| 05:46 UTC | ζ & W |

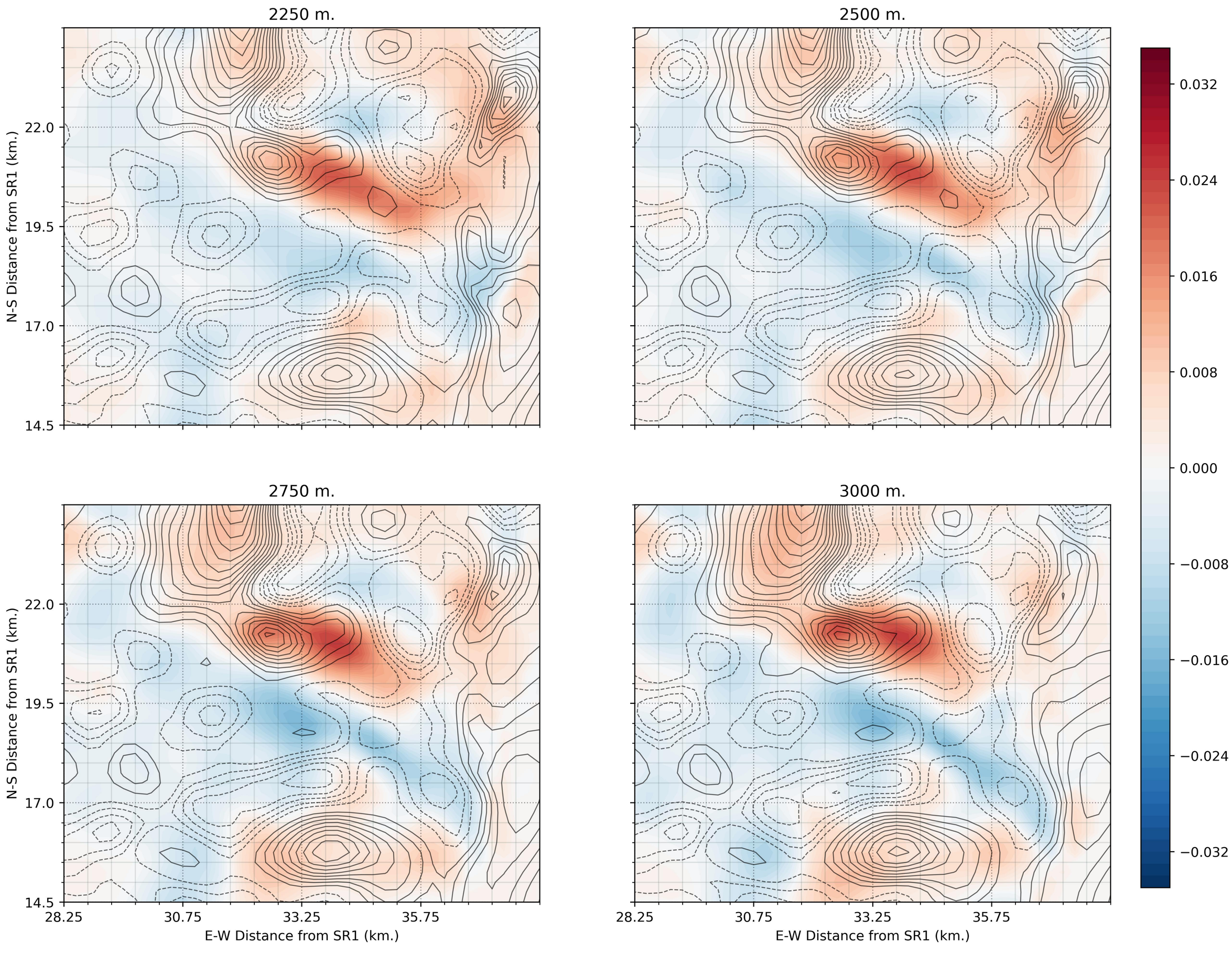
2250 m.
2500 m.
2750 m.
3000 m.
N-S Distance from SR1 (km.)
E-W Distance from SR1 (km.)
22.0
19.5
17.0
14.5
28.25
30.75
33.25
35.75
0.032
0.024
0.016
0.008
0.000
−0.008
−0.016
−0.024
−0.032
s^{-1}