| 05:43 UTC | ζ & W |

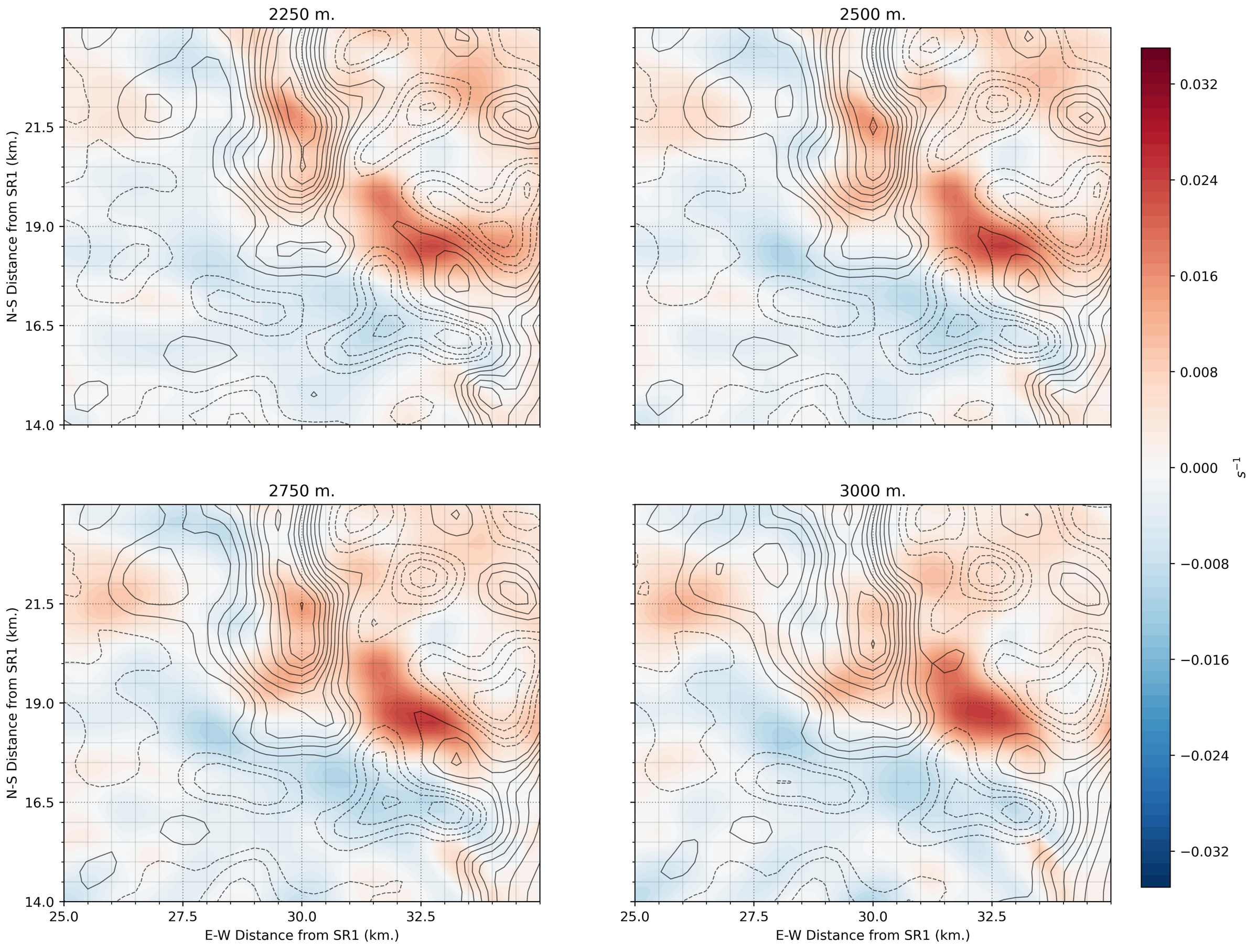
2250 m.
2500 m.
2750 m.
3000 m.
N-S Distance from SR1 (km.)
E-W Distance from SR1 (km.)
21.5
19.0
16.5
14.0
25.0
27.5
30.0
32.5
0.032
0.024
0.016
0.008
0.000
−0.008
−0.016
−0.024
−0.032
s^{-1}