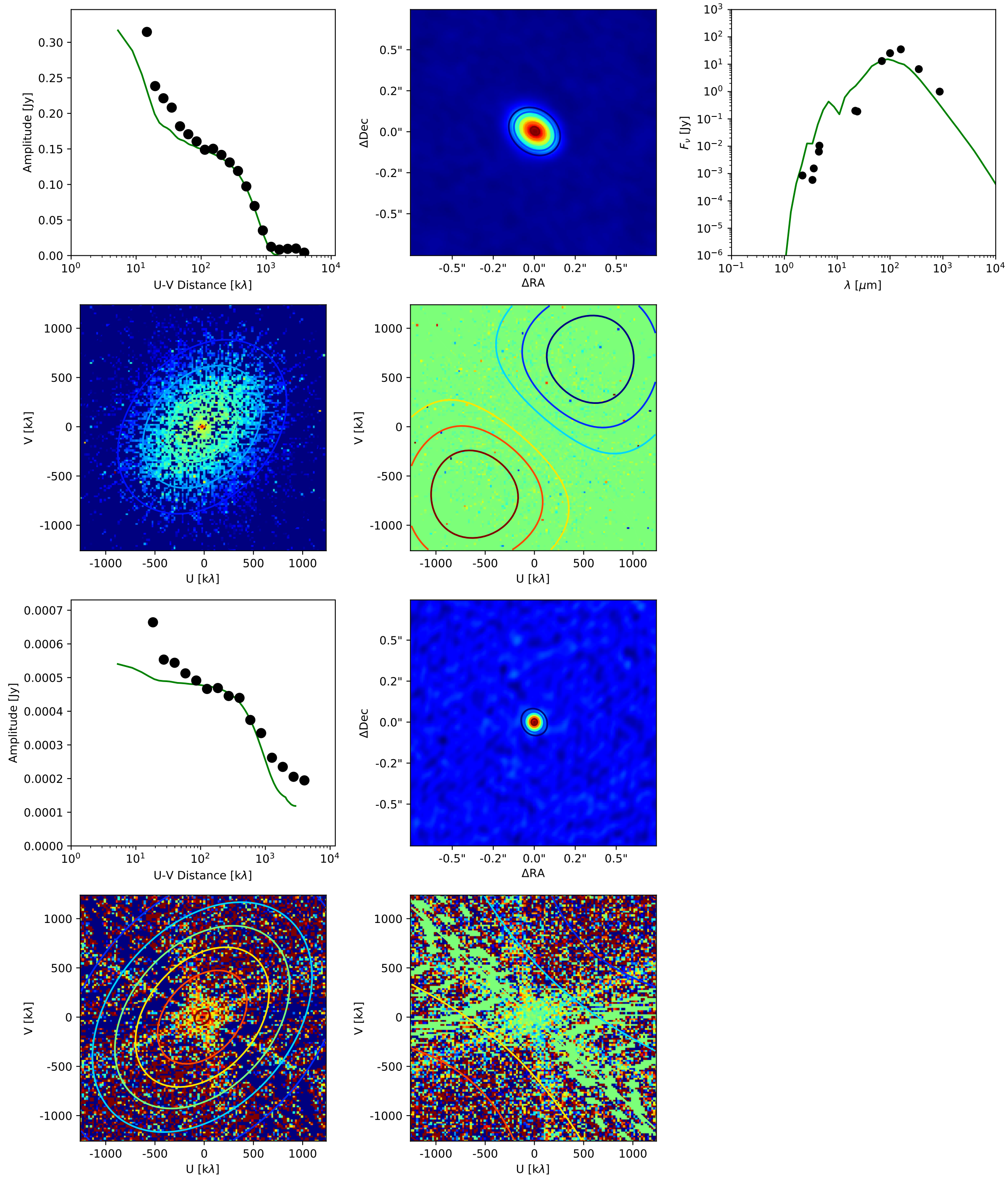
Amplitude [Jy]
U-V Distance [kλ]
ΔDec
ΔRA
F_ν [Jy]
λ [μm]
V [kλ]
U [kλ]
Amplitude [Jy]
U-V Distance [kλ]
ΔDec
ΔRA
V [kλ]
U [kλ]
V [kλ]
U [kλ]