

JUL 3 1952

LIBRARY
TULSA COUNTY MEDICAL SOCIETY



THE BULLETIN

of the Tulsa County Medical Society

Build Tulsa



IN THIS ISSUE



Report From Chicago
The 1952 A.M.A. Meeting



The Medical Library



Dr. McDonald To Head
State Medical Association



July Medical Calendar

To Avoid Complaints . . .
Explain just what
Blue Cross and Blue Shield
will cover

July, 1952

Vol. 18

No. 7

When the condition calls for IRON

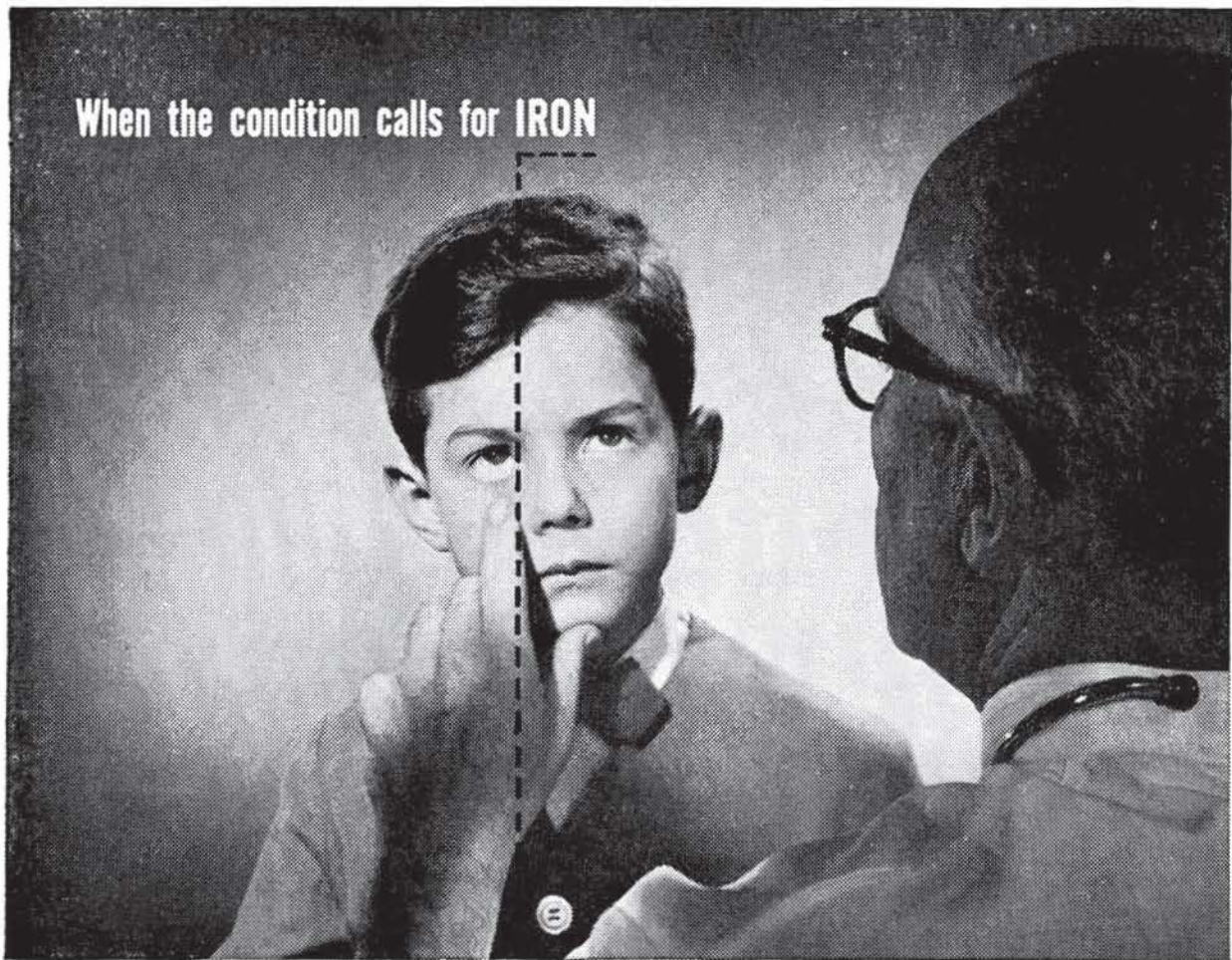

it calls for

FER-IN-SOL

WITH CONSTANTLY GROWING clinical recognition of iron deficiency anemia, there is increasing need for an effective, well tolerated and convenient form of pharmaceutical iron.

Based on the established efficacy and good utilization of ferrous sulfate in an acidulous vehicle, FER-IN-SOL® provides ferrous sulfate in a pleasant citrus flavored solution.

Concentrated, for convenient drop dosage, FER-IN-SOL contains 125 mg. ferrous sulfate per cc. Each 0.6 cc. dose supplies about 1 grain ferrous sulfate.

FER-IN-SOL's piquant lemon flavor blends perfectly with fruit juices. Both infants and children take FER-IN-SOL willingly.



0.6 cc. = 75 mg.
(1 gr.) ferrous sulfate

0.3 cc.



MEAD JOHNSON & CO.
EVANSVILLE 21, IND., U. S. A.

Local Representative: Jack Adams, 257 North Rutan Ave., Wichita 8, Kansas



*"...particularly
beneficial
in the treatment
of
hay fever."*¹

Because CHLOR-TRIMETON[®] maleate, chlorprophenpyridamine maleate, has the greatest potency milligram for milligram of any available antihistamine, and because "Chlor-Trimeton has a relatively low incidence of side reactions,"² it is a drug of choice for hay fever patients.



CHLOR-TRIMETON
maleate

1. Silbert, N. E.: New England J. Med. 242:931, 1950.
2. Eisenstadt, W. S.: Journal Lancet 70:26, 1950.

Schering CORPORATION
BLOOMFIELD, NEW JERSEY

CHLOR-TRIMETON



*We are professional ethical pharmacists
prepared to serve your every prescription
need.*

2110 South Utica

Telephone 3-8169

Professional

DRUG SHOP

D. L. KINCAID
(Kinney)

RAYMOND EWERS

*Roadside Invitation
To Drive Refreshed*



DRINK

Coca-Cola 5¢

REG. U.S. PAT. OFF.

BOTTLED UNDER AUTHORITY OF THE COCA COLA COMPANY BY

GETMAN'S

ROY R. GETMAN, Founder



Store Number One
MAIN & 6TH
Telephone 3-6171

Store Number Two
4606 EAST 11TH
Telephone 9-5233

*As Near To You
As Your Telephone*

"INGREDIENTS"

No medicine of compounded prescription can be any better than "the things of which it is made". We have "the things" you need — when you need them! And you may be certain that your orders are followed "to the letter".

FREE DELIVERY NIGHT AND DAY.

WE GIVE S & H GREEN STAMPS

Sponsors of the "Tell Me, Doctor" Radio Broadcasts at 5:15 P.M. each Monday through Friday, KTUL, prepared by The Oklahoma State Medical Association.

CONTENTS

Dr. McDonald To Head OSMA.....	7
The President's Message	8
Report On AMA Annual Meeting	9
New Applicants	10
Blue Cross Rates Go Up.....	10
The Medical Library.....	13
July Medical Calendar	14
Heart Of The Home Kitchen.....	17
Personals	18

ADVERTISERS

Akin's Natural Foods	22
Ayerst, McKenna & Harrison.....	15
Ball Drug Store.....	16
Beatrice Foods, Inc.....	27
Brookside Drug Store.....	20
Brookside Prescription Shop	16
Coca Cola	4
Commerical Printing Co.....	28
Curtain's Prescription Laboratory.....	22
Cutter Laboratories	21
Dairy Council of Tulsa.....	16
Eli Lilly & Company.....	6
Getman Drug Store.....	5
Harvard Drug Store.....	20
Hillcrest Hospital	27
Lockwood Insurance Agency	12
Mead Johnson & Company.....	2
Medical Arts Prescription Shop.....	11
Medical Service Society.....	22
Merkel X-Ray Co.....	28
Mid-Continent Surgical Supply Co.....	28
Al Musick Drug.....	19
Professional Directory	23
Professional Drug Shop.....	4
Raley-Shaddock Pharmacy	23
Schering Corporation	3
Scott Robison's Drug Store.....	18
Springer Clinic	24
St. John's Hospital.....	18
T. Roy Barnes Drugry.....	12
Tulsa Clinic	25

For a Weeping Dermatitis

LOTION

HISTADYL and SURFACAINÉ

Antiallergic
Anesthetic
Absorbent

For a Dry Dermatitis

CREAM

HISTADYL and SURFACAINÉ

Antiallergic
Anesthetic
Vanishing Cream

Eli Lilly and Company
Indianapolis 6, Indiana, U. S. A.



Soothe summer's sting with

LOTION or CREAM

Histadyl and Surfacaïne

(THENYLPYRAMINE, LILLY)

(CYCLOMETHYCAINE, LILLY)

THE BULLETIN

OF THE

TULSA COUNTY MEDICAL SOCIETY

Marshall O. Hart, M.D., *President*

John G. Matt, M.D., *President-Elect*

W. D. Hoover, M.D., *Vice-President*

Paul T. Strong, M.D., *Secretary-Treasurer*

Jack Spears, *Executive Secretary*

Vol. 18

TULSA, OKLAHOMA, JULY, 1952

No. 7

DR. McDONALD NAMED STATE PRESIDENT

Dr. W. D. Hoover Elected To Council As House Of Delegates Votes To Return Dr. James Stevenson To National Organization. Amount of Annual Dues To Be Set In Fall Meeting.

Dr. John E. McDonald, Tulsa orthopedic surgeon, was unanimously elected President-Elect of the Oklahoma State Medical Association at the annual meeting of the organization's House of Delegates in Oklahoma City last May 18th. He will serve as President of the State Association beginning in April, 1953.

Two other members of the Tulsa County Medical Society were also named to offices in the state organization with the reelection of Dr. James Stevenson as Delegate to the American Medical Association and Dr. W. D.



Dr. McDonald

Hoover as Councilor from Tulsa County. Dr. Hoover succeeds Dr. McDonald on the Council. Dr. W. A. Showman continues as Vice-Councilor for another year.

Other officers named included Dr. James Petty, Guthrie, Vice-President; Dr. Clinton Gallaher, Shawnee, reelected Speaker of the House of Delegates; Dr. W. K. Haynie, Durant, reelected Vice-Speaker; and Dr. Ned Burlison, Prague, and Dr. E. Malcom Phelps, El Reno, Alternate Delegates to the American Medical Association. Dr. Alfred R. Sugg of Ada was installed as President.

In a comparatively quiet session the House of Delegates also took the following action:

1. Delayed fixing the amount of 1953

annual membership dues until a Fall meeting of the House of Delegates and pending a further study of the Association's financial requirements for the coming year.

2. Voted to automatically expel from membership any physician whose federal narcotic permit is revoked.

3. Warned doctors that failure to strictly control admissions to hospitals of Blue Cross policyholders might wreck the Plan and urged careful attention to this responsibility.

4. Accepted the invitation of the Tulsa County Medical Society to hold the 1953 annual meeting in Tulsa during the second week of April.

5. Commended Dr. John E. McDonald of Tulsa in a special citation for his splendid work as Chairman of the Association's Public Policy Committee during the last two years.

The House of Delegates also elected to Life Membership the following Tulsa County physicians: Dr. R. R. Johnson, Sand Springs; Dr. George M. Davis, Sr., Bixby; and Dr. D. W. LeMaster, Dr. Thomas B. Coulter, Dr. Finis W. Henderson, Dr. L. C. Presson, Dr. Robert E. Lee Rhodes, and Dr. Daniel L. Perry, all of Tulsa.



Dr. Hoover

(Continued On Page 20)

The PRESIDENT'S MESSAGE

"Anything Acquired For Nothing, Is Worth Nothing."

To a person born in this state prior to statehood, where average domicile was a dugout (cellar) or log cabin, highways primitive, travel by horse or horse drawn wagons or buggies, schools few, one-room, and far between, where survival was wholly dependent on the industry and initiative of the individual, where there were no hand-outs, benefits, welfare packages, social or case workers, where the strong survived, and the weak perished, where the penalty for law violation was chastisement by ones neighbors or be the principal on the end of a necktie party, otherwise known as hanging, a rather profound respect for law resulted. Yes, to a person so bred and born, the modern progressive modus operandi seems baffling. He has some difficulty understanding how lazy incompetent bums can become the prize citizens of the community; drones, because of their number are sought out by politicians and form the only excuse for a veritable army of social workers, welfare workers, benefit dispensers, aiders, uplifters, people with a kind heart but a soft head. Backward Ed just don't understand why a man should not work for his food, clothing, housing, education, medical services or starve and go without. He grew up thinking that if you can't pay, you do without, if you don't work, you starve, that any community that has a large number of lawyers is probably not a good community. He just don't understand why an avowed enemy of the nation should be given lawyer, trials running into months, food, clothing, shelter, and every protection and accommodation enjoyed in the backward days by the best citizens. A few farmers duly assembled under an elm or on a creek bank could have dispensed justice with more speed and respect.

Backward Ed thinks that you can't make something out of nothing, whether it be plant, animal, or human. He thinks that just debt should be contracted with considerable thought, and be paid without equivocation. Yes, that it is true, be it individual or government. Ed thinks it wrong and sinful to take by theft, chicanery or executive order, your neighbor's goods, and Ed believes the penalty should be certain and fast. He just can't reconcile the fact that in the progressive USA, Communists are teach in schools, yes including the medical schools, foreigners who speak not one word of English staff our hospitals and attend the sick, a section where the indolent outlaw human flotsam from Europe are objects of charity in every respect, the jewel of ward heeling politicians, and the excuse of an army of social welfare workers, people who mean well but are on the wrong road. Why is it considered progressive to annually bring to our shores more and more of this human refuse as immigrants and D. P.'s? When will we have enough, or shall we bring them into the fold until our treasury is bankrupt, our social economy on their level, and our form of government destroyed. What is progressive and modern? Ed is confused.

"May God Defend Me From My Friends. I Can Defend Myself From My Enemies."



A.M.A. HAS QUIET ANNUAL MEETING

Chicago Session Produces Little Fireworks As Scientific Program Takes Major Attention. President Truman's Health Commission Rapped.

Doctors from all over the world jammed the windy city of Chicago last June 9-13 for the 101st annual meeting of the American Medical Association. In contrast to most recent conventions politics took a back seat to an A-1 scientific program and miles of striking commercial and scientific exhibits scattered from end to end of the Navy Pier . . . The House of Delegates had a generally quiet session with major fireworks stemming from a verbal duel between retiring AMA President John W. Cline and Dr. Paul Magnuson, Chairman of President Truman's Commission on the nation's health needs. The latter, a strong critic of the AMA Board of Trustees' thumbs-down attitude, denied the Commission was a calculated instrument for the advancement of socialized medicine and called for defeat of a House of Delegates resolution condemning the Commission. After two days of discussion in committee and on the floor the House approved a substitute resolution rapping the Commission as politically motivated and calling Dr. Magnuson as "unwitting captive of the forces of socialism." Though interpreted by one Chicago newspaper as a repudiation of AMA leadership, most observers saw in the action a more conservative approval . . . The House of Delegates also moved to narrow the gulf between medical doctors and osteopathic physicians by appointing a committee to work with the American Osteopathic Association in setting up curricula for osteopathic schools . . . The House boldly entered the political field by adopting resolutions favoring a ceiling on federal taxes and a constitutional amendment to prevent any treaty from taking precedence over the constitution as fundamental law. Said a committee report: ". . . the time has arrived when the American Medical Association should approve broad basic governmental principles outside the actual field of medicine as pertaining to the general welfare of the American people." . . . Dr. Louis H. Bauer of

Hempstead, N.Y., is new AMA President, Dr. Edward McCormick of Toledo, Ohio, new President-Elect . . . The Conference of Presidents And Other Medical Society Officers, held Sunday, June 8th, continues to be an outstanding analysis of public relations problems. This session was sparked by Dr. Walter H. Judd, Congressman from Minnesota, who criticized the profession for failure to support its congressional friends at election time . . . Jack Spears, Executive Secretary of the Tulsa County Medical Society, was a program speaker for the Medical Society Executives Conference, an organization of 265 professional lay secretaries . . . Dr. James Stevenson and Dr. John F. Burton continue to win a growing stature with the House of Delegates through their sincerity of purpose and intelligent analysis of AMA problems. Dr. Stevenson was strongly supported by many delegations for the AMA Board of Trustees but withdrew in favor of the veteran worker, Dr. James McVay of Kansas City . . . Whitaker and Baxter of the National Education Campaign are winding up several years of service to the organization and will shortly withdraw completely. The husband-and-wife team drew strong commendation for their activities from Dr. Cline . . . Dr. John R. Haserick of Cleveland, a speaker at the Oklahoma State Medical Association's annual meeting last May, took top honors for the best scientific exhibit, winning a gold medal . . . Among the commercial exhibitors were Tulsa's Medco Products and Merkel X-Ray Corporation . . . In addition to Dr. Stevenson, the Tulsa County Medical Society members present included Dr. Marshall O. Hart, Dr. John E. McDonald, Dr. Safety R. First, Dr. Eugene G. Wolff, Dr. Walter E. Brown, Dr. John F. Gorrell, Dr. Fred E. Woodson, Dr. W. Albert Cook, Dr. Jack L. Richardson, Dr. Joseph Sallamy, Dr. Felix R. Park, and Dr. W. Carl Lindstrom. Apologies to anyone we missed.

NEW APPLICANTS

The following physician was elected to membership in the Tulsa County Medical Society at the regular meeting of May 12, 1952:

Eugene S. Cohen, M.D., 1239 East 36th Pl., Tulsa. Medical Degree, University of Oklahoma School of Medicine, 1946. Interned Harper Hospital, Detroit, Michigan, one year. Formerly resident in obstetrics and gynecology, Harper Hospital. Specialty, Obstetrics and Gynecology. By transfer from Wayne County Medical Society, Michigan. Recommended by Dr. Earl I. Mulmed and Dr. Charles E. Brighton.

The following physicians are applicants for membership in the Tulsa County Medical Society. Any physician knowing any reason why they should not be elected to membership should communicate his information to the Board of Censors.

Roy K. Goddard, Jr., M.D. Interstate Oil Pipeline Company, 618 National Bank of Tulsa Building, Tulsa. Medical Degree, Temple University Medical College, 1943. Interned San Diego Naval Hospital, one year. Formerly in practice, United States Navy Medical Corps; Skiatook, Oklahoma; Wolfe City, Texas. Recommended by Dr. Robert E. Funk and Dr. Hugh J. Evans.

Edward M. Schneider, M.D. 1101 E. 15th Street, Tulsa. Medical Degree, College of Medicine, University of Cincinnati, 1946. Interned Mt. Sinai Hospital of Cleveland, Ohio. Assistant Resident in Medicine, Mt. Sinai Hospital, 1947-48; military service, United States Army Medical Corps, 1948-50; Senior Assistant Resident in Medicine, Mt. Sinai Hospital, 1950-51; Fellow in Gastroenterology, Cincinnati General Hospital, 1951-52. Special, Internal Medicine and Gastroenterology. Recommended by Dr. Martin Leibovitz and Dr. David Shapiro.

Harry B. Weinberg, M.D. 1101 E. 15th Street, Tulsa. Medical Degree, University of Nebraska College of

Medicine, 1936. Interned University Hospital, Omaha, Nebraska, one year. Formerly in practice at Davenport, Iowa, except for five years military service, 1940-45, with United States Army Medical Corps. Specialty, Internal Medicine and Cardiology. By transfer from Scott County Medical Society, Iowa. Recommended by Dr. Martin Leibovitz and Dr. David Shapiro.

BLUE CROSS PLAN INCREASES PREMIUMS, ADDS BENEFITS

The Blue Cross Plan of Oklahoma has announced important new increases in monthly premiums and changes in service effective July 1, 1952, as follows:

(1) Series I and Series II contracts (business and industrial groups) have been increased from \$1.40 to \$1.50 per month for individual coverage, \$2.80 to \$3.30 per month for family coverage.

(2) Series III and Series IV groups (community groups, farm organizations, professional groups, bill directs, etc.) have been increased from \$1.80 to \$2.00 per month for individual coverage, \$3.60 to \$4.20 per month for family coverage.

(3) The new Series IV groups, composed of the former Series III groups whose utilization is 90 per cent or more for the previous calendar year, will now carry a stipulation that members are responsible to the hospital for a deductible amount of \$3.00 for each day hospitalized.

(4) The allowance for a private room is increased from \$5.00 to \$6.00 per day.

The new premium rates and service changes will take effect upon the first group billing after July 1, 1952. Doctors will not pay increased rates until December 1st. Medical assistants will not pay the new rates until August 1st.

The new \$3.00 deductible for Series IV agreements, expected to produce widespread complaint among policyholders, is applicable to the Tulsa County Medical Society's Physician's & Surgeon's Group No. 83-2, which had a utilization rate of 170.5 per cent of income in 1951. The Medical Assistants Group 83-6 is not included.

Professional Tradition

For more than a quarter of a century the Medical Arts Prescription Shop has followed the tradition of modern pharmacy — service to the physician and his patients; reliable, accurate compounding of prescriptions; courteous and prompt service to the sick; modern and fresh stocks of drugs, the latest in sickroom needs and surgical appliances; free, city-wide delivery. To continue in this tradition through the years is our pledge to you.

*Tulsa's Original
Prescription Pharmacy*

M E D I C A L A R T S
P R E S C R I P T I O N S H O P

O. L. PRATHER, MANAGER

In The Medical Arts Building Ph. 4-0121

*Two fine prescription
pharmacies to serve you*

NO. ONE
603 S. BOULDER
TELEPHONE
2-3119

NO. TWO
44 N. HARVARD
TELEPHONE
6-1111

**T. ROY BARNES
D R U G R Y**

Your Guarantee of Reliable Prescription Service

*Specializing In The Insurance
Needs Of The Doctor*

MALPRACTICE
NON.-CAN. DISABILITY INCOME
AUTOMOBILE
SCIENTIFIC INSTRUMENT FLOATERS
LIFE — FIRE

**LOCKWOOD
INSURANCE AGENCY**

Oil Capital Bldg.

Ph. 4-5103

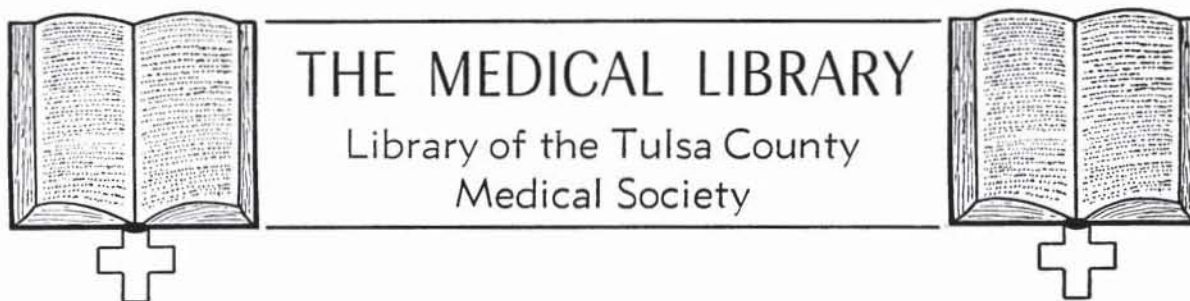
**Medical Library Committee:**Robert E. Funk, M.D., *Chairman*

Thomas J. Hardman, M.D.

David V. Hudson, M.D.

Marque O. Nelson, M.D.

William R. Turnbow, M.D.

Miss Irma A. Beehler, *Librarian*

Telephone 4-1461

GIFTS OF THE MONTH—:

Dr. S. Y. Andelman. American Rheumatism Association: Rheumatic Diseases, based on the proceedings of the Seventh International Congress on Rheumatic Diseases. Prepared by the Committee on Publications of the American Rheumatism Association, Charles H. Slocumb, Chairman. 449 pp., illustrated, includes bibliographies. W. B. Saunders Co., Philadelphia, Pa., 1952.

Dr. Robert L. Anderson. American Review of Tuberculosis, volumes 59-64 (1949-51); Diseases of the Chest, volumes 19-20 (1951).

Dr. Ben F. Gorrell. Tait, Edwin Forbes: Textbook of Refraction. 418 pp., illustrated. W. B. Saunders Co., Philadelphia, Pa., 1951.

Dr. Everett S. Lain. Pioneering in the Use of X-Ray and Radium in Oklahoma by E. S. Lain, M.D., University of Oklahoma School of Medicine, Oklahoma City, Okla., 39 pp., illustrated, 1952.

Dr. I. H. Nelson. Schaub, Isabelle Gilbert: Diagnostic Bacteriology. A Textbook of the Isolation and Identification of Pathogenic Bacteria. M. Kathleen Foley, joint author. 365 pp., fourth edition, C. V. Mosby Co., St. Louis, Mo., 1952.

Oklahoma State Medical Association. Howorth, M. Beckett. Textbook of Orthopedics, with a section on Neurology in Orthopedics. 1,110 pp., illustrated, W. B. Saunders Co., Philadelphia, Pa., 1952; American Medical Association: Standard Nomenclature of Diseases and Operations. Richard J. Plunkett, M.D., Editor. 1,034 pp., thumb-indexed, fourth edition, Blakiston Company, Philadelphia, Pa., 1952; Pullen, Roscoe L., Editor: Medical Diagnosis—Applied Physical Diagnosis. 1,119 pp., 601 figures including 48 in color, second edition, W. B. Saunders Co., Philadelphia, Pa., 1950

Dr. Paul O. Shackelford. Greenbaum, Sigmund S.: Dermatology in General Practice. 948 pp., 846 figures, 20 in color, F. A. Davis Co., Philadelphia, Pa., 1947.

Tulsa Chapter, Arthritis and Rheumatism Foundation. New York Academy of Medicine: The Musculoskeletal System. A symposium presented at the 23rd Graduate Fortnight of the New York Academy of Medicine, October 9-20, 1950. Mahlen Ashton, Editor, 368 pp., 103 figures, Macmillan Co., Philadelphia, Pa., 1952.

RECENT PUBLICATIONS OF MEMBERS OF THE TULSA COUNTY MEDICAL SOCIETY—:

Dr. William M. Benzing, Jr. Wilms' Tumor of Infancy and Childhood. Radiology, 58:674-687 (May) 1952.

Dr. E. Lee Gentry. Avoiding the Complications of Obstetrical Anesthesia. Proceedings of the Staff Meeting of Hillcrest Memorial Hospital, 9:387-397 (March) 1952.

Dr. William N. Henderson. Dysfunctional Uterine Bleeding. Proceedings of the Staff Meeting of Hillcrest Memorial Hospital, 9:382-387 (March) 1952.

Recent additions to the Library Endowment Fund include the purchase of 1.692 shares of Mutual Trust, a gift of 2.121 shares of Mutual Trust by the Tulsa County Social Hygiene Association. The Urology Endowment Fund in memory of the late Dr. H. W. Callahan, the late Dr. E. L. Cohenour, and the late Dr. Malcolm McKellar has recorded an anonymous gift of one share of Affiliated Fund, Inc., two shares of Affiliated Fund, Inc., as the gift of Dr. Howard M. Cohenour, and two shares of Affiliated Fund, Inc., as the gift of Dr. David V. Hudson.

JULY MEDICAL CALENDAR

TUESDAY, July 1st:

St. John's Tumor Clinic, 8:00 A.M.

WEDNESDAY, July 2nd:

Building Committee Meeting, Tulsa County Medical Society, 1202 Medical Arts Building, Tulsa, 1:00 P.M.

FRIDAY, July 4th:

The Executive Offices of the Tulsa County Medical Society will be closed in commemoration of Independence Day.

MONDAY, July 7th:

Hillcrest Hospital Staff Meeting.

TUESDAY, July 8th:

St. John's Tumor Clinic, 8:00 A.M.

WEDNESDAY, July 9th:

Board of Trustees Meeting, Tulsa County Medical Society, 1202 Medical Arts Building, Tulsa, 1:00 P.M.

Journal Club Breakfast, Tulsa Academy of General Practice, Hillcrest Hospital, 7:00 A.M. Program to be announced.

Byrne Memorial Hospital Staff Meeting, 8:00 P.M.

Rocky Mountain Cancer Conference, Denver, opens for two-day meeting.

FRIDAY, July 11th:

St. John's Tumor Clinic, Clinical Conference, 8:30 A.M.

MONDAY, July 14th:

No Tulsa County Medical Society meeting on this date. Meetings suspended until September 8, 1952.

TUESDAY, July 15th:

St. John's Tumor Clinic, 8:00 A.M.

Copy deadline for the August issue of The Bulletin.

Medical Assistants Society, Michaelis Cafeteria, 6:30 P.M.

FRIDAY, July 18th:

St. John's Tumor Clinic, Clinical Conference, 8:30 A.M.

MONDAY, July 21st:

St. John's Hospital Staff Meeting.

Postgraduate Medical Assembly of South Texas opens at Houston for a three-day meeting. All sessions at the Shamrock Hotel.

TUESDAY, JULY 22nd:

St. John's Tumor Clinic, 8:00 A.M.

WEDNESDAY, July 23rd:

Journal Club Breakfast, Tulsa Academy of General Practice, Hillcrest Hospital, 7:00 A.M. Program to be announced.

FRIDAY, July 25th:

St. John's Tumor Clinic. Clinical Conference, 8:30 A.M.

MONDAY, July 28th:

Tulsa Academy of General Practice will not meet on this date. Next regular meeting will be September 22, 1952.

TUESDAY, July 29th:

St. John's Tumor Clinic, 8:00 A.M.

"PREMARIN"®

Highly effective • Well tolerated • Imparts a feeling of well-being

"PREMARIN"

The menopausal patient
welcomes the sense of well-being
imparted by "Premarin."

"PREMARIN"

Estrogenic Substances (water-soluble)

"PREMARIN"



also known as Conjugated Estrogens (equine)

"PREMARIN"

5209



AYERST, McKENNA & HARRISON Limited • New York, N. Y. • Montreal, Canada

**BROOKSIDE
PRESCRIPTION
SHOP**

*Conveniently Located
Ethically Operated
Prompt,
Courteous Service*

Ph. 7-3387 — 3409 S. PEORIA

Delivery, Of Course

Charles H. Dalrymple
Verle C. Smith

BALL DRUG STORE

College at Admiral

Ph. 6-2156, 9-9005



DICK KELLO

Owner

*Covering East Tulsa
with prompt
Motor Delivery*

“WEIGHT REDUCTION THROUGH DIET”

A new film which documents research on weight control conducted at Michigan State College. 16 mm., Kodachrome. sound, 15½ running time.

A six-page folder. “Weight Reduction Through Diet.” is available for use with or without the film. The folder is an interpretation of the study at Michigan State College and its application to men and women interested in reducing or controlling weight.

For information please call 4-8280 or write

DAIRY COUNCIL OF TULSA

312 Wright Building

Tulsa 3, Oklahoma

The film and folder are particularly suited for the physician's use.

HEART OF THE HOME KITCHEN AID TO REHABILITATION

Did you realize that Tulsa has the only "Heart of the Home" kitchen in this section of the country? That as a teaching and research center it is part of the Tulsa County Heart Association's rehabilitation program? That it is a facility your patients can use? It is here that heart-saving conveniences and consultation in the form of Work Simplification Classes are available to your patients without charge.

When the physician tells a woman she can carry on her housework "if she takes it easy" the "Heart of the Home" kitchen has a specific program designed just for her. The cardiac or physically limited patient must be referred for group instruction so that her work tolerances and limitations may be thoroughly defined for the instructor's use.

The Heart Kitchen is an efficient kitchen and puts to practice the techniques of work simplification that have been so successful in industry for saving time, work, hearts and energy. Using this kitchen as a model and a tool the housewife is taught these techniques along with body mechanics by specially trained home economists. Classes are held in two-hour sessions once weekly for five weeks. Flexible lesson plans are designed and tailored to each individual's needs. They stress energy saving, body mechanics, physical rearrangement of the patient's kitchen, improved working methods, and simplified menu-planning, including daily food requirements. The consultant makes one visit to the home of each patient to help her make practical application of her newly acquired knowledge. Upon completion of the course the consultant submits a service report to the doctor, relating to the patient's progress and making any comments she feels necessary. Her ultimate goal is to make the patient's housework as pleasant and easy as possible and to eliminate any unnecessary steps or work.

The first Heart Kitchen was established in 1948 in accordance with carefully worked out plans of a voluntary Association's Committee on Cardiovascular Diseases in Industry. This sub-

committee was headed by Dr. Lillian Gilbreath, of the "Cheaper by the Dozen" Gilbreaths, and herself a consulting engineer. The kitchen itself is now in use at the Rehabilitation Center of the New and has the approval of the American Heart Association and its affiliates.

The first local class has been successfully completed and others are now in the planning stage. Successful application of the Heart Kitchen program in rehabilitation depends largely upon physicians. Medical referral of patients is a prerequisite for the group instruction. Additional information and referral forms can be obtained by writing to the Tulsa County Heart Association, 808 South Peoria, Tulsa, or by calling 5-3238.

Congratulations to DR. and MRS. RAYBURNE W. GOEN on the birth of a daughter, June 1, 1952. Also on the Stork Club Parade, DR. and MRS. MURRAY CASH, a daughter, born June 6th.

DR. R. M. SHEPARD has returned from Boston where he attended the annual meeting of the National Tuberculosis Association last month. Dr. Shepard, with his son, DR. ROBERT M. SHEPARD, JR., also attended the American College of Chest Surgeons meeting in Chicago last month.

*back
again!*

the *Original*
genuine

ICHTHYOL[®]

Schering

both concentrate
and ointment

*North and West***13TH AND MAIN***Telephone 4-3103***SCOTT ROBISON'S***Service***PRESCRIPTION
STORES****15TH AND LEWIS***Telephone 9-6393**South and East***ST. JOHN'S
HOSPITAL***A Leading
Institution
In
Oklahoma
Medicine***1923 SOUTH UTICA
TULSA, OKLAHOMA**

TELEPHONE

7-3361

DR. EARL I. MULMED has been accorded two honors recently—election to the American College of Physicians and as Secretary-Treasurer of the newly organized Oklahoma Diabetes Association. Charter members of the latter, in addition to Dr. Mulmed, include DR. S. C. SHEPARD, DR. ALBERT W. WALLACE, and DR. VINCEL SUNDGREN.

DR. BEN F. GORRELL has been placed on inactive duty with the Army Air Forces, following a year's tour of active duty at Sandia Air Base, Albuquerque, New Mexico, and has resumed the practice of Ophthalmology and Otolaryngology at 1109 Medical Arts Building, Tulsa.

DR. JAMES W. KELLEY has been certified as a diplomate of the American Board of Plastic Surgery.

DR. MARTIN LEIBOVITZ delivered a paper entitled "Carcinoma of the Lung" at the May 14th meeting of the staff of Byrne Memorial Hospital.

DR. ROBERT L. ANDERSON has been certified as a diplomate of the American Board of Thoracic Surgery.

DR. JAMES C. PETERS has returned from a vacation at the Grand Canyon and other western scenic spots.

DR. H. D. MURDOCK was inducted into the University of Wisconsin's Half-Century Club as one of 146 surviving members of the Class of 1902. Ceremonies took place June 19-21 at Madison.

DR. RALPH A. MCGILL has returned to his offices after a 90-day tour of Europe. He was a speaker at the annual meeting of the International College of Surgeons in Madrid in May.

DR. W. J. TRAINOR has been named a Life Fellow of the American College of Cardiology.

DR. H. B. STEWART has been elected first vice-president of the Blue Cross Plan of Oklahoma.

DR. JOHN W. GADDIS has been called to active duty by the Army Medical Corps and reports July 9th to Army installations at San Antonio, Texas.

DR. MARSHALL O. HART has been named a member of the Committee on Hospitals of the American Academy of General Practice.

Prompt Efficient Compounding
Courteous Friendly Service
Modern Delivery Equipment
Citywide Free Delivery



al **MUSICK DRUG**

529 NORTH DENVER
PHONE 5-7288

Serving Tulsa's
North-Side
Prescription Needs

HARVARD DRUG STORE

B. C. SHINN, Owner

PHONE 6-2186

*The
Suburban
Prescription
Store*

FREE
PRESCRIPTION
DELIVERY
3244 E. 11th St.
Tulsa

Telephone Your Prescriptions—

*For Prompt And
Accurate Compounding
By Reliable Licensed
Pharmacists*

Free Delivery

Telephone 7-7519

BROOKSIDE DRUG STORE

3348 South Peoria

DR. McDONALD ELECTED

(Continued From Page 7)

The election of Dr. McDonald to the presidency climaxes a long career in local and state medical circles. A graduate of the St. Louis University School of Medicine, Class of 1926, Dr. McDonald has practiced orthopedic surgery in Tulsa since 1927. He served in the Army Medical Corps in World War II with the rank of Lieutenant-Colonel. Shortly after his discharge he was named Secretary-Treasurer of the Tulsa County Medical Society, serving in that position in 1946 and 1947, and as President in 1949. The following year he was named a member of the Society's Board of Trustees. He was formerly Chairman of the Insurance Committee of the Oklahoma State Medical Association, and for the past two years has been Chairman of the vital Public Policy Committee. Elected as Vice-Councilor in 1951, he succeeded to the post of Councilor in 1952 upon the death of Dr. Victor K. Allen.

Dr. McDonald has been an active leader in the affairs of the Oklahoma Crippled Children's Commission, the Tulsa Chamber of Commerce, Tulsa Community Chest, Tulsa Council of Social Agencies, and St. John's and the Junior League hospitals of Tulsa. He is a diplomate of the American Board of Orthopedic Surgery and a fellow of the American College of Surgeons.

OFFICE SPACE FOR RENT: Furnished or unfurnished. Unusually desirable arrangement. Laboratory, x-ray, secretary, nominal rent. Court Arcade Bldg. Phone 3-2664.

DR. R. CHADWICK JOHNSON has returned to active practice at Sand Springs after a year's postgraduate study at the University of Virginia.

DR. JAMES W. CLOPTON has accepted a residency in Otolaryngology at Bowman Gray School of Medicine, Wake Forest College, Winston-Salem, North Carolina.

DR. E. MALCOLM STOKES reported June 20th at the Army Air Forces at Montgomery, Alabama, for a tour of active duty.

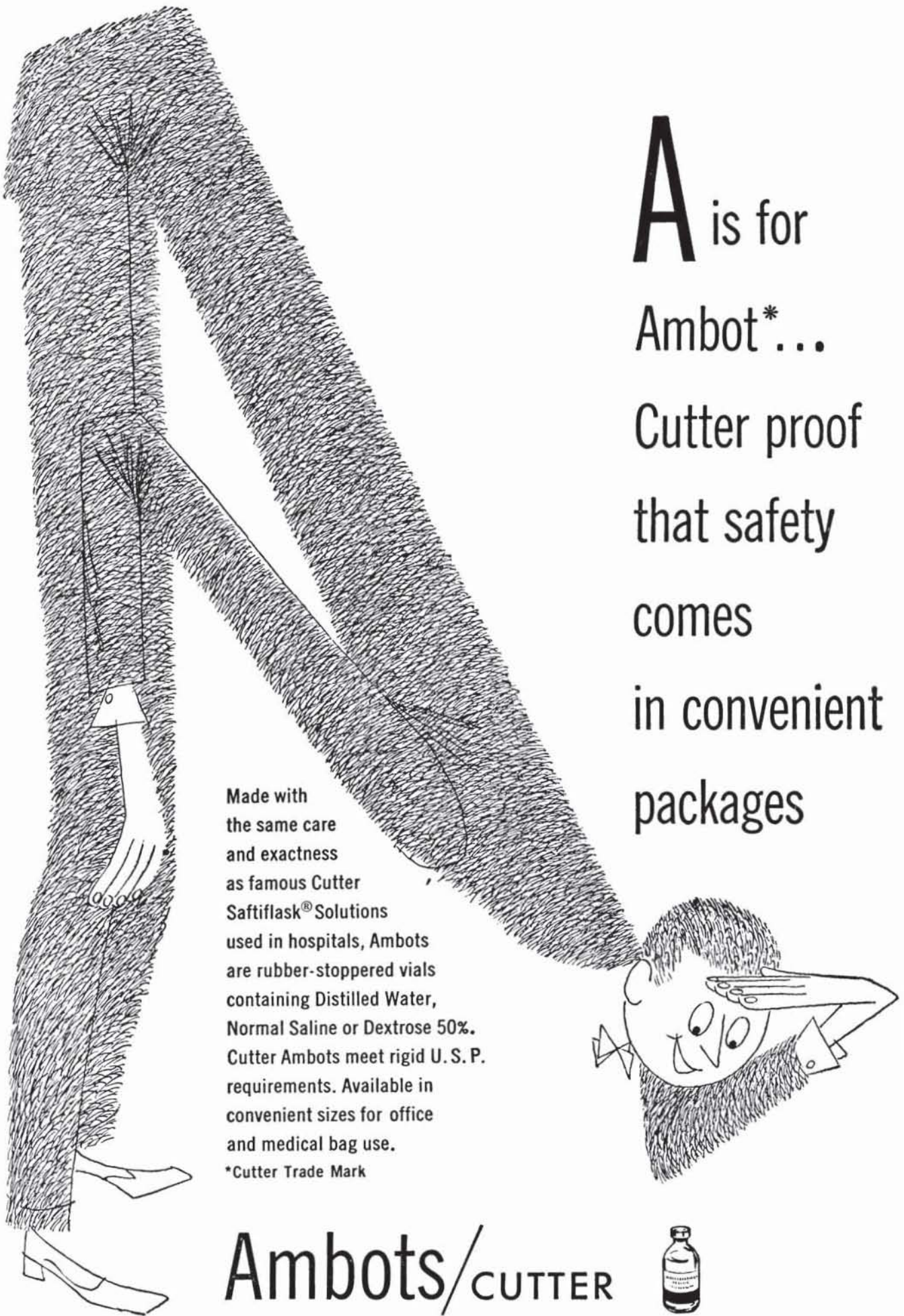

A is for
Ambot*...
Cutter proof
that safety
comes
in convenient
packages

Made with
the same care
and exactness
as famous Cutter
Saftiflask® Solutions
used in hospitals, Ambots
are rubber-stoppered vials
containing Distilled Water,
Normal Saline or Dextrose 50%.
Cutter Ambots meet rigid U. S. P.
requirements. Available in
convenient sizes for office
and medical bag use.

*Cutter Trade Mark

Ambots/CUTTER



CUTTER LABORATORIES • Berkeley, California

Be Certain with Curtain

CURTAINS PRESCRIPTION LABORATORY

SIXTH AND BOULDER

PHONE 4-7116

Across the Street North From Medical Arts Bldg.

MEDICAL SERVICE SOCIETY OF AMERICA

Membership Roster, Tulsa Chapter

<i>Name:</i>	<i>Representing:</i>	<i>Telephone:</i>
Barney C. Beck	Eli Lilly Company	7-6679
William A. Cates	E. R. Squibb Co.	7-1267
Newton E. Cunningham	Ayerst, McKenna, Harrison	6-3678
C. R. Doran	Lakeside	Claremore
Carl Gibson	William S. Merrill Co.	7-1818
R. C. Gooch	Abbott Laboratories	9-4389
J. L. Hedges	Massengill	6-8538
E. C. Jeep	Lederle Laboratories	4-1216
C. M. (Mike) Kelly	National Drug Co.	2-0015
A. L. Kessler	Pitman-Moore Co.	7-0227
Kyle Lloyd	Wyeth, Inc.	5-1882
Ralph L. Miller	Hoffman-LaRoche	6-2928
Tom Sellers	G. D. Searle	9-7361
Gene Thomas	Eli Lilly Company	8-1103
Bill Walker	Parke-Davis	4-9261
Preston Walker	Upjohn	7-6464
J. B. Waters	Winthrop-Stearns	9-4045

SPECIAL PURPOSE FOODS

LOW-SODIUM FOODS

LOW-CALORIE FOODS

DIABETIC FOODS

Phone 3-1106

Akin's

718 S. Boulder



Our modern delivery equipment assures your patients prompt efficient service.

RALEY - SHADDOCK
PRESCRIPTION PHARMACY

1325 East 15th

Ph. 4-3133

Hear "Tell Me, Doctor" daily Monday through Friday, Radio Station KTUL, 5:15 P.M., sponsored by the Oklahoma State Medical Association in cooperation with Getman Drug Store.

Professional Directory

<p>S. Y. ANDELMAN, M.D. Diagnosis & Treatment of Arthritis & Rheumatic Diseases 1611 South Boston Ph. 2-3885</p>	<p>MANUEL BROWN, M. D. Allergic Diseases 1619 E. 15th Street Ph. 54-5552</p>
<p>ROBERT L. ANDERSON, M.D. Thoracic Surgery, Endoscopy Certified, Board of Thoracic Surgery and General Surgery 807 Medical Arts Bldg. Ph. 3-0038</p>	<p>TERRELL COVINGTON, JR., M.D. Internal Medicine Consultation Gastroscopy 223 Court Arcade Bldg. Ph. 3-2724</p>
<p>BERGET H. BLOCKSOM, M. D. MAXWELL A. JOHNSON, M. D. Urologists Diplomates, American Board of Urology 517 Medical Arts Bld. Ph. 54-1888</p>	<p>SAMUEL E. FRANKLIN, M. D. General Surgery 1619 E. 15th Street Ph. 3-2109</p>

Professional Directory

ROBERT E. FUNK, M.D.

Practice Limited to Internal Medicine

212 Medical Arts Bldg. Tulsa

C. E. GILLILAND, M.D.

Practice Limited to Internal Medicine
Diseases of the Stomach

Suite 210 Court Arcade Bldg.
Tulsa, Oklahoma

JOHN F. GRAY, JR., M.D.

Neuropsychiatry

1109 Medical Arts Bldg. Ph. 2-7039

HARRY GREEN, M.D.

Diseases of the Skin

X-Ray & Radium Therapy

311 Medical Arts Bldg. Ph. 4-7585

MARSHALL O. HART, M.D.

General Practice

1228 South Boulder Ph. 2-5904

JAMES W. KELLEY, M.D., F.A.C.S.

Plastic and Reconstructive Surgery

206 Philtower Bldg. Tulsa

WALTER S. LARRABEE, M.D.

X-Ray Diagnosis & Therapy

Radium Therapy

411 Medical Arts Bldg. Ph. 4-3111

MARTIN LEIBOVITZ, M.D.

Thoracic and Cardiovascular Surgery
Certified American Board of Surgery
and Board of Thoracic Surgery

812 Medical Arts Building Ph. 3-8722

SPRINGER CLINIC

Sixth and Cincinnati

Tulsa

Telephone 5-6621

Medicine

D. O. Smith, M.D.

E. G. Hyatt, M.D.

H. A. Ruprecht, M.D.

Albert W. Wallace, M.D.

Vincel Sundgren, M.D.

Dean C. Walker, M.D.

Neurology and Psychiatry

Tom R. Turner, M.D.

Joe E. Tyler, M.D.

Neurosurgery

Averill Stowell, M.D.

Robert A. Hayne, M.D.

Pediatrics

G. R. Russell, M.D.

General Surgery

Carl J. Hotz, M.D.

William Pratt, M.D.

Urology

K. F. Swanson, M.D.

William F. Boyer, M.D.

**Ear, Nose and Throat
and Plastic Surgery**

Donald L. Mishler, M.D.

Orthopedic Surgery

Charles E. Brighton, M.D.

Ophthalmology

Otis S. Lee, M.D.

Anesthesia

M. R. Steel, M.D.

Professional Directory

E. N. LUBIN, M.D.
 Diplomate, American Board of Urology
 Genito-Urinary Diseases
 303 Medical Arts Bldg.
 Office Ph. 3-6008 Res. Ph. 7-4388

IRON H. NELSON, M.D.
 Clinical and Surgical Pathology
 1107 Medical Arts Bldg. Tulsa

JAMES D. MARKLAND, M.D.
 Allergy
 411 Medical Arts Bldg. Ph. 4-3111

MARQUE O. NELSON, M. D.
 Practice Limited to
 Dermatology Radium and X-Ray Therapy
 510 Medical Arts Bldg. Tulsa

RALPH A. MCGILL, M.D., F.A.C.S.
 Surgery-Radium
 1010 Medical Arts Bldg. Ph. 4-4215

L. C. NORTHRUP, M.D., F.I.C.S.
 Gynecology & Obstetrics
 1307 S. Main Ph. 3-0151

EDWARD L. MOORE, M.D., F.A.C.S.
 Surgery
 Diplomate, American Board of Surgery
 215 Braniff Bldg.
 Ph. 3-4789 Res. Ph. 7-1623

HERBERT S. ORR, M.D.
 Surgery and Obstetrics
 1645 East 15th Street Ph. 4-2658
 Hillcrest Exchange 3-6772

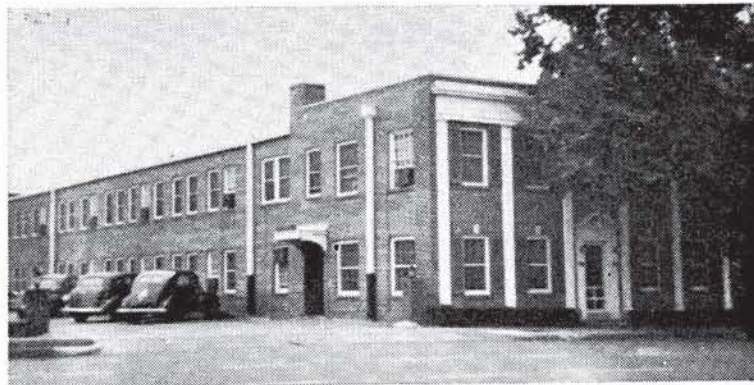

TULSA CLINIC

915 South Cincinnati

Surgery
 Andre B. Carney, M.D.,
 F.I.C.S., F.A.C.S.

Medicine
 H. W. Ford, M.D.

Cardiology and
 Internal Medicine
 James C. Peters, M.D.

Internal Medicine
 Craig S. Jones, M.D.

COMPLETE
 CLINIC
 FACILITIES

Telephone 4-0177

Miss Bettye Adams
 Director

Neurology and
 Internal Medicine
 O. L. Hill, M.D.

X-Ray and
 Gastro-enterology
 Earl M. Lusk, M.D.

Eye, Ear, Nose and Throat
 Robert I. Barickman, Jr., M.D.

Professional Directory

<p style="text-align: center;">THE ORTHOPEDIC CLINIC</p> <p>619 South Main Street Tulsa Practice Limited To Bone & Joint Surgery</p> <p style="text-align: center;">JOHN E. McDONALD, M.D. FRANK A. STUART, M.D. JOHN C. DAGUE, M.D. SAMUEL L. FRENCH, M.D.</p>	<p style="text-align: center;">WADE SISLER, M.D.</p> <p style="text-align: center;">Orthopedic Surgery</p> <p>8th & Elgin Ph. 5-3123</p>
<p style="text-align: center;">SIMON POLLACK, M.D., D.A.B.R.</p> <p style="text-align: center;">Diagnostic and Therapeutic Radiology</p> <p>316 Braniff Bldg. Ph. 2-7517</p>	<p style="text-align: center;">CHARLES G. STUARD, M.D.</p> <p style="text-align: center;">Ophthalmology</p> <p>221 Court Arcade Bldg. Ph. 4-3435</p>
<p style="text-align: center;">J. L. RICHARDSON, M.D.</p> <p style="text-align: center;">Orthopedic & Traumatic Surgery</p> <p>19 West 10th St. Tulsa</p>	<p style="text-align: center;">LEON H. STUART, M.D., F.A.C.R.</p> <p style="text-align: center;">X-Ray Diagnosis</p> <p>1107 Medical Arts Bldg. Ph. 54-5348</p>
<p style="text-align: center;">HERSCHEL J. RUBIN, M.D. LEONARD L. KISHNER, M.D.</p> <p style="text-align: center;">Diplomates, American Board of Pediatrics Diseases of Infants & Children</p> <p>1619 East 15th St. Tulsa</p>	<p style="text-align: center;">TURNBOW & RAY CLINIC</p> <p style="text-align: center;">Surgery — Diagnostic and Therapeutic Blocks</p> <p style="text-align: center;">3015 E. 15th Street</p> <p>Ph. 9-6397 Ph. 9-6398</p>
<p style="text-align: center;">MAURICE J. SEARLE, M.D.</p> <p style="text-align: center;">Pediatrics</p> <p>Diplomate, American Board of Pediatrics</p> <p>512 Medical Arts Bldg. Tulsa</p>	<p style="text-align: center;">DRS. TRAINOR & FIRST</p> <p style="text-align: center;">Cardiology & Electrocardiology</p> <p style="text-align: center;">W. J. TRAINOR, M.D. SAFETY R. FIRST, M.D.</p> <p>1011 Medical Arts Bldg. Ph. 5-7545</p>
<p style="text-align: center;">J. D. SHIPP, M.D.</p> <p style="text-align: center;">Surgery and Diseases of the Colon and Rectum</p> <p>708 Medical Arts Bldg. Tulsa</p>	<p style="text-align: center;">ARNOLD H. UNGERMAN, M.D. MILFORD S. UNGERMAN, M.D.</p> <p style="text-align: center;">Diagnosis & Treatment of Nervous and Mental Diseases</p> <p>404 Medical Arts Bldg. Ph. 2-3151</p>
<p style="text-align: center;">W. A. SHOWMAN, M.D.</p> <p style="text-align: center;">Dermatology</p> <p>408 Medical Arts Bldg. Ph. 3-7789</p>	<p style="text-align: center;">R. M. WADSWORTH, M.D.</p> <p style="text-align: center;">Pediatrics</p> <p>1445 S. Quaker Ph. 3-4300</p>
<p style="text-align: center;">F. D. SINCLAIR, M.D., F.A.C.S.</p> <p style="text-align: center;">Certified American Board of Obstetrics & Gynecology</p> <p>307 Medical Arts Bldg. Ph. 5-5337</p>	<p style="text-align: center;">J. E. WALLACE, M.D.</p> <p style="text-align: center;">Gynecology</p> <p>1328 S. Peoria Ph. 3-2383</p>



For
**RADIANT HEALTH
BUOYANT ENERGY
SOUND BONES
BEAUTIFUL TEETH**

We Recommend
**Homogenized
'VITAMIN D' MILK**

Fortified With 400 U.S.P. Units
Vitamin D Per Quart, By Vitex Process

Beatrice Foods Co.

215 North Denver

Telephone 4-2471

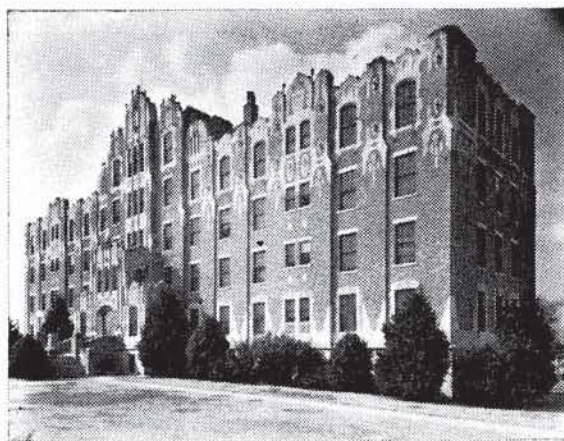

*One of Oklahoma's
finer hospitals*

1653 East Twelfth St.

Telephone 3-2131

TULSA, OKLAHOMA

**HILLCREST
MEMORIAL HOSPITAL**

Tulsa County Medical Society
1202 Medical Arts Building
Tulsa 3, Oklahoma

Sec. 34.66 P. L. & R.

U. S. POSTAGE

PAID

TULSA 3, OKLA.
PERMIT No. 13

(Return Postage Guaranteed)

417 EAST THIRD

TELEPHONE 2-2450

COMMERCIAL PRINTING COMPANY

Serving dozens of Tulsa doctors
and clinics in the printing of fine quality letterheads,
statements, envelopes, prescription blanks, case histories.

Oklahoma's Finest One-Stop Service

Physicians and Hospital Equipment and Supplies

X-Ray Apparatus and Accessories

Fully Modernized Facilities

**MID-CONTINENT
SURGICAL SUPPLY CO.**

Telephone 2-8169
1330 SOUTH BOSTON
TULSA

MERKEL X-RAY CO.

Telephone 2-4897
1330 SOUTH BOSTON
TULSA

OKLAHOMA CITY — 21 BROADWAY CIRCLE

LIBRARY
TULSA COUNTY MEDICAL SOCIETY