



THE BULLETIN

of the Tulsa County Medical Society

Build Tulsa



IN THIS ISSUE



St. John's Tumor Clinic
Observes Fourth Anniversary



Blood Center News



Little Rock Internist To
Speak Here March 10th



G. P. Convention Program

59TH ANNUAL CONVENTION

*Oklahoma State
Medical Association*

**OKLAHOMA CITY
MAY 18 - 21**

So inviting in flavor, color and aroma...

MULCIN

puts a smile
in the
vitamin
spoon

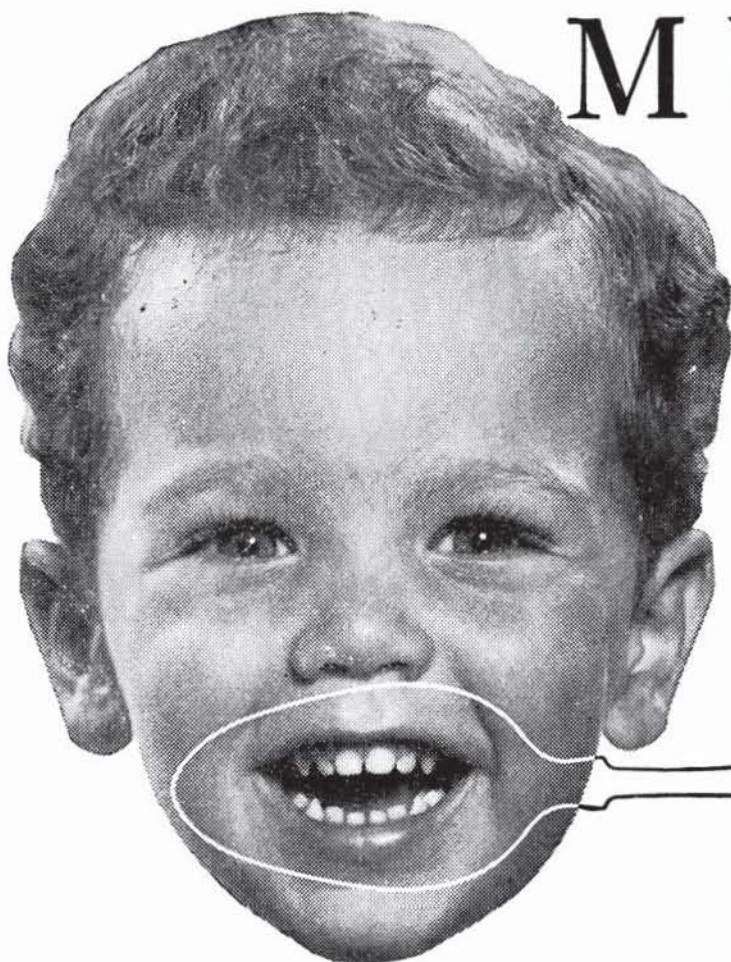

Vitamin time becomes a happy time when young patients see Mulcin coming! The refreshing orange flavor, pleasant aroma and sunny yellow color of this vitamin emulsion bring smiles to their faces. Mulcin's texture is smooth and light, with no trace of stickiness.

Pouring is easy. Stable at room temperature, Mulcin needs no refrigeration. Children like taking Mulcin directly from the spoon. For infants, Mulcin may be mixed with formula, fruit juice or water.

A product of true pharmaceutical elegance and maximum acceptability, Mulcin is a distinguished member of Mead's vitamin family.

EACH TEASPOON OF MULCIN SUPPLIES:

Vitamin A	3000 units
Vitamin D	1000 units
Thiamine	1.0 mg.
Riboflavin	1.2 mg.
Niacinamide	8.0 mg.
Ascorbic Acid	50 mg.

Available in 4 oz. and economical 1 pint bottles.



MEAD JOHNSON & CO.
EVANSVILLE 21, IND., U.S.A.

An achievement in pharmaceutical elegance

Local Representative: James E. Bodie, 244 South Estelle, Wichita, Kansas

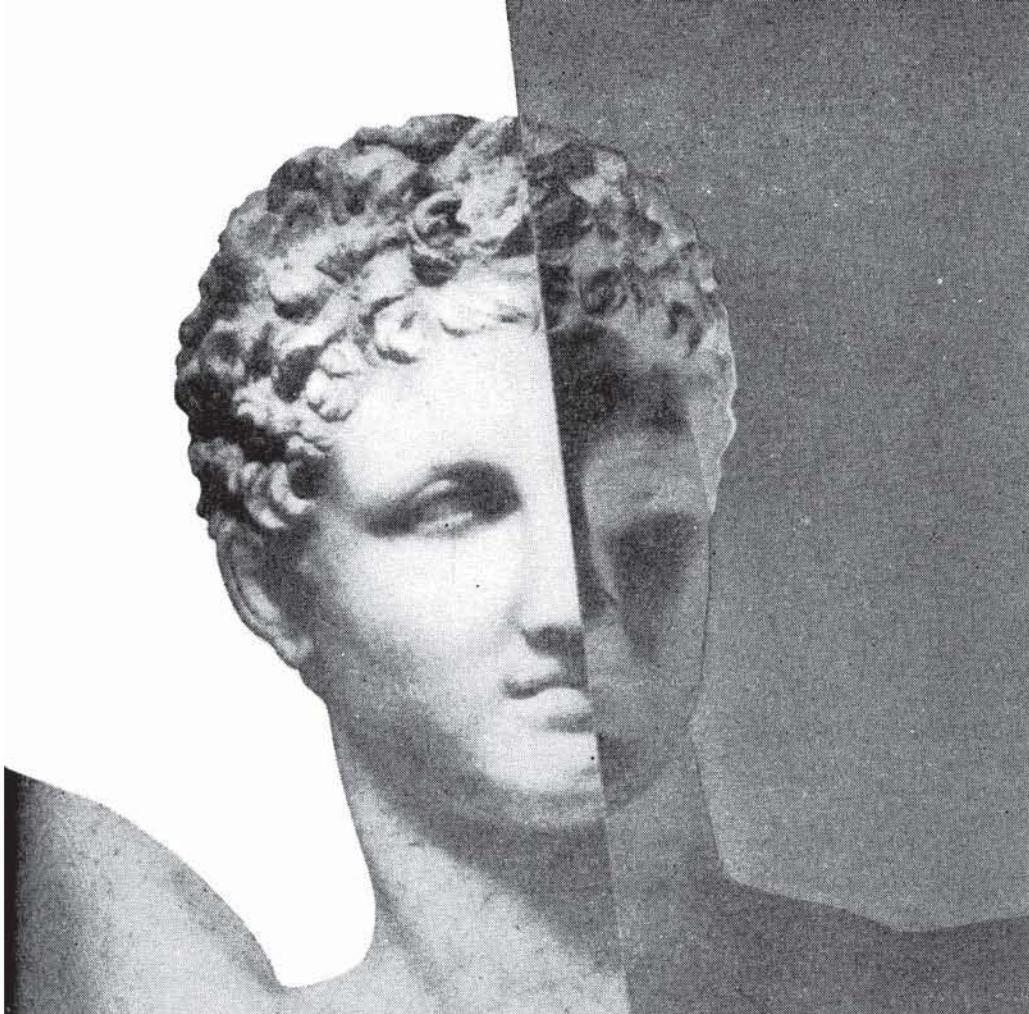

Therapeutic Test for the Male Climacteric

with **ORETON**[®]
(Testosterone Propionate U.S.P.)

When symptomatology suggests the male climacteric, but objective proof is lacking, a therapeutic test with ORETON aids in establishing the diagnosis.

Twenty-five milligrams of ORETON are administered daily, intramuscularly, for five days each week for a two-week period. Alleviation of complaints and the development of a sense of well-being will occur if the disorder is due to male sex hormone deficiency.

Also available for parenteral therapy—MICROPELLETS[®] ORETON-F[®] (Testosterone U.S.P. in aqueous suspension), ORETON-F Pellets (Testosterone U.S.P.). For oral therapy, ORETON Buccal Tablets (Testosterone Propionate U.S.P. in POLYHYDROL[®] base), ORETON-M[®] Buccal Tablets (Methyltestosterone U.S.P. in POLYHYDROL base) and ORETON-M (Methyltestosterone U.S.P.).

Schering CORPORATION • BLOOMFIELD, NEW JERSEY

ORETON



AL MUSICK DRUG CO.

Your Suburban Prescription Pharmacy

529 NORTH DENVER

PHONE 5-7288

*Serving Tulsa's
North-Side
Prescription Needs*

CITY-

WIDE

DELIVERY

over **35** *years*

of

PRESCRIPTION SERVICE

to Tulsa Doctors

GETMAN'S

ROY R. GETMAN, Founder



Store Number One
MAIN & 6TH
Telephone 3-6171

Store Number Two
4606 EAST 11TH
Telephone 9-5233

*As Near To You
As Your Telephone*

"INGREDIENTS"

No medicine of compounded prescription can be any better than "the things of which it is made". We have "the things" you need — when you need them!

And you may be certain that your orders are followed "to the letter".

FREE DELIVERY NIGHT AND DAY.

WE GIVE S & H GREEN STAMPS

Sponsors of the "Tell Me, Doctor" Radio Broadcasts at 5:15 P.M. each Monday through Friday, KTUL, prepared by The Oklahoma State Medical Association.

CONTENTS

Tumor Clinic Anniversary.....	7
Dr. Gregory A. Wall Obituary.....	8
New Members	8
The Medical Library	9
The President's Message	10
March Medical Calendar.....	13
March Program News	14
G. P. Convention Program	17
Blood Center News	18
Personals	20

ADVERTISERS

Akin's Natural Foods	20
Ayerst, McKenna & Harrison	11
Ball Drug Store	22
Beatrice Foods, Inc.	27
Brookside Prescription Shop.....	20
Coca Cola	12
Commercial Printing Co.	28
Courtright-Optician	16
Curtain's Prescription Laboratory.....	23
Cutter Laboratories	19
Dairy Council of Tulsa	21
Eli Lilly & Company	6
Getman Drug Store	5
Harvard Drug Store	18
Hillcrest Hospital	27
Mead Johnson & Company	2
Medical Arts Prescription Shop.....	15
Medical Service Society	22
Merkel X-Ray Co.	28
Mid-Continent Surgical Supply Co.	28
Al Musick Drug	4
Professional Directory	23
Professional Drug Shop.....	16
Public Health Association.....	23
Raley-Shaddock Pharmacy	12
Schering Corporation	3
Scott Robison's Drug Store	18
Springer Clinic	24
St. John's Hospital	22
T. Roy Barnes Drugry.....	21
Tulsa Clinic	25

one
million units
can't
be wrong



Remove risk of undertreatment. Use free-flowing, long-lasting injections of

DURACILLIN F.A. ONE MILLION

(PROCAINE PENICILLIN AND BUFFERED CRYSTALLINE
PENICILLIN, LILLY)

FOR AQUEOUS INJECTION

in waste-free ampoules

Every drop—right down to the last potent, vital minim—flows smoothly into your syringe. This is because 'Duracillin F.A.' One Million is in a new type of ampoule whose interior surface is treated to resist any clinging, any waste.* Available now in either convenient individual-dose or economical ten-dose sizes. Simply add 0.7 cc. of diluent for each injection to provide:

Crystalline Procaine Penicillin—G
Buffered Penicillin—G, Crystalline-Sodium

750,000 UNITS
250,000 UNITS

Total

1,000,000 UNITS

**A pharmacologically inert
silicone-compound coating on
glass which reduces adher-
ence of fluids to a minimum.*

ELI LILLY AND COMPANY • INDIANAPOLIS 6, INDIANA, U. S. A.

THE BULLETIN

OF THE

TULSA COUNTY MEDICAL SOCIETY

Marshall O. Hart, M.D., *President*John G. Matt, M.D., *President-Elect*W. D. Hoover, M.D., *Vice-President*Paul T. Strong, M.D., *Secretary-Treasurer*Jack Spears, *Executive Secretary*

Vol. 18

TULSA, OKLAHOMA, MARCH, 1952

No. 3

TUMOR CLINIC COMPLETES FOURTH YEAR

Total of 4,548 Patients Seen Through December 31, 1951. Sixty Per Cent of New Patients Have Malignancy in One Form Or Another.

A total of approximately 4,800 patient visits to the St. John's Tumor Clinic will have been recorded as the diagnostic and treatment center for indigent cancer patients of Northeastern Oklahoma observes its fourth anniversary on March 2, 1952. Malignancies have been discovered in about 60 per cent of the new patients referred to the Clinic by area doctors.

Statistics released last month noted a total of 4,548 patient visits to the St. John's Tumor Clinic was recorded through December 31, 1951. Of this number 1,182 represented new patients with the remaining 3,366 as follow-up visits. Malignancies were found in 731 of the 1,182 new patients seen. A breakdown by years shows 187 new patients seen by the Clinic in 1948, 294 in 1949, 352 in 1950, and 349 in 1951. Follow-up visits numbered 330 in 1948, 800 in 1949, 808 in 1950, and jumped to a record high of 1,428 last year. New malignancies uncovered in 1948-49 numbered 228, with 209 recorded in 1950 and 294 in 1951.

Located in the attractive Waite Phillips Building of St. John's Hospital of Tulsa, the Clinic is staffed by seventy members of the Tulsa County Medical Society who contribute their services without cost. A diagnostic clinic is held each Tuesday morning with a clinical staff conference each Friday morning. Treatment schedules are held throughout the week with certain cases being admitted to the Hospital for a three-day diagnostic work-up and for necessary treatment. A total of 134 cases were admitted to the Hospital

in 1951. A breakdown of this figure by specialties is as follows: Gynecology, 35; Surgery, 47; Plastic Surgery, 7; Otolaryngology, 3; Medicine, 4; Urology, 8; Proctology, 44; Radiology, 5; Orthopedics, 2; Thoracic Surgery, 13; Ophthalmology, 4; and Neurosurgery, 2.

St. John's Tumor Clinic is financed primarily by grants from the Oklahoma Division of the American Cancer Society and from funds allocated by the Oklahoma State Health Department for certain purposes (principally the three-day diagnostic work-ups in the Hospital). Hospitalization costs are paid by the Board of Commissioners in the county from which the patient comes (except in a few instances where the commissioners have refused to perform this constitutional obligation) and by St. John's Hospital. The contribution of St. John's Hospital to the program of the Clinic amounted to more than \$20,000.00 last year. This was represented by x-ray therapy to 158 patients in the amount of \$7,809.00; x-ray films for 241 patients at a cost of \$4,156.50; 151 biopsies at a cost of \$1,510; and charity hospitalization and laboratory service in the amount of \$6,846.10. This totals \$20,321.60 contributed by the Hospital exclusive of Clinic quarters.

Patients are referred to the Clinic by private doctors and by the County Physician of the various counties of Northeastern Oklahoma. Only indigents are seen. Each new patient is interviewed by a social worker who renders other types of assistance—arrangements of necessary

hospitalization, nursing home care, and home care after hospital discharge. The Tulsa County Public Health Association renders home nursing care to referred patients and also assists in locating and visiting patients who fail to return to the Clinic for needed treatment of malignancy.

"The value of the St. John's Tumor Clinic can be counted in terms of human lives saved," said Dr. Ralph A. McGill, Medical Director. "Its further value in training medical doctors in the detection and treatment of cancer is directly reflected in improved care of private patients."

Miss Lois Taylor is Executive Secretary of the Clinic.

DR. CHARLES E. BRIGHTON was guest speaker for the Tulsa Cerebral Palsy Association meeting of February 18th.

GREGORY A. WALL, M. D.

1866 - 1952

Dr. Gregory A. Wall, 86, veteran Tulsa surgeon and former President of the Tulsa County Medical Society, died in a Tulsa hospital on February 17, 1952, after a long illness. He had been in retirement since 1938.

Born in 1866, Dr. Wall was graduated from Washington University School of Medicine at the age of twenty. He practiced in Missouri and at several locations in the old Indian Territory, including Oklahoma City, before coming to Tulsa around the turn of the century. Dr. Wall served in the Army Medical Corps during World War I. Shortly after his return to private practice he was elected to the presidency of the Tulsa County Medical Society and served in this position in 1919 and again in 1921, being the only member to hold the office more than one year. He was active in hospital and medical affairs in Tulsa until his retirement. Dr. Wall was a fellow of the American College of Surgeons. There were no immediate survivors. His wife, Sallie, died October 30, 1951. Entombment was at Rose Hill Mausoleum on Monday, February 18.

NEW MEMBERS

The following physicians are applicants for membership in the Tulsa County Medical Society:

William Benzing, Jr., M.D. 411 Medical Arts Bldg., Tulsa. Medical Degree, Rush Medical College, 1937. Interned Kansas City General Hospital, one year. Resident in Surgery and Pathology, Kansas City General Hospital, 1937-40; City Physician, Kansas City, Missouri, 1940-42; United States Army Medical Corps, 1942-46; private practice, Hamilton, Ohio, 1946-49; Resident in Radiology, U. S. Veterans Administration Hospital, Wadsworth, Kansas, 1949-52. Specialty, Radiology. Diplomate, American Board of Radiology, 1951. Recommended by Dr. Walter S. Larrabee and Dr. Charles G. Stuard.

Robert F. McCrary, M. D. 507 Medical Arts Bldg., Tulsa. Medical Degree, University of Arkansas School of Medicine, 1945. Interned Hillcrest Hospital, Tulsa, one year. United States Army Medical Corps, 1946-49; private practice, Forrest City, Arkansas, 1949-51. General Practice. Recommended by Dr. Ralph A. McGill and Dr. Roger Q. Atchley.

DR. H. O. LOYD has removed his practice to Marysville, California.

DR. D. C. PARMENTER has returned to his office after a brief illness at St. John's Hospital.

DR. M. V. STANLEY has been named County Physician and Medical Director of the Tulsa County Medical Clinic, succeeding Dr. J. J. Billington. He assumed his new duties on February 1, 1952.

DR. BERGET H. BLOCKSOM has been vacationing in Mexico.

DR. MAURICE P. CAPEHART is taking several months of postgraduate medical study in neurosurgery at the University of Oklahoma School of Medicine and Hospitals, Oklahoma City.

DR. WILLIAM A. BETTS has removed his practice to Ancon, Canal Zone.

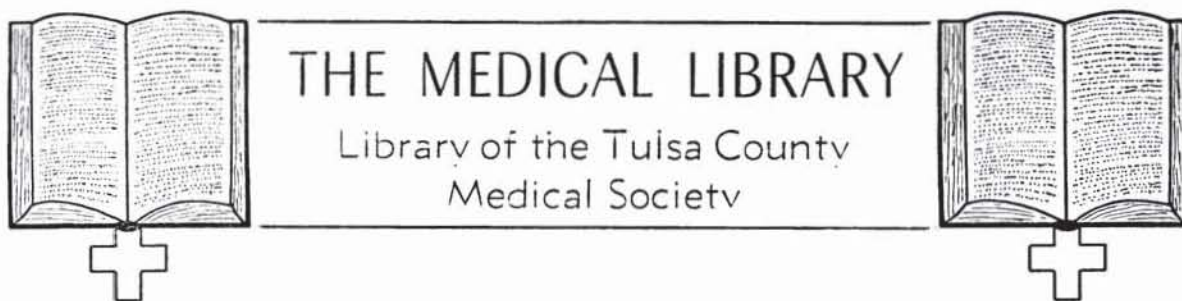
**Medical Library Committee:**Robert E. Funk, M.D., *Chairman*

Thomas J. Hardman, M.D.

David V. Hudson, M.D.

Marque O. Nelson, M.D.

William R. Turnbow, M.D.

Miss Irma A. Eeehler, *Librarian*

Telephone 4-1461

GIFTS OF THE MONTH—:

National Drug Company, Philadelphia, Pa. Martin Gustav, Sc.D., *Biological Antagonism, the Theory of Biological Relativity.* 516 pp., tables, figures and bibliography. Blakiston Company, Philadelphia, Pa., 1951.

Dr. Leon H. Stuart. Delario, A. J., M.D., *Roentgen and Radium Therapy.* 362 pp., illustrated, graphs and tables. F. A. Davis Company, Philadelphia, Pa., 1938.

RECENT PUBLICATIONS BY MEMBERS OF THE TULSA COUNTY MEDICAL SOCIETY—:

Dr. Robert L. Anderson. *Spontaneous Rupture of the Esophagus.* *Journal of the Oklahoma State Medical Association*, 45:49-52 (February) 1952.

Dr. Carl H. Guild. *Problems of Anesthesia in Thoracic Surgery.* *Anesthesiology*, 12:733-739 (November) 1951.

Dr. E. N. Lubin. *Management of Urological Problems in General Practice.* *Journal of the Oklahoma State Medical Association*, 45:53-56 (February) 1952.

Two new periodicals have appeared during the last few weeks, **Metabolism and Laboratory Investigation**. **Metabolism, Clinical and Experimental**, is a publication of Grune and Stratton, Inc., New York, and lists its interest in metabolic aspects of endocrines, genetics, dystrophies, diabetes and gout. The editor-in-chief is Dr. Samuel Soskin, Michael Reese Hospital, Medical Research Institute, Chicago. It will be published bi-monthly and the annual subscription rate is \$9.00. A sample copy of this journal is on file in the Medical Library.

Laboratory Investigation, the official organ of the International Association of Medical Museums, is a journal of technical methods and pathology. It will be issued quarterly—in March, June, September, and December—by Paul B. Hoeber, Inc., New York. The annual subscription rate is \$8.00. Dr. Thomas D. Kinney is editor and is assisted by Dr. Nathan Kaufman and a board of editors. Because of previous commitments which will absorb the budget allowance, the Medical Library has not subscribed to either of these journals.

Medical and surgical films will continue to be shown in the Medical Library at 3:00 P.M. each Wednesday throughout March. The tentative program is as follows:

March 5, *Partial Resection of the Stomach for Duodenal Ulcer With Gastrojejunal Anastomosis*, by Dr. Samuel A. Marshall; March 12, *Total Abdominal Hysterectomy*, by Dr. Philip Thorek; March 19, *Abdominal-perineal Resection for Carcinoma of the Rectum*, by Dr. Richard B. Cattell; March 26, *Jejunostomy and Cholecystojejunostomy*, by Dr. Philip Thorek.

The PRESIDENT'S MESSAGE

"Some Day We Shall Force The United States To Spend Itself Into Destruction."—Lenin, 1924

Should I designate what I consider the Number One problem of our profession, I would without hesitation say socialism. Socialism is, I think, synonymous with communism. It is a malignancy so deadly in its operation that once its tenacles are attached, like the octopus or the cobra, the jaws are snapped shut, destroying all.

It is folly to assume that one link of a chain can be destroyed and still have a chain. New Deal socialism has singled out health and medicine as the first point of attack, and should success be achieved, then public utilities, business, law, education, transportation, labor, communications—all the way down the chain, one link at a time, until it has gone all the way.

I think and believe that when our profession is resisting socialism it is not a selfish defense. It is a defense of our country and our system of government as a whole. An attack or assault of communism directed at any element of our country is a threat to every other element. If one of our states were attacked by a foreign foe the citizens of all the states would join in defense, realizing that the cause of one is the cause of all. If New York were attacked, does anyone believe the soldiers of the sister states would make jokes about New Yorkers having their "britches scared off"? Not on your life; they know they would be next.

If socialism or communism attacks medicine, can labor, business or law be so dumb as not to realize that they are next, and that aiding in defense is self-defense? "Resistance to oppression is obedience to God."

We need a unified defense, a common defense, all segments of society, profession, business, labor, and law harmoniously working together for the common defense. The "social tendencies" of our public health under the wing of Oscar Ewing is ever reaching out, invading the field of private enterprise, wanting to mortgage our children's future with tax burdens to support an impotent "Hiscock". Tax, tax, and tax; elect, elect, and elect; divide and destroy!

The most dispicable and moronic statement of the fair deal stooge is "we can get the money from the Federal Government, or we only have to put up some and get the rest from the Federal Government." That statement is insulting to the intelligence of an American Citizen, it intimates dishonesty, by taking without giving, consuming but not producing. Political parasites too lazy to scratch or cut bait. Who do they think the Federal Government is? This foe, my friend, is termiting our government within; it is far more dangerous than any foreign foe we have.

"W.P.A. chicks that chirp but cannot or will not scratch."

Your humble servant,



President

"PREMARIN"®

Highly effective • Well tolerated • Imparts a feeling of well-being

"PREMARIN"

**Most menopausal patients
experience striking relief
of symptoms with "Premarin!"**

"PREMARIN"

Estrogenic Substances (water-soluble)

"PREMARIN"



also known as Conjugated Estrogens (equine)

"PREMARIN"





JAMES SHADDOCK



DEANE RALEY

Ethical Prescriptionists

FIFTEENTH AT QUAKER

Telephone 4-3133

Hours 8:00 A. M. - 10:00 P. M.

A black and white advertisement for Coca-Cola. The central image shows a hand holding a condensation-covered glass bottle of Coca-Cola, with the liquid being poured into a glass. In the background, there is a circular logo with the word "Drink" at the top, the "Coca-Cola" script logo in the middle, and the words "Delicious and Refreshing" at the bottom. The overall scene is set against a dark background.

Drink
Coca-Cola
Delicious and Refreshing

**THE
DRINK
EVERYBODY
KNOWS**

MARCH MEDICAL CALENDAR

MONDAY, March 3rd:

Hillcrest Hospital Staff Meeting, 8:00 P. M.

TUESDAY, March 4th:

St. John's Tumor Clinic, 8:00 A. M.

WEDNESDAY, March 5th:

Medical Motion Picture, "Partial Resection of the Stomach for Duodenal Ulcer With Gastrojejunal Anastomosis", 1202 Medical Arts Building, 3:00 P. M.

FRIDAY, March 7th:

St. John's Tumor Clinic, Clinical Conference, 8:30 A. M.

MONDAY, March 10th:

Scientific Program, Tulsa County Medical Society, The Mayo, 8:00 P. M. Program: "Some Interesting Variants of Rheumatoid Arthritis". Speaker, Dr. Benjamin B. Wells, Little Rock, Ark.

TUESDAY, March 11th:

Postgraduate Course in General Surgery, University of Oklahoma, opens at University Hospital, Oklahoma City, 7:00 P. M. Each Tuesday evening for ten weeks. St. John's Tumor Clinic, 8:00 A. M.

WEDNESDAY, March 12th:

Board of Trustees Meeting, Tulsa County Medical Society, 1202 Medical Arts Building, 1:00 P. M.
Medical Motion Picture, "Total Abdominal Hysterectomy", 1203 Medical Arts Building, 3:00 P. M.

FRIDAY, March 14th:

St. John's Tumor Clinic, Clinical Conference, 8:30 A. M.

SUNDAY, March 16th:

Fourth Annual Meeting, Oklahoma Academy of General Practice, opens at Hotel Tulsa, 3:00 P. M. Continues through Tuesday, March 18th. See program this issue.

MONDAY, March 17th:

St. John's Hospital Staff Meeting, 8:00 P. M.

TUESDAY, March 18th:

Tulsa County Medical Assistants Society, Michaelis Cafeteria, 6:30 P. M. St. John's Tumor Clinic, 8:00 A. M.

WEDNESDAY, March 19th:

Copy deadline for the April issue of The Bulletin.
Luncheon Meeting, Tulsa County Medical Society, 12:30 P. M. Place and program to be announced.
Medical Motion Picture, "Abdominal-perineal Resection for Carcinoma of the Rectum," 1203 Medical Arts Building, 3:00 P. M.

FRIDAY, March 21st:

St. John's Tumor Clinic, Clinical Conference, 8:30 A. M.

MONDAY, March 24th:

Tulsa County Chapter, Oklahoma Academy of General Practice, Tulsa Hotel, 6:30 P. M. Program to be announced.
No Tulsa County Medical Society meeting on this date.

TUESDAY, March 25th:

St. John's Tumor Clinic, 8:00 A. M.

WEDNESDAY, March 26th:

Medical Motion Picture, "Jejunostomy and Cholecystojejunostomy", 1203 Medical Arts Building, 3:00 P. M.

FRIDAY, March 28th:

St. John's Tumor Clinic, Clinical Conference, 8:30 A. M.
Hear "Tell Me Doctor", daily Monday through Friday, Radio Station KTUL, 5:15 P. M.



**LITTLE ROCK INTERNIST
TO SPEAK HERE MARCH 10TH**

Dr. Benjamin B. Wells, Professor of Medicine at the University of Arkansas School of Medicine, Little Rock, will be guest speaker for the Tulsa County Medical Society at its regular meeting of Monday, March 10, 1952, at 8:00 P. M. at the Mayo. His subject will be "Some Interesting Variants and Close Relatives of Rheumatoid Arthritis".

A native Texan, Dr. Wells received his medical degree from Baylor College of Medicine in 1935. He interned at the Scott and White Clinic of Temple, Texas, and later did postgraduate work in biochemistry at the University of Chicago. From 1936 to 1939 he was a member of the faculty of Baylor College of Medicine, leaving to accept a two-year fellowship with the Mayo Clinic Foundation. In 1941 he was awarded a research fellowship in endocrinology by the Carnegie Institution of Washington. Since 1942 he has been a member of the faculty of the University of Arkansas School of Medicine including a year as Dean in 1947-48. Dr. Wells served as a Lieutenant-Colonel in the Army Medical Corps for four years during World War II and was awarded the Legion of Merit.

A frequent contributor to medical publications, Dr. Wells is also the author of the new textbook, "Clinical Pathology: Applications and Interpretations", published in 1950 by W. B. Saunders Company. He was granted a Ph.D. degree from the University of Minnesota in 1941 for his work on steroid hormones of the adrenal cortex. Dr. Wells is a diplomate of the American Board of Internal Medicine and also of the American Board of Clinical Pathology. He is a fellow of the American College of Physicians and a member of the American Society of Clinical Pathologists.

Preceding the scientific meeting, there will be a buffet dinner served to members at 6:30 P. M. in the Terrace Room of The Mayo. Reservations may be made by calling 4-8161 or returning the reservation card to be sent with notices of the meeting. Price, \$4.25 per plate.

"Dr. Wells is a most entertaining speaker," said Dr. Albert W. Wallace, Chairman of the Program Committee, "and is being brought to Tulsa in answer to many requests. His splendid presentations at the regional meeting of the American College of Physicians at Hot Springs last Fall are warmly remembered by those present."

The Program Committee has also announced the details of three more programs to be held this year. They are:

Monday, April 14, 1952. "Emotional Development of the Child," Dr. Hale F. Shirley, Professor of Pediatrics, Stanford University School of Medicine, San Francisco, California.

Monday, May 12, 1952. A Symposium On The Diagnosis and Treatment of Peptic Ulcer. Speakers: Dr. Dave B. Lhevine, Dr. William C. Pratt, Dr. Arthur E. Hale, and Dr. William S. Jacobs, all of Tulsa.

Monday, September 8, 1952. "The Acute Abdomen", Dr. Philip Thorek, Associate Professor of Surgery, Northwestern University School of Medicine, Chicago, Illinois.

DR. P. N. CHARBONNET, an honorary member of the Tulsa County Medical Society, is now residing at Pass Christian, Mississippi.

Tulsa's Better Prescription Service

Built upon the experience of a quarter of a century of service to Tulsa Medicine, the Medical Arts Prescription Shop offers accurate and reliable service to you and your patients—a BETTER service which reflects our reputation for quality.

**City-Wide
DELIVERY
Service**

**Your
Headquarters
For**

- PRESCRIPTIONS
- BIOLOGICALS
- SURGICAL SUPPLIES
- SICKROOM NEEDS
- PHARMACEUTICALS
- ORTHOPEDIC APPLIANCES

Medical Arts Prescription Shop

SIXTH AND BOULDER

TELEPHONE 4-0121

*We are professional ethical pharmacists
prepared to serve your every prescription
need.*

2110 South Utica

Telephone 3-8169

Professional
DRUG SHOP

D. L. KINCAID
(Kinney)

RAYMOND EWERS

a measure of ability

and our experience of more than a quarter of
a century in the optical business is reflected
in our reliable service to the doctor and his
patient.

Visit our new offices and laboratory in the
Court Arcade Building, 107 West 6th Street.

exactly opposite the Medical Arts Bldg.

COURTRIGHT

MANUFACTURING OPTICIAN

Telephone 4-1613

107 West Sixth

OKLAHOMA ACADEMY OF GENERAL PRACTICE 1952 ANNUAL MEETING — MARCH 16-18

Sunday, March 16, 1952

3:00 P. M. Registration, Tulsa Hotel.

4:00 P. M. Business Meeting, Tulsa Hotel.

Monday, March 17, 1952

9:00 A. M. "Untowards Reactions to Cortisone and ACTH." Vincent J. Derbes, M. D., Associate Professor of Medicine, Tulane University School of Medicine, New Orleans, La.

9:30 A. M. "Management of the Coronary". William Gordon, M. D., Lubbock, Texas.

10:00 A. M. "Medicolegal Medicine". Louis J. Regan, M. D., Los Angeles, Calif.

10:30 A. M. Intermission to Visit Exhibitors.

10:45 A. M. "Spinal Anesthesia-Hazards and Safeguards". F. A. Duncan Alexander, M. D., United States Veterans Administration Hospital, McKinney, Texas.

11:15 A. M. "X-Ray Diagnosis of Chronic Arthritis and Allied Conditions." John F. Holt, M. D., Associate Professor of Radiology, University of Michigan Medical School, Ann Arbor, Mich.

12:15 P. M. Roundtable Luncheon, Tulsa Hotel.

2:00 P. M. Seminar on Juvenile Delinquency. Moderator, Stanley Truman, M. D., Oakland, Calif. Participants: Edward D. Greenwood, M. D., Vice-President, The Menninger Foundation, Topeka, Kansas; Mr. Buck Cook, Commissioner of Charities and Corrections, Oklahoma City; Mr. Howard N. Scott, Chief Federal Probation Officer, Tulsa; Hon. George Norvel, Judge of the Juvenile Court, Tulsa; Dr. Paul C. Benton, Tulsa child psychiatrist; and Miss Emma L. Dyer, social worker, Tulsa.

7:00 P. M. Fellowship Hour.

8:00 P. M. Dinner Meeting. "The Doctor is Human Too," an address by Stanley Truman, M. D., former President of the American Academy of General Practice, Oakland, Calif.

Tuesday, March 18, 1952

9:30 A. M. "Medicolegal Aspects of

Medicine." Louis J. Regan, M. D., Los Angeles, Calif.

10:00 A. M. "Nerve Blocks For The Control of Pain." F. A. Duncan Alexander, M. D., McKinney, Texas.

10:30 A. M. Intermission to Visit Exhibitors.

10:45 A. M. "The Role of Blue Shield In Oklahoma Medicine." Mr. N. D. Helland, Executive Director, Blue Cross-Blue Shield Plans of Oklahoma, Tulsa.

11:15 A. M. "Contact Dermatitis." Vincent J. Derbes, M. D., New Orleans, La.

12:15 P. M. Roundtable Luncheon, Tulsa Hotel.

2:00 P. M. "Child Psychiatry As It Relates To The General Practitioner." Edward D. Greenwood, M. D., Topeka, Kansas.

2:30 P. M. "Some Practical Aspects of Pediatric Roentgenology." John F. Holt, M. D., Ann Arbor, Mich.

3:00 P. M. "Present Views Regarding the Management of the Hypertension Case." William Gordon, M. D., Lubbock, Texas.

back again!

the Original
genuine

ICHTHYOL®

Schering

both concentrate
and ointment

North and West

13TH AND MAIN

Telephone 4-3103

SCOTT ROBISON'S

Service

**PRESCRIPTION
STORES**

15TH AND LEWIS

Telephone 9-6393

South and East

HARVARD DRUG STORE

B. C. SHINN, Owner

PHONE 6-2186

*The
Suburban
Prescription
Store*

FREE
PRESCRIPTION
DELIVERY
3244 E. 11th St.
Tulsa

BLOOD CENTER NEWS

Tulsa County Red Cross Blood Center
602 South Cheyenne, Tulsa
Dr. Mary V. Graham, Medical Director
Telephone 5-3281

DISTRIBUTION & REPLACEMENT REPORT

	January, 1952		
Hospital	Bloods Used	Replac- ments	% Repl.
St. John's	479	266	55.5%
Hillcrest	222	108	48.7%
Mercy	5	3	60.0%
Osteopathic	96	28	29.1%
Moton	7	2	28.5%
Byrne	24	10	41.6%
Flower	5	5	100.0%
Broken Arrow	8	19	237.5%
Other	12	19	158.3%
Totals	858	352	41.0%

A problem of growing seriousness is being posed by the abnormal use of Type O, Rh Negative blood in the Tulsa hospitals. Based on the premise that 46% of all Americans are Type O and that 15% of these are Rh Negative, the Tulsa County Red Cross Blood Center took 25% more of this type of blood in 1951 than it could expect to find in normal distribution. In some months this rose to as high as 60% and in January, 1952, attained a record high of 80.6%. Many crises creating a need for Type O, Rh Negative blood have been met only through the willingness of a small group of faithful donors to give repeat donations at intervals of only a few weeks. This is not a desirable situation, both medically and in a public relations sense. It tends to create an unfavorable situation with the donor, who becomes reluctant to meet these repeated demands.

Based on national averages, these figures indicate that Type O, Rh Negative blood is probably being used in situations where other types would suffice. There is a definite need for conservation of this type through careful planning by physicians and hospitals. Since Type O, Rh Negative patients must receive only this type, it is necessary that an adequate supply be maintained for them. A serious breach of trust would occur if these faithful donors could not be served under emer-

(Continued On Page 20)

which child was given
immune serum globulin
to modify measles?

The use of Immune Serum Globulin—Cutter to modify measles minimizes the occurrence of such complications as otitis media, bronchopneumonia, mastoiditis, meningitis, encephalitis, etc. And there is ample clinical evidence that a sound, natural immunity follows modified measles.*

Immune Serum Globulin—Cutter is concentrated gamma globulin obtained from freshly pooled adult *venous* blood. Each 2 cc. vial contains the antibody equivalent of 40 cc. of normal serum, permitting adjustable low dosage. With this crystal-clear, hemolysis-free Globulin, undesirable reactions are not likely to occur.

Write for comprehensive wall chart showing course of typical measles.

CUTTER LABORATORIES • Berkeley, California

For measles modification and prevention . . . specify

CUTTER / Immune Serum Globulin

Fractionated Entirely from Human Venous Blood



**References:*

1. Stokes, J., Maris, E. P., and Gillis, S. S., *The Use of Concentrated Normal Human Serum Globulin (Human Immune Serum Globulin) in the Prophylaxis and Treatment of Measles*, *J. Clin. Invest.*, 23:531-540, 1944.
2. Karelitz, S., *Does Modified Measles Result in Lasting Immunity?* *Jour. Pediat.*, 36:697, June 1950.
3. Stokes, J., *Use of Gamma Globulin from Large Pools of Adult Blood Plasma in Certain Infectious Diseases*, *Ann. Int. Med.*, 26:353, 1947.

BLOOD CENTER NEWS*(Continued From Page 19)*

gency conditions. Where patients undergoing elective surgery are known to potentially require large amounts of Type O, Rh Negative blood, the doctor is asked to notify the Tulsa County Red Cross Blood Center in advance so that necessary arrangements can be made to meet the demand. This is a problem requiring complete cooperation of hospitals and doctors with the Blood Center.

*Tulsa's Newest
Prescription
Pharmacy*

BROOKSIDE
PRESCRIPTION SHOP

Charles H. Dalrymple

Verle C. Smith

Ph. 7-3387 — 3409 S. PEORIA

City Wide Delivery

Prescriptions Sick Room Supplies

It's a son for DR. and MRS. JOE L. SPANN, born January 18th at Hillcrest Hospital. Congratulations!

Announcement has been made of the engagement and approaching marriage of Miss Cynthia Jenkinson to DR. HAYS R. YANDELL.

DR. EARL I. MULMED has been named President of the Tulsa County Heart Association for 1952-53. Other officers include DR. JAMES C. PETERS, Vice-President, and DR. HENRY A. BROCKSMITH, Secretary. They assume office July 1, 1952.

Speakers to the members of the Community Nursing Service for February included DR. EMIL E. PALIK, DR. SAFETY R. FIRST, DR. C. S. LEWIS, and DR. EARL I. MULMED.

DR. JOHN E. McDONALD was guest speaker for the Kay-Noble County Medical Society on February 14th at Tonkawa, Oklahoma.

DR. ROBERT L. ANDERSON has been appointed as a member of the Industrial Relations Committee of the Tulsa County Medical Society. DR. PAUL N. ATKINS, JR. has been elevated to Chairman of that Committee.

The Oklahoma State Board of Medical Examiners has announced the licensure by reciprocity of DR. GLADYS KINDRED DOLAN, 2532 S. Harvard Court.

DR. LORAIN SCHMIDT has assumed new duties with the Oklahoma State Health Department. She will work out of Tulsa in Wagoner, Creek, and Mayes counties.

DR. HERBERT S. ORR has returned from a vacation in Mexico.

SPECIAL PURPOSE FOODS

LOW-SODIUM FOODS

LOW-CALORIE FOODS

DIABETIC FOODS

Phone 3-1106

Akin's

718 S. Boulder

Remember Doctor . . .

If you seek the finest in reliable prescription service, we are constantly at your service. Our reputation is built upon years of experienced service to you and your patients. Call us today!

**T. ROY BARNES
D R U G R Y**

603 SOUTH BOULDER
Phone 2-3119

44 NORTH HARVARD
Phone 6-1111

Another Service For Busy Doctors

"GROWING UP"

A helpful 16-page illustrated booklet in crisp rhyme depicts everyday natural experiences of children. Contains short message to parents. Let us send you a supply for your waiting room.

DAIRY COUNCIL OF TULSA

312 Wright Building

Telephone 4-8280

Tulsa 3, Oklahoma

BALL DRUG STORE

College at Admiral

Ph. 6-2156, 9-9005



DICK KELLO

Owner

*Covering East Tulsa
with prompt
Motor Delivery*

ST. JOHN'S HOSPITAL

*A Leading
Institution
In
Oklahoma
Medicine*

1923 SOUTH UTICA
TULSA, OKLAHOMA

TELEPHONE
7-3361

MEDICAL SERVICE SOCIETY OF AMERICA

Membership Roster, Tulsa Chapter

<i>Name:</i>	<i>Representing:</i>	<i>Telephone:</i>
Barney C. Beck	Eli Lilly Company	7-6679
William A. Cates	E. R. Squibb Co.	7-1267
Newton E. Cunningham	Ayerst, McKenna, Harrison	6-3678
C. R. Doran	Lakeside	Claremore
Carl Gibson	William S. Merrill Co.	7-1818
R. C. Gooch	Abbott Laboratories	9-4389
J. L. Hedges	Massengill	6-8538
E. C. Jeep	Lederle Laboratories	4-1216
C. M. (Mike) Kelly	National Drug Co.	2-0015
A. L. Kessler	Pitman-Moore Co.	7-0227
Kyle Lloyd	Wyeth, Inc.	5-1882
Ralph L. Miller	Hoffman-LaRoche	6-2928
Tom Sellers	G. D. Searle	9-7361
Gene Thomas	Eli Lilly Company	8-1103
Bill Walker	Parke-Davis	4-9261
Preston Walker	Upjohn	7-6464
J. B. Waters	Winthrop-Stearns	9-4045

Be Certain with Curtain

CURTAINS PRESCRIPTION LABORATORY

SIXTH AND BOULDER

PHONE 4-7116

Across the Street North From Medical Arts Bldg.



For Nursing In The Home, Call Community Nursing
 Service At The Public Health Association
 808 South Peoria Telephone 5-3238

Professional Directory

S. Y. ANDELMAN, M.D.
 Diagnosis & Treatment of
 Arthritis & Rheumatic Diseases
 1611 South Boston Ph. 2-3885

BERGET H. BLOCKSOM, M. D.
 MAXWELL A. JOHNSON, M. D.
 Urologists
 Diplomates, American Board of Urology
 517 Medical Arts Bld. Ph. 54-1888

ROBERT L. ANDERSON, M.D.
 Thoracic Surgery, Bronchoscopy,
 and Esophagoscopy
 807 Medical Arts Bldg. Tulsa

MANUEL BROWN, M. D.
 Allergic Diseases
 1619 E. 15th Street Ph. 54-5552

Professional Directory

<p style="text-align: center;">TERRELL COVINGTON, JR., M.D. Internal Medicine Consultation Gastroscopy 223 Court Arcade Bldg. Ph. 3-2724</p>	<p style="text-align: center;">HARRY GREEN, M.D. Diseases of the Skin X-Ray & Radium Therapy 311 Medical Arts Bldg. Ph. 4-7585</p>
<p style="text-align: center;">SAMUEL E. FRANKLIN, M. D. General Surgery 1619 E. 15th Street Ph. 3-2109</p>	<p style="text-align: center;">MARSHALL O. HART, M.D. General Practice 1228 South Boulder Ph. 2-5904</p>
<p style="text-align: center;">ROBERT E. FUNK, M.D. Practice Limited to Internal Medicine 212 Medical Arts Bldg. Tulsa</p>	<p style="text-align: center;">JAMES W. KELLEY, M.D., F.A.C.S. Plastic and Reconstructive Surgery 206 Philtower Bldg. Tulsa</p>
<p style="text-align: center;">JOHN F. GRAY, JR., M.D. Neuropsychiatry 1109 Medical Arts Bldg. Ph. 2-7039</p>	<p style="text-align: center;">WALTER S. LARRABEE, M.D. X-Ray Diagnosis & Therapy Radium Therapy 411 Medical Arts Bldg. Ph. 4-3111</p>

SPRINGER CLINIC

Sixth and Cincinnati

Tulsa

Telephone 5-6621

Medicine

D. O. Smith, M.D.
E. G. Hyatt, M.D.
H. A. Ruprecht, M.D.
Albert W. Wallace, M.D.
Vincel Sundgren, M.D.
Dean C. Walker, M.D.

Neurology and Psychiatry

Tom R. Turner, M.D.
Joe E. Tyler, M.D.

Neurosurgery

Averill Stowell, M.D.
Robert A. Hayne, M.D.

Pediatrics

G. R. Russell, M.D.

General Surgery

Carl J. Hotz, M.D.
William Pratt, M.D.

Urology

K. F. Swanson, M.D.
William F. Boyer, M.D.

Ear, Nose and Throat

Donald L. Mishler, M.D.

Orthopedic Surgery

Charles E. Brighton, M.D.

Ophthalmology

Otis S. Lee, M.D.

Anesthesia

M. R. Steel, M.D.

Professional Directory

<p style="text-align: center;">E. N. LUBIN, M.D. Diplomate, American Board of Urology Genito-Urinary Diseases 303 Medical Arts Bldg. Office Ph. 3-6008 Res. Ph. 7-4388</p>	<p style="text-align: center;">IRON H. NELSON, M.D. Clinical and Surgical Pathology 1107 Medical Arts Bldg. Tulsa</p>
<p style="text-align: center;">JAMES D. MARKLAND, M.D. Allergy 411 Medical Arts Bldg. Ph. 4-3111</p>	<p style="text-align: center;">MARQUE O. NELSON, M. D. Practice Limited to Dermatology Radium and X-Ray Therapy 510 Medical Arts Bldg. Tulsa</p>
<p style="text-align: center;">RALPH A. MCGILL, M.D., F.A.C.S. Surgery-Radium 1010 Medical Arts Bldg. Ph. 4-4215</p>	<p style="text-align: center;">L. C. NORTHRUP, M.D., F.I.C.S. Gynecology & Obstetrics 1307 S. Main Ph. 3-0151</p>
<p style="text-align: center;">EDWARD L. MOORE, M.D., F.A.C.S. Surgery Diplomate, American Board of Surgery 215 Braniff Bldg. Ph. 3-4789 Res. Ph. 7-1623</p>	<p style="text-align: center;">HERBERT S. ORR, M.D. Surgery and Obstetrics 1645 East 15th Street Ph. 4-2658 Hillcrest Exchange 3-6772</p>

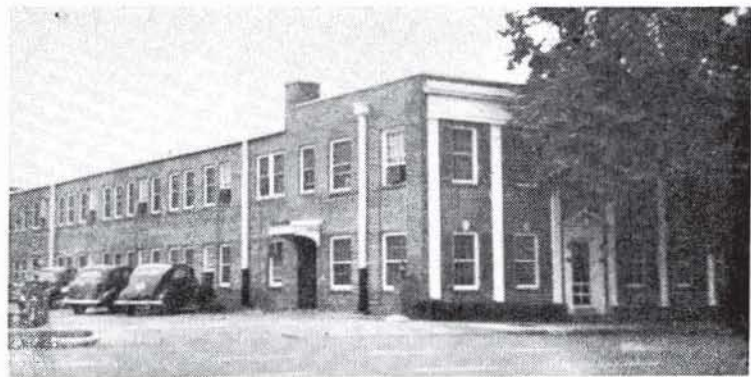

TULSA CLINIC

915 South Cincinnati

Surgery
 Andre B. Carney, M.D.,
 F.I.C.S., F.A.C.S.

Medicine
 H. W. Ford, M.D.

Cardiology and
 Internal Medicine
 James C. Peters, M.D.

Internal Medicine
 Craig S. Jones, M.D.

COMPLETE
 CLINIC
 FACILITIES

Telephone 4-0177

Miss Bettye Adams
 Director

Neurology and
 Internal Medicine
 O. L. Hill, M.D.

X-Ray and
 Gastro-enterology
 Earl M. Lusk, M.D.

Eye, Ear, Nose and Throat
 Robert I. Barickman, Jr., M.D.

Professional Directory

<p style="text-align: center;">THE ORTHOPEDIC CLINIC</p> <p>619 South Main Street Tulsa Practice Limited To Bone & Joint Surgery</p> <p style="text-align: center;">JOHN E. McDONALD, M.D. FRANK A. STUART, M.D. JOHN C. DAGUE, M.D.</p>	<p style="text-align: center;">WADE SISLER, M.D.</p> <p style="text-align: center;">Orthopedic Surgery</p> <p>8th & Elgin Ph. 5-3123</p>
<p style="text-align: center;">SIMON POLLACK, M.D., D.A.B.R.</p> <p style="text-align: center;">Diagnostic and Therapeutic Radiology</p> <p>316 Braniff Bldg. Ph. 2-7517</p>	<p style="text-align: center;">CHARLES G. STUARD, M.D.</p> <p style="text-align: center;">Ophthalmology</p> <p>221 Court Arcade Bldg. Ph. 4-3435</p>
<p style="text-align: center;">J. L. RICHARDSON, M.D.</p> <p style="text-align: center;">Orthopedic & Traumatic Surgery</p> <p>19 West 10th St. Tulsa</p>	<p style="text-align: center;">LEON H. STUART, M.D., F.A.C.R.</p> <p style="text-align: center;">X-Ray Diagnosis</p> <p>1107 Medical Arts Bldg. Ph. 54-5348</p>
<p style="text-align: center;">HERSCHEL J. RUBIN, M.D. LEONARD L. KISHNER, M.D.</p> <p style="text-align: center;">Diplomates, American Board of Pediatrics Diseases of Infants & Children</p> <p>1619 East 15th St. Tulsa</p>	<p style="text-align: center;">TURNBOW & RAY CLINIC</p> <p style="text-align: center;">Surgery — Diagnostic and Therapeutic Blocks</p> <p style="text-align: center;">3015 E. 15th Street</p> <p>Ph. 9-6397 Ph. 9-6398</p>
<p style="text-align: center;">MAURICE J. SEARLE, M.D.</p> <p style="text-align: center;">Pediatrics</p> <p>Diplomate, American Board of Pediatrics</p> <p>512 Medical Arts Bldg. Tulsa</p>	<p style="text-align: center;">DRS. TRAINOR & FIRST</p> <p style="text-align: center;">Cardiology & Electrocardiology</p> <p style="text-align: center;">W. J. TRAINOR, M.D. SAFETY R. FIRST, M.D.</p> <p>1011 Medical Arts Bldg. Ph. 5-7545</p>
<p style="text-align: center;">J. D. SHIPP, M.D.</p> <p style="text-align: center;">Surgery and Diseases of the Colon and Rectum</p> <p>708 Medical Arts Bldg. Tulsa</p>	<p style="text-align: center;">ARNOLD H. UNGERMAN, M.D. MILFORD S. UNGERMAN, M.D.</p> <p style="text-align: center;">Diagnosis & Treatment of Nervous and Mental Diseases</p> <p>404 Medical Arts Bldg. Ph. 2-3151</p>
<p style="text-align: center;">W. A. SHOWMAN, M.D.</p> <p style="text-align: center;">Dermatology</p> <p>408 Medical Arts Bldg. Ph. 3-7789</p>	<p style="text-align: center;">R. M. WADSWORTH, M.D.</p> <p style="text-align: center;">Pediatrics</p> <p>1445 S. Quaker Ph. 3-4300</p>
<p style="text-align: center;">F. D. SINCLAIR, M.D., F.A.C.S.</p> <p style="text-align: center;">Certified American Board of Obstetrics & Gynecology</p> <p>307 Medical Arts Bldg. Ph. 5-5337</p>	<p style="text-align: center;">J. E. WALLACE, M.D.</p> <p style="text-align: center;">Gynecology</p> <p>1328 S. Peoria Ph. 3-2383</p>

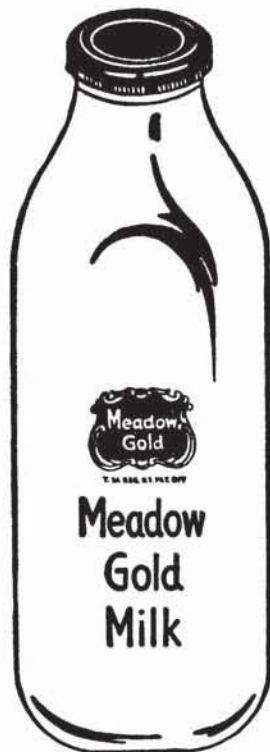

For
RADIANT HEALTH
BUOYANT ENERGY
SOUND BONES
BEAUTIFUL TEETH

We Recommend

Homogenized
'VITAMIN D' MILK

Fortified With 400 U.S.P. Units

Vitamin D Per Quart, By Vitex Process

Beatrice Foods Co.

215 North Denver

Telephone 4-2471

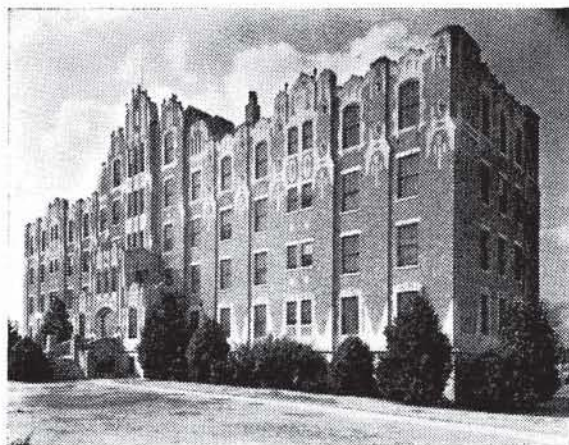

*One of Oklahoma's
finer hospitals*

1653 East Twelfth St.

Telephone 3-2131

TULSA, OKLAHOMA

HILLCREST
MEMORIAL HOSPITAL

Tulsa County Medical Society
1202 Medical Arts Building
Tulsa 3, Oklahoma

Sec. 34.66 P. L. & R.

U. S. POSTAGE

PAID

TULSA 3, OKLA.
PERMIT No. 13

(Return Postage Guaranteed)

417 EAST THIRD

TELEPHONE 2-2450

COMMERCIAL PRINTING COMPANY

Serving dozens of Tulsa doctors and clinics in the printing of fine quality letterheads, statements, envelopes, prescription blanks, case histories.

MERKEL X-RAY CO.

Distributor For

Westinghouse X-Ray Equipment
Physical Therapy Equipment



Complete Stock
X-Ray and Physical Therapy
Supplies



TULSA

1114 S. Boulder

Tel. 2-4897

OKLAHOMA CITY

21 Broadway Circle

Tel. 2-3522

MID-CONTINENT SURGICAL SUPPLY CO.

*The Complete
Surgical Supply Store*

Hospital and Physicians
Equipment and Supplies
X-Ray Equipment

We carry a complete stock of instruments, rubber goods, surgical dressings, sutures, laboratory supplies, and sick-room needs.

PHONE 2-8169

TULSA

1330 SOUTH BOSTON

LIBRARY