



THE BULLETIN

of the Tulsa County Medical Society

Build Tulsa



IN THIS ISSUE



**Tulsa County Medical Society
To Hear Governor Murray**



1952 Committee Personnel



**Dr. John G. Matt Elected
As President For 1952**



The Medical Library

Plan Now To Hear

**HON. JOHNSTON
MURRAY**

Governor of Oklahoma

JANUARY 14, 1952

*Tulsa County
Medical Society*

100 Med. Tulsa
January, 1952

Vol. 18

No. 1

For their varying vitamin needs



MEAD'S versatile "VI-SOLS"

Water-soluble • Pleasant-tasting • Easy-to-use

To meet your requirements for different vitamin combinations for drop dosage, Doctor, Mead's has 3 palatable liquid vitamin preparations—POLY-VI-SOL, TRI-VI-SOL and CE-VI-SOL.

All three of Mead's "Vi-Sols" are formulated and manufactured with the meticulous care and scientific control that have always characterized Mead's vitamin products.

	Vitamin A	Vitamin D	Ascorbic Acid	Thiamine	Riboflavin	Niacinamide
POLY-VI-SOL each 0.6 cc. supplies	5000 units	1000 units	50 mg.	1 mg.	0.8 mg.	5 mg.
TRI-VI-SOL each 0.6 cc. supplies	5000 units	1000 units	50 mg.			
CE-VI-SOL each 0.5 cc. supplies			50 mg.			

AVAILABLE IN 15 AND 50 cc. BOTTLES WITH CALIBRATED DROPPER



MEAD JOHNSON & CO.
EVANSVILLE 21, IND., U.S.A.

Local Representative: James E. Bodie, 244 South Estelle, Wichita, Kansas

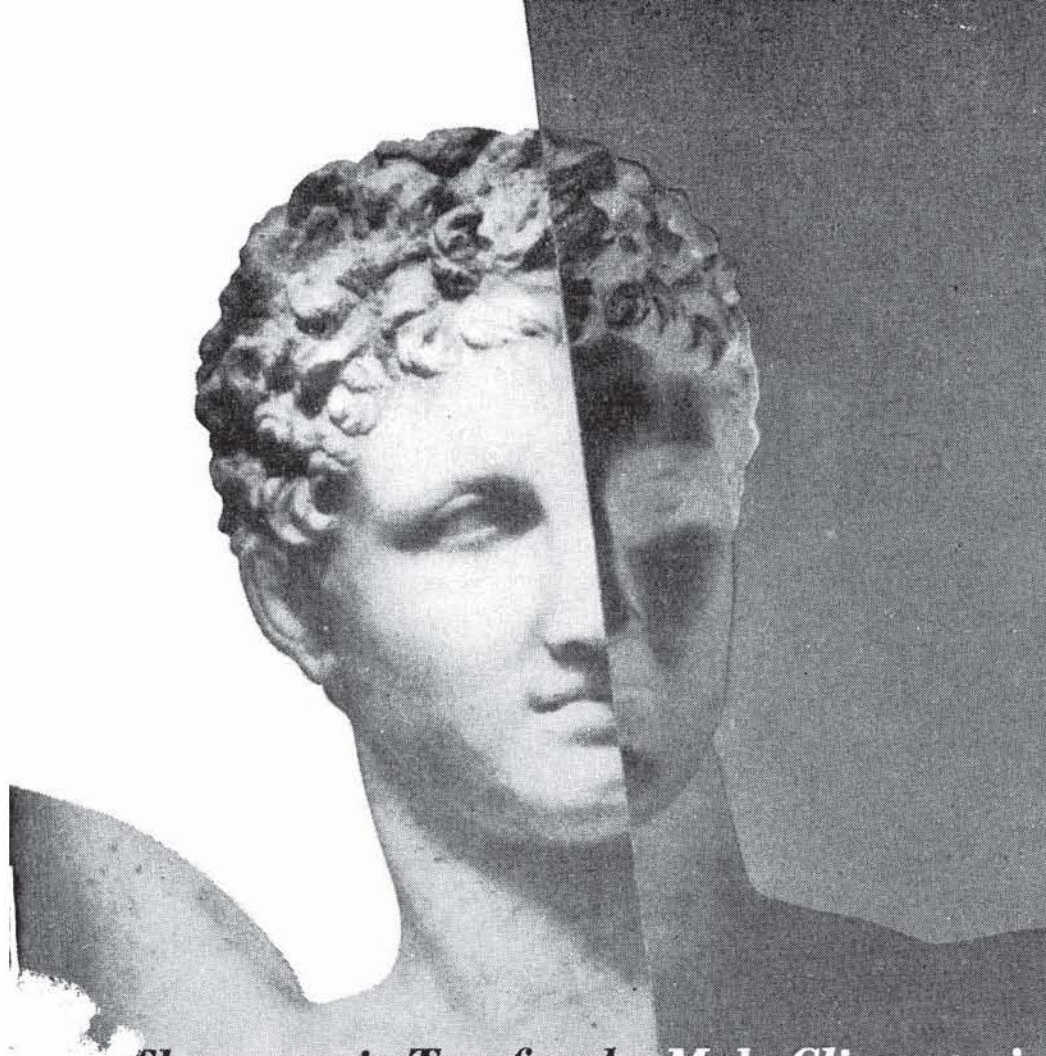

Therapeutic Test for the Male Climacteric

with **ORETON**[®]
(Testosterone Propionate U.S.P.)

When symptomatology suggests the male climacteric, but objective proof is lacking, a therapeutic test with ORETON aids in establishing the diagnosis.

Twenty-five milligrams of ORETON are administered daily, intramuscularly, for five days each week for a two-week period. Alleviation of complaints and the development of a sense of well-being will occur if the disorder is due to male sex hormone deficiency.

Also available for parenteral therapy—MICROPELLETS[®] ORETON-F[®] (Testosterone U.S.P. in aqueous suspension), ORETON-F Pellets (Testosterone U.S.P.). For oral therapy, ORETON Buccal Tablets (Testosterone Propionate U.S.P. in POLYHYDROL[®] base), ORETON-M[®] Buccal Tablets (Methyltestosterone U.S.P. in POLYHYDROL base) and ORETON-M (Methyltestosterone U.S.P.).

Schering CORPORATION • BLOOMFIELD, NEW JERSEY

ORETON



al MUSICK DRUG

529 North Denver

Ph. 5-7288

Prescriptions

*Catering To The Doctor And
To His Patients*



City Wide Free Delivery

8:00 A. M. to 10:00 P. M.

GETMAN'S

ROY R. GETMAN, Founder



Store Number One
MAIN & 6TH
Telephone 3-6171

Store Number Two
4606 EAST 11TH
Telephone 9-5233

*As Near To You
As Your Telephone*

"INGREDIENTS"

No medicine of compounded prescription can be any better than "the things of which it is made". We have "the things" you need — when you need them!

And you may be certain that your orders are followed "to the letter".

FREE DELIVERY NIGHT AND DAY.

WE GIVE S & H GREEN STAMPS

Sponsors of the "Tell Me, Doctor" Radio Broadcasts at 5:15 P.M. each Monday through Friday, KTUL, prepared by The Oklahoma State Medical Association.

CONTENTS

Dr. Matt Named President-Elect.....	7
Officers For 1952.....	8
Governor Murray To Speak Here.....	9
The President's Message.....	10
1952 Committee Personnel.....	11
Medical Motion Pictures Set.....	12
The Medical Library.....	15
Editorials.....	16
New Members.....	18
Personals.....	18
Blood Center News.....	20
License Tags Available.....	22

ADVERTISERS

Akin's Natural Foods.....	26
Ayerst, McKenna & Harrison.....	23
Ball Drug Store.....	26
Beatrice Foods, Inc.....	31
Brookside Prescription Shop.....	22
Coca Cola.....	19
Commercial Printing Co.....	32
Courtright-Optician.....	14
Curtain's Prescription Laboratory.....	26
Cutter Laboratories.....	17
Daricraft.....	24
Dairy Council of Tulsa.....	31
Eli Lilly & Company.....	6
Getman Drug Store.....	5
Harvard Drug Store.....	22
Hillcrest Hospital.....	25
Mead Johnson & Company.....	2
Medical Arts Prescription Shop.....	13
Medical Service Society.....	25
Merkel X-Ray Co.....	32
Mid-Continent Surgical Supply Co.....	32
Al Musick Drug.....	4
Professional Directory.....	27
Professional Drug Shop.....	21
Public Health Association.....	27
Raley-Shaddock Pharmacy.....	14
Schering Corporation.....	3
Scott Robison's Drug Store.....	20
Springer Clinic.....	28
St. John's Hospital.....	26
T. Roy Barnes Drugry.....	19
Tulsa Clinic.....	29

pains

*of angina pectoris
and other vascular spasms are*

preventable

with

PAVERIL PHOSPHATE

(DIOXYLINE PHOSPHATE, LILLY)

Useful both as a vasodilator and as an antispasmodic, 'Paveril Phosphate' (Dioxyline Phosphate, Lilly) is especially valuable in the control of angina pectoris, coronary occlusion, and peripheral or pulmonary embolism. 'Paveril Phosphate' has even a wider margin of safety and still greater freedom from side-effects than papaverine, which it resembles therapeutically. Furthermore, since it does not cause addiction and is not a constituent of opium, this useful synthetic may be obtained conveniently without the bother of narcotic forms. Supplied in tablets, 1 1/2 grains (0.1 Gm.) and 3 grains (0.2 Gm.).

Detailed information and literature on 'Paveril Phosphate' are personally supplied by your Lilly medical service representative or may be obtained by writing to

ELI LILLY AND COMPANY • Indianapolis 6, Indiana, U.S.A.



THE BULLETIN

OF THE

TULSA COUNTY MEDICAL SOCIETY

Marshall O. Hart, M.D., *President*John G. Matt, M.D., *President-Elect*W. D. Hoover, M.D., *Vice-President*Paul T. Strong, M.D., *Secretary-Treasurer*Jack Spears, *Executive Secretary*

Vol. 18

TULSA, OKLAHOMA, JANUARY, 1952

No. 1

DR. MATT TO HEAD SOCIETY IN 1953

**Dr. Marshall O. Hart Assumes Office As President Of
The Tulsa County Medical Society For 1952. Annual
Membership Dues Raised To \$135.00.**

Dr. John G. Matt, Tulsa proctologist, was named President-Elect of the Tulsa County Medical Society at the organization's annual business meeting and election of officers on December 10, 1951. He will serve in 1953, succeeding Dr. Marshall O. Hart, who assumed office as President on January 1st.

Other officers selected by the Society include Dr. W. D. Hoover, Vice-President; Dr. Paul T. Strong, Secretary-Treasurer; Dr. Ralph A. McGill, named to a five-year term on the Board of Trustees; Dr. I. H. Nelson, elected to a three-year term on the Board of Censors; and Dr. Walter E. Brown and Dr. J. D. Shipp, named as Delegates to the Oklahoma State Medical Association.

Named as alternate delegates were Dr. Earl M. Lusk, Dr. Thomas J. Hardman, Dr. Herbert S. Orr, Dr. I. H. Nelson, Dr. William A. Walker, Dr. L. A. Munding, Dr. Harold J. Black, Dr. Henry S. Browne, Dr. Thomas H. Davis, Dr. Emil E. Palik, and Dr. Clarence C. Hoke.

The annual membership dues for 1952 were fixed at \$68.00, an increase of \$10.00 over the previous year. The dues for the Oklahoma State Medical Association are \$42.00 and the American Medical Association dues will again be \$25.00. This makes a total of \$135.00. Members are asked to pay this sum in full in January if possible. Members electing to pay their dues on an installment basis are required to pay \$75.00 in January and \$60.00 in July. The increase in membership dues, the first for the Tulsa County Medical Society in five years, was necessitated by rising costs of operating

the Executive Offices and Medical Library.

The new President-Elect of the Society, Dr. John G. Matt, is a graduate of the University of Tennessee School of Medicine, Class of 1935. He interned at St. Vincent's Hospital of New York and for several years was a Chief Medical Officer with the United States Lines. Dr. Matt entered practice in Tulsa in 1941. During World War II he served as a Major in the United States Army Medical Corps, including several months in the Philippine Islands. Dr. Matt served three terms as Secretary-Treasurer of the Tulsa County Medical Society and last year as Vice-President. His Society activities include a year as Chairman of the Scientific Works Committee which prepared the scientific program for the 1951 Annual Meeting of the Oklahoma State Medical Association, and several years as a member of the Society's important Library, Blood Center, and Public Policy committees. A specialist in proctology, he was cited in 1951 by the scientific journal, *Proctology*, for his scientific contributions, and his recent studies in the use of Adenosine-5-Monophate were reported in the *Southern Medical Journal* and in *Colliers Magazine*.

The new President, Dr. Marshall O. Hart, is a graduate of the University of Oklahoma School of Medicine, Class of 1927, with postgraduate medical study at Vanderbilt University. He also holds an L.L.B. degree from Tulsa University School of Law and is a member of the Tulsa County and Oklahoma State Bar

(Continued On Page 22)



Dr. W. D. Hoover
Vice-President



Dr. Marshall O. Hart
President



Dr. Paul T. Strong
Secretary-Treasurer



Dr. John G. Matt
President-Elect

TULSA COUNTY
MEDICAL SOCIETY

OFFICERS
AND TRUSTEES
FOR
1952



Jack Spears
Executive Secretary



Dr. Robert E. Funk
Trustee



Dr. John E. McDonald
Trustee



Dr. Ralph A. McGill
Trustee



Dr. Thomas J. Hardman
Trustee



Dr. Maurice J. Searle
Trustee

GOVERNOR MURRAY HERE JANUARY 14TH

Chief Executive Will Appear As Guest Speaker For
Tulsa County Medical Society. Committee Personnel
For 1952 Announced By Dr. Hart.

The Honorable Johnston Murray, Governor of Oklahoma, will be guest speaker for members of the Tulsa County Medical Society, their wives and invited guests on Monday, January 14, 1952, at 8:00 P.M. at The Mayo. The popular chief executive has announced his subject as "It's Time We Saved Ourselves."

This special program will formally inaugurate the administration of Dr. Marshall O. Hart as President of the Tulsa County Medical Society. "We are most honored by the acceptance of Governor Murray of our invitation to speak in Tulsa on January 14th," Dr. Hart said. "It was the belief of the Program Committee that a program of this type by a man of Governor Murray's prominence would be of wide interest to members of the Society and our friends in other fields of endeavor. We are hoping for a record attendance of members, their wives, and invited guests."

Long friendly to Oklahoma doctors, Governor Murray is expected to call for a continuation of emphasis upon his program to return more elements of government to local control, to encourage the people of Oklahoma to take a greater personal interest in government, and to "hold the line" on governmental expenditures and taxation. Because of the anticipated attendance, the January 14th meeting will be held in the Crystal Ballroom on the 16th floor of The Mayo. There will be no formal business session.

As this issue of The Bulletin went to press, plans of the Program Committee called for the invitation of members of the Auxiliary to the Tulsa County Medical Society, component county medical societies in Oklahoma, officials of the Oklahoma State Medical Association, and

representatives of other professions and groups.

By official action taken last month, the Board of Trustees of the Tulsa County Medical Society reduced the number of meetings of the Society to one each month. It is presently contemplated to hold this meeting on the second Monday of each month with a prominent medical or lay personality as guest speaker. Tentatively set for the program of Monday, February 11, 1952, is Dr. N. F. Hicken, Associate Professor of



GOV. JOHNSTON MURRAY

Surgery at the University of Utah School of Medicine, Salt Lake City, Utah.

Dr. Hart has also announced the personnel of 28 standing and special committees of the Society, including six entirely new special committees. (A list of these committees appears in this issue of The Bulletin). Approved by the Board of Trustees, the committees expect to begin work early this month. New to the list are the Rural Health Committee, staffed by members in outlying towns of Tulsa County; the Hospital Advisory and Professional Relations Committee, designed to coordinate hospital problems; the Industrial Relations Committee, es-

(Continued On Page 24)

The PRESIDENT'S MESSAGE

"God give me the serenity to accept things which cannot be changed, give me the courage to change things which must be changed, and the wisdom to distinguish one from the other."

OUR 1952 PROGRAM

American Citizenship first, last and always—United Nations secondary.

Public Relations must be improved; we are citizens first, physicians next.

Hospital Cooperation for all legally qualified, morally fit practitioners.

Medical Education continued and improved, sharing this with all our friends.

Scientific Programs continued and improved, more variety, better quality and improved attendance.

Allied Professions—dignified cooperation with all.

Insurance—voluntary, judicious use, less abuse; this is your program.

Housing—do something besides inspect morgues; this is an inescapable must.

Public Health—encouraged on a free enterprise basis, never socialistic.

Juveniles—sympathetic, constructive, humane cooperation.

Cooperation with the press, radio, our schools, and one another.

A Democratic Profession—equal opportunity, no special privilege.

"Lord feed my mind with worthwhile stuff and nudge me when I've said enough."

Your humble servant,



President

1952 COMMITTEE PERSONNEL

1952 STANDING COMMITTEES

Bulletin

Gifford H. Henry, M.D., Chm. (1)
Douglas T. Ferraro, M.D. (2)
Milford S. Ungerman, M.D. (3)

Cancer

Lucien M. Pascucci, M.D., Chm. (2)
Emil E. Palik, M.D. (1)
Herbert S. Orr, M.D. (3)

Clinic

Robert E. Funk, M.D. Chm. (2)
Jack O. Akins, M.D. (1)
Herbert J. Forrest, M.D. (3)

Constitution & By-Laws

A. B. Carney, M.D., Chm. (3)
Earl M. Lusk, M.D. (2)
I. H. Nelson, M.D. (1)

Entertainment & Golf

Roger Q. Atchley, M.D., Chm. (3)
Simon Pollack, M.D. (2)
Paul N. Atkins, Jr., M.D. (1)

Ethics

Marvin D. Henley, M.D., Chm. (1)
H. B. Stewart, M.D. (2)
E. Lee Gentry, M.D. (3)

Fraudulent Practices

William A. Walker, M.D., Chm. (1)
R. G. Ray, M.D., (3)
Hugh B. Nicholas, M.D. (2)

Finance

Harold J. Black, M.D., Chm. (2)
W. H. Calhoun, M.D. (1)
Charles E. Wilbanks, M.D. (3)

Grievances

W. A. Showman, M.D., Chm.
John C. Perry, M.D.
Fred E. Woodson, M.D.
E. O. Johnson, M.D.
John E. McDonald, M.D.

Insurance

Fred E. Woodson, M.D., Chm. (2)
L. C. Northrup, M.D. (1)
Frank A. Stuart, M.D. (3)

Ladies Auxiliary

Mary Edna Sippel, M.D., Chm. (1)
Elnora G. Miller, M.D. (2)
Mary V. Graham, M.D. (3)

Legislation

J. D. Shipp, M.D., Chm. (3)
D. L. Edwards, M.D. (2)
Robert E. Funk, M.D. (1)

Medical Library

Robert E. Funk, M.D., Chm. (3)
Marque O. Nelson, M.D. (3)
Thomas J. Hardman, M.D. (2)
William R. Turnbow, M.D. (2)
David V. Hudson, M.D. (1)

Program

Albert W. Wallace, M.D., Chm. (1)
S. C. Shepard, M.D. (2)
Logan A. Spann, M.D. (3)

Public Health

D. L. Garrett, M.D., Chm. (3)
R. W. Goen, M.D. (1)
T. Paul Haney, M.D. (2)

Publicity & Public Relations

John G. Matt, M.D., Chm. (3)
Charles H. Eads, M.D. (2)
Felix R. Park, M.D. (1)

Welfare

J. W. Childs, M.D., Chm. (3)
H. Lee Farris, M.D. (1)
Tom R. Turner, M.D. (2)

1952 SPECIAL COMMITTEES

Community Chest

John E. McDonald, M.D., Chm.
Donald V. Crane, M.D.
R. M. Wadsworth, M.D.
Arnold H. Ungerman, M.D.
John D. Capehart, M.D.
Marion K. Ledbetter, M.D.
H. F. Flanigin, M.D.
Leonard L. Kishner, M.D.
Milton L. Berg, M.D.

Medical Credit Bureau

Berget H. Blocksom, M.D., Chm.
Theodore S. Williams, M.D.
W. A. Dean, M.D.
H. P. Kemmerly, M.D.
Harold A. White, M.D.
Edward L. Moore, M.D.
Charles G. Stuard, M.D.
D. J. Underwood, M.D.
Maurice J. Searle, M.D.
L. A. Munding, M.D.
Harold J. Black, M.D.
Herbert S. Orr, M.D.

Military Affairs

Jack O. Akins, M.D., Chm.
Gifford H. Henry, M.D.
Paul N. Atkins, Jr., M.D.
Logan A. Spann, M.D.

W. B. Boone, M.D.
 Earl M. Lusk, M.D.
 George M. Adams, M.D.
 J. D. Shipp, M.D.
 William R. Turnbow, M.D.
 R. G. Ray, M.D.

Public Policy

W. D. Hoover, M.D., Chm.
 Wendell L. Smith, M.D.
 James Stevenson, M.D.
 Lowell L. Stokes, M.D.
 James B. Thompson, M.D.
 Fred Perry, M.D.

Red Cross Blood Center

Felix R. Park, M.D., Chm.
 Berget H. Blocksom, M.D.
 John G. Matt, M.D.
 Emil E. Palik, M.D.
 Leo Lowbeer, M.D.
 Henry A. Brocksmith, M.D.
 I. H. Nelson, M.D.

Building

W. A. Showman, M.D., Co-Chm.
 W. Albert Cook, M.D., Co-Chm.
 Howard M. Cohenour, M.D.
 James Stevenson, M.D.
 A. Ray Wiley, M.D.
 H. O. Loyd, M.D.
 A. B. Carney, M.D.
 Carl J. Hotz, M.D.
 J. H. Barham, M.D.

Hospital & Professional Relations

Fred E. Woodson, M.D.
 A. B. Carney, M.D.
 Homer A. Ruprecht, M.D.
 J. D. Shipp, M.D.
 Thomas J. Hardman, M.D.
 Roger Q. Atchley, M.D.
 William C. Ewell, M.D.
 Logan A. Spann, M.D.
 Fred Perry, M.D.

Telephone

Joseph Fulcher, M.D.
 William F. Thomas, Jr., M.D.
 R. M. Shepard, Jr., M.D.

The figure in parenthesis following the name of the member of standing committees indicate the number of years he has yet to serve. Members with a "(1)" serve until December 31, 1952; with a "(2)" until December 31, 1953; and with a "(3)" until December 31, 1954.

Donald L. Mishler, M.D.
 Horace H. Porter, M.D.
 Robert L. Anderson, M.D.
 John F. Gray, Jr., M.D.

Rural Health

Willis W. Forry, M.D., Chm.
 Onis Franklin, M.D.
 R. K. Goddard, M.D.
 Ralph F. Martin, M.D.
 T. Paul Haney, M.D.
 B. H. Humphrey, M.D.
 Mason R. Lyons, M.D.
 O. E. Layton, M.D.

Industrial Relations

Robert B. Witcher, M.D., Chm.
 Dean C. Walker, M.D.
 William Orlando Smith, M.D.
 N. Stuart White, M.D.
 Paul N. Atkins, Jr., M.D.

Postgraduate Study

Henry A. Brocksmith, M.D., Chm.
 A. Ray Wiley, M.D.
 O. L. Hill, M.D.
 Earl I. Mulmed, M.D.
 Harold J. Black, M.D.
 William R. Turnbow, M.D.
 Joseph Salamy, M.D.

MEDICAL LIBRARY RESUMES MOTION PICTURE PROGRAMS

The Library of the Tulsa County Medical Society will resume its showings of medical and surgical motion pictures each Wednesday beginning January 9, 1952, at 3:00 P.M., at 1203 Medical Arts Building. The schedule for January is as follows:

January 9, 1952: "Radical Neck Dissection For Carcinoma" by Dr. Frank Lahey, and "Supraomohyoid Neck Dissection" by Dr. Grantley W. Taylor.

January 16, 1952: "Hypertension Due To Pheochromocytoma" by Dr. Reginald H. Smithwick.

January 23, 1952: "Repair Of A Post-operative Ventral Hernia With Suraloy Stainless Steel Mesh" by Dr. Kenneth C. Sawyer and Dr. J. R. Spencer.

January 30, 1952: "Surgical Anatomy Of The Male Perineum" by Dr. R. Theodore Bergman.

DR. P. P. NESBITT is vacationing in Arizona and California.

Tulsa's Better Prescription Service

Built upon the experience of a quarter of a century of service to Tulsa Medicine, the Medical Arts Prescription Shop offers accurate and reliable service to you and your patients—a BETTER service which reflects our reputation for quality.

**City-Wide
DELIVERY
Service**

**Your
Headquarters
For**

- PRESCRIPTIONS
- BIOLOGICALS
- SURGICAL SUPPLIES
- SICKROOM NEEDS
- PHARMACEUTICALS
- ORTHOPEDIC APPLIANCES

Medical Arts Prescription Shop

SIXTH AND BOULDER

TELEPHONE 4-0121

Happy New Year

As we enter our twenty-seventh year of experienced optical service, may we wish you and your patients a very Happy New Year in 1952. To serve you with the same high standards of perfection in optical manufacturing, to please you and your patients with the quality upon which our reputation rests is our aim for the new year.

exactly opposite the Medical Arts Bldg.

COURTRIGHT

MANUFACTURING OPTICIAN

Telephone 4-1613

107 West Sixth



JAMES SHADDOCK



DEANE RALEY

Ethical Prescriptionists

FIFTEENTH AT QUAKER

Telephone 4-3133

Hours 8:00 A. M. - 10:00 P. M.



THE MEDICAL LIBRARY

Library of the Tulsa County
Medical Society

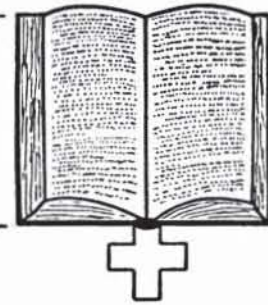

Medical Library Committee:

Robert E. Funk, M.D., *Chairman*

Thomas J. Hardman, M.D.

David V. Hudson, M.D.

Marque O. Nelson, M.D.

William R. Turnbow, M.D.

Miss Irma A. Beehler, *Librarian*

Telephone 4-1461

GIFTS OF THE MONTH—:

Auxiliary to the Tulsa County Medical Society. Subscriptions to Supplements to Brennenan: Practice of Pediatrics and Tice: Practice of Medicine.

Mrs. J. Fred Bolton. Subscription to Supplements to Lewis: Practice of Surgery.

Dr. Henry S. Browne. A contribution of the Library Fund in memory of Dr. Victor K. Allen.

Dr. Gilbert H. Hall. State of California Board of Medical Examiners, Directory, 1951.

Dr. James W. White. De Sanctis, Adolph G., M.D., and Varga, Charles, M.D., Handbook of Pediatric Emergencies. Pp. 284, ill. 54, C. V. Mosby Company, St. Louis, Mo., 1951.

Dr. Ralph A. McGill. American Practitioner and Digest of Treatment, Vol. 1, #1-12, 1950; Vol. 2, #1-3, January-March, 1951.

RECENT ACQUISITIONS—:

Cameron, D. Ewen, M.D. (Glasgow), D.P.M. (London), F.R.C.P. (C.). **General Psychotherapy Dynamics and Procedures.** Pp. 304, Grune & Stratton, New York N. Y., 1950.

Frimann-Dahl, J., M.D., Ph.D. **Roentgen Examination in Acute Abdominal Diseases.** Pp. 323, bibliography. Charles C. Thomas, Publisher, Springfield, Ill., 1951.

Grant, J. C. Boileau, M.C., M.B., Ch.B., F.R.C.S. (Edinburgh). **Atlas Of Anatomy.** Third edition, 637 figures by regions. Williams & Wilkins Co., Baltimore, Md., 1951.

Harrison, Tinsley R. (editor-in-chief). **Principles of Internal Medicine.** Pp. 1,590, index, references, illustrated charts. Blakiston Company, Philadelphia, Pa., 1951.

Smith, Homer W., A.B., Sc.D., M.S. **The Kidney-Structure and Function in Health and Disease.** Pp. 1,049, plates, figures, and bibliography. Oxford University Press, New York, N. Y., 1951.

U. S. Naval Medical School of the National Naval Medical Center, Bethesda, Maryland. **Color Atlas of Pathology.** Pp. 546, with 1,053 figures in color on 365 plates, J. B. Lippincott Company, Philadelphia, Pa., 1950.

PUBLICATIONS BY MEMBERS OF THE TULSA COUNTY MEDICAL SOCIETY—:

Dr. James C. Brogden and Dr. Leo Lowbeer. Hyperparathyroidism-Osteitis Fibrosa Cystica-Parathyroid Adenoma, with report of a case. Journal of the Oklahoma State Medical Association, 44:421-427 (November) 1951.

Dr. Terrell Covington, Jr. Management of Ulcerative Colitis. Journal of the Oklahoma State Medical Association, 44:477-479 (December) 1951.

Dr. Martin Leibovitz. Surgery of Cardiovascular Anomalies. Proceedings of the Staff Meeting of Hillcrest Hospital, 9:339-348 (September) 1951.

Dr. Dave B. Lhevine. Some Radiologic Aspects of Intussusception. Proceedings of the Staff Meeting of Hillcrest Hospital, 9:336-339 (September) 1951.

Dr. J. D. Shipp. Adenomata of the Large Bowel. Journal of the Oklahoma State Medical Association, 44:480-482 (December) 1951.

Dr. A. Ray Wiley. Care of the Burned Patient. Journal of the Oklahoma State Medical Association, 44:436-438 (December) 1951.

The BULLETIN

GIFFORD H. HENRY, M.D.
Editorial Supervisor
 DOUGLAS T. FERRARO, M.D.
 M. S. UNGERMAN, M.D.
Associate Editors
 JACK SPEARS, *Managing Editor*



Published monthly on the 3rd day of each month at the executive offices of the Tulsa County Medical Society, 1202 Medical Arts Building, Tulsa, Oklahoma, Phone 4-8161.

Vol. 18 JANUARY, 1952 No. 1

A RECEPTIVE ATTITUDE

At its annual business meeting last December 10th the Tulsa County Medical Society acted favorably upon a recommendation of the Board of Trustees to increase annual membership dues for 1952 by ten dollars. It was with considerable regret that the Board of Trustees found it necessary to recommend this increase. Coming at a time when rising living costs, mounting taxes, and spiraling costs of operating a professional office are playing havoc with personal income, it was doubly regrettable. At the same time the necessity for the increase is more easily understood for the Tulsa County Medical Society—like every business, individual, and organization—is beset by the same financial problems posed by our inflationary economy. The trustees were not unaware that such an increase would burden some members, particularly the younger men just entering practice, whose incomes were small and unstable; fortunately, established concessions in dues made to members during their first two years of practice will offer some relief to a large portion of doctors in this group. The willingness of the membership to authorize this increase, as evinced by the prompt and unanimous vote, was encouraging and creates an impression of understanding by the members of the financial problems which the Society faces.

This increase in dues is the first to be voted by the Tulsa County Medical Society in five years. Several increases have been made in this period by the Oklahoma State Medical Association and the American Medical Association, and these have given the erroneous impression to many members that the local dues have also been increased. As a matter of fact, dues to the Tulsa County Medical Society itself have been increased only twice in a twelve year period. The first of these increases came late during World War II when doubled operating costs were complicated by a record low membership (due to sixty members having entered military service). A second small increase came five years ago when the Society began to pay several thousand dollars in rent for quarters previously furnished without charge. Fifty per cent of the total increase in dues has gone for the rent item. The actual increase attributable to increased operating costs, both for physical items and personnel, is quite small. The bulk of these expenses—some of which are up 300 per cent or more—has been borne by the income from an increasing number of members, rising advertising revenues, and income from the Medical Credit Bureau. The present increase came only when it became apparent the Society could no longer meet its monthly obligations on its present income.

As noted in the editorial columns of the last issue of *The Bulletin*, the Society is facing an acute housing problem for its rapidly expanding Medical Library and Executive Offices. It is not unlikely that some time in the next two years the membership must be prepared to meet the costs of more adequate housing facilities; this is a must if the Society is to continue to maintain its Medical Library at the standard demanded by the membership. To meet this potential financial problem, as well as the current increase in dues, the membership must adopt a receptive attitude indicating their faith in the value and future of organized medicine.

which child was given
immune serum globulin
to modify measles?

The use of Immune Serum Globulin—Cutter to modify measles minimizes the occurrence of such complications as otitis media, bronchopneumonia, mastoiditis, meningitis, encephalitis, etc. And there is ample clinical evidence that a sound, natural immunity follows modified measles.*

Immune Serum Globulin—Cutter is concentrated gamma globulin obtained from freshly pooled adult *venous* blood. Each 2 cc. vial contains the antibody equivalent of 40 cc. of normal serum, permitting adjustable low dosage. With this crystal-clear, hemolysis-free Globulin, undesirable reactions are not likely to occur.

Write for comprehensive wall chart showing course of typical measles.

CUTTER LABORATORIES • Berkeley, California

For measles modification and prevention . . . specify

CUTTER / Immune Serum Globulin

Fractionated Entirely from Human Venous Blood



**References:*

1. Stokes, J., Maris, E. P., and Gillis, S. S., *The Use of Concentrated Normal Human Serum Globulin (Human Immune Serum Globulin) in the Prophylaxis and Treatment of Measles*, *J. Clin. Invest.*, 23:531-540, 1944.
2. Karelitz, S., *Does Modified Measles Result in Lasting Immunity?* *Jour. Pediat.*, 36:697, June 1950.
3. Stokes, J., *Use of Gamma Globulin from Large Pools of Adult Blood Plasma in Certain Infectious Diseases*, *Ann. Int. Med.*, 26:353, 1947.

NEW MEMBERS

The following physician was elected to membership in the Tulsa County Medical Society on Monday, December 10, 1951:

Paul C. Benton, M.D. Director, Tulsa Child Guidance Clinic, 602 South Cheyenne, Tulsa. Medical Degree, University of Minnesota Medical School, 1936. Interned Minneapolis General Hospital, one year. In private practice, Staples, Minnesota, 1937-39; Gibbon, Minnesota, 1939-47, excluding four service with the United States Army Medical Corps, 1942-46, rank of Lieutenant-Colonel. Resident in Psychiatry, U. S. Veterans Administration Hospital, Minneapolis, 1947-49. Instructor in Psychiatry, University of Minnesota Medical School, 1949-51. Specialty, Child Psychiatry. Recommended by Dr. Tom R. Turner and Dr. K. C. Reese.

The following physicians are applicants for membership:

Joe L. Spann, M.D. 201 Braniff Building, Tulsa. Medical Degree, University of Oklahoma School of Medicine, 1948. Interned at St. Luke's Hospital, Chicago, Illinois, one year. Resident in Surgery, Hillcrest Memorial Hospital, Tulsa, 1950-51. Captain, United States Air Forces Reserve. Specialty, General Surgery. Recommended by Dr. Marshall O. Hart and Dr. Nolan C. Riley.

H. Kenneth Ihrig, M.D. St. John's Hospital, 1923 South Utica, Tulsa. Medical Degree, University of Oklahoma School of Medicine, 1950. Interned St. John's Hospital, Tulsa, 1950-51. Recommended by Dr. H. B. Stewart and Dr. Maurice J. Searle.

Mary V. Graham, M.D. Medical Director, Tulsa County Red Cross Blood Center, 602 South Cheyenne, Tulsa. Medical Degree, Tulane University School of Medicine, New Orleans, 1944. Interned Hillcrest Memorial Hospital, Tulsa one year. Formerly in practice, New Orleans, Louisiana. Formerly Medical Director, Rogers-Creek-Wagoner County Public Health Unit, Oklahoma State Health Department, 1950-51. Specialty, Pediatrics.

Recommended by Dr. Harold J. Black and Dr. Fred E. Woodson.

Gerald E. Cronk, M.D. Glass-Nelson Clinic, 2020 South Xanthus, Tulsa. Medical Degree, Duke University School of Medicine, 1944. Interned Maryland General Hospital, Baltimore, nine months. Formerly in practice, U. S. Veterans Administration hospitals of Oklahoma City, Oklahoma, and Fayetteville, Arkansas. Specialty, Internal Medicine. Recommended by Dr. Fred A. Glass and Dr. W. J. Bryan, Jr.

James W. Clopton, M.D. Glass-Nelson Clinic, 2020 South Xanthus, Tulsa. Medical Degree, University of Oklahoma School of Medicine, 1945. Interned King County Hospital, Seattle, Washington, one year. Formerly in practice, U. S. Navy Medical Corps, and in private practice at Cincinnati, Ohio, 1951. Specialty, Otolaryngology. Recommended by Dr. D. L. Edwards and Dr. Fred A. Glass.

DR. NEVIN W. DODD has returned to private practice after two years service with the United States Navy in Korean waters. He will continue to do General Practice in new quarters at 1321 South Main, Tulsa.

Named to Life Membership in the Tulsa County Medical Society at the regular meeting of December 10, 1951, were DR. THOMAS B. COULTER, DR. ROBERT E. LEE RHODES, and DR. SILAS MURRAY.

It's a son for DR. and MRS. H. F. FLANIGIN, JR., born November 24th. Congratulations!

DR. MARVIN LEIBOVITZ has been certified as a diplomate of the American Board of Thoracic Surgery.

In attendance at the Interim Session of the American Medical Association at Los Angeles last December 4-7 were DR. JAMES STEVENSON, DR. BERGET H. BLOCKSOM, DR. JOHN E. McDONALD, DR. MARSHALL O. HART, and DR. HORACE H. PORTER.

DR. JOE L. SPANN has completed a residency in General Surgery at Hillcrest Hospital and is now associated with his brother, Dr. Logan A. Spann, in private practice in the Braniff Building.

Happy New Year

**T. ROY
BARNES
DRUGRY**

Two Fine Stores To Serve You

603 SOUTH BOULDER

Telephone 2-3119

44 NORTH HARVARD

Telephone 6-1111

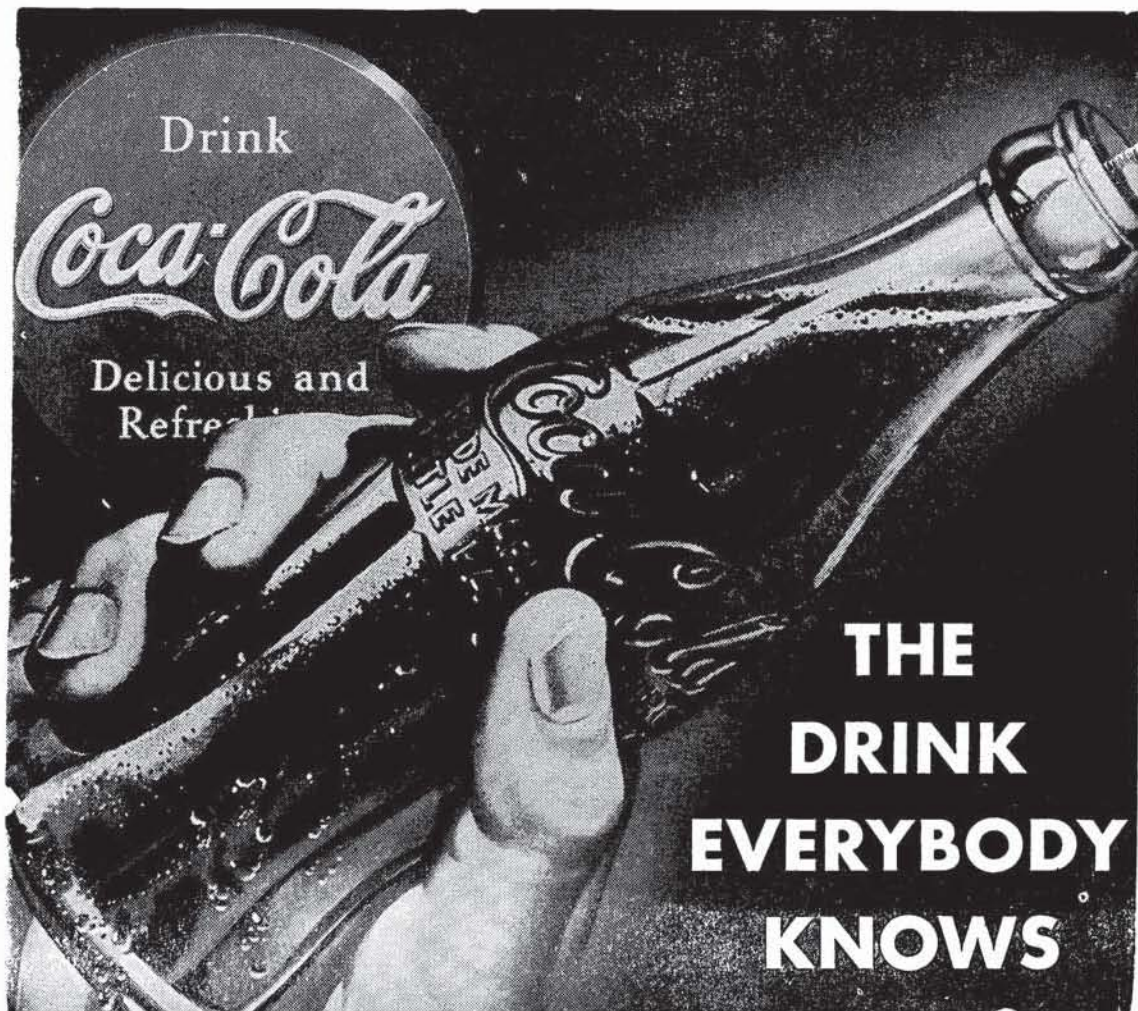

BLOOD CENTER NEWS

Tulsa County Red Cross Blood Center
602 South Cheyenne, Tulsa
Dr. Mary V. Graham, Medical Director
Telephone 5-3281

DISTRIBUTION & REPLACEMENT REPORT

Hospital	November, 1951		% Repl.
	Bloods Used	Replac- ements	
St. John's	508	230	45.2%
Hillcrest	197	75	38.0%
Byrne	29	16	55.0%
Mercy	2	0	0.0%
Flower	3	3	100.0%
Osteopathic	20	9	45.0%
Moton	10	11	110.0%
Other Hospitals	29	42	144.0%
Totals	798	386	48.3%

Total Blood Drawn, November, 915.

* * *

The Tulsa County Red Cross Blood Center is expected to draw approximately 9,000 pints of blood for 1951, according to a report issued by the Blood Center Committee of the Tulsa County Medical Society last month. Final figures were not available in mid-December as this issue

Happy New Year

to you

ALL

from your friends at

BROOKSIDE

PRESCRIPTION SHOP

Charles H. Dalrymple

Verle C. Smith

Ph. 7-3387 -- 3409 S. PEORIA

City Wide Delivery

Prescriptions Sick Room Supplies

of The Bulletin went to press. This will be approximately 1,500 more than for 1950. The report also indicated the average cost per pint of blood would be approximately \$5.00, perhaps slightly less, a reduction of one dollar over the previous year.

Special events at the Blood Center last month included a Rose Day when donors received one dozen roses with the compliments of Tulsa Florists. The event helped to publicize National Flower Week as well as the Blood Center. Another event was a Blood Donor Day at Broken Arrow, Oklahoma, conducted by the Blood Center staff with the aid of mobile equipment. A sizeable turnout was recorded.

The replacement of blood has improved materially in the last few weeks, a situation due in some measure to the first-hand knowledge of the Center acquired by 51 members of the Tulsa County Medical Society who served during the absence of a full-time medical director during the period September 25th to November 17th. Meeting an emergency which left the Center without a medical director for several weeks, forty doctors came one half-day each, six came two half-days each, one three half-days, two four half-days, one seven half-days, and one fourteen half-days. The Center was enabled to be kept continuously open until the employment of Dr. Mary V. Graham as a full-time medical director on November 17th. This personal contact with the Blood Center has been reflected in the manner in which a greater number of replacement donors have appeared.

Under a regulation adopted last month by the Blood Center Committee, therapeutic transfusions at the Blood Center have been forbidden. The Committee feels that transfusions of this type should be performed at a hospital or a doctor's office.

DR. W. A. SHOWMAN attended the annual meeting of the American Academy of Dermatology and Syphilology at Chicago, December 10-13, 1951.



D. L. KINCAID
(Kinney)



RAYMOND EWERS

Happy New Year!

With the beginning of a new year may we take this opportunity to wish you and yours the best of everything throughout 1952. Your kind patronage in the past twelve months has been sincerely appreciated, and we have tried to serve you in a manner reflecting our professional experience and high regard for the purposes of the medical profession. Please call us when we can serve you and your patients.

Professional

DRUG SHOP

2110 South Utica

Telephone 3-8169

HARVARD DRUG STORE

B. C. SHINN, Owner

PHONE 6-2186

*The
Suburban
Prescription
Store*

FREE
PRESCRIPTION
DELIVERY
3244 E. 11th St.
Tulsa

North and West
13TH AND MAIN

Telephone 4-3103

SCOTT ROBISON'S

Service

**PRESCRIPTION
STORES**

15TH AND LEWIS

Telephone 9-6393

South and East

ELECTION OF OFFICERS

(Continued From Page 7)

associations. Dr. Hart has served on the Board of Trustees for four years, including one term as Vice-President in 1950. He is President of the Tulsa Academy of General Practice and a member of the Board of Directors of the Oklahoma Academy of General Practice. He is also a member of the American Academy of Forensic Medicine.

Reports of 22 standing and special committees of the Tulsa County Medical Society were received and approved at the annual meeting of December 10th. Copies of these reports have been mailed to all members and additional copies are available upon request of the Executive Offices.

DR. JOE E. TYLER appeared on the program of the annual meeting of the Southern Psychiatric Association at Pinehurst, North Carolina, December 10, 1951. His paper was entitled "The Role of a Psychiatrist in Group Medical Practice."

DR. FELIX T. GASTINEAU has been ill at the Mayo Clinic, Rochester, Minnesota.

It's a son for DR. and MRS. HUGH B. NICHOLAS, born November 15th. Congratulations!

The Tulsa County Medical Society is indebted to the following druggists for a most enjoyable Christmas party in the Medical Library on December 22nd: Medical Arts Prescription Shop, Curtain's Prescription Laboratories, Brookside Prescription Shop, T. Roy Barnes Drugry, Scott Robison's Prescription Stores, Getman Drug Store, and Professional Drug Shop.

DR. FELIX R. PARK has been elected Chief-of-Staff at St. John's Hospital for 1952.

Members of the Tulsa County Medical Society may order 1952 automobile license tags through the Executive Offices until January 25, 1952. After that date tags must be purchased directly from the Auto License Bureau, 115 West 2nd Street, Tulsa.

“Nowhere in medicine are more dramatic therapeutic effects obtained than those which follow estrogen therapy in the girl who has failed to develop sexually. A daily dose of 2.5 to 3.75 mg. of ‘Premarin’ given in a cyclic fashion for several months may bring about striking adolescent changes in these individuals.”*

*

Hamblen, E. C.:
Some Aspects of
Sex Endocrinology in
General Practice,
North Carolina M. J.
7:533 (Oct.) 1946.



“PREMARIN”

*Estrogenic
Substances
(water-soluble)
also known as
Conjugated
Estrogens
(equine).*



“Premarin”—a naturally occurring conjugated estrogen—long a choice of physicians treating the climacteric—has been earning further clinical acclaim as replacement therapy in hypogenitalism.

In the treatment of hypogenitalism, the aim of “Premarin” therapy is to develop the reproductive and accessory sex organs to a state compatible with normal function.

Four potencies of “Premarin” permit flexibility of dosage: 2.5 mg., 1.25 mg., 0.625 mg., and 0.3 mg. tablets; also in liquid form, 0.625 mg. in each 4 cc. (1 teaspoonful).

“Premarin” contains estrone sulfate plus the sulfates of equilin, equilenin, β -estradiol and β -dihydroequilenin. Other α - and β -estrogenic “diols” are also present in varying amounts as water-soluble conjugates.

Ayerst, McKenna & Harrison Limited
22 East 40th Street, New York 16, N. Y.

A BIG TIME-SAVER FOR EVERY DOCTOR

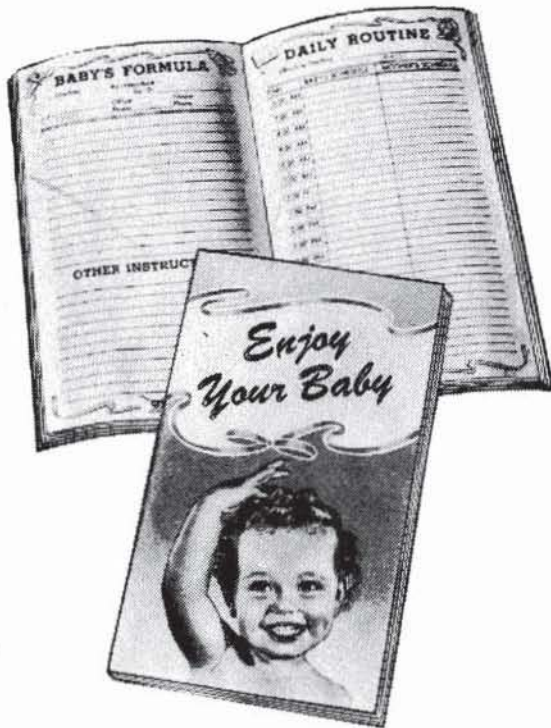

This handy booklet for new mothers was "built to doctors' orders". It contains blank forms for filling in your instructions and formulas.

It provides a permanent case-history record. A memo will bring you a sample...or as many as you want for your daily practice... without obligation.

Many doctors are prescribing "Daricraft Homogenized Evaporated Milk". It is always uniform, safe, sterilized, easy to digest, and high in food value and minerals. Daricraft contains 400 U. S. P. units of Vitamin D per pint.

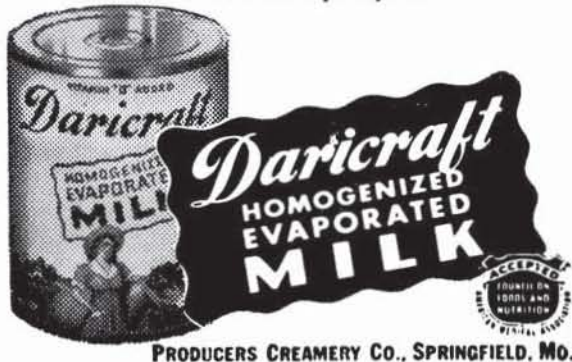

PRODUCERS CREAMERY CO., SPRINGFIELD, MO.

GOVERNOR MURRAY

(Continued From Page 9)

established to handle problems of industrial medicine; the Postgraduate Study Committee, reactivated after several years to inaugurate special courses of postgraduate study in Tulsa; the Building Committee, a group designed to consider methods of meeting the Society's serious housing problem; and a Telephone Committee, whose function is to notify members by telephone of the Society's regular monthly meetings.

To coordinate the work of the various committees, Dr. Hart has announced plans for a monthly luncheon at The Mayo to which all committee members will be requested to attend. Chairmen of each committee will be expected to attend or to send an official substitute from the committee. Each Chairman will be expected to report on the progress of his Committee's activities at each luncheon meeting. The first luncheon has been scheduled for Monday, January 14, 1952, at 12:15 P.M. at The Mayo. Committee members will be asked to pay for their own luncheon and to send in a reservation card prior to each meeting. This is necessitated by the Hotel's policy of requiring a guaranteed number for luncheon. If the date proves satisfactory, committee luncheons will be held on the same day as the regular Society meeting in the evening.

A new committee regulation announced by Dr. Hart last month requires the automatic dismissal of any committee member who fails to attend three consecutive meetings of the committee, with vacancies created in this manner to be filled by appointment by the President with the approval of the Board of Trustees.

OFFICE SPACE AVAILABLE: Space in downtown clinic group available for one doctor, preferably internist or general practitioner. Telephone 3-1878.

FOR RENT: Attractive office and examination room, reception room facilities, in the Medical Arts Building. To be sub-leased. Telephone 4-8161.

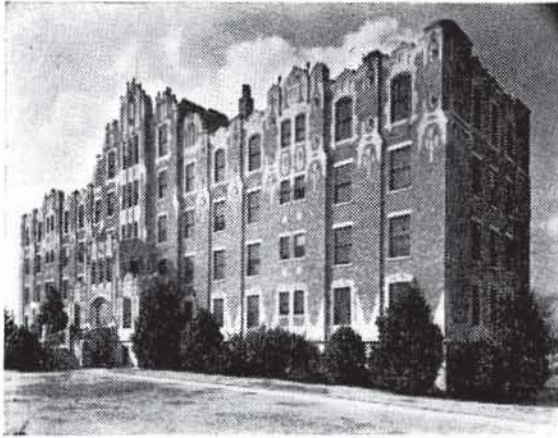

*One of Oklahoma's
finer hospitals*

1653 East Twelfth St.

Telephone 3-2131

TULSA, OKLAHOMA

HILLCREST MEMORIAL HOSPITAL

MEDICAL SERVICE SOCIETY OF AMERICA

Membership Roster, Tulsa Chapter

<i>Name:</i>	<i>Representing:</i>	<i>Telephone:</i>
Barney C. Beck	Eli Lilly Company	7-6679
William A. Cates	E. R. Squibb Co.	7-1267
Newton E. Cunningham	Ayerst, McKenna, Harrison	6-3678
C. R. Doran	Lakeside	Claremore
Carl Gibson	William S. Merrill Co.	7-1818
R. C. Gooch	Abbott Laboratories	9-4389
J. L. Hedges	Massengill	6-8538
E. C. Jeep	Lederle Laboratories	4-1216
C. M. (Mike) Kelly	National Drug Co.	2-0015
A. L. Kessler	Pitman-Moore Co.	7-0227
Kyle Lloyd	Wyeth, Inc.	5-1882
Ralph L. Miller	Hoffman-LaRoche	6-2928
Tom Sellers	G. D. Searle	9-7361
Gene Thomas	Eli Lilly Company	8-1103
Bill Walker	Parke-Davis	4-9261
Preston Walker	Upjohn	7-6464
J. B. Waters	Winthrop-Stearns	9-4045

Be Certain with Curtain

CURTAINS PRESCRIPTION LABORATORY

SIXTH AND BOULDER

PHONE 4-7116

Across the Street North From Medical Arts Bldg.

BALL DRUG STORE

College at Admiral



DICK KELLO

Owner

Covering
East Tulsa
with Prompt
Motor
Delivery

ST. JOHN'S HOSPITAL

*A Leading
Institution
In
Oklahoma
Medicine*

1923 SOUTH UTICA
TULSA, OKLAHOMA

TELEPHONE

7-3361

SPECIAL PURPOSE FOODS

LOW-SODIUM FOODS

LOW-CALORIE FOODS

DIABETIC FOODS

Phone 3-1106

Akin's

718 S. Boulder



For Nursing In The Home, Call Community Nursing
 Service At The Public Health Association
 807 South Peoria Telephone 5-3238

Professional Directory

S. Y. ANDELMAN, M.D.
 Diagnosis & Treatment of
 Arthritis & Rheumatic Diseases
 1611 South Boston Ph. 2-3885

MANUEL BROWN, M. D.
 Allergic Diseases
 1619 E. 15th Street Ph. 54-5552

ROBERT L. ANDERSON, M.D.
 Thoracic Surgery, Bronchoscopy,
 and Esophagoscopy
 807 Medical Arts Bldg. Tulsa

TERRELL COVINGTON, JR., M.D.
 Internal Medicine
 Consultation Gastroscopy
 223 Court Arcade Bldg. Ph. 3-2724

BERGET H. BLOCKSOM, M. D.
MAXWELL A. JOHNSON, M. D.
 Urologists
 Diplomates, American Board of Urology
 517 Medical Arts Bld. Ph. 54-1888

SAMUEL E. FRANKLIN, M. D.
 General Surgery
 1619 E. 15th Street Ph. 3-2109

**FOR LISTINGS IN THIS
 PROFESSIONAL DIRECTORY**
 Telephone 4-8161

ROBERT E. FUNK, M.D.
 Practice Limited to Internal Medicine
 212 Medical Arts Bldg. Tulsa

Professional Directory

<p style="text-align: center;">C. E. GILLILAND, M.D. Practice Limited to Internal Medicine Gastroenterology Suite 210 Court Arcade Bldg. Tulsa, Oklahoma</p>	<p style="text-align: center;">JAMES W. KELLEY, M.D., F.A.C.S. Plastic and Reconstructive Surgery 206 Philtower Bldg. Tulsa</p>
<p style="text-align: center;">JOHN F. GRAY, JR., M.D. Neuropsychiatry 1109 Medical Arts Bldg. Ph. 2-7039</p>	<p style="text-align: center;">A. T. KORNBLEE, M.D. Practice Limited To Skin Diseases Diplomate, American Board of Dermatology & Syphilology 916 Medical Arts Bldg. Tulsa</p>
<p style="text-align: center;">HARRY GREEN, M.D. Diseases of the Skin X-Ray & Radium Therapy 311 Medical Arts Bldg. Ph. 4-7585</p>	<p style="text-align: center;">WALTER S. LARRABEE, M.D. X-Ray Diagnosis & Therapy Radium Therapy 411 Medical Arts Bldg. Ph. 4-3111</p>
<p style="text-align: center;">MARSHALL O. HART, M.D. General Practice 1228 South Boulder Ph. 2-5904</p>	<p style="text-align: center;">E. N. LUBIN, M.D. Diplomate, American Board of Urology Genito-Urinary Diseases 303 Medical Arts Bldg. Office Ph. 3-6008 Res. Ph. 7-4388</p>

SPRINGER CLINIC

Sixth and Cincinnati

Tulsa

Telephone 5-6621

Medicine

D. O. Smith, M.D.
E. G. Hyatt, M.D.
H. A. Ruprecht, M.D.
Albert W. Wallace, M.D.
Vincel Sundgren, M.D.
Dean C. Walker, M.D.

Neurology and Psychiatry

Tom R. Turner, M.D.
Joe E. Tyler, M.D.

Neurosurgery

Averill Stowell, M.D.
Robert A. Hayne, M.D.

Pediatrics

G. R. Russell, M.D.

General Surgery

Carl J. Hotz, M.D.
William Pratt, M.D.

Urology

K. F. Swanson, M.D.
William F. Boyer, M.D.

Ear, Nose and Throat

Donald L. Mishler, M.D.

Orthopedic Surgery

Charles E. Brighton, M.D.

Ophthalmology

Otis S. Lee, M.D.

Anesthesia

M. R. Steel, M.D.

Professional Directory

<p>JAMES D. MARKLAND, M.D. Allergy 411 Medical Arts Bldg. Ph. 4-3111</p>	<p>MARQUE O. NELSON, M. D. Practice Limited to Dermatology Radium and X-Ray Therapy 510 Medical Arts Bldg. Tulsa</p>
<p>RALPH A. MCGILL, M.D., F.A.C.S. Surgery-Radium 1010 Medical Arts Bldg. Ph. 4-4215</p>	<p>L. C. NORTHRUP, M.D., F.I.C.S. Gynecology & Obstetrics 1307 S. Main Ph. 3-0151</p>
<p>EDWARD L. MOORE, M.D., F.A.C.S. Surgery Diplomate, American Board of Surgery 215 Braniff Bldg. Ph. 3-4789 Res. Ph. 7-1623</p>	<p>THE ORTHOPEDIC CLINIC 619 South Main Street Tulsa Practice Limited To Bone & Joint Surgery</p>
<p>IRON H. NELSON, M.D. Clinical and Surgical Pathology 1107 Medical Arts Bldg. Tulsa</p>	<p>JOHN E. McDONALD, M.D. FRANK A. STUART, M.D. JOHN C. DAGUE, M.D.</p>

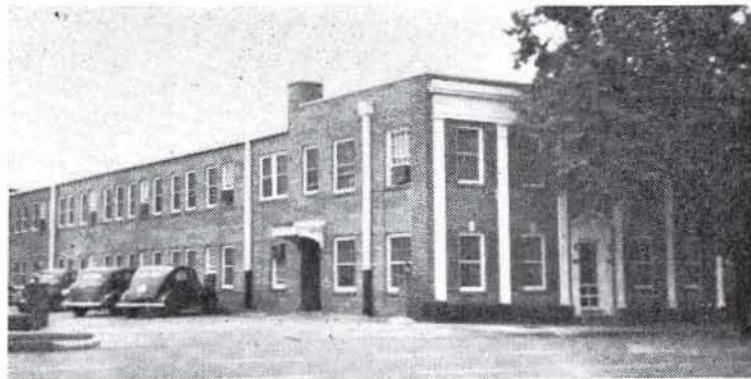

TULSA CLINIC

915 South Cincinnati

Surgery
Andre B. Carney, M.D.,
F.I.C.S., F.A.C.S.

Medicine
H. W. Ford, M.D.

Cardiology and
Internal Medicine
James C. Peters, M.D.

Internal Medicine
Craig S. Jones, M.D.

COMPLETE
CLINIC
FACILITIES

Telephone 4-0177

Miss Bettye Adams
Director

Neurology and
Internal Medicine
O. L. Hill, M.D.

X-Ray and
Gastro-enterology
Earl M. Lusk, M.D.

Eye, Ear, Nose and Throat
Robert I. Barickman, Jr., M.D.

Professional Directory

HERBERT S. ORR, M.D. Surgery and Obstetrics 1645 East 15th Street Ph. 4-2658 Hillcrest Exchange 3-6772	WADE SISLER, M.D. Orthopedic Surgery 8th & Elgin Ph. 5-3123
R. C. PIGFORD, M.D., F.A.C.P. H. O. LOYD, M.D. American Board of Internal Medicine Cardiovascular Diseases 203 Court Arcade Bldg. Ph. 3-8860	CHARLES G. STUARD, M.D. Ophthalmology 221 Court Arcade Bldg. Ph. 4-3435
SIMON POLLACK, M.D., D.A.B.R. Diagnostic and Therapeutic Radiology 316 Braniff Bldg. Ph. 2-7517	LEON H. STUART, M.D., F.A.C.R. X-Ray Diagnosis 1107 Medical Arts Bldg. Ph. 54-5348
J. L. RICHARDSON, M.D. Orthopedic & Traumatic Surgery 19 West 10th St. Tulsa	JAMES B. THOMPSON, M.D., F.A.C.S. General Surgeon Diplomate, American Board of Surgery 316 Medical Arts Building Ph. 3-3318
HERSCHEL J. RUBIN, M.D. LEONARD L. KISHNER, M.D. Diseases of Infants & Children 1619 East 15th St. Tulsa	DRS. TRAINOR & FIRST Cardiology & Electrocardiology W. J. TRAINOR, M.D. SAFETY R. FIRST, M.D. 1011 Medical Arts Bldg. Ph. 5-7545
MAURICE J. SEARLE, M.D. Pediatrics Diplomate, American Board of Pediatrics 512 Medical Arts Bldg. Tulsa	WILLIAM RAY TURNBOW, M.D. Diagnostic & Therapeutic Blocks 3015 East 15th St. Ph. 5-0653
J. D. SHIPP, M.D. Surgery and Diseases of the Colon and Rectum 708 Medical Arts Bldg. Tulsa	ARNOLD H. UNGERMAN, M.D. MILFORD S. UNGERMAN, M.D. Diagnosis & Treatment of Nervous and Mental Diseases 404 Medical Arts Bldg. Ph. 2-3151
W. A. SHOWMAN, M.D. Dermatology 408 Medical Arts Bldg. Ph. 3-7789	R. M. WADSWORTH, M.D. Pediatrics 1445 S. Quaker Ph. 3-4300
F. D. SINCLAIR, M.D., F.A.C.S. Certified American Board of Obstetrics & Gynecology 307 Medical Arts Bldg. Ph. 5-5337	J. E. WALLACE, M.D. Gynecology 1328 S. Peoria Ph. 3-2383



For
**RADIANT HEALTH
BUOYANT ENERGY
SOUND BONES
BEAUTIFUL TEETH**

We Recommend

**Homogenized
'VITAMIN D' MILK**

Fortified With 400 U.S.P. Units

Vitamin D Per Quart, By Vitex Process

Beatrice Foods Co.

215 North Denver

Telephone 4-2471

"In the future, the newer knowledge of nutrition promises to those races who will take advantage of it — larger stature, greater vigor, increased longevity, and a higher level of cultural attainment."

James L. McLester, M. D.

DAIRY COUNCIL OF TULSA

ESTHER M. MUSIL, Nutritionist

312 Wright Building

Telephone 4-8280

Tulsa County Medical Society
1202 Medical Arts Building
Tulsa 3, Oklahoma

Sec. 34.66 P. L. & R.

U. S. POSTAGE

PAID

TULSA 3, OKLA.

PERMIT No. 13

(Return Postage Guaranteed)

417 EAST THIRD

TELEPHONE 2-2450

COMMERCIAL PRINTING COMPANY

Serving dozens of Tulsa doctors and clinics in the printing of fine quality letterheads, statements, envelopes, prescription blanks, case histories.

MERKEL X-RAY CO.

Distributor For

Westinghouse X-Ray Equipment
Physical Therapy Equipment



Complete Stock
X-Ray and Physical Therapy
Supplies



TULSA

1114 S. Boulder

Tel. 2-4897

OKLAHOMA CITY

21 Broadway Circle

Tel. 2-3522

MID-CONTINENT SURGICAL SUPPLY CO.

*The Complete
Surgical Supply Store*

Hospital and Physicians
Equipment and Supplies
X-Ray Equipment

We carry a complete stock of instruments, rubber goods, surgical dressings, sutures, laboratory supplies, and sick-room needs.

PHONE 2-8169

TULSA

1330 SOUTH BOSTON