

APR 25 1951

LIBRARY
TULSA COUNTY MEDICAL SOCIETY



THE BULLETIN

of the Tulsa County Medical Society

Convention Issue



IN THIS ISSUE



1951 Annual Meeting
May Draw 1,000 Doctors



The Medical Library



Blue Cross Hospital
Insurance Now Available



Annual Meeting Personalities

58TH ANNUAL CONVENTION

*Oklahoma State
Medical Association*

**TULSA
MAY 21-23**

May, 1951

Vol. 17

No. 5

Mead Johnson & Company presents

*An achievement
in pharmaceutical elegance*

MULCIN



6 essential vitamins in
a water-dispersible emulsion
of unexcelled flavor
and physical qualities

A refreshing orange flavor, neither too sweet nor too sour, and a texture of remarkable smoothness make Mulcin a vitamin supplement *pleasing to patients*.

It is light and non-sticky, and flows readily from bottle to spoon.

Children, adolescents and adults enjoy taking Mulcin directly from the spoon. For infants, the dose may be mixed with formula, fruit juice or water.

Ingredients of quality, skilled formulation and meticulous manufacturing controls are combined to make Mulcin a product of pharmaceutical elegance and a distinguished new member of Mead's vitamin family.

EACH TEASPOON OF MULCIN SUPPLIES:

Vitamin A	3000 units
Vitamin D	1000 units
Thiamine	1.0 mg.
Riboflavin	1.2 mg.
Niacinamide	8.0 mg.
Ascorbic Acid	50 mg.

Available in 4 oz. and 16 oz. bottles



MEAD JOHNSON & CO.
EVANSVILLE 21, IND., U.S.A.

Representative: Louis B. Whitesell, 2425½ West Douglas, Wichita 12, Kansas.

GETMAN'S

ROY R. GETMAN, Founder



*Sixth and Main Sts.
Phone - 3 6171*

"TWO TO GO"!!

The "old original" at 6th & Main
AND

The Will Rogers Pharmacy
(Getman No. 2)

at 4606 East 11th — Phone 9-5233

We are "at your service" at both
locations.

"A STRONG America is
a SAFE America"

FREE DELIVERY NIGHT AND DAY.

WE GIVE S & H GREEN STAMPS

Sponsors of the "Tell Me, Doctor" Radio
Broadcasts at 5:15 P.M. each Monday
through Friday, KTUL, prepared by The
Oklahoma State Medical Association.

CONTENTS

State Meeting Opens May 21.....	7
1951 Convention Officials.....	8
Registration Information.....	9
The Medical Library.....	11
Annual Meeting Personalities.....	12
New Members.....	15
Medical Assistants To Meet.....	15
AMA Journal Subscriptions.....	15
President's Page.....	16
Blue Cross Group Open.....	18
Personals.....	18

ADVERTISERS

Akin's Natural Foods.....	23
Ayerst, McKenna & Harrison.....	19
Ball Drug Company.....	18
Beatrice Foods, Inc.....	27
Coca Cola.....	4
Commercial Printing Co.....	28
Courtright-Optician.....	10
Curtain's Prescription Laboratory.....	28
Daricraft.....	15
Dairy Council of Tulsa.....	22
Eli Lilly & Company.....	6
Getman Drug Store.....	5
Harvard Drug Store.....	20
Hillcrest Hospital.....	14
Junior League Home.....	21
Mead Johnson & Company.....	2
Medical Arts Prescription Shop.....	13
Medical Service Society.....	22
Merkel X-Ray Co.....	28
Mid-Continent Surgical Supply Co.....	28
Al Musick Drug.....	17
Professional Directory.....	23
Professional Drug Shop.....	14
Public Health Association.....	27
Raley-Shaddock Pharmacy.....	10
Schering Corporation.....	3
Scott Robison's Drug Store.....	20
Springer Clinic.....	24
St. John's Hospital.....	18
T. Roy Barnes Drugry.....	4
Tulsa Clinic.....	25

PULVULES

Reticulex¹

(Liver, B₁₂, Iron, and Vitamins, Lilly)

**PROVIDE ALL THE FACTORS OF
CLINICALLY PROVED VALUE
FOR THE COMPLETE TREAT-
MENT OF ANEMIAS**

MINOT AND MURPHY
COHN, MINOT, ALLES, AND SALTER
CASTLE AND MINOT
WALDEN AND CLOWES

FOWLER AND BARER

MOORE

BETHELL, MEYERS, AND NELIGH

SHORB

* As determined microbiologically against
vitamin B₁₂ standard.

*Detailed information on Pulvules 'Reticulex'
is personally supplied by your Lilly
medical service representative.*

**ELI LILLY AND COMPANY
INDIANAPOLIS 6, INDIANA, U. S. A.**

**ONE PULVULE
RETICULEX
CONTAINS:**

LIVER-STOMACH
CONCENTRATE, LILLY
400 mg.

FERROUS SULFATE,
ANHYDROUS, 200 mg.

VITAMIN C
(Ascorbic Acid), 50 mg.

FOLIC ACID, 0.33 mg.

VITAMIN B₁₂
(Activity Equivalent)
10 micrograms*

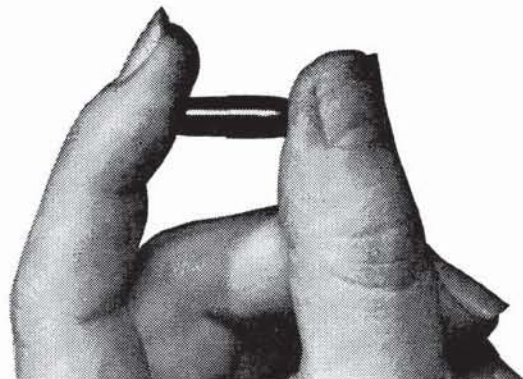

THE BULLETIN

OF THE

TULSA COUNTY MEDICAL SOCIETY

W. A. Showman, M.D., *President*Marshall O. Hart, M.D., *President-Elect*John G. Matt, M.D., *Vice-President*Harold J. Black, M.D., *Secretary-Treasurer*Jack Spears, *Executive Secretary*

Vol. 17

TULSA, OKLAHOMA, MAY, 1951

No. 5

STATE MEETING OPENS HERE MAY 21

Oklahoma State Medical Association Convention
Expected To Draw 1,000 Registrants. Eight Promi-
nent Guest Speakers Highlight Scientific Program.

As this issue of The Bulletin went to press Tulsa doctors had completed final arrangements to entertain what is predicted to be a record number of convention visitors to the 58th Annual Meeting of the Oklahoma State Medical Association in Tulsa, May 21-23, 1951. Judged on the basis of advance requests for hotel accommodations the Meeting will probably draw in excess of 1,000 registrants or approximately 60 per cent of the State's medical doctors.

Despite a heavy demand for rooms, attractive accommodations are still available in all price ranges at most of Tulsa's modern and conveniently located downtown hotels. Rooms have been exhausted for several weeks at The Mayo, convention headquarters, and Association members are urged to specify other hotel choices when writing for accommodations.

The high quality of the scientific program with its panel of eight nationally known medical personalities as guest speakers has aroused wide interest over the State and also in medical circles of Kansas, Missouri, and Arkansas. Social events, highlighted by the President's Annual Dinner Dance featuring Dick Jurgens and His Orchestra, are also expected to materially increase attendance.

Dr. Ernest E. Muirhead, Professor and Chairman of the Department of Pathology at Southwestern Medical College, Dallas, Texas, is the latest addition to the scientific program. The brilliant young research pathologist will discuss the subjects of "Incompatible Blood Transfusions: Complications, Causes and

Treatment" and "Peritoneal Irrigation: A Simplified Method and Its Indications."

At a glance, convention proceedings of the 1951 Annual Meeting of the Oklahoma State Medical Association will be as follows:

Saturday, May 19, 1951

Annual meeting of the Oklahoma Technologists Society opens at Hotel Tulsa for a two day session.

Third annual meeting of the Oklahoma Medical Assistants Association opens at the Alvin Hotel for a two day session.

Sunday, May 20, 1951

Council Meeting, Oklahoma State Medical Association, Ivory Room, The Mayo, 10:00 A.M.

House of Delegates Meeting, Oklahoma State Medical Association, Ivory Room, The Mayo, 2:00 P.M. Dr. Alfred R. Sugg, Ada, Presiding.

Oklahoma Rheumatism Society Meeting, Open Parlors, The Mayo, 9:00 A.M.

Oklahoma Society of Anesthesiologists, Luncheon Meeting, Main Private Dining Room, 12:30 P.M.

Oklahoma Physicians Veterans Association, Social Hour and Business Meeting, Open Parlors, The Mayo, 6:00 P.M.

Reception and Tea, Woman's Auxiliary to the Oklahoma State Medical Association, residence of Mrs. Charles G. Stuard, 2418 East 37th Street, Tulsa, 3:00-5:00 P.M., with the Tulsa County Chapter as hosts.

Installation of scientific and commercial exhibits.

Monday, May 21, 1951

Registration opens 16th Floor, The

Mayo, 8:00 A.M.

Commercial exhibits open 16th Floor, The Mayo, 8:30 A.M.

General Scientific Session, Crystal Ballroom, The Mayo, 8:30 A.M. Surgical Session, Crystal Ballroom, The Mayo, 2:15 P.M. Medical Section, Ivory Room, The Mayo, 2:15 P.M.

Scientific exhibits open Emerald Room, The Mayo, 8:30 A.M.

Medical and surgical motion pictures, Ivory Room, The Mayo, 8:30-10:00 A.M.

Public Relations Luncheon, sponsored by the Public Policy Committee of the Oklahoma State Medical Association, Ivory Room, The Mayo, 12:30 P.M. Dr. John W. Cline, San Francisco, California, President-Elect of the American Medical Association, Guest Speaker.

Woman's Auxiliary to the Oklahoma State Medical Association opens a three-day session at Hotel Tulsa, 8:00 A.M.

University of Oklahoma School of Medicine Alumni Association, Social Hour and Business Meeting, Ivory Room, The Mayo, 6:00 P.M.

Tuesday, May 22, 1951

General Scientific Session, Crystal Ballroom, The Mayo, 8:30 A.M. Surgical Session, Crystal Ballroom, The Mayo, 2:00 P.M. Medical Section, Ivory Room, The Mayo, 1:45 P.M.

Medical and surgical motion pictures, Ivory Room, The Mayo, 8:30-12:00

Noon.

Commercial and scientific exhibits open daily, 8:30 A.M. to 5:00 P.M.

Symposium on Cortisone and ACTH featuring guest speakers, Crystal Ballroom, The Mayo, 11:45 A.M.

Complimentary Buffet Luncheon, Blue Cross-Blue Shield Plans of Oklahoma, 315 South Denver, Tulsa, 12:00 Noon to 2:00 P.M.

Oklahoma Radiological Society, Luncheon Meeting, The Mayo, 12:30 P.M. Dr. Lester R. Dragstedt, Guest.

President's Annual Dinner Dance, Tulsa Club. Social Hour, compliments of the Tulsa County Medical Society, 6:00 P.M. Dinner and Program, 7:00 P.M. Guest Speaker, Dr. R. B. Robins, Camden, Arkansas, Vice-President of the American Medical Association. Dancing, 9:30 P.M. to 1:00 A.M., Dick Jurgens and His Orchestra.

Wednesday, May 23, 1951

General Scientific Session, Crystal Ballroom, The Mayo, 8:30 A.M. General Scientific Session, Ivory Room, The Mayo, 1:30 P.M.

Commercial and scientific exhibits close at 12:00 Noon.

The Medical Military Situation: A Symposium. Ivory Room, The Mayo, 2:00 P.M. Speakers: Brigadier-General Paul I. Robinson, Chief of Personnel, Office of the Surgeon-General, Depart-



THEY DIRECT CONVENTION PROCEEDINGS

Convention officials for the 1951 Annual Meeting of the Oklahoma State Medical Association in Tulsa, May 21-23, are, left to right: Dr. Robert E. Funk, General Chairman; Dr. John G. Matt, Chairman of the Scientific Works Committee; Dr. John E. McDonald, Social Chairman; and Dr. Edward L. Moore, Publicity Chairman. Not pictured are Dr. I. H. Nelson, Commercial Exhibits; Dr. Berget H. Blocksom, Registration; Dr. Felix R. Park, Motion Pictures; and Dr. Paul N. Atkins, Jr., Golf.

ment of the Army, Washington, D. C., and Colonel Richard H. Eanes, M.C., Chief Medical Officer, Selective Service System, Washington, D. C.

Symposium on General Practice, sponsored by the University of Oklahoma School of Medicine, Ivory Room, The Mayo, 3:00 P.M.

Annual Golf Tournament and Dinner, Indian Hills Country Club. Golfing begins 12:00 Noon. Dinner, 7:00 P.M.

Guest speakers for the 1951 Annual Meeting include:

Dr. Elliott P. Joslin, Professor Emeritus of Clinical Medicine, Harvard Medical School, Boston, Massachusetts, foremost American authority on diabetes and the use of insulin.

Dr. Lester R. Dragstedt, Professor and Chairman of the Department of Surgery, University of Chicago, Chicago, Illinois, internationally known abdominal surgeon and originator of the vagotomy surgical technique for peptic ulcer.

Dr. Ramon Castroviejo, Clinical Professor of Ophthalmology, College of Physicians and Surgeons, Columbia University, New York, N.Y., brilliant young surgeon credited with the development of corneal transplantation techniques.

Dr. Howard T. Karsner, Consultant in Pathology to the Bureau of Medicine and Surgery, Department of the Navy, Washington, D. C., one of the world's best known pathologists and medical leaders.

Dr. Harrison L. McLaughlin, Professor of Orthopedic Surgery, College of Physicians and Surgeons, Columbia University, New York, N.Y., widely known industrial and traumatic surgeon.

Dr. James G. Hughes, Associate Professor of Pediatrics, University of Tennessee School of Medicine, prominent young American pediatrician.

Dr. Ernest E. Muirhead, Professor and Head of the Department of Pathology, Southwestern Medical College, Dallas, Texas, brilliant young research pathologist widely known for his studies in hematology and renal function (using the dramatic artificial kidney).

Dr. John L. McKelvey, Professor and Chairman of the Department of Obstetrics and Gynecology, University of Min-

nesota School of Medicine, Minneapolis, Minnesota, prominent American gynecological surgeon.

There will be thirteen scientific exhibits in the Emerald Room of The Mayo. The American Medical Association announced last month that it was sending its exhibit, "Diseases Transmitted From Animals To Man," for display at the Oklahoma meeting. Mr. George H. Larson of the AMA staff will accompany the exhibit. Two exhibits have been scheduled by the Tulsa Neuropsychiatric and Neurosurgical Society and one by Hillcrest Hospital of Tulsa. Individual Tulsa doctors planning scientific exhibits include Dr. John E. McDonald, Dr. Frank A. Stuart, and Dr. John C. Dague; Dr. Donald L. Mishler; and Dr. James W. Kelley. Other exhibits will be provided by the Mental Health Department of the State of Oklahoma, the Blue Cross-Blue Shield Plans of Oklahoma, the U. S. Veterans Administration hospitals at Oklahoma City and Fayetteville, Arkansas, Dr. George H. Kimball of Oklahoma City, and Dr. William K. Ishmael and Dr. J. N. Owens, Jr. of Oklahoma City.

Attendance at the President's Annual Dinner Dance on Tuesday evening, May 22nd, will be limited to 425 persons. Admission will be \$6.50 per person, including the social hour, dinner, program, and dance. Tickets should be purchased immediately upon registering. A limited number of tickets are on sale in the Executive Offices of the Tulsa County Medical Society at this time. Out-of-

(Continued On Page 20)

BRING YOUR OSMA CARD

All doctors registering at the 1951 Annual Meeting must present their 1951 membership card in the Oklahoma State Medical Association at the time of registration. Guest privileges will be accorded visiting physicians from outside the State, medical officers of the armed forces, and interns and residents of accredited hospitals. Members delinquent in payment of their 1951 membership dues or authorized portion thereof cannot be admitted to the Meeting.

welcome doctors

of the
OKLAHOMA STATE MEDICAL ASSOCIATION

VISIT OUR
NEW OFFICE AND LABORATORY
in the Court Arcade Building
at 107 West 6th Street
exactly opposite the Medical Arts Bldg.

COURTRIGHT

MANUFACTURING OPTICIAN

Telephone 4-1613



JAMES SHADDOCK



DEANE RALEY

Ethical Prescriptionists

FIFTEENTH AT QUAKER

Telephone 4-3133

Hours 8:00 A. M. - 10:00 P. M.

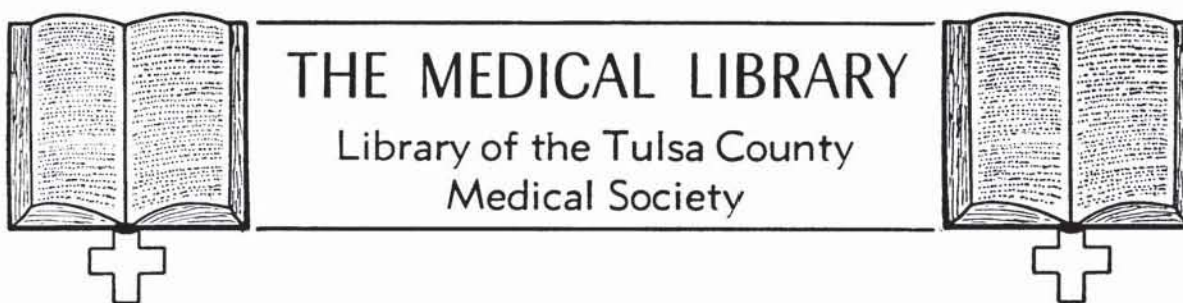
**Medical Library Committee:**

Thomas J. Hardman, M.D., Chairman

Felix R. Park, M.D.

Robert E. Funk, M.D.

William R. Turnbow, M.D.

David V. Hudson, M.D.

Miss Irma A. Beehler, *Librarian*

Telephone 4-1461

GIFTS OF THE MONTH—:

Dr. Victor K. Allen. Directory of Medical Specialists. Volume Five, compiled by the Advisory Board for Medical Specialists, pp. 1,694, A. N. Marquis Company, Chicago, Illinois, 1951.

Auxiliary to the Tulsa County Medical Society. Loose-leaf replacements and additions to Lewis: Practice of Surgery, 1951, and Tice: Practice of Medicine, 1951. W. F. Prior Company, Hagerstown, Maryland.

Dr. Paul E. Craig. Jackson, Chevalier, M.D., Sc.D., L.L.D., F.A.C.S., and Jackson, Chevalier L., M.D., M.Sc., F.A.C.S., Bronchoesphagology. Pp. 366, illustrated, bibliography. W. B. Saunders Company, Philadelphia, Pa., 1950.

Dr. Lewis J. Moorman. Pioneer Doctor. A gift of the author. Pp. 252, University of Oklahoma Press, Norman, Oklahoma, 1951.

National Foundation for Infantile Paralysis. Collected reprints of the grantees, volumes Xa and Xb, 1949. Publication No. 33J. 120 Broadway, New York, N.Y.

PUBLICATIONS BY MEMBERS OF THE TULSA COUNTY MEDICAL SOCIETY—:

Dr. A. Ray Wiley. Physio-pathology of Burns. Proceedings of the Staff Meetings of Hillcrest Memorial Hospital, 8:257-258 (January) 1951.

Dr. James W. Kelley, Dr. Gifford H. Henry, and Dr. James B. Thompson. Discussion of Dr. Wiley's subject. Proceedings of Hillcrest Memorial Hospital, 8:259-261 (January) 1951.

Dr. Safety R. First. Pathological Physiology of Coronary Atherosclerosis. Proceedings of the Staff Meetings of Hillcrest Memorial Hospital, 8:262-263 (February) 1951.

Dr. James C. Peters. Treatment of Coronary Atherosclerosis. Proceedings of the Staff Meetings of Hillcrest Memorial Hospital, 8:264-269 (February) 1951.

" . . . I HAVE LIVED AND TOILED WITH MEN"

Oklahoma's venerable gentleman of medicine, Dr. Lewis J. Moorman, has written a warm and human account of his half-century of practice in Oklahoma in *Pioneer Doctor* (University of Oklahoma Press, 1951, \$3.75), a compelling story of the transition of the prairie to the modern world of today. Its charm stems partly from Dr. Moorman's own scholarly philosophies, partly from the colorful scenes of the sprawling Sooner state which he describes. He runs the gamut of the emotions in recounting his fifty years in Oklahoma, first as a country doctor, later as a successful Oklahoma City specialist, dean of the University of Oklahoma School of Medicine, and leader in the affairs of the Oklahoma State Medical Association. Its a story of life and death on the prairie, sprinkled with anecdotes of amusing and often classic proportions. The earlier portions of the book are especially good, or perhaps they seem better to the reader jaded with the perplexities of modern living and susceptible in child-like fashion to the glamour of the early West. Whatever the reason, Dr. Moorman's book makes splendid reading that will be particularly enjoyed by doctors everywhere. A man with a song in his heart, Dr. Moorman's modesty is reflected in his book. While this is an attribute of character, it might have added to the already luxurious charm of the book if Dr. Moorman had paid more attention to himself and less to the people and scenes about him. *Pioneer Doctor* is a book for "must" reading, a worthy addition to the contemporary literature and history of Oklahoma.

ANNUAL MEETING PERSONALITIES

In a scant ten years Dr. Ernest E. Muirhead has attained what few doctors accomplish in a lifetime. Considering that three of the ten years were spent on active duty as a Navy medical officer in World War II, the record is even more phenomenal.

Dr. Muirhead, who will be one of eight nationally known medical personalities to speak at the 58th Annual Meeting of the Oklahoma State Medical Association in Tulsa, May 21-23, was just finishing up his internship ten years ago. Today, he is Professor and Chairman of the Department of Pathology at the ace Southwestern Medical College of Dallas, Texas. Since last September he has been Director of Laboratories at the huge Parkland Hospital of Dallas. Behind him is 43

published papers detailing his extensive and dramatic research in hematology and kidney function. Member of a dozen select pathology and research societies, he is widely sought for appearances before state and national medical organizations.

At 35, Dr. Muirhead is a sandy-haired, unprepossessing young man whose youthful appearance belies his intense interest in medical research. As a friend puts it, "He lives medicine—talks it, eats it, breathes it, sleeps it, and I suspect, dreams about it."

Dr. Muirhead published his first paper in 1941 while a resident at pathology at Baylor University Hospital. This and 42 others which he authored or co-authored have appeared in the top scientific

journals of America—Journal of the American Medical Association, Annals of Internal Medicine, Surgery, Gynecology, and Obstetrics, Archives of Surgery, Blood, Journal of Laboratory and Clinical Medicine, Archives of Otolaryngology, Archives of Pathology, just to name a few.

Hematology, the science of the blood, has always been one of his principal interests and his research in this field has contributed much to practical medicine. More recently, he has conducted extensive studies in kidney function as one of a group working at Southwestern Medical College laboratories with an artificial kidney. The latter research, with its unique and dramatic aspects, has been widely publicized in the lay press.



DR. ERNEST E. MUIRHEAD

In addition to his teaching duties, his research, and the busy job of directing Parkland's laboratories, Dr. Muirhead finds time to be consultant to the sprawling Army Brooke General Hospital at San Antonio and the Veterans Administration Hospital at Dallas. Until recently he was a member of the faculty of Baylor Dental College and Assistant Director of the model William Buchanan Blood Center of Dallas.

Most of Dr. Muirhead's rise has taken place since 1946 when he was discharged from a fighting Navy unit which earned several citations for heroic combat action. An instructor at Southwestern in 1946, he rose rapidly to become a full professor

(Continued On Page 18)

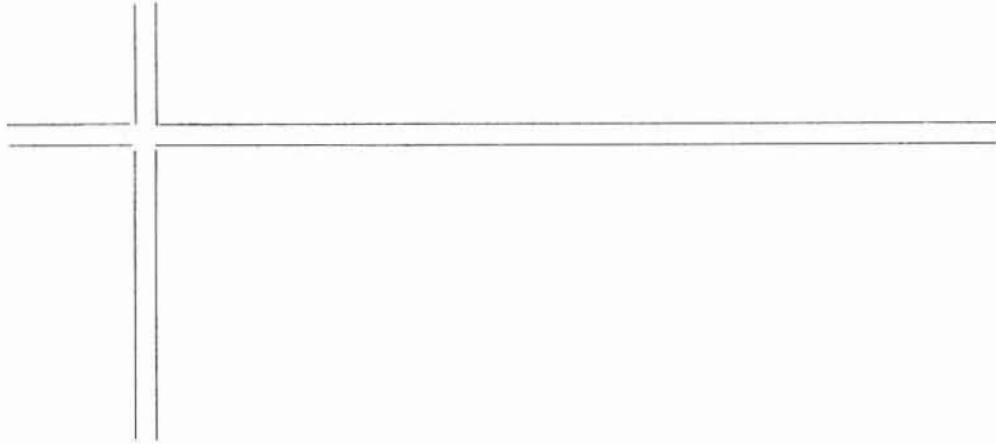

*Pharmacy is a
full-time job!*

And at the Medical Arts Prescription Shop our staff of registered pharmacists give their FULL attention to the proud profession of compounding prescriptions. With us the accurate compounding of the doctor's prescription is a business, not a sideline!

You can be assured that your prescriptions will be filled with the minutest accuracy, practiced skill, and will be composed of the freshest, most potent drugs from our complete and up-to-date stocks. Call us today!

WELCOME, DOCTORS OF THE
OKLAHOMA STATE MEDICAL ASSOCIATION
58TH ANNUAL MEETING, TULSA, MAY 20-23

Medical Arts Prescription Shop

MEDICAL ARTS BLDG.

PHONE 4-0121

D. L. KINCAID
(Kinney)

RAYMOND EWERS

Professional **DRUG SHOP**

An Ethical Prescription Pharmacy

2110 South Utica

Telephone 3-8169

City Wide Delivery Service
Two Miles Closer to Southeast Tulsa

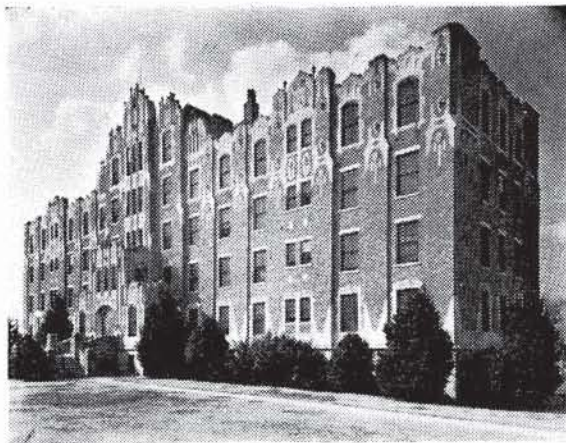

*One of Oklahoma's
finer hospitals*

1653 East Twelfth St.

Telephone 3-2131

TULSA, OKLAHOMA

HILLCREST MEMORIAL HOSPITAL

NEW MEMBERS

The following physician is an applicant for membership in the Tulsa County Medical Society.

William F. Boyer, M.D. Springer Clinic, 604 South Cincinnati, Tulsa. Medical Degree, University of California Medical School, 1943. Interned University of California Hospital, San Francisco, California, one year. Resident in General Surgery, Permanente Foundation Hospital, Oakland, California, 1944-45; United States Army Medical Corps, 1945-47; Resident in Urology, University of California Department of Surgery, University Hospital, San Francisco County Hospital, and the Franklin Hospital, San Francisco, 1948-51. Specialty, Urology. Recommended by Dr. Karl F. Swanson and Dr. Carl J. Hotz.

MEDICAL ASSISTANTS TO MEET

The Oklahoma State Medical Assistants Society, organization of doctors assistants, will hold its third annual meeting in Tulsa, May 19-20, 1951, at the Alvin Hotel. Speakers for the event will include Dr. Gifford H. Henry and Dr. Joe E. Tyler. Mrs. Ida Mae Cole of Tulsa is General Chairman for the meeting.

AMA JOURNAL SUBSCRIPTIONS

Many inquiries have been received at the Tulsa County Medical Society concerning receipt of the Journal of the American Medical Association as a benefit of the 1951 AMA dues. All members of the Society should begin receiving the Journal approximately six weeks after payment of their 1951 dues. Members who pay half-dues (members in practice less than two years, full-time public health employees earning less than \$5,000 annually), Life Members, and Honorary Members will not receive the Journal.

It's a daughter for DR. and MRS. ROBERT E. FUNK, born March 27th. Congratulations!

DR. ROBERT E. LEE RHODES has removed his offices to 2220 South St. Louis, Tulsa.

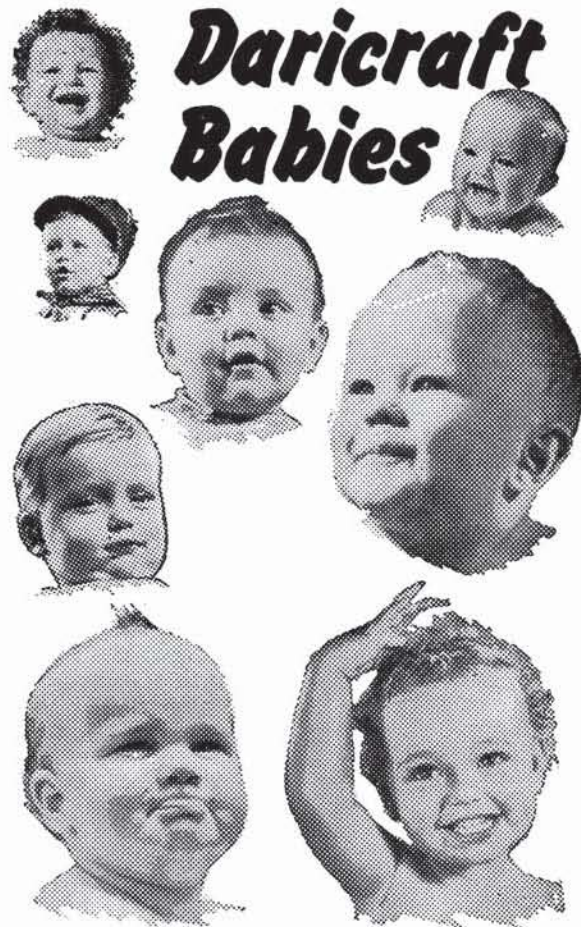

Daricraft Babies

More and more
doctors are prescribing
Daricraft Homogenized
Evaporated Milk
for babies . . . and for
convalescent diets

Always uniform in quality, safe, sterilized, high in food value and minerals. Contains 400 U. S. P. units Vitamin D per pint of Daricraft. Easily digested.

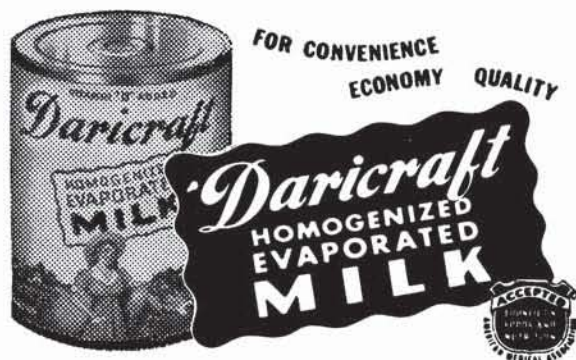

PRODUCERS CREAMERY CO., SPRINGFIELD, MO.

PRESIDENT'S PAGE

Once again, on May 21-23, the Tulsa County Medical Society is privileged to be host to the Annual Meeting of the Oklahoma Medical Association. There are indications that as many as 1,000 doctors of Oklahoma, Kansas, and Arkansas will be in Tulsa to hear the distinguished medical scientists who are our guest speakers. The 1951 convention is no ordinary meeting; it has been carefully planned over a long period of months to insure the finest scientific and social program it is possible to develop. I believe it will be widely recognized as one of the best medical meetings in the nation this year, and I want to congratulate Dr. Robert E. Funk, Dr. John G. Matt, and the other convention workers for the fine job which they have done in planning this meeting.

The 1951 annual meeting may well be an acid test for Tulsa Medicine. It may be the last time we can hold a meeting of this proportion in Tulsa with the inadequate convention facilities available, although we are hopeful for a remedy of this situation within the next two years. Our program is rather elaborate, but one which we believe should typify the type of meeting to which the Association should be regularly accustomed. To make this convention a success it will be necessary that every member of the Tulsa County Medical Society play his role of host with grace and sincerity. With your help the 1951 annual meeting of the Oklahoma State Medical Association should become a memorable occasion in Oklahoma Medicine.

Sincerely,



President

al MUSICK DRUG

529 North Denver

Ph. 5-7288

Prescriptions

*Catering To The Doctor And
To His Patients*



City Wide Free Delivery

8:00 A. M. to 10:00 P. M.



DICK KELLO

Offers

Prompt Motor Delivery
Of Your Prescriptions

Telephone 6-2156

BALL DRUG STORE

College at Admiral

ST. JOHN'S HOSPITAL

*A Leading
Institution
In
Oklahoma
Medicine*

1923 SOUTH UTICA
TULSA, OKLAHOMA

TELEPHONE

7-3361

BLUE CROSS GROUP OPEN

The Physicians and Surgeons Group, Blue Cross Hospital Insurance, is now accepting new members for protection beginning June 1, 1951. Applications are being received at 1202 Medical Arts Building from members of the Tulsa County Medical Society under the age of 65. The final date for application is May 5, 1951, and after that time no applications can be accepted for a period of twelve months. Complete information may be obtained in the Executive Offices.

DR. MUIRHEAD

(Continued From Page 12)

and department head last Fall. Prior to the war he was briefly an instructor at Baylor Medical College, predecessor to Southwestern, and assistant director of laboratories at Baylor University Hospital.

Dr. Muirhead has had three exhibits at American Medical Association annual meetings, two of which were cited for superior excellence. He is a diplomate of the American Board of Pathology, fellow of the American College of Pathologists, associate fellow of the American College of Physicians, member of the Society of Experimental Biology and Medicine, the International Society of Hematology, and a half-dozen other exclusive organizations.

Born in South America of American parents, but a Texan in every sense of the word, Dr. Muirhead delighted members of the Tulsa County Medical Society in an appearance here in March, 1951, with his intelligent analysis of the problem of renal insufficiency; he is expected to win new friends with his appearance before the Oklahoma State Medical Association in May.

DR. JOHN F. GRAY has been discharged from military service and will shortly resume his practice of psychiatry in Tulsa.

It's a son for DR. and MRS. ROBERT L. ANDERSON, born March 22nd. Congratulations!

DR. CLIFFORD W. ALLEN has taken offices at 706 Medical Arts Building for the practice of neurosurgery.

**“In general, symptomatic improvement
[of menopausal symptoms] was striking within
7 to 14 days after treatment...” with
“Premarin.”**

Gray, L.: J. Clin. Endocrinol. 3:92 (Feb.) 1943.

Many clinicians have found that “Premarin” therapy usually brings about prompt relief of distressing menopausal symptoms. Furthermore, symptomatic improvement is followed by a gratifying sense of well-being in a majority of cases. This is the “plus” in “Premarin” therapy which tends to quickly restore the patient’s normal mental outlook.

Four potencies of “Premarin” permit flexibility of dosage: 2.5 mg., 1.25 mg., 0.625 mg., and 0.3 mg. tablets; also in liquid form, 0.625 mg. in each 4 cc. (1 teaspoonful).

“Premarin” contains estrone sulfate plus the sulfates of equilin, equilenin, β -estradiol, and β -dihydroequilenin. Other α - and β -estrogenic “diols” are also present in varying amounts as water-soluble conjugates.



“PREMARIN”[®]



*Estrogenic Substances (water-soluble) also known as
Conjugated Estrogens (equine)*

Ayerst, McKenna & Harrison Limited

22 East 40th Street, New York 16, N. Y.

HARVARD DRUG STORE

B. C. SHINN, Owner

PHONE 6-2186

*The
Suburban
Prescription
Store*

FREE
PRESCRIPTION
DELIVERY

3244 E. 11th St.
Tulsa

Delivery

WITH US IS
A PLEASURE —
NOT A PROBLEM

just telephone

4-3103

**SCOTT ROBISON'S
PRESCRIPTION
STORE**

1303 SOUTH MAIN

ANNUAL MEETING

(Continued From Page 9)

town doctors may purchase tickets in advance by sending their check to the Tulsa County Medical Society. Reservations for this event are not accepted unless accompanied by check. Table reservations cannot be made.

Sixteen surgical and medical motion pictures will be shown during the course of the meeting, most of which are in color and some with sound. Film showings are programmed in the printed program distributed to all members of the Oklahoma State Medical Association last month.

Dr. Paul N. Atkins, Jr., Chairman of the Golf Sub-Committee, said last month that a number of attractive prizes had been contributed for the Annual Golf Tournament and Dinner on Wednesday, May 23rd, by Tulsa merchants. Reservations for the event may be made at the reservation desk.

A special invitation has been issued to all doctors wives to accompany their husbands to the Public Relations Luncheon on Monday, May 21st, at which Dr. John W. Cline, President-Elect of the American Medical Association, will speak. Attendance is limited to 225 persons and tickets should be purchased immediately upon registering. Dr. John E. McDonald, Chairman of the Association's Public Policy Committee, which is sponsoring the event, said the luncheon was designed to acquaint members with the value of a public relations program by medicine.

The Blue Cross-Blue Shield Plans of Oklahoma have completed arrangements for a complimentary luncheon on Tuesday, May 22nd, to which all convention visitors are invited. To be held at their offices at 315 South Denver, two blocks from The Mayo, the luncheon will offer visitors an opportunity to inspect Blue Cross-Blue Shield facilities.

Dr. A. J. Carlson, University of Chicago physiologist originally scheduled to appear on the scientific program, will be unable to attend the Meeting due to a recent attack of coronary thrombosis.

DR. LAWRENCE A. DENNEY is temporarily located at 1635 East 19th Street, Tulsa.

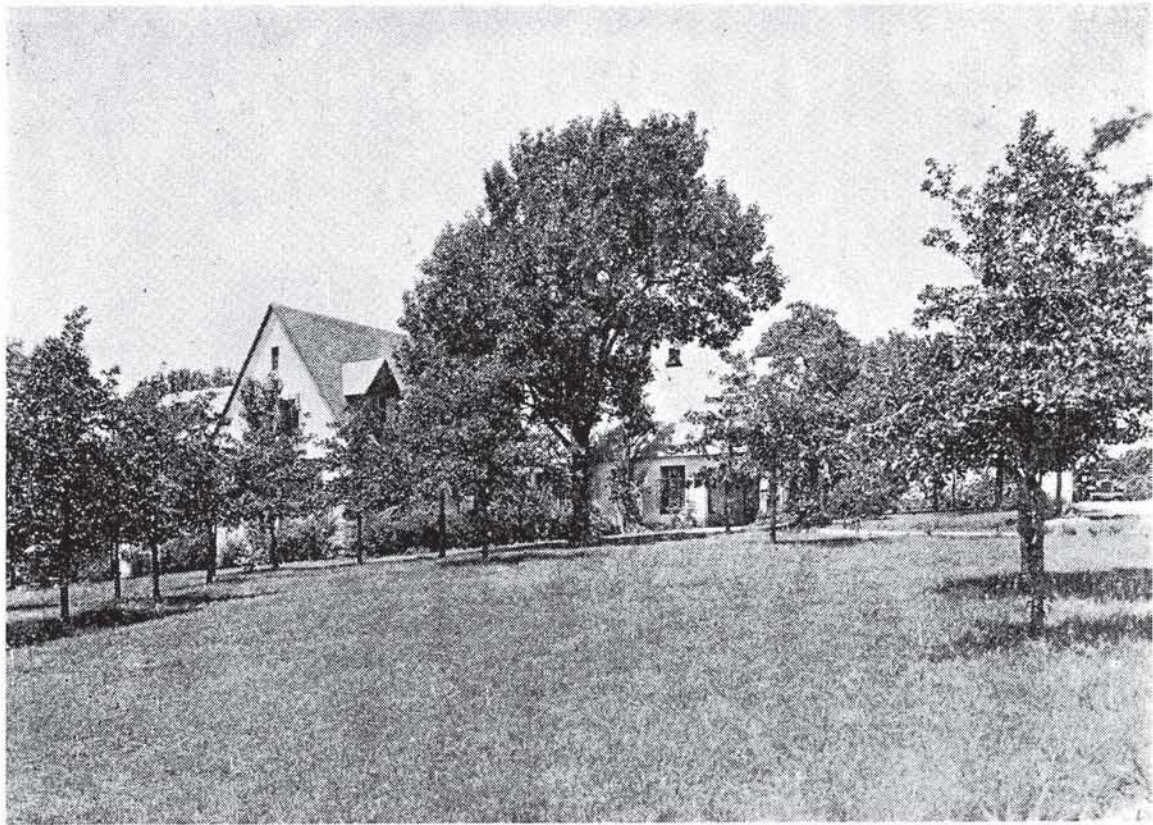

For Convalescent Children

This hospital provides convalescent care to children ages 2-15. Graduate nurses in attendance 24 hours, modern physical therapy department and registered physical therapist, registered occupational therapist, supervised dietetics. Public school instruction under Tulsa Board of Education. Consulting Medical Staff. Contact Mrs. Lee Mulhall, Director, telephone 7-3311. Your inspection invited. Approved by Crippled Children's Commission, National Foundation For Infantile Paralysis, private insurance companies.

JUNIOR LEAGUE CONVALESCENT HOSPITAL FOR CHILDREN

4900 South Lewis Road

Telephone 7-3311

MEDICAL SERVICE SOCIETY OF AMERICA

Membership Roster, Tulsa Chapter

<i>Name:</i>	<i>Representing:</i>	<i>Telephone:</i>
Barney C. Beck	Eli Lilly Company	7-6679
William A. Cates	E. R. Squibb Co.	7-1267
C. R. Doran	Lakeside	Claremore
Carl Gibson	William S. Merrill Co.	4-0956
R. C. Gooch	Abbott Laboratories	9-4389
J. L. Hedges	Massengill	6-8538
C. M. (Mike) Kelly	National Drug Co.	
Kyle Lloyd	Wyeth, Inc.	5-1882
Joe Loudenback	Flint-Eaton	7-1418
Ralph L. Miller	Hoffman-LaRoche	6-2928
R. Wayne Morrow	Bauer & Black	2-0598
Dan P. Payne	William S. Merrill Co.	6-5643
Tom Sellers	G. D. Searle	9-7361
Gene Thomas	Eli Lilly Company	8-1103
Bill Walker	Parke-Davis	4-9261
Preston Walker	Upjohn	7-6464
J. B. Waters	Winthrop-Stearns	9-4045

"... in no other way can prevailing food habits be so certainly and economically improved as by a more liberal use of good milk."

*Dr. Henry C. Sherman
Columbia University*

DAIRY COUNCIL OF TULSA

ESTHER M. MUSIL, *Nutritionist*

312 Wright Building

Telephone 4-8280

SPECIAL PURPOSE FOODS

LOW-SODIUM FOODS

LOW-CALORIE FOODS

DIABETIC FOODS

Phone 3-1106

Akin's

718 S. Boulder

Professional Directory

VICTOR K. ALLEN, M. D., F.A.C.S.
Diplomate American Board of Proctology
Diseases of the Rectum
1001 Medical Arts Bldg. Tulsa

TERRELL COVINGTON, JR., M.D.
Internal Medicine
Consultation Gastroscopy
223 Court Arcade Bldg. Ph. 3-2724

S. Y. ANDELMAN, M.D.
Diagnosis & Treatment of
Arthritis & Rheumatic Diseases
1611 South Boston Ph. 2-3885

PAUL E. CRAIG, M.D.
General Surgery
411 Daniels Bldg. Ph. 4-9674

ROBERT L. ANDERSON, M.D.
Thoracic Surgery, Bronchoscopy,
and Esophagoscopy
807 Medical Arts Bldg. Tulsa

SAMUEL E. FRANKLIN, M. D.
General Surgery
1619 E. 15th Street Ph. 3-2109

B. H. BLOCKSOM, M. D., F.A.C.S.
Diplomate, Boards of Surgery, Urology
Practice Limited to Urology
901 Medical Arts Bldg. Ph. 54-1888

ROBERT E. FUNK, M.D.
Practice Limited to Internal Medicine
212 Medical Arts Bldg. Tulsa

MANUEL BROWN, M. D.
Allergic Diseases
1619 E. 15th Street Ph. 54-5552

N. C. GADDIS, M.D.
Diagnosis & Internal Medicine
Special Attention to Lung Diseases
1530 South Peoria St. Tulsa

FOR LISTINGS IN THIS
PROFESSIONAL DIRECTORY
Telephone 4-8161

C. E. GILLILAND, M.D.
Practice Limited to Internal Medicine
Gastroenterology
Suite 210 Court Arcade Bldg.
Tulsa, Oklahoma

Professional Directory

<p style="text-align: center;">JOHN F. GRAY, JR., M.D. Neuropsychiatry</p> <p>405 Medical Arts Bldg. Ph. 3-2283</p>	<p style="text-align: center;">A. T. KORNBLEE, M.D. Practice Limited To Skin Diseases Diplomate, American Board of Dermatology & Syphilology</p> <p>916 Medical Arts Bldg. Tulsa</p>
<p style="text-align: center;">HARRY GREEN, M.D. Diseases of the Skin X-Ray & Radium Therapy</p> <p>311 Medical Arts Bldg. Ph. 4-7585</p>	<p style="text-align: center;">WALTER S. LARRABEE, M.D. DELMAS B. JONES, M.D. X-Ray Diagnosis & Therapy Radium Therapy</p> <p>411 Medical Arts Bldg. Ph. 4-3111</p>
<p style="text-align: center;">MARSHALL O. HART, M.D. General Practice</p> <p>1228 South Boulder Ph. 2-5904</p>	<p style="text-align: center;">E. N. LUBIN, M.D. Diplomate, American Board of Urology Genito-Urinary Diseases 1106 Medical Arts Bldg.</p> <p>Office Ph. 3-6008 Res. Ph. 7-4388</p>
<p style="text-align: center;">JAMES W. KELLEY, M.D. Plastic and Reconstructive Surgery</p> <p>206 Philtower Bldg. Tulsa</p>	<p style="text-align: center;">JAMES D. MARKLAND, M.D. Allergy</p> <p>411 Medical Arts Bldg. Ph. 4-3111</p>

SPRINGER CLINIC

Sixth and Cincinnati

Tulsa

Telephone 5-6621

Medicine

D. O. Smith, M.D.
E. G. Hyatt, M.D.
H. A. Ruprecht, M.D.
Albert W. Wallace, M.D.
Vincel Sundgren, M.D.
Dean C. Walker, M.D.

Neurology and Psychiatry

Tom R. Turner, M.D.
Joe E. Tyler, M.D.

Neurosurgery

Averill Stowell, M.D.
Robert A. Hayne, M.D.

Pediatrics

G. R. Russell, M.D.

General Surgery

Carl J. Hotz, M.D.
William Pratt, M.D.

Urology

K. F. Swanson, M.D.

Ear, Nose and Throat

Donald L. Mishler, M.D.

Orthopedic Surgery

Charles E. Brighton, M.D.

Ophthalmology

Otis S. Lee, M.D.

Anesthesia

M. R. Steel, M.D.

Professional Directory

<p>RALPH A. MCGILL, M.D., F.A.C.S. Surgery-Radium 1010 Medical Arts Bldg. Ph. 4-4215</p>	<p>L. C. NORTHRUP, M.D., F.I.C.S. Gynecology & Obstetrics 1307 S. Main Ph. 3-0151</p>
<p>EDWARD L. MOORE, M.D., F.A.C.S. Surgery Only 215 Braniff Bldg. Ph. 3-4789 Res. Ph. 7-1623</p>	<p>HERBERT S. ORR, M.D. Surgery and Obstetrics 1645 East 15th Street Ph. 4-2658 Hillcrest Exchange 3-6772</p>
<p>IRON H. NELSON, M.D. Clinical and Surgical Pathology 1107 Medical Arts Bldg. Tulsa</p>	<p>THE ORTHOPEDIC CLINIC 619 South Main Street Tulsa Practice Limited To Bone & Joint Surgery</p>
<p>MARQUE O. NELSON, M. D. Practice Limited to Dermatology Radium and X-Ray Therapy 510 Medical Arts Bldg. Tulsa</p>	<p>JOHN E. McDONALD, M.D. FRANK A. STUART, M.D. JOHN C. DAGUE, M.D.</p>



TULSA CLINIC

915 South Cincinnati
TULSA, OKLAHOMA

COMPLETE CLINIC FACILITIES

ANDRE B. CARNEY, M. D.

R. G. RAY, M. D.
EARL M. LUSK, M. D.
H. W. FORD, M. D.
W. M. JONES, M. D.

O. L. HILL, M. D.
JAMES C. PETERS, M. D.
CRAIG S. JONES, M. D.
CHARLES H. GLASS, D. D. S.

Telephone 4-0177

MISS BETTYE ADAMS, Director

A. D. MASON, Business Manager

Professional Directory

<p>R. C. PIGFORD, M.D., F.A.C.P. H. O. LOYD, M.D. American Board of Internal Medicine Cardiovascular Diseases 203 Court Arcade Bldg. Ph. 3-8860</p>	<p>WADE SISLER, M.D. Orthopedic Surgery 8th & Elgin Ph. 5-3123</p>
<p>SIMON POLLACK, M.D., D.A.B.R. Diagnostic and Therapeutic Radiology 316 Braniff Bldg. Ph. 2-7517</p>	<p>CHARLES G. STUARD, M.D. Ophthalmology 221 Court Arcade Bldg. Ph. 4-3435</p>
<p>J. L. RICHARDSON, M.D. Orthopedic & Traumatic Surgery 19 West 10th St. Tulsa</p>	<p>LEON H. STUART, M.D., F.A.C.R. X-Ray Diagnosis 1107 Medical Arts Bldg. Ph. 54-5348</p>
<p>HERSCHEL J. RUBIN, M.D. LEONARD L. KISHNER, M.D. Diseases of Infants & Children 1619 East 15th St. Tulsa</p>	<p>JAMES B. THOMPSON, M.D., F.A.C.S. General Surgeon Diplomate, American Board of Surgery 316 Medical Arts Building Ph. 3-3318</p>
<p>PHILIP M. SCHRECK, M.D. Internal Medicine 201-202 Medical Arts Bldg. Tulsa</p>	<p>DRS. TRAINOR & FIRST Cardiology & Electrocardiology W. J. TRAINOR, M.D. SAFETY R. FIRST, M.D. 1011 Medical Arts Bldg. Ph. 5-7545</p>
<p>MAURICE J. SEARLE, M.D. Pediatrics Diplomate, American Board of Pediatrics 512 Medical Arts Bldg. Tulsa</p>	<p>WILLIAM RAY TURNBOW, M.D. Diagnostic & Therapeutic Blocks 2112 W. 41st St. Ph. 5-0653</p>
<p>J. D. SHIPP, M.D. Surgery and Diseases of the Colon and Rectum 708 Medical Arts Bldg. Tulsa</p>	<p>ARNOLD H. UNGERMAN, M.D. MILFORD S. UNGERMAN, M.D. Diagnosis & Treatment of Nervous and Mental Diseases 404 Medical Arts Bldg. Ph. 2-3151</p>
<p>W. A. SHOWMAN, M.D. Dermatology 408 Medical Arts Bldg. Ph. 3-7789</p>	<p>R. M. WADSWORTH, M.D. Pediatrics 1445 S. Quaker Ph. 3-4300</p>
<p>F. D. SINCLAIR, M.D., F.A.C.S. Certified American Board of Obstetrics & Gynecology 307 Medical Arts Bldg. Ph. 5-5337</p>	<p>J. E. WALLACE, M.D. Gynecology 1328 S. Peoria Ph. 3-2383</p>



For
**RADIANT HEALTH
BUOYANT ENERGY
SOUND BONES
BEAUTIFUL TEETH**

We Recommend

**Homogenized
'VITAMIN D' MILK**

Fortified With 400 U.S.P. Units
Vitamin D Per Quart, By Vitex Process

Beatrice Foods Co.

215 North Denver

Telephone 4-2471



**FOR NURSING IN THE HOME
UNDER MEDICAL DIRECTION
TELEPHONE 5-3238**

Sec. 34.66 P. L. & R.

U. S. POSTAGE

PAID

TULSA 3, OKLA.

PERMIT No. 13

(Return Postage Guaranteed)

Be Certain with Curtain

CURTAINS PRESCRIPTION LABORATORY

SIXTH AND BOULDER

PHONE 4-7116

Across the Street North From Medical Arts Bldg.

MERKEL X-RAY CO.

Distributor For

Westinghouse X-Ray Equipment

Physical Therapy Equipment



Complete Stock
X-Ray and Physical Therapy
Supplies



TULSA

1114 S. Boulder

Tel. 2-4897

OKLAHOMA CITY

1130 N. Hudson

Tel. 2-3522

MID-CONTINENT SURGICAL SUPPLY CO.

*The Complete
Surgical Supply Store*

Hospital and Physicians
Equipment and Supplies
X-Ray Equipment

Visit our booth at the Oklahoma
State Medical Association Annual
Meeting, May 21-23, Tulsa.

PHONE 2-8169

TULSA

610 SOUTH BOSTON

Commercial Printing Company **PRINTERS**

We Print the Bulletin

OFFICE AND PLANT AT 417 EAST 3RD STREET

R. W. (Bob) HUDSON

Publications, Programs
Advertising Literature,
Office and Factory Forms
Fine Personal Stationery

TELEPHONE 2-2450