

TULSA COUNTY MEDICAL SOCIETY



THE BULLETIN

of the Tulsa County Medical Society

Build Tulsa



IN THIS ISSUE



**Dr. W. A. Showman Assumes
Office As Society President**



The Medical Library



**Annual Committee Reports
Indicate Active Year In 1950**



January Program News

58TH ANNUAL CONVENTION

*Oklahoma State
Medical Association*

**TULSA
MAY 21-23**

See page 10
See page 11
January, 1951

Vol. 17

No. 1



Poly-Vi-Sol Tri-Vi-Sol Ce-Vi-Sol for their varying vitamin needs...

| | VITAMIN A | VITAMIN D | ASCORBIC ACID | THIAMINE | RIBOFLAVIN | NIACINAMIDE |
|----------------------------------------------|------------|------------|---------------|----------|------------|-------------|
| POLY-VI-SOL each 0.6 cc. supplies: | 5000 units | 1000 units | 50 mg | 1 mg. | 0.8 mg. | 5 mg. |
| TRI-VI-SOL each 0.6 cc. supplies: | 5000 units | 1000 units | 50 mg. | | | |
| CE-VI-SOL each 0.5 cc. supplies: | | | 50 mg. | | | |

3 **water-soluble
liquid vitamin
preparations...**

pleasant tasting, convenient,
economical. Available in 15 and
50 cc. bottles with calibrated
droppers.



MEAD JOHNSON & CO
EVANSVILLE 21, IND., U.S.A

GETMAN'S

ROY R. GETMAN, Founder



*Sixth and Main Sts.
Phone - 3 6171*

HAPPY NEW YEAR

May all good things come your way in 1951. We shall do our best to lend all possible assistance to this end.

"A STRONG America is
a SAFE America"

FREE DELIVERY NIGHT AND DAY.

WE GIVE S & H GREEN STAMPS

Sponsors of the "Tell Me, Doctor" Radio Broadcasts at 5:15 P.M. each Monday through Friday, KTUL, prepared by The Oklahoma State Medical Association.

CONTENTS

| | |
|---------------------------------------|----|
| Dr. Hart Named President-Elect | 7 |
| 1951 Medical Society Officers | 8 |
| High Level Of Activity For Year | 9 |
| Scientific Papers Sought | 10 |
| President's Page | 12 |
| Editorials | 14 |
| The Medical Library | 17 |
| January Medical Calendar | 18 |
| Annual Meeting Personalities | 20 |
| January Program Notes | 23 |
| Dr. Karsner To Speak Here | 24 |
| New Urological Clinic Opens | 26 |
| Internal Medicine Course Set | 26 |

ADVERTISERS

| | |
|-----------------------------------------|----|
| Akin's Natural Foods | 27 |
| Ayerst, McKenna & Harrison | 3 |
| Ball Drug Company | 27 |
| Beatrice Foods, Inc. | 31 |
| Commercial Printing Co. | 32 |
| Courtright-Optician | 16 |
| Curtain's Prescription Laboratory | 11 |
| Daricraft | 24 |
| Dairy Council of Tulsa | 31 |
| Eli Lilly & Company | 6 |
| Getman Drug Store | 5 |
| Harvard Drug Store | 25 |
| Hillcrest Hospital | 22 |
| Junior League Home | 21 |
| Mead Johnson & Company | 2 |
| Medical Arts Prescription Shop | 15 |
| Medical Credit Bureau | 32 |
| Medical Service Society | 22 |
| Merkel X-Ray Co. | 32 |
| Mid-Continent Surgical Supply Co. | 32 |
| Professional Directory | 27 |
| Professional Drug Shop | 19 |
| Public Health Association | 25 |
| Raley-Shaddock Pharmacy | 4 |
| Schering Corporation | 13 |
| Scott Robison's Drug Store | 23 |
| Springer Clinic | 28 |
| St. John's Hospital | 25 |
| T. Roy Barnes Drugry | 16 |
| Tulsa Clinic | 29 |

ELI LILLY AND COMPANY *announces*

**NPH ILETIN
(INSULIN, LILLY)**



and thereby marks another

improvement in diabetes management

Clinical evidence indicates that single daily injections of NPH Insulin provide an efficiently timed Insulin effect which closely parallels average requirements over a twenty-four-hour period. This new preparation of Insulin eliminates, in most instances, occasion for mixed injections of Insulin and Protamine Zinc Insulin. In severe and complicated cases, supplementary doses of Insulin may be utilized, if indicated.

Detailed information and literature pertaining to NPH Iletin (Insulin, Lilly) are personally supplied by your Lilly medical service representative or may be obtained by writing to

ELI LILLY AND COMPANY *Indianapolis 6, Indiana, U.S.A.*

THE BULLETIN

OF THE

TULSA COUNTY MEDICAL SOCIETY

W. A. Showman, M.D., *President*Marshall O. Hart, M.D., *President-Elect*John G. Matt, M.D., *Vice-President*Harold J. Black, M.D., *Secretary-Treasurer*Jack Spears, *Executive Secretary*

Vol. 17

TULSA, OKLAHOMA, JANUARY, 1951

No. 1

DR. HART TO HEAD SOCIETY IN 1952

**Dr. W. A. Showman Assumes Office As President Of The Tulsa County Medical Society.
Dr. Harold J. Black Named Secretary-Treasurer
At Annual Election.**

Dr. Marshall O. Hart, Tulsa general practitioner, was named President-Elect of the Tulsa County Medical Society at the organization's annual business meeting and election of officers on December 11, 1950. He will serve in 1952, succeeding Dr. W. A. Showman, who assumed office as President on January 1st.

Other officers selected by the group were Dr. John G. Matt, Vice-President; Dr. Harold J. Black, Secretary-Treasurer; Dr. Thomas J. Hardman, named to a five-year term as a member of the Board of Trustees; Dr. J. D. Shipp, reelected to the Board of Censors; Dr. Walter S. Larrabee, elected to the Board of Censors to complete a one-year term left vacant by the departure of Dr. Thomas H. Davis for military service; Dr. Berget H. Blocksom and Dr. Felix R. Park, named to the House of Delegates of the Oklahoma State Medical Association. Dr. Blocksom will complete a three-year term of office of Dr. V. K. Allen, who automatically became a member of the House with his election to the Council of the State Association last year.

Named as alternate delegates were Dr. A. Ray Wiley, Dr. Logan A. Spann, Dr. Maurice J. Searle, Dr. Franklin D. Sinclair, Dr. Earl M. Lusk, Dr. I. H. Nelson, Dr. Herbert S. Orr, Dr. Thomas J. Hardman, Dr. Frank A. Stuart, Dr. Phillip M. Schreck, and Dr. Hays R. Yandell.

The annual membership dues for 1951 were fixed at \$58.00. The dues for the Oklahoma State Medical Association are \$42.00, and the American Medical Association dues are \$25.00, or a total of

\$125.00.

The membership also received copies of annual reports of 20 standing and special committees of the Society. A summary of these reports appears on Page 9 of this issue of The Bulletin. Additional copies of the reports are now available in the Executive Offices for distribution to members only.

The new President-Elect of the Society, Dr. Marshall O. Hart, is a graduate of the University of Oklahoma School of Medicine, Class of 1927. He interned in University Hospitals, Oklahoma City, and entered private practice in Tulsa in 1928. Dr. Hart has been a member of the Board of Trustees of the Tulsa County Medical Society for several years and served in 1950 as Vice-President. His activities as Chairman of the Fraudulent Practices Committee have come in for special commendation by the Society, and he has also been very active in the affairs of the University of Oklahoma School of Medicine Alumni Association and the Oklahoma Chapter of the American Academy of General Practitioners.

Dr. W. A. Showman received the gavel of office from the retiring President, Dr. Fred E. Woodson, and expressed briefly his thanks to the Society for the honor conferred upon him.

The new Secretary-Treasurer, Dr. Harold J. Black, is a newcomer to Society affairs. He has been an active participant in affairs of Hillcrest Hospital and was recently commended for his work as Chairman of the Records & Library Committee of Hillcrest.



Dr. John G. Matt
Vice-President



Dr. W. A. Showman
President



Dr. Harold J. Black
Secretary-Treasurer



Dr. Marshall O. Hart
President-Elect

TULSA COUNTY
MEDICAL SOCIETY

OFFICERS
AND TRUSTEES
FOR
1951



Jack Spears
Executive Secretary



Dr. Robert E. Funk
Trustee



Dr. Thomas J. Hardman
Trustee



Dr. John E. McDonald
Trustee



Dr. Hugh C. Graham
Trustee



Dr. Maurice J. Searle
Trustee

HIGH LEVEL OF ACTIVITY IN 1950

Annual Committee Reports Of The Tulsa County Medical Society Disclose Widespread Program Of Activity For Year. Public Policy Committee Draws Special Commendation.

The Tulsa County Medical Society continued to maintain a high level of organizational activity throughout 1950, an examination of the annual reports of twenty standing and special committees filed in the Executive Offices discloses.

Highlights of the annual reports include:

(1) Continuation of the full-blown program of public relations begun by the Society three years ago with marked results of a national, state, and local effort by the medical profession reflected in the outcome of the November elections.

(2) Annual collections of the Medical Credit Bureau, official credit and collection agency of the Tulsa County Medical Society, reached an all-time high in 1950 with a record list of 117 doctor-clients.

(3) Marked improvement in attendance at the Society's semi-monthly scientific meetings, sparked by a splendid series of guest speakers, local presentations, and the innovation of a pre-meeting buffet dinner.

(4) Increased patronage of the Library of the Tulsa County Medical Society with an expansion of all standard Library functions and services.

(5) Activities of the Annual Meeting Committee predict an outstanding convention for the Oklahoma State Medical Association in Tulsa, May 21-23, 1951, with a panel of guest speakers comprising a "Who's Who In American Medicine."

(6) An effective program of fraudulent practices control.

(7) Creation of an advisory committee to Selective Service to insure a more judicious and effective operation of the national doctor draft.

(8) An increase in some issues of The Bulletin to 32 pages to accommodate a record sale of advertising.

(9) Continued successful operation of the Tulsa County Red Cross Blood Center in its second year with prospects for greater accomplishments in 1951 through

the employment of a full-time administrator.

(10) Reorganization of the Tulsa County Medical Clinic under a full-time Medical Director.

Most impressive of the annual committee reports was Dr. Maurice J. Searle's seven-man Public Policy Committee, entrusted with the administration of a coordinated public relations program. Designed to effectively combat the trend towards socialism in government and to improve the doctor-patient relationship generally, the Committee's program embraced radio, press, public speaking, allied professional relationships, legislative activity, and visual education. Concentrated in the first six months of the year, the Committee reduced the scope of its activities after June when President Truman's proposals for federal compulsory health insurance were dealt a near-fatal blow by the National Congress.

Dr. Ralph A. McGill's Cancer Committee reported on four projects of cancer education, praised Tulsa's St. John's Tumor Clinic, and urged an enlargement and improvement in the cancer education program of the Oklahoma Division of the American Cancer Society.

Dr. John E. McDonald's Community Chest Committee noted that doctors gave a record \$7,916 to the 1951 Community Chest campaign, exceeding their quota and winning a campaign "Oscar."

Dr. J. D. Shipp's Clinic Committee reported the Tulsa County Medical Clinic had continued to operate efficiently and with the benefit of a close cooperation with the Tulsa County Board of Commissioners. Dr. J. J. Billington, formerly County Physician on a half-time basis, was named Medical Director of the Clinic and placed on a full-time schedule.

Dr. William R. Turnbow's Finance Committee reported the Society had operated economically for the year with a net savings of \$1,000 on the 1950 budget.

Dr. Homer A. Ruprecht's newly con-

stituted Grievances Committee, composed of the five immediate past-presidents of the Society, outlined its studies for the year and details of an educational project to acquaint doctors with the physician's responsibilities in the Blue Cross-Blue Shield plans.

Dr. Paul Grosshart, Chairman of the Medical Credit Bureau Committee, stated in his report that the Bureau's reorganization of 16 months ago had paid dividends through greatly increased collections. The Bureau has increased its collections every month in 1950 and is now serving 117 Tulsa doctors and dentists. One of the Society's best accomplishments of 1950, the Bureau anticipates further success in the coming year.

Dr. John G. Matt's report for the Medical Library is printed in full on Page 17.

Dr. Berget H. Blocksom's Program Committee reported membership attendance at the semi-monthly meetings was the best in the Society's history and credited much of the increase to the outstanding programs presented by an impressive panel of visiting guest speakers. The monthly buffet dinners preceding the meetings have also been popular and well attended. The Committee noted the cost of each of the programs at 20 cents per member.

Dr. Frank J. Nelson's Public Health Committee reported on a number of public health projects and detailed the Society's role as a liaison in many public

health matters. Dr. Nelson praised the effectiveness of the new City-County Health Department under its first permanent executive in more than a year.

Dr. Frank A. Stuart's Insurance Committee noted a smooth condition of the Society's insurance situation, urged increased limits on malpractice protection, and detailed the Committee's program of education against malpractice suits.

Dr. Felix R. Park complimented the Red Cross Blood Center in the report of his supervisory committee. Mrs. Ruth S. Wells has been employed as a full-time administrator of the Blood Center upon recommendation of the Society to the co-sponsor, the Tulsa County Chapter of the American Red Cross. The Center drew approximately 7,500 pints of blood in 1950, or 2,000 more than in 1949, at a cost of \$6.00 per pint. The Committee praised participating hospitals for their cooperation and interest in the Blood Center.

Dr. Marshall O. Hart outlined the efforts of the Fraudulent Practices Committee to control the illegal practice of medicine and the use of fraudulent medical products.

Dr. Jack O. Akins' Military Affairs Committee reported the extent of its functions as an advisory committee to Selective Service, promised a judicious administration of its duties, and outlined a project of assistance to the Fourth Army in the examination of members of the 45th Division called to active duty last summer.

Dr. Robert E. Funk reported on the progress of arrangements for the 1951 annual meeting of the Oklahoma State Medical Association, which will be held in Tulsa May 21-23, 1951. A summary of these details appeared in the December, 1950, issue of *The Bulletin*.

Other reports were rendered by Dr. Ralph F. Martin's Bulletin Committee, Dr. A. B. Carney's Constitution & By-Laws Committee, Dr. D. L. Edwards' Ethics Committee, Dr. A. Ray Wiley's Postgraduate Study Committee, Dr. H. J. Rubin's Committee on Nightcalls, Dr. R. G. Ray's Welfare Committee, Dr. R. Q. Atchley's Golf Committee, and Dr. A. Ray Wiley's Committee For Coordination of Indigent Medical Care.

SCIENTIFIC PAPERS SOUGHT

Dr. S. C. Shepard, Chairman of the Program Committee of the Tulsa County Medical Society, announced last month that the Committee was seeking scientific papers suitable for presentation at the Society's regular semi-monthly meetings in 1951. Any member of the Society is invited to submit to the Committee the title and a brief synopsis of any paper he would be willing to present. Letters should be addressed to the Tulsa County Medical Society, 1202 Medical Arts Building, Tulsa. Dr. Shepard pointed out it might not be possible to use all papers submitted regardless of their general excellence. Those selected will be notified.

1951

Our Pledge

To serve you with the years of professional experience at our command; to offer the latest and most reliable biologicals and prescription products at a fair price; to please you and your patients in the performance of our function as ethical prescription pharmacists. These things we pledge in renewing our friendship with you throughout 1951.

For accurate compounding and prompt delivery of your prescriptions, just call 4-7116. Friendly, courteous service has made Curtain's Prescription Laboratory an institution in Tulsa Medicine.

Be Certain with Curtain

Across the Street North From Medical Arts Bldg.

CURTAIN'S
PRESCRIPTION LABORATORY

SIXTH AND BOULDER

PHONE 4-7116

PRESIDENT'S PAGE

I begin my year as President of your Tulsa County Medical Society with some apprehension. The capable and energetic physicians who have preceded me in this office have set a high level of accomplishment which will be difficult to match, and which can be matched only with your wholehearted cooperation and advice. Of some particular concern to all of us is the unsettled condition of world affairs and the grim prospect of war. I have little doubt that many of our members will be called into military service, some for the second time within a decade, and the loss of these men will be felt in many ways. Those of us who remain at home will have increased responsibilities, both to our Society and in the performance of our professional duties. Should a mobilization of our economic resources be necessary—and such a possibility appears to be a certainty as I write—Tulsa will probably experience a new influx of defense workers. To provide proper and adequate care for these new residents in the face of a reduced medical personnel will be in itself a major problem. We can only hope that peace may be preserved and with it the normal routines of a democratic life. If war comes, or the stringencies of preparing for war, we must again plan to meet our responsibilities in a judicial and conscientious manner.

May I express to you my appreciation of the honor you have bestowed upon me. As your President I will strive to carry out your wishes and with your help and support will attempt to preserve the high level of organizational activities which has long marked the Tulsa County Medical Society.

Sincerely,



President

IN
ALLERGIC
DISEASES...

Chlor-*Trimeton*^{*}
maleate

(brand of chlorphenpyridamine maleate)

unusual potency

effective in dosages of 2 to 4 mg.

rapid onset of action

within 10 to 30 minutes

high tolerance

low incidence of side effects

prolonged relief

lasting from a few hours to all day

Available forms: TABLETS, REPEAT ACTION TABLETS AND SYRUP.

*T.M.

Schering CORPORATION • BLOOMFIELD, N. J.



Chlor-Trimeton

The BULLETIN

RALPH F. MARTIN, M.D.
Editorial Supervisor

BENJAMIN W. WARD, M.D.

GIFFORD H. HENRY, M.D.
Associate Editors

JACK SPEARS, *Managing Editor*



Published monthly on the 3rd day of each month at the executive offices of the Tulsa County Medical Society, 1202 Medical Arts Building, Tulsa, Oklahoma.

Vol. 17 JANUARY, 1951 No. 1

ON THE RIGHT TRACK

There were two particularly encouraging things to come out of the American Medical Association's interim session in Cleveland last month, both of which are likely to win wide support of the doctors in the grass roots. One was the appropriation of a half-million dollars of the AMA's own money to be used in increasing the number of medical students to be trained next year, the first gun in a campaign to refute the dangerous Ewing-inspired propaganda that doctors deliberately limit medical school enrollments in the interest of personal economics. The second thing was the announcement that the National Education Campaign would take a new major tack in concentrating upon the wooing of many influential "on-the-fence" groups and organizations, particularly the labor element which seems uncertain in its position on socialized medicine.

There is little doubt that the medical school enrollment propaganda has been one of the most telling weapons to be employed against the profession, irregardless of the fact that it is wholly and totally made up of untruths and misrepresentations. The public has been led to believe that doctors, sitting in their ivory domed sanctuary of autocratic domain at 535 North Dearborn, Chicago, have with malice aforethought dictated that Ameri-

can medical schools shall keep enrollments low, thereby reducing future competition, keeping fees high, and individual income up. To anyone with the least knowledge of medical education these facts are ludicrous. The real truth is that doctors have fought almost single-handedly a discouraging battle against tight-fisted legislatures and other executive purse-strings who seem incapable of realizing that medical schools cannot operate without money. We have seen the traversity of legislators reducing medical school appropriations in the face of spiraling costs of everything, that in time of national emergency when we were hopelessly doctor deficient, and yet screaming that we were not turning out enough doctors. This new appropriation by the AMA should be evidence of our position in this matter. Let it be followed up by an extensive, hard-hitting campaign to let the public know the true facts. Until we are relieved of this mantle of villainy, we are in danger.

The project to arbitrate and conciliate with labor and a few other groups who support federal compulsory health insurance is a sound one. It is a direct and positive approach. There is much encouragement at this time for the success of this activity, particularly with labor. The latter gave evidence in the November election that it cannot go along entirely with the dictates of the labor leaders. Now is the time to widen that breach and bring these groups towards the side of a democratic, independent view of American Living. This will be far more effective than all of the realms of newspaper advertising, printed literature, and radio appeals put together.

We think the AMA is on the right track with these plans. Our support and participation on the local level is a pledge of the Tulsa County Medical Society.

It's a daughter for DR. and MRS. OTIS S. LEE, born November 20th at St. John's Hospital. Congratulations!

DR. WILLIAM C. EWELL has been elected chief of staff for Hillcrest Hospital for 1951.

DR. JAMES B. THOMPSON has been elected a fellow of the American College of Surgeons.

Welcome to...[★]

THE BIGGER, BETTER

Medical Arts Prescription Shop

- AIR CONDITIONED
- TWO STREET ENTRANCES
- THREE LOBBY ENTRANCES
- DOUBLED SPACE
- WAITING ROOM
- SIX REGISTERED PHARMACISTS
- COMPLETE STAFF
- FREE DELIVERY
- PHARMACY DEPARTMENT
- SURGICAL SUPPLY DEPARTMENT

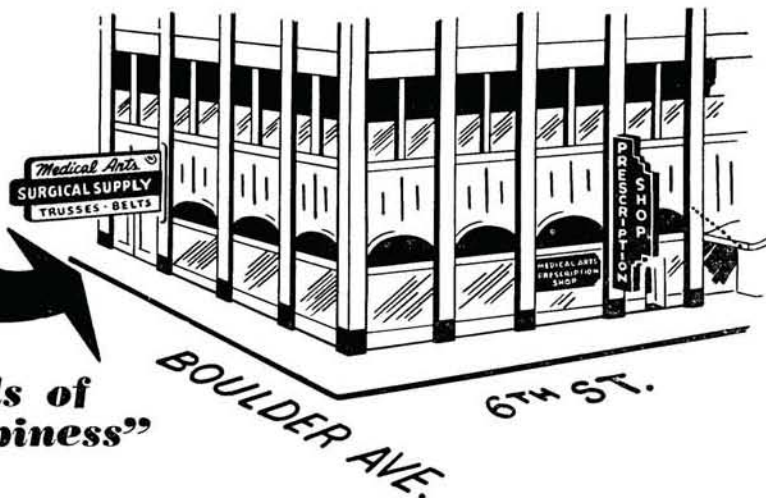

★ "The Crossroads of Health and Happiness"

Medical Arts Prescription Shop

O. L. PRATHER
Manager

"Tulsa's Original Prescription Drug Store"

Sixth and Boulder

Phone 4-0121

Thank You, Doctor . . .

For Your Support Of Our Ophthalmic Dispensing Firm In The Last Five And Half Years Since Our Opening. We Appreciate Your Confidence In Our Experienced Services.

An Important Move To Improve Our Service Will Be Made In January. Watch For Our Announcement.

COURTRIGHT – OPTICIAN

*Manufacturing and Fitting Eye Glasses
Exclusively For The Medical Doctor*

COURT ARCADE BLDG.

TELEPHONE 4-1613

Happy New Year!

**T. ROY
BARNES
DRUGRY**

603 S. Boulder

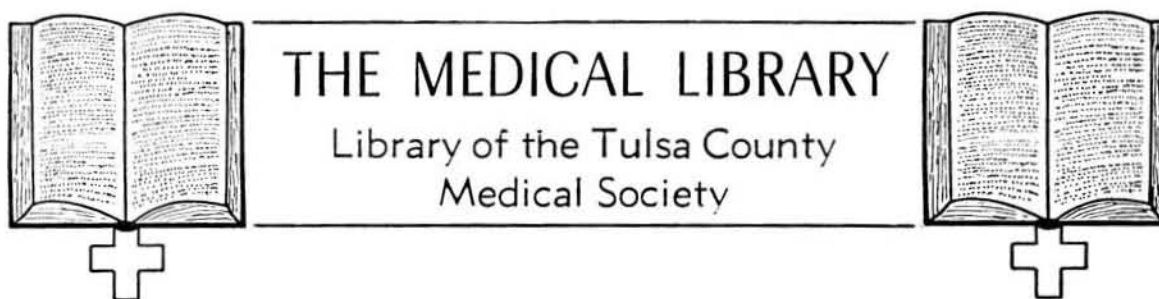

**Medical Library Committee:**

John G. Matt, M.D., Chairman

Morris B. Lhevine, M.D.

David V. Hudson, M.D.

Felix R. Park, M.D.

Robert E. Funk, M.D.

Miss Irma A. Beehler, *Librarian*

Telephone 4-1461

1950 ANNUAL REPORT OF THE LIBRARY COMMITTEE

The Library of the Tulsa County Medical Society during the year of 1950 has continued its growth along all paths of activities. Comparisons are often odious but perhaps the following figures will be of interest in showing the usage of the Library.

| | 1950 | 1949 |
|-------------------------------|-------|-------|
| Personal visits by patrons | 1,706 | 1,365 |
| Books consulted and loaned | 2,418 | 2,026 |
| Journals consulted and loaned | 1,642 | 1,478 |
| Reference questions completed | 1,337 | 1,289 |
| Inter-library loans | 45 | 102 |

Books purchased in 1950 totalled 19, books received as gifts 54, and books placed in the Medical Library on indefinite loan numbered three. The number of periodical subscriptions has been increased to four and these added to the number already subscribed to plus a few state journals received regularly total 123 journals. Three of these new subscriptions were gifts while the fourth was ordered by the Library itself. One gift of money to the Endowment Fund was made by a Society member in memory of a friend. The names of all donors and the gifts received have been published monthly in *The Bulletin*.

A Spencer 35 mm microfilm reader was purchased and placed in the Medical Library for use of members of the Society needing such a projector.

Through the Medical Library Association Exchange 303 items were received to fill gaps in our files of journals. Of those received, 52 were bound volumes and the remainder were single items. In July, the Staff prepared and shipped 367 items needed by other medical libraries throughout the country. It would seem as though we gave more than we received but as we are obliged to offer material only every two years, we receive more over that two year period. It is material we need and can use. Because of the acquisition of many of these replacements and with the volumes already complete on the shelves we were able to have bound 183 volumes. Due to a growing need for additional shelf space, new shelves were built and installed on a portion of the South wall of the reading room.

A new service was instituted in the Medical Library in the weekly showings of medical motion pictures approved by the American College of Surgeons. The only cost to us for the showings of these films has been the postage. These films are shown each Wednesday at 3:00 P.M., and will resume on Wednesday, January 10. Twelve such films were shown in 1950 and the response was very gratifying. Thanks should be given to Mr. Jack Spears for his services in operating the machine.

The good news with which to conclude this report is that we stayed within our budget.

JANUARY MEDICAL CALENDAR

MONDAY, January 1st:

Happy New Year! The Executive Offices of the Tulsa County Medical Society will be closed all day in observance of New Year's Day.

TUESDAY, January 2nd:

Hillcrest Hospital Staff Meeting.
St. John's Tumor Clinic, 8:30 A.M.

WEDNESDAY, January 3rd:

Board of Trustees Meeting, Tulsa County Medical Society, 1202 Medical Arts Building, 1:00 P.M.

THURSDAY, January 4th:

Medical Broadcast, "This Is Your Doctor," Radio Station KTUL, 9:45 P.M.

FRIDAY, January 5th:

Clinical Conference, St. John's Tumor Clinic, 8:30 A.M.

MONDAY, January 8th:

Scientific Program, Tulsa County Medical Society, The Mayo, 8:00 P.M. Subject, "Management of Chronic Suppurative Pulmonary Diseases." Speaker, Dr. Robert M. Shepard Jr. Brief business session.

TUESDAY, January 9th:

St. John's Tumor Clinic, 8:30 A.M.

WEDNESDAY, January 10th:

Medical motion pictures, Library of the Tulsa County Medical Society, 3:00 P.M. Film to be announced.

THURSDAY, January 11th:

Medical Broadcast, "This Is Your Doctor," Radio Station KTUL, 9:45 P.M.

FRIDAY, January 12th:

Clinical Conference, St. John's Tumor Clinic, 8:30 A.M.

MONDAY, January 15th:

St. John's Hospital Staff Meeting.

TUESDAY, January 16th:

St. John's Tumor Clinic, 8:30 A.M.

WEDNESDAY, January 17th:

Medical motion pictures, Library of the Tulsa County Medical Society, 3:00 P.M. Film to be announced.

THURSDAY, January 18th:

Medical Broadcast, "This Is Your Doctor," Radio Station KTUL, 9:45 P.M.
Copy deadline for the February issue of The Bulletin.

FRIDAY, January 19th:

Clinical Conference, St. John's Tumor Clinic, 8:30 A.M.
Last day to purchase 1951 automobile license tags through the Executive Offices of the Tulsa County Medical Society.

MONDAY, January 22nd:

Scientific Program, Tulsa County Medical Society, The Mayo. Buffet Dinner, The Terrace Room, 6:30 P.M. Program, 8:00 P.M. Subject, "The Uses and Abuses of Digitalis." Speaker, Dr. Chauncey C. Maher, Chicago, Illinois.

TUESDAY, January 23rd:

St. John's Tumor Clinic, 8:30 A.M.

WEDNESDAY, January 24th:

Medical motion pictures, Library of the Tulsa County Medical Society, 3:00 P.M. Film to be announced.

THURSDAY, January 25th:

Medical Broadcast, "This Is Your Doctor," Radio Station KTUL, 9:45 P.M.

FRIDAY, January 26th:

St. John's Tumor Clinic, 8:30 A.M.

TUESDAY, January 30th:

Clinical Conference, St. John's Tumor Clinic, 8:30 A.M.



D. L. KINCAID
(Kinney)

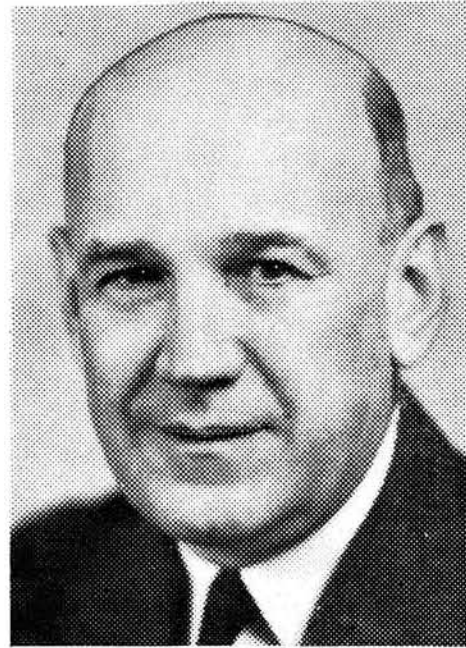

RAYMOND EWERS

Happy New Year!

With the beginning of a new year may we take this opportunity to wish you and yours the best of everything throughout 1951. Your kind patronage in the past twelve months has been sincerely appreciated, and we have tried to serve you in a manner reflecting our professional experience and high regard for the purposes of the medical profession. Please call us when we can serve you and your patients.

Professional

DRUG SHOP

2110 South Utica

Telephone 3-8169

ANNUAL MEETING PERSONALITIES

An intimate view of that famous physiologist, Dr. A. J. Carlson, one of eight guest speakers for the 1951 convention of the Oklahoma State Medical Association.

A man whom the Saturday Evening Post calls "the most remarkable physiologist of our times"—the University of Chicago's near-legendary Dr. Anton J. Carlson—is one of eight nationally known medical personalities who will highlight the scientific program of the coming annual meeting of the Oklahoma State Medical Association in Tulsa, May 21-23.

"Ajax" to hundreds of former students, Dr. Carlson is credited with refuting the famous Pavlov theory of the ebb and flow of gastric juices. His principles provide the basis for the modern feeding of infants, diets for peptic ulcer victims. A hard-hitting foe food faddists, the major enemy of antivivisectionists, a debunker of "monkey gland" theories of rejuvenation, he is one of America's foremost scientists with his famed "evidence" on a hundred subjects from sleep to falling bodies.

Dr. Carlson will deliver two papers at the 1951 convention of the Oklahoma State Medical Association. One will be a discussion of the subject, "Our Food and Our Future." The second, entitled "Ignorance and Quackery in Medicine," is based on his experience of forty years as an active combatant of medical quackery.

His former pupils at the University of Chicago, where he has been a member of the Department of Physiology for nearly half a century, remember him for his



DR. A. J. CARLSON

spectacular but effective teaching methods, for a personality that plunges his students into unrestrained laughter with his pungent humor, the next moment bitterly blasting those with whose principles he cannot agree. In spite of a truculent spirit, he is a kindly gentleman interested in the welfare of the individual student. It is said that none of his students are ever "former" students, but all continue to follow his medical teachings throughout their professional life. In his office he re-

ceives Nobel Prize winners and jittery freshmen with equal concern for their problems.

At 74, Dr. Carlson is an amazing phenomena of energy, vitality, and radiant personality. He can match a professional woodsman in activity and has been known to saw a hole in the winter ice in order to take a swim.

Born in Sweden on a small farm near the North Sea, Dr. Carlson followed an older brother to America in 1891, arriving with but a few dollars in his pocket.

(Continued On Page 22)

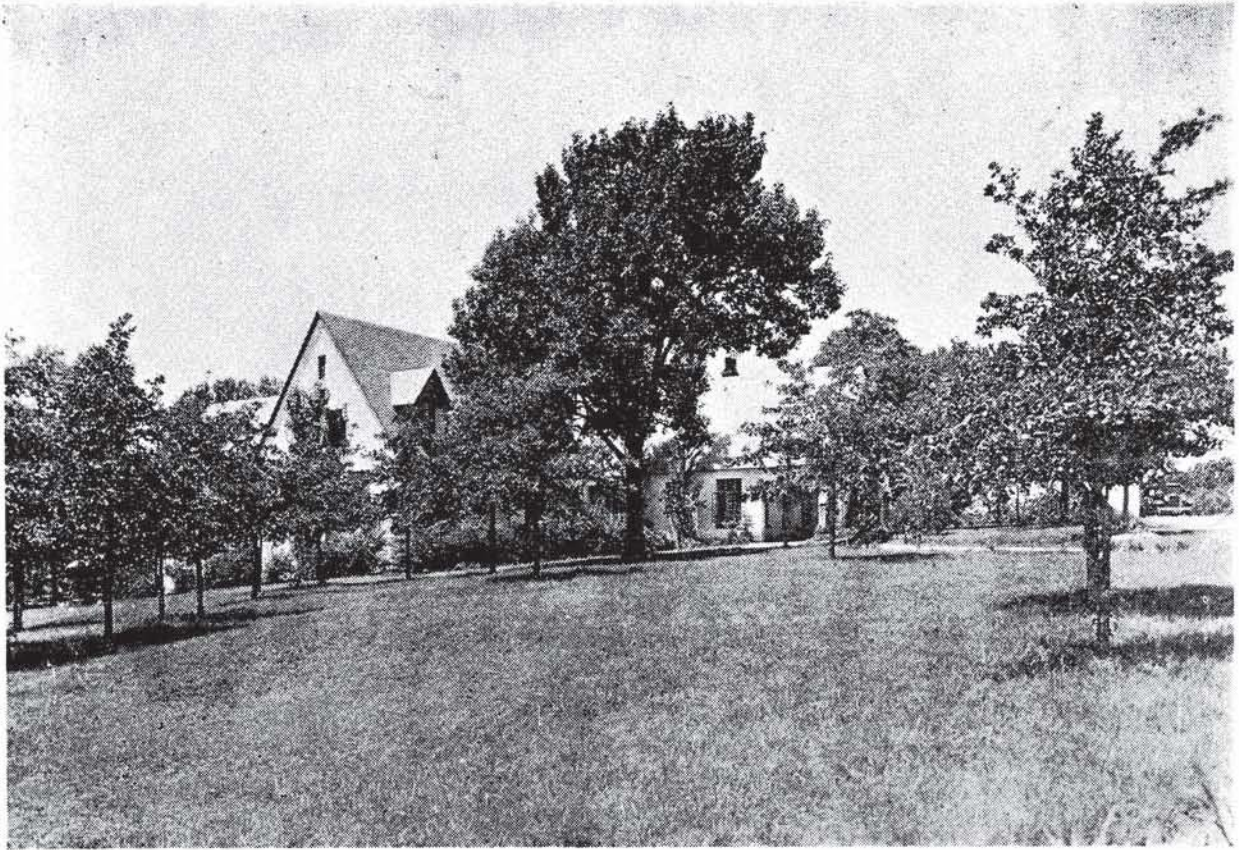

For Convalescent Children

This hospital provides convalescent care to children ages 2-15. Graduate nurses in attendance 24 hours, modern physical therapy department and registered physical therapist, registered occupational therapist, supervised dietetics. Public school instruction under Tulsa Board of Education. Consulting Medical Staff. Contact Mrs. Lee Mulhall, Director, telephone 7-3311. Your inspection invited. Approved by Crippled Children's Commission, National Foundation For Infantile Paralysis, private insurance companies.

JUNIOR LEAGUE CONVALESCENT HOSPITAL FOR CHILDREN

4900 South Lewis Road

Telephone 7-3311

MEDICAL SERVICE SOCIETY OF AMERICA

Membership Roster, Tulsa Chapter

| <i>Name:</i> | <i>Representing:</i> | <i>Telephone:</i> |
|------------------|------------------------|-------------------|
| Barney C. Beck | Eli Lilly Company | 7-6679 |
| William A. Cates | E. R. Squibb Co. | 7-1267 |
| C. R. Doran | Lakeside | Claremore |
| Carl Gibson | William S. Merrill Co. | 4-0956 |
| R. C. Gooch | Abbott Laboratories | 9-4389 |
| J. L. Hedges | Massengill | 6-8538 |
| Kyle Lloyd | Wyeth, Inc. | 5-1882 |
| Joe Loudenback | Flint-Eaton | 7-1418 |
| Ralph L. Miller | Hoffman-LaRoche | 6-2928 |
| R. Wayne Morrow | Bauer & Black | 2-0598 |
| Dan P. Payne | William S. Merrill Co. | 6-5643 |
| James J. Sample | National Drug Co. | 4-9362 |
| Tom Sellers | G. D. Searle | 9-7361 |
| Gene Thomas | Eli Lilly Company | 8-1103 |
| Bill Walker | Parke-Davis | 4-9261 |
| Preston Walker | Upjohn | 7-6464 |
| J. B. Waters | Winthrop-Stearns | 9-4045 |

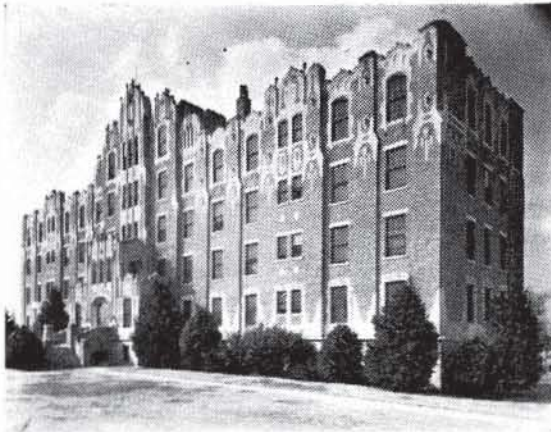

*One of Oklahoma's
finer hospitals*

1653 East Twelfth St.

Telephone 3-2131

TULSA, OKLAHOMA

HILLCREST
MEMORIAL HOSPITAL



CHICAGO HEART SPECIALIST SPEAKS HERE JANUARY 22ND

Dr. Chauncey C. Maher, Associate Professor of Medicine at Northwestern University School of Medicine, Chicago, Illinois, will be guest speaker for the Tulsa County Medical Society on Monday, January 22, 1951, at 8:00 P.M., at The Mayo. His subject will be "The Uses and Abuses of Digitalis."



Dr. Shepard

Inaugurating the 1951 series of scientific programs will be Dr. Robert M. Shepard, Jr., Tulsa surgeon, who will speak on Monday, January 8, 1951, at 8:00 P.M., on the subject, "Management of Chronic Suppurative Pulmonary Disease."

The meeting of Monday, January 22nd, will again be preceded by the Society's monthly buffet dinner in The Terrace Room of The Mayo, serving from 6:30 P.M. to 7:45 P.M. Members wishing to attend this popular feature should make their reservations with the Executive Offices not later than 1:00 P.M. on the day of the meeting.

Dr. Maher is a graduate of the University of Illinois School of Medicine, Class of 1923. He interned at Cook County Hospital for two years and entered private practice at Chicago in 1925. A specialist in cardiovascular diseases, he is a Diplomate of the American Board of Internal Medicine, Fellow of the American College of Physicians, a member of the Board of Directors of the Mississippi Valley Medical Society, and member of numerous other medical organizations.

Dr. Robert M. Shepard, Jr., who will appear on the program of January 8th, attended the University of Oklahoma and later received his medical degree from Tulane University of Louisiana, Class of 1941. He interned at Charity Hospital of New Orleans, served four years in the Army Medical Corps, and was discharged with the rank of Major. Subsequently he returned for three years of postgraduate training as a resident in surgery at Charity Hospital of New Orleans. He has been in practice in Tulsa since July, 1950, specializing in General Surgery.

Delivery

WITH US IS
A PLEASURE —
NOT A PROBLEM

just telephone

4-3103

**SCOTT ROBISON'S
PRESCRIPTION
STORE**

1303 SOUTH MAIN

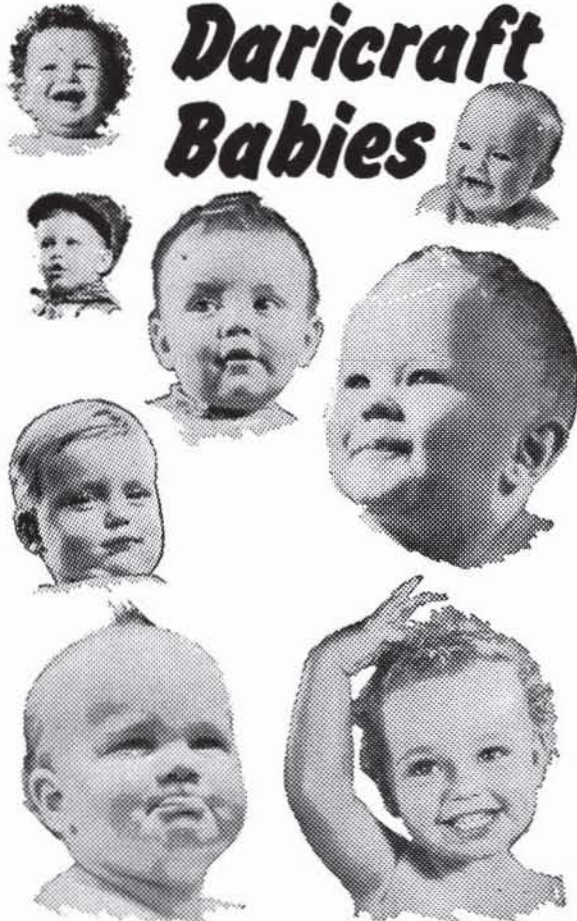

Daricraft Babies

**More and more
doctors are prescribing
Daricraft Homogenized
Evaporated Milk
for babies . . . and for
convalescent diets**

Always uniform in quality, safe, sterilized, high in food value and minerals. Contains 400 U. S. P. units Vitamin D per pint of Daricraft. Easily digested.



PRODUCERS CREAMERY CO., SPRINGFIELD, MO.

DR. CARLSON

(Continued From Page 20)

He worked for many years as a farmer and carpenter, saving money for a college education which he obtained at Augustana College of Rock Island, Illinois. Later, he was to receive his doctor's degree in physiology from Leland Stanford University as recipient of a Carnegie Institute fellowship. At the University of Chicago he rose rapidly to become Professor and Head of the Department of Physiology as his fame grew.

When only 29, Dr. Carlson proved the pulse begins in a nerve. In 1916, he published his famous "Control of Hunger in Health and Disease," paving the way for entirely new concepts of stomach disorders, their diagnosis and treatment. Later he disproved Pavlov's theory that gastric juices are secreted only when food is in the stomach.

Dr. Carlson's feuds with Dr. Robert Maynard Hutchins, President of University of Chicago, over concepts of education and with Mrs. Irene Castle McLaughlin over anti-vivisectionism gained him wide publicity. "If man isn't worth more than a dog," commented Dr. Carlson, "then our effort to improve man is an error. We should, rather, devote more time to improving the dogs."

Appearing before the Tulsa County Medical Society several years ago, Dr. Carlson charmed members with his observation on food, sex hormones, and physicians who write scientific papers. In respect to the latter he drily commented, "Keep your mouths shut and your pens dry until you learn the facts."

ANNUAL MEETING PROGRAM NEARS COMPLETION

Dr. Howard T. Karsner, Professor Emeritus of Pathology at Western Reserve University and now Consultant in Pathology to the United States Navy, is the latest addition to the panel of distinguished guest speakers to appear at the 1951 annual meeting of the Oklahoma State Medical Association in Tulsa next May 21-23.

ST. JOHN'S HOSPITAL

*A Leading
Institution
In
Oklahoma
Medicine*

1923 SOUTH UTICA
TULSA, OKLAHOMA
TELEPHONE
6-2161

HARVARD DRUG STORE

B. C. SHINN, Owner

PHONE 6-2186

*The
Suburban
Prescription
Store*

FREE
PRESCRIPTION
DELIVERY

3244 E. 11th St.
Tulsa



FOR NURSING IN THE HOME
UNDER MEDICAL DIRECTION
TELEPHONE 5-3238

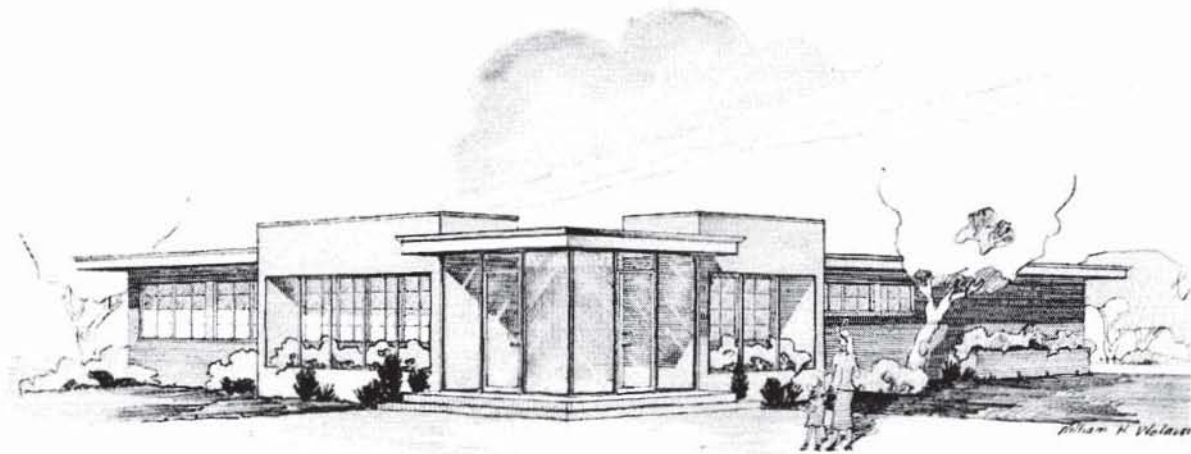

NEW UROLOGICAL CLINIC OPENS JANUARY 1, 1951

The Tulsa Urological Clinic, the newest addition to Tulsa's medical facilities, formally opened its attractive new building at 1151 South Peoria on January 1, 1951. Housing the offices of Dr. Joseph Fulcher and Dr. Howard M. Cohenour, the Clinic will be devoted exclusively to the care of urological patients.

Built of red and yellow brick, the attractive 14-room clinic building is handsomely decorated in modern colors. Constructed for its functional utility, the new clinic contains a large waiting room, doctors offices, examining and work rooms, laboratory, x-ray facilities, business office, recovery room, plant facilities, and storage space.

Dr. Fulcher has announced that after January 1, 1951, he will limit his practice to Urology only.



DICK KELLO

Offers

Prompt Motor Delivery
Of Your Prescriptions

Telephone 6-2156

BALL DRUG STORE

College at Admiral

POSTGRADUATE COURSE IN INTERNAL MEDICINE SET

A three-day Postgraduate Course in Internal Medicine will be held at the University of Oklahoma School of Medicine at Oklahoma City, January 11-13, 1951. The course is open to all Oklahoma doctors. Registration fee will be \$15.00.

In addition to local speakers, the course will feature four prominent guest instructors:

Dr. Thomas A. Johnson, Associate Professor of Gastro-enterology, University of Pennsylvania, Philadelphia, Pa.

Dr. Howard C. Coggeshall, Instructor of Medicine, Southwestern Medical College, Dallas, Texas.

Dr. J. R. Maxfield, Assistant Professor of Radiology, Southwestern Medical College, Dallas, Texas.

Dr. Clifford Gastineau, The Mayo Clinic, Rochester, Minnesota.

SPECIAL PURPOSE FOODS

LOW-SODIUM FOODS

LOW-CALORIE FOODS

DIABETIC FOODS

Phone 3-1106

Akin's

718 S. Boulder

Professional Directory

| | |
|---------------------------------------------------------------------------------------------------------------------------------------------------------|--------------------------------------------------------------------------------------------------------------------------------------------------|
| <p>VICTOR K. ALLEN, M. D., F.A.C.S. Diplomate American Board of Surgery Diseases of the Rectum 1001 Medical Arts Bldg. Tulsa</p> | <p>TERRELL COVINGTON, JR., M.D. Internal Medicine Consultation Gastroscopy 223 Court Arcade Bldg. Ph. 3-2724</p> |
| <p>S. Y. ANDELMAN, M.D. Diagnosis & Treatment of Arthritis & Rheumatic Diseases 1611 South Boston Ph. 2-3885</p> | <p>PAUL E. CRAIG, M.D. General Surgery 411 Daniels Bldg. Ph. 4-9674</p> |
| <p>ROBERT L. ANDERSON, M.D. Thoracic Surgery, Bronchoscopy, and Esophagoscopy 807 Medical Arts Bldg. Tulsa</p> | <p>SAMUEL E. FRANKLIN, M. D. General Surgery 1619 E. 15th Street Ph. 3-2109</p> |
| <p>B. H. BLOCKSOM, M. D., F.A.C.S. Diplomate, Boards of Surgery, Urology Practice Limited to Urology 901 Medical Arts Bldg. Ph. 54-1888</p> | <p>ROBERT E. FUNK, M.D. Practice Limited to Internal Medicine 212 Medical Arts Bldg. Tulsa</p> |
| <p>MANUEL BROWN, M. D. Allergic Diseases 1619 E. 15th Street Ph. 54-5552</p> | <p>N. C. GADDIS, M.D. Diagnosis & Internal Medicine Special Attention to Lung Diseases 1530 South Peoria St. Tulsa</p> |
| <p>HOWARD M. COHENOUR, M.D. Urology 902 Medical Arts Bldg. Ph. 5-8467</p> | <p>C. E. GILLILAND, M.D. Practice Limited to Internal Medicine Gastroenterology Suite 210 Court Arcade Bldg. Tulsa, Oklahoma</p> |

Professional Directory

| | |
|-----------------------------------------------------------------------------------------------------------------------------------------------------------------|----------------------------------------------------------------------------------------------------------------------------------------------------------------------------------------------------------------|
| <p style="text-align: center;">JOHN F. GRAY, JR., M.D. Neuropsychiatry</p> <p>405 Medical Arts Bldg. Ph. 3-2283</p> | <p style="text-align: center;">A. T. KORNBLEE, M.D. Practice Limited To Skin Diseases Diplomate, American Board of Dermatology & Syphilology</p> <p>916 Medical Arts Bldg. Tulsa</p> |
| <p style="text-align: center;">HARRY GREEN, M.D. Diseases of the Skin X-Ray & Radium Therapy</p> <p>311 Medical Arts Bldg. Ph. 4-7585</p> | <p style="text-align: center;">WALTER S. LARRABEE, M.D. DELMAS B. JONES, M.D. X-Ray Diagnosis & Therapy Radium Therapy</p> <p>411 Medical Arts Bldg. Ph. 4-3111</p> |
| <p style="text-align: center;">MARSHALL O. HART, M.D. General Practice</p> <p>1228 South Boulder Ph. 2-5904</p> | <p style="text-align: center;">E. N. LUBIN, M.D. Diplomate, American Board of Urology Genito-Urinary Diseases 1106 Medical Arts Bldg.</p> <p>Office Ph. 3-6008 Res. Ph. 7-4388</p> |
| <p style="text-align: center;">JAMES W. KELLEY, M.D. Plastic and Reconstructive Surgery</p> <p>206 Philtower Bldg. Tulsa</p> | <p style="text-align: center;">JAMES D. MARKLAND, M.D. Allergy</p> <p>411 Medical Arts Bldg. Ph. 4-3111</p> |

SPRINGER CLINIC

Sixth and Cincinnati

Tulsa

Telephone 5-6621

Medicine

D. O. Smith, M.D.
E. G. Hyatt, M.D.
H. A. Ruprecht, M.D.
Albert W. Wallace, M.D.
Vincel Sundgren, M.D.
Dean C. Walker, M.D.

Neurology and Psychiatry

Tom R. Turner, M.D.
Joe E. Tyler, M.D.

Neurosurgery

Averill Stowell, M.D.
Robert A. Hayne, M.D.

Pediatrics

G. R. Russell, M.D.

General Surgery

Carl J. Hotz, M.D.
William Pratt, M.D.

Urology

K. F. Swanson, M.D.

Ear, Nose and Throat

Donald L. Mishler, M.D.

Orthopedic Surgery

Charles E. Brighton, M.D.

Ophthalmology

Otis S. Lee, M.D.

Anesthesia

M. R. Steel, M.D.

Professional Directory

| | |
|-----------------------------------------------------------------------------------------------------------------------------------------------------------------------------------------------------|----------------------------------------------------------------------------------------------------------------------------------------------------------------------------------------------|
| <p style="text-align: center;">RALPH A. MCGILL, M.D., F.A.C.S. Surgery-Radium</p> <p>1010 Medical Arts Bldg. Ph. 4-4215</p> | <p style="text-align: center;">L. C. NORTHRUP, M.D., F.I.C.S. Gynecology & Obstetrics</p> <p>1307 S. Main Ph. 3-0151</p> |
| <p style="text-align: center;">EDWARD L. MOORE, M.D., F.A.C.S. Surgery Only</p> <p style="text-align: center;">215 Braniff Bldg. Ph. 3-4789 Res. Ph. 7-1623</p> | <p style="text-align: center;">HERBERT S. ORR, M.D. Surgery and Obstetrics</p> <p>1645 East 15th Street Ph. 4-2658 Car Phone ZF8-2724</p> |
| <p style="text-align: center;">IRON H. NELSON, M.D. Clinical and Surgical Pathology</p> <p>1107 Medical Arts Bldg. Tulsa</p> | <p style="text-align: center;">THE ORTHOPEDIC CLINIC 619 South Main Street Tulsa</p> <p style="text-align: center;">Practice Limited To Bone & Joint Surgery</p> |
| <p style="text-align: center;">MARQUE O. NELSON, M. D. Practice Limited to Dermatology Radium and X-Ray Therapy</p> <p>510 Medical Arts Bldg. Tulsa</p> | <p style="text-align: center;">JOHN E. McDONALD, M.D. FRANK A. STUART, M.D. JOHN C. DAGUE, M.D.</p> |

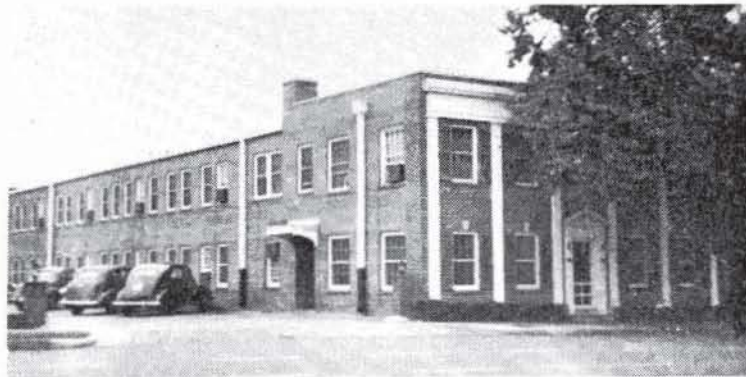

TULSA CLINIC

915 South Cincinnati
TULSA, OKLAHOMA

COMPLETE CLINIC FACILITIES

ANDRE B. CARNEY, M. D.

R. G. RAY, M. D.
EARL M. LUSK, M. D.
H. W. FORD, M. D.
W. M. JONES, M. D.

O. L. HILL, M. D.
JAMES C. PETERS, M. D.
CRAIG S. JONES, M. D.
CHARLES H. GLASS, D. D. S.

Telephone 4-0177

MISS BETTYE ADAMS, Director

A. D. MASON, Business Manager

Professional Directory

| | |
|--------------------------------------------------------------------------------------------------------------------------------------------------------------------------------------------------------------------------|----------------------------------------------------------------------------------------------------------------------------------------------------------------------------------------------------------------------|
| <p>R. C. PIGFORD, M.D., F.A.C.P. H. ORVILLE LOYD, M.D. American Board of Internal Medicine Cardiovascular Diseases 203 Court Arcade Bldg. Ph. 3-8860</p> | <p>WADE SISLER, M.D. Orthopedic Surgery 8th & Elgin Ph. 5-3123</p> |
| <p>SIMON POLLACK, M.D., D.A.B.R. Diagnostic and Therapeutic Radiology 316 Braniff Bldg. Ph. 2-7517</p> | <p>CHARLES G. STUARD, M.D. Ophthalmology 221 Court Arcade Bldg. Ph. 4-3435</p> |
| <p>J. L. RICHARDSON, M.D. Orthopedic & Traumatic Surgery 19 West 10th St. Tulsa</p> | <p>LEON H. STUART, M.D., F.A.C.R. X-Ray Diagnosis 1107 Medical Arts Bldg. Ph. 54-5348</p> |
| <p>HERSCHEL J. RUBIN, M.D. Diplomate American Board of Pediatrics Diseases of Infants & Children 1619 East 15th St. Tulsa</p> | <p>JAMES B. THOMPSON, M. D. General Surgeon Diplomate, American Board of Surgery 1001 Medical Arts Bldg. Ph. 3-3318</p> |
| <p>PHILIP M. SCHRECK, M.D. Internal Medicine 201-202 Medical Arts Bldg. Tulsa</p> | <p>DRS. TRAINOR & FIRST Cardiology & Electrocardiology W. J. TRAINOR, M.D. SAFETY R. FIRST, M.D. 1011 Medical Arts Bldg. Ph. 5-7545</p> |
| <p>MAURICE J. SEARLE, M.D. Pediatrics Diplomate, American Board of Pediatrics 512 Medical Arts Bldg. Tulsa</p> | <p>WILLIAM RAY TURNBOW, M.D. Diagnostic & Therapeutic Blocks 2112 W. 41st St. Ph. 5-0653</p> |
| <p>J. D. SHIPP, M.D. Surgery and Diseases of the Colon and Rectum 316 Medical Arts Bldg. Tulsa</p> | <p>ARNOLD H. UNGERMAN, M.D. MILFORD S. UNGERMAN, M.D. Diagnosis & Treatment of Nervous and Mental Diseases 708 Medical Arts Bldg. Ph. 2-3151</p> |
| <p>W. A. SHOWMAN, M.D. Dermatology 408 Medical Arts Bldg. Ph. 3-7789</p> | <p>R. M. WADSWORTH, M.D. Pediatrics 1445 S. Quaker Ph. 3-4300</p> |
| <p>F. D. SINCLAIR, M.D., F.A.C.S. Certified American Board of Obstetrics & Gynecology 307 Medical Arts Bldg. Ph. 5-5337</p> | <p>J. E. WALLACE, M.D. Gynecology 914 Medical Arts Bldg. Ph. 2-6501</p> |



For
**RADIANT HEALTH
BUOYANT ENERGY
SOUND BONES
BEAUTIFUL TEETH**

We Recommend
Homogenized

'VITAMIN D' MILK

Fortified With 400 U.S.P. Units

Vitamin D Per Quart, By Vitex Process

Beatrice Foods Co.

215 North Denver

Telephone 4-2471

Research recognizes the benefits to be derived from more calcium in the adult diet. Without milk or its products, it is almost impossible to meet dairy calcium needs with common foods.

DAIRY COUNCIL OF TULSA

ESTHER M. MUSIL, *Nutritionist*

312 Wright Building

Telephone 4-8280

Sec. 34.66 P. L. & R.

U. S. POSTAGE

PAID

TULSA 3. OKLA.

PERMIT No. 13

(Return Postage Guaranteed)

Send Your Delinquent Accounts Now to

Tulsa's Finest Collection Service

MEDICAL CREDIT BUREAU

Official Collection Agency of The Tulsa County Medical Society

1202 Medical Arts Bldg.

Phone 3-6331

MERKEL X-RAY CO.

Exclusive Distributors For—

Westinghouse X-Ray Equipment

Physical Therapy Equipment



**Complete Stock
X-Ray and Physical Therapy
Supplies**



TULSA

1114 S. Boulder

Tel. 2-4897

OKLAHOMA CITY

1130 N. Hudson

Tel. 2-3522

MID-CONTINENT SURGICAL SUPPLY CO.

**Hospital and Physicians
Equipment and Supplies
X-Ray Equipment**

*The Complete
Surgical Supply Store*

We carry a complete stock of instruments, rubber goods, surgical dressings, sutures, laboratory stains or reagents, enamel-ware, examining room furniture, wheel chairs, supports and trusses.

PHONE 2-8169

TULSA

610 SOUTH BOSTON

Commercial Printing Company **PRINTERS**

We Print the Bulletin

OFFICE AND PLANT AT 417 EAST 3RD STREET

R. W. (Bob) HUDSON

Publications, Programs
Advertising Literature,
Office and Factory Forms
Fine Personal Stationery

TELEPHONE 2-2450