



LIBRARY
TULSA COUNTY MEDICAL SOCIETY

THE BULLETIN

of the Tulsa County Medical Society

Build Tulsa



IN THIS ISSUE



**The Visiting Nurse —
A Medical Feature**



1950 Committees Announced



**Kansas City Surgeon
To Speak Here February 27th**



Preventing Malpractice

HOW'S YOUR HEALTH?

*Tulsa County
Medical Society*

**ON THE AIR
12:00 NOON**

Every Sunday

K O M E

Vol. 16

No. 2

February, 1950

3 new water-soluble liquid vitamin preparations

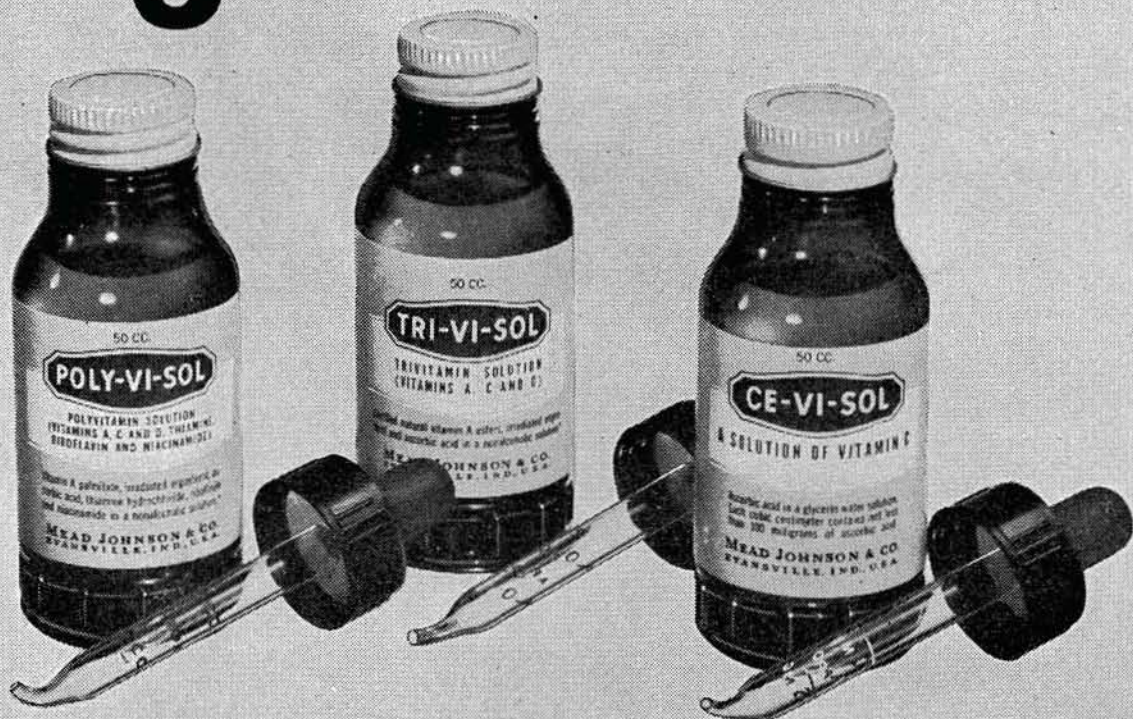

Poly-Vi-Sol

Each 0.6 cc., the usual daily dose, supplies:

Vitamin A	5000 USP units
Vitamin D	1000 USP units
Thiamine	1.0 mg
Riboflavin	0.8 mg
Niacinamide	5.0 mg
Ascorbic Acid	50. mg

Tri-Vi-Sol

Each 0.6 cc., the usual daily dose, supplies:

Vitamin A	5000 USP units
Vitamin D	1000 USP units
Ascorbic Acid	50 mg

Ce-Vi-Sol

Each 0.5 cc., the usual daily dose, supplies:

Ascorbic Acid	50 mg
---------------	-------

each is

Soluble in Water and other liquids
Scientifically Formulated
Pleasing to the Taste
Convenient to Administer
Ethically Marketed

indications

All of these preparations are ideally suited for the routine supplementation of the diets of infants and children. They can also be administered to adults.

administration

Any of these preparations can be stirred into infant's formula, into fruit juice, milk or other liquid, or mixed into cereal, pudding, or other solid food. They can be given with a spoon or dropped directly into the mouth.

HOW SUPPLIED

These products are available in 15 and 50 cc. bottles, each with an appropriately calibrated dropper.

MEAD'S

MEAD JOHNSON & CO. EVANSVILLE 21, IND., U.S.A.

“The . . . estrogen preferred by us is ‘Premarin,’ a mixture of conjugated estrogens, the principal one of which is estrone sulfate.”

Hamblen, E. C.: North Carolina M. J. 7:533 (Oct.) 1946.

Four potencies of “Premarin” permit flexibility of dosage: 2.5 mg., 1.25 mg., 0.625 mg. and 0.3 mg. tablets; also in liquid form, 0.625 mg. in each 4 cc. (1 teaspoonful).

“PREMARIN”[®]

In treating the menopausal syndrome with “Premarin,” Perloff* reports that “Ninety-five and eight-tenths per cent of patients treated with 3.75 mg. or less daily obtained complete relief of symptoms”; also, “General tonic effects were noteworthy and the greatest percentage of patients who expressed clear-cut preferences for any drug designated ‘Premarin.’”

Thus, the sense of “well-being” usually imparted represents a “plus” in “Premarin” therapy which not only gratifies the patient but is conducive to a highly satisfactory patient-doctor relationship.

*Perloff, W. H.: Am. J. Obst. & Gynec. 58: 684 (Oct.) 1949.



While sodium estrone sulfate is the principal estrogen in “Premarin”, other equine estrogens . . . estradiol, equilin, equilenin, hippulin . . . are probably also present in varying amounts as water-soluble conjugates.

Estrogenic Substances (water-soluble) also known as Conjugated Estrogens (equine)

Ayerst, McKenna & Harrison Limited
22 East 40th Street, New York 16, N. Y.

5003



*Telephone
Your Prescriptions —*

Dial 2-3119 — For Prompt
Attention or Delivery

**T. ROY
BARNES
DRUGRY**

603 S. Boulder

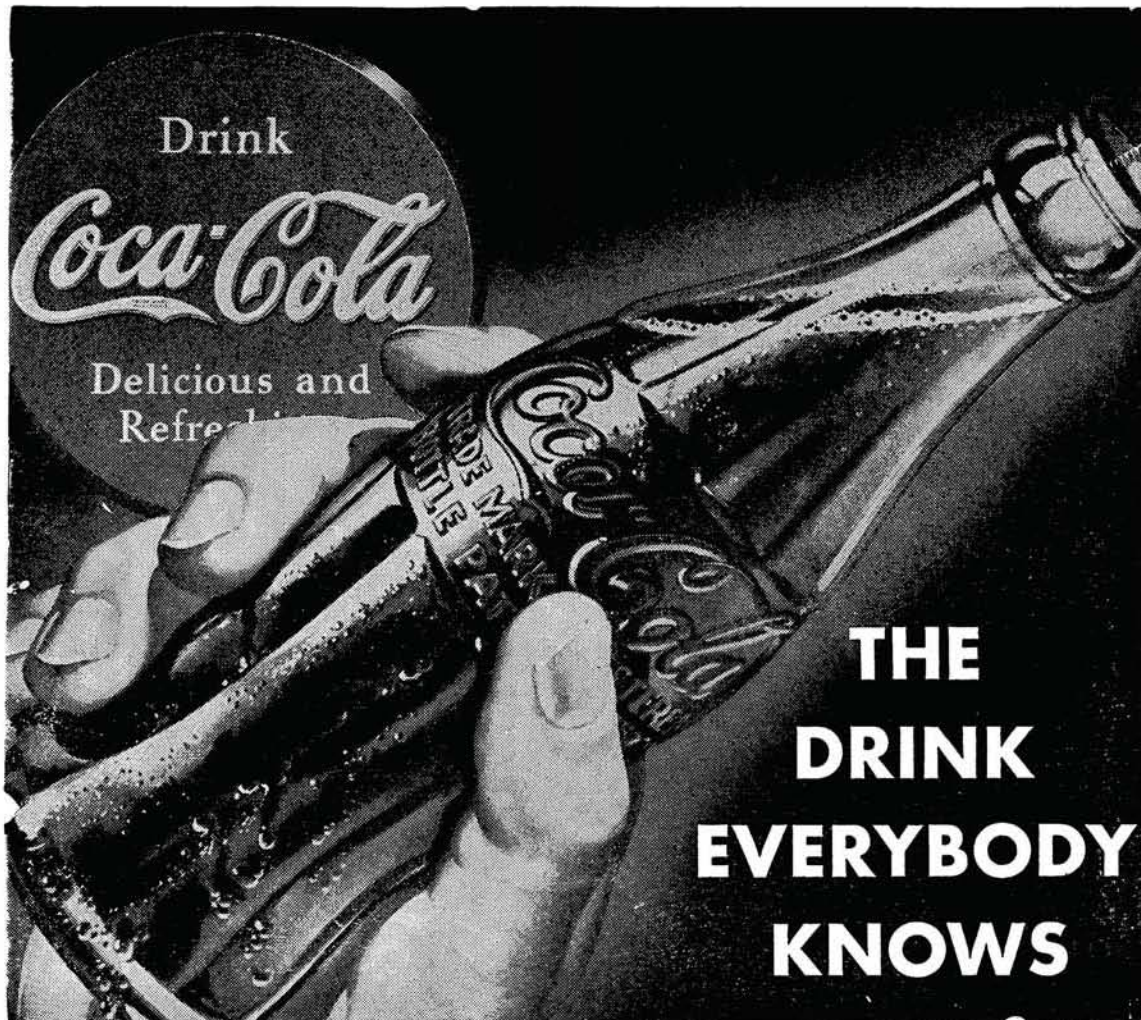

GETMAN'S

ROY R. GETMAN, Founder



*Sixth and Main Sts.
Phone - 3 6171*

GROUND HOG DAY

May the America we know always continue to be FREE to enjoy the traditional American things - - - the choice of selecting personal medical attention — or Ground Hog Day!! They are both as American as "ham and eggs"!!!

FREE DELIVERY NIGHT AND DAY.

WE GIVE S & H GREEN STAMPS

Sponsors of the "Tell Me, Doctor" Radio Broadcasts at 5:15 P.M. each Monday through Friday, KTUL, prepared by The Oklahoma State Medical Association.

CONTENTS

Visiting Nurse Service	7
President's Page	8
The Medical Library	9
Committee Assignments	10
1950 Committee Personnel	11
Buffet Dinners Popular	12
Honorary Members Elected	12
Foundation Sets Drive	12
Preventing Malpractice	14
February Program Notes	17
February Medical Calendar	18
Personals	20
New Members	22

ADVERTISERS

Akin's Natural Foods	22
Ayerst, McKenna & Harrison	3
Ball Drug Company	22
Beatrice Foods, Inc.	27
Ciba Pharmaceutical Products	19
Coca-Cola Bottling Co.	4
Commercial Printing Co.	28
Courtright-Optician	28
Curtain's Prescription Laboratory	27
Daricraft	20
Dairy Council of Tulsa	23
Eli Lilly & Company	6
Getman Drug Store	5
Harvard Drug Store	16
Hillcrest Hospital	21
Mead Johnson & Company	2
Medical Arts Prescription Shop	13
Medical Service Society	23
Merkel X-Ray Co.	28
Mid-Continent Surgical Supply Co.	28
F. H. Paxton Co.	17
Professional Directory	24
Professional Drug Shop	15
Raley-Shaddock Pharmacy	16
Spencer Road Sanitarium	21
Springer Clinic	25
St. John's Hospital	16
T. Roy Barnes Drugry	4



physicians
and patients alike



... find Inhaler 'Forthane'
(Methylhexamine, Lilly)
desirable.

physicians approve of its selective decongestive effect—without systemic action. For their patients' *safe* relief, *they urge that Inhalers 'Forthane' be kept on hand.*

patients like its fast and lasting relief. They appreciate that the Inhaler 'Forthane' is easy to carry, simple to use, and inconspicuous.

ELI LILLY AND COMPANY

INDIANAPOLIS 6, INDIANA, U. S. A.

THE BULLETIN

OF THE

TULSA COUNTY MEDICAL SOCIETY

Fred E. Woodson, M.D., *President*W. A. Showman, M.D., *President-Elect*Marshall O. Hart, M.D., *Vice-President*John G. Matt, M.D., *Secretary-Treasurer*Jack Spears, *Executive Secretary*

Vol. 16

TULSA, OKLAHOMA, FEBRUARY, 1950

No. 2

VISITING NURSE SERVICE EXPLAINED

**Tulsa County Public Health Association Offers
Visiting Nursing Care to Patients Of All Income
Levels. Service Free of Charge to Indigents.**

A recent survey conducted by the Tulsa County Public Health Association indicates that many Tulsa doctors have a mistaken impression that the Association's visiting nurse service is limited to economically underprivileged patients. Actually, it is not confined to the indigent sick but available as a paid service to all patients in all income brackets.

Officials of the Association recently pointed out that while the visiting nurse service began in Tulsa in 1917 as a free service to the indigent sick, it was expanded three years ago to offer the same care to patients who were able to pay all or part of the actual cost of the nurse's visit. It is not offered free to patients who can pay. The per visit fee is standardized at \$2.50, but adjustments are made for patients who can pay only a portion of this amount. For those unable to pay, the service is free. All fees are applied to the organization's budget, which derives the bulk of its income from the Tulsa Community Chest and the annual sale of Christmas seals (for support of a tuberculosis control program).

The visiting nurse service of the Tulsa County Public Health Association, which is approved by the Tulsa District of the Oklahoma Nurses Association, is designed to offer care for patients who need some nursing attention but who do not require the full-time services of a trained nurse. In periodic visits for a short period of time, the visiting nurse is able to give bedside care to the patient, follow the doctor's instructions, teach someone in the home to care for the patient between

visits, and to teach and advise on general health problems encountered. She often bridges the gap in nursing care between the time the surgical and medical patient leaves the hospital and the time when they are fully recovered and able to return to work. The public health nurse may also give nursing care to the elderly and chronic invalid, to mothers with new babies, to convalescents, to sick and injured children, and to others who require skilled nursing care in the home.

The Tulsa County Public Health Association now has ten nurses employed to staff the visiting nurse service. These are graduate, registered nurses with special training in public health nursing. This postgraduate instruction qualifies them to efficiently meet the many problems which arise in public health nursing. At all times, these nurses work in cooperation with medical doctors, following the instructions of the physician as to the care of the patient.

The program serves a beneficial purpose in conserving nursing manpower at a time of an acute shortage, enables competent nursing care free to indigents, and at a cost suitable to the financial position of pay patients. It provides a needed nursing service not otherwise available at comparable costs. In no way does it intrude upon private duty nursing or conflict with principles of established medical practice.

Members of the Tulsa County Medical Society who are not acquainted with this service may obtain additional facts and

(Continued On Page 20)

PRESIDENT'S PAGE

I want to pay tribute to a great American tradition that now stands in danger with impending Socialized Medicine, that of the Family Physician.

The Family Physician has long played a great roll in the lives of the American Public. He is the one that has been the family's friend and councilor, who has sat at the bedside of a sick patient for long hours, who has guided them in many of their medical, social and economic problems.

It does not matter what specialty of medicine you practice, there are a great segment of patients who consider you as a Doctor, as their Family Physician, and come to you for advice. This is a rare privilege to serve humanity in this capacity. It imposes a great responsibility.

Every American Family who has a Family Physician is not worried about who is going to make night calls or who is not going to be available when they need a Doctor, because they have someone whom they can depend on. The American Public is not willing to trade this type of medicine for any assembly-line type of Socialized Medicine.

The trend of medical education is not turning again to the training of our medical students in this line of endeavor. In the next decade, there will be an increasing number of Doctors who are going to play the roll of the Family Physician. May his tribe increase.

Sincerely,

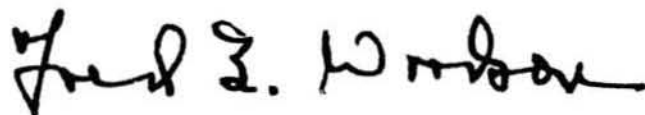

President

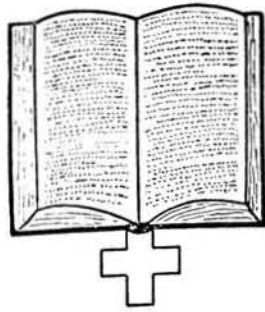

THE MEDICAL LIBRARY

Library of the Tulsa County
Medical Society

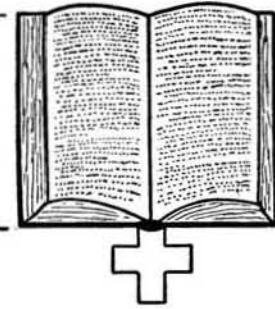

Medical Library Committee:

John G. Matt, M.D., Chairman
Morris B. Lhevine, M.D.
David V. Hudson, M.D.
Felix R. Park, M.D.
Robert E. Funk, M.D.

Miss Irma A. Beehler, *Librarian*
Telephone 4-1461

GIFTS OF THE MONTH—:

Dr. Marque O. Nelson. Proceedings of the Staff Meetings of the Mayo Clinic, 1939-42.

Dr. A. Ray Wiley. Proceedings of the Staff Meetings of the Mayo Clinic, eighteen issues of 1949.

Dr. Fred E. Woodson. Subscription for 1950 to Surgical Clinics of North America, W. B. Saunders Company, Philadelphia, Pa.

Medical Library Association Exchange. The following items:

Lundy, John S. Clinical Anesthesia, A Manual of Clinical Anesthesiology. Pp. 771, ill. 266. W. B. Saunders Company, Philadelphia, Pa. 1943.

Conant, Norman F., et al. A Manual of Clinical Mycology. Prepared under the auspices of the Division of Medical Sciences of the National Research Council. Pp. 348, illustrated. W. B. Saunders Company, Philadelphia, Pa. 1945.

Baruch Committee on Physical Medicine. Report for the period of January 1, 1948, to June 30, 1949.

Massachusetts Medical Society. Brochure of the career of Dr. Elmer S. Bagnall, Groveland, Massachusetts, the Society's candidate for the American Medical Association's Award of General Practitioner of the Year.

RECENT PUBLICATIONS BY MEMBERS OF THE TULSA COUNTY MEDICAL SOCIETY—:

Dr. Herbert J. Forrest. Physiologic Bow Legs. Proceedings of the Staff Meetings of Hillcrest Memorial Hospital, 6:120 (October), 1949.

Dr. James B. Thompson, et al. Role of the Transverse Abdominal Incision and Early Ambulation in the Reduction of Postoperative Complications. Archives of Surgery, 59:1267 (December), 1949.

The final issue of the United States Naval Medical Bulletin was that of December, 1949. It is to be combined with the United States Army Medical Bulletin to form the new United States Forces Medical Bulletin to appear in January, 1950. Hygeia, the American Medical Association's popular health magazine for the lay public, is to be known as Your Health, beginning with the March, 1950, issue.

Have you seen "Doctors Without Guns" — that beautiful volume detailing the exploits of the Medical Corps of the Army and Navy? It is the story of doctors at war as seen through the eyes of eleven famous artists assigned to portray the Medical Corps in oils. Dozens of beautiful paintings and an exciting text make it a must for every doctor. Available now in the Medical Library.

USE YOUR LIBRARY

COMMITTEE ASSIGNMENTS ANNOUNCED

Personnel of Twenty-two Standing and Special Committees of the Tulsa County Medical Society Appointed by Dr. Woodson. Many New Members Named to Responsible Posts.

The personnel of 22 standing and special committees of the Tulsa County Medical Society for 1950 was announced last month by Dr. Fred E. Woodson, President. With all appointments approved by the Board of Trustees, the new Committee assignments have enabled an early start on the Society's yearly activities with many committees holding initial 1950 meetings during January.

For standing committees Dr. Woodson has in most instances appointed only one new member. This is in accordance with the recently inaugurated system of staggering committee appointments over a three-year period, bringing only one new member to the committee each year. Special committees serve only for a single year. Many members of last years special committees were retained for 1950.

"In making these committee appointments I have given consideration to the particular interests and abilities of the individual member, Dr. Woodson said. "I have also tried to bring as many of our younger and newer members into active committee participation as possible. I have reappointed many committee members who have been doing excellent work or whose projects begun in the last two years are presently incomplete. I have also rotated the Chairmanship on several committees in an effort to give competent committee members their share of this responsibility.

Dr. Maurice J. Searle has been named to head the important and highly active Public Policy Committee, succeeding Dr. Victor K. Allen, who refused a second term for reasons of other activities. The six sub-committee chairmen are Dr. Robert E. Funk, radio; Dr. W. D. Hoover, press relations; Dr. Edward L. Moore, visual education; Dr. Walter S. Larrabee, legislation; Dr. J. D. Shipp, professional relations; and Dr. H. J. Rubin, public speaking.

The Medical Library Committee will have three new members with Dr. John

G. Matt as Chairman. The new members are Dr. David V. Hudson, one of the original founders of the Library and a member of the Committee for many years; Dr. Robert E. Funk, a former committee member; and Dr. Felix R. Park. Dr. Morris B. Lhevine, retiring Chairman, continues for another year of service.

Dr. Ralph F. Martin will be editor-in-chief of *The Bulletin* with Dr. G. H. Henry and Dr. B. W. Ward named to continue as associate editors. Dr. Martin is a former working newspaperman and now writes a syndicated column of medical news published in several hundred American newspapers.

Dr. Berget H. Blocksom will head the Program Committee, which has been at work under unofficial appointments since last September preparing the 1950 schedule of scientific programs.

Several special committees of interest have been appointed by Dr. Woodson, most for particular programs of activity. A five-man committee to be a liaison agent with the Tulsa Community Chest will be headed by Dr. John E. McDonald, recently elected a member of the Chest's Board of Directors.

A special committee to study the problem of nightcalls and the possible creation of the Society's own telephone answering service, appointed last year, will continue to function in 1950 with Dr. H. J. Rubin again serving as Chairman.

Dr. Felix R. Park enters his third year as Chairman of the responsible Tulsa County Red Cross Blood Center Committee, Dr. Marshall O. Hart again directs the active program of the Fraudulent Practices Committee, and Dr. Frank A. Stuart will continue to shape up the excellent policies inaugurated last year by his Insurance Committee.

Dr. Paul Grosshart, who did such an excellent job of reorganizing the Medical Credit Bureau, will continue as head of the supervisory committee.

1950 COMMITTEE PERSONNEL

1950 STANDING COMMITTEES

Bulletin

Ralph F. Martin, M.D., Chm. (2)
 Benjamin W. Ward, M.D. (1)
 Gifford H. Henry, M.D. (3)

Cancer

Ralph A. McGill, M.D., Chm. (1)
 Delmas B. Jones, M.D. (2)
 Emil E. Palik, M.D. (3)

Clinic

J. D. Shipp, M.D., Chm. (1)
 Jack O. Akins, M.D. (3)
 Edward L. Moore, M.D. (2)

Constitution & By-Laws

A. B. Carney, M.D., Chm. (1)
 Marshall O. Hart, M.D. (2)
 I. H. Nelson, M.D. (3)

Entertainment & Golf

R. Q. Atchley, M.D., Chm. (1)
 Averill Stowell, M.D. (2)
 Paul N. Atkins, Jr., M.D. (3)

Ethics

D. L. Edwards, M.D., Chm. (2)
 Victor K. Allen, M.D. (1)
 Marvin D. Henley, M.D. (3)

Fraudulent Practices

Marshall O. Hart, M.D., Chm. (1)
 William Orlando Smith, M.D. (2)
 W. A. Walker, M.D. (3)

Finance

William R. Turnbow, M.D., Chm. (1)
 John G. Matt, M.D. (2)
 Walter H. Calhoun, M.D. (3)

Grievances

G. R. Russell, M.D., Chm. (2)
 C. C. Hoke, M.D. (1)
 Wade Sisler, M.D. (3)

Insurance

Frank A. Stuart, M.D., Chm. (2)
 Logan A. Spann, M.D. (1)
 L. C. Northrup, M.D. (3)

Ladies Auxiliary

Mary Edna Sippel, M.D., Chm. (3)
 Marcella R. Steel, M.D. (1)
 Luvern Hays, M.D. (2)

Medical Library

John G. Matt, M.D., Chm. (1)
 Morris B. Lhevine, M.D. (1)
 Robert E. Funk, M.D. (2)
 Felix R. Park, M.D. (2)
 David V. Hudson, M.D. (3)

Program

Berget H. Blocksom, M.D., Chm. (2)
 Albert W. Wallace, M.D. (3)
 Harold A. White, M.D. (1)

Public Health

Frank J. Nelson, M.D., Chm. (2)
 R. W. Goen, M.D. (3)
 Margaret G. Hudson, M.D. (1)

Welfare

R. G. Ray, M.D., Chm. (2)
 H. Lee Farris, M.D. (3)
 Milford S. Ungerman, M.D. (1)

1950 SPECIAL COMMITTEES

Community Chest

John E. McDonald, M.D., Chm.
 H. B. Stewart, M.D.
 John C. Perry, M.D.
 D. L. Garrett, M.D.
 Charles H. Eads, M.D.

Medical Credit Bureau

Paul Grosshart, M.D., Chm.
 Charles G. Stuard, M.D.
 I. H. Nelson, M.D.
 Richard E. McDowell, M.D.
 Harold A. White, M.D.

Postgraduate Study

A. Ray Wiley, M.D., Chm.
 James B. Thompson, M.D.
 Safety R. First, M.D.

The figure in parenthesis following the name of the member of standing committees indicates the number of years he has yet to serve. Members with a "(1)" serve until December 31, 1950; with a "(2)" until December 31, 1951; and with a "(3)" until December 31, 1952. Special committee members serve only to December 31, 1950.

Public Policy

Maurice J. Searle, M.D., Chm.
 Robert E. Funk, M.D.
 W. D. Hoover, M.D.
 Walter S. Larrabee, M.D.
 H. J. Rubin, M.D.
 Edward L. Moore, M.D.
 J. D. Shipp, M.D.

Red Cross Blood Center

Felix R. Park, M.D., Chm.
 Thomas J. Hardman, M.D.
 Harold J. Black, M.D.

Industrial Relations

F. L. Flack, M.D., Chm.
 J. S. Chalmers, M.D.
 John C. Dague, M.D.

Special Nightcalls Committee

H. J. Rubin, M.D., Chm.
 Harold A. White, M.D.
 W. D. Hoover, M.D.

BUFFETS PROVE POPULAR

The Tulsa County Medical Society's new plan of a monthly buffet dinner to precede the regular monthly meeting featuring an out-of-town speaker was splendidly received by the membership in the first buffet held January 23, 1950. A total of 66 members enjoyed a tasteful menu featuring a wide selection of meats, vegetables, salads, breads, and desserts.

The Society's next buffet will be Monday, February 27, 1950, preceding the meeting featuring Dr. Paul W. Schaefer of Kansas City, Kansas, as speaker. It will again be held in the Terrace Room of The Mayo, serving from 6:30 P.M. to 7:45 P.M. The price will be \$4.00, reservations to be made by Noon of the day of the meeting.

DR. ROYAL E. STUART has joined the staff of Glass-Nelson Clinic for the practice of Otolaryngology.

DR. JOHN E. McDONALD has been elected to the Board of Directors of the Tulsa Community Chest.

TWO VETERAN DOCTORS NAMED HONORARY MEMBERS

Two veteran Tulsa doctors, Dr. James L. Miner and Dr. P. P. Nesbitt, have been named honorary members of the Tulsa County Medical Society by unanimous action of the membership on January 9, 1950.



Dr. Miner



Dr. Nesbitt

Dr. Nesbitt has practiced 46 years, for many years at Muskogee and since 1927 at Tulsa. He served as President of the Oklahoma State Medical Association in 1925, was a former Secretary of that organization, editor of *The Journal*, and in more recent years Speaker of the House of Delegates. He served several terms as a Trustee of the Tulsa County Medical Society.

Dr. Miner, an obstetrician and gynecologist, has 35 years of practice to his credit, originally in Vermont, and then at Big Heart, Oklahoma. Since 1928 he has practiced in Tulsa, retiring last October from active practice. A leader in many Society affairs, he served two terms as County Chairman of the Procurement and Assignment Service during World War II, and in other responsible positions.

FOUNDATION SETS DRIVE

A statewide campaign to raise more than \$2,500,000 for the operating fund of the Oklahoma Medical Research Foundation will be held during the month of February, campaign officials have announced. The general public and special contributors will be solicited during this period. Tulsa doctors on the campaign committee include Dr. Ralph A. McGill, Dr. James Stevenson, Dr. Fred E. Woodson, and Dr. Wendell L. Smith.

MEDICAL ARTS PRESCRIPTION SHOP

The Prescription Shop . . . the organization that has served the medical and dental professions of Tulsa and its patients since 1925. Ours has been a constant objective to keep abreast of the latest in drugs, biologicals, and supplies . . . available to the profession at the best price, sold with a smile of appreciation for an honored group, the Physicians and the Dentists. Many times, your phone-ins will save your patients valuable time. We appreciate your phone-ins for delivery and assure prompt service.

Orville L. Prather
Manager

Telephone 4-0121

TULSA'S ORIGINAL

PRESCRIPTION

DRUG STORE

The BULLETIN

RALPH F. MARTIN, M.D.
Editorial Supervisor

BENJAMIN W. WARD, M.D.

GIFFORD H. HENRY, M.D.

Associate Editors

JACK SPEARS, *Managing Editor*



Published monthly on the 3rd day of each month at the executive offices of the Tulsa County Medical Society, 1202 Medical Arts Building, Tulsa, Oklahoma.

Vol. 16 FEBRUARY, 1950 No. 2

PREVENTING MALPRACTICE

There was a lot of meat in Dr. Marshall O. Hart's address on the pathology of malpractice to the Tulsa County Medical Society. It is unfortunate that our usual attendance record prevailed with something less than half of the Society's 261 members present to receive some sound advice from a man who knows whereof he speaks. Dr. Hart with consummate skill summed up the case and sent it to the jury for a verdict that only be that malpractice suits are usually preventable and defensible if the doctor will follow some simple, common-sense rules in his daily practice:

1. The physician should care for every patient with scrupulous attention to the requirements of good medical practice.

2. The physician must know his legal duty and obligations to the patient.

3. Destructive and unethical criticism of the work of other physicians must be avoided.

4. Complete and ideal records must always be kept.

5. The physician should avoid making statements constituting an admission, and employees must be cautioned to make no statements to the patient.

6. Always be tactful in dealing with patients.

7. Do not hesitate to call consultants as necessary.

8. Refrain from over-optimistic prognoses, and avoid promising too much to the patient.

9. Always advise your patients of any intended absence from practice, making available a qualified substitute.

10. Always secure written consent to operations and autopsies.

11. Carefully supervise assistants and employees, exercising great care in delegating medical duties to them.

12. The physician must know and recognize his own limitations, remain within them, and endeavour to keep abreast of the times in medicine.

13. Use the brain and ears more, the tongue less.

14. Keep inviolate all confidential communications.

15. Check equipment frequently and install every available safeguard.

16. In treatment there must be no experimentation.

17. Be careful to render adequate care in the way of general instructions, frequency of visits, clinical and x-ray laboratory investigations. Exercise every precaution for those responsible for the care of the patient.

18. Do not abandon the patient, but terminate it only in accepted ways under certain circumstances.

19. Never make it known you carry professional liability insurance.

20. Arrive early at a complete understanding regarding fees.

21. Don't telephone prescriptions.

22. It is hazardous to sterilize any patient. Do so when there is written authority of the patient and when there is definite medical indications for it.

23. Do not examine female patients, except in actual emergencies, unless a third person — preferably your assistant — is present.

24. Always carry liability insurance of a recognized company.

25. Read your policy carefully, know its provisions, and understand your own responsibility to the company.

Twenty-five rules never to be violated, the best insurance against malpractice suits.



D. L. KINCAID
(Kinney)

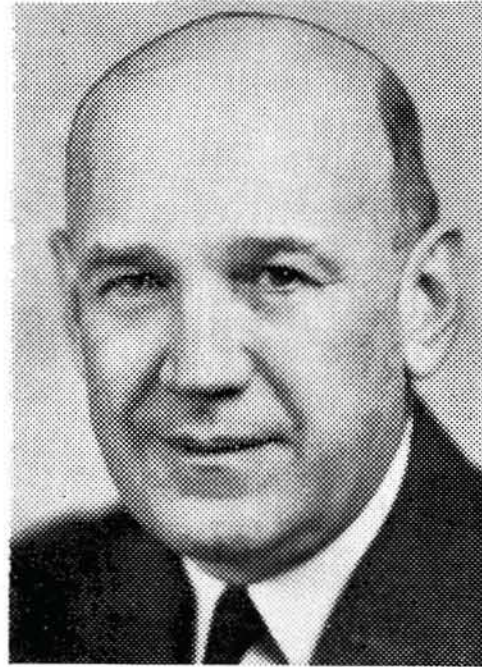

RAYMOND EWERS

Our experienced registered pharmacists treat precious drugs with the care and precision that befits their priceless value to the sick. Vigilance over the sale of drugs and unvarying precision when filling prescriptions are responsibilities which the Professional Drug Shop faithfully upholds.

Professional **DRUG SHOP**

2110 South Utica

Telephone 3-8169

HARVARD DRUG STORE

B. C. SHINN, Owner

PHONE 6-2186

*The
Suburban
Prescription
Store*

FREE
PRESCRIPTION
DELIVERY

3244 E. 11th St.
Tulsa

ST. JOHN'S HOSPITAL

*A Leading
Institution*

*In
Oklahoma
Medicine*

1923 SOUTH UTICA
TULSA, OKLAHOMA

TELEPHONE
6-2161



JAMES SHADDOCK



DEANE RALEY

Ethical Prescriptionists

FIFTEENTH AT QUAKER

Telephone 4-3133



**KANSAS CITY SURGEON TO
SPEAK HERE FEBRUARY 27TH**

Dr. Paul W. Schaefer, Associate Professor of Surgery at the University of Kansas School of Medicine, Kansas City, Kansas, will be guest speaker for the Tulsa County Medical Society on Monday, February 27, 1950. His subject will be "Surgical Problems Relative To The Biliary System and Pancreas."

Two weeks earlier, on Monday, February, 13, 1950, the Society will hear Dr. R. M. Shepard, Tulsa chest surgeon and specialist in diseases of the lung, discuss "Clinical Differential Diagnosis of Certain Lung Diseases." A short business meeting will follow.

Dr. Schaefer is widely known for surgical studies at the University of Chicago and elsewhere. He is a diplomate of the American Board of Surgery and for several years has been associated with the Department of Surgery of the University of Kansas.

Dr. Shepard is a graduate of the University of Tennessee College of Medicine. He is a former President of the Tulsa County Medical Society and widely known for his interest in state and local civic and medical affairs.

ULCER THERAPY

Rx Milk and Cream 90 cc
Tri-Calsate 2 to 4 grams

Stir and drink slowly

*The combination supplies both
neutralizer and nutriment.*



TRI-CALSATE does not make the stomach contents alkaline, and its citrate content acts to break down the large curds, making the milk more easily digested and affording greater combining surface to the gastric Hcl.

Approx. percentage composition when in aqueous suspension:

Tri-calcium phosphate U.S.P.....	35.5
Tri-sodium phosphate crystals.....	12.5
(arsenic free)	
Sodium citrate crystals.....	52.0
	100.0

With TRI-CALSATE there is no evolution of carbon dioxide during the reaction in the stomach, hence the distress from gastric distention and belching is eliminated. The possibility of alkalosis is minimized. It does not injure the kidneys. It is palatable and convenient to take.

Available on Rx in 4 1/2 oz. and 18 oz. bottles. Write for trial package and literature.

F.H. PAXTON & SONS, INC.
469 E. OHIO ST. Manufacturing Pharmaceutical Chemists CHICAGO 11, ILL.

FEBRUARY MEDICAL CALENDAR

WEDNESDAY, February 1st:

Blue Cross Hospital Insurance, Office Assistants Group, due and payable on this date at 1202 Medical Arts Building, Tulsa. Final date for payment, February 10, 1950.

Penalty on the sale of 1950 automobile tags effective this date.

SUNDAY, February 5th:

Medical Broadcast, "New Progress In Modern Surgery," Radio Station KOME, 12:00 Noon. Speaker, Dr. William C. Pratt.

MONDAY, February 6th:

Hillcrest Hospital Staff Meeting.

TUESDAY, February 7th:

St. John's Tumor Clinic, 8:00 A.M.

WEDNESDAY, February 8th:

Board of Trustees Meeting, Tulsa County Medical Society, 1202 Medical Arts Building, Tulsa, 1:00 P.M.

FRIDAY, February 10th:

Final date to pay Blue Cross hospital insurance, Office Assistants Group.

SUNDAY, February 12th:

Medical Broadcast, "Diabetes," Radio Station KOME, 12:00 Noon. Speaker, Dr. Earl I. Mulmed.

MONDAY, February 13th:

Tulsa County Medical Society, scientific meeting, The Mayo, 8:00 P.M. Subject: "Clinical Differential Diagnosis of Certain Lung Diseases." Speaker, Dr. R. M. Shepard, Tulsa, Oklahoma. Business Meeting.

TUESDAY, February 14th:

St. John's Tumor Clinic, 8:00 A.M.

WEDNESDAY, February 15th:

Copy deadline for the March issue of The Bulletin.

SUNDAY, February 19th:

Medical Broadcast, "Mental Hygiene For Children," Radio Station KOME, 12:00 Noon. Speaker, Dr. Phillip R. Apffel.

MONDAY, February 20th:

St. John's Hospital Staff Meeting.

TUESDAY, February 21st:

St. John's Tumor Clinic, 8:00 A.M.

WEDNESDAY, February 22nd:

Board of Trustees Meeting, Tulsa County Medical Society, 1202 Medical Arts Building, Tulsa, 1:00 P.M.

SUNDAY, February 26th:

Medical Broadcast, "The Junior League Convalescent Home," Radio Station KOME, 12:00 Noon. Speaker, Dr. James W. White.

MONDAY, February 27th:

Tulsa County Medical Society, scientific meeting, The Mayo, 8:00 P.M. Subject: "Surgical Problems Relative to the Biliary System and Pancreas." Speaker, Dr. Paul W. Schaefer, Kansas City, Kansas. Buffet, The Terrace Room, 6:30 P.M.

TUESDAY, February 28th:

St. John's Tumor Clinic, 8:00 A.M.

Hear "Tell Me, Doctor" daily, Monday through Friday, 5:15 P.M., KTUL

New

**concept of control
in nasal congestion**

Antistine-Privine

N A S A L S O L U T I O N

A combination of an Antihistaminic and Vasoconstrictor

Antistine-Privine gives prompt, prolonged relief from allergic nasal manifestations accompanying the common cold and in hay fever.

This new synergistic combination contains the effective antihistaminic, Antistine, to block the congestive action of histamine and the most potent vasoconstrictor, Privine, to shrink the nasal mucosa.

It has been established that "the decongestant action of Antistine-Privine on the allergic nasal mucosa in many instances appears to be

more intense and prolonged than from either solution alone."¹

Privine is still available, of course, for use in those conditions where the antihistamine component is considered unnecessary.

ANTISTINE-PRIVINE, aqueous solution of Antistine 0.5%, and Privine 0.25%, in bottles of 1 fl. oz. with dropper.

DOSAGE: 2 to 3 drops in each nostril 3 or 4 times daily.

PRIVINE hydrochloride, 0.05% solution in 1 oz. dropper bottles for prescription; 0.1% solution reserved for office procedures, in 1 pint bottles only.

1. Friedlaender & Friedlaender: Amer. Pract. 2:613, June, 1948

Ciba

PHARMACEUTICAL PRODUCTS, INC., SUMMIT, NEW JERSEY

2/1604M

ANTISTINE (brand of antazoline); PRIVINE (brand of naphazoline) • T.M. Reg. U.S. Pat. Off.



Daricraft Babies

**More and more
doctors are prescribing
Daricraft Homogenized
Evaporated Milk
for babies . . . and for
convalescent diets**

**Always uniform in quality, safe, steri-
lized, high in food value and minerals.
Contains 400 U. S. P. units Vitamin D
per pint of Daricraft. Easily digested.**



PRODUCERS CREAMERY CO., SPRINGFIELD, MO.

VISITING NURSE SERVICE

(Continued From Page 9)

arrange for the services of a visiting nurse as necessary by contacting the Tulsa County Public Association, 807 South Peoria, Tulsa, telephone 5-3238. Identical service is available to the negro community through the Association's office at the Variety Club Center, 538 East Oklahoma, telephone 2-9651.

Patients who are unable to pay all or part of the fee of \$2.50 should discuss this with the nurse and arrangements will be made for an adjusted fee.

The misunderstanding of many doctors as to the extent of the visiting nursing service of the Association is shared by most lay persons. A survey conducted by the United States Public Health Service recently recommended that wide publicity be given to the plan to encourage its maximum utilization.

The name of the Coyne Campbell Sanitarium of Oklahoma City has been changed to the Spencer Road Sanitarium, and the offices of the Coyne Campbell Clinic have been moved to 2920 Classen Boulevard, Oklahoma City.

OFFICE SPACE AVAILABLE: One of the best office facilities to be found for a physician. Use of four or five rooms and extensively equipped laboratory, x-ray with basal, EKG, etc., manned by thoroughly trained technicians. Downtown. Nominal expense. Phone 3-2664.

DR. A. B. CARNEY was guest speaker for the Okmulgee County Medical Society on January 9, 1950, discussing the subject of Gastric Surgery. Another guest at the meeting was DR. EARL M. LUSK.

DR. H. P. KEMMERLY, DR. GEORGE M. ADAMS, and DR. HERBERT J. FORREST have taken attractive new offices in a clinic building at 15th and Rockford streets.

DR. FRANK A. STUART expects to return to his professional duties early in February following his major surgery last month.

DR. JAMES W. WHITE has been seriously ill at St. John's Hospital.

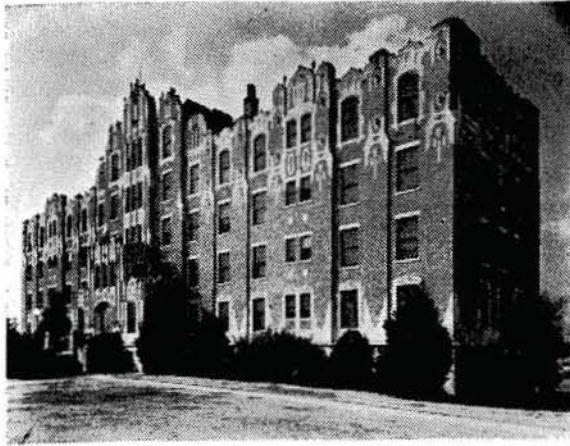

*One of Oklahoma's
finer hospitals*

1653 East Twelfth St.

Telephone 3-2131

TULSA, OKLAHOMA

HILLCREST MEMORIAL HOSPITAL

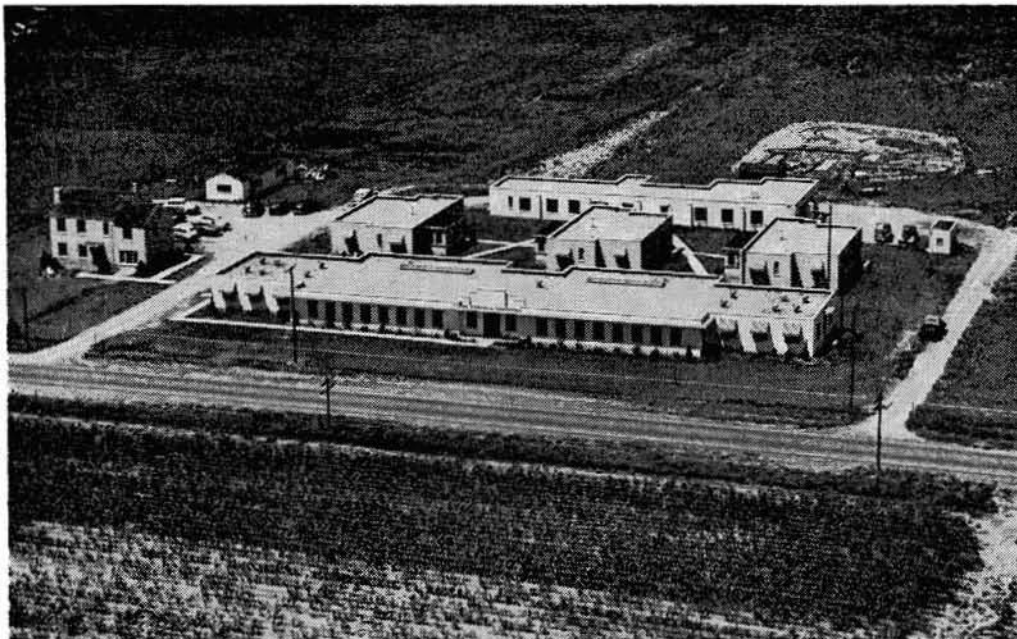

THE SPENCER ROAD SANITARIUM

NORTHEAST TWENTY-THIRD STREET AND SPENCER ROAD

Coyne H. Campbell, M.D., F.A.C.P., F.A.P.A., Medical Supt.

Route 4, Box 65

Oklahoma City, Okla.

NEW MEMBERS

The following physician was elected to membership in the Tulsa County Medical Society on Monday, January 9, 1950.

Phillip Richard Appfel, M.D. 602 S. Cheyenne, Tulsa. Medical Degree, New York Medical College, 1942. Interned Patterson General Hospital and United



DICK KELLO

Offers

Prompt Motor Delivery

Of Your Prescriptions

Telephone 6-2156

BALL DRUG STORE

College at Admiral

States Naval Hospital, Brooklyn, N. Y. In practice, United States Navy Medical Corps, 1943-46; Westborough, Massachusetts, 1946-47; Lyons, New Jersey, 1947-48; Baltimore, Maryland, 1948-49. Medical Director of the Tulsa Child Guidance Clinic. Specialty, Child Psychiatry. Recommended by Dr. A. H. Ungerman and Dr. Tom R. Turner.

The following applicants for membership will be voted upon at the meeting of Monday, February 13, 1950.

Royal E. Stuart, M.D. Glass-Nelson Clinic, 2020 S. Xanthus, Tulsa. Medical Degree, University of Virginia Medical School, 1944. Interned John Sealy Hospital, University of Texas. Formerly in practice at Chicago, Illinois. Specialty, Ear, Nose and Throat. Recommended by Dr. Fred A. Glass and Dr. D. L. Edwards.

Hugh B. Nicholas, M.D. 1918 North Oxford, Dawson Station, Tulsa. Medical Degree, University of Oklahoma School of Medicine, 1948. Interned Hillcrest Hospital, Tulsa, one year. Recommended by Dr. Ian MacKenzie and Dr. John C. Perry.

Members of the Tulsa County Medical Society contributing their services as attending physicians at football games of Central, Rogers, and Webster senior high schools this season included DR. B. W. WARD, DR. R. H. JOHNSON, DR. EDWARD L. MOORE, DR. JACK L. RICHARDSON, DR. JOHN D. CAPEHART, DR. CHARLES A. HULSE, DR. WILLIAM C. PRATT, DR. FRANK STUART, and DR. JAMES B. THOMPSON.

SPECIAL PURPOSE FOODS

LOW-SODIUM FOODS

LOW-CALORIE FOODS

DIABETIC FOODS

Phone 5-7711

Akin's

718 S. Boulder

DAIRY COUNCIL OF TULSA

*Promoting health and human welfare through
knowledge of milk and milk products*

312 WRIGHT BUILDING

TULSA 3, OKLAHOMA

Telephone 4-8280

Affiliated With National Dairy Council

MEDICAL SERVICE SOCIETY OF AMERICA

Membership Roster, Tulsa Chapter

<i>Name:</i>	<i>Representing:</i>	<i>Telephone:</i>
Cecil O. Butler	Sharpe & Dohme	6-6418
William A. Cates	E. R. Squibb Co.	7-1267
William L. Davis	Ayerst, McKenna & Harrison	7-4045
C. R. Doran	Lakeside	Claremore
Carl Gibson	William S. Merrill Co.	4-0956
R. C. Gooch	Abbott Laboratories	9-4389
J. L. Hedges	Massengill	6-8538
A. L. Kessler	Pitman-Moore	7-4974
Dave Lankford	Lederle	7-3723
Joe Loudenback	Flint-Eaton	7-1418
R. Wayne Morrow	Bauer & Black	2-0598
J. D. Nance	E. R. Squibb Co.	8575
Dan P. Payne	William S. Merrill Co.	6-5643
Tom Sellers	G. D. Searle	4-6991
Preston Walker	Upjohn	7-6464
J. B. Waters	Winthrop-Stearns	9-4045

Professional Directory

VICTOR K. ALLEN, M. D., F.A.C.S.
 Diplomate American Board of Surgery
 Diseases of the Rectum
 1001 Medical Arts Bldg. Tulsa

S. Y. ANDELMAN, M.D.
 Diagnosis & Treatment of
 Arthritis & Rheumatic Diseases
 1611 South Boston Ph. 2-3885

ROBERT L. ANDERSON, M.D.
 Thoracic Surgery, Bronchoscopy,
 and Esophagoscopy
 807 Medical Arts Bldg. Tulsa

B. H. BLOCKSOM, M. D., F.A.C.S.
 Diplomate, Boards of Surgery, Urology
 Practice Limited to Urology
 901 Medical Arts Bldg. Ph. 54-1888

MANUEL BROWN, M. D.
 Allergic Diseases
 1619 E. 15th Street Ph. 5-2552

PAUL E. CRAIG, M.D.
 General Surgery
 411 Daniels Bldg. Ph. 4-9674

SAMUEL E. FRANKLIN, M. D.
 General Surgery
 1619 E. 15th Street Ph. 3-2109

ROBERT E. FUNK, M.D.
 Practice Limited to Internal Medicine
 212 Medical Arts Bldg. Tulsa

N. C. GADDIS, M.D.
 Diagnosis & Internal Medicine
 Special Attention to Lung Diseases
 1530 South Peoria St. Tulsa

C. E. GILLILAND, M.D.
 Practice Limited to Internal Medicine
 Suite 210 Court Arcade Bldg.
 Tulsa, Oklahoma

HARRY GREEN, M.D.
 Diseases of the Skin
 X-Ray & Radium Therapy
 311 Medical Arts Bldg. Ph. 4-7585

JAMES W. KELLEY, M.D.
 Plastic and Reconstructive Surgery
 206 Philtower Bldg. Tulsa

A. T. KORNBLEE, M.D.
 Practice Limited To Skin Diseases
 Diplomate, American Board of
 Dermatology & Syphilology
 916 Medical Arts Bldg. Tulsa

WALTER S. LARRABEE, M.D.
DELMAS B. JONES, M.D.
 X-Ray Diagnosis & Therapy
 Radium Therapy
 411 Medical Arts Bldg. Ph. 4-3111

E. N. LUBIN, M.D.
 Genito-Urinary Diseases
 1106 Medical Arts Bldg.
 Office Ph. 3-6008 Res. Ph. 7-4388

JAMES D. MARKLAND, M.D.
 Allergy
 411 Medical Arts Bldg. Ph. 4-3111

RALPH A. MCGILL, M.D., F.A.C.S.
 Surgery-Radium
 1010 Medical Arts Bldg. Ph. 4-4215

Professional Directory

EDWARD L. MOORE, M.D., F.A.C.S.
Surgery Only
215 Braniff Bldg.
Ph. 3-4789 Res. Ph. 7-1623

IRON H. NELSON, M.D.
Clinical and Surgical Pathology
1107 Medical Arts Bldg. Tulsa

MARQUE O. NELSON, M.D.
Practice Limited to
Dermatology Radium and X-Ray Therapy
510 Medical Arts Bldg. Tulsa

L. C. NORTHRUP, M.D., F.I.C.S.
Gynecology & Obstetrics
1307 S. Main Ph. 3-0151

HERBERT S. ORR, M.D.
Surgery and Obstetrics
1307 S. Main Ph. 4-2658
Car Phone ZF8-2724

THE ORTHOPEDIC CLINIC
619 South Main Street Tulsa
Practice Limited To Bone & Joint Surgery
JOHN E. McDONALD, M.D.
FRANK A. STUART, M.D.
JOHN C. DAGUE, M.D.

R. C. PIGFORD, M.D., F.A.C.P.
American Board of Internal Medicine
Cardiovascular Diseases
203 Court Arcade Bldg. Ph. 3-8860

SIMON POLLACK, M.D., D.A.B.R.
Diagnostic and Therapeutic
Radiology
316 Braniff Bldg. Ph. 2-7517

SPRINGER CLINIC

604 South Cincinnati

Tulsa

Telephone 5-6621

Medicine

D. O. Smith, M.D.
E. G. Hyatt, M.D.
H. A. Ruprecht, M.D.
Albert W. Wallace, M.D.
Vincel Sundgren, M.D.

Neurology and Psychiatry

Tom R. Turner, M.D.
Joe E. Tyler, M.D.

Neurosurgery

Averill Stowell, M.D.
Robert A. Hayne, M.D.

Pediatrics

G. R. Russell, M.D.

General Surgery

Carl J. Hotz, M.D.
William Pratt, M.D.

Urology

K. F. Swanson, M.D.
Charles A. Hulse, M.D.

Eye, Ear, Nose and Throat

Donald L. Mishler, M.D.

Orthopedic Surgery

Charles E. Brighton, M.D.

Anesthesia

Stearns, M.D.

LIBRARY
TULSA COUNTY MEDICAL SOCIETY

Professional Directory

<p>J. L. RICHARDSON, M.D. Orthopedic & Traumatic Surgery 19 West 10th St. Tulsa</p>	<p>CHARLES G. STUARD, M.D. Ophthalmology 221 Court Arcade Bldg. Ph. 4-3435</p>
<p>HERSCHEL J. RUBIN, M.D. Diseases of Infants & Children 1619 East 15th St. Tulsa</p>	<p>LEON H. STUART, M.D., F.A.C.R. X-Ray Diagnosis 1107 Medical Arts Bldg. Tulsa</p>
<p>PHILIP M. SCHRECK, M.D. Internal Medicine 201-202 Medical Arts Bldg. Tulsa</p>	<p>JAMES B. THOMPSON, M. D. General Surgeon Diplomate, American Board of Surgery 1001 Medical Arts Bldg. Ph. 3-3318</p>
<p>MAURICE J. SEARLE, M.D. Pediatrics Diplomate, American Board of Pediatrics 512 Medical Arts Bldg. Tulsa</p>	<p>DRS. TRAINOR & FIRST Cardiology & Electrocardiology W. J. TRAINOR, M.D. SAFETY R. FIRST, M.D. 1011 Medical Arts Bldg. Ph. 5-7545</p>
<p>J. D. SHIPP, M.D. Surgery and Diseases of the Colon and Rectum 316 Medical Arts Bldg. Tulsa</p>	<p>WILLIAM RAY TURNBOW, M.D. Diagnostic & Therapeutic Blocks 2112 W. 41st St. Ph. 5-0653</p>
<p>W. A. SHOWMAN, M.D. Dermatology 408 Medical Arts Bldg. Ph. 3-7789</p>	<p>ARNOLD H. UNGERMAN, M.D. MILFORD S. UNGERMAN, M.D. Diagnosis & Treatment of Nervous and Mental Diseases 708 Medical Arts Bldg. Ph. 2-3151</p>
<p>F. D. SINCLAIR, M.D., F.A.C.S. Certified American Board of Obstetrics & Gynecology 307 Medical Arts Bldg. Ph. 5-5337</p>	<p>R. M. WADSWORTH, M.D. Pediatrics 1445 S. Quaker Ph. 3-4300</p>
<p>WADE SISLER, M.D. Orthopedic Surgery 8th & Elgin Ph. 5-3123</p>	<p>J. E. WALLACE, M.D. Gynecology 914 Medical Arts Bldg. Ph. 2-6501</p>



For
**RADIANT HEALTH
BUOYANT ENERGY
SOUND BONES
BEAUTIFUL TEETH**

We Recommend
**Homogenized
'VITAMIN D' MILK**

Fortified With 400 U.S.P. Units
Vitamin D Per Quart, By Vitex Process

Beatrice Foods Co.

215 North Denver

Telephone 4-2471

PROFESSIONAL TRADITION

In compounding a prescription, as in all professional work, experience is an important, even priceless, ingredient.

Be Certain with Curtain

CURTAINS PRESCRIPTION LABORATORY

SIXTH AND BOULDER

PHONE 4-7116

Across the Street North From Medical Arts Bldg.

Sec. 34.66 P. L. & R.

U. S. POSTAGE

PAID

TULSA 3, OKLA.

PERMIT No. 13

(Return Postage Guaranteed)

COURTRIGHT IN THE COURT ARCADE

Tulsa's only "Ophthalmic - Dispenser" - - - manufacturing and fitting eye-glasses exclusively for patients of the Eye-Physician (M. D.) - - - visit our complete and modernlv equipped laboratory.

Res. Phone 6-1289

25 YEARS EXPERIENCE

Office Phone 4-1613

MERKEL X-RAY CO.

Exclusive Distributors For—

Westinghouse X-Ray Equipment

Physical Therapy Equipment



**Complete Stock
X-Ray and Physical Therapy
Supplies**



TULSA

1114 S. Boulder

Tel. 2-4897

OKLAHOMA CITY

1130 N. Hudson

Tel. 2-3522

MID-CONTINENT SURGICAL SUPPLY CO.

**Hospital and Physicians
Equipment and Supplies
X-Ray Equipment**

*The Complete
Surgical Supply Store*

We carry a complete stock of instruments, rubber goods, surgical dressings, sutures, laboratory stains or reagents, enamel-ware, examining room furniture, wheel chairs, supports and trusses.

PHONE 2-8169

TULSA

610 SOUTH BOSTON

Commercial Printing Company PRINTERS

We Print the Bulletin

OFFICE AND PLANT AT 417 EAST 3RD STREET

R. W. (Bob) HUDSON

Publications, Programs
Advertising Literature
Office and Factory Forms
Fine Personal Stationery

TELEPHONE 2-2450

TULSA COUNTY MEDICAL SOC LIBRARY