

LIBRARY
TULSA COUNTY MEDICAL SOCIETY



THE BULLETIN

of the Tulsa County Medical Society

Build Tulsa



IN THIS ISSUE



**Two-Session Cancer Symposium
Scheduled Here Sept. 26th**



Credit Bureau Reorganized



**A Moral Obligation —
An Editorial Of Importance**



Internists Plan State Meet

It's Your
RED CROSS
BLOOD CENTER
Encourage Donors

September, 1949

Vol. 15

No. 9

BACKGROUND

The use of cow's milk, water and carbohydrate mixtures represents the one system of

infant feeding that consistently, for over three decades, has received universal pediatric

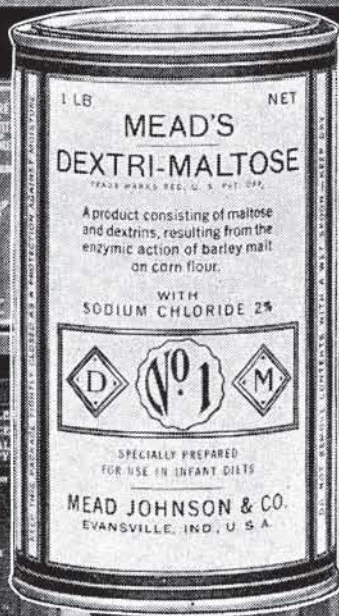

recognition. No carbohydrate employed in this system of infant feeding enjoys so rich and enduring a background of authoritative clinical experience as Dextri-Maltose.



if she is one

of your patients... *The farm housewife whose work is truly never done may find that the distressing symptoms of the climacteric make the smallest chore an arduous project. She depends on your help to resume normal efficiency in the performance of her daily tasks as well as to maintain a positive outlook during this trying period.*

"Premarin" offers a solution. Many thousand physicians prescribe this naturally-occurring, oral estrogen because...

- 1. Prompt symptomatic improvement usually follows therapy.*
- 2. Untoward side-effects are seldom noted.*
- 3. The sense of well-being so frequently imparted tends to quickly restore the patient's confidence and normal efficiency.*
- 4. This "Plus" (the sense of well-being enjoyed by the patient) is conducive to a highly satisfactory patient-doctor relationship.*
- 5. Four potencies permit flexibility of dosage: 2.5 mg., 1.25 mg., 0.625 mg., and 0.3 mg. tablets; also in liquid form, 0.625 mg. in each 4 cc. (1 teaspoonful).*



While sodium estrone sulfate is the principal estrogen in "Premarin," other equine estrogens...estradiol, equilin, equilenin, hippulin...are probably also present in varying amounts as water-soluble conjugates.

"PREMARIN"



**ESTROGENIC SUBSTANCES (WATER-SOLUBLE)
also known as CONJUGATED ESTROGENS (equine)**

Ayerst, McKenna & Harrison Limited 22 East 40th Street, New York 16, New York
4917



JAMES SHADDOCK



DEANE RALEY

Ethical Prescriptionists

FIFTEENTH AT QUAKER

Telephone 4-3133

A black and white advertisement for Coca-Cola. The central image shows a hand holding a glass bottle of Coca-Cola, with a glass of the beverage being poured. The bottle has the classic Coca-Cola script logo on it. In the background, there is a circular logo with the word "Drink" above the "Coca-Cola" script, and the words "Delicious and Refreshing" below it. The overall composition is dynamic, with strong highlights and shadows.

Drink
Coca-Cola
Delicious and Refreshing

**THE
DRINK
EVERYBODY
KNOWS**

GETMAN'S

ROY R. GETMAN, Founder

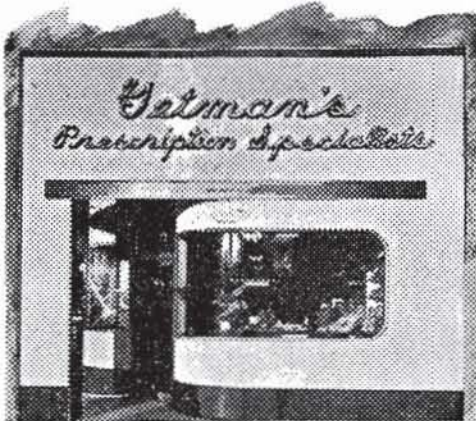

*Sixth and Main Sts.
Phone - 3 6171*

PLATITUDES!

It would, indeed, be trite for us to infer or suggest that we had other to offer you than:

- (1) Professional Skill and Ability
- (2) A Sincere Desire to Serve You
- (3) An ethical policy
- (4) A complete pharmaceutical, biological and chemical stock
- (5) 46 years of established history.

FREE DELIVERY NIGHT AND DAY.

WE GIVE S & H GREEN STAMPS

Sponsors of the "Tell Me, Doctor" Radio Broadcasts at 5:15 P.M. each Monday through Friday, KTUL, prepared by The Oklahoma State Medical Association.

CONTENTS

Scientific Meetings Resume.....	7
College of Physicians Program.....	8
The Medical Library.....	9
President's Page.....	10
A Moral Obligation-Editorial.....	12
Credit Bureau Reorganized.....	15
New Radio Program Begins.....	17
Blood Center Approved.....	18
Rosters Available.....	18
New Applicants.....	20

ADVERTISERS

Akin's Natural Foods.....	17
Ayerst, McKenna & Harrison.....	3
Ball Drug Company.....	17
Beatrice Foods, Inc.....	27
Catron Pharmacy.....	20
Ciba Pharmaceutical Products.....	13
Coca-Cola Bottling Co.....	4
Commercial Printing Co.....	28
Courtright-Optician.....	28
Coyne Campbell Sanitarium.....	16
Curtain's Prescription Laboratory.....	14
Daricraft.....	18
Dairy Council of Tulsa.....	27
Eli Lilly & Company.....	6
Getman Drug Store.....	5
Harvard Drug Store.....	22
Hillcrest Hospital.....	22
Mead Johnson & Company.....	2
Medical Arts Prescription Shop.....	11
Medical Service Society.....	14
Merkel X-Ray Co.....	28
Mid-Continent Surgical Supply Co.....	28
F. H. Paxton Co.....	23
Professional Directory.....	24
Professional Drug Shop.....	16
Raley-Shaddock Pharmacy.....	4
Smith-Dorsey Co.....	21
Springer Clinic.....	25
St. John's Hospital.....	20
T. Roy Barnes Drugry.....	22
Van Pelt & Brown Co.....	19



"seven . . . eight, lay them straight"

'Procebrin' (Pan-Vitamins, Pediatric, Lilly) combines eight vitamins in a concentrated solution to help Johnny's bones grow straight, his body strong.

The fat-soluble vitamins A and D in 'Procebrin' are dispersed in a solution which assures absorption even when fat digestion is impaired. Uniform utilization, independent of the digestive process, adds greater efficiency to a plentiful formula.

Dropped on the tongue, the dose of 'Procebrin' has a pleasing taste. When diluted in milk or orange juice, it is quickly dispersed and is not easily detected.

Each 0.3 cc. of 'Procebrin' contains: Vitamin A, 3,000 units; Vitamin D, 800 units; Vitamin B₁, 1 mg.; Vitamin B₂, 0.5 mg.; Nicotinamide, 8 mg.; Pantothenic Acid (as Sodium Pantothenate), 1.5 mg.; Vitamin B₆ Hydrochloride, 0.5 mg.; and Ascorbic Acid, 60 mg.

prescribe

PROCEBRIN

in 15-cc. packages

ELI LILLY AND COMPANY • INDIANAPOLIS 6, INDIANA, U. S. A.

THE BULLETIN

OF THE

TULSA COUNTY MEDICAL SOCIETY

John E. McDonald, M.D., *President*Fred E. Woodson, M.D., *President-Elect*W. A. Showman, M.D., *Vice-President*John G. Matt, M.D., *Secretary-Treasurer*Jack Spears, *Executive Secretary*

Vol. 15

TULSA, OKLAHOMA, SEPTEMBER, 1948

No. 9

SCIENTIFIC MEETINGS TO RESUME

Cancer Symposium With Four Nationally Known
Doctors Scheduled For September 26, 1949. Dr.
Averill Stowell To Open Fall Series.

The regular monthly scientific programs of the Tulsa County Medical Society will resume Monday, September 12, 1949, at the Mayo Hotel when Dr. Averill Stowell, Tulsa neuro-surgeon, will present a paper entitled "Intractable Pain." Two weeks later, on September 26, the Society will jointly sponsor with the American Cancer Society a symposium on malignancies of the gastrointestinal tract featuring four nationally known medical personalities.

The cancer symposium will be staged in two separate sessions, the first to begin at 4:00 P.M. in the Ivory Room of The Mayo. After a break for dinner a second session will start at 8:00 P.M. The time for the first session has been set at the late hour afternoon to permit members of the Tulsa County Medical Society and other visiting physicians to complete their office practice.

The four speakers for the symposium and the individual subjects which they will discuss are:

Dr. M. K. Barrett, Surgeon, National Cancer Institute, Bethesda, Maryland, "Malignancies of the Stomach."

Dr. W. J. Merle Scott, Associate Professor of Surgery, University of Rochester, and Urologist in Chief, Memorial Hospital, Rochester, New York. "Malignancies Of The Small Bowel and Right Colon."

Dr. Galen M. Tice, Professor of Radiology, University of Kansas School of Medicine, Kansas City, Kansas. "Radiology of Malignancies of the Gastro-Intestinal Tract."

Dr. Herman E. Pearse, Professor of Surgery, University of Rochester, and surgeon at the Strong Memorial Hospital, Rochester, Minnesota. "Malignancies of the Sigmoid and Left Colon."

A question and answer period will follow both sessions of the symposium. There will be no business meeting which will be scheduled for the earlier meeting of September 12, 1949.

Dr. Averill Stowell, who will inaugurate the Fall series with presentation of the nature of intractable pain, is a graduate of Princeton University with a medical degree from Johns Hopkins University, Class of 1938. Formerly in practice as a member of the staff of Cleveland Clinic, he is now associated with Springer Clinic of Tulsa. A diplomate of the American Board of Neurological Surgery, Dr. Stowell served overseas during World War II as a neuro-surgeon with forces in Great Britain. His paper will be discussed by Dr. Robert A. Hayne.

Other meetings scheduled to round out the Fall series of scientific presentations include the following:

October 10, 1949. "Problems of Nutrition in the Infant." Dr. Peter G. Danis, pediatrician, St. Louis, Missouri.

Tuesday, November 22, 1949. Tentative program to feature as speaker Dr. R. Willis, Pathologist In Chief, London Cancer Hospital, London, England.

November 28, 1949. Untitled paper in Surgery by Dr. Edward L. Moore, Tulsa.

December 12, 1949. Annual business meeting and election of officers. No

scientific program.

Dr. Berget H. Blocksom has been named by President John E. McDonald to succeed Dr. E. Rankin Denny as Chairman of the Program Committee of the Tulsa County Medical Society. Dr. Denny has recently removed his practice to Asheville, North Carolina.

The cancer symposium scheduled for September 26 will also be presented in several other Oklahoma towns during the week of September 26-30 with the Oklahoma Division of the American Cancer Society, the Oklahoma State Medical Association, and the Oklahoma State Health Department joining as co-sponsors. It will be similar to the fine symposium held two years ago in Tulsa and other Oklahoma localities.

The four physicians headlining the

cancer symposium were selected for their knowledge of the subject and reputation in their field, as well as their speaking abilities. Dr. Galen M. Tice is a diplomate of the American Board of Radiology, and well known for his studies in the diagnosis of cancer. Dr. Herman E. Pearse, a diplomate of the American Board of Surgery, has gained a wide reputation in surgery in nearly twenty years at the University of Rochester. Dr. W. J. Merle Scott, also of the University of Rochester, is best known for his urological studies, while Dr. M. K. Barnett devotes his entire professional time to surgery of malignancies at the famed National Cancer Institute of Bethesda, Maryland.

Both meetings will be held at The Mayo Hotel, Tulsa.

INTERNIST GROUP PLANS STATE MEET SEPTEMBER 10

Four Tulsa internists will appear on the program of the Third Annual Oklahoma Regional Meeting of the American College of Physicians, to be held on Saturday, September 10, 1949, at Oklahoma City. They are Dr. Earl I. Mulmed, Dr. Felix R. Park, Dr. Albert W. Wallace, and Dr. H. A. Ruprecht.

The sessions will be held in the Main Auditorium of the University of Oklahoma School of Medicine with an informal dinner closing the one-day meeting at the Oklahoma City Golf and Country Club. Dr. E. G. Hyatt of Tulsa will preside at the morning session.

The complete program follows:

9:00 A.M. Registration.

9:45 A.M. Governor's Welcome. Dr. Wann Langston, Oklahoma City.

10:00 A.M. "Recent Advances in Liver Function Tests." Dr. Earl I. Mulmed, Tulsa.

10:15 A.M. "Lower Nephron Nephrosis." Dr. P. M. McNeill, Oklahoma City.

10:30 A.M. Clinical Session. Dr. Minard Jacobs, Oklahoma City.

11:15 A.M. "The Insulins in Diabetes." Dr. Albert W. Wallace, Tulsa.

11:30 A.M. "Experience With Hormonal Imbalance in Diabetic Pregnancies." Dr. Bert F. Keltz, Oklahoma City.

11:45 A.M. "The Differentiation of High Cord Lesions From Multiple Sclerosis." Dr. Alvin Rix, Oklahoma City.

12:00 Noon. "Newer Advances in the Knowledge of Sodium Metabolism and its Application to Internal Medicine." Dr. John R. Taylor, Kingfisher.

12:15 P.M. Panel on the Use of Anticoagulants. Dr. Wann Langston, Oklahoma City; Dr. W. S. Middleton, Madison, Wisconsin; and Dr. Homer A. Ruprecht, Tulsa.

1:30 P.M. Luncheon. Dr. Mark R. Everett, Dean of the University of Oklahoma School of Medicine, Presiding.

2:30 P.M. "The Management of Meningitis." Dr. Carroll Pounders, Oklahoma City.

2:45 P.M. "Congenital Toxoplasmosis." Dr. J. K. Thompson, Fort Smith, Arkansas.

3:00 P.M. "Newer Advances in the Use of Antibiotics." Dr. Douglas M. Gordon, Ponca City.

3:15 P.M. "Collagen Fiber Diseases." Dr. William S. Middleton, Madison, Wisconsin, President-Elect of the American College of Physicians.

3:45 P.M. Clinical Pathological Conference. Dr. Hugh Jeter, Oklahoma City, and Dr. Felix R. Park, Tulsa.

6:30 P.M. Social Hour and Dinner. Speakers, Dr. Middleton and Dr. Lewis J. Moorman, Oklahoma City.



THE MEDICAL LIBRARY

Library of the Tulsa County
Medical Society



Medical Library Committee:

Morris B. Lhevine, M.D., Chairman

W. A. Showman, M.D.

Fred E. Woodson, M.D.

John G. Matt, M.D.

F. L. Flack, M.D.

Miss Irma A. Beehler, *Librarian*

Telephone 4-1461

GIFTS OF THE MONTH—:

Dr. E. G. Hyatt. A number of volumes including the following:
 McCrea: Osler's Principles and Practice Of Medicine, 10th Edition, Appleton. 1925.
 Foster: Examination of Patients, Saunders. 1924.
 Trumper-Cantarow: Biochemistry in Internal Medicine, Saunders. 1932.
 Levine: Clinical Heart Disease, Saunders. 1936.
 Bethea: Clinical Medicine, Saunders. 1929.

Dr. & Mrs. Leon H. Stuart. In memory of Mrs. Harry D. Murdock, a new textbook in surgery. We have chosen the 1949 edition of Orr's Operations Of General Surgery, which is now on the press but expected to be published shortly.

NEW ACQUISITIONS—:

Hamilton & Hardy: Industrial Toxicology. Second Edition, Paul B. Hoeber, Inc., New York, N.Y., 1949, pp. 574. This edition is not only rewritten but also considerably enlarged. During the fifteen years since the publication of the first edition great advances have been made in our knowledge of industrial poisons, their action on the human body, and methods of protection. The complexity of the problem has increased because of the number of solvents, metals and radioactive substances encountered in industry.

Directory of Medical Specialists. Volume 4, 1949, A. N. Marquis Company, Chicago, Illinois. Containing only biographies of specialists holding certificates issued by American Boards.

RECENT PUBLICATIONS BY MEMBERS OF THE TULSA COUNTY MEDICAL SOCIETY—:

Berget H. Blocksom, M.D. Retropubic Approach to Prostatectomy. Journal of the Oklahoma State Medical Association, 42:331. August, 1949.

Ben F. Gorrell, M.D. A Case of Malignant Exophthalmos. Proceedings of the Staff, Hillcrest Hospital, May, 1949.

W. A. Showman, M.D. Contact Dermatitis. Journal of the Oklahoma State Medical Association, 42:320, August, 1949.

W. A. Showman, M.D. Balanitis Xerotica Obliterans. Report of two cases. Southern Medical Journal, 42:384-387, May, 1949.

Averill Stowell, M.D. Role of Cervical Sympathetics in Treatment of Pain. Journal of the Oklahoma State Medical Association, 42:185, May, 1949.

K. F. Swanson, M.D. and Charles A. Hulse, M.D. Primary Renal Neoplasma. Journal of the Oklahoma State Medical Association, 42:190, May, 1949.

Sol Wilner, M.D. Roentgenologic Manifestations of Some Gastro-Intestinal Lesions. Proceedings of the Staff, Hillcrest Hospital, June, 1949.

USE YOUR LIBRARY

PRESIDENT'S PAGE

The defeat of President Truman's Reorganization Bill Number One in the United States Senate last month represents another blow at the Administration's hope of foisting state medicine upon the taxpayer at this session of Congress. Had the proposed bill been approved by the Senate and subsequently by the House, a cabinet post of Secretary of Welfare would have been created for Mr. Oscar Ewing, the Federal Security Administrator who has been a major sparkplug in the fight for compulsory federal health insurance. The new Department of Welfare would have constituted a powerful new mechanism to set up a system of socialized medicine and would have vastly increased the scope of influence which Mr. Ewing and the Falk-Davis gang now enjoy.

I am told that a large number of formal protests to the President's Reorganization Bill Number One were lodged with senators by individual doctors from over the nation. It is a healthy sign when the Medical Profession begins to take more than a passing interest in what is going on in Washington. Our negligence in that respect in past years has brought the threat of state medicine to our doors. I am hopeful that more and more individual medical men will write their opinions on current legislation to their senators and congressmen. When our representatives become aware of the strength of our united opinion, there is going to be a greater hesitancy to enact legislation contrary to medical interests. I am sure this need not be confined to medical legislative proposals alone, but certainly the focus of our interests should be those acts which directly affect health and medicine.

Sincerely,



President



Our Experienced Personnel

INVITES YOU TO VISIT

OUR NEW

Modern and Streamlined Shop

- Three Lobby Entrances
- Sixth Street Entrance
- Boulder Street Entrance
- Completely Air-Conditioned
- Spacious Waiting Room
- Friendly Service

MEDICAL ARTS PRESCRIPTION SHOP

Medical And Dental Arts Bldg.

O. L. PRATHER, MANAGER

PHONE 4-0121

TULSA

The BULLETIN

GIFFORD H. HENRY, M.D.

Editorial Supervisor

BENJAMIN W. WARD, M.D.

RALPH F. MARTIN, M.D.

*Associate Editors*JACK SPEARS, *Managing Editor*

Published monthly on the 3rd day of each month at the executive offices of the Tulsa County Medical Society, 1202 Medical Arts Building, Tulsa, Oklahoma.

Vol. 15 SEPTEMBER, 1949 No. 9

A MORAL OBLIGATION

During a chance conversation with an executive of the Blue Cross Plan of Oklahoma recently the writer received some disquieting information. The wide utilization of hospital facilities by the members of the profession is certain to have an adverse effect upon Blue Cross premium rates. The admission ratio of Blue Cross patients to hospitals is among the highest in the nation. With a present economic trend settling downward it does not appear wise to encourage any increase in premiums at this time. Medicine is depending strongly upon the successful operation of the Blue Cross Plan to be a major factor in combating socialized medicine. As doctors we must, therefore, assume a responsibility in the Blue Cross program.

At once, someone argues that the best possible advertisement Blue Cross can have is the extensive use of the hospitalization benefits it affords. There can be no defense against this argument provided always that there be a definite need for such hospitalization. It has always been a fixed policy of Blue Cross, from which it has never wavered, that there be no interference with the physician in his right of decision as to the need for hospitalization. This policy is sound and should never be departed from at any time. However, it places a

distinct obligation upon us to eliminate as far as possible all abuses of the right to hospital care as provided under the Blue Cross Plan. Freedom always carries with it responsibilities that cannot be avoided else this precious possession be lost.

To be specific, these are examples of unfortunate "use" of hospital facilities as provided by Blue Cross. Mr. Jones comes in to the surgeon with a modest sized sebaceous cyst on his back which he wants removed. He mentions that he has Blue Cross insurance and wants the cyst removed at the hospital. This is very satisfactory to the surgeon, particularly if he can envision certain technical difficulties even though they be minor. However, he must remember that this free employment of Blue Cross privileges for such minor surgery is very expensive to the organization. When the patient is kept in the hospital more than a few hours without complications being present, then it is indefensible.

Mrs. Smith approaches the medical man with, "Doctor, I have a bad cold and besides I need a rest. Send me to the hospital for a week. I have Blue Cross." If this request is met—and it often is—a grave injustice is visited upon that portion of the public participating in the Blue Cross Plan as well as upon the medical profession in general. Again, patients convalescing from surgery are often kept in the hospital many days longer than necessary to await the arrival of a visiting relative who will act as a companion at home.

Tact is required, diplomacy needed when the physician handles these problems with the patient, and so is courage. Courage to protect a badly needed ally; courage to justify his freedom. It is suggested that the Tulsa County Medical Society at its first Fall business meeting take steps to investigate this situation. This action should be undertaken with the view of educating the membership as to the proper use of Blue Cross and our responsibilities as doctors—B.W.W.

FOR RENT: Established doctor will share quarters in the Medical Arts Building. Telephone 4-8161.

With the price of Perandren
only $\frac{1}{5}$ of its original cost,
you now can make available
to a wider group of patients
the anabolic effects as well as
the specific sexual effects of
Ciba's brand of Testosterone
Propionate, U. S. P. XIII. Write for
clinical reports and literature.

Ciba

PHARMACEUTICAL PRODUCTS, INC., SUMMIT, NEW JERSEY

PERANDREN • T.M. Reg. U. S. Pat. Off. 2/1514M

PROFESSIONAL TRADITION

In compounding a prescription, as in all professional work, experience is an important, even priceless, ingredient.

Be Certain with Curtain

CURTAINS PRESCRIPTION LABORATORY

SIXTH AND BOULDER

PHONE 4-7116

Across the Street North From Medical Arts Bldg.

MEDICAL SERVICE SOCIETY OF AMERICA

Membership Roster, Tulsa Chapter

<i>Name:</i>	<i>Representing:</i>	<i>Telephone:</i>
Cecil O. Butler	Sharpe & Dohme	6-6418
William A. Cates	E. R. Squibb Co.	7-1267
William L. Davis	Ayerst, McKenna & Harrison	7-4045
C. R. Doran	Lakeside	Claremore
Lewis Duncan	Parke-Davis	6-7125
Carl Gibson	William S. Merrill Co.	4-0256
R. C. Gooch	Abbott Laboratories	9-4389
J. L. Hedges	Massengill	6-8538
A. L. Kessler	Pitman-Moore	7-4946
Joe Loudonback	Flint-Eaton	7-1418
R. Wayne Morrow	Bauer & Black	2-0598
J. D. Nance	E. R. Squibb Co.	8575
Dan P. Payne	William S. Merrill Co.	6-5643
Tom Sellers	G. D. Searle	4-6991
Preston Walker	Upjohn	7-6464
J. B. Waters	Winthrop-Stearns	5-2577

MEDICAL CREDIT BUREAU REORGANIZED

Separation of Collection Agency From Executive Offices of the Tulsa County Medical Society Necessitated By Growing Volume of Work. Mrs. Lola Fink Named Bureau Manager.

The Tulsa County Medical Society last month completed plans for the separation of its Executive Offices and the Medical Credit Bureau, official credit and collection agency of the Society. The reorganization will permit the employment of specialized collection personnel, freeing the Executive Secretary to devote full time to the Society's increased activities.

Mrs. Lola Fink, veteran Tulsa collection woman, was named Manager of the Medical Credit Bureau. She will assume her new duties September 1, 1949, under the direction of the Medical Credit Bureau Committee. Increased to a five-man committee, the new supervisory group will include Dr. Paul Grosshart, Chairman, Dr. Walter F. Sethney, Dr. H. H. Porter, Dr. Richard E. McDowell, and Dr. Harold A. White. Additional personnel for the Medical Credit Bureau will also be employed to assist Mrs. Fink.

Formal permission of the Society to reorganize under the divorcement plan was granted at a special meeting of the membership on Wednesday, July 27, 1949, at the Mayo Hotel.

"The Board of Trustees has endorsed this reorganization plan because of the inability of the Medical Society personnel to handle both phases of the work," Dr. John E. McDonald, President of the Society, said. "Our Tulsa County Medical Society activities have demanded an increased amount of time, while the Medical Credit Bureau has likewise experienced a marked increase in the number of new accounts received from clients. The Board felt the divorcement of the Bureau from the Executive Offices would permit a more concentrated collection effort by expert collectors and would additionally free the Executive Secretary to handle our expanded program of activities."

Since its formation in 1939, the Medical Credit Bureau has been under the management of the Executive Secretary. The personnel of the Bureau was also required to handle the volume of steno-

graphic and other duties attendant to the functioning of the Tulsa County Medical Society. Recommendations for a separation of the two functions were first made to the Board of Trustees last December when the Executive Secretary suggested the change in his annual report. Action was postponed for six months to permit a study of the situation.

"We feel most fortunate in securing the services of Mrs. Lola Fink to manage the Medical Credit Bureau," Dr. Paul Grosshart, Committee Chairman noted. "She has had many years of experience in this field and is quite capable of handling delinquent medical accounts. The Committee plans to assist her in a campaign to increase the number of clients using the Bureau, and we believe her productive results will encourage further expansion of the Bureau's services and personnel."

Committee members pointed out that the members of the Society have a distinct advantage in using the Bureau. First, it offers comparable collection and credit service at fees below those charged by most professional agencies, and second, the profits of the Bureau are applied to the cost of operating the Tulsa County Medical Society. The net result is that clients receive good collection work at a lower fee with a dividend in addition.

The Medical Credit Bureau now charges a fee of one-third of the amount collected on each account serviced, except that a fee of one-half is charged for accounts which are outlawed (over three years in age), which require legal services, which are out-of-town, or which are less than \$3.00 in total amount. About 70 per cent of all accounts serviced are collected at the basic fee of one-third.

The Bureau retains the services of an attorney to handle accounts requiring legal action and has correspondents in all cities and towns in the United States and Canada. The Bureau attempts to arrange a regular series of periodic payments to

(Continued On Page 20)

D. L. KINCAID
(Kinney)

RAYMOND EWERS

Professional **DRUG SHOP**

An Ethical Prescription Pharmacy

2110 South Utica

Telephone 3-8169

City Wide Delivery Service
Two Miles Closer to Southeast Tulsa

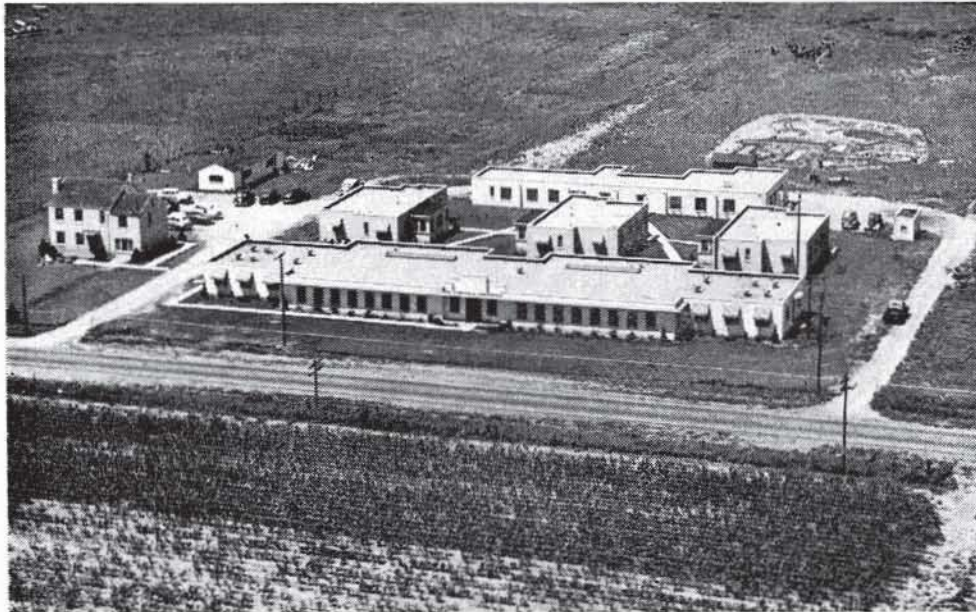

THE COYNE CAMPBELL SANITARIUM

NORTHEAST TWENTY-THIRD STREET AND SPENCER ROAD

Route 4, Box 65

Oklahoma City, Okla.

TULSA PHARMACISTS SPONSOR STATE MEDICINE BROADCASTS

Four leading Tulsa pharmacies are now jointly sponsoring a daily five-minute radio program which makes an intelligent and direct attack upon compulsory federal health insurance and other plans of socialized medicine. Entitled "Highway To Happiness," the daily stint is heard Monday through Friday at 4:55 P.M. over Radio Station KTUL. Sponsors of the series, which will continue through fifteen weeks, are the Medical Arts Prescription Shop, Curtain's Prescription Laboratories, T. Roy Barnes Drugry, and the Professional Drug Shop.

The new program bears the endorsement and support of the Public Policy Committee of the Tulsa County Medical Society with programs approved and edited by the Radio Sub-Committee, of which Dr. Robert E. Funk is Chairman. "We are much impressed with this series," Dr. Funk said last month, "and are grateful to the druggists who make it possible to bring intelligent information about socialized medicine to the public."

Four series of medical programs are now heard over Tulsa stations, each series either directly sponsored by the Society or bearing official Society endorsement. In addition to "Highway To Happiness" the Society endorses "Tell Me, Doctor," the official program of the Oklahoma State Medical Association, heard in Tulsa over Radio Station KTUL Monday through Friday at 5:15 P.M. Getman Drug Store has been the commercial sponsor of this series for several months.

The Society's own medical series,

"How's Your Health?" is heard each Saturday at 6:15 P.M. over Radio Station KOMA. Members of the Society appear as speakers for this transcribed series. The American Medical Association's transcribed broadcasts round out the program with weekly spots on the schedule of the University of Tulsa's Radio station KWGS.

DR. MARCIA FITE has removed her practice to the East.

DR. WILLIAM PRATT has joined the surgical staff of Springer Clinic.



DICK KELLO

Offers

Prompt Motor Delivery
Of Your Prescriptions

Telephone 6-2156

BALL DRUG STORE

College at Admiral

AKIN'S

We Specialize

In Foods For Every Kind of Diet

Our Health Bakery

A full line of baked goods made from Whole Grain Flour, Soy Flour, Starch, Restricted Flour, Whole Wheat Flour, Rye Flour, and Corn Meal. Wheat Germs, Soy Oil, Honey, and Sea Salt used in all of our bakery products.

LET US FILL YOUR DIETS

722 South Boulder

Phone 7711

A BIG TIME-SAVER FOR EVERY DOCTOR

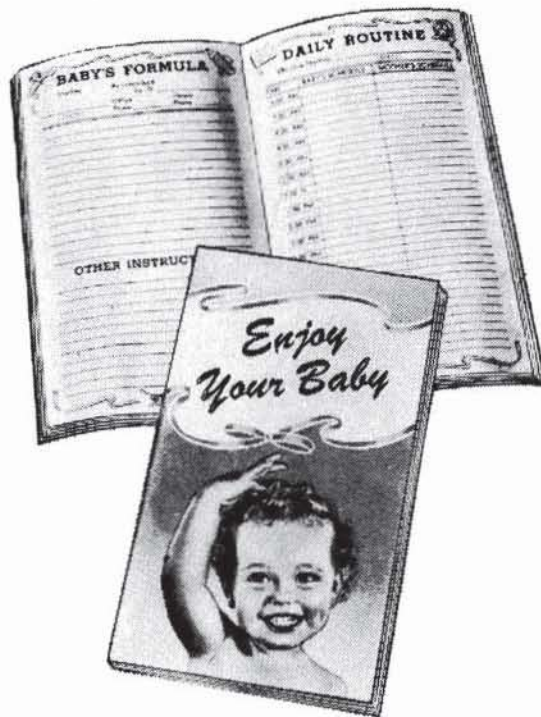

This handy booklet for new mothers was "built to doctors' orders". It contains blank forms for filling in your instructions and formulas.

It provides a permanent case-history record. A memo will bring you a sample...or as many as you want for your daily practice... without obligation.

Many doctors are prescribing "Daricraft Homogenized Evaporated Milk". It is always uniform, safe, sterilized, easy to digest, and high in food value and minerals. Daricraft contains 400 U. S. P. units of Vitamin D per pint.



PRODUCERS CREAMERY CO., SPRINGFIELD, MO.

BLOOD CENTER WINS NOD OF HOSPITAL APPROVAL

The success of the Tulsa County Red Cross Blood Center was evidenced last month as participating hospitals expressed approval of the Center's first six months of operation and willingness to continue under original participation agreements for an indefinite period.

At a meeting called to review the Center's progress since its opening last January, representatives of Tulsa hospitals stated they were in general satisfied with the Center's services and also with the uniform \$10.00 laboratory fee charged for processing of blood. While pointing out the need for correction of several minor problems, hospital officials urged increased margins of reserve supplies of several types of whole blood.

Dr. Felix R. Park, Chairman of the Blood Center Committee, again urged cooperation of members of the Tulsa County Medical Society in encouraging replacement donors at the Center. "We are seeking to have replacement donors constitute 75 per cent of the total number of donors coming to the Center," Dr. Park said. "Only in this manner can we maintain a high level of supply and protect against the emergency blood needs which arise from time to time."

Dr. Park complimented members of the Blood Center Staff and representatives of the sponsoring agencies, the Tulsa County Red Cross and the Tulsa County Medical Society, for their interest and effort in behalf of the Center.

ROSTERS AVAILABLE

Copies of the complete membership roster of the Tulsa County Medical Society are now available in reprint form from the Executive Offices, 1202 Medical Arts Building, Tulsa, Oklahoma. The Society will be happy to mail these without charge to persons or firms desiring them.

Speakers for "How's Your Health?"—the Tulsa County Medical Society's weekly radio series—last month were DR. DONALD V. CRANE, DR. H. LEE FARRIS, DR. MANUEL BROWN, DR. E. N. LUBIN, and DR. WALTER E. BROWN.

in the management of

hypertension and angina pectoris

Theobarb with Mannitol Hexanitate is useful in preventing attacks of tachycardia, insomnia or transient headache when these are premonitory signs of hypertension. This preparation helps forestall severe damage to the arterial system in the brain, the heart and in the kidneys.

Theobarb with Mannitol Hexanitate is unique in its composition and has been specifically formulated to:

provide prolonged vasodilation, especially of the arterioles which are important in heart and kidney function,

produce myocardial stimulation and desired diuresis,

promote mild sedation for continued therapy with minimal side reactions.

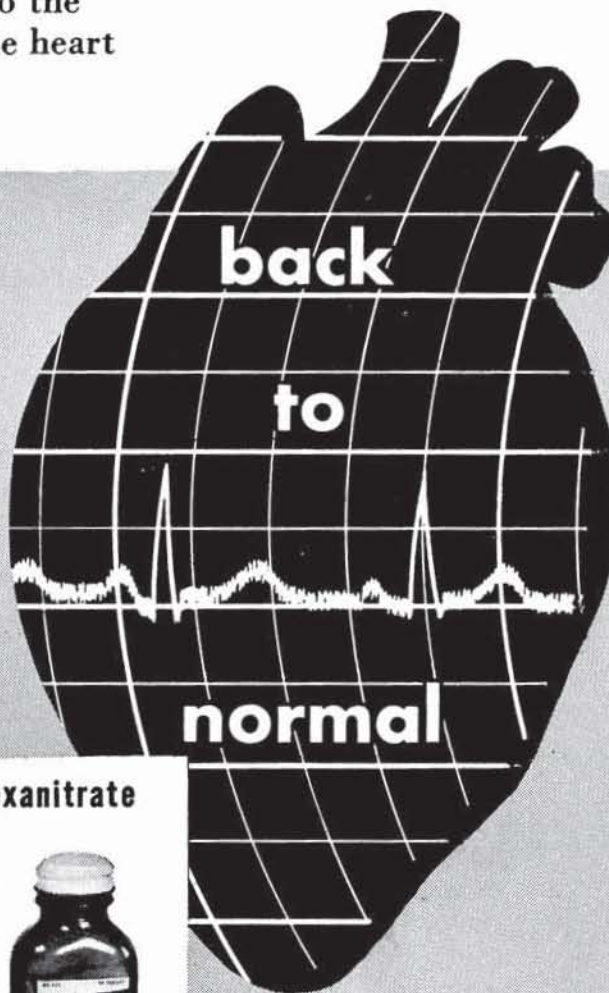

Theobarb with Mannitol Hexanitate

Each pink tablet contains:

Mannitol Hexanitate	1/2 gr.
Phenobarbital	1/2 gr.
Theobromine	5 gr.

also Theobarb Special
with Mannitol Hexanitate

Each green tablet contains:

Mannitol hexanitate	1/2 gr.
Phenobarbital	1/4 gr.
Theobromine	5 gr.



Available in bottles of 50 and 500 tablets

Products of
VANPELT & BROWN, Inc.
RICHMOND, VIRGINIA

Theobarb with Mannitol Hexanitate

ST. JOHN'S HOSPITAL

*A Leading
Institution
In
Oklahoma
Medicine*

1923 SOUTH UTICA
TULSA, OKLAHOMA

TELEPHONE
6-2161

CATRON PHARMACY

Northwest Corner
11TH AND HARVARD

*Reliable
Prescription
Service*

TELEPHONE 6-2101

FRESH — CLEAN — COMPLETE

PRESCRIPTION STOCK

Free Prescription Delivery

GWYN S. CATRON, Owner

NEW APPLICANTS

The following physician is an applicant for membership in the Tulsa County Medical Society.

Charles Edward Gilliland, M.D. 210 Court Arcade Bldg., Tulsa. Medical Degree, University of Kansas School of Medicine, 1911. Interned St. Margaret's Hospital, Kansas City, Kansas, one year. Resident in Pathology, Austin Presbyterian Hospital, Austin, Texas, 1913-16. Resident in Medicine, Barnes Hospital, Washington University School of Medicine, St. Louis, Missouri, 1916-19. In private practice, Terre Haute, Indiana, 1919-22; St. Louis, Missouri, 1922-49. Internal Medicine. Recommended by Dr. G. H. Henry and Dr. R. C. Pigford. By transfer from St. Louis County Medical Society. To be voted upon September 12, 1949.

MEDICAL CREDIT BUREAU

(Continued From Page 15)

liquidate all accounts referred by clients, providing it is not possible to obtain the full amount at once.

To refer accounts doctors may telephone the Medical Credit Bureau and official listing sheets will be mailed. Accounts should be listed by name, amount, last date of payment or service rendered, and any other pertinent information which will assist the Bureau personnel. In recording the address of the debtor, please be sure and note if mail has been returned from that address.

The work of the Tulsa County Medical Society will continue to be handled by the Executive Secretary, Mr. Jack Spears, under the supervision of the Board of Trustees. Miss Alma Hulet will continue as office secretary and stenographer. Both the Medical Credit Bureau and the Medical Society will continue to be housed in quarters at 1202 Medical Arts Building, Tulsa.

DR. ROBERT A. HAYNE has been certified as a Diplomate of the American Board of Neurosurgery.

Mannitol
Hexantrate

THE TEOTINE TRIANGLE for long term use

in Chronic Angina and Arterial Hypertension

Theobromine

Phenobarbital

Teotine gives the combined relief of: *mannitol hexantrate*, vasodilator, causing 4- to 6-hour fall in blood pressure, and often relief from the pain of angina pectoris; *theobromine*, a complement to mannitol, affording prolonged vasodilation and diuretic action, with freedom from side effects and a tendency to decrease anginal attacks; *phenobarbital*, to ease typical tension states of hypertensive patients, and enhance effect of the other two drugs.

For continuous medication in chronic angina and arterial hypertension, clinical experience endorses Teotine.

Teotine-Dorsey

Each Teotine Tablet contains:
Mannitol Hexantrate . . . ¼ gr.
Theobromine . . . 2½ gr.
Phenobarbital . . . ¼ gr.
(Warning: May be habit forming)
Supplied in bottles of 100

THE SMITH-DORSEY COMPANY • Lincoln, Nebraska
BRANCHES AT LOS ANGELES AND DALLAS

MANUFACTURERS OF AL-SI-CAL POWDER • DORSEY
CAL-VATINE TABLET • DORSEY

HARVARD DRUG STORE

B. C. SHINN, Owner

PHONE 6-2186

*The
Suburban
Prescription
Store*

FREE
PRESCRIPTION
DELIVERY

3244 E. 11th St.
Tulsa

HILLCREST MEMORIAL HOSPITAL

*One of Oklahoma's
finer hospitals*

1653 East Twelfth St.

Telephone 3-2131

TULSA, OKLAHOMA

***Prescriptions
Exclusively***

T. ROY BARNES D R U G R Y

Free Delivery

603 S. Boulder

Phone 2-3119

Clinical Background is the Prescriber's BEST Safeguard



TRI-CALSATE

has been successfully used in the peptic ulcer syndrome for more than 21 years.

✓ **Check These 7 Important Features:**

- ✓ **1** Tri-Calsate is a safe neutralizer of gastric HCl and promptly inhibits pepsin activity.
- ✓ **2** Tri-Calsate does not cause acid rebound.
- ✓ **3** Tri-Calsate is palatable without artificial flavoring and can be advantageously prescribed in water or milk.
- ✓ **4** Tri-Calsate is so buffered as to minimize the possibility of alkalosis.
- ✓ **5** There is no evolution of carbon dioxide during the reaction in the stomach, eliminating distress from distention and belching.
- ✓ **6** It does not injure the kidneys.
- ✓ **7** It does not make the gastric contents alkaline.

*Available on Rx in 4½ oz. & 18 oz. bottles. Write on your letterhead
for samples and literature.*

F. H. PAXTON & SONS, INC.

Manufacturing Pharmaceutical Chemists

469 E. Ohio St.

Chicago 11, Ill.

Professional Directory

<p>VICTOR K. ALLEN, M. D., F.A.C.S. Diplomate American Board of Surgery Diseases of the Rectum 1001 Medical Arts Bldg. Tulsa</p>	<p>C. E. GILLILAND, M.D. Internal Medicine Suite 210 Court Arcade Bldg. Tulsa, Oklahoma</p>
<p>S. Y. ANDELMAN, M.D. Diagnosis & Treatment of Arthritis & Rheumatic Diseases 1611 South Boston Ph. 2-3885</p>	<p>HARRY GREEN, M.D. Diseases of the Skin X-Ray & Radium Therapy 311 Medical Arts Bldg. Ph. 4-7585</p>
<p>ROBERT L. ANDERSON, M.D. Thoracic Surgery, Bronchoscopy, and Esophagoscopy 807 Medical Arts Bldg. Tulsa</p>	<p>JAMES W. KELLEY, M.D. Plastic and Reconstructive Surgery 812 Medical Arts Bldg. Tulsa</p>
<p>B. H. BLOCKSOM, M. D., F.A.C.S. Diplomate, Boards of Surgery, Urology Practice Limited to Urology 901 Medical Arts Bldg. Ph. 54-1888</p>	<p>A. T. KORNBLEE, M.D. Practice Limited To Skin Diseases Diplomate, American Board of Dermatology & Syphilology 916 Medical Arts Bldg. Tulsa</p>
<p>MANUEL BROWN, M. D. Allergic Diseases 1619 E. 15th Street Ph. 5-2552</p>	<p>WALTER S. LARRABEE, M.D. DELMAS B. JONES, M.D. X-Ray Diagnosis & Therapy Radium Therapy 411 Medical Arts Bldg. Ph. 4-3111</p>
<p>SAMUEL E. FRANKLIN, M. D. General Surgery 1619 E. 15th Street Ph. 3-2109</p>	<p>E. N. LUBIN, M.D. Genito-Urinary Diseases 1106 Medical Arts Bldg. Office Ph. 3-6008 Res. Ph. 7-4388</p>
<p>ROBERT E. FUNK, M.D. Practice Limited to Internal Medicine 212 Medical Arts Bldg. Tulsa</p>	<p>JAMES D. MARKLAND, M.D. Allergy 411 Medical Arts Bldg. Ph. 4-3111</p>
<p>N. C. GADDIS, M.D. Diagnosis & Internal Medicine Special Attention to Lung Diseases 1530 South Peoria St. Tulsa</p>	<p>RALPH A. MCGILL, M.D., F.A.C.S. Surgery-Radium 1010 Medical Arts Bldg. Ph. 4-4215</p>

Professional Directory

<p style="text-align: center;">EDWARD L. MOORE, M.D., F.A.C.S. Surgery Only 215 Braniff Bldg. Ph. 3-4789 Res. Ph. 7-1623</p>	<p style="text-align: center;">THE ORTHOPEDIC CLINIC 619 South Main Street Tulsa Practice Limited To Bone & Joint Surgery JOHN E. McDONALD, M.D. FRANK A. STUART, M.D. JOHN C. DAGUE, M.D.</p>
<p style="text-align: center;">IRON H. NELSON, M.D. Clinical and Surgical Pathology 1107 Medical Arts Bldg. Tulsa</p>	<p style="text-align: center;">R. C. PIGFORD, M.D., F.A.C.P. American Board of Internal Medicine Cardiovascular Diseases 203 Court Arcade Bldg. Ph. 3-8860</p>
<p style="text-align: center;">L. C. NORTHRUP, M.D., F.I.C.S. Gynecology & Obstetrics 1307 S. Main Ph. 3-0151</p>	<p style="text-align: center;">SIMON POLLACK, M.D., D.A.B.R. Diagnostic and Therapeutic Radiology 316 Braniff Bldg. Ph. 2-7517</p>
<p style="text-align: center;">HERBERT S. ORR, M.D. Surgery and Obstetrics 1307 S. Main Ph. 4-2658 Car Phone ZF8-2724</p>	

SPRINGER CLINIC

604 South Cincinnati

Tulsa

Telephone 5-7153

Medicine

D. O. Smith, M.D.
E. G. Hyatt, M.D.
H. A. Ruprecht, M.D.
Albert W. Wallace, M.D.
Vincel Sundgren, M.D.

Neurology and Psychiatry

Tom R. Turner, M.D.

Neurosurgery

Averill Stowell, M.D.
Robert A. Hayne, M.D.

Pediatrics

G. R. Russell, M.D.

General Surgery

Carl J. Hotz, M.D.
William Pratt, M.D.

Urology

K. F. Swanson, M.D.
Charles A. Hulse, M.D.

Eye, Ear, Nose and Throat

Donald L. Mishler, M.D.

Orthopedic Surgery

Charles E. Brighton, M.D.

Anesthesia

M. R. Steel, M.D.

Professional Directory

<p style="text-align: center;">J. L. RICHARDSON, M.D. Orthopedic & Traumatic Surgery 19 West 10th St. Tulsa</p>	<p style="text-align: center;">CHARLES G. STUARD, M.D. Ophthalmology 221 Court Arcade Bldg. Ph. 4-3435</p>
<p style="text-align: center;">HERSCHEL J. RUBIN, M.D. Diseases of Infants & Children 1619 East 15th St. Tulsa</p>	<p style="text-align: center;">LEON H. STUART, M.D., F.A.C.R. X-Ray Diagnosis 1107 Medical Arts Bldg. Tulsa</p>
<p style="text-align: center;">PHILIP M. SCHRECK, M.D. Internal Medicine 201-202 Medical Arts Bldg. Tulsa</p>	<p style="text-align: center;">DRS. TRAINOR & FIRST Cardiology & Electrocardiology W. J. TRAINOR, M.D. SAFETY R. FIRST, M.D. 1011 Medical Arts Bldg. Ph. 5-7545</p>
<p style="text-align: center;">MAURICE J. SEARLE, M.D. Pediatrics Diplomate, American Board of Pediatrics 512 Medical Arts Bldg. Tulsa</p>	<p style="text-align: center;">WILLIAM RAY TURNBOW, M.D. Diagnostic & Therapeutic Blocks 2112 W. 41st St. Ph. 5-0653</p>
<p style="text-align: center;">J. D. SHIPP, M.D. Surgery and Diseases of the Colon and Rectum 316 Medical Arts Bldg. Tulsa</p>	<p style="text-align: center;">ARNOLD H. UNGERMAN, M.D. MILFORD S. UNGERMAN, M.D. Diagnosis & Treatment of Nervous and Mental Diseases 708 Medical Arts Bldg. Ph. 2-3151</p>
<p style="text-align: center;">W. A. SHOWMAN, M.D. Dermatology 408 Medical Arts Bldg. Ph. 3-7789</p>	<p style="text-align: center;">R. M. WADSWORTH, M.D. Pediatrics 1445 S. Quaker Ph. 3-4300</p>
<p style="text-align: center;">F. D. SINCLAIR, M.D., F.A.C.S. Certified American Board of Obstetrics & Gynecology 307 Medical Arts Bldg. Ph. 5-6566</p>	<p style="text-align: center;">J. E. WALLACE, M.D. Gynecology 914 Medical Arts Bldg. Ph. 2-6501</p>
<p style="text-align: center;">WADE SISLER, M.D. Orthopedic Surgery 8th & Elgin Ph. 5-3123</p>	<p style="text-align: center;">THE BULLETIN Provides This Directory For Your Convenience. For Listings Telephone 4-8161.</p>



For

**RADIANT HEALTH
BUOYANT ENERGY
SOUND BONES
BEAUTIFUL TEETH**

We Recommend

**Homogenized
'VITAMIN D' MILK**

Fortified With 400 U.S.P. Units

Vitamin D Per Quart, By Vitex Process

Beatrice Foods Co.

215 North Denver

Telephone 4-2471

DAIRY COUNCIL OF TULSA

*Promoting health and human welfare through
knowledge of milk and milk products*

312 WRIGHT BUILDING

TULSA 3, OKLAHOMA

Telephone 4-8280

Affiliated With National Dairy Council

SEC. 562, P. L. & R.

U. S. POSTAGE

PAID

TULSA 3, OKLA.

PERMIT No. 13

(Return Postage Guaranteed)

COURTRIGHT IN THE COURT ARCADE

Tulsa's only "Ophthalmic - Dispenser" - - - manufacturing and fitting eye-glasses exclusively for patients of the Eye-Physician (M.D.) - - - visit our complete and modernlv equipped laboratory.

Res. Phone 6-1289

25 YEARS EXPERIENCE

Office Phone 4-1613

MERKEL X-RAY CO.

Exclusive Distributors For—

Westinghouse X-Ray Equipment

Physical Therapy Equipment



**Complete Stock
X-Ray and Physical Therapy
Supplies**



TULSA

1114 S. Boulder

Tel. 2-4897

OKLAHOMA CITY

1130 N. Hudson

Tel. 2-3522

MID-CONTINENT SURGICAL SUPPLY CO.

**Hospital and Physicians
Equipment and Supplies
X-Ray Equipment**

*The Complete
Surgical Supply Store*

We carry a complete stock of instruments, rubber goods, surgical dressings, sutures, laboratory stains or reagents, enamel-ware, examining room furniture, wheel chairs, supports and trusses.

PHONE 2-8169

TULSA

610 SOUTH BOSTON

Commercial Printing Company **PRINTERS**

We Print the Bulletin

OFFICE AND PLANT AT 417 EAST 3RD STREET

R. W. (Bob) HUDSON

Publications, Programs
Advertising Literature,
Office and Factory Forms
Fine Personal Stationery

TELEPHONE 2-2450