

LIBRARY  
TULSA COUNTY MEDICAL SOCIETY



# THE BULLETIN

*of the Tulsa County Medical Society*

*Build Tulsa*



## **IN THIS ISSUE**



**Red Cross Blood Center  
Now In Active Operation**



**1949 Committees Announced**



**Prominent Endocrinologist  
Speaks Here February 21st**



**President's Page**

---

*Plan Now to Hear*

**WARREN O.  
NELSON M. D.**

*Professor of Anatomy*

*State University*

*of Iowa*

**FEBRUARY 21, 1949**

*Tulsa County*

*Medical Society*

---

February, 1949

---

Vol. 15

No. 2

---

# SHOULD VITAMIN D BE GIVEN ONLY TO INFANTS ?

**V**ITAMIN D has been so successful in preventing rickets during infancy that there has been little emphasis on continuing its use after the second year.

But now a careful histologic study has been made which reveals a startlingly high incidence of rickets in children 2 to 14 years old. Follis, Jackson, Eliot, and Park\* report that postmortem examination of 230 children of this age group showed the total prevalence of rickets to be 46.5%.

Rachitic changes were present as late as the fourteenth year, and the incidence was higher among children dying from acute disease than in those dying of chronic disease.

The authors conclude, "We doubt if slight degrees of rickets, such as we found in many of our children, interfere with health and development, but our studies as a whole afford reason to prolong administration of vitamin D to the age limit of our study, the fourteenth year, and especially indicate the necessity to suspect and to take the necessary measures to guard against rickets in sick children."

\*R. H. Follis, D. Jackson, M. M. Eliot, and E. A. Park: Prevalence of rickets in children between two and fourteen years of age, *Am. J. Dis. Child.* 66:1-11, July 1943.

MEAD'S Oleum Percomorphum With Other Fish-Liver Oils and Viosterol is a potent source of vitamins A and D, which is well taken by older children because it can be given in small dosage or capsule form. This ease of administration favors continued year-round use, including periods of illness.

MEAD'S Oleum Percomorphum furnishes 60,000 vitamin A units and 8,500 vitamin D units per gram. Supplied in 10- and 50-cc. bottles and boxes of 48 and 192 capsules. Ethically marketed.

MEAD JOHNSON & COMPANY, Evansville 21, Ind., U.S.A.



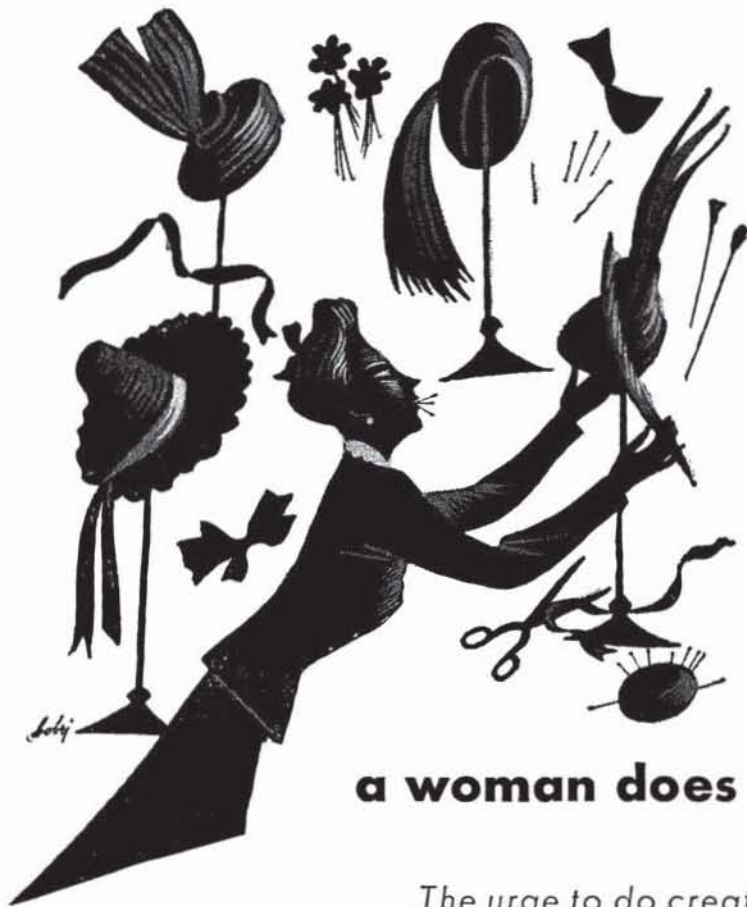

even after 40,

**a woman does creative work...**

*The urge to do creative or constructive work is often rekindled in the woman relieved of menopausal symptoms. Restraints placed on her talents by the nervousness, hot flushes and other manifestations of the climacteric may vanish entirely following the use of "Premarin."*

*In addition, there is a "plus" in "Premarin" therapy...the gratifying "sense of well-being" so frequently reported by the patient. Oral activity, comparative freedom from side-effects and flexibility of dosage are other advantages associated with this naturally-occurring, conjugated estrogen. "Premarin" is supplied in tablets of four different potencies and in liquid form.*



*While sodium estrone sulfate is the principal estrogen in "Premarin," other equine estrogens...estradiol, equilin, equilenin, hippulin...are probably also present in varying amounts as water-soluble conjugates.*

**"PREMARIN"**



**ESTROGENIC SUBSTANCES (WATER-SOLUBLE)  
also known as CONJUGATED ESTROGENS (equine)**



*For the BEST of SERVICE From  
Either Of Our Stores*

**PHONE US YOUR PRESCRIPTIONS**

**MEDICAL ARTS BLDG.  
TELEPHONE 4-0121**

**NO. 2—WHEELING  
AND 21ST—7-3301**





# GETMAN'S

ROY R. GETMAN, Founder



*Sixth and Main Sts.  
Phone - 3 6171*

The beginning of our 46th year finds new items in our stock as soon as they are released. We shall make every effort to serve you as you most desire — ethically, honestly, and with skill.

Prompt, free delivery to all parts of the City day and night — seven days and seven nights each week.

WE GIVE S & H GREEN STAMPS

Sponsors of the "Tell Me, Doctor" Radio Broadcasts at 5:15 P.M. each Monday through Friday, KTUL, prepared by The Oklahoma State Medical Association.

## CONTENTS

New Committees Announced .....	7
1949 Committee Personnel .....	8
State House of Delegates .....	9
Dr. Nelson To Speak .....	9
Blood Center In Operation .....	10
The Medical Library .....	11
President's Page .....	12
February Medical Calendar .....	14
The Ewing Method .....	16
Had Your Picture Made? .....	19
New Applicants .....	20

## ADVERTISERS

Akins Natural Foods .....	19
Ayerst, McKenna and Harrison.....	3
Ball Drug Company .....	19
Beatrice Foods, Inc .....	23
Catron Pharmacy .....	21
Ciba Pharmaceutical Products .....	15
Coca-Cola Bottling Co. ....	4
Commercial Printing Company.....	24
Courtright Optical Co.....	24
Coyne Campbell Sanitarium .....	13
Curtain's Prescription Laboratory.....	23
Dairy Council of Tulsa.....	22
Eli Lilly and Co.....	6
Getman Drug Company .....	5
Harvard Drug Company .....	22
Hillcrest Hospital .....	21
Mead Johnson & Company.....	2
Medical Arts Prescription Shop.....	4
Merkel X-Ray .....	24
Mid-Continent Co.....	24
Mid-Winter Clinical Conference .....	18
F. H. Paxton and Sons .....	20
Professional Drug Co. ....	21
Raley-Shaddock Pharmacy .....	18
Smith-Dorsey Co. ....	17
St. John's Hospital.....	22
T. Roy Barnes Drugry .....	13

*Five essentials  
accounted for*

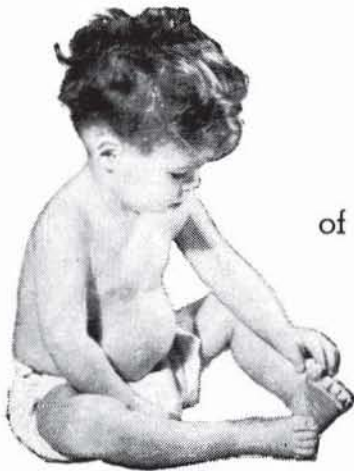

If baby knew, as physicians do, the importance of adequate quantities of the five vitamins considered essential to good nutrition, he would count his vitamins even more carefully than his toes. For infants, one-half to one average teaspoonful of HOMICEBRIN (Homogenized Vitamins A, B<sub>1</sub>, B<sub>2</sub>, C, and D, Lilly) will provide the optimal requirements for these five vitamins.

Pleasantly flavored, HOMICEBRIN is miscible with water, milk, or orange juice. It is available in bottles of 60 cc. and 120 cc. at retail drug stores everywhere.

**ELI LILLY AND COMPANY**  
INDIANAPOLIS 6, INDIANA, U.S.A.

**A**

**B<sub>1</sub>**

**B<sub>2</sub>**

**C**

**D**



# THE BULLETIN

OF THE

## TULSA COUNTY MEDICAL SOCIETY

John E. McDonald, M.D., *President*Fred E. Woodson, M.D., *President-Elect*W. A. Showman, M.D., *Vice-President*John G. Matt, M.D., *Secretary-Treasurer*Jack Spears, *Executive Secretary*

Vol. 15

TULSA, OKLAHOMA, FEBRUARY, 1949

No. 2

## NEW COMMITTEES ANNOUNCED

**Personnel of Seventeen Standing and Five Special Committees Are Named By President. Many 1948 Chairmen Are Reappointed.**

The personnel of seventeen standing and five special committees of the Tulsa County Medical Society was announced last month by Dr. John E. McDonald, incoming President of the organization for 1949. A complete listing of the committees will be found on Page 8 of this issue of *The Bulletin*.

In contrast to previous years when committee members were appointed for a term of one year only, members appointed by Dr. McDonald will serve three years as provided by the recently adopted Constitution & By-Laws of the Society. Following the approval of the new document last November, Dr. V. K. Allen, then President of the Society, reappointed the 1948 committees, designating which members were to serve terms of one, two, and three years. This was done to give a staggered membership to the committees with only one member retiring annually, thereby permitting a greater degree of continuity to committee activities.

In effect, Dr. McDonald has appointed only those committee members serving a term of three years, while those with lesser terms are holdovers from 1948. The personnel of the five special committees were entirely appointed by Dr. McDonald for a single year.

"We have a very excellent set of committees," Dr. McDonald said in announcing his appointments. "The men who have been held over from 1948 are familiar with the committee duties and have excellent past records. I have appointed a number of the younger and newer members of the Society with the object of

training them for more important responsibilities in the future. As well, we continue to rely upon certain veteran members who were appointed for their particular abilities in certain respects."

The selection of the committee Chairman is made each year by the President from the existing committee personnel, and is not dependent upon seniority. "I wish it understood," Dr. McDonald stated, "that I have replaced some chairmen with another committee member for the sole purpose of rotating the chairmanship. I feel this will lead to a strengthened committee structure, and will at the same time more equally distribute the responsibility. Any chairman of a 1948 committee who has been 'demoted' should understand my motives."

Official approval to the committee personnel was given by the Board of Trustees at the regular meeting of January 5, 1949.

With the reappointment of Dr. Robert E. Funk, the personnel of the Medical Library Committee continues unchanged. Dr. Morris B. Lhevine has again been designated as Chairman. The Program Committee is again under the direction of Dr. E. Rankin Denny, and this group has been at work since last Fall in preparing 1949 scientific programs. Dr. Fred E. Woodson is being continued as Chairman of the Society's Postgraduate Medical Study Committee, which has scheduled the Basic Sciences lectures through May, 1949.

Dr. Frank J. Nelson heads the Public

*(Continued on Page 20)*

# 1949 COMMITTEE PERSONNEL

## 1949 STANDING COMMITTEES

### Bulletin

- G. H. Henry, M.D., Chairman (1)  
 B. W. Ward, M.D. (2)  
 Ralph F. Martin, M.D. (3)

### Cancer

- Ralph A. McGill, M.D., Chm. (2)  
 Emil E. Palik, M.D. (1)  
 H. A. Ruprecht, M.D. (3)

### Clinic

- J. D. Shipp, M.D., Chairman (2)  
 Jack O. Akins, M.D. (1)  
 Edward L. Moore, M.D. (3)

### Constitution & By-Laws

- Marshall O. Hart, M.D., Chm. (3)  
 A. B. Carney, M.D. (2)  
 A. Ray Wiley, M.D. (1)

### Entertainment & Golf

- E. Malcolm Stokes, M.D., Chm. (1)  
 R. Q. Atchley, M.D. (2)  
 Averill Stowell, M.D. (3)

### Ethics

- Victor K. Allen, M.D., Chairman (3)  
 M. J. Searle, M.D. (2)  
 Marvin D. Henley, M.D. (1)

### Finance

- E. G. Hyatt, M.D., Chairman (1)  
 William R. Turnbow, M.D. (2)  
 John G. Matt, M.D. (3)

### Fraudulent Practices

- Marshall O. Hart, M.D., Chm. (2)  
 Hugh C. Graham, M.D. (1)  
 William O. Smith, M.D. (3)

### Grievances

- G. R. Russell, M.D., Chairman (3)  
 C. C. Hoke, M.D. (2)  
 Joseph Fulcher, M.D. (1)

### Insurance

- Frank A. Stuart, M.D., Chairman (3)  
 Logan A. Spann, M.D. (2)  
 R. G. Ray, M.D. (1)

### Ladies Auxiliary

- Marcella R. Steel, M.D., Chairman (2)  
 M. O. Nelson, M.D. (1)  
 Luvern Hays, M.D. (3)

### Legislative

- Fred E. Woodson, M.D., Chm. (3)  
 Marshall O. Hart, M.D. (2)  
 R. M. Shepard, M.D. (1)

## Medical Library

- Morris B. Lhevine, M.D., Chm. (2)  
 John G. Matt, M.D. (2)  
 Fred E. Woodson, M.D. (1)  
 W. A. Showman, M.D. (1)  
 F. L. Flack, M.D. (3)

## Program

- E. Rankin Denny, M.D., Chm. (2)  
 Paul T. Strong, M.D. (1)  
 W. Carl Lindstrom, M.D. (1)  
 Berget H. Blocksom, M.D. (3)

## Public Health

- Frank J. Nelson, M.D., Chairman (3)  
 David V. Hudson, M.D. (2)  
 R. W. Goen, M.D. (1)

## Publicity & Public Relations

- H. J. Rubin, M.D., Chairman (1)  
 W. D. Hoover, M.D. (2)  
 Harold A. White, M.D. (3)

## Welfare

- M. V. Stanley, M.D., Chairman (2)  
 F. L. Underwood, M.D. (1)  
 R. G. Ray, M.D. (3)

## 1949 SPECIAL COMMITTEES

### Housing

- H. A. Ruprecht, M. D., Chairman  
 W. A. Showman, M.D.  
 George H. Miller, M.D.

### Industrial Relations

- J. S. Chalmers, M.D., Chairman  
 John C. Dague, M.D.  
 F. L. Flack, M.D.

### Medical Credit Bureau

- Paul Grosshart, M.D., Chairman  
 Horace H. Porter, M.D.  
 Walter F. Sethney, M.D.

---

*The figure in parenthesis following the name of each member indicates the number of years which that doctor will serve on the committee unless removed for cause or by resignation. Members designated "1" serve until December 31, 1949, those designated "2" serve until December 31, 1950, and those designated "3" until December 31, 1951.*

---



**Postgraduate Medical Study**

Fred E. Woodson, M.D., Chairman  
Harold A. White, M.D.  
A. Ray Wiley, M.D.

**Red Cross Blood Center**

Felix R. Park, M.D., Chairman  
Thomas J. Hardman, M.D.  
Berget H. Blocksom, M.D.

---

**\$25 AMA ASSESSMENT  
SUBJECT OF HOUSE MEET**

As this issue of The Bulletin went to press, little tangible information concerning the \$25.00 special assessment of the American Medical Association was available. The State House of Delegates had been called into session on January 30, 1949, at Oklahoma City. However, the call made it clear that the House had no power to reject the AMA assessment. It was understood the special session was to determine the method of collecting the assessment, which the AMA has left to the various state societies, and to provide "information" about the assessment to delegates. Decisions of the House at the January 30 meeting will be announced to the membership by letter at the earliest opportunity.

As in other county and state medical societies over the nation, opinion among members of the Tulsa County Medical Society as to the assessment was divided. Some doctors felt keenly the critical press which followed the announcement of the assessment, and others doubted the AMA could do much in the time and with the money at its disposal. Many were frankly undecided and admittedly uninformed about the purpose of the assessment. In contrast, a larger proportion appeared to be in favor of paying it, recognizing the action as a contribution to a fight against a serious threat to free enterprise in medicine.

---

DR. CARL F. SIMPSON has returned to his office after a brief illness.

DR. JOHN E. McDONALD has returned from Chicago where he attended the American Academy of Orthopedic Surgeons.



**WARREN O. NELSON, M.D.**

**SOCIETY TO HEAR IOWA  
ANATOMIST FEBRUARY 21**

Dr. Warren O. Nelson, nationally known specialist in the physiology of endocrine glands and Professor of Anatomy at Iowa State University College of Medicine, will be guest speaker at the regular meeting of the Tulsa County Medical Society on Monday, February 21, 1949, at 8:00 P.M., at The Mayo. His subject will be "Testicular Disfunction."

The date of Dr. Nelson's appearance here falls on the third Monday of the month and the regularly scheduled staff meeting of St. John's Hospital has been postponed to Monday, February 28, 1949. Dr. Nelson's lecture here is part of several he will give in Oklahoma during the week of February 21-26.

The Society will also meet on Monday, February 14, 1949, at 8:00 P.M., at The Mayo when Dr. Maxwell A. Johnson, Tulsa urologist, will speak on the subject, "Diagnosis and Treatment of Carcinoma of the Bladder." A business meeting will be held at that time.

Dr. Nelson is listed in "Who's Who in America" for his contributions to research in the field of endocrinology, tumors of the breast, uterus and hypoplasia. Born in 1906, he attended the University of



## BLOOD CENTER NOW IN OPERATION

**Seven Tulsa Hospitals Participating in Project To Assure Continuing Supply of Whole Blood. Physicians Invited To Inspect Donor Center.**

Patients in all of Tulsa's seven hospitals are now assured of an adequate and immediate supply of whole blood for transfusion with the operation of the Tulsa County Red Cross Blood Center, which opened last January 11 under the joint sponsorship of the Tulsa County Chapter of the American Red Cross and the Tulsa County Medical Society.

Housed in attractive quarters at 602 South Cheyenne (the Community Welfare Building), the new Center occupies a very large room which has been partitioned to meet certain requirements, and two smaller rooms—one a laboratory and storage unit and the other a "recovery" room where blood donors are fed a light lunch and given an opportunity to rest for a short period of time.

The Center is very attractive physically, decorated in varying shades of green. The equipment is of the most modern type, part of it built to specifications. The selection of all equipment was approved by a special committee from the Tulsa County Medical Society and the Red Cross.

Initially, the Center is drawing approximately 25 pints of blood each day until stocks are built up at the participating hospitals. Later, the amount will be increased or reduced in accordance with actual needs. The blood is drawn each weekday afternoon beginning at 1:30 P.M., given a rough typing and placed in the Center's huge refrigeration unit. The blood is subsequently delivered to the hospitals by the Red Cross Motor Corps. Blood unused within twenty-one days is returned to the Center for disposal.

Under a contract entered into between the Center and the seven participating hospitals, the patient pays only a single charge of \$10.00 per pint of blood, which covers the hospital's laboratory services—typing, cross-matching, serology, rh factor, etc. This charge has been fixed at cost by the hospitals, and is something less than the figure formerly charged for this service. The hospital does render its

complete routine laboratory service on each pint of blood. No charge is made for the blood itself. The net cost to the patient is about 20 per cent of that formerly charged, assuming the standard donor fee was paid.

To secure donors, the Red Cross has an organized recruitment program which is presently concentrated upon employers of large numbers of persons. These employees who agreed to donate a pint of blood are given the necessary time from their work without any loss in pay or wages. The employees come by appointment, answer a few brief questions necessary for the Center files, give the blood, and are then given a rest period and a light lunch.

The Center is under the direction of Dr. Mabel M. Hart, a member of the Tulsa County Medical Society, who is always present when blood is being drawn. Dr. Hart, former City Schools Physician, has been a tireless worker in getting the Center under way.

Planning for the Center was first begun in the Fall of 1947, and later that year Dr. E. O. Johnson, then President of the Society, named Dr. Felix R. Park, Dr. Thomas J. Hardman, and Dr. John G. Matt as members of a special committee to work with the Red Cross on the project. This Committee was continued by Dr. V. K. Allen, Society President last year, who took a great personal part in the development of the Center plans. In May, 1948, the project was approved by the Society membership and the Red Cross Board of Directors. In the Fall remodeling began at the present quarters and the Staff was engaged. The formal opening last January 11 was marred by extremely bad weather which limited attendance. Members of the Tulsa County Medical Society are urged to visit the Center at their earliest convenience.

---

DR. JAMES STEVENSON was a recent speaker for the Kiwanis Club of Tulsa.

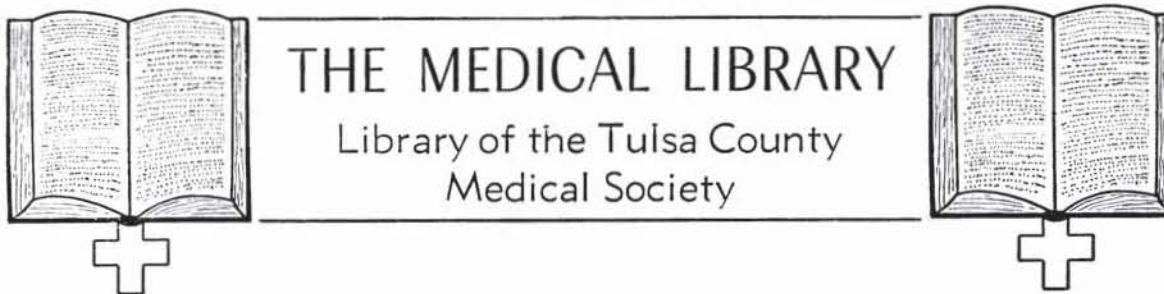

**Medical Library Committee:**

Morris B. Lhevine, M.D., Chairman

F. L. Flack, M.D.

W. A. Showman, M.D.

John G. Matt, M.D.

Fred E. Woodson, M.D.

Miss Irma A. Beehler, *Librarian*

Telephone 4-1461

**GIFTS OF THE MONTH—:**

**Dr. Edward L. Moore.** The American Journal of Surgery, subscription for 1949.

**Dr. J. W. Rogers.** The Year Book of General Medicine. Issues of 1939, 1941, 1943, 1945-46. The Year Book of General Therapeutics. Issues of 1939, 1942 through 1946. The Year Book of Urology. Issues of 1939, 1940, 1942 through 1945.

**National Foundation for Infantile Paralysis, Inc.** Viral and Rickettsial Infections of Man. Edited by Thomas M. Rivers, M.D. J. B. Lippincott Company, Pp. 587, ill. 77. 1948. Also Bacterial and Mycotic Infections of Man. Edited by Rene J. Dubos, Ph. D. J. B. Lippincott Company. Pp. 785, ill. 101. 1948.

**CEILING PROJECTORS AVAILABLE**

The Lions Club of Tulsa has purchased for the Tulsa Public Library two ceiling projectors and 136 book titles on 35 mm. films for the use of bed-ridden patients. These films are projected on the ceiling by a small machine placed on the bed table or chair. They can be operated by a slight touch of the fingers, toes, or even the chin. It is the same type of machine devised for use in Army and Navy hospitals during the war. The books are for adults and children.

Both machines and films can be borrowed for any bed-ridden patient and are subject to the same rules governing regular loans from the Public Library. The Lions Club has made arrangements to deliver the machines, explain their operation, and call for such loans.

Doctors having bed-ridden patients who would enjoy the machine are invited to communicate their name to the Executive Secretary. Further details of the project can be obtained by calling Mr. James E. Gourley at the Tulsa Public Library, 2-3111.

Copies of the following journals are needed in the Medical Library:  
**American Journal of Obstetrics & Gynecology.** October-December, 1948.  
**Cancer Research.** May, 1946.  
**Journal of Experimental Medicine,** January, 1948.

**May lay persons use the Medical Library?** Yes, if the person presents a Courtesy Privileges Card signed by a member of the Tulsa County Medical Society, who must be responsible for any borrowed material and conduct of the borrower while in the Library. A suggestion: Make sure the person has a legitimate need for the services of the Library. Do not encourage visits by the idly curious.

**USE YOUR LIBRARY**

# PRESIDENT'S PAGE

With the approval of the Board of Trustees, I have recently appointed the personnel of twenty-two standing and special committees of the Tulsa County Medical Society. Upon some 60 members of the Society who will serve on these committees will fall much of the responsibility for an intelligent program of activity by this organization. Some of these doctors are veteran leaders—many former officers of the Society—while others are from our younger and newer ranks of the men who will be tomorrow's leaders of the Tulsa County Medical Society. A few of the committees will have relatively light tasks, while others—such as the Medical Library and Blood Center committees—have marked responsibilities which require much time and effort of the members. All of these committees, together with the officers and general membership, comprise the progressive spirit which is building Tulsa into a modern medical center.

I have long been an advocate of giving more committees more responsibility and authority. The multitude of affairs which comes to the attention of the Board of Trustees is already necessitating such a policy, and in many instances these matters are properly a concern of an individual committee. Only in such fashion can the Tulsa County Medical Society be truly democratic, and I shall encourage committee activity at every point. The personnel of the various committees have already been warned that membership on the committee is predicated on a willingness to work. It will not be an honor in name only.

Sincerely,



President



*Prescriptions  
Exclusively*

**T. ROY BARNES  
D R U G R Y**

*Free Delivery*

603 S. Boulder

Phone 2-3119

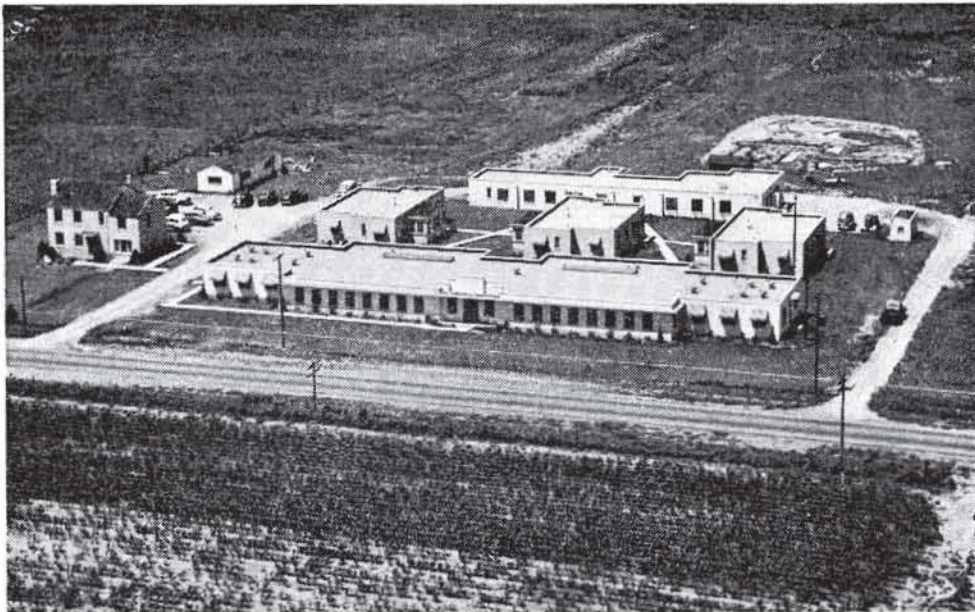

**THE COYNE CAMPBELL SANITARIUM**

NORTHEAST TWENTY-THIRD STREET AND SPENCER ROAD

*Route 4, Box 65*

*Oklahoma City, Okla.*

## FEBRUARY MEDICAL CALENDAR

### TUESDAY, February 1st:

Medical and dental office assistants group, Blue Cross Hospital Insurance, quarterly premium due and payable on this date. Final date for payment, February 10, 1949.

Medical Broadcast, "Tuberculosis In Children," Radio Station KOME, 4:45 P.M. Speaker, Dr. R. W. Goen.  
St. John's Tumor Clinic, 8:30 A.M.

### WEDNESDAY, February 2nd:

Board of Trustees Meeting, Tulsa County Medical Society, 1202 Medical Arts Building, Tulsa, 1:00 P.M.

### MONDAY, February 7th:

Hillcrest Hospital Staff Meeting.

### TUESDAY, February 8th:

Medical Broadcast, "Leukemia," Radio Station KOME, 4:45 P.M. Speaker, Dr. H. Lee Farris.

St. John's Tumor Clinic, 8:30 A.M.

### WEDNESDAY, February 9th:

Postgraduate Study Course in Basic Sciences, Hillcrest Lying-In Hospital, 7:30 P.M. Subject: "Hypertension and Other Disorders of the Peripheral Circulation." Speaker: Dr. A. N. Taylor, University of Oklahoma School of Medicine.

### THURSDAY, February 10th:

Final day to pay Blue Cross Hospital Insurance premiums, office assistants group.

### MONDAY, February 14th:

Scientific Meeting, Tulsa County Medical Society, The Mayo, 8:00 P.M. Subject: "Diagnosis and Treatment of Carcinoma of the Bladder." Speaker: Dr. Maxwell A. Johnson, Tulsa urologist. Business meeting.

### TUESDAY, February 15th:

Copy deadline for the March issue of The Bulletin.

Medical Broadcast, "Intestinal Disorders," Radio Station KOME, 4:45 P.M. Speaker, Dr. Henry A. Brocksmith.

St. John's Tumor Clinic, 8:30 A.M.

### MONDAY, February 21st:

Scientific Meeting, Tulsa County Medical Society, The Mayo, 8:00 P.M. Subject: "Testicular Dysfunction." Speaker: Dr. Warren O. Nelson, Professor of Anatomy, State University of Iowa, Iowa City, Iowa. No business meeting.

St. John's Hospital Staff Meeting postponed to February 28, 1949.

### TUESDAY, February 22nd:

Medical Broadcast, "Dairy Products In The Diet," Radio Station KOME, 4:45 P.M. Speaker, Miss Esther Musil, Director, Dairy Council of Tulsa.

St. John's Tumor Clinic, 8:30 A.M.

### WEDNESDAY, February 23rd:

Postgraduate Study Course in Basic Sciences, Hillcrest Lying-In Hospital, 7:30 P.M. Subject: "Anti-Histaminic Agents." Speaker: Dr. H. A. Shoemaker, University of Oklahoma School of Medicine.

### MONDAY, February 28th:

St. John's Hospital Staff Meeting.



**Rx:** only 2 or 3 drops



**PRIVINE 0.05%**

**a distinguished nasal  
vasoconstrictor**

**HIGHLY POTENT:** Prompt, complete relief from nasal congestion and hypersecretion usually results from only 2 or 3 drops of Privine hydrochloride 0.05%. Each application provides 2 to 6 hours of nasal comfort.

**BLAND, NON-IRRITATING:** Privine is prepared in an isotonic aqueous solution buffered to a pH of 6.2 to 6.3. Artificial differences in osmotic pressure between solution and epithelium are avoided. Thus, stinging and burning usually are absent.

Privine is generally free of systemic effect. The occasional sedative effect that may be noted in infants and young children is usually due to gross overdosage. Since there is no central nervous stimulation, Privine may be applied before retiring with no resultant interference with restful sleep.



PRIVINE: 0.05% in 1-ounce dropper bottles and 1-pint bottles; 0.1% strength reserved for office procedures, in 1-pint bottles only.



**Ciba**

PHARMACEUTICAL PRODUCTS, INC., SUMMIT, NEW JERSEY

PRIVINE (brand of naphazoline)—Trade Mark Reg. U. S. Pat. Off. 2/1424M

# The BULLETIN

GIFFORD H. HENRY, M.D.

*Editorial Supervisor*

BENJAMIN W. WARD, M.D.

RALPH F. MARTIN, M.D.

*Associate Editors*

JACK SPEARS, *Managing Editor*



*Published monthly on the 3rd day of each month at the executive offices of the Tulsa County Medical Society, 1202 Medical Arts Building, Tulsa, Oklahoma.*

Vol. 15      FEBRUARY, 1949      No. 2

## THE EWING METHOD

Oscar R. Ewing is a smart and aggressive politician in the Washington whirligig who as Federal Security Administrator fronts for a group of socialistic-minded lesser lights who have been busy engaged in spending money collected from federal taxpayers, including 130,000 medical doctors, for the propaganda of socialized or state medicine. Mr. Ewing prefers to call it compulsory health insurance, a project of gigantic proportions which will place a notoriously incompetent spendthrift, the federal government, squarely into the business of taking care of the nation's physical and mental health. So well has Ewing and his associates succeeded that the newly-revived Wagner-Murray-Dingell Bill (Senate Bill #5) is, with the active support of President Truman, conceded to have better than a fighting chance for approval in this session of Congress.

Mr. Ewing has been greatly perturbed that the long-dormant American Medical Association has finally come to life with a proposal to assess each member \$25.00 to create a \$3,500,000 fund with which to fight the Ewing proposals. This is not in keeping with the dignity of the profession, he asserts, and the proposed defense chest is nothing more than a "slush fund to finance the greatest lobby in history for a last-ditch stand." The tirade

of abuse for the leaders of the American Medical Association by Mr. Ewing has gone unabated for the past month, and little effort has been made to explain the Ewing proposal calmly and factually. These AMA leaders who would collect the \$25.00 are "the reactionary elements of the medical profession." Ewing emphasizes the "hour of these gentlemen is past" for they "feel the inevitable breathing hard on their necks."

This line of attack is going to appeal to certain elements of the laity for two reasons: (1) that many people are more swayed by emotion than reason, and being suspicious by nature, will see in the "slush-fund" an effort to hide imagined unsavoury practices by the Medical Profession, and (2) that the public has had absolutely no reliable facts about the pros and cons of state medicine.

It must be admitted that doctors have a perfect right to fight the Ewing proposals by a defense chest, provided they comply with the federal laws on registering lobbyists in Washington. If the profession hasn't such a right, then neither do the big labor organizations, the religious factions, and the commercial monopolies who spend fortunes to advance pet ideas of their leaders. We don't hear a peep from the Administration circles about these tremendous lobbies.

The smear tactics of Mr. Ewing are typical, of course, and in keeping with the procedures that have advanced this proposal from the crack-pot stage to its present dangerous position. They do not contribute to an intelligent solution of the problem of adequate medical care. Neither, however, does an ostrich attitude by the doctors, too many of whom are convinced that "it can't happen here." The primary need is for facts, intelligently presented accurate facts upon which the reasoning elements of the public can base a sound decision. Facts cannot be disseminated without money, and \$3,500,000 is little enough with which to enter into combat. The sum of \$25.00 is a small price to pay for freedom of enterprise, for the right to work in a democratic way of life. Must we forfeit this fundamental freedom for the apathetic policy of "too little—too late?"



Dorsey-Dorsey-Dorsey-Dorsey-Dorsey-Dorsey

For the  
Ulcer Patient . . .



# AL-SI-CAL

## Powder and Tablets

Peptic ulcer patients need maximum acid neutralization and prefer minimum bulk medication. Al-Si-Cal Powder and Tablet meet these requirements. Each teaspoonful powder neutralizes 949cc. N/10 acid in the stomach. Each Al-Si-Cal Tablet neutralizes 237 cc, N/10 acid in the stomach. This plus general sedative in phenobarbital, local sedative in benzocaine and antispasmodic in Belladonna. Al-Si-Cal is the product of choice in peptic ulcer therapy.

Each 60 gr. equivalent to one Teaspoonful contains:

Phenobarbital . . . . .	1/4 gr.
(Warning: May be habit forming.)	
Extract Belladonna . . . . .	1/6 gr.
Benzocaine . . . . .	1/4 gr.
Calcium Carbonate . . . . .	24 gr.
Magnesium Oxide . . . . .	10 gr.
Magnesium Trisilicate . . . . .	15 gr.
Dried Aluminum Hydroxide Gel . . . . .	10 gr.

Supplied in four ounce containers. Each Al-Si-Cal Tablet contains 1/4 teaspoonful Al-Si-Cal powder.

MANUFACTURERS OF  
AMINOPHYLLINE SUPPOSITORY • DORSEY  
SOLUTION OF ESTROGENIC SUBSTANCES • DORSEY

THE SMITH-DORSEY COMPANY  
Lincoln, Nebraska  
BRANCHES AT LOS ANGELES AND DALLAS



JAMES SHADDOCK



DEANE RALEY

*Ethical Prescriptionists*

FIFTEENTH AT QUAKER

Telephone 4-3133

*Plan Now To Attend*  
THE  
MID-WINTER  
**CLINICAL CONFERENCE**

of the

SEDGWICK COUNTY MEDICAL SOCIETY

and

VETERANS ADMINISTRATION HOSPITAL

**Wichita Kansas** – **February 18-19**

No Registration Fee

All Medical Doctors Welcome



**PROGRAM SCHEDULED***(Continued from Page 9)*

Iowa and in 1931 was awarded his Ph.D. degree from New York University. Subsequently he did research with the University of Chicago and began his teaching career in 1933 as Assistant Professor of Anatomy at the University of Missouri School of Medicine. Later, he was on the faculty of Yale University School of Medicine, Wayne University at Detroit, and since 1944 with the State University of Iowa College of Medicine.

A member of numerous medical organizations, particularly in the field of cancer and endocrinology, Dr. Nelson has authored some 120 articles and chapters in various textbooks and monographs, mostly relating to the physiology of endocrine glands. He is a former examiner for the Basic Sciences Board of Michigan, and well known for his leadership in such groups as the Mid-West Clinical Society, Association For Study Of Internal Secretions, American Association of Anatomists, Sigma Xi, and the American Cancer Society. His research has been continued and sponsored variously by such groups as Parke-Davis Company, Cold Spring Harbor Biological Laboratories, the National Research Council, and university organizations.

Dr. Maxwell A. Johnson is a graduate of the University of Chicago School of Medicine, and was formerly in practice at Indianapolis, Indiana, and LaCrosse, Wisconsin. He served with the United States Navy Medical Corps, and has been associated with the Glass-Nelson Clinic of Tulsa for the past several months.

**HAD YOUR PICTURE MADE?**

The Tulsa County Medical Society has photographs of about a third of the members of the organization. These are retained in our files and used in connection with news stories appearing in *The Bulletin*. We should like to encourage every member to file a photograph, preferably a glossy print, with us. Your photographer will make a print from your last portrait for a nominal fee, usually one dollar. Give him a ring now and ask him to prepare a print. It will be most appreciated.

*A**Complete**Prescription**Service*

Covering Tulsa's East Side

With Motor Delivery

Telephone 6-2156

**BALL DRUG STORE**

College at Admiral

DICK KELLO, Owner

**AKIN'S***We Specialize*

In Foods For Every Kind of Diet

*Our Health Bakery*

A full line of baked goods made from Whole Grain Flour, Soy Flour, Starch, Restricted Flour, Whole Wheat Flour, Rye Flour, and Corn Meal. Wheat Germs, Soy Oil, Honey, and Sea Salt used in all of our bakery products.

LET US FILL YOUR DIETS

722 South Boulder

Phone 7711

21 YEARS  
OF CLINICAL EXPERIENCE  
back of  
**TRI-CALSATE**



The nucleus of the peptic ulcer problem lies in the neutralization of excess HCl in the stomach contents by an antacid that will meet the requirements of real physiologic and therapeutic economy. TRI-CALSATE has these advantages:

1. TRI-CALSATE neutralizes the HCl of the gastric contents and desensitizes the pain producing mechanism.
2. There is no evolution of carbon dioxide during the reaction in the stomach, hence the distress from gastric distention and belching is eliminated.
3. It does not make the gastric contents alkaline.
4. The possibility of the development of alkalosis is minimized.
5. The probability of gastro-intestinal irritation is remote.
6. It does not injure the kidneys.
7. It is palatable and convenient to take.

Approx. percentage composition when in aqueous suspension:

Tri-calcium phosphate U.S.P.	.....	35.5
Tri-sodium phosphate crystals (arsenic free)	.....	12.5
Sodium citrate crystals	.....	52.0
		100.0

Available on Rx in 4½ oz. and 18 oz. bottles

Write for trial package and literature.

## NEW MEMBERS

Applicants for membership in the Tulsa County Medical Society, to be voted upon at the meeting of Monday, February 14, 1949, include the following:

**Delmas B. Jones, M.D.** 411 Medical Arts Building, Tulsa. Medical Degree, Northwestern University Medical School, 1939. Interned Ohio Valley General Hospital, Wheeling, West Virginia. In practice at Monongah, West Virginia and Fremont, West Virginia, 1939-41; Oklahoma Ordnance Works, Pryor, Oklahoma, 1941-45. Resident in Radiology, Augustana Hospital, Chicago, Illinois, 1945-48. Specialty, Radiology. Recommended by Dr. Walter S. Larrabee and Dr. W. A. Showman.

**Robert Hall Johnson, M.D.** Glass-Nelson Clinic, 2020 S. Xanthus, Tulsa. Medical Degree, Washington University School of Medicine, 1940. Interned DePaul and St. Louis University Group Hospital, St. Louis, Mo. United States Army Medical Corps, 1941-45. Resident in Orthopedics, St. Louis University Medical School, 1945-48. Specialty, Orthopedic Surgery. Recommended by Dr. Hays R. Yandell and Dr. Fred A. Glass.

**Richard E. McDowell, M.D.** 516 West Marshall, Tulsa. Medical Degree, University of Buffalo Medical School, 1943. Interned Buffalo General Hospital, Buffalo, New York. In practice Rochester, Minnesota, 1944-48. Specialty, Surgery. Recommended by Dr. Earl I. Mulmed and Dr. G. H. Henry.

### COMMITTEES NAMED

(Continued from Page 7)

Health Committee by virtue of his long interest in the affairs of the Tulsa City Health Board and the Public Health Committee of the Tulsa Chamber of Commerce. Dr. Victor K. Allen, retiring Society President, has been named to head the Ethics Committee, and Dr. John G. Matt has been added to the Finance Committee by reason of his position as Secretary-Treasurer of the Society.

**F. H. PAXTON & SONS, INC.**

469 E. OHIO ST. Manufacturing Pharmaceutical Chemists CHICAGO 11, ILL.



## CATRON PHARMACY

Northwest Corner  
11TH AND HARVARD

*Reliable  
Prescription  
Service*

TELEPHONE 6-2101

FRESH — CLEAN — COMPLETE  
PRESCRIPTION STOCK

*Free Prescription Delivery*

GWYN S. CATRON, Owner

## HILLCREST MEMORIAL HOSPITAL

*One of Oklahoma's  
finer hospitals*

1653 East Twelfth St.

Telephone 3-2131

TULSA, OKLAHOMA

D. L. KINCAID  
(Kinney)

RAYMOND EWERS

## *Professional* DRUG SHOP

**An Ethical Prescription Pharmacy**

**2110 South Utica**

**Telephone 3-8169**

*City Wide Delivery Service  
Two Miles Closer to Southeast Tulsa*

## HARVARD DRUG STORE

B. C. SHINN, Owner

PHONE 6-2186

*The  
Suburban  
Prescription  
Store*

FREE  
PRESCRIPTION  
DELIVERY

3244 E. 11th St.  
Tulsa

## ST. JOHN'S HOSPITAL

*A Leading  
Institution*

*In  
Oklahoma  
Medicine*

1923 SOUTH UTICA  
TULSA, OKLAHOMA

TELEPHONE  
6-2161

## DAIRY COUNCIL OF TULSA

*Promoting national health and human welfare  
through knowledge of milk and milk products.*

312 WRIGHT BUILDING

TULSA 3, OKLAHOMA

**Telephone 4-8280**

*Affiliated With National Dairy Council*





For  
RADIANT HEALTH  
BUOYANT ENERGY  
SOUND BONES  
BEAUTIFUL TEETH

We Recommend  
**Homogenized**  
**'VITAMIN D' MILK**

Fortified With 400 U.S.P. Units  
Vitamin D Per Quart, By Vitex Process

**Beatrice Foods Co.**

215 North Denver

Telephone 4-2471

**GOOD WILL**

is the one and only asset  
that competition cannot  
undersell or destroy . . . .

**CURTAINS PRESCRIPTION LABORATORY**

SIXTH AND BOULDER

PHONE 4-7116

*A Strict Ethical Pharmacy in Policy and Appearance*

r. E. H. Stuart,  
1107 Medical Arts Bldg.  
Tulsa, Okla.

SEC. 562, P. L. & R.

U. S. POSTAGE

**PAID**

TULSA 3, OKLA.

PERMIT No. 13

(Return Postage Guaranteed)

## **COURTRIGHT IN THE COURT ARCADE**

Tulsa's only "*Ophthalmic - Dispenser*" - - - manufacturing and fitting eye-glasses exclusively for patients of the Eye-Physician (M.D.) - - - visit our complete and modernly equipped laboratory.

Res. Phone 6-1289

25 YEARS EXPERIENCE

Office Phone 4-1613

### **MERKEL X-RAY CO.**

*Exclusive Distributors For—*

**Westinghouse X-Ray Equipment**

**Physical Therapy Equipment**



**Complete Stock  
X-Ray and Physical Therapy  
Supplies**



**TULSA**

1114 S. Boulder Tel. 2-4897

**OKLAHOMA CITY**

1130 N. Hudson Tel. 2-3522

### **MID-CONTINENT SURGICAL SUPPLY CO.**

*Successors to*

**William T. Stover Company  
of Oklahoma**

**Hospital and Physicians  
Equipment and Supplies  
X-Ray Equipment**

*The Complete  
Surgical Supply Store*

We carry a complete stock of instruments, rubber goods, surgical dressings, sutures, laboratory stains or reagents, enamel-ware, examining room furniture, wheel chairs, supports and trusses.

PHONE 2-8169 TULSA  
610 SOUTH BOSTON

## **Commercial Printing Company PRINTERS**

We Print the Bulletin

**OFFICE AND PLANT AT 417 EAST 3RD STREET**

R. W. (Bob) HUDSON

Publications, Programs  
Advertising Literature,  
Office and Factory Forms  
Fine Personal Stationery

TELEPHONE 2-2450

LIBRARY  
TULSA COUNTY MEDICAL SOCIETY