

LIBRARY
TULSA COUNTY MEDICAL SOCIETY



THE BULLETIN

of the Tulsa County Medical Society

Build Tulsa



IN THIS ISSUE



The Junior League Home—
A Medical Feature



The Medical Library



Annual Election Of Officers
Scheduled For December 12th



Credit Bureau Collections Gain

**SEASON'S
GREETINGS**

December, 1949

Vol. 15

No. 12

3 new water-soluble liquid vitamin preparations



Poly-Vi-Sol

Each 0.6 cc., the usual daily dose, supplies:

Vitamin A	5000 USP units
Vitamin D	1000 USP units
Thiamine	1.0 mg
Riboflavin	0.8 mg
Niacinamide	5.0 mg
Ascorbic Acid	50. mg

Tri-Vi-Sol

Each 0.6 cc., the usual daily dose, supplies:

Vitamin A	5000 USP units
Vitamin D	1000 USP units
Ascorbic Acid	50 mg

Ce-Vi-Sol

Each 0.5 cc., the usual daily dose, supplies:

Ascorbic Acid	50 mg
---------------	-------

each is

Soluble in Water and other liquids
Scientifically Formulated
Pleasing to the Taste
Convenient to Administer
Ethically Marketed

indications

All of these preparations are ideally suited for the routine supplementation of the diets of infants and children. They can also be administered to adults.

administration

Any of these preparations can be stirred into infant's formula, into fruit juice, milk or other liquid, or mixed into cereal, pudding, or other solid food. They can be given with a spoon or dropped directly into the mouth.

HOW SUPPLIED

These products are available in 15 and 50 cc. bottles, each with an appropriately calibrated dropper.

MEAD'S

MEAD JOHNSON & CO. EVANSVILLE 21, IND., U. S. A.



if she is one of your patients...

...She depends on your help for a speedy return to gainful occupation. Women seeking employment who are nervous, apprehensive and generally distressed by symptoms of the climacteric, may find it difficult to meet competition. "Premarin" offers a solution. Many thousand physicians prescribe this naturally-occurring, oral estrogen because...

1. Prompt symptomatic improvement usually follows therapy.
2. Untoward side-effects are seldom noted.
3. The sense of well-being so frequently reported tends to quickly restore the patient's confidence and normal efficiency.
4. This "Plus" (the sense of well-being enjoyed by the patient) is conducive to a highly satisfactory patient-doctor relationship.
5. Four potencies provide flexibility of dosage: 2.5 mg., 1.25 mg., 0.625 mg. and 0.3 mg. tablets; also in liquid form, 0.625 mg. in each 4 cc. (1 teaspoonful).



While sodium estrone sulfate is the principal estrogen in "Premarin," other equine estrogens...estradiol, equilin, equilenin, hippulin...are probably also present in varying amounts as water-soluble conjugates.

"PREMARIN"



ESTROGENIC SUBSTANCES (WATER-SOLUBLE)
also known as CONJUGATED ESTROGENS (equine!)

D. L. KINCAID
(Kinney)

RAYMOND EWERS

Professional **DRUG SHOP**

An Ethical Prescription Pharmacy

2110 South Utica

Telephone 3-8169

City Wide Delivery Service
Two Miles Closer to Southeast Tulsa

Drink
Coca-Cola
Delicious and Refreshing

**THE
DRINK
EVERYBODY
KNOWS**

GETMAN'S

ROY R. GETMAN, Founder



*Sixth and Main Sts.
Phone - 3 6171*

CHRISTMAS

On this anniversary of the birth of the GREAT HEALER we stand with humility and reverence and pledge to you anew our very best efforts to serve.

FREE DELIVERY NIGHT AND DAY.

WE GIVE S & H GREEN STAMPS

Sponsors of the "Tell Me, Doctor" Radio Broadcasts at 5:15 P.M. each Monday through Friday, KTUL, prepared by The Oklahoma State Medical Association.

CONTENTS

Junior League Home	7
Assessments Near 100%	8
The Medical Library	9
President's Page	10
Election Of Officers	11
Editorial	12
Blood Center One Year Old	15
December Medical Calendar	17
Progress Advertisement	18
Annual Christmas Party	18
Medical Research Foundation	18
Credit Bureau Collections	20
Personals	20

ADVERTISERS

Akin's Natural Foods	20
Ayerst, McKenna & Harrison	3
Ball Drug Company	23
Beatrice Foods, Inc.	27
Ciba Pharmaceutical Products	21
Coca-Cola Bottling Co.	4
Commercial Printing Co.	28
Courtright-Optician	28
Coyne Campbell Sanitarium	14
Curtain's Prescription Laboratory	16
Daricraft	22
Dairy Council of Tulsa	23
Eli Lilly & Company	6
Getman Drug Store	5
Harvard Drug Store	22
Hillcrest Hospital	23
Mead Johnson & Company	2
Medical Arts Prescription Shop	19
Medical Credit Bureau	16
Medical Service Society	13
Merkel X-Ray Co.	28
Mid-Continent Surgical Supply Co.	28
F. H. Paxton Co.	27
Professional Directory	24
Professional Drug Shop	4
Raley-Shaddock Pharmacy	14
Springer Clinic	25
St. John's Hospital	22
T. Roy Barnes Drugry	13

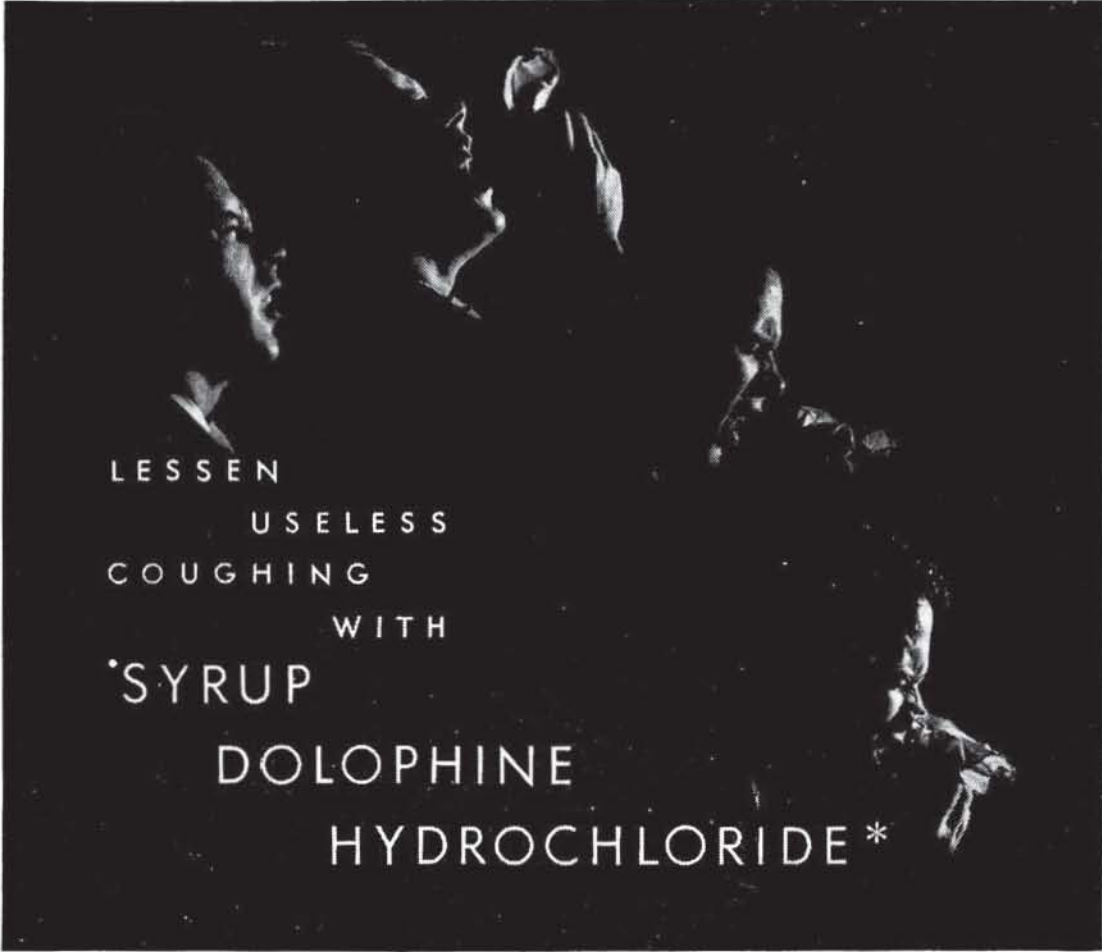

LESSEN
USELESS
COUGHING
WITH
'SYRUP
DOLOPHINE
HYDROCHLORIDE *

*(Methadon Hydrochloride, Lilly)

Cough, especially when unproductive and irritating, interferes with rest and sleep and may be painful. 'Dolophine Hydrochloride' quiets an overactive cough reflex without altering respiratory rate or air volume. Compared with opium derivatives, it is more effective in smaller doses and its action lasts over a longer period of time.

This palatable cherry-flavored syrup fully deserves the physician's preference.

ELI LILLY AND COMPANY • INDIANAPOLIS 6, INDIANA, U.S.A.

Literature on Syrup 'Dolophine Hydrochloride' is available from your Lilly medical service representative or will be forwarded upon request.

• Narcotic order required.

THE BULLETIN

OF THE

TULSA COUNTY MEDICAL SOCIETY

John E. McDonald, M.D., *President* Fred E. Woodson, M.D., *President-Elect*
 W. A. Showman, M.D., *Vice-President* John G. Matt, M.D., *Secretary-Treasurer*
 Jack Spears, *Executive Secretary*

Vol 15

TULSA, OKLAHOMA, DECEMBER, 1949

No. 12

JUNIOR LEAGUE HOME SHOWS PROGRESS

**Convalescent Home For Children Is One Of Finest
 In Nation. Facilities Are Most Complete In All
 Respects. Inspection By Doctors Invited.**

One of the finest medical facilities of its type in the United States, Tulsa's Junior League Home for Convalescent Children at 4900 South Lewis Road represents more than twenty years of concerted activity by the Tulsa Junior League to provide adequate convalescent care for children. Housed in a beautiful rambling ranch-style building atop a shaded hill, the Home is completely staffed and equipped to provide maximum care for children recovering from surgery, illness, and crippling deformities.

Originally established for the exclusive care of convalescent crippled children, the Home now follows a recently inaugurated policy of admitting virtually all types of convalescent cases among children two to fifteen years of age. Members of the Tulsa County Medical Society and other doctors of Eastern Oklahoma are invited to inquire concerning admission when in need of convalescent facilities for pediatric patients.

The Home has a bed capacity of forty, divided between several boys and girls dormitories and four smaller rooms, one for very small children and a second for isolation purposes as necessary. Private patients may be admitted on a full or part pay basis, or on a non-pay basis as financial ability to pay does not determine admission. Children may also be admitted through the Oklahoma Crippled Childrens Commission, the National Foundation for Infantile Paralysis, or other public assistance organizations.

Doctors wishing to admit patients are requested to contact the Medical Direc-

tor of the Home, Dr. James W. White. Forms requesting admission are available in the record rooms of Hillcrest and St. John's hospitals, Tulsa, or from the offices of the Oklahoma Commission for Crippled Children, 1523 South Peoria, Tulsa. The Home is presently able to take a number of additional patients.

"The change in the Home's policy to permit the admission of all types of convalescent cases was made in order to more fully utilize the splendid facilities which we have available here," said Mrs. Lee Mulhall, Administrative Director. "When such a need for specialized facilities of this type exists in Eastern Oklahoma, the Junior League felt it desirable to extend the services of the Home to cases other than those of strictly an orthopedic nature."

Dr. James W. White, Tulsa pediatrician, has been retained as Medical Director of the Home. His daily calls are augmented by the weekly Friday meeting of the Staff, whose present members are: Dr. Charles E. Brighton, orthopedics; Dr. Hays R. Yandell, surgery; Dr. Robert L. Anderson, thoracic surgery; Dr. James W. Kelley, plastic surgery; Dr. Maurice J. Searle, pediatrics; Dr. Hugh J. Evans, ophthalmology; Dr. D. L. Edwards otolaryngology; Dr. Walter E. Brown, radiology; Dr. Paul T. Strong, cardiology; Dr. Averill Stowell, neurosurgery; Dr. Philip Apfel, psychiatry; Dr. Richard Oliver, dentistry; and Dr. Edward Marzek, pathology. The consulting staff serves without remuneration.

The Home is under the administra-

tive supervision of Mrs. Lee Mulhall, with Miss Kathleen Sheehan as nursing supervisor. The staff includes a physio-therapist, three registered nurses (for 24-hour nursing service), a dietician, a recreational staff, and maintenance personnel. Two school teachers employed under the supervision of the Tulsa Board of Education provide regular classwork.

In addition to the roomy dormitories, the Home has a completely equipped physio-therapy department, including pool, whirlpool bath, etc. There is also a large recreational room and library with radio, television, and 16 mm. motion picture equipment. A dining hall, classroom, nurses living quarters, administrative offices, and outdoor patio complete the facilities.

Doctors who have not had the opportunity of visiting the Junior League Home are invited to do so at their convenience. Private patients in the Home may continue to receive attention by their personal physician.

Established in 1928 by the Junior League of Tulsa, the Home is supported by organizational activities of the Junior

League and from funds received from patients and from other sources. Approved by the Oklahoma State Health Department for hospital status, the Home is a splendid example of community interest in individual health problems.

ASSESSMENTS NEAR 100%

As this issue of *The Bulletin* went to press the Tulsa County Medical Society was virtually 100 per cent in the payment of the American Medical Association's special assessment of \$25.00 to finance the National Education Program.

"I want to thank the membership for the manner in which they have responded to this assessment," said Dr. John E. McDonald, President. "This unified support of the program is evidence, I believe, of our awareness of the need for concerted action against the forces which threaten us."

DR. CHARLES A. HULSE and DR. WILLIAM C. PRATT presented a scientific program before the Creek County Medical Society at Bristow last November 8.

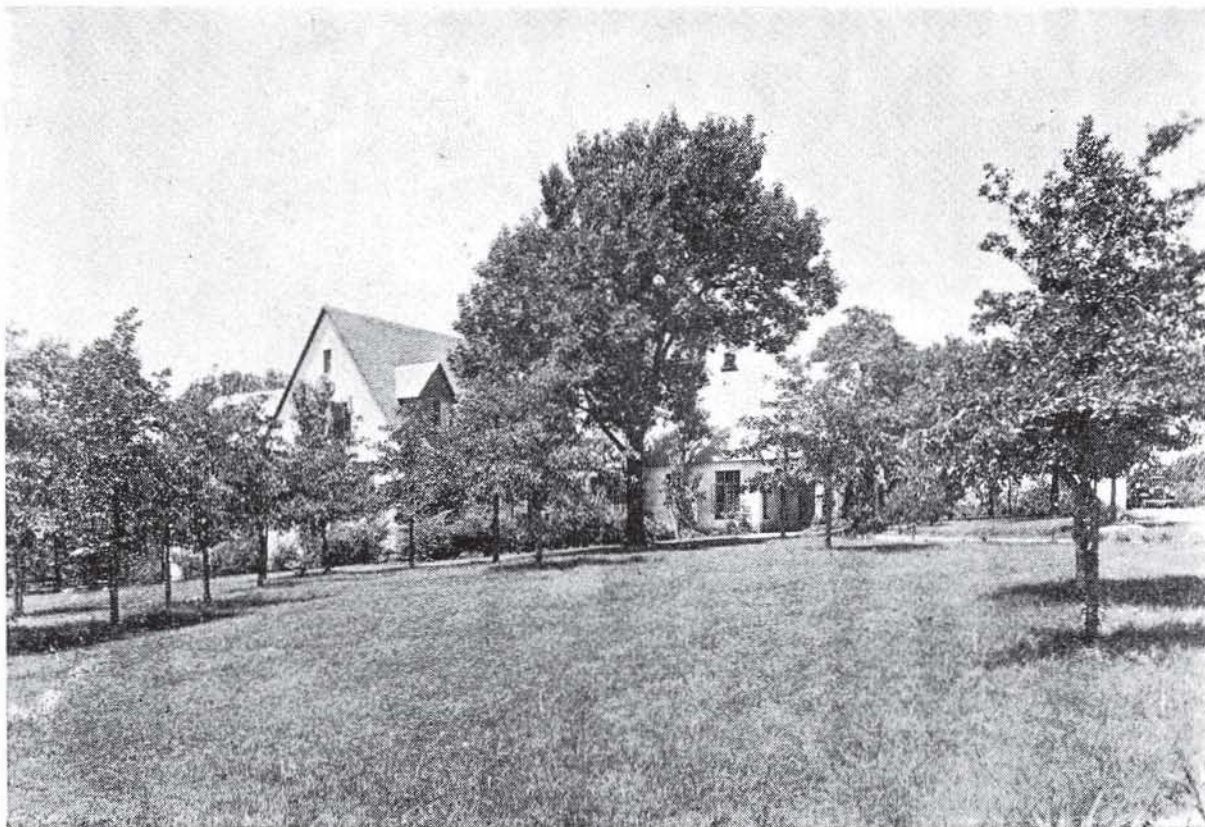

The Junior League Home For Convalescent Children, 4900 South Lewis Road, Tulsa, Oklahoma.

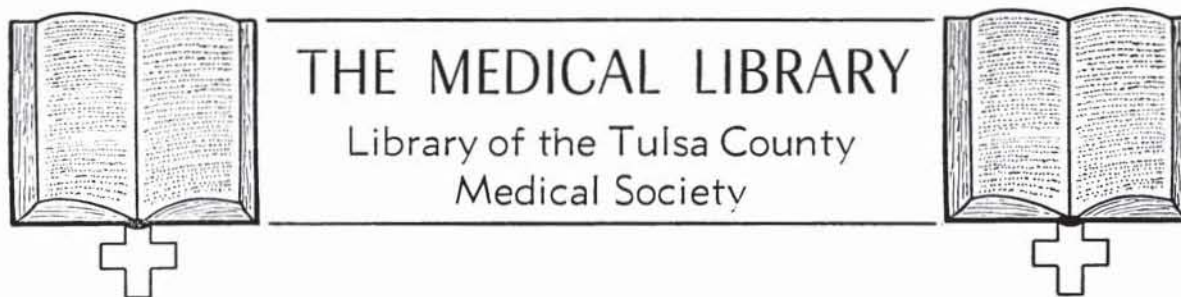
**Medical Library Committee:**

Morris B. Lhevine, M.D., Chairman

W. A. Showman, M.D.

Fred E. Woodson, M.D.

John G. Matt, M.D.

F. L. Flack, M.D.

Miss Irma A. Beehler, *Librarian*

Telephone 4-1461

GIFTS OF THE MONTH—:

Dr. Russell C. Pigford. Piersol, G. M. (ed), *Cyclopedia of Medicine*, Revision Service, 1949. F. A. Davis & Company, Philadelphia, Pennsylvania, pp. 989, illustrations and tables.

This service volume provides an effective method of bringing to the busy doctor worthwhile advances in medicine, surgery, and the specialties during the year. Special emphasis has been placed on the antihistaminic drugs and the advances in anesthesia.

Dr. Leon H. Stuart. Hodges, F. J., and Hoet, J. F. (editors), *1949 Year Book of Radiology*. Yearbook Publishers, Inc., Chicago, Illinois, 1949, pp. 453, illustrated. This edition is in two parts, *Radiologic Diagnosis and Radiation Therapy*. Dr. Isadore Lampe is editor of the therapy section.

Dr. I. H. Nelson. Luck, J. Murray (ed), *Annual Review of Biochemistry*, Volume 17, 1948. Annual Reviews, Inc., Stanford, California, 1948, pp. 801.

Mr. Jack Spears. Flynn, John T., *The Road Ahead*. Devin-Adair Company, New York, N. Y., 1949, pp. 160.

The author attempts to answer what he calls the "64 Questions" — Where are we heading? Are we being drawn into socialism on the British gradualist model?

U. S. Veterans Administration. Minutes of the following Streptomycin Conferences. Conference No. 1, Chicago, Illinois, December 12-14, 1946; Conference No. 2, Chicago, Illinois, January 23-24, 1947; Conference No. 3, St. Louis, Missouri, May 1-3, 1947.

Dr. R. M. Wadsworth. Levine, S. Z. (ed), *Advances In Pediatrics*, Volume 4. Interscience Publishers, Inc., New York, N. Y., 1949, pp. 316, illustrated.

This volume is a collection containing the following monographs—:

Lichenstock, A. *Diet In Diabetes In Childhood*.

Platou, R. V. *Treatment of Congenital Syphilis With Penicillin*.

Gross, Ruth, and McIntosh, Rustin. *Erythema Nodosum*.

Lapin, J. H. *Combined Immunizations*.

Siwe, Sture. *Reticulo Endotheliosis In Children*.

Ingraham, F. D., and Matson, D. D. *Subdural Hematoma In Infancy*.

Freudenberg, E. *Cystinosis: Cystine Disease In Children*.

RECENT PUBLICATIONS BY MEMBERS OF THE TULSA COUNTY MEDICAL SOCIETY:

Dr. Maxwell A. Johnson. *Trends In The Treatment Of Cancer Of The Bladder*. Journal of the Oklahoma State Medical Association, Volume 42, p. 473, November, 1949.

USE YOUR LIBRARY

PRESIDENT'S PAGE

At the end of this month I will complete my term of office as President of your Tulsa County Medical Society. Like those splendid medical leaders who have preceded me, I leave this post with a more complete understanding of the function of organized medicine, of what can be accomplished by physicians working together towards common goals, and with greater awareness of the importance of medicine in the social and economic order of the day. I am, at this time, seriously concerned with the plight of American Medicine. The future of American medical doctors is more seriously endangered than most members of the profession realize. I can offer no better advice to my successor than to work unceasingly towards stopping the trend of socialization in this nation by arousing the individual physician to active combat against these insidious political forces. If we do not discontinue our present policy of assuring each other that state medicine is an impossibility, we are going to be faced with a rude and unpleasant awakening. I do not like to use that rather trite phrase — "It is later than you think" — but the truth is that it is dangerously later than we think.

In closing my administration, may I thank you for the honor which you conferred upon me in electing me to office. Your cooperation and confidence, particularly that of the officers and committee workers, has been an invaluable and essential part of the Society's activities. I am hopeful that you will find something to commend in our annual reports to be published next month. To my successor, Dr. Fred E. Woodson, I offer my best wishes for a pleasant and successful year in 1950.

Sincerely,

A handwritten signature in cursive script that reads "John W. McDonald". The signature is written in dark ink and is positioned below the word "Sincerely,".

President

ELECTION OF OFFICERS SCHEDULED

Tulsa County Medical Society Will Name Nineteen Officials In Annual Election On December 12, 1949. Committees To Report On Annual Activities.

Members of the Tulsa County Medical Society will meet Monday, December 12, 1949, in an annual business meeting and election of officers. Nineteen officials will be elected from a list of 36 eligible members. A report of 1949 committee activities will be made and the membership will fix the annual membership dues for 1950. The meeting will be in the Ivory Room of The Mayo and will begin promptly at 8:00 p.m. There will be no business session.

All committees which have been active during the year will be expected to report. The Chairman may report orally or read a copy of the written report which must be filed with the Executive Secretary not later than the date of the annual business meeting.

Officers to be elected are President-Elect (to serve in 1951), Vice-President, Secretary-Treasurer, one member of the Board of Trustees, one member of the Board of Censors, two members of the House of Delegates, a provisional member of the House of Delegates, and eleven alternate delegates. Dr. Fred E. Woodson, Tulsa anesthesiologist elected last year, will assume office as President on January 1, 1950, succeeding Dr. John E. McDonald.

The membership will be presented with a suggested operating budget for 1950, prepared by the Finance Committee and approved by the Board of Trustees. Approval of the budget makes it mandatory to levy an amount of membership dues necessary to support the budget. The present dues of the Tulsa County Medical Society are \$58.00 per year. The dues of the Oklahoma State Medical Association for 1950 have been fixed by the House of Delegates at \$42.00.

Dr. Ralph A. McGill is the retiring member of the Board of Trustees. Hold-over members are Dr. Homer A. Ruprecht (1950), Dr. Marshall O. Hart (1951), Dr. Maurice J. Searle (1952), and Dr. Robert E. Funk (1953). Trustees serve a term of five years.

Dr. Thomas J. Hardman is the retiring

member of the Board of Censors. Hold-over members are Dr. J. D. Shipp (1950) and Dr. Thomas H. Davis (1951). Censors serve a term of three years.

Dr. Homer A. Ruprecht and Dr. M. V. Stanley (now in practice at Pryor, Oklahoma) are the retiring members of the House of Delegates. Holdover delegates are Dr. W. A. Showman (1950), Dr. W. A. Dean (1951), Dr. A. B. Carney (1951), Dr. Charles G. Stuard (1952), Dr. John G. Matt (1952), Dr. W. D. Hoover (1952), Dr. Victor K. Allen (1953) and Dr. Walter S. Larrabee (1953). If the membership exceeds 250 members by next May, the Society will be entitled to another delegate. A provisional delegate will be elected as will eleven alternate delegates. Delegates serve five years each, with alternates serving only for the single year of their election.

In order to hold office in the Tulsa County Medical Society under the provisions of the Constitution and By-Laws, a member must have attended at least

(Continued On Page 20)

THE ELIGIBLES

The following members of the Tulsa County Medical Society are eligible to hold office in 1950:

Allen, V. K.	Matt, John G.
Boone, W. B.	Munding, L. A.
Chalmers, J. S.	Nelson, I. H.
Crane, Donald V.	Orr, H. S.
Dean, W. A.	Peden, J. C.
Evans, Hugh J.	Pollack, Simon
Ford, H. W.	Rogers, J. W.
Funk, Robert E.	Searle, M. J.
Garrett, D. L.	Shipp, J. D.
Graham, Hugh C.	Showman, W. A.
Hardman, T. J.	Sinclair, F. D.
Hart, Marshall O.	Spann, L. A.
Hudson, David V.	Stevenson, James
Kramer, A. C.	Stuard, C. G.
Larrabee, W. S.	Underwood, F. L.
Lusk, Earl M.	Wiley, A. Ray
McDonald, J. E.	Woodson, F. E.
McGill, R. A.	Yandell, H. R.

The BULLETIN

GIFFORD H. HENRY, M.D.

Editorial Supervisor

BENJAMIN W. WARD, M.D.

RALPH F. MARTIN, M.D.

*Associate Editors*JACK SPEARS, *Managing Editor*

Published monthly on the 3rd day of each month at the executive offices of the Tulsa County Medical Society, 1202 Medical Arts Building, Tulsa, Oklahoma.

Vol. 15 DECEMBER, 1949 No. 12

A MATTER OF JUDGMENT

Within a few days the House of Delegates of the American Medical Association will meet in an interim session at Washington, D. C. This may well be a historic session should the House decide to create annual membership dues in the AMA—the first in the organization's 102 years of existence. There has been talk of such action for some time now, and in fact was seriously considered as an alternate to the equally historic special assessment of \$25.00 levied a year ago to conduct a national education campaign. It is understood that dues so levied would probably be used to extend the present educational campaign into more effective and useful channels and to enlarge generally many of the standard functions of the Association. Up to this time the AMA has derived its revenues from sources other than membership dues, primarily from the sale of advertising and subscriptions to its twenty-odd scientific journals.

It is certain that this action, should it be proposed, will be opposed from some quarters within the profession. Many individual members are probably not going to like the idea, however nominal these dues may be. There are some practical objections to the plan and some unanswered questions, just as there are many obvious merits to the idea. The Tulsa County Medical Society, like virtually all county so-

cieties, has not taken action to either approve or disapprove such a proposal, nor has there been any publicized action by our Oklahoma State Medical Association. However, we feel it would be well to remember that these dues cannot be levied except by majority vote of the House of Delegates. To this body we have sent men who are closest to our national medical picture, who understand and appreciate the operation of the AMA, but who are equally aware of and respect the wishes of the physicians who have elected them to office. In these delegates we have complete confidence, respecting their judgment in the matters brought to their attention, and secure in the knowledge that they will not impose an undue hardship upon us or unnecessarily expend our monies.

The House of Delegates is composed of men who are more aware of the present critical position of the American Medicine than anyone else. The members of this body recognize that the fight to preserve freedom of enterprise—not only for doctors but for all professions and trades—is just beginning, that we face a vicious and unscrupulous enemy motivated by desires of influence and fortune. If it is their decision that the interests of our defense and attack can best be served by the levying of annual dues, it will serve us well to make a thorough study of the factors which indicated this action—a study free of any personal considerations of finance. Only when that has been done can we pass judgment upon the House of Delegates. Our personal view is that the fight must be won whatever the cost. If our House of Delegates of the American Medical Association decides that annual dues are a part of the solution to our problems, we are going to think long and thoroughly before lifting our voice in protest.

Its a boy for DR. and MRS. MANUEL BROWN, born November 13. Congratulations.

Also on the Stork Club list: DR. and MRS. N. C. GADDIS, a boy, born November 14. Congratulations.

DR. P. N. CHARBONNET is in Florida recuperating from a recent illness.

Merry Christmas

**T. ROY
BARNES
DRUGRY**

603 S. Boulder



MEDICAL SERVICE SOCIETY OF AMERICA

Membership Roster, Tulsa Chapter

<i>Name:</i>	<i>Representing:</i>	<i>Telephone:</i>
Cecil O. Butler	Sharpe & Dohme	6-6418
William A. Cates	E. R. Squibb Co.	7-1267
William L. Davis	Ayerst, McKenna & Harrison	7-4045
C. R. Doran	Lakeside	Claremore
Carl Gibson	William S. Merrill Co.	4-0956
R. C. Gooch	Abbott Laboratories	9-4389
J. L. Hedges	Massengill	6-8538
A. L. Kessler	Pitman-Moore	7-4946
Dave Lankford	Lederle	7-3723
Joe Loudonback	Flint-Eaton	7-1418
R. Wayne Morrow	Bauer & Black	2-0598
J. D. Nance	E. R. Squibb Co.	8575
Dan P. Payne	William S. Merrill Co.	6-5643
Tom Sellers	G. D. Searle	4-6991
Preston Walker	Upjohn	7-6464
J. B. Waters	Winthrop-Stearns	9-4045



JAMES SHADDOCK



DEANE RALEY

Ethical Prescriptionists

FIFTEENTH AT QUAKER

Telephone 4-3133

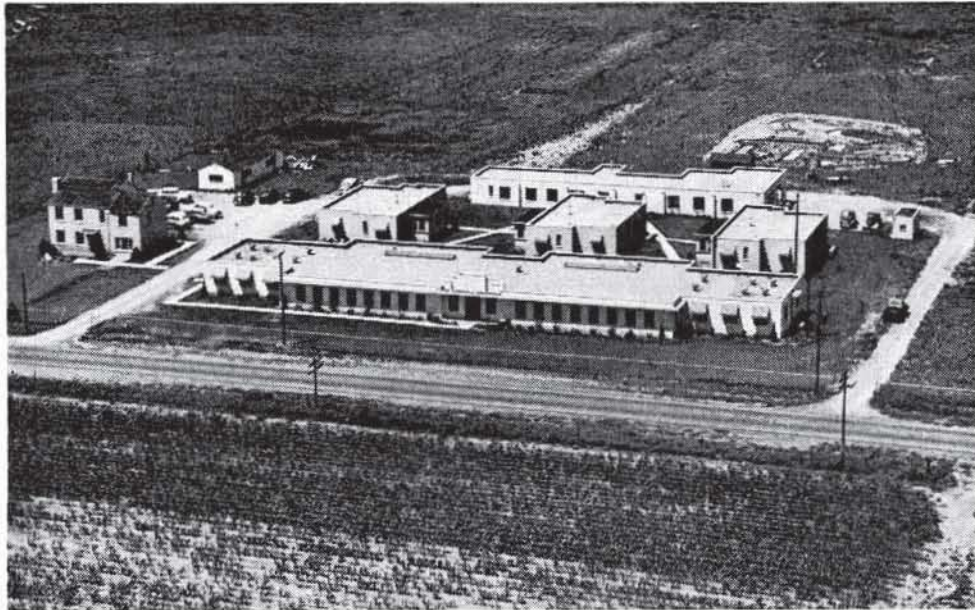

THE COYNE CAMPBELL SANITARIUM

NORTHEAST TWENTY-THIRD STREET AND SPENCER ROAD

Route 4, Box 65

Oklahoma City, Okla.

BLOOD CENTER NEARS FIRST ANNIVERSARY

A Sign of Medical Progress in Tulsa

Upwards of 7,000 pints of whole blood will have been contributed by Tulsans for free distribution to patients of Tulsa County's nine hospitals as the Tulsa County Red Cross Blood Donor Center celebrates its first anniversary next January 13.

Established as a joint project of the Tulsa County Chapter of the American Red Cross and the Tulsa County Medical Society, the Center draws from 90 to 200 pints of blood each week, the figure varying with the need and the availability of donors. The success of the Center was summed up by Sister M. Agatha, Superior of St. John's Hospital of Tulsa, in a statement at a recent meeting of the Blood Donor Center's directing Committee. "The Center is a valuable and indispensable project, not only in making possible the highest standards of medical and hospital care, but in solving an important hospital problem heretofore—the provision of a ready source of blood for transfusion. We are very grateful for the Center and want to see it continue as a permanent part of our facilities for the proper care of the patient," Sister Agatha said.

The first year of operation for the Center has not been without its problems, however. An active Committee under the Chairmanship of Dr. Felix R. Park has met on numerous occasions to prescribe policy and discuss new problems. In addition to Dr. Park, this Committee includes Dr. Berget H. Blockson and Dr. Thomas J. Hardman, representing the Tulsa County Medical Society, and Mr. W. A. Brownlee, Mr. Oakah L. Jones, and Mr. Morris L. Bradford, representing the Red Cross. Each participating hospital is also invited to send representatives, with the Executive Secretaries of both groups and the employees of the Center as ex-officio committee members.

A major problem has been in securing blood donors in the numbers necessary to carry on the program. The directing



Dr. Mabel M. Hart (center), Medical Director of the Tulsa County Red Cross Blood Center, listens to the heartbeat of Mr. A. P. Pulliam, Tidewater Oil employee, as he donates blood for the third time. The nurse is Mrs. John Thomas, a graduate of Hillcrest Hospital School of Nursing, Tulsa.

Committee has set a goal whereby 75 per cent of the donors will be so-called "replacement donors"—persons replacing blood for members of their family or friends who have actually received blood at Tulsa hospitals, or the patients themselves after recovery. At present the replacement figure is approaching 50 per cent.

The Tulsa County Medical Society, as well as the organized staffs of both of the accredited Tulsa hospitals, have approved resolutions calling for physician cooperation in securing such replacements. A word from the doctor to the patient who has received blood, or to his friends or members of the family, is often sufficient to encourage a prompt replacement of the blood. "We feel this is a moral obligation of the doctor," said Dr. Felix R. Park, Chairman of the Blood Donor Center Committee. "The Center cannot work without a steady stream of donors. We feel it is only right that the patients them-

(Continued On Page 20)

PROFESSIONAL TRADITION

In compounding a prescription, as in all professional work, experience is an important, even priceless, ingredient.

Be Certain with Curtains

CURTAINS PRESCRIPTION LABORATORY

SIXTH AND BOULDER

PHONE 4-7116

Across the Street North From Medical Arts Bldg.

*collections bad in
your office, Doctor?*

Perhaps we can help to improve them by realizing on those old delinquent accounts. OUR COLLECTIONS ARE UP 100%.

for details call

MEDICAL CREDIT BUREAU

Official Collection Agency of the Tulsa County Medical Society

1202 Medical Arts Building

Phone 3-6331

DECEMBER MEDICAL CALENDAR

THURSDAY, December 1st:

Semi-annual premiums, Blue Cross Hospital Insurance, Physicians & Surgeons Group, due and payable on this date. Final date for payment, December 10, 1949. Make all payments to Tulsa County Medical Society, 1202 Medical Arts Building, Tulsa.

FRIDAY, December 2nd:

Finance Committee Meeting, Tulsa County Medical Society, 1202 Medical Arts Building, Tulsa, 1:00 P.M.

SATURDAY, December 3rd:

Medical Broadcast, "Modern Dermatology," Radio Station KOME, 6:15 P.M. Speaker, Dr. Marque O. Nelson.

MONDAY, December 5th:

Hillcrest Hospital Staff Meeting.

WEDNESDAY, December 7th:

Board of Trustees Meeting, Tulsa County Medical Society, 1202 Medical Arts Building, Tulsa, 7:30 P.M.

SATURDAY, December 10th:

Final date to pay Blue Cross hospital insurance premiums.
Medical Broadcast, "New Trends In Obstetrics," Radio Station KOME, 6:15 P.M. Speaker, Dr. W. A. Dean.

MONDAY, December 12th:

Annual business meeting and election of officers, Tulsa County Medical Society, The Mayo, 8:00 P.M. (See Page 11).

THURSDAY, December 15th:

Copy deadline for the January issue of The Bulletin.

SATURDAY, December 17th:

Medical Broadcast, "Cancer Of The Abdomen," Radio Station KOME, 6:15 P.M. Speaker, Dr. James B. Thompson.

MONDAY, December 19th:

St. John's Hospital Staff Meeting.

SATURDAY, December 24th:

Annual Tulsa County Medical Society Christmas Party, 1203 Medical Arts Building Tulsa, 12:00 Noon-3:00 P.M.

Medical Broadcast, "The Virus Diseases," Radio Station KOME, 6:15 P.M. Speaker, Dr. H. Lee Farris.

The Executive offices of the Tulsa County Medical Society will be closed from Friday, December 23, 1949, 12:00 Noon, to Tuesday, December 27, 1949, 8:30 A.M., in observance of the Christmas holidays.

SUNDAY, December 25th:

Merry Christmas!

MONDAY, December 26th:

No Tulsa County Medical Society meeting on this date.

SATURDAY, December 31st:

Final date to pay 1949 membership dues and AMA special assessment.
Medical Broadcast, "Surgery of the Heart," Radio Station KOME, 6:15 P.M. Speaker, Dr. Herbert S. Orr.

PROGRESS ADVERTISEMENT PRAISED BY AMA OFFICIAL

A full-page advertisement inserted in the "Progress" edition of the Tulsa World and Tulsa Tribune last November 7, part of the program of the Tulsa County Medical Society's Public Policy Committee, drew widespread favorable comment from both within and outside the profession. Emphasizing the medical profession's progress in the past half-century, as well as pointing up the 12-point program of the American Medical Association, the advertisement appealed for selection of a family doctor and purchase of health insurance before sickness strikes.

"This is a most positive and constructive advertisement and you are to be congratulated for using this approach, which will win you much more support, in my opinion, than ranting and raving against socialized medicine," commented Mr. Lawrence W. Rember, Director of Public Relations for the American Medical Association. "Any county medical society in the United States would do well to emulate your ad and your strong story for any newspaper progress edition."

Accompanying the advertisement was a lengthy news story devoted to the progress of Tulsa medical and hospital facilities, prepared in the Executive Offices of the Tulsa County Medical Society under the supervision of Dr. John G. Matt's Press Relations Sub-Committee.

The advertisement was financed by voluntary contributions by members of

the Tulsa County Medical Society and from funds allocated by the Public Policy Fund of the Oklahoma State Medical Association. A very small deficit remains and members wishing to contribute from one to five dollars are invited to send their checks to the Executive Offices.

MEDICAL RESEARCH CENTER PLANNED FOR TULSA UNIV.

Plans for the establishment of a medical research laboratory at the University of Tulsa were announced last week by a group of lay and medical leaders to be known as the Medical Research Foundation of Tulsa, Inc. Designed as a non-profit institution, the new center will make available facilities for research to be conducted by Tulsa County doctors.

Preliminary plans contemplate a building to cost \$120,000, housing the Foundation offices, a large demonstration room, a lecture room, four operating rooms, and six laboratories. It will be approximately 160 by 100 feet and on the basis of present architectural drawings will be built in a modern format conforming to other University of Tulsa structures.

The new group is headed by Dr. Hugh Perry, Chairman of the Board of Directors, and Dr. Averill Stowell, President. Other officers include Dr. Robert L. Anderson, Vice-President; Dr. John G. Matt, Secretary; Dr. Ian MacKenzie, Treasurer; and Dr. Paul T. Strong and Dr. Benjamin W. Ward, members of the Board. Committee heads are Dr. William R. Turnbow, Membership; Dr. R. W. Goen, Public Relations; Dr. Henry A. Brocksmith, Program; Dr. Hays R. Yandell, Dr. Robert A. Hayne, Dr. S. C. Shepard, and Dr. Thomas J. Hardman, Special Services.

A research program is now being formulated with experimental studies in cancer, tuberculosis, glandular problems, degenerative diseases of the nervous system, and dietary insufficiencies slated for initial activity. This program will be used as the basis in financing the building and its equipment, the latter estimated to cost an additional \$50,000.

AN INVITATION

Members of the Tulsa County Medical Society and the Tulsa County Dental Society will again be entertained with the traditional Christmas Eve party, Saturday, December 24, 1949, 12:00 Noon to 3:00 p.m., by those fine hosts—the *Medical Arts Prescription Shop*, the *Getman Drug Store*, and *Curtain's Prescription Laboratories*. Make your plans now to attend. The usual fine food, fellowship, and Christmas spirit will prevail. The party will be in the Medical Library as usual.

Welcome to...[★]

THE BIGGER, BETTER

Medical Arts Prescription Shop

- AIR CONDITIONED
- TWO STREET ENTRANCES
- THREE LOBBY ENTRANCES
- DOUBLED SPACE
- WAITING ROOM
- SIX REGISTERED PHARMACISTS
- COMPLETE STAFF
- FREE DELIVERY
- PHARMACY DEPARTMENT
- SURGICAL SUPPLY DEPARTMENT

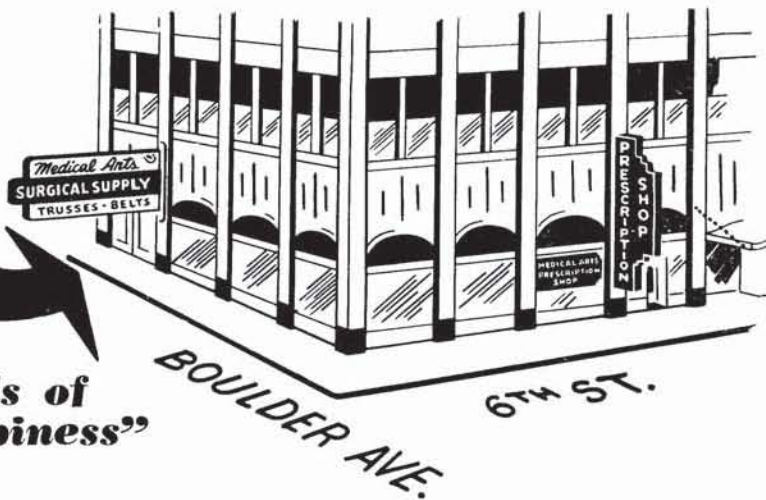

★ **“The Crossroads of Health and Happiness”**

Medical Arts Prescription Shop

O. L. PRATHER
Manager

“Tulsa’s Original Prescription Drug Store”

Sixth and Boulder

Phone 4-0121

Merry Christmas

CREDIT BUREAU COLLECTIONS CONTINUE TO INCREASE

Collections of the Medical Credit Bureau, official collection and credit agency of the Tulsa County Medical Society, took a sharp upturn in November to more than double the figure for the same period four months ago. Since its reorganization in September, 1949, the Bureau has acquired many new clients, this factor attributing for a portion of the increase.

Success of the experienced collection personnel in working out and maintaining periodic payments for debtors of sizeable accounts has also begun to show results, Dr. Paul Grosshart, Chairman of the Medical Credit Bureau Committee, said. "The Bureau is doing a fine job under its new management and I hope that every member of the Society will use this service. We certainly are having many compliments and expressions of satisfaction, which are greatly appreciated.

For details of the Bureau's Service, members are urged to call 3-6331.

BLOOD CENTER

(Continued From Page 15)

selves or their friends or relatives should replace the blood. The doctor's part in acquainting the patient with this procedure and in urging replacement is vitally necessary to the program."

Tulsa hospitals participating in the program are continuing to perform the necessary laboratory work on the blood and administer it for a flat fee of \$10.00 per pint, payable by the patient. The blood itself is free. The cost of the Blood Donor Center is born by the Tulsa County Chap-

ter of the American Red Cross, financed from contributions to the annual campaign. The estimated first year's cost will be in the neighborhood of \$41,000. The cost per pint of blood has risen due to the need for additional personnel and longer working hours to a present figure of approximately \$6.90.

ELECTION OF OFFICERS

(Continued From Page 11)

one-half of the regular meetings of the Society during the year and must have been a member of the Society for five full years. This year's eligibility list represents a decrease of nine over the eligible in 1948, and a reduction of 43 from the 79 eligible in 1947. This reduction is due primarily from the lower attendance record of members with five years membership. Many younger and newer members of the Society have splendid attendance records, some 100 per cent, but lack the five years membership necessary to qualify for office.

DR. JOHN F. GRAY, JR. has taken offices at 405 Medical Arts Building, Tulsa, for the practice of Neuropsychiatry.

DR. and MRS. WILLIAM C. PRATT are the proud parents of a baby girl, born November 9. Congratulations!

DR. RALPH F. MARTIN has moved into an attractive new clinic building constructed in Sand Springs, Oklahoma, to be known as the Martin Clinic.

Directing the Arthritis Drive in Tulsa County last month was DR. SUMNER Y. ANDELMAN.

AKIN'S

We Specialize

In Foods For Every Kind of Diet

Our Health Bakery

A full line of baked goods made from Whole Grain Flour, Soy Flour, Starch, Restricted Flour, Whole Wheat Flour, Rye Flour, and Corn Meal. Wheat Germs, Soy Oil, Honey, and Sea Salt used in all of our bakery products.

LET US FILL YOUR DIETS

722 South Boulder

Phone 7711

TRASENTINE-PHENOBARBITAL



**a powerful antispasmodic ...with selective action
avoiding undesirable side effects**



Effective relief of visceral spasm is generally obtained with Trasentine or Trasentine-Phenobarbital. By its selective action, Trasentine avoids the undesirable side effects of dryness of the mouth and pupillary dilatation frequently produced by belladonna or atropine. These advantages have caused physicians to prescribe more Trasentine and Trasentine-Phenobarbital than probably any other brand of antispasmodic.

- Average adult dose is one or two tablets 3 or 4 times daily as required.

TRASENTINE-PHENOBARBITAL — Tablets (yellow) contain 50 mg. Trasentine hydrochloride with 20 mg. phenobarbital, in packages of 100 and 500.

TRASENTINE — Tablets (white) of 75 mg., in bottles of 100 and 500; also suppositories of 100 mg., and ampuls of 50 mg.

Ciba

PHARMACEUTICAL PRODUCTS, INC., SUMMIT, NEW JERSEY

TRASENTINE (brand of adiphenine)—Trade Mark Reg. U.S. Pat. Off.

2/1431M

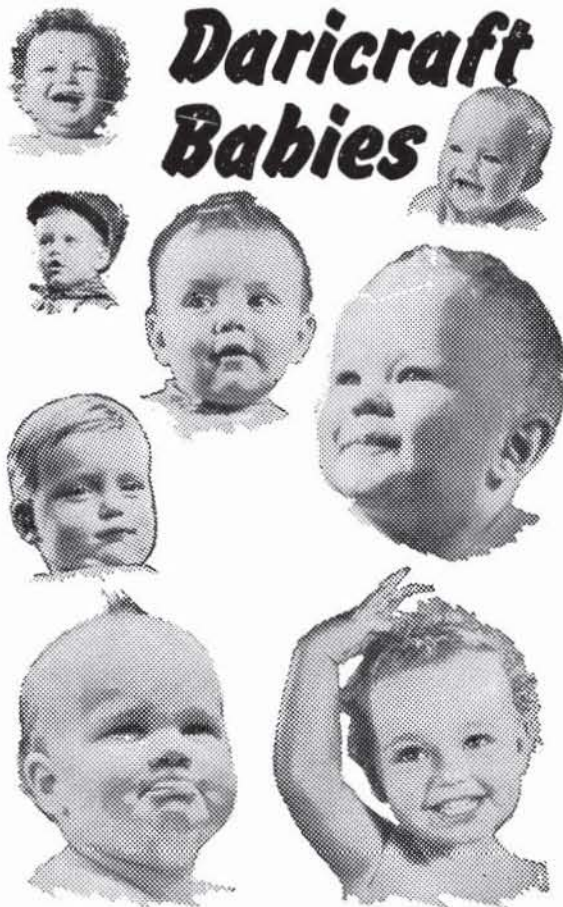

More and more
doctors are prescribing
Daricraft Homogenized
Evaporated Milk
for babies . . . and for
convalescent diets

Always uniform in quality, safe, steri-
lized, high in food value and minerals.
Contains 400 U. S. P. units Vitamin D
per pint of Daricraft. Easily digested.



PRODUCERS CREAMERY CO., SPRINGFIELD, MO.

ST. JOHN'S HOSPITAL

*A Leading
Institution
In
Oklahoma
Medicine*

1923 SOUTH UTICA
TULSA, OKLAHOMA
TELEPHONE
6-2161

HARVARD DRUG STORE

B. C. SHINN, Owner

PHONE 6-2186

*The
Suburban
Prescription
Store*

FREE
PRESCRIPTION
DELIVERY

3244 E. 11th St.
Tulsa



DICK KELLO

Offers
Prompt Motor Delivery
Of Your Prescriptions

Telephone 6-2156

BALL DRUG STORE

College at Admiral

HILLCREST
MEMORIAL
HOSPITAL

*One of Oklahoma's
finer hospitals*

1653 East Twelfth St.

Telephone 3-2131

TULSA, OKLAHOMA

DAIRY COUNCIL OF TULSA

*Promoting health and human welfare through
knowledge of milk and milk products*

312 WRIGHT BUILDING

TULSA 3, OKLAHOMA

Telephone 4-8280

Affiliated With National Dairy Council

Professional Directory

VICTOR K. ALLEN, M. D., F.A.C.S.
Diplomate American Board of Surgery
Diseases of the Rectum
1001 Medical Arts Bldg. Tulsa

C. E. GILLILAND, M.D.
Practice Limited to Internal Medicine
Suite 210 Court Arcade Bldg.
Tulsa, Oklahoma

S. Y. ANDELMAN, M.D.
Diagnosis & Treatment of
Arthritis & Rheumatic Diseases
1611 South Boston Ph. 2-3885

HARRY GREEN, M.D.
Diseases of the Skin
X-Ray & Radium Therapy
311 Medical Arts Bldg. Ph. 4-7585

ROBERT L. ANDERSON, M.D.
Thoracic Surgery, Bronchoscopy,
and Esophagoscopy
807 Medical Arts Bldg. Tulsa

JAMES W. KELLEY, M.D.
Plastic and Reconstructive Surgery
206 Philtower Bldg. Tulsa

B. H. BLOCKSOM, M. D., F.A.C.S.
Diplomate, Boards of Surgery, Urology
Practice Limited to Urology
901 Medical Arts Bldg. Ph. 54-1888

A. T. KORNBLEE, M.D.
Practice Limited To Skin Diseases
Diplomate, American Board of
Dermatology & Syphilology
916 Medical Arts Bldg. Tulsa

MANUEL BROWN, M. D.
Allergic Diseases
1619 E. 15th Street Ph. 5-2552

WALTER S. LARRABEE, M.D.
DELMAS B. JONES, M.D.
X-Ray Diagnosis & Therapy
Radium Therapy
411 Medical Arts Bldg. Ph. 4-3111

PAUL E. CRAIG, M.D.
General Surgery
411 Daniels Bldg. Ph. 4-9674

SAMUEL E. FRANKLIN, M. D.
General Surgery
1619 E. 15th Street Ph. 3-2109

E. N. LUBIN, M.D.
Genito-Urinary Diseases
1106 Medical Arts Bldg.
Office Ph. 3-6008 Res. Ph. 7-4388

ROBERT E. FUNK, M.D.
Practice Limited to Internal Medicine
212 Medical Arts Bldg. Tulsa

JAMES D. MARKLAND, M.D.
Allergy
411 Medical Arts Bldg. Ph. 4-3111

N. C. GADDIS, M.D.
Diagnosis & Internal Medicine
Special Attention to Lung Diseases
1530 South Peoria St. Tulsa

RALPH A. MCGILL, M.D., F.A.C.S.
Surgery-Radium
1010 Medical Arts Bldg. Ph. 4-4215

Professional Directory

<p style="text-align: center;">EDWARD L. MOORE, M.D., F.A.C.S. Surgery Only 215 Braniff Bldg. Ph. 3-4789 Res. Ph. 7-1623</p>	<p style="text-align: center;">THE ORTHOPEDIC CLINIC 619 South Main Street Tulsa Practice Limited To Bone & Joint Surgery JOHN E. McDONALD, M.D. FRANK A. STUART, M.D. JOHN C. DAGUE, M.D.</p>
<p style="text-align: center;">IRON H. NELSON, M.D. Clinical and Surgical Pathology 1107 Medical Arts Bldg. Tulsa</p>	<p style="text-align: center;">R. C. PIGFORD, M.D., F.A.C.P. American Board of Internal Medicine Cardiovascular Diseases 203 Court Arcade Bldg. Ph. 3-8860</p>
<p style="text-align: center;">L. C. NORTHRUP, M.D., F.I.C.S. Gynecology & Obstetrics 1307 S. Main Ph. 3-0151</p>	<p style="text-align: center;">SIMON POLLACK, M.D., D.A.B.R. Diagnostic and Therapeutic Radiology 316 Braniff Bldg. Ph. 2-7517</p>
<p style="text-align: center;">HERBERT S. ORR, M.D. Surgery and Obstetrics 1307 S. Main Ph. 4-2658 Car Phone ZF8-2724</p>	

SPRINGER CLINIC

604 South Cincinnati

Tulsa

Telephone 5-7153

Medicine

D. O. Smith, M.D.
E. G. Hyatt, M.D.
H. A. Ruprecht, M.D.
Albert W. Wallace, M.D.
Vincel Sundgren, M.D.

Neurology and Psychiatry

Tom R. Turner, M.D.
Joe E. Tyler, M.D.

Neurosurgery

Averill Stowell, M.D.
Robert A. Hayne, M.D.

Pediatrics

G. R. Russell, M.D.

General Surgery

Carl J. Hotz, M.D.
William Pratt, M.D.

Urology

K. F. Swanson, M.D.
Charles A. Hulse, M.D.

Eye, Ear, Nose and Throat

Donald L. Mishler, M.D.

Orthopedic Surgery

Charles E. Brighton, M.D.

Anesthesia

M. R. Steel, M.D.

Professional Directory

<p>J. L. RICHARDSON, M.D. Orthopedic & Traumatic Surgery 19 West 10th St. Tulsa</p>	<p>CHARLES G. STUARD, M.D. Ophthalmology 221 Court Arcade Bldg. Ph. 4-3435</p>
<p>HERSCHEL J. RUBIN, M.D. Diseases of Infants & Children 1619 East 15th St. Tulsa</p>	<p>LEON H. STUART, M.D., F.A.C.R. X-Ray Diagnosis 1107 Medical Arts Bldg. Tulsa</p>
<p>PHILIP M. SCHRECK, M.D. Internal Medicine 201-202 Medical Arts Bldg. Tulsa</p>	<p>JAMES B. THOMPSON, M. D. General Surgeon Diplomate, American Board of Surgery 1001 Medical Arts Bldg. Ph. 3-3318</p>
<p>MAURICE J. SEARLE, M.D. Pediatrics Diplomate, American Board of Pediatrics 512 Medical Arts Bldg. Tulsa</p>	<p>DRS. TRAINOR & FIRST Cardiology & Electrocardiology W. J. TRAINOR, M.D. SAFETY R. FIRST, M.D. 1011 Medical Arts Bldg. Ph. 5-7545</p>
<p>J. D. SHIPP, M.D. Surgery and Diseases of the Colon and Rectum 316 Medical Arts Bldg. Tulsa</p>	<p>WILLIAM RAY TURNBOW, M.D. Diagnostic & Therapeutic Blocks 2112 W. 41st St. Ph. 5-0653</p>
<p>W. A. SHOWMAN, M.D. Dermatology 408 Medical Arts Bldg. Ph. 3-7789</p>	<p>ARNOLD H. UNGERMAN, M.D. MILFORD S. UNGERMAN, M.D. Diagnosis & Treatment of Nervous and Mental Diseases 708 Medical Arts Bldg. Ph. 2-3151</p>
<p>F. D. SINCLAIR, M.D., F.A.C.S. Certified American Board of Obstetrics & Gynecology 307 Medical Arts Bldg. Ph. 5-6566</p>	<p>R. M. WADSWORTH, M.D. Pediatrics 1445 S. Quaker Ph. 3-4300</p>
<p>WADE SISLER, M.D. Orthopedic Surgery 8th & Elgin Ph. 5-3123</p>	<p>J. E. WALLACE, M.D. Gynecology 914 Medical Arts Bldg. Ph. 2-6501</p>



For
RADIANT HEALTH
BUOYANT ENERGY
SOUND BONES
BEAUTIFUL TEETH

We Recommend
Homogenized
'VITAMIN D' MILK

Fortified With 400 U.S.P. Units
 Vitamin D Per Quart, By Vitex Process

Beatrice Foods Co.

215 North Denver

Telephone 4-2471

TRI-CALSATE *the buffered gastric antacid*

The nucleus of the peptic ulcer problem lies in the neutralization of excess HCl in the stomach contents by an antacid that will meet the requirements of real physiologic and therapeutic economy. TRI-CALSATE has these advantages:



1. TRI-CALSATE neutralizes the HCl of the gastric contents and desensitizes the pain producing mechanism.
2. There is no evolution of carbon dioxide during the reaction in the stomach, hence the distress from gastric distension and belching is eliminated.
3. It does not make the gastric contents alkaline.
4. The possibility of the development of alkalosis is minimized.
5. The probability of gastro-intestinal irritation is remote.
6. It does not injure the kidneys.
7. It is palatable and convenient to take.

Approx. percentage composition when in aqueous suspension:

Tri-calcium phosphate U.S.P.	35.5
Tri-sodium phosphate crystals	12.5
(arsenic free)	
Sodium citrate crystals	52.0
	100.0

Available on Rx in 4 1/2 oz. and 18 oz. bottles.
 Write for trial package and literature.

F. H. PAXTON & SONS, INC.

469 E. OHIO ST. Manufacturing Pharmaceutical Chemists CHICAGO 11, ILL.

Sec. 34.66 P. L. & R.

U. S. POSTAGE

PAID

TULSA 3, OKLA.
PERMIT No. 13

(Return Postage Guaranteed)

COURTRIGHT IN THE COURT ARCADE

Tulsa's only "*Ophthalmic - Dispenser*" - - - manufacturing and fitting eye-glasses exclusively for patients of the Eye-Physician (M. D.) - - - visit our complete and modernlv equipped laboratory.

Res. Phone 6-1289

25 YEARS EXPERIENCE

Office Phone 4-1613

MERKEL X-RAY CO.

Exclusive Distributors For—

Westinghouse X-Ray Equipment

Physical Therapy Equipment



Complete Stock
X-Ray and Physical Therapy
Supplies



TULSA

1114 S. Boulder

Tel. 2-4897

OKLAHOMA CITY

1130 N. Hudson

Tel. 2-3522

MID-CONTINENT SURGICAL SUPPLY CO.

Hospital and Physicians
Equipment and Supplies
X-Ray Equipment

*The Complete
Surgical Supply Store*

We carry a complete stock of instruments, rubber goods, surgical dressings, sutures, laboratory stains & reagents, enamel-ware, examining room furniture, wheel chairs, supports and trusses.

PHONE 2-8169

TULSA

610 SOUTH BOSTON

Commercial Printing Company **PRINTERS**

We Print the Bulletin

OFFICE AND PLANT AT 417 EAST 3RD STREET

R. W. (Bob) HUDSON

Publications, Programs
Advertising Literature,
Office and Factory Forms
Fine Personal Stationery

TELEPHONE 2-2450

LIBRARY