

LIBRARY
TULSA COUNTY MEDICAL SOCIETY



THE BULLETIN

of the Tulsa County Medical Society

Fight Famine

IN THIS ISSUE



State Association Sets
Public Relations Program



Surgical Diagnosis Course
Opens In Tulsa June 17



A.M.A. Convention Tour
Details Announced



The Medical Library

Vol. 12

No. 6

June, 1946

"The Measure of Economy

Is Value, Not Price"



DEXTRI-MALTOSE Must Daily Pass These Microbiological Tests*



**BLOOD AGAR
TEST**

**To assure absence
of hemolytic
streptococci**



**DIRECT MICRO-
SCOPIC TEST**

**To give rapid sani-
tary control and micro-
biological history**



**GAS PRODUCTION
TEST**

**To assure absence
of gas-fermenting
coliform bacteria**



**PLATE COUNT
(Microbiological Count)**

**To assure absence of
fungi and to confirm
sanitary quality**



**REFRIGERATOR
HOLDING TEST**

**To show keeping
quality of prepared
feedings held in re-
frigerator for 24 hours**

**These are in addition to numerous chemical and physical tests.*

SANITARY CONTROL OF DEXTRI-MALTOSE • (NO. 5 OF A SERIES) • MEAD JOHNSON & CO., EVANSVILLE 21, IND., U.S.A.

Take the burn out of

SUNBURN

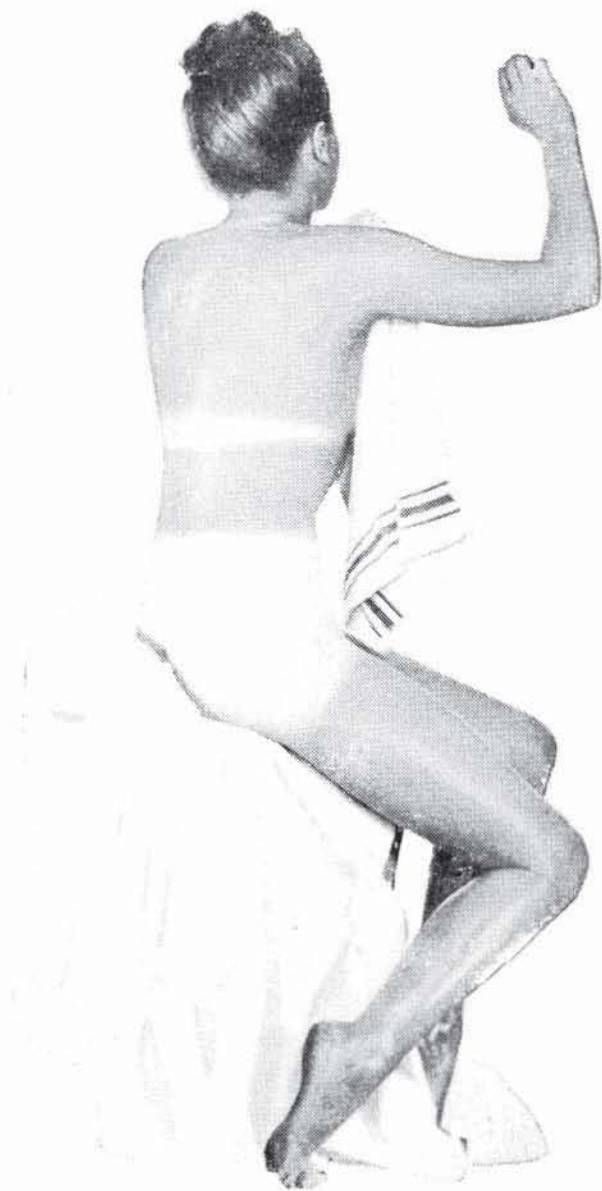

Recommend and prescribe Ciba's soothing unguent containing 1% Nupercaine...

NUPERCAINAL

Nupercainal gives the sunburned patient relief from torturing pain...relief that is long-lasting.

Extremely effective in burns, Nupercainal may also be used in the treatment of hemorrhoids, dermal pain and itching including pruritus ani and vulvae.

AVAILABLE: in tubes of 1 ounce with applicator and in jars of 1 pound.

Nupercainal—Trade Mark Reg. U. S. Pat. Off.

CIBA PHARMACEUTICAL PRODUCTS, INC., SUMMIT, NEW JERSEY

In Canada: **Ciba Company Ltd., Montreal**



Nothing
IS FREE!



You Pay **THE BILL** *Regardless-*

COMPULSORY HEALTH INSURANCE, under the guise of broadening Social Security, would make wage earners more and more subservient to an already top-heavy Federal bureaucracy. Every individual would pay the full price of his medical care, through deductions and additional taxes—and would further pay in lowered quality, less freedom of choice, and snarls of red tape.

In a nation-wide survey by Opinion Research Corporation, three-fourths of the people stated their Doctor's bills were fair and reasonable. For large and unexpected medical and hospital bills, 87½% preferred VOLUNTARY pre-payment plans.

NOTHING is free about a COMPULSORY Health Tax . . . don't allow it to become a compulsory tax burden. Tell your Congressmen and Senators you do not want it, and have your clubs act.



**MEDICAL ARTS
PRESCRIPTION SHOP**

Tulsa

Telephone 4-0121

The above advertisement is one in a series now appearing in various newspapers, journals, and other publications under the sponsorship of the Medical Arts Prescription Shop, a public service of Tulsa's foremost prescription druggist.

GETMAN'S

ROY R. GETMAN, Founder

PROMPT

FREE DELIVERY

To All Parts of the City

41 Years of "Know How" Plus
a Sincere Desire to Serve
You and Your Patients
in the Most Ethical
Way.

WE GIVE S. & H. GREEN
STAMPS

Prompt
Free Delivery

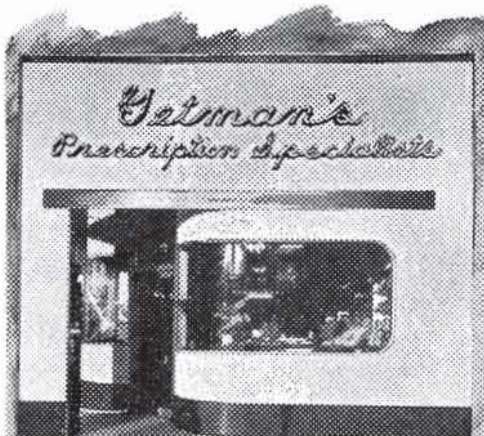

*Sixth and Main Sts.
Phone - 3 6171*

CONTENTS

State Group Votes Assessment	7
Reregistration Fee Due	8
The Medical Library	9
President's Page	10
Postgraduate Course Set	11
Medical Calendar	12
AMA Convention Tour Planned	13
Editorial Feature	14
Clinic Report	16
New Office Facilities Set	18
Moton Names Administrator	19

ADVERTISERS

Arlington Chemical Co.	22
Audiphone Company	18
Babyland	20
Ball Drug Company	24
Catron Pharmacy	17
Ciba Pharmaceutical Products	3
Coca-Cola	6
Commercial Printing Company	24
Courtright Optical Co.	21
Coyne Campbell Sanitarium	21
Curtain's Prescription Laboratory	17
Flowerland	18
George A. Breon Company	17
Getman Drug Company	5
Harvard Drug Company	21
Hillcrest Hospital	21
Mayo Hotel	23
Mead Johnson & Company	2
Meadow Gold Dairy	23
Medical Arts Prescription Shop	4
Merkel X-Ray	24
F. H. Paxton Co.	16
St. John's Hospital	17
William F. Stover Co.	15
Tulsa Convalescent Home	20
T. Roy Barnes Drugry	6
Winterringer Funeral Home	24

*Prescriptions
Exclusively*

**T. ROY BARNES
D R U G R Y**

Free Delivery

603 S. Boulder

Phone 2-3119

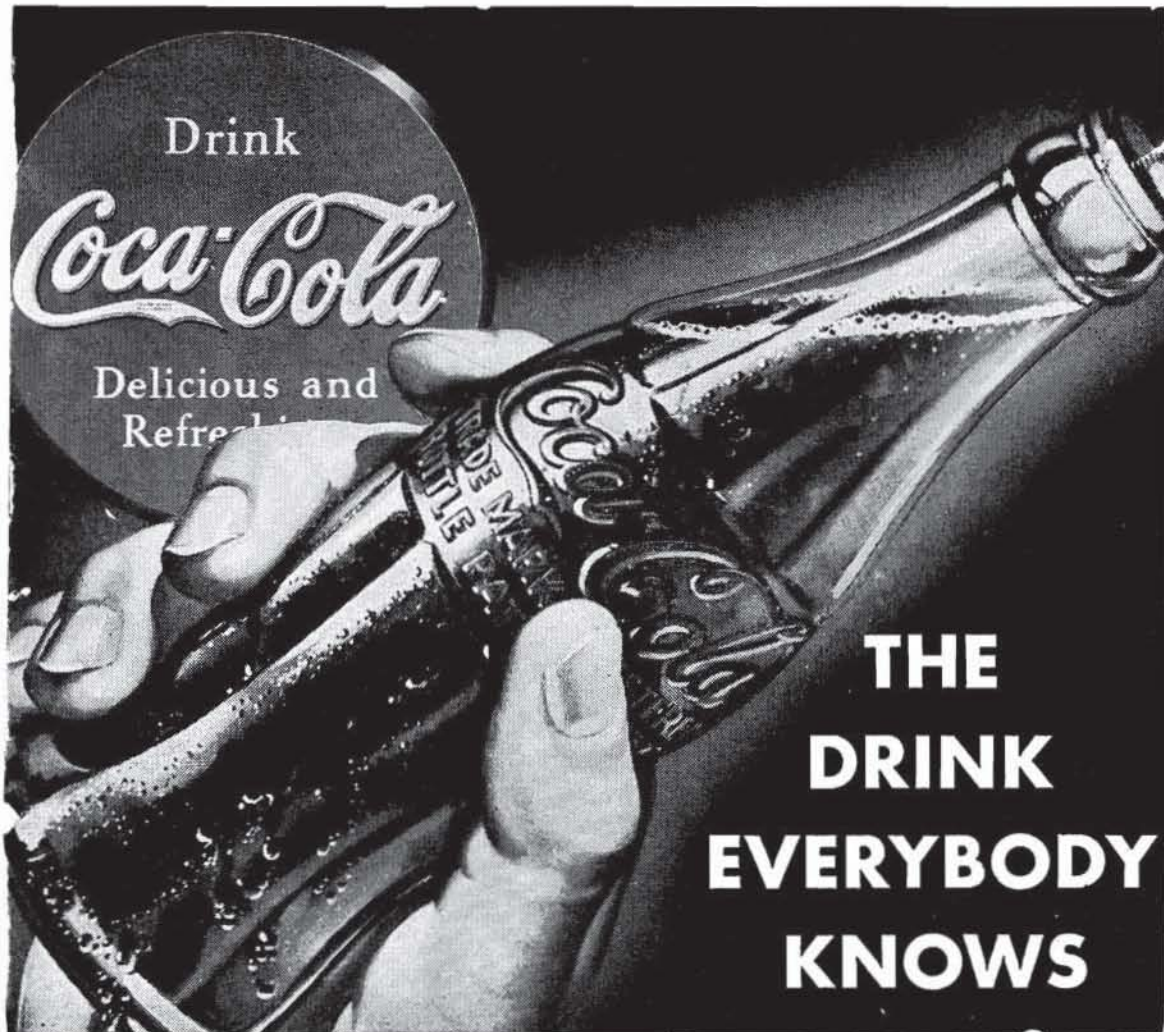

THE BULLETIN

OF THE

TULSA COUNTY MEDICAL SOCIETY

John C. Perry, M.D., *President*E. O. Johnson, M.D., *President-Elect*Ian MacKenzie, M.D., *Vice-President*John E. McDonald, M.D., *Secretary-Treasurer*Jack Spears, *Executive Secretary*

Vol. 12

TULSA, OKLAHOMA, JUNE, 1946

No. 6

OSMA VOTES \$25.00 ASSESSMENT

State Group Plans Valuable Public Relations Program in Oklahoma. Dr. Paul Champlin Named President-Elect, to Serve for 1947-48.

A special assessment of \$25.00 was levied against each member of the Oklahoma State Medical Association by action of the House of Delegates at the 53rd annual meeting of the state group in Oklahoma City last month. The measure is designed to create a fund of \$26,000.00 to be used in an extensive state-wide program of public relations for the medical profession of Oklahoma.

The action came after lengthy discussion in the House, terminated by a fighting speech from the floor by Dr. Louis H. Ritzhaupt of Guthrie. "The time has come for the doctors of Oklahoma to stop sitting complacently by and to start spending some money in the protection of our own interests," Dr. Ritzhaupt asserted. "I tell you that the medical profession, not only in this state, but all over America, is in the valley of the shadow. If we don't do something about it, we are all going to be the underpaid hirelings of the government." The aggressive physician was supported in his sentiments by numerous other doctors, many of whom expressed identical views. The proposed assessment passed the House without a single dissenting vote.

Other important action taken by the House of Delegates included the following:

1. Approval of a system of veteran medical care to be provided on a free choice of physician basis under established fee schedules.

2. Redistribution of county medical units to be create a smaller number of

more active and effective county medical societies within the State.

3. Continuation of a postgraduate medical teaching program, possibly without necessity of again seeking financial aid from the Commonwealth Fund of New York as in the past.

4. Election of Dr. Paul Champlin of Enid as president-elect of the Association to serve in 1947-48.

5. Increased the annual dues of the Association from \$12.00 to \$22.00 for the year of 1947.

6. Scheduled the annual meeting of 1947 at Tulsa.

7. Approved measures to create the post of Assistant Executive Secretary to handle the office routines, thereby permitting the Executive Secretary to devote more time to field projects.

8. Named Dr. Ralph A. McGill of Tulsa as Councilor for District Number 6, succeeding Dr. J. V. Athey of Bartlesville.

9. Authorized a continuing study to improve hospital and medical care in Oklahoma.

10. Requested the immediate selection of a full-time dean at Oklahoma University School of Medicine to succeed Dr. Wann Langston, now serving on a temporary basis since the death of Dean Tom Lowry last year.

Attendance at the annual meeting reached a record figure of 775, an increase of 75 per cent over the wartime low. The number of commercial exhibitors was also greatly increased with

their attractive booths providing much of interest to visiting doctors. A scientific program headed by nine guest speakers from leading medical centers was augmented by numerous sectional papers by state doctors. Tulsa physicians appearing on the program included Dr. Ralph A. McGill, Dr. E. O. Johnson, Dr. D. L. Garrett, Dr. B. H. Blocksom, Dr. Felix R. Park, Dr. J. W. Rogers, Dr. Joseph Fulcher, Dr. James Stevenson, Dr. Thomas R. Turner, Dr. G. R. Russell, Dr. Samuel Goodman, Dr. E. Rankin Denny, Dr. A. B. Carney, Dr. E. G. Wolff, Dr. H. A. Ruprecht, Dr. M. O. Nelson, and Dr. Henry S. Browne

The proposed public relations program to be financed through the special assessment of the membership will primarily emphasize the use of newspapers throughout the State. Sizeable weekly advertisements will be carried in almost 70 Oklahoma publications. The program will not only emphasize the dangers of a state medicine system but will also feature

REREGISTRATION FEE DUE

All members of the Tulsa County Medical Society are reminded that the annual reregistration fee of \$3.00 as required by law must be paid not later than Monday, June 10, 1946. Checks should be mailed to Dr. J. D. Osborn, State Board of Medical Examiners, Frederick, Oklahoma. This fee is prescribed by the Annual Reregistration Act of 1939 and is for the purpose of renewing medical licenses. Penalty for failure to reregister is a fine of not more than \$200.00, or possible revocation of medical license. In the event of a malpractice suit, physicians who have not complied with the law would be automatically subject to conviction. The funds raised in this manner are to be used to defray certain expenses of the Board, and in creating a fund for fighting fraudulent medical practitioners. It is reliably understood that an investigator may be placed in Tulsa shortly for the purposes of investigating certain irregular and fraudulent medical units and practitioners.

medical progress, information on medical subjects, and other material designed to foster better relations between doctor and patient. The advertisements will be prepared under the supervision of the Council by a national advertising agency. Dr. L. C. Kurykendall, McAlester, president of the Association for 1946-47, emphasized that the Association did not pay the agency but that the latter received its remuneration through the newspapers employed in the project. The cost of the space is the same price, regardless of whether or not an agency participates in the deal. This amounts to securing valuable advertising services without charge for the prosecution of the program.

Dr. Paul Champlin, Enid surgeon and leader in American Cancer Society activities in the state, was selected as president. Dr. Champlin was elected over two other candidates for the office. He will serve in 1947-48. Other officials named included Dr. Roy E. Emanuel, Chickasha, vice-president, and Dr. Lewis J. Moorman, Oklahoma City, secretary-treasurer. Mr. R. H. Graham continues as executive secretary.

Annual membership dues for 1947 were fixed at \$22.00, an increase of ten dollars over the present figure. The additional income will be used in the employment of an assistant executive secretary, much-needed by the Association personnel, and to meet increased costs of operation of the Executive Offices. The 1947 budget based on the elevated income does not include any increases in salary for Association employees.

Dr. Ralph A. McGill, Tulsa, retiring vice-president, was named to succeed Dr. J. V. Athey as councilor of the sixth district. Dr. Athey had earlier indicated his intention to retire from the Council. Another Tulsan, Dr. James Stevenson, was reelected for a second term as delegate to the American Medical Association.

As the Bulletin went to press, plans for collection of the assessment had not been announced but it is understood that a directive on the matter will be issued shortly to all county societies.



THE MEDICAL LIBRARY
Library of the Tulsa County
Medical Society



Library Committee:

Morris B. Lhevine, M. D.

Hugh Perry, M. D.

Logan A. Spann, M. D.

J. W. Childs, M. D.

Fred E. Woodson, M. D., Chairman.

Veneta R. Barlow, Librarian

RECENT ACCESSIONS

NEW BOOKS RECEIVED—

Andrews, G.C., M.D., *Diseases of the Skin*. New third edition. W. B. Saunders, Philadelphia, 1946.

Kolmer and Boerner, *Approved Laboratory Technic*. New fourth edition. D. Appleton Century, New York, 1945.

Mason and Zintel, *Preoperative and Postoperative Treatment*. New second edition. W. B. Saunders, Philadelphia, 1946.

GIFTS OF THE MONTH—

Dr. H. D. Murdock, *Surgical Treatment*, in two volumes by Bancroft, F.W., M.D. and Murray, Clay R., M.D. J. B. Lippincott, Philadelphia, 1945.

Dr. W. O. Smith, *Archives of Ophthalmology*, 1939 to date; miscellaneous copies of *Southern Medical Journal*, *Journal of the American Medical Association* and the *Digest of Ophthalmology*.

Dr. D. L. Edwards, about fifteen volumes in various fields, particularly in *Ophthalmology*. Current miscellaneous copies of the *Journal of the American Medical Association*.

National Foundation for *Infantile Paralysis*, *Bibliography of Infantile Paralysis 1789-1944*. Morris Fishbein, editor. J. B. Lippincott Co. Philadelphia, 1946.

Eli Lilly and Co., *Threescore Years and Ten*, by R. C. Clark.

NEW JOURNALS RECEIVED

The following new journals contributed by members of the medical society have been added to the increasing number of periodicals received.

Dr. John G. Matt, *British Journal of Surgery*.

Dr. Arnold H. Ungerman, *Journal of Nervous and Mental Disease*.

Dr. John Perry, *Journal of the International College of Surgeons*.

Dr. Ian MacKenzie, *Journal of the International College of Surgeons*.

USE YOUR LIBRARY

PRESIDENT'S PAGE

The action of the House of Delegates of the Oklahoma State Medical Association last month in levying a special assessment of \$25.00 per member was one which had the full support of the Tulsa delegation. The proposal was discussed at considerable length in two sessions of the House, and it was the opinion of the members that the purposes for which the fund is intended were of considerable merit. Our Tulsa delegates have been pleased to find their judgment confirmed by the attitude of the majority of the members of the Tulsa County Medical Society, most of whom feel that the need for a public relations program for the medical profession is long overdue. I believe that I speak for most doctors in saying that our profession is now in the valley of the shadow of government domination. It matters not that the current Wagner-Murray bill of state medicine is now considered as having less than a 50 per cent chance of being reported out of committee, much less passed by the Congress, for it will rise again and again until Medicine itself learns effect methods of combat. I believe that the public relations program of the state association is one such method, and for the minute expenditure of \$2.00 a month each physician in Oklahoma should be immeasurably benefited. I trust that each member of the Tulsa County Medical Society will recognize our peril and will pay promptly the special assessment voted by its representatives.

Sincerely,



President

POSTGRADUATE COURSE OPENS JUNE 17

Prominent Chinese Physician to Present Series of
Ten Lectures in Surgical Diagnosis. Service
Doctors to be Admitted Without Charge.

A ten lecture program of postgraduate instruction in Surgical Diagnosis will open for Tulsa physicians on Monday, June 17, with Dr. Patrick P. T. Wu, distinguished Chinese surgeon and former Mayo clinician, as lecturer. The series is under the sponsorship of the Oklahoma State Medical Association in cooperation with the Oklahoma State Health Department. All members of the Tulsa County Medical Society will be eligible to attend upon payment of a fee of \$9.00 for the course, except that physicians who have returned from military service in World War II will be admitted without fee.

In contrast to former courses conducted in past years, the Surgical Diagnosis series will be presented this year in a group of consecutive lectures over a period of two weeks. Physicians will attend Monday through Friday. Previously, the courses had consisted of one lecture per week for a series of ten weeks. Dr. Gregory E. Stanbro, Oklahoma City, chairman of the Postgraduate Medical Teaching Committee, said that the accelerated program was necessitated because of Dr. Wu's commitments in China.

The Surgical Diagnosis course has been in progress in other parts of Oklahoma for the past several months where Dr. Wu has been most enthusiastically received. His lectures are concise and well formulated, illustrated in detail by clinical material. He has a splendid platform manner and keeps his audiences interested at all times. Members of the Tulsa County Medical Society who have heard him lecture termed Dr. Wu one of the best postgraduate instructors to be brought to Oklahoma.

The young Chinese surgeon and diagnostician was born in August, 1905, in China. He was schooled in America, graduating from the University of Virginia Department of Medicine in 1928. His internship was served at the University of Virginia Hospital at Charlottesville, 1928-30. The same year he was

appointed a Fellow in Experimental Surgery at The Mayo Clinic, Rochester, Minnesota. After four years of research and study, Dr. Wu did further postgraduate work at the Columbia Presbyterian Medical Center. In 1934 he returned to China as attending surgeon at the Lester Chinese Hospital and as a fellow in Experimental Surgery and Clinical Research at the Henry Lester Institute for Medical Research at Shanghai, China. In 1935 he was appointed to the faculty of the Peiping Union Medical College at Peiping, China. He returned to the United States in 1940 and for the past five years has been doing extensive medical and surgical research at the University of Chicago and the Mayo Clinic. He returns to China very shortly. Dr. Wu and his charming wife are both acquaintances of Generalissimo and Madame Chiang Kai-Shek.

An outline of the course follows:

1. **Fractures and Head Injuries.** General consideration of fractures, diagnosis, first aid, methods of reduction, etc. Classification of head injuries. Principles of management.
2. **Anesthesia and Shock.** Intravenous anesthesia, continuous spinal and other advances. Principles of shock, its dynamics, fluid replacement therapy.
3. **Wounds And Burns.** Factors in healing, principles of treatment, chemotherapy, pathology, skin grafting and plastic surgery.
4. **Injuries and Infections of the Head.** Variety of injuries, diagnosis and treatment.
5. **Diseases of the Thyroid and Breast.** Diagnosis and treatment of thyrotoxicosis and thyroiditis. Cancer of the breast, diagnosis and surgical management. Irradiation.
6. **Surgical Diseases of the Chest.** Diagnosis and treatment, empyema, lung abscess, bronchiectasis, pulmonary

(Continued on Page 16)

Medical Calendar

SATURDAY, June 1st:

Semi-annual premiums, Physicians Group, Blue Cross Plan of Hospital Insurance, Group Hospital Service, due on this date. Members have until June 10 to make remission. Pay at Executive Offices, Tulsa County Medical Society, 1202 Medical Arts Building, Tulsa.

MONDAY, June 3rd:

Hillcrest Hospital Staff Meeting.

TUESDAY, June 4th:

Medical Broadcast, "Water Safety and Summer Recreation," Radio Station KOME, 3:30 p.m. Speaker to be announced.

FRIDAY, June 7th:

Board of Trustees Meeting, Tulsa County Medical Society, Medical Arts Coffee Shop Mezzanine, 1:00 p.m.

SATURDAY, June 8th:

Members of the Tulsa County Medical Society are reminded that the annual reregistration fee as required by law must be paid not later than June 10.

MONDAY, June 10th:

Physicians are reminded that Tulsa County Medical Society meetings have been suspended for the months of June, July, and August.

TUESDAY, June 11th:

Medical Broadcast, "Health Problems of Industry," Radio Station KOME, 3:30 p.m. Speaker to be announced.

WEDNESDAY, June 12th:

Bulletin Committee, Tulsa County Medical Society, 1202 Medical Arts Building, 1:00 p.m.

MONDAY, June 17th:

Postgraduate Course in Surgical Diagnosis opens for two-weeks period. Instructor, Dr. Patrick P. T. Wu, Rochester, Minnesota. Time and place to be announced later.

TUESDAY, JUNE 18th:

Medical Broadcast, "Nursing Homes for the Aged," Radio Station KOME, 3:30 p.m. Speaker: Mr. Friendly Ford, executive secretary, Tulsa Council of Social Agencies.

FRIDAY, June 21st:

Board of Trustees Meeting, Tulsa County Medical Society, Medical Arts Coffee Shop Mezzanine, 1:00 p.m.

TUESDAY, June 25th:

Medical Broadcast, "Recreation for Youth," Radio Station KOME, 3:30 p.m. Speaker to be announced.

THURSDAY, June 27th:

Special train to American Medical Association convention leaves Oklahoma City for San Francisco.

AMA CONVENTION TOUR PLANNED

**Oklahoma State Medical Association Sponsoring
Vacation Tour of Pacific Northwest in Con-
nection with AMA Annual Meeting. Two Alternate
Routes of Return Available.**

Tulsa physicians and their wives will be enabled to attend the American Medical Association convention at San Francisco, July 1-5, and enjoy a post-war vacation in the Pacific Northwest and Yellowstone Park under details of an official tour to be sponsored by the Oklahoma State Medical Association. A special train will carry Oklahoma physicians to the meeting with arrangements for two alternate routes of return.

The project represents the culmination of several weeks of planning by Oklahoma State Medical Association officials in an effort to provide an attractive vacation for state doctors interested in attending the annual AMA meeting. Details as announced last month at the Oklahoma City convention of the state group provide for two separate tours:

1. A twelve-day tour with all expenses paid except for meals, visiting the Grand Canyon, San Francisco, Reno, and Denver.

2. Tour Number Two, expected to be the more popular, is a 17-day visit to the Grand Canyon, San Francisco, the Pacific Northwest, and Yellowstone Park.

Both tours are being conducted by the Rainbow Travel Service, nationally known travel bureau, under the personal supervision of Mr. Harry E. Kornbaum. The Tulsa County Medical Society had been advised as the Bulletin went to press that the number of doctors who could yet be accommodated was most small. Interested physicians are urged to make their reservations promptly. Literature relative to costs and benefits of the program have been mailed to all members of the Oklahoma State Medical Association.

The tours are virtually all-expense paid except for meals. Tours number one and two include the following in the stated price:

1. Railroad accommodations as purchased in standard Pullman cars.

2. Five nights' lodging in a San Francisco hotel, basis of two persons to a room, at a paid rate of \$9.00 per day.

3. All transfers, handling, and tipping of luggage, limit of two pieces of hand luggage per person.

4. All costs on the side trip to the Grand Canyon, except meals.

5. Personal service of the tour director and railroad representatives throughout the entire trip. All reservations and details handled in advance.

Tour Number One is designed to return doctors to their homes with a minimum of lost time. Both tours make up at Oklahoma City on Thursday, June 27, en route west to San Francisco through western Kansas, Texas, and New Mexico. The first stop is at the Grand Canyon where a full day is available for sightseeing. The train reaches San Francisco about 6:00 p.m. on Sunday, June 30. The next five days are reserved for the convention. Sightseeing in San Francisco is optional, and sightseeing tours are available although not included in the tour price. Tour Number One departs from San Francisco on the night of Friday, July 5. Stopovers are made in Reno, Lake Tahoe, Carson City, Denver, and Lookout Mountain. Oklahoma tourists return to their homes by July 9.

Tour Number Two is the longer vacation tour. It leaves San Francisco the night of July 5, touring through Northern California to a stopover at Portland. Here a four-hour motor trip up the Columbia River area occurs. The next day brings the tourists to Seattle where tours into British Vancouver by boat, and Mount Rainier by motor coach have been arranged. The tour continues by rail to Yellowstone Park where a three-

(Continued on Page 20)

The BULLETIN

E. O. JOHNSON, M.D.

Editorial Supervisor

CHARLES A. PIGFORD, M.D.

I. H. NELSON, M.D.

*Associate Editor*JACK SPEARS, *Managing Editor*

Published monthly on the 3rd day of each month at the executive offices of the Tulsa County Medical Society, 1202 Medical Arts Building, Tulsa, Oklahoma.

Vol. 12

JUNE, 1946

No. 6

A QUESTION OF NECESSITY

The Tulsa County Medical Society is beginning to be apprehensive that its efforts to create a city-county charity hospital will be stalemated by the inability of civic and governmental leaders of Tulsa to agree upon a satisfactory method of financing the maintenance costs of the proposed institution. This project is now in its second year and has been the subject of considerable work and time expended by several Tulsa physicians and lay leaders. It now appears certain that the voters of Tulsa County will approve a bond issue to raise the necessary construction costs. The problem of providing an estimated \$250,000.00 to operate the hospital has been a consistent stumbling block, however, and as yet there has been no unanimity of opinion on the method to be employed. The logical answer, in the minds of the Tulsa doctors, is the imposition of some adequate tax which will fall as equally as possible upon the community taxpayers. We are at a loss to understand the view of some of the Tulsa civic leaders who insist that a redistribution of present tax monies will reveal the necessary quarter of a million dollars to operate the hospital. Certainly this is not indicated by a study of the situation. Our schools are crying and begging for additional income to meet increased costs

of operation. Our city units are in constant necessity and city officials are often reduced to the necessity of juggling departmental budgets to meet payrolls and claims. So much new equipment and additional personnel are needed in so many city and county departments. We will not deny that many opportunities probably exist for economy and budget-trimming, but this is a difficult process under our present systems of government. We will also admit that the consolidation of many city and county units would eliminate overlapping functions (and incidentally reduce the opportunity for "buck-passing"), but such consolidation is a long legislative procedure. Certain efforts of the community to secure such consolidation in the past have been virtually fruitless. The need for our city-county hospital is most immediate, however, and it is imperative that it be placed under construction at the earliest possible date.

The Tulsa County Medical Society believes that the citizens and property owners and tax-payers of this community must face the fact that additional hospitalization is urgent, that taxes must be levied and paid for its support. This community can spend money for its fire department, its police department, its health department, its roads, and for a variety of other services that are essential to community welfare. Why, then, should it balk at imposing a small tax to raise the funds for a much-needed hospital. Tulsa is almost the only city of its size in America which makes such a careless provision for the care of charity patients, and which does not have a specialized hospital for rendering such care. It is almost inconceivable that such a progressive city in most respects should be so backward and decadent in this vital matter.

As guardians of the public health and welfare, we urge the citizens of this community to levy and vote the taxes necessary to support the cost of maintaining this hospital. The individual assessment will be small. We cannot permit personal dictates to affect this matter. Naturally,

(Continued On Page 20)

Announcement

WILLIAM T. STOVER CO.

I N C O R P O R A T E D

610 South Boston
Tulsa, Oklahoma

Is Now Open With A
Complete Supply Of Surgical
And Hospital Supplies



KELEKET X-RAY EQUIPMENT
AND SUPPLIES
ABDOMINAL BELTS
PHYSICIANS SUPPLIES
HOSPITAL BEDS — WHEEL CHAIRS
FOR RENT



Prompt Delivery Service

Telephone **2-8169**

**16 YEARS
OF CLINICAL EXPERIENCE**

back of
TRI-CALSTATE

The Buffered Gastric Antacid
this is indeed proof of its
efficacy.



The nucleus of the peptic ulcer problem lies in the neutralization of excess HCl in the stomach contents by an antacid that will meet the requirements of real physiologic and therapeutic economy, TRI-CALSTATE has these advantages:

1. TRI-CALSTATE neutralizes the HCl of the gastric contents and desensitizes the pain producing mechanism.
2. There is no evolution of carbon dioxide during the reaction in the stomach, hence the distress from gastric distention and belching is eliminated.
3. It does not make the gastric contents alkaline.
4. The possibility of the development of alkalosis is minimized.
5. The probability of gastro-intestinal irritation is remote.
6. It does not injure the kidneys.
7. It is palatable and convenient to take.

Approx. percentage composition when in aqueous suspension:

Tri-calcium phosphate U. S. P.	35.5
Tri-sodium phosphate crystals	12.5
(arsenic free)	
Sodium citrate crystals	52.0
	100.0

Available on Rx in 4 1/2 oz. and 18 oz. bottles.

Write for trial package and literature.

POSTGRADUATE COURSE

(Continued from Page 11)

tuberculosis, cancer of the lung.

7. **The Acute Abdomen.** Diagnosis, differential diagnosis and treatment of perforated ulcer, acute appendicitis, intestinal obstructions, etc.

8. **Gastric and Duodenal Ulcer and Cancer.** Pathogenesis, diagnosis, principles of treatment, indications of operation. The problem of the stomach cancer.

9. **Surgery of the Biliary Tract, Pancreas and Spleen.** Etiology, diagnosis, treatment of cholecystic diseases, cholelithiasis, pancreatic tumors, pancreatitis and diseases of the spleen.

10. **Cancer of the Colon and Rectum.** Clinical features, importance of digital examination, other methods of study, differential diagnosis, operative procedures.

Each lecture will be followed by a full period of questioning and general discussion.

Mr. R. H. Graham, executive secretary of the Oklahoma State Medical Association, will be in Tulsa on Monday, June 10, and will remain for several days assisting in registration of physicians for the course

CLINIC REPORT

April 22 - May 19

Medicine	596
Surgery	20
Pediatrics	31
Obstetrics	9
Dental	41
Ophthalmology	44
Gynecology	9
Otolaryngology	23
Pathology	102
Radiology	155
Cardiac	14
Urology	20
Varicose	20
Tumor	13
Dermatology	19
Total	1,116

F. H. PAXTON & SONS, INC.

469 E. OHIO ST. Manufacturing Pharmaceutical Chemists CHICAGO 11, ILL.

• • • ON THE SPOT

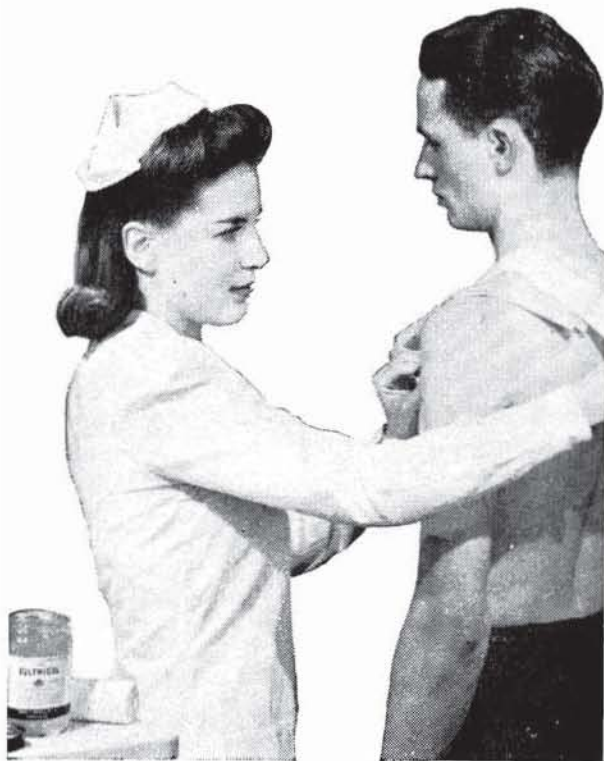

SULTHIGEL—Breon

Sulthigel is a water-soluble jelly containing sulfathiazole sodium—a compound of the type with enhanced ability and convenience. "Put on the spot" of localized infection, it acts directly to starve invading organisms, to quicken healing.

SULTHIGEL

Supplied in 4 oz. and 1 lb. glass jars.



George A. Breon & Company

Pharmaceutical Chemists
KANSAS CITY 10, MO.

New York

Atlanta

Los Angeles

Seattle

GOOD WILL

is the one and only asset
that competition cannot
undersell or destroy

CURTAINS PRESCRIPTION LABORATORY

SIXTH AND BOULDER

PHONE 4-7116

A Strict Ethical Pharmacy in Policy and Appearance

Buy Bonds Then Flowers From

Flowerland

Fine Flowers

Tulsa's Newest Downtown Flower Shop

We Send

FLOWERS BY WIRE ● FLOWERS BY AIR

21 East Fourth

Phone 4-4355



JOHN L. STANLEY, Mgr.

BETTER HEARING

Made possible by

BELL TELEPHONE RESEARCH

with the New

Electronic Model

Western Electric

AUDIPHONE HEARING AID



415 South Boston

Phone 4-8788

Res. 7524

Accepted by A. M. A. Council of Physical Therapy

COURT ARCADE BUILDING TO HOUSE DOCTORS' OFFICES

Acquisition of the second floor of the Court Arcade Building, Sixth and Boulder streets, for utilization as physicians' offices was announced last month by a group of former medical officers of Tulsa. The project will initially provide space for six doctors with plans to care for several others as the need arises. Participants believe that the space will be made available within a period of 60 days. Located just across the street from the Medical Arts Building, the Court Arcade has been used for many years as a general office building and to house certain auxiliary county government units.

Doctors participating in the project are Dr. Bernard L. Branley, Dr. J. K. Lee, Dr. Russell C. Pigford, Dr. Gifford H. Henry, Dr. Harry Green, and Dr. E. Rankin Denny. Each will practice individually in separate offices.

PERRY TO ADMINISTER TULSA NEGRO HOSPITAL

Dr. William B. Perry, former United States Public Health Service officer, has been named administrator of Moton Memorial Hospital, Tulsa institution for the care of negro patients. Dr. Perry assumed his duties last month after being placed on terminal leave from the Public Health Service.

Mr. Oakah L. Jones, chairman of the Board of Directors of Moton, expressed the Hospital's pleasure in securing Dr. Perry's services. Progress in the development of the negro hospital has been hampered for several months due to the lack of an active medical and administrative head.

Dr. Perry is a native of Massachusetts and a graduate of the University of Pennsylvania College of Medicine. Following his graduation he was appointed to the resident staff of Harlem Hospital in New York City in 1930. Subsequently he served in the United States Army as a medical officer and later was engaged in private practice. In 1936, Dr. Perry entered Harvard University School of

CATRON PHARMACY

Northwest Corner
11TH AND HARVARD

*Reliable
Prescription
Service*

TELEPHONE 6-2101

FRESH — CLEAN — COMPLETE

PRESCRIPTION STOCK

Free Prescription Delivery

GWYN S. CATRON, Owner

ST. JOHN'S HOSPITAL

*A Leading
Institution*

In

*Oklahoma
Medicine*

1923 SOUTH UTICA
TULSA, OKLAHOMA

TELEPHONE

6-2161



TULSA CONVALESCENT HOME

A HOME FOR ELDERLY AND
CONVALESCENT PATIENTS

Doctors' Instructions Strictly Observed

YOUR INSPECTION INVITED

1315 S. BOULDER

PH. 7020

Tulsa, Okla.

Special Service

For the expectant mother
and the Baby . . .

Every Material Need . . .

Scales for Rent
Feeding Supplies
Paleys Foods

Babyland

14 E 6th St.

Ph. 3-7149

Tulsa

Public Health as recipient of the Harvard Fellowship. After obtaining his Master of Public Health degree from Harvard he was engaged by the Julius Rosenwald Fund to do special health work in Alabama. In 1938, Dr. Perry was appointed consultant to the United States Public Health Service. In this capacity he organized and became the first administrator of the Philadelphia Health Center. Later, he was director of the Slossfield Health Center and Maternity Hospital in Birmingham, Alabama, for three years, and also supervised the venereal disease center of Birmingham. Dr. Perry was subsequently named medical director of the Wellington Health Center at Memphis, Tennessee, where he organized post-graduate courses for negro physicians under the direction of the University of Tennessee Medical School. As consultant and officer of the United States Public Health Service he has conducted numerous health surveys and studies, one of the most recent of which was a study of negro health conditions in Tulsa.

AMA CONVENTION TOUR

(Continued From Page 13)

day stopover permits visitors to enjoy the pleasures of the park. Here meals are included. The tour continues through Wyoming and Nebraska with Oklahoma tourists returning to their homes on July 15.

Additional information is on file in the Executive Offices of the Tulsa County Medical Society, 1202 Medical Arts Building, Tulsa.

EDITORIAL

(Continued From Page 14)

individual interests will not be in favor of taxes affecting their own interests. But someone is going to have to be concerned in the matter—the issue at stake is too vital to be ignored further. Whether a tax is levied on sales, on public utilities, on entertainments, or otherwise, let us at least work cooperatively to see that some answer to this vital problem is forthcoming.

Distinctive Prescription Service for the Eye Physician

COURTRIGHT, Optician

IN THE
COURT ARCADE

Tulsa, Oklahoma

Telephone 4-1613

HILLCREST MEMORIAL HOSPITAL

*One of Oklahoma's
finer hospitals*

1653 East Twelfth St.

Telephone 3-2131

TULSA, OKLAHOMA

HARVARD DRUG STORE

B. C. SHINN, Owner

PHONE 6-2186

*The
Suburban
Prescription
Store*

FREE
PRESCRIPTION
DELIVERY

3244 E. 11th St.

Tulsa

THE COYNE CAMPBELL SANITARIUM

For Nervous And Mental Disorders

131 N. E. 4TH STREET

OKLAHOMA CITY 4, OKLA.

TELEPHONE 3-0433

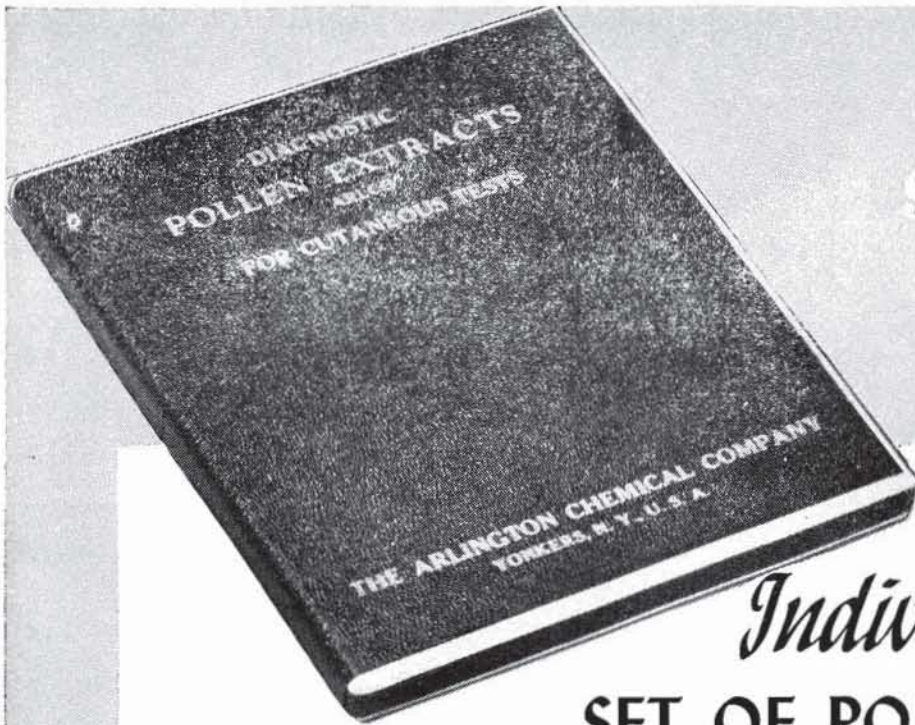

ONLY
\$1.00

Individualized
**SET OF POLLEN TESTS
FOR HAY FEVER**

A Complete Diagnostic Set, containing 12 or more tests. Capillary tubes in individualized sets, selected on the basis of locality, date of onset and the duration of the patient's attack.

Make the skin tests by the easy "scratch method", and record results on the simplified chart enclosed for your convenience.

If you wish, send us a report of your tests and we will prepare a treatment set to cover the patient's sensitivities (\$7.50 complete). Also our allergy staff will gladly offer suggestions for the management of your cases

THE ARLINGTON CHEMICAL CO.

YONKERS 1 *Arlington* NEW YORK

MAIL
THIS
COUPON
TODAY

Date of
onset of
attack

Date of
termination
of attack

TMS

Biological Department—The Arlington Chemical Company,
Yonkers 1, New York

Gentlemen:

Enclosed find \$1.00 for a special complete Pollen Diagnostic Set for this locality and for indicated dates of Hay Fever attack.

DR. _____

ADDRESS _____

CITY _____ ZONE _____ STATE _____

ALWAYS
UNIFORM
DEPENDABLE
SUPERIOR



HOMOGENIZED

(SOFT-CURD)

VITAMIN D

(400 U. S. P. Units Per Quart)

MEADOW GOLD MILK

BEATRICE CREAMERY COMPANY

Telephone 4-2471



Quiet, Restful Rooms,
All with Bath, are

OK

For Your Out-of-Town
PATIENTS

●
Hold Your Convention
and Meetings at

The MAYO

Tulsa, Okla.

SEC. 562, P. L. & R.

U. S. POSTAGE

PAID

TULSA 3, OKLA.

PERMIT No. 13

(Return Postage Guaranteed)

DOCTORS

We have a Cadillac Air-Conditioned Ambulance at your disposal
Day or Night.

WINTERRINGER FUNERAL HOME, INC.

2211 East Sixth

Phone 4-2105

MERKEL X-RAY CO.

Exclusive Distributors For—

Westinghouse X-Ray Equipment

Burdick and High Tension
Physical Therapy Equipment

●
Complete Stock
X-Ray and Physical Therapy
Supplies

●
TULSA

1114 S. Boulder Tel. 2-4897

OKLAHOMA CITY

901 N. 12th Tel. 2-3522

A

*Complete
Prescription
Service*

Covering Tulsa's East Side
With Motor Delivery

Telephone 6-2156

BALL DRUG STORE

College at Admiral

DICK KELLO, Owner

Commercial Printing Company

PRINTERS

We Print the Bulletin

OFFICE AND PLANT AT 417 EAST 3RD STREET

R. W. (Bob) HUDSON

Publications, Programs
Advertising Literature,
Office and Factory Forms
Fine Personal Stationery

TELEPHONE 2-2450