

LIBRARY  
TULSA COUNTY MEDICAL SOCIETY  
1200 Medical Arts Building  
TULSA, OKLAHOMA



# THE BULLETIN

*of the Tulsa County Medical Society*

*Inaugural Issue*

## **IN THIS ISSUE**



**Dr. E. O. Johnson Named  
President-Elect**



**1946 Committees Announced**



**New Health and Accident  
Insurance Plan Inaugurated**



**The Medical Library**

---

Vol. 12

No. 1

---

*Jan 1946*  
January, 1946

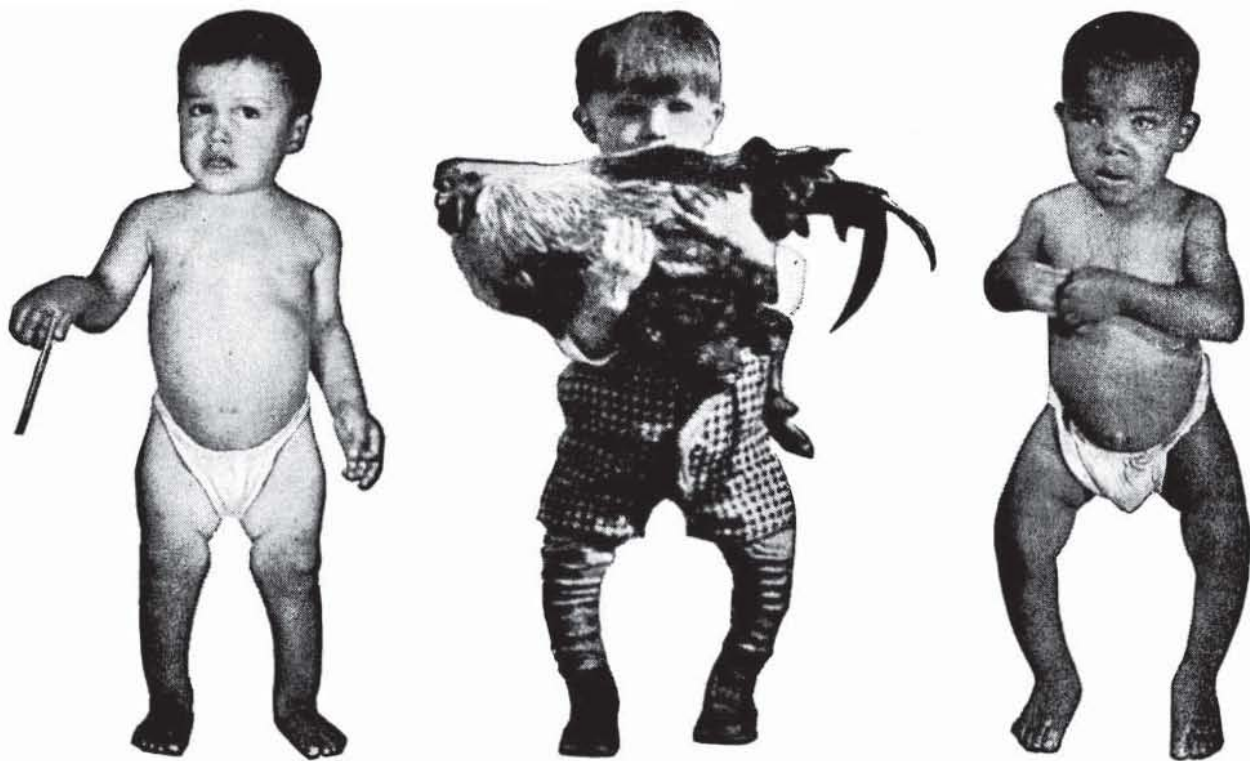

## IT DOES HAPPEN HERE

*Severe rickets still occurs — even in sunny climates*

Vitamin D has become such an accepted practice in infant feeding that it is easy to think that rickets has been eradicated. However, even deforming rickets is still seen, as witness the above three contemporary cases from three different sections of the United States, two of them having well above the average annual sunshine hours for the country. In no case had any antiricketic been given during the first two years of life. *It is apparent that sunlight did not prevent rickets.* In other cases of rickets, cod liver oil was given inadequately (drop dosage) and even this was continued only during the winter months.

*To combat rickets simply, inexpensively, effectively —*

## OLEUM PERCOMORPHUM

This highly potent source of natural vitamins A and D, if administered regularly from the first weeks of life, will not only prevent such visible stigmata of rickets as pictured above, but also many other less apparent skeletal defects that might interfere with good health. What parent would not gladly pay for this protection! And yet the average prophylactic dose of Oleum Percomorphum costs less than one cent a day. Moreover, since the dosage of this product is measured in drops, it is easy to administer Oleum Percomorphum and babies take it willingly. Thus there is assurance that vitamin D will be administered *regularly*.

### EXIGENCY OF WAR

Oleum Percomorphum 50% is now known as Oleum Percomorphum With Other Fish Liver Oils and Viosterol. A source of vitamins A and D in which not more than 50% of the vitamin D is derived from Viosterol. The potency remains the same; namely, 60,000 vitamin A units and 8,500 vitamin D units per gram.

**MEAD JOHNSON & COMPANY, Evansville 21, Indiana, U. S. A.**

...remove the mask of nasal congestion!

# PRIVINE

HYDROCHLORIDE

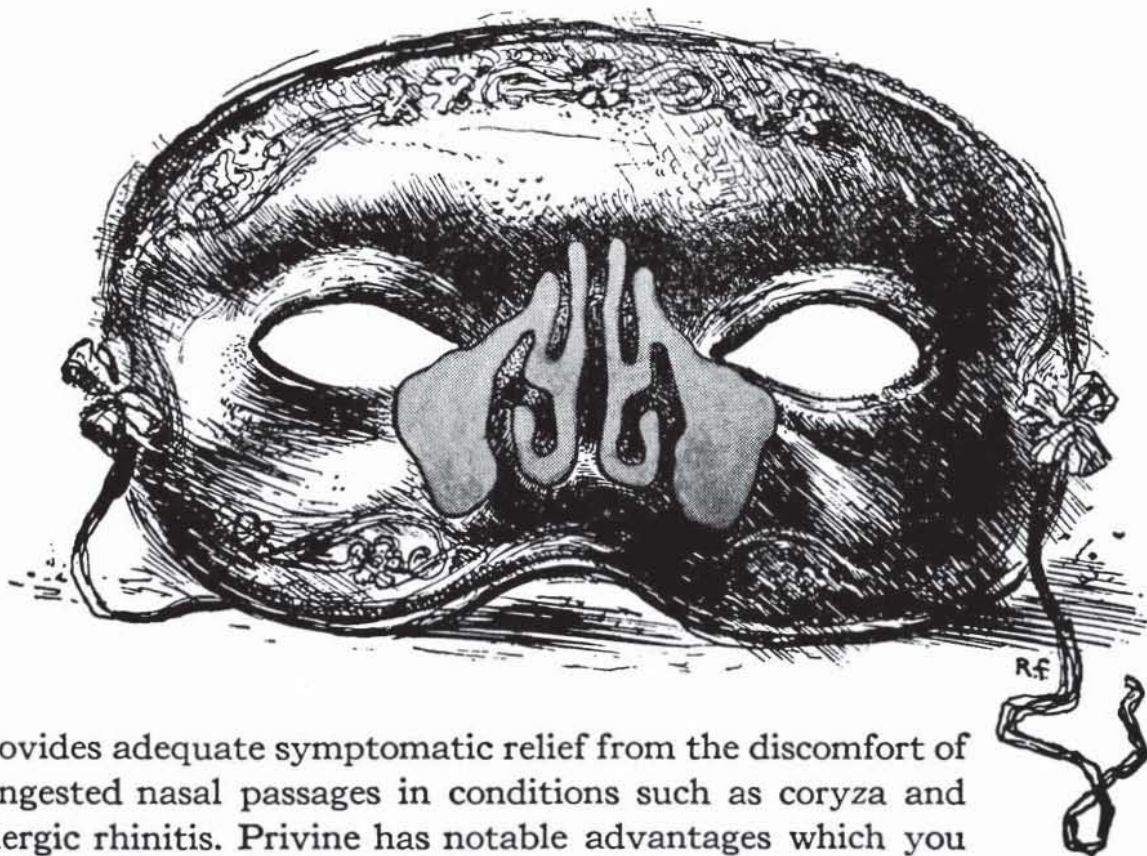

provides adequate symptomatic relief from the discomfort of congested nasal passages in conditions such as coryza and allergic rhinitis. Privine has notable advantages which you and your patients will appreciate:

- **Dramatic promptness of action.**
- **Prolonged vasoconstriction.**
- **Non-interference with ciliary activity.**
- **Absence of irritation.**

Privine, accepted by the A.M.A. Council on Pharmacy and Chemistry, is offered in two concentrations: 0.1 per cent, recommended for adults only; 0.05 per cent for children, also found effective in many adult cases. Your pharmacy can supply Privine in bottles of 1 oz. and 16 ozs.

*PRIVINE Trade Mark Reg. U. S. Pat. Off. and in Canada*



Steroid Hormones • Fine Pharmaceuticals

**CIBA PHARMACEUTICAL PRODUCTS, INC**

SUMMIT, NEW JERSEY

In Canada: CIBA COMPANY LIMITED, MONTREAL

*Buy Bonds Then Flowers From*

*Flowerland*  
Fine Flowers

Tulsa's Newest Downtown Flower Shop

We Send

FLOWERS BY WIRE ● FLOWERS BY AIR

**21 East Fourth**

**Phone 4-4355**

AMERICAN DOCTORS have developed the most effective, and the most widely distributed medical care in the world — under the unhampered American system.

Your Druggist too has a responsibility in doing his part to see that his work is well done at a time when called upon by the Doctor.

The Medical Arts Prescription Shop and its entire staff are ready to serve the Doctor and his patients upon call.

O. L. PRATHER, Manager

**MEDICAL ARTS PRESCRIPTION SHOP**

**In The Medical Arts Building**

**TULSA**

**PHONE 4-0121**

**OKLAHOMA**

# GETMAN'S

ROY R. GETMAN, Founder

**Prescription**

**Specialists**

Dial 3-6171

Prompt

Free Delivery

41 Years of Service

To The

Medical and Dental Professions

Would Mean Nothing Were

We Not Able TODAY to

"Deliver The Goods."

Be Assured of Our  
Sincere Desire to Serve You  
In a Manner That Shall Merit  
Your Continued Confidence.

We Give S & H

Green Stamps

**Main at 6th — Tulsa**

Tulsa's Oldest Rx Drug Store

## CONTENTS

Johnson Named President-Elect .....	7
Officers and Trustees .....	8
1946 Committees Listed .....	9
The Medical Library .....	10
President's Page .....	12
Health Insurance Plan .....	13
Medical Calendar .....	14
Editorial .....	16
Dr. Tom Lowry Passes .....	16
New Members .....	19
Dues Are Payable .....	19
Clinic Report .....	20

## ADVERTISERS

Arlington Chemical Co. ....	22
Audiphone Company .....	17
Babyland .....	18
Ball Drug Company .....	20
Catron Pharmacy .....	21
Ciba Pharmaceutical Products .....	3
Coca-Cola .....	6
Commercial Printing Company .....	24
Couper, Inc. ....	24
Courtright Optical Co. ....	21
Coyne Campbell Sanitarium .....	21
Curtain's Prescription Laboratory .....	15
Flowerland .....	4
George A. Breon Company .....	15
Getman Drug Company .....	5
Harvard Drug Company .....	18
Hillcrest Hospital .....	21
Mayo Hotel .....	23
Mead Johnson & Company .....	2
Meadow Gold Dairy .....	23
Medical Arts Prescription Shop .....	4
Merkel X-Ray .....	24
Pat O'Brien .....	17
St. John's Hospital .....	18
Tulsa Convalescent Home .....	18
T. Roy Barnes Drugry .....	6
Willie Clinic & Hospital .....	19
Winterringer Funeral Home .....	24



COPYRIGHT 1939 THE COCA-COLA

*Prescriptions  
Exclusively*

**T. ROY BARNES  
D R U G R Y**

*Free Delivery*

603 S. Boulder

Phone 2-3119

# THE BULLETIN

OF THE

## TULSA COUNTY MEDICAL SOCIETY

John C. Perry, M.D., *President*

E. O. Johnson, M.D., *President-Elect*

Ian MacKenzie, M.D., *Vice-President*

John E. McDonald, M.D., *Secretary-Treasurer*

Jack Spears, *Executive Secretary*

Vol. 12

TULSA, OKLAHOMA, JANUARY, 1946

No. 1

## JOHNSON NAMED PRESIDENT-ELECT

**Prominent Tulsa Obstetrician To Head Society in 1947. Dr. John E. McDonald Assumes Office As Secretary-Treasurer. Committee Personnel Announced.**

Dr. E. O. Johnson, prominent Tulsa County obstetrician, was elevated to the presidency of the Tulsa County Medical Society after serving a four-year term as Secretary-Treasurer. His election came by unanimous vote at the annual business meeting of the Society last December 10, 1945. Dr. Johnson will serve in 1947, succeeding Dr. John C. Perry, who assumed office as President on January 1.



Dr. John C. Perry  
President

Dr. John E. McDonald, recently returned service member of the Society, was selected as Secretary-Treasurer. Other officers named by the membership were Dr. Ian MacKenzie, vice-president; Dr. Marvin D. Henley, re-elected to the Board of Censors after a year's absence from that body; Dr. H. A. Ruprecht, trustee; Dr. Frank J. Nelson, named to succeed Dr. John C. Perry for the balance of the latter's unexpired term on the Board of Trustees; and Dr. W. A. Showman, re-elected to a second term as member of the House of Delegates of the Oklahoma State Medical Association.

Nine alternate delegates named at the meeting were Dr. Horace H. Porter, Dr. Earl M. Lusk, Dr. W. A. Walker, Dr. D. O. Smith, Dr. R. Q. Atchley, Dr. Marshall

O. Hart, Dr. W. J. Trainor, Dr. William R. Turnbow, and Dr. Charles A. Pigford.

Dr. Johnson's election as president climaxes a long career in Tulsa County Medical Society affairs. Representative of a younger group of medical leaders, he served on numerous committees beginning in 1937. In 1942, Dr. Johnson began the first of four successive years as Secretary-Treasurer, years which saw the Society grow from a bankrupt position to a sound financial condition.



Dr. E. O. Johnson  
President-Elect

Dr. John E. McDonald, named as secretary-treasurer, first became prominent in medical circles as a leading orthopedist. In 1942 he entered military service and rose to the rank of Lieutenant-Colonel in the United States Army Medical Corps. Recently discharged, Dr. McDonald has been a leader in the Society's program of assistance for returning service doctors.

Of the other new officers, Dr. H. A. Ruprecht, newly-elected Trustee, is retiring president of the Society after an eventful year. Dr. Frank J. Nelson, another new Trustee, was named to office by virtue of his fine work in connection

(Continued On Page 20)



Dr. Ian MacKenzie  
Vice-President



Dr. John C. Perry  
President



Dr. John E. McDonald  
Secretary-Treasurer



Dr. E. O. Johnson  
President-Elect

# TULSA COUNTY MEDICAL SOCIETY

## OFFICERS AND TRUSTEES FOR 1946



Jack Spears  
Executive Secretary



Dr. H. A. Ruprecht  
Trustee



Dr. H. B. Stewart  
Trustee



Dr. Frank J. Nelson  
Trustee



Dr. W. A. Showman  
Trustee



Dr. Ralph A. McGill  
Trustee



# 1946 COMMITTEES LISTED

## Bulletin

E. O. Johnson, M.D., Chairman  
I. H. Nelson, M.D.  
C. A. Pigford, M.D.

## Cancer

Ralph A. McGill, M.D., Chairman  
Leon H. Stuart, M.D.  
Walter S. Larrabee, M.D.

## Civic Relations

A. B. Carney, M.D., Chairman  
H. C. Graham, M.D.  
A. Ray Wiley, M.D.

## Clinic

H. A. Ruprecht, M.D., Chairman  
Marvin D. Henley, M.D.  
M. J. Searle, M.D.

## Credit Bureau

J. F. Gorrell, M.D., Chairman  
George R. Osborn, M.D.  
C. G. Stuard, M.D.

## Constitution and By-Laws

James L. Miner, M.D., Chairman  
R. R. Johnson, M.D.  
H. W. Ford, M.D.

## Entertainment

John E. McDonald, M.D., Chairman  
Carl F. Simpson, M.D.  
Horace H. Porter, M.D.

## Fraudulent Practices

L. C. Northrup, M.D., Chairman  
Paul Grosshart, M.D.  
Robert E. Funk, M.D.

## Ethics

Philip M. Schreck, M.D., Chairman  
T. S. Williams, M.D.  
C. A. Pavy, M.D.

## Finance

James D. Markland, M.D., Chairman  
J. W. Rogers, M.D.  
Earl M. Lusk, M.D.

## Hospitals

Frank J. Nelson, M.D., Chairman  
George R. Russell, M.D.  
James C. Peden, M.D.  
C. C. Hoke, M.D.  
W. J. Trainor, M.D.

## Insurance

V. K. Allen, M.D., Chairman  
C. H. Haralson, M.D.  
Marcia Fite, M.D.

## Legislative

H. B. Stewart, M.D., Chairman  
W. A. Showman, M.D.  
H. P. Price, M.D.

## Medical Economics

R. K. Goddard, M.D., Chairman  
Uca Frances Simms, M.D.  
F. E. Rushing, M.D.

## Medical Library

Fred E. Woodson, M.D., Chairman  
J. W. Childs, M.D.  
Hugh Perry, M.D.  
Logan A. Spann, M.D.  
D. M. MacDonald, M.D.

## Prepaid Medical Care

James Stevenson, M.D., Chairman  
Onis Franklin, M.D.  
H. D. Murdock, M.D.

## Publicity

Ian MacKenzie, M.D., Chairman  
L. A. Munding, M.D.  
Donald V. Crane, M.D.

## Public Health

R. M. Shepard, M.D., Chairman  
Marcella R. Steel, M.D.  
W. A. Dean, M.D.  
Thomas R. Turner, M.D.  
R. M. Adams, M.D.

## Service Relations

D. O. Smith, M.D., Chairman  
William R. Turnbow, M.D.  
P. P. Nesbitt, M.D.

## Welfare

C. S. Summers, M.D., Chairman  
Herbert Orr, M.D.  
E. W. Reynolds, M.D.

# THE MEDICAL SOCIETY LIBRARY

## Librarian's Report

*"Is Not The True Scholar, The Only True Master?"* — Ralph Waldo Emerson

The close of another year, the fifth, for our library since its organization, finds it carrying on its function in a manner, far exceeding all expectations and worthy of your interest. You, the physicians of Tulsa County are familiar with its early history and therefore it is not necessary to review it at this time, other than to remind you that in 1940, we had approximately 2000 volumes, which included both textbooks and journals; little equipment, a small budget and very little support. At the present time we have 6,500 volumes and 3,000 reprints, the nucleus for a historical section and a rare book collection, with the hope that we shall one day receive some incunabula volumes for this section. At the close of last year the library received current journals from 87 subscriptions, 34 of which were donated by members of the medical society.

The growth of the library has been phenomenal and it is gratifying that it passed through its third war year with the highest number of readers in its history with one-fourth of our members in military service. The circulation of books and journals also reached its peak in 1944-45. Within two to three years the library will contain 10,000 volumes and 5,000 reprints in addition to collections of portraits, and art collector's items of medical interest.

Nine hundred eighty-six volumes were accessioned during 1945, 30 volumes of which were new material. Two memorial libraries were received which added an additional 400 volumes. 2,806 current journals were donated by members of the profession, many of which completed our files, the remainder will aid other libraries. 125 microfilms, of early and rare material not available in our library were secured and 75 volumes were borrowed from member libraries of the Medical Library Association to complete bibliographies. The highest number of bibliographies ever assembled, were prepared for the members of the society during 1944-45; each one contained from 3 to 30 references. All of these figures represent about four times the activity of the first year.

The financial condition of the library is good, in that all bills are paid to date; all current binding of periodicals has been done and with the exception of a small deficit (our first) for last year, due to unexpected repair on equipment and freight charges on gifts received, the library has operated within its budget set aside by the medical society. The library is also on a more sound foundation with the inauguration of new by-laws, rules and regulations, which have incorporated many of the principles of the larger medical libraries throughout the country. These were adopted by the library committee during the early part of 1945, with subsequent approval by the Board of Trustees and the membership of the medical society. They have greatly stabilized the administrative procedures and enabled the personnel to give better service.

The Endowment fund for the library, established shortly after it was founded in 1932, has likewise shown slow but constant growth. There are 16 endowment accounts with four completed ones. Endowments have been established in practically every field of medicine and renewed activity is anticipated in this field of library endeavor.

The appearance of the library has improved, with the addition of new stacks, tables, chairs, draperies and other furnishings which make it more convenient and comfortable, and provides an atmosphere more conducive to thought and reflection.

Possibly, the greatest achievement during these five outstanding years of development has been the ever-increasing number of physicians who have given of their time, purchased needed equipment and completed files of medical periodicals, the basis of current medical research. Your full cooperation, hard work and enthusiastic support have made your library what it is today; now, on a sound footing it is a storehouse of knowledge in printed form, the center of the cultural and educational system firmly established by its founders approximately twelve years ago. There is much to be done, our plans and aims of the future cannot be discussed here, but are goals not impossible of achievement.

Let those of you who have enjoyed the privileges of the library remember it in your bequests, to aid the continued growth of this institution and make it a dynamic force, in your community, a credit to, and an achievement of, the physicians of this medical center.

Veneta R. Barlow, *Librarian*

# PRESIDENT'S PAGE

With the return of Peace it has become possible for the Tulsa County Medical Society to again resume its series of scientific programs featuring prominent medical leaders from all parts of the United States. This has not been possible during the war years due to the heavy time requirements of private practice, to say nothing of transportation difficulties. Since my election as your president, it has been my desire to bring to Tulsa seven or eight outstanding physicians to lecture on medical subjects. Through the cooperation of the membership in making available the necessary funds for such a program, we have arranged a full year's program in advance. All of the nationally-known doctors who will speak before you are recognized leaders in their respective fields. I am quite certain that this series of programs will not only be of extreme educational value to Tulsa doctors, but at the same time will serve to further advance Tulsa's position as a center of medical learning and experience.

I have announced the personnel of twenty standing committees. The physicians who have so kindly consented to serve will have the full cooperation of the Board of Trustees and the Membership in advancing the several projects which each committee will formulate and execute. I am aware that it will be a difficult task to duplicate the fine record of my predecessor, but I believe that with the cooperation of every member much of value can be accomplished.

May I thank you for the honor which you have so kindly bestowed upon me and express also my desire to merit your confidence by deed and action.

Sincerely,

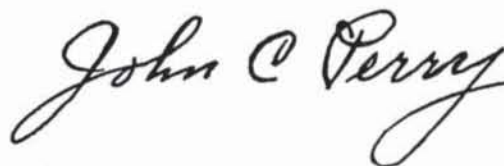
A handwritten signature in cursive script that reads "John C. Perry". The signature is written in black ink and is positioned below the word "Sincerely,".

President.

## HEALTH INSURANCE POLICY READY

**Tulsa County Medical Society Members May Purchase Accident and Health Insurance Policy Specially Written For Physicians and Surgeons. Twenty-Point Plan Outlined at Annual Meeting.**

Completing two years of work, the Insurance Committee of the Tulsa County Medical Society last month announced details of a new state-wide policy of accident and health insurance written exclusively for members of the Oklahoma State Medical Association. Dr. V. K. Allen, chairman, said the new policy was of special construction to meet the needs of the Oklahoma physicians at an estimated one-third savings over similar policies now in force.

The project originated with Dr. Allen's Insurance Committee more than two years ago. Later Dr. Allen interested the Oklahoma State Medical Association in the proposals and the completed policy now bears the active approval and sponsorship of the state group.

First sales of the new accident and health policy were made late last month to physicians of Tulsa and Sapulpa. Under the terms of the policy, all members of the Oklahoma State Medical Association will be given one opportunity to purchase the policy. If this is done, it is not necessary to prove insurability. Only two requirements exist: (1) applicant must be a member of the Association and in good standing, and (2) applicant must not have attained his 70th birthday. Should the doctor fail to purchase the policy at the first opportunity, he may purchase it later under certain conditions by proving insurability as normally required by policies of this character.

Speaking at the annual meeting of December 10, Dr. Allen outlined the following twenty features of the policy to Tulsa County Medical Society members:

(1) Very short and simple application form.

(2) Individual policies are non-cancellable by the company except for non-payment of premium, when insured reaches age of 70, or when insured ceases to be a member of the Oklahoma State

Medical Association while still practicing in Oklahoma.

(3) All pre-existing physical conditions are covered, providing policy is taken on first call of representative.

(4) No house confinement required.

(5) Disability certified by insured's own physician and claims paid from Oklahoma office.

(6) No reduction of benefits at an advanced age.

(7) No increase of premium at an advanced age.

(8) Policy pays up to 52 weeks on any illness at a time providing insured returns to work for period of 30 days or more between each illness.

(9) One week's indemnity paid for non-disabling injuries, or expense of the medical treatment up to that sum.

(10) Pays up to 260 weeks for any one accident at a time plus partial disability for additional 4 weeks.

(11) Accident benefits paid in addition to principal sum.

(12) Accidental death pays principal sum.

(13) One-half principal sum paid for loss of one member, eye, speech, or hearing.

(14) One-fourth principal sum paid for loss of thumb or index finger.

(15) Loss of any two members pays principal sum.

(16) Thirty-one days grace allowed for payment of renewal premium.

(17) World-wide coverage.

(18) Benefits begin on first day of accidents and after seven days for illness unless confined to hospital.

(19) All new members and all old members returning from military service have opportunity to purchase policy for 90 days.

(20) No exceptions for any given disease or accident.

# Medical Calendar

**TUESDAY, January 1st:**

The Executive Offices will be closed all day in observance of New Year's Day. Reopen Wednesday, January 2, 8:30 p.m.

**WEDNESDAY, January 2nd:**

Annual membership dues to the Tulsa County Medical Society are due and payable on this date.

**FRIDAY, January 4th:**

Board of Trustees Meeting, Tulsa County Medical Society, 1202 Medical Arts Building, 1:00 p.m., unless otherwise announced.

**MONDAY, January 7th:**

Hillcrest Hospital Staff Meeting.

**TUESDAY, January 8th:**

Medical Broadcast, "How's Your Health?" Radio Station KOME, 3:30 p.m.

**THURSDAY, January 10th:**

Bulletin Committee Meeting, Tulsa County Medical Society, 1202 Medical Arts Building, 1:00 p.m.

**MONDAY, January 14th:**

No Tulsa County Medical Society meeting on this date.

**TUESDAY, January 15th:**

Copy deadline for the February issue of The Bulletin.  
Medical Broadcast, "How's Your Health?" Radio Station KOME, 3:30 p.m.

**FRIDAY, January 18th:**

Board of Trustees Meeting, Tulsa County Medical Society, 1202 Medical Arts Building, 1:00 p.m., unless otherwise announced.

**MONDAY, January 21st:**

St. John's Hospital Staff Meeting.

**TUESDAY, January 22nd:**

Medical Broadcast, "How's Your Health?" Radio Station KOME, 3:30 p.m.

**FRIDAY, January 25th:**

Credit Bureau Committee Meeting, Tulsa County Medical Society, 1202 Medical Arts Building, 1:00 p.m.

**MONDAY, January 28th:**

Tulsa County Medical Society, Scientific Program, Mayo Hotel, 8:00 p.m.

**TUESDAY, January 29th:**

Medical Broadcast, "How's Your Health?" Radio Station KOME, 3:30 p.m.

# BUILDER OF VIGOROUS RED BLOOD CELLS



## LIRON-B

Liron-B plus the diet conduces to an adequate quality of hemoglobin and greater number of red blood cells when these are deficient secondary to other disease, hemorrhage, or malnutrition.

Liron-B contains liver extract from fresh bovine livers, vitamin B complex, iron, crystalline thiamine hydrochloride, riboflavin, and nicotinamide.

Supplied in maroon, sugar-coated Caplets in bottles of 100, 500, and 1,000.



**George A. Breon & Company**

Pharmaceutical Chemists

NEW YORK

ATLANTA

KANSAS CITY 10, MO.

LOS ANGELES

SEATTLE

# GOOD WILL

is the one and only asset  
that competition cannot  
undersell or destroy . . . .

## CURTAINS PRESCRIPTION LABORATORY

SIXTH AND BOULDER

PHONE 4-7116

*A Strict Ethical Pharmacy in Policy and Appearance*

# The BULLETIN

E. O. JOHNSON, M.D.

*Editorial Supervisor*

CHARLES A. PIGFORD, M.D.

I. H. NELSON, M.D.

*Associate Editor*

JACK SPEARS, *Managing Editor*



*Published monthly on the 3rd day of each month at the executive offices of the Tulsa County Medical Society, 1202 Medical Arts Building, Tulsa, Oklahoma.*

Vol. 12      JANUARY, 1946      No. 1

## NEW DOCTORS FOR TULSA?

For the past quarter of a century, the medical profession of Oklahoma has been faced with the problem of maintaining adequate medical care in the State's smaller towns and rural areas. The solution to the problem appears to be no nearer today than it was 25 years ago. The failure of the profession to overcome this problem has led the state government to interest itself as to possible solutions, and the politicians of the State have already made political capital of the shortcomings of profession in this respect. The situation is principally one of a shortage of doctors in areas where they are needed most. Here in Oklahoma is appalling evidence of this fact, demonstrated noticeably by the lack of a single doctor in some counties of the State. It should be apparent to every doctor of Oklahoma, to every member of the Tulsa County Medical Society that the door of State Medicine is standing wide open as long as this situation prevails.

Since the end of the war there has been a steady stream of physicians into Tulsa. They are doctors entering practice for the first time, returning service doctors who are relocating in Tulsa rather than in former locations, and doctors who are transferring their practice from smaller towns to Tulsa. From the point of view

of these men, their action is logical. The small towns, not only in Oklahoma but in virtually every other state, offer little in the way of adequate medical and hospital facilities. There are often no hospital accommodations, no laboratory and diagnostic facilities—services upon which the modern and recently-trained physician strongly depends. The larger towns—such as Tulsa—offer such facilities and advantages in quantity and quality. Cultural and educational advantages, as well as social opportunities, are very great. But we are witnessing an accumulation of physicians in larger centers where a competitive force will eventually reduce the average income while smaller towns suffer from want of an adequate number of doctors to provide a minimum care for the population. There is apparently no question of the financial reward for rural practice. The opportunities for money-making are many. But today's doctor apparently respects other factors more than the financial return on his professional skill.

The Tulsa County Medical Society wants it clearly understood that it will never enter upon a policy of discouragement of the location of physicians in Tulsa County which such policy originates from a selfish motive. However, the Society

(Continued On Page 20)

## DR. TOM LOWRY

The passing of Dr. Tom Lowry in Oklahoma City last month removes a valuable leader from the medical profession of the nation and an aggressive champion of medical education in Oklahoma. In his 25-year association with the Oklahoma University School of Medicine, most recently as dean, he did a tremendous job of guiding and assisting to guide the school into the top ranks of medical educational institutions. His work in the Oklahoma State Medical Association needs no elaboration—he was one of its pillars. His dominant personality, tinged with kind good humor, made him a friend to all. Dr. Tom Lowry will be sorely missed by the physicians of Tulsa County and by all who knew him.





JOHN L. STANLEY, Mgr.

# BETTER HEARING

Made possible by

## BELL TELEPHONE RESEARCH

With the New  
Electronic Model

*Western Electric*  
AUDIPHONE HEARING AID



415 South Boston

Phone 4-8788

Res. 7524

Accepted by A. M. A. Council of Physical Therapy

# NU-LIFT

## MATERNITY SUPPORT

*Suspended from Shoulders!*  
*New! Improved!*

Designed with aid and counsel of leading  
Obstetricians

### TWO-IN-ONE- FEATURE

A replaceable front converts  
the prenatal support to a post-  
partum garment and is worn  
without shoulder straps.

Available at

## Pat O'Brien's Shop

5 East Sixth St.

Phone 4-1300

Tulsa, Okla.



Side-front view, showing  
the scientific placement  
of supports and adjust-  
ments designed to main-  
tain uplift of abdomen  
during pregnancy.



**TULSA  
CONVALESCENT  
HOME**

A HOME FOR ELDERLY AND  
CONVALESCENT PATIENTS  
Doctors' Instructions Strictly Observed  
YOUR INSPECTION INVITED  
1315 S. BOULDER PH. 7020  
Tulsa, Okla.

**ST. JOHN'S  
HOSPITAL**

*A Leading  
Institution*

*In  
Oklahoma  
Medicine*

1923 SOUTH UTICA  
TULSA, OKLAHOMA  
TELEPHONE  
6-2161

**HARVARD  
DRUG STORE**

B. C. SHINN, Owner

PHONE 6-2186

*The  
Suburban  
Prescription  
Store*

FREE  
PRESCRIPTION  
DELIVERY

3244 E. 11th St.  
Tulsa

*Special Service*

For the expectant mother  
and the Baby . . .  
Every Material Need . . .

**Scales for Rent  
Feeding Supplies  
Paleys Foods**

*Babyland*

14 E 6th St. Ph. 3-7149  
Tulsa

## New Members

New Members of the Tulsa County Medical Society elected during the past three months include:

THOMAS R. TURNER, M.D., Psychiatry. Springer Clinic, 604 South Cincinnati, Tulsa.

DANIEL PERRY, M.D., General Practice. Atlas Life Building, Tulsa.

FRANCIS BRILL, M.D., Orthopedics. 201 Stanolind Building, Tulsa.

RAYMOND O. SMITH, M.D., General Practice. 11th & Harvard, Tulsa.

MALCOLM STOKES, M.D., Obstetrics. 1739 S. Utica, Tulsa.

PAUL N. ATKINS, JR., M.D., General Practice. 1130 E. 17th Pl., Tulsa.

WILLIAM BUCHAN, M.D., Surgery, Braniff Building, Tulsa.

Applications Pending January 1, 1946:

FELIX PARK, M.D., Cardiovascular Diseases. 603 Medical Arts Building, Tulsa.

WALTER E. BROWN, M.D., Radiology. 411 Medical Arts Building, Tulsa.

Service Members Returned To Active Practice Since October 1, 1945:

JOHN E. McDONALD, M.D., Orthopedics. 204 National Mutual Building, Tulsa.

LOGAN A. SPANN, M.D., General Practice. Braniff Building, Tulsa.

JOHN G. MATT, M.D., General Practice. 1001 Medical Arts Building, Tulsa.

LUVERN HAYS, M.D., Pediatrics. Springer Clinic, 604 S. Cincinnati, Tulsa.

R. G. RAY, M.D., General Practice. Tulsa Clinic, 915 S. Cincinnati, Tulsa.

HERBERT ORR, M.D., General Practice. 1307 South Main, Tulsa.

EARL M. LUSK, M.D., General Practice. Tulsa Clinic, 915 S. Cincinnati, Tulsa.

C. G. STUARD, M. D., Ophthalmology. 310 Medical Arts Building, Tulsa.

L. A. MUNDING, M.D., General Practice. 1001 Medical Arts Building, Tulsa.

W. B. BOONE, M.D., General Practice. 2112 W. 41st, Tulsa.

WILLIAM R. TURNBOW, M.D., General Practice. 4010 S. Yukon, Tulsa.

## Dues Are Payable

All members of the Tulsa County Medical Society are reminded that annual membership dues are now due and payable at the Executive Offices, 1202 Medical Arts Building, Tulsa, or to Dr. John E. McDonald, Secretary, 204 National Mutual Building, Tulsa. The dues are \$34.00 annually, including the regular Society dues of \$22.00 and the Oklahoma State Medical Association dues of \$12.00. First-year members pay \$20.00 total dues. Members residing outside of Tulsa proper pay \$20.00 total dues. Returned service doctors who were members of the Society prior to their entrance into service pay only the \$12.00 charged by the State Association until such time as they shall have been back for a period of 12 months. Pro-rata dues are charged for the balance of the year. Final date for all payments: March 1, 1945.

## THE WILLIE CLINIC AND HOSPITAL

218 Northwest 7th Street . . . Telephone 2-6944

Oklahoma City, Oklahoma

A private clinic and hospital for the diagnosis, study and treatment of all types of neurological and psychiatric patients.

JAMES A. WILLIE, B.A., M.D., Neuro-psychiatrist in charge

Telephone: 2-6944 — 3-6071

**JOHNSON ELECTED**

(Continued From Page 7)

with the Society's expansive Hospitals Committee program of the past year. Dr. Nelson fills a vacancy on the Board occasioned by the resignation of Dr. John C. Perry, who stepped down from the post to serve as President in 1946. Dr. Ian MacKenzie, prominent Tulsa orthopedist, is again serving as vice-president, having previously held that office in 1942.

Coincident with the election of officers, Dr. John C. Perry, incoming president, announced a program of wide latitude with emphasis on scientific study and civic betterment. A total of 20 standing committees have been continued by Dr. Perry. Committee personnel named by the new president is to be found on Page Nine of this issue of *The Bulletin*.

Dr. Frank J. Nelson again heads the important Hospitals Committee of the Society, assisted by four other Society leaders. The newly-created Cancer Committee, directed by Dr. Ralph A. McGill, will work in cooperation with the new program of the Oklahoma Cancer Associa-

tion. The Medical Library Committee has been enlarged to a membership of five with Dr. Fred E. Woodson assuming management of the group. Dr. L. C. Northrup, long associated with the Society's fight against medical quacks, is once again heading the Fraudulent Practices Committee. Dr. V. K. Allen, whose fine work with the Insurance Committee drew special praise at the annual meeting, has consented to continue as head of that committee.

**EDITORIAL**

(Continued From Page 16)

will continue to hold such a policy as long as the inadequate distribution of medical facilities in Oklahoma continues to exist. The Society would be lax in its responsibilities to the profession and public alike if it adopted any other policy. State Medicine must not be encouraged in this fashion.

The Society recognizes one advantage to the disastrous (and disgraceful) housing condition now prevailing throughout the nation. If this shortage succeeds in directing physicians to the smaller towns through lack of office and residential space in the larger cities, then some good shall come out of a bad situation.

**NOW**

More Than Ever

**Filling Prescriptions**

Is The Most

Important Service

of

**BALL DRUG STORE**

DICK KELLO, Owner

College at Admiral

Phone 6-2156

**CLINIC REPORT**

November 21 — December 13

Medicine .....	393
Surgery .....	63
Gynecology .....	14
Cardiac .....	7
Laboratory .....	96
X-Ray .....	119
Eye .....	16
Tumor .....	22
Dermatology .....	8
Pediatrics .....	18
Obstetrics .....	8
Dental .....	34
Urology .....	12
Varicose .....	8
Total .....	818

*Specialized Prescription Service For The Eye Physician*

**HAROLD V. COURTRIGHT**  
**Manufacturing Opticians**

Court Arcade Building

Tulsa

Phone 4-1613

**HILLCREST  
MEMORIAL  
HOSPITAL**

*One of Oklahoma's  
finer hospitals*

1653 East Twelfth St.

Telephone 3-2131

TULSA, OKLAHOMA

**CATRON  
PHARMACY**

Northeast Corner  
11TH AND HARVARD

*Reliable  
Prescription  
Service*

TELEPHONE 6-2101

FRESH — CLEAN — COMPLETE  
PRESCRIPTION STOCK

C. S. CATRON  
Owner

**THE COYNE CAMPBELL SANITARIUM**

*For Nervous And Mental Disorders*

131 N. E. 4TH STREET

OKLAHOMA CITY 4, OKLA.

TELEPHONE 3-0433



## OPEN SEASON *for* COLDS

During these winter months, colds can well hit a new high in morbidity among a hard working population long on rationed foods.

Relief of exhausting cough is effectively accomplished by administration of LIQUID PEPTONOIDS\* WITH CREOSOTE, a palatable bronchial sedative that quiets the cough, promotes expectoration and helps check extension of the inflammatory processes. In the early treatment of respiratory symptoms arising from the common cold, prescribe

### LIQUID PEPTONOIDS REG. U. S. PAT. OFF. WITH CREOSOTE

Each tablespoonful contains 2 minims of pure beechwood creosote and 1 minim of guaiacol combined with peptones and carbohydrates—a unique formula that tends to prevent gastric irritation and eructations.

DOSAGE: For adults, one teaspoonful hourly.

SUPPLIED: 6 and 12 ounce bottles.

*Arlington*

THE ARLINGTON CHEMICAL COMPANY • YONKERS 1, NEW YORK

\*The word "Peptonoids" is a registered trademark of The Arlington Chemical Company.

ALWAYS  
UNIFORM  
DEPENDABLE  
SUPERIOR



**HOMOGENIZED**

(SOFT-CURD)

**VITAMIN D**

(400 U. S. P. Units Per Quart)

**MEADOW GOLD MILK**

**BEATRICE CREAMERY COMPANY**

Telephone 4-2471

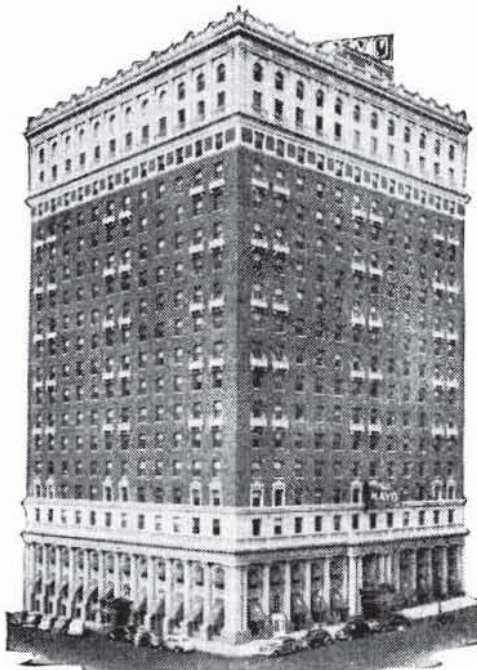

Quiet, Restful Rooms,  
All with Bath, are

*OK*

For Your Out-of-Town  
PATIENTS

•  
Hold Your Convention  
and Meetings at

**The MAYO**

Tulsa, Okla.

SEC. 562, P. L. & R.

U. S. POSTAGE

**PAID**

TULSA 3, OKLA.

PERMIT No. 13

(Return Postage Guaranteed)

## DOCTORS

We have a Cadillac Air-Conditioned Ambulance at your disposal

Day or Night.

**WINTERRINGER FUNERAL HOME, INC.**

2211 East Sixth

Phone 4-2105

## MERKEL X-RAY CO.

*Exclusive Distributors for—*  
Westinghouse X-Ray Equipment

Burdick and High Tension  
Physical Therapy Equipment



Complete Stock  
X-Ray and Physical Therapy  
Supplies



TULSA

1114 S. Boulder Tel. 2-4897

OKLAHOMA CITY

901 N. 12th Tel. 2-3522

## COUPER, Inc.

*"Trade In Tulsa"*

**Prompt Delivery on Supplies**

Tulsa Distributors

Johnson & Johnson Products

- Anchor Surgical Needles
- Baumanometers and Parts
- Bard Parker Supplies
- Glasco Precision Glassware
- "Foille" for Burns
- Welch-Allyn Diagnostical Equipment

*Opp. Central High School*

PHONE 4-3503

211 E. 6th

TULSA

# Commercial Printing Company

## PRINTERS

We print the Bulletin

Publications, Programs,  
Advertising Literature,  
Office and Factory Forms  
Fine Personal Stationery

OFFICE AND PLANT AT 417 EAST 3RD STREET

R. W. (Bob) HUDSON

TELEPHONE 2-2450