

# THE BULLETIN

OF THE TULSA COUNTY MEDICAL SOCIETY

TULSA COUNTY MEDICAL SOCIETY  
312 Medical Arts Building  
TULSA, OKLAHOMA

## ***IN THIS ISSUE***

State Convention Plans Announced



Medical Credit Bureau Reorganized



Medical Income Tax Deductions



Spring Society Meeting Program Notes

---

Vol. 8 ▲ Tulsa ▲ MARCH ▲ Okla. ▲ No. 3

1930 Tisdall, F. F., Drake, T. G. H., and Brown, A.: A new cereal mixture containing vitamins and mineral elements, *Am. J. Dis. Child.* 40:791-799, Oct. 1930.

1931 Tisdall, F. F.: Dietary factors and health, *Soc. Tr., Am. J. Dis. Child.* 42:1490, Dec. 1931.

1932 Summerfeldt, P.: The value of an increased supply of vitamin B<sub>1</sub> and iron in the diet of children, *Am. J. Dis. Child.* 43:284-290, Feb. 1932. Morse, J. L.: Fads and fancies in present day pediatrics, *Pennsylvania M. J.* 35:280-285, Feb. 1932. Henricke, S. G.: The vitamin B complex: Its role in infant feeding in the light of our present knowledge, *Northwest Med.* 31:165-169, April 1932. Langhorst, H. F.: Vitamins: Their role in the prevention and treatment of disease, *M. J. & Rec.* 135:326-329, April 6, 1932. Crimm, P. D.: Dietary of Childhood Tuberculosis: Cereal as a source of added mineral and vitamin elements; preliminary report, *J. Indiana M. A.* 25:205-206, May 1932. Troutt, L.: Quality studies of therapeutic diets: I. The ulcer diet; a committee report, *J. Am. Dietet. A.* 8:25-32, May 1932. Summerfeldt, P., Tisdall, F. F., and Brown, A.: The curative effects of cereals and biscuits on experimental anaemias, *Canad. M.A.J.* 26:666-669, June 1932. Sneed, W.: Ununited and delayed union of fractures, *Kentucky M. J.* 30:363-370, July 1932. Silverman, A. C.: Celiac disease, *New York State J. Med.* 32:1055-1061, Sept. 15, 1932. von Meysenbug, L.: Infant feeding with especial reference to some of its problems during the first year, *Texas State J. Med.* 28:543-547, Dec. 1932.

1933 Wampler, F. J., and Forbes, J. C.: Calcium and phosphorus metabolism in a case of celiac disease, *South. M. J.* 26:555-558, June 1933. Brown, A., and Tisdall, F. F.: The role of minerals and vitamins in

the diet of children: Paper II, *Am. J. Dis. Child.* 49:1185-1188, May 1935. von Meysenbug, L.: Breast feeding with especial reference to some of its problems, *New Orleans M. & S. J.* 87:738-743, May 1935. Tarr, E. M., and McNeile, O.: Relation of vitamin B deficiency to metabolic disturbances during pregnancy and lactation, *Am. J. Obst. & Gynec.* 29:811-818, June 1935. Blatt, M. L., and Schapiro, I. E.: Influence of a special cereal mixture on infant development, *Am. J. Dis. Child.* 50:324-336, Aug. 1935. Coward, N. B.: Infant feeding, *Nova Scotia M. Bull.* 14:525-532, Oct. 1935. Tisdall, F. F.: Inadequacy of present dietary standards, *Tr. Sect. Pediat., A.M.A.*, 1935: *Canad. M. A. J.* 33:624-628, Dec. 1935. Marriott, W. McK.: *Infant Nutrition*, second edition, C. V. Mosby Co., St. Louis, 1935, p. 202. Summerfeldt, P.: Iron and its availability in foods, *Tr. Sect. Pediat., A.M.A.* 1935, pp. 214-220.

1936 Dafoe, A. R.: Further history of the care and feeding of the Dionne quintuplets, *Canad. M. A. J.* 34:26-32, Jan. 1936. Conn, L. C., Vant, J. R., and Malone, M. M.: Some aspects of maternal nutrition, *Surg., Gynec. & Obst.* 62:377-383, Feb. 15, 1936. Ross, J. R., and Summerfeldt, P.: Haemoglobin of normal children and certain factors influencing its formation, *Canad. M. A. J.* 34:155-158, Feb. 1936. Smyth, F. S.: Allergic diseases, *J. Pediat.* 8:500-515, April 1936. Lemmon, J. R.: Problems of the crying infant, *Southwestern Med.* 20:248-250, July 1936. Rice, C. V.: The success of treating celiac disease from a standpoint of vitamin deficiency, *Arch. Pediat.* 53:626-629, Sept. 1936. Smith, C. H.: Management of nutritional anemia in infancy, *M. Clin. North America* 20:933-950, Nov. 1936. Strong, R. A., editor: *Nutritional anemia of infants*, Orleans Parish M. Soc. Bull., pp. 6-9, Nov. 9, 1936. Jeans, P. C.: Specific factors in nutrition, *Round Table discussion, J. Pediat.*

utilization of calcium, *J. Nutrition* 16:613-620, Dec. 1938. Drake, T. G. H.: Introduction of solid foods into the diets of children, *Canad. M. A. J.* 39:578-580, Dec. 1938.

1939 Strong, R. A.: The most frequent causes of vomiting in infancy, *Texas State J. Med.* 34:665-676, Feb. 1939. Ratner, B., and Gruehl, H. L.: Anaphylactogenic properties of certain cereal foods and bread-stuffs: Allergenic denaturation by heat, *Am. J. Dis. Child.* 57:739-758, April 1939. Monypenny, D.: Early introduction of solid foods in the infant diet, *Soc. Tr., Am. J. Dis. Child.* 58:1144-1145, Nov. 1939. Brown, A., and Tisdall, F. F.: *Common Procedure in the Practice of Paediatrics*, third edition, McClelland & Stewart, Ltd., Toronto, 1939 pp. 77-79.

1940 McDougal, L. L., Jr.: Feeding a normal infant, *Mississippi Doctor* 17:437-442, Jan. 1940. Monypenny, D.: The early introduction of solid foods in the infant diet, *Canad. M. A. J.* 42:137-140, Feb. 1940. Robinson, E. C.: A study of two hundred and forty breast-fed and artificially fed infants in the St. Louis area, *Am. J. Dis. Child.* 58:816-827, April 1940. Ratner, B.: Round Table discussion on food allergy, *J. Pediat.* 16:653-672, May 1940. Rosenbaum, I., Jr.: The management of the allergic child, *Kentucky M. J.* 38:199-203, May 1940. Barondes, R. de R.: Report of a case of pellagra, *M. Rec.* 151:376-380, June 5, 1940. Brown, A.: The fourth Blackader lecture on a decade of paediatric progress, *Canad. M. A. J.* 43:305-313, Oct. 1940. Drucek, C. J.: Vitamin therapy in colon and rectal disease, *Illinois M. J.* 78:337-341, Oct. 1940. Swift, F. L.: Infant feeding, *Lackawanna Co. M. Soc. Reporter*, 33:16-18, Nov. 1940. Bogert, L. J., and Porter, M. T.: *Dietetics Simplified*, ed. 2, Macmillan Co., New York, 1940, p. 181. Davison, W. C.: *The Compleat Pediatrician*, third edition, Duke University Press Durham, N. C., 1940, No. 216. Hawley

## SCIENTIFIC BACKGROUND

**Mead's Cereal was introduced in 1930, and Pablum in 1932, by Mead Johnson & Company. Since then, the growing literature indicates early recognition and continued acceptance of these products and the important pioneer principles they represent.**

growth and resistance to infection, *Brit. M. J.* 1:55-57, Jan. 14, 1933; Effect of vitamins and the inorganic elements on growth and resistance to disease in children, *Ann. Int. Med.* 7:342-352, Sept. 1933. Crimm, P. D., Raphael, I. J., and Schnute, L. F.: Diet of tuberculous and non-tuberculous children: Effect of increased supply of vitamin B concentrate and minerals, *Am. J. Dis. Child.* 46:751-756, Oct. 1933. Smith, A. D.: Consideration of various infants' foods, *Pacific Coast J. Homeop.* 44:463-465, Sept.-Dec. 1933.

1934 Somers, R., Rotton, G. C., and Rowntree, J. I.: Possibilities of improving dental structures, *Soc. Tr., Bull. King Co. M. Soc.* 13:6, Jan. 15, 1934. Blatt, M. L.: Development of infants on a diet of a special cereal mixture, *Soc. Tr., Am. J. Dis. Child.* 47:918, April 1934. Rice, C. V.: Anemia of infancy and early childhood, *J. Oklahoma M. A.* 27:125-129, April 1934. Hawk, W. A.: A few of the commoner feeding problems in infancy, *Univ. Toronto M. J.* 11:218-229, May 1934. Ross, J. R., and Burrill, L. M.: The effect of cooking on the digestibility of cereals, *J. Pediat.* 4:654-659, May 1934. Rice, C. V.: Sauerkraut juice for the acidification of evaporated milk in infant feeding, *Arch. Pediat.* 51:390-395, June 1934. Eder, H. L.: Iron therapy: A routine procedure during infancy, *Arch. Pediat.* 51:701-713, Nov. 1934. Lynch, H. D.: Fundamentals of infant feeding, *J. Indiana M. A.* 27:571-574, Dec. 1934. Chaney, M. S., and Ahlborn, M.: *Nutrition*, Houghton Mifflin Co., Boston, 1934, p. 323.

1935 Bailey, C. W.: Anemia in infants and young children, *J. South Carolina M. A.* 31:54-58, March 1935. Kugelmass, I. N.: The recent advances in treatment of nutritional disturbances in infancy and childhood, *M. Comment* 17:5-13, March 1, 1935. Ross, J. R., and Summerfeldt, P.: Value of increased supply of vitamin B<sub>1</sub> and iron in

9:693-698, Nov. 1936. Young, J. G.: Meeting the requirements for proper nutrition in infancy, *Texas State J. Med.* 32:531-533, Dec. 1936.

1937 Stearns, G., and Stinger, D.: Iron retention in infancy, *J. Nutrition* 13:127-141, Feb. 1937. Strong, R. A.: Nutritional anemia, *Mississippi Doctor* 15:13-16, Aug. 1937. Smith, C. H.: Prevention and treatment of nutritional anemia in infancy, *Preventive Med.* 7:115-124, Aug. 1937. Saxl, N. T.: *Pediatrics, in Dietetics for the Clinician*, edited by M. A. Bridges, third edition, Lea & Febiger, Philadelphia, 1937, pp. 637-639. Boyd, J. D.: *Nutrition of the Infant and Child*, National Medical Book Co., Inc., New York, 1937, p. 110. Brennemann, J.: *Practice of Pediatrics*, W. F. Prior Co., Inc., Hagerstown, Md., 1937, Vol. 1, Ch. 25, p. 19. Griffith, J. P. C., and Mitchell, A. G.: *The Diseases of Infants and Children*, second edition, W. B. Saunders Co., Philadelphia, 1937, pp. 106, 111. Saxl, N. T.: *Pediatric Dietetics*, Lea & Febiger, Philadelphia, 1937, pp. 131-133.

1938 Hoffman, S. J., Greenhill, J. P., and Lundeen, E. C.: A premature infant weighing 735 grams and surviving, *J.A.M.A.* 110:283-285, Jan. 22, 1938. Krasnow, F.: Nutritional influence on teeth, *Am. J. Pub. Health* 28:325-333, March 1938. Ratner, B.: Round Table discussion on asthma and hay fever in children, *J. Pediat.* 12:399-413, March 1938. Ratner, B.: Panel discussion on the role of allergy in pediatric practice, *J. Pediat.* 13:582-604, Oct. 1938. Snelling, C. E.: Nutritional anaemia, *Bull. Acad. Med. Toronto* 12:710, Oct. 1938. Dauphinee, J. A.: The iron requirement in normal nutrition, *Canad. M.A.J.* 39:483-486, Nov. 1938. Summerfeldt, P., and Ross, J. R.: Value of an increased supply of vitamin B<sub>1</sub> and iron in the diet of children, *Paper III, Am. J. Dis. Child.* 56:985-988, Nov. 1938. Tisdall, F. F., and Drake, T. G. H.: The

E. E., and Maurer-Mast, E. E.: *The Fundamentals of Nutrition*, C. C. Thomas, Springfield, Ill., 1940, pp. 296, 456. Kugelmass, I. N.: *The Newer Nutrition in Pediatric Practice*, J. B. Lippincott Co., Philadelphia, 1940, p. 372. Leaman, W. G., Jr.: Management of the Cardiac Patient, *J. B. Lippincott Co., Phila.*, 1940, p. 549. Paterson, D., in *Index of Treatment*, edited by R. Hutchison, ed. 12, revised, Williams & Wilkins Co., Baltimore, 1940, p. 491. Thomas, G. I.: *Dietary of Health and Disease*, ed. 3, revised, Lea & Febiger, Phila., 1940, pp. 171, 177, 178.

1941 Gipson, A. C.: The role of allergy in pediatric practice, *J. M. A. Alabama* 10:272-274, Feb. 1941. Ross, J. R., Monypenny, D., and Jackson, S. H.: II. The effect of cooking on the digestibility of cereals, *J. Pediat.* 18:395-398, March 1941. Kennedy, A. S., Snider, O., Hazen, J. S., and McLean, C.: The dietary management of intestinal tuberculosis, *Canad. M. A. J.* 44:380-385, April 1941. McAlpine, K. L.: Management of the nutritional anaemia of infancy, *Canad. M. A. J.* 44:386-390, April 1941. Patek, A. J., Jr., and Post, J.: Treatment of cirrhosis of the liver by a nutritious diet and supplements rich in vitamin B complex, *J. Clin. Investigation* 20:481-505, Sept. 1941. Bercovitz, Z., and Johnson, H. J.: Ulcerative Colitis, in *Dietetics for the Clinician*, by M. A. Bridges, fourth edition, revised, Lea & Febiger, Phila., 1941, p. 295. Bridges, M. A.: *Dietetics for the Clinician*, fourth edition, revised, Lea & Febiger, Phila., 1941, pp. 727, 751, 809. Griffith, J. P. C., and Mitchell, A. G.: *Textbook of Pediatrics*, ed. 3, revised, W. B. Saunders Co., Phila., 1941, pp. 87, 91. Rowe, A. H.: Elimination Diets and the Patient's Allergies, Lea & Febiger, Phila., 1941, p. 230. Twiss, J. R.: Gall-bladder Disease, in *Dietetics for the Clinician*, by M. A. Bridges, fourth edition, revised, Lea & Febiger, Phila., 1941, p. 401.

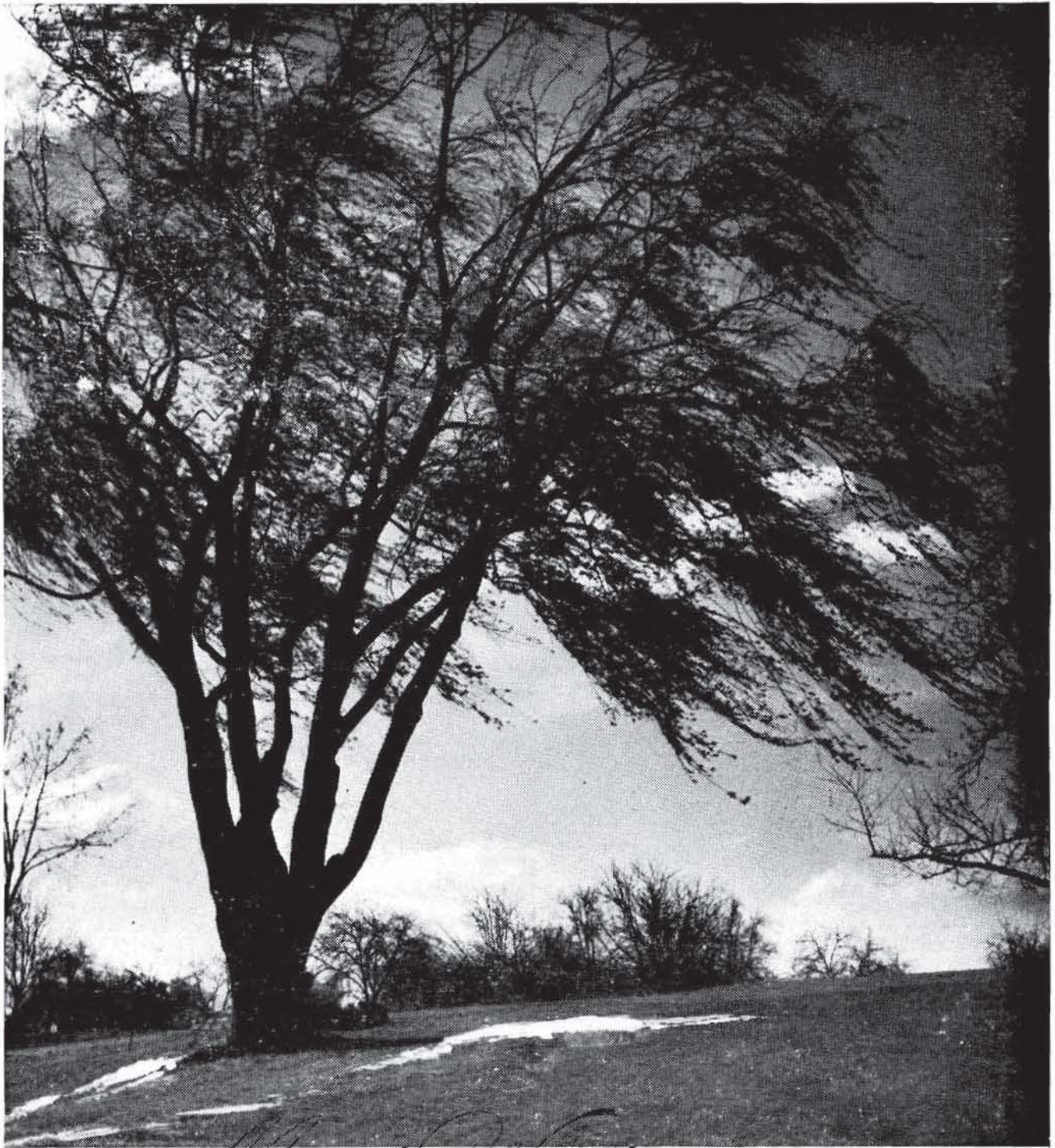

## *March Winds* ... herald the transition from the

cold of winter to the warmth of springtime... Climate and weather are important considerations in the preparation of vaginal jellies. They must be stable under all normal conditions of temperature, moisture and other variables. Ortho-Gynol

is prescribed and used in the cold of Alaska as well as in the jungle heat of equatorial South America. When you prescribe it you may be sure your patient can always obtain it in good condition anywhere.

COPYRIGHT 1942. ORTHO PRODUCTS, INC.  
LINDEN, N. J.

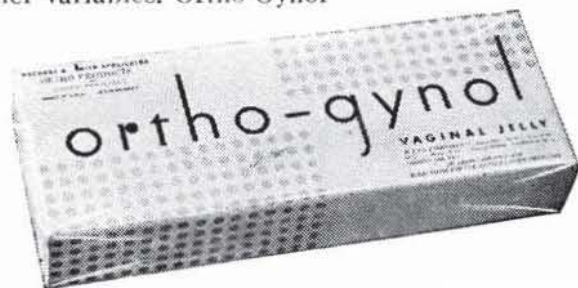

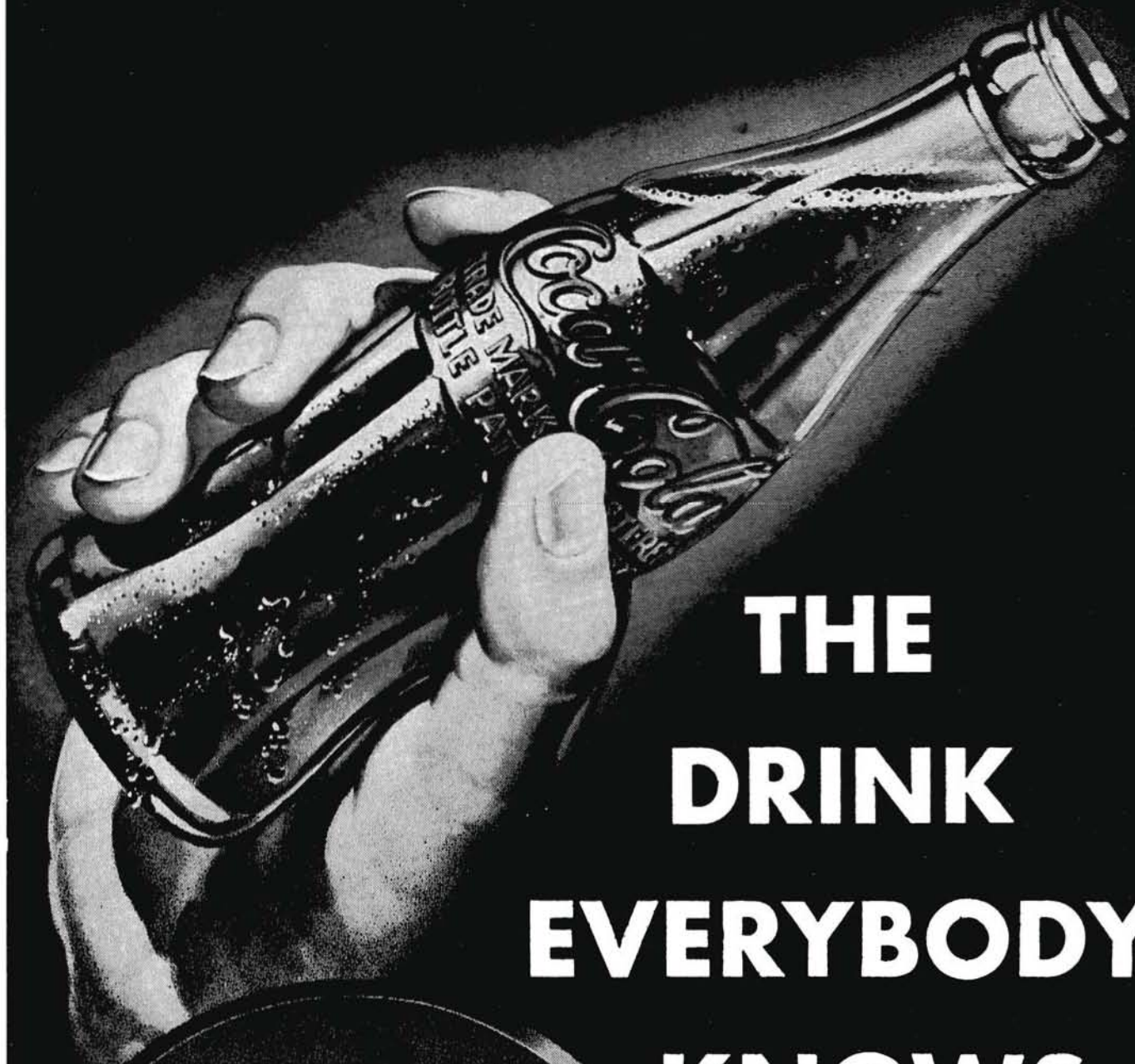

**THE  
DRINK  
EVERYBODY  
KNOWS**

Drink

*Coca-Cola*

Delicious and  
Refreshing

**Your Bureau Lowers  
The Rate of Account Mortality**

If account mortality, like life mortality, was recorded statistically, the total of the physicians accounts that die because of insufficient credit information and delayed collection procedure would be astounding.

Your Bureau can supply credit information about many persons which will forewarn you to be cautious about extending credit for medical care. This will eliminate many uncollectible accounts.

The collection expectancy diminishes as accounts become more delinquent. Refer your past due accounts each month to your Bureau for collection and reduce your account mortality.

**Medical Credit Bureau**

1202 Medical Arts Bldg. 4-8161

# CONTENTS

Credit Bureau Reorganized .....	7
Convention Plans Completed .....	9
President's Page .....	10
Medical Tax Deductions .....	11
Editorial .....	12
Personals .....	12
Gifts of the Month .....	12
Medical Library Page .....	13
March Medical Calendar .....	15
Of Special Interest .....	17
Spring Program Plans .....	17
Tulsa Typhoid Record .....	17
Clinic Report .....	17

# ADVERTISERS

Akin Foods .....	20
Audiphone Hearing Aids .....	16
Buyers Directory .....	14
Caviness Surgical Company .....	24
Coca-Cola .....	4
Classified Advertising .....	20
Commercial Printing Company .....	21
Curtain's Prescription Laboratory .....	6
Harrington's .....	16
Harvard Drug Company .....	20
Hillcrest Hospital .....	5
Mary-Peale Florist .....	18
Mayo Hotel .....	6
Mead Johnson & Co. ....	2
Meadow Gold Dairy .....	23
Medical Arts Prescription Shop .....	18
Medical Credit Bureau .....	5
Merkal X-Ray .....	24
Motter Bookbinding .....	21
Oakwood Sanitarium .....	23
Ortho Products, Inc. ....	3
Tulsa Typewriter Company .....	21
Winterringer .....	24

# HILLCREST MEMORIAL HOSPITAL

*One of Oklahoma's  
finer hospitals*

1653 East Twelfth St.

Telephone 3-2131

TULSA, OKLAHOMA

## JUST WHAT THE DOCTOR ORDERED



*Excellent Service*

*Pleasant Atmosphere*

*"Air Conditioned" Comfort*

**THE MAYO**  
IN TULSA

# GOOD WILL

is the one and only asset  
that competition cannot  
undersell or destroy . . . .

## CURTAINS PRESCRIPTION LABORATORY

SIXTH AND BOULDER

PHONE 4-7116

*A Strict Ethical Pharmacy in Policy and Appearance*



Accounts under six months of age, collected at a fee of 20 per cent, have been set at this special rate for the convenience of doctors who have no means of personally working their accounts. This fee is sufficiently low as to provide a normal collection service at a minimum of cost. Many doctors and dentists who do not have an assistant trained in collection work now use this Bureau service as a matter of course.

A special advantage not enjoyed by clients of other collection agencies in most cases is the retention of control over collection methods by the client. All users of the Bureau have the right and privilege to indicate the method of collection to be employed and to the extent to which such methods will be pressed. Particularly is this true in the case of legal action. No legal action is instigated without the express permission of the doctor. Such action as is taken is in the name of the doctor and not the Bureau. Legal proceedings may be undertaken to secure a judgment or to reestablish the legality of accounts.

Users of the Bureau must understand that no collection agency is able to make headway in collecting accounts upon which the Statute of Limitations has already run; the legal term in Oklahoma is three years. Accounts more than three years old, therefore, are exceptionally difficult to collect. While methods can be used to reinstate the legality of such accounts, reinstatement is infrequent.

For further effectiveness, doctors should remember that a constant stream or turnover of accounts is necessary for the most efficient operation of a collection agency. The same is true of the Medical Credit Bureau; a lack of turnover in accounts may lead to a necessary raise in collection fees. Clients can keep these already low fees at their present level by providing a constant source of new business.

Collections for the Medical Credit Bureau are usually received at the collection office of the Bureau, 1202 Medical Arts Building. A very strict system

of record-keeping eliminates all possible chance of error. Triplicate records are maintained: a carbon receipt record, a notation on account cards, and a chronological entry of receipt in bound volumes.

Many persons prefer to pay old or past-due accounts at the office of the doctor or dentist where the debt was originally incurred. In such instances the following procedure should be strictly followed: Office assistants should telephone the amount of the collection. The entire sum of money received should be kept by the doctor. At the end of each month an itemized bill will be sent, indicating the balance due the Bureau.

Special attention should be given to this fact: Since the Bureau operates at cost, it normally does not maintain a large surplus fund of any sort. It is necessary that all amounts due the Bureau be paid promptly so that the Bureau in turn may pay promptly the amounts due doctors. Under no circumstances should doctors permit themselves to become indebted to the Bureau. While the amount of their indebtedness may be eventually overcome by accumulations to their account, this method does not permit the prompt payment of accounts due doctors. Very few physicians or dentists using the Bureau have any regularity in the reoccurrence of debit or credit balances in their accounts. Normally, most physicians will have a balance due them, with occasional balances due the Bureau due to excessive collections in their own office. Unless balances due the Bureau are paid promptly, it may be necessary to raise collection fees to permit the accumulation of a surplus balance sufficient to carry Accounts Receivables.

A monthly statement is now being sent to each doctor with check attached. Normally, the periods covered are submitted within 60 days. Clients should take especial notice that only amounts in excess of \$5.00 are paid. Few users of the Bureau have an average monthly collection less than this amount. In such cases the cause may be invariably traced

(Continued on Page 19)



# Convention Plans Completed

Special Committees of Tulsa County Medical Society Appointed to Make Arrangements For State Medical Convention Here April 22-24.

With final arrangements rapidly nearing completion, members of the Tulsa County Medical Society are looking forward to the pleasant duty of playing host to the Oklahoma State Medical Association's fiftieth annual convention, April 22-24.

State society officials, anticipating an attendance of approximately 900 state physicians, have scheduled all general meetings in the spacious Coliseum. The growing attendance at the meetings, plus the difficulties encountered in arranging commercial exhibits, brought about the change of meeting place.

The Mayo Hotel, former scene of the state conventions, has been designated as the official convention hotel. Under present arrangements, the House of Delegates, the Ladies Auxiliary, the annual President's banquet and ball, and other special groups will meet at the Mayo. Only general meetings of the Association, along with commercial and scientific exhibits, will be at the Coliseum.

Dr. H. B. Stewart, president of the Tulsa County Medical Society, has designated chairmen and members for a number of active convention committees. In an effort to streamline committee organization and facilitate completion of necessary arrangements, many local committees formerly named have been combined or entirely dispensed with.

These committees representing Tulsa's role of host, are working with Association committees in developing plans and completing arrangements for the annual meeting. Several of these committees, with Executive State Secretary Richard H. Graham, have had a series of meetings with Tulsa committeemen in the past three months.

Dr. E. Rankin Denny and Dr. W. A. Showman have been named as co-chairmen of the local convention committees. The personnel of other committees ap-

pointed by Dr. Stewart include:

Scientific Exhibits: Dr. I. A. Nelson, chairman; Dr. D. O. Smith, Dr. Frank Nelson.

Commercial Exhibits: Dr. W. A. Showman, chairman; Dr. J. C. Peden, Dr. Joseph Fulcher.

Sports: Dr. Carl Simpson, chairman; Dr. W. A. Showman, Dr. R. B. Witcher.

Entertainment: Dr. C. A. Pavy, chairman; Dr. O. C. Armstrong, Dr. Hugh Evans.

Publicity: Dr. A. Ray Wiley, chairman; Dr. Fred E. Woodson, Dr. F. D. Sinclair.

Women's Auxiliary Committee: Dr. Mary Edna Sippel, chairman; Mrs. J. W. Childs, Mrs. T. B. Coulter.

The complete program for the convention is to be officially announced in the next issue of the Journal of the Oklahoma State Medical Association. Dr. Russell Pigford, Tulsa, is chairman of the program committee.

Reversing the usual practice, the programs for each special section (as Pediatrics, General Surgery, Obstetrics, etc.) will not be held at the same time. Rather, each section's program will follow in a certain order in the same place of meeting. This will enable physicians to attend as many of the special section programs as they care to attend.

The Tulsa County Medical Society is planning to open the convention activities with an informal buffet supper on Tuesday, April 21. A program dealing with medico-legal subjects will follow with an undetermined speaker. The exact place of the supper has not been set as yet.

The Executive Office has reported a large number of commercial exhibitors have arranged for booths at the Coliseum. Each exhibitor must have the approval of the American Medical Asso-

(Continued on Page 19)

# PRESIDENT'S PAGE

The most important adjuncts of any skilled or professional group of individuals are the tools and instruments with which they accomplish their daily work. With the physician and surgeon these things include not only the technical devices and mechanical things designed to do a specific job but also a reference library which covers the entire field of medicine in all its ramifications. Every doctor probably has a limited library of his own which he feels partially covers his needs.

The Tulsa County Medical Society now has a large and well developed library which is functioning smoothly and is under the direction of a full time librarian. The Library Committee of the Society has done and is doing a commendable piece of unselfish service in directing the operation of this library. Not many societies the size of Tulsa and with the limited budget available for just one of its many functions has supplied such an institution for the mutual benefit of its members. Textbooks, current journals in complete series and bound in book form; indices of all medical publications, directories and the like make up a vast and sightly array of medical literature. International library membership makes available to our library every piece of scientific material printed anywhere in the medical world.

Personal pride in this library makes it imperative for me to say that this department of your society offers the ideal in the way of service to the membership. Its culmination and efficient successful operation justifies every cent we have expended in its behalf. Many of you are using the library with satisfaction, but it occurs to me many more of you would do well to spend your idle spare moments here and take advantage of its facilities. Many of you can contribute current publications without inconveniencing yourselves and thereby widen the scope of usefulness for the readers. This library is most happy to assist those members of medical societies in the trade territory of Tulsa in solving your medical literary problem.

Sincerely,



President.

# Medical Tax Deductions Listed

Specialized Medical Profession Deductions From  
Income Tax Discussed. Depreciation Deductions  
On Office Equipment Need Careful Computation.

With March 15, the "Ides of March" for income-taxpayers, only two weeks away, many inquiries have come to the Tulsa County Medical Society regarding tax exemptions of the medical profession.

For the benefit of Society members, a brief discussion of income tax deductions will be offered in this article.

The medical profession may make a number of specialized deductions in filing of tax returns. These include:

(1) Depreciation on equipment and fixtures. Most doctors in Tulsa have set up their depreciation on office equipment, fixtures, medical machines, etc., on a ten-year basis, allowing 10 per cent depreciation or each of ten years. It was recently called to the attention of the Executive Office that many doctors have taken this 10 per cent depreciation on equipment and fixtures for a period in excess of ten years. In effect, doctors would actually be paying a tax with a deduction allowed for equipment that was legally already out of existence. In practice, most equipment does not have a life of ten years; doctors, in computing deductions, should take a careful inventory of their equipment, seeing that all new equipment is taken into consideration, and that all depreciated equipment is no longer considered. This may have the effect of lowering the tax.

(2) Collection Fees. All sums paid to any professional bureaus, as the Medical Credit Bureau, or to professional collectors for services rendered in collecting past-due accounts, are deductible. The amount of these fees, in most instances, may be ascertained by a check of monthly collection statements.

(3) Salaries of all employees. Doctors are warned that this does not include any salary allotted to themselves, but may include salaries of office assistants and technicians. Only one deduc-

tion of this nature may be made.

(4) Medicinal drugs and supplies purchased for professional use may be deducted from the gross income. Doctors should be in a position to verify expenditures of this nature, and itemized lists of such purchases may be attached to the tax return. Doctors are warned that they may not take such deductions when acting merely as a purchasing agent, as for hospitals, clinics, etc., unless such expenditure is made from the personal income of the doctor.

(5) Dues to any medical organization, such as the Tulsa County Medical Society, may be deducted. Please note that the amount of dues of the Tulsa County Medical Society is inclusive of the dues of the state organization. Deductions should not be duplicated in this respect. A deduction may also be made for expenses of subscription to medical journals, although not for subscriptions to any other type of literature.

(6) Professional license fees are deductible. These includes the annual state registration fee, any fees paid to secure the original license (during the year covered), and fees paid for narcotic and drug licenses. Other types of personal license deductions are allowed.

(7) Office rent and expense may also be deducted, providing such deductions represent tangible expense. This deduction must not again include deductions for salaries and supplies, if such deductions have already been made.

(8) Insurance Premiums. This includes insurance for malpractice, professional equipment, automobile, and group insurance contributions.

(9) Social Security Taxes of one per cent paid by the doctor as an employer may be deducted. This applies to all salaries paid by the doctor to office and technical assistants.

(Continued on Page 21)

# The BULLETIN

Committee.....  
Editorial

B. W. WARD, M. D.,  
Chairman  
PHILIP SHRECK, M. D.  
H. N. SWARTS, M. D.

Managing Editor.....JACK SPEARS



Published monthly on the 3rd day of each month at the executive offices of the Tulsa County Medical Society, 1202 Medical Arts Building, Tulsa, Oklahoma.

VOL. 8                      MARCH, 1942                      NO. 3

Every other year it is the pleasure of the Tulsa County Medical Society to play host to the annual convention of the Oklahoma State Medical Association.

This year playing host is going to mean considerably more than a handshake for the visiting physicians. The present war has brought home to Oklahoma medicine many problems that make attendance at a convention difficult. Increased work loads, brought about by a decreased number of available doctors, do not make it easy for many to devote three or four days to a convention. Automobile, tire, and gasoline rationing have greatly increased costs of transportation, thereby encouraging many to stay at home.

The importance of a state convention at this time cannot be overstated. More than ever in war times does a definite need exist for high medical morale to be maintained. And what better method of maintaining morale exists than by employing the state convention media.

So, this year, Tulsa County Medical Society members must constantly press their many friends in Oklahoma medical circles for attendance at the convention.

Encourage attendance at the Oklahoma State Medical Association Fiftieth Annual Meeting, Tulsa, Oklahoma, April 22-24.

## PERSONALS

DR. and MRS. H. D. MURDOCK entertained at a buffet supper, celebrating the birthday of their son, THURMAN.

DR. and MRS. D. W. LEMASTER were leaders of their set in the Square Dancing Contest at the President's Birthday Ball.

DR. FRANK H. SISLER, JR., nephew of DR. WADE SISLER, has been called to active duty in the U. S. Naval Reserve at New Orleans.

Glimpsed during intermission of "Life With Father" were: DR. and MRS. G. H. HENRY, DR. and MRS. R. B. WITCHER, and DR. and MRS. CARL SIMPSON.

MRS. LORRAINE SMITH HARPER, daughter of DR. NED R. SMITH, has been named assistant teacher at the Lincoln School Room for Crippled Children.

Seen at "Arsenic and Old Lace": DR. and MRS. M. J. SEARLE, DR. and MRS. G. H. HENRY, and DR. and MRS. W. J. BRYAN.

## GIFTS OF THE MONTH

DR. HARRY GREEN has contributed a diathermy treatment machine for use in cauterization in skin diseases to the Tulsa County Clinic, for which the Clinic Committee expresses its thanks.

DR. and MRS. H. B. STEWART have been kind enough to contribute a large globe to library of the Tulsa County Medical Society. It is a welcome and valuable addition for which the Society is grateful.

### Larrabee Tells One

Dr. W. S. Larrabee has a new name! He's "Dr. G. I. Series." Recently, when Dr. Larrabee sent a bill to a patient for a Gastro-Intestinal Series marked "For G. I. Series," he received by return mail a check made out to "Dr. G. I. Series."

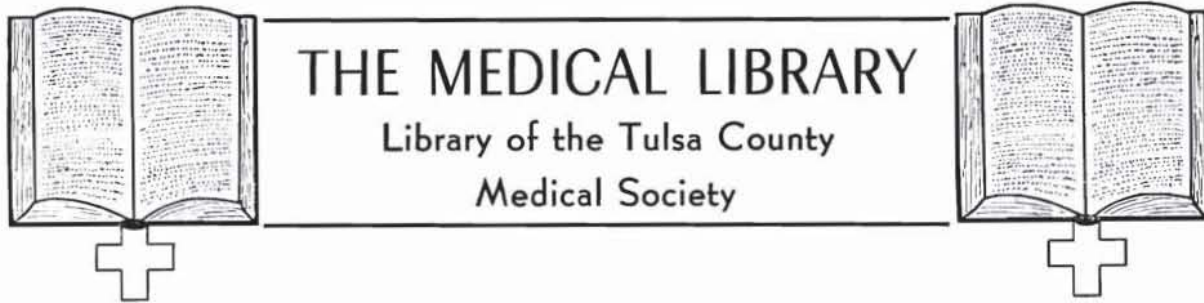

For Information Call  
Veneta R. Barlow, Librarian, 4-8161

Open Monday through Friday  
9 A.M. to 5 P.M.  
Saturday 9 A.M. to 1 P.M.

—○—  
RECENT ACCESSIONS

Gifts of the Month—

- Dr. S. C. Venable, American Journal of Clinical Pathology, complete for 1941.
- Dr. John G. Matt, Archives of Internal Medicine, 1938, 1939 and 1940.
- Dr. H. D. Murdock, Surgical Clinics of North America, 1941 complete. Current issues of Southern Medical Journal and Archives of Surgery.
- Dr. Fred Y. Cronk, Current issues of Surgery, Gynecology and Obstetrics and Industrial Medicine.
- Dr. A. W. Roth, Transactions of the American Academy of Ophthalmology and Otolaryngology, November-December, 1941.

—○—  
Following is a list of the journals of the various State Societies received in the library:

- |                     |           |                |
|---------------------|-----------|----------------|
| Arkansas            | Louisiana | Pennsylvania   |
| California and West | Maine     | Virginia       |
| Connecticut         | Minnesota | West Virginia  |
| Delaware            | Missouri  | North Carolina |
| Florida             | Nebraska  | Rhode Island   |
| Georgia             | New York  | Texas          |
| Iowa                | Ohio      | Colorado       |
| Tennessee           | Wyoming   | Utah           |

—○—  
ANNOUNCEMENTS

A paper entitled "Scarlet Fever Immunization" by Dr. Hugh C. Graham, was published in the Southern Medical Journal for February, 1942. The greater part of Dr. Graham's lengthy bibliography was assembled in the Library. Reprints may be had upon request.

Through the exchange, of the Medical Library Association, we sent out three hundred and forty-five journals to fifty-six libraries last month. This included two shipments to Canada and one to China.

—○—  
"All greatness is unconscious, or it is little or naught."—Thomas Carlyle.  
—○—

**USE YOUR LIBRARY**



## OFFICIAL BUYERS GUIDE

FOR MEMBERS AND AUXILIARY

# TULSA COUNTY MEDICAL SOCIETY

### BOOKBINDERS

**Paper Ruling—Book Binding**  
Gold Lettering. Bound to Satisfy.  
**Overbay Bros. Book Bindery**  
323 E. 4th Ph 2-2533

### CHILDREN'S SHOES

**"Self Starters"**  
For normal feet 6 mos. to 6 years.  
See our ad in "Journal of Pediatrics".  
Expert fitting to your order

**"Babyland"**  
14 E. 6th Tulsa

### CONVALESCENT HOME

Exclusive Home for Elderly People and Invalids  
Trained Nurses—Special Diets

**Tulsa Convalescent Home**  
1315 S. Boulder Phone 7020

### CORSETS

Professional Fitting Service by Carlisle Sister

**Seidenbachs Corset Shop**  
Main St. Tulsa

### DELIVERY SERVICE

**Courteous Service by Uniformed Messengers**  
Padded Moving Vans

**Comet Messenger Service**  
Phone 3-3148 11 W. 7th

### FLUORESCENT LIGHTING

Designers and Manufacturers  
All Type Fluorescent Lighting

**Veterans Electric**  
Phone 4-8503 305 E. 3rd

### GROCERS

Specializing in Home Cured and Hickory Smoked Meats, Smoked Hams, Loins, Bacon and Turkeys

**Lachenmaier**  
1818 S. Cincinnati Ph. 2-5221

### HARDWARE

Phone 4-7125  
"We Appreciate Your Business"

**Clark-Darland Hardware Co.**  
119 E. 1st 202 E. 15th

### INSURANCE

The Mutual Life Insurance Company of New York.

**J. Vernon Koontz, District Manager**  
324 Kennedy Bldg. Phone 4-0164

### KEY & LOCKSMITH

Key, Bicycle and Lawnmower Service  
**Wilbur Wilson—Indian Bicycle Co.**  
Phone 3-6466 121 S. Boulder

### LAUNDRY

Send Us Your Finest Fabrics in Safety.  
**Premium Laundry and Dry Cleaners**  
Phone 4-1111 1536 E. 6th

### OFFICE SUPPLIES

A week's Free Trial of the astonishing New Style Pendaflex Filing Folders  
**Commander Printing and Stationery Co.**  
109 W. 6th Phone 2-5206

### PRESCRIPTIONS

Prompt Service  
**Glen Drug Store**  
5302 So. S. Rd. Ph. 3-7651

### RADIO SERVICE

All Types Electrical Sterilizers and other Medical Equipment Repaired  
**East Side Radio & Electric Service**  
Phone 2-5703 1521 E. 15th

### SERVICE STATION

Free Pick-up and Delivery Service  
Tires, Batteries, Washing, Greasing and Repairing.  
Cars Delivered on Call.

**Chick Woodard**  
7th & Cheyenne Ph. 4-7033

### SHADES

Window Shades, Porch Shades, Floor Coverings

**Cummings Shade Factory**  
1021 S. Main Phone 4-1477

### SHOE REBUILDERS

Free Pick-up and Delivery Service  
**Constantin Shoe Rebuilders**  
Phone 2-5826 519 South Boston

### SURGICAL SUPPLIES

**Hospital Equipment for Rent**  
Elastic Hose, Belts, Appliances, Artificial Limbs, Medical Equipment Repaired

**Frank G. Couper, Inc.**  
211 E 6th Tulsa

### TYPOGRAPHERS

"The House of Better Typography"  
**Orman Typographic Service**  
Phone 4-8339

### WATCH & CLOCK SERVICE

**Precision Repairing**  
On all makes of watches and clocks.  
1 yr. guarantee. Free Pick-up and Delivery

**Ragland Clock & Inst. Co.**  
Phone 2-7776 220 E. 4th

---

# Medical Calendar

---

**MONDAY, March 2nd:**

Hillcrest Hospital Staff Meeting.

---

**FRIDAY, March 6th:**

Board of Trustees Meeting, Tulsa County Medical Society, 1:00 p.m., 1202 Medical Arts Building.

Medical Broadcast, Radio Station KTUL, 4:15 p.m. Dr. Marvin D. Henley, speaker.

---

**MONDAY, March 9th:**

Regular Meeting, Tulsa County Medical Society, 8:00 p.m., Mayo Hotel. Dr. L. C. Northrup will exhibit color motion pictures made recently in Guatemala, Central America. Business Meeting.

---

**FRIDAY, March 13th:**

Medical Broadcast, Radio Station KTUL, 4:15 p.m. Dr. H. Lee Farris, speaker.

---

**MONDAY, March 16th:**

St. Johns Hospital Staff Meeting.

---

**TUESDAY, March 17th:**

Medical & Dental Office Assistants Meeting, Michaelis Cafeteria, 6:00 p.m. Program to be announced later.

Flower Hospital Staff Meeting.

---

**FRIDAY, March 20th:**

Board of Trustees Meeting, Tulsa County Medical Society, 1:00 p.m., 1202 Medical Arts Building.

Medical Broadcast, Radio Station KTUL, 4:15 p.m. Dr. Marvin D. Henley, speaker.

---

**MONDAY, March 23rd:**

Regular Meeting, Tulsa County Medical Society, 8:00 p.m., Mayo Hotel. Medical Symposium, with Special Symposium for Surgeons. Dr. H. A. Ruprecht, Program Director.

---

**FRIDAY, March 27th:**

Medical Broadcast, Radio Station, KTUL, 4:15 p.m. Dr. H. Lee Farris, speaker.



PLASTIC IN-SOLE temporarily is softened by electricity. Then as you walk...

Weight at ball and heel forces plastic UP under arches, forms personalized fit



# REVOLUTIONARY SHOE Brings Real COMFORT to "PROBLEM" Foot Patients!

Because CONFORMAL'S Plastic Innersoles are actually Moulded to the individual requirements of each different foot.

109 SOUTH BOSTON

TULSA, OKLAHOMA

## HARRINGTON'S

**FREE**  
Individualized  
Trial Fittings

As Advertised in the  
Journal of American  
Medical Association

**CONFORMAL**  
*Personalized* **SHOES**  
FOR MEN AND WOMEN



**BETTER HEARING** for  
**YOUR PATIENTS** thru .  
**Bell Telephone Research!**



JOHN L. STANLEY, MGR.

TULSA LOAN BLDG. 12 EAST 4th  
PHONE 4-8788

Accepted by A. M. A. Council of Physical Therapy



# Of Special Interest!

## PROGRAM PLANS FOR SPRING MEETINGS COMPLETED

Program plans for the balance of the Spring meetings of the Tulsa County Medical Society have been virtually completed, Program Committee Chairman Dr. G. H. Henry advised this week.

Of the six remaining meetings, two will feature separate medical and surgical symposia. Three programs will consist of medical and other motion picture entertainment. Where necessary, business meetings will be combined with the motion picture program. A special feature will be the April 27 appearance of a St. Louis speaker as yet unselected.

The tentative program schedule follows:

March 9th: Dr. L. C. Northrup will exhibit motion pictures made recently in Guatemala. Business meeting.

March 23rd: Medical and Surgical Symposia. Separate rooms will be provided, and each symposium will be open to all members. Dr. H. A. Ruprecht is in charge of arrangements. Subjects to be announced later.

April 13: Motion Pictures.

April 27: St. Louis speaker, as yet unselected.

May 11: Motion Pictures. Business Meeting.

May 25: Medical and Surgical Symposia.

Previous speakers this year have been Major Louis H. Ritzhaupt, Lt.-Col. Read Harding, and Dr. Fred E. Angle of Kansas City.

Program suggestions should be referred to Dr. Henry, Dr. H. A. Ruprecht, or Dr. Eugene Wolff. Meetings will continue as usual at the Mayo Hotel, 8:00 p. m.

**RADIO SPEAKERS FOR MARCH** ARE Doctors H. Lee Farris and Marvin D. Henley.

## TULSA HAS NO DEATHS BY TYPHOID IN 1940

Tulsa was the only one of eight leading South Central cities considered in a recent survey as being entirely free of typhoid deaths in the year 1940.

The American Medical Association, publishing statistics on typhoid deaths in the United States in the January 17 issue of the A. M. A. Journal (1942), noted that Tulsa was also one of 41 other cities which were typhoid death-free. The survey included several hundred major cities in the nation.

Tulsa in 1939 had reported a typhoid death rate of 1.4; for the period 1936-40, the rate was only 0.4. The previous five years were represented by a typhoid death rate of 1.1.

Tulsa's typhoid death rate was considerably under that of Oklahoma City, where a moderate 1.0 rate was reported in 1940, 3.0 in 1939, and 2.6 for 1936-40. The 1931-35 rate was 4.3.

Tulsa rate was far less than those of Oklahoma City, Fort Worth, Houston, New Orleans, San Antonio, Dallas and El Paso in that order.

### CLINIC REPORT JAN. 22—FEB. 20

Orthopedics .....	35
Urology .....	37
Pediatrics .....	42
Medicine .....	1045
Surgery .....	63
Gynecology .....	73
Eye .....	92
Tonsils .....	24
Ear, Nose and Throat .....	70
Dental .....	107
Dermatology .....	35
Ultra-Violet Ray .....	3
Cardiac .....	23
Varicose .....	37
Neurology .....	20
Tumor .....	44
Diathermy .....	14
<b>Totals .....</b>	<b>1746</b>

# AT YOUR SERVICE

*One of the largest stocks of prescription Drugs  
in Oklahoma*

Our three way check system prevents mistakes.

Our fast turnover gives you fresh Drugs.

Our buying power gives the best price.

All work is handled by competent registered  
Pharmacists.

We give your patient what you prescribe.

## **MEDICAL ARTS PRESCRIPTION SHOP**

Medical Arts Building — Tulsa, Okla.

Phone 4-0121

# *Mary-Peale Flowers*

- Flowers for All Occasions
- For Birthdays
- For Anniversaries
- For Parties
- Choice Gifts and Pottery

Member of the Florist Telegraph Delivery Association

*15th & Lewis*

*Phone 6-7413*

## CONVENTION PLANS

(Continued from Page 9)

ciation for his product or products, and must pay a small fee. Such fees are used to defray the cost if the convention.

Tulsa County has again been asked to contribute a proportionate share of scientific exhibits. The closing date for entrance of scientific exhibits has been tentatively set at April 1, 1942. Application forms may be secured from Dr. I. A. Nelson, chairman of the Scientific Exhibits Committee, or from the Executive Secretary, 1202 Medical Arts Building. No charge is made for these exhibits, of course.

All physicians are reminded that, under no conditions, will they be permitted to attend the annual convention if they have not paid their county and state dues for 1942. After March 1, all unpaid dues are subject to a penalty. Many county medical societies also impose a similar fine or penalty.

Under rules of the State Association, no dues may be paid directly to the state organization at the time of the convention. All payments must be handled through the county society secretary. Each member of a county society in good standing will be certified by the state organization prior to the time of the Convention. Certification of Tulsa County Medical Society members will be early in March.

War is introducing a more serious note into convention plans and proceedings this year. With many Oklahoma medical men already called into service, and the prospect of others to be called in the next two months, attendance may be somewhat reduced. However, a special program in celebration of the fiftieth annual meeting is expected to have additional drawing power. The tire shortage is not expected to seriously damage attendance as physicians may secure priority ratings in obtaining new automobile tires.

Most of the attending doctors will be accompanied by their wives. The Ladies Auxiliary has arranged a special program of entertainment for them.

## CREDIT BUREAU

(Continued from Page 8)

to one of two things: an irregular volume of accounts received for collection, or persistent over-age accounts being received.

The Bureau employs three methods of collection. Preliminary letters often bring results, although the bulk of collections are obtained through the medium of the telephone. When these methods fail, accounts may be either returned to the physician as uncollectable, or they may be placed in the hands of an attorney. If the latter method is adopted, direct approval of the action must be given by the doctor. When accounts are placed in this stage of proceeding, the Bureau charges 50 per cent of the collection. All attorney's fees are defrayed by the Bureau. It should be noted that when court action is instigated, the court costs must be borne by the doctor. If a favorable judgment is rendered, which is almost always the case, the court costs must be paid by the debtor. The first money received from him applies to the costs, and this amount is returned without any deductions or service charges of any sort.

Where possible, the Bureau makes a definite arrangement for payment. This may be made monthly, weekly, semi-weekly, etc., and for such amounts as are possible. The Bureau's single collections often range from 25 cents to full settlements for several hundred dollars. The Bureau also arranges for promissory notes or property liens as a means of assuring payment.

Upon request the Bureau will return all accounts in its possession, except those on which payment is being made. Some clients occasionally request the return of paying accounts. Obviously, this cannot be done as the Bureau would not receive any remuneration for its efforts. The Bureau is legally empowered to keep these accounts, and their return cannot be enforced.

The Bureau has nationwide facilities for collecting accounts from former Tulsa residents. All fee costs of collec-

tion in other legalities is borne by the

The Bureau also offers confidential credit information to doctors upon request. This information applies only to persons listed in the files of the Bureau, and may be obtained only by a personal call or telephone conversation. No printed information is furnished. As a member of local credit organizations, the Medical Credit Bureau is in a position to arrange additional credit information as required. No charge is made for this service unless extended investigation is required.

The question often arises: Who may use the services of the Medical Credit Bureau? Any doctor who is a member of his county medical society may send accounts for collection. Any dentist who is a member of his state dental association may use the service. Any recognized hospital or medical organization is eligible. Any person officially representing one of the above groups or individuals may also submit accounts for consideration. The Bureau retains the right to reject any and all accounts.

— O —

### CLASSIFIED ADVERTISING

FOR SALE: One Bausch & Lomb Microscope; one Brown & Burger Systoscope, made by Walpers; one Reastat; one Vacuum machine used in throat work; one unused Oil Immersion Leons, and one mechanical stage. All materials warranted in good condition. Inquire Executive Office, 1202 Medical Arts Bldg., or telephone 4-8161.

## Physicians and Surgeons Answering Service and Nurses Official Registry

7.5

Located in the Medical Arts Building  
For Members of the Tulsa County  
Medical Society Only

**MEDICAL ARTS BUILDING**  
Let Us Care for Your Phone Calls  
**DAY AND NIGHT SERVICE**

7.5

All Types of Nursing Service  
REGISTERED NURSES  
FOR HOME, HOSPITAL AND OFFICE  
**Hourly Nursing — Day or Night**

7.5

Phone 2-6242

## Harvard Drug Store

Schiek & Liddle, Owners

Free - Fast Delivery

3244 E. 11th Phone 6-2186

## AKIN'S

*We Specialize*

In Foods For Every Kind of Diet

*Our Health Bakery*

A full line of baked goods made from whole grain flour! Soy flour starch restricted flour added wheat germ, soy oil, honey & sea salt.

**LET US FILL YOUR DIETS**

722 South Boulder

Phone 7711

**TAX DEDUCTIONS LISTED**

(Continued from Page 11)

(10) A deduction for automobile expense may be made; however, a deduction of those nature must apply only to the professional use of the automobile in line of duty. Deductions for personal use cannot be legally be made.

(11) Traveling expenses, incurred in connection with the profession, may be deducted. Expenses to and from medical meetings are an example.

(12) Entertainment expenses, if of a direct connection to the profession, may be made. Extreme care should be taken in computing deductions of this sort.

(13) Dues to the Chamber of Commerce may be deducted.

(14) Bad debts, whether incurred through failure to be reimbursed for professional services or by personal loans, may be deducted.

(15) A deduction for interest paid may be made.

(16) A deduction for losses from natural calamity may be made, including fire, storm, shipwreck, etc. Deductions

for losses due to theft are also permissible.

(17) Deductions for taxes paid—auto license, gasoline tax, ad valorem, sales, state income, intangible, personal, etc. Auto license and gasoline tax deductions may be made on automobiles for personal use.

(18) Charitable contributions, providing such contributions are to organized charity, as Red Cross, Community Fund, etc.

**Motter Bookbinding Co.**

**We Specialize in the Binding  
of Magazines**

**Expert Workmanship**

**1911—Thirty-first Year—1941**

**Muskogee, Okla.**

**TYPEWRITERS and ADDING MACHINES**

**New and Used of all Popular Makes**

We probably have what you want

**SUPPLIES**

**RENTALS**

**REPAIRS**

**TULSA TYPEWRITER COMPANY**

**Phone 8279**

**309 South Boston**

**Commercial Printing Company**

**PRINTERS**

We print the Bulletin

Publications, Programs  
Advertising Literature  
Office and Factory Forms  
Fine Personal Stationery

**OFFICE AND PLANT AT 417 EAST 3RD STREET**

**TELEPHONE 2-2450**

# Professional Directory

VICTOR K. ALLEN, M. D.  
Proctology  
1001 Medical Arts Building  
Tulsa, Oklahoma

W. S. LARRABEE, M. D.  
Roentgenology  
411 Med. Arts Bldg. Tel. 4-3111

RUSSELL C. PIGFORD, M.D., F.A.C.P.  
Internal Medicine  
Cardiology  
1001 Med. Arts Bldg. Tel. 5-3762

JOHN G. LEFTWICH, D.D.S.  
Practice Limited to Orthodontia  
803 Oklahoma Building Ph. 4-7592

RALPH A. MCGILL, M.D.  
Surgery-Radium  
1010 Med. Arts Bldg. Ph. 4-4215

JAMES C. BROGDEN, M.D.  
Surgery and Diagnosis  
414-415 Med. Arts Bldg. Ph. 2-2516

MARVIN D. HENLEY, A.B., B.S., M.D.  
Eye-Ear-Nose and Throat  
911 Med. Arts Bldg. Phone 2-6358

E. RANKIN DENNY, M. D.  
Diagnosis and Clinical Investigation  
Allergy  
1105 Med. Arts Bldg. Tel. 2-3201

I. A. NELSON, M. D.  
Tissue and Clinical Pathology  
1107 Med. Arts Bldg. Tel. 4-1835

WADE SISLER, M. D.  
Orthopedic Surgery  
807 South Elgin Tel. 5-3132

L. C. NORTHRUP, M. D.  
Surgery, Gynecology and Obstetrics  
1307 S. Main Ph. 4-5571

M. J. SEARLE, M. D.  
Pediatrics  
202 Med. Arts Bldg. Ph. 4-2901

W. A. SHOWMAN  
Diseases of the Skin  
Radium and X-Ray Treatment  
409 Med. Arts Bldg. Ph. 3-7789

JAMES STEVENSON, M. D.  
Dermatology—Syphilology  
615 Med. Arts Bldg. Ph. 5-2562

FRED Y. CRONK, M.D.  
GIFFORD HENRY, M.D.  
Diagnosis—Surgery  
Industrial Surgery  
801 Med. Arts Bldg. Ph. 3-5101

HARRY GREEN, M.D.  
Practice Limited to Diseases of the Skin  
1116 Med. Arts Bldg. Ph. 4-2326

CAPABLY FULFILLING A VITAL NEED!

## VITAMIN D

(400 U. S. P. Unit)

# HOMOGENIZED

(SOFT-CURD)

# MEADOW GOLD MILK

Distributed by

**BEATRICE CREAMERY COMPANY**

Telephone 4-2471

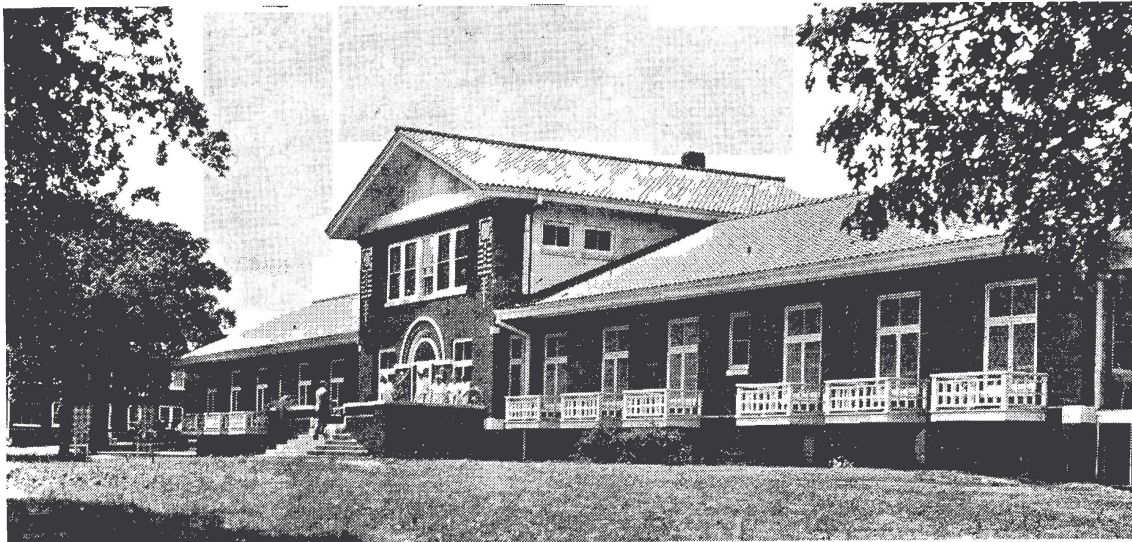

### OAKWOOD SANITARIUM

Oakwood Sanitarium is prepared to receive and care for any type of problem in the entire range of Neuro-psychiatric cases. Alcoholics and drug addicts are accepted. A completely equipped hydro-therapeutic department is maintained. Patients properly segregated for their best interests.

Inquiries cheerfully answered—Interested visitors are welcome.

*Oakwood Sanitarium is maintained and operated solely under the resident managership of Dr. Ned R. Smith for his private Neuro-psychiatric practice.*

Tulsa City office, 703 Medical Arts Bldg.

Hours, 1 to 4 by appointment.

SEC. 562, P. L. & R.

U. S. POSTAGE

**PAID**

TULSA, OKLA.  
PERMIT No. 13

(Return Postage Guaranteed)

**Doctors:**

We have a New 1941 Cadillac Air-Conditioned Ambulance  
at your disposal Day or Night.

**WINTERRINGER FUNERAL HOME, INC.**

221 East Sixth

Phone 4-2105

**MERKEL X-RAY CO.**

*Exclusive Distributors for—*  
Westinghouse X-Ray Equipment

Burdick and High Tension  
Physical Therapy Equipment

●  
Complete Stock  
X-Ray and Physical Therapy  
Supplies

●  
TULSA

612 S. Cincinnati Tel. 2-4897

OKLAHOMA CITY

512 N. W. 17th Tel. 4-2338

Hamilton Furniture

McKesson Equipment

Scanlon--Morris

**Caviness Surgical Co.**

Physician and Hospital Supplies

Oklahoma City, Okla.

**N. W. COZART**

Okla. City Phone Bus. 3-7481

Tulsa—3-0001

**G. H. GALBREATH COMPANY**

**Real Estate Loans**

We specialize in Loans on Owner occupied homes.  
If you are considering building or buying a new home  
or refinancing your present loan we have an attrac-  
tive contract.

**Lobby Floor**  
**National Bank of Tulsa Bldg.**

**Phone 2-8194**