

The Bulletin

OF THE TULSA COUNTY MEDICAL SOCIETY

VOL. 3 TULSA, OKLAHOMA, DECEMBER 1937 NO. 8

TULSA COUNTY MEDICAL LIBRARY
1202 Medical Arts Building
TULSA, OKLAHOMA



NUTRITION....

**Upon which the physique and health of a
people depend!**

HOMOGENIZED

MEADOW GOLD

The Most Nearly Food

BEATRICE CREAMERY CO.

Morningside Hospital and Training School for Nurses

Complete Hospital Facilities

Two Emerson Respirators

1653 East 12th St., Tulsa

Telephone 3-2131



M. J. SEARLE, M. D.,
President 1938

Medical Society Office

The library committee has extended the use of the library reading room to include the society office which is now under way and open from 1:00 to 5:00 p. m. daily except Saturday when it is open from 1:00 to 3:00 p. m.

This is to centralize society activities and get all society records in a central office in readiness for the Executive Secretary.

Miss Calhoun, the Assistant Secretary has a typewriter, plenty of official and plain stationery, envelopes and stamps for official purposes.

All you have to do is go to 1202 in the afternoon and dictate your letters. Filing space is being made ready for all officers and committees so you will not have to clutter up your office.

The outgoing secretary is moving the society records as rapidly as possible to the office in order that they may be more readily available to other members who have hesitated to disturb him while seeing patients.

This is your office so feel free to use it. 1202 Medical Arts Building, Telephone 4-3410.

DON'T FORGET DR. FISHBEIN'S ADDRESS, Thursday, Jan., 6, at 2:00 p. m. at the Mayo Hotel.

Endowment Plan For Library

The library committee repeatedly receives requests for new books and journals which can not be purchased under the present budget. If the budget were increased in proportion to the demand it would soon reach an amount impossible to maintain from annual dues. No matter how small the yearly increase may be the saturation point would be eventually reached.

The establishment of an effective endowment fund is slow but certain and there is the factor of permanence. Furthermore by employing the endowment plan the library would steadily increase each year without increasing the annual appropriation after the first year. This is how that works.

During 1937 the library subscribed to 33 journals ranging from \$1.00 to \$13.00 averaging \$7.41 per journal. \$200.00 at 4% (government insured) provides \$8.00 per year or a little over the cost of one journal. \$200.00 placed in the endowment fund each year for 33 years would place the subscriptions to the present list of journals (or the equivalent) on a permanent endowment basis. Thereafter \$8.00 per year would be available for journals, books or binding without increasing the original annual appropriation of \$200.00. Any increase in this appropriation would of course increase proportionately the income from endowment as long as the interest remained the same.

Requests for increase in the library appropriation for 1938 have been made estimating that \$1000.00 should be used for this purpose.

No matter how important the library may be the finance committee should very seriously consider maintaining the library budget at the present level of approximately \$500.00 and add only \$200.00 or \$250.00 at most for endowment which would yield \$8.00 to \$10.00 in 1939 or in other words increase the library by one journal.

One journal a year is slow but steady. In 1932 the library had 45 journals which was found to be too great a load. This year it has 33. If the endowment plan had started in 1932 at \$200.00 per year, five journals would be on a permanent endowment basis at this time.

The annual statement report of the Endowment Funds in this issue shows slow but steady increase. The money deposited in these funds has come from donations from members and friends of the society, interest from general funds and Bulletin advertisements. Not one cent from dues.

THE BULLETIN OF THE TULSA COUNTY MEDICAL SOCIETY

Editorial Board

W. H. Calhoun, III, M. D.
Russell C. Pigford, M. D.
Ned R. Smith, M. D. Editor in Chief.
Miss Maurine Calhoun, Managing Editor

Official organ of the Tulsa County Medical Society, Inc. Printed by the Gass Printing Company.



Vol. 3 December, 1937 No. 8

GREETINGS

The Editorial Board wish you a Merry Christmas and their successors a prosperous New Year.

NOTICE

All correspondence regarding advertising should be addressed to Dr. Roy L. Smith, 1202 Medical Arts Bldg., Tulsa, Okla.

All other correspondence should be addressed to the Editor, 1202 Medical Arts Bldg., Tulsa.

Events For January

Monday, January 10, 1938

Auditorium Medical Arts Bldg., 8 p. m.
Business Meeting.

Monday, January 24, 1938

Auditorium Medical Arts Bldg., 8 p. m.
Hemolytic Anemia—J. M. Hill, M. D.,
Dallas, Texas.

State and County Directory

In answer to the demand for information as to the membership in County Societies and State Association of physicians about the state, a special card index has been prepared.

This gives in alphabetical order the names of all physicians in the state belonging to the State Association. The County Society to which the physician belongs and the address appears on the card also.

This index is in the society office and is available for reference.

Use of the Rear Entrance to The Medical Arts Building

Complaints have been made regarding discourteous treatment to physicians and their patients using the rear entrance to the Medical Arts Building from attendants of the Medical Arts Parking Lot. The impression has been given that this entrance is for the sole use of those who pay for parking in the rear of the building and some physicians have avoided sending patients to this entrance which is far more convenient for a person on crutches than the front entrance especially on wet days and when cars are double parked.

The building management has requested that the occupants of the building be informed through this bulletin that the rear entrance is for the convenience of the occupants of the building and their patients at all times. Any person escorting a patient to the building is entitled to stop long enough to help that person in and any occupant bringing his professional equipment or belongings to the building may of course stop long enough to unload. Those leaving their cars on the lot are of course expected to pay the regular charges for parking.

You are requested to report directly to the building office any discourtesies encountered by yourself or your patients.

Financial Condition of The Society

The secretary has turned down offers in excess of one thousand dollars as loans to the Medical Society to finance the reorganization plans. The Society has operated on a cash basis and will continue to do so. Advance dues are coming in steadily and if you were told how much has been received you might sit back and take things easy.

The man who objected most to the increase in dues was the first to buy a whole years worth in advance and pay cash for it.

We need the money and need it badly. The sooner you get your dues in that much sooner you will see the things you have waited for set in motion. Dues for Jan.-June are payable Jan. 1st. Payment before Jan. 1st will be greatly appreciated.

REMOVALS

Doctors George H. Clulow, Hugh C. Graham and Northrup have removed their offices to 1307 South Main, Tulsa.

Officers For 1938

Tulsa County Medical Society

M. J. Searle, M. D., President
 P. P. Nesbitt, M. D., Vice-President
 A. Ray Wiley, M. D., President-elect
 Miss Maurine Calhoun, Assistant Secretary-Librarian

Board of Trustees

Henry S. Browne, M. D.
 W. Albert Cook, M. D., Chairman
 Charles H. Haralson, M. D.
 M. J. Searle, M. D.
 Ned R. Smith, M. D., Secretary
 A. Ray Wiley, M. D.
 Charles J. Woods, M. D.

Board of Censors

P. P. Nesbitt, M. D. (term expires 1938)
 G. A. Wall, M. D. (term expires 1939)
 V. K. Allen, M. D. (term expires 1940)

Delegates

G. R. Osborn, M. D. (term expires 1942)
 J. Stevenson, M. D. (term expires 1942)
 R. C. Pigford, M. D. (term expires 1941)
 W. A. Cook, M. D. (term expires 1938)
 M. D. Henley, M. D. (term expires 1938)
 W. S. Larrabee, M.D. (term expires 1938)
 Ned R. Smith, M. D. (term expires 1938)
 M. J. Searle, M. D. (President)
 A. Ray Wiley, M. D. (President-elect)

Alternates

Charles H. Haralson, M. D.
 Roy W. Dunlap, M. D.
 J. C. Brogden, M. D.

Committees will be announced in a subsequent issue of the Bulletin.

Politics Officially Buried

The Secretary's statement regarding equal representation on the Board of Trustees at the annual meeting was misunderstood.

The statement was made because of much talk of politics. The Secretary was asked by members of the staff of each hospital what candidates the other staff was putting up. Much concern was expressed about the Board of Trustees. Since the amendment suggested by the secretary made the representation uneven the secretary requested before the meeting that one member be added to even things up expecting the society to re-elect the 1937 president to the Board. When the society voted to retain the present board of seven members the secretary merely asked that that question of equal representation be settled once and for all. No formal resolutions were made but by the acceptance of statements made from the floor it was unanimously agreed that hospital staff membership will play no part in the election to Medical Society offices.

Endowment Funds

Tulsa County Medical Library

December 18, 1937

General Fund	\$120.40
James S. McLester Nutrition Fund	25.00
Geissler Memorial Fund	23.07
Industrial Medicine	5.05
Internal Medicine	1.00
Cphthalmology	1.00
Pathology	6.00
Pediatrics	2.00
Proctology	1.00
Radiology	6.00
Surgery	1.00
Total	\$191.12
December 1936	\$ 94.96

New Members

Charles A. Pigford, M. D. was elected to regular membership Monday, Dec. 13, 1937.

Donald L. Mishler, M. D., by transfer from Hall County Medical Association, Grand Island, Nebraska, November 8, 1937.

The Auxiliary

The Auxiliary to the Tulsa County Medical Society led by Mrs. J. O. Lowe, 1252 East 28th, at 12:30 on Tuesday, December 7. Assisting hostesses were Mrs. G. A. Wall, Mrs. C. A. Pavy, Mrs. D. M. MacDonald, Mrs. S. J. Bradfield, and Mrs. W. O. Smith. The Philanthropic committee was in charge of the meeting. Each member brought a can of fruit and children's shoes for charity.

Professional Directory

VICTOR K. ALLEN, M. D.
 PROCTOLOGY
 1001 Medical Arts Building
 Tulsa, Oklahoma

E. RANKIN DENNY, M. D.
 Diagnosis and Clinical Investigation
 Allergy
 1105 Medical Arts Bldg., Tulsa Tel 4-4444

W. S. LARRABEE, M. D.
 Roentgenology
 411 Medical Arts Bldg., Tulsa Tel. 4-3111

I. A. NELSON, M. D.
 Tissue and Clinical Pathology
 1107 Medical Arts Bldg., Tulsa Tel. 4-1835

RUSSELL C. PIGFORD, M.D., F.A.C.P.
 Internal Medicine
 Cardiology
 1001 Medical Arts Bldg., Tulsa Tel. 5-3762

WADE SISLER, M. D.
 Orthopedic Surgery
 807 South Elgin, Tulsa Tel. 5-3132

Final Roster For 1937

Tulsa County Medical Society, Inc.

Allen, V. K.	Edwards, D. L.	LeMaster, D W.	Roth, A. W.
Allison, T. P.	Emerson, A. V.	Lhevine, Morris	B.Roy, Emile
Alspach, W. L.	Evans, Hugh	Loney, W. R. R.	Ruprecht, H. A.
Ament, C. M.		Lowe, J. O.	Ruprecht, Marcella
Armstsong, O. C.	Farris, H. Lee	Lynch, T. J.	Rushing, F. E.
Atchley, R. Q.	Flack, F. L.		Russell, G. R.
Atkins, Paul N.	Flanagan, O. A.	McDonald, J. E.	
	Ford, H. W.	MacKenzie, Ian	Searle, M. J.
Barham, J. H.	Franklin, S. E.	McComb, L. A.	Shepard, R. M.
Baum, Eldon E.	Fulcher, Joseph	MacDonald, D. M.	Shepard, S. C.
Beesley, W. W.		McGill, Ralph A.	Sherwood, R. G.
Beyer, J. W.	Garabedian, G.	McGuire, Harry J.	J.Shipp, J. D.
Billington, J. Jeff	Garrett, D. L.	McKellar, M.	Showman, W. A.
Black, H. J.	Gilbert, J. B.	McLean, B. W.	Simpson, C. F.
Bolton, J. Fred	Glass, F. A.	McQuaker, Molly	Sinclair, F. D.
Bradley, C. E.	Goddard, R. K.	Margolin, Bertha	Sippel, M. Edna
Bradfield, S. J.	Goodman, Samuel	Markland, James D.	Sisler, Wade
Branley, B. L.	Gorrell, J. F.	Mayginnis, P. H.	Smith, D. O.
Braswell, J. C.	Graham, H. C.	Miller, G. H.	Smith, Ned R.
Brogden, J. C.	Green, Harry	Miner, J. L.	Smith, Roy L.
Brookshire, J. E.	Grosshart, Paul	Mishler, Donald L.	Smith, R. N. ,
Brown, Walter E.		Mohrman, S S.	Smith, R. R.
Browne, Henry S.	Hall, G. H.	Munding, L. A.	Smith, W. O.
Bryan, W. J., Jr.	Haralson, C. H.	Murdock, H. D.	Spann, Logan A.
	Harris, Bunn	Murray, P. G.	Springer, M. P.
Calhoun, C. E.	Haskins, T. M.	Murray, Silas ,	Stallings, T. W.
Calhoun, W. H.	Hart, Mabel M.	Myers, F. C.	Stanley, Mont
Callahan, H. W. (1)	Hart, M. O.		Stevenson, James
Cameron, Paul B.	Hays, Lu vern	Napper, Marvin	Stewart, H. B.
Campbell, W. M.	Henderson, F. W.	Nauheim, H. S.	Stuart, Frank A.
Carney, A. B.	Henley, Marvin D.	Neal, James H.	Stuart, Leon H.
Chalmers, J. S.	Henry, Gifford H.	Nelson, I. A.	Summers, C. S.
Charbonnet, P. N.	Hoke, C. C.	Nelson, Frank J.	Swanson, K. F.
Childs, Darwin	Hooper, J. S.	Nelson, F. L.	
Childs, H. C.	Hoover, W. D.	Nelson, M. O.	Turnbow, W. R.
Childs, J. W.	Houser, M. A.	Nesbitt, F. P.	Trainor, W. J.
Clinton, F. S.	Hotz, C. J.	Nesbitt, P. P.	
Clulow, Geo. H.	Huber, W. A.	Norman, G.	Underwood, D. J.
Cohenour, E. L.	Hudson, David V.	Northrup, L. C.	Underwood, F. L.
Cook, W. Albert	Hudson, Margaret G		
Coulter, T. B.	Humphery, B. H.	Osborn, George R.	Venable, S. C.
Crawford, W. S.	Hutchison, A.		
Cronk, Fred Y.	Hyatt, E. G.	Pavy, C. A.	Wainright, A. G.
		Peden, J. C.	Walker, W. A.
Daily, R. E.	Jackson, L. T.	Perry, Hugh	Wall, G. A.
Davis, A. H.	Johnson, C. D.	Perry, J. C.	Wallace, J. E.
Davis, B. J.	Johnson, E. O.	Pigford, A. W.	Ward, B. W.
Davis, T. H.	Johnson, R. R.	Pigford, Charles A.	West, T. H.
Dean, W. A.	Jones, W. M.	Pigford, Russell C.	White, N. S.
Denny, E. Rankin	Justice, H. B.	Pittman, Cole D.	White, Peter Cope
Dieffenbach, N. J.		Porter, H. H.	Wiley, A. Ray
Dillon, C. A.	Kemmerly, H. P.	Presson, L. C.	Woods, C. J.
Dunlap, Roy W.	Kramer, Allen C.	Price, Harry P.	Woodson, Fred E.
			Witcher, Robert B.
Eads, Charles H.	Laws, J. H.	Ray, R. G.	
Eason, K. K.	Larrabee, W. S.	Reese, K. C.	Zink, Roy
	Lee, J. K.	Reynolds, J. L.	
		Rhodes, R. E. I.	(1) Deceased
		Richey, S. M.	
		Roberts, T. R.	
		Rogers, J. W.	

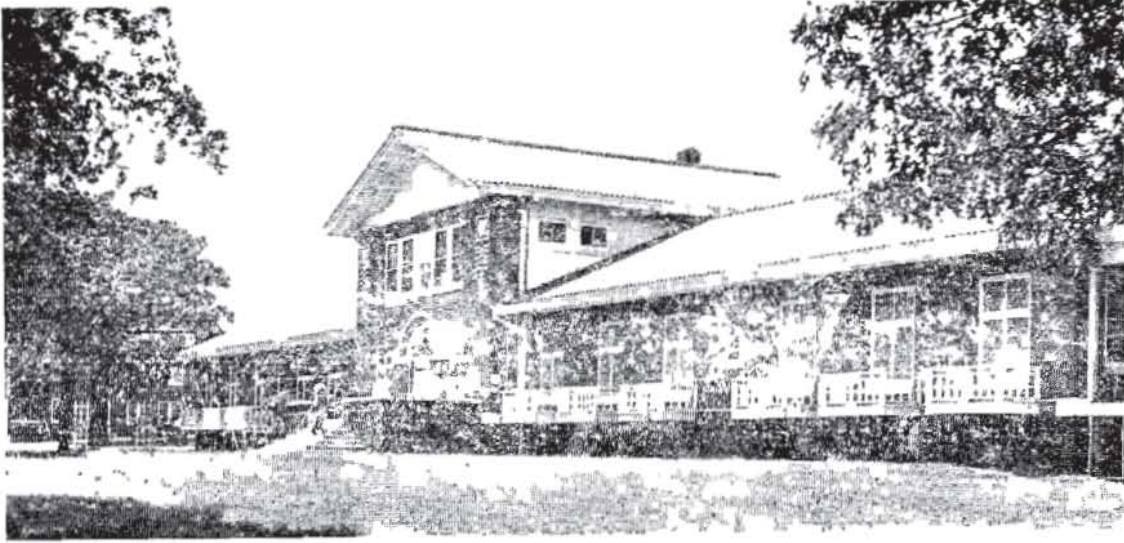

OAKWOOD SANITARIUM

Route No. 6, Tulsa, Oklahoma

Oakwood Sanitarium is prepared to receive and care for any type of problem in the entire range of Neuro-psychiatric cases. Alcoholics and drug addicts are accepted. A completely equipped hydro-therapeutic department is maintained. Patients properly segregated for their best interests. Resident physician on duty.

Inquiries cheerfully answered—Interested visitors are welcome.

Oakwood Sanitarium is maintained and operated solely under the resident managership of Dr. Ned R. Smith for his private Neuro-psychiatric practice.

Tulsa City office, 703 Medical Arts Bldg.

Hours, 1 to 4 by appointment.

Sec. 562 P. L. & R.
U. S. POSTAGE
PAID
TULSA, OKLA.
PERMIT NO. 191

RETURN POSTAGE GUARANTEED

ENDO PRODUCTS, Inc.

AMPOULES & TABLETS

—
NEOARSPHENAMINE

—
SHERMAN VACCINES

GEO. W. LAMBERT
Tel. 2-8381 2244 E. 6th



Lakeside Laboratories, Inc.

AMPOULES

—
EDWENIL (SPICER)

—
SYRINGES & NEEDLES

—
Address Mail Orders to
P.O. Box 1506 Tulsa, Okla.

**MEDICAL ARTS
PRESCRIPTION SHOP**

Tulsa's Exclusive

Prescription Drug Store

We carry one of the largest prescription
stocks in the Southwest.

Phone 4-0121

AND LET US SERVE YOU

TYPEWRITERS

—
With Standard and Medical Keyboards
NEW AND RECONDITIONED

—
Tulsa Typewriter Company

Phone 8279

309 S. Boston

TAYLOR LETTER CO.

Multigraphing - Mimeographing

Addressing - Mailing

"A Complete Letter Service"

114 Midco Bldg. Ph. 2-3325

AKIN
NATURAL foods
INC.

722 S. Boulder
Phone 7711

Foods For Every Diet
Tulsa, Oklahoma

GASS PRINTERS and PUBLISHERS

PRINTING

208 West Third

Phone 3-3851