

LETTER

FROM THE

SECRETARY OF THE TREASURY,

TRANSMITTING

ESTIMATES OF APPROPRIATIONS

REQUIRED FOR THE

SERVICE OF THE FISCAL YEAR ENDING JUNE 30, 1888.

OKLAHOMA LIBRARY

WASHINGTON:

GOVERNMENT PRINTING OFFICE.

1886.

11017A

ORGANON LIBRARY

LETTER

FROM

THE SECRETARY OF THE TREASURY,

TRANSMITTING

*Estimates of appropriations required for the service of the fiscal year  
ending June 30, 1888.*

---

TREASURY DEPARTMENT,

*December 6, 1886.*

SIR: In conformity to the requirements of sections 3669, 3670, and 3672 of the Revised Statutes, and act of July 7, 1884, (23 Stat., page 254,) I have the honor to transmit, for the information of Congress, the estimates of appropriations required for the service of the fiscal year ending June 30, 1888, as furnished by the several Executive Departments; also statements of the "proceeds of sales of Government property," and the expenditures of the moneys appropriated for contingent expenses of the Independent Treasury for the fiscal year 1886.

I have the honor to be,

Very respectfully, your obedient servant,

DANIEL MANNING,

*Secretary.*

To the Hon. SPEAKER OF THE HOUSE OF REPRESENTATIVES.



## ESTIMATES FOR 1888.

---

CIVIL ESTABLISHMENT.

FOREIGN INTERCOURSE.

MILITARY ESTABLISHMENT.

NAVAL ESTABLISHMENT.

INDIAN AFFAIRS.

PENSIONS.

PUBLIC WORKS.

POSTAL SERVICE.

MISCELLANEOUS, INCLUDING THE DISTRICT OF COLUMBIA.

PERMANENT ANNUAL APPROPRIATIONS.

RECAPITULATION.

APPENDIX.

PROCEEDS OF GOVERNMENT PROPERTY.

CONTINGENT EXPENSES, INDEPENDENT TREASURY.

INDEX.

ESTIMATED COSTS

1. LABOR

2. MATERIALS

3. OVERHEADS

4. PROFIT

5. TAXES

6. CONTINGENCIES

7. TOTAL

8. COMMENTS

9. APPROVALS

10. DATE

11. BY

12. FOR

13. PROJECT

14. LOCATION

15. DRAWING NO.

---

---

CIVIL ESTABLISHMENT.

---

---

CIVIL SERVICE



# ESTIMATES OF APPROPRIATIONS

REQUIRED

FOR THE SERVICE OF THE FISCAL YEAR ENDING JUNE 30, 1888.

General object, (title of appropriation,) and details and explanations.	Date of acts, or treaties, providing for the expenditure.	References to Stats. at Large, or to Revised Statutes.			Estimated am't required for each detailed object of expenditure.	Total amount to be appropriated under each head of appropriation.	Amount appropriated for the fiscal year ending June 30, 1887.
		Vol. or R. S.	Page.	Sec.			
<b>LEGISLATIVE.</b>							
<b>UNITED STATES SENATE.</b>							
<i>Salaries and Mileage of Senators—</i>							
Salaries of seventy-six Senators.....	July 31, 1886	24	172	1	\$380,000 00		
Mileage.....	do.....				33,000 00		
						<b>\$413,000 00</b>	<b>\$413,000 00</b>
<i>Salaries, Officers and Employés, Senate—</i>							
Office of the Vice-President:							
Secretary to the President of the Senate.....	July 31, 1886	24	172,'3	1	2,220 00		
Messenger, to be appointed by the President of the Senate.....	do.....				1,440 00		
Telegraph operator.....	do.....				1,200 00		
Total.....					\$4,860		
Chaplain of the Senate.....	do.....				900 00		
Total.....					\$900		
Office of the Secretary:							
Secretary of the Senate, including compensation as disbursing officer.....	do.....				4,896 00		
Hire of horse and wagon for Secretary's office.....	do.....				1,200 00		
Chief clerk and financial clerk, at \$3,000 each.....	do.....				6,000 00		
Principal executive clerk, principal clerk, minute and journal clerk, and enrolling clerk, at \$2,592 each.....	do.....				10,368 00		
Assistant financial clerk.....	do.....				2,400 00		
Librarian.....	do.....				2,220 00		
Assistant librarian.....	do.....				1,440 00		
Five clerks, at \$2,220 each.....	do.....				11,100 00		
Five clerks, at \$2,100 each.....	do.....				10,500 00		
Keeper of stationery.....	do.....				2,102 40		
Assistant keeper of stationery.....	do.....				1,800 00		
One assistant in stationery-room.....	do.....				1,000 00		
Two messengers, at \$1,440 each.....	do.....				2,880 00		
Five laborers, at \$720 each.....	do.....				3,600 00		
One page, at \$2.50 per day.....	do.....				915 00		
Total.....					\$62,421 40		
Clerks and messengers to committees:							
Clerk of printing records.....	do.....				2,220 00		
Clerk to Committee on Appropriations.....	do.....				3,000 00		
Assistant clerk to Committee on Appropriations.....	do.....				1,600 00		
Messenger to the Committee on Appropriations, to be appointed by the committee.....	do.....				1,440 00		
Clerk and stenographer to the Committee on Finance.....	do.....				2,500 00		
Clerk to the Committee on Claims.....	do.....				2,220 00		
Clerk to the Committee on Commerce.....	do.....				2,220 00		
Clerk to the Committee on the Judiciary.....	do.....				2,220 00		
Clerk to the Committee on Private-Land Claims.....	do.....				2,220 00		
Clerk to the Committee on Pensions.....	do.....				2,220 00		
Assistant clerk to the Committee on Pensions.....	do.....				1,440 00		
Clerk to the Committee on Military Affairs.....	do.....				2,220 00		
Clerk to the Committee on Post Offices and Post-Roads.....	do.....				2,220 00		
Clerk to the Committee on the District of Columbia.....	do.....				2,220 00		
Clerk to the Committee on Naval Affairs.....	do.....				2,220 00		
Clerk to the Joint Committee on the Library.....	do.....				2,220 00		
Clerk to the Committee on the Census.....	do.....				2,220 00		
Clerk to the Committee on Foreign Relations.....	do.....				2,220 00		
Clerk to the Committee on Public Lands.....	do.....				2,220 00		
Clerk to the Committee on Indian Affairs.....	do.....				2,220 00		
Clerk to the Committee to Audit and Control the Contingent Expenses of the Senate.....	do.....				2,220 00		
Clerk to the Committee on Public Buildings and Grounds.....	do.....				2,220 00		
Eight messengers, to following committees, namely: Finance, Post Offices and Post-Roads, Pensions, Claims, District of Columbia, Judiciary, Military Affairs, and Engrossed Bills, at \$1,440 each.....	do.....				11,520 00		
Total.....					\$59,240		

Estimates of appropriations required for the service of the fiscal year ending June 30, 1888—Continued.

General object, (title of appropriation,) and details and explanations.	Date of acts, or treaties, providing for the expenditure.	References to Stats. at Large, or to Revised Statutes.			Estimated amt required for each detailed object of expenditure.	Total amount to be appropriated under each head of appropriation.	Amount appropriated for the fiscal year ending June 30, 1887.
		Vol. or R. S.	Page.	Sec.			
<i>Salaries, Officers and Employés, Senate—Continued.</i>							
Office of Sergeant-at-Arms and Doorkeeper:							
Sergeant-at-Arms and Doorkeeper.....	July 31, 1886	24	172, '3	1	\$4,320 00		
Horse and wagon for his use.....	do.....				600 00		
Clerk to Sergeant-at-Arms.....	do.....				2,000 00		
Assistant doorkeeper.....	do.....				2,592 00		
Acting assistant doorkeeper.....	do.....				2,592 00		
One messenger, acting as assistant doorkeeper.....	do.....				1,800 00		
One messenger, acting as assistant doorkeeper.....	do.....				1,600 00		
Assistant messenger on the floor of the Senate.....	do.....				1,200 00		
Upholsterer and locksmith.....	do.....				1,440 00		
Postmaster to the Senate.....	do.....				2,250 00		
Assistant postmaster and mail-carrier.....	do.....				2,088 00		
One clerk in post office.....	do.....				1,800 00		
Five mail-carriers, at \$1,200 each.....	do.....				6,000 00		
Four riding-pages, at \$912.50 each.....	do.....				3,650 00		
Superintendent of the document-room, (Amzi Smith).....	do.....				2,592 00		
Two assistants in document-room, at \$1,440 each.....	do.....				2,880 00		
One clerk to the superintendent of the document-room.....	do.....				1,440 00		
One page in document-room.....	do.....				720 00		
Superintendent of the folding-room.....	do.....				2,160 00		
One assistant in the folding-room.....	do.....				1,200 00		
One clerk in the folding-room.....	do.....				1,000 00		
One foreman in the folding-room.....	do.....				1,200 00		
Six folders, at \$3 per day.....	do.....				6,588 00		
Twenty-seven messengers, at \$1,440 each.....	do.....				38,880 00		
Messenger in charge of store-room.....	do.....				1,200 00		
Messenger to the official reporter's room.....	do.....				1,440 00		
Chief engineer.....	do.....				2,160 00		
Three assistant engineers, at \$1,440 each.....	do.....				4,320 00		
Conductor of elevator.....	do.....				1,200 00		
Two firemen, at \$1,095 each.....	do.....				2,190 00		
Three laborers in the engineer's department, at \$720 each.....	do.....				2,160 00		
One laborer in charge of the private passage.....	do.....				840 00		
Female attendant in charge of the ladies' retiring-room.....	do.....				720 00		
One telephone-operator.....	do.....				720 00		
Eight skilled laborers, at \$1,000 each.....	do.....				8,000 00		
Twelve laborers, at \$720 each.....	do.....				8,640 00		
Two janitors, at \$900 each.....	do.....				1,800 00		
Twelve laborers during the session, (213 days,) at the rate of \$720 each per annum.....	do.....				5,047 92		
Fifteen pages for the Senate Chamber, including one telephone page, at the rate of \$2.50 per day each during the session, (213 days).....	do.....				7,987 50		
Total.....					\$141,017 42		
Twenty-five clerks to committees, at \$6 per day during the session, (213 days).....	do.....				31,950 00		
Clerks to Senators who are not chairmen of committees, at \$6 per day during the session, (32 clerks, 213 days).....	do.....				40,896 00		
						\$341,284 82	\$311,710 48
<i>Contingent Expenses, Senate—</i>							
Stationery and newspapers, including \$6,000 for stationery for committees and officers of the Senate.....	July 31, 1886	24	174	1	15,500 00	12,500 00	
Postage-stamps for the office of the Secretary of the Senate, \$100; for the office of the Sergeant-at-Arms, \$100.....	do.....				200 00	200 00	
Expenses of maintaining and equipping horses and mail-wagons for carrying the mails.....	do.....				3,000 00	3,000 00	
Materials for folding.....	do.....				4,500 00	4,500 00	
Folding speeches and pamphlets, at a rate not exceeding \$1 per thousand.....	do.....				2,500 00	2,000 00	
Fuel, oil, cotton-waste, and advertising for the heating apparatus.....	do.....				7,500 00	7,000 00	
Furniture, and repairs of furniture.....	do.....				8,000 00	5,000 00	
Packing-boxes.....	do.....				780 00	870 00	
Miscellaneous items, exclusive of labor.....	do.....				15,000 00	15,000 00	
Expenses of inquiries and investigations ordered by the Senate, including compensation to stenographers to committees, at such rate as may be fixed by the Committee to Audit and Control the Contingent Expenses of the Senate, but not exceeding \$1.50 per printed page.....	do.....				15,000 00	10,000 00	
<i>Reporting Proceedings and Debates, Senate—</i>							
Reporting the debates and proceedings of the Senate, payable in equal monthly instalments.....	July 31, 1886	24	174	1	25,000 00	25,000 00	

Estimates of appropriations required for the service of the fiscal year ending June 30, 1888—Continued.

General object, (title of appropriation,) and details and explanations.	Date of acts, or treaties, providing for the expenditure.	References to Stats. at Large, or to Revised Statutes.			Estimated amt' required for each detailed object of expenditure.	Total amount to be appropriated under each head of appropriation.	Amount appropriated for the fiscal year ending June 30, 1887.
		Vol. or R. S.	Page.	Sec.			
<i>Salaries, Capitol Police—</i>							
Salaries: One captain, \$1,600; three lieutenants, at \$1,200 each; twenty-two privates, at \$1,100 each; and eight watchmen, at \$900 each—in all, \$36,600; one-half to be disbursed by the Senate, and one-half by the House of Representatives.....	July 31, 1886	R. S. 24	322 174	1821 1		\$18,300 00	\$18,300 00
<i>Contingent Fund, Capitol Police—</i>							
Contingent fund; one-half to be disbursed by the Senate, and one-half by the House of Representatives, \$100.....	Appropriated..	24	174	1		50 00	50 00
<i>Compiling Congressional Directory—</i>							
Expenses of preparing and compiling Congressional Directory, to be expended under the direction of the Joint Committee on Public Printing.....	July 31, 1886	R. S. 24	14 174	77 1		1,200 00	1,200 00
HOUSE OF REPRESENTATIVES.							
<i>Salaries and Mileage of Members and Delegates—</i>							
Salaries of Members and Delegates.....	July 31, 1886	24	174	1	\$1,695,000 00		
Mileage of Members and Delegates.....	do.....				110,624 00		
						1,805,624 00	1,805,624 00
<i>Salaries, Officers and Employés, House of Representatives—</i>							
Office of the Speaker:							
Private secretary to the Speaker.....	July 31, 1886	24	174-6	1	1,800 00		
Clerk to Speaker.....	do.....				1,600 00		
Clerk to Speaker's table.....	do.....				1,600 00		
Total.....					\$5,000		
Chaplain of the House.....	do.....				900 00		
Total.....					\$900		
Office of the Clerk:							
Clerk of the House of Representatives.....	do.....				4,500 00		
To the Clerk, for the hire of horses and wagons and cartage, for use of his office.....	do.....				1,200 00		
Chief clerk, journal-clerk, two reading-clerks, and tally-clerk, five in all, at \$3,000 each.....	do.....				15,000 00		
To journal-clerk, for preparing a digest of rules.....	do.....				1,000 00		
Printing and bill clerk.....	do.....				2,500 00		
Disbursing-clerk, file-clerk, and enrolling-clerk, three in all, at \$2,250 each.....	do.....				6,750 00		
Assistant disbursing-clerk, assistant enrolling-clerk, resolution and petition clerk, newspaper-clerk, index-clerk, superintendent of document-room, and librarian, seven in all, at \$2,000 each.....	do.....				14,000 00		
Distributing-clerk and stationery-clerk, at \$1,800 each.....	do.....				3,600 00		
Book-keeper, four clerks, and three clerks to index private claims, eight in all, at \$1,600 each.....	do.....				12,800 00		
Document-clerk, upholsterer and locksmith, and two assistant librarians, four in all, at \$1,440 each.....	do.....				5,760 00		
Two messengers in the House library, at \$1,314 each.....	do.....				2,628 00		
Telegraph operator, and two laborers in Clerk's document-room, three in all, at \$900 each.....	do.....				2,700 00		
One page and five laborers, six in all, at \$720 each.....	do.....				4,320 00		
One messenger in chief clerk's office.....	do.....				300 00		
Assistant journal-clerk, at \$6 per day during the session, (estimated 213 days).....	do.....				1,278 00		
Assistant index-clerk, during session and three months after, at \$6 per day, (estimated 303 days).....	do.....				1,818 00		
Total.....					\$80,154		
Office of the Sergeant-at-Arms:							
Sergeant-at-Arms, House of Representatives.....	do.....				4,000 00		
To Sergeant-at-Arms, House of Representatives, for horse and wagon for office.....	do.....				500 00		
Deputy Sergeant-at-Arms.....	do.....				2,000 00		
Cashier.....	do.....				3,000 00		
Paying-teller.....	do.....				2,000 00		
Book-keeper.....	do.....				1,800 00		
Messenger.....	do.....				1,200 00		
Page.....	do.....				720 00		
Laborer.....	do.....				660 00		
Total.....					\$15,880		
Office of the Doorkeeper:							
Doorkeeper, House of Representatives.....	do.....				3,000 00		
To Doorkeeper for horse-hire, feed, and repair of wagon and harness.....	do.....				1,100 00		

Estimates of appropriations required for the service of the fiscal year ending June 30, 1888—Continued.

General object, (title of appropriation,) and details and explanations.	Date of acts, or treaties, providing for the expenditure.	References to Stats. at Large, or to Revised Statutes.			Estimated amt required for each detailed object of expenditure.	Total amount to be appropriated under each head of appropriation.	Amount appropriated for the fiscal year ending June 30, 1887.
		Vol. or R. S.	Page.	Sec.			
<i>Salaries, Officers and Employés, House of Representatives—Cont'd.</i>							
One assistant doorkeeper, superintendent of document-room, assistant superintendent of document-room, and Department messenger, four in all, at \$2,000 each.....	July 31, 1886	24	174-6	1	\$8,000 00		
Special employé .....	do.				1,500 00		
Document-file clerk .....	do.				1,400 00		
Assistant document-file clerk, under resolution of December 19, 1881.....	do.				1,314 00		
Clerk to Doorkeeper, janitor, and nine messengers, (including the messenger to reporters' gallery,) eleven in all, at \$1,200 each.....	do.				13,200 00		
Nine messengers, at \$1,000 each .....	do.				9,000 00		
Nine laborers, (including the two in charge of the water-closets,) at \$720 each.....	do.				6,480 00		
Three laborers, (including the two in the cloak-rooms,) at \$600 each.....	do.				1,800 00		
Female attendant in ladies' retiring-room.....	do.				600 00		
Superintendent of folding-room.....	do.				2,000 00		
Chief clerk of folding-room.....	do.				1,800 00		
Foreman folding-room.....	do.				1,500 00		
Two clerks in folding-room, at \$1,200 each.....	do.				2,400 00		
One messenger in folding-room.....	do.				1,200 00		
One folder in seal-room .....	do.				1,200 00		
One watchman and ten folders, eleven in all, at \$900 each.....	do.				9,900 00		
Five folders, at \$840 each.....	do.				4,200 00		
Fifteen folders, at \$720 each.....	do.				10,800 00		
One driver in folding-room.....	do.				600 00		
One page.....	do.				500 00		
One laborer.....	do.				400 00		
Fourteen messengers on soldiers' roll, at \$1,200 each.....	do.				16,800 00		
Two chief pages, at \$900 each.....	do.				1,800 00		
Thirty-three pages during the session, (including two riding-pages, one telephone page, and one telegraph page,) at \$2.50 per day each, (estimated 213 days).....	do.				17,572 50		
Two messengers during the session, at \$67 per month each, (estimated 7 months).....	do.				938 00		
Three folders during the session, at \$67 per month each, (estimated 7 months).....	do.				1,407 00		
Ten laborers during the session, at \$60 per month each, (estimated 7 months).....	do.				4,200 00		
Six laborers, known as cloak-room men, during the session, at \$50 per month each, (estimated 7 months).....	do.				2,100 00		
Rent of additional folding-room .....	do.				1,000 00		
Total.....					\$129,711 50		
Office of Postmaster:							
Postmaster.....	do.				2,500 00		
Assistant postmaster .....	do.				2,000 00		
Ten messengers, including messenger to superintendent of the transportation of mails, at \$1,200 each.....	do.				12,000 00		
Three messengers during the session, at \$800 each.....	do.				2,400 00		
Four messengers during the session, at \$100 each per month, (estimated 7 months).....	do.				2,800 00		
One laborer.....	do.				720 00		
For hire of horses and mail-wagons for carrying the mails.....	do.				5,000 00		
Total.....					\$27,420		
Clerks, messengers, and stenographers to committees:							
Two stenographers to committees, at \$4,000 each.....	do.				8,000 00		
Clerk to Committee on Ways and Means.....	do.				2,500 00		
Assistant clerk to Committee on Ways and Means.....	do.				1,200 00		
Messenger to Committee on Ways and Means.....	do.				1,000 00		
Clerk to Committee on Appropriations.....	do.				3,000 00		
Assistant clerk to Committee on Appropriations.....	do.				1,600 00		
Messenger to Committee on Appropriations.....	do.				1,000 00		
Clerks to Committees on Agriculture, Claims, Commerce, District of Columbia, Foreign Affairs, Indian Affairs, Invalid Pensions, Judiciary, Military Affairs, Naval Affairs, Public Lands, Post Offices and Post-Roads, Public Buildings and Grounds, Rivers and Harbors, War Claims, fifteen in all, at \$2,000 each.....	do.				30,000 00		
Assistant clerk to Committee on War Claims.....	do.				1,200 00		
Thirty-one clerks to committees, at \$6 per day during the session, (estimated 213 days).....	do.				39,618 00		
Total.....					\$89,118		
Official reporters, House of Representatives:							
One chief official reporter.....	do.				6,000 00		
Four official reporters, at \$5,000 each .....	do.				20,000 00		
One messenger.....	do.				1,000 00		
Total.....					\$27,000		

Estimates of appropriations required for the service of the fiscal year ending June 30, 1888—Continued.

General object, (title of appropriation,) and details and explanations.	Date of acts, or treaties, providing for the expenditure.	References to Stats. at Large, or to Revised Statutes.			Estimated am't required for each detailed object of expenditure.	Total amount to be appropriated under each head of appropriation.	Amount appropriated for the fiscal year ending June 30, 1887.	
		Vol. or R. S.	Page.	Sec.				
<i>Salaries, Officers and Employés, House of Representatives—Cont'd.</i>								
Office Committee on Rules :								
Clerk to prepare general index to journals of Congress.....	July 31, 1886	24	174-6	1	\$2,500 00			
Assistant clerk to prepare general index to journals of Congress.....	do				2,000 00			
Total.....					\$4,500			
Office Architect of the Capitol :								
One chief engineer.....	do				1,700 00			
Two assistant engineers, at \$1,200 each.....	do				2,400 00			
Two conductors of elevator, at \$1,100 each.....	do				2,200 00			
Five firemen, at \$900 each.....	do				4,500 00			
One laborer.....	do				820 00			
One electrician.....	do				1,150 00			
One laborer.....	do				800 00			
One laborer to clean Statuary Hall and watch statuary therein, (increase of \$60 submitted).....	do				720 00			
Total.....					\$14,290	\$393,973 50	\$369,297 93	
And wherever the words "during the session" occur in the foregoing, they shall be construed to mean seven months, or two hundred and thirteen days.								
<i>Contingent Expenses, House of Representatives—</i>								
Materials for folding.....	Appropriated..	24	176,'7	1		16,000 00	16,000 00	
Fuel and oil for the heating apparatus.....	do					7,000 00	7,000 00	
Furniture, and repairs to same.....	do					10,000 00	10,000 00	
Packing-boxes.....	do					2,987 00	2,987 00	
Miscellaneous items.....	do					30,000 00	30,000 00	
Stationery and newspapers to members, including \$6,000 for the use of committees and officers of the House.....	do					47,625 00	47,625 00	
Postage-stamps: clerk, \$100; Sergeant-at-Arms, \$125; Postmaster, \$100; Doorkeeper, \$50; in all.....	do					375 00	325 00	
<i>Salaries, Capitol Police—</i>								
Capitol police, viz :								
One captain.....					\$1,600			
Three lieutenants, at \$1,200 each.....					3,600			
Twenty-two privates, at \$1,100 each.....					24,200			
Eight watchmen, at \$900 each.....					7,200			
One-half to be paid by the House of Representatives.	July 31, 1886	R. S. 24	322 174	1821 1		18,300 00	18,300 00	
<i>Contingent Fund, Capitol Police—</i>								
Contingent fund, \$100, one-half to be paid by the House of Representatives.....	Appropriated..	24	174	1		50 00	50 00	
OFFICE OF THE PUBLIC PRINTER.								
<i>Salaries, Office of Public Printer—</i>								
Public Printer.....	July 31, 1876	19	105	1	} 4,500 00			
	Aug. 15, 1876	19	146	1				
	July 31, 1886	24	177	1				
Chief clerk.....	June 19, 1878	20	182	1	} 2,400 00			
	July 31, 1886	24	177	1				
Four clerks, at \$1,800 each.....	Mar. 3, 1875	R. S. 18	347	3762 1	} 7,200 00			
	July 31, 1886	24	177	1				
	June 23, 1874	18	223	1				
One clerk to keep accounts of Congressional Record.....	Mar. 3, 1875	18	347	1	} 1,200 00			
	July 31, 1886	24	177	1				
						15,300 00	15,300 00	
<i>Contingent Expenses, Office of Public Printer—</i>								
Stationery, postage, advertising, travelling expenses, horses and wagons, and miscellaneous items.....	Appropriated..	24	177	1		3,000 00	3,000 00	
LIBRARY OF CONGRESS.								
<i>Salaries, Library of Congress—</i>								
Compensation of librarian.....	July 31, 1886	R. S. 24	16 177	90, 91 1	} 4,000 00			
	Same acts.....							
Two assistant librarians, at \$2,500 each.....	do					5,000 00		
Two assistant librarians, at \$1,800 each.....	do					3,600 00		
Two assistant librarians, at \$1,600 each.....	do					3,200 00		
Two assistant librarians, at \$1,440 each.....	do					2,880 00		
Eight assistant librarians, (see Note 1,) at \$1,400 each.....	do					11,200 00		
Six assistant librarians, at \$1,200 each.....	do					7,200 00		
Two assistant librarians, (see Note 1,) at \$960 each.....	do					1,920 00		
One assistant librarian.....	do					720 00		
Two assistant librarians, at \$600 each.....	do					1,200 00		
						40,920 00	38,560 00	

Estimates of appropriations required for the service of the fiscal year ending June 30, 1888—Continued.

General object, (title of appropriation,) and details and explanations.	Date of acts, or treaties, providing for the expenditure.	References to Stats. at Large, or to Revised Statutes.			Estimated am't required for each detailed object of expenditure.	Total amount to be appropriated under each head of appropriation.	Amount appropriated for the fiscal year ending June 30, 1887.
		Vol. or R. S.	Page.	Sec.			
<i>Increase of Library of Congress—</i>							
Purchase of books, (\$1,500 increase; see Note 2).....	Appropriated..	24	177	1	\$4,500 00		
Purchase of law books, (\$500 increase; see Note 2).....	do.....				2,000 00		
Purchase of books of reference for the Supreme Court.....	do.....				1,500 00		
Expenses of exchanging public documents.....	do.....				1,500 00		
Purchase of files of periodicals and newspapers.....	do.....				2,500 00		
						\$12,000 00	\$10,000 00
<i>Contingent Expenses, Library of Congress—</i>							
Contingent expenses of Library .....	Appropriated..	24	177	1	1,000 00		
Expenses of the copyright business .....	do.....				500 00		
						1,500 00	1,500 00
<i>Publication of the Peter Force Collection of Manuscripts—</i>							
To continue the preparation of Force's American Ar-	Mar. 3, 1885 Appropriated..	23 24	394 177	1 1	}	2,500 00	2,500 00
chives for publication.....							
<p>NOTE 1.—One additional assistant at \$1,400, and one at \$960, rendered necessary by the great increase of copyright business.</p> <p>NOTE 2.—Two thousand dollars in addition to last year's appropriation for books needed to keep the collection fairly complete in law, history, and political science.</p> <p>NOTE 3.—The estimate of the Library of Congress for "Printing and binding" will be found under the title of "Miscellaneous," <i>post</i>.</p>							
BOTANIC GARDEN.							
<i>Salaries, Botanic Garden—</i>							
For superintendent, \$1,800; for assistant and laborers, } under the direction of the Library Committee of Con- } gress, \$9,900; for three additional laborers, at \$1.25 } per day each, \$1,173.75; in all, \$12,873.75 .....	July 31, 1886	R. S. 24	322 177	1827 1	}	12,873 75	12,772 50
<i>Improving Botanic Garden—</i>							
For procuring manure, tools, fuel, purchasing trees and } shrubs, and for labor and materials, in connection with } repairs and improvements to Botanic Gardens, under } direction of the Joint Library Committee of Congress..	Appropriated..	24	177	1		5,000 00	5,000 00
NOTE.—The estimate for buildings and grounds, Botanic Garden, will be found under the title of "Public Works," <i>post</i> .							
COURT OF CLAIMS.							
<i>Salaries, Judges, &amp;c., Court of Claims—</i>							
Five judges, at \$4,500 each.....	July 31, 1886	R. S. 24	194 208	1049 1	}	22,500 00	
Chief clerk.....							
Assistant clerk.....	Same acts					2,000 00	
Bailiff.....							
Messenger.....	do					1,500 00	
Clerk.....							
						840 00	
						1,200 00	
						31,040 00	31,040 00
<i>Contingent Expenses, Court of Claims—</i>							
Stationery, books, fuel, and other miscellaneous expenses..	Appropriated..	24	208	1		3,000 00	3,000 00
<i>Reporting Decisions, Court of Claims—</i>							
For reporting the decisions of the court, and superin- } tending the printing of the 22d volume of the Reports } of the Court of Claims, to be paid on the order of the } court, said sum to be paid to the reporter, notwith- } standing section seventeen hundred and sixty-five of } the Revised Statutes, or section three of the act of } June 20, 1874, chapter 328.....	July 31, 1886	R. S. 24	195 208	1057 1	}	1,000 00	1,000 00
Total Legislative.....						3,330,883 07	3,260,211 91
EXECUTIVE.							
EXECUTIVE PROPER.							
THE PRESIDENT.							
<i>Salary of the President—</i>							
Compensation of the President of the United States.....	July 31, 1886	R. S. 24	152, <sup>3</sup> 178	1 1	}	\$50,000 00	\$50,000 00
THE PRESIDENT OF THE SENATE.							
<i>Compensation of the President of the Senate—</i>							
Compensation of the President of the Senate, in addition } to his salary as Senator.....	July 31, 1886	R. S. 24	152-4 178	1 1	}	3,000 00	3,000 00

Estimates of appropriations required for the service of the fiscal year ending June 30, 1888—Continued.

General object, (title of appropriation,) and details and explanations.	Date of acts, or treaties, providing for the expenditure.	References to Stats. at Large, or to Revised Statutes.			Estimated am't required for each detailed object of expenditure.	Total amount to be appropriated under each head of appropriation.	Amount appropriated for the fiscal year ending June 30, 1887.			
		Vol. or R. S.	Page.	Sec.						
OFFICE OF THE PRESIDENT OF THE UNITED STATES.										
<i>Salaries, Executive Office—</i>										
Private secretary.....	July 31, 1886	R. S. 24	25 178	155 1	\$3,250 00 2,250 00 6,000 00 3,600 00 1,600 00 1,400 00 1,800 00 1,400 00 4,800 00 6,000 00 900 00 864 00					
Assistant secretary.....	Same acts.....									
Three executive clerks.....	do.....									
Two clerks of class four.....	do.....									
One clerk of class three.....	do.....									
One clerk of class two, who shall also be a telegraph operator.....	do.....									
Steward.....	do.....									
One usher.....	do.....									
Four messengers, at \$1,200 each.....	do.....									
Five doorkeepers, at \$1,200 each.....	do.....									
One watchman.....	do.....									
One fireman.....	do.....									
								\$33,864 00		\$34,050 85
<i>Contingent Expenses, Executive Office—</i>										
Contingent expenses for the Executive office, including stationery therefor, as well as record-books, telegrams, books for library, miscellaneous items, and furniture and carpets for offices, care of office-carriage, horses, and harness.....	Appropriated..	24	178	1	8,000 00		8,000 00			
CIVIL-SERVICE COMMISSION.										
<i>Salaries, Civil-Service Commission—</i>										
Three Commissioners, at \$3,500 each.....	Jan. 16, 1883	R. S. 22	27 403, '4	167 1, 3	10,500 00 3,000 00 2,000 00 1,800 00 1,600 00 1,400 00 1,200 00 1,800 00 840 00 660 00					
One chief examiner.....	July 31, 1886	24	178	1						
One secretary.....	Same acts.....									
One clerk of class four, who shall be a stenographer.....	do.....									
One clerk of class three.....	do.....									
One clerk of class two.....	do.....									
One clerk of class one.....	do.....									
Two clerks, at \$900 each.....	do.....									
One messenger.....	do.....									
One laborer.....	do.....									
								24,800 00		24,511 23
<i>Travelling Expenses, Civil-Service Commission—</i>										
Necessary travelling expenses, including those of examiners acting under the direction of the commission, (increase of \$1,000 submitted).....	Appropriated..	24	178	1	5,000 00		4,000 00			
NOTE.—The Civil-Service act requires that boards of examiners shall be so located as to make it reasonably convenient and inexpensive for applicants to attend before them; and to carry out this provision of the act the commission has found it necessary to hold a greater number and more frequent examinations, and an increase in the expenses is unavoidable. The complaint has been justly made that those who would otherwise apply for examination are prevented by the expense of reaching the places designated therefor, if only one or two are named in a State or Territory. Hence, the commission has arranged for examinations which will more effectually carry out the law.										
<i>Contingent Expenses, Civil-Service Commission—</i>										
For furniture and repairs of furniture, file-cases and file-boxes, books, type-writers, stationery, printing, advertising, telegraphing, telephone service, type-writing, ice, and other absolutely necessary expenses, including heating, lighting, and altering rooms, and care of same, (increase of \$2,000 submitted).....	Appropriated..	24	178	1	5,000 00		3,000 00			
NOTE.—The removal of the office of the commission into new quarters in the District court building necessarily increases expenses for furniture and repairs, and materially adds to the cost of heating, lighting, and general care; and the increase in the number of examinations, and the reports and proceedings connected therewith, make a large appropriation for printing necessary.										
Total Executive Proper.....						129,664 00		126,562 08		
DEPARTMENT OF STATE.										
OFFICE OF THE SECRETARY.										
<i>Salaries, Department of State—</i>										
Secretary.....	July 31, 1886	R. S. 24	32 178	199 1	8,000 00 4,500 00 3,500 00					
Assistant Secretary.....	July 31, 1886	R. S. 24	32 178	200 1						
Second Assistant Secretary.....	Same acts.....									

OKLAHOMA LIBRARY

11017A

Estimates of appropriations required for the service of the fiscal year ending June 30, 1888—Continued.

General object, (title of appropriation,) and details and explanations.	Date of acts, or treaties, providing for the expenditure.	References to Stats. at Large, or to Revised Statutes.			Estimated am't required for each detailed object of expenditure.	Total amount to be appropriated under each head of appropriation.	Amount appropriated for the fiscal year ending June 30, 1887.
		Vol: or R. S.	Page.	Sec.			
<i>Salaries, Department of State—Continued.</i>							
Third Assistant Secretary .....	June 30, 1874	18	90	1	\$3,500 00		
	July 31, 1886	24	178	1			
Chief clerk .....		R. S.	32	201	2,750 00		
	July 31, 1886	24	178	1			
Six chiefs of bureaus (diplomatic, consular, accounts, indexes and archives, statistics, and rolls and library) and one translator, at \$2,100 each.....	June 16, 1880	R. S.	32	201	14,700 00		
	July 31, 1886	24	178	1			
Stenographer to the Secretary.....	Mar. 3, 1885	23	395	1	1,800 00		
	July 31, 1886	24	178	1			
Additional .....	Submitted.....				200 00		
Eleven clerks of class four.....		R. S.	27	167	19,800 00		
	July 31, 1886	24	178	1			
Two index-clerks, whose duty shall be to make subject and synoptical indexes of the correspondence of the Department of State, at \$1,800 each.....	Submitted.....				3,600 00		
Four clerks of class three.....		R. S.	27	167	6,400 00		
	July 31, 1886	24	178	1			
Two clerks to assist in the compilation and publication of the monthly consular reports, at \$1,600 each.....	Submitted.....				3,200 00		
Seven clerks of class two.....		R. S.	27	167	9,800 00		
	July 31, 1886	24	178	1			
Fourteen clerks of class one.....	Same acts.....				16,800 00		
Four clerks, at \$1,000 each.....	June 19, 1878	20	183	1	4,000 00		
	July 31, 1886	24	178	1			
Ten clerks, at \$900 each.....		R. S.	27	167	9,000 00		
	July 31, 1886	24	178	1			
One messenger.....	Same acts.....				840 00		
Two assistant messengers, at \$720 each.....	do.....				1,440 00		
One packer.....	do.....				720 00		
Ten laborers, at \$660 each .....	do.....				6,600 00		
One telegraph operator.....	do.....				1,200 00		
Extra clerical labor, to enable the Secretary of State to respond to calls of Congress for copies of correspondence and documents, five thousand dollars, or so much thereof as may be necessary, to be expended in the discretion of the Secretary of State.....	Submitted.....				5,000 00		
						\$127,350 00	\$115,248 08
<i>Proof-reading, Department of State—</i>							
Proof-reading the laws of the United States and reports to Congress, including boxes and transportation of the same.....	Appropriated..	24	178	1		1,280 00	1,280 00
<i>Stationery, Furniture, &amp;c., Department of State—</i>							
Stationery, furniture, fixtures, and repairs.....	Appropriated..	24	178	1		5,000 00	5,000 00
<i>Books and Maps, Department of State—</i>							
Books and maps, and books for the Library.....	Appropriated..	24	178	1		2,000 00	2,000 00
<i>Lithographing, Department of State—</i>							
Services of lithographer, and necessary materials for the lithographic press.....	Appropriated..	24	178	1		1,200 00	1,200 00
<i>Contingent Expenses, Department of State—</i>							
For contingent expenses, namely: For care and subsistence of horses and repairs of wagons, carriage, and harness, one thousand two hundred dollars; for rent of stable and wagon-shed, six hundred dollars; for care of clock, telegraphic and electric apparatus, and repairs to the same, six hundred dollars; and for miscellaneous items not included in the foregoing, two thousand four hundred dollars; in all, four thousand eight hundred dollars .....	Appropriated..	24	179	1		4,800 00	4,800 00
<i>Mail-Wagon, Department of State—</i>							
To enable the Secretary of State to purchase a mail-wagon for use of the Department, five hundred dollars, or so much thereof as may be necessary.....	Submitted.....					500 00	
<i>Editing, Publishing, and Distributing the Annual Statutes and Statutes at Large—</i>							
For expenses of editing and distributing the laws enacted during the second session of the Forty-ninth Congress..	Appropriated..	R. S.	1090	5	3,000 00		
		24	179	1			
For editing and distributing the Statutes at Large of the Forty-ninth Congress .....	Same acts.....				1,000 00		
						4,000 00	4,000 00



Estimates of appropriations required for the service of the fiscal year ending June 30, 1888—Continued.

General object, (title of appropriation,) and details and explanations.	Date of acts, or treaties, providing for the expenditure.	References to Stats. at Large, or to Revised Statutes.			Estimated am't required for each detailed object of expenditure.	Total amount to be appropriated under each head of appropriation.	Amount appropriated for the fiscal year ending June 30, 1887.
		Vol. or R. S.	Page.	Sec.			
<i>Historical Register of the Department of State—</i>							
To enable the Secretary of State to purchase from John H. Haswell, chief of the Bureau of Indexes and Archives, in the Department of State, the manuscript prepared by him of a historical register of the Department of State and of the foreign service of the Government, from September 5, 1774, to July 1, 1885, containing, among other things, a list of the names, dates of appointment, and terms of service of the following: Presiding officers of the Colonial Congress; committees having charge of Foreign Affairs; Presidents of the United States; Secretaries of State, and all subordinate officers of the Department of State, including clerks and messengers; all the diplomatic and consular officers of the United States, including special and secret agents; all foreign ministers accredited to this Government; also, briefs of all powers conferred upon the Secretaries of State and United States Ministers to conclude treaties, and synopses of all the treaties concluded with foreign powers; also, a list of the numbers of international tribunals, boundary, and claims commissions, &c., six thousand dollars. And the Public Printer is hereby authorized, upon the requisition of the Secretary of State, to cause to be printed and bound in cloth, for the use of the Department of State, five thousand copies of the above-mentioned work.....	Submitted.....				\$6,000 00		
NOTE.—See letter of Secretary of State in relation to the foregoing estimates, in Appendix "A."							
The estimate for "Printing and binding," State Department, under section 2, act of May 8, 1872, (R. S., 720, sec. 3661,) will be found under the title of "Miscellaneous," post.							
Total Department of State .....					152,130 00	\$133,528 08	
TREASURY DEPARTMENT.							
OFFICE OF THE SECRETARY.							
<i>Salaries, Office of Secretary of the Treasury—</i>							
Secretary.....	{	R. S.	38	233	\$8,000 00		
		Mar. 3, 1875	18	396			
		July 31, 1886	24	179			
		R. S.	38	234	9,000 00		
Two Assistant Secretaries, at \$4,500 each.....		June 23, 1874	18	205			
		Mar. 3, 1875	18	396			
		July 31, 1886	24	179			
		R. S.	27	167,'9	2,400 00		
Clerk to the Secretary, (increase of \$400 submitted; see note).....		Mar. 3, 1875	18	396			
		July 31, 1886	24	179			
Two private secretaries, one to each Assistant Secretary, at \$1,800 each.....		Same acts.....			3,600 00		
Government actuary, (increase of \$250 submitted).....	{	Mar. 3, 1881	21	391	2,500 00		
		July 31, 1886	24	179			
One clerk, (transferred from Internal Revenue).....		Submitted.....			1,200 00		
		R. S.	17	167	1,000 00		
One copyist, (increase of \$100 submitted) .....		Mar. 3, 1875	18	396			
		July 31, 1886	24	179			
Three messengers, at \$840 each.....		Same acts.....			2,520 00		
Two assistant messengers, at \$720 each.....		do.....			1,440 00		
Total.....					\$31,660		
Office of chief clerk and superintendent:							
Chief clerk, including \$300 as superintendent of Treasury building.....	{	R. S.	38	235	3,000 00		
		Mar. 3, 1875	18	396-8			
		July 31, 1886	24	179			
Assistant superintendent of Treasury building.....	{	Aug. 5, 1882	22	225	2,100 00		
		July 31, 1886	24	179			
Inspector of electric-light plants, gas, and fixtures.....		July 31, 1886	24	179	1,900 00		
		R. S.	27	167,'9	7,200 00		
Four clerks of class four.....		Mar. 3, 1875	18	396-8			
		Aug. 5, 1882	22	225,'6			
		July 31, 1886	24	179			
		R. S.	38	235	100 00		
Additional to one clerk of class four, as book-keeper.....		Same acts.....					
Three clerks of class three, (one additional submitted).....		do.....			4,800 00		
Three clerks of class two.....		do.....			4,200 00		
Four clerks of class one, (one additional submitted).....		do.....			4,800 00		
One clerk.....		do.....			1,000 00		
One messenger.....		do.....			840 00		

Estimates of appropriations required for the service of the fiscal year ending June 30, 1888—Continued.

General object, (title of appropriation,) and details and explanations.	Date of acts, or treaties, providing for the expenditure.	References to Stats. at Large, or to Revised Statutes.			Estimated am't required for each detailed object of expenditure.	Total amount to be appropriated under each head of appropriation.	Amount appropriated for the fiscal year ending June 30, 1887.
		Vol. or R. S.	Page.	Sec.			
<i>Salaries, Office of Secretary of the Treasury—Continued.</i>							
Two assistant messengers, at \$720 each.....	Mar. 3, 1875 Aug. 5, 1882 July 31, 1886	R. S. R. S. 18 22 24	27 38 396-8 225,'6 179	167,'9 235 2 1 1	\$1,440 00		
One storekeeper.....	Same acts.....				1,200 00		
One telegraph operator.....	do.....				1,200 00		
One messenger-boy for telegraph office, (submitted).....	do.....				300 00		
Three elevator-conductors, at \$720 each.....	do.....				2,160 00		
One engineer.....	do.....				1,400 00		
One assistant engineer.....	do.....				1,000 00		
Two assistant engineers, at \$720 each.....	do.....				1,440 00		
One locksmith and electrician, (in lieu of machinist and gas-fitter).....	do.....				1,200 00		
Three firemen, at \$720 each.....	do.....				2,160 00		
Five firemen, at \$660 each.....	do.....				3,300 00		
Two firemen, from October 1 to May 31, at \$660 per annum, (submitted).....	do.....				881 20		
One coal-passer.....	do.....				500 00		
One captain of the watch.....	do.....				1,400 00		
Two lieutenants of the watch, at \$900 each.....	do.....				1,800 00		
Fifty-eight watchmen, at \$720 each.....	do.....				41,760 00		
One foreman of laborers.....	do.....				1,000 00		
One skilled laborer, male.....	do.....				840 00		
Three skilled laborers, male, at \$720 each.....	do.....				2,160 00		
Twenty-six laborers, at \$660 each.....	do.....				17,160 00		
Ten laborers, at \$500 each.....	do.....				5,000 00		
One laborer, at \$480, (in lieu of one, at \$360, dropped).....	do.....				480 00		
Two laborers, at \$360 each, (one dropped, as above).....	do.....				720 00		
Eighty char-women, at \$240 each.....	do.....				19,200 00		
And for the following employes, while actually employed:							
One foreman of cabinet-shop, at \$5 per day.....	do.....				1,570 00		
One draughtsman, at \$4 per day.....	do.....				1,256 00		
One cabinet-maker, at \$3.50 per day.....	do.....				1,099 00		
Twelve cabinet-makers, at \$3 per day each.....	do.....				11,304 00		
One cabinet-maker, at \$2 per day.....	do.....				628 00		
Total.....					\$155,498.20		
Division of warrants, estimates, and appropriations:							
Chief of division.....	Mar. 3, 1875 July 31, 1886	18 24	396 179	2 1	3,000 00		
Assistant chief of division.....	Same acts.....				2,400 00		
Estimate and digest clerk.....	Aug. 5, 1882 July 31, 1886	22 24	225 179	1 1	2,000 00		
Six clerks of class four, (one additional, in lieu of two clerks, at \$900 each, dropped).....	Mar. 3, 1875 Aug. 5, 1882 July 31, 1886	R. S. 18 22 24	27 396-8 225,'6 179	167-9 2 1 1	10,800 00		
Three clerks of class three.....	Same acts.....				4,800 00		
One clerk of class two.....	do.....				1,400 00		
Four clerks of class one.....	do.....				4,800 00		
Two clerks, at \$1,000 each.....	do.....				2,000 00		
One clerk, at \$900, (two dropped, as above).....	do.....				900 00		
One assistant messenger.....	do.....				720 00		
One laborer.....	do.....				660 00		
Total.....					\$33,480		
Division of customs:							
Chief of division, (increase of \$50 submitted).....	Mar. 3, 1875 June 19, 1878 July 31, 1886	18 20 24	396 184 179	2 1 1	2,800 00		
Assistant chief of division, (increase of \$200 submitted).....	Same acts.....				2,200 00		
Three clerks of class four, (one additional, in lieu of two clerks, at \$900 each, dropped).....	Mar. 3, 1875 Aug. 5, 1882 July 31, 1886	R. S. 18 22 24	27 396-8 225,'6 179	167-9 2 1 1	5,400 00		
Three clerks of class three.....	Same acts.....				4,800 00		
Two clerks of class two.....	do.....				2,800 00		
Two clerks of class one.....	do.....				2,400 00		
Two clerks, at \$1,000 each.....	do.....				2,000 00		
Six clerks, at \$900 each, (two dropped, as above).....	do.....				5,400 00		
Two assistant messengers, (one additional, in lieu of two laborers, dropped).....	do.....				1,440 00		
Total.....					\$29,240		

Estimates of appropriations required for the service of the fiscal year ending June 30, 1888—Continued.

General object, (title of appropriation,) and details and explanations.	Date of acts, or treaties, providing for the expenditure.	References to Stats. at Large, or to Revised Statutes.			Estimated am't required for each detailed object of expenditure.	Total amount to be appropriated under each head of appropriation.	Amount appropriated for the fiscal year ending June 30, 1887.			
		Vol. or R. S.	Page.	Sec.						
<i>Salaries, Office of Secretary of the Treasury—Continued.</i>										
Division of appointments:										
Chief of division.....	Mar. 3, 1875 Aug. 5, 1882 July 31, 1886	R. S. 18 22 24	27 396-8 225,'6 179	167 2 1 1	\$2, 750 00					
Assistant chief of division.....	Same acts							2, 000 00		
Two clerks of class four, (one additional submitted).....	do.							3, 600 00		
Three clerks of class three, (one dropped).....	do.				4, 800 00					
Two clerks of class two.....	do.				2, 800 00					
One clerk of class one, (additional, submitted).....	do.				1, 200 00					
Three clerks, at \$1,000 each, (two additional, submitted).....	do.				3, 000 00					
One copyist, (two copyists, at \$840 each, and two clerks, at \$900 each, dropped).....	do.				840 00					
One messenger, (additional submitted).....	do.				840 00					
One assistant messenger.....	do.				720 00					
One laborer, (in lieu of two laborers, at \$660 each, dropped).....	do.				500 00					
Total.....					\$23, 050					
Division of public moneys:										
Chief of division.....	do.				2, 500 00					
Assistant chief of division.....	do.				2, 000 00					
Four clerks of class four.....	do.				7, 200 00					
Three clerks of class three.....	do.				4, 800 00					
Two clerks of class two.....	do.				2, 800 00					
One clerk of class one.....	do.				1, 200 00					
One clerk.....	do.				1, 000 00					
One clerk.....	do.				900 00					
One messenger.....	do.				840 00					
One assistant messenger.....	do.				720 00					
One laborer.....	do.				550 00					
Total.....					\$24, 510					
Division of loans and currency:										
Chief of division.....	do.				2, 500 00					
Two assistant chiefs of divisions, at \$2,100 each.....	do.				4, 200 00					
Eight clerks of class four.....	do.				14, 400 00					
Additional to two clerks of class four as receiving-clerk of bonds and book-keeper, at \$100 each.....	do.				200 00					
One clerk of class three.....	do.				1, 600 00					
Two clerks of class two.....	do.				2, 800 00					
Four clerks of class one.....	do.				4, 800 00					
Two clerks, at \$1,000 each.....	do.				2, 000 00					
Thirteen clerks, at \$900 each, (one dropped).....	do.				11, 700 00					
One copyist, at \$840, (in lieu of one clerk, at \$900, dropped).....	do.				840 00					
One messenger.....	do.				840 00					
Two assistant messengers, at \$720 each.....	do.				1, 440 00					
Six laborers, at \$660 each.....	do.				3, 960 00					
Superintendent of paper-room.....	do.				1, 600 00					
One paper-cutter, at \$3 per day.....	do.				942 00					
One paper-counter.....	do.				720 00					
Twenty-four paper-counters and laborers, at \$620 each.....	do.				14, 880 00					
Total.....					\$69, 422					
Division of revenue marine:										
Chief of division.....	do.				2, 500 00					
Assistant chief of division.....	do.				2, 000 00					
One clerk of class four.....	do.				1, 800 00					
Four clerks of class three.....	do.				6, 400 00					
Two clerks of class two.....	do.				2, 800 00					
Two clerks of class one.....	do.				2, 400 00					
Two clerks, at \$1,000 each.....	do.				2, 000 00					
One clerk.....	do.				900 00					
One laborer.....	do.				660 00					
Total.....					\$21, 460					
Division of mercantile marine and internal revenue:										
Chief of division.....	do.				2, 500 00					
Assistant chief of division.....	do.				2, 000 00					
Three clerks of class four.....	do.				5, 400 00					
Four clerks of class three.....	do.				6, 400 00					
Two clerks, at \$900 each.....	do.				1, 800 00					
One assistant messenger.....	do.				720 00					
Total.....					\$18, 820					

ESTIMATES—TREASURY DEPARTMENT.

Estimates of appropriations required for the service of the fiscal year ending June 30, 1888—Continued.

General object, (title of appropriation,) and details and explanations.	Date of acts, or treaties, providing for the expenditure.	References to Stats. at Large, or to Revised Statutes.			Estimated am't required for each detailed object of expenditure.	Total amount to be appropriated under each head of appropriation.	Amount appropriated for the fiscal year ending June 30, 1887.
		Vol. or R. S.	Page.	Sec.			
<i>Salaries, Office of Secretary of the Treasury—Continued.</i>							
Division of stationery, printing, and blanks:							
Chief of division.....	Mar. 3, 1875 Aug. 5, 1862 July 31, 1886	R. S. 18 22 24	27 396-8 225,'6 179	167 2 1 1	\$2,500 00		
Five clerks of class four.....	Same acts.....				9,000 00		
Two clerks of class three.....	do.....				3,200 00		
Two clerks of class two.....	do.....				2,800 00		
Two clerks of class one.....	do.....				2,400 00		
Two clerks, at \$900 each.....	do.....				1,800 00		
Two messengers, at \$840 each.....	do.....				1,680 00		
Two assistant messengers, at \$720 each.....	do.....				1,440 00		
One foreman of bindery, at \$5 per day.....	do.....				1,570 00		
Four binders, at \$4 per day each.....	do.....				5,024 00		
One sewer and folder, at \$2.50 per day.....	do.....				785 00		
Total.....					\$32,199		
Division of mails and files:							
One chief of division.....	do.....				2,500 00		
One clerk of class three.....	do.....				1,600 00		
Five clerks of class two.....	do.....				7,000 00		
Two clerks of class one.....	do.....				2,400 00		
Six clerks, at \$1,000 each.....	do.....				6,000 00		
Four clerks, at \$900 each.....	do.....				3,600 00		
One mail-messenger, (increase of \$160 submitted).....	do.....				1,000 00		
Two assistant messengers, at \$720 each.....	do.....				1,440 00		
Two laborers, at \$600 each, (one additional submitted).....	do.....				1,200 00		
Total.....					\$26,740		
Division of captured property, claims, and lands:							
Chief of division.....	do.....				2,500 00		
One clerk of class four.....	do.....				1,800 00		
One clerk of class three.....	do.....				1,600 00		
One clerk of class two.....	do.....				1,400 00		
Two clerks, at \$1,000 each.....	do.....				2,000 00		
One clerk.....	do.....				900 00		
One laborer.....	do.....				660 00		
Total.....					\$10,860		
Division of special agents:							
Assistant chief of division.....	do.....				2,000 00		
One clerk of class three.....	do.....				1,600 00		
Three clerks of class one.....	do.....				3,600 00		
One clerk.....	do.....				1,000 00		
Three clerks, at \$900 each.....	do.....				2,700 00		
Two clerks, at \$840 each, (additional submitted).....	do.....				1,680 00		
One messenger.....	do.....				840 00		
Total.....					\$13,420		
Offices of disbursing-clerks:							
Two disbursing-clerks, at \$2,500 each.....	do.....				5,000 00		
Two clerks of class four, (one additional submitted, in lieu of one clerk of class three dropped).....	do.....				3,600 00		
One clerk of class two, (additional submitted).....	do.....				1,400 00		
One clerk.....	do.....				1,000 00		
Total.....					\$11,000		
Miscellaneous:							
One clerk of class two.....	do.....				1,400 00		
One clerk.....	do.....				1,000 00		
Two clerks, at \$900 each.....	do.....				1,800 00		
Total.....					\$4,200		
NOTE.—The salary of the stenographer to the Secretary of the Treasury is fixed by the act of March 3, 1875, (18 Stats., 396,) at \$2,400 per annum. The duties devolving upon the present incumbent of this office, whose designation has been changed to "Clerk to the Secretary," besides being of an important nature, are now more arduous than at any previous time, and in recommending a restoration of his salary the Secretary feels that he is doing only partial justice to a faithful and competent official.							
OFFICE OF THE SUPERVISING ARCHITECT.							
<i>Salaries, Office of Supervising Architect—</i>							
Supervising Architect.....	Mar. 3, 1875 July 31, 1886	R. S. 18 24	38 396 181	235 2 1	4,500 00		
Assistant and chief clerk.....	Same acts.....				2,500 00		
					\$504,359 20	\$501,011 19	

Estimates of appropriations required for the service of the fiscal year ending June 30, 1888—Continued.

General object, (title of appropriation,) and details and explanations.	Date of acts, or treaties, providing for the expenditure.	References to Stats. at Large, or to Revised Statutes.			Estimated am't required for each detailed object of expenditure.	Total amount to be appropriated under each head of appropriation.	Amount appropriated for the fiscal year ending June 30, 1887.
		Vol. or R. S.	Page.	Sec.			
<i>Salaries, Office of Supervising Architect—Continued.</i>							
Photographer.....	Mar. 3, 1875 June 15, 1880 July 31, 1886	R. S. 18 21 24	38 396 217 181	235 2 1 1	\$2,000 00		
Principal clerk.....	Mar. 3, 1875 July 31, 1886	R. S. 18 24	38 396 181	235 2 1			
One clerk of class three, (reduction of one).....	Mar. 3, 1875 July 31, 1886	R. S. 18 24	27 396 181	167 2 1			
One clerk of class one, (reduction of one).....	Same acts.....				1,600 00		
One clerk.....	do.....				1,200 00		
One assistant messenger.....	do.....				900 00		
					720 00		
						\$15,420 00	\$18,220 00
<p>And the services of skilled draughtsmen, civil engineers, computers, accountants, assistants to the photographer, copyists, and such other services as the Secretary of the Treasury may deem necessary and specially order, may be employed in the office of the Supervising Architect to carry into effect the various appropriations for public buildings, to be paid for from such appropriations: <i>Provided</i>, That the expenditures on this account for the fiscal year ending June thirtieth, eighteen hundred and eighty-eight, shall not exceed one hundred and fifty thousand dollars; and that the Secretary of the Treasury shall each year, in the annual estimates, report to Congress the number of persons so employed, and the amount paid to each.</p> <p>NOTE.—For above report for 1886, see Appendix "B."</p>							
OFFICE OF THE FIRST COMPTROLLER.							
<i>Salaries, Office of First Comptroller—</i>							
Comptroller.....	Mar. 3, 1875 July 31, 1886	R. S. 18 24	44 396 181	268 2 1	5,000 00		
Deputy Comptroller.....	Same acts.....						
Four chiefs of divisions, at \$2,100 each.....	do.....						
					8,400 00		
Five clerks of class four.....	Mar. 3, 1875 July 31, 1886	R. S. 18 24	27 396 181	167 2 1	9,000 00		
Thirteen clerks of class three.....	Same acts.....						
Eleven clerks of class two.....	do.....						
Eight clerks of class one.....	do.....				15,400 00		
Three clerks, at \$1,000 each.....	June 19, 1878 July 31, 1886	20 24	184 181	1 1	3,000 00		
Eleven clerks, at \$900 each.....	Mar. 3, 1875 July 31, 1886	R. S. 18 24	27 396 181	167 2 1			
One skilled laborer.....	July 31, 1886	R. S. 24	27 181	167 1	9,900 00		
One messenger.....	Mar. 3, 1875 July 31, 1886	R. S. 18 24	27 396 181	167 2 1	840 00		
Three laborers, at \$660 each.....	Same acts.....				840 00		
					1,980 00		
						87,460 00	86,997 97
OFFICE OF THE SECOND COMPTROLLER.							
<i>Salaries, Office of Second Comptroller—</i>							
Comptroller.....	Mar. 3, 1875 July 31, 1886	R. S. 18 24	44 396 181	268 2 1	5,000 00		
Deputy Comptroller.....	Same acts.....						
Seven chiefs of divisions, at \$2,100 each, (one additional submitted).....	Mar. 3, 1875 July 31, 1886	18 24	396 181	2 1			
Ten clerks of class four, (reduction of two).....	Mar. 3, 1875 July 31, 1886	R. S. 18 24	27 396 181	167 2 1	14,700 00		
Ten clerks of class three, (reduction of two).....	Same acts.....						
Ten clerks of class two, (reduction of two).....	do.....						
Ten clerks of class one, (reduction of two).....	do.....				16,000 00		
Two clerks, at \$1,000 each.....	June 19, 1878 July 31, 1886	20 24	184 181	1 1	2,000 00		
Five clerks, at \$900 each, (reduction of one).....	Mar. 3, 1875 July 31, 1886	R. S. 18 24	27 396 181	167 2 1			
One messenger.....	Same acts.....				4,500 00		
Three laborers, at \$660 each.....	do.....				840 00		
Five clerks, at \$660 each, for adjusting accounts of Soldiers' Home.....	July 31, 1886	R. S. 24	935 181	4818 1	1,980 00		
					3,300 00		
						95,020 00	106,854 23

Estimates of appropriations required for the service of the fiscal year ending June 30, 1888—Continued.

General object, (title of appropriation,) and details and explanations.	Date of acts, or treaties, providing for the expenditure.	References to Stats. at Large, or to Revised Statutes.			Estimated am't required for each detailed object of expenditure.	Total amount to be appropriated under each head of appropriation.	Amount appropriated for the fiscal year ending June 30, 1887.
		Vol. or R. S.	Page.	Sec.			
<b>OFFICE OF COMMISSIONER OF CUSTOMS.</b>							
<i>Salaries, Office of Commissioner of Customs—</i>							
Commissioner.....	June 23, 1874	R. S. 18	53 205	316 1	\$4,000 00		
	Mar. 3, 1875	18	397	2			
	July 31, 1886	24	182	1			
Deputy Commissioner.....	Same acts.....				2,250 00		
Two chiefs of divisions, at \$2,100 each.....	do.....				4,200 00		
Two clerks of class four.....	Mar. 3, 1875	R. S. 18	27 397	167 2	3,600 00		
	July 31, 1886	24	182	1			
Five clerks of class three.....	Same acts.....				8,000 00		
Eleven clerks of class two.....	do.....				15,400 00		
Eight clerks of class one.....	do.....				9,600 00		
One clerk.....	June 19, 1878	20	185	1	1,000 00		
	July 31, 1886	24	182	1			
One assistant messenger.....	Mar. 3, 1875	R. S. 18	27 397	167 2	720 00		
	July 31, 1886	24	182	1			
One laborer.....	Same acts.....				660 00		
						\$49,430 00	\$49,430 00
<b>OFFICE OF THE FIRST AUDITOR.</b>							
<i>Salaries, Office of First Auditor—</i>							
Auditor.....	Mar. 3, 1875	R. S. 18	46 397	276 2	3,600 00		
	July 31, 1886	24	182	1			
Deputy Auditor.....	Same acts.....				2,250 00		
Four chiefs of divisions, at \$2,000 each.....	do.....				8,000 00		
Seven clerks of class four.....	Mar. 3, 1875	R. S. 18	27 397	167 2	12,600 00		
	July 31, 1886	24	182	1			
Ten clerks of class three.....	Same acts.....				16,000 00		
Eleven clerks of class two.....	do.....				15,400 00		
Eighteen clerks of class one.....	do.....				21,600 00		
Three clerks, at \$1,000 each.....	June 19, 1878	20	185	1	3,000 00		
	July 31, 1886	24	182	1			
Four copyists and counters, at \$900 each.....	July 31, 1886	R. S. 24	27 182	167 1	3,600 00		
		24	182	1			
Two assistant messengers, at \$720 each.....	Mar. 3, 1875	R. S. 18	27 397	167 2	1,440 00		
	July 31, 1886	24	182	1			
Two laborers, at \$660 each.....	Same acts.....				1,320 00		
						88,810 00	88,810 00
<b>OFFICE OF THE SECOND AUDITOR.</b>							
<i>Salaries, Office of Second Auditor—</i>							
Auditor.....	Mar. 3, 1875	R. S. 18	46 397	276 2	3,600 00		
	July 31, 1886	24	182	1			
Deputy Auditor.....	Same acts.....				2,250 00		
Six chiefs of divisions, at \$2,000 each.....	do.....				12,000 00		
Eight clerks of class four.....	Mar. 3, 1875	R. S. 18	27 397	167 2	14,400 00		
	July 31, 1886	24	182	1			
Four additional clerks of class four.....	Submitted.....				7,200 00		
Forty clerks of class three.....	Mar. 3, 1875	R. S. 18	27 397	167 2	64,000 00		
	July 31, 1886	24	182	1			
Additional to one clerk of class three as disbursing-clerk..	July 31, 1886	R. S. 24	28 182	176 1	200 00		
		24	182	1			
Fifty-five clerks of class two.....	Mar. 3, 1875	R. S. 18	27 397	167 2	77,000 00		
	July 31, 1886	24	182	1			
Forty-eight clerks of class one.....	Same acts.....				57,600 00		
Eight clerks, at \$1,000 each.....	June 19, 1878	20	185	1	8,000 00		
	July 31, 1886	24	182	1			
One messenger, at \$840, and three assistant messengers, at \$720 each.....	Mar. 3, 1875	R. S. 18	27 397	167 2	3,000 00		
	July 31, 1886	24	182	1			
Eight laborers, at \$660 each.....	Same acts.....				5,280 00		
Twenty additional clerks of class one, rendered necessary by increase of work relating to pensions.....	Appropriated..	R. S. 24	27 182	167 1	24,000 00		
		24	182	1			
For additional force for continuing the adjustment of the accounts of the Soldiers' Home, under section 4818 of the Revised Statutes—seven clerks, at \$840 each, and one clerk, at \$720.....	Appropriated..	R. S. 22	727 565	3689 12	6,600 00		
		24	182	1			
For restoring and repairing worn-out and defaced rolls and vouchers.....	Appropriated..	24	182	1	21,000 00		
Two char-women, at \$180 each.....	Submitted.....	R. S. 24	27 169		360 00		
						306,490 00	298,994 57

Estimates of appropriations required for the service of the fiscal year ending June 30, 1888—Continued.

General object, (title of appropriation,) and details and explanations.	Date of acts, or treaties, providing for the expenditure.	References to Stats. at Large, or to Revised Statutes.			Estimated amt required for each detailed object of expenditure.	Total amount to be appropriated under each head of appropriation.	Amount appropriated for the fiscal year ending June 30, 1887.
		Vol. or R. S.	Page.	Sec.			
<b>OFFICE OF THE THIRD AUDITOR.</b>							
<i>Salaries, Office of Third Auditor—</i>							
Auditor.....	{ Mar. 3, 1875 July 31, 1886	R. S. 18 24	46 397 182	276 2 1	{ \$3, 600 00		
Deputy Auditor.....	Same acts.....				{ 2, 250 00		
Seven chiefs of divisions, at \$2,000 each.....	do.....				{ 14, 000 00		
Six clerks of class four.....	{ Mar. 3, 1875 July 31, 1886	R. S. 18 24	27 397 182	167 2 1	{ 10, 800 00		
Twenty-one clerks of class three.....	Same acts.....				{ 33, 600 00		
Fifty-seven clerks of class two.....	do.....				{ 79, 800 00		
Thirty-three clerks of class one.....	do.....				{ 39, 600 00		
Six clerks, at \$1,000 each.....	{ June 19, 1878 July 31, 1886	20 24	185 182	1 1	{ 6, 000 00		
Six clerks, at \$900 each.....	{ Mar. 3, 1875 July 31, 1886	R. S. 18 24	27 397 182	167-9 2 1	{ 5, 400 00		
One assistant messenger.....	Same acts.....				{ 720 00		
Seven laborers, at \$660 each.....	do.....				{ 4, 620 00		
One female laborer.....	do.....				{ 480 00		
						\$200, 870 00	\$203, 107 09
<b>OFFICE OF THE FOURTH AUDITOR.</b>							
<i>Salaries, Office of Fourth Auditor—</i>							
Auditor.....	{ Mar. 3, 1875 July 31, 1886	R. S. 18 24	46 397 182	276 2 1	{ 3, 600 00		
Deputy Auditor.....	Same acts.....				{ 2, 250 00		
Three chiefs of divisions, at \$2,000 each.....	do.....				{ 6, 000 00		
Two clerks of class four.....	{ Mar. 3, 1875 July 31, 1886	R. S. 18 24	27 397 182	167 2 1	{ 3, 600 00		
Thirteen clerks of class three.....	Same acts.....				{ 20, 800 00		
Eight clerks of class two.....	do.....				{ 11, 200 00		
Nine clerks of class one.....	do.....				{ 10, 800 00		
Three clerks, at \$1,000 each.....	{ June 19, 1878 July 31, 1886	20 24	185 182	1 1	{ 3, 000 00		
Five clerks, at \$900 each.....	{ Mar. 3, 1875 July 31, 1886	R. S. 18 24	27 397 182	167-9 2 1	{ 4, 500 00		
Two clerks, at \$800 each.....	Same acts.....				{ 1, 600 00		
One assistant messenger.....	do.....				{ 720 00		
Two laborers, at \$660 each.....	do.....				{ 1, 320 00		
						69, 390 00	69, 390 00
<b>OFFICE OF THE FIFTH AUDITOR.</b>							
<i>Salaries, Office of Fifth Auditor—</i>							
Auditor.....	{ Mar. 3, 1875 July 31, 1886	R. S. 18 24	46 397 182	276 2 1	{ 3, 600 00		
Deputy Auditor.....	Same acts.....				{ 2, 250 00		
Three chiefs of divisions, at \$2,000 each.....	do.....				{ 6, 000 00		
Four clerks of class four.....	{ Mar. 3, 1875 July 31, 1886	R. S. 18 24	27 397 182	167 2 1	{ 7, 200 00		
Five clerks of class three.....	Same acts.....				{ 8, 000 00		
Four clerks of class two.....	do.....				{ 5, 600 00		
Six clerks of class one.....	do.....				{ 7, 200 00		
Two clerks, at \$1,000 each.....	{ June 19, 1878 July 31, 1886	20 24	185 182	1 1	{ 2, 000 00		
Four clerks, at \$900 each.....	{ Mar. 3, 1875 July 31, 1886	R. S. 18 24	27 397 182	167 2 1	{ 3, 600 00		
One messenger.....	Same acts.....				{ 840 00		
Two laborers, at \$660 each.....	do.....				{ 1, 320 00		
						47, 610 00	47, 610 00
<b>OFFICE OF THE SIXTH AUDITOR.</b>							
<i>Salaries, Office of Sixth Auditor—</i>							
Auditor.....	{ Mar. 3, 1875 July 31, 1886	R. S. 18 24	46 397 183	276 2 1	{ 3, 600 00		
Deputy Auditor.....	Same acts.....				{ 2, 250 00		
Chief clerk.....	{ Mar. 3, 1881 July 31, 1886	21 24	393 183	1 1	{ 2, 000 00		
Ten chiefs of divisions, at \$2,000 each.....	{ Mar. 3, 1875 July 31, 1886	18 24	397 183	2 1	{ 20, 000 00		

Estimates of appropriations required for the service of the fiscal year ending June 30, 1888—Continued.

General object, (title of appropriation,) and details and explanations.	Date of acts, or treaties, providing for the expenditure.	References to Stats. at Large, or to Revised Statutes.			Estimated am't required for each detailed object of expenditure.	Total amount to be appropriated under each head of appropriation.	Amount appropriated for the fiscal year ending June 30, 1887.
		Vol. or R. S.	Page.	Sec.			
<i>Salaries, Office of Sixth Auditor—Continued.</i>							
One chief of division.....	Submitted.....				\$2,000 00		
Eighteen clerks of class four.....	Mar. 3, 1875 July 31, 1886	R. S.	27	167	32,400 00		
		R. S.	28	176			
Additional to one clerk of class four as disbursing-clerk..	Same acts.....				200 00		
Two clerks of class four.....	Submitted.....				3,600 00		
Sixty-five clerks of class three.....	Mar. 3, 1875 July 31, 1886	R. S.	27	167	104,000 00		
		R. S.	18	397			
Seventy-seven clerks of class two.....	Same acts.....				107,800 00		
Eighty clerks of class one.....	do.....				96,000 00		
Five clerks of class one.....	Submitted.....				6,000 00		
Sixty clerks, at \$1,000 each.....	Mar. 3, 1875 July 31, 1886	R. S.	18	397	60,000 00		
		R. S.	24	183			
Ten clerks, at \$1,000 each.....	Submitted.....				10,000 00		
One skilled laborer.....	Mar. 3, 1885 July 31, 1886	R. S.	27	169	1,000 00		
		R. S.	23	399			
Twenty assorters of money-orders, at \$900 each.....	Mar. 3, 1875 July 31, 1886	R. S.	27	167-9	18,000 00		
		R. S.	18	397			
Fifteen assorters of money-orders, at \$840 each.....	Mar. 3, 1885 July 31, 1886	R. S.	27	169	12,600 00		
		R. S.	23	399			
Two messengers, at \$840 each.....	Mar. 3, 1875 July 31, 1886	R. S.	27	167	1,680 00		
		R. S.	18	397			
Seven assorters of money-orders, at \$720 each.....	July 7, 1884 July 31, 1886	R. S.	27	167-9	5,040 00		
		R. S.	23	169			
Five assorters of money-orders, at \$720 each.....	Submitted.....				3,600 00		
Seven assistant messengers, at \$720 each.....	Mar. 3, 1875 July 31, 1886	R. S.	27	167	5,040 00		
		R. S.	18	397			
Twenty-two male laborers, at \$660 each.....	Mar. 3, 1875 July 31, 1886	R. S.	27	167	14,520 00		
		R. S.	18	397			
Three male laborers, at \$660 each.....	Submitted.....				1,980 00		
Three female laborers, at \$660 each.....	July 31, 1886	R. S.	27	169	1,980 00		
		R. S.	24	183			
Ten char-women, at \$240 each.....	Mar. 3, 1875 July 31, 1886	R. S.	18	397	2,400 00		
		R. S.	24	183			
Temporary force to dispose of old money-orders:							
Three clerks of class one.....	Aug. 5, 1882 July 31, 1886	R. S.	27	167-9	3,600 00		
		R. S.	22	228			
Three clerks, at \$1,000 each.....	Same acts.....				3,000 00		
Four clerks, at \$900 each.....	do.....				3,600 00		
OFFICE OF THE TREASURER.							
<i>Salaries, Office of Treasurer of the United States—</i>							
Treasurer.....	Mar. 3, 1875 July 31, 1886	R. S.	50	301	6,000 00		
		R. S.	18	397			
Assistant Treasurer.....	Mar. 3, 1875 July 31, 1886	R. S.	51	303	3,600 00		
		R. S.	18	397			
Cashier.....	Mar. 3, 1875 July 31, 1886	R. S.	38	235	3,600 00		
		R. S.	18	397			
Assistant cashier.....	Same acts.....				3,200 00		
Chief clerk.....	do.....				2,500 00		
Five chiefs of divisions, at \$2,500 each.....	do.....				12,500 00		
One vault-clerk.....	July 31, 1886	R. S.	24	183	2,500 00		
One principal book-keeper.....	Mar. 3, 1875 July 31, 1886	R. S.	38	235	2,500 00		
		R. S.	18	397			
One assistant book-keeper.....	Same acts.....				2,400 00		
One assistant book-keeper.....	Submitted.....				2,200 00		
One assistant book-keeper.....	do.....				1,800 00		
Two tellers, at \$2,500 each.....	Mar. 3, 1875 July 31, 1886	R. S.	38	235	5,000 00		
		R. S.	18	397			
Two assistant tellers, at \$2,250 each.....	do.....				4,500 00		
One clerk for the Treasurer.....	July 31, 1886	R. S.	24	183	1,800 00		
					\$527,890 00		\$501,977 18



Estimates of appropriations required for the service of the fiscal year ending June 30, 1888—Continued.

General object, (title of appropriation,) and details and explanations.	Date of acts, or treaties, providing for the expenditure.	References to Stats. at Large, or to Revised Statutes.			Estimated amt required for each detailed object of expenditure.	Total amount to be appropriated under each head of appropriation.	Amount appropriated for the fiscal year ending June 30, 1887.
		Vol. or R. S.	Page.	Sec.			
<i>Salaries, Office of Treasurer of the United States—Continued.</i>							
Twenty-six clerks of class four.....	Mar. 3, 1875	R. S. 18	27 398	167 2	\$46, 800 00		
	July 31, 1886	24	183	1			
Seventeen clerks of class three.....	Same acts.....				27, 200 00		
Fifteen clerks of class two.....	do.....				21, 000 00		
One coin-clerk of class two.....	Aug. 5, 1882	R. S. 22	27 228	167 1	1, 400 00		
	July 31, 1886	24	183	1			
Twenty clerks of class one.....	Mar. 3, 1875	R. S. 18	27 398	167 2	24, 000 00		
	July 31, 1886	24	183	1			
Ten clerks, at \$1,000 each.....	June 19, 1878	20	186	1	10, 000 00		
	July 31, 1886	24	183	1			
Fifty-five clerks, at \$900 each.....	Mar. 3, 1875	R. S. 18	27 398	167 2	49, 500 00		
	July 31, 1886	24	183	1			
Nine clerks, at \$700 each.....	July 31, 1886	R. S. 24	27 183	169 1	6, 300 00		
One mail-messenger.....	Submitted.....				1, 000 00		
Seven messengers, at \$840 each.....	Mar. 3, 1875	R. S. 18	27 398	167-9 2	5, 880 00		
	July 31, 1886	24	183	1			
Six assistant messengers, at \$720 each.....	Same acts.....				4, 320 00		
Twenty-six laborers, at \$660 each.....	do.....				17, 160 00		
Eight laborers, at \$240 each, (increase of one submitted).....	do.....				1, 920 00		
Four pressmen, at \$1,200 each, (increase of two submitted).....	July 31, 1886	R. S. 24	27 183	169 1	4, 800 00		
Ten separators, at \$660 each, (increase of seven submitted).....	Same acts.....				6, 600 00		
Nine feeders, at \$660 each, (increase of six submitted).....	do.....				5, 940 00		
One compositor and pressman, at \$3.20 per diem.....	do.....				1, 004 80		
					\$288, 924 80		\$272, 438 18
<i>Salaries, Office of Treasurer of the United States, (National Currency, to be reimbursed by National Banks)—</i>							
Superintendent.....	Mar. 3, 1875	18	399	3	3, 500 00		
	July 31, 1886	24	183	1			
One principal book-keeper.....	Same acts.....				2, 500 00		
One teller.....	do.....				2, 500 00		
One assistant book-keeper.....	do.....				2, 400 00		
One assistant teller.....	do.....				2, 000 00		
Two clerks of class four.....	Mar. 3, 1875	R. S. 18	27 399	167-9 3	3, 600 00		
	July 31, 1886	24	183	1			
Three clerks of class three.....	Same acts.....				4, 800 00		
Four clerks of class two.....	do.....				5, 600 00		
Twenty clerks of class one.....	do.....				24, 000 00		
Fifteen clerks, at \$1,000 each.....	do.....				15, 000 00		
Ten clerks, at \$900 each.....	do.....				9, 000 00		
Three assistant messengers, at \$720 each.....	do.....				2, 160 00		
					77, 060 00		77, 442 19
OFFICE OF THE REGISTER.							
<i>Salaries, Office of Register—</i>							
Register, (\$500 additional submitted).....	Mar. 3, 1875	R. S. 18	52, '3 397	312, '14 2	4, 500 00		
	July 31, 1886	24	183	1			
Assistant register, (\$250 additional submitted).....	Same acts.....				2, 500 00		
Four chiefs of divisions, at \$2,000 each.....	Mar. 3, 1875	18	398	2	8, 000 00		
	July 31, 1886	24	183	1			
Seventeen clerks of class four.....	Mar. 3, 1875	R. S. 18	27 397, '8	167 2	30, 600 00		
	July 31, 1886	24	183	1			
Sixteen clerks of class three.....	Same acts.....				25, 600 00		
Eleven clerks of class two.....	do.....				15, 400 00		
Fourteen clerks of class one.....	do.....				16, 800 00		
One stenographer.....	Submitted.....				1, 600 00		
Two clerks, at \$1,000 each.....	June 19, 1878	20	186	1	2, 000 00		
	July 31, 1886	24	183	1			
Twenty-nine copyists, at \$900 each.....	Mar. 3, 1875	R. S. 18	27 397, '8	167 2	26, 100 00		
One messenger.....	July 31, 1886	24	183	1	840 00		
Four assistant messengers, at \$720 each.....	Same acts.....				2, 880 00		
Nine laborers, at \$660 each, (one additional submitted).....	do.....				5, 940 00		
					142, 760 00		141, 677 94

Estimates of appropriations required for the service of the fiscal year ending June 30, 1888—Continued.

General object, (title of appropriation,) and details and explanations.	Date of acts, or treaties, providing for the expenditure.	References to Stats. at Large, or to Revised Statutes.			Estimated am't required for each detailed object of expenditure.	Total amount to be appropriated under each head of appropriation.	Amount appropriated for the fiscal year ending June 30, 1887.
		Vol. or R. S.	Page.	Sec.			
<b>OFFICE OF THE COMPTROLLER OF THE CURRENCY.</b>							
<i>Salaries, Office of Comptroller of the Currency—</i>							
Comptroller of the Currency.....	Mar. 3, 1875 July 31, 1886	R. S. 18 24	54 398 184	325 2 1	\$5,000 00		
Deputy Comptroller of the Currency.....	Mar. 3, 1875 July 31, 1886	R. S. 18 24	55 398 184	327 2 1			
Four chiefs of divisions, at \$2,200 each.....	Same acts.....				8,800 00		
One stenographer.....	do.....				1,600 00		
Eight clerks of class four.....	Mar. 3, 1875 July 31, 1886	R. S. 18 24	27 398 184	167 2 1	14,400 00		
Additional to bond-clerk.....	Same acts.....						
Eleven clerks of class three.....	do.....				17,600 00		
Eight clerks of class two.....	do.....				11,200 00		
Eight clerks of class one.....	do.....				9,600 00		
Two clerks, at \$1,000 each.....	June 19, 1878 July 31, 1886	20 24	186 184	1 1	2,000 00		
One engineer.....	Aug. 5, 1882 July 31, 1886	R. S. 22 24	27 229 184	167-9 1 1			
Twenty-five clerks, at \$900 each.....	Mar. 3, 1875 July 31, 1886	R. S. 18 24	27 398 184	167 2 1	22,500 00		
One messenger.....	Same acts.....						
Two assistant messengers, at \$720 each.....	do.....				1,440 00		
Two watchmen, at \$720 each.....	do.....				1,440 00		
One fireman.....	Aug. 5, 1882 July 31, 1886	R. S. 22 24	27 229 184	167-9 1 1	720 00		
Three laborers, at \$660 each.....	Mar. 3, 1875 July 31, 1886	R. S. 18 24	27 398 184	167 2 1			
Expenses of special examinations of national banks and bank-plates, of keeping macerator in Treasury building in repair, and for other incidental expenses of attending the working of said macerator.....	Appropriated..	24	184	1	2,000 00		
For books and magazines for office of Comptroller of the Currency.....	Submitted.....				500 00		
						\$105,620 00	\$105,120 00
<i>Salaries, Office of Comptroller of the Currency, (National Currency, to be reimbursed by National Banks)—</i>							
One superintendent.....	Mar. 3, 1875 July 31, 1886	18 24	399 184	3 1	2,000 00		
One teller.....	Same acts.....						
One book-keeper.....	do.....				2,000 00		
One assistant book-keeper.....	do.....				2,000 00		
Nine clerks, at \$900 each.....	Mar. 3, 1875 July 31, 1886	R. S. 18 24	27 399 184	167 3 1	8,100 00		
One assistant messenger.....	Same acts.....						
						16,820 00	16,820 00
<b>OFFICE OF THE COMMISSIONER OF INTERNAL REVENUE.</b>							
<i>Salaries, Office of Commissioner of Internal Revenue—</i>							
Commissioner of Internal Revenue.....	Mar. 3, 1875 July 31, 1886	R. S. 18 24	53 398 186	319 2 1	6,000 00		
One Deputy Commissioner.....	Mar. 3, 1875 July 31, 1886	R. S. 18 24	38 398 186	235 2 1			
One chemist.....	Aug. 2, 1886 Submitted.....		24 212	14 14	2,500 00		
One microscopist.....	Aug. 2, 1886 Submitted.....		24 212	14 14			
Two heads of divisions, at \$2,500 each.....	Mar. 3, 1875 July 31, 1886	R. S. 18 24	38 398 186	235 2 1	5,000 00		
Five heads of divisions, at \$2,250 each.....	Same acts.....						
One head of division, additional.....	Submitted.....				2,250 00		
One superintendent of stamp-vault.....	Aug. 5, 1882 July 31, 1886	22 24	230 186	1 1	2,000 00		
One stenographer.....	Mar. 3, 1875 July 31, 1886	R. S. 18 24	27 398 186	167-9 2 1			

Estimates of appropriations required for the service of the fiscal year ending June 30, 1888—Continued.

General object, (title of appropriation,) and details and explanations.	Date of acts, or treaties, providing for the expenditure.	References to Stats. at Large, or to Revised Statutes.			Estimated am't required for each detailed object of expenditure.	Total amount to be appropriated under each head of appropriation.	Amount appropriated for the fiscal year ending June 30, 1887.
		Vol. or R. S.	Page.	Sec.			
<i>Salaries, Office of Commissioner of Internal Revenue—Continued.</i>							
Twenty-four clerks of class four.....	Mar. 3, 1875 July 31, 1886	R. S. 18 24	27 398 186	167-9 2 1	\$43,200 00		
Twenty-five clerks of class three.....	Same acts.....				40,000 00		
Thirty-four clerks of class two.....	do.....				47,600 00		
Twenty-four clerks of class one.....	do.....				23,800 00		
Thirteen clerks, at \$1,000 each, (one dropped, estimated in Secretary's office at \$1,200).....	June 19, 1878 July 31, 1886	20 24	187 186	1 1	13,000 00		
Forty clerks, at \$900 each.....	Mar. 3, 1875 July 31, 1886	R. S. 18 24	27 398 186	167 2 1	36,000 00		
Two messengers, at \$840 each.....	Same acts.....				1,680 00		
Fourteen assistant messengers, at \$720 each.....	do.....				10,080 00		
Thirteen laborers, at \$660 each.....	do.....				8,580 00		
						\$265,440 00	\$261,177 39
NOTE.—See letter of the Commissioner of Internal Revenue in relation to the estimates for that service in Appendix "C."							
<i>Salaries, Office of Commissioner of Internal Revenue, (Reimbursable)—</i>							
Two stamp-agents, at \$1,600 each.....	Aug. 5, 1882 July 31, 1886	22 24	230 186	1 1	3,200 00		
Two counters, at \$900 each.....	Same acts.....				1,800 00		
						5,000 00	5,000 00
To be reimbursed by the stamp manufacturers.							
OFFICE OF THE LIGHT-HOUSE BOARD.							
<i>Salaries, Office of Light-House Board—</i>							
Chief clerk.....	Mar. 3, 1875 July 31, 1886	R. S. 18 24	38 398 184	235 2 1	2,400 00		
Two clerks of class four.....	Mar. 3, 1875 July 31, 1886	R. S. 18 24	27 398 184	167 2 1	3,600 00		
Two clerks of class three.....	Same acts.....				3,200 00		
Two clerks of class two, one of whom is to be a stenographer.....	Mar. 3, 1875 Aug. 5, 1882 July 31, 1886	R. S. 18 22 24	27 398 229 184	167-9 2 1 1	2,800 00		
Four clerks of class one.....	Same acts.....				4,800 00		
Ten clerks, at \$900 each.....	do.....				9,000 00		
Two assistant messengers, (one in lieu of a laborer at \$660).....	do.....				1,440 00		
One laborer.....	do.....				600 00		
One assistant civil engineer.....	do.....				2,400 00		
One draughtsman.....	do.....				1,800 00		
One draughtsman.....	do.....				1,560 00		
One draughtsman.....	do.....				1,440 00		
One draughtsman.....	do.....				1,200 00		
						36,240 00	*16,480 00
OFFICE OF THE LIFE-SAVING SERVICE.							
<i>Salaries, Office of Life-Saving Service—</i>							
General Superintendent of the Life-Saving Service.....	June 18, 1878 July 31, 1886	20 24	164 184	6 1	4,000 00		
Assistant General Superintendent of the Life-Saving Service.....	Same acts.....				2,500 00		
One principal clerk, (increase of \$200 submitted).....	Aug. 5, 1882 July 31, 1886	R. S. 22 24	27 229 184	167-9 1 1	2,000 00		
One topographer and hydrographer.....	Same acts.....				1,800 00		
One civil engineer.....	do.....				1,800 00		
One draughtsman.....	do.....				1,500 00		
Two clerks of class four.....	do.....				3,600 00		
Three clerks of class three.....	do.....				4,800 00		
Two clerks of class two.....	do.....				2,800 00		
Five clerks of class one.....	do.....				6,000 00		
Two clerks, at \$1,000 each.....	do.....				2,000 00		
Five clerks, at \$900 each.....	do.....				4,500 00		
One assistant messenger.....	do.....				720 00		
One laborer.....	do.....				660 00		
						38,680 00	38,480 00
NOTE.—The increase in the salary of the principal clerk, recommended above, is made with a view of raising the compensation of that officer to an amount more nearly approximating that paid to officers of similar rank and responsibility in other bureaus in this Department.							

\* And \$19,837.59 paid from appropriations for Light-House Establishment.

Estimates of appropriations required for the service of the fiscal year ending June 30, 1888—Continued.

General object, (title of appropriation,) and details and explanations.	Date of acts, or treaties, providing for the expenditure.	References to Stats. at Large, or to Revised Statutes.			Estimated am't required for each detailed object of expenditure.	Total amount to be appropriated under each head of appropriation.	Amount appropriated for the fiscal year ending June 30, 1887.
		Vol. or R. S.	Page.	Sec.			
<b>BUREAU OF NAVIGATION.</b>							
<i>Salaries, Bureau of Navigation—</i>							
Commissioner of navigation.....	{ July 5, 1884 July 31, 1886	23 24	118 185	1-7 1	} \$3,600 00		
		R. S.	27	167			
Two clerks of class four.....	{ July 5, 1884 July 31, 1886	23 24	119 185	6 1	} 3,600 00		
		R. S.	23	119			
Additional to clerk acting as Commissioner.....	{ July 5, 1884 Mar. 3, 1885 Submitted.....	23 23	119 401	6 1	} 200 00		
		R. S.	27	167			
Two clerks of class three, (one in lieu of clerk of class two dropped).....	{ July 5, 1884 July 31, 1886	23 24	119 185	6 1	} 3,200 00		
		R. S.	27	167			
Three clerks of class two, (one dropped, as above).....	Same acts.....				4,200 00		
Three clerks of class one.....	do.....				3,600 00		
One clerk.....	do.....				1,000 00		
Nine clerks, at \$900 each., (a reduction of one).....	do.....				8,100 00		
One assistant messenger.....	do.....				720 00		
One laborer.....	do.....				660 00		
						\$28,880 00	\$29,396 98
<b>BUREAU OF ENGRAVING AND PRINTING.</b>							
<i>Salaries, Bureau of Engraving and Printing—</i>							
Chief of bureau.....	{ Mar. 3, 1875 July 31, 1886	R. S. 18 24	706 370 184	3575-7 2 1	} 4,500 00		
Assistant chief.....	Same acts.....				2,250 00		
Accountant.....	do.....				2,000 00		
Stenographer.....	{ June 19, 1878 July 31, 1886	R. S. 20 24	706 187 184	3575-7 167, '9 1 1	} 1,600 00		
		R. S.	706	3575-7			
One clerk of class three.....	{ Mar. 3, 1875 July 31, 1886	R. S. 18 24	706 370 184	3575-7 167 2 1	} 1,600 00		
		R. S.	27	167			
Two clerks of class one.....	Same acts.....				2,400 00		
One clerk.....	{ June 19, 1878 July 31, 1886	20 24	187 184	1 1	} 1,000 00		
		R. S.	706	3575-7			
Two assistant messengers, at \$720 each.....	{ Mar. 3, 1875 July 31, 1886	R. S. 18 24	706 370 184	3575-7 167 2 1	} 1,440 00		
		R. S.	27	167			
One laborer.....	Same acts.....				660 00		
						17,450 00	18,068 30
<b>BUREAU OF STATISTICS.</b>							
<i>Salaries, Bureau of Statistics—</i>							
Officer in charge of bureau.....	{ June 15, 1880 July 31, 1886	R. S. 21 24	56 219 184	334 1 1	} 3,000 00		
		R. S.	39	235			
Chief clerk.....	{ July 31, 1886	24	184	1	} 2,000 00		
		R. S.	27	167			
Four clerks of class four.....	{ July 31, 1886	24	184	1	} 7,200 00		
		R. S.	27	167			
Four clerks of class three.....	Same acts.....				6,400 00		
Five clerks of class two.....	do.....				7,000 00		
Nine clerks of class one.....	do.....				10,800 00		
Three clerks, at \$1,000 each.....	{ June 19, 1878 July 31, 1886	20 24	187 184	1 1	} 3,000 00		
		R. S.	27	167-9			
Two clerks, at \$900 each.....	{ July 31, 1886	24	184	1	} 1,800 00		
		R. S.	27	167-9			
Three copyists, at \$720 each.....	Same acts.....				2,160 00		
One messenger.....	do.....				840 00		
One assistant messenger.....	do.....				720 00		
One laborer, acting also as fireman, (increase of \$60 submitted).....	do.....				720 00		
One female laborer.....	do.....				480 00		
						46,120 00	46,100 77
<b>SECRET-SERVICE DIVISION.</b>							
<i>Salaries, Secret-Service Division—</i>							
Chief.....	{ Aug. 5, 1882 July 31, 1886	22 24	230 185	1 1	} 3,500 00		
Chief clerk.....	Same acts.....					2,000 00	

Estimates of appropriations required for the service of the fiscal year ending June 30, 1888—Continued.

General object, (title of appropriation,) and details and explanations.	Date of acts, or treaties, providing for the expenditure.	References to Stats. at Large, or to Revised Statutes.			Estimated amt required for each detailed object of expenditure.	Total amount to be appropriated under each head of appropriation.	Amount appropriated for the fiscal year ending June 30, 1887.	
		Vol. or R. S.	Page.	Sec.				
<i>Salaries, Secret-Service Division—Continued.</i>								
One clerk of class four.....	Aug. 5, 1882	R. S. 22	27 167-9 230	1	\$1,800 00			
	July 31, 1886	24	185	1				
One clerk of class two, (reduction of one).....	Same acts.....							1,400 00
One clerk of class one.....	do.....							1,200 00
One clerk.....	do.....							1,000 00
One attendant, (increase of \$220 submitted).....	do.....				900 00			
						\$11,800 00	\$12,980 00	
OFFICE OF SUPERVISING SURGEON-GENERAL OF MARINE-HOSPITAL SERVICE.								
<i>Salaries, Office of Supervising Surgeon-General, Marine-Hospital Service—</i>								
To be paid from the permanent appropriation for the Marine-Hospital Service:								
Supervising Surgeon-General.....	Mar. 3, 1875	18	377	1	4,000 00			
	Mar. 3, 1875	18	486	7				
	Aug. 5, 1882	22	230	1				
	June 26, 1884	23	57	15				
	July 31, 1886	24	185	1				
Two surgeons, at \$3,000 each, (increase of one submitted; see note).....	Same acts.....				6,000 00			
One passed assistant surgeon.....	do.....				1,800 00			
One clerk.....	do.....				1,800 00			
Five clerks, at \$1,600 each.....	do.....				8,000 00			
One clerk.....	do.....				1,200 00			
One hospital-steward, (employed as chemist).....	do.....				1,200 00			
Six copyists, at \$900 each.....	do.....				5,400 00			
One messenger, (increase of \$120 submitted).....	do.....				720 00			
One laborer.....	do.....				480 00			
One laborer.....	do.....				360 00			
NOTE.—See Annual Report of Supervising Surgeon-General of the Marine-Hospital Service in relation to the above increase of one surgeon, at \$3,000.						30,960 00		
OFFICE OF SUPERVISING INSPECTOR-GENERAL, STEAMBOAT-INSPECTION SERVICE.								
<i>Salaries, Office of Supervising Inspector-General, Steamboat-Inspection Service—</i>								
To be paid from the permanent appropriation for the Steamboat-Inspection Service:								
Supervising Inspector-General.....	Aug. 5, 1882	R. S. 22	724 3689 853 4402 230	1	3,500 00			
	July 31, 1886	24	185	1				
	Aug. 5, 1882	22	230	1				
One chief clerk.....	July 31, 1886	24	185	1	1,800 00			
One clerk.....	Same acts.....				1,600 00			
Two clerks, at \$1,200 each.....	do.....				2,400 00			
One messenger.....	do.....				840 00			
						10,140 00		
OFFICE OF CONSTRUCTION OF STANDARD WEIGHTS AND MEASURES.								
<i>Salaries, Office of Standard Weights and Measures—</i>								
For the construction and verification of standard weights and measures, including metric standards, for the custom-houses, other offices of the United States, and for the several States, and mural standards of length in Washington, District of Columbia, the following, namely:								
One adjuster.....	Aug. 5, 1882	R. S. 22	704 3569, 3570 230	1	1,565 00			
	July 31, 1886	24	185	1				
One mechanician.....	Same acts.....				1,250 00			
One watchman.....	do.....				720 00			
						3,535 00	3,744 36	
<i>Contingent Expenses, Office of Standard Weights and Measures—</i>								
For purchase of materials and apparatus, and incidental expenses.....	Appropriated..	24	185	1	500 00			

Estimates of appropriations required for the service of the fiscal year ending June 30, 1888—Continued.

General object, (title of appropriation,) and details and explanations.	Date of acts, or treaties, providing for the expenditure.	References to Stats. at Large, or to Revised Statutes.			Estimated am't required for each detailed object of expenditure.	Total amount to be appropriated under each head of appropriation.	Amount appropriated for the fiscal year ending June 30, 1887.
		Vol. or R. S.	Page.	Sec.			
<i>Contingent Expenses, Office of Standard Weights and Measures—Continued.</i>							
For expenses of the attendance of the American member of the International Committee on Weights and Measures at the general conference provided for in the convention signed May twentieth, eighteen hundred and seventy-five, six hundred dollars, or so much thereof as may be necessary.....	.....do.....				\$600 00	\$1,100 00	\$1,100 00
MISCELLANEOUS.							
<i>Stationery, Treasury Department—</i>							
Stationery for the Treasury Department and its several bureaus.....	Appropriated..	24	186	1	.....	30,000 00	30,000 00
<i>Postage, Treasury Department—</i>							
Postage for the Treasury Department .....	Appropriated..	24	186	1	250 00		
Postage required to prepay matter addressed to Postal-Union countries.....	.....do.....				1,500 00	1,750 00	2,250 00
<i>Contingent Expenses, Treasury Department—</i>							
For purchase of newspapers, law-books, city directories, and other books of reference; for purchase of materials for binding important records; and, of the amount appropriated, not more than four hundred dollars may be expended for the purchase of technical publications, foreign and domestic .....	Appropriated..	24	186	1	.....	2,500 00	2,500 00
For investigation of accounts and records, including the necessary travelling expenses, and for other travelling expenses .....	.....do.....				.....	3,000 00	1,000 00
For freight, expressage, telegraph and telephone service.....	.....do.....				.....	3,500 00	3,500 00
For purchase of street-car tickets.....	Appropriated..	23	172	1	.....	100 00	
For rent of buildings in the city of Washington, D. C.....	Submitted.....				.....		
	Appropriated..	24	186,7	1	.....	8,625 00	8,625 00
NOTE.—For list of buildings rented in Washington by the Treasury Department, see Appendix "D."							
For purchase of horses for office and mail wagons, care and subsistence of horses, including shoeing, and for wagons, harness, robes, and repairs of same.....	.....do.....				.....	4,500 00	4,000 00
For purchase of ice.....	.....do.....				.....	4,000 00	3,500 00
For purchase of file-holders and file-cases.....	.....do.....				.....	7,000 00	7,000 00
For purchase of coal, wood, engine oils and grease, grates, grate baskets and fixtures, stoves and fixtures, blowers, coal-hods, pokers, coal-shovels, and tongs.....	.....do.....				.....	12,000 00	10,000 00
For purchase of gas, electric light, gas-brackets, candles, candlesticks, drop-lights and tubing for same, gas-burners, gas-torches, globes, lanterns, and wicks.....	.....do.....				.....	15,000 00	14,000 00
For purchase of carpets, carpet border and lining, linoleum, mats, rugs, matting, and repairs, and for cleaning, laying, and relaying of same by contract.....	.....do.....				.....	7,500 00	7,500 00
For purchase of boxes, book-rests, chairs, chair-caning, chair-covers, desks, book-cases, clocks, cloth for covering desks, cushions, leather for covering sofas, locks, lumber, screens, tables, ventilators, wardrobe-cabinets, washstands, water-coolers and stands.....	.....do.....				.....	14,500 00	14,500 00
For washing and hemming towels; for the purchase of awnings and fixtures, window-shades and fixtures, typewriters, alcohol, turpentine, varnish, benzine, baskets, belting, bellows, bowls, brooms, buckets, brushes, canvas, crash, cloth, chamois-skins, cotton-waste, door and window fasteners, dusters; flour; garden, street, and engine hose; lace-leather, lye, nails, oil, plants, picks, pitchers, powders, stencil-plates, hand-stamps and repair of same, stamp-ink, spittoons, soap, matches, match-safes, sponge, tacks, traps, tools, thermometers, towels, towel-racks, tumblers, wire and zinc, and for black-smithing, repair of machinery, removal of rubbish, sharpening tools, advertising for proposals, and for sales at public auction, in Washington, D. C., of condemned property belonging to the Treasury Department, auctioneer's fees, and for other absolutely necessary articles.....	.....do.....				.....	10,000 00	10,000 00
For purchase of suitable books for the library of the Treasury Department, Washington, D. C.....	Appropriated..	23	403	1	.....	500 00	
	Submitted.....				.....		
NOTE.—The estimate for "Printing and binding," Treasury Department, under section 2, act of May 3, 1872, (R. S., 720, sec. 3661,) will be found under the title of "Miscellaneous," <i>post</i> .							
Total Treasury Department .....						3,202,654 00	3,136,803 34

Estimates of appropriations required for the service of the fiscal year ending June 30, 1888—Continued.

General object, (title of appropriation,) and details and explanations.	Date of acts, or treaties, providing for the expenditure.	References to Stats. at Large, or to Revised Statutes.			Estimated am't required for each detailed object of expenditure.	Total amount to be appropriated under each head of appropriation.	Amount appropriated for the fiscal year ending June 30, 1887.
		Vol. or R. S.	Page.	Seq.			
<b>INDEPENDENT TREASURY.</b>							
<b>OFFICE OF THE ASSISTANT TREASURER AT BALTIMORE.</b>							
<i>Salaries, Office of Assistant Treasurer at Baltimore—</i>							
Assistant treasurer, (increase of \$500 submitted).....	July 31, 1886	R. S. 24	710 187	3595,'6 1	} \$5,000 00		
Cashier .....	July 31, 1886	R. S. 24	712 187	3606 1			
Three clerks, at \$1,800 each.....	Same acts.....				5,400 00		
Two clerks, at \$1,400 each.....	do.....				2,800 00		
One clerk.....	Submitted.....				1,400 00		
Two clerks, at \$1,200 each.....	July 31, 1886	R. S. 24	712 187	3606 1	} 2,400 00		
One clerk.....	Same acts.....						
One messenger.....	do.....				840 00		
Three vault-watchmen, at \$720 each.....	do.....				2,160 00		
						\$23,500 00	\$21,600 00
<b>OFFICE OF THE ASSISTANT TREASURER AT BOSTON.</b>							
<i>Salaries, Office of Assistant Treasurer at Boston—</i>							
Assistant treasurer, (increase of \$1,000 submitted).....	July 31, 1886	R. S. 24	710 187	3595,'6 1	} 6,000 00		
Cashier and chief clerk, (increase of \$500 submitted)...	July 31, 1886	R. S. 24	711 187	3601 1			
Paying-teller.....	Same acts.....				2,500 00		
Assistant paying-teller.....	do.....				2,200 00		
Vault-clerk.....	do.....				2,000 00		
Receiving-teller.....	do.....				2,000 00		
First book-keeper, (increase of \$200 submitted).....	do.....				2,000 00		
Second book-keeper, (increase of \$200 submitted).....	do.....				1,600 00		
Specie-clerk.....	do.....				1,800 00		
Assistant specie-clerk, (increase of \$100 submitted).....	do.....				1,600 00		
Money-clerk, (increase of \$100 submitted).....	do.....				1,600 00		
Coupon-clerk.....	do.....				1,400 00		
Specie-redemption clerk, (increase of \$200 submitted).....	do.....				1,600 00		
Assistant redemption-clerk, (increase of \$100 submitted).....	do.....				1,200 00		
Receipt-clerk, (increase of \$200 submitted).....	do.....				1,400 00		
One general clerk.....	do.....				1,200 00		
Two clerks, at \$1,000 each.....	do.....				2,000 00		
One clerk, at \$1,200, in lieu of one at \$800.....	do.....				1,200 00		
Messenger and chief watchman, (decrease of \$60 submitted).....	do.....				1,000 00		
Two watchmen and janitors, at \$850 each.....	do.....				1,700 00		
One clerk.....	Submitted.....				1,000 00		
One clerk.....	do.....				800 00		
						40,800 00	36,060 00
<b>OFFICE OF THE ASSISTANT TREASURER AT CHICAGO.</b>							
<i>Salaries, Office of Assistant Treasurer at Chicago—</i>							
Assistant treasurer, (increase of \$500 submitted).....	July 31, 1886	R. S. 24	710 187	3595,'6 1	} 5,000 00		
Cashier, (increase of \$500 submitted).....	July 31, 1886	R. S. 24	712 187	3611 1			
Paying-teller, (increase of \$200 submitted).....	Same acts.....				2,000 00		
Receiving-teller, (increase of \$300 submitted).....	do.....				1,800 00		
Book-keeper, (increase of \$200 submitted).....	do.....				1,700 00		
Four clerks, at \$1,600 each, (in lieu of two at \$1,500 each).....	do.....				6,400 00		
Four clerks, at \$1,300 each, (increase of \$100 each submitted).....	do.....				5,200 00		
Four watchmen, at \$840 each, (in lieu of janitor, at \$600, and three watchmen, at \$720 each).....	do.....				3,360 00		
One messenger, (increase of \$60 submitted).....	do.....				900 00		
						29,360 00	23,200 00
<b>OFFICE OF THE ASSISTANT TREASURER AT CINCINNATI.</b>							
<i>Salaries, Office of Assistant Treasurer at Cincinnati—</i>							
Assistant treasurer, (increase of \$500 submitted).....	July 31, 1886	R. S. 24	710 187	3595,'6 1	} 5,000 00		
Cashier.....	July 31, 1886	R. S. 24	713 187	3612 1			
Book-keeper.....	Same acts.....				1,800 00		
Receiving-teller.....	do.....				1,500 00		
Interest-clerk.....	do.....				1,200 00		
Check-clerk.....	do.....				1,200 00		
Clerk.....	do.....				1,200 00		
Minor-coin and fractional-silver teller.....	do.....				1,000 00		
Night-watchman.....	do.....				720 00		
Night-watchman.....	do.....				720 00		
Messenger.....	do.....				600 00		
Watchman.....	do.....				120 00		
						17,060 00	16,509 04

Estimates of appropriations required for the service of the fiscal year ending June 30, 1888—Continued.

General object, (title of appropriation,) and details and explanations.	Date of acts, or treaties, providing for the expenditure.	References to Stats. at Large, or to Revised Statutes.			Estimated am't required for each detailed object of expenditure.	Total amount to be appropriated under each head of appropriation.	Amount appropriated for the fiscal year ending June 30, 1887.
		Vol. or R. S.	Page.	Sec.			
OFFICE OF THE ASSISTANT TREASURER AT NEW ORLEANS.							
<i>Salaries, Office of Assistant Treasurer at New Orleans—</i>							
Assistant treasurer, (increase of \$500 submitted).....	July 31, 1886	R. S. 24	710 188	3595.6 1	\$4,500 00		
Chief clerk and cashier, (increase of \$250 submitted).....	July 31, 1886	R. S. 24	712 188	3609 1			
Receiving-teller.....	Same acts.....				2,000 00		
Paying-teller.....	Submitted.....				2,000 00		
Book-keeper.....	July 31, 1886	R. S. 24	712 188	3609 1	1,500 00		
Assistant book-keeper.....	Submitted.....						
Coin and redemption clerk.....	do.....				1,200 00		
Two clerks, at \$1,000 each.....	July 31, 1886	R. S. 24	712 188	3609 1	2,000 00		
Day-watchman.....	Same acts.....						
Night-watchman.....	do.....				720 00		
Porter, (increase of \$400 submitted).....	do.....				720 00		
					900 00		
						\$19,240 00	\$13,690 00
OFFICE OF THE ASSISTANT TREASURER AT NEW YORK.							
<i>Salaries, Office of Assistant Treasurer at New York—</i>							
Assistant treasurer.....	July 31, 1886	R. S. 24	710 188	3595.6 1	8,000 00		
Cashier and chief clerk, (increase of \$1,000 submitted).....	July 31, 1886	R. S. 24	711 188	3603 1			
Deputy assistant treasurer.....	Same acts.....				3,600 00		
Assistant cashier and vault-clerk, (increase of \$100 submitted).....	July 31, 1886	R. S. 24	710 188	3595.6 1	3,300 00		
Two chiefs of divisions, at \$3,200 each.....	July 31, 1886	R. S. 24	711 188	3603 1			
One chief of division.....	Submitted.....				6,400 00		
One chief paying-teller, (title submitted).....	Same acts.....				3,000 00		
One authorities clerk.....	do.....				3,000 00		
One chief of division.....	do.....				2,700 00		
One bond-clerk.....	do.....				2,500 00		
One chief of division, (change of title submitted).....	do.....				2,500 00		
One assistant chief of division.....	do.....				2,400 00		
Two assistant chiefs of division, at \$2,300 each.....	do.....				2,400 00		
One assistant paying-teller.....	do.....				4,600 00		
One correspondence-clerk.....	do.....				2,300 00		
One general book-keeper.....	do.....				2,300 00		
One minor-coin teller.....	do.....				2,000 00		
Three clerks, at \$2,100 each.....	do.....				6,300 00		
Nine clerks, at \$2,000 each.....	do.....				18,000 00		
Twelve clerks, at \$1,800 each.....	do.....				21,600 00		
Three clerks, at \$1,700 each.....	do.....				5,100 00		
Eight clerks, at \$1,600 each.....	do.....				12,800 00		
Six clerks, at \$1,500 each.....	do.....				9,000 00		
Eleven clerks, at \$1,400 each.....	do.....				15,400 00		
Four clerks, at \$1,300 each.....	do.....				5,200 00		
Three clerks, at \$1,200 each.....	do.....				3,600 00		
One messenger.....	do.....				1,300 00		
Three messengers, at \$1,200 each.....	do.....				3,600 00		
Three hallmen, at \$1,000 each.....	do.....				3,000 00		
Two porters, at \$900 each.....	do.....				1,800 00		
One keeper of the building.....	do.....				1,800 00		
One chief detective.....	do.....				1,800 00		
One assistant detective.....	do.....				1,400 00		
One engineer.....	do.....				1,200 00		
One assistant engineer.....	do.....				900 00		
Eight watchmen, at \$720 each, (two additional).....	do.....				5,760 00		
						177,760 00	174,856 03
NOTE.—Three of the clerks provided for under the sundry civil act are included in the estimate; also two watchmen, who have for years been detailed from janitor's roll and paid from the appropriation for "Pay of assistant custodians and janitors."							
OFFICE OF THE ASSISTANT TREASURER AT PHILADELPHIA.							
<i>Salaries, Office of Assistant Treasurer at Philadelphia—</i>							
Assistant treasurer, (increase of \$1,500 submitted).....	July 31, 1886	R. S. 24	710 188	3595.6 1	6,000 00		
Cashier, (increase of \$1,000 submitted).....	July 31, 1886	R. S. 24	712 188	3605 1			
	Submitted.....				3,500 00		



Estimates of appropriations required for the service of the fiscal year ending June 30, 1888—Continued.

General object, (title of appropriation,) and details and explanations.	Date of acts, or treaties, providing for the expenditure.	References to Stats. at Large, or to Revised Statutes.			Estimated am't required for each detailed object of expenditure.	Total amount to be appropriated under each head of appropriation.	Amount appropriated for the fiscal year ending June 30, 1887.
		Vol. or R. S.	Page.	Sec.			
<i>Salaries, Office of Assistant Treasurer at Philadelphia—Continued.</i>							
Two tellers, at \$2,750 each.....	July 31, 1886 Submitted.....	R. S. 24	712 188	3605 1	\$5,500 00		
Two assistant tellers, at \$2,250 each.....	Same acts.....				4,500 00		
Book-keeper, (decrease of \$500 submitted).....	do.....				2,000 00		
One clerk of class four.....	do.....				1,800 00		
Two clerks of class three.....	do.....				3,200 00		
Three clerks of class two.....	do.....				4,200 00		
Two clerks of class one.....	do.....				2,400 00		
Five counters, at \$900 each.....	do.....				4,500 00		
One messenger.....	do.....				840 00		
Seven watchmen, at \$720 each.....	do.....				5,040 00		
						\$43,480 00	\$36,417 70
OFFICE OF THE ASSISTANT TREASURER AT ST. LOUIS.							
<i>Salaries, Office of Assistant Treasurer at St. Louis—</i>							
Assistant treasurer, (increase of \$500 submitted).....	July 31, 1886	R. S. 24	710 188	3595,6 1	5,000 00		
Chief clerk and teller.....	July 31, 1886	R. S. 24	712 188	3607 1	2,500 00		
Assistant teller.....	Same acts.....				1,800 00		
Book-keeper.....	do.....				1,500 00		
Assistant book-keeper.....	do.....				1,200 00		
Clerk.....	do.....				1,200 00		
Messenger.....	do.....				1,000 00		
Three watchmen, at \$720 each.....	do.....				2,160 00		
						16,360 00	15,921 15
OFFICE OF THE ASSISTANT TREASURER AT SAN FRANCISCO.							
<i>Salaries, Office of Assistant Treasurer at San Francisco—</i>							
Assistant treasurer, (increase of \$500 submitted).....	July 31, 1886	R. S. 24	710 189	3595,6 1	5,000 00		
Cashier.....	July 31, 1886	R. S. 24	712 189	3610 1	3,000 00		
Book-keeper.....	Same acts.....				2,500 00		
Chief clerk.....	do.....				2,400 00		
Assistant cashier.....	do.....				2,000 00		
Assistant book-keeper.....	do.....				2,000 00		
Receiving-teller.....	do.....				2,000 00		
Coin-teller.....	do.....				1,800 00		
Clerk.....	do.....				1,800 00		
Clerk.....	do.....				1,400 00		
Messenger.....	do.....				840 00		
Four watchmen, at \$720 each.....	do.....				2,880 00		
Change-teller.....	Submitted.....				2,000 00		
Account clerk.....	do.....				1,800 00		
						31,420 00	27,120 00
MISCELLANEOUS.							
<i>Salaries of Special Agents, Independent Treasury—</i>							
Compensation of special agents to examine the books, accounts, and money on hand at the several sub-treasuries and depositaries, including national banks acting as depositaries, under the act of August 6, 1846; also including examinations of cash accounts at mints.....	July 31, 1886	R. S. 24	718 189	3649 1	5,000 00		
For the employment of five expert coin and money counters; one at the rate of \$2,000 per annum, and four at the rate of \$1,600 per annum; including \$5 per day each for expenses while engaged in examining sub-treasuries, depositaries, and mints.....	Submitted.....				17,550 00		
						22,550 00	4,000 00
<i>Checks and Drafts, Independent Treasury—</i>							
For paper for interest, transfer, redemption, pension, and other checks and drafts for the use of the Treasurer of the United States, assistant treasurers, pension agents, disbursing officers, and others.....	July 31, 1886	R. S. 24	719 189	3653 1		8,000 00	8,000 00
NOTE.—The estimate for engraving, printing, finishing, and binding checks and drafts is included in the estimates of the Bureau of Engraving and Printing in miscellaneous chapter, <i>post</i> .							
Total Independent Treasury.....						429,530 00	377,373 92

Estimates of appropriations required for the service of the fiscal year ending June 30, 1888—Continued.

General object, (title of appropriation,) and details and explanations.	Date of acts, or treaties, providing for the expenditure.	References to Stats. at Large, or to Revised Statutes.			Estimated am't required for each detailed object of expenditure.	Total amount to be appropriated under each head of appropriation.	Amount appropriated for the fiscal year ending June 30, 1887.
		Vol. or R. S.	Page.	Sec.			
<b>MINTS AND ASSAY OFFICES.</b>							
<b>OFFICE OF DIRECTOR OF THE MINT.</b>							
<i>Salaries, Office of Director of the Mint—</i>							
Director.....	July 31, 1886	R. S. 24	58 185	343-5 1	\$4,500 00		
Examiner.....	Same acts				2,300 00		
Computer.....	do.				2,200 00		
Assayer.....	do.				2,200 00		
Adjuster of accounts.....	do.				2,000 00		
One clerk of class four, in lieu of one of class three, dropped.....	July 31, 1886	R. S. 24	58 185	345 1	1,800 00		
One clerk of class three, (one dropped as above).....	Same acts				1,600 00		
Two clerks of class two, one of whom shall be a stenographer.....	do.				2,800 00		
One clerk of class two.....	Submitted				1,400 00		
Three clerks of class one, one of whom shall be in lieu of a copyist at \$900.....	July 31, 1886	R. S. 24	58 185	345 1	3,600 00		
Translator.....	Same acts				1,200 00		
One clerk.....	do.				1,000 00		
One copyist, (one increased to \$1,200 as above).....	do.				900 00		
Messenger.....	do.				840 00		
Assistant in laboratory.....	do.				1,000 00		
Helper.....	do.				500 00		
						\$29,840 00	\$28,024 93
<i>NOTE.—See letter of Director of the Mint in relation to the estimates for mints and assay offices, in Appendix "E."</i>							
<i>Contingent Expenses, Office of Director of the Mint—</i>							
For assay laboratory, chemicals, fuel, materials, and other necessaries.....	Appropriated..	24	186	1	750 00		
For examination of mints, expense in visiting mints and assay offices for the purpose of superintending the annual settlements and for special examinations.....	do.				2,500 00		
For books, pamphlets, periodicals, specimens of coins and ores, balances, weights, and incidentals.....	do.				500 00		
Increase.....	Submitted				500 00		
For collection of statistics relative to the annual production of the precious metals in the United States.....	Appropriated..	24	186	1	4,000 00	8,250 00	8,000 00
<i>Freight on Bullion and Coin, Mints and Assay Offices—</i>							
For freight on bullion and coin between mints and assay offices.....	Appropriated..	24	234	1		10,000 00	7,500 00
<b>MINT OF THE UNITED STATES AT CARSON.</b>							
<i>Salaries, Mint at Carson—</i>							
Superintendent.....	July 31, 1886	R. S. 24	694 189	3496-8 1	3,000 00		
Assayer, and melter and refiner, at \$2,500 each.....	Same acts..				5,000 00		
Chief clerk.....	July 31, 1886	R. S. 24	694 189	3499, 3504 1	2,000 00		
Two clerks, at \$1,800 each.....	Same acts				3,600 00		
One clerk.....	do.				1,600 00		
Assayer's computing-clerk.....	do.				1,200 00		
						16,400 00	29,550 00
<i>Wages of Workmen, Mint at Carson—</i>							
For wages of workmen.....	Appropriated..	24	190	1		25,000 00	60,000 00
<i>Contingent Expenses, Mint at Carson—</i>							
For incidental and contingent expenses.....	Appropriated..	24	190	1		10,000 00	25,000 00
<b>MINT OF THE UNITED STATES AT DENVER.</b>							
<i>Salaries, Mint at Denver—</i>							
Assayer in charge.....	July 31, 1886	R. S. 24	702 190	3559, 3560 1	2,500 00		
Melter.....	Same acts				2,250 00		
Chief clerk.....	do.				1,800 00		
One clerk.....	do.				1,600 00		
One clerk.....	do.				1,400 00		
Assistant assayer.....	June 21, 1879	R. S. 21	702 27	3560 2	1,400 00		
	July 31, 1886	24	190	1			
						10,950 00	10,950 00

Estimates of appropriations required for the service of the fiscal year ending June 30, 1888—Continued.

General object, (title of appropriation,) and details and explanations.	Date of acts, or treaties, providing for the expenditure.	References to Stats. at Large, or to Revised Statutes.			Estimated am't required for each detailed object of expenditure.	Total amount to be appropriated under each head of appropriation.	Amount appropriated for the fiscal year ending June 30, 1887.
		Vol. or R. S.	Page.	Sec.			
<i>Wages of Workmen, Mint at Denver—</i>							
For wages of workmen.....	.....	R. S.	702	3560	} \$14,000 00		
Increase.....	.....	24	190	1			
						\$16,000 00	\$14,000 00
<i>Contingent Expenses, Mint at Denver—</i>							
For incidental and contingent expenses.....	.....	Appropriated..	24	190	1	6,000 00	
Increase.....	.....	Submitted.....				2,000 00	
							8,000 00
MINT OF THE UNITED STATES AT NEW ORLEANS.							
<i>Salaries, Mint at New Orleans—</i>							
Superintendent.....	.....	R. S.	694	3496-8	} 3,500 00		
	June 20, 1874	18	97	1			
	July 31, 1886	24	190	1			
Assayer, melter and refiner, and coiner, at \$2,500 each.....	.....	Same acts.....			7,500 00		
Cashier and chief clerk, at \$2,000 each.....	.....	do.....			4,000 00		
Assistant assayer, assistant melter and refiner, and assistant coiner, at \$1,900 each.....	.....	R. S.	694	3499, 3504	} 5,700 00		
	June 20, 1874	18	97	1			
	July 31, 1886	24	190	1			
Book-keeper, weigh-clerk, abstract-clerk, and assayer's clerk, at \$1,600 each.....	.....	Same acts.....			6,400 00		
Warrant-clerk, assistant weigh-clerk, and register of deposits, at \$1,250 each.....	.....	do.....			3,750 00		
Cashier's clerk.....	.....	do.....			1,100 00		
						31,950 00	31,950 00
<i>Wages of Workmen, Mint at New Orleans—</i>							
For wages of workmen and adjusters.....	.....	R. S.	694	3499, 3504	} .....		
	.....	24	190	1			
		Appropriated..				74,000 00	74,000 00
<i>Contingent Expenses, Mint at New Orleans—</i>							
For incidental and contingent expenses, including repairs and new machinery.....	.....	Appropriated..	24	190	1	35,000 00	35,000 00
MINT OF THE UNITED STATES AT PHILADELPHIA.							
<i>Salaries, Mint at Philadelphia—</i>							
Superintendent.....	.....	R. S.	694	3496-8	} 4,500 00		
	July 31, 1886	24	189	1			
Assayer, melter and refiner, coiner, and engraver, at \$3,000 each.....	.....	Same acts.....			12,000 00		
Assistant assayer, assistant melter and refiner, and assistant coiner, at \$2,000 each.....	.....	R. S.	694	3499, 3504	} 6,000 00		
	July 31, 1886	24	189	1			
Cashier.....	.....	Same acts.....			2,500 00		
Chief clerk.....	.....	do.....			2,250 00		
Increase.....	.....	Submitted.....			250 00		
Book-keeper.....	.....	R. S.	694	3499, 3504	} 2,000 00		
	July 31, 1886	24	189	1			
Increase.....	.....	Submitted.....			500 00		
Abstract-clerk and weigh-clerk, at \$2,000 each.....	.....	R. S.	694	3499, 3504	} 4,000 00		
	July 31, 1886	24	189	1			
Cashier's clerk, warrant-clerk, and register of deposits, at \$1,700 each.....	.....	Same acts.....			5,100 00		
Assistant weigh-clerk and assayer's computation-clerk, at \$1,600 each.....	.....	do.....			3,200 00		
						42,300 00	41,550 00
<i>Wages of Workmen, Mint at Philadelphia—</i>							
For wages of workmen and adjusters.....	.....	R. S.	694	3499, 3504	} .....		
	.....	24	189	1			
		Appropriated..				293,000 00	293,000 00
<i>Contingent Expenses, Mint at Philadelphia—</i>							
For incidental and contingent expenses, including new machinery and repairs, (and purchases, not exceeding three hundred dollars in value, of specimen coins and ores for the cabinet of the mint).....	.....	Appropriated..	24	189	1	100,000 00	100,000 00
MINT OF THE UNITED STATES AT SAN FRANCISCO.							
<i>Salaries, Mint at San Francisco—</i>							
Superintendent.....	.....	R. S.	694	3496-8	} 4,500 00		
	July 31, 1886	24	189	1			
Assayer, melter and refiner, and coiner, at \$3,000 each.....	.....	Same acts.....			9,000 00		

Estimates of appropriations required for the service of the fiscal year ending June 30, 1888—Continued.

General object, (title of appropriation,) and details and explanations.	Date of acts, or treaties, providing for the expenditure.	References to Stats. at Large, or to Revised Statutes.			Estimated am't required for each detailed object of expenditure.	Total amount to be appropriated under each head of appropriation.	Amount appropriated for the fiscal year ending June 30, 1887.
		Vol. or R. S.	Page.	Sec.			
<i>Salaries, Mint at San Francisco—Continued.</i>							
Chief clerk and cashier, at \$2,500 each.....	{	.....	R. S.	694	3499, 3504	} \$5,000 00	
July 31, 1886		24	189	1			
Book-keeper, abstract-clerk, weigh-clerk, and warrant-clerk, at \$2,200 each.....	{	Same acts .....				} 8,800 00	
Assistant assayer, assistant melter and refiner, and assistant coiner, at \$2,000 each.....		.....					
Register of deposits.....	{	do.....				2,000 00	
Cashier's clerk.....	{	do.....				1,800 00	
Assistant weigh-clerk, superintendent's computing-clerk, and assayer's computing-clerk, at \$1,600 each.....	{	do.....				4,800 00	
						\$41,900 00	\$41,900 00
<i>Wages of Workmen, Mint at San Francisco—</i>							
For wages of workmen and adjusters.....	{	.....	R. S.	694	3499, 3504	} .....	170,000 00
Appropriated..	24	189	1				
<i>Contingent Expenses, Mint at San Francisco—</i>							
For incidental and contingent expenses.....	{	Appropriated..	24	189	1	.....	40,000 00
ASSAY OFFICE OF THE UNITED STATES AT BOISE CITY.							
<i>Salaries, Assay Office at Boise City—</i>							
Assayer in charge, who shall also perform the duties of melter.....	{	.....	R. S.	702	3558, 3560	} 2,000 00	
July 31, 1886		24	190	1			
One clerk .....	{	Same acts .....				1,000 00	3,400 00
Increase.....	{	Submitted.....				400 00	
<i>Wages and Contingent Expenses, Assay Office at Boise City—</i>							
For incidental and contingent expenses, including labor..	{	.....	R. S.	702	3560	} 5,000 00	
Increase.....	{	Appropriated..	24	190	1		
		Submitted.....				3,000 00	8,000 00
<i>Repairs of Assay Office Building at Boise City—</i>							
For repairs of building.....	{	Submitted.....				.....	1,500 00
ASSAY OFFICE OF THE UNITED STATES AT CHARLOTTE.							
<i>Salaries, Assay Office at Charlotte—</i>							
Assayer and melter.....	{	.....	R. S.	702	3558, 3560	} 1,500 00	
July 31, 1886		24	191	1			
Assistant assayer.....	{	Same acts .....				1,250 00	2,750 00
<i>Wages and Contingent Expenses, Assay Office at Charlotte—</i>							
For incidental and contingent expenses, including labor..	{	Appropriated..	24	191	1	.....	2,000 00
ASSAY OFFICE OF THE UNITED STATES AT HELENA.							
<i>Salaries, Assay Office at Helena—</i>							
Assayer in charge.....	{	.....	R. S.	702	3558, 3560	} 2,250 00	
May 12, 1884		18	45	1			
July 31, 1886		24	190	1			
Increase.....	{	Submitted.....				250 00	
Melter.....	{	.....	R. S.	702	3558, 3560	} 2,250 00	
May 12, 1884		18	45	1			
July 31, 1886		24	190	1			
Chief clerk.....	{	Same acts .....				1,800 00	7,950 00
Clerk.....	{	do.....				1,400 00	
<i>Wages of Workmen, Assay Office at Helena—</i>							
For wages of workmen .....	{	.....	R. S.	702	3560	} 12,000 00	
Increase.....	{	Appropriated..	24	190	1		
		Submitted.....				1,500 00	13,500 00
<i>Contingent Expenses, Assay Office at Helena—</i>							
For incidental and contingent expenses.....	{	Appropriated..	24	190	1	.....	6,000 00
ASSAY OFFICE OF THE UNITED STATES AT NEW YORK.							
<i>Salaries, Assay Office at New York—</i>							
Superintendent.....	{	.....	R. S.	702	3554-6	} 4,500 00	
July 31, 1886		24	190	1			
Assayer and melter and refiner, at \$3,000 each.....	{	Same acts .....				6,000 00	
Chief clerk, weigh-clerk, and assistant melter and refiner, at \$2,500 each.....	{	.....	R. S.	694	3499, 3504	} 7,500 00	
July 31, 1886	R. S.	702	3557				

Estimates of appropriations required for the service of the fiscal year ending June 30, 1888—Continued.

General object, (title of appropriation,) and details and explanations.	Date of acts, or treaties, providing for the expenditure.	References to Stats. at Large, or to Revised Statutes.			Estimated am't required for each detailed object of expenditure.	Total amount to be appropriated under each head of appropriation.	Amount appropriated for the fiscal year ending June 30, 1887.
		Vol. or R. S.	Page.	Sec.			
<i>Salaries, Assay Office at New York—Continued.</i>							
Book-keeper.....	.....	R. S.	694	3489, 3504	} \$2, 350 00		
	.....	R. S.	702	3557			
Warrant-clerk.....	July 31, 1886	24	190	1			
Cashier.....	Same acts.....				2, 250 00		
Bar-clerk, abstract-clerk, and assayer's computation-clerk, at \$1,800 each.....	.....				2, 000 00		
Assistant weigh-clerk.....	.....				5, 400 00		
Register of deposits.....	.....				1, 600 00		
Assayer's first assistant.....	.....				1, 250 00		
Assayer's second assistant.....	.....				2, 250 00		
Assayer's third assistant.....	.....				2, 150 00		
					2, 000 00		
						\$39, 250 00	\$39, 250 00
<i>Wages of Workmen, Assay Office at New York—</i>							
For wages of workmen.....	.....	R. S.	694	3499, 3504	} .....	25, 000 00	25, 000 00
	.....	R. S.	702	3557			
	Appropriated..	24	190	1			
<i>Contingent Expenses, Assay Office at New York—</i>							
For incidental and contingent expenses.....	Appropriated..	24	190	1		10, 000 00	10, 000 00
ASSAY OFFICE OF THE UNITED STATES AT ST. LOUIS.							
<i>Salaries, Assay Office at St. Louis—</i>							
Assayer in charge.....	.....	R. S.	702	3599, 3560	} 2, 500 00		
	.....	Feb. 1, 1881	21	322			
	.....	July 31, 1886	24	190	1		
One clerk.....	Same acts.....				1, 000 00		
						3, 500 00	3, 500 00
<i>Wages and Contingent Expenses, Assay Office at St. Louis—</i>							
For incidental and contingent expenses, including labor..	Appropriated..	R. S.	702	3560	} .....	2, 400 00	3, 000 00
	.....	R. S.	24	190			
	Appropriated..	24	190	1			
Total Mints and Assay Offices.....						1, 087, 840 00	1, 135, 624 93
GOVERNMENT IN THE TERRITORIES.							
ALASKA.							
<i>Salaries, Governor, &amp;c., Territory of Alaska—</i>							
Governor.....	.....	May 17, 1884	23	24	1-14	} 3, 000 00	
	.....	July 31, 1886	24	191	1		
Judge.....	Same acts.....					3, 000 00	
Attorney, marshal, and clerk, at \$2,500 each.....	.....					7, 500 00	
Four commissioners, at \$1,000 each.....	.....					4, 000 00	
Four deputy marshals, at \$750 each.....	.....					3, 000 00	
						\$20, 500 00	\$20, 500 00
<i>Contingent Expenses, Territory of Alaska—</i>							
For incidental and contingent expenses of the Territory, stationery, lights, and fuel, to be expended under the direction of the governor.....	Appropriated..	24	191	1		2, 000 00	2, 000 00
ARIZONA.							
<i>Salaries, Governor, &amp;c., Territory of Arizona—</i>							
Governor.....	.....	R. S.	326	1841	} 2, 600 00		
	.....	R. S.	327	1845			
Chief-justice and two associate judges, at \$3,000 each..	.....	R. S.	331	1877	} 9, 000 00		
	.....	R. S.	331	1877-9			
Secretary.....	.....	R. S.	326	1843	} 1, 800 00		
	.....	R. S.	327	1845			
Interpreter and translator in the executive office.....	.....	R. S.	331	1877	} 500 00		
	.....	July 31, 1886	24	191			
						13, 900 00	13, 900 00
<i>Contingent Expenses, Territory of Arizona—</i>							
Contingent expenses of the Territory, to be expended by the governor.....	.....	R. S.	340	1935	} .....	500 00	500 00
	.....	July 31, 1886	24	191			
	.....						
<i>Legislative Expenses, Territory of Arizona—</i>							
For office-rent for secretary's office, pay of messenger, postage, stationery, fuel, lights, and incidental expenses of secretary's office.....	.....	R. S.	340	1939	} .....	2, 000 00	25, 700 00
	.....	July 31, 1886	24	191			

Estimates of appropriations required for the service of the fiscal year ending June 30, 1888—Continued.

General object, (title of appropriation,) and details and explanations.	Date of acts, or treaties, providing for the expenditure.	References to Stats. at Large, or to Revised Statutes.			Estimated am't required for each detailed object of expenditure.	Total amount to be appropriated under each head of appropriation.	Amount appropriated for the fiscal year ending June 30, 1887.
		Vol. or R. S.	Page.	Sec.			
<b>DAKOTA.</b>							
<i>Salaries, Governor, &amp;c., Territory of Dakota—</i>							
Governor .....	{ .....	R. S.	326	1841	} \$2,600 00		
	{ .....	R. S.	327	1845			
	{ .....	R. S.	331	1877			
Chief-justice and five associate judges, at \$3,000 each...	{ .....	R. S.	331	1877-9	} 18,000 00		
	{ July 4, 1884	23	101	1-8			
	{ .....	R. S.	326	1843	} 1,800 00		
	{ .....	R. S.	327	1845			
	{ .....	R. S.	331	1877			
Secretary .....	{ July 31, '86	24	191	1			
						\$22,400 00	\$22,400 00
<i>Contingent Expenses, Territory of Dakota—</i>							
Contingent expenses of the Territory, to be expended by the governor.....	{ .....	R. S.	340	1935	} .....	500 00	500 00
	{ July 31, 1886	24	191	1			
<i>Legislative Expenses, Territory of Dakota—</i>							
Stationery and blanks in secretary's office.....	{ .....	R. S.	340	1939	250 00		
Lights and fuel.....	{ .....	R. S.	340	1939	300 00		
Messenger and porter and care of Government property..	{ .....	R. S.	340	1939	500 00		
Clerk in secretary's office.....	{ .....	R. S.	340	1939	900 00		
Incidental expenses .....	{ .....	R. S.	340	1939	500 00		
Repairs and purchase of furniture.....	{ .....	R. S.	340	1939	} 100 00		
	{ July 31, '86	24	191	1			
						2,550 00	42,400 00
<b>IDAHO.</b>							
<i>Salaries, Governor, &amp;c., Territory of Idaho—</i>							
Governor.....	{ .....	R. S.	326	1841	} 2,600 00		
	{ .....	R. S.	327	1845			
	{ .....	R. S.	331	1877			
Chief-justice and two associate judges, at \$3,000 each...	{ .....	R. S.	331	1877-9	} 9,000 00		
	{ .....	R. S.	326	1843			
	{ .....	R. S.	327	1845	} 1,800 00		
	{ .....	R. S.	331	1877			
	{ July 31, '86	24	191	1			
						13,400 00	13,400 00
<i>Contingent Expenses, Territory of Idaho—</i>							
Contingent expenses of the Territory, to be expended by the governor.....	{ .....	R. S.	340	1935	} .....	500 00	500 00
	{ July 31, 1886	24	192	1			
<i>Legislative Expenses, Territory of Idaho—</i>							
Fuel for secretary's office; sawing and splitting same...	{ .....	R. S.	341	1940	150 00		
Official printing and stationery.....	{ .....	R. S.	341	1940	350 00		
Rent of secretary's office, library, and wareroom for storage of Government property.....	{ .....	R. S.	341	1940	1,000 00		
Ice for secretary's office.....	{ .....	R. S.	341	1940	30 00		
Messenger, porter, and clerk.....	{ .....	R. S.	341	1940	900 00		
Oil, lamps, brooms, and dusters.....	{ .....	R. S.	341	1940	125 00		
Rent of post-office box, seals, &c.....	{ .....	R. S.	341	1940	50 00		
Reasonable and necessary furniture for secretary's office.....	{ .....	R. S.	341	1940	200 00		
Repairs to furniture.....	{ .....	R. S.	341	1940	100 00		
Shelving in library-room for holding Government publications .....	{ .....	R. S.	341	1940	} 500 00		
	{ July 31, 1886	24	191	1			
Printing revised laws of the Territory of Idaho.....	{ Aug. 5, 1882	22	236	1	} 3,000 00		
	{ Submitted.....						
						6,405 00	27,045 00
NOTE.—See letter of secretary of Idaho in relation to the above estimates, in Appendix "F."							
<b>MONTANA.</b>							
<i>Salaries, Governor, &amp;c., Territory of Montana—</i>							
Governor .....	{ .....	R. S.	326	1841	} 2,600 00		
	{ .....	R. S.	327	1845			
	{ .....	R. S.	331	1877			
Chief-justice and three associate judges, at \$3,000 each...	{ .....	R. S.	331	1877-9	} 12,000 00		
	{ July 10, 1886	24	138	1			
	{ .....	R. S.	326	1843	} 1,800 00		
	{ .....	R. S.	327	1845			
	{ .....	R. S.	331	1877			
Secretary .....	{ July 31, 1886	24	192,	1			
			208			16,400 00	16,400 00
<i>Contingent Expenses, Territory of Montana—</i>							
Contingent expenses of the Territory, to be expended by the governor.....	{ .....	R. S.	340	1935	} .....	500 00	500 00
	{ July 31, 1886	24	192	1			

Estimates of appropriations required for the service of the fiscal year ending June 30, 1888—Continued.

General object, (title of appropriation,) and details and explanations.	Date of acts, or treaties, providing for the expenditure.	References to Stats. at Large, or to Revised Statutes.			Estimated amt required for each detailed object of expenditure.	Total amount to be appropriated under each head of appropriation.	Amount appropriated for the fiscal year ending June 30, 1887.
		Vol. or R. S.	Page.	Sec.			
<i>Legislative Expenses, Territory of Montana—</i>							
Clerk in secretary's office.....		R. S.	341	1940	\$900 00		
Porter and messenger.....		R. S.	341	1940	600 00		
Rent of office for secretary and room for storage, United States property.....		R. S.	341	1940	600 00		
Postage.....		R. S.	341	1940	250 00		
Official printing for secretary's office.....		R. S.	341	1940	200 00		
Fuel and lights.....		R. S.	341	1940	175 00		
Stationery.....		R. S.	341	1940	250 00		
Furniture and repairs on furniture.....		R. S.	341	1940	275 00		
Telegraphing.....		R. S.	341	1940	150 00		
Fire-proof safe for secretary's office.....	July 31, 1886	R. S.	341	1940	450 00		
		24	192	1		\$3, 850 00	\$22, 000 00
<p>NOTE.—The fire-proof safe is absolutely necessary; less than half of the important papers in the secretary's office can be put into the present safe. The carpets in the office are old and nearly worn-out; new ones are much needed.—(Secretary of Territory.)</p>							
NEW MEXICO.							
<i>Salaries, Governor, &amp;c., Territory of New Mexico—</i>							
Governor.....		R. S.	326	1841	2, 600 00		
		R. S.	327	1845			
		R. S.	331	1877			
Chief-justice and two associate judges, at \$3, 000 each...		R. S.	331	1877-9	9, 000 00		
Secretary.....		R. S.	326	1843	1, 800 00		
		R. S.	327	1845			
		R. S.	331	1877			
Interpreter and translator in the executive office.....	July 31, 1886	24	192	1	500 00		
						13, 900 00	13, 900 00
<i>Contingent Expenses, Territory of New Mexico—</i>							
Contingent expenses of the Territory, to be expended by the governor.....	July 31, 1886	R. S.	340	1935	500 00	500 00	500 00
		24	192	1			
<i>Legislative Expenses, Territory of New Mexico—</i>							
Fuel, lights, casing, carpets and furniture, stationery, record-books, postage, incidentals.....		R. S.	340	1939	1, 600 00		
Messenger and porter.....		R. S.	340	1939	480 00		
Clerk.....	July 31, 1886	R. S.	340	1939	900 00		
		24	192	1		2, 980 00	20, 990 00
UTAH.							
<i>Salaries, Governor, &amp;c., Territory of Utah—</i>							
Governor.....		R. S.	326	1841	2, 600 00		
		R. S.	327	1845			
		R. S.	331	1877			
Chief-justice and two associate judges, at \$3,000 each...		R. S.	331	1877-9	9, 000 00		
Secretary.....		R. S.	326	1843	1, 800 00		
		R. S.	327	1845			
		R. S.	331	1877			
	July 31, 1886	24	192	1		13, 400 00	13, 400 00
<i>Contingent Expenses, Territory of Utah—</i>							
Contingent expenses of the Territory, to be expended by the governor.....	July 31, 1886	R. S.	340	1935	500 00	500 00	500 00
		24	192	1			
<i>Legislative Expenses, Territory of Utah—</i>							
Per diem of members and officers of the legislative assembly.....	June 19, 1878	R. S.	341	1942	11, 940 00		
	Dec. 23, 1880	20	193	1			
		21	312	1			
Mileage of members.....	Same acts.....				1, 200 00		
Stationery.....		R. S.	340	1939	1, 200 00		
Temporary clerk-hire.....		R. S.	340	1939	600 00		
Rent of halls and committee-rooms.....		R. S.	340	1939	800 00		
Gas and other miscellaneous expenses.....		R. S.	340	1939	1, 000 00		
Contingent expenses of secretary's office.....		R. S.	340	1939	2, 000 00		
Printing bills, laws, journals, &c., (see note).....	June 19, 1878	R. S.	332	1887	3, 750 00		
	Aug. 5, 1882	20	193	1			
	July 31, 1886	22	236	1			
		24	192	1		22, 490 00	1, 500 00
<p>NOTE.—The estimate of the secretary of the Territory for printing is \$4,000.</p>							
<i>Compensation, Utah Commission—</i>							
For the salaries of five commissioners appointed under an act entitled "An act to amend section fifty-three hundred and fifty-two of the Revised Statutes of the United States, in reference to bigamy, and for other purposes," approved March 22, 1882, at \$5,000 each..	Mar. 22, 1882	22	32	9	25, 000 00	25, 000 00	25, 000 00
	Aug. 5, 1882	22	237	1			
	July 31, 1886	24	192	1			

Estimates of appropriations required for the service of the fiscal year ending June 30, 1888—Continued.

General object, (title of appropriation,) and details and explanations.	Date of acts, or treaties, providing for the expenditure.	References to Stats. at Large, or to Revised Statutes.			Estimated amt required for each detailed object of expenditure.	Total amount to be appropriated under each head of appropriation.	Amount appropriated for the fiscal year ending June 30, 1887.	
		Vol. or R. S.	Page.	Sec.				
<i>Contingent Expenses, Utah Commission—</i>								
Expenses of the commission, for printing, stationery, clerical hire, office-rent, and miscellaneous expenses, \$15,000: <i>Provided</i> , That out of this sum the commission is hereby authorized to pay the secretary of the Territory, who is its secretary and disbursing agent, a reasonable sum for such service, not exceeding \$600, for the fiscal year ending June 30, 1888.....	Appropriated..	24	192	1	.....	\$15,000 00	\$10,000 00	
<i>Compensation and Expenses, Officers of Election, Territory of Utah—</i>								
Compensation of the officers of election, including contingent expenses.....	Mar. 22, 1882	22	32	9	} .....	25,000 00	25,000 00	
	Aug. 7, 1882	22	313	1				
	July 31, 1886	24	192	1				
WASHINGTON.								
<i>Salaries, Governor, &amp;c., Territory of Washington—</i>								
Governor.....	{ .....	R. S.	326	1841	} \$2,600 00			
		R. S.	327	1845				
		R. S.	331	1877				
Chief-justice and three associate judges, at \$3,000 each..	{ .....	R. S.	331	1877-9	} 12,000 00			
		July 4, 1884	23	102				9-14
		R. S.	326	1843				
Secretary.....	{ .....	R. S.	327	1845	} 1,800 00			
		R. S.	331	1877				
		July 31, 1886	24	192				1
						16,400 00	16,400 00	
<i>Contingent Expenses, Territory of Washington—</i>								
Contingent expenses of the Territory, to be expended by the governor.....	July 31, 1886	R. S.	340	1938	.....	500 00	500 00	
			24	193	1			
NOTE.—The secretary of Washington Territory submits the following increases to the above estimates: Salary of the governor, from \$2,600 to \$3,500; salary of the secretary, from \$1,800 to \$2,500; contingent expenses, from \$500 to \$1,500.								
<i>Legislative Expenses, Territory of Washington—</i>								
Compensation of twelve councilmen and twenty-four members of the house of representatives, 60 days, at \$4 each per day.....	{ .....	R. S.	341	1942	} 8,640 00			
		June 19, 1878	20	193				1
		(Dec. 23, 1880	21	312				1
Extra compensation of speaker of house and president of council, 60 days, at \$2 per day each.....	Same acts.....				240 00			
Compensation of two chief clerks, one each for house and council, 60 days, at \$6 per day each.....	.....do.....				720 00			
Compensation of enrolling and engrossing clerks for house and council, 60 days, at \$5 per day each.....	.....do.....				600 00			
Compensation of sergeant-at-arms and doorkeeper for house and council, 60 days, at \$5 per day each.....	.....do.....				600 00			
Compensation of one messenger and one watchman for house and council, 60 days, at \$4 each per day.....	.....do.....				960 00			
Compensation of two chaplains, one for council and one for house, 60 days, at \$1.50 each per day.....	.....do.....				180 00			
Mileage of thirty-six members of legislative assembly... For repairing capitol building, legislative hall, and council chamber, repairing furniture, carpets, and matting, and for lights, fuel, and stationery for officers and members of legislative assembly, and for other incidental expenses of the legislature.....	.....do.....				3,000 00			
		R. S.	341	1940	3,000 00			
Legislative printing, (see note).....	{ .....	R. S.	332	1877	} 3,750 00			
		June 19, 1878	20	193				1
		(Aug. 5, 1882	22	236				1
Rent of secretary's office, hire of messenger, light, fuel, stationery, postage, repairs, office-furniture, and other incidental expenses of secretary's office.....	{ .....	R. S.	341	1940	} 1,500 00			
		July 31, 1886	24	192				1
						23,190 00	1,000 00	
WYOMING.								
<i>Salaries, Governor, &amp;c., Territory of Wyoming—</i>								
Governor.....	{ .....	R. S.	326	1841	} 2,600 00			
		R. S.	327	1845				
		R. S.	331	1877				
Chief-justice and two associate judges, at \$3,000 each...	{ .....	R. S.	331	1877-9	} 9,000 00			
		R. S.	326	1843				
		R. S.	327	1845				
Secretary.....	{ .....	R. S.	331	1877	} 1,800 00			
		R. S.	327	1845				
		July 31, 1886	24	193				1
						13,400 00	13,400 00	



Estimates of appropriations required for the service of the fiscal year ending June 30, 1888—Continued.

General object, (title of appropriation,) and details and explanations.	Date of acts, or treaties, providing for the expenditure.	References to Stats. at Large, or to Revised Statutes.			Estimated amt required for each detailed object of expenditure.	Total amount to be appropriated under each head of appropriation.	Amount appropriated for the fiscal year ending June 30, 1887.
		Vol. or R. S.	Page.	Sec.			
<i>Contingent Expenses, Territory of Wyoming—</i>							
Contingent expenses of the Territory, to be expended by the governor .....	July 31, 1886	R. S. 24	340 193	1935 1	\$500 00	\$500 00	
<i>Legislative Expenses, Territory of Wyoming—</i>							
Per diem of members and officers of the legislative assembly.....	{ June 19, 1878 Dec. 23, 1880	R. S. 20 21	341 193 312 1	1942 1 1	\$11,940 00		
Mileage of twenty-four members of house of representatives and twelve members of council.....	Same acts.....				2,000 00		
Rent of two halls and committee-rooms for legislature.....		R. S.	340 1939		1,000 00		
Fitting up halls, removing furniture, &c.....		R. S.	340 1939		350 00		
New carpets, stoves, furniture, and repairing old, &c., for legislature .....		R. S.	340 1939		800 00		
Furniture, &c., for secretary's office.....		R. S.	340 1939		300 00		
Fuel, lights, and incidentals for legislative assembly.....		R. S.	340 1939		600 00		
Stationery, record-books, &c., for legislative assembly.....		R. S.	340 1939		600 00		
Extra clerk for secretary's office during and after legislature.....		R. S.	340 1939		400 00		
Printing laws, journals, bills, &c., for legislature.....	{ June 19, 1878 Aug. 5, 1882	R. S. 20 22	332 193 236 1	1877 1 1	3,750 00		
Rent, fuel, lights, stationery, postage, messenger, clerk, and incidental expenses of secretary's office.....	{ July 31, 1886 Submitted.....	R. S. 24	340 1939	1	2,500 00		
New furniture, carpets, &c., for legislature.....	do.....				1,500 00		
New furniture, carpets, &c., for governor's office.....	do.....				500 00		
New furniture, carpets, &c., for secretary's office.....	do.....				500 00		
					26,740 00	1,000 00	
NOTE.—See letter of the secretary of the Territory of Wyoming relative to the above estimates for new furniture, \$2,500, in Appendix "G."							
Total Territorial Governments.....					304,905 00	351,335 00	
<b>INTERNAL REVENUE.</b>							
<i>Salaries and Expenses of Collectors and Deputy Collectors of Internal Revenue—</i>							
		R. S.	53 321				
		R. S.	601 3141-2				
		R. S.	602 3145				
		R. S.	603 3150				
Salaries and expenses of collectors and deputy collectors of internal revenue, including expenses incident to enforcing the provisions of the act of August 2, 1886, entitled "An act defining butter, &c." .....	Feb. 8, 1875	18	309 13				
	Mar. 3, 1877	19	303 1				
	Mar. 1, 1879	20	327 1-23				
	May 28, 1880	21	145-50 1-19				
	July 7, 1884	23	172 1				
	Mar. 3, 1885	23	404 1				
	July 31, 1886	24	187 1				
	Aug. 2, 1886	24	209-13 1-21				
	Aug. 4, 1886	24	234 1				
Alabama.....					18,000 00		
Arkansas.....					15,000 00		
California:							
First district.....	\$38,000 00						
Fourth district.....	21,000 00						
					59,000 00		
Colorado.....					16,000 00		
Connecticut.....					20,000 00		
Delaware.....					11,000 00		
Florida.....					14,000 00		
Georgia.....					43,000 00		
Illinois:							
First district.....	37,000 00						
Second district.....	12,000 00						
Fourth district.....	16,000 00						
Fifth district.....	23,000 00						
Eighth district.....	19,000 00						
Thirteenth district.....	17,000 00						
					124,000 00		
Indiana:							
Sixth district.....	18,000 00						
Seventh district.....	19,500 00						
Eleventh district.....	14,000 00						
					51,500 00		
Iowa:							
Second district.....	18,000 00						
Third district.....	12,000 00						
Fourth district.....	8,000 00						
					38,000 00		

Estimates of appropriations required for the service of the fiscal year ending June 30, 1888—Continued.

General object, (title of appropriation,) and details and explanations.	Date of acts, or treaties, providing for the expenditure.	References to Stats. at Large, or to Revised Statutes.			Estimated am't required for each detailed object of expenditure.	Total amount to be appropriated under each head of appropriation.	Amount appropriated for the fiscal year ending June 30, 1887.
		Vol. or R. S.	Page.	Sec.			
<i>Salaries and Expenses of Collectors and Deputy Collectors of Internal Revenue—Continued.</i>							
Kansas.....					\$18,000 00		
Kentucky :							
Second district.....					\$27,000 00		
Fifth district.....					40,000 00		
Sixth district.....					22,500 00		
Seventh district.....					27,000 00		
Eighth district.....					22,000 00		
					-		
					138,500 00		
Louisiana.....					26,500 00		
Maine.....					8,000 00		
Maryland.....					45,000 00		
Massachusetts :							
Third district.....					32,000 00		
Tenth district.....					11,000 00		
					43,000 00		
Michigan :							
First district.....					28,000 00		
Fourth district.....					10,500 00		
					38,500 00		
Minnesota.....					20,000 00		
Mississippi.....					16,000 00		
Missouri :							
First district.....					33,000 00		
Fourth district.....					12,000 00		
Sixth district.....					25,000 00		
					70,000 00		
Montana.....					16,000 00		
Nebraska.....					24,000 00		
Nevada.....					10,000 00		
New Hampshire.....					8,000 00		
New Jersey :							
First district.....					13,000 00		
Third district.....					13,700 00		
Fifth district.....					29,000 00		
					55,700 00		
New Mexico.....					12,500 00		
New York :							
First district.....					42,000 00		
Second district.....					39,000 00		
Third district.....					51,000 00		
Fourteenth district.....					21,000 00		
Fifteenth district.....					20,000 00		
Twenty-first district.....					27,000 00		
Twenty-eighth district.....					34,000 00		
					234,000 00		
North Carolina :							
Fourth district.....					35,500 00		
Fifth district.....					31,500 00		
Sixth district.....					42,000 00		
					109,000 00		
Ohio :							
First district.....					34,000 00		
Sixth district.....					21,000 00		
Tenth district.....					20,000 00		
Eleventh district.....					16,000 00		
Eighteenth district.....					24,000 00		
					115,000 00		
Oregon.....					14,500 00		
Pennsylvania :							
First district.....					50,000 00		
Ninth district.....					35,000 00		
Twelfth district.....					22,000 00		
Nineteenth district.....					11,300 00		
Twenty-second district.....					27,000 00		
Twenty-third district.....					21,000 00		
					166,300 00		
Rhode Island.....					10,000 00		
South Carolina.....					21,500 00		
Tennessee :							
Second district.....					17,000 00		
Fifth district.....					29,000 00		
					46,000 00		
Texas :							
First district.....					12,000 00		
Third district.....					14,000 00		
Fourth district.....					15,000 00		
					41,000 00		

Estimates of appropriations required for the service of the fiscal year ending June 30, 1888—Continued.

General object, (title of appropriation,) and details and explanations.	Date of acts, or treaties, providing for the expenditure.	References to Stats. at Large, or to Revised Statutes.			Estimated am't required for each detailed object of expenditure.	Total amount to be appropriated under each head of appropriation.	Amount appropriated for the fiscal year ending June 30, 1887.
		Vol. or R. S.	Page.	Sec.			
<i>Salaries and Expenses of Collectors and Deputy Collectors of Internal Revenue—Continued.</i>							
Vermont.....					\$7,000 00		
Virginia:							
Second district.....	\$42,000 00						
Fourth district.....	30,500 00						
Sixth district.....	30,000 00						
					102,500 00		
West Virginia.....					23,000 00		
Wisconsin:							
First district.....	18,000 00						
Second district.....	8,500 00						
Third district.....	13,500 00						
Sixth district.....	11,000 00						
					51,000 00		
						\$1,900,000 00	*\$1,815,000 00
<i>Salaries and Expenses of Agents and Subordinate Officers of Internal Revenue—</i>							
		R. S.	53	321			
		R. S.	154	827			
		R. S.	158	838			
		R. S.	604	3152			
		R. S.	604	3153			
		R. S.	605	3157			
		R. S.	613	3192			
		R. S.	614	3197			
		R. S.	616	3208			
		R. S.	624	3238			
		R. S.	630	3264			
		R. S.	631	3267			
		R. S.	642	3312			
		R. S.	652	3341			
		R. S.	659	3369			
	Aug. 15, 1876	19	152	1			
	June 9, 1878	20	187	1			
	Mar. 1, 1879	20	327	1-23			
	June 21, 1879	21	27	1			
	Dec. 20, 1879	21	59	1, 2			
	May 28, 1880	21	145-50	1-19			
	July 7, 1884	23	172	1			
	Mar. 3, 1885	23	404	1			
	July 31, 1886	24	187	1			
						1,950,000 00	1,970,000 00
Salaries and expenses of agents and surveyors, fees and expenses of gaugers, salaries of storekeepers, and miscellaneous expenses.....							
Total Internal Revenue.....						3,850,000 00	3,785,000 00
Total Treasury Department.....						8,874,929 00	8,786,137 19
<b>WAR DEPARTMENT.</b>							
<b>OFFICE OF THE SECRETARY.</b>							
<i>Salaries, Office of Secretary of War—</i>							
Secretary.....	June 20, 1874	R. S.	35	214	} 8,000 00		
	July 31, 1886	18	99	1			
Assistant Secretary.....	Submitted.....	24	193	1	} 4,500 00		
Chief clerk, (increase of \$250 submitted).....	June 20, 1874	R. S.	35	215	} 3,000 00		
	July 31, 1886	18	99	1			
Disbursing-clerk, (increase of \$400 submitted).....	Same acts.....	24	193	1	} 2,400 00		
Three chiefs of divisions, at \$2,400 each, (increase of \$400 each submitted).....	do.....				} 7,200 00		
	Submitted.....						
Three assistant chiefs of divisions, at \$2,000 each.....	June 19, 1878	20	195	1	} 6,000 00		
	July 31, 1886	24	193	1			
Stenographer, (increase of \$200 submitted).....	June 19, 1878	20	195	1	} 2,000 00		
	July 31, 1886	24	193	1			
<i>NOTE.—The very great increase in the current business of this Department during the last four years has enjoined upon its officers incessant, exacting, and arduous labors, and it is believed that it would conduce to the best interests of the service if Congress would authorize the appointment of an Assistant Secretary of War, and consider favorably the estimate for compensation to the subordinate officers somewhat commensurate with the responsible duties performed by them.</i>							
Five clerks of class four.....	June 20, 1874	R. S.	27	167	} 9,000 00		
	July 31, 1886	18	99	1			
Seven clerks of class three.....	Same acts.....	24	193	1	} 11,200 00		
Nine clerks of class two.....	do.....				} 12,600 00		
Twenty-eight clerks of class one.....	do.....				} 33,600 00		

\* Including \$15,000 appropriated for expenses under the act of August 20, 1886, defining butter, &c.

Estimates of appropriations required for the service of the fiscal year ending June 30, 1888—Continued.

General object, (title of appropriation,) and details and explanations	Date of acts, or treaties, providing for the expenditure.	References to Stats. at Large, or to Revised Statutes.			Estimated amt required for each detailed object of expenditure.	Total amount to be appropriated under each head of appropriation.	Amount appropriated for the fiscal year ending June 30, 1887.
		Vol. or R. S.	Page.	Sec.			
<i>Salaries, Office of Secretary of War—Continued.</i>							
Four clerks, at \$1,000 each.....	{ June 19, 1878 July 31, 1886	20 24	195 193	1 1	} \$4,000 00		
NOTE.—The number of clerks at \$1,000 each may be reduced to four, instead of seven, as now allowed, if, in lieu of three omitted, the three assistant chiefs of divisions above asked for are authorized.							
Carpenter.....	{ ..... July 31, 1886	R. S. 24	27 193	167-9 1	} 1,000 00		
Foreman of laborers.....	Same acts.....						
Four messengers, at \$840 each.....	do.....				3,360 00		
Eleven assistant messengers, at \$720 each.....	do.....				7,920 00		
Four laborers, at \$660 each.....	do.....				2,640 00		
NOTE.—Four laborers in this office have for some years, in addition to their usual work, been performing the duties of assistant messengers, and it is proposed to grade them as assistant messengers instead of as laborers, which makes a net increase of the two items for assistant messengers and laborers \$240.							
One hostler.....	do.....				600 00		
Two hostlers, at \$540 each.....	do.....				1,080 00		
One watchman.....	do.....				540 00		
						\$121,640 00	\$111,850 00
OFFICE OF THE ADJUTANT-GENERAL.							
<i>Salaries, Office of Adjutant-General—</i>							
Chief clerk.....	{ ..... June 20, 1874 July 31, 1886	R. S. 18 24	35 100 193	215 1 1	} 2,000 00		
Twenty-five clerks of class four.....	{ June 20, 1874 July 31, 1886	R. S. 18 24	27 100 193	167 1 1			
Thirty-five clerks of class three.....	Same acts.....				56,000 00		
Sixty-nine clerks of class two.....	do.....				96,600 00		
Three hundred and fifty-nine clerks of class one.....	do.....				430,800 00		
Sixteen clerks, at \$1,000 each.....	{ June 19, 1878 July 31, 1886	20 24	195 193	1 1	} 16,000 00		
Five messengers, at \$840 each.....	{ June 20, 1874 July 31, 1886	R. S. 18 24	27 100 193	167 1 1			
Fifty-one assistant messengers, at \$720 each.....	Same acts.....				36,720 00		
Twenty watchmen, at \$720 each.....	do.....				14,400 00		
Three laborers, at \$660 each.....	do.....				1,980 00		
						703,700 00	703,700 00
<p><i>Provided,</i> That one clerk of class four, two clerks of class two, and six clerks of class one shall be employed for the sole purpose of completing, with the necessary detail from the existing force, the regimental registers of the volunteer forces of the several States during the late war. And not less than two hundred of the clerks in the office of the Adjutant-General shall be exclusively engaged in preparing and making reports to expedite the settlement of pension applications and soldiers' claims.</p>							
OFFICE OF THE INSPECTOR-GENERAL.							
<i>Salaries, Office of Inspector-General—</i>							
One clerk of class four.....	{ ..... June 20, 1874 July 31, 1886	R. S. 18 24	27 101 193	167 1 1	} 1,800 00		
One clerk of class one.....	{ Aug. 5, 1882 July 31, 1886	R. S. 24	27 238 193	167 1 1			
One assistant messenger.....	{ June 20, 1874 July 31, 1886	R. S. 18 24	27 101 193	167 1 1	} 720 00		
BUREAU OF MILITARY JUSTICE.							
<i>Salaries, Office of Military Justice—</i>							
Chief clerk, (increase of \$200 submitted).....	{ ..... June 20, 1874 July 31, 1886	R. S. 18 24	35 101 193	215 1 1	} 2,000 00		
Two clerks of class three.....	{ June 20, 1874 July 31, 1886	R. S. 18 24	27 101 193	167 1 1			
Four clerks of class one.....	Same acts.....				4,800 00		
One clerk.....	{ June 19, 1878 July 31, 1886	20 24	195 193	1 1	} 1,000 00		
One copyist.....	{ July 31, 1886	R. S. 24	27 193	167 1			
One messenger.....	Same acts.....				840 00		
One assistant messenger.....	do.....				720 00		
						13,460 00	13,260 00

Estimates of appropriations required for the service of the fiscal year ending June 30, 1888—Continued.

General object, (title of appropriation,) and details and explanations.	Date of acts, or treaties, providing for the expenditure.	References to Stats. at Large, or to Revised Statutes.			Estimated am't required for each detailed object of expenditure.	Total amount to be appropriated under each head of appropriation.	Amount appropriated for the fiscal year ending June 30, 1887.
		Vol. or R. S.	Page.	Sec.			
SIGNAL OFFICE.							
<i>Salaries, Signal Office—</i>							
Two clerks of class four.....	June 20, 1874 Aug. 5, 1882	R. S. 18 22	27 101 238, 242	167 1 1	\$3,600 00		
	July 31, 1886	24	193	1			
Three clerks of class one.....	Same acts.....				3,600 00		
One clerk.....	Aug. 5, 1882 July 31, 1886	22 24	242 193	1 1	1,000 00		
	July 31, 1886	24	193	1			
One messenger.....	Aug. 5, 1882 July 31, 1886	R. S. 22 24	27 242 193	167-9 1 1	840 00		
	July 31, 1886	24	193	1			
One assistant messenger.....	Same acts.....				720 00		
One messenger.....	do.....				480 00		
One laborer.....	do.....				420 00		
And for the services of scientific experts, clerks, draughtsmen, copyists, messengers, mechanics, laborers, and such other services as the Secretary of War may deem necessary in the office of the Chief Signal Officer at Washington, D. C., to carry into effect the appropriations made for the support of the Signal Service.....	Aug. 5, 1882 July 31, 1886	22 24	239 193	1 1	30,000 00		
	July 31, 1886	24	193	1			
						\$40,660 00	\$40,660 00
NOTE.—The statement of the number of persons employed, and the amount paid to each from the \$40,000 appropriated for this Service for the fiscal year ended June 30, 1886, will be found in Appendix "H."							
OFFICE OF THE QUARTERMASTER-GENERAL.							
<i>Salaries, Office of the Quartermaster-General—</i>							
Chief clerk.....	June 20, 1874 July 31, 1886	R. S. 18 24	35 100 194	215 1 1	2,000 00		
	July 31, 1886	24	194	1			
Eleven clerks of class four, (increase of two submitted)..	June 20, 1874 July 31, 1886	R. S. 18 24	27 100 194	167 1 1	19,800 00		
	July 31, 1886	24	194	1			
NOTE.—The two clerks of class four (additional) are to provide for the principal clerks of the finance and regular supply branches of the office, now paid \$1,600 each. Their duties are important and arduous.							
Twelve clerks of class three.....	Same acts.....				19,200 00		
Twenty-three clerks of class two.....	do.....				32,200 00		
Thirty-seven clerks of class one, (reduction of two).....	do.....				44,400 00		
Ten clerks, at \$1,000 each.....	June 19, 1878 July 31, 1886	20 24	195 194	1 1	10,000 00		
	July 31, 1886	24	194	1			
Fifteen copyists, at \$900 each.....	June 20, 1874 July 31, 1886	R. S. 18 24	27 100 194	167-9 1 1	13,500 00		
	July 31, 1886	24	194	1			
Four messengers, at \$840 each.....	Same acts.....				3,360 00		
Six assistant messengers, at \$720 each.....	do.....				4,320 00		
Two laborers, at \$480 each.....	do.....				960 00		
One female messenger.....	do.....				480 00		
Superintendent of building.....	do.....				250 00		
One laborer.....	do.....				225 00		
Two char-women, at \$240 each.....	do.....				480 00		
One engineer.....	do.....				1,200 00		
One fireman.....	do.....				720 00		
Five watchmen, at \$720 each.....	do.....				3,600 00		
One draughtsman.....	do.....				1,800 00		
One assistant draughtsman.....	do.....				1,600 00		
For the following clerks and others, to be employed by the Quartermaster-General in the investigation of claims for settlement by the Treasury Department under the act of July 4, 1864:							
One clerk of class four.....	Aug. 5, 1882 July 31, 1886	R. S. 22 24	27 239 194	167-9 1 1	1,800 00		
	July 31, 1886	24	194	1			
One clerk of class three.....	Same acts.....				1,600 00		
Eight clerks of class one.....	do.....				9,600 00		
One clerk.....	do.....				1,000 00		
One copyist.....	do.....				900 00		
Three assistant messengers, at \$720 each.....	do.....				2,160 00		
Ten agents, at \$1,400 each.....	do.....				14,000 00		
						191,155 00	193,396 42
NOTE.—By acts of August 5, 1882; March 3, 1883; July 7, 1884; March 3, 1885, and July 31, 1886, Legislative, Executive, and Judicial acts, such employes were specifically appropriated for, and, as the necessity exists for their continuance in the service, this estimate is made.							

Estimates of appropriations required for the service of the fiscal year ending June 30, 1888—Continued.

General object, (title of appropriation,) and details and explanations.	Date of acts, or treaties, providing for the expenditure.	References to Stats. at Large, or to Revised Statutes.			Estimated amt required for each detailed object of expenditure.	Total amount to be appropriated under each head of appropriation.	Amount appropriated for the fiscal year ending June 30, 1887.
		Vol. or R. S.	Page.	Sec.			
<i>Compensation and Expenses of Agents, Quartermaster's Department—</i> For per diem, in lieu of subsistence of the agents while travelling on duty, not exceeding \$3 per day, and for actual necessary expenses for transportation.....	Aug. 5, 1882 July 31, 1886	22 24	239 194	1 1	.....	\$12,000 00	\$12,000 00
OFFICE OF COMMISSARY-GENERAL.							
<i>Salaries, Office of Commissary-General—</i> Chief clerk.....	..... June 20, 1874 July 31, 1886	R. S. 18 24	35 100 194	215 1 1	..... \$2,000 00		
One clerk of class four.....	..... June 20, 1874 July 31, 1886	R. S. 18 24	27 100 194	167 1 1	..... 1,800 00		
Three clerks of class three.....	.....	.....	.....	.....	4,800 00		
Four clerks of class two.....	.....	.....	.....	.....	5,600 00		
Fourteen clerks of class one.....	.....	.....	.....	.....	16,800 00		
Nine clerks, at \$1,000 each.....	..... June 19, 1878 July 31, 1886	20 24	195 194	1 1	..... 9,000 00		
One assistant messenger.....	..... June 20, 1874 July 31, 1886	R. S. 18 24	27 100 194	167 1 1	..... 720 00		
Two watchmen, at \$720 each.....	.....	.....	.....	.....	1,440 00		
Two laborers, at \$660 each.....	.....	.....	.....	.....	1,320 00		
Superintendent of building.....	..... Mar. 3, 1875 July 31, 1886	18 24	416 194	1 1	..... 250 00		
						43,730 00	43,730 00
OFFICE OF SURGEON-GENERAL.							
<i>Salaries, Office of Surgeon-General—</i> Chief clerk.....	..... June 20, 1874 July 31, 1886	R. S. R. S. 18 24	27 35 100 194	167 215 1 1	..... 2,000 00		
Twenty-four clerks of class four.....	.....	.....	.....	.....	43,200 00		
Thirty-two clerks of class three.....	.....	.....	.....	.....	51,200 00		
Sixty-two clerks of class two.....	.....	.....	.....	.....	86,800 00		
One hundred and seventy-two clerks of class one.....	.....	.....	.....	.....	206,400 00		
Eighty-nine clerks, at \$1,000 each.....	..... June 19, 1878 July 31, 1886	20 24	195 194	1 1	..... 89,000 00		
One anatomist.....	..... June 20, 1874 July 31, 1886	R. S. 18 24	27 100 194	169 1 1	..... 1,600 00		
One engineer in division of records and museum.....	.....	.....	.....	.....	1,400 00		
One skilled mechanic.....	..... July 31, 1886	R. S. 24	27 194	169 1	..... 1,000 00		
Eighteen assistant messengers, at \$720 each.....	..... Aug. 5, 1882 July 31, 1886	R. S. 22 24	27 239 194	167-9 1 1	..... 12,960 00		
One messenger-boy.....	.....	.....	.....	.....	360 00		
Eight watchmen, at \$720 each.....	.....	.....	.....	.....	5,760 00		
Two superintendents of buildings, at \$250 each.....	.....	.....	.....	.....	500 00		
Fifteen laborers, at \$660 each.....	.....	.....	.....	.....	9,900 00		
And not less than two hundred and eighty of the clerks in the Surgeon-General's Office shall be exclusively engaged in preparing and making reports to expedite the settlement of pension applications called for by the Commissioner of Pensions.						512,080 00	513,778 63
OFFICE OF THE PAYMASTER-GENERAL.							
<i>Salaries, Office of Paymaster-General—</i> Chief clerk.....	..... June 20, 1874 July 31, 1886	R. S. 18 24	35 100 194	215 1 1	..... 2,000 00		
Six clerks of class four.....	..... June 20, 1874 July 31, 1886	R. S. 18 24	27 100 194	167 1 1	..... 10,800 00		
Seven clerks of class three.....	.....	.....	.....	.....	11,200 00		
Ten clerks of class two.....	.....	.....	.....	.....	14,000 00		
Seven clerks of class one.....	.....	.....	.....	.....	8,400 00		
Two clerks, at \$1,000 each.....	..... June 19, 1878 July 31, 1886	20 24	196 194	1 1	..... 2,000 00		
Superintendent of building.....	..... June 20, 1874 July 31, 1886	R. S. 18 24	35 102 194	215 1 1	..... 250 00		
One assistant messenger.....	..... June 20, 1874 July 31, 1886	R. S. 18 24	27 100 194	167 1 1	..... 720 00		
Seven watchmen, at \$720 each.....	.....	.....	.....	.....	5,040 00		
Five laborers, at \$660 each.....	.....	.....	.....	.....	3,300 00		
						57,710 00	58,321 50

Estimates of appropriations required for the service of the fiscal year ending June 30, 1888—Continued.

General object, (title of appropriation,) and details and explanations.	Date of acts, or treaties, providing for the expenditure.	References to Stats. at Large, or to Revised Statutes.			Estimated am't required for each detailed object of expenditure.	Total amount to be appropriated under each head of appropriation.	Amount appropriated for the fiscal year ending June 30, 1887.
		Vol. or R. S.	Page.	Sec.			
<b>OFFICE OF CHIEF OF ORDNANCE.</b>							
<i>Salaries, Office Chief of Ordnance—</i>							
Chief clerk.....	{ June 20, 1874 July 31, 1886	R. S. 18 24	35 101 194	215 1 1	} \$2,000 00		
Three clerks of class four.....	{ June 20, 1874 July 31, 1886	R. S. 18 24	27 101 194	167 1 1		} 5,400 00	
Two clerks of class three.....	Same acts.....				3,200 00		
Two clerks of class two.....	do.....				2,800 00		
Twenty-two clerks of class one.....	do.....				26,400 00		
Two clerks, at \$1,000 each.....	{ June 19, 1878 July 31, 1886	20 24	196 194	1 1	} 2,000 00		
One armorer.....	Submitted.....					1,000 00	
Two messengers, at \$840 each.....	{ June 20, 1874 July 31, 1886	R. S. 18 24	27 101 194	167 1 1	} 1,680 00		
One assistant messenger.....	Same acts.....					720 00	
One laborer.....	do.....				660 00		
						\$45,860 00	\$44,860 00
NOTE.—The armorer is needed to preserve the large number of standard model arms and other war material in the Ordnance Bureau.							
<b>OFFICE OF THE CHIEF OF ENGINEERS.</b>							
<i>Salaries, Office Chief of Engineers—</i>							
Chief clerk.....	{ June 20, 1874 July 31, 1886	R. S. 18 24	35 100 195	215 1 1	} 2,000 00		
Four clerks of class four.....	{ June 20, 1874 July 31, 1886	R. S. 18 24	27 100 195	167 1 1		} 7,200 00	
Two clerks of class three.....	Same acts.....				3,200 00		
Three clerks of class two.....	do.....				4,200 00		
Three clerks of class one.....	do.....				3,600 00		
One clerk.....	{ June 19, 1878 July 31, 1886	20 24	196 195	1 1	} 1,000 00		
One assistant messenger.....	{ June 20, 1874 July 31, 1886	R. S. 18 24	27 100 195	167 1 1		} 720 00	
Two laborers, at \$660 each.....	Same acts.....				1,320 00		
One watchman for rented building.....	Submitted.....				720 00		
						23,960 00	23,240 00
And the services of skilled draughtsmen, civil engineers, and such other services as the Secretary of War may deem necessary, may be employed in the office of the Chief of Engineers, to carry into effect the various appropriations for rivers and harbors, fortifications, and surveys for military defences to be paid from such appropriations: <i>Provided</i> , That the expenditures on this account for the fiscal year ending June 30, 1888, shall not exceed sixty thousand dollars.							
NOTE.—For statement of number of persons employed, and the amount paid to each during the fiscal year ending June 30, 1886, see Appendix "I."							
<b>OFFICE OF PUBLICATION OF RECORDS OF THE REBELLION.</b>							
<i>Salaries, Office of Publication of Records of the Rebellion—</i>							
Collection of confederate records, (one agent).....	{ Aug. 5, 1882 July 31, 1886	R. S. 22 24	27 240 195	167-9 1 1	} 2,000 00		
Three clerks of class four, one of whom shall be employed on general index.....	Same acts.....					5,400 00	
Three clerks of class three, (one in lieu of foreman of printing, at \$1,600 omitted).....	do.....				4,800 00		
One clerk of class two.....	do.....				1,400 00		
Three clerks of class one.....	do.....				3,600 00		
One compositor and pressman.....	do.....				1,200 00		
One compositor.....	do.....				1,000 00		
Three copyists, at \$900 each.....	do.....				2,700 00		
Two copy-holders, at \$900 each.....	do.....				1,800 00		
Two assistant messengers, at \$720 each.....	do.....				1,440 00		
Two watchmen, at \$720 each.....	do.....				1,440 00		
One laborer.....	do.....				600 00		
						27,380 00	27,796 16

Estimates of appropriations required for the service of the fiscal year ending June 30, 1888—Continued.

General object, (title of appropriation,) and details and explanations.	Date of acts, or treaties, providing for the expenditure.	References to Stats. at Large, or to Revised Statutes.			Estimated am't required for each detailed object of expenditure.	Total amount to be appropriated under each head of appropriation.	Amount appropriated for the fiscal year ending June 30, 1887.
		Vol. or R. S.	Page.	Sec.			
<b>BUILDING CORNER SEVENTEENTH AND F STREETS.</b>							
<i>Salaries of Employes, Building Corner of Seventeenth and F Streets—</i>							
Engineer.....	Aug. 5, 1882	R. S. 27	169	} \$1,000 00			
	July 31, 1886	22 242	1				
		24 195	1				
Conductor of elevator.....	June 20, 1874	R. S. 27	169	} 720 00			
	July 31, 1886	18 101	1				
Four watchmen, at \$720 each.....	Same acts.....	24 195	1		2,880 00		
Three laborers, at \$660 each.....	do.....				1,980 00		
One laborer.....	do.....				480 00		
Four char-women, at \$240 each.....	do.....				960 00		
						\$8,020 00	
						\$7,903 65	
<b>MISCELLANEOUS.</b>							
<i>Stationery, War Department—</i>							
Stationery for the War Department and its bureaus.....	Appropriated..	24	195	1		25,000 00	
NOTE.—The estimates of the chiefs of bureaus are as follows:							
Secretary of War.....					\$2,700		
Adjutant-General.....					7,000		
Inspector-General.....					250		
Acting Judge-Advocate General.....					400		
Chief Signal Officer.....					5,000		
Quartermaster-General.....					4,000		
Commissary-General.....					700		
Surgeon-General.....					6,500		
Chief of Ordnance.....					1,000		
Paymaster-General.....					1,200		
Chief of Engineers.....					1,200		
Officer in charge of Rebellion Records.....					700		
Total.....					30,650		
Reduced by Secretary of War to.....					25,000		
<i>Contingent Expenses, War Department—</i>							
For contingent expenses of the office of the Secretary of War and the bureaus (except the War-Department building) and offices of the War Department; purchase of professional and scientific books, card catalogues, blank books, pamphlets, newspapers, maps, furniture, carpets, matting, oil-cloth, file-cases, towels, ice, brooms, soap, sponges, fuel, gas, and heating apparatus; telegraphing, freight and express charges, repairs to buildings and furniture, and other absolutely necessary expenses.....	Appropriated..	24	195	1		60,000 00	
NOTE.—The estimates of the chiefs of bureaus are as follows:							
Secretary of War.....					\$5,000		
Adjutant-General.....					13,450		
Inspector-General.....					300		
Acting Judge-Advocate General.....					2,000		
Chief Signal Officer.....					10,000		
Quartermaster-General.....					9,000		
Commissary-General.....					3,000		
Surgeon-General.....					16,500		
Chief of Ordnance.....					1,500		
Paymaster-General.....					3,000		
Chief of Engineers.....					2,200		
Officer in charge of Rebellion Records.....					2,680		
Officer in charge of building corner 17th and F streets....					6,000		
Total.....					74,630		
Reduced by Secretary of War to.....					60,000		
NOTE.—The Surgeon-General estimates that an increased amount will be required to meet the expenses of moving portions of the Surgeon-General's Office, library, and the museum upon the completion of the new building now being erected, and which will probably be ready for occupancy July 1, 1887. An increased amount will also be required for fuel, gas, &c., for the new building.							
<i>Furniture, State, War, and Navy Department Building—</i>							
For furniture, carpets, file-cases, and shelving for the west and centre wings of the State, War, and Navy Department building.....	Submitted.....					130,000 00	
NOTE.—It is expected that the west and centre wings of the State, War, and Navy Department building will be ready for occupancy about January 1, 1888. The sum of \$50,000 was appropriated by the act of August 7, 1882, (22 Stats., 318,) for furniture, &c., for the north wing, and in addition thereto \$15,000 was appropriated by the act of August 5, 1882, (22 Stats., 238,) for purchase of additional file-cases, office-furniture, &c., for the office of the Adjutant-General—total, \$65,000. The west and centre wings are a little smaller than two buildings of the size of the north wing, but, there being less corridor space in the west and centre wings, there will be the same number of rooms, and the same amount of furniture will be required for them as would have been needed for two north wings.							



Estimates of appropriations required for the service of the fiscal year ending June 30, 1888—Continued.

General object, (title of appropriation,) and details and explanations.	Date of acts, or treaties, providing for the expenditure.	References to Stats. at Large, or to Revised Statutes.			Estimated am't required for each detailed object of expenditure.	Total amount to be appropriated under each head of appropriation.	Amount appropriated for the fiscal year ending June 30, 1887.
		Vol. or R. S.	Page.	Sec.			
<i>Rent of Buildings, War Department—</i>							
For rent of buildings for use of the War Department, as follows:							
Adjutant-General's Office.....							
Quartermaster-General's Office .....							
Commissary-General's Office .....							
Signal Office.....	Appropriated..	24	343	1	} .....	\$41,300 00	\$40,427 39
Surgeon-General's Office.....	Appropriated..	24	345	1			
Paymaster-General's Office.....	Appropriated..	24	195	1			
Chief of Engineer's Office.....							
Rebellion Record's Office.....							
<p>NOTE.—If there is purchased the building for the Signal Office, as estimated, the item for rent of Signal Office need not be appropriated. In regard to the hire of buildings occupied by the record and pension division of the Surgeon-General's office on F street, the amount therefor (\$5,500) is asked, to avoid any embarrassment which might ensue should there be any unexpected delay in completing the new record building at the time fixed by the contract. It is the intention to vacate these buildings immediately upon the completion of the new building, and any money appropriated for their hire for the next fiscal year is provisional, and would, of course, remain unused after vacating them.</p> <p>A list of the buildings rented in Washington for use of the bureaus of the War Department, with the annual rent of the same, reported as required by the act of March 3, 1883, (22 Stats., 552,) will be found in Appendix "D."</p>							
<i>Postage to Postal-Union Countries—</i>							
Postage-stamps for the War Department and its bureaus, as required under the Postal Union, to prepay postage on matter addressed to Postal-Union countries .....	Appropriated..	24	195	1	.....	2,500 00	2,500 00
PUBLIC BUILDINGS AND GROUNDS.							
<i>Salaries of Employés, Public Buildings and Grounds under Chief Engineer—</i>							
One office-clerk .....	} Appropriated..	R. S.	319	1799	} \$1,600 00		
One messenger.....			24	196			
One public gardener, (increase of \$200 submitted).....	.....do.....					2,000 00	
One clerk in charge of old public records of Washington city.....	Submitted.....					1,500 00	
One electrician and telegraph-line man.....	.....do.....					1,000 00	
Overseers, foremen, draughtsman, gardeners, mechanics, laborers, &c., (increase of \$2,000 submitted).....	} Appropriated..	R. S.	319	1799	} 30,000 00		
One day-watchman for Lafayette square, (increase of \$60 submitted).....			24	196			
One day-watchman for Franklin square, (increase of \$60 submitted).....	Same acts.....					720 00	
Two day-watchmen at Smithsonian grounds, at \$660 each.....	.....do.....					720 00	
Two night-watchmen at Smithsonian grounds, at \$720 each.....	.....do.....					1,320 00	
One day-watchman at Judiciary square.....	.....do.....					1,440 00	
One day-watchman at Lincoln square and adjacent reservations.....	.....do.....					660 00	
One day-watchman at Iowa circle.....	.....do.....					660 00	
One day-watchman at Thomas circle and neighboring reservations.....	.....do.....					660 00	
One day-watchman at Rawlins square and Washington circle.....	.....do.....					660 00	
One day-watchman at Dupont circle and neighboring reservations.....	.....do.....					660 00	
One day-watchman at McPherson and Farragut squares.....	.....do.....					660 00	
One day-watchman at Stanton square and neighboring reservations.....	.....do.....					660 00	
Two day-watchmen at Armory square, Seaton square, and reservations east to the Botanic Gardens, at \$660 each.....	.....do.....					660 00	
One night-watchman at Armory and Seaton squares and reservations east to the Botanic Gardens.....	.....do.....					1,320 00	
One day-watchman at Mount Vernon square and adjacent reservations.....	.....do.....					720 00	
One day-watchman at grounds south of the Executive Mansion.....	.....do.....					660 00	
One watchman for greenhouses and nursery.....	.....do.....					660 00	
One day-watchman for South Carolina Avenue reservation, Folger square, and adjacent reservations.....	Submitted.....					660 00	
						51,100 00	45,507 90
<p>NOTE.—The necessity for the above increase of the estimates over the appropriations for the present fiscal year is explained in the statement of the officer in charge of public buildings and grounds.</p>							

Estimates of appropriations required for the service of the fiscal year ending June 30, 1888—Continued.

General object, (title of appropriation,) and details and explanations.	Date of acts, or treaties, providing for the expenditure.	References to Stats. at Large, or to Revised Statutes.			Estimated am't required for each detailed object of expenditure.	Total amount to be appropriated under each head of appropriation.	Amount appropriated for the fiscal year ending June 30, 1887.
		Vol. or R. S.	Page.	Sec.			
<i>Contingent Expenses, Public Buildings and Grounds under Chief Engineer—</i>							
Contingent and incidental expenses .....	Appropriated..	24	196	1	.....	\$500 00	\$500 00
<i>Rent of Office, Public Buildings and Grounds under Chief Engineer—</i>							
Rent of office .....	Appropriated..	24	196	1	.....	900 00	900 00
NOTE.—The estimate of the Secretary of War for "Printing and binding," under section 3661, p. 720, of the Revised Statutes, will be found under the head of "Miscellaneous," <i>post</i> .							
OFFICE OF SUPERINTENDENT OF STATE, WAR, AND NAVY DEPARTMENT BUILDING.							
<i>Salaries, Office of Superintendent of State, War, and Navy Department Building—</i>							
One clerk of class one .....	Mar. 3, 1883 July 31, 1886	R. S. 22	27 553	167 1	} \$1, 200 00		
One assistant messenger, (see note) .....							
One chief engineer.....	Mar. 3, 1883 July 31, 1886	R. S. 22	27 553	167-9 1	} 1, 200 00		
Six assistant engineers, at \$1,000 each.....							
One captain of the watch .....	.....	.....	.....	.....	.....	1, 200 00	.....
Two lieutenants of the watch, at \$840 each.....	.....	.....	.....	.....	.....	1, 680 00	.....
Forty-eight watchmen, at \$720 each.....	.....	.....	.....	.....	.....	34, 560 00	.....
One machinist.....	.....	.....	.....	.....	.....	900 00	.....
One carpenter .....	.....	.....	.....	.....	.....	1, 000 00	.....
Two skilled laborers, at \$720 each .....	.....	.....	.....	.....	.....	1, 440 00	.....
Seventeen firemen, at \$720 each .....	.....	.....	.....	.....	.....	12, 240 00	.....
Six conductors of elevator, at \$720 each .....	.....	.....	.....	.....	.....	4, 320 00	.....
Seventeen laborers, at \$660 each.....	.....	.....	.....	.....	.....	11, 220 00	.....
Fifty-four char-women, at 240 each .....	.....	.....	.....	.....	.....	12, 960 00	.....
NOTE.—The services of a messenger are absolutely necessary in this office, the want of one being daily and hourly felt in causing delay and interruption of public business.							
<i>Fuel, Lights, &amp;c., State, War, and Navy Department Building—</i>							
Fuel, lights, repairs, and miscellaneous items.....	Appropriated..	24	196	1	.....	34, 000 00	34, 000 00
Total War Department .....						2, 241, 015 00	2, 095, 971 65
NAVY DEPARTMENT.							
OFFICE OF THE SECRETARY.							
<i>Salaries, Office of Secretary of the Navy—</i>							
Secretary.....	July 31, 1886	R. S. 24	70 196	415 1	} 8, 000 00		
Chief clerk.....							
Disbursing-clerk .....	.....	.....	.....	.....	.....	2, 250 00	.....
Five clerks of class four.....	Aug. 5, 1882 July 31, 1886	R. S. 22	27 243, '5	167-9 1	} 9, 000 00		
One clerk of class four in charge of files and records.....							
Three clerks of class three.....	.....	.....	.....	.....	.....	4, 800 00	.....
One stenographer.....	.....	.....	.....	.....	.....	1, 600 00	.....
One stenographer.....	.....	.....	.....	.....	.....	1, 400 00	.....
Two clerks of class two.....	.....	.....	.....	.....	.....	2, 800 00	.....
Six clerks of class one .....	.....	.....	.....	.....	.....	7, 200 00	.....
Four clerks, at \$1,000 each.....	.....	.....	.....	.....	.....	4, 000 00	.....
One telegraph operator.....	.....	.....	.....	.....	.....	1, 000 00	.....
One carpenter.....	.....	.....	.....	.....	.....	900 00	.....
Two messengers, at \$840 each .....	.....	.....	.....	.....	.....	1, 680 00	.....
Three assistant messengers, at \$720 each.....	.....	.....	.....	.....	.....	2, 160 00	.....
Two messenger-boys, at \$420 each .....	.....	.....	.....	.....	.....	840 00	.....
One messenger-boy.....	.....	.....	.....	.....	.....	240 00	.....
Three laborers, at \$660 each.....	.....	.....	.....	.....	.....	1, 980 00	.....
One clerk of class two.....	} For inspection board.....	.....	.....	.....	.....	1, 400 00	.....
One laborer .....							
One clerk of class two for examining and retiring board.....	} In care of library.....	.....	.....	.....	.....	1, 400 00	.....
One clerk of class one.....							
One assistant messenger.....	.....	.....	.....	.....	.....	720 00	.....
One assistant clerk in charge of files and records.....	Submitted.....	.....	.....	.....	.....	1, 400 00	.....
NOTE.—The files and records of the Secretary's office (embracing a portion of those of the Judge-Advocate General's office) are rapidly increasing, and to keep and put them in proper condition for present and future reference, requires the constant attention of at least two clerks. The dispatch of public work will be facilitated by having an assistant. As it is now, one of the recording clerks has to be constantly interrupted in the performance of his regular duties to assist the clerk in charge of the files and records.							
						\$60, 930 00	\$59, 453 57

Estimates of appropriations required for the service of the fiscal year ending June 30, 1888—Continued.

General object, (title of appropriation,) and details and explanations.	Date of acts, or treaties, providing for the expenditure.	References to Stats. at Large, or to Revised Statutes.			Estimated am't required for each detailed object of expenditure.	Total amount to be appropriated under each head of appropriation.	Amount appropriated for the fiscal year ending June 30, 1887.
		Vol. or R. S.	Page.	Sec.			
<i>Contingent Expenses, Navy Department—</i>							
Stationery, furniture, newspapers, plans, drawings, drawing materials, freight, expressage, postage, and other absolutely necessary expenses of the Navy Department and its various bureaus and offices.....	Appropriated..	24	199	1		\$11,000 00	\$11,000 00
BUREAU OF YARDS AND DOCKS.							
<i>Salaries, Bureau of Yards and Docks—</i>							
One chief clerk.....	{ July 31, 1886	R. S. 24	70 197	416 1	{ \$1,800 00		
One draughtsman and clerk.....	{ July 31, 1886	R. S. 24	27 197	167-9 1	{ 1,800 00		
One clerk of class four.....	Same acts.....				1,800 00		
One clerk of class three.....	do.....				1,600 00		
One clerk of class two.....	do.....				1,400 00		
One clerk of class one.....	do.....				1,200 00		
One clerk.....	do.....				1,000 00		
One messenger.....	do.....				720 00		
One laborer.....	do.....				660 00		
						11,980 00	11,980 00
BUREAU OF EQUIPMENT AND RECRUITING.							
<i>Salaries, Bureau of Equipment and Recruiting—</i>							
Chief clerk.....	{ July 31, 1886	R. S. 24	70 197	416 1	{ 1,800 00		
One clerk of class four.....	{ July 31, 1886	R. S. 24	27 197	167 1	{ 1,800 00		
One clerk of class three.....	Same acts.....				1,600 00		
Two clerks of class two.....	do.....				2,800 00		
Three clerks of class one.....	do.....				3,600 00		
Two copyists, at \$900 each.....	do.....				1,800 00		
One assistant messenger.....	do.....				720 00		
One laborer.....	do.....				660 00		
						14,780 00	14,780 00
BUREAU OF NAVIGATION.							
<i>Salaries, Bureau of Navigation—</i>							
Chief clerk.....	{ July 31, 1886	R. S. 24	70 197	416 1	{ 1,800 00		
One clerk of class three.....	{ July 31, 1886	R. S. 24	27 197	167-9 1	{ 1,600 00		
Two clerks of class two.....	Same acts.....				2,800 00		
One clerk of class one.....	do.....				1,200 00		
One clerk.....	do.....				1,000 00		
One copyist.....	do.....				900 00		
One assistant messenger.....	do.....				720 00		
Two laborers, at \$660 each.....	do.....				1,320 00		
						11,340 00	11,340 00
NOTE.—The following additional estimates are submitted:							
Increase of salary of chief clerk.....	\$450						
Increase of salary of clerk of class three.....	200						
Increase of salary of one clerk of class two.....	200						
Increase of salary of clerk at \$1,000.....	200						
One clerk of class two, and one laborer at \$660, for office of Naval Intelligence.....	2,060						
Total.....	3,110						
<i>Salaries, Office of Naval Records of the Rebellion—</i>							
One clerk of class one.....	{ July 31, 1886	R. S. 24	27 197	167-9 1	{ 1,200 00		
Two copyists, at \$720 each.....	Same acts.....				1,440 00		
						2,640 00	2,640 00
NOTE.—The following additional estimates are submitted:							
One agent for the collection of Confederate records.....	\$2,000						
One clerk of class three.....	1,600						
One clerk of class two.....	1,400						
One clerk of class one.....	1,200						
Two clerks, at \$1,000 each.....	2,000						
Two copyists, at \$900 each.....	1,800						
Two copyists, at \$720 each.....	1,440						
Total.....	11,440						
<i>Contingent Expenses, Office of Naval Records of the Rebellion—</i>							
Stationery, travelling of agent, and other contingent expenses.....	Submitted.....					1,000 00	
<i>Library, Navy Department—</i>							
For professional books and periodicals.....	Appropriated..	24	198	1	1,000 00		
For professional books and periodicals, additional.....	Submitted.....				1,500 00		
						2,500 00	1,000 00
NOTE.—The amount estimated for (\$2,500) is that appropriated previous to the fiscal year 1885-'86. The reduced amount is totally inadequate to meet the necessities of the Department.							

Estimates of appropriations required for the service of the fiscal year ending June 30, 1888—Continued.

General object, (title of appropriation,) and details and explanations.	Date of acts, or treaties, providing for the expenditure.	References to Stats. at Large, or to Revised Statutes.			Estimated amt required for each detailed object of expenditure.	Total amount to be appropriated under each head of appropriation.	Amount appropriated for the fiscal year ending June 30, 1887.
		Vol. or R. S.	Page.	Sec.			
NAUTICAL ALMANAC OFFICE.							
<i>Salaries, Nautical Almanac Office—</i>							
Salaries of assistants in preparing for publication the American Ephemeris and Nautical Almanac, viz:							
Three assistants, at \$1,600 each.....	Aug. 5, 1882	22	245	1	} \$4,800 00		
	July 31, 1886	24	197	1			
Two assistants, at \$1,400 each.....	Same acts.....				2,800 00		
Three assistants, at \$1,200 each.....	do.....				3,600 00		
Two assistants, at \$1,000 each.....	do.....				2,000 00		
One copyist and type-writer.....	do.....				900 00		
One assistant messenger.....	do.....				720 00		
One laborer.....	do.....				660 00		
Pay of computers on piece-work in preparing for publication the American Ephemeris and Nautical Almanac, and improving the tables of the planets.....	do.....				8,400 00		
NOTE.—The following additional estimate is submitted: Increase of pay of one assistant from \$1,600 to \$1,800.....						\$23,880 00	\$23,880 00
							\$200
HYDROGRAPHIC OFFICE.							
<i>Salaries, Hydrographic Office—</i>							
Two clerks of class two.....	Aug. 5, 1882	R. S.	27	167	} 2,800 00		
	July 31, 1886	22	245	1			
One clerk of class one.....	Same acts.....				1,200 00		
One assistant messenger.....	do.....				720 00		
One watchman.....	do.....				720 00		
Draughtsmen, engravers, copyists, copper-plate printers, printers' apprentices, and laborers in the Hydrographic Office.....	do.....				40,000 00		
NOTE.—The following additional estimates are submitted, (see Appendix "K.") One clerk of class four.....						45,440 00	45,798 85
One clerk of class one.....							1,800
Additional engravers.....							1,200
							6,580
Total.....							9,580
<i>Miscellaneous Expenses, Hydrographic Office—</i>							
For purchase of chart-paper; copper-plates; electrotyping copper-plates; cleaning copper-plates; ink and other materials for printing division; instruments and materials for drawing division; materials for and mounting charts; tools and materials for engravers; reduction of drawings by photography; photolithographing charts for immediate use; transfer of photolithographic and other charts to copper; repairs to printing-presses and other furniture and tools; extra drawing and engraving; translating from foreign languages in preparing charts and notices; purchase of foreign and other charts and hydrographic works for the use of vessels of the Navy; purchase of drawing-paper, drawing materials, surveying-instruments, and repairs of same, to be furnished naval vessels while surveying; compiling data and arranging same; printing of Pilot Chart of North Atlantic Ocean; and purchase of professional works relating to hydrography, surveying, and its kindred branches.....	Aug. 5, 1882	22	245	1	} 30,000 00		
	Appropriated..	24	197	1			
For rent of building for printing-presses, draughtsmen and engravers, storage of copper-plates and materials used in the construction and printing of charts, and for repairs and heating of the same, and for gas, water, and telephone rates.....	Appropriated..	24	197	1	2,500 00		
Contingent expenses of branch offices at Boston, New York, Philadelphia, Baltimore, Norfolk, New Orleans, and San Francisco, including furniture, fuel, lights, rent, and care of offices; car-fare and ferrage in visiting merchant-vessels; freight, express, telegrams, and other necessary expenses incurred in collecting the latest information for the Pilot Chart, and for other purposes for which the offices were established.....	Appropriated..	24	198	1	10,000 00		
						42,500 00	36,300 00
<i>Printing and Binding, Hydrographic Office—</i>							
For printing and binding for the Hydrographic Office.....	Aug. 4, 1886	24	255	1		12,000 00	
<i>Contingent Expenses, Hydrographic Office—</i>							
For stationery, packing-boxes, furniture, freight, expressage, postage, and other absolutely necessary expenses.....	Submitted.....					4,000 00	

Estimates of appropriations required for the service of the fiscal year ending June 30, 1888—Continued.

General object, (title of appropriation,) and details and explanations.	Date of acts, or treaties, providing for the expenditure.			References to Stats. at Large, or to Revised Statutes.			Estimated amt required for each detailed object of expenditure.	Total amount to be appropriated under each head of appropriation.	Amount appropriated for the fiscal year ending June 30, 1887.	
	Vol. or R. S.	Page.	Sec.	Vol. or R. S.	Page.	Sec.				
<b>NAVAL OBSERVATORY.</b>										
<i>Salaries, Naval Observatory—</i>										
One assistant astronomer.....	Aug. 5, 1882	22	245	1	}	\$2,000 00	\$18,120 00	\$18,120 00		
July 31, 1886	24	198	1							
Two assistant astronomers, at \$1,800 each.....	Same acts.....					3,600 00				
One clerk of class four.....	do.....					1,800 00				
One instrument-maker.....	do.....					1,500 00				
Four watchmen, including one for new Naval Observatory site.....	do.....					2,880 00				
One skilled laborer, at \$1,000; one skilled laborer, at \$720.....	do.....					1,720 00				
Seven laborers, at \$660 each.....	do.....					4,620 00				
NOTE.—The following additional estimates are submitted, (see Appendix "L:—")										
Increase to pay of one assistant astronomer.....						800 00				
Increase to pay of two assistant astronomers, of \$400 each..						800 00				
Increase to pay of instrument-maker.....						500 00				
Three computers, at \$1,200 each.....						3,600 00				
One copyist and indexer for the library.....						800 00				
<b>Total.....</b>						<b>6,300 00</b>				
<i>Contingent and Miscellaneous Expenses, Naval Observatory—</i>										
Miscellaneous computations.....	Aug. 5, 1882	22	245	1	}	1,200 00				
July 31, 1886	24	198	1							
Books, periodicals, engravings, photographs, and fixtures for the library.....	Same acts.....					1,000 00				
Apparatus and instruments, and for repairs of the same..	do.....					2,500 00				
Repairs of buildings, fixtures, and fences; for fuel, furniture, gas, chemicals, stationery, freight, expressage, fertilizers, plants, and all contingent expenses.....	do.....					3,900 00				
Payment to Smithsonian Institution for freight on Observatory publications to foreign countries.....	do.....					136 00				
The following additional estimates are submitted, (see Appendix "L:—")										
Increase of amount for library, to purchase complete set of <i>Astronomische Nachrichten</i> .....	Submitted.....					425 00				
Apparatus and material for experiments in solar and stellar photography.....	do.....					2,000 00				
Extension and maintenance of time service.....	do.....					5,000 00				
							16,161 00	9,336 00		
<b>BUREAU OF ORDNANCE.</b>										
<i>Salaries, Bureau of Ordnance—</i>										
Chief clerk.....	July 31, 1886	R. S. 24	70 198	416 1	}	1,800 00				
Draughtsman.....	Same acts.....							1,800 00		
One clerk of class three.....	July 31, 1886	R. S. 24	27 198	167 1	}	1,600 00				
One clerk of class two.....	Same acts.....							1,400 00		
One clerk.....	do.....					1,000 00				
One assistant messenger.....	do.....					720 00				
One laborer.....	do.....					660 00				
							8,980 00	8,980 00		
Increases submitted:										
To salary of chief clerk.....						\$450 00.				
NOTE.—The chief clerk is required by law to act as chief of bureau in case of vacancy, or of the absence or sickness of that officer, (in case no other appointment is made.) His duties are as responsible and arduous as those of the chief clerks in the other Executive Departments who are required by law to perform the same functions, and who now receive a like compensation, viz., \$2,250 per annum.										
One assistant draughtsman.....						\$1,400 00				
Two clerks of class one.....						2,400 00				
One copyist.....						900 00				
						5,150 00				
NOTE.—Owing to the present extensive elaboration of ordnance material, and the largely increased appropriations for the fitting of new ships, it is physically impossible for the limited force now allowed to properly perform the clerical work of the bureau, and the increase asked for is urgently recommended.										
<b>BUREAU OF CONSTRUCTION AND REPAIR.</b>										
<i>Salaries, Bureau of Construction and Repair—</i>										
Chief clerk.....	July 31, 1886	R. S. 24	70 198	416 1	}	1,800 00				
One draughtsman.....	Same acts.....							1,800 00		
One assistant draughtsman.....	July 31, 1886	24	198	1		1,600 00				

Estimates of appropriations required for the service of the fiscal year ending June 30, 1888—Continued.

General object, (title of appropriation,) and details and explanations.	Date of acts, or treaties, providing for the expenditure.	References to Stats. at Large, or to Revised Statutes.			Estimated am't required for each detailed object of expenditure.	Total amount to be appropriated under each head of appropriation.	Amount appropriated for the fiscal year ending June 30, 1887.
		Vol. or R. S.	Page.	Sec.			
<i>Salaries, Bureau of Construction and Repair—Continued.</i>							
One assistant draughtsman.....	July 31, 1886	24	198	1	\$1,400 00		
One clerk of class four.....	July 31, 1886	R. S. 24	198	167 1	1,800 00		
One clerk of class three.....	Same acts.....				1,600 00		
One clerk of class two.....	do.....				1,400 00		
One clerk of class one.....	do.....				1,200 00		
One assistant messenger.....	do.....				720 00		
One laborer.....	do.....				660 00		
One chief draughtsman.....	Submitted.....				2,500 00		
Four assistant draughtsmen, at \$1,600.....	do.....				6,400 00		
One messenger.....	do.....				840 00		
Increase of salary of chief clerk.....	do.....				450 00		
						\$24,170 00	\$13,844 11
<p>NOTE.—The chief clerk, under the law, acts as chief of the bureau in case of the death, illness, resignation, or absence of that officer, and must be competent to take charge of the bureau.</p> <p>The duties of this office are arduous, and fully deserve the salary herein estimated, it being the same amount (\$2,250) paid to chief clerks in other departments who are authorized to act in the absence of their chiefs.</p>							
BUREAU OF STEAM-ENGINEERING.							
<i>Salaries, Bureau of Steam-Engineering—</i>							
Chief clerk.....	July 31, 1886	R. S. 24	70	416 1	\$1,800 00		
Two clerks of class two.....	Same acts.....				2,800 00		
To promote a clerk of class two to class three.....	Submitted.....				200 00		
<p>NOTE.—This submission is eminently just and proper, and should be allowed, as the clerk whose salary it is hereby proposed to raise to \$1,600 per annum performs faithfully and well the clerical duties which in other bureaus and departments receive a salary of from \$1,600 to \$1,800 per annum.</p>							
One clerk of class one.....	July 31, 1886	R. S. 24	27	167 1	1,200 00		
One assistant messenger.....	Same acts.....				720 00		
Two laborers, at \$660 each.....	do.....				1,320 00		
Draughting-room :							
Chief draughtsman.....	July 31, 1886	R. S. 24	70	416 1	2,250 00		
One draughtsman.....	Same acts.....				1,400 00		
One draughtsman.....	do.....				1,000 00		
One draughtsman.....	Submitted.....				1,800 00		
One draughtsman.....	do.....				1,600 00		
One draughtsman.....	do.....				1,400 00		
						17,490 00	12,490 00
<p>NOTE.—Without the additional draughtsmen herein requested, the bureau must be seriously embarrassed in preparing the necessary plans and drawings for the machinery of the new vessels.</p>							
BUREAU OF PROVISIONS AND CLOTHING.							
<i>Salaries, Bureau of Provisions and Clothing—</i>							
Chief clerk.....	July 31, 1886	R. S. 24	70	416 1	1,800 00		
One clerk of class four.....	July 31, 1886	R. S. 24	27	167 1	1,800 00		
Two clerks of class three.....	Same acts.....				3,200 00		
Two clerks of class two.....	do.....				2,800 00		
Four clerks of class one.....	do.....				4,800 00		
Two copyists.....	do.....				1,800 00		
One messenger.....	do.....				720 00		
One laborer.....	do.....				660 00		
Increase of salary of chief clerk.....	do.....				450 00		
						18,030 00	17,580 00
<p>NOTE.—The duties of chief clerk of this bureau are of a character quite as arduous, and in many cases more responsible than those performed by the chief clerks in other Executive Departments whose salary is fixed at \$2,250 per annum.</p>							
<i>Contingent Expenses, Bureau of Provisions and Clothing—</i>							
For blanks, books, stationery, and miscellaneous items.....	Submitted.....				500 00		
For furniture, books, and file-cases, and books for reference.....	do.....				400 00		
						900 00	
<p>NOTE.—The amount allowed (\$500) from the appropriation for the Navy Department for the contingent expenses of the bureau has been insufficient to supply most pressing requirements, and it is urgently recommended that the amount asked for herein be allowed.</p>							

Estimates of appropriations required for the service of the fiscal year ending June 30, 1888—Continued.

General object, (title of appropriation,) and details and explanations.	Date of acts, or treaties, providing for the expenditure.	References to Stats. at Large, or to Revised Statutes.			Estimated am't required for each detailed object of expenditure.	Total amount to be appropriated under each head of appropriation.	Amount appropriated for the fiscal year ending June 30, 1887.
		Vol. or R. S.	Page.	Sec.			
BUREAU OF MEDICINE AND SURGERY.							
<i>Salaries, Bureau of Medicine and Surgery—</i>							
Chief clerk .....	July 31, 1886	R. S. 24	70 198	416 1	\$1,800 00		
One clerk of class three.....	Aug. 5, 1882 July 31, 1886	R. S. 22	27 244,76 24 198	167-9 1 1			
One clerk of class two ..	Same acts				1,400 00		
One clerk of class one.....	do.				1,200 00		
One clerk .....	do.				1,000 00		
One assistant messenger .....	do.				720 00		
One laborer.....	do.				660 00		
One janitor for Naval Dispensary .....	do.				600 00		
One laborer for Naval Dispensary.....	do.				480 00		
NOTE.—The following additional estimates are submitted: One clerk of class one, for service in pension division of bureau .....							
To enable the bureau to promptly supply information from its records in reply to inquiries from the Commissioner of Pensions. One watchman for Naval Dispensary and Museum of Hygiene.....							
Total .....						\$9,460 00	\$9,460 00
OFFICE OF JUDGE-ADVOCATE GENERAL.							
<i>Salaries, Office of Judge-Advocate General, United States Navy:</i>							
One clerk of class four.....	June 8, 1881 July 31, 1886	R. S. 21	27 164 24 198	167 1 1	1,800 00		
One clerk of class three.....	Same acts						
Two clerks of class one .....	do.				2,400 00		
One laborer.....	do.				660 00		
NOTE.—The estimate of the Secretary of the Navy for "Printing and binding," under section 2, act of May 8, 1872, (R. S., 720, sec. 3661.) will be found under the title "Miscellaneous," <i>post</i> .							
Total Navy Department .....						6,460 00	6,460 00
						363,761 00	314,442 53
DEPARTMENT OF THE INTERIOR.							
OFFICE OF THE SECRETARY.							
<i>Salaries, Office of Secretary of the Interior—</i>							
Secretary of the Interior.....	July 31, 1886	R. S. 24	74 199	437 1	8,000 00		
First Assistant Secretary.....	Mar. 3, 1885 July 31, 1886	23	497 1 24 199	1			
Increase, (see Appendix "M").....	Submitted.....				500 00		
Assistant Secretary.....	July 31, 1886	R. S. 24	74 199	438 1	4,000 00		
Increase, (see Appendix "M") .....	Submitted.....						
Chief clerk.....	July 31, 1886	R. S. 24	74 199	440 1	2,500 00		
Additional as superintendent of Department building.....	Same acts						
Nine members of a board of pension appeals, at \$2,000 each .....	July 7, 1884 July 31, 1886	23	185 1 24 199	1	18,000 00		
Two public land inspectors, at \$2,500 each.....	July 31, 1886	24	199 1				
One superintendent of documents.....	July 31, 1886	R. S. 24	74 199	440 1	2,000 00		
Six clerks, chiefs of division, at \$2,000 each.....	Same acts						
One private secretary to the Secretary of the Interior.....	July 31, 1886	24	199 1		12,000 00		
Seven clerks of class four, (one as census clerk; one additional submitted).....	July 31, 1886	R. S. 24	27 199	167 1	1,800 00		
Eight clerks of class three, (one as custodian).....	Same acts						
Increase to custodian, (see Appendix "M").....	Submitted.....				200 00		
One book-keeper for custodian.....	July 31, 1886	R. S. 24	27 199	167-9 1	1,200 00		
Six clerks of class two.....	Same acts						
Thirteen clerks of class one.....	do.				8,400 00		
One returns-office clerk.....	July 31, 1886	R. S. 24	85 199	512 1	15,600 00		
One female clerk, to be designated by the President, to sign land patents.....	July 31, 1886	R. S. 24	27 199	167-9 1			
Seven copyists, at \$900 each.....	Same acts				1,200 00		
One telephone operator .....	do.				6,300 00		
Three messengers, at \$840 each.....	do.				600 00		
Seven assistant messengers, at \$720 each.....	do.				2,520 00		
					5,040 00		

Estimates of appropriations required for the service of the fiscal year ending June 30, 1888—Continued.

General object, (title of appropriation,) and details and explanations.	Date of acts, or treaties, providing for the expenditure.	References to Stats. at Large, or to Revised Statutes.			Estimated amt required for each detailed object of expenditure.	Total amount to be appropriated under each head of appropriation.	Amount appropriated for the fiscal year ending June 30, 1887.
		Vol. or R. S.	Page.	Sec.			
<i>Salaries, Office of Secretary of the Interior—Continued.</i>							
Two assistant messengers, in lieu of two detailed from watch, (see Appendix "—").....	Submitted.....				\$1,440 00		
Four assistant messengers, (additional; see Appendix "M").....	do.....				2,880 00		
Thirteen laborers, at \$660 each.....	Aug. 5, 1882	R. S.	27	167-9	} 8,580 00		
	July 31, 1886	22	246	1			
One laborer, in lieu of one at \$600, (see Appendix "M").....	Same acts.....				660 00		
One skilled mechanic.....	do.....				900 00		
One skilled mechanic.....	do.....				720 00		
Four packers, at \$660 each.....	do.....				2,640 00		
One conductor of elevator.....	do.....				720 00		
Four char-women, at \$240 each.....	do.....				960 00		
One captain of the watch.....	July 31, 1886	R. S.	74	440	} 1,000 00		
	Same acts.....	R. S.	27	167-9			
Forty watchmen, at \$720 each.....	do.....				28,800 00		
Additional to two watchmen acting as lieutenants of watchmen, \$120 each.....	do.....				240 00		
One engineer.....	do.....				1,200 00		
One assistant engineer.....	do.....				1,000 00		
Six firemen, at \$720 each.....	do.....				4,320 00		
Office of the Assistant Attorney-General:							
One law-clerk.....	Mar. 3, 1883	22	556	1	} 2,750 00		
	July 31, 1886	24	199	1			
One law-clerk.....	Aug. 5, 1882	22	246	1	} 2,500 00		
	July 31, 1886	24	199	1			
One law-clerk.....	June 19, 1878	20	198	1	} 2,250 00		
	July 31, 1886	24	199	1			
Five clerks, at \$2,000 each.....	June 21, 1879	21	28	1	} 10,000 00		
	July 31, 1886	24	199	1			
Two clerks of class three, (one as a stenographer).....	July 31, 1886	R. S.	27	167	} 3,200 00		
	Submitted.....	24	199	1			
Six clerks, increase, at \$2,000 each, (see Appendix "M").....					12,000 00		
						\$215,470 00	\$194,437 23
<i>Contingent Expenses, Department of the Interior—</i>							
Contingent expenses of the office of the Secretary of the Interior, and the bureaus, offices, and buildings of the Interior Department, including the Civil-Service Commission: For furniture, carpets, ice, lumber, hardware, dry-goods, advertising, telegraphing, expressage, wagons and harness, food and shoeing for horses, diagrams, awnings, constructing model and other cases for drawings, file-holders, repairs of cases and furniture, and other absolutely necessary expenses, including fuel and lights.....	Appropriated..	24	203	1	125,000 00	125,000 00	
<i>Expenses of Special Land Inspectors, Department of the Interior—</i>							
Per diem, in lieu of subsistence, of two special inspectors connected with the administration of the public-land service, while travelling on duty, and for actual necessary expenses.....	Appropriated..	24	199	1	5,000 00	5,000 00	
<i>Stationery, Department of the Interior—</i>							
Stationery for the Department of the Interior and its several bureaus and offices, including the Geological Survey.....	Appropriated..	24	203	1	72,000 00	72,000 00	
<i>Library, Department of the Interior—</i>							
New books and books to complete broken sets.....	Appropriated..	24	203	1	500 00	500 00	
<i>Rent of Buildings, Department of the Interior—</i>							
Rent of buildings for the Interior Department, namely:							
Bureau of Education.....	July 1, 15, 1886	24	343,'5	1	} 4,000 00		
	Appropriated..	24	203	1			
Geological Survey.....	do.....				10,000 00		
Indian Office.....	do.....				5,500 00		
Bureau of Labor.....	do.....				2,400 00		
Railroad and General Land Office.....	do.....				1,800 00		
Storeroom for documents.....	do.....				360 00		
						24,060 00	25,079 18
NOTE.—For statement of buildings rented by the Interior Department, see Appendix "D."							



*Estimates of appropriations required for the service of the fiscal year ending June 30, 1888—Continued.*

General object, (title of appropriation,) and details and explanations.	Date of acts, or treaties, providing for the expenditure.	References to Stats. at Large, or to Revised Statutes.			Estimated amt't required for each detailed object of expenditure.	Total amount to be appropriated under each head of appropriation.	Amount appropriated for the fiscal year ending June 30, 1887.
		Vol. or R. S.	Page.	Sec.			
<i>Postage to Postal-Union Countries, Department of the Interior—</i>							
Postage-stamps for the Interior Department and its several bureaus, as required under the Postal Union, to prepay postage on matter addressed to Postal-Union countries.....	Appropriated..	24	203	1	.....	\$5,000 00	\$5,000 00
<i>Biennial Register, Department of the Interior—</i>							
For the preparation of the Official Register for 1887.....	{	R. S.	84	508,	} .....	4,000 00	
	Mar. 3, 1885	23	420	510 1			
NOTE.—The estimate of the Secretary of the Interior for "Printing and binding," under section 2, act of May 8, 1872, (R. S., 720, sec. 3661,) will be found under the title of "Miscellaneous," <i>post</i> .							
GENERAL LAND OFFICE.							
<i>Salaries, General Land Office—</i>							
Commissioner of the General Land Office.....	{	R. S.	76	446	} \$4,000 00		
	July 31, 1886	24	199	1			
Assistant Commissioner.....	{	July 7, 1884	23	186	} 3,000 00		
	July 31, 1886	24	199	1			
Chief clerk, (increase of \$150 submitted).....	{	R. S.	74	440	} 2,400 00		
	July 31, 1886	24	199	1			
NOTE.—The chief clerk is required by law to act as Commissioner in case of a vacancy, of sickness, or absence of that officer and the Assistant Commissioner, and must be fully competent to take charge and control of the bureau at all times. It may be added that the duties of this office are unusually intricate, complex, and arduous, and fully deserve the salary herein estimated.							
Two law-clerks, at \$2,400 each, (increase of \$200 each submitted).....	{	Mar. 3, 1875	18	364	} 4,800 00		
	July 31, 1886	24	199	1			
NOTE.—The law-clerks must be thoroughly conversant with land laws and practice, as well as with usages and practice of the Department, and be able to grasp and summarize at once the various questions involved in land contests and the construction of the statutes, and to present the same in proper form for the consideration and action of the head of the bureau and the chiefs of divisions, and should be good lawyers.							
Three inspectors of surveyors-general and district land offices, at an annual compensation of \$2,000 each.....	{	Aug. 5, 1882	22	247	} 6,000 00		
	July 31, 1886	24	199	1			
Eleven chiefs of divisions, at the salary indicated by the figures opposite the names of the respective divisions: Recorder, \$2,000; principal clerk of surveys, \$2,000; principal clerk of private-land claims, \$2,000; principal clerk of public lands, \$2,000; chief of division of accounts, \$2,000; chief of railroad division, \$2,000; chief of swamp-land division, \$2,000; chief of draughting division, \$2,000; chief of mineral division, \$2,000; chief of pre-emption division, \$2,000; and chief of special service division, \$2,000.....	{	R. S.	76	447-9	} 22,000 00		
	July 31, 1886	24	199	1			
	Submitted.....						
NOTE.—The chiefs of divisions have respectively charge of a particular class of work, and of the clerical force employed upon it. They must know generally the rules of the office and the laws governing the land system, the relations of the classes being so intermixed as to frequently involve nearly the whole of them in the consideration of a single case. No higher service is performed by the subordinate officers of any Department, not excepting the Treasury, where salaries range from \$2,250 to \$2,750.							
Two law-examiners, at salaries of \$2,000 each.....	{	July 31, 1886	24	199	} 4,000 00		
NOTE.—The examiners above estimated for are occupied in reading carefully and critically the decisions and letters prepared in the office before receiving the signature of the Commissioner. They must of necessity be familiar with general legal principles, the numerous laws governing the disposal of public lands, the decisions of State and Federal courts, and rulings and decisions of this office and the Department. It becomes their duty not to pass any letter or decision for signature unless satisfied that the same is correct in principle and in conformity with decisions heretofore made and the laws governing that class of cases. Should the letter or decision not meet with their approval, it is their duty to submit it with a brief, giving their views thereon.							
Thirty-three clerks of class four, (reduction of six).....	{	R. S.	27	167	} 59,400 00		
	July 31, 1886	24	199	1			
Fifty-six clerks of class three.....	{	Same acts.....			} 89,600 00		
Sixty-seven clerks of class two.....	{	do.....					
Seventy-three clerks of class one.....	{	do.....			} 87,600 00		
Fifty clerks, at \$1,000 each.....	{	Aug. 5, 1882	22	247	} 50,000 00		
	July 31, 1886	24	199	1			
Fifty copyists, at \$900 each, (reduction of two).....	{	R. S.	27	167	} 45,000 00		
	July 31, 1886	24	199	1			

Estimates of appropriations required for the service of the fiscal year ending June 30, 1888—Continued.

General object, (title of appropriation,) and details and explanations.	Date of acts, or treaties, providing for the expenditure.	References to Stats. at Large, or to Revised Statutes.			Estimated am't required for each detailed object of expenditure.	Total amount to be appropriated under each head of appropriation.	Amount appropriated for the fiscal year ending June 30, 1887.
		Vol. or R. S.	Page.	Sec.			
<i>Salaries, General Land Office—Continued.</i>							
Two messengers, at \$840 each.....	Submitted.....				\$1,680 00		
Eight assistant messengers, at \$720 each.....	July 31, 1886	R. S. 24	27 199	167-9 1	5,760 00		
Six packers, at \$720 each per annum.....	Same acts.....				4,320 00		
Twelve laborers, at \$660 each per annum.....	do.....				7,920 00		
						\$491,280 00	\$487,406 71
<i>Expenses of Inspectors, General Land Office—</i>							
For per diem, in lieu of subsistence, of inspectors, and of clerks detailed to investigate fraudulent land entries, trespasses on the public lands, and cases of official misconduct while travelling on duty, at a rate to be fixed by the Secretary of the Interior, not exceeding \$3 per day, and for actual necessary expenses of transportation.....	Appropriated..	24	200	1		10,000 00	10,000 00
<i>Library, General Land Office—</i>							
For law-books for the law library of the General Land Office.....	Appropriated..	24	200	1		500 00	500 00
<i>Maps of the United States—</i>							
For connected and separate United States and other maps, prepared in the General Land Office.....	Appropriated..	24	200	1		7,000 00	10,000 00
INDIAN OFFICE.							
<i>Salaries, Indian Office—</i>							
Commissioner of Indian Affairs.....	July 31, 1886	R. S. 24	78 200	462 1	4,000 00		
Assistant Commissioner, who shall also perform the duties of chief clerk.....	July 31, 1886	R. S. 24	74 200	440 1	3,000 00		
Financial clerk.....	June 15, 1880	21	231	1	2,000 00		
Increase.....	July 31, 1886	24	200	1	200 00		
Chief of land division.....	Aug. 5, 1882	22	247	1	2,000 00		
Increase.....	July 31, 1886	24	200	1	200 00		
Chief of accounts division, in lieu of clerk of class four..	July 31, 1886	R. S. 24	27 200	167-9 1	1,800 00		
Increase.....	Submitted.....				200 00		
Principal book-keeper.....	Mar. 3, 1881	21	407	1	1,800 00		
Chief of education division, in lieu of clerk of class four..	July 31, 1886	R. S. 24	27 200	167-9 1	1,800 00		
Increase.....	Submitted.....				200 00		
Three clerks of class four, (reduction of two, as above)..	July 31, 1886	R. S. 24	27 200	167-9 1	5,400 00		
One stenographer.....	Same acts.....				1,600 00		
One draughtsman.....	do.....				1,600 00		
Eight clerks of class three.....	do.....				12,800 00		
Ten clerks of class two.....	do.....				14,000 00		
Fifteen clerks of class one.....	do.....				18,000 00		
Nine clerks, at \$1,000 each.....	June 19, 1878	20	199	1	9,000 00		
Twelve copyists, at \$900 each.....	July 31, 1886	R. S. 24	27 200	167-9 1	10,800 00		
One messenger.....	Same acts.....				840 00		
Two assistant messengers.....	do.....				1,440 00		
One laborer.....	do.....				660 00		
One messenger-boy.....	do.....				360 00		
Two char-women, at \$240 each per annum.....	do.....				480 00		
This amount, or so much thereof as may be necessary, to enable the Commissioner of Indian Affairs to employ temporarily sufficient clerical force to bring up the work on the records of his office, to be immediately available.....	Submitted.....				5,000 00		
						99,180 00	93,770 68
PENSION OFFICE.							
<i>Salaries, Pension Office—</i>							
Commissioner of Pensions.....	Mar. 3, 1881	R. S. 21	79 408	470 1	5,000 00		
First Deputy Commissioner.....	July 31, 1886	24	200	1	3,600 00		
Second Deputy Commissioner.....	Mar. 3, 1881	21	408	1	3,600 00		
	July 31, 1886	24	200	1			
	Aug. 5, 1882	R. S. 22	79 247	472 1	3,600 00		
	July 31, 1886	24	200	1			

Estimates of appropriations required for the service of the fiscal year ending June 30, 1888—Continued.

General object, (title of appropriation,) and details and explanations.	Date of acts, or treaties, providing for the expenditure.	References to Stats. at Large, or to Revised Statutes.			Estimated am't required for each detailed object of expenditure.	Total amount to be appropriated under each head of appropriation.	Amount appropriated for the fiscal year ending June 30, 1887.
		Vol. or R. S.	Page.	Sec.			
<i>Salaries, Pension Office—Continued.</i>							
Chief clerk.....	Aug. 5, 1882 July 31, 1886	R. S. 22 24	74 247 200	440 1 1	\$2, 250 00		
Increase, chief clerk.....	Submitted.....				250 00		
Assistant chief clerk.....	Aug. 5, 1882 July 31, 1886	22 24	247 200	1 1	2, 000 00		
Increase, assistant chief clerk.....	Submitted.....				250 00		
Medical referee.....	July 31, 1886	R. S. 24	928 200	4776 1	3, 000 00		
Assistant medical referee.....	Aug. 5, 1882 July 31, 1886	22 24	247 200	1 1	2, 250 00		
Increase, assistant medical referee.....	Submitted.....				250 00		
Two qualified surgeons, at \$2,000 each.....	Aug. 5, 1882 July 31, 1886	R. S. 22 24	928 247 200	4776 1 1	4, 000 00		
Eighteen medical examiners, at \$1,800 each.....	Aug. 5, 1882 July 31, 1886	22 24	247 200	1 1	32, 400 00		
Twelve chiefs of divisions, at \$2,000 each.....	Aug. 5, 1882 July 31, 1886	22 24	248 200	1 1	24, 000 00		
One law-clerk.....	Same acts.....				2, 000 00		
Increase, law-clerk.....	Submitted.....				250 00		
Forty-five principal examiners, at \$2,000 each.....	Mar. 3, 1881 July 31, 1886	21 24	408 200	1 1	90, 000 00		
Twenty-four assistant chiefs of divisions, at \$1,800 each..	Aug. 5, 1882 July 31, 1886	22 24	248 200	1 1	43, 200 00		
Three stenographers, at \$1,600 each.....	July 31, 1886	R. S. 24	27 200	167-9 1	4, 800 00		
Seventy-four clerks of class four.....	Same acts.....				133, 200 00		
Ninety-five clerks of class three.....	do.....				152, 000 00		
Three hundred and seventy-two clerks of class two.....	do.....				520, 800 00		
Three hundred and sixty-one clerks of class one.....	do.....				433, 200 00		
Two hundred clerks, at \$1,000 each.....	do.....				200, 000 00		
One superintendent of buildings.....	Aug. 5, 1882 July 31, 1886	R. S. 22 24	27 248 200	167-9 1 1	1, 400 00		
Two engineers, at \$1,200 each.....	Same acts.....				2, 400 00		
Eighty-five copyists, at \$900 each.....	do.....				76, 500 00		
Twenty-five messengers, at \$840 each.....	do.....				21, 000 00		
Twenty messenger-boys, at \$400 each.....	do.....				8, 000 00		
Twenty watchmen, at \$720 each.....	do.....				14, 400 00		
Twenty-five laborers, at \$660 each.....	do.....				16, 500 00		
Captain of the watch.....	do.....				840 00		
Three sergeants of the watch, at \$750 each.....	do.....				2, 250 00		
Three firemen, at \$720 each.....	do.....				2, 160 00		
Five char-women, at \$400 each.....	do.....				2, 000 00		
						\$1, 809, 750 00	\$1, 821, 120 27
<i>Salaries, Special Examiners, Pension Office—</i>							
One hundred and fifty special examiners, at \$1,400 each ; and no person so appointed shall be employed in the State from which he is appointed, and any of those now employed in the Pension Office, or as special examiners, may be reappointed if they be found qualified..	Appropriated..	24	201	1	210, 000 00		210, 000 00
<i>Investigation of Pension Cases, Pension Office—</i>							
For per diem, when absent from home on duty, for special examiners or other persons employed in the Pension Office detailed for the purpose of making special investigations pertaining to the Pension Office, in lieu of expenses for subsistence, not exceeding \$3 per day, and for actual and necessary expenses for transportation and assistance.....	Appropriated..	24	201	1	300, 000 00		320, 000 00
<i>Investigation of Pension Cases, Special Examiners, Pension Office—</i>							
For per diem, in lieu of subsistence, for one hundred and fifty special examiners, above provided for, while travelling on duty, at a rate to be fixed by the Secretary of the Interior, not exceeding \$3 per day, and for actual and necessary expenses for transportation and assistance.....	Appropriated..	24	201	1	200, 000 00		190, 000 00
<i>Contingent Expenses, Pension Office—</i>							
For contingent expenses of Pension Office, as follows : Furniture, \$1,000 ; awnings, \$1,000 ; fuel, \$5,000 ; lights, \$2,400 ; gas-fixtures, \$500 ; repairing heaters and plumbing, engraving and retouching plates for bounty-land warrants, and printing and binding of same, engraving and printing pension certificates, and for other necessary expenses of the office, including four daily newspapers, \$5,000.....	Appropriated..	24	203	1	14, 900 00		*28, 550 00

\* This sum, appropriated for furnishing the new Pension-Office building, includes \$5,000 for furniture, \$1,000 for awnings, and \$3,000 for gas-fixtures.

Estimates of appropriations required for the service of the fiscal year ending June 30, 1888—Continued.

General object, (title of appropriation,) and details and explanations.	Date of acts, or treaties, providing for the expenditure.	References to Stats. at Large, or to Revised Statutes.			Estimated am't required for each detailed object of expenditure.	Total amount to be appropriated under each head of appropriation.	Amount appropriated for the fiscal year ending June 30, 1887.
		Vol. or R. S.	Page.	Sec.			
<b>PATENT OFFICE.</b>							
<i>Salaries, Patent Office—</i>							
Commissioner of Patents.....	July 31, 1886	R. S. 24	80 201	476,77 1	\$5,000 00		
Assistant Commissioner.....	Same acts.....				3,000 00		
Chief clerk.....	July 31, 1886	R. S. 24	75 201	440 1	2,250 00		
Law-clerk.....	July 7, 1884	23	187	1	2,000 00		
	July 31, 1886	24	201	1			
Three examiners-in-chief, at \$3,000 each.....	July 31, 1886	R. S. 24	80 201	476,77 1	9,000 00		
Examiner of interferences.....	July 31, 1886	R. S. 24	75 201	440 1	2,500 00		
Twenty-eight principal examiners, at \$2,400 each.....	Same acts.....				67,200 00		
Thirty-two first assistant examiners, at \$1,800 each.....	do.....				57,600 00		
Thirty-six second assistant examiners, at \$1,600 each.....	do.....				57,600 00		
Forty-one third assistant examiners, at \$1,400 each.....	do.....				57,400 00		
Fifty-fourth assistant examiners, at \$1,200 each.....	Aug. 5, 1882	22	248	1	60,000 00		
	July 31, 1886	24	201	1			
One financial clerk.....	Mar. 3, 1875	18	365	1	2,000 00		
	June 19, 1878	20	200	1			
	July 31, 1886	24	201	1			
One librarian.....	July 31, 1886	R. S. 24	75 201	440 1	2,000 00		
Three chiefs of divisions, at \$2,000 each.....	Mar. 3, 1881	21	408	1	6,000 00		
	July 31, 1886	24	201	1			
Three assistant chiefs of divisions, at \$1,800 each.....	Aug. 5, 1882	22	248	1	5,400 00		
	July 31, 1886	24	201	1			
Three clerks of class four, (one of whom shall act as application clerk).....	July 31, 1886	R. S. 24	27 201	167 1	5,400 00		
One machinist.....	July 31, 1886	R. S. 24	75 201	440 1	1,600 00		
Five clerks of class three, (one of whom shall be translator of languages).....	July 31, 1886	R. S. 24	27 201	167 1	8,000 00		
Twelve clerks of class two, (reduction of two).....	Same acts.....				16,800 00		
Forty clerks of class one, (reduction of three).....	do.....				48,000 00		
One skilled laborer.....	July 31, 1886	R. S. 24	75 201	440 1	1,200 00		
Three skilled draughtsmen, at \$1,200 each.....	Same acts.....				3,600 00		
Three draughtsman, at \$1,000 each.....	Mar. 3, 1881	21	408	1	3,000 00		
	July 31, 1886	24	201	1			
Twenty-five permanent clerks, at \$1,000 each, (reduction of two).....	June 19, 1878	20	199	1	25,000 00		
	July 31, 1886	24	201	1			
One messenger and property-clerk.....	July 31, 1886	R. S. 24	75 201	440 1	1,000 00		
Five model-attendants, at \$1,000 each.....	Same acts.....				5,000 00		
Ten model-attendants, at \$800 each.....	do.....				8,000 00		
Sixty copyists, at \$900 each, (five of whom may be copyists of drawings; reduction of three).....	July 31, 1886	R. S. 24	75 201	440 1	54,000 00		
	do.....	R. S. 24	27 201	167-9 1			
Four copyists, at \$720 each.....	Same acts.....				2,880 00		
Ninety-two skilled laborers, at \$720 each.....	do.....				66,240 00		
Forty-five laborers, at \$600 each.....	do.....				27,000 00		
Four laborers, at \$480 each.....	do.....				19,200 00		
Fifteen messenger-boys, at \$360 each.....	do.....				5,400 00		
					\$640,270 00	\$646,766 71	
<i>Scientific Library and Foreign Exchanges, Patent Office—</i>							
Purchase of books and expenses of transporting publications of patents issued by the Patent Office to foreign governments.....	July 31, 1886	R. S. 24	81 201	486 1	3,000 00	3,000 00	
<i>Official Gazette, Patent Office—</i>							
Photolithographing or otherwise producing plates for the Official Gazette.....	Appropriated..	24	201	1	45,000 00	44,000 00	
<i>Photolithographing, Patent Office—</i>							
Photolithographing or otherwise producing copies of drawings of the weekly issues of patents, for producing copies of designs, trade-marks, and pending applications, and for the reproduction of exhausted copies; said photolithographing or otherwise producing plates and copies referred to in this and the preceding paragraph to be done under the supervision of the Commissioner of Patents, and in the city of Washington, if it can there be done at reasonable rates; and the Commissioner of Patents, under the direction of the Secretary of the Interior, shall be authorized to make contracts therefor.....	Appropriated..	24	201	1	90,000 00	90,000 00	

Estimates of appropriations required for the service of the fiscal year ending June 30, 1888—Continued.

General object, (title of appropriation,) and details and explanations.	Date of acts, or treaties, providing for the expenditure.	References to Stats. at Large, or to Revised Statutes.			Estimated amt't required for each detailed object of expenditure.	Total amount to be appropriated under each head of appropriation.	Amount appropriated for the fiscal year ending June 30, 1887.
		Vol. or R. S.	Page.	Sec.			
<i>Public Use or Sale of Inventions and Defending Suits, Patent Office—</i> Investigating the question of the public use or sale of inventions for two years or more prior to filing applications for patents, and for expenses attending defence of suits instituted against the Commissioner of Patents...	Appropriated..	24	202	1	\$500 00	\$1,000 00	
BUREAU OF EDUCATION.							
<i>Salaries, Bureau of Education—</i>							
Commissioner of Education.....	.....	R. S.	85	517	\$3,000 00		
	July 31, 1886	24	202	1			
Chief clerk.....	.....	R. S.	75	440	1,800 00		
	July 31, 1886	24	202	1			
Increase, (see note).....	Submitted.....				200 00		
Collector and compiler of statistics.....	.....	22	249	1	2,400 00		
	July 31, 1886	24	202	1			
One statistician.....	.....	R. S.	75	440	1,800 00		
	July 31, 1886	24	202	1			
Two clerks of class four.....	.....	R. S.	27	167	3,600 00		
	July 31, 1886	24	202	1			
One librarian.....	Submitted.....				1,800 00		
One translator.....	.....	R. S.	75	440	1,600 00		
	July 31, 1886	24	202	1			
Two clerks of class three.....	.....	R. S.	27	167	3,200 00		
	July 31, 1886	24	202	1			
Four clerks of class two.....	Same acts.....				5,600 00		
Six clerks of class one.....	.....do.....				7,200 00		
Two clerks, at \$1,000 each.....	.....	22	249	1	2,000 00		
	July 31, 1886	24	202	1			
Seven copyists, at \$900 each.....	.....	R. S.	27	167-9	6,300 00		
	July 31, 1886	24	202	1			
One skilled laborer.....	Same acts.....				840 00		
Two copyists, at \$800 each.....	.....do.....				1,600 00		
One copyist.....	.....do.....				720 00		
One assistant messenger.....	.....do.....				720 00		
Two laborers, at \$660 each.....	.....do.....				1,320 00		
Two laborers, at \$480 each.....	.....do.....				960 00		
One laborer.....	.....do.....				400 00		
One laborer.....	.....do.....				360 00		
					47,420 00	45,420 00	
NOTE.—The Revised Statutes (page 75, section 440) allows the chief clerk a salary of \$2,000 per annum. See letter of Commissioner of Education, in Appendix "N."							
<i>Library, Bureau of Education—</i>							
Books for library, (see note).....	Appropriated..	24	202	1	500 00		
Additional for same purpose.....	Submitted.....				500 00		
Current educational periodicals.....	Appropriated..	24	202	1	250 00		
Other current publications.....	.....do.....				225 00		
Completing valuable sets of periodicals.....	.....do.....				200 00		
					1,675 00	1,175 00	
NOTE.—Act of March 3, 1883, appropriated \$1,000.							
<i>Collecting Statistics, Bureau of Education—</i>							
Collecting statistics and writing and compiling matter for annual and special reports, and editing and publishing circulars of information.....	Appropriated..	24	202	1	3,000 00	3,000 00	
NOTE.—Act of March 1, 1881, appropriated \$15,000.							
<i>Distributing Documents, Bureau of Education—</i>							
Distribution and exchange of educational documents, and for wrapping, directing, tying, and packing the same, and for the collection, exchange and loan, cataloguing, and caring for the collection of educational apparatus and appliances, articles of school furniture, and models of school-buildings illustrative of foreign and domestic systems and methods of education, and for repairing the same.....	Appropriated..	24	202	1	3,000 00	2,500 00	
NOTE.—Act of March 3, 1881, appropriated \$6,000.							
<i>Education of Children in Alaska—</i>							
For the education of the children of school age in the Territory of Alaska, without reference to race.....	Appropriated..	24	243	1	15,000 00	15,000 00	
NOTE.—The estimate of the governor of the Territory for this object is \$40,000. See his letter, in Appendix "O."							

Estimates of appropriations required for the service of the fiscal year ending June 30, 1888—Continued.

General object, (title of appropriation,) and details and explanations.	Date of acts, or treaties, providing for the expenditure.	References to Stats. at Large, or to Revised Statutes.			Estimated am't required for each detailed object of expenditure.	Total amount to be appropriated under each head of appropriation.	Amount appropriated for the fiscal year ending June 30, 1887.	
		Vol. or R. S.	Page.	Sec.				
<b>BUREAU OF LABOR.</b>								
<i>Salaries, Bureau of Labor—</i>								
Commissioner of Labor.....	June 27, 1884	23	60	1	} \$3,000 00			
	July 7, 1884	23	208	1				
	July 31, 1886	24	202	1				
Chief clerk.....	Same acts.....				2,000 00			
Two clerks of class four, both to be statistical experts..	July 31, 1886	R. S. 24	27	167-9	} 3,600 00			
	Same acts.....							
Two clerks of class three, one of whom may be a stenographer.....	do.....				3,200 00			
Two clerks of class two.....	do.....				2,800 00			
Four clerks of class one, one of whom may be a translator, and one of whom may be a stenographer.....	do.....				4,800 00			
Two clerks, at \$1,000 each.....	do.....				2,000 00			
Two copyists, at \$900 each.....	do.....				1,800 00			
Two copy-holders, at \$720 each.....	do.....				1,440 00			
One messenger, at \$840, in lieu of assistant messenger, at \$720.....	do.....				840 00			
One assistant messenger.....	do.....				600 00			
One watchman.....	do.....				720 00			
One skilled laborer.....	do.....				600 00			
Two char-women, at \$240 each.....	do.....				480 00			
Eighteen special agents, at \$1,400 each.....	do.....				25,200 00			
						\$53,080 00	\$51,630 03	
<i>Library, Bureau of Labor—</i>								
For books, periodicals, and newspapers for the library....	Appropriated..	24	243	1		1,000 00	500 00	
<i>Miscellaneous Expenses, Bureau of Labor—</i>								
For per diem of special agents when away from home on duty, in lieu of expenses for subsistence, the rate to be fixed by the Secretary of the Interior, and not to exceed \$3 per day; and for their transportation, and for employment of experts and temporary assistants, and for travelling expenses of officers and employes.....	Appropriated..	24	202	1		39,230 00	39,850 00	
<b>RAILROAD OFFICE.</b>								
<i>Salaries, Railroad Office—</i>								
Commissioner of Railroads.....	June 19, 1878	20	169,	2	} 4,500 00			
	July 31, 1886	24	170	1				
Book-keeper.....	Same acts.....				2,400 00			
Assistant book-keeper.....	do.....				1,800 00			
Increase.....	Submitted.....				200 00			
Engineer.....	June 21, 1879	21	29	2	} 2,500 00			
	July 31, 1886	24	202	1				
One clerk of class three.....	June 19, 1878	R. S. 20	27	167	} 1,600 00			
	July 31, 1886	24	170	2				
One copyist.....	Same acts.....				900 00			
One assistant messenger.....	do.....				720 00			
						14,620 00	14,420 00	
<i>Travelling Expenses, Railroad Office—</i>								
For the examination of books and accounts of certain subsidized railroad companies, and inspecting roads, shops, machinery, and equipment of the same; and from and after the passage of this act, where persons are required, in the performance of their duties in this connection, to travel from one place to another, they may be allowed not exceeding \$5 per day for hotel and other expenses, which per diem shall be in lieu of all expenses now authorized by law, exclusive of transportation and sleeping-car fares.....	Appropriated..	24	202	1		3,000 00	3,000 00	
<b>OFFICE OF THE GEOLOGICAL SURVEY.</b>								
<i>Salaries, Office of Geological Survey—</i>								
Director.....	Mar. 3, 1879	20	394	1	} 6,000 00			
	July 31, 1886	24	203	1				
Executive officer.....	Aug. 5, 1882	22	250	1	} 3,000 00			
	July 31, 1886	24	203	1				
Chief clerk.....	Same acts.....				2,400 00			
Chief disbursing-clerk.....	do.....				2,400 00			
Librarian.....	do.....				2,000 00			
One photographer.....	do.....				2,000 00			
One assistant photographer.....	do.....				900 00			
One assistant photographer.....	do.....				720 00			
One assistant photographer.....	do.....				480 00			
Two clerks, at \$1,200 each.....	do.....				2,400 00			
One clerk.....	do.....				1,000 00			
Four clerks, at \$900 each.....	do.....				3,600 00			

Estimates of appropriations required for the service of the fiscal year ending June 30, 1888—Continued.

General object, (title of appropriation,) and details and explanations.	Date of acts, or treaties, providing for the expenditure.	References to Stats. at Large, or to Revised Statutes.			Estimated am't required for each detailed object of expenditure.	Total amount to be appropriated under each head of appropriation.	Amount appropriated for the fiscal year ending June 30, 1887.
		Vol. or R. S.	Page.	Sec.			
<i>Salaries, Office of Geological Survey—Continued.</i>							
Four copyists, at \$720 each.....	Aug. 5, 1882	22	250	1	} \$2, 880 00		
	July 31, 1886	24	203	1			
One watchman.....	Same acts				840 00		
Four watchmen, at \$600 each.....	do.				2, 400 00		
One janitor.....	do.				600 00		
Four messengers, at \$480 each.....	do.				1, 920 00		
						\$35, 540 00	\$35, 540 00
OFFICE OF THE ARCHITECT OF THE CAPITOL.							
<i>Salaries, Office of Architect of the Capitol—</i>							
For Architect, \$4,500; one clerk of class four; one draughtsman, \$1,800; compensation to disbursing-clerk, \$1,000; one assistant messenger; person in charge of heating apparatus of the Congressional Library and Supreme Court, \$864; one laborer in charge of water-closets, central portion of building, \$660; and for three laborers for cleaning rotunda, corridors, and dome, \$660 each; for the pay of seven watchmen employed on the Capitol grounds, at \$720 each—in all, \$18,364.....	Mar. 3, 1877	R. S.	27	167-9	} 18, 364 00		
	June 20, 1878	19	298	1			
	Mar. 3, 1879	20	237	1			
	Mar. 3, 1879	20	391	1			
	July 31, 1886	24	202	1			
						18, 364 00	18, 364 00
Total Department of the Interior proper.....						4, 607, 339 00	4, 613, 529 81
PUBLIC LANDS.							
OFFICES OF SURVEYORS-GENERAL.							
<i>Salaries, Office of Surveyor-General of Arizona—</i>							
Surveyor-general.....		R. S.	389	2210	} 2, 500 00		
	July 31, 1886	R. S.	391	2226			
Clerks in his office.....	Same acts	24	203	1	3, 500 00		
						\$6, 000 00	\$4, 000 00
NOTE.—The estimate of \$3,500 for clerk-hire in the surveyor-general's office is made for the reason that the appropriation of \$1,500 for clerk-hire for the present year is so small that it will result in arrears of office-work on surveys already under contract out of last year's appropriation.							
<i>Salaries, Office of Surveyor-General of California—</i>							
Surveyor-general.....		R. S.	389	2210	} 2, 750 00		
	July 31, 1886	R. S.	391	2226			
Clerks in his office.....	Same acts	24	204	1	12, 000 00		
						14, 750 00	8, 710 20
NOTE.—The estimate of \$12,000 for clerk-hire is made for the reason that this amount is necessary for the regular office-work on public surveys, including pay of keeper of Spanish archives, the appropriation of \$5,000 for clerk-hire for the current fiscal year being entirely inadequate for the surveying service.							
<i>Salaries, Office of Surveyor-General of Colorado—</i>							
Surveyor-general.....		R. S.	389	2210	} 2, 500 00		
	July 31, 1886	R. S.	391	2226			
Clerks in his office.....	Same acts	24	204	1	5, 000 00		
						7, 500 00	5, 500 00
NOTE.—The estimate of \$5,000 for clerk-hire is considered necessary for the performance of the regular office-work upon public surveys, the amount appropriated for that purpose for the year ending June 30, 1887, being very inadequate for the service.							
<i>Salaries, Office of Surveyor-General of Dakota and Minnesota—</i>							
Surveyor-general.....		R. S.	388	2208	} 2, 500 00		
	July 31, 1886	R. S.	391	2226			
Clerks in his office.....	Same acts	24	204	1	10, 000 00		
						12, 500 00	8, 800 00
<p><i>Provided</i>, That it shall be the duty of the Secretary of the Interior, as soon after the passage of this act as may be, to cause the office of surveyor-general of Minnesota to be removed to Huron, Dakota, and when so removed the duties and jurisdiction of the surveyor-general of Dakota and Minnesota shall be coextensive with the limits of the Territory of Dakota and the State of Minnesota, and the same shall constitute a surveying district: <i>And be it further provided</i>, That all acts and parts of acts inconsistent with the provisions of this act be, and the same are hereby, repealed.</p> <p>NOTE.—The estimate of \$10,000 for clerk-hire is based upon the fact that surveys are already under contract in Dakota, and not returned to surveyor-general's office, to the amount of over \$23,000, and the small amount of \$3,000 appropriated for clerk-hire for the current year must result in arrears of office-work at the end of the fiscal year.</p>							

Estimates of appropriations required for the service of the fiscal year ending June 30, 1888—Continued.

General object, (title of appropriation,) and details and explanations.	Date of acts, or treaties, providing for the expenditure.	References to Stats. at Large, or to Revised Statutes.			Estimated amt required for each detailed object of expenditure.	Total amount to be appropriated under each head of appropriation.	Amount appropriated for the fiscal year ending June 30, 1887.
		Vol. or R. S.	Page.	Sec.			
<i>Salaries, Office of Surveyor-General of Florida—</i>							
Surveyor-general.....	.....	R. S.	388	2208	} \$1,800 00		
	.....	R. S.	391	2226			
Clerks in his office.....	July 31, 1886	24	204	1	3,000 00		
	Same acts.....					\$4,800 00	\$3,600 00
NOTE.—The estimate of \$3,000 for clerk-hire is for pay of clerk at \$1,600, and one draughtsman at \$1,400, and the work to be done includes the indexing of the Spanish archives in surveyor-general's office, and making Spanish copies or proper translations of the same, several volumes of which, the surveyor-general reports, will soon be useless for reference, owing to constant handling for many years.							
<i>Salaries, Office of Surveyor-General of Idaho—</i>							
Surveyor-general.....	.....	R. S.	389	2210	} 2,500 00		
	.....	R. S.	391	2226			
Clerks in his office.....	July 31, 1886	24	204	1	3,000 00		
	Same acts.....					5,500 00	4,000 00
NOTE.—The estimate of \$3,000 for clerk-hire is regarded as actually required to perform current office-work on public surveys, to index the original field-notes preparatory to binding, and to construct maps or working diagrams for surveyor-general's office, showing accurately the surveys already executed.							
<i>Salaries, Office of Surveyor-General of Louisiana—</i>							
Surveyor-general.....	.....	R. S.	388	2208	} 1,800 00		
	.....	R. S.	391	2226			
Clerks in his office.....	July 31, 1886	24	204	1	6,000 00		
	Same acts.....					7,800 00	4,800 00
NOTE.—The estimate of \$6,000 for clerk-hire is made to cover the expense of bringing up the arrears of office-work, including the preparation of patent-plats, of private-land claims, certificates of location under act of June 2, 1858, continuing and completing the exhibit of private-land claims, and the necessary examination and research to confirm private-land claims for survey and location.							
<i>Salaries, Office of Surveyor-General of Montana—</i>							
Surveyor-general.....	.....	R. S.	389	2210	} 2,500 00		
	.....	R. S.	391	2226			
Clerks in his office.....	July 31, 1886	24	204	1	8,000 00		
	Same acts.....					10,500 00	5,500 00
NOTE.—The estimate for clerk-hire is based upon the fact that surveys are already under contract, and not returned to the surveyor-general's office, to the amount of \$23,330, and the small sum appropriated for clerk-hire for the current year (\$3,000) must result in large arrears of office-work at the end of this fiscal year.							
<i>Salaries, Office of Surveyor-General of Nevada—</i>							
Surveyor-general.....	.....	R. S.	389	2210	} 1,800 00		
	.....	R. S.	391	2226			
Clerks in his office.....	July 31, 1886	24	204	1	3,000 00		
	Same acts.....					4,800 00	3,300 00
NOTE.—The estimate of \$3,000 for clerk-hire is made to cover expenses of office-work consequent upon an increased amount of appropriation for surveys in Nevada for the current year. The principal part of the office-work on surveys under said appropriation must necessarily be done during the next fiscal year.							
<i>Salaries, Office of Surveyor-General of New Mexico—</i>							
Surveyor-general.....	.....	R. S.	389	2210	} 2,500 00		
	.....	R. S.	391	2226			
Clerks in his office.....	July 31, 1886	24	204	1	10,500 00		
	Same acts.....					13,000 00	5,500 00
NOTE.—The estimate of \$10,500 for clerk-hire is based upon the fact that surveys are already under contract in New Mexico, and not returned to this office, to the extent of \$24,350, and the small amount appropriated for clerk-hire for the current fiscal year (\$3,000) must result in arrears of office-work at the end of this year. The estimate also includes the compensation of a keeper of archives, to take charge of the translation, classification, and indexing of the great number of documents pertaining to private-land claims now on file in the surveyor-general's office.							
<i>Salaries, Office of Surveyor-General of Oregon—</i>							
Surveyor-general.....	.....	R. S.	388	2209	} 1,800 00		
	.....	R. S.	391	2226			
Clerks in his office.....	July 31, 1886	24	204	1	3,000 00		
	Same acts.....					4,800 00	3,300 00
NOTE.—The estimate of \$3,000 for clerk-hire is to include pay for some arrears of office-work, expected to result from the small appropriation of \$1,500 for clerk-hire during the present fiscal year, on surveys now under contract.							



Estimates of appropriations required for the service of the fiscal year ending June 30, 1888—Continued.

General object, (title of appropriation,) and details and explanations.	Date of acts, or treaties, providing for the expenditure.	References to Stats. at Large, or to Revised Statutes.			Estimated am't required for each detailed object of expenditure.	Total amount to be appropriated under each head of appropriation.	Amount appropriated for the fiscal year ending June 30, 1887.
		Vol. or R. S.	Page.	Sec.			
<i>Salaries, Office of Surveyor-General of Utah—</i>							
Surveyor-general.....	.....	R. S.	389	2210	} \$2, 500 00		
	.....	R. S.	391	2226			
	July 31, 1886	24	205	1			
Clerks in his office .....	Same acts .....				4, 500 00		
						\$7, 000 00	\$3, 500 00
NOTE.—The estimate of \$4,500 for clerk-hire is based upon the fact that surveys are now under contract in Utah, and not returned, to the amount of over \$17,000, and the small appropriation of \$1,000 for clerk-hire for the current fiscal year must result in much arrears of office-work at the end of the year.							
<i>Salaries, Office of Surveyor-General of Washington Territory—</i>							
Surveyor-general.....	.....	R. S.	388	2209	} 2, 500 00		
	.....	R. S.	391	2226			
	July 31, 1886	24	205	1			
Clerks in his office.....	Same acts.....				5, 000 00		
						7, 500 00	5, 500 00
NOTE.—The estimate of \$5,000 for clerk-hire is made to cover arrears of office-work already existing and which will be increased at the end of the present year, owing to the inadequacy of the appropriation for clerk-hire for the present year. The present arrears in the work of the office includes recording and indexing the past official correspondence, furnishing the United States local land offices in Washington Territory with descriptive-lists of corners, soil, and timber, &c., as required by section 2395, Revised Statutes. Contracts for surveys to the amount of \$9,675 in that Territory have been entered into by the surveyor-general, and are before the office for approval.							
<i>Salaries, Office of Surveyor-General of Wyoming—</i>							
Surveyor-general.....	.....	R. S.	389	2210	} 2, 500 00		
	.....	R. S.	391	2226			
	July 31, 1886	24	205	1			
Clerks in his office .....	Same acts.....				3, 500 00		
						6, 000 00	4, 000 00
NOTE.—The estimate of \$3,500 for clerk-hire is made to include pay for arrears of office-work, consisting of furnishing to the local United States land offices descriptive-lists of corners, quality of soil, timber, &c., as required by paragraph 8, section 2395, Revised Statutes, of which there are sixty-one townships in arrears.							
<i>Contingent Expenses, Office of Surveyor-General of Arizona—</i>							
Rent of office for surveyor-general, pay of messenger, fuel, books, stationery, and other incidental expenses..	.....	R. S.	391	2227	} .....	1, 500 00	1, 500 00
	July 31, 1886	24	203	1			
NOTE.—The estimate of \$1,500 for contingent expenses is made to include the expenses of copying and binding all records, plats, and field-notes reported by surveyors-general as very much worn and defaced.							
<i>Contingent Expenses, Office of Surveyor-General of California—</i>							
For books, stationery, pay of messenger, and other incidental expenses.....	.....	R. S.	391	2227	} .....	2, 000 00	2, 000 00
	July 31, 1886	24	204	1			
<i>Contingent Expenses, Office of Surveyor-General of Colorado—</i>							
Rent of office for surveyor-general, fuel, books, stationery, and other incidental expenses.....	.....	R. S.	391	2227	} .....	1, 500 00	1, 500 00
	July 31, 1886	24	204	1			
<i>Contingent Expenses, Office of Surveyor-General of Dakota and Minnesota—</i>							
Rent of office for surveyor-general, fuel, books, stationery, and other incidental expenses.....	.....	R. S.	391	2227	} .....	1, 500 00	3, 500 00
	July 31, 1886	24	204	1			
<i>Contingent Expenses, Office of Surveyor-General of Florida—</i>							
Rent of office for surveyor-general, fuel, books, stationery, and other incidental expenses.....	.....	R. S.	391	2227	} .....	1, 000 00	1, 000 00
	July 31, 1886	24	204	1			
<i>Contingent Expenses, Office of Surveyor-General of Idaho—</i>							
Rent of office for surveyor-general, fuel, books, stationery, pay of messenger, and other incidental expenses..	.....	R. S.	391	2227	} .....	1, 500 00	1, 500 00
	July 31, 1886	24	204	1			
<i>Contingent Expenses, Office of Surveyor-General of Louisiana—</i>							
Fuel, books, stationery, printing, binding, and other incidental expenses.....	.....	R. S.	391	2227	} .....	2, 000 00	3, 000 00
	July 31, 1886	24	204	1			
<i>Contingent Expenses, Office of Surveyor-General of Montana—</i>							
Rent of office for surveyor-general, fuel, books, stationery, pay of messenger, and other incidental expenses..	.....	R. S.	391	2227	} .....	1, 500 00	2, 250 00
	July 31, 1886	24	204	1			
<i>Contingent Expenses, Office of Surveyor-General of Nevada—</i>							
Rent of office for surveyor-general, pay of messenger, fuel, books, stationery, and other incidental expenses..	.....	R. S.	391	2227	} .....	1, 000 00	1, 000 00
	July 31, 1886	24	204	1			

Estimates of appropriations required for the service of the fiscal year ending June 30, 1888—Continued.

General object, (title of appropriation,) and details and explanations.	Date of acts, or treaties, providing for the expenditure.	References to Stats, at Large, or to Revised Statutes.			Estimated am't required for each detailed object of expenditure.	Total amount to be appropriated under each head of appropriation.	Amount appropriated for the fiscal year ending June 30, 1887.
		Vol. or R. S.	Page.	Sec.			
<i>Contingent Expenses, Office of Surveyor-General of New Mexico—</i> Rent of office for surveyor-general, pay of messenger, fuel, books, stationery, and other incidental expenses.. {	July 31, 1886	R. S. 24	391 204	2227 1	\$1,500 00	\$1,500 00	
<i>Contingent Expenses, Office of Surveyor-General of Oregon—</i> Pay of messenger, fuel, books, stationery, and other incidental expenses..... {	July 31, 1886	R. S. 24	391 205	2227 1	1,000 00	1,200 00	
<i>Contingent Expenses, Office of Surveyor-General of Utah—</i> Rent of office for surveyor-general, fuel, books, stationery, and other incidental expenses..... {	July 31, 1886	R. S. 24	391 205	2227 1	1,500 00	1,400 00	
<i>Contingent Expenses, Office of Surveyor-General of Washington—</i> Rent of office for surveyor-general, fuel, books, stationery, pay of messenger, and other incidental expenses..... {	July 31, 1886	R. S. 24	391 205	2227 1	1,500 00	1,500 00	
<i>Contingent Expenses, Office of Surveyor-General of Wyoming—</i> Rent of office for surveyor-general, fuel, books, stationery, and other incidental expenses..... {	July 31, 1886	R. S. 24	391 205	2227 1	1,500 00	1,500 00	
Total Public Land Offices.....					132,950 00	94,360 20	
Total Department of the Interior.....					\$4,740,289 00	\$4,707,890 01	
POST-OFFICE DEPARTMENT.							
OFFICE OF THE POSTMASTER-GENERAL.							
<i>Salaries, Post-Office Department—</i>							
Postmaster-General..... {	July 31, 1886	R. S. 24	65 205	388 1	\$8,000 00		
Chief clerk..... {	July 31, 1886	R. S. 24	65 205	393 1	2,500 00		
Additional.....	Submitted.....				500 00		
Chief post-office inspector..... {	July 31, 1886	R. S. 24	205	1	3,000 00		
Additional.....	Submitted.....				500 00		
Stenographer..... {	July 31, 1886	R. S. 24	66 205	393 1	1,800 00		
Appointment-clerk..... {	July 31, 1886	R. S. 24	27 205	167-9 1	1,800 00		
Two clerks of class three.....	Same acts.....				3,200 00		
One clerk of class two.....	do.....				1,400 00		
Three clerks of class one.....	do.....				3,600 00		
Two clerks, at \$1,000 each..... {	Mar. 3, 1881	21	411	1	2,000 00		
One copyist.....	July 31, 1886	24	205	1	900 00		
One messenger.....	Same acts.....				840 00		
One female messenger.....	do.....				840 00		
One assistant messenger.....	do.....				720 00		
Office of Assistant Attorney-General for the Post-Office Department:					\$31,600 00	\$30,600 00	
Assistant Attorney-General for the Post-Office Department..... {	July 31, 1886	R. S. 24	65 207	390 1	\$4,000		
NOTE.—This officer is estimated for as usual under the Department of Justice, but it is desired by the Postmaster-General that his salary be provided for hereafter under his Department.							
Law-clerk..... {	June 19, 1878	20	201	1	2,500 00		
One clerk of class four..... {	July 31, 1886	R. S. 24	205	167 1	1,800 00		
One clerk of class three, (lease-clerk).....	July 31, 1886	R. S. 24	205	1	1,600 00		
One clerk of class two.....	Same acts.....				1,400 00		
One stenographer, (additional).....	do.....				1,200 00		
Submitted.....					1,200 00		
Office of the First Assistant Postmaster-General:					8,500 00	7,300 00	
First Assistant Postmaster-General..... {	July 31, 1886	R. S. 24	65 205	389 1	4,000 00		
Chief clerk, \$2,000..... {	July 31, 1886	R. S. 24	66 205	393 1	2,500 00		
Additional for present incumbent, \$500.....	July 31, 1886	R. S. 24	205	1	2,200 00		
Chief of salary and allowance division..... {	Mar. 3, 1883	22	560	1	2,000 00		
Chief of appointment division.....	July 31, 1886	24	205	1	2,000 00		
Chief of bond division..... {	Same acts.....				2,000 00		
July 7, 1884	23	190	1		2,000 00		
July 31, 1886	24	205	1				
Superintendent of division of post-office supplies..... {	July 31, 1886	R. S. 24	66 205	393 1	2,000 00		

Estimates of appropriations required for the service of the fiscal year ending June 30, 1888—Continued.

General object, (title of appropriation,) and details and explanations.	Date of acts, or treaties, providing for the expenditure.	References to Stats. at Large, or to Revised Statutes.			Estimated am't required for each detailed object of expenditure.	Total amount to be appropriated under each head of appropriation.	Amount appropriated for the fiscal year ending June 30, 1887.
		Vol. or R. S.	Page.	Sec.			
<i>Salaries, Post-Office Department—Continued.</i>							
Superintendent of free delivery.....	July 31, 1886	R. S. 24	66 205	394 1	\$2,500 00		
One clerk of class four.....	July 31, 1886	R. S. 24	27 205	167 1			
One additional.....	Submitted.....				1,800 00		
Twenty-two clerks of class three.....	July 31, 1886	R. S. 24	27 205	167-9 1	35,200 00		
One clerk of class three, to act as stenographer and Department telegraph operator.....	Same acts.....						
Seven clerks of class two.....	do.....				1,600 00		
Twenty-one clerks of class one.....	do.....				9,800 00		
Nine clerks, at \$1,000 each.....	do.....				25,200 00		
Two clerks, at \$900 each.....	do.....				9,000 00		
Four assistant messengers, at \$720 each.....	do.....				1,800 00		
Seven laborers, at \$660 each.....	do.....				2,880 00		
					4,620 00		
						\$110,900 00	\$118,900 00
Office of the Second Assistant Postmaster-General:							
Second Assistant Postmaster-General.....	July 31, 1886	R. S. 24	65 205	389 1	4,000 00		
Chief clerk.....	July 31, 1886	R. S. 24	66 205	393 1			
Chief of division of inspection.....	June 19, 1878		20 202	1 1	2,000 00		
	July 31, 1886		24 205	1 1			
Superintendent of railway adjustment.....	June 15, 1880		21 234	1 1	2,000 00		
	July 31, 1886		24 205	1 1			
Ten clerks of class four.....	July 31, 1886	R. S. 24	27 205	167 1	18,000 00		
Thirty-four clerks of class three.....	Same acts.....						
Eighteen clerks of class two.....	do.....				54,400 00		
One stenographer.....	July 31, 1886		24 205	1 1	25,200 00		
Eighteen clerks of class one.....	July 31, 1886	R. S. 24	27 205	167 1	21,600 00		
Seven clerks, at \$1,000 each.....	June 19, 1878		20 202	1 1			
Three clerks, at \$900 each.....	July 31, 1886		24 205	1 1	7,000 00		
Three assistant messengers, at \$720 each.....	July 31, 1886	R. S. 24	27 205	167 1			
One laborer.....	do.....				2,700 00		
					2,160 00		
					660 00		
						143,120 00	143,120 00
Office of the Third Assistant Postmaster-General:							
Third Assistant Postmaster-General.....	July 31, 1886	R. S. 24	65 206	389 1	4,000 00		
Chief clerk.....	July 31, 1886	R. S. 24	66 206	393 1			
Chief of division of postage-stamps.....	June 20, 1874		18 106	1 1	2,250 00		
	July 31, 1886		24 206	1 1			
Chief of finance division.....	Mar. 3, 1883		22 560	1 1	2,000 00		
Additional.....	Submitted.....						
Four clerks of class four.....	July 31, 1886	R. S. 24	27 206	167 1	7,200 00		
Sixteen clerks of class three.....	Same acts.....						
Twenty-one clerks of class two.....	do.....				25,600 00		
Twenty-six clerks of class one.....	do.....				29,400 00		
Six clerks, at \$1,000 each.....	June 19, 1878		20 202	1 1	6,000 00		
	July 31, 1886		24 206	1 1			
Two clerks, at \$900 each.....	July 31, 1886	R. S. 24	27 206	167 1	1,800 00		
Two assistant messengers, at \$720 each.....	Same acts.....						
Six laborers, at \$660 each.....	do.....				1,440 00		
					3,960 00		
						117,100 00	116,850 00
Dead-Letter Office:							
Superintendent.....	July 31, 1886	R. S. 24	66 206	393 1	2,250 00		
One clerk of class four, who shall be chief clerk.....	July 31, 1886	R. S. 24	27 206	167 1			
One clerk of class four.....	Same acts.....				1,800 00		
Three clerks of class three.....	do.....				4,800 00		
Eleven clerks of class two.....	do.....				15,400 00		
Twenty-four clerks of class one.....	do.....				28,800 00		
Four clerks, at \$1,000 each.....	June 19, 1878		20 202	1 1	4,000 00		
	July 31, 1886		24 206	1 1			
Fifty-two clerks, at \$900 each.....	July 31, 1886	R. S. 24	27 206	167-9 1	46,800 00		
Six clerks, at \$720 each.....	Same acts.....						
One assistant messenger.....	do.....				4,320 00		
Two laborers, at \$660 each.....	do.....				720 00		
Four female laborers, at \$480 each.....	do.....				1,320 00		
					1,920 00		
						113,930 00	113,930 00

Estimates of appropriations required for the service of the fiscal year ending June 30, 1888—Continued.

General object, (title of appropriation,) and details and explanations.	Date of acts, or treaties, providing for the expenditure.	References to Stats. at Large, or to Revised Statutes.			Estimated amt required for each detailed object of expenditure.	Total amount to be appropriated under each head of appropriation.	Amount appropriated for the fiscal year ending June 30, 1887.
		Vol. or R. S.	Page.	Sec.			
<i>Salaries, Post-Office Department—Continued.</i>							
Office of superintendent of foreign mails :							
Superintendent of foreign mails.....	July 31, 1886	R. S. 24	66 206	393 1	\$3,000 00		
Chief clerk.....	Same acts.....				2,000 00		
One clerk of class four.....	July 31, 1886	R. S. 24	27 206	167 1	1,800 00		
Three clerks of class three.....	Same acts.....				4,800 00		
One clerk of class two.....	do.....				1,400 00		
One clerk of class one.....	do.....				1,200 00		
Two clerks, at \$1,000 each.....	June 15, 1880	21	235	1	2,000 00		
	July 31, 1886	24	206	1			
One assistant messenger.....	July 31, 1886	R. S. 24	27 206	167 1	720 00		
						\$16,920 00	\$16,920 00
Office of money-order system :							
Superintendent of money-order system.....	July 31, 1886	R. S. 24	66 206	393 1	3,500 00		
Chief clerk.....	Same acts.....				2,000 00		
Six clerks of class four.....	July 31, 1886	R. S. 24	27 206	167 1	10,800 00		
Eight clerks of class three.....	Same acts.....				12,800 00		
Five clerks of class two.....	do.....				7,000 00		
Ten clerks of class one.....	do.....				12,000 00		
Two clerks of class one, (additional).....	Submitted.....				2,400 00		
Six clerks, at \$1,000 each.....	June 19, 1878	20	202	1	6,000 00		
	July 31, 1886	24	206	1			
Five clerks, at \$900 each.....	July 31, 1886	R. S. 24	27 206	167-9 1	4,500 00		
One assistant messenger.....	Same acts.....				720 00		
One engineer.....	do.....				1,000 00		
Two firemen, at \$720 each.....	do.....				1,440 00		
Four watchmen, at \$720 each.....	do.....				2,880 00		
One conductor of elevator.....	do.....				720 00		
Four char-women, at \$240 each.....	do.....				960 00		
One female laborer.....	do.....				480 00		
Ten laborers, at \$660 each.....	do.....				6,600 00		
						75,800 00	73,400 00
Office of mail depreations :							
Chief clerk.....	Aug. 5, 1882	22	252	1	2,000 00		
	July 31, 1886	24	206	1			
One clerk of class three.....	July 31, 1886	R. S. 24	27 206	167 1	1,600 00		
Two clerks of class two.....	Same acts.....				2,800 00		
Five clerks of class one.....	do.....				6,000 00		
Two clerks, at \$1,000 each.....	Aug. 5, 1882	22	252	1	2,000 00		
	July 31, 1886	24	206	1			
Two clerks, at \$1,000 each, (additional).....	Submitted.....				2,000 00		
One assistant messenger.....	July 31, 1886	R. S. 24	27 206	167 1	720 00		
						17,120 00	15,120 00
Office of the topographer :							
Topographer.....	July 31, 1886	R. S. 24	66 206	393 1	2,500 00		
Three skilled draughtsmen, at \$1,800 each.....	Aug. 5, 1882	R. S. 22	27 252	167-9 1	5,400 00		
Three skilled draughtsmen, at \$1,600 each.....	July 31, 1886	24	206	1	4,800 00		
Three skilled draughtsmen, at \$1,400 each.....	Same acts.....				4,200 00		
Three skilled draughtsmen, at \$1,200 each.....	do.....				3,600 00		
One examiner.....	do.....				1,200 00		
One clerk of class two.....	do.....				1,400 00		
One map-mounter.....	do.....				1,200 00		
One assistant map-mounter.....	do.....				720 00		
One assistant messenger.....	do.....				720 00		
Two watchmen, at \$720 each.....	do.....				1,440 00		
Four clerks, at \$900 each.....	do.....				3,600 00		
						30,780 00	30,780 00
Office of disbursing-clerk and superintendent :							
Disbursing-clerk and superintendent.....	July 31, 1886	R. S. 24	65 206	393 1	2,100 00		
Additional.....	Submitted.....				400 00		
One clerk of class two, (accountant).....	July 31, 1886	R. S. 24	27 206	167 1	1,400 00		
One clerk of class one, (storekeeper).....	Same acts.....				1,200 00		
One engineer.....	July 31, 1886	R. S. 24	27 206	167-9 393 1	1,400 00		

Estimates of appropriations required for the service of the fiscal year ending June 30, 1888—Continued.

General object, (title of appropriation,) and details and explanations.	Date of acts, or treaties, providing for the expenditure.	References to Stats. at Large, or to Revised Statutes.			Estimated am't required for each detailed object of expenditure.	Total amount to be appropriated under each head of appropriation.	Amount appropriated for the fiscal year ending June 30, 1887.
		Vol. or R. S.	Page.	Sec.			
<i>Salaries, Post-Office Department—Continued.</i>							
One assistant engineer.....	July 31, 1886	R. S. 24	27 206	167-9 393 1	\$1,000 00		
One fireman, (who shall be a blacksmith).....	Same acts.....						900 00
One fireman, (who shall be a steam-fitter).....	do.....				900 00		
One conductor of elevator.....	do.....				720 00		
Two firemen, at \$720 each.....	do.....				1,440 00		
One carpenter.....	do.....				1,200 00		
One assistant carpenter.....	do.....				1,000 00		
One captain of the watch.....	do.....				1,000 00		
Nineteen watchmen, at \$720 each.....	do.....				13,680 00		
Twenty laborers, at \$660 each.....	do.....				13,200 00		
One plumber.....	do.....				900 00		
One awning-maker.....	do.....				900 00		
Fifteen char-women, at \$240 each.....	do.....				3,600 00		
Four watchmen, at \$720 each, (for additional building).....	do.....				2,880 00		
Three laborers, at \$660 each, (for additional building).....	do.....				1,980 00		
Three char-women, at \$240 each, (for additional building).....	do.....				720 00		
					\$52,520 00	\$52,120 00	
Total salaries, Post-Office Department.....					718,290 00	718,513 43	
<i>Contingent Expenses, Post-Office Department—</i>							
For contingent expenses of the Post-Office Department, including the additional building occupied by the money-order division of the Sixth Auditor's Office:							
For stationery and blank books, including amount necessary for the purchase of free penalty envelopes.....	Appropriated..	24	207	1	12,000 00	13,000 00	
Fuel, and for repairs of heating apparatus.....	do.....				8,000 00	8,000 00	
Gas.....	do.....				5,500 00	6,200 00	
Plumbing and gas-fixtures.....	do.....				3,000 00	3,000 00	
Telegraphing.....	do.....				3,500 00	3,500 00	
Painting.....	do.....				3,500 00	4,000 00	
Carpets and matting.....	do.....				4,000 00	4,000 00	
Furniture.....	do.....				5,000 00	6,000 00	
Keeping of horses and repair of wagons and harness.....	do.....				1,500 00	1,500 00	
Hardware.....	do.....				1,500 00	1,700 00	
Miscellaneous items.....	do.....				13,000 00	13,000 00	
For rent of topographer's office.....	do.....				1,500 00		
Rent of money-order office from July 1, 1887, to October 1, 1887.....	do.....				2,000 00		
Rent of a suitable building or buildings for the use of the money-order office of the Post-Office Department for balance of fiscal year.....	do.....				6,000 00		
Rent of building for use of the money-order division of the Auditor of the Treasury for the Post-Office Department.....	do.....				4,500 00		
					14,000 00	14,000 00	
NOTE.—For list of buildings rented by the Post-Office Department in Washington, D. C., see Appendix "D."							
Publication of Official Postal Guide.....	do.....				20,000 00	18,000 00	
Miscellaneous expenses of the topographer's office in the preparation and publication of the post-route maps.....	do.....				15,000 00	15,000 00	
Postage-stamps for correspondence addressed abroad which is not exempt from postage under article 8 of the Paris convention of the Universal Postal Union.....	do.....				500 00	500 00	
NOTE.—The estimate for "Printing and binding," submitted by the Postmaster-General, under section 2, act of May 8, 1872, (R. S., 720, sec. 3661,) will be found under the title of "Miscellaneous," post.							
Total Post-Office Department.....					828,290 00	829,913 43	
DEPARTMENT OF AGRICULTURE.							
OFFICE OF THE COMMISSIONER.							
<i>Salaries, Department of Agriculture—</i>							
Commissioner of Agriculture.....	June 30, 1886	R. S. 24	87 100	521 1	4,500 00		
Chief clerk and superintendent of building.....	June 30, 1886	R. S. 24	87 100	522, '3 1			
Chief of division of accounts and disbursing officer.....	Same acts.....				1,800 00		
Increase, (see note).....	Submitted.....				700 00		
One property-clerk.....	June 30, 1886	R. S. 24	87 100	522, '3 1	1,400 00		

Estimates of appropriations required for the service of the fiscal year ending June 30, 1888—Continued.

General object, (title of appropriation,) and details and explanations.	Date of acts, or treaties, providing for the expenditure.	References to Stats. at Large, or to Revised Statutes.			Estimated am't required for each detailed object of expenditure.	Total amount to be appropriated under each head of appropriation.	Amount appropriated for the fiscal year ending June 30, 1887.
		Vol. or R. S.	Page.	Sec.			
<i>Salaries, Department of Agriculture—Continued.</i>							
One clerk to disbursing officer.....	June 30, 1886	R. S. 24	87 100	522,'3 1	\$1,000 00		
One stenographer .....	Same acts .....				1,800 00		
One engraver .....	do .....				2,000 00		
One draughtsman.....	Submitted.....				2,000 00		
Two clerks of class four.....	June 30, 1886	R. S. 24	87 100	522,'3 1	3,600 00		
Two clerks of class three.....	Same acts .....				3,200 00		
Four clerks of class two .....	do .....				5,600 00		
Seven clerks of class one.....	do .....				8,400 00		
Eight clerks, at \$1,000 each.....	do .....				8,000 00		
Six clerks, at \$840 each.....	do .....				5,040 00		
One librarian.....	do .....				1,400 00		
One engineer.....	do .....				1,400 00		
Two firemen, at \$720 each.....	do .....				1,440 00		
One assistant fireman.....	do .....				500 00		
One superintendent of folding-room.....	do .....				1,200 00		
Two assistants in folding-room, at \$600 each.....	do .....				1,200 00		
Two night-watchmen, at \$720 each.....	Submitted.....				1,440 00		
Carpenters, messengers, laborers, and char-women.....	June 30, 1886	24	100	1	10,000 00	\$70,120 00	\$65,980 00
<p>NOTE.—Considering the large increase in the appropriations for this Department in recent years, the extension of its operations and consequent diversity of accounts, and the increased labor and responsibility required in auditing, adjusting, paying, and keeping the accounts, I deem an increase in the salary of the chief of that division equitable and proper. As the salary of the disbursing officer was fixed in 1862, when the Department was organized and its operation very limited, I earnestly request that the increase submitted be allowed.—(Commissioner of Agriculture.)</p>							
<i>Botanical division :</i>							
One botanist.....	June 30, 1886	R. S. 24	87 100	522,'3 1	2,000 00		
One assistant botanist.....	Same acts .....				1,200 00		
One botanical clerk.....	Submitted.....				840 00		
<i>Section of vegetable pathology :</i>							
One chief of section.....	Submitted.....				2,000 00		
One assistant .....	do .....				1,800 00		
One assistant .....	do .....				1,400 00		
One clerk of class one .....	do .....				1,200 00		
One clerk.....	do .....				1,000 00	11,440 00	3,200 00
<i>Pomological division :</i>							
One pomologist.....	June 30, 1886	24	100	1	2,000 00	2,000 00	2,000 00
<i>Microscopical division :</i>							
One microscopist.....	June 30, 1886	R. S. 24	87 100	522,'3 1	2,000 00		
One assistant microscopist.....	Same acts .....				1,000 00	3,000 00	3,000 00
<i>Chemical division :</i>							
One chief chemist.....	June 30, 1886	R. S. 24	87 101	522,'3 1	2,500 00		
One assistant chemist.....	Same acts .....				1,600 00		
Increase.....	Submitted.....				200 00		
One assistant chemist.....	June 30, 1886	R. S. 24	87 101	522,'3 1	1,400 00		
Increase.....	Submitted.....				200 00		
Employment of additional assistants in the chemical division when necessary.....	June 30, 1886	24	101	1	10,000 00	15,900 00	11,500 00
<i>Entomological division :</i>							
One entomologist .....	June 30, 1886	R. S. 24	87 101	522,'3 1	2,500 00		
Increase.....	Submitted.....				500 00		
One assistant entomologist.....	June 30, 1886	R. S. 24	87 101	522,'3 1	1,800 00		
One assistant entomologist or clerk.....	Same acts .....				1,600 00		
One assistant entomologist or clerk.....	Submitted.....				1,600 00		
One assistant entomologist or clerk.....	June 30, 1886	R. S. 24	87 101	522,'3 1	1,400 00	9,400 00	7,300 00

*Estimates of appropriations required for the service of the fiscal year ending June 30, 1888—Continued.*

General object, (title of appropriation,) and details and explanations.	Date of acts, or treaties, providing for the expenditure.	References to Stats. at Large, or to Revised Statutes.			Estimated amt't required for each detailed object of expenditure.	Total amount to be appropriated under each head of appropriation.	Amount appropriated for the fiscal year ending June 30, 1887.
		Vol. or R. S.	Page.	Sec.			
<i>Salaries, Department of Agriculture—Continued.</i>							
Experimental garden and grounds:							
One superintendent of garden and grounds	June 30, 1886	R. S. 24	87 102	522, '3 1	\$2, 250 00		
Increase	Submitted				250 00		
						\$2, 500 00	\$2, 250 00
Museum:							
One curator of museum	June 30, 1886	R. S. 24	87 102	522, '3 1	1, 400 00		
One assistant	Same acts				1, 000 00		
One watchman for museum and seed building	do				720 00		
						3, 120 00	3, 120 00
Seed division:							
One chief of seed division	June 30, 1886	R. S. 24	87 102	522, '3 1	1, 800 00		
One superintendent of seed-room	Same acts				1, 600 00		
Four clerks, at \$1,000 each	do				4, 000 00		
One clerk	do				840 00		
						8, 240 00	8, 240 00
Statistical division:							
One statistician	June 30, 1886	R. S. 24	27 87 103	167-9 522, '3 1	2, 500 00		
One assistant statistician	Submitted				2, 000 00		
Two clerks of class four	June 30, 1886	R. S. 24	27 87 102	167-9 522, '3 1	3, 600 00		
Three clerks of class three	Same acts				4, 800 00		
Four clerks of class two	do				5, 600 00		
Five clerks of class one	do				6, 000 00		
Seven clerks, at \$1,000 each	do				7, 000 00		
Four clerks, at \$840 each	do				3, 360 00		
Two clerks, at \$720 each	do				1, 440 00		
						36, 300 00	34, 300 00
Forestry division:							
One chief of forestry division	June 30, 1886	24	103	1		2, 000 00	2, 000 00
<b>Total salaries, Department of Agriculture</b>						<b>164, 020 00</b>	<b>142, 890 00</b>
MISCELLANEOUS.							
<i>Botanical Division, Department of Agriculture—</i>							
For purchasing and collecting specimens of plants and materials for the herbarium, and for labor in preparing them; for travelling and other necessary expenses in the investigations of plants and grasses in the arid districts of the West and South, (section of vegetable pathology)	Appropriated..	24	100	1	2, 000 00		
For investigating the nature of the diseases of fruits and fruit-trees, grains and other useful plants, due to parasitic fungi; for chemicals and apparatus required in the field and laboratory; for experiments with remedies; for necessary travelling expenses; for the preparation of drawings and illustrations, and for other expenses connected with the practical work of the investigation	do				6, 000 00		
						\$8, 000 00	\$5, 000 00
<i>Pomological Division, Department of Agriculture—</i>							
For travelling within the United States, and other necessary expenses in collecting and disseminating pomological information	Appropriated..	24	100	1		3, 000 00	3, 000 00
<i>Microscopical Division, Department of Agriculture—</i>							
For microscopical apparatus, chemicals, photographic illustrations, and other necessary supplies, and for the purchase of food samples and fibres in making investigations and examinations into the adulterations of food	Appropriated..	24	100	1		1, 000 00	1, 000 00
<i>Chemical Division, Department of Agriculture—</i>							
For chemicals and apparatus for the use of the chemist, and for necessary changes in, and additions to, fixtures to the laboratory, and necessary expenses in conducting experiments, including the purchase and transportation of samples and supplies	Appropriated..	24	101	1		6, 000 00	6, 000 00

## Estimates of appropriations required for the service of the fiscal year ending June 30, 1888—Continued.

General object, (title of appropriation,) and details and explanations.	Date of acts, or treaties, providing for the expenditure.	References to Stats. at Large, or to Revised Statutes.			Estimated am't required for each detailed object of expenditure.	Total amount to be appropriated under each head of appropriation.	Amount appropriated for the fiscal year ending June 30, 1887.
		Vol. or R. S.	Page.	Sec.			
<i>Division of Economic Ornithology and Mammalogy, Department of Agriculture—</i>							
For the promotion of economic ornithology and mammalogy; an investigation of the food, habits, distribution, and migrations of North American birds and mammals, in relation to agriculture, horticulture, and forestry; for publishing report thereon; and for drawings, travelling, and other expenses in the practical work of the division.....	Appropriated..	24	101	1	\$10,000 00	\$10,000 00	\$10,000 00
<i>Entomological Division, Department of Agriculture—</i>							
For investigating the history and habits of insects injurious and beneficial to agriculture, arboriculture, and horticulture; experiments in ascertaining the best means of destroying them; for publishing reports thereon; and for illustrations, chemicals, travelling and other expenses in the practical work of the entomological division.....	Appropriated..	24	101	1	\$20,000 00		
Sericulture:							
For disseminating information relating to silk culture; for purchasing and distributing silk-worm eggs, and purchasing cocoons, and for conducting at some point in the District of Columbia experiments with automatic machinery for reeling silk from the cocoon.....	do.....				15,000 00		
And the Commissioner of Agriculture is hereby authorized to sell in open market any and all reeled silk and silk waste produced in these experiments, and to apply the proceeds of such sales to the payment of the legitimate expenses incurred therein; and the Commissioner of Agriculture shall make full report to Congress of the experiments herein provided for, and also of all sales and purchases made under this paragraph.							
Apiculture:							
For the promotion of bee culture; to secure the introduction and domestication of desirable exotic races of bees, and to prove by experiments their value to the beekeepers of the United States; for experiments in crossing and mingling races already introduced; and in testing honey-producing plants; for ascertaining the best methods of artificial fertilization of the queen-bee; and for study of the diseases of the common hive-bee, and the best means of remedying them.....	Submitted.....				5,000 00	40,000 00	30,000 00
<i>Experimental Garden and Grounds—</i>							
For labor in experimental garden and grounds, the care of conservatories, plant and fruit propagating houses, and keep of the reservation, lawns, trees, roadways, and walks.....	Appropriated..	24	102	1	12,000 00		
For the purchase of tools, wagons, carts, harness, machinery, horseshoeing, and the necessary material for repairing the same; for purchase of new or rare kinds of seeds, plants, and bulbs; for propagation, including expense of transportation, material and labor in packing the same for distribution, and for necessary pots and tubs, and material for the destruction of insects; for the purchase of glass, putty, paints, lumber, and tin; and for carpenter, painter, and other mechanical work for necessary repairs of conservatories, greenhouses, and other garden structures; for the purchase, propagation, and distribution of seeds and plants of medicinal value; for necessary purchases and repairs to maintain steam and water heating apparatus in the glass houses; for finishing concreting carriage-yard, wagon space in front of seed-building, and walks bordering sash-beds; for the purchase of soil for potting, manure, sand, charcoal, lime, and other fertilizers for the grounds.....	do.....				12,800 00	24,800 00	23,200 00
<i>Museum, Department of Agriculture—</i>							
For collecting and modelling fruits, vegetables, and other plants, for labor in preparing them for the museum.....	Appropriated.	24	102	1		1,000 00	1,000 00



Estimates of appropriations required for the service of the fiscal year ending June 30, 1888—Continued.

General object, (title of appropriation,) and details and explanations.	Date of acts, or treaties, providing for the expenditure.			References to Stats. at Large, or to Revised Statutes.	Estimated am't required for each detailed object of expenditure.	Total amount to be appropriated under each head of appropriation.	Amount appropriated for the fiscal year ending June 30, 1887.
	Vol. or R. S.	Page.	Sec.				
<i>Seed Division, Department of Agriculture—</i>							
For the purchase, propagation, and distribution, as required by law, of seeds, bulbs, trees, shrubs, vines, cuttings, and plants, and expenses of labor, transportation, paper, twine, gum, printing, postal cards, and all necessary material and repairs for putting up and distributing the same, and to be distributed in localities adapted to their culture.....	Appropriated..	R. S. 24	88 102	527 1	.....	\$100,000 00	\$100,000 00
An equal proportion of two-thirds of all seeds, trees, shrubs, vines, cuttings, and plants shall, upon their request, be supplied to Senators, Representatives, and Delegates in Congress, for distribution among their constituents; and the person receiving such seeds shall inform the Department of the results of the experiments therewith: <i>Provided</i> , That all seeds, plants, and cuttings herein allotted to Senators, Representatives, and Delegates to Congress for distribution remaining uncalled for at the end of the fiscal year shall be distributed by the Commissioner of Agriculture: <i>And provided also</i> , That the Commissioner shall report, as provided in this act, the place, quantity, and price of seeds purchased, and the date of purchase. But nothing in this paragraph shall be construed to prevent the Commissioner of Agriculture from sending flower, garden, and other seeds to those who apply for the same. And the amount herein appropriated shall not be diverted or used for any other purpose but for the purchase, propagation, and distribution of improved and valuable seeds, bulbs, trees, shrubs, vines, cuttings, and plants: <i>But provided, however</i> , That the Commissioner shall not distribute to any Senator, Representative, or Delegate seeds entirely unfit for the climate and locality he represents, but shall distribute the same so that each member may have seeds of equal value, as may be, and the best adapted to the locality he represents.							
Printing seed-pockets, labels, postal cards, circulars, &c.:							
For printing-press.....	Submitted.....				\$350 00		
Labor, paper, ink, type, and other necessary material for printing, and for repairing press.....	.....do.....				2,500 00		
						2,850 00	
<i>Division of Agricultural Statistics, Department of Agriculture—</i>							
For collecting foreign and domestic agricultural statistics, and compiling, writing, and illustrating matter for monthly, annual, and special reports, and for the necessary expenses of the same, including paper, envelopes, postal cards, and postage-stamps.....	Appropriated..	24	103	1	.....	75,000 00	65,000 00
<i>Furniture, Cases, and Repairs, Department of Agriculture—</i>							
For repairing buildings, heating apparatus, furniture, carpeting, matting, water and gas pipes, new furniture, and all necessary material and labor for the same, including lumber, hardware, glass, and paints.....	Appropriated..	24	103	1	7,000 00		
For enlarging coal-vault.....	Submitted.....				1,360 00		
For addition to stable, raising walls, roof, and floors.....	.....do.....				1,650 00		
						10,010 00	8,125 00
<i>Library, Department of Agriculture—</i>							
For entomological, botanical, and historical works of reference, works on chemistry, forestry, mineralogy, maps, charts, current agricultural works for library, miscellaneous agricultural periodicals, and the completion of imperfect series.....	Appropriated..	24	103	1	.....	2,000 00	1,500 00
<i>Salaries and Expenses, Bureau of Animal Industry, Department of Agriculture—</i>							
For carrying out the provisions of the act of May 29, 1884, { establishing the Bureau of Animal Industry..... {	May 29, 1884 Appropriated..	23 24	31 103	1-11 1	}.....	100,000 00	100,000 00
And the Commissioner of Agriculture is hereby authorized to use any part of this sum he may deem necessary or expedient, and in such manner as he may think best, to prevent the spread of pleuro-pneumonia, and employ as many persons as he may deem necessary, and to expend any part of this sum in the purchase and destruction of diseased animals whenever, in his judgment, it is essential to prevent the spread of pleuro-pneumonia from one State into another.							

Estimates of appropriations required for the service of the fiscal year ending June 30, 1888—Continued.

General object, (title of appropriation,) and details and explanations.	Date of acts, or treaties, providing for the expenditure.	References to Stats. at Large, or to Revised Statutes.			Estimated am't required for each detailed object of expenditure.	Total amount to be appropriated under each head of appropriation.	Amount appropriated for the fiscal year ending June 30, 1887.
		Vol. or R. S.	Page.	Sec.			
<i>Quarantine Stations for Neat-Cattle, Department of Agriculture—</i> To establish and maintain quarantine stations, and to provide proper shelter for and care of neat-cattle imported, at such ports as may be deemed necessary .....	Appropriated..	24	103	1	.....	\$30,000 00	\$30,000 00
<i>Division of Forestry, Department of Agriculture—</i> For the purpose of enabling the Commissioner of Agriculture to experiment, and to continue an investigation and report upon the subject of forestry, and for travelling and other necessary expenses in the investigation, and the collection and distribution of valuable economic forest-tree seeds and plants.....	Appropriated..	24	103	1	.....	8,000 00	8,000 00
<i>Postage—</i> For postage on return-letters, circulars, and miscellaneous articles for correspondents and foreign mail.....	Appropriated..	24	104	1	.....	4,000 00	4,000 00
<i>Contingent Expenses—</i> For stationery, freight, express-charges, fuel, lights, subsistence and care of horses, repairs of harness, for paper, twine, and gum for folding-room, advertising, telegraphing, dry-goods, soap, brushes, brooms, mats, oils, paints, glass, lumber, hardware, ice, purchasing supplies, washing towels, actual travelling expenses while on the business of the Department, and other miscellaneous supplies and expenses not otherwise provided for, and necessary for the practical and efficient work of the Department...	Appropriated..	24	104	1	.....	17,000 00	15,000 00
NOTE.—The estimate of the Commissioner of Agriculture for "Printing and binding," under section 2, act of May 8, 1872, (R. S., 720, sec. 3661,) will be found under the title of "Miscellaneous," <i>post.</i>							
Total Miscellaneous .....						442,660 00	410,825 00
Total Department of Agriculture .....						606,680 00	553,715 00
DEPARTMENT OF JUSTICE.							
OFFICE OF THE ATTORNEY-GENERAL.							
<i>Salaries, Department of Justice—</i>							
Attorney-General .....	{	R. S.	59	346	{	\$8,000 00	
July 31, 1886 .....	{	24	207	1	{		
Solicitor-General, (increase of \$500 submitted).....	{	R. S.	59	347	{	7,500 00	
July 31, 1886 .....	{	24	207	1	{		
Three Assistant Attorneys-General, at \$5,000 each.....	{	R. S.	59	348	{	15,000 00	
July 31, 1886 .....	{	24	207	1	{		
One Assistant Attorney-General of the Post-Office Department .....	{	R. S.	65	390	{	4,000 00	
July 31, 1886 .....	{	24	207	1	{		
Solicitor of Internal Revenue, (increase of \$500 submitted) .....	{	R. S.	59	349	{	5,000 00	
July 31, 1886 .....	{	24	207	1	{		
Examiner of Claims, (increase of \$1,500 submitted).....	{	R. S.	59	349	{	5,000 00	
July 31, 1886 .....	{	24	207	1	{		
Six assistant attorneys, at \$4,000 each, in lieu of two, at \$3,000 each; three, at \$2,500 each; and one, at \$2,000, (increase of \$8,500 submitted).....	{	Aug. 5, 1882	22	253	{	24,000 00	
July 31, 1896 .....	{	24	207	1	{		
Law-clerk and examiner of titles, (increase of \$300 submitted) .....	{	R. S.	60	351	{	6,000 00	
July 31, 1886 .....	{	24	207	1	{		
NOTE.—Three thousand dollars is the salary fixed by statute.							
Chief clerk and <i>ex-officio</i> superintendent of the building .....	{	Same acts .....			{	2,200 00	
Superintendent of the building.....	{	Aug. 5, 1882	22	253	{	250 00	
July 31, 1886 .....	{	24	207	1	{		
Stenographic clerk .....	{	R. S.	60	351	{	1,800 00	
July 31, 1886 .....	{	24	207	1	{		
One law-clerk .....	{	Mar. 3, 1875	18	369	{	2,000 00	
July 31, 1886 .....	{	24	207	1	{		
One law-clerk .....	{	Aug. 5, 1882	22	253	{	2,000 00	
July 31, 1886 .....	{	24	207	1	{		
Five clerks of class four .....	{	R. S.	27	167	{	9,000 00	
July 31, 1886 .....	{	24	207	1	{		
Additional to clerk of class four, as disbursing-clerk.....	{	R. S.	28	176	{	200 00	
July 31, 1886 .....	{	24	207	1	{		
Additional to clerk of class four, in charge of pardons...	{	June 15, 1880	21	236	{	200 00	
July 31, 1886 .....	{	24	207	1	{		
Three clerks of class three.....	{	R. S.	27	167-9	{	4,800 00	
Aug. 5, 1882 .....	{	22	253	1	{		
July 31, 1886 .....	{	24	207	1	{		

Estimates of appropriations required for the service of the fiscal year ending June 30, 1888—Continued.

General object, (title of appropriation,) and details and explanations.	Date of acts, or treaties, providing for the expenditure.	References to Stats. at Large, or to Revised Statutes.			Estimated amt required for each detailed object of expenditure.	Total amount to be appropriated under each head of appropriation.	Amount appropriated for the fiscal year ending June 30, 1887.
		Vol. or R. S.	Page.	Sec.			
<i>Salaries, Department of Justice—Continued.</i>							
Three clerks of class two, (increase of one).....	Aug. 5, 1882	R. S. 27	167-9	} \$4, 200 00			
	July 31, 1886	22 253	1				
	Same acts.....	24 207	1				
Twelve clerks of class one, (increase of seven)				14, 400 00			
One telegraph operator and stenographer, (increase of \$200 submitted).....	do.....			1, 200 00			
Three copyists, (reduction of four).....	do.....			2, 700 00			
One messenger.....	do.....			840 00			
Five assistant messengers, at \$720 each, (increase of one).....	do.....			3, 600 00			
Three laborers, at \$660 each.....	do.....			1, 980 00			
Three watchmen, at \$720 each.....	do.....			2, 160 00			
One engineer.....	do.....			1, 200 00			
Three firemen, at \$720 each.....	do.....			2, 160 00			
Two conductors of the elevator, at \$720 each.....	do.....			1, 440 00			
Five char-women, at \$240 each.....	do.....			1, 200 00			
Office of Solicitor of the Treasury:					\$131, 030 00	\$112, 610 00	
Solicitor of the Treasury.....	June 23, 1874	R. S. 59	349	} 4, 500 00			
	July 31, 1886	18 205	1				
Assistant Solicitor.....	July 31, 1886	R. S. 59	349	} 3, 000 00			
	July 31, 1886	24 208	1				
Chief clerk.....	July 31, 1886	R. S. 60	351	} 2, 000 00			
	July 31, 1886	24 208	1				
Four clerks of class four.....	July 31, 1886	R. S. 27	167	} 7, 200 00			
	Same acts.....	24 208	1				
Three clerks of class three.....	do.....			4, 800 00			
Two clerks of class two.....	do.....			2, 800 00			
Two clerks of class one.....	do.....			2, 400 00			
One assistant messenger.....	do.....			720 00			
One laborer.....	do.....			660 00			
					28, 080 00	27, 580 00	
Total salaries, Department of Justice.....					159, 110 00	140, 190 00	
<i>Contingent Expenses, Department of Justice—</i>							
Furniture and repairs.....	Appropriated..	24	207	1	1, 500 00	1, 000 00	
Law and miscellaneous books for library, Department of Justice.....	do.....				3, 000 00	1, 500 00	
Stationery for Department of Justice.....	do.....				1, 500 00	1, 500 00	
Law and miscellaneous books, office of Solicitor of Treasury.....	Appropriated..	24	208	1	1, 000 00	500 00	
Stationery, Solicitor of the Treasury.....	do.....				400 00	400 00	
Miscellaneous expenses: Telegraphing, fuel, lights, labor, and other necessaries directly ordered by the Attorney-General, including ordinary repairs of building and care of grounds.....	Appropriated..	24	207	1	7, 500 00	7, 160 00	
For official transportation for the Department.....	Appropriated..	24	208	1	500 00	500 00	
Postage-stamps for foreign correspondence.....	do.....				100 00	100 00	
MISCELLANEOUS.							
<i>Salary of Warden of Jail, District of Columbia—</i>							
Salary of warden of the jail, District of Columbia.....	July 31, 1886	R. S., pt. 2 24	124 208	1081 1	1, 800 00	1, 800 00	
<i>Salaries of Employes, Court-House, Washington, D. C.—</i>							
Force employed to care for and protect the court-house in the District of Columbia, under direction of United States marshal:							
One engineer.....	Mar. 3, 1883	R. S. 27	167-9	} 1, 200 00			
	July 31, 1886	22 562	1				
Three watchmen, at \$720 each.....	Same acts.....	24 208	1	2, 160 00			
Three firemen, at \$720 each.....	do.....			2, 160 00			
Five laborers, at \$480 each, (one additional submitted; see note).....	do.....			2, 400 00			
Six assistant messengers, at \$720 each.....	do.....			4, 320 00			
					12, 240 00	11, 760 00	
NOTE.—In relation to the additional laborer asked for, see letter of United States Marshal in Appendix "P."							
NOTE.—The estimate of the Attorney-General for "Printing and binding," under section 2, act of May 8, 1872, (R. S., 720, sec. 3661,) will be found under the title of "Miscellaneous," post.							
Total Department of Justice.....					188, 650 00	166, 410 00	
Total Executive.....					18, 125, 408 00	17, 714, 569 97	

Estimates of appropriations required for the service of the fiscal year ending June 30, 1888—Continued.

General object, (title of appropriation,) and details and explanations.	Date of acts, or treaties, providing for the expenditure.	References to Stats. at Large, or to Revised Statutes.			Estimated am't required for each detailed object of expenditure.	Total amount to be appropriated under each head of appropriation.	Amount appropriated for the fiscal year ending June 30, 1887.
		Vol. or R. S.	Page.	Sec.			
<b>JUDICIAL.</b>							
<b>SUPREME COURT OF THE UNITED STATES.</b>							
<i>Salaries, Justices, &amp;c., Supreme Court—</i>							
Chief-Justice .....	July 31, 1886	R. S. 24	125 208	673-6 1	\$10,500 00		
Eight associate justices, at \$10,000 each.....	Same acts.....						
Nine circuit judges, to reside in circuit, at \$6,000 each..	July 31, 1886	R. S. 24	107 208	607 1	\$54,000 00		
Marshal of the Supreme Court .....	July 31, 1886	R. S. 24	125 208	680 1			
					\$147,500 00		\$147,500 00
<b>DISTRICT COURTS OF THE UNITED STATES.</b>							
<i>Salaries, District Judges—</i>							
Fifty-eight district judges of the United States, viz:							
Alabama, northern and middle districts.....	Aug. 2, 1886	R. S. 24	93 213	554 1-2	\$3,500 00		
Alabama, southern district.....	July 31, 1886		24 208	1			
Arkansas, eastern district.....	July 31, 1886	R. S. 24	93 208	554 1	\$3,500 00		
Arkansas, western district.....	Same acts.....						
Connecticut.....	do.....				\$3,500 00		
California, northern district.....	Aug. 5, 1886	R. S. 24	93 308	554 1-11	\$5,000 00		
California, southern district.....	July 31, 1886		24 208	1			
Colorado.....	June 26, 1876	R. S. 19	93 61	554 1-3	\$3,500 00		
Delaware.....	July 31, 1886		24 208	1			
Florida, northern district.....	July 31, 1886	R. S. 24	93 208	554 1	\$3,500 00		
Florida, southern district.....	Same acts.....						
Georgia, northern district.....	Apr. 25, 1882	R. S. 22	93 47	554 1-3	\$3,500 00		
Georgia, southern district.....	July 31, 1886		24 208	1			
Indiana.....	July 31, 1886	R. S. 24	93 208	554 1	\$3,500 00		
Illinois, northern district.....	Same acts.....						
Illinois, southern district.....	do.....				\$4,000 00		
Iowa, northern district.....	July 20, 1882	R. S. 22	93 172	554 1-11	\$3,500 00		
Iowa, southern district.....	July 31, 1886		24 208	1			
Kentucky.....	July 31, 1886	R. S. 24	93 208	554 1	\$3,500 00		
Kansas.....	Same acts.....						
Louisiana, eastern district.....	Mar. 3, 1881	R. S. 21	93 507	554 1-7	\$4,500 00		
Louisiana, western district.....	July 31, 1886		24 208	1			
Maine.....	July 31, 1886	R. S. 24	93 208	554 1	\$3,500 00		
Massachusetts.....	Same acts.....						
Maryland.....	do.....				\$4,000 00		
Missouri, eastern district.....	do.....				\$3,500 00		
Missouri, western district.....	do.....				\$3,500 00		
Mississippi.....	do.....				\$3,500 00		
Michigan, eastern district.....	do.....				\$3,500 00		
Michigan, western district.....	do.....				\$3,500 00		
Minnesota.....	do.....				\$3,500 00		
Nebraska.....	do.....				\$3,500 00		
Nevada.....	do.....				\$3,500 00		
New Hampshire.....	do.....				\$3,500 00		
New York, northern district.....	do.....				\$4,000 00		
New York, southern district.....	do.....				\$4,000 00		
New York, eastern district.....	do.....				\$4,000 00		
New Jersey.....	do.....				\$4,000 00		
North Carolina, eastern district.....	do.....				\$3,500 00		
North Carolina, western district.....	do.....				\$3,500 00		
Ohio, northern district.....	do.....				\$3,500 00		
Ohio, southern district.....	do.....				\$4,000 00		
Oregon.....	do.....				\$3,500 00		
Pennsylvania, eastern district.....	do.....				\$4,000 00		

Estimates of appropriations required for the service of the fiscal year ending June 30, 1888—Continued.

General object, (title of appropriation,) and details and explanations.	Date of acts, or treaties, providing for the expenditure.	References to Stats. at Large, or to Revised Statutes.			Estimated amt. required for each detailed object of expenditure.	Total amount to be appropriated under each head of appropriation.	Amount appropriated for the fiscal year ending June 30, 1887.
		Vol. or R. S.	Page.	Sec.			
<i>Salaries, District Judges—Continued.</i>							
Pennsylvania, western district.....	July 31, 1866	R. S. 24	93 208	554 1	\$4,000 00		
Rhode Island.....	Same acts.....						
South Carolina.....	do.....						
Tennessee, eastern and middle districts.....	do.....						
Tennessee, western district.....	June 14, 1878	R. S. 20	93 132	554 1-4	3,500 00		
	July 31, 1886	24	208 1				
Texas, eastern district.....	July 31, 1886	R. S. 24	93 208	554 1	3,500 00		
Texas, western district.....	Same acts.....						
Texas, northern district.....	Feb. 24, 1879	R. S. 20	93 320	554 7	3,500 00		
	July 31, 1886	24	208 1				
Vermont.....	July 31, 1886	R. S. 24	93 208	554 1	3,500 00		
Virginia, eastern district.....	Same acts.....						
Virginia, western district.....	do.....				3,500 00		
West Virginia.....	do.....				3,500 00		
Wisconsin, eastern district.....	do.....				3,500 00		
Wisconsin, western district.....	do.....				3,500 00		
						\$211,000 00	\$203,500 00
<i>Salaries, Retired United States Judges—</i>							
To pay the salaries of the United States judges retired under section seven hundred and fourteen of the Revised Statutes, so much as may be necessary for the fiscal year ending June 30, 1888.							
NOTE.—The expenditure for this object for the fiscal year 1886 was \$44,066.36.							
SUPREME COURT, DISTRICT OF COLUMBIA.							
<i>Salaries, Chief-Justice and Judges, Supreme Court District of Columbia—</i>							
Chief-justice of the supreme court of the District.....	July 31, 1886	R. S., pt. 2 24	90 208	750, 751 1	4,500 00		
		R. S., pt. 2 20	90 320	750, 751 1			
Five associate judges, at \$4,000 each.....	July 31, 1886	24	208 1		20,000 00		
						24,500 00	24,500 00
UNITED STATES DISTRICT ATTORNEYS.							
<i>Salaries, District Attorneys—</i>							
Districts created prior to March 3, 1841, viz :							
Alabama, northern and southern districts; Arkansas, eastern district; Connecticut, Delaware, District of Columbia; Illinois, northern district; Indiana, Kentucky, Maine, Maryland, Massachusetts; Michigan, eastern district; Mississippi, northern and southern districts; Missouri, eastern district; New Hampshire, New Jersey; New York, northern district; North Carolina; Ohio, northern district; Pennsylvania, eastern and western districts; Rhode Island, South Carolina; Tennessee, eastern, middle, and western districts; Vermont; and Virginia, eastern district—in all, thirty districts, at \$200 each.....	July 31, 1886	R. S. 24	144 208	767, 770 1	6,000 00		
Arkansas, western district.....	Same acts.....						
California, northern district.....	Aug. 5, 1886	R. S. 24	144 308	770 1-11	500 00		
	July 31, 1886	24	208 1				
California, southern district.....	Same acts.....				200 00		
Colorado.....	June 26, 1876	R. S. 19	144 62	767, 770 1, 4	200 00		
	July 31, 1886	24	208 1				
Florida, northern district.....	July 31, 1886	R. S. 24	144 208	767, 770 1	200 00		
Florida, southern district.....	Same acts.....						
Georgia, northern district.....	Apr. 25, 1882	R. S. 22	144 47	767, 770 1-3	200 00		
	July 31, 1886	24	208 1				
Georgia, southern district.....	Same acts.....				200 00		
Illinois, southern district.....	July 31, 1886	R. S. 24	144 208	767, 770 1	200 00		

Estimates of appropriations required for the service of the fiscal year ending June 30, 1888—Continued.

General object, (title of appropriation,) and details and explanations.	Date of acts, or treaties, providing for the expenditure.	References to Stats. at Large, or to Revised Statutes.			Estimated am't required for each detailed object of expenditure.	Total amount to be appropriated under each head of appropriation.	Amount appropriated for the fiscal year ending June 30, 1887.
		Vol. or R. S.	Page.	Sec.			
<i>Salaries, District Attorneys—Continued.</i>							
Iowa, northern district.....	.....	R. S.	144	767, 770	} \$200 00		
	July 20, 1882	22	172	1-11			
Iowa, southern district.....	.....	.....	24	208	} 200 00		
	July 31, 1886	24	208	1			
	Same acts.....	.....	.....	.....			
Kansas.....	.....	R. S.	144	767, 770	} 200 00		
	July 31, 1886	24	208	1			
Louisiana, eastern district.....	.....	R. S.	144	767, 770	} 200 00		
	Mar. 3, 1881	21	507	1-7			
Louisiana, western district.....	.....	.....	24	208	} 200 00		
	July 31, 1886	24	208	1			
	Same acts.....	.....	.....	.....			
Michigan, western district.....	.....	R. S.	144	767, 770	} 200 00		
	July 31, 1886	24	208	1			
Minnesota.....	.....	.....	.....	.....	} 200 00		
	Same acts.....	.....	.....	.....			
Missouri, western district.....	.....	.....	.....	.....	} 200 00		
	do.....	.....	.....	.....			
New York, eastern district.....	.....	.....	.....	.....	} 200 00		
	do.....	.....	.....	.....			
New York, southern district.....	.....	.....	.....	.....	} 6,000 00		
	do.....	.....	.....	.....			
Nebraska.....	.....	.....	.....	.....	} 200 00		
	do.....	.....	.....	.....			
Nevada.....	.....	.....	.....	.....	} 200 00		
	do.....	.....	.....	.....			
North Carolina, western district.....	.....	.....	.....	.....	} 200 00		
	do.....	.....	.....	.....			
Ohio, southern district.....	.....	.....	.....	.....	} 200 00		
	do.....	.....	.....	.....			
Oregon.....	.....	.....	.....	.....	} 200 00		
	do.....	.....	.....	.....			
Texas, eastern district.....	.....	.....	.....	.....	} 200 00		
	do.....	.....	.....	.....			
Texas, western district.....	.....	.....	.....	.....	} 200 00		
	do.....	.....	.....	.....			
Texas, northern district.....	.....	R. S.	144	767, 770	} 200 00		
	Feb. 24, 1879	20	320	8			
	July 31, 1886	24	208	1	} 200 00		
	.....	R. S.	144	767, 770			
Virginia, western district.....	.....	.....	24	208	} 200 00		
	July 31, 1886	24	208	1			
West Virginia.....	.....	.....	.....	.....	} 200 00		
	Same acts.....	.....	.....	.....			
Wisconsin, eastern district.....	.....	.....	.....	.....	} 200 00		
	do.....	.....	.....	.....			
Wisconsin, western district.....	.....	.....	.....	.....	} 200 00		
	do.....	.....	.....	.....			
Arizona Territory.....	.....	R. S.	332	1880	} 250 00		
	July 31, 1886	24	208	1			
Dakota Territory.....	.....	.....	.....	.....	} 250 00		
	Same acts.....	.....	.....	.....			
Idaho Territory.....	.....	.....	.....	.....	} 250 00		
	do.....	.....	.....	.....			
Montana Territory.....	.....	.....	.....	.....	} 250 00		
	do.....	.....	.....	.....			
New Mexico Territory.....	.....	.....	.....	.....	} 250 00		
	do.....	.....	.....	.....			
Utah Territory.....	.....	.....	.....	.....	} 250 00		
	do.....	.....	.....	.....			
Washington Territory.....	.....	.....	.....	.....	} 250 00		
	do.....	.....	.....	.....			
Wyoming Territory.....	.....	.....	.....	.....	} 250 00		
	do.....	.....	.....	.....			
UNITED STATES MARSHALS.							
<i>Salaries, District Marshals—</i>							
Alabama, northern district.....	.....	R. S.	146	776, 781	} 200 00		
	July 31, 1886	24	208	1			
Alabama, southern district.....	.....	.....	.....	.....	} 200 00		
	Same acts.....	.....	.....	.....			
Arkansas, eastern district.....	.....	.....	.....	.....	} 200 00		
	do.....	.....	.....	.....			
Arkansas, western district.....	.....	.....	.....	.....	} 200 00		
	do.....	.....	.....	.....			
California, northern district.....	.....	R. S.	146	781	} 500 00		
	Aug. 5, 1886	24	308	1-11			
California, southern district.....	.....	.....	24	208	} 200 00		
	July 31, 1886	24	208	1			
	Same acts.....	.....	.....	.....			
Colorado.....	.....	R. S.	146	776, 781	} 200 00		
	June 26, 1876	19	62	1, 4			
	July 31, 1886	24	208	1	} 200 00		
	.....	R. S.	146	776, 781			
Connecticut.....	.....	.....	24	208	} 200 00		
	July 31, 1886	24	208	1			
Delaware.....	.....	.....	.....	.....	} 200 00		
	Same acts.....	.....	.....	.....			
Florida, northern district.....	.....	.....	.....	.....	} 200 00		
	do.....	.....	.....	.....			
Florida, southern district.....	.....	.....	.....	.....	} 200 00		
	do.....	.....	.....	.....			
Illinois, northern district.....	.....	.....	.....	.....	} 200 00		
	do.....	.....	.....	.....			
Illinois, southern district.....	.....	.....	.....	.....	} 200 00		
	do.....	.....	.....	.....			
Indiana.....	.....	.....	.....	.....	} 200 00		
	do.....	.....	.....	.....			
Iowa, northern district.....	.....	R. S.	146	776, 781	} 200 00		
	July 20, 1882	22	172	1-11			
	July 31, 1886	24	208	1			

\$20,300 00

\$20,100 00

Estimates of appropriations required for the service of the fiscal year ending June 30, 1887—Continued.

General object, (title of appropriation,) and details and explanations.	Date of acts, or treaties, providing for the expenditure.	References to Stats. at Large, or to Revised Statutes.			Estimated am't required for each detailed object of expenditure.	Total amount to be appropriated under each head of appropriation.	Amount appropriated for the fiscal year ending June 30, 1887.
		Vol. or R. S.	Page.	Sec.			
<i>Salaries, District Marshals—Continued.</i>							
Iowa, southern district.....	.....	R. S.	146	776, 781	\$200 00		
	July 20, 1882	22	172	1-11			
	July 31, 1886	24	208	1	200 00		
Kansas.....	.....	R. S.	146	776, 781			
	July 31, 1886	24	208	1	200 00		
Kentucky.....	.....	Same acts					
Louisiana, eastern district.....	.....	R. S.	146	776, 781	200 00		
	Mar. 3, 1881	21	507	1-7			
	July 31, 1886	24	208	1	200 00		
Louisiana, western district.....	.....	Same acts					
Maine.....	.....	R. S.	146	776, 781	200 00		
	July 31, 1886	24	208	1			
Michigan, eastern district.....	.....	Same acts			200 00		
Michigan, western district.....	.....	do.			200 00		
Minnesota.....	.....	do.			200 00		
Mississippi, northern district.....	.....	do.			200 00		
Mississippi, southern district.....	.....	do.			200 00		
Missouri, eastern district.....	.....	do.			200 00		
Missouri, western district.....	.....	do.			200 00		
Nevada.....	.....	do.			200 00		
New Hampshire.....	.....	do.			200 00		
New Jersey.....	.....	do.			200 00		
New York, northern district.....	.....	do.			200 00		
New York, eastern district.....	.....	do.			200 00		
Nebraska.....	.....	do.			200 00		
North Carolina, eastern district.....	.....	do.			400 00		
North Carolina, western district.....	.....	R. S.	146	776, 781	200 00		
	June 22, 1874	18	193	1			
	July 31, 1886	24	208	1	200 00		
Ohio, northern district.....	.....	R. S.	146	776, 781			
	July 31, 1886	24	208	1	200 00		
Ohio, southern district.....	.....	Same acts					
Oregon.....	.....	do.			200 00		
Pennsylvania, western district.....	.....	do.			200 00		
Rhode Island.....	.....	do.			200 00		
South Carolina.....	.....	do.			200 00		
Tennessee, eastern district.....	.....	do.			200 00		
Tennessee, western district.....	.....	do.			200 00		
Tennessee, middle district.....	.....	do.			200 00		
Texas, eastern district.....	.....	do.			200 00		
Texas, western district.....	.....	do.			200 00		
Texas, northern district.....	.....	R. S.	146	776, 781	200 00		
	Feb. 24, 1879	20	320	8			
	July 31, 1886	24	208	1	200 00		
Vermont.....	.....	R. S.	146	776, 781			
	July 31, 1886	24	208	1	200 00		
Virginia, eastern district.....	.....	Same acts					
Virginia, western district.....	.....	do.			200 00		
West Virginia.....	.....	do.			200 00		
Wisconsin, eastern district.....	.....	do.			200 00		
Wisconsin, western district.....	.....	do.			200 00		
Arizona Territory.....	.....	R. S.	332	1881	200 00		
	July 31, 1886	24	208	1			
Dakota Territory.....	.....	Same acts			200 00		
Idaho Territory.....	.....	do.			200 00		
Montana Territory.....	.....	do.			200 00		
New Mexico Territory.....	.....	do.			200 00		
Utah Territory.....	.....	do.			200 00		
Washington Territory.....	.....	do.			200 00		
Wyoming Territory.....	.....	do.			200 00		
Total Judicial.....					\$12,900 00	\$12,700 00	
Total Civil Establishment.....					416,200 00	408,300 00	
					\$21,872,491 07	\$21,383,081 88	





---

---

# FOREIGN INTERCOURSE.

---

---

FOREIGN INTERCOURSE

Estimates of appropriations required for the service of the fiscal year ending June 30, 1888—Continued.

General object, (title of appropriation,) and details and explanations.	Date of acts, or treaties, providing for the expenditure.	References to Stats. at Large, or to Revised Statutes.			Estimated am't required for each detailed object of expenditure.	Total amount to be appropriated under each head of appropriation.	Amount appropriated for the fiscal year ending June 30, 1887.
		Vol. or R. S.	Page.	Sec.			
<b>FOREIGN INTERCOURSE.</b>							
<b>UNDER THE DEPARTMENT OF STATE.</b>							
NOTE.—For explanation of the changes submitted in the Diplomatic and Consular Service, see Appendices "Q" and "R."							
<i>Salaries of Ministers—</i>							
Envoys extraordinary and ministers plenipotentiary to Great Britain, France, Germany, and Russia, at \$17,500 each.....	July 1, 1886	R. S. 24	293 108	1675 1	\$70,000 00		
Envoy extraordinary and minister plenipotentiary to China.....	Same acts.....				12,000 00		
Additional.....	Submitted.....				5,500 00		
Envoys extraordinary and ministers plenipotentiary to Japan, Spain, Austria, Italy, Brazil, and Mexico, at \$12,000 each.....	July 1, 1886	R. S. 24	293 108	1675 1	72,000 00		
Envoys extraordinary and ministers plenipotentiary to Chili and Peru, at \$10,000 each.....	Same acts.....				20,000 00		
Envoy extraordinary and minister plenipotentiary to Belgium.....	do.....				7,500 00		
Additional.....	Submitted.....				2,500 00		
Envoy extraordinary and minister plenipotentiary to Guatemala, Costa Rica, Honduras, Nicaragua, and Salvador, to reside at such place in either of said States as the President may direct.....	July 1, 1886	R. S. 24	293 108	1675 1	10,000 00		
Envoy extraordinary and minister plenipotentiary to Turkey.....	Same acts.....				10,000 00		
Envoy extraordinary and minister plenipotentiary to the Argentine Republic.....	do.....				7,500 00		
Additional.....	Submitted.....				2,500 00		
Envoy extraordinary and minister plenipotentiary to the United States of Colombia.....	July 1, 1886	R. S. 24	293 108	1675 1	7,500 00		
Ministers resident in Netherlands, Hawaiian Islands, Sweden and Norway, and Venezuela, at \$7,500 each.....	Same acts.....				30,000 00		
Minister resident and consul-general in Corea.....	Feb. 26, 1883	22	431	2	5,000 00		
Additional.....	July 1, 1886	24	108	1	2,500 00		
Submitted.....							
Ministers resident and consuls-general in Liberia, Switzerland, Denmark, Portugal, Siam, Persia, Hayti, and Bolivia, at \$5,000 each, (and the minister resident and consul-general in Hayti shall also be accredited as chargé d'affaires to Santo Domingo).....	July 1, 1886	R. S. 24	293 108	1675 1	40,000 00		
Minister resident and consul-general to Roumania, Serbia, and Greece.....	May 14, 1880	R. S. 21	134	1	6,500 00		
Additional.....	July 1, 1886	24	109	1			
Agent and consul-general at Cairo.....	Jan. 8, 1874	R. S. 18	285	1	5,000 00		
Additional.....	July 1, 1886	24	109	1			
Chargé d'affaires to Paraguay and Uruguay.....	July 1, 1886	R. S. 24	293 109	1675 1	5,000 00		
Chargés d'affaires ad interim and diplomatic officers abroad.....	Same acts.....				20,000 00		
					\$341,000 00	\$328,000 00	
<i>Salaries, Secretaries of Legation—</i>							
Secretaries of the legations in London, Paris, Berlin, and St. Petersburg, at \$2,625 each.....	July 1, 1886	R. S. 24	294 109	1675 1	10,500 00		
Secretaries of legations in China and Japan, at \$2,625 each.....	Same acts.....				5,250 00		
Secretaries of the legations in Spain, Turkey, Austria, Italy, Brazil, and Mexico, at \$1,800 each.....	July 7, 1884	R. S. 23	228	1	10,800 00		
Additional.....	July 1, 1886	24	109	1			
Secretaries of legations in Chili and Peru, at \$1,500 each.....	Same acts.....				3,000 00		
Secretaries of legations in Belgium, the Argentine Republic, Netherlands, Sweden and Norway, Venezuela, Corea, Switzerland, and Roumania, Serbia, and Greece, at \$1,500 each.....	Submitted.....				12,000 00		
Second secretaries of the legations at London, Paris, and Berlin, at \$2,000 each.....	July 1, 1886	R. S. 24	294 109	1675 1	6,000 00		
Second secretaries of the legations in Japan and China, who shall be American students of the language of the court and country to which they are appointed, respectively, and shall be allowed and required, under the direction of the Secretary of State, to devote their time to the acquisition of such language, at \$1,800 each.....	Same acts.....				3,600 00		
Clerk-hire at the legation in Spain.....	Jan. 27, 1879	20	268	1	1,200 00		
Additional.....	July 1, 1886	24	109	1			
Clerk-hire at the legation in London.....	Submitted.....				1,200 00		
Secretary of legation and consul-general at Bogota.....	July 7, 1884	23	229	1	2,000 00		
Additional.....	July 1, 1886	24	109	1			

## Estimates of appropriations required for the service of the fiscal year ending June 30, 1888—Continued.

General object, (title of appropriation,) and details and explanations.	Date of acts, or treaties, providing for the expenditure.	References to Stats. at Large, or to Revised Statutes.			Estimated am't required for each detailed object of expenditure.	Total amount to be appropriated under each head of appropriation.	Amount appropriated for the fiscal year ending June 30, 1887.
		Vol. or R. S.	Page.	Sec.			
<i>Salaries, Secretaries of Legation—Continued.</i>							
Secretary of legation in Central American States and consul-general at Gautemala .....	July 7, 1884	23	229	1	} \$2,000 00		
Salaries of four secretaries of legation at large, at \$1,800 each.....	July 1, 1886	24	109	1			
And such secretaries shall be assigned from time to time by the Secretary of State to perform the duties of secretary of legation at those legations where the needs of the public service may require, or to temporarily fill a vacancy in the office of a regularly appointed secretary of legation, or to take temporary charge of a mission in the event of the death, absence, suspension, or recall of the head thereof; and when such secretaries of legation at large are transferred from one post of duty to another, their actual and necessary expenses shall be allowed, in addition to their salary, during the time occupied in the transit from the one post to the other by the most usual and direct way of communication; to defray which expenses there is hereby appropriated \$2,000, or so much thereof as may be necessary, to be expended under the authority and direction of the Secretary of State.....	Submitted.....				7,200 00		
	Submitted.....				2,000 00	\$66,750 00	\$44,350 00
<i>Salaries, Interpreters to Legations—</i>							
Interpreter to the legation in China .....	July 7, 1884	23	228	1	} 3,000 00		
Interpreters to the legations in Japan and Turkey, at \$2,500 each.....	July 1, 1886	23	323	1			
But no person drawing the salary of interpreter as above provided shall be allowed any part of the salary appropriated for any secretary of legation or other officer.	July 1, 1886	R. S.	294	1678, 9	} 5,000 00		
Interpreter to the legation and consulate-general in Persia.....	July 1, 1886	23	323	1			
Interpreter to the legation in Corea .....	Feb. 25, 1885	23	323	1	} 1,000 00		
Interpreter to the legation and consulate-general in Bangkok, Siam .....	July 1, 1886	24	109	1			
Additional .....	Same acts.....				1,000 00		
	July 7, 1884	23	234	1	} 500 00		
	July 1, 1886	24	109	1			
	Submitted.....				300 00	10,800 00	10,500 00
<i>Contingent Expenses, Foreign Missions—</i>							
For the purpose of enabling the President to provide, at the public expense, all such stationery, blanks, records, and other books, seals, presses, flags, and signs as he shall think necessary for the several legations in the transaction of their business, and also for rent, postage, telegrams, furniture, messenger service, clerk-hire, compensation of cavasses, guards, dragomans, and porters, including compensation of interpreter guards and Arabic clerk at the consulate at Tangiers, and the compensation of dispatch agents at London, New York, and San Francisco, and for travelling and miscellaneous expenses of legations, and for printing in the Department of State.....	Appropriated..	24	109	1		105,000 00	105,000 00
<i>Loss on Bills of Exchange, Diplomatic Service—</i>							
Loss by exchange in remittances of money to and from legations.....	Appropriated..	24	110	1		2,500 00	2,500 00
<i>Steam-Launch for Legation at Constantinople—</i>							
Hiring of steam-launch for use of the legation at Constantinople.....	Appropriated..	24	110	1		1,800 00	1,800 00
<i>Buildings and Grounds for Legation in China—</i>							
Rent of buildings for legation and other purposes at Peking, or such other place in China as shall be designated .....	Appropriated..	24	110	1		3,100 00	3,100 00
<i>Annual Expenses of Cape Spartz Light, Coast of Morocco—</i>							
Annual proportion of the expenses of Cape Spartz and Tangier light, on the coast of Morocco, including loss by exchange.....	Appropriated..	24	110	1		325 00	325 00
<i>Buildings for Legation in Japan—</i>							
Erection of buildings for legation, court-house, and jail at Tokio, Japan, upon ground offered to the United States by the Government of Japan.....	Submitted.....					25,000 00	

Estimates of appropriations required for the service of the fiscal year ending June 30, 1888—Continued.

General object, (title of appropriation,) and details and explanations.	Date of acts, or treaties, providing for the expenditure.			References to Stats. at Large, or to Revised Statutes.	Estimated am't required for each detailed object of expenditure.	Total amount to be appropriated under each head of appropriation.	Amount appropriated for the fiscal year ending June 30, 1887.	
	Vol. or R. S.	Page.	Sec.					
<i>Buildings and Grounds for Legation at Bangkok, Siam—</i> Repairing and improvement of the legation premises at Bangkok, the same, with the ground on which it stands, being the gift of the King of Siam.....	Submitted.....					\$3,000 00		
<i>Bringing Home Criminals—</i> Actual expenses incurred in bringing home from foreign countries persons charged with crime.....	Appropriated..	24	110	1		5,000 00	\$5,000 00	
<i>Fees and Costs in Extradition Cases—</i> To enable the Secretary of State to comply with the requirement of the fourth section of "An act regulating fees and the practice in extradition cases," approved August third, eighteen hundred and eighty-two, to be disbursed by the Secretary of State.....	Aug. 3, 1882	22	216	4	}	5,000 00	5,000 00	
	Appropriated..	24	110	1				
<i>Rescuing Shipwrecked American Seamen—</i> For expenses which may be incurred in the acknowledgment of the services of masters and crews of foreign vessels in rescuing American seamen or citizens from shipwreck..... Additional .....	Appropriated..	24	110	1	\$4,000 00	4,500 00	4,000 00	
	Submitted.....				500 00			
<i>Expenses under the Neutrality Act—</i> To meet the necessary expenses attendant upon the execution of the neutrality act, to be expended under the direction of the President, pursuant to the requirement of section 291 of the Revised Statutes, \$15,000, or so much thereof as may be necessary..... Additional .....		R. S.	49	291	}	15,000 00	25,000 00	15,000 00
		R. S.	1024	5281, 5291				
	May 1, 1810	2	608	1-7				
	July 1, 1886	24	110	1				
Submitted.....					10,000 00			
<i>Allowance to Widows or Heirs of Diplomatic Officers who Die Abroad—</i> For the payment, under the provisions of section 1749 of the Revised Statutes of the United States, to the widows or heirs-at-law of diplomatic or consular officers of the United States dying in foreign countries in the discharge of their duties.....	Appropriated..	R. S. 24	311 110	1749 1		5,000 00	5,000 00	
<i>Transporting Remains of Ministers and Consuls to their Homes for Interment—</i> For defraying the expenses of transporting the remains of ministers and consuls of the United States to their former homes in this country for interment, where such ministers or consuls have died, or who may die abroad, while in discharge of their official duties .....	Appropriated..	24	110	1		10,000 00	10,000 00	
<i>Emergencies Arising in the Diplomatic and Consular Service—</i> To enable the President to meet unforeseen emergencies arising in the diplomatic and consular service, and to extend the commercial and other interests of the United States, to be expended pursuant to the requirement of section 291 of the Revised Statutes, \$50,000, or so much thereof as may be necessary.....	Appropriated..	24	110	1		50,000 00	50,000 00	
<i>International Bureau of Weights and Measures—</i> Contribution to the maintenance of the International Bureau of Weights and Measures for the year ending June 30, 1887, in conformity with the terms of the convention of May 24, 1875, the same, or so much thereof as may be necessary to be paid, under the direction of the Secretary of State, to said bureau on its certificate of apportionment .....	Appropriated..	24	110	1		2,270 00	2,270 00	
<i>Rent of Legation Building in Tokio, Japan—</i> For rent of legation building in Tokio, Japan, for the year ending March 15, 1888.....	Appropriated..	24	110	1		3,400 00	3,400 00	
<i>International Boundary Survey, United States and Mexico—</i> To enable the President to continue the execution of the engagement of the convention of July twenty-ninth, eighteen hundred and eighty-two, between the United States of America and the United States of Mexico, providing for an international boundary survey to relocate the existing frontier line between the two countries west of the Rio Grande, \$100,000, or so much thereof as may be necessary.....	Treaty July 29, 1882.	22	986		}	100,000 00		
	Appropriated..	23	478	1				
	Submitted.....							

Estimates of appropriations required for the service of the fiscal year ending June 30, 1888—Continued.

General object, (title of appropriation,) and details and explanations.	Date of acts, or treaties, providing for the expenditure.	References to Stats. at Large, or to Revised Statutes.			Estimated am't required for each detailed object of expenditure.	Total amount to be appropriated under each head of appropriation.	Amount appropriated for the fiscal year ending June 30, 1887.
		Vol. or R. S.	Page.	Sec.			
<i>Haytian Arbitration Commission—</i>							
For expenses of printing for joint commission which sat at Washington to arbitrate the claims of Antonio Pelletier and A. H. Lazare against the Government of Hayti, \$1,577.44, and for compensation of the arbitrator, \$2,500; in all, \$4,077.44.....	Submitted.....					\$4,077 44	
<i>Venezuela and American Claims Commission—</i>							
For compensation of one commissioner, at the rate of \$5,000 per annum.....	Treaty Dec. 5, 1885. Submitted.....				\$5,000 00	13,500 00	
One-half compensation of third commissioner, the said one-half at the rate of \$2,500 per annum.....					2,500 00		
One-half compensation of secretary of commission, said one-half at the rate of \$1,000 per annum.....					1,000 00		
One-half of incidental expenses, \$5,000, or so much thereof as may be necessary.....					5,000 00		
<i>Alaska Boundary Survey—</i>							
Expenses in making a preliminary survey of the frontier line between Alaska and British Columbia, \$100,000, or so much thereof as may be necessary.....	Ex. Doc. No. 143, 49th Cong., 1st sess. Submitted.....					100,000 00	
<i>Salaries, Consular Service—</i>							
SCHEDULE B.							
Consuls-general at London, Paris, Havana, and Rio de Janeiro, at \$6,000 each.....	July 1, 1886	R. S. 24	296 110	1690 1	24,000 00		
Consuls-general at Shanghai and Calcutta, at \$5,000 each.....	Same acts.....				10,000 00		
Consul-general at Kanagawa.....	do.....				4,000 00		
Additional.....	Submitted.....				1,000 00		
Consul-general at Panama.....	July 1, 1886	R. S. 24	296 111	1690 1	4,000 00		
Additional.....	Submitted.....				1,000 00		
Consul-general at Melbourne.....	July 1, 1886	R. S. 24	296 111	1690 1	4,500 00		
Consuls-general at Berlin, Montreal, and Honolulu, at \$4,000 each.....	Same acts.....				12,000 00		
Consul-general at Halifax.....	do.....				3,500 00		
Additional.....	Submitted.....				500 00		
Consul-general at St. Petersburg.....	July 1, 1886	R. S. 24	296 111	1690 1	3,000 00		
Additional.....	Submitted.....				1,000 00		
Consul-general at Vienna.....	July 1, 1886	R. S. 24	296 111	1690 1	3,000 00		
Additional.....	Submitted.....				1,000 00		
Consul-general at Mexico.....	July 1, 1886	R. S. 24	296 111	1690 1	2,500 00		
Additional.....	Submitted.....				1,500 00		
Consuls-general at Frankfort, Constantinople, Rome, and in Ecuador, at \$3,000 each.....	July 1, 1886	R. S. 24	296 111	1690 1	12,000 00		
Additional for consul-general to Ecuador.....	Submitted.....				1,000 00		
Consul-general at Matamoras.....	July 1, 1886	R. S. 24	296 113	1690 1	2,000 00		
Additional.....	Submitted.....				1,000 00		
Consul at Liverpool.....	July 1, 1886	R. S. 24	296 111	1690 1	6,000 00		
Consul at Hong-Kong.....	Same acts.....				5,000 00		
Consul at Foo-Chow.....	do.....				3,500 00		
Additional.....	Submitted.....				500 00		
Consul at Hankow.....	July 1, 1886	R. S. 24	296 111	1690 1	3,500 00		
Additional.....	Submitted.....				500 00		
Consul at Canton.....	July 1, 1886	R. S. 24	296 111	1690 1	3,500 00		
Additional.....	Submitted.....				500 00		
Consul at Amoy.....	July 1, 1886	R. S. 24	296 111	1690 1	3,500 00		
Additional.....	Submitted.....				500 00		
Consul at Tien-Tsin.....	July 1, 1886	R. S. 24	296 111	1690 1	3,500 00		
Additional.....	Submitted.....				500 00		
Consul at Chin-Kiang.....	July 1, 1886	R. S. 24	296 111	1690 1	3,500 00		
Additional.....	Submitted.....				500 00		
Consul at Manchester.....	July 1, 1886	R. S. 24	296 111	1690 1	3,000 00		
Additional.....	Submitted.....				1,000 00		

*Estimates of appropriations required for the service of the fiscal year ending June 30, 1888—Continued.*

General object, (title of appropriation,) and details and explanations.	Date of acts, or treaties, providing for the expenditure.	References to Stats. at Large, or to Revised Statutes.			Estimated am't required for each detailed object of expenditure.	Total amount to be appropriated under each head of appropriation.	Amount appropriated for the fiscal year ending June 30, 1887.
		Vol. or R. S.	Page.	Sec.			
<i>Salaries, Consular Service—Continued.</i>							
Consul at Bradford.....	July 1, 1886	R. S. 24	296 111	1690 1	\$3,000 00		
Additional .....	Submitted.....						
Consul at Antwerp.....	July 1, 1886	R. S. 24	296 112	1690 1	2,500 00		
Additional .....	Submitted.....						
CLASS II.—At \$3,500 per annum.							
Peru :							
Consul at Callao.....	July 1, 1886	R. S. 24	296 111	1690 1	3,500 00		
China :							
Consul at Ningpo .....	Same acts.....				3,000 00		
Additional .....	Submitted.....				500 00		
France :							
Consul at Havre.....	July 1, 1886	R. S. 24	296 111	1690 1	3,000 00		
Additional .....	Submitted.....						
Argentine Republic :							
Consul at Buenos Ayres.....	July 1, 1886	R. S. 24	296 112	1690 1	2,500 00		
Additional .....	Submitted.....						
CLASS III.—At \$3,000 per annum.							
Great Britain :							
Consuls at Ottawa, Glasgow, Demerara, Belfast, and Singapore, at \$3,000 each.....	July 1, 1886	R. S. 24	296 111	1690 1	15,000 00		
Consul at Birmingham.....	Same acts.....						
Additional .....	Submitted.....				500 00		
Consul at Nottingham.....	July 1, 1886	R. S. 24	296 111	1690 1	2,500 00		
Additional .....	Submitted.....						
Consul at Cape Town.....	July 1, 1886	R. S. 24	296 113	1690 1	1,500 00		
Additional .....	Submitted.....						
Germany :							
Consul at Bremen.....	July 1, 1886	R. S. 24	296 112	1690 1	2,500 00		
Additional .....	Submitted.....						
Consul at Chemnitz.....	July 1, 1886	R. S. 24	296 112	1690 1	2,000 00		
Additional .....	Submitted.....						
Turkish Dominions :							
Consul at Smyrna.....	July 1, 1886	R. S. 24	296 112	1690 1	2,500 00		
Additional .....	Submitted.....						
Spanish Dominions :							
Consul at Matanzas, (Cuba).....	July 1, 1886	R. S. 24	296 111	1690 1	3,000 00		
Mexico :							
Consul at Vera Cruz.....	Same acts.....				3,000 00		
United States of Colombia :							
Consul at Colon, (Aspinwall).....	do.....				3,000 00		
Japan :							
Consuls at Nagasaki and Osaka and Hiogo, at \$3,000 each.....	do.....				6,000 00		
Chili :							
Consul at Valparaiso.....	do.....				3,000 00		
Brazil :							
Consul at Pernambuco.....	July 1, 1886	R. S. 24	296 113	1690 1	2,000 00		
Additional .....	Submitted.....						
Uruguay :							
Consul at Montevideo.....	July 1, 1886	R. S. 24	296 113	1690 1	2,000 00		
Additional .....	Submitted.....						

## Estimates of appropriations required for the service of the fiscal year ending June 30, 1888—Continued.

General object, (title of appropriation,) and details and explanations.	Date of acts, or treaties, providing for the expenditure.	References to Stats. at Large, or to Revised Statutes.			Estimated am't required for each detailed object of expenditure.	Total amount to be appropriated under each head of appropriation.	Amount appropriated for the fiscal year ending June 30, 1887.
		Vol. or R. S.	Page.	Sec.			
<i>Salaries, Consular Service—Continued.</i>							
Friendly and Navigator's Islands:							
Consul at Apia.....	July 1, 1886	R. S. 24	296 113	1690 1	\$2,000 00		
Additional.....	Submitted.....				1,000 00		
CLASS IV.—At \$2,500 per annum.							
Great Britain:							
Consuls at Tunstall, Sheffield, Dundee, Leith, and Victoria, at \$2,500 each.....	July 1, 1886	R. S. 24	296 111, '2	1690 1	12,500 00		
Consul at Leeds.....	Same acts				2,000 00		
Additional.....	Submitted.....				500 00		
Consul at Hamilton, Ontario.....	July 1, 1886	R. S. 24	296 112	1690 1	2,000 00		
Additional.....	Submitted.....				500 00		
Consul at Cardiff.....	July 1, 1886	R. S. 24	296 112	1690 1	2,000 00		
Additional.....	Submitted.....				500 00		
Consul at Newcastle-on-Tyne.....	July 1, 1886	R. S. 24	296 113	1690 1	1,500 00		
Additional.....	Submitted.....				1,000 00		
France:							
Consuls at Marseilles, Bordeaux, and Lyons, at \$2,500 each.....	July 1, 1886	R. S. 24	296 112	1690 1	7,500 00		
Germany:							
Consuls at Hamburg and Dresden, at \$2,500 each.....	Same acts.....				5,000 00		
Consul at Nuremberg.....	do.....				2,000 00		
Additional.....	Submitted.....				500 00		
Consul at Crefeld.....	July 1, 1886	R. S. 24	296 112	1690 1	2,000 00		
Additional.....	Submitted.....				500 00		
Consul at Leipsic.....	July 1, 1886	R. S. 24	296 112	1690 1	2,000 00		
Additional.....	Submitted.....				500 00		
Consul at Aix la Chapelle.....	July 1, 1886	R. S. 24	296 113	1690 1	1,500 00		
Additional.....	Submitted.....				1,000 00		
Spanish Dominions:							
Consuls at Cienfuegos and Santiago de Cuba, at \$2,500 each.....	July 1, 1886	R. S. 24	296 112	1690 1	5,000 00		
Belgium:							
Consul at Brussels.....	Same acts.....				2,500 00		
Danish Dominions:							
Consul at St. Thomas.....	do.....				2,500 00		
Greece:							
Consul at Athens.....	do.....				2,500 00		
Netherlands:							
Consul at Rotterdam.....	July 1, 1886	R. S. 24	296 112	1690 1	2,000 00		
Additional.....	Submitted.....				500 00		
Consul at Amsterdam.....	July 1, 1886	R. S. 24	296 114	1690 1	1,500 00		
Additional.....	Submitted.....				1,000 00		
Madagascar:							
Consul at Tamatave.....	July 1, 1886	R. S. 24	296 113	1690 1	2,000 00		
Additional.....	Submitted.....				500 00		
Mexico:							
Consul at Paso del Norte.....	July 1, 1886	R. S. 24	296 114	1690 1	1,500 00		
Additional.....	Submitted.....				1,000 00		
Russia:							
Consul at Odessa.....	July 1, 1886	R. S. 24	296 112	1690 1	2,000 00		
Additional.....	Submitted.....				500 00		



*Estimates of appropriations required for the service of the fiscal year ending June 30, 1888—Continued.*

General object, (title of appropriation,) and details and explanations.	Date of acts, or treaties, providing for the expenditure.	References to Stats. at Large, or to Revised Statutes.			Estimated am't required for each detailed object of expenditure.	Total amount to be appropriated under each head of appropriation.	Amount appropriated for the fiscal year ending June 30, 1887.
		Vol. or R. S.	Page.	Sec.			
<i>Salaries, Consular Service—Continued.</i>							
Venezuela:							
Consul at Maracaibo.....	July 1, 1886	R. S. 24	296 112	1690 1	\$2,000 00 500 00 2,500 00 2,500 00		
Additional.....	Submitted.....						
Consul in the Transvaal Republic.....	do.....						
Consul in Orange River Free State.....	do.....						
CLASS V.—At \$2,000 per annum.							
Great Britain:							
Consuls at Cork; Dublin; Toronto; St. John, New Brunswick; Kingston, Jamaica; Nassau, New Providence; Port Louis, Mauritius; and Sydney, New South Wales, at \$2,000 each.....	July 1, 1886	R. S. 24	296 112	1690 1	16,000 00		
Consul at Quebec.....	July 1, 1886	R. S. 24	296 113	1690 1			
Additional.....	Submitted.....				500 00		
Turkish Dominions:							
Consuls at Beirut and Jerusalem, at \$2,000 each.....	July 1, 1886	R. S. 24	296 112,'3	1690 1	4,000 00		
Spanish Dominions:							
Consuls at San Juan, Porto Rico; and Sagua la Grande, at \$2,000 each.....	Same acts.....				4,000 00		
Consul at Cadiz.....	do.....				1,500 00		
Additional.....	Submitted.....				500 00		
Barbary States:							
Consul at Tangier.....	July 1, 1886	R. S. 24	296 112,'3	1690 1	2,000 00		
Germany:							
Consuls at Sonneberg, Barmen, and Cologne, at \$2,000 each.....	Same acts.....				6,000 00		
Austria-Hungary:							
Consuls at Trieste and Prague, at \$2,000 each.....	do.....				4,000 00		
Switzerland:							
Consuls at Basle and Zurich, at \$2,000 each.....	do.....				4,000 00		
Italy:							
Consul at Palermo.....	do.....				2,000 00		
Mexico:							
Consul at Acapulco.....	do.....				2,000 00		
Brazil:							
Consul at Para.....	July 1, 1886	R. S. 24	296 114	1690 1	1,500 00 500 00		
Additional.....	Submitted.....						
Consul at Bahia.....	July 1, 1886	R. S. 24	296 114	1690 1	1,500 00 500 00		
Additional.....	Submitted.....						
Honduras:							
Consul at Tegucigalpa.....	July 1, 1886	R. S. 24	296 113	1690 1	2,000 00		
Costa Rica:							
Consul at San José.....	Same acts.....				2,000 00		
Nicaragua:							
Consuls at Managua and San Juan del Norte, at \$2,000 each.....	do.....				4,000 00		
Salvador:							
Consul at San Salvador.....	do.....				2,000 00		
Philippine Islands:							
Consul at Manila.....	do.....				2,000 00		
France:							
Consul at Nice.....	do.....				1,500 00		
Additional.....	Submitted.....				500 00		

*Estimates of appropriations required for the service of the fiscal year ending June 30, 1888—Continued.*

General object, (title of appropriation,) and details and explanations.	Date of acts, or treaties, providing for the expenditure.	References to Stats. at Large, or to Revised Statutes.			Estimated am't required for each detailed object of expenditure.	Total amount to be appropriated under each head of appropriation.	Amount appropriated for the fiscal year ending June 30, 1887.
		Vol. or R. S.	Page.	Sec.			
<i>Salaries, Consular Service—Continued.</i>							
CLASS V a.—At \$2,000 per annum, (formerly Schedule C.)							
British Dominions:							
Consul at Gaspé Basin.....	{	R. S.	296	1690	} \$1,000 00		
Additional .....	July 1, 1886 Submitted.....	24	114,'5	1			
Consul at Windsor, Nova Scotia .....	{	R. S.	296	1690	} 1,000 00		
Additional .....	July 1, 1886 Submitted.....	24	114,'5	1			
Consul at Bombay .....	{	R. S.	296	1690	} 1,000 00		
Additional .....	July 1, 1886 Submitted.....	24	114,'5	1			
Consul at Sierra Leone.....	{	R. S.	296	1690	} 1,000 00		
Additional .....	July 1, 1886 Submitted.....	24	114,'5	1			
Consul at Turk's Island.....	{	R. S.	296	1690	} 1,000 00		
Additional .....	July 1, 1886 Submitted.....	24	114,'5	1			
Germany:							
Consul at Stettin.....	{	R. S.	296	1690	} 1,000 00		
Additional .....	July 1, 1886 Submitted.....	24	114,'5	1			
Belgium:							
Consul at Ghent .....	{	R. S.	296	1690	} 1,000 00		
Additional .....	July 1, 1886 Submitted.....	24	114,'5	1			
France and Dominions:							
Consul at Nantes.....	{	R. S.	296	1690	} 1,000 00		
Additional .....	July 1, 1886 Submitted.....	24	114,'5	1			
Consul at Algiers .....	{	R. S.	296	1690	} 1,000 00		
Additional .....	July 1, 1886 Submitted.....	24	114,'5	1			
Italy:							
Consul at Venice.....	{	R. S.	296	1690	} 1,000 00		
Additional .....	July 1, 1886 Submitted.....	24	114,'5	1			
Hayti:							
Consul at Cape Haytien.....	{	R. S.	296	1690	} 1,000 00		
Additional .....	July 1, 1886 Submitted.....	24	114,'5	1			
Netherlands:							
Consul at Batavia.....	{	R. S.	296	1690	} 1,000 00		
Additional .....	July 1, 1886 Submitted.....	24	114,'5	1			
Brazil:							
Consul at Rio Grande do Sul.....	{	R. S.	296	1690	} 1,000 00		
Additional .....	July 1, 1886 Submitted.....	24	114,'5	1			
Honduras:							
Consul at Ruatan and Truxillo, (to reside at Utila).....	{	R. S.	296	1690	} 1,000 00		
Additional .....	July 1, 1886 Submitted.....	24	114,'5	1			
Eastern Africa:							
Consul at Mozambique .....	{	R. S.	296	1690	} 1,000 00		
Additional .....	July 1, 1886 Submitted.....	24	114,'5	1			
Mexico:							
Consul at Guaymas.....	{	R. S.	296	1690	} 1,000 00		
Additional .....	July 1, 1886 Submitted.....	24	114,'5	1			
Consul at Nuevo Laredo.....	{	R. S.	296	1690	} 1,000 00		
Additional .....	July 1, 1886 Submitted.....	24	114,'5	1			
Consul at Piedras Negras .....	{	R. S.	296	1690	} 1,000 00		
Additional .....	July 1, 1886 Submitted.....	24	114,'5	1			

## Estimates of appropriations required for the service of the fiscal year ending June 30, 1888—Continued.

General object, (title of appropriation,) and details and explanations.	Date of acts, or treaties, providing for the expenditure.	References to Stats. at Large, or to Revised Statutes.			Estimated am't required for each detailed object of expenditure.	Total amount to be appropriated under each head of appropriation.	Amount appropriated for the fiscal year ending June 30, 1887.
		Vol. or R. S.	Page.	Sec.			
<i>Salaries, Consular Service—Continued.</i>							
Muscat:							
Consul at Zanzibar.....	July 1, 1886	R. S. 24	296 114,'5	1690 1	\$1,000 00		
Additional .....	Submitted.....						
Portuguese Dominions:							
Consul at Santiago, Cape Verde Islands.....	July 1, 1886	R. S. 24	296 114,'5	1690 1	1,000 00		
Additional .....	Submitted.....						
Society Islands:							
Consul at Tahiti.....	July 1, 1886	R. S. 24	296 114,'5	1690 1	1,000 00		
Additional .....	Submitted.....						
Sweden and Norway:							
Consul at Christiania.....	July 1, 1886	R. S. 24	296 114,'5	1690 1	1,000 00		
Additional .....	Submitted.....						
Chili:							
Consul at Talcahuano.....	July 1, 1886	R. S. 24	296 114,'5	1690 1	1,000 00		
Additional .....	Submitted.....						
Commercial agent at St. Paul de Loando.....	July 1, 1886	R. S. 24	296 114,'5	1690 1	1,000 00		
Additional .....	Submitted.....						
Commercial agent at Levuka.....	July 1, 1886	R. S. 24	296 114,'5	1690 1	1,000 00		
Additional .....	Submitted.....						
Commercial agent at Gaboon.....	July 1, 1886	R. S. 24	296 114,'5	1690 1	1,000 00		
Additional .....	Submitted.....						
CLASS VI.—At \$1,500 per annum.							
Great Britain and Dominions:							
Consuls at Bristol; Auckland; Gibraltar; St. Helena; Charlottetown, Prince Edward Island; Port Stanley; Falkland Islands; Clifton; Pictou; Winnipeg; Mahé; Kingston; Prescott; Port Sarnia; St. John's, Canada; Barbadoes; Bermuda; Fort Erie; Goderich, Canada West; Amherstburg, Canada West; Windsor, Canada West; Southampton; Ceylon; Antigua; St. Stephen's, and Malta, at \$1,500 each.....	July 1, 1886	R. S. 24	296 113,'4	1690 1	37,500 00		
France and Dominions:							
Consuls at Martinique and Guadeloupe, at \$1,500 each.....	Same acts.....				3,000 00		
Spain:							
Consuls at Malaga and Barcelona, at \$1,500 each.....	do.....				3,000 00		
Portuguese Dominions:							
Consuls at Fayal (Azores) and Funchal, at \$1,500 each.....	do.....				3,000 00		
Belgium:							
Consul at Verviers and Liege.....	do.....				1,500 00		
Germany:							
Consuls at Munich, Stuttgart, and Mannheim, at \$1,500 each.....	do.....				4,500 00		
Denmark:							
Consul at Copenhagen.....	do.....				1,500 00		
Switzerland:							
Consul at Geneva.....	do.....				1,500 00		
Italy:							
Consuls at Genoa, Naples, Milan, Leghorn, Florence, and Messina, at \$1,500 each.....	do.....				9,000 00		
Mexico:							
Consul at Tampico.....	do.....				1,500 00		
Venezuela:							
Consuls at Lagnayra and Puerto Cabello, at \$1,500 each.....	do.....				3,000 00		

Estimates of appropriations required for the service of the fiscal year ending June 30, 1888—Continued.

General object, (title of appropriation,) and details and explanations.	Date of acts, or treaties, providing for the expenditure.	References to Stats. at Large, or to Revised Statutes.			Estimated am't required for each detailed object of expenditure.	Total amount to be appropriated under each head of appropriation.	Amount appropriated for the fiscal year ending June 30, 1887.
		Vol. or R. S.	Page.	Sec.			
<i>Salaries, Consular Service—Continued.</i>							
Paraguay :							
Consul at Asuncion.....	July 1, 1886	R. S. 24	296 113,'4	1690 1	\$1,500 00		
San Domingo :							
Consul at San Domingo.....	do				1,500 00		
Turkish Dominions :							
Consul at Sivas.....	do				1,500 00		
SPECIAL CLASS.—Formerly paid by fees.							
Estimated for in pursuance of provision of diplomatic and consular appropriation act of July 1, 1886, (24 Stats., 115.)							
		Present grade.	Fees in 1886.				
Austria :							
Reichenberg.....	July 1, 1886	Consul.....	\$4,123	24	115	1	2,500 00
Brunn.....							
Argentine Republic :							
Rosario.....	do	Consul.....	1,412				1,500 00
Belgium :							
Charleroi.....	do	Consular agent.....	2,237				2,000 00
Brazil :							
Santos.....	do	Consul.....	2,186				2,500 00
Colombia :							
Barranquilla.....	do	Consul.....	2,367				2,500 00
Carthagena.....	do	Consul.....	1,600				1,500 00
France :							
Cognac.....	do	Consul.....	1,887				1,500 00
Limoges.....	do	Consular agent.....	1,027				1,500 00
Rheims.....	do	Consul.....	2,647				2,000 00
Roubaix.....	do	Consular agent.....	1,522				1,500 00
Rouen.....	do	Consul.....	1,488				1,500 00
St. Etienne.....	do	Commercial agent.....	2,671				2,000 00
Germany :							
Annaberg.....	do	Consul.....	5,000				2,500 00
Breslau.....	do	Consul.....	1,948				1,500 00
Brunswick.....	do	Consul.....	5,087				2,500 00
Dusseldorf.....	do	Consul, (9 months).....	1,820				2,500 00
Elberfeld.....	do	Consul.....	1,827				1,500 00
Furth.....	do	Consular agent.....	3,682				2,000 00
Geestemunde.....	do	Consular agent.....	1,560				1,500 00
Gera.....	do	Consular agent.....	2,172				1,500 00
Glauchau.....	do	Consular agent.....	3,010				2,000 00
Kehl.....	do	Consul.....	2,108				2,000 00
Mayence.....	do	Commercial agent.....	4,411				2,500 00
Great Britain :							
Belize.....	do	Consul.....	1,015				2,000 00
Belleville.....	do	Consul.....	1,611				1,500 00
Brockville.....	do	Commercial agent.....	3,000				2,000 00
Chatham.....	do	Commercial agent.....	2,892				2,000 00
Coaticook.....	do	Consul.....	661				1,500 00
Collingwood.....	do	Commercial agent.....	742				1,500 00
Dunfermline.....	do	Commercial agent.....	3,051				2,500 00
Farnham.....	do	Consul.....	1,100				1,500 00
Guelph.....	do	Consul.....	2,857				1,500 00
Huddersfield.....	do	Consular agent.....	4,920				1,500 00
Hull.....	do	Commercial agent.....	1,289				2,500 00
Kidderminster.....	do	Consular agent.....	1,645				1,500 00
Leicester.....	do	Consular agent.....	1,602				1,500 00
London, (Canada).....	do	Commercial agent.....	2,049				2,000 00
Morrisburg.....	do	Commercial agent.....	1,086				1,500 00
Newcastle, (Australia).....	do	Consular agent.....	1,878				1,500 00
Paris, (Canada).....	do	Consular agent.....	1,298				1,500 00
Point Levi.....	do	Consular agent.....	1,646				1,500 00
Port Hope.....	do	Commercial agent.....	1,859				1,500 00
Port Rowan.....	do	Commercial agent.....	1,558				1,500 00
Port Stanley and St. Thomas.....	do	Consul.....	3,055				2,000 00
Sherbrook.....	do	Consul.....	4,395				2,000 00
Sorel.....	do	Commercial agent.....	786				1,500 00

Estimates of appropriations required for the service of the fiscal year ending June 30, 1888—Continued.

General object, (title of appropriation,) and details and explanations.	Date of acts, or treaties, providing for the expenditure.	References to Stats. at Large, or to Revised Statutes.			Estimated am't required for each detailed object of expenditure.	Total amount to be appropriated under each head of appropriation.	Amount appropriated for the fiscal year ending June 30, 1887.
		Vol. or R. S.	Page.	Sec.			
<i>Salaries, Consular Service—Continued.</i>							
	Present grade. Fees in 1886.						
St. Christopher	Commercial agent...\$1, 156	July 1, 1886 Submitted	24	115	1	\$1, 500 00	
St. Helens	Consular agent..... 1, 577	do.....				1, 500 00	
St. Hyacinthe	Commercial agent... 1, 632	do.....				1, 500 00	
Stanbridge	Commercial agent... 988	do.....				1, 500 00	
Stratford	Consular agent..... 3, 080	do.....				2, 000 00	
Swansea	Consular agent..... 1, 052	do.....				1, 500 00	
Three Rivers	Consul..... 2, 325	do.....				1, 500 00	
Trinidad	Consul..... 2, 757	do.....				2, 000 00	
Wallaceburg	Commercial agent... 2, 061	do.....				1, 500 00	
Woodstock	Commercial agent... 1, 356	do.....				1, 500 00	
Italy:							
Castelamare	Commercial agent... 1, 682	do.....				1, 500 00	
Catania	Consul..... 1, 557	do.....				1, 500 00	
Mexico:							
Merida	Consul..... 1, 722	do.....				1, 500 00	
Netherlands:							
Curacoa	Consul..... 2, 059	do.....				2, 000 00	
Russia:							
Moscow	Consul..... 1, 116	do.....				1, 500 00	
Spain:							
Baracoa	Commercial agent... 2, 600	do.....				2, 500 00	
Cardenas	Commercial agent... 3, 087	do.....				2, 500 00	
Jerez de la Frontera	Consular agent..... 1, 382	do.....				1, 500 00	
Mayaguez	Commercial agent... 1, 058	do.....				1, 500 00	
San Juan de los Remedios	Commercial agent... 1, 115	do.....				1, 500 00	
Switzerland:							
Chaux-de-Fonds	Consular agent..... 1, 187	do.....				1, 500 00	
Horgen	Consul..... 2, 951	do.....				2, 000 00	
St. Galle	Consul..... 7, 597	do.....				2, 500 00	
Sweden:							
Gottenberg	Consul..... 1, 429	do.....				1, 500 00	
Stockholm	Consul..... 1, 240	do.....				1, 500 00	
						\$610, 500 00	\$416, 000 00
<i>Salaries, Consular Clerks—</i>							
Six consular clerks, at \$1,200 per annum each		June 11, 1874	R. S. 18	304 70	1704 5	7, 200 00	
Seven consular clerks, at \$1, 000 per annum each		July 1, 1886	24	115	1		
		Same acts				7, 000 00	
						14, 200 00	14, 400 00
<i>Salaries, Consular Officers not Citizens—</i>							
For consular officers not citizens of the United States	Appropriated..		24	115	1	6, 000 00	6, 000 00
<i>Allowance for Clerks at Consulates—</i>							
For allowance for clerks at consulates, as follows:							
Liverpool		June 11, 1874	18	70	2	2, 000 00	
Havana		July 1, 1886	24	115	1		
Additional		Submitted.....				400 00	
Shanghai		June 11, 1874	18	70	2	1, 200 00	
Additional		July 1, 1886	24	115	1		
Additional		Submitted.....				800 00	
London, Paris, and Rio Janeiro, at \$1,600 each		June 11, 1874	18	70	2	4, 800 00	
Antwerp		July 1, 1886	24	115,'6	1		
Additional		Submitted.....				700 00	
Berlin, Frankfort, Vienna, Montreal, Kanagawa, Hamburg, Bremen, Manchester, Lyons, Hong-Kong, Havre, Crefeld, and Chemnitz, at \$1,200 each		June 11, 1874	18	70	2	15, 600 00	
Bradford, Birmingham, and Marseilles, at \$960 each		July 1, 1886	24	115,'6	1		
Calcutta, Port au Prince, Melbourne, Leipsic, Sheffield, Sonneberg, Dresden, Nuremberg, Tunstall, Bordeaux, Colon, Singapore, Glasgow, and Panama, at \$800 each		do.....				2, 880 00	
Maracaibo		Submitted.....				800 00	
Ecuador		do.....				800 00	
Belfast, Barmen, Leith, Dundee, Victoria, Matamoras, and Halifax, at \$640 each		June 11, 1874	18	70	2	4, 480 00	
Beirut		July 1, 1886	24	116	1		
Additional		Submitted.....				480 00	
Piedras Negras		do.....				160 00	
Paso del Norte		do.....				640 00	

Estimates of appropriations required for the service of the fiscal year ending June 30, 1888—Continued.

General object, (title of appropriation,) and details and explanations.	Date of acts, or treaties, providing for the expenditure.	References to Stats. at Large, or to Revised Statutes.			Estimated amt required for each detailed object of expenditure.	Total amount to be appropriated under each head of appropriation.	Amount appropriated for the fiscal year ending June 30, 1887.
		Vol. or R. S.	Page.	Sec.			
<i>Allowance for Clerks at Consulates—Continued.</i>							
Aix la Chapelle.....	Submitted.....				\$640 00		
Mexico, Berne, Malaga, Naples, Genoa, Stuttgart, Florence, Mannheim, Prague, Zurich, and Demerara, at \$480 each.....	June 11, 1874 July 1, 1886	18 24	70 116	2 1	5,280 00		
Allowance for clerks at consulates, to be expended under the direction of the Secretary of State at consulates not herein provided for in respect to clerk-hire, no greater portion of this sum than \$400 to be allowed to any one consulate in any one fiscal year: <i>Provided</i> , That the total sum expended in one year shall not exceed the amount appropriated: <i>And provided further</i> , That out of the amount hereby appropriated the Secretary of State may make such allowance as may to him seem proper to any interpreter for clerical services in addition to his pay as interpreter.....	July 1, 1886	24	116	1	10,000 00		
Additional.....	Submitted.....				10,000 00	\$75,900 00	\$60,320 00
<i>Salaries, Interpreters to Consulates in China and Japan—</i>							
Interpreters to be employed at consulates in China and Japan, to be expended under the direction of the Secretary of State.....	June 11, 1874 July 1, 1886	18 24	70 116	3 1	12,000 00		
Additional.....	Submitted.....				3,000 00	15,000 00	12,000 00
<i>Expenses of Interpreters, Guards, &amp;c., in Turkish Dominions, &amp;c.—</i>							
Interpreters and guards at the consulates at Constantinople, Smyrna, Cairo, Jerusalem, and Beirut, in the Turkish Dominions, and at Zanzibar.....	July 1, 1886	24	116	1	4,000 00		
Additional.....	Submitted.....				1,000 00	5,000 00	4,000 00
<i>Salaries, Marshals for Consular Courts—</i>							
Marshals for the consular courts in Japan, China, and Turkey.....	.....	R. S.	791	4111	8,000 00		
Additional.....	July 1, 1886	24	116	1	1,000 00	9,000 00	8,000 00
<i>Salaries and Expenses, Inspectors of Consulates—</i>							
Two inspectors of consulates, to be appointed by the President, at \$4,000 each, \$8,000; and for the actual and necessary travelling expenses of such inspectors, to be expended under the authority and direction of the Secretary of State, \$10,000, or so much thereof as may be necessary; and such inspectors shall be employed, under the direction of the Secretary of State, to visit and inspect the consulates-general, consulates, and commercial agencies of the United States in foreign countries, to the end of securing the honest and efficient administration of the business thereof: <i>Provided, however</i> , That if the inspection of distant consular offices in a country where there is a consul-general of the United States be deemed proper, the Secretary of State, in his discretion, may direct the consul-general in such country to perform such inspection without additional compensation, and the travelling expenses actually and necessarily incurred in such special service shall be chargeable to the allowance herein made for the like expenses of the aforesaid inspectors.....	Submitted.....					18,000 00	
<i>Boat and Crew for Consul at Osaka and Hiogo—</i>							
Boat for official use of United States consul at Osaka and Hiogo, and for pay of boat's crew.....	Appropriated..	24	116	1		500 00	500 00
<i>Boat and Crew for Consul at Hong-Kong—</i>							
Boat for official use of United States consul at Hong-Kong, and for pay of boat's crew.....	Appropriated..	24	116	1		500 00	500 00
<i>Loss on Bills of Exchange, Consular Service—</i>							
Actual cost and expense of making exchange of money to and from the several consulates and consulates-general.....	Appropriated..	24	116	1		4,000 00	4,000 00
<i>Expenses of Prisons for American Convicts—</i>							
For the expense of a prison and prison-keeper at the consulate-general in Bangkok, Siam.....	.....	R. S.	792	4121	1,000 00		
Actual expense of renting a prison at Shanghai for American convicts in China, \$750; and for the wages of a keeper of such prison, \$800.....	July 1, 1886	24	116	1	1,550 00		
Actual expense of renting a prison in Kanagawa for American convicts in Japan, \$750; and for the wages of a keeper of such prison, \$800.....	July 1, 1886	24	116	1	1,550 00		

Estimates of appropriations required for the service of the fiscal year ending June 30, 1888—Continued.

General object, (title of appropriation,) and details and explanations.	Date of acts, or treaties, providing for the expenditure.	References to Stats. at Large, or to Revised Statutes.			Estimated am't required for each detailed object of expenditure.	Total amount to be appropriated under each head of appropriation.	Amount appropriated for the fiscal year ending June 30, 1887.
		Vol. or R. S.	Page.	Sec.			
<i>Expenses of Prisons for American Convicts—Continued.</i>							
For the purpose of paying for the keeping and feeding of prisoners in China, Japan, Siam, and Turkey, \$9,000: <i>Provided</i> , That no more than 75 cents per day for the keeping and feeding of each prisoner while actually confined shall be allowed or paid for any such keeping and feeding. This is not to be understood as covering cost of medical attendance and medicines when required by such prisoners: <i>And provided further</i> , That no allowance shall be made for the keeping and feeding of any prisoner who is able to pay, or does pay, the above sum of 75 cents per day, and the consular officer shall certify to the fact of inability in every case.....	July 1, 1886	R. S. 24	792 116,'7	4121-3 1	\$9,000 00		
Rent of prisons for American convicts in Turkey, and for wages of keepers of the same.....	Same acts.....				1,500 00		
						\$14,600 00	\$14,600 00
<i>Relief and Protection of American Seamen—</i>							
Relief and protection of American seamen in foreign countries, or so much thereof as may be necessary....	July 1, 1886	R. S. 24	881 117	4554-4591 1	.....	50,000 00	50,000 00
<i>Foreign Hospitals at Panama—</i>							
Annual contributions towards the support of foreign hospitals at Panama, \$500, to be paid by the Secretary of State upon the assurance that suffering seamen and citizens of the United States will be admitted to the privileges of said hospitals .....	Appropriated..	24	117	1	.....	500 00	500 00
<i>Publication of Consular and other Commercial Reports—</i>							
Preparation, printing, publication, and distribution, by the Department of State, of the consular and other commercial reports, including circular letters to chambers of commerce.....	Appropriated..	24	117	1	20,000 00		
Additional .....	Submitted.....				5,000 00		
						25,000 00	20,000 00
<i>Contingent Expenses, United States Consulates—</i>							
Expense of providing all such stationery, blanks, record and other books, seals, presses, flags, signs, rent, postage, furniture, statistics, newspapers, freight, (foreign and domestic,) telegrams, advertising, messenger service, and such other miscellaneous expenses as the President may think necessary for the several consulates and commercial agencies in the transaction of their business, including compensation of persons necessarily employed in China for preparation of documents in the Chinese language.....	July 1, 1886	R. S. 24	310 117	1748 1	.....	150,000 00	150,000 00
Additional sum of fifty thousand dollars for contingent expenses will be necessary, if the new consulates estimated for above, in pursuance of the act of July 1, 1886, be established, and an estimate for this sum is therefore submitted .....	Submitted.....					50,000 00	
<b>Total Foreign Intercourse.....</b>						<b>1,935,722 44</b>	<b>1,356,065 00</b>

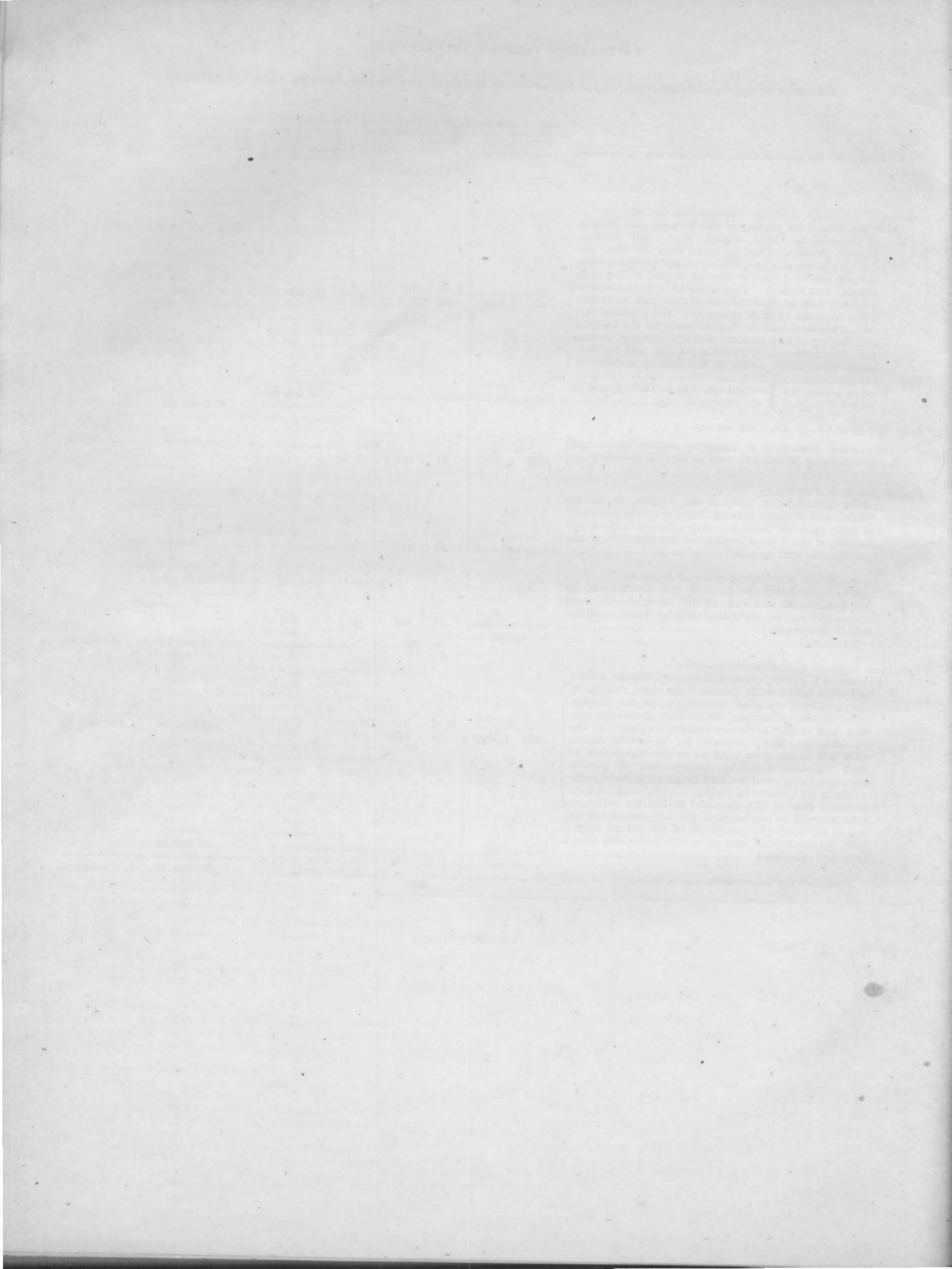



---

---

MILITARY ESTABLISHMENT.

---

---



Estimates of appropriations required for the service of the fiscal year ending June 30, 1888—Continued.

General object, (title of appropriation,) and details and explanations.	Date of acts, or treaties, providing for the expenditure.	References to Stats. at Large, or to Revised Statutes.			Estimated amt required for each detailed object of expenditure.	Total amount to be appropriated under each head of appropriation.	Amount appropriated for the fiscal year ending June 30, 1887.
		Vol. or R. S.	Page.	Sec.			
<b>UNDER THE WAR DEPARTMENT.</b>							
<b>COMMANDING-GENERAL'S OFFICE.</b>							
<i>Expenses of the Commanding-General's Office—</i>							
To defray the contingent expenses of the Commanding-General's Office.....	Mar. 3, 1875 June 30, 1886	18 24	452 99	1 1	}.....	\$1,750 00	\$1,200 00
NOTE.—The amount estimated for in excess of the appropriation for the current year is deemed necessary to defray the legitimate and necessary expenses of the office, the present appropriation being inadequate therefor. For the fiscal year ending June 30, 1866, \$10,000 was allowed; from 1868 to 1876, \$5,000 each year; for 1877, \$3,000; from 1878 to 1883, \$2,500 each year; for 1884, 1885, and 1886, \$1,750 each year; and for the present fiscal year only \$1,200—a sum not sufficient to purchase the necessary supplies and books of reference required for the office.							
<b>ADJUTANT-GENERAL'S DEPARTMENT.</b>							
<i>Expenses of Recruiting—</i>							
For expenses of recruiting and transportation of recruits from rendezvous.....	June 30, 1886	24	99	1	.....	100,160 00	100,000 00
NOTE.—The number of recruits now required to fill the Army is..... 694 The number to be discharged on expiration of term during the fiscal year ending June 30, 1888, is..... 3,357 The loss by discharge for disability and under the sentence of courts-martial, and by desertion and death, as determined by the average for the three years past, will be..... 5,556 Making the number to be enlisted to keep the Army at its authorized strength of 25,000 men..... 9,607 The number that will be enlisted or re-enlisted at military posts without expense is about..... 3,207 Leaving the number to be estimated for, at a cost of \$15.65 for each recruit, which is the average cost for each recruit obtained at rendezvous during the three years ending June 30, 1886..... 6,400							
<i>Contingencies, Adjutant-General's Department—</i>							
For the contingent fund of the Adjutant-General's Department at the headquarters of the several military divisions and departments, being for the purchase of the necessary articles of office, toilet, and desk furniture, stationery, binding, maps, books of reference, police utensils, &c.....	June 30, 1886	24	99	1	.....	2,500 00	2,000 00
<b>OFFICE OF THE CHIEF SIGNAL OFFICER.</b>							
<i>Signal Service—</i>							
<i>Expenses of the Signal Service of the Army, as follows:</i>							
Purchase, equipment, and repair of the field electric telegraph.....	July 21, 1860 Feb. 22, 1862 July 28, 1866 Aug. 7, 1882 June 30, 1886	12 12 14 22 24	66 344 335 319 99	1 1,2 22 1 1	}.....	\$600 00	
Signal equipments and stores.....	Same acts.....						
Binocular glasses.....	do.....					700 00	
Telescopes.....	do.....					400 00	
Heliostats.....	do.....					1,200 00	
Other requisite instruments, including absolutely necessary meteorological instruments for use on target-ranges.....	do.....					600 00	
Telephone apparatus, and maintenance of same.....	do.....					700 00	
						7,000 00	
Reduced by the Secretary of War to.....							5,000 00
<b>PAY DEPARTMENT.</b>							
<i>Pay, &amp;c., of the Army—</i>							
<i>Pay of officers of the line:</i>							
1 Lieutenant-General.....	R. S.	220	1261			11,000 00	
3 Major-generals.....	R. S.	220	1261			22,500 00	
6 Brigadier-generals.....	R. S.	220	1261			33,000 00	
40 Colonels.....	R. S.	220	1261			140,000 00	
40 Lieutenant-colonels.....	R. S.	220	1261			120,000 00	
70 Majors.....	R. S.	220	1261			175,000 00	

Estimates of appropriations required for the service of the fiscal year ending June 30, 1888—Continued.

General object, (title of appropriation,) and details and explanations.	Date of acts, or treaties, providing for the expenditure.	References to Stats. at Large, or to Revised Statutes.			Estimated amt required for each detailed object of expenditure.	Total amount to be appropriated under each head of appropriation.	Amount appropriated for the fiscal year ending June 30, 1887.
		Vol. or R. S.	Page.	Sec.			
<i>Pay, &amp;c., of the Army—Continued.</i>							
130 Captains, mounted.....		R. S.	220	1261	\$260,000 00		
300 Captains, not mounted.....		R. S.	220	1261	540,000 00		
34 Chaplains.....		R. S.	220	1261	51,000 00		
40 Adjutants.....		R. S.	220	1261	72,000 00		
40 Regimental quartermasters.....		R. S.	220	1261	72,000 00		
140 First lieutenants, mounted.....		R. S.	220	1261	224,000 00		
350 First lieutenants, not mounted.....		R. S.	220	1261	525,000 00		
135 Second lieutenants, mounted.....		R. S.	220	1261	202,500 00		
300 Second lieutenants, not mounted.....		R. S.	220	1261	420,000 00		
Additional pay:							
23 Aides-de-camp.....		R. S.	203	1096,7	} 6,960 00		
		R. S.	220	1261			
1 Military secretary.....		R. S.	203	1097	500 00		
Additional to officers of foot-regiments when mounted by proper authority.....	Feb. 27, 1877	R. S.	221	1270	} 4,700 00		
		R. S.	19	243 1			
Pay to officers for length of service, to be paid with their current monthly pay.....	June 18, 1878	R. S.	220	1262	} 812,770 00		
	Feb. 24, 1881	R. S.	20	150 7			
		R. S.	21	346 1			
Pay of enlisted men:							
40 Sergeant-majors.....		R. S.	222	1280	11,040 00		
1 Battalion sergeant-major.....		R. S.	222	1280	432 00		
40 Quartermaster-sergeants.....		R. S.	222	1280	11,040 00		
1 Battalion quartermaster-sergeant.....		R. S.	222	1280	432 00		
40 Chief musicians.....		R. S.	221	1279	28,800 00		
70 Chief trumpeters and principal musicians.....		R. S.	222	1280	18,480 00		
10 Saddler-sergeants.....		R. S.	222	1280	2,640 00		
112 Ordnance-sergeants.....		R. S.	222	1280	45,696 00		
120 Commissary-sergeants.....		R. S.	207	1142	} 48,960 00		
		R. S.	222	1280			
140 Hospital-stewards.....		R. S.	222	1280	50,400 00		
80 Post quartermaster-sergeants.....	July 5, 1884	R. S.	23	107 1	32,640 00		
430 First sergeants.....		R. S.	222	1280	113,520 00		
72 Sergeants of engineers and ordnance.....		R. S.	222	1280	29,376 00		
1,988 Sergeants of cavalry, artillery, and infantry.....		R. S.	222	1280	405,552 00		
111 Corporals of engineers and ordnance.....		R. S.	222	1280	26,640 00		
1,764 Corporals of cavalry, artillery, and infantry.....		R. S.	222	1280	317,520 00		
868 Musicians and trumpeters.....		R. S.	222	1280	135,408 00		
860 Artificers and farriers and blacksmiths.....		R. S.	221	1279	} 154,800 00		
		R. S.	222	1280			
120 Saddlers.....		R. S.	222	1280	21,600 00		
430 Wagoners.....		R. S.	221	1279	72,240 00		
338 Privates, first class, engineers and ordnance.....		R. S.	222	1280	68,952 00		
17,365 Privates, second class, engineers and ordnance, and privates of cavalry, artillery, and infantry, including compensation to Indian scouts for use and risk of horses and horse-equipments.....	Aug. 12, 1876	R. S.	222	1280	} 2,738,140 00		
		R. S.	19	131 1			
Pay of general-service clerks:							
10 Clerks, at \$1,200 each.....	July 29, 1886	R. S.	24	93 1	12,000 00		
25 Clerks, at \$1,100 each.....	do.				27,500 00		
90 Clerks, at \$1,000 each.....	do.				90,000 00		
45 General-service messengers, at \$720 each.....	do.				32,400 00		
Pay to enlisted men for length of service.....		R. S.	222	1284	381,360 00		
Pay of the general staff:							
Adjutant-General's Department:							
1 Brigadier-general.....		R. S.	220	1261	5,500 00		
2 Colonels.....		R. S.	220	1261	7,000 00		
4 Lieutenant-colonels.....		R. S.	220	1261	12,000 00		
10 Majors.....		R. S.	220	1261	25,000 00		
Additional pay for length of service.....		R. S.	220	1262, '3	16,000 00		
Inspector-General's Department:							
1 Brigadier-general.....		R. S.	220	1261	5,500 00		
2 Colonels.....		R. S.	220	1261	7,000 00		
2 Lieutenant-colonels.....		R. S.	220	1261	6,000 00		
2 Majors.....		R. S.	220	1261	5,000 00		
Additional pay for length of service.....		R. S.	220	1262, '3	6,000 00		
Corps of Engineers:							
1 Brigadier-general.....		R. S.	220	1261	5,500 00		
6 Colonels.....		R. S.	220	1261	21,000 00		
12 Lieutenant-colonels.....		R. S.	220	1261	36,000 00		

Estimates of appropriations required for the service of the fiscal year ending June 30, 1888—Continued.

General object, (title of appropriation,) and details and explanations.	Date of acts, or treaties, providing for the expenditure.	References to Stats. at Large, or to Revised Statutes.			Estimated am't required for each detailed object of expenditure.	Total amount to be appropriated under each head of appropriation.	Amount appropriated for the fiscal year ending June 30, 1887.
		Vol. or R. S.	Page.	Sec.			
<i>Pay, &amp;c., of the Army—Continued.</i>							
24 Majors.....		R. S.	220	1261	\$60,000 00		
30 Captains, mounted.....		R. S.	220	1261	60,000 00		
26 First lieutenants, mounted.....		R. S.	220	1261	41,600 00		
10 Second lieutenants, mounted.....		R. S.	220	1261	15,000 00		
Additional pay to adjutant and quartermaster.....		R. S.	220	1261	400 00		
Additional pay for length of service.....		R. S.	220	1262,'3	73,740 00		
Pay of staff officers:							
Ordnance Department:							
1 Brigadier-general.....		R. S.	220	1261	5,500 00		
3 Colonels.....		R. S.	220	1261	10,500 00		
4 Lieutenant-colonels.....		R. S.	220	1261	12,000 00		
10 Majors.....		R. S.	220	1261	25,000 00		
26 Captains, mounted.....		R. S.	220	1261	52,000 00		
5 Storekeepers, one at \$2,500, and four at \$2,000.....		R. S.	220	1261	10,500 00		
10 First lieutenants, mounted.....		R. S.	220	1261	16,000 00		
Additional pay for length of service.....		R. S.	220	1262,'3	42,960 00		
Quartermaster's Department:							
1 Brigadier-general.....		R. S.	220	1261	5,500 00		
4 Colonels.....		R. S.	220	1261	14,000 00		
8 Lieutenant-colonels.....		R. S.	220	1261	24,000 00		
14 Majors.....		R. S.	220	1261	35,000 00		
30 Captains, mounted.....		R. S.	120	1261	60,000 00		
4 Storekeepers.....		R. S.	220	1261	8,000 00		
Additional pay for length of service.....		R. S.	220	1262,'3	49,600 00		
Subsistence Department:							
1 Brigadier-general.....		R. S.	220	1261	5,500 00		
2 Colonels.....		R. S.	220	1261	7,000 00		
3 Lieutenant-colonels.....		R. S.	220	1261	9,000 00		
8 Majors.....		R. S.	220	1261	20,000 00		
12 Captains, mounted.....		R. S.	220	1261	24,000 00		
140 Acting commissaries of subsistence, additional pay.....		R. S.	220	1261	14,000 00		
Additional pay for length of service.....		R. S.	220	1262,'3	21,600 00		
Medical Department:							
1 Brigadier-general.....		R. S.	220	1261	5,500 00		
6 Colonels.....		R. S.	220	1261	21,000 00		
10 Lieutenant-colonels.....		R. S.	220	1261	30,000 00		
50 Majors.....		R. S.	220	1261	125,000 00		
98 Captains, mounted.....		R. S.	220	1261	196,000 00		
3 Storekeepers.....		R. S.	220	1261	6,000 00		
27 First lieutenants, mounted.....		R. S.	220	1261	43,200 00		
Additional pay for length of service.....		R. S.	220	1262,'3	108,800 00		
Pay Department:							
1 Brigadier-general.....		R. S.	220	1261	5,500 00		
2 Colonels.....		R. S.	220	1261	7,000 00		
3 Lieutenant-colonels.....		R. S.	220	1261	9,000 00		
42 Majors.....		R. S.	220	1261	105,000 00		
Additional pay for length of service.....		R. S.	220	1262,'3	37,750 00		
Judge-Advocate General's Department:							
1 Brigadier-general.....		R. S.	220	1261	5,500 00		
1 Colonel.....		R. S.	220	1261	3,500 00		
3 Lieutenant-colonels.....		R. S.	220	1261	9,000 00		
3 Majors.....		R. S.	220	1261	7,500 00		
Additional pay for acting judge-advocates.....	July 5, 1884		23	113	1,500 00		
Additional pay for length of service.....		R. S.	220	1262,'3	7,000 00		
Retired officers:							
Pay of retired officers.....	{ June 18, 1878	R. S.	221	1274	918,544 65		
	June 30, 1882	R. S.	22	118			
		R. S.	220	1262,'3			
Additional pay for length of service.....		R. S.	220	1262,'3	271,769 10		
Retired enlisted men:							
Pay of enlisted men on the retired-list.....	Feb. 14, 1885		23	305	1	65,677 00	
Miscellaneous:							
Pay of contract-surgeons.....	Appropriated..		24	95	1	84,942 00	
Pay of hospital-matrons.....		R. S.	217	1239	} 22,000 00		
		R. S.	221	1277			

Estimates of appropriations required for the service of the fiscal year ending June 30, 1888—Continued.

General object, (title of appropriation,) and details and explanations.	Date of acts, or treaties, providing for the expenditure.	References to Stats. at Large, or to Revised Statutes.			Estimated am't required for each detailed object of expenditure.	Total amount to be appropriated under each head of appropriation.	Amount appropriated for the fiscal year ending June 30, 1887.
		Vol. or R. S.	Page.	Sec.			
<i>Pay, &amp;c., of the Army—Continued.</i>							
4 Senior veterinary surgeons.....	July 28, 1866	R. S. 14	203 332	1102 3	\$4, 800 00		
10 Junior veterinary surgeons.....	Mar. 3, 1863	R. S. 12	203 737	1102 37			
46 Paymasters' clerks, at \$1,400 each.....	June 30, 1882	R. S. 22	212 118	1190 1	64, 400 00		
Pay of paymasters' messengers.....	Appropriated..	24	95	1			
Travelling expenses of paymasters' clerks.....	.....do.....				13, 753 35		
Compensation of citizen clerks and witnesses attending upon courts-martial, military commissions, and courts of inquiry.....	.....do.....				9, 797 06		
Additional pay to officer in charge of public buildings and grounds in Washington, D. C.....	Mar. 3, 1873	17	535	1	1, 000 00		
Additional pay to officer commanding the military prison at Leavenworth, Kans.....	Appropriated..	24	95	1	1, 000 00		
Commutation of quarters to commissioned officers on duty without troops at places where there are no public quarters.....	June 18, 1868	20	151	9	158, 627 16		
	June 23, 1879	21	31	1			
	July 5, 1884	23	107,'8	1			
	Mar. 3, 1885	23	357,'8	1			
Travel allowances to enlisted men on discharge.....		R. S.	223 1290		289, 841 53		
Retained pay to enlisted men on discharge.....		R. S.	222 1282		280, 693 79		
Clothing not drawn due to enlisted men on discharge.....		R. S.	224 1302		346, 534 43		
Interest on deposits.....	Mar. 3, 1883	22	456	1	42, 840 57		
	July 24, 1876	19	100	2			
	Mar. 3, 1883	22	456	1			
	June 30, 1886	24	95	1			
Mileage to officers when authorized by law.....					130, 000 00		
						\$12, 914, 868 64	\$12, 549, 857 21

NOTE.—For table showing the authorized active strength of the Army in commissioned officers and enlisted men, and statement of increase and decrease by items of the foregoing estimate, as compared with like estimate for the fiscal year 1887, see Appendix "S."

SUBSISTENCE DEPARTMENT.

*Subsistence of the Army—*

For the purchase of subsistence supplies: For issue, as rations to troops, civil employes when entitled thereto, contract-surgeons, hospital-matrons, military convicts at posts, prisoners of war, (including Indians held by the Army as prisoners, but for whose subsistence appropriation is not otherwise made,) estimated for the fiscal year on the basis of ten million twenty-six thousand five hundred and seventy rations; for sales to officers and enlisted men of the Army; for authorized extra issues of candles, and salt and vinegar for public animals; for issues to Indians visiting military posts, and to Indians employed with the Army, without pay, as guides and scouts. For payments: For cooked rations for recruiting parties and recruits; for hot coffee, canned beef and baked beans for troops travelling, when it is impracticable to cook their rations; for scales, weights, measures, utensils, tools, stationery, blank books and forms, printing, advertising, commercial newspapers, use of telephones, office furniture; for temporary buildings, cellars, and other means of protecting subsistence supplies, (when not provided by the Quartermaster's Department;) for bake-ovens at posts and in the field, and repairs thereof; for extra pay to enlisted men employed on extra duty in the Subsistence Department for periods of not less than ten days, at rates fixed by law; for compensation of civilians employed in the Subsistence Department; and for other necessary expenses incident to the purchase, care, preservation, issue, sale, and accounting for subsistence supplies for the Army. For the payment of the regulation allowances for commutation in lieu of rations: To enlisted men on furlough, to ordnance-sergeants on duty at un-garrisoned posts, to enlisted men stationed at places where rations in kind cannot be economically issued, to enlisted men travelling on detached duty when it is impracticable to carry rations of any kind, to enlisted men selected to contest for places or prizes in department, division, and Army rifle competitions while travelling to and from places of contest; to be expended under the direction of the Secretary of War; in all.....

June 30, 1886	24	95	1	.....	2, 005, 314 00	1, 745, 000 00
---------------	----	----	---	-------	----------------	----------------

Estimates of appropriations required for the service of the fiscal year ending June 30, 1888—Continued.

General object, (title of appropriation,) and details and explanations.	Date of acts, or treaties, providing for the expenditure.			References to Stats. at Large, or to Revised Statutes.			Estimated am't required for each detailed object of expenditure.	Total amount to be appropriated under each head of appropriation.	Amount appropriated for the fiscal year ending June 30, 1887.
	Vol. or R. S.	Page.	Sec.	Vol. or R. S.	Page.	Sec.			
<i>Subsistence of the Army—Continued.</i>									
NOTE.—This estimate is made on the basis of the following numbers to be subsisted, viz:									
	No. entitled to rations.	No. of days.	No. of rations required.						
Enlisted men, including Indian scouts and hospital-stewards.....	25,000	366	9,150,000	.....	R. S.	224	1293		
				June 30, 1886	24	95	1		
Civil employes, (A. R., 2179).....	1,000	366	366,000	Same acts.....					
Contract-surgeons, (A. R., 2280).....	75	366	27,450	.....do.....					
Hospital-matrons.....	160	366	58,560	.....	R. S.	217	1239		
				.....	R. S.	221	1277		
				.....	R. S.	224	1295		
				June 30, 1886	24	95	1		
General-service clerks and messengers, when necessity requires, say..	15	366	5,490	July 29, 1886	24	95	2		
Military convicts, (at posts).....	275	366	100,650	June 30, 1886	24	95	1		
Prisoners of war, including Indians, for the subsistence of whom no other appropriation is made, (A. R., 1297)..	750	366	274,500	June 30, 1886	24	96	1		
Additional half-rations to sergeants and corporals of ordnance.....	120	366	43,920	.....	R. S.	224	1293		
				June 30, 1886	24	96	1		
<b>Total.....</b>			<b>10,026,570</b>						

Estimated at 20 cents each.

In making the estimate at 20 cents, the losses from wastage in issuing, damage in transportation, shrinkage and deterioration while on hand, necessary abandonment or destruction in the field, and all expenses indicated in the appropriation for subsistence of the Army for the fiscal year ending June 30, 1887, have been considered and are included, and it is made on the basis of the average cost of the components of the ration for a number of years. It is impossible to know in advance the cost of any one of these components. It is not known at this date, October 25, 1886, whether or not the amount, \$1,745,000, appropriated for the present fiscal year will be sufficient to meet the disbursements for the year, the balance on hand unexpended being \$172,000 less than it was at same date last year.

QUARTERMASTER'S DEPARTMENT.

Regular Supplies—

For the regular supplies of the Quartermaster's Department, consisting of stoves and heating apparatus, and repair and maintenance of the same; for heating barracks and quarters; of ranges and stoves for cooking; for fuel and lights for enlisted men, guards, hospitals, storehouses, and offices, and for sale to officers; of forage in kind for the horses, mules, and oxen of the Quartermaster's Department at the several posts and stations and with the armies in the field, including its care and protection; for forage and straw for the horses of the several regiments of cavalry, the batteries of artillery, and such companies of infantry and scouts as may be mounted, and for the authorized number of officers' horses, including bedding for the animals; of straw for soldiers' bedding; and of stationery, including blank books for the Quartermaster's Department, certificates for discharged soldiers, blank forms for the Pay and Quartermaster's Departments, and for printing of division and department orders and reports.....

.....	R. S.	206	1133	} .....	\$2,678,000 00	\$2,678,000 00
.....	R. S.	221	1270,1			
Revised Army Reg's, 1881, p. 203, par. 1821.						
June 30, 1886	24	96	1			

Incidental Expenses—

For postage; cost of the telegrams on official business received and sent by officers of the Army; extra pay to soldiers employed under the direction of the Quartermaster's Department in the erection of barracks, quarters, and storehouses; in the construction of roads, and other constant labor, for periods of not less than ten days, and as clerks for post-quartermasters at military posts; for expenses of expresses to and from fron-

Estimates of appropriations required for the service of the fiscal year ending June 30, 1888—Continued.

General object, (title of appropriation,) and details and explanations.	Date of acts, or treaties, providing for the expenditure.	References to Stats. at Large, or to Revised Statutes.			Estimated am't required for each detailed object of expenditure.	Total amount to be appropriated under each head of appropriation.	Amount appropriated for the fiscal year ending June 30, 1887.	
		Vol. or R. S.	Page.	Sec.				
<i>Incidental Expenses—Continued.</i>								
tier posts and armies in the field; of escorts to paymasters and other disbursing officers, and to trains when military escorts cannot be furnished; expenses of the interment of officers killed in action, or who die when on duty in the field, or at military posts, and on the frontiers, or when travelling under orders, and of non-commissioned officers and soldiers; authorized office-furniture; hire of laborers in the Quartermaster's Department, including the hire of interpreters, spies, and guides for the Army; compensation of clerks and other employés to the officers of the Quartermaster's Department; compensation of forage and wagon masters, authorized by the act of July 5, 1838; for the apprehension, securing, and delivering of deserters, and the expenses incident to their pursuit; and for the following expenditures required for the several regiments of cavalry, the batteries of light artillery, and such companies of infantry and scouts as may be mounted, and for the trains, to wit: Hire of veterinary surgeons, purchase of medicine for horses and mules, picket-ropes, blacksmiths' tools and materials, horseshoes and blacksmiths' tools for the cavalry service, and for the shoeing of horses and mules, and such additional expenditures as are necessary and authorized by law in the movement and operations of the Army, and not expressly assigned to any other department.....	.....	R. S.	207	1137	} .....	\$675,000 00	\$675,000 00	
	.....	R. S.	223	1287				
	Revised Army Reg's, 1881, p. 203, par. 1821.							
	July 5, 1838	5	257	10				
	June 30, 1886	24	96	1				
<i>Horses for Cavalry and Artillery—</i>								
For purchase, and the expenses incident thereto, of horses for the cavalry and artillery, and for the Indian scouts, and for such infantry as may be mounted: <i>Provided</i> , That the number of horses purchased under this appropriation, added to the number on hand, shall not at any time exceed the number of enlisted men and Indian scouts in the mounted service; and that no part of this appropriation shall be paid out for horses not purchased by contract, after competition, duly invited by the Quartermaster's Department, and an inspection by such Department, all under the direction and authority of the Secretary of War.....	.....	R. S.	206	1133	} .....	150,000 00	130,000 00	
	.....	R. S.	221	1270,1				
	Revised Army Reg's, 1881, p. 203, par. 1821.							
	June 30, 1886	24	97	1				
<i>Army Transportation—</i>								
For transportation of the Army, including baggage of the troops, when moving either by land or water; of clothing, camp and garrison equipage from the depots at Philadelphia and Jeffersonville to the several posts and Army depots, and from those depots to the troops in the field; of horse-equipments and of subsistence stores from the places of purchase and from the places of delivery, under contract, to such places as the circumstances of the service may require them to be sent; of ordnance, ordnance stores, and small-arms from the foundries and armories to the arsenals, fortifications, frontier posts, and Army depots; freights, wharfage, tolls, and ferriages; the purchase and hire of draught and pack animals and harness, and the purchase and repair of wagons, carts, and drays, and of ships and other sea-going vessels and boats required for the transportation of supplies, and for garrison purposes; for drayage and cartage at the several posts; hire of teamsters; extra-duty pay of enlisted men driving teams, repairing means of transportation, and employed as train-masters, and in opening roads and building wharves; transportation of the funds of the Pay and other disbursing departments; the expenses of sailing public transports on the various rivers, the Gulf of Mexico, and the Atlantic and Pacific; for procuring water at such posts as, from their situation, require it to be brought from a distance; and for the disposal of sewage and drainage, and for clearing roads, and for removing obstructions from roads, harbors, and rivers, to the extent which may be required for the actual operation of troops in the field.....	.....	R. S.	36	220	} .....	3,000,000 00	2,800,000 00	
	.....	R. S.	206	1133-5				
	Revised Army Reg's, 1881, p. 203, par. 1821, and p. 204, par. 1822.							
	June 30, 1886	24	97	1				

NOTE.—The experience of the Quartermaster's Department for several years past has been that, with the most rigid economy, the sum of \$3,000,000 is necessary to pay the annual legitimate ordinary expenses of the transportation service of the Army.



Estimates of appropriations required for the service of the fiscal year ending June 30, 1888—Continued.

General object, (title of appropriation,) and details and explanations.	Date of acts, or treaties, providing for the expenditure.	References to Stats. at Large, or to Revised Statutes.			Estimated amt required for each detailed object of expenditure.	Total amount to be appropriated under each head of appropriation.	Amount appropriated for the fiscal year ending June 30, 1887.
		Vol. or R. S.	Page.	Sec.			
<b>Fifty per centum of Arrears of Army Transportation due certain Land-Grant Railroads—</b> For the payment of Army transportation lawfully due such land-grant railroads as have not received aid in Government bonds, to be adjusted by the proper accounting officers in accordance with the decisions of the Supreme Court in cases decided under such land-grant acts; but in no case shall more than fifty per centum of the full amount of the service be paid: <i>Provided</i> , That such compensation shall be computed upon the basis of the tariff-rates for like transportation performed for the public at large, and shall be accepted as in full for all demands for such services.....	June 30, 1886	24	97	1		\$100,000 00	\$85,000 00
NOTE.—The experience of the Quartermaster's Department for several years past shows that the sum of \$100,000 is a close estimate to meet the requirements of the service in payment for the transportation referred to, all the accounts for which are, under existing laws, settled by the accounting officers of the Treasury Department.							
<b>Army Transportation over non-aided portions of Bonded Pacific Railroads—</b> For payment for Army transportation over the non-aided portions of the Southern Pacific Railroad Company, (lessee Central Pacific Railroad Company,) Union Pacific Railway Company, (including the Kansas division,) and the Sioux City and Pacific Railroad Company.....	Submitted.....					250,000 00	
NOTE.—The authority for such payments is the decision of the Supreme Court of the United States, No. 1291, October term, 1885, The United States, appellants, vs. The Central Pacific Railroad Company, dated May 10, 1886. All these accounts to be settled by the accounting officers of the Treasury.							
<b>Barracks and Quarters—</b> For barracks and quarters for troops, storehouses for the safe-keeping of military stores, for offices, and for the hire of buildings and of grounds for summer cantonments, and for temporary buildings at frontier stations; for the construction of temporary buildings and stables; for shelter and shooting galleries and ranges, and for repairing public buildings at established posts.....		R. S. R. S.	206 221	1136 1270		700,000 00	620,000 00
	June 30, 1886	24	97	1			
<b>Construction and Repair of Hospitals—</b> For construction and repair of hospitals, as reported by the Surgeon-General of the Army, including the extra-duty pay of enlisted men employed on the same..... Reduced by Secretary of War to.....	June 30, 1886	24	98	1	\$125,000 00	100,000 00	100,000 00
<b>Army and Navy Hospital, Hot Springs, Ark.—</b> For one hydraulic passenger-elevator for central hospital building..... Two sets of quarters for officers attached to hospital..... Stable and wagon-shed..... Finishing in hard-oil the inside wood-work of all buildings, painting verandahs, and for painting exterior brick-work of all buildings..... For general purposes, including shelving, closets, and necessary miscellaneous work.....		Appropriated.. Appropriated.. Submitted..... do..... do..... do..... do.....	24 24	265 245	1 1	2,300 00 15,000 00 1,175 00 7,500 00 2,000 00	
NOTE.—In the plan of the hospital space was left for a passenger-elevator, but no provision was made for it in the contract. It is considered indispensable, and was included in the estimate submitted to Congress last session, but was not acted upon favorably. The original contract for erecting the hospital required all the inside wood-work to be finished in hard-oil. This has not been done, in consequence of failure of contractor and his sureties, and is necessary for the preservation of the wood. It is also imperatively necessary that the brick walls be painted outside, to prevent dampness from the driving rains frequently experienced here. The dampness has already penetrated the walls in several places, discoloring the plastering, no provision having been made for furring or lathing. The quarters for officers are necessary, as there are no proper accommodations for the purpose in the hospital without encroaching on the rooms intended for sick officers, for whom there is only very limited provision. There are other serious objections to the residence of families in the hospital.							
For stationery, fuel, means of transportation, forage, gas, ice, and all other necessary miscellaneous expenses.....	do.....				9,400 00	37,375 00	35,952 00
NOTE.—The sundry civil appropriation act of March 3, 1885, (23 Stats. 508,) provided "for means of transportation, *** fuel, gas, ice, stationery, and other necessary expenses" for the fiscal year 1886, but no provision has yet been made for this service for the fiscal year 1887. The appropriation for the medical and hospital department is not sufficient to meet these necessary expenses.							

Estimates of appropriations required for the service of the fiscal year ending June 30, 1888—Continued.

General object, (title of appropriation,) and details and explanations.	Date of acts, or treaties, providing for the expenditure.	References to Stats. at Large, or to Revised Statutes.			Estimated am't required for each detailed object of expenditure.	Total amount to be appropriated under each head of appropriation.	Amount appropriated for the fiscal year ending June 30, 1887.
		Vol. or R. S.	Page.	Sec.			
<i>Construction of Quarters for Hospital-Stewards—</i> For construction and repair of quarters for hospital-stewards, including the extra-duty pay of enlisted men employed on the same; the posts at which such quarters may be constructed, to be designated by the Secretary of War; the quarters to be built by contract, after legal advertisement, whenever the same is practicable, and the cost of construction of quarters at any one post in no case to exceed eight hundred dollars.....	June 30, 1886	24	98	1	.....	\$10,000 00	\$12,500 00
<i>Clothing and Equipage—</i> For cloth, woollens, material, and for the manufacture of clothing for the Army for issue and for sale at cost price, according to the Army Regulations; for altering and fitting clothing, and washing and cleansing when necessary; for equipage, and for expenses of packing and handling, and similar necessities.....	..... Revised Army Reg's, 1881, p. 203, par. 1821. June 30, 1886	R. S. 24	206 98	1133-5 1	} .....	1,250,000 00	1,250,000 00
<i>Contingencies of the Army—</i> For all contingent expenses of the Army not provided for by other estimates, and embracing all branches of the military service, to be expended under the immediate orders of the Secretary of War.....  NOTE.—The disbursements for the actual requirements of this service during the fiscal year 1886, were \$21,527.19, and there are many bills yet to be paid for expenses incurred during that year. It is not believed that \$15,000 will be sufficient for the present fiscal year.	June 30, 1886	24	99	1	.....	30,000 00	15,000 00
MEDICAL DEPARTMENT.							
<i>Medical and Hospital Department—</i> For the purchase of medical and hospital supplies, expenses of purveying-depots, pay of employes, medical care and treatment of officers and enlisted men of the Army on duty at posts and stations for which no other provision is made, for the proper care and treatment of cases in the Army suffering from contagious epidemic diseases, advertising and other miscellaneous expenses of the Medical Department; the amount to be expended for pay of employes not to exceed forty-six thousand dollars.....	June 30, 1886	24	98	1	\$225,000 00		
For the purchase of disinfectants for general post sanitation .....	Submitted.....				10,000 00		
For medical and hospital supplies for the Army and Navy General Hospital, Hot Springs, Ark.....	do.....				4,000 00		
For service of the Army and Navy General Hospital, Hot Springs, Ark., including clerk, stewards, cooks, attendants, engineer, laundresses, laborers, watchmen, and other necessary employes.....	July 1, 15,'86 Aug. 4, 1886	24 24	343-5 245	1 1	} 14,620 00		
						253,620 00	214,992 00
NOTE.—The estimated amounts will, it is believed, be necessary to meet the wants of the Medical Department for the ensuing fiscal year. It becomes necessary from time to time to add to the standard supply-table new remedies, new instruments, and new standard medical books, and to provide them for use by the medical officers of the Army in the proper diagnosis and treatment of disease. By direction of the Secretary of War, disinfectants for general use in the Army are estimated for by the Medical Department, heretofore supplied by the Quartermaster's Department. The limited number of contract-surgeons allowed by law necessitates the temporary employment of private physicians, under existing regulations, to furnish medical attendance to officers and enlisted men at stations where there is no medical officer of the Army. These physicians are paid by the visit, from the medical and hospital appropriation. Added to this is the necessary expenditure for the employment of skilled nurses for the proper care and treatment of epidemic contagious diseases. The sundry civil appropriation act of August 4, 1886, (24 Stat., 246,) directs that the estimates for the Army and Navy Hospital service "shall hereafter be submitted as a part of the Military Establishment." Two hundred and twenty-five thousand dollars was appropriated for the service of the fiscal year 1886, which did not include disinfectants for general post sanitation and supplies for the Army and Navy Hospital. The whole amount will be required to meet outstanding liabilities incurred during the fiscal year 1886. The estimate for 1888 (\$253,620) is not considered excessive.							
<i>Medical Museum and Library—</i> For Army Medical Museum, including ordinary repairs of the museum hall, preservation of specimens, and the preparation or purchase of new specimens.....	June 30, 1886	24	98	1	5,000 00		
For the library of the Surgeon-General's Office.....	do.....				10,000 00		
						15,000 00	15,000 00
NOTE.—This amount (\$10,000) is necessary to enable the library to obtain all new medical works of all countries as soon as published, and thus meet the demands now being made upon it by physicians in all parts of the United States.							

## Estimates of appropriations required for the service of the fiscal year ending June 30, 1888—Continued.

General object, (title of appropriation,) and details and explanations.	Date of acts, or treaties, providing for the expenditure.	References to Stats. at Large, or to Revised Statutes.			Estimated am't required for each detailed object of expenditure.	Total amount to be appropriated under each head of appropriation.	Amount appropriated for the fiscal year ending June 30, 1887.
		Vol. or R. S.	Page.	Sec.			
ENGINEER DEPARTMENT.							
<i>Engineer Depot at Willet's Point, New York—</i>							
Incidental expenses of the depot, including fuel, lights, chemicals, stationery, extra-duty pay of soldiers necessarily employed as artisans on work in addition to, and not strictly in the line of, their military duties, such as carpentry, smithing, draughting, printing, photographing, lithographing, engine-driving, &c., and for repairs to public buildings and machinery, and unforeseen expenses .....	June 30, 1886	24	98	1	\$7,000 00		
Purchase of materials for instruction of engineer troops at Willet's Point in their special duties of sappers, miners, and pontoniers, torpedo-drill, and signalling.....	.....do.....				1,500 00		
Purchase and repair of instruments to be issued to officers of the Corps of Engineers for use on public works, surveys, &c .....	.....do.....				2,500 00		
NOTE.—The instruments in depot are gradual accumulations of those that have been purchased by many different officers at widely different times and places, and are, therefore, of a miscellaneous character, many out of date and obsolete, which will not admit of interchange of parts for repairs by taking from un-serviceable ones, and the general repairs when made are done by proposals from the lowest bidder, and it is difficult to detect faults which become apparent when they are subject to test in the field. If some standard instruments could be decided on, to which all purchases for depot or field should conform, the usefulness of the depot to the general purpose for which it is intended—for storage, repair, and issue of instruments—would be much increased, and better satisfaction given to those receiving them, and greatly increase the economy in service. The number of really useful instruments cannot be judged from the returns, and is very much less.							
Purchase for the engineer school of application, of books, instruments, stationery, clerk-hire, or extra-duty pay to enlisted men employed as clerks, and miscellaneous.....	.....do.....				1,000 00		
An additional building for storing and preserving the collection of engineer models and war relics, either by an addition to the officers' laboratory building, or a separate building in immediate vicinity of the torpedo laboratory.....	Submitted.....				8,000 00		
NOTE.—There is a valuable collection of models and war relics, which, for want of a better place, is stored in an old frame building, at such a distance from the torpedo laboratory that it is quite inconvenient for purposes of illustration and instruction, and it is recommended that a suitable fire-proof room, say 1,200 square feet of floor-space, be provided.							
Water-supply, provided \$5,000 may be paid to the town of Flushing therefor.....	.....do.....				17,000 00		
NOTE.—The water-supply of the post is inadequate, being obtained from wells and cisterns. This makes any general system of sewerage impracticable, and the need of both sewers and an ample water-supply should at once be met. In case of fire, with the present water-supply, there would be much danger of a great conflagration. The town of Flushing has constructed water-works, and its water authorities have made proposition in reference to laying pipes to the Willet's Point reservation to supply 600 persons for \$5,000 for the first year and an annual rental of \$3,000 thereafter. The board on the water-supply and sewerage of Willet's Point, constituted by Special Orders, No. 187, Adjutant-General's Office, August 17, 1885, objected to the Flushing water-supply on the score of its being derived from surface-drainage. Flushing now obtains its water from wells sunk in the sand, and the water is of good quality. This board, composed of officers of rank in the quartermaster's, medical, and engineer departments, report that the present water-supply is entirely inadequate to the comfort of the garrison for sanitary purposes, and for protection against fire. The board recommended an artesian well, which has been tried and has failed, and the Flushing supply seems now the only resource. The estimate of the board for water-supply was \$30,000, but, as the reservoir and pumping-engine, their plan contemplated, would be unnecessary if water were obtained from Flushing, this estimate is reduced to \$17,000 as the amount needed for next year.							
Sewerage and plumbing.....	.....do.....				12,000 00		
NOTE.—The same board state that there is no system of sewerage on the post, and estimate the cost thereof, including necessary plumbing, at \$12,000.							
One double building, for officers' quarters .....	.....do.....				12,000 00		
NOTE.—During the past winter the lack of quarters has been partially relieved by several officers occupying but a single room, instead of the two to which they are entitled. The number of officers the coming winter will probably be two to four more than last winter, and the two sets of quarters in the old mess-hall are so bad that they should be abandoned. There is needed a new double house, with quarters for four lieutenants, costing \$12,000.							

Estimates of appropriations required for the service of the fiscal year ending June 30, 1888—Continued.

General object, (title of appropriation,) and details and explanations.	Date of acts, or treaties, providing for the expenditure.	References to Stats. at Large, or to Revised Statutes.			Estimated amt required for each detailed object of expenditure.	Total amount to be appropriated under each head of appropriation.	Amount appropriated for the fiscal year ending June 30, 1887.
		Vol. or R. S.	Page.	Sec.			
<i>Engineer Depot at Willet's Point, New York—Continued.</i>							
One brick barrack for 150 men, provided that any available material at Willet's Point may be used .....	Submitted.....				\$35,000 00	\$96,000 00	\$16,500 00
<p>NOTE.—The Board of Visitors has recommended that permanent barracks be gradually constructed for the companies here. There is a large amount of stone, belonging to the fort, on hand, and a large amount of ponton material, which is deteriorating. So far as practicable, this material should be used in constructing new buildings, thus reducing their cost.</p>							
ORDNANCE DEPARTMENT.							
<i>Ordnance Service—</i>							
For current expenses of the ordnance service required to defray the current expenses at the arsenals; of receiving stores and issuing arms and other ordnance supplies; of police and office duties; of rents, tolls, fuel, and lights; of stationery and office-furniture; of tools and instruments for use; incidental expenses of the ordnance service, including the workshop and museum in the Ordnance Bureau at Washington, and those attending practical trials and tests of ordnance, small-arms, and other ordnance supplies.....	June 30, 1886	24	99	1		100,000 00	90,000 00
<i>Ordnance, Ordnance Stores and Supplies—</i>							
Manufacture of metallic ammunition for small-arms....	June 30, 1886	24	99	1	100,000 00		
Ammunition, tools, and material for target-practice.....	.....do.....				50,000 00		
Mounting and dismounting guns and removing the armaments from forts being modified or repaired, including heavy carriages returned to arsenals for alteration and repairs, and other necessary expenses of the same character, and for repairing ordnance and ordnance stores in the hands of troops and for issue at the arsenals and depots, and for extra-duty pay for enlisted men detailed for ordnance service .....	.....do.....				30,000 00		
Purchase and manufacture of ordnance stores to fill requisitions of troops.....	.....do.....				150,000 00		
Infantry, cavalry, and artillery equipments.....	.....do.....				100,000 00		
Horse-equipments for cavalry; harness for field and machine guns, and for cavalry forge-carts.....	Mar. 3, 1885	23	361	1	100,000 00		
Overhauling, cleaning, and preserving new ordnance stores on hand at the arsenals.....	Submitted.....						
	June 30, 1886	24	99	1	20,000 00	550,000 00	255,000 00
<p>NOTE.—The amount appropriated for ordnance and ordnance stores during the fiscal year ended June 30, 1886, was \$400,000, and for the present fiscal year only \$255,000. The appropriation for the past year was barely sufficient to meet the actual wants of the service; the appropriation for the present year is wholly inadequate. The equipments for the cavalry service, prescribed by War Department, General Orders, No. 73, of 1885, cannot be supplied as required, and the supplies and labor for the repair and preservation of the armament of our fortifications cannot be made. The operations of the arsenals have been crippled, and the only arsenal on the Pacific coast has been practically closed. The quantity of ammunition on hand is very limited, and a supply should be kept on hand for the hostile uses of the Army and as a prudent reserve in store for general military purposes. Rifle and carbine ammunition costs to manufacture \$18.50 per thousand, and revolver, \$10 per thousand. Existing orders from the War Department authorize the expenditure for target-practice of cartridges or reloading materials to the amount of \$7.50 per man per annum, and about \$1.93 per man per annum for gallery-practice, and basing the strength of the Army (enlisted men and commissioned officers) at 20,000 men, it will require the above amount for this expenditure alone. Soldiers should be made good marksmen, but this cannot be done without a liberal supply of ammunition for target-practice. The amount asked for is reasonable, if the soldier is to be provided with cartridges sufficient for his proper instruction.</p>							
<i>Manufacture of Arms at National Armories—</i>							
Manufacture of arms at the national armories.....	June 30, 1886	24	99	1		500,000 00	400,000 00
<p>NOTE.—Besides supplying the regular Army, the militia, the various colleges, and the other branches constituting the Military Establishment, the War Department has now to supply arms, ammunition, &amp;c., to the Marine Corps and to the several Executive Departments, for use in protecting public money and property, under the act of March 3, 1879, (20 stats. 412.) The increased cost of the present breech-loading rifle, the greater demand for its use, and the paucity of the appropriations of late years, have left the country in a dangerous condition, there being on hand, July 1, 1886, subject to issue, but 150,127 breech-loading rifles and carbines. It is of the most vital importance to the nation that the manufacture of arms by this Department be steadily continued, in quantities sufficient to render a gradual accumulation of them in store a certainty. The number of small-arms on hand should never be less than 500,000.</p>							
Total Support of the Army.....						25,524,587 64	23,794,001 21

Estimates of appropriations required for the service of the fiscal year ending June 30, 1888—Continued.

General object, (title of appropriation,) and details and explanations.	Date of acts, or treaties, providing for the expenditure.	References to Stats. at Large, or to Revised Statutes.			Estimated amt' required for each detailed object of expenditure.	Total amount to be appropriated under each head of appropriation.	Amount appropriated for the fiscal year ending June 30, 1887.
		Vol. or R. S.	Page.	Sec.			
<b>MILITARY ACADEMY.</b>							
<i>Pay of the Military Academy—</i>							
Eight professors.....	.....	R. S.	225	1309	} \$25, 581 93		
	June 16, 1874	R. S.	228	1336			
	June 23, 1879	18	59	1			
	June 29, 1886	21	34	4			
One commandant of cadets, (lieutenant-colonel,) in addition to pay as captain.....	.....	R. S.	228	1334	1, 200 00		
One instructor of practical military engineering, (major,) in addition to pay as first lieutenant.....	.....	R. S.	228	1336	900 00		
One instructor of ordnance and science of gunnery, (major,) in addition to pay as first lieutenant.....	.....	R. S.	228	1336	900 00		
Eight assistant professors, (captains,) in addition to pay as first lieutenants.....	.....	R. S.	225	1309	} 4, 000 00		
	.....	R. S.	228	1337			
Three senior instructors of cavalry, artillery, and infantry tactics, (captains,) in addition to pay as second lieutenants.....	.....	R. S.	228	1337	1, 500 00		
Four assistant instructors of cavalry, artillery, and infantry tactics, (captains,) in addition to pay as second lieutenants.....	Mar. 3, 1875	18	467	1	2, 400 00		
One adjutant, in addition to pay as second lieutenant....	.....	R. S.	225	1309	} 400 00		
	.....	R. S.	228	1335			
One treasurer, quartermaster, and commissary of cadets, in addition to pay as captain of infantry.....	Appropriated..	24	87	1	700 00		
One master of sword.....	.....	R. S.	225	1309	} 1, 500 00		
	.....	R. S.	228	1338			
	.....	R. S.	226	1315			
Three hundred and forty-four cadets, at \$540 each.....	Feb. 25, 1882	22	5, 6	1, 2, 3	} 185, 760 00		
	June 29, 1886	24	87	1			
One teacher of music.....	.....	R. S.	225	1309	} 1, 080 00		
	Mar. 3, 1877	19	383	2, 3			
Military Academy band.....	Mar. 3, 1877	19	383	2, 3	} 9, 240 00		
	June 29, 1886	24	88	1			
Additional pay to professors and officers, (on increased rank,) for length of service.....	.....	R. S.	220	1262	} 10, 690 00		
	.....	R. S.	228	1336			
	June 23, 1879	21	34	4			
	June 29, 1886	24	88	1			
NOTE.—The estimate for pay of the Military Academy is based upon the various statutes cited, and for the full force of officers and cadets allowed by law.						\$245, 851 93	\$220, 835 00
<i>Current and Ordinary Expenses, Military Academy—</i>							
Repairs and improvements, viz: For the purchase of timber, planks, boards, joists, wall-strips, lath, shingles, slates, tin, sheet-lead, zinc, nails, screws, locks, hinges, glass, paints, turpentine, oils, varnish, brushes, stone, brick, flag, lime, cement, plaster, hair, sewer and drain pipe, blasting-powder, fuse, iron, steel, tools, mantels, and other similar materials, and for pay of overseer and master-builder, and citizen mechanics and labor employed on repairs and improvements that cannot be done by enlisted men.....	June 29, 1886	24	88	1	15, 000 00		
Fuel and apparatus, viz: For the purchase of coal, wood, charcoal, stoves, grates, heaters, furnaces, ranges and fixtures, fire-brick, clay, sand, repairs of steam-heating apparatus, grates, stoves, heaters, ranges and furnaces, mica.....	.....	.....	.....	.....	15, 000 00		
Gas-pipes, fixtures, lamp-posts, gasometers and retorts, and repairs.....	.....	.....	.....	.....	900 00		
Fuel for cadet-mess hall, laundry, and shops.....	.....	.....	.....	.....	3, 000 00		
Postage and telegrams.....	.....	.....	.....	.....	300 00		
Stationery, viz: Blank books, paper, envelopes, quills, steel-pens, rubbers, erasers, pencils, mucilage, wax, wafers, folders, fasteners, rules, files, ink, inkstands, pen-holders, tape, blotting-pads, rubber bands, &c.....	.....	.....	.....	.....	600 00		
Transportation of materials, discharged cadets, and ferriages.....	.....	.....	.....	.....	1, 750 00		
Printing: For type, materials for office, diplomas for graduates, annual registers, blanks, and monthly reports to parents of cadets.....	.....	.....	.....	.....	1, 000 00		
Advertising in the public press for supplies for the United States Military Academy.....	Submitted.....	.....	.....	.....	1, 000 00		
Clerk to the disbursing officer and quartermaster, (increase of \$450 submitted).....	June 29, 1886	24	88	1	1, 650 00		
NOTE.—The salary of this clerk was reduced July 1, 1877, from \$1,650 to \$1,200 per annum. He is the principal clerk; has been in the employ of the Government at this station over thirty-nine years. It is earnestly recommended that his former salary be restored.							

Estimates of appropriations required for the service of the fiscal year ending June 30, 1888—Continued.

General object, (title of appropriation,) and details and explanations.	Date of acts, or treaties, providing for the expenditure.	References to Stats. at Large, or to Revised Statutes.			Estimated amt't required for each detailed object of expenditure.	Total amount to be appropriated under each head of appropriation.	Amount appropriated for the fiscal year ending June 30, 1887.
		Vol. or R. S.	Page.	Sec.			
<i>Current and Ordinary Expenses, Military Academy—Continued.</i>							
Clerk to the adjutant, in charge of cadet-records, (increase of \$300 submitted).....	June 29, 1886	24	88	1	\$1,500 00		
NOTE.—The same remark applies as in the preceding case, except that this clerk's pay was reduced from \$1,500 to \$1,200 per annum.							
Clerk to the treasurer .....	do.....				1,200 00		
Department of cavalry, infantry, and artillery tactics:							
Tan-bark or other proper covering for riding-hall floor.....	do.....				450 00		
Repairing camp-stools and camp-furniture.....	do.....				100 00		
Furniture for offices and reception-room.....	do.....				100 00		
Stationery for use of instructor and assistant instructors of tactics.....	do.....				150 00		
Repairs of gymnasium and gymnasium supplies.....	do.....				250 00		
Gloves, foils, fencing-jackets, &c.....	do.....				250 00		
Books, maps, &c.....	do.....				75 00		
Plumes for cadet-officers of the first class.....	Feb. 12, 1885 Submitted.....	23	300	1	75 00		
Total.....					\$1,450		
Department of civil and military engineering:							
Models, maps, purchase and repairs of instruments, text-books, books of reference, and stationery for the use of instructors, and contingencies.....	June 29, 1886	24	89	1	500 00		
Extra pay of enlisted man employed as draughtsman .....	do.....				100 00		
Total.....					\$600		
Department of natural and experimental philosophy:							
Pay of mechanic assistant.....	do.....				1,000 00		
Apparatus to illustrate the laws of mechanics, optics, acoustics, and astronomy .....	do.....				1,000 00		
Text-books, books of reference, scientific periodicals, and materials .....	do.....				400 00		
Repairs of observatory building, clocks, and scientific apparatus .....	do.....				750 00		
Total.....					\$3,150		
Department of mathematics:							
Repairs and material for preservation of models and instruments .....	do.....				25 00		
Text-books, books of reference, stationery for use of instructors, and binding.....	do.....				75 00		
Tables of logarithms for use in section-rooms.....	Submitted.....				100 00		
Rules and triangles for use in section-rooms.....	do.....				100 00		
Total.....					\$300		
NOTE.—The tables of logarithms on hand are very nearly worn-out; others are required for proper instruction in that important subject. Rulers and triangles are required for making constructions in descriptive geometry in section-rooms.—(Professor of Mathematics.)							
Department of history, geography, and ethics:							
Text-books, books of reference and stationery for use of instructors, maps, and repairs, (increase asked for, \$150).....	June 29, 1886	24	89	1	300 00		
NOTE.—I have asked for the amount allowed for the year ending June 30, 1886, (\$300,) and not for the amount as reduced in the present fiscal year, (\$150.) The former amount is much needed.—(Professor of History, &c.)							
Department of chemistry, mineralogy, and geology:							
Chemicals, chemical apparatus, glass and porcelain ware, paper, wire, sheet-metal, ores, photographic apparatus, and materials.....	do.....				500 00		
Rough specimens, fossils, files, alcohol, lamps, blow-pipes, pencils, and paper for practical instruction in mineralogy and geology, and for gradual increase and improvement of the cabinet .....	do.....				400 00		
Repairs and additions to electric, magnetic, pneumatic, and thermic apparatus, and apparatus for illustrating optical properties of substances.....	do.....				750 00		
Pay of mechanic employed in chemical and geological section-rooms, and in lecture-rooms.....	do.....				1,000 00		
Models, maps, and diagrams, books of reference, text-books, and stationery for the use of instructors.....	do.....				180 00		
Purchase of gas-engine for driving electric generators.....	Submitted.....				1,000 00		
Contingencies .....	do.....				100 00		
Total.....					\$3,930		

Estimates of appropriations required for the service of the fiscal year ending June 30, 1887—Continued.

General object, (title of appropriation,) and details and explanations.	Date of acts, or treaties, providing for the expenditure.	References to Stats. at Large, or to Revised Statutes.			Estimated am't required for each detailed object of expenditure.	Total amount to be appropriated under each head of appropriation.	Amount appropriated for the fiscal year ending June 30, 1887.
		Vol. or R. S.	Page.	Sec.			
<i>Current and Ordinary Expenses, Military Academy—Continued.</i>							
Department of drawing :							
Books of reference, periodicals in art and technology.....	June 29, 1886	24	90	1	\$150 00		
Models for topographical, mechanical, and free-hand drawing.....	do.....				250 00		
Rules and triangles.....	do.....				30 00		
Repairs to desks, models, racks, stools, stretchers, and additional racks and stretchers.....	do.....				100 00		
Drawing material for use of instructors, cardboard, tacks, brushes, sponges, glue, alcohol, transfer-paper, hektograph, cloth for screens, color-diagrams, and contingent expenses.....	do.....				250 00		
Photographic slides for use in lectures.....	Feb. 12, 1885 Submitted.....	23	300	1	50 00		
Binding periodicals and pamphlets on hand.....						Submitted.....	
Framing retained drawings on hand.....	do.....				50 00		
Photographic outfit.....	do.....				200 00		
Completion of map and relief-model of Government reservation, West Point.....	do.....				150 00		
Total.....					\$1,280		
Department of modern languages :							
Stationery, text-books, and books of reference for the use of instructors, and for printing examination-papers.....	June 29, 1886	24	88	1	275 00		
Department of law :							
Stationery, text-books, and books of reference for use of instructors, and for rebinding and repairing the same.....	do.....				250 00		
Furniture and shelving for room to contain the law-reference library.....	Submitted.....				125 00		
Total.....					\$375		
Department of practical military engineering :							
Purchase and repair of instruments; transportation; purchase of tools, implements, and materials, and for extra-duty pay of engineer soldiers, as follows, viz: Astronomical and meteorological instruments and lights for use in instructing cadets in practical astronomy; reconnoitring instruments for use in their practical instruction in making reconnoissances; photographic apparatus and material for field photography; drawing instruments and material for plotting reconnoissances; surveying instruments and material for signalling and field telegraphy; transportation of field parties; tools and material for the preservation and repair of one wooden ponton and one canvas ponton bridge train; sapping and mining tools and material; profiling material; rope, cordage, and material for rafts and for spar and trestle bridges; intrenching-tools; tools and material for the repair of Fort Clinton and the batteries at the Academy, and extra-duty pay of engineer soldiers employed upon the same; extra pay of two engineer soldiers, at 50 cents per day each, when performing special skilled mechanical labor in the department of practical military engineering; for models; books of reference and stationery.....	June 29, 1886	24	89	1	1,200 00		
Department of ordnance and gunnery :							
Additional models, drawings, apparatus illustrating course of instruction, repairs of electro-ballistic machines, galvanic batteries and models, and for addition to firing-house and practical-instruction room, books of reference, text-books, and stationery for use of instructors.....	do.....				300 00		
Two hundred yards of linoleum for floor of ordnance museum.....	Submitted.....				250 00		
Total.....					\$550		
Expenses of the Board of Visitors, including mileage.....	June 29, 1886	24	90	1	3,000 00		
						\$59,310 00	\$50,830 00
<i>Miscellaneous Items and Incidental Expenses, Military Academy—</i>							
Gas-coal, oil, candles, lanterns, matches, chimneys, and wicking for lighting the academy, chapel, library, cadet-barracks, mess-hall, shops, hospital, offices, stable, and riding-hall, sidewalks, camp, and wharves.....	June 29, 1886	24	90	1	3,500 00		
Water-pipe, plumbing and repairs.....	do.....				2,500 00		
Cleaning public buildings, (not quarters).....	do.....				600 00		
Brooms, brushes, pails, tubs, soap, and cloths.....	do.....				200 00		

Estimates of appropriations required for the service of the fiscal year ending June 30, 1888—Continued.

General object, (title of appropriation,) and details and explanations.	Date of acts, or treaties, providing for the expenditure.	References to Stats. at Large, or to Revised Statutes.			Estimated am't required for each detailed object of expenditure.	Total amount to be appropriated under each head of appropriation.	Amount appropriated for the fiscal year ending June 30, 1887.
		Vol. or R. S.	Page.	Sec.			
<i>Miscellaneous Items and Incidental Expenses, Military Academy—Continued.</i>							
Chalk, crayons, sponges, slates, rubbers, and cord for recitation-rooms .....	June 29, 1886	24	90	1	\$300 00		
Compensation of chapel organist.....	do.....				200 00		
Compensation of librarian.....	Apr. 23, 1856	11	5	2	} 120 00		
	June 29, 1886	24	90	1			
Pay of engineer of heating and ventilating apparatus for the academic building, cadet-barracks, office-building, cadet-hospital, chapel and philosophical building, including the library.....	June 29, 1886	24	90	1	1,200 00		
Pay of assistant engineer of same.....	do.....				1,000 00		
Pay of five firemen.....	do.....				2,700 00		
Pay of librarian's assistant.....	Feb. 18, 1871	16	414	1	} 1,000 00		
	June 29, 1886	24	90	1			
Increase and expense of library, viz :							
Periodicals, stationery, binding new books, and for scientific, historical, biographical, and general literature.....	June 29, 1886	24	90	1	1,500 00		
Rebinding books in current use.....	Submitted.....				240 00		
Completion of series of regimental histories of the War of the Rebellion, and for the purchase of books of reference concerning the services of the volunteer forces during the War of the Rebellion and previous wars.....	do.....				260 00		
Additional tables, chairs, furniture, and repairs to library-rooms.....	June 29, 1886	24	90	1	520 00		
Total for Library.....					\$2,520.		
For furniture for cadet-hospital, and repairs of same.....	do.....				100 00		
Contingencies for superintendent of the academy.....	do.....				1,000 00		
Renewing furniture, carpets, matting, desks, and benches in section-rooms and executive building, and repairing same.....	do.....				1,000 00		
NOTE.—The estimate for buildings and grounds, Military Academy, will be found under the title "Public Works," post.						\$17,940 00	\$16,120 00
Total Military Academy.....						323,101 93	287,785 00
Aggregate Military Establishment.....						25,847,689 57	24,081,786 21



---

# NAVAL ESTABLISHMENT.

---

15 E

NAVAL ESTABLISHMENT

Estimates of appropriations required for the service of the fiscal year ending June 30, 1888—Continued.

General object, (title of appropriation,) and details and explanations.	Date of acts, or treaties, providing for the expenditure.	References to Stats. at Large, or to Revised Statutes.			Estimated am't required for each detailed object of expenditure.	Total amount to be appropriated under each head of appropriation.	Amount appropriated for the fiscal year ending June 30, 1887.
		Vol. or R. S.	Page.	Sec.			
<b>UNDER THE NAVY DEPARTMENT.</b>							
<b>GENERAL EXPENSES.</b>							
<i>Pay of the Navy—</i>							
For the pay of officers on sea duty ; officers on shore and other duty ; officers on waiting-orders ; officers on the retired-list ; Admiral's and Vice-Admiral's secretaries ; clerks to commandants of yards and stations ; clerks to paymasters at yards and stations ; inspections ; receiving-ships and other vessels ; extra pay to men re-enlisting under honorable discharge ; pay of petty officers, seamen, landsmen, and boys, including men in the engineers' force, and for the Coast-Survey service and Fish Commission, seven thousand five hundred men, and seven hundred and fifty boys, at the pay prescribed by law.....	.....	R. S.	246	1367	} .....	\$7,018,863 00	\$7,000,000 00
	.....	R. S.	248	1386-8			
	.....	R. S.	265	1556			
	.....	R. S.	269	1569			
	.....	R. S.	269	1573			
	.....	R. S.	272	1595			
	May 12, 1879	21	3	1			
	Aug. 5, 1882	22	285-7	1			
	Mar. 3, 1883	22	472-3	1			
	July 26, 1886	24	149	1			
<b>NOTE.—The above estimate is based as follows:</b>							
Pay of officers on the active-list .....	\$3,449,100 00						
Pay of officers on the retired-list.....	865,363 00						
Pay of petty officers and seamen.....	2,500,000 00						
Extra pay of petty officers and seamen re-enlisting under honorable discharge, 900, at an average of \$100 each.....	90,000 00						
Pay of clerks to Admiral and Vice-Admiral, pay of clerks to commandants and paymasters, shore-stations and receiving-ships.....	77,800 00						
Pay of clerks to paymasters on cruising-vessels.....	36,600 00						
<b>Total.....</b>	<b>7,018,863 00</b>						
<b>NOTE.—For a detailed statement of the officers, &amp;c., of the Navy, see Appendix "T."</b>							
<i>Pay, Miscellaneous—</i>							
For commission and interest ; transportation of funds ; exchange ; mileage to officers while travelling under orders in the United States, and for actual personal expenses of officers while travelling abroad under orders, and for travelling expenses of apothecaries, yeomen, and civilian employes, and for actual and necessary travelling expenses of naval cadets while proceeding from their homes to the Naval Academy for examination and appointment as cadets ; for rent and furniture of buildings and offices not in navy-yards ; expenses of courts-martial and courts of inquiry, boards of investigation, examining boards, with clerks' and witnesses' fees, and travelling expenses and costs ; stationery and recording ; expenses of purchasing-paymasters' offices of the various cities, including clerks, furniture, fuel, stationery, and incidental expenses ; newspapers and advertising ; foreign postage ; telegraphing, foreign and domestic ; telephones ; copying ; care of library ; mail and express wagons, ferriage, tolls, and livery and express fees ; costs of suits ; commissions, warrants, diplomas, and discharges ; relief of vessels in distress ; canal tolls and pilotage ; recovery of valuables from shipwrecks ; quarantine expenses ; care and transportation of the dead ; reports, professional investigation, cost of special instruction at home or abroad, including maintenance of students, and information from abroad, and the collection and classification thereof, and other necessary incidental expenses.....	July 26, 1886	24	149	1	.....	210,000 00	225,000 00
	<i>Contingent, Navy—</i>						
For all emergencies and extraordinary expenses arising at home or abroad, but impossible to be anticipated or classified, exclusive of personal services in the Navy Department or any of its subordinate bureaus or offices, at Washington, District of Columbia.....	July 26, 1886	24	150	1	.....	7,000 00	10,000 00

Estimates of appropriations required for the service of the fiscal year ending June 30, 1888—Continued.

General object, (title of appropriation,) and details and explanations.	Date of acts, or treaties, providing for the expenditure.	References to Stats. at Large, or to Revised Statutes.			Estimated amt required for each detailed object of expenditure.	Total amount to be appropriated under each head of appropriation.	Amount appropriated for the fiscal year ending June 30, 1887.
		Vol. or R. S.	Page.	Sec.			
<b>BUREAU OF YARDS AND DOCKS.</b>							
<i>Maintenance of Yards and Docks—</i>							
For general maintenance of yards and docks, namely: For freight and transportation of materials and stores; books, maps, models, and drawings; car-tickets; purchase and repair of fire-engines; machinery; repairs on steam fire-engines, and attendance on the same; purchase and maintenance of oxen and horses, and driving-teams; carts and timber-wheels, and all vehicles for use in the navy-yards, and tools and repairs of the same; postage on letters and other mailable matter on public service sent to foreign countries, and telegrams; stationery; furniture for Government houses and offices in the navy-yards; coal and other fuel; candles, oil, and gas; cleaning and clearing up yards, and care of public buildings; attendance on fires, lights, fire-engines, and apparatus; for incidental labor at navy-yards; water-tax, and for tolls and ferrage; rent of four officers' quarters at Philadelphia, Pa.; for pay of watchmen in the navy-yards, and for awnings and packing-boxes, and advertising for yards and docks purposes.....	July 26, 1886	R. S. 24	721 152	3666 1	} .....	\$300,000 00	\$170,000 00
<i>Contingent, Bureau of Yards and Docks—</i>							
For contingent expenses that may arise at navy-yards and stations.....	July 26, 1886	R. S. 24	721 152	3666 1	} .....	40,000 00	20,000 00
<i>Civil Establishment, Bureau of Yards and Docks—</i>							
Navy-yard, Portsmouth, N. H.:							
One clerk to civil engineer, at \$1,400.....	Jan. 30, 1885	23	295	3	} \$1,400 00		
	July 26, 1886	24	152	1			
One store-clerk.....	Same acts.....				1,300 00		
One mail-messenger, at \$2.20 per diem.....	do.....				690 80		
One messenger, at \$2 per diem.....	do.....				628 00		
One foreman-laborer, at \$4 per diem.....	do.....				1,256 00		
One pilot, at \$3 per diem.....	do.....				1,098 00		
Navy-yard, Boston, Mass.:							
One clerk to civil engineer.....	do.....				1,400 00		
One store-clerk.....	do.....				1,300 00		
One writer.....	do.....				1,017 25		
One foreman-laborer, at \$4 per diem.....	do.....				1,256 00		
One messenger to commandant, at \$1.76 per diem.....	do.....				552 64		
One messenger to captain, at \$1.76 per diem.....	do.....				552 64		
One messenger to civil engineer, at \$1.76 per diem.....	do.....				552 64		
One mail-messenger, at \$2.26 per diem.....	do.....				827 16		
Navy-yard, Brooklyn, N. Y.:							
One clerk to civil engineer.....	do.....				1,400 00		
One store-clerk.....	do.....				1,300 00		
One writer to commandant.....	do.....				1,017 25		
One writer to captain.....	do.....				1,017 25		
One foreman-laborer, at \$4.50 per diem.....	do.....				1,413 00		
One mail-messenger, at \$2.50 per diem.....	do.....				915 00		
One messenger to commandant, at \$2.50 per diem.....	do.....				915 00		
One messenger to captain, at \$2.25 per diem.....	do.....				706 50		
One messenger to yards and docks, at \$2 per diem.....	do.....				628 00		
One draughtsman, at \$5 per diem.....	do.....				1,570 00		
One quartermen, at \$4 per diem.....	do.....				1,256 00		
Navy-yard, League Island, Pa.:							
One clerk to civil engineer.....	do.....				1,400 00		
One writer and telegraph-operator.....	do.....				1,017 25		
One messenger to commandant, at \$2 per diem.....	do.....				628 00		
One messenger, at \$1.76 per diem.....	do.....				552 64		
One foreman-laborer, at \$4 per diem.....	do.....				1,256 00		
Navy-yard, Washington, D. C.:							
One clerk to civil engineer.....	do.....				1,400 00		
One store-clerk.....	do.....				1,300 00		
One writer.....	do.....				1,017 25		
One mail-messenger.....	do.....				912 50		
One messenger, at \$1.76 per diem.....	do.....				552 64		
One messenger, at \$1.76 per diem.....	do.....				552 64		
One messenger, at \$1.76 per diem.....	do.....				552 64		
One telegraph-operator, at \$3 per diem, (for 45 days).....	do.....				135 00		
One foreman-laborer, at \$3.50 per diem.....	do.....				1,099 00		

Estimates of appropriations required for the service of the fiscal year ending June 30, 1888—Continued.

General object, (title of appropriation,) and details and explanations.	Date of acts, or treaties, providing for the expenditure.	References to Stats. at Large, or to Revised Statutes.			Estimated amt required for each detailed object of expenditure.	Total amount to be appropriated under each head of appropriation.	Amount appropriated for the fiscal year ending June 30, 1887.
		Vol. or R. S.	Page.	Sec.			
<i>Civil Establishment, Bureau of Yards and Docks—Continued.</i>							
Navy-yard, Norfolk, Va.:							
One clerk to civil engineer .....	Jan. 30, 1885	23	295	3	} \$1, 400 00		
	July 26, 1886	24	152	1			
One store-clerk.....	Same acts.....				1, 300 00		
One writer .....	do.....				1, 017 25		
One foreman-laborer, at \$4 per diem .....	do.....				1, 256 00		
One messenger, at \$2 per diem.....	do.....				732 00		
One messenger, at \$2 per diem.....	do.....				628 00		
One messenger, at \$2 per diem.....	do.....				628 00		
One pilot, at \$2.26 per diem.....	do.....				709 64		
Navy-yard, Pensacola, Fla.:							
One store-clerk .....	do.....				1, 200 00		
One mail-messenger, at \$2 per diem.....	do.....				628 00		
Navy-yard, Mare Island, Cal.:							
One clerk to civil engineer .....	do.....				1, 400 00		
One store-clerk .....	do.....				1, 300 00		
One writer .....	do.....				1, 017 25		
One writer .....	do.....				1, 017 25		
One foreman-mason, at \$6 per diem.....	do.....				1, 884 00		
One foreman-laborer, at \$5.50 per diem.....	do.....				1, 727 00		
One pilot, at \$4.80 per diem.....	do.....				1, 507 20		
One draughtsman, at \$5 per diem.....	do.....				1, 570 00		
One mail-messenger, at \$2.74 per diem .....	do.....				1, 002 84		
One messenger, at \$2.20 per diem.....	do.....				690 80		
One messenger, at \$2.20 per diem.....	do.....				690 80		
One bell-ringer, at \$2.26 per diem.....	do.....				709 64		
One lamp-lighter, at \$2.20 per diem .....	do.....				690 80		
Naval station, Sackett's Harbor:							
One ship-keeper, at \$1 per diem.....	do.....				366 00		
						\$63, 417 16	\$62, 000 00
NOTE.—The clerks and writers only have heretofore been provided for under appropriation "Civil establishment," but in accordance with section 3 of naval appropriation act, approved 30th January, 1885, the bureau has included the "specific estimates for civilian employes" heretofore paid from other appropriations. (See section 3, appended.)							
"Sec. 3. That the Secretary of the Navy is hereby directed to report to Congress, at its next and each regular session thereafter, the amount expended during the prior fiscal year from the appropriations for the pay of the Navy, Bureaus of Navigation, Ordnance, Equipment and Recruiting, Yards and Docks, Medicine and Surgery, Provisions and Clothing, Construction and Repair, and Steam-Engineering for civilians employed on clerical duty, or in any other capacity than as ordinary mechanics and workmen, and to submit, under the estimates for pay of the Navy and for the respective bureaus enumerated above, specific estimates for such civilian employes for the fiscal year eighteen hundred and eighty-seven, and each fiscal year thereafter."							
<i>Naval Asylum, Philadelphia, Pa.—</i>							
One superintendent.....	July 26, 1886	24	152	1	600 00		
One steward, (increase of \$120 submitted).....	do.....				600 00		
One matron, (increase of \$120 submitted).....	do.....				480 00		
One chief cook, (increase of \$120 submitted).....	do.....				360 00		
Two assistant cooks, at \$240 each, (increase of \$72 each submitted).....	do.....				480 00		
One chief laundress.....	do.....				192 00		
Six laundresses, at \$168 each.....	do.....				1, 008 00		
Four scrubbers, at \$168 each.....	do.....				672 00		
Eight waiters, at \$168 each.....	do.....				1, 344 00		
Six laborers, at \$240 each.....	do.....				1, 440 00		
One stable-keeper and driver.....	do.....				360 00		
One master-at-arms, (increase of \$120 submitted).....	do.....				600 00		
Two house corporals, at \$360 each, (increase of \$60 each submitted).....	do.....				720 00		
One barber.....	do.....				360 00		
One carpenter.....	do.....				845 00		
Total.....							\$10,061
Water-rent and gas.....	do.....				1, 800 00		
Cemetery, burial expenses, and head-stones.....	do.....				350 00		
Improvement of grounds.....	do.....				500 00		
Repairs to buildings, furnaces, grates, ranges, furniture, and repairs of furniture.....	do.....				4, 500 00		
Music in chapel.....	Submitted.....				600 00		
Transportation of indigent and destitute beneficiaries to the Naval Asylum.....	do.....				500 00		

Estimates of appropriations required for the service of the fiscal year ending June 30, 1888—Continued.

General object, (title of appropriation,) and details and explanations.	Date of acts, or treaties, providing for the expenditure.	References to Stats. at Large, or to Revised Statutes.			Estimated amt't required for each detailed object of expenditure.	Total amount to be appropriated under each head of appropriation.	Amount appropriated for the fiscal year ending June 30, 1887.
		Vol. or R. S.	Page.	Sec.			
<i>Naval Asylum, Philadelphia, Pa.—Continued.</i>							
Erecting brick building in rear of main building, for kitchen, laundry, and servants' rooms.....	Submitted.....				\$15,000 00		
Fitting up bath-rooms with twelve tubs for beneficiaries' use, (additional).....	July 26, 1886	24	152	1	800 00		
Removing range, laundry-boilers, and tubs to new building, and plumbing.....	Submitted.....				400 00		
Support of beneficiaries.....	July 26, 1886	24	152	1	53,100 00	\$87,611 00	\$63,067 00
BUREAU OF NAVIGATION.							
<i>Navigation and Supplies—</i>							
Foreign and local pilotage and towage of ships of war; services and materials in correcting compasses on board ship, and for adjusting and testing compasses on shore; nautical and astronomical instruments; nautical books, maps, charts, and sailing directions, and repairs of nautical instruments for ships of war; books for libraries of ships of war. Naval signals and apparatus, namely: Signal-lights, lanterns, rockets, running-lights, drawings and engravings for signal-books; compass-fittings, including binnacles, tripods, and other appendages of ship's compasses; logs and other appliances for measuring the ship's way, and leads and other appliances for sounding; lanterns and lamps, and their appendages for general use on board ship, including those for the cabin, wardroom, and steerage, for the holds and spirit-room; for decks and quartermaster's use; bunting and other materials for flags, and making and repairing flags of all kinds; oil for ships of war other than that used in the engineer department; candles, when used as a substitute for oil in binnacles and running-lights, chimneys and wicks, and soap used in the navigation department; stationery for commanders and navigators of vessels of war, and for use of courts-martial; musical instruments and music for vessels of war; steering-signals and indicators and speaking-tubes and gongs for signal communications on board vessels of war; photographic instruments and materials; and for introducing and maintaining electric lights on board vessels of war.....	.....	R. S.	733	3709, 3747	} .....	130,000 00	83,500 00
	July 26, 1886	24	150	1			
<i>Ocean Surveys—</i>							
Special ocean surveys, and the publication thereof, (see note below).....	Appropriated..	24	150	1		10,000 00	4,000 00
<i>Publication of Surveys of Mexican Coast—</i>							
Preparing and engraving on copper-plates the surveys of Mexican coast, (see note).....	Appropriated..	24	150	1		10,000 00	7,000 00
NOTE.—It is recommended that these appropriations be made continuous, as the work of surveying, draughting, and engraving may extend over the time to which the usual annual appropriations are limited.							
<i>Naval War College—</i>							
Repairs and improvements on Naval War College buildings; heating, lighting, and furniture for same; books and stationery; freight; and other contingent expenses..	Appropriated..	24	238	1	8,000 00		
Facing college building with Portland cement.....	.....do.....				2,850 00		
Purchase of feed, and maintenance of horses and mail-wagon, and attendance on same.....	.....do.....				1,550 00	12,400 00	6,000 00
<i>Contingent, Bureau of Navigation—</i>							
Contingent expenses of the Bureau of Navigation, namely: For freight and transportation of navigation materials; postage and telegraphing on public business; advertising for proposals; packing-boxes and materials; furniture, stationery, and fuel for navigation offices at navy-yards, and all other contingent expenses.....	.....	R. S.	721	3666	} .....	5,000 00	5,000 00
	July 26, 1886	24	150	1			
<i>Civil Establishment, Bureau of Navigation—</i>							
Navy-yard, New York, N. Y.:							
One clerk.....	Jan. 30, 1885	23	295	3	} 1,400 00		
One writer.....	July 26, 1886	24	150	1			
One storekeeper.....	Same acts.....				1,000 00		
One master of tugs.....	.....do.....				900 00		
	.....do.....				1,500 00		

Estimates of appropriations required for the service of the fiscal year ending June 30, 1888—Continued.

General object, (title of appropriation,) and details and explanations.	Date of acts, or treaties, providing for the expenditure.			References to Stats. at Large, or to Revised Statutes.			Estimated amt required for each detailed object of expenditure.	Total amount to be appropriated under each head of appropriation.	Amount appropriated for the fiscal year ending June 30, 1887.
	Vol. or R. S.	Page.	Sec.	Vol. or R. S.	Page.	Sec.			
<i>Civil Establishment, Bureau of Navigation—Continued.</i>									
Navy-yard, Portsmouth, N. H. :									
One clerk.....	{	Jan. 30, 1885	23	295	3	}	\$1,000 00		
		July 26, 1886	24	152	1				
Navy-yard, Norfolk, Va. :									
One clerk.....		Same acts					1,200 00		
Navy-yard, Washington, D. C. :									
One clerk.....		do					1,000 00		
Navy-yard, Mare Island, Cal. :									
One clerk.....		do					1,000 00		
Naval War College :									
One clerk.....		Submitted					1,000 00		
								\$10,000 00	\$9,000 00
BUREAU OF ORDNANCE.									
<i>Ordnance and Ordnance Stores—</i>									
For procuring, producing, preserving, and handling ordnance material; for the armament of ships; for fuel, tools, material, and labor to be used in the general work of the ordnance department; for furniture at magazines, at the ordnance dock, New York, and at the naval ordnance battery and proving-ground.....			R. S.	721	3666	}	150,000 00		
			R. S.	733	3709, 3747				
	July 26, 1886	24	151	1					
Main and secondary batteries complete, of the new types, for six of the ships now in service.....		Submitted					670,000 00		
Towards the general armament of the Navy with modern secondary batteries and small-arms :									
30 machine-cannon of modern calibre.....		do					93,000 00		
18 musket-calibre machine-guns.....		do					49,500 00		
1,000 magazine-rifles, equipments, and ammunition.....		do					34,750 00		
400 naval-cadet magazine-rifles.....		do					6,000 00		
600 revolvers and ammunition.....		do					10,500 00		
Proof of naval armaments.....		do					6,000 00		
Modern armament of two practice-vessels for the training-squadron.....		do					10,000 00		
Purchase of land for proving and ranging ground for naval guns, and for constructing buildings, butts, shelters, batteries, &c.....		do					57,000 00		
								1,086,750 00	109,300 00
<i>Repairs, Bureau of Ordnance—</i>									
Necessary repairs to ordnance buildings, magazines, gun-parks, boats, lighters, wharves, machinery, and other objects of the like character.....		July 26, 1886	R. S. 24	721 151	3666 1	}	15,000 00		15,000 00
<i>Contingent, Bureau of Ordnance—</i>									
Miscellaneous items, viz: Freight to foreign and home stations; advertising; cartage and express-charges; repairs to fire-engines; gas and water pipes; gas and water tax at magazines; toll, ferrriage, foreign postage, and telegrams to and from the bureau.....		July 26, 1886	R. S. 24	721 151	3666 1	}	5,000 00		4,000 00
NOTE.—The sum heretofore appropriated for the above items has been found insufficient.									
<i>Civil Establishment, Bureau of Ordnance—</i>									
For the civil establishment under the Bureau of Ordnance, viz :									
Navy-yard, Portsmouth, N. H. :									
One writer.....	{	Jan. 30, 1885	23	295	3	}	1,017 25		
		July 26, 1886	24	151	1				
Navy-yard, Boston, Mass. :									
One writer, (when required).....		Same acts					500 00		
Navy-yard, New York, N. Y. :									
One clerk.....		do					1,400 00		
One writer.....		do					1,017 25		
Navy-yard, Washington, D. C. :									
One clerk.....		do					1,600 00		
One writer.....		do					1,017 25		
One writer.....		do					1,017 25		
One draughtsman.....		do					1,545 00		
One draughtsman.....		do					1,081 00		
One draughtsman.....		do					1,081 00		
One draughtsman.....		do					1,081 00		
One draughtsman.....		do					1,081 00		
One draughtsman.....		Submitted					1,081 00		

Estimates of appropriations required for the service of the fiscal year ending June 30, 1888—Continued.

General object, (title of appropriation,) and details and explanations.	Date of acts, or treaties, providing for the expenditure.	References to Stats. at Large, or to Revised Statutes.			Estimated am't required for each detailed object of expenditure.	Total amount to be appropriated under each head of appropriation.	Amount appropriated for the fiscal year ending June 30, 1887.
		Vol. or R. S.	Page.	Sec.			
<i>Civil Establishment, Bureau of Ordnance—Continued.</i>							
One assistant draughtsman.....	Jan. 30, 1885	23	295	3	} \$772 00		
	July 26, 1886	24	151	1			
One foreman.....	Same acts				2,156 00		
One copyist.....	Submitted.....				720 00		
One copyist.....	do.....				720 00		
One copyist.....	do.....				720 00		
Navy-yard, Norfolk, Va.:							
One clerk.....	Jan. 30, 1885	23	295	3	} 1,200 00		
	July 26, 1886	24	151	1			
Navy-yard, Mare Island, Cal.:							
One writer.....	Same acts				1,017 25		
Naval ordnance proving-ground, Annapolis, Md.:							
One writer.....	do.....				1,017 25		
Torpedo-station, Newport, R. I.:							
One chemist.....	do.....				2,500 00		
One clerk.....	do.....				1,200 00		
One draughtsman.....	do.....				1,500 00		
NOTE.—The work in the Ordnance Department of the Washington navy-yard is steadily increasing, and the additional force asked for is absolutely needed.						\$26,960 50	\$23,204 00
<i>Maintenance, Washington Navy-Yard—</i>							
For general maintenance of the Washington navy-yard, (arsenal,) viz: Purchase and repair of fire-engines, and attendance on the same; purchase and maintenance of draught-animals; carts, and transporting-wheels, and all vehicles for the use of the navy-yard; tools and repair of the same; awnings, packing-boxes; furniture for houses and offices in the navy-yard; coal and other fuel; candles, oil, and gas; cleaning and clearing up the yard; care of public buildings and grounds; attendance on fires, lights, and apparatus; for incidental labor; water-tax; repair of gas and water pipes; repair of buildings; and pay of watchmen.....						Submitted.....	25,000 00
<i>Civil Establishment, Maintenance, Washington Navy-Yard—</i>							
One writer.....	Submitted.....				1,017 25		
One messenger.....	do.....				912 50		
One messenger, at \$2 per diem.....	do.....				628 00		
One messenger, at \$1.76 per diem.....	do.....				552 64		
One bell-ringer and lamp-lighter, at \$2 per diem.....	do.....				628 00		
One telegraph operator, at \$1.76 per diem.....	do.....				552 64		
NOTE.—This estimate conforms to that heretofore made by the Bureau of Yards and Docks for the same objects, which must still be provided for. The items are not included in other estimates of the Bureau of Ordnance.						4,291 03	
<i>Torpedo Corps—</i>							
Labor, material, freight, and express-charges; general care of and repairs to grounds, buildings, wharves; boats; instruction; instruments, tools, furniture, experiments, and general torpedo outfits.....		R. S.	721	3666	} 60,000 00		
		R. S.	733	3709, 3747			
Extension to electrical laboratory.....	July 26, 1886	24	151	1	3,000 00		
New landing-stage, \$700; ponton, \$800.....	Submitted.....				1,500 00		
Repairs to sea-wall.....	do.....				3,000 00		
NOTE.—The sea-wall is defective and incomplete. To prevent further encroachments by the sea on the shores of the island, steps must be taken without unnecessary delay to repair these defects.							
Two steam-launches for instruction in service, torpedo fittings, and for experiments.....	do.....				10,000 00		
Water-pipe from Newport to station.....	do.....				1,000 00		
BUREAU OF EQUIPMENT AND RECRUITING.						78,500 00	58,500 00
<i>Equipment of Vessels—</i>							
For coal for steamers' and ships' use, including expenses of transportation, storage, and handling; hemp, wire, and other materials for the manufacture of rope and cordage; iron for the manufacture of anchors, cables, galleys, and chains; canvas for the manufacture of sails, awnings, bags, and hammocks; water for steam-launches; heating apparatus for receiving-ships; and for the purchase of all other articles of equipment at home and abroad, and for the payment of labor in equipping vessels and manufacture of equipment articles in the several navy-yards.....							
		R. S.	733	3709, 3747	} 800,000 00		
		R. S.	733	3709, 3747			
	July 26, 1886	24	151	1	800,000 00		782,200 00



Estimates of appropriations required for the service of the fiscal year ending June 30, 1888—Continued.

General object, (title of appropriation,) and details and explanations.	Date of acts, or treaties, providing for the expenditure.	References to Stats. at Large, or to Revised Statutes.			Estimated amt required for each detailed object of expenditure.	Total amount to be appropriated under each head of appropriation.	Amount appropriated for the fiscal year ending June 30, 1887.
		Vol. or R. S.	Page.	Sec.			
<i>Transportation and Recruiting, Bureau of Equipment and Recruiting—</i>							
For expenses of recruiting for the naval service, rent of rendezvous, and expenses of maintaining the same, advertising for men and boys, and all other expenses attending the recruiting for the naval service and for the transportation of enlisted men and boys at home and abroad.....	July 26, 1886	R. S. 24	721 151	3666 1		\$30,000 00	\$25,000 00
<i>Contingent, Bureau of Equipment and Recruiting—</i>							
For extra expenses of training-ships, freight, and transportation of equipment stores, printing, advertising, telegraphing, books, and models, postage on letters sent abroad, ferriage, ice, apprehension of deserters and stragglers, continuous-service certificates, good-conduct badges, and libraries for enlisted men, school books for training-ships, medals for boys, and emergencies arising under cognizance of the Bureau of Equipment and Recruiting, unforeseen and impossible to classify.....	July 26, 1886	R. S. 24	721 151	3666 1		20,000 00	20,000 00
<i>Civil Establishment, Bureau of Equipment and Recruiting—</i>							
Navy-yard, Portsmouth, N. H.:							
One clerk.....	Jan. 30, 1885	23	295	3	\$1,300 00		
	July 26, 1886	24	152	1			
Navy-yard, Boston, Mass.:							
One superintendent of rope-walk.....	Same acts.....				1,875 00		
One clerk.....	do.....				1,400 00		
One clerk.....	do.....				1,300 00		
One writer.....	do.....				950 00		
Navy-yard, New York:							
One clerk.....	do.....				1,400 00		
One clerk.....	do.....				1,200 00		
Two writers, at \$950 each.....	do.....				1,900 00		
Navy-yard, League Island, Pa.:							
One writer.....	do.....				1,025 00		
Navy-yard, Norfolk, Va.:							
One clerk.....	do.....				1,300 00		
One writer.....	do.....				950 00		
Navy-yard, Mare Island, Cal.:							
One clerk.....	do.....				1,300 00		
One writer.....	do.....				900 00		
BUREAU OF MEDICINE AND SURGERY.						16,800 00	16,800 00
<i>Medical Department—</i>							
For surgeons' necessaries for vessels in commission, navy-yards, naval stations, Marine Corps, and Coast Survey, and for the civil establishment at the several naval hospitals, navy-yards, naval laboratory, museum of hygiene, and Naval Academy.....	July 26, 1886	R. S. 24	733 152	3709, 3747 1		60,000 00	55,000 00
<i>Naval-Hospital Fund—</i>							
For maintenance of the naval hospitals at the various navy-yards and stations.....	July 26, 1886	24	153	1		30,000 00	30,000 00
<i>Contingent, Bureau of Medicine and Surgery—</i>							
For freight or expressage on medical stores, toll, ferridges, transportation of insane patients; advertising; telegraphing; rent of telephones; purchase of books and stationery; postage and purchase of stamps for foreign service; expenses attending the medical board of examiners; rent of rooms for naval dispensary and museum of hygiene; hygienic and sanitary investigation and illustration; sanitary and hygienic instruction; purchase and repairs of wagons and harness; purchase and feed of horses and cows; trees, plants, garden tools and seeds; furniture and incidental articles for museum of hygiene; naval dispensary, Washington; naval laboratory, sick-quarters at Naval Academy, and dispensaries at navy-yards; washing for medical department at museum of hygiene, naval dispensary, Washington, naval laboratory, sick-quarters at Naval Academy, dispensaries at navy-yards, and ships and rendezvous, and all other necessary contingent expenses.....	July 26, 1886	R. S. 24	721 153	3666 1		25,000 00	20,000 00

Estimates of appropriations required for the service of the fiscal year ending June 30, 1888—Continued.

General object, (title of appropriation,) and details and explanations.	Date of acts, or treaties, providing for the expenditure.	References to Stats. at Large, or to Revised Statutes.			Estimated am't required for each detailed object of expenditure.	Total amount to be appropriated under each head of appropriation.	Amount appropriated for the fiscal year ending June 30, 1887.
		Vol. or R. S.	Page.	Sec.			
<i>Repairs, Bureau of Medicine and Surgery—</i>							
For necessary repairs of naval laboratory, naval hospitals, and appendages, including roads, wharves, out-houses, sidewalks, fences, gardens, farms, and cemeteries.....	July 26, 1886	24	153	1	.....	\$25,000 00	\$15,000 00
NOTE.—The increased estimate under the appropriation for repairs is on account of the necessity for almost complete renewal of the heating apparatus at the Philadelphia and New York hospitals, the removal of the gas-house from its present proximity to the hospital at Mare Island, as recommended by a board of survey, and the painting and renewal of wood-work at all the hospitals.							
BUREAU OF STEAM-ENGINEERING.							
<i>Steam-Machinery—</i>							
For completion, repairs, and preservation of machinery and boilers of naval vessels, including cost of new boilers, steam-steerers, pneumatic steerers, steam-capstans, steam-windlasses, and other steam auxiliaries.....	July 26, 1886	R. S. 24	721 154	3666 3709, 3747 1	} \$450,000 00		
For preservation of, and small repairs to, machinery and boilers in vessels in ordinary, receiving, and training vessels; repair and care of machinery of yard tugs and launches.....	Same acts				40,000 00		
For purchase, handling, and preservation of all materials and stores.....	do.				200,000 00		
For purchase, fitting, repair, and preservation of machinery and tools in the navy-yards and stations, running yard-engines.....	do.				100,000 00		
For incidental expenses for naval vessels, yards, and the bureau, such as foreign postages, telegrams, advertising, freight, photographing, books, stationery, and instruments.....	do.				10,000 00		
						800,000 00	763,000 00
<i>Contingent, Bureau of Steam-Engineering—</i>							
For contingencies, drawing materials, and instruments for the draughting-room.....	July 26, 1886	24	154	1	.....	500 00	500 00
<i>Civil Establishment, Bureau of Steam-Engineering—</i>							
Navy-yard, Portsmouth, N. H.:							
Clerk to department.....	Jan. 30, 1885	23	295	3	} 1,200 00		
Store-clerk.....	July 26, 1886	24	154	1		1,100 00	
Messenger.....	do.				600 00		
Draughtsman.....	Submitted				1,200 00		
Navy-yard, Boston, Mass.:							
Clerk to department.....	Jan. 30, 1885	23	295	3	} 1,200 00		
	July 26, 1886	24	154	1			
Navy-yard, Brooklyn, N. Y.:							
Clerk to department.....	Same acts				1,400 00		
Store-clerk.....	do.				1,200 00		
Draughtsman.....	do.				1,500 00		
Messenger.....	do.				660 00		
Writer.....	do.				1,000 00		
Receiver and weigher.....	do.				1,000 00		
Assistant draughtsman.....	Submitted				1,200 00		
Navy-yard, League Island, Pa.:							
Clerk to department.....	Jan. 30, 1885	23	295	3	} 1,200 00		
	July 26, 1886	24	154	1			
Navy-yard, Norfolk, Va.:							
Clerk to department.....	Same acts				1,300 00		
Store-clerk.....	do.				1,200 00		
Assistant draughtsman.....	do.				1,100 00		
Messenger.....	do.				600 00		
Receiver and weigher.....	do.				1,000 00		
Writer.....	Submitted				1,000 00		
Navy-yard, Pensacola, Fla.:							
Writer.....	Jan. 30, 1885	23	295	3	} 1,000 00		
	July 26, 1886	24	154	1			
Navy-yard, Mare Island, Cal.:							
Clerk to department.....	Same acts				1,400 00		
Store-clerk.....	do.				1,200 00		
Draughtsman.....	do.				1,500 00		
Messenger.....	do.				600 00		
Writer.....	do.				1,000 00		
Receiver and weigher.....	do.				1,000 00		
						28,360 00	27,667 25

Estimates of appropriations required for the service of the fiscal year ending June 30, 1888—Continued.

General object, (title of appropriation,) and details and explanations.	Date of acts, or treaties, providing for the expenditure.	References to Stats. at Large, or to Revised Statutes.			Estimated am't required for each detailed object of expenditure.	Total amount to be appropriated under each head of appropriation.	Amount appropriated for the fiscal year ending June 30, 1887.		
		Vol. or R. S.	Page.	Sec.					
<b>BUREAU OF CONSTRUCTION AND REPAIR.</b>									
<i>Construction and Repair of Vessels—</i>									
Preservation and completion of vessels on the stocks and in ordinary; purchase of materials and stores of all kinds; labor in navy-yards and on foreign stations; purchase of machinery, rights of patented articles and tools for use in shops; wear, tear, and repair of vessels afloat, and for general care, increase, and protection of the Navy in the line of construction and repair; incidental expenses, such as advertising, freight, foreign postages, telegrams, photographing, books, plans, stationery, and instruments for drawing-room.....	..... ..... July 26, 1886	R. S. R. S. 24	721 733 153	3666 3709, 3747 1	} ..... \$1,700 00 00	\$900,000 00			
<i>Civil Establishment, Bureau of Construction and Repair—</i>									
Navy-yard, Kittery, Me.:									
One clerk to naval constructor.....	{ Jan. 30, 1885 July 26, 1886	23 24	295 154	3 1	} \$1,400 00				
One clerk of storehouses.....	Same acts.....						1,300 00		
Three writers, at \$1,017.25 each.....	do.....						3,051 75		
Navy-yard, Boston, Mass.:									
One clerk to naval constructor.....	do.....				1,400 00				
One clerk of storehouses.....	do.....				1,300 00				
Two writers, at \$1,017.25 each.....	do.....				2,034 50				
Navy-yard, Brooklyn, N. Y.:									
One clerk to naval constructor.....	do.....				1,400 00				
One clerk of storehouses.....	do.....				1,300 00				
Three writers, at \$1,017.25 each.....	do.....				3,051 75				
Navy-yard, League Island, Pa.:									
One clerk to naval constructor.....	do.....				1,400 00				
One clerk of storehouses.....	do.....				1,300 00				
Two writers, at \$1,017.25 each.....	do.....				2,034 50				
Navy-yard, Washington, D. C.:									
One clerk to naval constructor.....	do.....				1,400 00				
One clerk of storehouses.....	do.....				1,300 00				
One writer.....	do.....				1,250 00				
Navy-yard, Norfolk, Va.:									
One clerk to naval constructor.....	do.....				1,400 00				
One clerk of storehouses.....	do.....				1,300 00				
Three writers, at \$1,017.25 each.....	do.....				3,051 75				
Navy-yard, Pensacola, Fla.:									
One writer.....	do.....				1,017 25				
Navy-yard, Mare Island, Cal.:									
One clerk to naval constructor.....	do.....				1,400 00				
One clerk of storehouses.....	do.....				1,300 00				
Three writers, at \$1,017.25 each.....	do.....				3,051 75				
					37,443 25	43,000 00			
<b>BUREAU OF PROVISIONS AND CLOTHING.</b>									
<i>Provisions, Navy, Bureau of Provisions and Clothing—</i>									
For provisions and commutation of rations for 8,250 men and boys and 1,000 marines, 3,385,500 rations, at 30 cents.....	{ ..... May 12, 1879 July 26, 1886	R. S. 21 24	733 3 153	3709, 3747 1 1	} 1,015,650 00				
Commutation of rations for 237 naval cadets and 858 officers on sea-duty, 400,770 rations, at 30 cents.....	Same acts.....						120,231 00		
Water for drinking and cooking purposes on board ships.....	do.....						15,000 00		
Labor and expenses of inspections.....	do.....				45,000 00				
					1,195,881 00	1,052,000 00			
<i>Contingent, Bureau of Provisions and Clothing—</i>									
For freight on shipments; candles, fuel, books and blanks, stationery, advertising; furniture for inspection and pay offices in navy-yards; expenses of naval clothing-factory, and machinery for same; foreign postages, telegrams, express-charges, tolls, ferriages, cartickets, yeomen's stores, iron safes, newspapers, ice, and other necessary incidental expenses.....	July 26, 1886	R. S. 24	721 153	3666 1	} ..... 61,250 00	50,000 00			

Estimates of appropriations required for the service of the fiscal year ending June 30, 1888—Continued.

General object, (title of appropriation,) and details and explanations.	Date of acts, or treaties, providing for the expenditure.	References to Stats. at Large, or to Revised Statutes.			Estimated am't required for each detailed object of expenditure.	Total amount to be appropriated under each head of appropriation.	Amount appropriated for the fiscal year ending June 30, 1887.
		Vol. or R. S.	Page.	Sec.			
<i>Civil Establishment, Bureau of Provisions and Clothing—</i>							
Navy-yard, Portsmouth, N. H.:							
One fireman, at \$2 per diem.....	{ Jan. 30, 1885 July 26, 1886	23 24	295 153	3 1	\$628 00		
Navy-yard, Boston, Mass.:							
One writer in pay office.....	Same acts.....				1,017 25		
One writer in inspection office.....	do.....				1,017 25		
Two receivers in inspection office, at \$3 per diem.....	do.....				1,884 00		
One fireman in inspection office, at \$2.26 per diem.....	do.....				709 64		
Navy-yard, New York, N. Y.:							
One writer in pay office.....	do.....				1,017 25		
One writer in pay office.....	do.....				939 00		
One messenger in pay office, at \$2.50 per diem.....	do.....				785 00		
One writer in inspection office.....	do.....				1,017 25		
One messenger in inspection office, at \$2.50 per diem.....	do.....				785 00		
Three receivers in inspection office, at \$4 per diem.....	do.....				3,768 00		
One assistant receiver in inspection office, at \$3.50 per diem..	do.....				1,099 00		
Two leading-men in inspection office, at \$2.50 per diem...	do.....				1,570 00		
Seven pressmen in inspection office, at \$2.76 per diem.....	do.....				6,066 48		
One superintendent coffee and spice mill in inspection office, at \$3 per diem.....	do.....				942 00		
One box-maker in inspection office, at \$3 per diem.....	do.....				942 00		
One coffee-roaster in inspection office, at \$2.50 per diem...	do.....				785 00		
One engine-tender in inspection office, at \$3.26 per diem...	do.....				1,023 64		
One fireman in inspection office, at \$2 per diem.....	do.....				628 00		
One teamster in inspection office, at \$2.50 per diem.....	do.....				785 00		
Navy-yard, Washington, D. C.:							
One writer in pay office.....	do.....				1,300 00		
One telephone operator, pro rata, at \$75 per month.....	do.....				225 00		
Navy-yard, Norfolk, Va.:							
One writer in pay office.....	do.....				1,017 25		
One writer in inspection office.....	do.....				1,017 25		
One receiver in inspection office, at \$3 per diem.....	do.....				942 00		
One assistant receiver in inspection office, at \$2.50 per diem.....	do.....				785 00		
Navy-yard, Mare Island, Cal.:							
One writer in pay office.....	do.....				1,017 25		
One writer in inspection office.....	do.....				1,017 25		
Naval clothing-factory, New York, N. Y.:							
One cutter.....	do.....				1,800 00		
One machine-operator, at \$3.50 per diem.....	do.....				1,099 00		
One writer, at \$3.25 per diem.....	do.....				1,020 50		
Two laborers, at \$2.26 per diem.....	do.....				1,419 28		
						\$40,068 54	\$35,000 00
Total Support of the Navy proper.....						14,016,095 48	11,709,738 25
INCREASE OF THE NAVY.							
<i>Vessels and Monitors—</i>							
For expenditure towards the construction and completion (exclusive of armament) of the four double-turreted monitors, the four vessels authorized by the act of March 3, 1885, and the three vessels authorized by the act of August 3, 1886.....	{ Mar. 3, 1885 Aug. 3, 1886	{ 23 24	{ 433 215	{ 1 1-8, 10	{ ..... }	\$4,000,000 00	\$2,500,000 00
<i>Armament—</i>							
Towards the armament of vessels authorized by acts of March 3, 1885, and August 3, 1886.....	{ Mar. 3, 1885 Aug. 3, 1886	{ 23 24	{ 433 215	{ 1 8	{ ..... }	1,500,000 00	1,000,000 00
Total Increase of the Navy.....						5,500,000 00	3,500,000 00
NAVAL ACADEMY.							
<i>Pay of Professors and others, Naval Academy—</i>							
One professor of mathematics and one of physics, at \$2,500 each.....	July 26, 1886	24	154	1	5,000 00		

Estimates of appropriations required for the service of the fiscal year ending June 30, 1888—Continued.

General object (title of appropriation,) and details and explanations.	Date of acts, or treaties, providing for the expenditure.	References to Stats. at Large, or to Revised Statutes.			Estimated amt required for each detailed object of expenditure.	Total amount to be appropriated under each head of appropriation.	Amount appropriated for the fiscal year ending June 30, 1887.
		Vol. or R. S.	Page.	Sec.			
<i>Pay of Professors and others, Naval Academy—Continued.</i>							
Three professors, (assistants,) viz: One of chemistry, one of French and Spanish, and one of English studies, history, and law, at \$2,200 each.....	July 26, 1886	24	154	1	\$6,600 00		
Five assistant professors, viz: One of English studies, history, and law, three of French, and one of drawing, at \$1,800 each.....	do.....				9,000 00		
One sword-master, at \$1,500, and two assistants, at \$1,000 each.....	do.....				3,500 00		
One boxing-master and gymnast.....	do.....				1,200 00		
One assistant librarian.....	do.....				1,400 00		
One secretary of the Naval Academy.....	do.....				1,800 00		
Three clerks to the superintendent, at \$1,200, \$1,000, and \$800, respectively.....	do.....				3,000 00		
One clerk to commandant of cadets.....	do.....				1,200 00		
One clerk to paymaster.....	do.....				1,000 00		
One dentist.....	do.....				1,600 00		
One baker.....	do.....				600 00		
One mechanic in department of physics and chemistry.....	do.....				730 00		
One cook.....	do.....				325 50		
One messenger to superintendent.....	do.....				600 00		
One armorer.....	do.....				529 50		
One gunner's mate.....	do.....				469 50		
One quarter-gunner.....	do.....				409 50		
One cockswain.....	do.....				469 50		
One seaman in department of seamanship.....	do.....				349 50		
One attendant in the department of astronomy, and one in the department of physics and chemistry, at \$300 each.....	do.....				600 00		
Six attendants at recitation-rooms, library, store, chapel, and offices, at \$300 each.....	do.....				1,800 00		
One band-master.....	do.....				528 00		
Twenty-one first-class musicians, at \$348 each.....	do.....				7,308 00		
Seven second-class musicians, at \$300 each.....	do.....				2,100 00		
Additional pay to second and third clerks to superintendent, at \$200 each.....	Submitted.....				400 00		
NOTE.—This recommendation is made that the second and third clerks to the superintendent may receive pay commensurate with their duties.							
One assistant in library.....	do.....				900 00		
NOTE.—The increased size of the library and its annual increase requires the daily services of another assistant. An assistant has heretofore been paid under the head of "Incidental labor and expenses not applicable to any other appropriation." The appropriation under this head was reduced at the last session of Congress \$2,600.							
Additional pay to mechanic in the department of physics and chemistry, that he may be paid at the rate of \$3 per day.....	do.....				212 00		
NOTE.—The man filling this position must be a skilled mechanic and instrument-maker.							
One letter-carrier, at \$2 per day.....	do.....				732 00		
NOTE.—There is no free delivery in Annapolis. It requires the daily services of one man to obtain, post, and deliver the mail-matter of the officers, instructors, cadets, and enlisted men at the academy. This service has been performed for the past thirty years by a laborer.							
One messenger to the commandant of cadets, at \$25 per month.....	do.....				300 00		
						\$54,663 00	\$52,119 00
<i>Pay of Watchmen, Mechanics, and others, Naval Academy—</i>							
Captain of the watch and weigher, at \$2.50 per day.....	July 26, 1886	24	154	1	915 00		
Four watchmen, at \$2 per day each.....	do.....				2,928 00		
Foreman of gas and steam-heating works of the academy, at \$5 per day.....	do.....				1,830 00		
Labor at gas-works and steam-buildings; for masons, carpenters, and other mechanics, and laborers for care of buildings, grounds, wharves, boats, &c.....	do.....				37,864 95		
One yeoman.....	do.....				600 00		

Estimates of appropriations required for the service of the fiscal year ending June 30, 1888—Continued.

General object, (title of appropriation,) and details and explanations.	Date of acts, or treaties, providing for the expenditure.	References to Stats. at Large, or to Revised Statutes.			Estimated am't required for each detailed object of expenditure.	Total amount to be appropriated under each head of appropriation.	Amount appropriated for the fiscal year ending June 30, 1887.
		Vol. or R. S.	Page.	Sec.			
<i>Pay of Watchmen, Mechanics, and others, Naval Academy—Continued.</i>							
One attendant in the purifying-house of the gas-house, at \$1.50 per day.....	Submitted.....				\$549 00		
NOTE.—This position has been filled by an enlisted man for some years, until September, 1885, when the allowance of enlisted men to the ships at the academy was reduced and this attendant was discharged.							
One laborer to superintend and keep in order lower quarters of cadets, at \$2 per day.....	do.....				732 00	\$45,418 95	\$44,122 45
NOTE.—This necessary position has been filled by an enlisted master-at-arms from 1874 until September, 1885, when the allowance of enlisted men to the ships at the academy was reduced and the master-at-arms was discharged by order of the chief of the Bureau of Equipment and Recruiting. At date of discharge, the master-at-arms was receiving \$889.50 per annum.							
<i>Pay of Steam-Employés, Naval Academy—</i>							
Pay of mechanics and others in department of steam-engineering.....	July 26, 1886	24	155	1	7,824 50		
Extra labor in the department of steam-engineering.....	Submitted.....				269 50		
NOTE.—During eighty-five days of the year, the practical instruction of the naval cadets in steam and machinery makes it necessary for the employés of the department of steam-engineering to work two hours more per day than the period prescribed by section 3733, Revised Statutes. This extra time is equal to eleven working-days.							
One moulder, at \$2.50 per day.....	do.....				785 00	8,879 00	7,851 00
NOTE.—The services of a moulder are necessary.							
Total Pay Naval Academy.....						108,960 95	103,731 97
<i>Repairs and Improvements, Naval Academy—</i>							
Necessary repairs of public buildings, pavements, wharves, and walls enclosing the grounds of the Naval Academy, and for improvements, repairs, and furniture and fixtures.....	Appropriated..	24	155	1		21,000 00	21,000 00
<i>Heating and Lighting, Naval Academy—</i>							
Fuel, and for heating and lighting the academy and school-ships.....	Appropriated..	24	155	1		17,000 00	17,000 00
<i>Contingent, Naval Academy—</i>							
Purchase of books for the library.....	Appropriated..	24	156	1		2,000 00	2,000 00
Stationery, blank books, models, maps, and for text-books for use of instructors.....	do.....					2,000 00	2,000 00
Expenses of the Board of Visitors to the Naval Academy, being for mileage and \$5 per diem for each member for expenses during actual attendance at the Academy.....	do.....					1,500 00	1,500 00
Purchase of chemicals, apparatus, and instruments in the department of physics and chemistry, and for repairs of the same.....	do.....					2,500 00	2,500 00
Purchase of gas and steam-machinery, steam-pipe and fittings; rent of buildings for the use of the Academy; freight, cartage, water, music, musical and astronomical instruments; uniforms for the bandsmen; telegraphing; for feed and maintenance of teams; for current expenses and repairs of all kinds; and for incidental labor and expenses not applicable to any other appropriation.....	do.....					32,000 00	32,000 00
Stores in the department of steam-engineering.....	do.....					800 00	800 00
Materials for repairs in steam-machinery.....	do.....					1,000 00	1,000 00
Repairs to wharves.....	Submitted.....					3,000 00	
Boat-house for steam-launches.....	do.....					5,000 00	
Addition to library-building.....	do.....					7,000 00	
NOTE.—These additions are necessary. The wharves require extensive repairs, as they are in a dangerous condition, and the usual appropriation is not sufficient for the work. There is no place where the thirteen (13) steam-launches used by the cadets in steam-tactics can be taken out of the water when not in use. The injury and deterioration resulting, during the winter months, from lack of a suitable boat-house, involves a large annual expenditure for repairs. The library has become so crowded that books can no longer be kept in their proper places, and, consequently, the usefulness of the library has been greatly diminished. The library now contains 27,000 volumes. These three items would not be required another year.							
Total Naval Academy.....						203,760 95	183,531 97

Estimates of appropriations required for the service of the fiscal year ending June 30, 1888—Continued.

General object, (title of appropriation,) and details and explanations.	Date of acts, or treaties, providing for the expenditure.	References to Stats. at Large, or to Revised Statutes.			Estimated amt required for each detailed object of expenditure.	Total amount to be appropriated under each head of appropriation.	Amount appropriated for the fiscal year ending June 30, 1887.
		Vol. or R. S.	Page.	Sec.			
MARINE CORPS.							
<i>Pay, Marine Corps—</i>							
Pay of officers on the active-list:							
For one colonel commandant, one colonel, two lieutenant-colonels, one adjutant and inspector, one paymaster, one quartermaster, four majors, two assistant quartermasters, one judge-advocate general United States Navy, nineteen captains, thirty first lieutenants, and seventeen second lieutenants.....							\$184,610 00
Pay of officers on the retired-list:							
For one colonel, one quartermaster, three majors, two assistant quartermasters, six captains, one first lieutenant, and three second lieutenants.....							\$35,070 00
Pay of non-commissioned officers, musicians, and privates:							
For one sergeant-major, one quartermaster-sergeant, one leader of the band, one drum-major, fifty first sergeants, one hundred and forty sergeants, one hundred and eighty corporals, thirty musicians, ninety-six drummers and fifers, and one thousand five hundred privates.....		R. S.	272	1596, 1623			
	June 30, 1834	4	713	4, 5			
	Mar. 2, 1847	9	155	3			
	Aug. 5, 1854	10	586	1			
	Feb. 21, 1857	11	163	1			
	July 17, 1862	12	594	2			
	June 30, 1864	13	144	1			
	Mar. 3, 1865	13	487	1			
	July 28, 1866	14	334	13			
	Mar. 2, 1867	14	422	1			
	July 15, 1870	14	517	7			
	Feb. 14, 1885	23	305	1			
	Navy Regs., July 18, 1816.						
	Mar. 3, 1883	22	479, '80	1			
	July 7, 1884	23	243, '4	1			
	July 7, 1884	23	262, '3	1			
						\$662,776 13	\$649,642 00
For eleven clerks and two messengers.....							\$18,096 25
<i>Provided</i> , That the chief clerks of the paymaster's and quartermaster's offices shall be paid only as fourth-class clerks, and the clerks in the assistant quartermaster's offices at Philadelphia and San Francisco as second-class clerks.							
Undrawn clothing:							
For payment to discharged soldiers for clothing undrawn.....							\$20,000 00
Transportation:							
For transportation of officers travelling under orders without troops.....							\$7,000 00
Commutation of quarters:							
For commutation of quarters for officers on duty without troops where there are no public quarters.....							\$4,000 00
NOTE.—These estimates show an increase of \$13,134.13 over the estimates presented for the present fiscal year, as follows:							
Pay of officers on the active-list, increase.....							\$3,345 00
Pay of officers on the retired-list, increase.....							3,780 00
Pay of retired enlisted men, increase.....							4,947 88
Pay of civil force, increase.....							2,061 25
							14,134 13
Transportation of officers, decrease.....							1,000 00
Net increase.....							13,134 13
<i>Provisions, Marine Corps—</i>							
For 1,000 non-commissioned officers, musicians, and privates, 366 days, at one ration per day, is 366,000 rations, at 16 cents per ration, is.....		R. S.	733	3709, 3747			\$58,560 00
Difference between the cost of rations, at 16 cents, and commutation, at \$1, for one enlisted man employed as clerk to colonel commandant, 366 days, is 366 rations, at 84 cents per ration, is.....	July 26, 1886	24	156	1			
Difference between the cost of rations, at 16 cents, and commutation, at 75 cents, for nine enlisted men employed as clerks and messengers in commandant's, adjutant and inspector's, paymaster and quartermaster's offices, Washington, D. C., and assistant quartermaster's offices, Philadelphia, Pa., and San Francisco, Cal., 366 days, is 3,294 rations, at 59 cents per ration, is.....	Same acts.....						307 44
	do.....						1,943 46

Estimates of appropriations required for the service of the fiscal year ending June 30, 1888—Continued.

General object, (title of appropriation,) and details and explanations.	Date of acts, or treaties, providing for the expenditure.	References to Stats. at Large, or to Revised Statutes.			Estimated amt required for each detailed object of expenditure.	Total amount to be appropriated under each head of appropriation.	Amount appropriated for the fiscal year ending June 30, 1887.
		Vol. or R. S.	Page.	Sec.			
<i>Provisions, Marine Corps—Continued.</i>							
Difference between the cost of rations, at 16 cents, and commutation, at 50 cents, for three enlisted men employed as above, 366 days, is 1,098 rations, at 34 cents per ration, is.....	.....	R. S.	733	3709, 3747	} \$373 32		
	July 26, 1886	24	156	1			
Amount required to be transferred to paymaster Marine Corps, on account of rations to retired men, 17 men, at \$57.14 per annum.....	Feb. 14, 1885	23	305	1	971 38	\$62, 155 60	\$62, 500 00
NOTE.—Commutation, in lieu of rations in kind, at the rate of \$1 and 75 and 50 cents, by the above enlisted men, is authorized by order of the Navy Department, June 28, 1880, and July 30, 1885. In relation to the estimates for the quartermaster's department of the Marine Corps, see Appendix "U."							
<i>Clothing, Marine Corps—</i>							
For 2,000 non-commissioned officers, musicians, and privates, at \$37.60 actual cost per annum.....	.....	R. S.	733	3709, 3747	} .....	75, 200 00	50, 000 00
	July 26, 1886	24	156	1			
<i>Fuel, Marine Corps—</i>							
For 3,794 cords of wood, as follows: One colonel commandant, one colonel, two lieutenant-colonels, four majors, three staff majors, two staff captains, twelve captains, fifteen first lieutenants, nine second lieutenants, 1,000 non-commissioned officers, musicians, and privates, six hospitals, one armory, five mess-rooms for officers, sixteen offices for commandant and staff and commanding officers of posts, ten rooms for officers of the day, ten guard-rooms at barracks and navy-yards, four storerooms for clothing and other supplies; one-fourth additional on 2,400 cords, the quantity supposed to be required in latitude north 36 degrees, from 1st September to 30th April, 575 cords, amounting, in all, to 3,794 cords, at \$6.72 per cord....	.....	R. S.	733	3709, 3747	} .....	25, 495 68	18, 000 00
	July 26, 1886	24	156	1			
<i>Military Stores, Marine Corps—</i>							
Pay of chief armorer, at \$3 per day, \$942; three mechanics, at \$2.50 each per day, \$2,355; in all.....	.....	R. S.	733	3709, 3747	} 3, 297 00		
	July 26, 1886	24	156	1			
Purchase of military equipments, such as cartridge-boxes, bayonet-scabbards, haversacks, blanket-bags, canteens, musket-slings, swords, drums, trumpets, flags, waist-belts, waist-plates, cartridge-belts, and spare parts for repairing muskets, &c.....	Same acts				6, 000 00		
Purchase of ammunition.....	do.				1, 000 00		
Purchase and repair of instruments for band; purchase of music and musical accessories.....	do.				500 00		
Purchase of tents and camp equipage.....	do.				1, 000 00		
						11, 797 00	9, 786 50
<i>Transportation and Recruiting, Marine Corps—</i>							
Transportation of troops, and the expense of recruiting service.....	July 26, 1886	24	157	1		9, 000 00	10, 000 00
<i>Repair of Barracks, Marine Corps—</i>							
At Portsmouth, N. H.; Boston, Mass.; Brooklyn, N. Y.; League Island, Pa.; Annapolis, Md.; headquarters and navy-yard, Washington, D. C.; Gosport, Va.; Pensacola, Fla.; and Mare Island, Cal.; and per diem to enlisted men employed under the direction of the Quartermaster's Department on the repair of barracks and other public buildings.....	.....				} 10, 000 00		
	July 26, 1886 Submitted.....	24	157	1			
To complete and carry out the plans for the erection of officers' quarters (approved by the Navy Department in 1864) at navy-yard, Mare Island, Cal., (appropriation to be immediately available).....	do.				15, 000 00		
Repair of barracks, Mare Island, Cal.....	do.				3, 000 00		
Introducing steam-heating apparatus in marine barracks, Portsmouth, N. H., as per estimates.....	do.				1, 750 00		
Rent of buildings used for manufacture of clothing, storing supplies, and offices of assistant quartermaster, Philadelphia, Pa., and San Francisco, Cal.....	do.				1, 780 00		
						31, 530 00	14, 460 00
<i>Forage, Marine Corps—</i>							
Forage in kind for four horses of the quartermaster's department, and the authorized number of officers' horses.....	July 26, 1886	24	157	1		4, 000 00	4, 400 00



Estimates of appropriations required for the service of the fiscal year ending June 30, 1888—Continued.

General object, (title of appropriation,) and details and explanations.	Date of acts, or treaties, providing for the expenditure.	References to Stats. at Large, or to Revised Statutes.			Estimated am't required for each detailed object of expenditure.	Total amount to be appropriated under each head of appropriation.	Amount appropriated for the fiscal year ending June 30, 1887.
		Vol. or R. S.	Page.	Sec.			
<i>Contingent, Marine Corps—</i> For freight, ferrage, toll, cartage, funeral expenses of marines, stationery, telegraphing, rent of telephone, purchase and repair of type-writers, apprehension of deserters, per diem to enlisted men employed on constant labor as clerks and messengers for a period not less than ten days, repair of gas and water fixtures, office and barrack furniture, mess utensils for enlisted men, such as bowls, plates, spoons, knives, forks, &c., packing-boxes, wrapping-paper, oil-cloth, crash, rope, twine, camphor, and carbolized paper, carpenters' tools, tools for police purposes, hand and feet irons, iron safes, purchase and repair of public wagons, purchase and repair of harness, purchase of public horses, services of veterinary surgeons, and medicine for public horses, purchase and repair of hose, repair of fire-extinguishers, purchase of fire hand-grenades, purchase and repair of carts and wheelbarrows, purchase and repair of cooking-stoves, ranges, &c., stoves where there are no grates, purchase of ice, towels, and soap for officers, purchase of postage-stamps, for foreign postage, purchase of newspapers and periodicals, rent of post-office boxes, improving parade-grounds, repair of pumps and wharves, laying drain and water pipe, introducing gas, and for other purposes, including gas and oil for marine barracks, maintained at the various navy-yards and stations, water at the marine barracks, Boston, Mass.; Brooklyn, N. Y.; Annapolis, Md.; Mare Island, Cal.; also straw for bedding for enlisted men at the various posts, furniture for Government houses and repair of same, and for all emergencies and extraordinary expenses arising at home and abroad, but impossible to anticipate or classify.....	July 26, 1886	24	157	1	\$31,322 02	\$26,000 00	
<i>Hire of Quarters, Marine Corps—</i> Hire of quarters for officers serving with troops where there are no public quarters belonging to the Government, and where there are not sufficient quarters possessed by the United States to accommodate them.....	July 26, 1886	24	157	1	\$4,500 00		
Hire of quarters for seven enlisted men employed as clerks and messengers in commandant's, adjutant and inspector's, paymaster and quartermaster's offices, Washington, D. C., and assistant quartermasters' offices, Philadelphia, Pa., and San Francisco, Cal., \$21 per month each.....	.....do.....				1,764 00		
Hire of quarters for three enlisted men employed as above, at \$10 each per month.....	.....do.....				360 00		
NOTE.—Hire of quarters, at \$21 and \$10 per month, for the above enlisted men, authorized by order of the Navy Department, dated June 28, 1880, and July 30, 1885; previously estimated for under item "Repair of barracks."							
Total Marine Corps.....					919,900 43	849,288 50	
Total Naval Establishment.....					20,639,756 86	16,242,558 72	

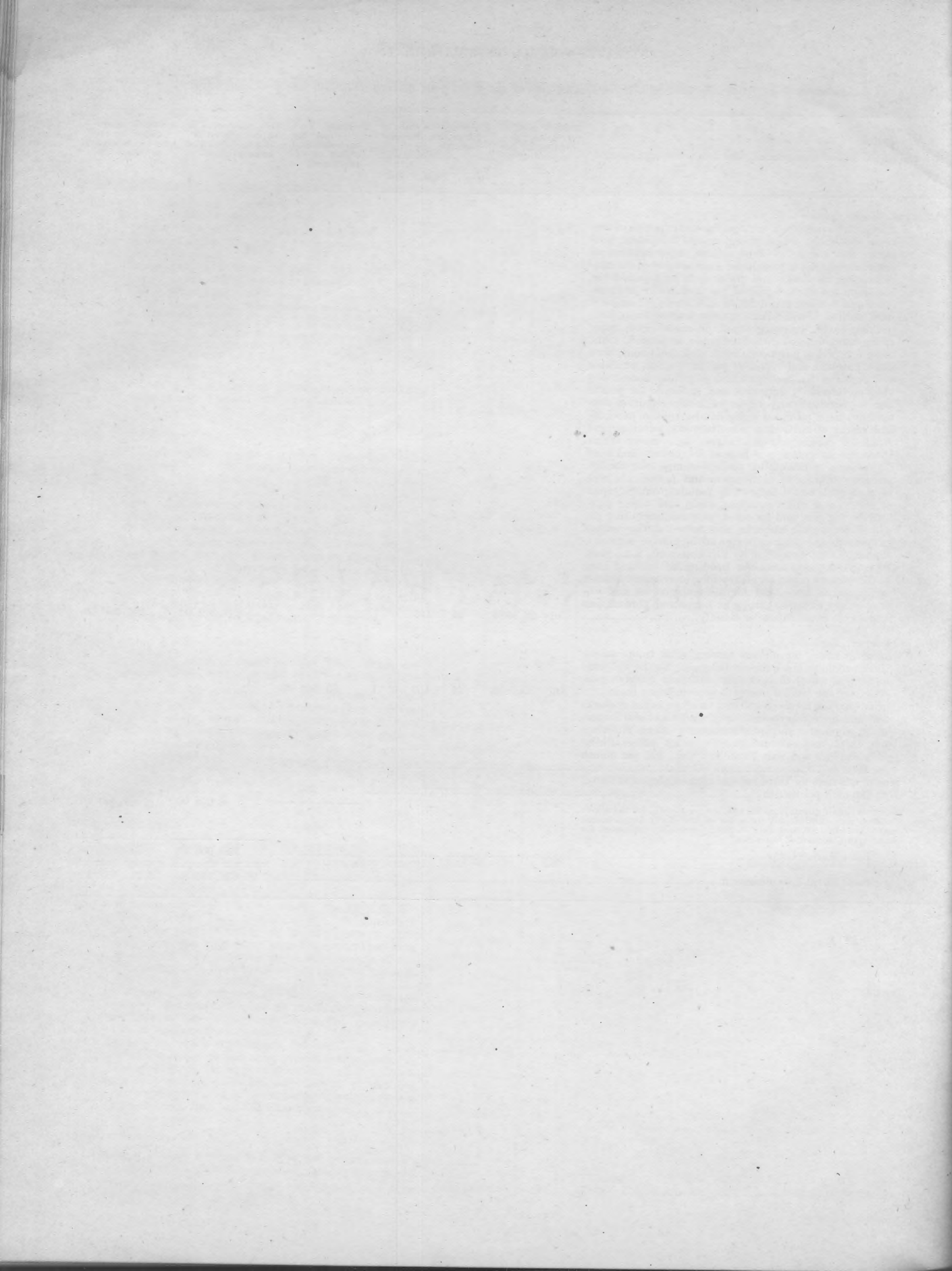

---

---

INDIAN AFFAIRS.

---

---

INDIAN AFFAIRS

## Estimates of appropriations required for the service of the fiscal year ending June 30, 1888—Continued.

General object, (title of appropriation,) and details and explanations.	Date of acts, or treaties, providing for the expenditure.	References to Stats. at Large, or to Revised Statutes.			Estimated am't required for each detailed object of expenditure.	Total amount to be appropriated under each head of appropriation.	Amount appropriated for the fiscal year ending June 30, 1887.
		Vol. or R. S.	Page.	Sec.			
UNDER THE DEPARTMENT OF THE INTERIOR.							
INDIAN SERVICE, CURRENT AND CONTINGENT EXPENSES.							
<i>Pay of Indian Agents—</i>							
Pay of sixty-one agents of Indian affairs, at the following-named agencies, at the rates respectively indicated, viz:							
At Warm Springs agency, Oregon.....	May 15, 1886	24	29	1	\$1,000 00		
Increase.....	Submitted.....				200 00		
At the Klamath agency, Oregon.....	May 15, 1886	24	29	1	1,100 00		
Increase.....	Submitted.....				100 00		
At the Grand Ronde agency, Oregon.....	May 15, 1886	24	29	1	1,000 00		
Increase.....	Submitted.....				200 00		
At the Siletz agency, Oregon.....	May 15, 1886	24	29	1	1,200 00		
At the Umatilla agency, Oregon.....	do.....				1,200 00		
At the Neah Bay agency, Washington Territory.....	do.....				1,000 00		
Increase.....	Submitted.....				200 00		
At the Yakama agency, Washington Territory.....	May 15, 1886	24	29	1	2,000 00		
At the Colville agency, Washington Territory.....	do.....				1,500 00		
At the Nisqually and S'Kokomish agency, Washington Territory.....	do.....				1,200 00		
Increase.....	Submitted.....				300 00		
At the Qui-nai-elt, Washington Territory.....	May 15, 1886	24	29	1	1,000 00		
Increase.....	Submitted.....				200 00		
At the Tulalip agency, Washington Territory.....	May 15, 1886	24	29	1	1,000 00		
Increase.....	Submitted.....				200 00		
At the Round Valley agency, California.....	May 15, 1886	24	29	1	1,500 00		
At the Hoopa Valley agency, California.....	Submitted.....				1,200 00		
At the Tule River agency, California.....	May 15, 1886	24	29	1	1,000 00		
Increase.....	Submitted.....				200 00		
At the Mission agency, California.....	May 15, 1886	24	29	1	1,300 00		
At the Nevada agency, Nevada.....	do.....				1,500 00		
At the Western Shoshone agency, Nevada.....	do.....				1,500 00		
At the Nez Percé agency, Idaho.....	do.....				1,600 00		
At the Lemhi agency, Idaho.....	do.....				1,100 00		
Increase.....	Submitted.....				100 00		
At the Fort Hall agency, Idaho.....	May 15, 1886	24	29	1	1,500 00		
At the Flathead agency, Montana.....	do.....				1,500 00		
At the Blackfeet agency, Montana.....	do.....				1,800 00		
At the Crow agency, Montana.....	do.....				2,000 00		
At the Fort Peck agency, Montana.....	do.....				2,000 00		
At the Fort Belknap agency, Montana.....	do.....				1,000 00		
Increase.....	Submitted.....				200 00		
At the Tongue River agency, Montana.....	May 15, 1886	24	29	1	1,500 00		
At the Yankton agency, Dakota.....	do.....				1,600 00		
At the Crow Creek and Lower Brule agency, Dakota.....	do.....				1,800 00		
At the Standing Rock agency, Dakota.....	do.....				1,700 00		
At the Cheyenne River agency, Dakota.....	do.....				1,500 00		
At the Fort Berthold agency, Dakota.....	do.....				1,500 00		
At the Sisseton agency, Dakota.....	do.....				1,500 00		
At the Devil's Lake agency, Dakota.....	do.....				1,200 00		
At the Pine Ridge agency, Dakota.....	do.....				2,200 00		
At the Rosebud agency, Dakota.....	May 15, 1886	24	30	1	2,200 00		
At the Shoshone agency, Wyoming Territory.....	do.....				1,500 00		
At the Uintah and Ouray agency, Utah.....	do.....				1,800 00		
At the Pueblo agency, New Mexico.....	do.....				1,800 00		
At the Navajo agency, New Mexico.....	do.....				2,000 00		
At the Mescalero agency, New Mexico.....	do.....				1,800 00		
At the Southern Ute agency, Colorado.....	do.....				1,400 00		
At the Omaha and Winnebago agency, Nebraska.....	do.....				1,600 00		
At the Santee agency, Nebraska.....	do.....				1,200 00		
At the Pottawatomie and Great Nemaha agency, Kansas.....	do.....				1,000 00		
Increase.....	Submitted.....				200 00		
At the Ponca, Pawnee, Otoe, and Oakland agency, Indian Territory.....	May 15, 1886	24	30	1	1,500 00		
Increase.....	Submitted.....				300 00		
At the Sac and Fox agency, Indian Territory.....	May 15, 1886	24	30	1	1,200 00		
At the Quapaw agency, Indian Territory.....	do.....				1,500 00		
At the Osage agency, Indian Territory.....	do.....				1,600 00		
Increase.....	Submitted.....				200 00		
At the Cheyenne and Arapahoe agency, Indian Territory.....	May 15, 1886	24	30	1	2,200 00		
At the Kiowa agency, Indian Territory.....	do.....				2,000 00		
At the Union agency, Indian Territory.....	do.....				1,800 00		
At the White Earth agency, Minnesota.....	do.....				1,600 00		
At the Sac and Fox agency, Iowa.....	do.....				1,000 00		
At the Green Bay agency, Wisconsin.....	do.....				1,500 00		
At the La Pointe agency, Wisconsin.....	do.....				2,000 00		

Estimates of appropriations required for the service of the fiscal year ending June 30, 1888—Continued.

General object, (title of appropriation,) and details and explanations.	Date of acts, or treaties, providing for the expenditure.	References to Stats. at Large, or to Revised Statutes.			Estimated am't required for each detailed object of expenditure.	Total amount to be appropriated under each head of appropriation.	Amount appropriated for the fiscal year ending June 30, 1887.
		Vol. or R. S.	Page.	Sec.			
<i>Pay of Indian Agents—Continued.</i>							
At the Mackinac agency, Michigan .....	May 15, 1886	24	30	1	\$1,000 00		
Increase.....	Submitted.....				500 00		
At the New York agency, New York.....	May 15, 1886	24	30	1	1,000 00		
At the Colorado River agency, Arizona.....	do.....				1,500 00		
At the Pima agency, Arizona.....	do.....				1,800 00		
At the San Carlos agency, Arizona.....	do.....				2,000 00		
At the Eastern Cherokee agency, North Carolina.....	do.....				800 00		
						\$93,600 00	\$89,300 00
<i>Pay of Interpreters—</i>							
Pay of necessary interpreters, to be distributed in the discretion of the Secretary of the Interior.....	May 15, 1886	R. S. 24	362 30	2068 1		25,000 00	25,000 00
<i>Pay of Indian Inspectors—</i>							
Pay of five Indian inspectors, at \$3,000 per annum each..	May 15, 1886	R. S. 24	360 30	2043, 4 1		15,000 00	15,000 00
<i>Travelling Expenses of Indian Inspectors—</i>							
Necessary travelling expenses of five Indian inspectors, including incidental expenses of inspection and investigation.....	May 15, 1886	R. S. 24	360 30	2044 1		8,000 00	8,000 00
<i>Pay of Indian-School Superintendent—</i>							
Pay of one Indian-school superintendent.....	May 15, 1886	24	30	1		3,000 00	3,000 00
<i>Travelling Expenses of Indian-School Superintendent—</i>							
Necessary travelling and other expenses of one Indian-school superintendent, including incidental expenses of inspection and investigation: <i>Provided</i> , That he shall be allowed four dollars per diem for travelling expenses when actually on duty in the field, exclusive of cost of transportation and sleeping-car fare.....	May 15, 1886	24	30	1		1,500 00	1,000 00
<i>Buildings at Agencies, and Repairs—</i>							
Buildings at agencies, and repairs of the same.....	Appropriated..	24	30	1		25,000 00	25,000 00
<i>Contingencies, Indian Department—</i>							
Contingencies of the Indian service, including travelling and incidental expenses of Indian agents and of their of fices; and of the Commissioner of Indian Affairs, and of such persons as may be detailed to accompany him, also travelling and incidental expenses of five special agents, at \$3 per day when actually employed on duty in the field, exclusive of transportation and sleeping-car fare, in lieu of all other expenses now authorized by law; for pay of employes not otherwise provided for, and for pay of the five special agents, at \$2,000 per annum each.....	Appropriated..	24	30	1		40,000 00	40,000 00
<i>Expenses of Indian Commissioners—</i>							
For the expenses of the commission of citizens, serving without compensation, appointed by the President, under the provisions of the fourth section of the act of April 10, 1869.....	Appropriated..	R. S. 24	359 31	2039 1		3,000 00	3,000 00
FULFILLING TREATY STIPULATIONS WITH, AND SUPPORT OF, INDIAN TRIBES.							
<i>Fulfilling Treaties with Apaches, Kiowas, and Comanches—</i>							
Twentieth of thirty instalments, as provided to be expended under the tenth article treaty of October twenty-first, eighteen hundred and sixty-seven, concluded at Medicine Lodge creek, in Kansas, with the Kiowas and Comanches, and under the third article treaty of the same date with the Apaches, (permanent)..	Oct. 21, 1867	15	584	Art. 10	} 30,000 00		
	Oct. 21, 1867	15	590	3			
Support of Apaches, Kiowas, and Comanches:							
Purchase of clothing, as provided in the same treaties....	Oct. 21, 1867	15	585, 90	10-33	12,000 00		
Pay of carpenter, farmer, blacksmith, miller, and engineer..	Oct. 21, 1867	15	585	14	4,500 00		
Pay of physician and two teachers.....	do.....				2,500 00		
						49,000 00	49,000 00
NOTE.—For Kiowa agency, Indian Territory.							
<i>Fulfilling Treaties with Cheyennes and Arapahoes—</i>							
Twentieth of thirty instalments, provided to be expended under the tenth article of treaty of October twenty-eighth, eighteen hundred and sixty-seven, (permanent)..	Oct. 28, 1867	15	596	10	20,000 00		

Estimates of appropriations required for the service of the fiscal year ending June 30, 1888—Continued.

General object, (title of appropriation,) and details and explanations.	Date of acts, or treaties, providing for the expenditure.	References to Stats. at Large, or to Revised Statutes.			Estimated amt required for each detailed object of expenditure.	Total amount to be appropriated under each head of appropriation.	Amount appropriated for the fiscal year ending June 30, 1887.
		Vol. or R. S.	Page.	Art.			
<i>Fulfilling Treaties with Cheyennes and Arapahoes—Continued.</i>							
Support of Cheyennes and Arapahoes:							
Purchase of clothing, as per same article.....	Oct. 28, 1867	15	596	10	\$12,000 00		
Pay of physician and teacher, as per thirteenth article of same treaty.....	Oct. 28, 1867	15	597	13	2,000 00		
Pay of carpenter, farmer, blacksmith, miller, and engineer, as per same article.....	do.....				4,500 00		
						\$38,500 00	\$38,500 00
NOTE.—For Cheyenne and Arapahoe agency, Indian Territory.							
<i>Fulfilling Treaties with Chickasaws—</i>							
Permanent annuity in goods.....	Feb. 25, 1799	1	619	1	}.....	3,000 00	3,000
	Apr. 28, 1866	14	774	10			
NOTE.—For Union agency, Indian Territory.							
<i>Fulfilling Treaties with Chippewas of the Mississippi—</i>							
Forty-first of forty-six instalments, to be paid to Chief Hole-in-the-day or his heirs, per third article of treaty of August second, eighteen hundred and forty-seven, and fifth article of treaty of March nineteenth, eighteen hundred and sixty-seven, (permanent).....	Aug. 2, 1847	9	904	3	} 1,000 00		
	Mar. 19, 1867	16	720	5			
Support of the Chippewas of the Mississippi:							
For the support of a school or schools upon said reservation, during the pleasure of the President, in accordance with third article of treaty of March nineteenth, eighteen hundred and sixty-seven.....	Mar. 19, 1867	16	719	3	4,000 00	5,000 00	5,000 00
NOTE.—For White Earth, Minnesota.							
<i>Fulfilling Treaties with Chippewas, Pillagers, and Lake Winnebago-shish Bands—</i>							
Thirty-third of forty instalments of annuity in money, per third article of treaty of February twenty-second, eighteen hundred and fifty-five, and third article of treaty of May seventh, eighteen hundred and sixty-four, (permanent).....	Feb. 22, 1855	10	1168	3	} 10,666 66		
	May 7, 1864	13	694	3			
Thirty-third of forty instalments of annuity in goods, per same articles of same treaties, (permanent).....	Same treaties.....				8,000 00		
Thirty-third of forty instalments, for purposes of utility, per same articles of same treaties, (permanent).....	do.....				4,000 00	22,666 66	22,666 66
NOTE.—For White Earth, Minnesota.							
<i>Fulfilling Treaties with Choctaws—(permanent)—</i>							
Permanent annuity, per second article of treaty of November sixteenth, eighteen hundred and five, and thirteenth article of treaty of June twenty-second, eighteen hundred and fifty-five.....	Nov. 16, 1805	7	99	2	} 3,000 00		
	June 22, 1855	11	614	13			
Permanent annuity for support of blacksmith, per sixth article of treaty of October eighteenth, eighteen hundred and twenty, ninth article of treaty of January twentieth, eighteen hundred and twenty-five, and thirteenth article of treaty of June twenty-second, eighteen hundred and fifty-five.....	Oct. 18, 1820	7	212	6	} 600 00		
	Jan. 20, 1825	7	236	9			
	June 22, 1855	11	614	13			
Permanent annuity for education, per second and thirteenth articles of last two treaties named above.....	Jan. 20, 1825	7	236	2	} 6,000 00		
	June 22, 1855	11	614	13			
Permanent annuity for iron and steel, per ninth article of treaty of January twentieth, eighteen hundred and twenty-five, and thirteenth article of treaty of June twenty-second, eighteen hundred and fifty-five.....	Jan. 20, 1825	7	236	9	} 320 00		
	June 22, 1855	11	614	13			
Interest on three hundred and ninety thousand two hundred and fifty-seven dollars and ninety-two cents, at five per centum per annum, for education, support of the government, and other beneficial purposes, under the direction of the general council of the Choctaws, in conformity with the provisions contained in the ninth and thirteenth articles of treaty of January twentieth, eighteen hundred and twenty-five, and treaty of June twenty-second, eighteen hundred and fifty-five.....	Same treaties.....				19,512 89	29,432 89	29,432 89
NOTE.—For Union agency, Indian Territory.							
<i>Fulfilling Treaties with Columbias and Colvilles—</i>							
Annuity for Chief Moses, as per agreement of July 7, 1883, ratified by act approved July 4, 1884.....	July 4, 1884	23	79	1	\$1,000 00		
Annuity for Chief Tonasket, as per same agreement, ratified by same act.....	do.....				100 00		

*Estimates of appropriations required for the service of the fiscal year ending June 30, 1888—Continued.*

General object, (title of appropriation,) and details and explanations.	Date of acts, or treaties, providing for the expenditure.	References to Stats. at Large, or to Revised Statutes.			Estimated amt't required for each detailed object of expenditure.	Total amount to be appropriated under each head of appropriation.	Amount appropriated for the fiscal year ending June 30, 1887.
		Vol. or R. S.	Page.	Art.			
<i>Fulfilling Treaties with Columbias and Colvilles—Continued.</i>							
Support of Columbias and Colvilles:							
Employés, as provided in said agreement, ratified by act of July 4, 1884.....	July 4, 1884	23	79	1	\$6,000 00	\$7,100 00	\$7,100 00
NOTE.—For Colville agency, Washington Territory. For agreement, see Report of Commissioner of Indian Affairs for 1883, page 70.							
<i>Fulfilling Treaties with Creeks—(permanent)—</i>							
Permanent annuity, in money, per fourth article of treaty of August seventh, seventeen hundred and ninety, and fifth article of treaty of August seventh, eighteen hundred and fifty-six.....	Aug. 7, 1790	7	36	4	} 1,500 00		
	Aug. 7, 1856	11	700	5			
Permanent annuity, in money, per second article of treaty of June sixteenth, eighteen hundred and two, and fifth article of treaty of August seventh, eighteen hundred and fifty-six.....	June 16, 1802	7	69	2	} 3,000 00		
	Aug. 7, 1856	11	700	5			
Permanent annuity, in money, per fourth article of treaty of January twenty-fourth, eighteen hundred and twenty-six, and fifth article of treaty of August seventh, eighteen hundred and fifty-six.....	Jan. 24, 1826	7	287	4	} 20,000 00		
	Aug. 7, 1856	11	700	5			
Permanent annuity for blacksmith and assistant, and for shop and tools, per eighth article of treaty of January twenty-fourth, eighteen hundred and twenty-six, and fifth article of treaty of August seventh, eighteen hundred and fifty-six.....	Same treaties.....				840 00		
Permanent annuity for iron and steel for shop, per same articles and treaties.....	do.....				270 00		
Permanent annuity for the pay of a wheelwright, per same articles of same treaties.....	do.....				600 00		
Five per centum interest on two hundred thousand dollars, for purposes of education, per sixth article of treaty of August seventh, eighteen hundred and fifty-six.....	Aug. 7, 1856	11	701	6	10,000 00		
Interest on six hundred and seventy-five thousand one hundred and sixty-eight dollars, at the rate of five per centum per annum, to be expended under the direction of the Secretary of the Interior, under provisions of third article of treaty of June fourteenth, eighteen hundred and sixty-six.....	June 14, 1866	14	786	3	33,758 40	69,968 40	69,968 40
NOTE.—For Union agency, Indian Territory.							
<i>Fulfilling Treaties with Crows—</i>							
Sixth of twenty-five instalments, as provided in agreement with the Crows, dated June twelfth, eighteen hundred and eighty, to be used by the Secretary of the Interior in such manner as the President may direct.....	Apr. 11, 1882	22	42	1-3	30,000 00		
Support of Crows:							
Nineteenth of thirty instalments, to supply male persons, six hundred in number, over fourteen years of age, with a suit of good substantial woollen clothing, consisting of a coat, hat, pantaloons, flannel shirt, and woollen socks, as per ninth article of treaty of May seventh, eighteen hundred and sixty-eight.....	May 7, 1868	15	651	9	6,000 00		
Nineteenth of thirty instalments, to supply each female, seven hundred in number, over twelve years of age, with a flannel skirt, or the goods necessary to make the same, a pair of woollen hose, twelve yards of calico, and twelve yards of cotton domestic, as per same article.....	do.....				4,000 00		
Nineteenth of thirty instalments, to supply three hundred and fifty boys and three hundred and fifty girls, under the ages named, such flannel and cotton goods as may be needed to make each a suit, as aforesaid, together with a pair of woollen hose for each, per same article....	do.....				5,000 00		
Pay of physician, per tenth article of same treaty.....	May 7, 1868	15	652	10	1,200 00		
Eighteenth of twenty instalments, for pay of teacher and furnishing necessary books and stationery, under seventh article of same treaty.....	May 7, 1868	15	651	7	1,500 00		
Pay of carpenter, miller, engineer, farmer, and blacksmith, as per tenth article of same treaty.....	May 7, 1868	15	652	10	3,300 00		
Pay of second blacksmith, and iron and steel, as per eighth article of same treaty.....	May 7, 1868	15	651	8	1,500 00		
This amount, or so much thereof as may be necessary, to furnish such articles of food as from time to time the condition and necessities of the Indians may require....	Appropriated..	24	33	1	60,000 00	112,500 00	112,500 00
NOTE.—For Crow agency, Montana.							



Estimates of appropriations required for the service of the fiscal year ending June 30, 1888—Continued.

General object, (title of appropriation,) and details and explanations.	Date of acts, or treaties, providing for the expenditure.	References to Stats. at Large, or to Revised Statutes.			Estimated amt required for each detailed object of expenditure.	Total amount to be appropriated under each head of appropriation.	Amount appropriated for the fiscal year ending June 30, 1887.
		Vol. or R. S.	Page.	Art.			
<i>Fulfilling Treaties with Iowas—(permanent)—</i>							
Interest in lieu of investment on fifty-seven thousand five hundred dollars, balance of one hundred and fifty-seven thousand five hundred dollars, to July first, eighteen hundred and eighty-seven, at five per centum per annum, for education or other beneficial purposes, under the direction of the President, per ninth article of treaty of May seventeenth, eighteen hundred and fifty-four .....	May 17, 1854	10	1071	9	.....	\$2, 875 00	\$2, 875 00
NOTE.—For Great Nemaha agency, Nebraska.							
<i>Fulfilling Treaties with Kansas—(permanent)—</i>							
Interest in lieu of investment on two hundred thousand dollars, at five per centum per annum, per second article of treaty of January fourteenth, eighteen hundred and forty-six. ....	Jan. 14, 1846	9	842	2	.....	10, 000 00	10, 000 00
NOTE.—For Osage agency, Indian Territory.							
<i>Fulfilling Treaties with Kickapoos—</i>							
Interest on eighty-eight thousand one hundred and seventy-five dollars and sixty-eight cents, at five per centum per annum, for educational and other beneficial purposes, per treaty of May eighteenth, eighteen hundred and fifty-four, (permanent).....	May 18, 1854	10	1079	2	.....	4, 408 78	4, 408 78
NOTE.—For Pottowatomie agency, Kansas.							
<i>Fulfilling Treaties with Miamies of Kansas—(permanent)—</i>							
Permanent provisions for blacksmith and assistant, and iron and steel for shop, per fifth article treaty of October sixth, eighteen hundred and eighteen, and fourth article treaty of June fifth, eighteen hundred and fifty-four .....	Oct. 6, 1818	7	191	5	} \$411 43		
	June 5, 1854	10	1095	4			
Permanent provision for miller, in lieu of gunsmith, per same articles and treaties, and per fifth article of treaty of October twenty-third, eighteen hundred and thirty-four .....	Oct. 6, 1818	7	191	5	} 262 62		
	Oct. 23, 1834	7	464	5			
	June 5, 1854	10	1095	4			
Interest on twenty-one thousand eight hundred and eighty-four dollars and eighty-one cents, at five per centum, for educational purposes, per third article of treaty of June fifth, eighteen hundred and fifty-four.....	June 5, 1854	10	1094	3	1, 094 24	1, 768 29	1, 768 29
NOTE.—For Quapaw agency, Indian Territory.							
<i>Fulfilling Treaties with Miamies of El River—(permanent)—</i>							
Permanent annuity, in goods or otherwise, per fourth article treaty of August third, seventeen hundred and ninety-five.....	Aug. 3, 1795	7	51	4	500 00		
Permanent annuity, in goods or otherwise, per articles of treaty of August twenty-first, eighteen hundred and five.....	Aug. 21, 1805	7	91	3	250 00		
Permanent annuity, in goods or otherwise, per third and separate articles treaty of September thirtieth, eighteen hundred and nine.....	Sept. 30, 1809	7	114	3	350 00	1, 100 00	1, 100 00
NOTE.—Indiana; no agency.							
<i>Support of Moles—</i>							
Pay of teachers and for manual-labor schools, and for all necessary materials therefor, and for the subsistence of the pupils, per second article treaty of December twenty-first, eighteen hundred and fifty-five.....	Dec. 21, 1855	12	981	2	.....	3, 000 00	3, 000 00
NOTE.—For Grand Ronde agency, Oregon.							
<i>Support of Nez Percés—</i>							
Salaries of two matrons to take charge of the boarding-schools, two assistant teachers, one farmer, one carpenter, and two millers, per fifth article treaty of June ninth, eighteen hundred and sixty-three.....	June 9, 1863	14	650	5	.....	6, 000 00	3, 500 00
NOTE.—For Nez Percé agency, Idaho.							
<i>Support of Northern Cheyennes and Arapahoes—</i>							
Ninth of ten instalments, to be expended by the Secretary of the Interior, for each Indian engaged in agriculture, in the purchase of such articles as from time to time the condition and necessities of the Indians may indicate to be proper, as per sixth article treaty of May tenth, eighteen hundred and sixty-eight, and agreement with the Sioux Indians, approved February twenty-eighth, eighteen hundred and seventy-seven....	May 10, 1868	15	657	6	} 35, 000 00		
	Feb. 28, 1877	19	256	5			

Estimates of appropriations required for the service of the fiscal year ending June 30, 1888—Continued.

General object, (title of appropriation,) and details and explanations.	Date of acts, or treaties, providing for the expenditure.	References to Stats. at Large, or to Revised Statutes.			Estimated am't required for each detailed object of expenditure.	Total amount to be appropriated under each head of appropriation.	Amount appropriated for the fiscal year ending June 30, 1887.
		Vol. or R. S.	Page.	Art.			
<i>Support of Northern Cheyennes and Arapahoes—Continued.</i>							
Nineteenth of thirty instalments, for purchase of clothing, as per sixth article treaty of May tenth, eighteen hundred and sixty-eight: <i>Provided</i> , That the amount in this and the preceding paragraph shall be expended pro rata, as near as may be, for the Northern Cheyennes and Arapahoes in Wyoming and on the Tongue river in Montana.....	May 10, 1868	15	657	6	\$12,000 00		
Pay of physician, two teachers, two carpenters, one miller, two farmers, a blacksmith, and engineer, per seventh article of same treaty.....	May 10, 1868	15	658	7	9,000 00	\$56,000 00	\$51,000 00
NOTE.—For Shoshone Agency, Wyoming, and Indians on Rosebud and Tongue rivers, Montana.							
<i>Fulfilling Treaties with Omahas—(permanent)—</i>							
Fifth of twelve instalments, being last series, in money or otherwise, per fourth article treaty of March sixteenth, eighteen hundred and fifty-four.....	Mar. 16, 1854	10	1044	4		10,000 00	10,000 00
NOTE.—For Omaha agency, Nebraska.							
<i>Fulfilling Treaties with Osages—(permanent)—</i>							
Interest on sixty-nine thousand one hundred and twenty dollars, at five per centum per annum, being value of fifty-four sections of land set apart by treaty of June second, eighteen hundred and twenty-five, for educational purposes, per Senate resolution of January ninth, eighteen hundred and thirty-eight.....	June 2, 1825	7	242	6		3,456 00	3,456 00
NOTE.—For Osage agency, Indian Territory.							
<i>Fulfilling Treaties with Otoes and Missourias—permanent—</i>							
Fifth of twelve instalments, being the last series, in money or otherwise, per fourth article treaty of March fifteenth, eighteen hundred and fifty-four.....	Mar. 15, 1854	10	1039	4		5,000 00	5,000 00
NOTE.—For Otoe agency, Nebraska.							
<i>Fulfilling Treaties with Pawnees—</i>							
Perpetual annuity, at least one-half of which is to be paid in goods and such articles as may be deemed necessary for them, per second article treaty of September twenty-fourth, eighteen hundred and fifty-seven, (permanent)..	Sept. 24, 1857	11	729	2	30,000 00		
Support of Pawnees:							
Support of two manual-labor schools, per third article of same treaty.....	Sept. 24, 1857	11	730	3	10,000 00		
Pay of two farmers, two blacksmiths and two apprentices, one miller and apprentice, two teachers, one shoemaker, and one carpenter.....	Sept. 24, 1857	11	730	3, 4	5,400 00		
Pay of physician and purchase of medicines.....	Appropriated..	24	36	1	1,200 00		
Purchase of iron and steel, and other necessities for the shops, as per fourth article treaty of September twenty-fourth, eighteen hundred and fifty-seven.....	Sept. 24, 1857	11	730	4	500 00	47,100 00	47,100 00
NOTE.—For Pawnee agency, Indian Territory.							
<i>Fulfilling Treaties with Poncas—</i>							
Fourteenth of fifteen instalments, last series, to be paid to them or expended for their benefit, per second article treaty of March twelfth, eighteen hundred and fifty-eight, (permanent).....	Mar. 12, 1858	12	997	2	8,000 00		
Support of Poncas:							
This amount, or so much thereof as may be necessary, to be used at the discretion of the President, to carry on the work of aiding and instructing the Poncas in the arts of civilization, with a view to their self-support, for clothing, and for pay of employés.....	Mar. 3, 1871	16	558	1	10,000 00		
This amount, to be expended under the direction of the Secretary of the Interior, for subsistence of the Poncas...	Appropriated..	24	36	1	13,000 00	31,000 00	28,000 00
<i>Provided</i> , That the foregoing sums shall be divided pro rata among all the members of said tribe in the Indian Territory and in Dakota Territory.							
NOTE.—For Ponca agency, Indian Territory, and for Poncas in Dakota.							

Estimates of appropriations required for the service of the fiscal year ending June 30, 1888—Continued.

General object, (title of appropriation,) and details and explanations.	Date of acts, or treaties, providing for the expenditure.	References to Stats. at Large, or to Revised Statutes.			Estimated amt required for each detailed object of expenditure.	Total amount to be appropriated under each head of appropriation.	Amount appropriated for the fiscal year ending June 30, 1887.
		Vol. or R. S.	Page.	Art.			
<i>Fulfilling Treaties with Pottawatomies—(permanent)—</i>							
Permanent annuity, in silver, per fourth article treaty of August third, seventeen hundred and ninety-five.....	Aug. 3, 1795	7	51	4	\$357 80		
Permanent annuity, in silver, per third article treaty of September thirtieth, eighteen hundred and nine.....	Sept. 30, 1809	7	114	3	178 90		
Permanent annuity, in silver, per third article treaty of October second, eighteen hundred and eighteen.....	Oct. 2, 1818	7	185	3	894 50		
Permanent annuity, in money, per second article treaty of September twentieth, eighteen hundred and twenty-eight.....	Sept. 20, 1828	7	315	2	715 60		
Permanent annuity, in specie, per second article treaty of July twenty-ninth, eighteen hundred and twenty-nine, and second article of treaty of September twentieth, eighteen hundred and twenty-eight.....	Sept. 20, 1828	7	315	2	} 5,724 77		
	July 29, 1829	7	320	2			
Permanent provision for payment of money in lieu of tobacco, iron, and steel, per second article treaty of September twentieth, eighteen hundred and twenty-eight, and tenth article treaties of June fifth and seventeenth, eighteen hundred and forty-six.....	Sept. 20, 1828	7	318	2	} 107 34		
	June 5, 1846	9	855	10			
	June 17, 1846	9	855	10			
Permanent provision for three blacksmiths and assistants, and for iron and steel for shops, per third article treaty of October sixteenth, eighteen hundred and twenty-six; second article treaty of September twentieth, eighteen hundred and twenty-eight; and second article treaty of July twenty-ninth, eighteen hundred and twenty-nine.....	Oct. 16, 1826	7	296	3	} 1,008 99		
	Sept. 20, 1828	7	318	2			
	July 29, 1829	7	321	2			
Permanent provision for fifty barrels of salt, per second article treaty of July twenty-ninth, eighteen hundred and twenty-nine.....	July 29, 1829	7	321	2	156 54		
Interest on two hundred and thirty thousand and sixty-four dollars and twenty cents, at five per centum, in conformity with provisions of article seventh of treaties of June fifth and seventeenth, eighteen hundred and forty-six.....	June 5, 1846	9	855	7	} 11,503 21		
	June 17, 1846	9	855	7			
					\$20,647 65	\$20,647 65	
NOTE.—For Pottawatomie agency, Kansas.							
<i>Fulfilling Treaties with Pottawatomies of Huron—(permanent)—</i>							
Permanent annuity, in money or otherwise, per second article treaty of November seventeenth, eighteen hundred and seven.....	Nov. 17, 1807	7	106	2	400 00	400 00	
NOTE.—For Mackinac agency, Michigan.							
<i>Fulfilling Treaties with Quapaws—</i>							
For education, per third article treaty of May thirteenth, eighteen hundred and thirty-three, (permanent).....	May 13, 1833	7	425	3	} 1,000 00		
	Feb. 23, 1867	15	516	10			
Support of Quapaws: Blacksmith and assistants, and tools, iron and steel for blacksmith-shop, per same article and treaty.....	May 13, 1833	7	425	3	500 00	1,500 00	1,500 00
NOTE.—For Quapaw agency, Indian Territory.							
<i>Fulfilling Treaties with Sacs and Foxes of the Mississippi—(permanent)—</i>							
Permanent annuity, in goods or otherwise, per third article treaty of November third, eighteen hundred and four....	Nov. 3, 1804	7	85	3	1,000 00		
Interest on two hundred thousand dollars, at five per centum, per second article treaty of October twenty-first, eighteen hundred and thirty-seven.....	Oct. 21, 1837	7	540	2	10,000 00		
Interest on eight hundred thousand dollars, at five per centum, per second article treaty of October eleventh, eighteen hundred and forty-two, provided that the sum of \$1,500 of this amount shall be used for the pay of a physician and for purchase of medicine.....	Oct. 11, 1842	7	596	2	40,000 00	51,000 00	51,000 00
NOTE.—For Sacs and Foxes in Iowa and Indian Territory.							
<i>Fulfilling Treaties with Sacs and Foxes of the Missouri—</i>							
Interest on one hundred and fifty-seven thousand four hundred dollars, at five per centum, under the direction of the President, per second article treaty of October twenty-first, eighteen hundred and thirty-seven, (permanent).....	Oct. 21, 1837	7	543	2	7,870 00		
Support of Sacs and Foxes of the Missouri:							
Support of a school, per fifth article treaty of March sixth, eighteen hundred and sixty-one.....	Mar. 6, 1861	12	1172	5	200 00	8,070 00	8,070 00
NOTE.—For Great Nemaha agency, Nebraska.							

Estimates of appropriations required for the service of the fiscal year ending June 30, 1888—Continued.

General object, (title of appropriation,) and details and explanations.	Date of acts, or treaties, providing for the expenditure.	References to Stats. at Large, or to Revised Statutes.			Estimated amt't required for each detailed object of expenditure.	Total amount to be appropriated under each head of appropriation.	Amount appropriated for the fiscal year ending June 30, 1887.
		Vol. or R. S.	Page.	Art.			
<i>Fulfilling Treaties with Seminoles—(permanent)—</i>							
Five per centum interest on two hundred and fifty thousand dollars, to be paid as annuity per eighth article treaty of August seventh, eighteen hundred and fifty-six.....	Aug. 7, 1856	11	702	8	\$12,500 00		
Five per centum interest on two hundred and fifty thousand dollars, to be paid as annuity, (they having joined their brethren west,) per eighth article treaty of August seventh, eighteen hundred and fifty-six.....	do.....				12,500 00		
Interest on fifty thousand dollars, at the rate of five per centum per annum, to be paid annually for the support of schools, as per third article treaty of March twenty-first, eighteen hundred and sixty-six.....	Mar. 21, 1886	14	757	3	2,500 00		
Interest on twenty thousand dollars, at the rate of five per centum per annum, to be paid annually for the support of the Seminole government, as per same article same treaty.....	do.....				1,000 00		
						\$28,500 00	\$28,500 00
NOTE.—For Union agency, Indian Territory.							
<i>Fulfilling Treaties with Senecas—(permanent)—</i>							
Permanent annuity, in specie, per fourth article treaty of September twenty-ninth, eighteen hundred and seventeen.....	Sept. 29, 1817	7	161	4	500 00		
Permanent annuity, in specie, per fourth article treaty of September seventeenth, eighteen hundred and eighteen..	Sept. 17, 1818	7	179	4	500 00		
Permanent annuity, for blacksmith and miller, per fourth article treaty of February twenty-eighth, eighteen hundred and thirty-one, to be annually paid to them as a national fund, to be expended by them for such articles and wants and improvements in agriculture as their chiefs (with the consent of their agent) may designate, as stipulated in the seventh article treaty of February twenty-third, eighteen hundred and sixty-seven.....	Feb. 23, 1867	15	515	7	1,660 00		
Permanent annuity, in specie, per fourth article treaty of September seventeenth, eighteen hundred and eighteen, and fifth article treaty of February twenty-third, eighteen hundred and sixty-seven.....	Sept. 17, 1818	7	179	4	500 00		
	Feb. 23, 1867	15	515	5			
Blacksmith and assistants, shops and tools, iron and steel, per fourth article treaty of July twentieth, eighteen hundred and thirty-one, and fifth article treaty of February twenty-third, eighteen hundred and sixty-seven.....	July 20, 1831 Feb. 23, 1867	7 15	352 515	4 5	530 00		
						3,690 00	3,690 00
NOTE.—For Quapaw agency, Indian Territory.							
<i>Fulfilling Treaties with Senecas of New York—(permanent)—</i>							
Permanent annuity, in lieu of interest on stock, per act of February nineteenth, eighteen hundred and thirty-one..	Feb. 19, 1831	4	442	1	6,000 00		
Interest, in lieu of investment, on seventy-five thousand dollars, at five per centum, per act of June twenty-seventh, eighteen hundred and forty-six.....	June 27, 1846	9	35	2	3,750 00		
Interest, at five per centum, on forty-three thousand and fifty dollars, transferred from the Ontario Bank to the United States Treasury, per act of June twenty-seventh, eighteen hundred and forty-six.....	June 27, 1846	9	35	3	2,152 50		
						11,902 50	11,902 50
NOTE.—For New York agency, New York.							
<i>Fulfilling Treaties with Shawnees—(permanent)—</i>							
Permanent annuity, for educational purposes, per fourth article treaty of August third, seventeen hundred and ninety-five, and third article treaty of May tenth, eighteen hundred and fifty-four.....	Aug. 3, 1795	7	51	4	1,000 00		
	May 10, 1854	10	1056	3			
Permanent annuity, in specie, for educational purposes, per fourth article treaty of September twenty-ninth, eighteen hundred and seventeen, and third article treaty of May tenth, eighteen hundred and fifty-four..	Sept. 29, 1817	7	161	4	2,000 00		
	May 10, 1854	10	1056	3			
Interest, at five per centum, on forty thousand dollars, for educational purposes, per third article of last-named treaty.....	May 10, 1854	10	1056	3	2,000 00		
						5,000 00	5,000 00
NOTE.—For Union agency, Indian Territory.							
<i>Fulfilling Treaties with Eastern Shawnees—(permanent)—</i>							
Permanent annuity, in specie, per fourth article treaty of September seventeenth, eighteen hundred and eighteen, and fifth article treaty of February twenty-third eighteen hundred and sixty-seven.....	Sept. 17, 1818	7	179	4	500 00		
	Feb. 23, 1867	15	515	5			

*Estimates of appropriations required for the service of the fiscal year ending June 30, 1888—Continued.*

General object, (title of appropriation,) and details and explanations.	Date of acts, or treaties, providing for the expenditure.	References to Stats. at Large, or to Revised Statutes.			Estimated amt't required for each detailed object of expenditure.	Total amount to be appropriated under each head of appropriation.	Amount appropriated for the fiscal year ending June 30, 1887.
		Vol. or R. S.	Page.	Art.			
<i>Fulfilling Treaties with Eastern Shawnees—(permanent)—Cont'd.</i>							
Blacksmith and assistant, shops and tools, iron and steel, per fourth article treaty of July twentieth, eighteen hundred and thirty-one, and fifth article treaty of February twenty-third, eighteen hundred and sixty-seven .....	July 20, 1831 Feb. 23, 1867	7 15	352 515	4 5	} \$530 00	\$1,030 00	\$1,030 00
NOTE.—For Quapaw agency, Indian Territory.							
<i>Support of Shoshones and Bannocks—</i>							
Shoshones:							
Eighteenth of thirty instalments, to purchase suits of clothing for males over fourteen years of age; flannel, hose, calico, and domestics for females over the age of twelve years, and such goods as may be needed to make suits for boys and girls under the ages named, as per ninth article treaty of July third, eighteen hundred and sixty-eight .....	July 3, 1868	15	676	9	10,000 00		
Pay of physician, teacher, carpenter, miller, engineer, farmer, and blacksmith, as per tenth article of treaty of July third, eighteen hundred and sixty-eight.....	July 3, 1868	15	676	10	5,000 00		
Pay of second blacksmith, and such iron and steel and other materials as may be required, as per eighth article of same treaty.....	July 3, 1868	15	676	8	1,000 00		
Bannocks:							
Eighteenth of thirty instalments, to purchase suits of clothing for males over fourteen years of age; flannel, hose, calico, and domestics for females over twelve years of age, and such flannel and cotton goods as may be needed to make suits for boys and girls under the ages named, as per ninth article treaty of July third, eighteen hundred and sixty-eight.....	July 3, 1868	15	676	9	5,000 00		
Pay of physician, teacher, carpenter, miller, engineer, farmer, and blacksmith, as per tenth article treaty of July third, eighteen hundred and sixty-eight .....	July 3, 1868	15	676	10	5,000 00		
NOTE.—\$16,000 for Shoshone agency, Wyoming, and \$10,000 for Fort Hall agency, Idaho.						26,000 00	26,000 00
<i>Fulfilling Treaties with Six Nations of New York—(permanent)—</i>							
Permanent annuity, in clothing and other useful articles, per sixth article treaty of November eleventh, seven-teen hundred and ninety-four.....	Nov. 11, 1794	7	46	6	.....	4,500 00	4,500 00
NOTE.—\$3,500 for New York, and \$1,000 for Green Bay agency, Wisconsin.							
<i>Support of Sioux of Different Tribes, including Santee Sioux of Nebraska—</i>							
Eighteenth of thirty instalments, to purchase clothing for males over fourteen years of age; for flannel, hose, and calico, and domestics required for females over twelve years of age; and for such flannel and cotton goods as may be needed to make suits for boys and girls, per tenth article treaty of April twenty-ninth, eighteen hundred and sixty-eight.....	Apr. 29, 1868	15	638	10	130,000 00		
Eighteenth of thirty instalments, to purchase such articles as may be considered proper by the Secretary of the Interior, at ten dollars per head, for ten thousand persons roaming.....	.....do.....				100,000 00		
Eighteenth of thirty instalments, to purchase such articles as may be considered proper by the Secretary of the Interior, at twenty dollars per head, for two thousand five hundred persons engaged in agriculture.....	.....do.....				50,000 00		
Pay of physicians, five teachers, one physician, one carpenter, one miller, one engineer, two farmers, and one blacksmith, per thirteenth article of same treaty.....	Apr. 29, 1868	15	640	13	10,400 00		
Pay of additional employes at the several agencies for the Sioux in Nebraska and Dakota .....	Appropriated..	24	39	1	20,000 00		
Industrial schools at the Santee Sioux and Crow Creek agencies.....	.....do.....				6,000 00		
Subsistence of the Sioux, and for purposes of their civilization, as per agreement, ratified by act of Congress approved February twenty-eighth, eighteen hundred and seventy-seven.....	Feb. 23, 1877	19	256	5	1,100,000 00		
Pay of a matron at the Santee agency.....	Appropriated..	24	39	1	500 00		
Pay of second blacksmith, and furnishing iron, steel, and other material, per eighth article same treaty.....	Apr. 29, 1868	15	638	8	1,600 00		
NOTE.—Flandreau, \$26,394; Santee, \$74,088; Standing Rock, \$233,228; Lower Brulé, \$142,338; Rosebud, \$316,699; Pine Ridge, \$321,990; Cheyenne River, \$202,930; Crow Creek, \$100,833.						1,418,500 00	1,518,900 00

Estimates of appropriations required for the service of the fiscal year ending June 30, 1888—Continued.

General object, (title of appropriation,) and details and explanations.	Date of acts, or treaties, providing for the expenditure.	References to Stats. at Large, or to Revised Statutes.			Estimated amt required for each detailed object of expenditure.	Total amount to be appropriated under each head of appropriation.	Amount appropriated for the fiscal year ending June 30, 1887.
		Vol. or R. S.	Page.	Art.			
<i>Fulfilling Treaties with Sioux, Yankton Tribe—</i> Ninth of ten instalments, (third series,) to be paid to them or expended for their benefit, per fourth article treaty of April nineteenth, eighteen hundred and fifty-eight, (permanent).....	Apr. 19, 1858	11	744	4	\$25,000 00		
Support of Sioux, Yankton tribe: Subsistence and civilization of two thousand Yankton Sioux, heretofore provided for in appropriations under "Fulfilling treaty with Sioux of different tribes," &c.....	Appropriated..	24	40	1	35,000 00	\$60,000 00	\$60,000 00
NOTE.—For Yankton agency, Dakota.							
<i>Support of Confederated Bands of Utes—</i> Pay of two carpenters, two millers, two farmers, and two blacksmiths, as per tenth article of treaty of October seventh, eighteen hundred and sixty-three, and fifteenth article treaty of March second, eighteen hundred and sixty-eight.....	Oct. 7, 1863 Mar. 2, 1868	13 15	675 622	10 15	720 00 6,000 00		
Pay of two teachers, as per same article of same treaty... Purchase of iron and steel, and the necessary tools for blacksmith-shop, per ninth article of same treaty.....	Mar. 2, 1868 Mar. 2, 1868	15 15	622 621	15 9	1,800 00 220 00		
Nineteenth of thirty instalments, to be expended under the direction of the Secretary of the Interior for clothing, blankets, and such other articles as he may deem proper and necessary, under eleventh article of same treaty.....	Mar. 2, 1868	15	622	11	30,000 00		
Annual amount for the purchase of beef, mutton, wheat, flour, beans, and potatoes, as per twelfth article of same treaty.....	Mar. 2, 1868	15	622	12	30,000 00		
Pay of employes at the several Ute agencies.....	Appropriated..	24	40	1	5,000 00	73,740 00	73,740 00
NOTE.—Ouray, \$30,720; Southern Ute, \$20,000; Uintah, \$23,020.							
<i>Fulfilling Treaties with Winnebagoes—(permanent)—</i> Interest on eight hundred and four thousand nine hundred and nine dollars and seventeen cents, at five per centum per annum, per fourth article treaty of November first, eighteen hundred and thirty-seven, and joint resolution of July seventeenth, eighteen hundred and sixty-two; and the Secretary of the Interior is hereby directed to expend said interest for the support, education, and civilization of said Indians.....	Nov 1, 1837 and resolution July 17, 1862	7 12	546 628	4 4	} 40,245 45		
Interest on seventy-eight thousand three hundred and forty dollars and forty-one cents, at five per centum per annum, to be expended under the direction of the Secretary of the Interior, for the erection of houses, improvement of their allotments of land, purchase of stock, agricultural implements, seeds, and other beneficial objects.....	July 15, 1870	16	355	1		3,917 02	44,162 47
NOTE.—For Omaha and Winnebago agency, Nebraska.							
<i>Gratuity to certain Ute Indians—</i> For seventh of ten instalments, to be distributed, at the discretion of the President, to such Ute Indians as distinguish themselves by good sense, energy, and perseverance in the pursuits of civilized life, and in the promotion of a good understanding between the Indians and the Government and people of the United States.....	June 15, 1880 Appropriated..	21 24	204 40	Sec. 6 1	} .....	4,000 00	4,000 00
MISCELLANEOUS SUPPORTS.							
<i>Support of Arapahoes, Cheyennes, Apaches, Kiowas, Comanches, Wichitas, Affiliated Bands—</i> Subsistence and civilization of the Arapahoes, Cheyennes, Apaches, Kiowas, Comanches, Wichitas, and affiliated bands who have been collected on the reservations set apart for their use and occupation.....	Appropriated..	24	41	1	.....	300,000 00	325,000 00
NOTE.—\$160,000 for Cheyennes and Arapahoes, and \$140,000 for the Kiowas, Comanches, and Wichitas.							
<i>Support of Arickarees, Gros Ventres, and Mandans—</i> This amount, to be expended in such goods, provisions, and other articles as the President may from time to time determine, in instructing in agricultural and mechanical pursuits; in providing employes, educating children, procuring medicine and medical attendance; care for and support of the aged, sick, and infirm; for the helpless orphans of said Indians, and in any other respect to promote their civilization, comfort, and improvement.....	Appropriated..	24	41	1	.....	35,000 00	40,000 00
NOTE.—For Fort Berthold agency, Dakota.							

*Estimates of appropriations required for the service of the fiscal year ending June 30, 1888—Continued.*

General object, (title of appropriation,) and details and explanations.	Date of acts, or treaties, providing for the expenditure.	References to Stats. at Large, or to Revised Statutes.			Estimated amt required for each detailed object of expenditure.	Total amount to be appropriated under each head of appropriation.	Amount appropriated for the fiscal year ending June 30, 1887.
		Vol. or R. S.	Page.	Sec.			
<i>Support of Assinaboines in Montana—</i> Subsistence and civilization of the Assinaboines in Montana, including pay of employés.....	Appropriated..	24	41	1	.....	\$30,000 00	\$30,000 00
NOTE.—For Fort Belknap agency, Montana.							
<i>Support of Blackfeet, Bloods, and Piegans—</i> Support, education, and civilization of the Blackfeet, Bloods, and Piegans, including pay of employés.....	Appropriated..	24	41	1	.....	75,000 00	80,000 00
NOTE.—For Blackfeet agency, Montana.							
<i>Support of Chippewas of Lake Superior—</i> Support and civilization of the Chippewas of Lake Superior, to be expended for agricultural and educational purposes, pay of clerk and necessary employés, purchase of goods and provisions, and for such other purposes as may be deemed for the best interests of said Indians..	Appropriated..	24	41	1	.....	7,500 00	5,000 00
NOTE.—For La Pointe agency, Wisconsin.							
<i>Support of Chippewas of Red Lake and Pembina Tribe of Chippewas—</i> Support and civilization of Chippewas of Red Lake and Pembina tribe of Chippewas, and for pay of employés...	Appropriated..	24	41	1	.....	10,000 00	10,000 00
NOTE.—For White Earth agency, Minnesota.							
<i>Support of Chippewas on White Earth Reservation—</i> This amount, or so much thereof as may be necessary, to be expended under the direction of the Secretary of the Interior, in the care and support of the Otter-Tail, Pillager, Pembina, and Mississippi Chippewa Indians, on the White Earth reservation, in Minnesota, to assist them in their agricultural operations, and for pay of physician, not to exceed \$1,200.....	Appropriated..	24	41	1	.....	10,000 00	10,000 00
NOTE.—For White Earth agency, Minnesota.							
<i>Support of Chippewas, Turtle Mountain Band—</i> Support and civilization of Turtle Mountain band of Chippewas.....	Appropriated..	24	41	1	.....	7,000 00	7,000 00
NOTE.—For Devil's Lake agency, Dakota.							
<i>Support of Confederated Tribes and Bands in Middle Oregon—</i> Support and civilization of the confederated tribes and bands in Middle Oregon, and for pay of employés.....	Appropriated..	24	41	1	.....	6,000 00	6,000 00
NOTE.—For Warm Springs agency, Oregon.							
<i>Support of D'Wamish and other Allied Tribes in Washington Territory—</i> Support and civilization of the D'Wamish and other allied tribes in Washington Territory, including pay of employés.....	Appropriated..	24	41	1	.....	7,000 00	7,000 00
NOTE.—For Tulalip agency, Washington.							
<i>Support of Flatheads, Carlos's Band—</i> Support and civilization of Carlos's band of Flatheads, including pay of employés.....	Appropriated..	24	41	1	.....	15,000 00	16,000 00
NOTE.—For Flathead agency, Montana.							
<i>Support of Flatheads and other Confederated Tribes—</i> Support and civilization of the Flatheads and other confederated tribes, including pay of employés.....	Appropriated..	24	41	1	.....	10,000 00	10,000 00
NOTE.—For Flathead agency, Montana.							
<i>Support of Gros Ventres in Montana—</i> Support and civilization of the Gros Ventres in Montana, and for pay of employés.....	Appropriated..	24	41	1	.....	30,000 00	30,000 00
NOTE.—For Fort Belknap agency, Montana.							
<i>Support of Hualpais in Arizona—</i> To enable the Secretary of the Interior to purchase subsistence and other necessaries for the support of the Hualpais in Arizona.....	Appropriated..	24	41	1	.....	7,500 00	5,000 00

*Estimates of appropriations required for the service of the fiscal year ending June 30, 1888—Continued.*

General object, (title of appropriation,) and details and explanations.	Date of acts, or treaties, providing for the expenditure.	References to Stats. at Large, or to Revised Statutes.			Estimated am't required for each detailed object of expenditure.	Total amount to be appropriated under each head of appropriation.	Amount appropriated for the fiscal year ending June 30, 1887.
		Vol. or R. S.	Page.	Sec.			
<p><i>Support of Indians in Arizona and New Mexico—</i>                      This amount, to subsist and properly care for the Apaches and other Indians in Arizona and New Mexico who have been or may be collected on reservations in New Mexico or Arizona.....</p> <p>NOTE.—For San Carlos, \$150,000, and Mescalero, \$50,000.</p>	Appropriated..	24	41	1	\$200,000 00	\$210,000 00	
<p><i>Support of Different Bands of Indians in Indian Territory—</i>                      Civilization of sundry bands of Indians in the Indian Territory, except the five civilized tribes, including food, clothing, and other necessaries for the old and infirm, and for pay of employes.....</p> <p>NOTE.—For Indian Territory.</p>	Submitted.....				10,000 00		
<p><i>Support of Indians at Fort Peck Agency—</i>                      This amount, to be expended in such goods, provisions, and other useful articles as the President may from time to time determine, in instructing in agricultural and mechanical pursuits; in providing employes, educating children, procuring medicine and medical attendance; care for and support of the aged, sick, and infirm; for the helpless orphans of said Indians, and in any respect to promote their civilization, comfort, and improvement.....</p> <p>NOTE.—For Fort Peck agency, Montana.</p>	Appropriated..	24	41	1	110,000 00	90,000 00	
<p><i>Support of Indians of Fort Hall Reservation—</i>                      Support, civilization, and instruction of the Shoshones and Bannocks, and other Indians of the Fort Hall reservation in Idaho Territory, including pay of employes...</p> <p>NOTE.—For Fort Hall agency, Idaho.</p>	Appropriated..	24	41	1	17,000 00	17,000 00	
<p><i>Support of Indians of Lemhi Agency—</i>                      Support, civilization, and instruction of the Shoshones, Bannocks, Sheepeaters, and other Indians of the Lemhi agency, Idaho Territory, including pay of employes.....</p> <p>NOTE.—For Lemhi agency, Idaho.</p>	Appropriated..	24	42	1	15,000 00	15,000 00	
<p><i>Support of Indians of Klamath Agency—</i>                      Support, civilization, and instruction of the Klamaths, Modocs, and other Indians of the Klamath agency, Oregon, including pay of employes.....</p> <p>NOTE.—For Klamath agency, Oregon.</p>	Appropriated..	24	42	1	6,000 00	5,000 00	
<p><i>Support of Kansas Indians—</i>                      Support and civilization of the Kansas Indians, including agricultural assistance and pay of employes.....</p> <p>NOTE.—For the Osage agency, Indian Territory.</p>	Appropriated..	24	42	1	2,500 00	2,500 00	
<p><i>Support of Kickapoos—</i>                      Support and civilization of the Kickapoo Indians in the Indian Territory.....</p> <p>NOTE.—For Sac and Fox agency, Indian Territory.</p>	Appropriated..	24	42	1	5,000 00	5,000 00	
<p><i>Support of Makahs—</i>                      Support and civilization of the Makahs, including pay of employes.....</p> <p>NOTE.—For Neah Bay agency, Washington.</p>	Appropriated..	24	42	1	4,000 00	4,000 00	
<p><i>Support of Menomonees—</i>                      Support and civilization of the Menomonee Indians, including pay of employes.....</p> <p>NOTE.—For Green Bay agency, Wisconsin.</p>	Appropriated..	24	42	1	4,000 00	4,000 00	
<p><i>Support of Modocs in the Indian Territory—</i>                      Support and civilization of the Modoc Indians now residing within the Indian Territory.....</p> <p>NOTE.—For Quapaw agency, Indian Territory.</p>	Appropriated..	24	42	1	5,000 00	4,000 00	



Estimates of appropriations required for the service of the fiscal year ending June 30, 1888—Continued.

General object, (title of appropriation,) and details and explanations.	Date of acts, or treaties, providing for the expenditure.	References to Stats. at Large, or to Revised Statutes.			Estimated am't required for each detailed object of expenditure.	Total amount to be appropriated under each head of appropriation.	Amount appropriated for the fiscal year ending June 30, 1887.
		Vol. or R. S.	Page.	Sec.			
<i>Support of Navajoes—</i> Support and civilization of the Navajo Indians, including pay of employes and construction of ditches and reservoirs.....	Appropriated..	24	42	1	\$25,000 00	\$15,000 00	
NOTE.—For Navajo agency, New Mexico.							
<i>Support of Nez Percés of Joseph's Band—</i> Purchase of agricultural implements, and support and civilization of Joseph's band of Nez Percé Indians .....	Appropriated..	24	42	1	18,000 00	18,000 00	
NOTE.—For Nez Percé agency, Idaho, and Colville agency, Washington.							
<i>Support of Nez Percé Indians in Idaho—</i> Support and civilization of Nez Percé Indians in Idaho, including pay of physician.....	Appropriated..	24	42	1	6,500 00	6,500 00	
NOTE.—For Nez Percé agency, Idaho.							
<i>Support of Qui-nai-elts and Quil-leh-utes—</i> Support and civilization of the Qui-nai-elts and Quil-leh-utes, including pay of employes.....	Appropriated..	24	42	1	4,000 00	4,000 00	
NOTE.—For Qui-nai-elt agency, Washington.							
<i>Support of Shoshones in Wyoming—</i> Support and civilization of Shoshone Indians in Wyoming..	Appropriated..	24	42	1	17,000 00	15,000 00	
NOTE.—For Shoshone agency, Wyoming.							
<i>Support of Shoshones in Nevada—</i> Support and civilization of Shoshone Indians in Nevada, including pay of employes.....	Appropriated..	24	42	1	10,000 00	10,000 00	
NOTE.—For Western Shoshone agency, Nevada.							
<i>Support of Sioux of Lake Traverse—</i> Support and civilization of Sioux of Lake Traverse, including pay of employes.....	Appropriated..	24	42	1	6,000 00	6,000 00	
NOTE.—For Sisseton agency, Dakota.							
<i>Support of Sioux of Devil's Lake—</i> Support and civilization of Sioux of Devil's Lake, including pay of employes.....	Appropriated..	24	42	1	6,000 00	6,000 00	
NOTE.—For Devil's Lake agency, Dakota.							
<i>Support of S' Klallams—</i> Support and civilization of the S' Klallam Indians, including pay of employes.....	Appropriated..	24	42	1	4,000 00	4,000 00	
NOTE.—For S' Kokomish agency, Washington.							
<i>Support of Tonkawas—</i> Support and civilization of Tonkawa Indians, and for seeds and agricultural implements.....	Appropriated..	24	42	1	5,000 00	5,000 00	
NOTE.—For Ponca agency, Indian Territory.							
<i>Support of Walla-Walla, Cayuse, and Umatilla Tribes—</i> Support and civilization of the Walla-Walla, Cayuse, and Umatilla tribes, including pay of employes.....	Appropriated..	24	42	1	6,500 00	6,500 00	
NOTE.—For Umatilla agency, Washington.							
<i>Support of Yakamas and other Indians—</i> Support and civilization of the Yakamas and other Indians, at said agency, including pay of employes.....	Appropriated..	24	42	1	14,000 00	14,000 00	
NOTE.—For Yakama agency, Washington.							
GENERAL INCIDENTAL EXPENSES OF THE INDIAN SERVICE.							
<i>Incidental Expenses of Indian Service in Arizona—</i> General incidental expenses of the Indian service, including travelling expenses of agents, in Arizona.....	Appropriated..	24	42	1	\$5,000 00		
Support and civilization of Indians at the Colorado River, Pima and Maricopa, and Moquis Pueblo agencies.....	.....do.....				8,000 00		
Pay of employes at same agencies .....	.....do.....				8,000 00		
NOTE.—Colorado River, \$12,000; Pima, Maricopa, and Papago, \$5,000; Moquis Pueblo, \$3,000; San Carlos, \$1,000.							
					21,000 00	20,000 00	

Estimates of appropriations required for the service of the fiscal year ending June 30, 1888—Continued.

General object, (title of appropriation,) and details and explanations.	Date of acts, or treaties, providing for the expenditure.	References to Stats. at Large, or to Revised Statutes.			Estimated am't required for each detailed object of expenditure.	Total amount to be appropriated under each head of appropriation.	Amount appropriated for the fiscal year ending June 30, 1887.
		Vol. or R. S.	Page.	Sec.			
<i>Incidental Expenses of Indian Service in California—</i>							
General incidental expenses of the Indian service, including travelling expenses of agents, in California, and support and civilization of Indians at the Round Valley, Hoopa Valley, Tule River, and Mission agencies.....	Appropriated..	24	42	1	\$18,000 00	\$27,000 00	\$26,000 00
Pay of employes at same agencies.....	do.....				9,000 00		
NOTE.—Round Valley, \$10,000; Tule River, \$8,000; Mission, \$4,000; and Hoopa Valley, \$5,000.							
<i>Incidental Expenses of Indian Service in Colorado—</i>							
General incidental expenses of the Indian service, including travelling expenses of agents.....	Appropriated..	24	43	1		1,500 00	1,500 00
NOTE.—For Southern Ute agency.							
<i>Incidental Expenses of Indian Service in Dakota—</i>							
General incidental expenses of the Indian service, including travelling expenses of agents, at ten agencies in Dakota.....	Appropriated..	24	43	1		8,000 00	8,000 00
NOTE.—\$300 each for Yankton, Crow Creek, Standing Rock, Cheyenne River, Fort Berthold, Sisseton, Devil's Lake, Rosebud, Pine Ridge, and Lower Brulé agencies.							
<i>Incidental Expenses of Indian Service in Idaho—</i>							
General incidental expenses of the Indian service, including travelling expenses of agents, in Idaho.....	Appropriated..	24	43	1		1,000 00	1,000 00
NOTE.—\$300 for Nez Percé, \$300 for Fort Hall, and \$400 for Lemhi.							
<i>Incidental Expenses of Indian Service in Montana—</i>							
General incidental expenses of the Indian service, including travelling expenses of agents.....	Appropriated..	24	43	1		5,000 00	4,000 00
NOTE.—Fort Peck, \$1,250; Crow, \$1,250; Flathead, \$1,000; Blackfeet, \$1,000; and Gros Ventres, \$500.							
<i>Incidental Expenses of Indian Service in Nevada—</i>							
General incidental expenses of the Indian service, including travelling expenses of agents, in Nevada.....	Appropriated..	24	43	1	1,500 00	22,500 00	22,500 00
Support and civilization of Indians located on the Piute, Walker River, and Pyramid Lake reservations, and Piutes on the Western Shoshone reservation.....	do.....				15,000 00		
Pay of employes, same agencies.....	do.....				6,000 00		
NOTE.—Western Shoshone agency, \$4,000, and Nevada, \$18,500.							
<i>Incidental Expenses of Indian Service in New Mexico—</i>							
General incidental expenses of the Indian service, including travelling expenses of agents, in New Mexico, and support and civilization of Indians at Pueblo agency, including pay of employes.....	Appropriated..	24	43	1		7,500 00	5,000 00
NOTE.—Pueblo, \$5,500; Mesalero, \$1,000; and Navajo, \$1,000.							
<i>Incidental Expenses of Indian Service in Oregon—</i>							
General incidental expenses of the Indian service, including travelling expenses of agents, in Oregon, and support and civilization of Indians of Grande Ronde and Siletz agencies.....	Appropriated..	24	43	1	10,000 00	16,000 00	16,000 00
Pay of employes at the same agencies.....	do.....				6,000 00		
NOTE.—For Grande Ronde, \$5,000; Siletz, \$5,000; Warm Springs, \$4,000; Umatilla, \$1,000; and Klamath, \$1,000.							
<i>Incidental Expenses of Indian Service in Utah—</i>							
General incidental expenses of the Indian service, including travelling expenses of agents, in Utah; support and civilization of Indians at Uintah Valley and Ouray agencies; and pay of employes at said agencies.....	Appropriated..	24	43	1		10,000 00	10,000 00
NOTE.—For Uintah agency, Utah, \$5,000, and for Ouray agency, \$5,000.							
<i>Incidental Expenses of Indian Service in Washington—</i>							
General incidental expenses of the Indian service, including travelling expenses of agents, at seven agencies, and support and civilization of Indians at Colville and Nisqually agencies, and for pay of employes, including a physician for Cœur d'Alene reservation.....	Appropriated..	24	43	1		16,000 00	16,000 00
NOTE.—Colville, \$5,500; Nisqually, \$5,500; Neah Bay, \$1,000; Yakama, \$1,000; S'Kokomish, \$1,000; Tulalip, \$1,000; and Quinalt, \$1,000.							

Estimates of appropriations required for the service of the fiscal year ending June 30, 1888—Continued.

General object, (title of appropriation,) and details and explanations.	Date of acts, or treaties, providing for the expenditure.	References to Stats. at Large, or to Revised Statutes.			Estimated am't required for each detailed object of expenditure.	Total amount to be appropriated under each head of appropriation.	Amount appropriated for the fiscal year ending June 30, 1887.
		Vol. or R. S.	Page.	Sec.			
<i>Incidental Expenses of Indian Service in Wyoming—</i>							
General incidental expenses of the Indian service, including travelling expenses of agents.....	Appropriated..	24	43	1	.....	\$1,000 00	\$1,000 00
NOTE.—For Shoshone agency.							
MISCELLANEOUS.							
<i>Pay of Farmers—</i>							
To enable the Secretary of the Interior to employ practical farmers, in addition to the agency farmers now employed, at wages not exceeding seventy-five dollars each per month, to superintend and direct farming among such Indians as are making effort for self-support.....	Appropriated..	24	43	1	.....	40,000 00	40,000 00
<i>Pay of Indian Police—</i>							
For the services of not exceeding seven hundred privates, at eight dollars per month each, and not exceeding seventy officers, at ten dollars per month each, of Indian police, to be employed in maintaining order and prohibiting illegal traffic in liquor on the several Indian reservations, and for the purchase of equipments and rations for policemen at non-ration agencies.....	Appropriated..	24	43	1	.....	90,000 00	85,000 00
NOTE.—The governor of Alaska submits an additional estimate for Indian police in Alaska, as follows: For the service of not exceeding ten privates, at \$15 per month, and not exceeding five officers, at \$20 per month; in all, \$3,000; also, an estimate for erection and maintenance of a hospital for the care and medical and surgical treatment of, and procuring medicines for, aged, sick, and infirm Indians and helpless Indian orphans, \$6,000. See his letter in Appendix "O."							
<i>Pay of Judges, Indian Courts—</i>							
For the payment of salaries of judges of Indian courts....	Submitted.....				.....	5,000 00	
<i>Vaccination of Indians—</i>							
For pure vaccine-matter and vaccination of Indians.....	Appropriated..	24	43	1	.....	1,000 00	1,000 00
<i>Telegraphing, and Purchase of Indian Supplies—</i>							
To pay the expenses of purchasing goods and supplies for the Indian service, including rent of warehouse and pay of necessary employes; advertising, at rates not exceeding regular commercial rates; inspection, and all other expenses connected therewith, including telegraphing.....	Appropriated..	24	43	1	.....	40,000 00	40,000 00
<i>Transportation of Indian Supplies—</i>							
For this amount for necessary expenses of transportation of such goods, provisions, and other articles, for the various tribes of Indians provided for by this act, including pay and expenses of transportation agents.....	Appropriated..	24	44	1	.....	275,000 00	250,000
<i>Stock-Cattle or Sheep for Indian Tribes—</i>							
Purchase of stock cattle or sheep for Indian tribes.....	Submitted.....				.....	25,000 00	
<i>Surveying and Allotting Indian Reservations—</i>							
For survey and subdivision of Indian reservations, and of lands to be allotted to Indians, and to make allotments in severalty, to be expended by the Commissioner of Indian Affairs, under the direction of the Secretary of the Interior.....	Appropriated..	24	44	1	.....	25,000 00	25,000 00
<i>Preventing Liquor Traffic on Indian Reservations—</i>							
To enable the Secretary of the Interior to prevent the illegal traffic in intoxicating liquors upon or near Indian reservations.....	Appropriated..	24	44	1	.....	2,000 00	2,000 00
<i>Investigating Indian-Depredation Claims—</i>							
For continuing the investigation and examination of certain Indian-depredation claims, originally authorized, and in the manner therein provided for, by the Indian appropriation act approved March 3, 1885.....	Mar. 3, 1885	23	376	1	} .....	20,000 00	20,000 00
	Appropriated..	24	44	1			
SUPPORT OF SCHOOLS.							
<i>Support of Indian Schools—</i>							
Support of Indian day and industrial schools, and for other educational purposes not hereinafter provided for, for construction and repair of school-buildings, and for purchase of horses, cattle, sheep, goats, swine, &c., for schools.....	Appropriated..	24	44	1	.....	800,000 00	715,000 00

Estimates of appropriations required for the service of the fiscal year ending June 30, 1888—Continued.

General object, (title of appropriation,) and details and explanations.	Date of acts, or treaties, providing for the expenditure.	References to Stats. at Large, or to Revised Statutes.			Estimated am't required for each detailed object of expenditure.	Total amount to be appropriated under each head of appropriation.	Amount appropriated for the fiscal year ending June 30, 1887.
		Vol. or R. S.	Page.	Sec.			
<i>Support of Indian School, Albuquerque, New Mexico—</i> Support and education of Indian pupils at Albuquerque, New Mexico, at \$175 per annum for each pupil, and for the erection and repairs of buildings.....	Submitted.....					\$35,000 00	
<i>Support of Indian Schools in Alaska—</i> Support and education of Indian pupils of both sexes at industrial schools in Alaska.....	Appropriated..	24	45	1		20,000 00	\$20,000.00
NOTE.—See the estimate of the governor of Alaska for this object in Appendix "O."							
<i>Support of Indian School, Carlisle, Pa.—</i> Support of Indian industrial school at Carlisle, Pa., and for transportation of pupils to and from said school.....	Appropriated..	24	45	1	\$80,000 00		
Annual allowance to Capt. R. H. Pratt, in charge of said school .....	do.....				1,000 00		
Purchase of 109.57 acres of land for farming purposes.....	Submitted.....				18,000 00		
Erection of a barn.....	do.....				4,500 00		
Construction of a new dormitory for boys, and other improvements.....	do.....				15,000 00		
NOTE.—For explanation of last three items, see Appendix "V."						118,500 00	81,000 00
<i>Support of Indian Schools, Chilocco, Ind. T.—</i> Support of Indian pupils, at \$175 per annum each; purchase of material, erection of shops, barns, and necessary out-buildings, and for repairs of same, at Indian School at Chilocco, Ind. T., (formerly near Arkansas City,) and for pay of superintendent of said school.....	Appropriated..	24	45	1		34,125 00	34,125 00
<i>Support of Indian School, Genoa, Nebr.—</i> Support of Indian pupils, at \$175 per annum each; necessary out-buildings, repairs, and fencing, at the Indian school at Genoa, Nebr., and for pay of superintendent of said school.....	Appropriated..	24	45	1		29,750 00	39,750 00
<i>Support of Indian School, Grand Junction, Colo.—</i> Support of Indian pupils, at \$175 per annum each, and for necessary repairs to buildings, fencing, &c., and for pay of superintendent at the Indian school, Grand Junction, Colo., in addition to the sum authorized to be expended under the Ute agreement, approved June 15, 1880, from Ute interest money.....	Submitted.....					15,000 00	
<i>Support of Indian Children at Hampton School, Va.—</i> Support and education of one hundred and twenty Indian pupils at the school at Hampton, Va.....	Appropriated..	24	45	1		20,040 00	20,040 00
<i>Support of Indian School, Lawrence, Kans.—</i> Support of 450 Indian pupils, at \$175 per annum each; necessary out-buildings, repairs and fencing, at the Indian school at Lawrence, Kans., and for pay of superintendent of said school.....	Appropriated..	24	45	1		85,500 00	126,000 00
<i>Support of Indian Children at Lincoln Institution, Philadelphia—</i> Support and education of two hundred Indian pupils at Lincoln Institution, Philadelphia, at \$167 per annum each.....	Appropriated..	24	45	1		33,400 00	33,400 00
<i>Support of Indian School at Salem, Oreg.—</i> Support of 200 Indian pupils, at \$175 per annum each; necessary out-buildings, repairs, and fencing, at the Indian school at Salem, Oreg., (formerly Forest Grove school,) and for pay of the superintendent of said school.....	Appropriated..	24	45	1		36,500 00	41,500 00
<i>Support of Indians at St. Ignatius School, Montana—</i> Support of 150 Indian pupils at the St. Ignatius Mission school, on the Jocko reservation, in Montana Territory, at \$150 per annum each.....	Appropriated..	24	45	1		22,500 00	22,500 00
<i>Support of Indian Children at Schools in States—</i> Care, support, and education of Indian pupils at industrial, agricultural, mechanical, or other schools, other than those herein provided for, in any of the States or Territories of the United States, at a rate not to exceed \$167 for each pupil.....	Appropriated..	24	46	1		30,000 00	50,100 00

Estimates of appropriations required for the service of the fiscal year ending June 30, 1888—Continued.

General object, (title of appropriation,) and details and explanations.	Date of acts, or treaties, providing for the expenditure.	References to Stats. at Large, or to Revised Statutes.			Estimated am't required for each detailed object of expenditure.	Total amount to be appropriated under each head of appropriation.	Amount appropriated for the fiscal year ending June 30, 1887.
		Vol. or R. S.	Page.	Sec.			
<i>Indian School Transportation—</i>							
Collecting and transportation of pupils to and from Indian schools, and also for the transportation of Indian pupils from all the Indian schools and placing of them, with the consent of their parents, under the care and control of such suitable white families as may in all respects be qualified to give such pupils moral, industrial, and educational training, under arrangements in which their proper care, support, and education shall be in exchange for their labor.....	Appropriated..	24	46	1	\$28,000 00	\$28,000 00	
INTEREST ON TRUST-FUND STOCKS.							
Payment of interest on certain abstracted and non-paying State stocks, belonging to the various Indian tribes, and held in trust by the Secretary of the Interior, for the fiscal year ending June 30, 1887 :							
<i>Interest on Cherokee National Fund—</i>							
\$68,000 00 Abstracted bonds.....	Appropriated..	24	46	2	\$4,080 00		
13,000 00 Florida seven per cent. bonds.....	do.....				910 00		
28,000 00 North Carolina six per cent. bonds.....	do.....				1,680 00		
90,000 00 Virginia six per cent. bonds.....	do.....				5,400 00		
125,000 00 Tennessee five per cent. bonds.....	do.....				6,250 00		
118,000 00 South Carolina six per cent. bonds.....	do.....				7,080 00		
11,000 00 Louisiana six per cent. bonds.....	do.....				660 00		
						26,060 00	26,060 00
<i>Interest on Cherokee School-Fund—</i>							
\$15,000 00 Abstracted bonds.....	Appropriated..	24	46	2	900 00		
7,000 00 Florida seven per cent. bonds.....	do.....				490 00		
13,000 00 North Carolina six per cent. bonds.....	do.....				780 00		
1,000 00 Virginia six per cent. bonds.....	do.....				60 00		
1,000 00 South Carolina six per cent. bonds.....	do.....				60 00		
2,000 00 Louisiana six per cent. bonds.....	do.....				120 00		
						2,410 00	2,410 00
<i>Interest on Chickasaw National Fund—</i>							
\$168,000 00 Arkansas six per cent. bonds.....	Appropriated..	24	46	2	10,080 00		
104,000 00 Tennessee six per cent. bonds.....	do.....				6,240 00		
66,666 66½ Tennessee five-and-a-quarter per cent. bonds..	do.....				3,500 00		
						19,820 00	19,820 00
<i>Interest on Choctaw General Fund—</i>							
\$450,000 00 Virginia six per cent. bonds.....	Appropriated..	24	46	2		27,000 00	27,000 00
<i>Interest on Delaware General Fund—</i>							
\$53,000 00 Florida seven per cent. bonds.....	Appropriated..	24	46	2	3,710 00		
87,000 00 North Carolina six per cent. bonds.....	do.....				5,220 00		
						8,930 00	8,930 00
<i>Interest on Iowa Fund—</i>							
\$22,000 00 Florida seven per cent. bonds.....	Appropriated..	24	46	2	1,540 00		
21,000 00 North Carolina six per cent. bonds.....	do.....				1,260 00		
3,000 00 South Carolina six per cent. bonds.....	do.....				180 00		
9,000 00 Louisiana six per cent. bonds.....	do.....				540 00		
						3,520 00	3,520 00
<i>Interest on Kaskaskia, Wea, Peoria, and Piankeshaw Fund—</i>							
\$16,300 00 Florida seven per cent. bonds.....	Appropriated..	24	46	2	1,141 00		
43,000 00 North Carolina six per cent. bonds.....	do.....				2,580 00		
3,000 00 South Carolina six per cent. bonds.....	do.....				180 00		
10,000 00 Louisiana six per cent. bonds.....	do.....				600 00		
5,000 00 Louisiana six per cent. bonds.....	do.....				300 00		
						4,801 00	4,801 00
<i>Interest on Kaskaskia, Wea, Peoria, and Piankeshaw School-Fund—</i>							
\$20,700 00 Florida seven per cent. bonds.....	Appropriated..	24	46	2		1,449 00	1,449 00
<i>Interest on Menomonee Fund—</i>							
\$19,000 00 Tennessee five per cent. bonds.....	Appropriated..	24	46	2		950 00	950 00
NOTE.—For recapitulation of the Indian estimates, as furnished by the Indian Office, see Appendix "W."							
Total Indian Affairs.....						5,608,873 64	5,528,573 64

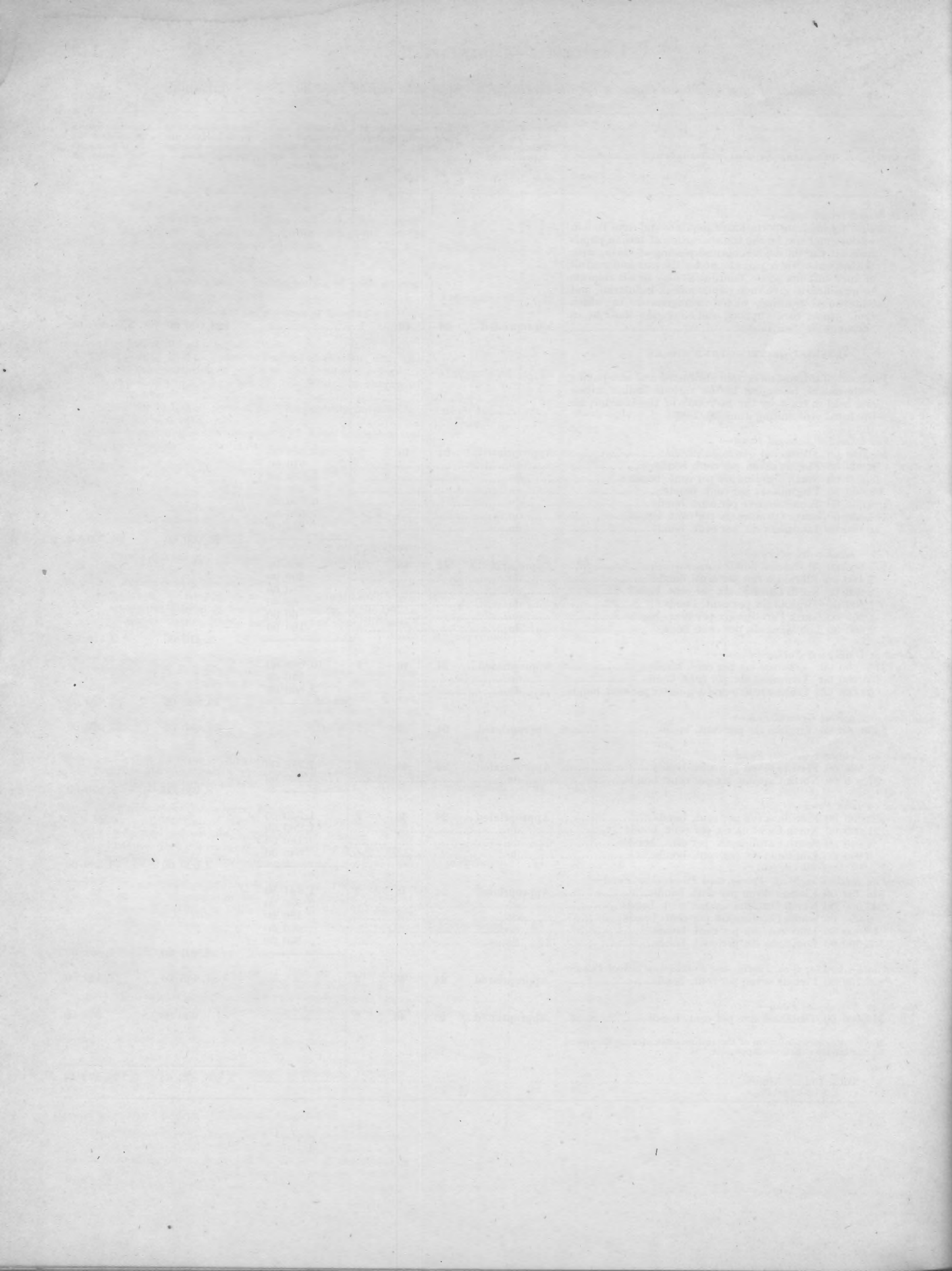

---

---

PENSIONS.

---

---





Estimates of appropriations required for the service of the fiscal year ending June 30, 1888—Continued.

General object, (title of appropriation,) and details and explanations.	Date of acts, or treaties, providing for the expenditure.	References to Stats. at Large, or to Revised Statutes.			Estimated am't required for each detailed object of expenditure.	Total amount to be appropriated under each head of appropriation.	Amount appropriated for the fiscal year ending June 30, 1887.
		Vol. or R. S.	Page.	Sec.			
<b>UNDER THE DEPARTMENT OF THE INTERIOR.</b>							
<b>ARMY AND NAVY PENSIONS.</b>							
<i>Army and Navy Pensions—</i>							
		R. S.	913	4692 to 4791			
	Mar. 9, 1878	20	27	1-7			
	June 14, 1878	20	112	1			
	June 17, 1878	20	144	1			
	Jan. 25, 1879	20	265	1-5			
	Mar. 3, 1879	20	469	1-3			
	June 21, 1879	21	30	3			
	June 9, 1880	21	170	1			
	June 16, 1880	21	281	1, 2			
	Feb. 26, 1881	21	350	1, 2		\$75,000,000 00	\$75,000,000 00
	July 25, 1882	22	174	1-5			
	Aug. 7, 1882	22	345	1, 2			
	Aug. 8, 1882	22	373	1			
	Feb. 28, 1883	22	431	1, 2			
	Mar. 3, 1883	22	453	1			
	June 3, 1884	23	35	2			
	July 4, 1884	23	98	1, 6			
	Mar. 19, 1886	24	5	1, 2			
	Aug. 4, 1886	24	220	1			
	July 2, 1886	24	122	1			
<i>Fees and Expenses of Examining-Surgeons—</i>							
For fees and expenses of examining-surgeons.....	July 2, 1886	24	122	1		1,000,000 00	821,000 00
And each member of each examining board shall receive the sum of two dollars for the examination of each applicant: <i>Provided</i> , That whenever upon the application of a claimant for an increase an examination shall be ordered within a period of one year after an examination last had, the fees for such examination shall be paid by said claimant to the examining-surgeon, or board of examining-surgeons, by whom the said examination is conducted, unless the said surgeon or surgeons shall certify that, in his or their opinions, injustice was done the claimant under the former examination, or that there has been an actual increase of disability since the last examination.							
<i>Salaries of Pension Agents—</i>							
For salaries of eighteen pension agents for the payment of pensions, at \$4,000 each.....	Mar. 3, 1885	23	362	1	}	72,000 00	72,000 00
	July 2, 1886	24	122	1			
<i>Expenses of Pension Agencies—</i>							
For expenses of the several pension agencies, as follows: Clerk-hire, \$150,000; rents, \$20,000; fuel, \$750; lights, \$750; stationery and other necessary expenses, to be approved by the Secretary of the Interior, \$9,000.....	July 2, 1886	24	122	1		180,500 00	182,200 00
<b>Total Pensions.....</b>						<b>76,252,500 00</b>	<b>76,075,200 00</b>



---

---

PUBLIC WORKS.

---

---

PUBLIC WORKS.

Estimates of appropriations required for the service of the fiscal year ending June 30, 1888—Continued.

General object, (title of appropriation,) and details and explanations.	Date of acts, or treaties, providing for the expenditure.	References to Stats. at Large, or to Revised Statutes.			Estimated am't required for each detailed object of expenditure.	Total amount to be appropriated under each head of appropriation.	Amount appropriated for the fiscal year ending June 30, 1887.
		Vol. or R. S.	Page.	Sec.			
<b>UNDER LEGISLATIVE.</b>							
<b>BOTANIC GARDEN.</b>							
<i>Improving Buildings, Botanic Garden—</i>							
For constructing storehouse for plants, and for steam-heating for same; repairing greenhouses, for extending concrete walks, and for general repairs to conservatory and propagating-houses, under the direction of the Joint Library Committee of Congress.....	Appropriated..	24	254	1	\$5,700 00	\$5,500 00	
Total Public Works under Legislative.....					5,700 00	5,500 00	
<b>UNDER THE TREASURY DEPARTMENT.</b>							
<b>PUBLIC BUILDINGS.</b>							
<i>Treasury Building, Washington, D. C.—</i>							
For annual repairs to Treasury building.....	Appropriated..	24	224	1	\$21,000 00	\$9,000 00	
NOTE.—For explanation of this estimate, see Appendix "X."							
<i>Treasury Building, Washington, D. C.: Improving Sanitary Condition—</i>							
For continuing the work of putting the Treasury building in a proper sanitary condition by improved plumbing, sewerage, and drainage, \$50,000, to be expended under the direction of the Secretary of the Treasury .....	Appropriated..	24	224	1	50,000 00	20,000 00	
NOTE.—Attention is invited to House Ex. Doc. No. 219, 49th Cong., 1st Sess., and to Appendix "Y."							
<i>Baltimore, Md.: Post Office, Court-House, &amp;c.—</i>							
For continuation.....	{	June 20, 1878	20	209	1	300,000 00	250,000 00
		June 18, 1879	21	21	1		
		Mar. 5, 1880	21	66	1		
		Mar. 3, 1881	21	435	1		
		Aug. 4, 1886	24	222	1		
<i>Brooklyn, N. Y.: Post Office, &amp;c.—</i>							
For completion of building under present limit .....	{	July 12, 1882	22	161	1	165,000 00	
		Mar. 3, 1885	23	479	1		
<i>Concord, N. H.: Post Office, Court-House, &amp;c.—</i>							
For approaches and heating apparatus.....	{	June 10, 1882	22	100	1	22,000 00	
		Mar. 3, 1885	23	480	1		
<i>Dallas, Tex.: Court-House, Post Office, &amp;c.—</i>							
For approaches and heating apparatus.....	{	July 7, 1882	22	154	1	13,500 00	25,000 00
		Mar. 3, 1885	23	480	1		
		May 17, 1886	24	54	1,2		
<i>Denver, Colo.: Court-House, Post Office, &amp;c.—</i>							
For completion under present limit .....	{	May 8, 1882	22	61	1	97,000 00	
		Mar. 3, 1885	23	480	1		
<i>Detroit Mich.: Court-House, Post Office, &amp;c.—</i>							
For continuation.....	{	May 25, 1882	22	96	1-3	200,000 00	50,000 00
		Mar. 2, 1885	23	338	1-4		
		Mar. 3, 1885	23	480	1		
		Aug. 4, 1886	24	222	1		
<i>El Paso, Tex.: Custom-House, Post Office, and Court-House—</i>							
For completion of building under present limit.....	{	June 30, 1886	24	107	1	100,000 00	50,000 00
		Aug. 4, 1886	24	222	1		
<i>Galveston, Tex.: Custom-House, &amp;c.—</i>							
For completion of building under present limit.....	{	May 25, 1882	22	95	1	125,000 00	
		Aug. 7, 1882	22	304	1		
		July 7, 1884	23	195	1		
		July 30, 1886	24	169	1		
		Aug. 4, 1886	24	222	1		
<i>Hannibal, Mo.: Post Office, &amp;c.—</i>							
For approaches and heating apparatus.....	{	May 25, 1882	22	93	1	13,000 00	37,000 00
		Mar. 3, 1885	23	480	1		
		June 30, 1886	24	105	1		
<i>Jacksonville, Fla.: Post Office, Custom-House, &amp;c.—</i>							
For completion of building under present limit.....	July 29, 1886	24	161	1	150,000 00		

Estimates of appropriations required for the service of the fiscal year ending June 30, 1888—Continued.

General object, (title of appropriation,) and details and explanations.	Date of acts, or treaties, providing for the expenditure.	References to Stats. at Large, or to Revised Statutes.			Estimated am't required for each detailed object of expenditure.	Total amount to be appropriated under each head of appropriation.	Amount appropriated for the fiscal year ending June 30, 1887.
		Vol. or R. S.	Page.	Sec.			
<i>Louisville, Ky.: Court-House, Post Office, &amp;c.—</i>							
For continuation.....	May 25, 1882 Mar. 3, 1885 Aug. 4, 1886	22 23 24	94 349 223	1, 2 1, 2 1	.....	\$200, 000 00	\$200, 000 00
<i>Manchester, N. H.: Post Office, Court-House, &amp;c.—</i>							
For completion of building under present limit.....	Mar. 3, 1885	23	483	1	.....	100, 000 00	
<i>Macon, Ga.: Court-House, Post Office, &amp;c.—</i>							
For approaches and heating apparatus.....	Feb. 26, 1885 Mar. 3, 1885 Aug. 4, 1886	23 23 24	331 481 223	1 1 1	.....	13, 500 00	50, 000 00
<i>Minneapolis, Minn.: Post Office, &amp;c.—</i>							
For completion of building under present limit.....	Aug. 11, 1882 July 7, 1884 Mar. 3, 1885 Aug. 4, 1886	22 23 23 24	43 194 481 223	1, 2 1 1 1	.....	167, 514 56	125, 000 00
<i>New Albany, Ind.: Court-House and Post Office—</i>							
For approaches and heating apparatus.....	Mar. 3, 1885	23	483	1	.....	11, 500 00	
<i>Pittsburgh, Pa.: Court-House and Post Office—</i>							
For continuation.....	Mar. 3, 1873 May 24, 1880 Feb. 14, 1885 Aug. 4, 1886	17 21 23 24	621 142 305 223	1 1 1, 2 1	.....	200, 000 00	250, 000 00
<i>Reading, Pa.: Post Office, &amp;c.—</i>							
For completion of building under present limit.....	Mar. 3, 1885 Mar. 3, 1885 July 29, 1886	23 23 24	346 481 166	1 1 1, 2	.....	100, 000 00	
<i>Rochester, N. Y.: Court-House, Post Office, &amp;c.—</i>							
For completion of building under present limit.....	May 25, 1882 Aug. 7, 1882 May 3, 1886 Aug. 4, 1886	22 22 24 24	94 305 21 223	1 1 1-3 1	.....	100, 000 00	100, 000 00
<i>St. Joseph, Mo.: Post Office, &amp;c.—</i>							
For completion of building under present limit.....	Aug. 5, 1882 July 7, 1884 Mar. 3, 1885 Aug. 4, 1886	22 23 23 24	299 196 481 223	1-2 1 1 1	.....	110, 000 00	50, 000 00
<i>Savannah, Ga.: Court-House and Post Office—</i>							
For completion of building under present limit.....	June 30, 1886 Aug. 4, 1886 Aug. 4, 1886	24 24 24	104 348 224	1 1 1	.....	150, 000 00	50, 000 00
<i>Troy, N. Y.: Post Office, Court-House, &amp;c.—</i>							
For completion of building under present limit ..	Feb. 14, 1885 Mar. 3, 1885	23 23	304 482	1 1	.....	100, 000 00	
<i>Williamsport, Pa.: Court-House, Post Office, &amp;c.—</i>							
For completion of building under present limit.....	Aug. 3, 1882 Aug. 7, 1882 Mar. 3, 1885 July 10, 1886	22 22 23 24	217 303 482 141	1 1 1 1	.....	125, 000 00	
<i>Building, National Museum—</i>							
For commencing the construction, in a fire-proof manner, of an additional museum building to receive the collections and laboratories in chemistry, geology, mineralogy, metallurgy, taxidermy, &c.; and for offices and laboratories of the United States Geological Survey; to be erected under the direction and supervision of the regents of the Smithsonian Institution, on the southwest section of the grounds of the Smithsonian Institution.....	Submitted.....					250, 000 00	
<i>Building, Smithsonian Institution—</i>							
For urgent and necessary repairs to the central and western portions of the Smithsonian Institution building.....	Submitted.....					15, 000 00	
<i>Chicago, Ill.: Marine Hospital—</i>							
Approaches.....	Submitted.....				\$15, 000 00		
Breakwater.....	.....do.....				10, 000 00		
						25, 000 00	
<i>Detroit, Mich.: Marine Hospital—</i>							
Officers' quarters, and alterations of building.....	Submitted.....					7, 000 00	
<i>Louisville, Ky.: Marine Hospital—</i>							
General repairs.....	Submitted.....					1, 000 00	

Estimates of appropriations required for the service of the fiscal year ending June 30, 1888—Continued.

General object, (title of appropriation,) and details and explanations.	Date of acts, or treaties, providing for the expenditure.			References to Stats. at Large, or to Revised Statutes.	Estimated amt required for each detailed object of expenditure.	Total amount to be appropriated under each head of appropriation.	Amount appropriated for the fiscal year ending June 30, 1887.
	Vol. or R. S.	Page.	Sec.				
<i>New Orleans, La.: Marine Hospital—</i>							
Approaches .....	Submitted.....				\$20,000 00		
New ward.....	do.....				10,000 00		
						\$30,000 00	
<i>New York, N. Y.: Marine Hospital—</i>							
New hospitals .....	Submitted.....					250,000 00	
<i>Wilmington, N. C.: Marine Hospital—</i>							
Officers' quarters.....	Submitted.....					7,000 00	
<i>Repairs and Preservation of Public Buildings—</i>							
Repairs and preservation of custom-houses, court-houses, post offices, and other public buildings under the control of the Treasury Department.....	Appropriated..	24	224	1		200,000 00	\$200,000 00
<i>Repairs and Preservation of Marine Hospitals—</i>							
Repairs and preservation of marine hospitals.....	Appropriated..	24	224	1		25,000 00	20,000 00
Total Public Buildings under Treasury Department.....						3,444,014 56	1,486,000 00
LIGHT-HOUSES, BEACONS, AND FOG-SIGNALS.							
<i>Great Duck Island Light-Station, Maine—</i>							
For establishing a light and fog-signal on Great Duck or Long Island, Maine.....	Submitted.....					\$10,000 00	
NOTE.—A light and fog-signal here would be of great assistance to vessels desiring to enter either Bass harbor or Southwest harbor. Both of these are frequently used by coasting vessels at all seasons of the year.							
<i>Green Island Light-Station, Maine—</i>							
For establishing a light upon Green Island, near the entrance to Burnt Coat harbor, Maine.....	Submitted.....					12,000 00	
NOTE.—Burnt Coat harbor is an excellent and capacious harbor of refuge. The range-lights which guided to the entrance were unsatisfactory, and a vessel was wrecked in 1883, while trying to make the harbor by their aid. One of them was accordingly discontinued, and it is proposed to erect in its stead a light-house on Green Island, about one mile to the southward of the entrance.							
<i>Gould Island Light-Station, Rhode Island—</i>							
For establishing a light and fog-signal at Gould Island, Narragansett bay, Rhode Island.....	July 10, 1886 Submitted.....	24	142	1		10,000 00	
NOTE.—This aid to navigation was authorized by the act of July 10, 1886. A light is now maintained at this point by private parties.							
<i>Hell Gate Electric Light, New York—</i>							
For the purchase of land for the site of the electric-light tower already established at Hallett's Point, near Hell Gate, New York.....	Appropriated.. Appropriated.. Appropriated.. Submitted.....	22 22 23	310 607 197	1 1 1		12,000 00	
NOTE.—The land is held at present under lease, which the Light House Board has no funds to renew. In case it is not deemed advisable to purchase the land, authority should be given to lease it and to defray the expense from the appropriation for "Repairs of light-houses."							
<i>Watch Point Light-Station, Lake Champlain, New York—</i>							
For the re-establishment of a light on Watch Point, Lake Champlain, New York.....	Submitted.....					500 00	
NOTE.—The dolphin stake-light established at this point has been carried away by ice.							
<i>Squan Inlet Light-Station, New Jersey—</i>							
For the establishment of a light about midway between Barnegat and Navesink, New Jersey.....	Submitted.....					20,000 00	
NOTE.—The distance between Barnegat light and the lights at the Highlands of Navesink is about 33/4 nautical miles. In hazy or bad weather there is here an unlighted interval of coast, and, considering the vast commerce that passes this point, it should be lighted. Vessels nearing New York will be thus enabled to fix their position.							
<i>Absecon Buoy-Depot, New Jersey—</i>							
For the purchase of a site and erection of a buoy-depot at Absecon Inlet, New Jersey.....	Submitted.....					1,500 00	
NOTE.—A buoy-shed should be built at this place where the tender can come close to it, and large enough to receive most of the buoys, &c., needed in the New Jersey inlets. When this is done, the buoys for Great Egg Harbor Inlet, a few miles below, can be stored here, and the \$40 per year rent paid can be saved.							

Estimates of appropriations required for the service of the fiscal year ending June 30, 1888—Continued.

General object, (title of appropriation,) and details and explanations.	Date of acts, or treaties, providing for the expenditure.	References to Stats. at Large, or to Revised Statutes.			Estimated am't required for each detailed object of expenditure.	Total amount to be appropriated under each head of appropriation.	Amount appropriated for the fiscal year ending June 30, 1887.			
		Vol. or R. S.	Page.	Sec.						
<i>Cape May Boat-House, New Jersey—</i> For the purchase of a site and erection of a boat-house for light-ships' boats at Cape May, New Jersey.....	Submitted.....					\$750 00				
NOTE.—The two light-ships on Five-Fathom Bank make their communication by boat at Cape May, through Cold Spring Inlet. When the regulations permit, the men on leave from these vessels land here, and remain until their leave has expired. The result is that a great part of the time there are two boats, with their outfits, lying in the inlet; they are exposed to all weathers and to injury by evil-disposed persons.										
<i>Chincoteague Buoy-Depot, Virginia—</i> For the purchase of additional land for site, and for repairs to the buoy-depot at Chincoteague Island, Virginia..	Submitted.....					1,250 00				
NOTE.—The property on the bay has only a frontage of 30 feet, and of course it is impossible to lay the tender alongside without reaching over other property. At the time this purchase was made no greater frontage could be obtained.										
<i>Page's Rock Light-Station, Virginia—</i> For establishing a light on or near Page's Rock, in York river, Virginia.....	Submitted.....					25,000 00				
NOTE.—This rock is quite dangerous, even to vessels of small draught. The increase of commerce upon the river, and still greater prospective increase, make a light at this point quite necessary. The continuation of railroads now centring at West Point, head of York river, includes over thirteen hundred miles of road, necessitating additional and daily lines of steamers to New York and Baltimore.										
<i>Cob Point Bar Light-Station, Maryland—</i> For establishing a light-house at Cob Point bar, Wicomico river, Maryland.....	Submitted.....					15,000 00				
NOTE.—There is considerable commerce upon the Wicomico, three steamboat lines running regularly. It is also a good harbor of refuge in storms. The mouth of the river is nearly closed by bars, and a light is required to mark them.										
<i>Shark's Fin Shoal Light-Station, Maryland—</i> For establishing a light on Shark's Fin shoal, Maryland, to take the place of Clay Island light.....	Submitted.....					25,000 00				
NOTE.—The site at Clay Island is rapidly washing away, and expensive works of protection will be necessary. It will be cheaper to build a screw-pile light-house on the shoal.										
<i>Greenbury Point Light-Station, Maryland—</i> For establishing a light on the shoal off Greenbury Point, Maryland, to replace the one on the point .....	Submitted.....					25,000 00				
NOTE.—The land about the light-house on the point is washing away, and the structure is endangered. In its present position the light is of little use, as it is difficult to distinguish it from the lights of Annapolis. It is proposed to build a new structure nearer the channel.										
<i>Pamplico Light-Station, North Carolina—</i> For establishing a light off Pamplico Point, North Carolina, to replace the one on the point.....	Submitted.....					25,000 00				
NOTE.—The present structure is in danger of being washed away. A light on the shoal will be of much greater value to the extensive commerce of these waters, and would cost but little, if any, more than a permanent protection for the present tower and dwelling.										
<i>Hunting Island Light-Station, South Carolina—</i> For protecting the site of the light-house at Hunting Island, South Carolina, or for the removal and re-erection of the same, if found necessary, including the purchase of a safer site therefor.....	Appropriated.. Submitted.....	23	485	1	} .....	51,000 00				
NOTE.—A great and continuous abrasion has been going on for years at and near this light-house, and the means hitherto used for its protection have been found to be inadequate, owing to the smallness of the appropriation. The tower was purposely constructed so as to admit of removal. Original cost, \$102,000.										
<i>Mosquito Inlet Light-Station, Florida—</i> For completing the construction of the light-house at Mosquito Inlet, Florida.....	Appropriated.. Appropriated.. Appropriated.. Appropriated..	22 22 23 24	310 609 485 224	1 1 1 1	} .....	20,000 00	\$50,000 00			
NOTE.—The estimate for this work was \$200,000, of which \$150,000 has been previously appropriated; \$20,000 can be expended to advantage during the next fiscal year.										
<i>Hillsboro' Inlet Light-Station, Florida—</i> For establishing a light at Hillsboro' Inlet, Florida.....	Submitted.....								90,000 00	
NOTE.—A light on this important point is necessary to complete the system for this dangerous coast.										



Estimates of appropriations required for the service of the fiscal year ending June 30, 1888—Continued.

General object, (title of appropriation,) and details and explanations.	Date of acts, or treaties, providing for the expenditure.	References to Stats. at Large, or to Revised Statutes.			Estimated am't required for each detailed object of expenditure.	Total amount to be appropriated under each head of appropriation.	Amount appropriated for the fiscal year ending June 30, 1887.
		Vol. or R. S.	Page.	Sec.			
<p><i>Lights, &amp;c., for Channels leading to Pensacola, Fla.—</i>                      For the following aids to navigating channels leading to Pensacola, Fla.: Range-lights near Fort McRae; re-establishment of Fort Barrancas ranges; lighted beacons at or near Devil's Point, Escambia bay; at or near the turn of the channel; and at Bay Point, Blackwater bay; and for a day-beacon to mark the shoals between the anchorage and Blackwater bay....</p> <p>NOTE.—These aids were directed to be established by act of Congress, approved July 26, 1886.</p>	July 26, 1886 Submitted.....	24	149	1	}.....	\$17,250 00	
<p><i>Depot for the Seventh Light-House District—</i>                      For establishing a new supply and buoy depot for the seventh light-house district.....</p> <p>NOTE.—The building of a new custom-house at Key West, Fla., has deprived the Light-House Establishment of the advantage of the grounds for storage of buoys and other supplies. It therefore becomes necessary to establish a depot, with wharves, buildings, &amp;c., upon a new site.</p>	Submitted.....					50,000 00	
<p><i>Dog River Bar Light-Station, Alabama—</i>                      For establishing a permanent light in the Dog River Bar channel, entrance to Mobile bay, Alabama.....</p> <p>NOTE.—The present system of lights is inadequate for running vessels up to Mobile during the night.</p>	Submitted.....					20,000 00	
<p><i>Grosse Isle Ranges, Michigan—</i>                      For the establishment of range-lights on Grosse Isle, Detroit river, Michigan.....</p> <p>NOTE.—A private light has been maintained here for some years.</p>	Submitted.....					7,000 00	
<p><i>Eleven-Foot Shoal Light-Station, Michigan—</i>                      For establishing a light at or near Eleven-Foot shoal, off Point Peninsula, Michigan.....</p> <p>NOTE.—This is the principal passage leading to Escanaba, Mich., a point of increasing importance for the shipment of mineral products. The 11-foot shoal is just at the turn of the channel, and the only light to mark the turn is 2¼ miles distant, at Point Peninsula. When this light is established the Point Peninsula light can be discontinued.</p>	Submitted.....					60,000 00	
<p><i>Squaw Island Light-Station, Michigan—</i>                      For establishing a light and fog-signal on Squaw Island, northern end of Lake Michigan, to mark the passage to the westward of Beaver Island.....</p> <p>NOTE.—The passage to the westward of Beaver Island is being generally used by steam-barges from Chicago and Milwaukee and other ports on the lakes during fall and spring, when the northwest winds prevail. It would be used at all times but for the shoals and dangers on the north shore of Lake Michigan. An appropriation has already been made for a light at Point Seul Choix, and with another at Squaw Island the passage could be made at all times with greater safety.</p>	Submitted.....					25,000 00	
<p><i>Grand Island Light-Station, Michigan—</i>                      For the purchase of the land upon which the light-house structures are erected at Grand Island, Michigan.....</p> <p>NOTE.—It is found that, because of an error in the original survey, the light-house site at Grand Island is not upon a Government reservation, as was supposed, but on land ceded to the State of Michigan, and held as "school-land." It will be necessary to purchase the whole lot upon which the reservation is situated.</p>	Submitted.....					150 00	
<p><i>Depot for the Ninth Light-House District—</i>                      For establishing a supply and buoy depot for the ninth light-house district.....</p> <p>NOTE.—A depot is absolutely necessary for the storage of supplies and buoys in this new light-house district. The sum mentioned will be expended for a site, for the erection of wharves, sheds, and other necessary buildings, and the moving of the requisite buoys and materials from Detroit.</p>	Submitted.....					50,000 00	
<p><i>San Luis Obispo Light-Station, California—</i>                      For establishing a light and fog-signal to guide into San Luis Obispo bay, California, the Light-House Board being allowed to choose separate sites for the same, should they consider it advantageous to mariners to do so.....</p> <p>NOTE.—Nearly all coastwise steamers stop here, and the aids recommended are an urgent necessity, so that this light will be of value, both as a harbor and a coast light. It was directed to be established by the act of July 10, 1886.</p>	July 10, 1886 Submitted.....	24	142	1	}.....	50,000 00	
<p><i>Point Sur Light-Station, California—</i>                      For establishing a light-house and steam fog-signal on Point Sur, California.....</p> <p>NOTE.—This sum is required to complete the light-house, the estimated total cost being \$100,000.</p>	July 10, 1886 Appropriated..	24	142	1	}.....	50,000 00	\$50,000 00

Estimates of appropriations required for the service of the fiscal year ending June 30, 1888—Continued.

General object, (title of appropriation,) and details and explanations.	Date of acts, or treaties, providing for the expenditure.	References to Stats. at Large, or to Revised Statutes.			Estimated am't required for each detailed object of expenditure.	Total amount to be appropriated under each head of appropriation.	Amount appropriated for the fiscal year ending June 30, 1887.
		Vol. or R. S.	Page.	Sec.			
<i>Northwest Seal Rock Light-Station, California—</i>							
For continuing the construction of a light-house on Northwest Seal Rock, off Point St. George, California.....	Appropriated..	22	310	1	} .....	\$150,000 00	
	Appropriated..	22	607	1			
	Appropriated..	23	198	1			
	Appropriated..	23	485	1			
NOTE.—The work on this nearly inaccessible rock has been almost discontinued, no appropriation having been made by the last Congress. Work cannot be carried on with advantage at a less expenditure than \$15,000 per month, and a certain sum must be set aside to meet the casualties to which such a work is necessarily exposed. The sum mentioned is the least that should be appropriated with a view to true economy.							
<i>Humboldt Light-Station, California—</i>							
For establishing the light and fog-signal at Humboldt, Cal., upon a more secure site.....	Submitted.....					25,000 00	
NOTE.—During the past year the light-house structures at Humboldt have been seriously threatened, and it is believed that a severe storm may at any time so encroach on the site as to overthrow them. It is proposed to rebuild the station upon Humboldt Bluff.							
<i>Cape Meares Light-Station, Oregon—</i>							
For the purchase of a site and the construction of a first-order coast light-house at Cape Meares, Tillamook bay, Oregon, or at Cape Lookout, Oregon, if, in the opinion of the Light-House Board, that site is more advantageous to mariners.....	July 10, 1886	24	142	1	} .....	60,000 00	
	Submitted.....						
NOTE.—This light was authorized at the last session of Congress, (act July 10, 1886.) Its establishment will fill a gap in the lighting of the coast between Tillamook Rock light-station on the north and Cape Foulweather light-station on the south.							
<i>Depot for the Fourteenth Light-House District—</i>							
For establishing a depot for the fourteenth light-house district at Carrollton, Ky., or such other point as the Light-House Board may select.....	Submitted.....					5,000 00	
NOTE.—The supplies for the lights on the Ohio river can be obtained much more cheaply if purchased in bulk. This cannot be done unless an adequate depot for such supplies is established.							
<i>Depot for the Sixteenth Light-House District—</i>							
For establishing a depot for the sixteenth light-house district.....	Submitted.....					20,000 00	
NOTE.—The separation of this new light-house district renders it necessary to have a depot of supplies at a convenient point. The sum mentioned will be used for the purchase of a site and the erection of wharves and buildings.							
<i>Steam-Tender for the Western Rivers—</i>							
For a new tender for the maintenance of lights upon the western rivers.....	Submitted.....					40,000 00	
NOTE.—A new light-house district was established by an act of Congress passed July 26, 1886, and a tender is absolutely necessary for the proper maintenance of the lights.							
<i>Oil-Houses for Light-Stations—</i>							
For establishing isolated houses at light-stations for the storage of mineral oil.....	Submitted.....					50,000 00	
NOTE.—The introduction of mineral oil into general use in the Light-House Service greatly increases the danger from fire, and necessitates greater storage capacity. As there are no proper means at present of storing the large quantities for annual supply, it is proposed to erect small buildings entirely separated from any others, thus avoiding the danger from fire as far as possible.							
<i>Supply-Steamer for the Atlantic and Gulf Coasts—</i>							
For an iron steamer for the transportation of oil and other supplies to the light-houses on the Atlantic and Gulf coasts.....	July 28, 1886	24	159	1	} .....	147,500 00	
	Submitted.....						
NOTE.—Since mineral oil has been introduced into light-houses, it is found that the supply-steamer "Fern" is too small to carry the increased bulk necessary. It is, therefore, proposed to use her as a buoy-tender, and build a more suitable vessel for a supply-steamer. The act of July 28, 1886, authorized the construction of this vessel.							

Estimates of appropriations required for the service of the fiscal year ending June 30, 1887—Continued.

General object, (title of appropriation,) and details and explanations.	Date of acts, or treaties, providing for the expenditure.	References to Stats. at Large, or to Revised Statutes.			Estimated am't required for each detailed object of expenditure.	Total amount to be appropriated under each head of appropriation.	Amount appropriated for the fiscal year ending June 30, 1887.
		Vol. or R. S.	Page.	Sec.			
<i>Building for the Light-House Board—</i>							
For erecting a suitable building at Washington, for the use of the Light-House Board, to contain its offices, its archives, its museum, and its laboratory.....	Submitted.....					\$210,000 00	
NOTE.—The Board has been for some time very seriously inconvenienced by the insufficiency of the quarters assigned to it in the Treasury building. The building is necessarily crowded by offices and bureaus, constantly increasing in number and size, and, notwithstanding the fact that the Light-House Service and the business connected therewith are constantly increasing in magnitude and importance, the quarters for the Board are more and more confined.							
Total Light-Houses, Beacons, and Fog-Signals .....						1,380,900 00	\$100,000 00
Total Public Works under Treasury Department.....						4,824,914 56	1,586,000 00
UNDER THE NAVY DEPARTMENT.							
NAVY-YARDS AND STATIONS.							
<i>Navy-Yard, Portsmouth, N. H.—</i>							
Water-supply:							
Cleaning three ponds.....	Submitted.....				\$3,000 00		
Building reservoir.....	do.....				6,000 00		
Piping for same.....	do.....				500 00		
						\$9,500 00	
<i>Navy-Yard, Boston, Mass.—</i>							
Water-pipes, and laying of same.....	Submitted.....				32,337 88		
Cart-shed.....	do.....				4,000 00		
Repairing officers' quarters, L, M, N, and O.....	do.....				11,000 00		
Rebuilding wharves, Nos. 2, 4, and 5.....	do.....				50,000 00		
Floating-gate dry-dock.....	do.....				31,009 88		
						128,347 76	
<i>Navy-Yard, Brooklyn, N. Y.—</i>							
Improving cob-dock basin.....	{ Aug. 4, 1886	24	238	1	75,000 00		
	Submitted.....						
Repairing cob-dock on Wallabout.....	do.....				75,000 00		
One improved timber dry-dock.....	do.....				700,000 00		
General paint and oil storehouse.....	do.....				25,000 00		
Beef and pork packing-house.....	do.....				47,642 00		
New caisson-gate for dry-dock.....	do.....				33,000 00		
Boiler-shop for steam-engineering.....	do.....				68,340 47		
						1,023,982 47	\$100,000 00
<i>Navy-Yard, League Island, Pa.—</i>							
Storehouse for ordnance.....	Submitted.....				75,000 00		
Storehouse for provisions and clothing.....	do.....				75,000 00		
Storehouse for equipment and recruiting.....	do.....				75,000 00		
Office-building for commandant.....	do.....				15,000 00		
Dwellings, B and C.....	do.....				18,000 00		
Dwellings, D and E.....	do.....				18,000 00		
Landing-wharf, foot Fifteenth street, 75 feet by 400 feet.....	do.....				26,416 40		
Dredging and filling in.....	do.....				155,000 00		
One timber dry-dock.....	do.....				600,000 00		
						1,057,416 40	
<i>Navy-Yard, Norfolk, Va.—</i>							
Railroad extension, and engine-house, &c.....	Submitted.....				47,479 87		
One timber dry-dock.....	do.....				600,000 00		
New pumps, engine-house, &c., for stone dry-dock.....	do.....				52,600 00		
Extension of quay-wall.....	do.....				140,000 00		
Two officers' quarters.....	do.....				12,000 00		
System of water-pipes.....	do.....				17,811 87		
						869,891 74	
<i>Navy-Yard, Mare Island, Cal.—</i>							
Cisterns.....	{ Aug. 4, 1886	24	237	1	46,364 30		
	Submitted.....						
Boiler and machine shop.....	do.....				4,200 00		
Landings.....	do.....				5,000 00		
Roads.....	do.....				15,000 00		
Gas-holder.....	do.....				16,664 09		
Gas mains and pipes.....	do.....				3,109 15		
Iron-plating shop.....	do.....				5,755 40		
Extension of quay-wall.....	do.....				110,000 00		
						206,092 94	213,595 00
<i>Naval Station, Key West, Fla.—</i>							
Two officers' quarters.....	Submitted.....					8,000 00	
<i>Naval Station, Port Royal, S. C.—</i>							
Officer's house for officer in charge.....	{ Aug. 4, 1886	24	270	1	4,000 00		
	Submitted.....						
Artesian well.....	do.....				1,000 00		
Sea-wall.....	do.....				562 60		
Wire fencing.....	do.....				167 25		
						5,729 85	4,000 00

*Estimates of appropriations required for the service of the fiscal year ending June 30, 1888—Continued.*

General object, (title of appropriation,) and details and explanations.	Date of acts, or treaties, providing for the expenditure.	References to Stats. at Large, or to Revised Statutes.			Estimated amt required for each detailed object of expenditure.	Total amount to be appropriated under each head of appropriation.	Amount appropriated for the fiscal year ending June 30, 1887.
		Vol. or R. S.	Page.	Sec.			
<i>Repairs and Preservation at Navy-Yards and Stations—</i> For repairs and preservation at navy-yards and stations...	Appropriated..	24	238	1	.....	\$800,000 00	\$125,000 00
<i>Naval Training-Station, Coaster's Harbor Island, R. I.—</i> For repairs to main causeway, wharf, roads, buildings, and grounds, and extending sea-wall at the naval training-station, including the cost of erection or purchase of such shops, buildings, and implements, and the employment of such labor as may be necessary for the proper care and preservation of the same, and including also the expense attending the care and maintenance of the live-stock at the station .....	Appropriated..	24	238	1	.....	60,000 00	8,000 00
NEW NAVAL OBSERVATORY.							
<i>New Naval Observatory—</i> For continuing the erection of the new Naval Observatory and necessary buildings upon the site purchased under the act of Congress approved February 4, 1880, (21 Stats., p. 64,) two hundred and fifty thousand dollars; of which ten thousand dollars may be used for the purchase of a new meridian circle.....	July 26, 1886	24	156	1	.....	250,000 00	50,000 00
Total Public Works under Navy Department.....						4,418,961 16	500,595 00
UNDER THE INTERIOR DEPARTMENT.							
PUBLIC BUILDINGS.							
<i>Repairs of Building, Department of the Interior—</i> Casual repairs of the Department building.....	Appropriated..	24	238	1	.....	\$7,780 00	\$7,780 00
<i>Reconstructing East Wing, Interior-Department Building—</i> Reconstructing and making fire-proof the east wing of the Interior-Department building, as per plans and estimate hereto annexed.....	Submitted.....					160,000 00	
<small>NOTE.—See Appendix "M." The details of this estimate, and the plan of the work, will be submitted to Congress in a separate communication.</small>							
<i>Elevator for West Wing of Interior-Department Building—</i> Passenger and freight elevator, west wing of Interior-Department building.....	Submitted.....					\$12,000 00	
Conductor for elevator.....	do.....					720 00	
<small>NOTE.—See Appendix "M."</small>							
<i>Electric-Light Plant for Interior-Department Building—</i> For the introduction in the Interior-Department building of an electric-light plant, including dynamos, engines, boilers, pumps, wires, lamps, and such other material, and also labor, as may be required for the introduction of said plant.....	Submitted.....					20,000 00	
Engineer for electric light.....	do.....					1,000 00	
<small>NOTE.—See Appendix "M."</small>							
<i>Annual Repairs of the Capitol—</i> Work at Capitol, and for general repairs thereof, including wages of mechanics, workmen, and fresco-painter...	Appropriated..	24	239	1	.....	35,000 00	38,000 00
<i>Improving the Capitol Grounds—</i> Continuing the work of the improvement of the Capitol grounds, and for the care of the grounds, including pay of landscape architect, one clerk, and the pay of mechanics, gardeners, and laborers .....	Appropriated..	24	239	1	.....	25,000 00	25,000 00
<i>Capitol Terraces—</i> Continuing the work upon the terraces of the Capitol, and for constructing grand stairways, Sections E, F, G, H, and I, as shown on plan accompanying the letter of the Secretary of the Treasury, (Ex. Doc. No. 9, 1st Sess., 48th Cong.,) including the wages of mechanics and laborers, \$331,322.86, one-half of which is required for the service of the year 1888, as follows: Construction of one grand stairway and portion of arcade and terrace connected therewith, namely: Sections E, F, and portion of G, as shown on plan accompanying the letter of the Secretary of the Treasury, (Ex. Doc. No. 9, 1st Sess., 48th Cong.,) including the wages of mechanics and laborers.....	Appropriated..	24	239	1	.....	165,661 43	177,833 48
<small>NOTE.—For explanation of this estimate, see Appendix "Z."</small>							

Estimates of appropriations required for the service of the fiscal year ending June 30, 1888—Continued.

General object, (title of appropriation,) and details and explanations.	Date of acts, or treaties, providing for the expenditure.	References to Stats. at Large, or to Revised Statutes.			Estimated am't required for each detailed object of expenditure.	Total amount to be appropriated under each head of appropriation.	Amount appropriated for the fiscal year ending June 30, 1887.
		Vol. or R. S.	Page.	Sec.			
<i>Ventilation, Senate Wing of the Capitol—</i> Constructing tower and large air-duct leading from same to Senate wing, for supplying fresh air to the Senate Chamber from western grounds, similar to that already constructed for the same purpose for the House of Representatives .....	Submitted.....					\$9,000 00	
<i>Extending Boiler-Vaults, House of Representatives—</i> Excavating between the House wing and old building, and extending boiler-vaults, in connection with terrace..	Submitted.....					5,000 00	
<i>Lighting the Capitol and Grounds—</i> Lighting the Capitol, and grounds about the same, including the Botanic Garden, Senate and House stables; for gas and electric lighting, pay of superintendent of meters, lamplighters, gas-fitters, and material for gas and electric lighting, and for general repairs.....	Appropriated..	24	239	1		25,000 00	\$27,000 00
<i>Building for Library of Congress—</i> For continuing the work of construction of the building for the Library of Congress.....	Apr. 15, 1886	24	12	1-8		500,000 00	500,000 00
<i>Buildings and Grounds, Government Hospital for the Insane—</i> General repairs and improvements.....	Appropriated..	24	241	1	\$15,000 00		
NOTE.—The increased extent of the buildings, and the length of time that many of these have been in constant use, render a somewhat more extensive relaying of floors, renewal of roofs, and plumbing necessary than has hitherto been undertaken. It is thought that the sum asked is as little as can be made to answer the purpose of a true economy in the preservation and continued use of all the buildings.							
Special improvements, viz: Additional accommodations for the colored insane.....	Appropriated..	24	241	1	17,000 00		
For rebuilding wharf.....	do.....				3,500 00		
Additional heating-boiler.....	do.....				1,500 00		
Cottage at the cemetery.....	do.....				900 00		
Tower-clock.....	do.....				750 00		
Furnishing new building for convict and homicidal insane persons.....	do.....				5,000 00		
NOTE.—For detailed explanation of these items see letter in Appendix "Aa."							
For additional land for farming purposes.....	do.....				6,000 00		
NOTE.—The estimate for current expenses, Government Hospital for the Insane, will be found under the title of "Miscellaneous," post.						49,650 00	65,000 00
<i>Buildings and Grounds, Columbia Institution for the Deaf and Dumb—</i> For the improvement of the grounds, including pavements near the new buildings for the Kendall school and the laboratory and shop buildings.....	Appropriated..	19	224	1		1,700 00	8,000 00
NOTE.—This estimate is made to provide for certain much needed improvements on the grounds, especially to complete a roadway leading from the main group of buildings to the farm, and to complete the surroundings of the two new buildings recently erected. The estimate for current expenses of the institution will be found under the title of "Miscellaneous," post.	Submitted.....						
<i>Buildings and Grounds, Howard University—</i> Repairs of buildings.....	Appropriated..	24	242	1		4,000 00	7,000 00
<i>Water Supply, Howard University—</i> For making suitable connections between the steam-pump at Howard University and the new reservoir, and for improving the water supply.....	Appropriated..	22	626	1		2,000 00	
NOTE.—First. The sum requested for repairs is \$4,000. This is \$1,000 less than the present year, and would have been smaller still but for the necessity of taking in hand the old, dilapidated structure used for our industrial building. The increasing extent and usefulness of the industrial training imparted to the students require extensive repairs on the building to put it in safe and available condition, especially if machinery shall be used in it. Secondly. We ask for \$2,000 (or so much thereof as may be necessary) to lay a permanent connecting-pipe from the new water-reservoir adjacent to our steam-pump, which Congress furnished to us not long since. The well from which the water is now drawn is exhausted in a few hours, and needs to be connected with the reservoir. The estimate for maintenance of Howard University will be found under the title of "Miscellaneous," post.	Submitted.....						
Total Public Buildings under Interior Department.....						1,023,511 43	855,613 48

Estimates of appropriations required for the service of the fiscal year ending June 30, 1888—Continued.

General object, (title of appropriation,) and details and explanations.	Date of acts, or treaties, providing for the expenditure.	References to Stats. at Large, or to Revised Statutes.			Estimated amt required for each detailed object of expenditure.	Total amount to be appropriated under each head of appropriation.	Amount appropriated for the fiscal year ending June 30, 1887.
		Vol. or R. S.	Page.	Sec.			
UNDER THE DEPARTMENT OF JUSTICE.							
<i>Building, Department of Justice—</i>							
Repairs to heating apparatus, keeping the same in good order .....	Appropriated..	24	251	1	.....	\$300 00	\$5, 300 00
<i>Repairs to Court-House, Washington, D. C.—</i>							
For annual repairs to the court-house in the city of Washington, District of Columbia, per estimate of the Architect of the Capitol.....	Appropriated..	24	252	1	.....	1, 000 00	12, 000 00
<i>Buildings, Reform-School, District of Columbia—</i>							
For construction of greenhouses, with necessary heating apparatus, complete.....	Appropriated..	24	252	1	} \$4, 500 00		
For construction of one workshop-building, with necessary heating apparatus, complete .....	Submitted.....						
For one chapel building, of bricks and stone, including heating apparatus, gas fixtures, and furniture, complete.....	do.....				4, 700 00		
For grading, draining, and permanently improving the school grounds.....	do.....				7, 500 00		
NOTE.—See copy of letter of the president of the Board in Appendix "Bb."	do.....				1, 500 00		
Total Public Works under Department of Justice.....						\$18, 200 00	\$19, 500 00
						19, 500 00	36, 800 00
UNDER THE WAR DEPARTMENT.							
ARSENALS.							
<i>Rock Island Arsenal, Rock Island, Ill.—</i>							
For completing shop "K," an iron-finishing shop for the armory.....	Appropriated..	24	243	1	97, 548 00		
NOTE.—The work to be done yet is to finish the walls, fabricate and put on the roof and gutters, fabricate and put in iron columns, floor-beams, and brick arches, and finish up all carpenter-work inside.							
For completing storehouse "K".....	do.....				80, 000 00		
For one artillery shed, 56 by 234 feet .....	Submitted.....				14, 000 00		
NOTE.—The amount asked for is to erect a building on the south side of the shop, opposite shop "G."							
For machinery and shop fixtures.....	Appropriated..	24	243	1	17, 000 00		
NOTE.—It is proposed with the money asked for to continue the work of putting shafting and other fixtures into the shops now being completed, to add to the plant of the arsenal such machines as are required for immediate use and form part of the permanent plant of the arsenal, and to continue the construction of one of the great lines of shafting for connecting the shops with the water-power. It is important that the fitting up of the shops for use should progress with the construction of the buildings. These fixtures are manufactured in the arsenal shops, and the work can be done much more cheaply at slack times, in connection with other work, than if postponed until other work is completed.							
For replacing wooden beams on Rock Island wagon-bridge (between the island and the city of Rock Island) by iron ones, re-flooring wagon-road and sidewalks, and painting.....	do.....				9, 000 00		
NOTE.—This bridge can only be put in temporary repair by the moneys appropriated for the fiscal year ending June 30, 1887, but the old wooden timbers are so decayed that it is very necessary it should be put in thorough good order, the use of the bridge by the public, as well as the Government, being very considerable.							
For replacing flooring and sidewalks, and for painting Moline bridge.....	do.....				2, 100 00		
NOTE.—The flooring and sidewalks of this bridge require to be replaced almost entirely, and it will need many temporary repairs during the present year to enable it to be used for the purposes for which it was constructed.							
For general care, preservation, and improvements; for building new roads; for care and preservation of the water-power; for painting, and care and preservation of permanent buildings, bridges, and shores of the island; for building fences, grading grounds, and repair and extension of railroad.....	do.....				15, 000 00		
NOTE.—This work is necessary in the progress of the work of building the arsenal. The roads are required for immediate use in building operations, and should be so permanently built as to become a permanent part of the arsenal, and this work on roads, grading, and sewers can be done far more economically while other excavations and buildings are going on and the two kinds of work which are dependent. A large portion of the amount is absolutely necessary for the preservation of immense buildings and extensive roads, bridges, and other constructions already built, and for the maintenance of the water-power and its transmission of power. The importance of this estimate, and the economy and necessity of an appropriation of the whole amount asked for, cannot be too strenuously urged.							

Estimates of appropriations required for the service of the fiscal year ending June 30, 1888—Continued.

General object, (title of appropriation,) and details and explanations.	Date of acts, or treaties, providing for the expenditure.			References to Stats. at Large, or to Revised Statutes.	Estimated am't required for each detailed object of expenditure.	Total amount to be appropriated under each head of appropriation.	Amount appropriated for the fiscal year ending June 30, 1887.
	Vol. or R. S.	Page.	Sec.				
<i>Rock Island Arsenal, Rock Island, Ill.—Continued.</i>							
For repairing temporary towers for wire transmission of water-power.....	Submitted.....				\$2, 835 00	\$237, 483 00	\$97, 000 00
NOTE.—These towers have been up many years, and, being of a temporary nature, will require to be almost reconstructed for the adoption of some definite and permanent plans for the transmission of the water-power, and this appropriation is urgently needed.							
<i>Rock Island Bridge—</i>							
For renewing trucks with steel rollers at end of each span; wagon-road, sidewalks, floor-beams, and stringers for supporting railroad-track.....	Submitted.....				8, 000 00	17, 250 00	9, 250 00
For care and expense of maintaining and operating the draw.....	Appropriated..	24	243	1	9, 000 00		
For protecting the bridge by sheer-booms.....	do.....				250 00		
NOTE.—This bridge will be put in temporary repair with the moneys appropriated for the fiscal year ending June 30, 1887, but it requires thorough overhauling, and as the Government is required to keep it in thorough repair for railroad, wagon, and foot-passenger purposes, the necessity for this appropriation is apparent.							
<i>Springfield Arsenal, Springfield, Mass.—</i>							
Repairs and preservation of grounds, buildings, and machinery not used for manufacturing purposes.....	Appropriated..	24	243	1	15, 000 00	35, 439 88	45, 000 00
For the erection of a new fire-proof milling-shop, in addition to the amount (\$30,000) appropriated August 4, 1886.....	do.....				20, 439 88		
NOTE.—The reasons for this additional sum are given in the following letter, viz: NATIONAL ARMORY, SPRINGFIELD, MASS., August 23, 1886. To the CHIEF OF ORDNANCE, U. S. ARMY, Washington, D. C. SIR: Referring to letter of the 7th instant, calling for plans and estimates for a new milling-shop for this armory, I have the honor to report that by some error, difficult to account for at this time, some years having elapsed since the estimate was made, the amount (\$30,000) of estimate is insufficient to build a fire-proof structure. For an ordinary—not fire-proof—building it is ample, and it is claimed by the master-carpenter, who is a competent builder, that the estimate he made, on which the one from this office was based, was for an ordinary building. Herewith are enclosed plans and estimates for a fire-proof milling-shop. If the act appropriating the \$30,000 is to be construed as limiting the cost to that sum, it cannot be used, and more money must be asked for, in accordance with the estimates herewith. Respectfully, your obedient servant, A. R. BUFFINGTON, Lieutenant-Colonel of Ordnance, Commanding.							
<i>Augusta Arsenal, Augusta, Ga.—</i>							
Repairs of storehouses, magazines, quarters, barracks, hospital, fences, walks, roads, cisterns, well, &c., rendered necessary by the recent earthquake.....	Submitted.....					10, 000 00	
<i>Benicia Arsenal, Benicia, Cal.—</i>							
For new machinery for carpenter and machine shops.....	Appropriated..	24	243	1	3, 000 00		
	Submitted.....						
NOTE.—The new shops have been completed except in regard to machinery.							
For construction, preservation, and repair of roads, walks, and fences, and preservation and repairs of public buildings.....	do.....				10, 000 00	13, 000 00	4, 700 00
<i>Frankford Arsenal, Philadelphia, Pa.—</i>							
For one sheet-metal shears.....	Appropriated..	24	243	1	800 00		
	Submitted.....						
For one circular graduating-machine for graduating instruments, such as star-gauges, standard gauges, calipers, and all other instruments requiring a graduated scale.....	do.....				1, 000 00		
For one Pratt & Whitney No. 2 milling-machine, complete.....	do.....				950 00		
NOTE.—This machine would enable us to cheapen the cost of sundry small tools, and would be applicable in the manufacture of fuzes and other varieties of special work. The special work, aside from the manufacture of cartridges, has increased so much of late years, both in variety and quantity, that one old plant, improvised to meet the immediate demands of the service, is incapable of doing such work at the lowest cost. An outlay of the amount asked for modern appliances would repay the Government in a few years by cheapening the cost of the product.							
Repairs to buildings, grounds, and fences.....	do.....				6, 000 00		
NOTE.—The wooden fences need renewing, and the buildings generally need extensive repairs.							

Estimates of appropriations required for the service of the fiscal year ending June 30, 1888—Continued.

General object, (title of appropriation,) and details and explanations.	Date of acts, or treaties, providing for the expenditure.	References to Stats. at Large, or to Revised Statutes.			Estimated am't required for each detailed object of expenditure.	Total amount to be appropriated under each head of appropriation.	Amount appropriated for the fiscal year ending June 30, 1887.	
		Vol. or R. S.	Page.	Sec.				
<i>Frankford Arsenal, Philadelphia, Pa.—Continued.</i>								
For steam-heating apparatus for office.....	Submitted.....				\$1,000 00			
NOTE.—The office is now heated by a hot-air furnace, which is worn-out and must be renewed or replaced, and the experience here with this mode of heating is that, in very cold weather, when heat is most required in all parts of the building, only one side of the building can be comfortably heated. The steam-heating apparatus introduced into the public quarters has proven a success under all emergencies, and I recommend a similar apparatus for the office.								
For completing boiler-house, dry-house, coal-shed, and enlarging adjacent annealing-room and primer-room.....	do.....				4,500 00	\$14,250 00	\$20,200 00	
<i>New York Arsenal, New York City—</i>								
Repairs of roads; repairs of permanent enclosures, fire apparatus, tanks, &c.....	Appropriated..	24	244	1	} 3,000 00			
Repairs of storehouses and other permanent buildings.....	Submitted.....					1,000 00		
Painting buildings and fences.....	do.....					1,500 00	5,500 00	500 00
<i>St. Louis Powder-Depot, Jefferson Barracks, Mo.—</i>								
Repairing barracks and quarters, magazine, roofs, gutters, slopes, drains, retaining-walls, coping, lighting grounds, &c.....	Submitted.....					2,500 00		
<i>San Antonio Arsenal, San Antonio, Tex.—</i>								
For repairing and repainting buildings, fences, &c.; repairing roads, walks, &c.; purchase of trees; and general repairs of post, damaged by recent cyclone.....	Submitted.....					6,000 00		
<i>Powder-Depot, Dover, N. J.—</i>								
For erecting magazines and other necessary buildings, cleaning, draining, and grading grounds, making roads, building fences, &c., and expenses incident thereto.....	Appropriated..	24	244	1		50,000 00	35,000 00	
NOTE.—This estimate is to enable this Department to continue the erection of the necessary magazines for the storage of powder.								
<i>Proving-Ground, Sandy Hook, N. J.—</i>								
Cleaning, levelling, grading, and building roads, and general repairs at the proving-ground.....	Appropriated..	24	244	1		3,000 00	3,000 00	
NOTE.—For target-ranges at the proving-ground. These will extend nearly four miles down the beach, and will require considerable work. Plank roads with railroads should be built, to save expense and time in communicating from place to place on the grounds.								
<i>Watertown Arsenal, Watertown, Mass.—</i>								
For providing a system of sewerage, sinks, &c., in accordance with plans and estimate forwarded to Ordnance Office February 10, 1885.....	Submitted.....					11,908 96		
NOTE.—Necessary to put the arsenal in proper sanitary condition.								
For purchase of water-pipe, hydrants, &c., and labor to lay and connect the same for introducing water from the Watertown Water-Supply Company.....	do.....					2,645 30		
For repair and preservation of grounds and buildings.....	do.....					5,000 00		
						19,554 26		
<i>Testing-Machine, Watertown Arsenal—</i>								
Caring for, preserving, using, and operating the United States testing-machine.....	Appropriated..	24	244	1	10,000 00			
For purchasing machine to test small specimens.....	Submitted.....				15,000 00			
For an impact machine for dynamic tests.....	do.....				2,000 00			
						27,000 00	10,000 00	
NOTE.—The present testing-machine is limited in its operation to tests of tension and compression. It is not adapted to making tests of torsional and transverse resistance, which tests are deemed to be of the greatest value and importance by distinguished civil engineers as well as by this Department. Past experience clearly shows that the machine as it is is fully occupied, and that, to meet the requirements of the present and future, new machines for this work ought to be at once provided. The results obtained are for the benefit of the whole country. Such machines are too costly for individual enterprise to provide, and governmental ownership and supervision stamp the published results as so correct and reliable as to make them acceptable to engineers and manufacturers the world over.								
<i>Watervliet Arsenal, West Troy, N. Y.—</i>								
For general repairs to buildings, bridges, enclosing-wall, fences, roads, and grounds.....	Submitted.....					5,000 00		
For new machinery, to bring the plant up to a modern standard, and to replace that which is obsolete and worn-out.....	do.....					5,000 00		
For two steam-boilers for running steam-engine at shops and for heating purposes.....	do.....					8,000 00		
						18,000 00		
NOTE.—These boilers are very much needed to replace those now in use, one already having been condemned, while the other is unsafe for use.								



Estimates of appropriations required for the service of the fiscal year ending June 30, 1888—Continued.

General object, (title of appropriation,) and details and explanations.	Date of acts, or treaties, providing for the expenditure.	References to Stats. at Large, or to Revised Statutes.			Estimated amt required for each detailed object of expenditure.	Total amount to be appropriated under each head of appropriation.	Amount appropriated for the fiscal year ending June 30, 1887.
		Vol. or R. S.	Page.	Sec.			
<i>Repairs of Arsenals—</i> Repairs of smaller arsenals, and to meet such unforeseen expenditures at arsenals as accidents or other contingencies during the year may render necessary.....	Appropriated..	24	244	1	.....	\$50,000 00	\$50,000 00
Total Arsenals.....						508,977 14	274,650 00
FORTIFICATIONS AND OTHER WORKS OF DEFENCE.							
<i>Sea-Wall at Governor's Island, New York Harbor—</i> Continuing sea-wall at Governor's Island, New York harbor .....	Appropriated.. Submitted.....	22	618	1	.....	\$25,000 00	.
<i>Sea-Wall at David's Island, New York Harbor—</i> Commencing construction of sea-wall on the east side of David's Island, New York harbor.....	Submitted.....					20,000 00	
NOTE.—This estimate has heretofore been submitted to Congress. (See House Ex. Doc. No. 205, 48th Cong., 2d Sess.)							
<i>Defence of Key West, Florida—</i> Acquisition of sites for two martello towers at Key West, Florida, by purchase or condemnation.....	Submitted.....					9,000 00	
<i>Fort Niagara, New York—</i> Protection of the site of Fort Niagara, including the banks and shores of the reservation at that work, on which are situated the grave-yard, hospital, and line of officers' quarters, from encroachment by the lake and river .....	Submitted.....					10,000 00	
NOTE.—The necessity for this estimate is shown in House Ex. Doc. No. 292, 49th Cong., 1st Sess.							
<i>Preservation and Repair of Fortifications—</i> Preservation and repair of fortifications for which there may be no special appropriation available.....	July 1, 1886 July 15, 1886	24 24	343-5 343-5	1 1	.....	175,000 00	\$8,493 15
<i>Torpedoes for Harbor Defences—</i> Purchase of sub-marine mines and necessary appliances to operate them, for closing the channels leading to our principal sea-ports..... Needful casemates, cable-galleries, and appliances to render it possible to operate sub-marine mines..... Continuing torpedo experiments, and for practical instruction of engineer troops in the details of service... Torpedo-shed at San Francisco harbor.....	July 1, 1886 July 15, 1886 Submitted.....	24 24	343-5 343-5	1 1	..... ..... .....	\$300,000 00 200,000 00 30,000 00 22,000 00	552,000 00 8,917 80
<i>Armament of Fortifications—</i> Armament of sea-coast fortifications, including the manufacture of heavy guns and carriages, projectiles, fuzes, powder, and implements, their trial and proof, and all necessary expenses incident thereto, including compensation of draughtsmen on gun-construction, while employed in the Ordnance Bureau, and for machine-guns and experiments in the use of dynamite and other high explosives for projectiles..... For gun-factory, including erection of buildings and the necessary machinery, tools, and fixtures..... For the purchase of steel forgings, rough-finished and tempered, for eight, ten, and twelve inch high-power guns, deliveries to be commenced for the smaller calibres within eighteen months, and of larger calibres within thirty months from the date of contract..... For the manufacture of carriages for field-service.....	Mar. 3, 1885 July 1, 1886 July 15, 1886 Submitted.....  Submitted.....  do..... do.....	23 24 24	434 343 345	1 1 1	..... ..... ..... .....  ..... .....	500,000 00     1,000,000 00  3,000,000 00 125,000 00	
NOTE.—The supply of carriages left from the war is entirely exhausted, and it is absolutely necessary that some be built to meet present and future wants.							
For the erection of a foundery-building for making projectiles.....	do.....					20,000 00	
Total Fortifications and Other Works of Defence.....						4,645,000 00	38,219 17
						5,436,000 00	55,630 12
BUILDINGS AND GROUNDS IN AND AROUND WASHINGTON.							
<i>Improvement and Care of Public Grounds—</i> Improvement of grounds north of the Executive Mansion..	Submitted.....					20,000 00	
Improvement and maintenance of grounds south of Executive Mansion.....	Appropriated..	24	244	1	.....	6,000 00	

*Estimates of appropriations required for the service of the fiscal year ending June 30, 1888—Continued.*

General object, (title of appropriation,) and details and explanations.	Date of acts, or treaties, providing for the expenditure.	References to Stats. at Large, or to Revised Statutes.			Estimated amt required for each detailed object of expenditure.	Total amount to be appropriated under each head of appropriation.	Amount appropriated for the fiscal year ending June 30, 1887.
		Vol. or R. S.	Page.	Sec.			
<i>Improvement and Care of Public Grounds—Continued.</i>							
Ordinary care of greenhouses and nursery.....	Appropriated..	24	244	1	\$2,000 00		
Ordinary care of Lafayette square.....	do.....				1,000 00		
Ordinary care of Franklin square.....	do.....				1,000 00		
Care and improvement of Monument grounds.....	do.....				2,000 00		
Continuing improvement of Reservation No. 17, and site of old canal, northwest of same.....	do.....				10,000 00		
Construction and repair of post-and-chain fences, removal and repair of high iron fences around smaller triangular reservations.....	Submitted.....				1,500 00		
Laying asphalt walks in various reservations.....	do.....				10,000 00		
Manure, and hauling the same.....	Appropriated..	24	244	1	5,000 00		
Painting watchmen's lodges, iron fences, vases, lamps, lamp-posts, and settees.....	do.....				2,000 00		
Purchase and repair of seats.....	do.....				1,000 00		
Purchase and repair of tools.....	do.....				2,000 00		
Trees, tree and plant stakes, lime, whitewashing, and stock for nursery.....	do.....				3,000 00		
Removing snow and ice.....	do.....				1,200 00		
Flower-pots, twine, baskets, wire, splints, and lycopodium..	do.....				1,000 00		
Care, construction, and repair of fountains in the public grounds.....	do.....				1,500 00		
Abating nuisances.....	do.....				500 00		
Improvement, care, and maintenance of various reservations.....	do.....				20,000 00		
Improvement, care, and maintenance of the Smithsonian grounds, including 5,000 square yards of asphalt roads.....	do.....				15,000 00		
Improvement and care of Armory and Seaton parks, east to Botanic Gardens.....	Submitted.....				5,000 00		
Improvement and care of Judiciary square, including grounds around new Pension building.....	Appropriated..	24	244	1	5,000 00		
For an ornamental structure of masonry and iron over the spring in Franklin square.....	Submitted.....				2,000 00		
Lodges for park watchmen in Stanton, Mount Vernon, Iowa, Dupont, Thomas, McPherson, Seaton, and Folger reservations, at \$500 each.....	do.....				4,000 00		
Improvement of Reservation No. 101, provided that this sum shall not be available until the track running diagonally through the reservation along the line of Maryland avenue shall have been removed by the railroad company now in charge of it, which company is hereby required to remove said track on or before October 1, 1887.....	do.....				3,000 00		
Supplying and keeping supplied the seventy-six vases in the new Pension building with suitable plants and shrubs, and caring for the same, in accordance with the requirements of the joint resolution of Congress approved March 29, 1886.....	do.....				1,200 00		
Expenses, including advertising of the sale of old condemned property, the accumulation of years, including the old copper from the roof of the Executive Mansion.....	do.....				100 00		
					126,000 00		
Reduced by Secretary of War to.....						\$100,000 00	\$64,200 00
NOTE.—The increase of the estimates for 1888 over the appropriations for 1887 is explained in the report of the officer in charge of public buildings and grounds, printed in Appendix "J."							
<i>Repairs, Fuel, &amp;c., Executive Mansion—</i>							
Care, repair, repainting, and refurnishing the Executive Mansion.....	Appropriated..	24	244	1	16,000 00		
Fuel for the Executive Mansion, greenhouses, and stable..	do.....				3,000 00		
Care and necessary repair of green houses.....	do.....				5,000 00		
Renewing entire superstructure of three greenhouses connected with the Executive Mansion and grounds.....	do.....				4,000 00		
						28,000 00	29,000 00
<i>Lighting, &amp;c., Executive Mansion, &amp;c.—</i>							
Gas, pay of lamplighters, gas-fitters, and laborers; purchase, erection, and repair of lamps, lamp-posts; purchase of matches and repairs of all kinds; fuel and lights for office, office stable, for watchmen's lodges, and for greenhouses at the nursery.....	Appropriated..	24	245	1		14,000 00	14,000 00
<i>Repair of Water-Pipes—</i>							
Repairing and extending water-pipes, purchase of apparatus for cleaning them, purchase of hose, and for cleaning the springs and repairing and renewing the pipes of the same that supply the Capitol, the Executive Mansion, and the building for the State, War, and Navy Departments.....	Appropriated..	24	245	1		2,500 00	2,500 00

Estimates of appropriations required for the service of the fiscal year ending June 30, 1888—Continued.

General object, (title of appropriation,) and details and explanations.	Date of acts, or treaties, providing for the expenditure.	References to Stats. at Large, or to Revised Statutes.			Estimated amt't required for each detailed object of expenditure.	Total amount to be appropriated under each head of appropriation.	Amount appropriated for the fiscal year ending June 30, 1887.
		Vol. or R. S.	Page.	Sec.			
<i>Telegraph to Connect the Capitol with the Departments and Government Printing Office—</i>							
Replacing the entire overhead system of wires with duplicate six-conductor underground cable, being a total distance of about 11,500 lineal feet—23,000 feet of cable, at 24 cents per foot.....	Submitted.....				\$5,520 00		
Ditching, boxing, &c., 11,500 feet, at 20 cents per foot.....	do.....				2,300 00		
Labor inside of buildings.....	do.....				280 00		
Contingencies, about 5 per cent.....	do.....				400 00		
Care and repair of existing lines.....	Appropriated..	24	245	1	1,500 00		
The Secretary of War is of opinion that it would be of no material advantage to place the Government wires underground, while other lines are allowed to remain as they now are. When the other lines are compelled to place their wires underground the Government wires can perhaps be so placed at less expense; he therefore reduces this estimate to.....					10,000 00		
						\$1,500 00	\$1,250 00
<i>Map of Washington City—</i>							
Preparing a copy of the original map of the city of Washington.....	Submitted.....					400 00	
<i>Washington Aqueduct, District of Columbia—</i>							
Maintenance and ordinary repairs.....	Appropriated..	24	132	1	20,000 00		
Improvements at the receiving-reservoir to avoid danger of pollution of the water supply.....	Submitted.....				125,000 00		
Total..... \$145,000							
NOTE.—The officer in charge of the Aqueduct submits a project for improvement of the receiving-reservoir to avoid danger of pollution of the water supply, as above submitted. The question of purity of water supply is a vital one, and the means proposed to secure it are recommended to the earnest consideration of Congress.							
The act of June 11, 1878, (20 Stats., p. 104,) providing a permanent form of government for the District of Columbia, specifies that the estimates for the "expenses of the Washington Aqueduct and its appurtenances" shall be submitted by the Commissioners of the District of Columbia.							
<i>Building for Army Medical Museum and Library—</i>							
For brick annex to main building, for laboratory and anatomical work.....	Appropriated..	24	245	1		7,500 00	38,050 00
	Submitted.....						
NOTE.—This building is required to remove offensive and dangerous work from the Museum building.							
<i>Building for Signal Office—</i>							
For purchase of a site, about 54,000 square feet of ground, and building thereon, on northeast quarter of square No. 25, corner Twenty-fourth and M streets, northwest, Washington, D. C., belonging to Mr. David Ferguson, for offices for use of the Signal Bureau.....	Submitted.....				108,000 00		
For the erection of the necessary storehouses connected with said office.....	do.....				42,000 00		
						150,000 00	
NOTE.—The present buildings now occupied (ten in number) are old dwellings, insecure from fire, scattered, and in every way unsuitable for the Signal Service. The Ferguson building is new, has never been occupied, is well built, of stone and brick, and is admirably adapted to the uses of the Signal Service Bureau; and the vacant ground will give ample room for the erection of the necessary storehouses. In case this purchase is authorized, the appropriation of \$7,500 for rents will be saved.							
<i>Completion of the Washington Monument—</i>							
For earth filling and grading around the Monument, in accordance with existing law; office expenses, including rent of necessary office rooms, and each and every purpose connected with the completion of the Monument, \$60,000, to be expended under the direction of the joint commission created by the act of August 2, 1876.....	Appropriated..	24	245	1		60,000 00	57,000 00
Total Public Buildings and Grounds in and around Washington.....						363,900 00	206,000 00
MILITARY ACADEMY.							
<i>Buildings and Grounds, Military Academy—</i>							
For repairing roads and paths, including roads and bridges on reservation.....	June 29, 1886	24	90	1	1,000 00		
Continuing the construction of breast-high wall in dangerous places.....	do.....				500 00		
Riding-hall: Renewing knee-guard.....	Submitted.....				450 20		
Erection of gymnasium for cadets, and for repairing and converting the present gymnasium into bowling-alleys for the use of cadets.....	do.....				35,000 00		

## Estimates of appropriations required for the service of the fiscal year ending June 30, 1888—Continued.

General object, (title of appropriation,) and details and explanations.	Date of acts, or treaties, providing for the expenditure.	References to Stats. at Large, or to Revised Statutes.			Estimated am't required for each detailed object of expenditure.	Total amount to be appropriated under each head of appropriation.	Amount appropriated for the fiscal year ending June 30, 1887.
		Vol. or R. S.	Page.	Sec.			
<i>Buildings and Grounds, Military Academy—Continued.</i>							
Erection of coal-shed for storage of coal.....	Submitted.....				\$6,150 00		
NOTE.—There is insufficient storage for coal. It is piled on the ground out of doors, exposed to snow and rain during a great part of the year, which causes considerable loss.							
Erection of engine-house and drying-tower for safe-keeping of steam fire-engine.....	do.....				3,500 00		
NOTE.—The steam fire-engine is now housed in a small building entirely unsuitable, and so far removed from all the prominent and valuable buildings that, in the event of fire, it might prove of little or no use, as it has to be hauled a long distance and up a steep hill.							
Erection of sixteen sets of quarters for enlisted men and their families, to be built of brick, and in sets of four each, each set to contain four rooms, and to be immediately available.....	do.....				14,000 00		
NOTE.—The estimate for quarters for the enlisted men at West Point was submitted to Congress January 20, 1885, and printed in House Ex. Doc. No. 109, 48th Cong., 2d Sess. The married enlisted men now quartered at this post have for many years occupied, in most instances, old and dilapidated buildings, now in the last stage of decay. They are entirely unfit to live in. These buildings have been recommended by the Board of Visitors, 1884-'85.							
Rebuilding the upper part of the academic building, adding to it, and rendering it fire-proof and suitable for section-rooms for instruction of cadets.....	do.....				70,000 00		
Erection of new shops for mechanics employed in the quartermaster's department, to be immediately available.....	do.....				11,500 00		
NOTE.—This building is absolutely necessary. The present shops are old and dilapidated, in the last stages of decay, and are untenable. They are entirely beyond repair, and should be rebuilt at once.							
Repairs to north wharf.....	do.....				1,150 00		
NOTE.—This wharf is used for the unloading of coal, wood, lumber, hay, and all heavy ordnance. The timbers and planking are in a bad state of decay, and the wharf is unsafe. The estimate is based upon the judgment of an expert, and is the lowest amount for which it can be put in proper repair.							
Additions to the cadet laundry.....	do.....				5,000 00		
NOTE.—The present capacity of the cadet laundry is entirely insufficient for the increased number of cadets, and should be made immediately available.							
Water-works: Renewing of materials in filter-beds, improving ventilation of filter-house and water-house, hose for use in cleaning filter-beds and water-house, and for use of fire-service at same; tools, implements, and materials for use of the two keepers, and for repairs of siphon-house, filter-house, and of four and one-half miles of supply-pipes; for shed for tools, and storage of fuel for keeper at Round Pond, and for tool-house at filter; for gauges at Round Pond and Delafield Pond, and stairs for access to same.....	June 29, 1886	24	90	1	1,000 00		
Repointing cadet-mess building, including area-walls, repairing and strengthening stone steps, and pointing water-closet building.....	Submitted.....				650 00		
Relaying stone walk in area of cadet barracks, viz:							
5,745 square feet of flag, at 20 cents.....	do.....				1,149 00		
215 lineal feet of curbing, 18 inches wide and 4 inches thick, at 50 cents.....	do.....				107 50		
For plant and fixtures for lighting the cadet barracks and academic building with the Edson electric light, viz: One eighty-horse-power engine, and foundation for same; one three-hundred-light dynamo, with foundation, with condenser, regulator, indicator, piping, fixtures, wire and lamps for same; the necessary alteration and addition to the present boiler-house, for properly placing the engine and dynamo, all set up ready for use, to be immediately available.....	do.....				9,000 00		
					160,156 70		
The Secretary of War is of opinion that the items for rebuilding the academic building, \$70,000, and for plant and fixtures for electric lighting, \$9,000, may be omitted, and he reduces the estimate for buildings and grounds, Military Academy, to.....						\$81,156 70	\$10,002 00

Estimates of appropriations required for the service of the fiscal year ending June 30, 1888—Continued.

General object, (title of appropriation,) and details and explanations.	Date of acts, or treaties, providing for the expenditure.			References to Stats. at Large, or to Revised Statutes.			Estimated amt required for each detailed object of expenditure.	Total amount to be appropriated under each head of appropriation.	Amount appropriated for the fiscal year ending June 30, 1887.
	Vol. or R. S.	Page.	Sec.						
MISCELLANEOUS.									
<i>Military Posts—</i>									
For construction and enlargement of buildings at the following-named military posts:									
Fort Adams, R. I.: Construction of additional barracks. {	Aug. 4, 1886	24	246	1			\$20,000 00		
Submitted.....									
Fort Warren, Mass.: Construction of quarters outside of works.....	do.....						10,000 00		
David's Island, New York harbor: Construction and enlargement of buildings, (for plans and detailed estimates, see Ex. Doc. 49, 46th Cong., 2d Sess.).....	do.....						20,000 00		
Fort Hamilton, New York harbor: Construction of additional barracks.....	do.....						20,000 00		
Madison barracks, N. Y.: Construction and enlargement of buildings, (for plans and detailed estimates, see House Ex. Doc. 61, 47th Cong., 2d Sess.).....	do.....						20,000 00		
Fort Leavenworth, Kans.: Two double sets of officers' quarters, one target and gymnasium building, one stable, (for plans and detailed estimates, see House Ex. Doc. 178, 49th Cong., 1st Sess.).....	do.....						28,856 32		
Fort Monroe, Va.: For administration and school building, (for plans and detailed estimates, see Senate Ex. Doc. 2, 46th Cong., 3d Sess.).....	do.....						20,000 00		
Fort Columbus, New York harbor: Construction of officers' quarters.....	do.....						25,000 00		
Atlanta, Ga.: Continue construction of post.....	do.....						75,000 00		
San Antonio, Tex.: Continue construction and enlargement of barracks and quarters.....	do.....						50,000 00		
Willet's Point, New York harbor: Continue construction and enlargement of buildings, barracks for men.....	do.....						20,000 00		
Jeffersonville Depot, Ind.: Purchase of land opposite the depot, and for building officers' quarters thereon, (see House Ex. Doc. 178, 49th Cong., 1st Sess., for plans and estimates).....	do.....						13,860 00		
Neptune Island, N. Y.: Purchase of landing place, (see House Ex. Doc. 178, 49th Cong., 1st Sess.).....	do.....						10,000 00		
Washington Barracks, D. C.: For construction of fences and for filling low grounds, and repair of stone wall on James creek, (see House Ex. Doc. 93, 49th Cong., 1st Sess.).....	do.....						25,121 60		
Fort Douglas, Utah: For purchase of additional land for the military reservation.....	do.....						33,820 00		
Fort Porter, N. Y.: Construction of buildings for a two (2) company post, (see House Ex. Doc. 130, 49th Cong., 1st Sess.).....	do.....						35,000 00		
								\$426,657 92	\$225,000 00
<i>Powder Island, near Fort Trumbull, Conn.—</i>									
For the purchase of Powder Island, now rented for target-range practice for the garrison at Fort Trumbull, Conn.....	Submitted.....						2,000 00		
<i>Wagon-road from Fort Schuyler to West Chester, N. Y.—</i>									
For repair of the wagon-road from Fort Schuyler to the town of West Chester, N. Y.....	Submitted.....						5,000 00		
NOTE.—This is the only road connecting Fort Schuyler with the post office, telegraph station, and railroad station. Except in the best weather, it is almost impassable on account of the mud and extreme roughness, portions of the road-bed having been washed away and other parts badly broken up. The repairs are necessary to enable the United States to use it.									
<i>Fort Canby, Wash. Ter.—</i>									
For protection of the roads and public buildings at Fort Canby from encroachments of the waters of Baker bay, by a revetment of piles and riprap.....	Submitted.....						18,546 00		
<i>Improvement at Yellowstone National Park—</i>									
For making road from Upper Geyser to outlet of lake, via the West Arm, \$40,000; from outlet to Yancey's, via the Grand Cañon, \$45,000; from Yancey's to Mammoth Spring, \$20,000; from Fire Hole to boundary of Park, towards Beaver Cañon, \$20,000; and for general repair and improvement of existing roads, \$25,000.....	Appropriated..	24	240	1			150,000 00		20,000 00
NOTE.—The foregoing estimate contemplates the building of about 100 miles of new roads and repair of about 100 miles of existing roads. No provision having been made for civilians, the park was in August last placed in the custody of the War Department, and this estimate has been prepared by the engineer officer in charge of the improvement of the park.									
Total Miscellaneous.....								602,203 92	245,000 00

Estimates of appropriations required for the service of the fiscal year ending June 30, 1888—Continued.

General object, (title of appropriation,) and details and explanations.	Date of acts, or treaties, providing for the expenditure.	References to Stats. at Large, or to Revised Statutes.			Estimated am't required for each detailed object of expenditure.	Total amount to be appropriated under each head of appropriation.	Amount appropriated for the fiscal year ending June 30, 1887.
		Vol. or R. S.	Page.	Sec.			
HARBORS AND RIVERS.							
<i>Examinations and Surveys at South Pass, Mississippi River—</i> Annual expense of ascertaining the depth of water and width of channel secured and maintained from time to time by James B. Eads at South Pass of the Mississippi river, to enable the Secretary of War to report to Congress during the maintenance of the work, as required by act of March 3, 1875, (18 Stats., 366).....	Aug. 5, 1886	24	329	1	\$16,870 00	\$10,000 00	
<i>Gauging Waters of the Lower Mississippi and its Tributaries—</i> Annual expense of gauging the waters of the Mississippi and its tributaries; continuing observations of the rise and fall of the river and its chief tributaries, as required by joint resolution of February 21, 1871, (16 Stats., 508).....	Aug. 5, 1886	24	329	1	5,000 00	5,000 00	
<i>Gauging Waters of the Columbia River, Oregon, and its Tributaries—</i> Measuring the tidal and river volumes.....	Aug. 5, 1886	24	329	1	4,000 00	1,000 00	
<i>Examinations, Surveys, and Contingencies of Rivers and Harbors—</i> Examinations and surveys, \$50,000; and for contingencies and incidental expenses of harbors, for which there is no special appropriation, \$100,000.....	Aug. 5, 1886	24	335	7	150,000 00	100,000 00	
<i>Improving Harbors and Rivers—</i> Construction, completion, repair, preservation, and survey of harbors and rivers, to be expended upon such works as may be directed by Congress.....	Submitted.....				10,000,000 00	14,348,900 00	
Total Harbors and Rivers.....					10,175,870 00	14,464,900 00	
Total Public Works under War Department.....					\$17,168,107 76	\$15,256,200 12	
Total Public Works.....					\$27,460,694 91	\$18,240,708 60	

NOTE.—The following statement is not furnished as a part of the "annual estimates for the public service" required by the act of March 3, 1875, (18 Stats., p. 370,) to be furnished by the Secretary of War to the Secretary of the Treasury, but is inserted as a convenient and customary summary of items taken from the annual report of the Chief of Engineers for the fiscal year 1886, showing, under the provisions of the act of Congress approved March 2, 1867, (14 Stats., p. 421.) "the amount that can be profitably expended in the next fiscal year" on each of the uncompleted works mentioned.

For what object.	Date of last appropriation.	Reference to statutes.			Amount that can be profitably expended in the next fiscal year, as reported by the Chief of Engineers.
		Vol.	Page.	Sec.	
Improving harbor at Rockland, Maine: Continuing improvement.....	Aug. 5, 1886	24	310	1	\$50,000 00
Breakwater at mouth of Saco river, Maine: Continuing improvement.....	do.....				12,500 00
Improving harbor at Portsmouth, New Hampshire: Completing improvement.....	do.....				25,000 00
Improving harbor at Burlington, Vermont: Continuing improvement.....	do.....				50,000 00
Improving harbor at Boston, Massachusetts: Completing improvement.....	do.....				264,000 00
Improving harbor at Hyannis, Massachusetts: Continuing improvement.....	Aug. 5, 1886	24	311	1	20,000 00
Improving harbor at Lynn, Massachusetts: Continuing improvement.....	do.....				25,000 00
Improving harbor at Nantucket, Massachusetts: Continuing improvement.....	do.....				50,000 00
Improving harbor at Newburyport, Massachusetts: Continuing improvement.....	do.....				50,000 00
Improving harbor at Plymouth, Massachusetts: Continuing improvement.....	do.....				10,000 00
Improving harbor at Provincetown, Massachusetts: Continuing improvement.....	do.....				45,000 00
Improving harbor at Scituate, Massachusetts: Continuing improvement.....	do.....				50,000 00
Improving harbor at Wareham, Massachusetts: Completing improvement.....	do.....				4,050 00
Harbor of Refuge at Sandy bay, Cape Ann, Massachusetts: Continuing improvement.....	do.....				100,000 00
Improving harbor at Block Island, Rhode Island: Continuing improvement.....	do.....				25,000 00
Improving harbor at Newport, Rhode Island: Continuing improvement.....	do.....				25,000 00
Improving harbor at Black Rock, Connecticut: Continuing improvement.....	do.....				20,000 00
Improving harbor at Bridgeport, Connecticut: Completing improvement.....	do.....				25,000 00
Improving harbor at New Haven, Connecticut: Continuing improvement.....	do.....				40,000 00
Breakwater at New Haven, Connecticut: Continuing improvement.....	do.....				100,000 00
Improving harbor at New London, Connecticut: Completing improvement.....	do.....				4,200 00
Improving harbor at Newwalk, Connecticut: Completing improvement.....	do.....				7,000 00
Improving harbor at Stonington, Connecticut: Completing improvement.....	do.....				33,000 00
Improving harbor at Buffalo, New York: Continuing improvement.....	do.....				250,000 00
Improving Buttermilk channel, New York: Continuing improvement.....	do.....				50,000 00
Breakwater at Rouse's Point, Lake Champlain, New York: Continuing operations.....	do.....				30,000 00
Improving Canarsie bay, New York: Continuing improvement.....	do.....				20,000 00
Improving harbor at Charlotte, New York: Continuing improvement.....	do.....				25,000 00
Improving harbor at Dunkirk, New York: Continuing improvement.....	do.....				20,000 00
Improving Echo harbor, New Rochelle, New York: Continuing improvement.....	Aug. 2, 1882	22	192	1	3,000 00

Statement showing the amount that can be profitably expended in the next fiscal year, &c.—Continued.

For what object.	Date of last appropriation.	Reference to statutes.			Amount that can be profitably expended in the next fiscal year, as reported by the Chief of Engineers.
		Vol.	Page.	Sec.	
Improving harbor at Flushing bay, New York: Continuing improvement.....	Aug. 5, 1886	24	312	1	\$35,000 00
Improving channel at Gowanus bay, New York: Continuing improvement.....	do.				20,000 00
Improving harbor at Great Sodus bay, New York: Continuing improvement.....	do.				24,000 00
Improving harbor at Greenport, New York: Continuing improvement.....	do.				10,000 00
Improving harbor at Little Sodus bay, New York: Continuing improvement.....	do.				16,000 00
Improving harbor at Oak Orchard, New York: Continuing improvement.....	do.				12,000 00
Improving harbor at Ogdensburg, New York: Continuing improvement.....	do.				15,000 00
Improving harbor at Olcott, New York: Continuing improvement.....	do.				10,000 00
Improving harbor at Oswego, New York: Extending improvement.....	do.				80,000 00
Improving harbor at Plattsburg, New York: Completing improvement.....	do.				7,000 00
Improving harbor at Rondout, New York: Completing improvement.....	do.				7,500 00
Improving harbor at Sackett's Harbor, New York: Continuing improvement.....	Aug. 2, 1882	22	206	1	2,000 00
Improving Sheepshead bay, New York: Continuing improvement.....	Aug. 5, 1886	24	312	1	10,000 00
Improving harbor at Wilson, New York: Continuing improvement.....	do.				10,000 00
Improving channel between Staten Island and New Jersey, New York and New Jersey: Continuing improvement.....	do.				30,000 00
Improving Raritan bay, New Jersey: Continuing improvement.....	do.				50,000 00
Improving harbor at Erie, Pennsylvania: Continuing improvement.....	do.				46,620 00
Ice-harbor at Marcus Hook, Pennsylvania: Completing improvement.....	do.				35,000 00
Improving harbor at Delaware Breakwater, Delaware: Continuing improvement.....	Aug. 5, 1886	24	313	1	200,000 00
Improving ice-harbor at New Castle, Delaware: Completing improvement.....	do.				15,000 00
Improving harbor at Wilmington, Delaware: Continuing improvement.....	do.				75,000 00
Improving harbor at Annapolis, Maryland: Continuing improvement.....	Mar. 3, 1881	21	470	1	66,000 00
Improving harbor at Baltimore, Maryland: Continuing improvement.....	Aug. 5, 1886	24	313	1	80,000 00
Improving harbor of Breton bay, Leonardtown, Maryland: Continuing improvement.....	do.				10,000 00
Improving harbor at entrance of St. Jerome's creek, Maryland: Continuing improvement.....	July 5, 1884	23	138	1	18,000 00
Improving harbor at Norfolk, Virginia: Continuing improvement of harbor, \$100,000; completing improvement of approaches to the harbor, \$118,100.....	Aug. 5, 1886	24	313	1	218,100 00
Improving harbor at Beaufort, North Carolina: Completing improvement.....	do.				69,000 00
Improving water-ways between New Berne and Beaufort, North Carolina: Continuing improvement.....	do.				38,000 00
Improving harbor at Charleston, South Carolina: Continuing improvement.....	do.				750,000 00
Improving harbor at Georgetown, South Carolina: Continuing improvement.....	do.				15,000 00
Improving harbor at Brunswick, Georgia: Continuing improvement.....	do.				75,000 00
Improving Cumberland sound, Georgia and Florida: Continuing improvement.....	do.				500,000 00
Improving harbor at Savannah, Georgia: Completing improvement.....	do.				180,000 00
Improving Apalachicola bay, Florida: Continuing improvement.....	do.				25,000 00
Improving harbor at Cedar Keys, Florida: Completing improvement.....	Aug. 5, 1886	24	314	1	13,000 00
Improving harbor at Pensacola, Florida: Completing improvement.....	Aug. 5, 1886	24	313	1	20,000 00
Improving harbor at Tampa bay, Florida: Continuing improvement.....	do.				25,000 00
Improving harbor at Mobile, Alabama: Completing improvement.....	do.				80,000 00
Improving harbor at Biloxi bay, Mississippi: Completing improvement.....	do.				37,500 00
Improving Aransas pass and bay, Texas: Continuing improvement.....	Aug. 5, 1886	24	314	1	100,000 00
Improving harbor at Brazos Santiago, Texas: Continuing improvement.....	do.				100,000 00
Improving harbor at Galveston, Texas: Continuing improvement.....	do.				1,000,000 00
Improving Passo Cavallo, Texas: Continuing improvement.....	do.				100,000 00
Improving harbor at Ashtabula, Ohio: Continuing improvement.....	do.				50,000 00
Improving harbor at Black river, Ohio: Continuing improvement.....	do.				10,000 00
Improving harbor at Cleveland, Ohio: Continuing improvement.....	do.				100,000 00
Improving harbor at Fairport, Ohio: Continuing improvement.....	do.				20,000 00
Improving harbor at Huron, Ohio: Continuing improvement.....	do.				3,000 00
Ice-harbor, mouth of Muskingum river, Ohio: Completing improvement.....	do.				57,633 00
Improving harbor at Toledo, Ohio: Continuing improvement by straight channel through Maumee bay, \$250,000; continuing improvement at old channel, \$25,000.....	do.				275,000 00
Improving harbor at Michigan City, Indiana: Continuing improvement of outer harbor, \$150,000; continuing dredging of inner harbor, \$3,125.....	Aug. 5, 1886	24	315	1	153,125 00
Improving harbor at Calumet, Illinois: Completing improvement.....	do.				11,400 00
Improving harbor at Chicago, Illinois: Completing improvement.....	do.				240,000 00
Improving harbor at Waukegan, Illinois: Continuing improvement.....	do.				35,000 00
Improving harbor at Black Lake, Michigan: Continuing improvement.....	do.				5,000 00
Improving harbor at Charlevoix, Michigan: Continuing improvement.....	do.				30,000 00
Improving harbor at Cheboygan, Michigan: Continuing improvement.....	do.				20,000 00
Improving harbor at Frankfort, Michigan: Continuing improvement.....	do.				25,000 00
Improving harbor at Grand Haven, Michigan: Continuing improvement.....	do.				60,000 00
Harbor of refuge at Grand Marais, Michigan: Continuing improvement.....	do.				100,000 00
Improving harbor at Ludington, Michigan: Continuing improvement.....	do.				120,000 00
Improving harbor at Manistee, Michigan: Continuing improvement.....	do.				30,000 00
Improving harbor at Monroe, Michigan: Continuing improvement.....	do.				2,000 00
Improving harbor at Muskegon, Michigan: Continuing improvement.....	do.				30,000 00
Improving harbor at Ontonagon, Michigan: Continuing improvement.....	do.				25,000 00
Improving harbor at Pent Water, Michigan: Continuing improvement.....	do.				15,000 00
Harbor of refuge at Portage Lake, Michigan: Continuing improvement.....	do.				60,000 00
Improving harbor of refuge at Sand Beach, Lake Huron, Michigan: Continuing improvement.....	do.				135,000 00
Improving harbor at Saint Joseph, Michigan: Continuing improvement.....	do.				15,000 00
Improving harbor at South Haven, Michigan: Continuing improvement.....	do.				20,000 00
Improving harbor at White river, Michigan: Continuing improvement.....	do.				25,000 00
Improving harbor at Ahnapee, Wisconsin: Continuing improvement.....	do.				20,000 00
Improving harbor at Green Bay, Wisconsin: Continuing improvement.....	do.				15,000 00
Improving harbor at Kenosha, Wisconsin: Continuing improvement.....	do.				10,000 00

Statement showing the amount that can be profitably expended in the next fiscal year, &amp;c.—Continued.

For what object.	Date of last appropriation.	Reference to statutes.			Amount that can be profitably expended in the next fiscal year, as reported by the Chief of Engineers.
		Vol.	Page.	Sec.	
Improving harbor at Kewaunee, Wisconsin: Continuing improvement.....	Aug. 5, 1886	24	316	1	\$30,000 00
Improving harbor at Manitowoc, Wisconsin: Continuing improvement.....	do.				16,000 00
Improving harbor at Menomonee, Wisconsin: Continuing improvement.....	July 5, 1884	23	137	1	9,000 00
Improving harbor at Milwaukee, Wisconsin: Maintenance of present piers and rebuilding superstructure.....	Aug. 2, 1882	22	196	1	10,000 00
Harbor of refuge at Milwaukee bay, Wisconsin: Continuing improvement.....	Aug. 5, 1886	24	316	1	150,000 00
Improving harbor at Oconto, Wisconsin: Continuing improvement.....	do.				20,000 00
Improving harbor at Port Washington, Wisconsin: Continuing improvement.....	do.				5,000 00
Improving harbor at Racine, Wisconsin: Continuing improvement.....	do.				10,000 00
Improving harbor at Superior bay and Saint Louis bay, Wisconsin: Continuing operations.....	do.				40,000 00
Improving harbor at Sheboygan, Wisconsin: Continuing improvement.....	do.				30,000 00
Improving harbor of refuge at entrance of Sturgeon Bay Canal, Wisconsin: Continuing improvement.....	do.				15,000 00
Improving harbor at Two Rivers, Wisconsin: Maintenance of the channel-piers.....	Aug. 2, 1882	22	196	1	5,000 00
Improving harbor at Duluth, Minnesota: Continuing improvement.....	Aug. 5, 1886	24	316	1	60,000 00
Improving harbor at Grand Marais, Minnesota: Continuing improvement.....	do.				30,000 00
Improving Humboldt harbor and bay, California: Continuing improvement.....	do.				200,000 00
Improving harbor at Oakland, California: Continuing improvement.....	Aug. 5, 1886	24	317	1	250,000 00
Improving harbor at Redwood, California: Completing improvement.....	do.				7,400 00
Improving harbor at Wilmington, California: Continuing improvement.....	do.				100,000 00
Improving entrance to Coos bay and harbor, Oregon: Continuing improvement.....	do.				100,000 00
Improving Yaquina bay, Oregon: Continuing improvement.....	do.				200,000 00
Improving Lubec channel, Maine: Continuing improvement.....	do.				12,500 00
Improving Penobscot river, Maine: Continuing improvement.....	do.				15,000 00
Improving Saco river, Maine: Continuing improvement.....	do.				12,500 00
Improving Cochecho river, New Hampshire: Completing improvement.....	do.				9,000 00
Improving Otter creek, Vermont: Continuing improvement.....	Aug. 2, 1882	22	196	1	5,000 00
Improving Malden river, Massachusetts: Continuing improvement.....	Aug. 2, 1882	22	206	1	10,000 00
Improving Merrimac river, Massachusetts: Continuing improvement.....	July 5, 1884	23	137	1	11,500 00
Removing Green Jacket shoal, Providence river, Rhode Island: Continuing improvement.....	Aug. 5, 1886	24	317	1	28,000 00
Improving Pawcatuck river, Rhode Island: Continuing improvement.....	do.				12,000 00
Improving Pawtucket river, Rhode Island: Continuing improvement.....	do.				50,000 00
Improving Providence river and Narragansett bay, Rhode Island: Continuing improvement.....	do.				100,000 00
Improving Connecticut river, Connecticut: Continuing improvement below Hartford.....	do.				25,000 00
Improving Housatonic river, Connecticut: Continuing improvement.....	do.				10,000 00
Improving Thames river, Connecticut: Continuing improvement.....	do.				35,000 00
Removing obstructions in East river and Hell Gate, New York: Continuing improvement.....	Aug. 5, 1886	24	318	1	500,000 00
Improving East Chester creek, New York: Continuing improvement.....	Aug. 5, 1886	24	317	1	10,000 00
Improving Hudson river, New York: Continuing improvement.....	do.				8,750 00
Improving Newtown creek, New York: Continuing improvement.....	do.				40,000 00
Improving Sumpawamus inlet, New York: Continuing improvement.....	Aug. 2, 1882	22	193	1	5,000 00
Improving Ticonderoga river, New York: Continuing improvement.....	Aug. 5, 1886	24	318	1	5,000 00
Improving Mattawan creek, New Jersey: Continuing improvement.....	Aug. 2, 1882	22	199	1	10,000 00
Improving Maurice river, New Jersey: Continuing improvement.....	Aug. 5, 1886	24	318	1	20,000 00
Improving Passaic river, New Jersey: Continuing improvement.....	do.				60,000 00
Improving Rancocas river, New Jersey: Continuing improvement.....	Aug. 2, 1882	22	199	1	10,000 00
Improving Raritan river, New Jersey: Continuing improvement.....	Aug. 5, 1886	24	318	1	100,000 00
Improving Shrewsbury river, New Jersey: Continuing improvement.....	do.				20,000 00
Improving South river, New Jersey: Continuing improvement.....	do.				10,000 00
Improving Woodbury creek, New Jersey: Continuing improvement.....	Aug. 2, 1882	22	199	1	5,000 00
Improving Allegheny river, Pennsylvania: Continuing improvement.....	Aug. 5, 1886	24	318	1	40,000 00
Dam at Herr's Island, Allegheny river, near Pittsburgh, Pennsylvania: Completing dam.....	do.				115,500 00
Improving Schuylkill river, Pennsylvania: Continuing improvement.....	do.				58,000 00
Improving Broad creek, Delaware: Continuing improvement.....	Aug. 2, 1882	22	198	1	10,000 00
Improving Delaware river, Pennsylvania and New Jersey: Continuing improvement.....	Aug. 5, 1886	24	318	1	500,000 00
Improving Duck creek, Delaware: Continuing improvement.....	Aug. 2, 1882	22	198	1	6,000 00
Improving Mispillion creek, Delaware: Continuing improvement.....	Aug. 2, 1882	22	197	1	3,500 00
Improving Saint Jones river, Delaware: Completing improvement.....	Aug. 5, 1886	24	318	1	10,000 00
Improving Choptank river, Maryland: Continuing improvement.....	do.				10,000 00
Improving Corsica creek, Maryland: Completing improvement.....	do.				10,000 00
Improving Susquehanna river, near Havre de Grace, Maryland: Annual expense of dredging the channel.....	do.				20,000 00
Improving water passage between Deil's Island and the main-land, Maryland: Continuing improvement.....	Aug. 2, 1882	22	198	1	5,000 00
Improving Potomac river: Improvement of navigation, the establishment of harbor lines, and raising the flats in accordance with the river and harbor act of March 3, 1881, and the reports of the board of engineers made in compliance with the resolution of the Senate of December 30, 1881.....	Aug. 5, 1886	24	313	1	700,000 00
Improving Appomattox river, Virginia: Completing improvement.....	Aug. 5, 1886	24	319	1	27,250 00
Improving Big Sandy river, West Virginia and Kentucky: Completing improvement.....	do.				62,645 00
Improving Black Water river, Virginia: Continuing improvement.....	Aug. 2, 1882	22	198	1	2,500 00
Improving Chickahominy river, Virginia: Continuing improvement.....	Aug. 5, 1886	24	319	1	5,000 00
Improving James river, Virginia: Continuing improvement below Richmond.....	do.				400,000 00
Improving Mattaponi river, Virginia: Continuing improvement.....	do.				7,000 00
Improving channel at Mount Vernon, Virginia: Completing improvement.....	Mar. 3, 1881	21	474	1	5,500 00
Improving Nebasco creek, Virginia: Continuing improvement.....	Mar. 3, 1881	21	480	1	5,000 00
Improving New river, Virginia and West Virginia.....	Aug. 5, 1886	24	319	1	20,000 00
Improving Nomoni creek, Virginia: Continuing improvement.....	Aug. 2, 1882	22	199	1	10,000 00
Improving Pamunky river, Virginia: Continuing improvement.....	Aug. 5, 1886	24	319	1	8,000 00



Statement showing the amount that can be profitably expended in the next fiscal year, &amp;c.—Continued.

For what object.	Date of last appropriation.	Reference to statutes.			Amount that can be profitably expended in the next fiscal year, as reported by the Chief of Engineers.
		Vol.	Page.	Sec.	
Improving Rappahannock river, Virginia: Continuing improvement.....	Aug. 5, 1886	24	319	1	\$30,000 00
Improving Staunton river, Virginia: Continuing improvement from Randolph Station to Brookneal, \$10,000; continuing improvement from Brookneal to Pig river, \$10,000.....	do.				20,000 00
Improving Totusky river, Virginia: Continuing improvement.....	Aug. 2, 1882	22	199	1	5,000 00
Improving Urbana creek, Virginia: Completing improvement.....	do.				6,000 00
Improving York river, Virginia: Continuing improvement.....	Aug. 5, 1886	24	319	1	50,000 00
Improving Buckhannon river, West Virginia: Continuing improvement.....	do.				5,000 00
Improving Dan river, Virginia and North Carolina: Completing improvement between Danville, Virginia, and Madison, North Carolina.....	do.				1,500 00
Improving Elk river, West Virginia: Continuing improvement.....	do.				3,000 00
Improving Guyandotte river, West Virginia: Continuing improvement.....	July 5, 1884	23	139	1	4,000 00
Improving Great Kanawha river, West Virginia: Continuing improvement.....	Aug. 5, 1886	24	319	1	500,000 00
Improving Little Kanawha river, West Virginia: Continuing improvement.....	do.				26,800 00
Improving Monongahela river, West Virginia and Pennsylvania: Completing improvement.....	Aug. 5, 1886	24	318	1	30,376 00
Improving Cape Fear river, North Carolina: Continuing improvement above Wilmington, \$30,000; continuing improvement at and below Wilmington, \$245,000.....	Aug. 5, 1886	24	319	1	275,000 00
Improving Contentnia creek, North Carolina: Continuing improvement.....	do.				20,000 00
Improving Currituck sound and North River bar, North Carolina: Continuing improvement.....	do.				30,000 00
Improving Meherin river, North Carolina: Continuing improvement.....	Aug. 2, 1882	22	199	1	4,000 00
Improving Neuse river, North Carolina: Continuing improvement.....	Aug. 5, 1886	24	319	1	46,000 00
Improving New river, North Carolina: Continuing improvement.....	do.				10,000 00
Improving Pamlico and Tar rivers, North Carolina: Continuing improvement.....	Aug. 5, 1886	24	320	1	5,000 00
Improving Trent river, North Carolina: Completing improvement.....	do.				11,000 00
Improving Edisto river, South Carolina: Continuing improvement.....	do.				10,000 00
Improving Great Pee Dee river, South Carolina: Continuing improvement.....	do.				40,000 00
Improving Salkiehatchie river, South Carolina: Completing improvement.....	do.				8,000 00
Improving Santee river, South Carolina: Continuing improvement.....	do.				48,000 00
Improving Waccamaw river, South Carolina: Continuing improvement.....	do.				48,000 00
Improving Wappoo Cut, South Carolina: Completing improvement.....	do.				10,000 00
Improving Wateree river, South Carolina: Completing improvement.....	do.				22,500 00
Improving Altamaha river, Georgia: Completing improvement.....	do.				20,000 00
Improving Chattahoochee river, Georgia and Alabama: Continuing improvement.....	do.				40,000 00
Improving Coosa river, Georgia and Alabama: Continuing improvement.....	do.				97,000 00
Improving Flint river, Georgia: Continuing improvement.....	do.				40,000 00
Improving Ocmulgee river, Georgia: Continuing improvement.....	do.				15,000 00
Improving Oconee river, Georgia: Completing improvement.....	do.				17,500 00
Improving Savannah river, Georgia: Continuing improvement below Augusta.....	Aug. 5, 1886	24	321	1	21,000 00
Improving Apalachicola river, Georgia: Annual expense of preserving improvement already made.....	do.				2,000 00
Improving Choctawhatchee river, Florida and Alabama: Continuing improvement.....	do.				20,000 00
Improving Escambia and Conecuh rivers, Florida and Alabama: Continuing improvement.....	do.				20,000 00
Improving La Grange bayou, Florida: Completing improvement.....	do.				3,000 00
Improving Manatee river, Florida: Continuing improvement.....	do.				8,000 00
Improving St. John's river, Florida: Commencing improvement from Lake Monroe to head of Lake George, \$10,000; continuing improvement at mouth of the river, \$300,000.....	do.				310,000 00
Improving Suwanee river, Florida: Continuing improvement.....	do.				10,000 00
Improving Withlacoochee river, Florida: Completing improvement.....	do.				10,400 00
Improving Alabama river, Alabama: Continuing improvement.....	do.				40,000 00
Improving Black Warrior river, Alabama: Continuing improvement.....	do.				200,000 00
Improving Cahaba river, Alabama: Continuing improvement.....	do.				30,000 00
Improving Tallapoosa river, Alabama: Completing improvement.....	do.				15,000 00
Improving Warrior and Tombigbee rivers, Alabama and Mississippi: Completing improvement of Warrior river below Tuscaloosa, \$35,000; completing improvement of Tombigbee river below Vienna, \$12,900; completing improvement of Tombigbee river between Vienna and Fulton, \$6,000.....	do.				53,900 00
Improving Big Sunflower river, Mississippi: Continuing improvement.....	do.				10,000 00
Improving Noxubee river, Mississippi: Continuing improvement.....	do.				10,000 00
Improving Old Town creek, Mississippi: Continuing improvement.....	Aug. 2, 1882	22	207	1	7,000 00
Improving Pearl river, Mississippi: Continuing improvement between Edinburg and Carthage, \$5,000; continuing improvement between Carthage and Jackson, \$5,000; continuing improvement below Jackson, \$30,000.....	Aug. 5, 1886	24	321	1	40,000 00
Improving Steele's bayou, Mississippi: Continuing improvement.....	Aug. 5, 1886	24	322	1	5,000 00
Improving Tallahatchee river, Mississippi: Continuing improvement.....	do.				10,000 00
Improving Tchula lake, Mississippi: Continuing improvement.....	do.				5,000 00
Improving Yallahusha river, Mississippi: Continuing improvement.....	do.				5,000 00
Improving Yazoo river, Mississippi: Continuing improvement.....	do.				20,000 00
Improving Amite river, Louisiana: Continuing improvement.....	do.				6,000 00
Improving Bayou Boeuf, Louisiana: Continuing improvement.....	do.				8,500 00
Improving Bayou Bartholomew, Louisiana and Arkansas: Continuing improvement.....	do.				5,000 00
Improving Bayou Courtableau, Louisiana: Completing improvement.....	do.				11,000 00
Improving Bayou d'Arbonne, Louisiana: Continuing improvement.....	do.				5,000 00
Improving Bayou Terre Bonne, Louisiana: Completing improvement.....	do.				3,000 00
Improving Black river, Arkansas and Missouri: Continuing improvement.....	July 5, 1884	23	142	1	10,000 00
Improving Red river, Louisiana and Arkansas: Continuing improvement.....	Aug. 5, 1886	24	322	1	100,000 00
Improving Tensas river, Louisiana: Continuing improvement.....	do.				10,000 00
Improving Tchefuncte river, Louisiana: Continuing improvement.....	do.				5,000 00
Improving Tickfaw river, Louisiana: Continuing improvement.....	do.				4,000 00
Improving mouth of Brazos river, Texas: Continuing improvement.....	Aug. 5, 1886	24	322	1	50,000 00
Improving Buffalo bayou, Texas: Continuing improvement.....	Aug. 5, 1886	24	323	1	50,000 00

Statement showing the amount that can be profitably expended in the next fiscal year, &amp;c.—Continued.

For what object.	Date of last appropriation.	Reference to statutes.			Amount that can be profitably expended in the next fiscal year, as reported by the Chief of Engineers.	
		Vol.	Page.	Sec.		
Improving Sabine pass, Texas: Continuing improvement.....	Aug. 5, 1886	24	314	1	\$500,000 00	
Improving Black river, Arkansas and Missouri: Continuing improvement.....	Aug. 5, 1886	24	323	1	10,000 00	
Improving Ouachita river, Arkansas and Louisiana: Continuing improvement.....	Aug. 5, 1886	24	322	1	20,000 00	
Improving Arkansas river, Arkansas: Continuing improvement at Pine Bluff.....	Aug. 5, 1886	24	323	1	8,000 00	
Improving Saint Francis river, Arkansas and Missouri: Continuing improvement.....	do				8,000 00	
Improving White river, Arkansas: Continuing improvement.....	do				10,000 00	
Removing obstructions in Arkansas river, Arkansas and Kansas: Operation of snag-boats.....	do				50,000 00	
Improving Big Hatchee river, Tennessee: Continuing improvement.....	do				5,000 00	
Improving Caney Fork river, Tennessee: Continuing improvement.....	do				5,000 00	
Improving Clinch river, Tennessee: Continuing improvement.....	do				10,000 00	
Improving Cumberland river, Tennessee: Continuing improvement above Nashville, \$400,000; continuing improvement below Nashville, \$20,000.....	do				420,000 00	
Improving French Broad river, Tennessee: Continuing improvement.....	do				20,000 00	
Improving Hiawasse river, Tennessee: Completing improvement.....	do				2,500 00	
Improving Little Tennessee river, Tennessee: Continuing improvement.....	Aug. 2, 1882	22	207	1	5,000 00	
Improving South Forked Deer river, Tennessee: Continuing improvement.....	Aug. 5, 1886	24	323	1	5,000 00	
Improving Tennessee river, Tennessee, Alabama, and Kentucky: Continuing improvement above Chattanooga, \$10,000; continuing improvement below Chattanooga, \$500,000.....	do				510,000 00	
Improving South Fork of Cumberland river, Kentucky: Continuing improvement.....	do				10,000 00	
Improving Kentucky river, Kentucky: Continuing improvement.....	do				400,000 00	
Improving Tradewater river, Kentucky: Completing improvement.....	Aug. 5, 1886	24	324	1	6,000 00	
Improving Ohio river: Continuing improvement.....	Aug. 5, 1886	24	327	1	600,000 00	
Improving Falls of the Ohio river at Louisville, Ky.: Continuing improvement.....	Aug. 5, 1886	24	324	1	300,000 00	
Improving Ohio river at Indiana chute, Falls of the Ohio river: Continuing improvement.....	June 14, 1880	21	187	1	30,000 00	
Improving Muskingum river, Ohio: For improvement* between Zanesville and mouth of the river.....	Aug. 5, 1886	24	324	1	200,000 00	
Improving Detroit river, Michigan: Continuing improvement.....	do				130,500 00	
Improving Hay Lake channel, Sault Ste. Marie river, Michigan: Continuing improvement.....	do				400,000 00	
Improving Saginaw river, Michigan: Continuing improvement.....	do				100,000 00	
Improving Saint Clair Flats channel, Michigan: Continuing improvement.....	do				67,500 00	
Improving Saint Mary's river, Michigan: Continuing improvement, including Saint Mary's falls.....	do				400,000 00	
Improving Chippewa river, Wisconsin: Continuing improvement at Yellow Banks, \$15,000; continuing improvement of river, \$15,750.....	July 5, 1884 Aug. 5, 1886	23 24	143 325	1 1	30,750 00	
Improving Fox river, Wisconsin: Continuing improvement below Montello.....	do				200,000 00	
Improving Saint Croix river, Wisconsin and Minnesota: Completing improvement.....	do				19,000 00	
Improving Wabash river, Indiana and Illinois: Continuing improvement above Vincennes, \$10,000; continuing improvement below Vincennes, \$100,000.....	July 5, 1884 Aug. 5, 1886	23 24	143 325	1 1	110,000 00	
Improving White river, Indiana: Completing improvement.....	do				17,500 00	
Improving Calumet river, Illinois and Indiana: Continuing improvement.....	do				50,000 00	
Improving Illinois river, Illinois: Continuing improvement.....	Aug. 5, 1886	24	326	1	350,000 00	
Reservoirs at headwaters of Mississippi river: Continuing operations.....	Aug. 5, 1886	24	328	1	29,500 00	
Improving Upper Mississippi river: Operating snag-boat.....	do				30,000 00	
Improving Mississippi river from St. Paul to Des Moines rapids, Minnesota, Iowa, Missouri, Illinois, and Wisconsin: Continuing improvement.....	do				500,000 00	
Improving Des Moines rapids, Mississippi river, Iowa and Illinois: Continuing improvement.....	do				75,000 00	
Constructing dry-dock at Des Moines Rapids Canal, Mississippi river: Continuing construction.....	do				16,250 00	
Improving Mississippi river from Des Moines rapids to mouth of Illinois river, Illinois and Missouri: Continuing improvement.....	do				264,000 00	
Improving Mississippi river between mouths of the Ohio and Illinois rivers, Illinois and Missouri: Continuing improvement.....	do				600,000 00	
Improving Mississippi river above Falls of St. Anthony, Minnesota: Continuing improvement.....	Aug. 2, 1882	22	204	1	5,000 00	
Mississippi River Commission:						
Improving the Mississippi river below Cairo, Ill.....	\$5,000,000	Aug. 5, 1886	24	328	1	
Continuing survey of the river between head of the passes and the headwaters.....	100,000	do				
Salaries and travelling expenses of Mississippi Commission, and for salaries and travelling expenses of assistant engineers under them, and for office expenses and contingencies.....	100,000	July 7, 1884	23	220	1	
Improving harbors on the river below Cairo, Ill., namely: At Columbus, Ky., \$61,750; at Hickman, Ky., \$251,750; at Memphis, Tenn., \$25,000; at Greenville, Miss., \$148,500; and at New Orleans, \$608,600.....	1,095,600					
						6,295,600 00
Missouri River Commission:						
For improving Missouri river from its mouth to Sioux City, Iowa.....	\$1,000,000					
Surveys and examinations.....	120,000					
Officers' travelling expenses, and salaries to commissioners.....	30,000					
						1,150,000 00
Removing obstructions in Mississippi river: Continuing operations.....	Aug. 5, 1886	24	329	1	129,000 00	
Improving Gasconade river, Missouri: Continuing improvement.....	Aug. 5, 1886	24	326	1	10,000 00	
Improving Osage river, Kansas and Missouri: Continuing improvement.....	do				10,000 00	
Removing obstructions in Missouri river: Continuing operations.....	July 5, 1884	23	145	1	44,000 00	
Improving Missouri river from Sioux City, Iowa, to Fort Benton, Mont.: Continuing improvement.....	Aug. 5, 1886	24	327	1	135,000 00	
Improving Yellowstone river, Montana and Dakota.....	Aug. 5, 1886	24	326	1	50,000 00	
Improving Mokelumne river, California: Continuing improvement.....	do				5,000 00	
Improving Sacramento and Feather rivers, California: Continuing improvement.....	July 5, 1884	23	143	1	40,000 00	
Improving San Joaquin river, California: Continuing improvement.....	Aug. 5, 1886	24	327	1	40,000 00	
Improving Columbia river at Cascades, Oregon: Continuing improvement.....	do				400,000 00	

Statement showing the amount that can be profitably expended in the next fiscal year, &c.—Continued.

For what object.	Date of last appropriation.	Reference to statutes.			Amount that can be profitably expended in the next fiscal year, as reported by the Chief of Engineers.
		Vol.	Page.	Sec.	
Improving Upper Columbia and Snake rivers, Oregon and Washington Territory: Continuing improvement.....	Aug. 5, 1886	24	327	1	\$20,000 00
Improving mouth of Columbia river, Oregon and Washington Territory: Continuing improvement.....	do.....				700,000 00
Improving Umpqua river, Oregon: Completing improvement.....	Mar. 3, 1871	16	541	1	1,000 00
Improving Columbia and Lower Willamette rivers below Portland, Oreg.: Continuing improvement.....	Aug. 5, 1886	24	327	1	150,000 00
Improving Willamette river above Portland, Oreg.: Completing improvement.....	do.....				29,000 00
Improving Chehalis river, Washington Territory: Continuing improvement.....	do.....				5,000 00
Improving Cowlitz river, Washington Territory: Continuing improvement.....	do.....				5,000 00
Improving Skagit, Steilequamish, Nooksack, Snohomish, and Snoqualmie rivers, Washington Territory: Continuing improvement.....	do.....				15,000 00
Improving Coquille river, Oregon: Continuing improvement.....	do.....				50,000 00
Total.....					30,281,749 00

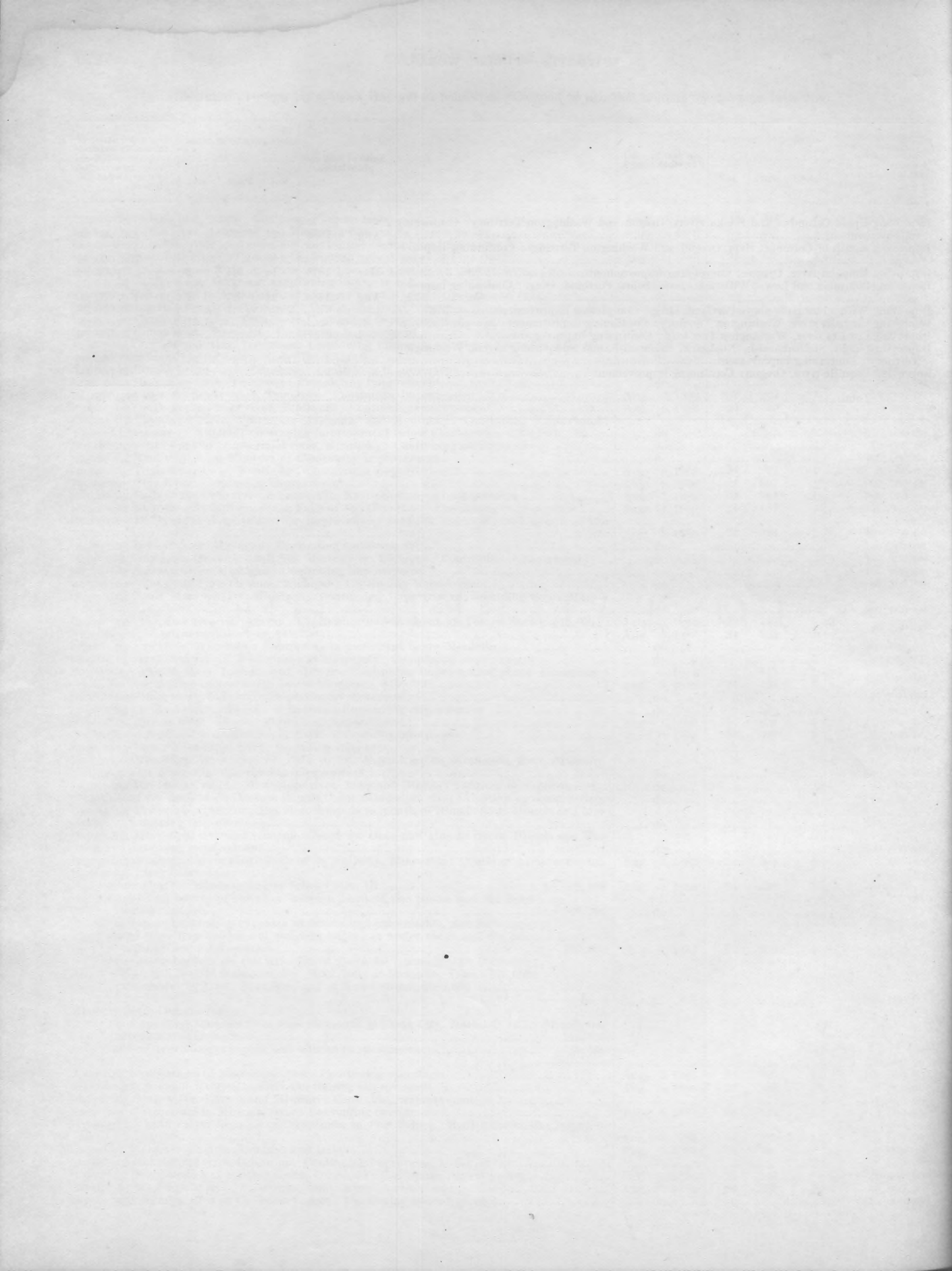

---

---

POSTAL SERVICE.

---

---

POSTAL SERVICE

Estimates of appropriations required for the service of the fiscal year ending June 30, 1888—Continued.

General object, (title of appropriation,) and details and explanations.	Date of acts, or treaties, providing for the expenditure.	References to Stats. at Large, or to Revised Statutes.			Estimated am't required for each detailed object of expenditure.	Total amount to be appropriated under each head of appropriation.	Amount appropriated for the fiscal year ending June 30, 1887.
		Vol. or R. S.	Page.	Sec.			
<b>UNDER THE POST-OFFICE DEPARTMENT.</b>							
<b>OUT OF THE POSTAL REVENUES.</b>							
<i>Postal Service—</i>							
Office of the Postmaster-General:							
Mail depreations and post-office inspectors and fees to United States marshals, attorneys, &c.....	June 30, 1886	24	91	1	\$300,000 00		
Advertising.....	do.				20,000 00		
Miscellaneous items in the office of the Postmaster-General.....	do.				1,500 00		
						\$321,500 00	\$221,500 00
Office of the First Assistant Postmaster-General:							
Compensation to postmasters.....	do.				11,700,000 00		
Compensation to clerks in post offices.....	do.				5,450,000 00		
Rent, light, and fuel.....	do.				495,000 00		
Miscellaneous and incidental items for first and second class post offices, including furniture.....	do.				95,000 00		
Free-delivery service.....	do.				5,175,000 00		
Stationery in post offices.....	do.				50,000 00		
Wrapping-twine.....	do.				80,000 00		
Wrapping-paper.....	do.				30,000 00		
Letter balances, scales, and test-weights.....	do.				10,000 00		
Postmarking and rating stamps, and ink and pads for stamping and cancelling purposes.....	do.				30,000 00		
						23,115,000 00	22,573,531 25
Office of the Second Assistant Postmaster-General:							
Inland transportation by star routes.....	June 30, 1886	24	92	1	5,400,000 00		
Inland transportation by steamboat routes.....	do.				450,000 00		
Mail-messenger service.....	do.				900,000 00		
Mail-bags and mail-bag catchers.....	do.				275,000 00		
Mail-locks and keys.....	do.				23,000 00		
Inland transportation, railroad routes.....	do.				15,867,962 00		
Railway post-office-car service.....	do.				1,934,560 00		
Railway post-office clerks.....	do.				4,990,240 62		
Necessary and special facilities on trunk lines.....	do.				295,987 53		
Miscellaneous items.....	do.				1,000 00		
						30,137,750 15	30,100,432 00
Office of the Third Assistant Postmaster-General:							
Manufacture of adhesive postage and special-delivery stamps.....	do.				135,000 00		
Pay of agent and assistants to distribute stamps, and expenses of agency.....	do.				8,100 00		
Manufacture of stamped envelopes, newspaper-wrappers, and letter-sheets.....	do.				780,000 00		
Pay of agent and assistants to distribute stamped envelopes, newspaper-wrappers, and letter-sheets, and expenses of agency.....	do.				16,000 00		
Manufacture of postal cards.....	do.				200,000 00		
Pay of agent and assistants to distribute postal cards, and expenses of agency.....	do.				10,300 00		
Registered-package, tag, official and dead-letter envelopes.....	do.				87,500 00		
Ship, steamboat, and way letters.....	do.				2,500 00		
Engraving, printing, and binding drafts and warrants.....	do.				2,500 00		
Miscellaneous items.....	do.				1,000 00		
						1,242,900 00	995,400 00
Office of the Superintendent of Foreign Mails:							
Transportation of foreign mails.....	do.				450,000 00		
Balance due foreign countries.....	do.				75,000 00		
						525,000 00	475,000 00
<b>Total.....</b>						<b>55,342,150 15</b>	<b>54,365,863 25</b>
<i>Postal Revenue—</i>							
Estimated amount which will be provided by the Department from its own revenue accruing from postages and other sources, viz:							
Ordinary revenues.....	\$49,962,596 46						
Net revenue from money-order business.....	650,000 00						
						50,612,596 46	
<i>Deficiency in Postal Revenue—</i>							
Leaving a deficiency in the revenue of the Post-Office Department to be provided for out of the General Treasury.....							
	Appropriated..	24	92	2		4,729,553 69	Indefinite.
<b>Total Postal Service.....</b>						<b>4,729,553 69</b>	<b>Indefinite.</b>

IN THE MATTER OF THE ESTATE OF [Name], Deceased

STATE OF CALIFORNIA, County of [County Name]

STATEMENT OF ASSETS AND LIABILITIES

Item	Value	Description
Real Estate	\$100,000.00	123 Main Street, Los Angeles, CA
Personal Property	\$50,000.00	Automobile, Boat, Jewelry
Bank Accounts	\$20,000.00	Bank of America, Wells Fargo
Investments	\$150,000.00	Mutual Funds, Stocks, Bonds
Life Insurance	\$300,000.00	Term Life Insurance, Whole Life Insurance
Debts	(\$100,000.00)	Mortgage, Credit Cards, Loans
<b>Total Assets</b>	<b>\$620,000.00</b>	
<b>Total Liabilities</b>	<b>(\$100,000.00)</b>	
<b>Net Assets</b>	<b>\$520,000.00</b>	

Executed on this [Date] day of [Month], 20[Year].



---

---

MISCELLANEOUS.

---

---

MISCELLANEOUS

Estimates of appropriations required for the service of the fiscal year ending June 30, 1888—Continued.

General object, (title of appropriation,) and details and explanations.	Date of acts, or treaties, providing for the expenditure.	References to Stats. at Large, or to Revised Statutes.			Estimated am't required for each detailed object of expenditure.	Total amount to be appropriated under each head of appropriation.	Amount appropriated for the fiscal year ending June 30, 1887.
		Vol. or R. S.	Page.	Sec.			
UNDER THE PUBLIC PRINTER.							
PUBLIC PRINTING AND BINDING.							
<i>Public Printing and Binding—</i>							
Wages for three hundred and fourteen days, viz :							
One foreman of printing.....	}	R. S.	741	3756,	}	\$2, 100 00	
Appropriated..		24	254	3828			
One foreman of binding .....	Same acts.....					2, 100 00	
One disbursing-clerk, at \$6.40 per day .....	do.....					2, 009 60	
One clerk to make estimates.....	do.....					1, 600 00	
One auditing-clerk, at \$5 per day.....	do.....					1, 570 00	
One superintendent of press-room, at \$5.75 per day.....	do.....					1, 805 50	
One superintendent of folding-room, at \$5.75 per day.....	do.....					1, 805 50	
One superintendent of stereotyping, at \$5.75 per day.....	do.....					1, 805 50	
Five assistant foremen of printing, at \$5.75 each per day.....	do.....					9, 027 50	
Eight assistant foremen of printing, at \$5.33½ each per day.....	do.....					13, 397 33	
One assistant foreman of binding, at \$5.75 per day.....	do.....					1, 805 50	
Three assistant foremen of binding, at \$5.33½ each per day.....	do.....					5, 024 00	
One superintendent of paper warehouse, at \$5.75 per day.....	do.....					1, 805 50	
One superintendent of building, at \$4.80 per day.....	do.....					1, 507 20	
One delivery-clerk, at \$4.66½ per day.....	do.....					1, 465 33	
One delivery-clerk, at 47 cents per hour.....	do.....					1, 180 64	
One telegraph-operator, at \$5 per day.....	do.....					1, 570 00	
One electrician, at 53 cents per hour.....	do.....					1, 331 36	
One storekeeper, at \$4 per day.....	do.....					1, 256 00	
One telephone-operator, at \$3.20 per day.....	do.....					1, 004 80	
One superintendent of folding-machines, at 52 cents per hour.....	do.....					1, 306 24	
Two superintendents of work in bindery, at 50 cents each per hour.....	do.....					2, 512 00	
One preparer of copy, at 56 cents per hour.....	do.....					1, 406 72	
One proof-reader, at 58 cents per hour.....	do.....					1, 456 96	
Fifty-five proof-readers, at 53 cents each per hour.....	do.....					73, 224 80	
Nine revisers of proof, at 53 cents each per hour.....	do.....					11, 982 24	
Fifteen makers-up, at 50 cents each per hour.....	do.....					18, 840 00	
Twenty floor-hands, at 45 cents each per hour.....	do.....					22, 608 00	
Four hundred and fifty compositors, at 40 cents each per hour.....	do.....					452, 160 00	
Two hundred and fifty finishers, rulers, and forwarders, at 40 cents each per hour.....	do.....					251, 200 00	
Fifty pressmen, at 40 cents each per hour.....	do.....					50, 240 00	
One engineer, at 56 cents per hour.....	do.....					1, 406 72	
Two assistant engineers, at 53 cents each per hour.....	do.....					2, 662 72	
Six machinists, at 40 cents each per hour.....	do.....					6, 028 80	
Six carpenters, at 40 cents each per hour.....	do.....					6, 028 80	
One plumber, at 40 cents per hour.....	do.....					1, 004 80	
One painter, at 40 cents per hour.....	do.....					1, 004 80	
Three warehousemen, at 45 cents each per hour.....	do.....					3, 391 20	
One stereotyper, at 52 cents per hour.....	do.....					1, 306 24	
One electrotyper, at 47 cents per hour.....	do.....					1, 180 64	
Twelve stereotypers, at 44 cents each per hour.....	do.....					13, 263 36	
Five moulders, at 40 cents each per hour.....	do.....					5, 024 00	
Three captains of watch, (366 days,) at \$2.50 each per day.....	do.....					2, 745 00	
Seventeen watchmen, (366 days,) at \$2.25 each per day.....	do.....					13, 999 50	
Six firemen, (366 days,) at \$2.50 each per day.....	do.....					5, 490 00	
Six cutters, at 40 cents each per hour.....	do.....					6, 028 80	
Three counters, at 37½ cents each per hour.....	do.....					2, 826 00	
Two hoisters, at 28 cents each per hour.....	do.....					1, 406 72	
Two deliverers of work, at 45 cents each per hour.....	do.....					2, 260 80	
Two packers, at 28 cents each per hour.....	do.....					1, 406 72	
Five book-sawyers, at 30 cents each per hour.....	do.....					3, 768 00	
One hundred and fifteen press-feeders, at 18½ cents each per hour.....	do.....					54, 165 00	
Twenty-eight ruling-machine feeders, at 16½ cents each per hour.....	do.....					11, 722 67	
Sixteen pagers, at 25 cents each per hour.....	do.....					10, 048 00	
One hundred and twenty sewers, at 23 cents each per hour.....	do.....					69, 331 20	
Two hundred laborers, at 25 cents each per hour.....	do.....					125, 600 00	
Twenty apprentices, at 25 cents each per hour.....	do.....					12, 560 00	
Thirteen apprentices, at 20 cents each per hour.....	do.....					6, 531 20	
Fifteen apprentices, at 16½ cents each per hour.....	do.....					6, 280 00	
Twenty-four apprentices, at 12½ cents each per hour.....	do.....					7, 536 00	
Three hundred folders, average \$30 each per month.....	do.....					108, 000 00	
Ninety sewers, average \$40 each per month.....	do.....					43, 200 00	
Total estimate for wages, public printing and binding.....						\$1, 479, 315 91	

Estimates of appropriations required for the service of the fiscal year ending June 30, 1888—Continued.

General object, (title of appropriation,) and details and explanations.	Date of acts, or treaties, providing for the expenditure.	References to Stats. at Large, or to Revised Statutes.			Estimated amt required for each detailed object of expenditure.	Total amount to be appropriated under each head of appropriation.	Amount appropriated for the fiscal year ending June 30, 1887.
		Vol. or R. S.	Page.	Sec.			
<i>Public Printing and Binding—Continued.</i>							
Materials, &c., for public printing and binding:							
Improvements and repairs to building.....		R. S.	741	3756, 3828	} \$5,000 00		
	Appropriated..	24	254	1			
Machinery, type, tools, and implements.....		Same acts.....			20,000 00		
5,000 pounds book-printing ink, at 50 cents per pound.....		do.....			2,500 00		
3,000 pounds job-printing ink, at 75 cents per pound.....		do.....			2,250 00		
7,000 pounds Bulloch-press ink, at 20 cents per pound.....		do.....			1,400 00		
500 pounds colored inks, at \$3 per pound.....		do.....			1,500 00		
100,000 pounds stereotype-metal, at 9 cents per pound.....		do.....			9,000 00		
25,000 pounds glue, at 15 cents per pound.....		do.....			3,750 00		
5,000 pounds potash, at 6 cents per pound.....		do.....			300 00		
10,000 pounds roller-composition, at 30 cents per pound.....		do.....			3,000 00		
60 gallons sirup, at 50 cents per gallon.....		do.....			30 00		
1,500 pounds glycerine, at 25 cents per pound.....		do.....			375 00		
2,000 gallons benzine, at 9 cents per gallon.....		do.....			180 00		
1,500 gallons lubricating-oil, at 60 cents per gallon.....		do.....			900 00		
10,000 yards cotton, at 10 cents per yard.....		do.....			1,000 00		
3,500 pounds thread, at 80 cents per pound.....		do.....			2,800 00		
10,000 pounds twine, at 30 cents per pound.....		do.....			3,000 00		
125 barrels flour, at \$4.50 per barrel.....		do.....			562 50		
400 gallons alcohol, at \$2.20 per gallon.....		do.....			880 00		
1,300 tons coal, at \$3.75 per ton.....		do.....			4,875 00		
48,000 feet cowhide Russia leather, at 19 cents per foot.....		do.....			9,120 00		
50 skins Russia leather, at \$10 per skin.....		do.....			500 00		
2,000 dozen law-sheep, at \$8 per dozen.....		do.....			16,000 00		
750 dozen law-calf, at \$25 per dozen.....		do.....			18,750 00		
300 dozen Turkey morocco, at \$30 per dozen.....		do.....			9,000 00		
400 dozen cochineal tittle-leather, at \$10 per dozen.....		do.....			4,000 00		
175 dozen roams, at \$8 per dozen.....		do.....			1,400 00		
600 dozen skivers, at \$8 per dozen.....		do.....			4,800 00		
30 dozen parchment, at \$8 per dozen.....		do.....			240 00		
400 dozen fleshers, at \$4 per dozen.....		do.....			1,600 00		
2,500 pieces book-muslin, at \$5 per piece.....		do.....			12,500 00		
1,000 yards crash, at 10 cents per yard.....		do.....			100 00		
800 pieces head-band, at 80 cents per piece.....		do.....			640 00		
2,000 packs gold-leaf, at \$6.50 per pack.....		do.....			13,000 00		
800 packs Florence leaf, at \$1.25 per pack.....		do.....			1,000 00		
600,000 pounds binder's boards, at 4 cents per pound.....		do.....			24,000 00		
3,000 reams double-cap ledger-paper, at \$6 per ream.....		do.....			18,000 00		
200 reams imperial ledger-paper, at \$15 per ream.....		do.....			3,000 00		
500 reams super-royal ledger-paper, at \$8.50 per ream.....		do.....			4,250 00		
600 reams royal ledger-paper, at \$8.50 per ream.....		do.....			5,100 00		
2,500 reams medium ledger-paper, at \$6 per ream.....		do.....			15,000 00		
3,500 reams demy ledger-paper, at \$5.50 per ream.....		do.....			19,250 00		
2,500 reams cap ledger-paper, at \$3.50 per ream.....		do.....			8,750 00		
1,300 reams manilla paper, at \$7 per per ream.....		do.....			9,100 00		
50 reams hardware-paper, at \$4.50 per ream.....		do.....			225 00		
100 reams marble-paper, at \$6 per ream.....		do.....			600 00		
100 reams comb-paper, at \$10 per ream.....		do.....			1,000 00		
50 reams plaid paper, at \$9 per ream.....		do.....			450 00		
Dyes, gums, &c.....		do.....			1,500 00		
Gas.....		do.....			8,000 00		
Freight, boxing, cartage, and wharfage.....		do.....			1,500 00		
Supplies, repairs, and purchase of new stock and material for stable.....		do.....			4,000 00		
Miscellaneous items.....		do.....			10,000 00		
Total estimate for materials, public printing, and binding.....					\$289,677 50		
Paper for the public printing:							
35,000 reams fine printing, best machine-finish, 48-pound, at \$2.60 per ream.....		do.....			91,000 00		
10,000 reams fine printing, best machine-finish, 45-pound, at \$2.40 per ream.....		do.....			24,000 00		
5,000 reams fine printing, best machine-finish, 96-pound, at \$5.20 per ream.....		do.....			26,000 00		
1,000 reams sized and super-calendered printing, 48-pound, at \$3 per ream.....		do.....			3,000 00		
5,000 reams sized and super-calendered printing, 45-pound, at \$2.90 per ream.....		do.....			14,500 00		
1,000 reams sized and super-calendered printing, 90-pound, at \$5.80 per ream.....		do.....			5,800 00		
100 reams sized and super-calendered printing, 44-pound, at \$2.80 per ream.....		do.....			280 00		
2,500 reams sized and super-calendered printing, white or tinted, 70-pound, at \$4.40 per ream.....		do.....			11,000 00		

Estimates of appropriations required for the service of the fiscal year ending June 30, 1888—Continued.

General object, (title of appropriation,) and details and explanations.	Date of acts, or treaties, providing for the expenditure.	References to Stats. at Large, or to Revised Statutes.			Estimated amt required for each detailed object of expenditure.	Total amount to be appropriated under each head of appropriation.	Amount appropriated for the fiscal year ending June 30, 1887.
		Vol. or R. S.	Page.	Sec.			
<i>Public Printing and Binding—Continued.</i>							
5,000 reams sized and super-calendered printing, white or tinted, 60-pound, at \$3.85 per ream.....	.....	R. S.	741	3756, 3828	} \$19,250 00		
Appropriated..	.....	24	254	1			
1,500 reams sized and super-calendered printing, white or tinted, 50-pound, at \$3.15 per ream.....	.....	Same acts	.....	.....	4,725 00		
2,500 reams sized and super-calendered printing, white or tinted, 42-pound, at \$3 per ream.....	.....	do	.....	.....	7,500 00		
2,000 reams sized and super-calendered printing, white or tinted, 40-pound, at \$2.80 per ream.....	.....	do	.....	.....	5,600 00		
1,200 reams sized and super-calendered printing, white or tinted, 50-pound, at \$3.15 per ream.....	.....	do	.....	.....	3,780 00		
1,000 reams sized and super-calendered printing, white or tinted, 40-pound, at \$2.80 per ream.....	.....	do	.....	.....	2,800 00		
3,500 reams quarto-post, 10-pound, at 90 cents per ream.....	.....	do	.....	.....	3,150 00		
2,000 reams flat-cap, 16-pound, at \$1.44 per ream.....	.....	do	.....	.....	2,880 00		
5,500 reams double-cap, 30-pound, at \$2.70 per ream.....	.....	do	.....	.....	14,850 00		
2,000 reams demy, 20-pound, at \$1.80 per ream.....	.....	do	.....	.....	3,600 00		
3,500 reams double-demy, 40-pound, at \$3.60 per ream.....	.....	do	.....	.....	12,600 00		
1,500 reams folio-post, 23-pound, at \$2.07 per ream.....	.....	do	.....	.....	3,105 00		
1,500 reams double folio-post, 40-pound, at \$3.60 per ream.....	.....	do	.....	.....	5,400 00		
1,000 reams medium, 26-pound, at \$2.34 per ream.....	.....	do	.....	.....	2,340 00		
1,000 reams royal, 36-pound, at \$3.24 per ream.....	.....	do	.....	.....	3,240 00		
1,000 reams super-royal, 56-pound, at \$5.04 per ream.....	.....	do	.....	.....	5,040 00		
1,000 reams imperial, 40-pound, at \$3.60 per ream.....	.....	do	.....	.....	3,600 00		
2,500 reams specials, of any required size not exceeding 28 inches in width, 35-pound, at \$3.15 per ream.....	.....	do	.....	.....	7,875 00		
100 reams blue quarto-post, 9-pound, at 90 cents per ream.....	.....	do	.....	.....	90 00		
2,000 reams laid or wove double-cap, assorted colors, 32-pound, at \$3.20 per ream.....	.....	do	.....	.....	6,400 00		
100 reams blue demy, 20-pound, at \$2 per ream.....	.....	do	.....	.....	200 00		
100 reams blue folio-post, 20-pound, at \$2 per ream.....	.....	do	.....	.....	200 00		
100 reams blue double folio-post, 32-pound, at \$3.20 per ream.....	.....	do	.....	.....	320 00		
300 reams blue medium, 26-pound, at \$2.60 per ream.....	.....	do	.....	.....	780 00		
100 reams golden envelope-paper, 28-pound, at \$2.50 per ream.....	.....	do	.....	.....	250 00		
1,500 reams super-fine cover-paper, of any required sizes or colors, 36-pound, at \$2.90 per ream.....	.....	do	.....	.....	4,350 00		
500 reams manila, of any required size, at \$3 per ream.....	.....	do	.....	.....	1,500 00		
5,000 pounds artificial parchment, at 19 cents per pound.....	.....	do	.....	.....	950 00		
3,000 pounds parchment deed-paper, at 19 cents per pound.....	.....	do	.....	.....	570 00		
100,000 pounds map-paper, at 17 cents per pound.....	.....	do	.....	.....	17,000 00		
100,000 pounds plate-paper, at 13 cents per pound.....	.....	do	.....	.....	13,000 00		
500 reams tissue-paper, at 80 cents per ream.....	.....	do	.....	.....	400 00		
40,000 sheets India card, at 4 cents per sheet.....	.....	do	.....	.....	1,600 00		
1,500,000 sheets bristol-board, at 2 cents per sheet.....	.....	do	.....	.....	30,000 00		
50,000 pounds glazed bond-paper, at 19 cents per pound.....	.....	do	.....	.....	9,500 00		
Total estimates for paper, public binding.....					\$374,025		
<i>Congressional Record—</i>							
Wages of employes.....	.....	R. S.	741	3746, 3828	} 80,000 00		
Appropriated..	.....	24	254	1			
5,000 reams fine printing-paper, best machine-finish, 96-pound, at \$5.20 per ream.....	.....	do	.....	.....	26,000 00		
5,500 pounds printing-ink, at 50 cents per pound.....	.....	do	.....	.....	2,750 00		
3,500 pounds stereotype-metal, at 9 cents per pound.....	.....	do	.....	.....	3,150 00		
30,000 feet cowhide Russia leather, at 20 cents per foot.....	.....	do	.....	.....	6,000 00		
150 packs gold-leaf, at \$6.50 per pack.....	.....	do	.....	.....	975 00		
45,000 pounds binder's board, at 4 cents per pound.....	.....	do	.....	.....	1,800 00		
2,000 pounds glue, at 15 cents per pound.....	.....	do	.....	.....	300 00		
10 barrels flour, at \$4.50 per barrel.....	.....	do	.....	.....	45 00		
300 tons coal, at \$3.75 per ton.....	.....	do	.....	.....	1,125 00		
60 pounds egg-albumen, at 40 cents per pound.....	.....	do	.....	.....	24 00		
1,000 pounds twine, at 30 cents per pound.....	.....	do	.....	.....	300 00		
50 reams marble-paper, at \$6 per ream.....	.....	do	.....	.....	300 00		
20 dozen law-sheep, at \$8 per dozen.....	.....	do	.....	.....	160 00		
1,500 yards crash, at 10 cents per yard.....	.....	do	.....	.....	150 00		
1,000 pounds wire, at 25 cents per pound.....	.....	do	.....	.....	250 00		
1,000 pounds roller-composition, at 30 cents per pound.....	.....	do	.....	.....	300 00		
Compiling index.....	.....	do	.....	.....	5,000 00		
Gas.....	.....	do	.....	.....	400 00		
Miscellaneous.....	.....	do	.....	.....	5,000 00		
Total estimate for Congressional Record.....					\$134,029	\$2,277,047 41	
<i>Lithographing, Engraving, &amp;c.—</i>							
Lithographing, mapping, and engraving for both Houses of Congress, the Supreme Court, the Court of Claims, and the Executive Departments.....	.....	R. S.	744	3779, 3782	} 150,000 00		\$2,095,000 00
Appropriated..	.....	24	254	1			

Estimates of appropriations required for the service of the fiscal year ending June 30, 1888—Continued.

General object, (title of appropriation,) and details and explanations.	Date of acts, or treaties, providing for the expenditure.	References to Stats. at Large, or to Revised Statutes.			Estimated am't required for each detailed object of expenditure.	Total amount to be appropriated under each head of appropriation.	Amount appropriated for the fiscal year ending June 30, 1887.
		Vol. or R. S.	Page.	Sec.			
<b>PUBLIC PRINTING AND BINDING.</b>							
The following are the estimates for public printing, binding, and paper for the same, as furnished by the Library of Congress and the several Executive Departments, under the provisions of section 2, act of May 8, 1872, (R. S., page 720, section 3661:)							
LIBRARY OF CONGRESS.							
<i>Printing and Binding—</i>							
Printing and binding, to be executed under the direction of the Public Printer, as follows: Printing and binding copyright records and blanks, binding of books and periodicals for the Library of Congress, and printing and binding Catalogue.....					\$15,000		
NOTE.—The appropriation for printing and binding, formerly \$19,000, has been reduced to \$12,000, which is far below needful requirements. Binding of periodicals alone costs half the amount.— ( <i>Librarian of Congress.</i> )							
STATE DEPARTMENT.							
<i>Printing and Binding—</i>							
Printing and binding, to be executed under the direction of the Public Printer.....					15,000		
TREASURY DEPARTMENT.							
<i>Printing and Binding—</i>							
Printing, and paper for the same; blank books, binding, ruling, and all other work for the Treasury Department, heretofore estimated for by the Public Printer.....					275,000		
WAR DEPARTMENT.							
<i>Printing and Binding—</i>							
Printing and binding for the War Department and its bureaus, to be executed under the direction of the Public Printer, as follows:							
Office of Secretary of War.....					\$9,000		
Office of Adjutant-General.....					25,000		
Office of Inspector-General.....					500		
Office of Judge-Advocate General...					500		
Office of Quartermaster-General.....					18,000		
Office of Commissary-General.....					4,500		
Office of Paymaster-General.....					2,000		
Office of Surgeon-General, (including \$12,000 for the index-catalogue of this office).....					35,000		
NOTE.—The increase of the amount estimated by the Surgeon-General is necessary because of the abolishment of the printing office heretofore maintained in that bureau, and the accumulations occasioned thereby.							
Office of Chief of Engineers, (including not exceeding \$5,000 for the publication of professional papers, when approved by the Secretary of War).....					20,000		
Office of Chief of Ordnance.....					20,100		
Office of Chief Signal Officer, for binding.....					5,000		
Office of Rebellion Records.....					400		
					140,000		
NOTE.—The allotment for War Department printing and binding for the fiscal year 1887 (24 Stats., p. 255) is \$150,000. Attention is invited to the letter of the Chief of Engineers (in Appendix "Cc") stating the reasons why authority should be granted for printing of professional papers required for this bureau, and it is recommended that such provision be made. In compliance with the provisions of the act of August 4, 1886, (24 Stats., p. 255,) a special estimate is submitted for printing and engraving for the Signal Service.							

*Estimates of appropriations required for the service of the fiscal year ending June 30, 1888—Continued.*

General object, (title of appropriation,) and details and explanations.	Date of acts, or treaties, providing for the expenditure.	References to Stats. at Large, or to Revised Statutes.			Estimated am't required for each detailed object of expenditure.	Total amount to be appropriated under each head of appropriation.	Amount appropriated for the fiscal year ending June 30, 1887.
		Vol. or R. S.	Page.	Sec.			
NAVY DEPARTMENT.							
<i>Printing and Binding—</i>							
Printing and binding for the Navy Department, to be executed under the direction of the Public Printer.....					\$48,000		
INTERIOR DEPARTMENT.							
<i>Printing and Binding—</i>							
Printing and binding for the Interior Department and its several bureaus and offices, to be executed under the direction of the Public Printer, (see Appendix "Dd").....					374,700		
POST-OFFICE DEPARTMENT.							
<i>Printing and Binding—</i>							
Printing and binding for the Post-Office Department, exclusive of money-order office, to be executed under the direction of the Public Printer.....					180,000		
DEPARTMENT OF AGRICULTURE.							
<i>Printing and Binding—</i>							
Printing and binding for the Department of Agriculture, to be executed under the direction of the Public Printer.....					22,500		
DEPARTMENT OF JUSTICE.							
<i>Printing and Binding—</i>							
Printing and binding for the Department of Justice, to be executed under the direction of the Public Printer.....					10,000		
					1,080,200		
RECAPITULATION.							
Library of Congress .....					\$15,000		
State Department .....					15,000		
Treasury Department.....					275,000		
War Department.....					140,000		
Navy Department.....					48,000		
Interior Department.....					374,700		
Post-Office Department.....					180,000		
Department of Agriculture.....					22,500		
Department of Justice.....					10,000		
					1,080,200		
Total for Public Printing, Paper, Binding, and Lithographing.....						\$2,427,047 41	\$2,095,000 00
Total Miscellaneous under Legislative.....						2,427,047 41	2,095,000 00
UNDER THE TREASURY DEPARTMENT.							
* LIFE-SAVING STATIONS.							
<i>Life-Saving Service—</i>							
Salary of one superintendent for the life-saving stations on the coasts of Maine and New Hampshire.....	June 20, 1874	18	127	2-6	} \$1,500 00		
	June 18, 1878	20	163	1-12			
	May 4, 1882	22	55	1-11			
	Aug. 4, 1886	24	226	1			
Salary of one superintendent for the life-saving stations on the coast of Massachusetts .....	Same acts .....					1,500 00	
Salary of one superintendent for the life-saving stations on the coasts of Rhode Island and Long Island.....	.....do.....					1,800 00	
Salary of one assistant superintendent for the life-saving stations on the coasts of Rhode Island and Long Island.....	.....do.....					1,000 00	
Salary of one superintendent for the life-saving stations on the coast of New Jersey.....	.....do.....					1,800 00	
Salary of one superintendent for the life-saving stations on the coasts of Delaware, Maryland, and Virginia.....	.....do.....					1,500 00	

Estimates of appropriations required for the service of the fiscal year ending June 30, 1888—Continued.

General object, (title of appropriation,) and details and explanations.	Date of acts, or treaties, providing for the expenditure.	References to Stats. at Large, or to Revised Statutes.			Estimated am't required for each detailed object of expenditure.	Total amount to be appropriated under each head of appropriation.	Amount appropriated for the fiscal year ending June 30, 1887.	
		Vol. or R. S.	Page.	Sec.				
<i>Life-Saving Service—Continued.</i>								
Salary of one superintendent for the life-saving stations on the coasts of Virginia and North Carolina.....	June 20, 1874	18	127	2-6	\$1,800 00			
	June 18, 1878	20	163	1-12				
	May 4, 1882	22	55	1-11				
	Aug. 4, 1886	24	226	1				
Salary of one superintendent for the life-saving stations and for the houses of refuge on the coasts of South Carolina, Georgia, and Florida.....	Same acts.....				1,200 00			
Salary of one superintendent for the life-saving and life-boat stations on the coast of the Gulf of Mexico.....	do.....				1,500 00			
Salary of one superintendent for the life-saving and life-boat stations on the coasts of Lakes Ontario and Erie.....	do.....				1,800 00			
Salary of one superintendent for the life-saving and life-boat stations on the coasts of Lakes Huron and Superior.....	do.....				1,800 00			
Salary of one superintendent for the life-saving and life-boat stations on the coast of Lake Michigan.....	do.....				1,800 00			
Salary for one superintendent for the life-saving and life-boat stations on the coast of Washington Territory, Oregon, and California.....	do.....				1,800 00			
Salaries of two hundred and twenty-six keepers of life-saving and life-boat stations and houses of refuge.....	do.....				158,200 00			
Pay of crews of surfmen employed at the life-saving and life-boat stations, during the period of actual employment; compensation of volunteers at life-saving and life-boat stations, for actual and deserving service rendered upon any occasion of disaster, or in any effort to save persons from drowning, at such rate, not to exceed ten dollars for each volunteer, as the Secretary of the Treasury may determine; pay of volunteer crews for drill and exercise; fuel for stations and houses of refuge; repairs and outfits for same; rebuilding and improvement of same; supplies and provisions for houses of refuge, and for shipwrecked persons succored at stations; travelling expenses of officers under orders from the Treasury Department; for carrying out the provisions of sections seven and eight of the act approved May fourth, eighteen hundred and eighty-two; for draught animals and maintenance of same; and contingent expenses, including freight, storage, repairs to apparatus; medals, labor, stationery, advertising, and miscellaneous expenses that cannot be included under any other head of life-saving stations on the coasts of the United States.....	do.....				738,125 00			
						\$917,125 00	\$914,900 00	
<i>Establishing Life-Saving Stations—</i>								
Establishing new life-saving stations and life-boat stations on the sea and lake coasts of the United States.....	June 18, 1878	20	163	1	50,000 00		40,000 00	
	May 4, 1882	22	55	1-11				
	June 19, 1886	24	84	1				
	Appropriated..	24	226	1				
Total Life-Saving Stations.....						967,125 00	954,900 00	
REVENUE-CUTTER SERVICE.								
<i>Expenses of Revenue-Cutter Service—</i>								
For pay of captains, lieutenants, engineers, cadets, and pilots employed, and for rations for the same; for pay of petty officers, seamen, cooks, stewards, boys, coal-passers, and firemen, and for rations for the same; for fuel for vessels, and repairs and outfits for the same; ship-chandlery and engineers' stores for the same; travelling expenses of officers travelling on duty under orders from the Treasury Department; instruction of cadets; commutation of quarters; contingent expenses, including wharfage, towage, dockage, freight, advertising, surveys, labor, and miscellaneous expenses, which cannot be included under special heads.....		R. S.	534	2749	\$900,000 00		\$875,000 00	
		R. S.	534	2753-6				
		Appropriated..	24	226				1
NOTE.—The number of vessels, officers, and men employed in this service has been largely added to, and no increase has been made in the amount of the appropriation during the five years last past.								
<i>Constructing a Revenue-Steamer for Port of New York—</i>								
For the construction of one steam revenue-vessel, for harbor duty at the port of New York.....	Submitted.....					50,000 00		
NOTE.—The two vessels now employed for harbor duty at New York are old and in need of extensive repairs. They were built during the war, and not designed for the service. It is imperatively necessary to supply one new vessel now.								



Estimates of appropriations required for the service of the fiscal year ending June 30, 1888—Continued.

General object, (title of appropriation,) and details and explanations.	Date of acts, or treaties, providing for the expenditure.	References to Stats. at Large, or to Revised Statutes.			Estimated amt required for each detailed object of expenditure.	Total amount to be appropriated under each head of appropriation.	Amount appropriated for the fiscal year ending June 30, 1887.
		Vol. or R. S.	Page.	Sec.			
<i>Constructing a Revenue-Steamer for Southern Coast—</i>							
For the construction of one revenue-steamer, for duty on the southern coast of the United States.....	Submitted.....					\$85,000 00	
NOTE.—It has been found necessary to remove the revenue-marine steamer "Louis McLane" from the Galveston station, on account of unseaworthiness. The Department has no suitable vessel with which to supply her place permanently. The station cannot be left vacant without great public detriment. True economy requires that the appropriation be made.							
Total Revenue-Cutter Service.....						1,035,000 00	\$875,000 00
ENGRAVING AND PRINTING.							
<i>Compensation of Employés, Bureau of Engraving and Printing—</i>							
For the following employés, each of whom may be granted leave of absence not exceeding fifteen days in each year, and any absence within a year in excess of fifteen days, for any cause, shall be without pay :							
One superintendent of engraving. ....	Mar. 3, 1885	R. S. 23	706 406	3575-7 1	\$4,000 00		
	Mar. 3, 1885	23	493	1			
	Aug. 4, 1886	24	227	1			
One superintendent.....	Same acts.....				2,700 00		
One superintendent.....	do.....				2,200 00		
Three superintendents, at \$1,900 each.....	do.....				5,700 00		
Three superintendents, at \$1,600 each.....	do.....				4,800 00		
Four assistant superintendents, at \$1,500 each.....	do.....				6,000 00		
Two assistant superintendents, at \$1,400 each.....	do.....				2,800 00		
Two assistant superintendents, at \$1,000 each.....	do.....				2,000 00		
Three foremen, at \$1,400 each.....	do.....				4,200 00		
One captain of watch.....	do.....				1,400 00		
Two lieutenants of watch, at \$1,000 each.....	do.....				2,000 00		
Eighteen watchmen, at \$720 each.....	do.....				12,960 00		
Three clerks, at \$1,600 each.....	do.....				4,800 00		
Four clerks, at \$1,400 each.....	do.....				5,600 00		
Five clerks, at \$1,200 each.....	do.....				6,000 00		
Nine clerks, at \$1,000 each.....	do.....				9,000 00		
Six clerks, at \$900 each.....	do.....				5,400 00		
Seven clerks, at \$780 each.....	do.....				5,460 00		
Six clerks, at \$600 each.....	do.....				3,600 00		
One chief engineer.....	do.....				1,200 00		
One engineer.....	do.....				1,000 00		
Four firemen, at \$800 each.....	do.....				3,200 00		
One experienced machinist, in charge of numbering-machines.....	do.....				1,800 00		
One experienced machinist, in charge of impression-registers.....	do.....				1,600 00		
Seven machinists, at \$900 each.....	do.....				6,300 00		
One machinist.....	do.....				800 00		
One plumber.....	do.....				900 00		
One master-carpenter.....	do.....				1,200 00		
One carpenter.....	do.....				900 00		
One carpenter.....	do.....				780 00		
One carpenter.....	do.....				720 00		
One engraver.....	do.....				4,000 00		
One engraver.....	do.....				3,000 00		
Two engravers, at \$2,500 each.....	do.....				5,000 00		
Five engravers, or transferrers, at \$2,200 each.....	do.....				11,000 00		
Four engravers, or transferrers, at \$2,000 each.....	do.....				8,000 00		
Two engravers, or transferrers, at \$1,800 each.....	do.....				3,600 00		
Three engravers, or transferrers, at \$1,600 each.....	do.....				4,800 00		
Three engravers, or transferrers, at \$1,500 each.....	do.....				4,500 00		
One prover.....	do.....				1,500 00		
One prover.....	do.....				900 00		
One plate-cleaner.....	do.....				1,200 00		
Three plate-cleaners, at \$1,000 each.....	do.....				3,000 00		
One hardener.....	do.....				1,000 00		
One experienced pressman.....	do.....				1,200 00		
Three pressmen, at \$1,000 each.....	do.....				3,000 00		
Seven binders, at \$1,000 each.....	do.....				7,000 00		
One hundred operatives, grade one, at \$600 each.....	do.....				60,000 00		
Fifty operatives, grade two, at \$540 each.....	do.....				27,000 00		
Forty operatives, grade three, at \$480 each.....	do.....				19,200 00		
Eight helpers, grade one, at \$900 each.....	do.....				7,200 00		
Eight helpers, grade two, at \$780 dollars each.....	do.....				6,240 00		
Eleven helpers, grade three, at \$720 each.....	do.....				7,920 00		
Thirty helpers, grade four, at \$600 each.....	do.....				18,000 00		
Twenty-one helpers, grade five, at \$540 each.....	do.....				11,340 00		

Estimates of appropriations required for the service of the fiscal year ending June 30, 1888--Continued.

General object, (title of appropriation,) and details and explanations.	Date of acts, or treaties, providing for the expenditure.	References to Stats. at Large, or to Revised Statutes.			Estimated am't required for each detailed object of expenditure.	Total amount to be appropriated under each head of appropriation.	Amount appropriated for the fiscal year ending June 30, 1887.
		Vol. or R. S.	Page.	Sec.			
<i>Compensation of Employés, Bureau of Engraving and Printing—Continued.</i>							
Twenty-four helpers, grade six, at \$480 each.....	Mar. 3, 1885	R. S. 23	706 406	3575-7 1	\$11,520 00		
	Mar. 3, 1885	23	493	1			
	Aug. 4, 1886	24	227	1			
Seventeen helpers, grade seven, at \$320 each.....	Same acts.....				5,440 00		
Twenty helpers, grade eight, at \$240 each.....	do.....				4,800 00		
						\$352,380 00	\$327,740 00
<i>Plate-Printing, Bureau of Engraving and Printing—</i>							
For wages of not more than one hundred and eighty-seven plate-printers, at piece-rates to be fixed by the Secretary of the Treasury, not to exceed the rates usually paid for such work, including the wages of not more than one hundred and ninety printers' assistants, at \$1.25 a day each when employed, and for wages of not more than twenty-four printers' assistants at steam-presses, at \$1.50 a day each when employed, and for royalty for use of steam plate-printing machines: <i>Provided</i> , That any part of this sum may be used for purchasing and operating new and improved plate-printing presses.....	Mar. 3, 1885	R. S. 23	706 406	3575-7 1		366,500 00	307,380 00
	Mar. 3, 1885	23	493	1			
	Aug. 4, 1886	24	227	1			
<i>Materials and Miscellaneous Expenses, Bureau of Engraving and Printing—</i>							
For engravers', printers', and other materials, except distinctive paper, and for miscellaneous expenses.....	Mar. 3, 1885	R. S. 23	706 406	3575-7 1		164,700 00	141,820 00
	Mar. 3, 1885	23	493	1			
	Aug. 4, 1886	24	227	1			
NOTE.—For explanation of the estimates for the Bureau of Engraving and Printing, see Appendix "Ee."							
Total Engraving and Printing.....						883,580 00	776,940 00
LIGHT-HOUSE ESTABLISHMENT.							
<i>Supplies for Light-Houses—</i>							
Supplying light-houses, beacon-lights, and fog-signals with illuminating, cleansing, preservative, and such other materials as may be required for annual consumption; for books, boats, and furniture for stations, and other incidental expenses.....	Appropriated..	24	227	1		\$350,000 00	\$350,000 00
<i>Repairs of Light-Houses—</i>							
Repairing, rebuilding, and improving light-houses and buildings; for improvements to grounds connected therewith, including necessary new structures; for establishing and repairing pierhead lights; for illuminating apparatus and machinery to replace that already in use, and for incidental expenses relating to these various objects: <i>Provided</i> , That expenditures already made from previous appropriations for the erection of new dwellings necessary for the accommodation of keepers at Port Reyes light-station, California, and Boston light-station, Massachusetts, amounting to \$7,535.09, are hereby authorized.....	Appropriated..	24	228	1		350,000 00	300,000 00
<i>Salaries of Keepers of Light-Houses—</i>							
Salaries, fuel, rations, rent of quarters where necessary, and similar incidental expenses of one thousand and fifty light-house and fog-signal keepers.....	Appropriated..	R. S. 24	908 228	4673 1		600,000 00	585,000 00
<i>Expenses of Light-Vessels—</i>							
Seamen's wages, rations, repairs, salaries, supplies, and incidental expenses of thirty light-ships.....	Appropriated..	24	228	1		250,000 00	200,000 00
<i>Expenses of Buoyage—</i>							
Expenses of establishing, replacing, and maintaining buoys, spindles, and day-beacons, and for incidental expenses relating thereto.....	Appropriated..	24	228	1		360,000 00	300,000 00
<i>Expenses of Fog-Signals—</i>							
Establishing, replacing, duplicating, and improving fog-signals and buildings connected therewith, and for repairs and incidental expenses of the same.....	Appropriated..	24	228	1		70,000 00	50,000 00
<i>Inspecting Lights—</i>							
For mileage or travelling expenses of members of the Light-House Board, including rewards paid for information as to collisions.....	Appropriated..	24	228	1		4,000 00	3,000 00

Estimates of appropriations required for the service of the fiscal year ending June 30, 1888—Continued.

General object, (title of appropriation,) and details and explanations.	Date of acts, or treaties, providing for the expenditure.	References to Stats. at Large, or to Revised Statutes.			Estimated am't required for each detailed object of expenditure.	Total amount to be appropriated under each head of appropriation.	Amount appropriated for the fiscal year ending June 30, 1887.
		Vol. or R. S.	Page.	Sec.			
<b>Lighting of Rivers—</b> For establishing, supplying, and maintaining post-lights on the Hudson and East rivers, New York; the Delaware river, between Philadelphia and Bordentown, New Jersey; the Elk river, Maryland; Cape Fear river, North Carolina; Savannah river, Georgia; St. John's river, Florida; at the mouth of Red river, Louisiana; on the Mississippi, Missouri, Ohio, Tennessee, and Great Kanawha rivers; on the Columbia and Willamette rivers, Oregon; and on Puget sound, Washington Territory; the Light-House Board being hereby authorized to lease the necessary ground for all such lights and beacons as are used to point out changeable channels, and which in consequence cannot be made permanent.....	Appropriated..	24	228	1	\$250,000 00	\$190,000 00	
<b>Survey of Light-House Sites—</b> For preliminary examinations, surveys, and plans for determining the proper sites and cost of light-houses and structures for which estimates are to be made to Congress.....	Appropriated..	24	228	1	5,000 00	2,500 00	
<b>Total Light-House Establishment.....</b>					<b>2,239,000 00</b>	<b>1,980,500 00</b>	
<b>UNITED STATES COAST AND GEODETIC SURVEY.</b>							
For every expenditure requisite for and incident to the survey of the Atlantic, Gulf, and Pacific coasts of the United States and the coast of the Territory of Alaska, including the survey of rivers to the head of tide-water or ship-navigation; deep-sea soundings, temperature, and current observations along the coasts and throughout the Gulf stream and Japan stream, flowing off the said coasts; tidal observations; the necessary resurveys; the preparation of the Coast Pilot; improving the magnetic maps of the United States and adjacent waters and the tables of magnetic declination, dip and intensity usually accompanying them; and including compensation, not otherwise appropriated for, of persons employed on the field-work, in conformity with the regulations for the government of the Coast and Geodetic Survey adopted by the Secretary of the Treasury; for special examinations that may be required by the Light-House Board or other proper authority, and including travelling expenses of officers and men of the Navy on duty; for commutation to officers of the field force while on field duty, at a rate to be fixed by the Secretary of the Treasury, not exceeding \$2.50 per day each; outfit, equipment, and care of vessels used in the Survey, and also the repairs and maintenance of the complement of vessels, to be expended under the following heads: <i>Provided</i> , That no advance of money to chiefs of field parties under this appropriation shall be made unless to a commissioned officer, or to a civilian officer who shall give bond in such sum as the Secretary of the Treasury may direct:							
<b>Party Expenses, Coast and Geodetic Survey—</b>							
1. For triangulation, topography, and hydrography of the coast of Maine in Cobscook bay and Saint Croix river, and for off-shore soundings, between Matinicus and Seguin lights, (all new work).....	Mar. 3, 1871 Aug. 4, 1886	R. S. 16 24	910 508 228, 229, 230	4681, 4691 1 1	\$12,000 00		
2. For hydrography of George's bank and shoal, off the coast of New England, and for the speedy completion of an accurate survey of the portions of the bank most used by fishermen.....	Same acts.....				9,000 00		
3. For resurveys: For triangulation, topography, and hydrography in the vicinity of the east end of Long Island, Block Island, Nantucket; Nantucket shoals and approaches, and including Vineyard sound, to be immediately available.....	do.....				20,000 00		
4. For physical hydrographic surveys on Monomoy shoals.....	do.....				4,000 00		
5. For completing the resurvey of New York bay and harbor.....	do.....				3,000 00		
6. For physical hydrography in the New York harbor and its approaches.....	do.....				3,000 00		

Estimates of appropriations required for the service of the fiscal year ending June 30, 1888—Continued.

General object, (title of appropriation,) and details and explanations.	Date of acts, or treaties, providing for the expenditure.	References to Stats. at Large, or to Revised Statutes.			Estimated amt' required for each detailed object of expenditure.	Total amount to be appropriated under each head of appropriation.	Amount appropriated for the fiscal year ending June 30, 1887.
		Vol. or R. S.	Page.	Sec.			
<i>Party Expenses, Coast and Geodetic Survey—Continued.</i>							
7. For the hydrography of the outside waters and bars south of Absecon light; for necessary triangulation and for continuing the topography and inside hydrography along the Atlantic coast of New Jersey, (some of the hydrography is new work, and the topography is virtually so because of the great changes).....	Mar. 3, 1871 Aug. 4, 1886	R. S. 16 24	910 508 228, 229, 230	4681, 4691 1 1	\$4,000 00		
8. For continuing physical hydrographic research in Delaware bay and river.....	Same acts.....					3,000 00	
9. Observing the movement, lodgment of, and obstructions by ice in the Delaware river, and noting the changes caused thereby in Cherry flats, &c.....	.....do.....				200 00		
10. For examinations and resurveys on the Virginia coast from Chincoteague to Cherrystone, and especially at Cape Charles and in its vicinity, including triangulation, hydrography, and topography.....	.....do.....				6,000 00		
11. To continue the surveys in the vicinity of Charleston, S. C., and up the Cooper and Ashley rivers to the head of navigation; and to continue the astronomical, latitude, and azimuth (which is new) work, and, in connection therewith, the recovery and remarking of old triangulation stations for their preservation, and the connection of some detached triangulation between Beaufort and the mouth of the Cape Fear river, North Carolina; and the connection of the Cape Fear river triangulation with the coast triangulation at Masonsborough.....	.....do.....				2,000 00		
12. For hydrographic examination at Cape Lookout.....	.....do.....				500 00		
13. For connecting the Blue Ridge primary triangulation with the coast triangulation at Charleston, S. C., or Savannah, Ga.....	.....do.....				2,000 00		
14. To continue the primary triangulation from Atlanta towards Mobile.....	.....do.....				3,000 00		
15. For continuing the survey of the western coast of Florida from Cape Sable north to Cape Romano, and for hydrography off the same coast, being all new work....	.....do.....				10,000 00		
16. For triangulation, topography, and hydrography of Lakes Pontchartrain and Borgne in Louisiana.....	.....do.....				5,500 00		
17. For continuing the survey of the coast of Louisiana west of the Mississippi delta and between Barataria bay and Sabine Pass.....	.....do.....				7,000 00		
18. To make off-shore soundings along the Atlantic coast, and current and temperature observations in the Gulf stream.....	.....do.....				9,000 00		
19. For continuing the topographic survey of the coast of Southern California, of which \$5,000 shall be immediately available.....	.....do.....				10,000 00		
20. For continuing the primary triangulation of Southern California and for connecting the same at Mount Conness and Macho stations with the transcontinental arc, and for a primary base-line in the vicinity of Los Angeles, of which \$4,000 shall be immediately available.....	.....do.....				12,000 00		
21. For continuing the resurvey of San Francisco bay, and of San Pablo and Suisun bays and the Strait of Carquinez; the examination of San Francisco bar and entrance, and the mouth of the Sacramento and San Joaquin rivers.....	.....do.....				10,000 00		
22. For continuing the survey of the coast of Oregon, including off-shore hydrography; and to continue the survey of the Columbia river from the mouth of the Willamette toward the Cascades, triangulation, topography, and hydrography.....	.....do.....				7,000 00		
23. To fill up the gap in the tertiary coast triangulation between the Oregon line and Port Orford.....	.....do.....				2,500 00		
24. To fill up the gap in the tertiary triangulation between Port Orford and Koos Bay.....	.....do.....				2,000 00		
25. For continuing the survey of the coast of Washington Territory.....	.....do.....				9,000 00		
26. For continuing explorations in the waters of Alaska, and making hydrographic surveys in the same, and for the establishment of astronomical longitude and magnetic stations between Sitka and the southern end of the Territory.....	.....do.....				12,000 00		
27. For continuing the researches in physical hydrography relating to harbors and bars, including computations and plotting.....	.....do.....				4,000 00		
28. For examination into reported dangers on the eastern, Gulf, and Pacific coasts.....	.....do.....				1,500 00		

Estimates of appropriations required for the service of the fiscal year ending June 30, 1888—Continued.

General object, (title of appropriation,) and details and explanations.	Date of acts, or treaties, providing for the expenditure.	References to Stats. at Large, or to Revised Statutes.			Estimated am't required for each detailed object of expenditure.	Total amount to be appropriated under each head of appropriation.	Amount appropriated for the fiscal year ending June 30, 1887.
		Vol. or R. S.	Page.	Sec.			
<i>Party Expenses, Coast and Geodetic Survey—Continued.</i>							
29. To continue magnetic observations on the Atlantic and Gulf slopes.....	Mar. 3, 1871 Aug. 4, 1886	R. S. 16 24	910 508 228, 229, 230	4681, 4691 1 1	\$1,000 00		
30. For continuing magnetic observations on the Pacific coast, at the Los Angeles Magnetic Observatory.....	Same acts.....				1,200 00		
31. For continuing magnetic observations at various temporary stations on the Pacific slope.....	do.....				1,000 00		
32. For running an exact line of levels from Boston or Salem, Mass., to Mount Monadnock, Mount Washington, Mount Independence, and Lake Champlain.....	do.....				2,000 00		
33. For continuing the exact line of levels from Cairo westward.....	do.....				2,000 00		
34. For continuing tide observations on the Pacific coast, viz: At Kadiak, in Alaska, and at Sancelito, near San Francisco, in California.....	do.....				2,500 00		
35. To continue tidal observations on the Atlantic coast at Pulpit Harbor, Maine, and at Sandy Hook, New Jersey.....	do.....				2,100 00		
36. To continue gravity experiments, at a cost not exceeding \$500 per station, except for special investigations and experiments authorized by the superintendent at one or more stations.....	do.....				2,500 00		
37. For furnishing points to State surveys, to be applied, as far as practicable, in States where points have not been furnished.....	do.....				10,000 00		
38. For determinations of geographical positions, longitude parties.....	do.....				5,000 00		
39. For continuing the transcontinental geodetic work on the line between the Atlantic and Pacific Oceans.....	do.....				30,000 00		
40. To continue the compilation of the Coast Pilot, and to make special hydrographic examinations for the same.....	do.....				2,500 00		
41. For travelling expenses of officers and men of the Navy on duty, and for any special surveys that may be required by the Light-House Board or other proper authority, and contingent expenses incident thereto.....	do.....				5,000 00		
42. For objects not hereinbefore named that may be deemed urgent.....	do.....				4,000 00		
And ten per centum of the foregoing amounts shall be available interchangeably for expenditure on the objects named.						\$244,000 00	\$158,163 70
<i>Repairs and Maintenance of Vessels, Coast Survey—</i>							
For repairs and maintenance of the complement of vessels used in the Coast and Geodetic Survey.....	Appropriated..	24	233	1		25,000 00	25,000 00
<i>Salaries, Coast and Geodetic Survey—</i>							
Pay of field-officers:							
Pay of superintendent.....	Appropriated..	24	230-33	1	6,000 00		
Pay of two assistants, at \$4,000 each.....	do.....				8,000 00		
Pay of one assistant.....	do.....				3,600 00		
Pay of one assistant.....	do.....				3,200 00		
Pay of two assistants, at \$3,000 each.....	do.....				6,000 00		
Pay of two assistants, at \$2,800 each.....	do.....				5,600 00		
Pay of four assistants, at \$2,400 each.....	do.....				9,600 00		
Pay of three assistants, at \$2,300 each.....	do.....				6,900 00		
Pay of six assistants, at \$2,200 each.....	do.....				13,200 00		
Pay of six assistants, at \$2,000 each.....	do.....				12,000 00		
Pay of ten assistants, at \$1,800 each.....	do.....				18,000 00		
Pay of nine assistants, at \$1,500 each.....	do.....				13,500 00		
Pay of three sub-assistants, at \$1,400 each.....	do.....				4,200 00		
Pay of two sub-assistants, at \$1,300 each.....	do.....				2,600 00		
Pay of four sub-assistants, at \$1,100 each.....	do.....				4,400 00		
Total pay of field-officers.....					\$116,800		
Provided, That no new appointments shall be made to the above force until the whole number of assistants, sub-assistants, and aids, shall be reduced to fifty-two.							
Pay of office force:							
Additional compensation to the disbursing-clerk of the Treasury Department for the disbursement of the appropriations for the Coast and Geodetic Survey. (See Appendix "Ff").....	Submitted.....				500 00		
One accountant.....	Appropriated..	24	230-33	1	1,800 00		
One accountant.....	do.....				1,400 00		

Estimates of appropriations required for the service of the fiscal year ending June 30, 1888—Continued.

General object, (title of appropriation,) and details and explanations.	Date of acts, or treaties, providing for the expenditure.	References to Stats. at Large, or to Revised Statutes.			Estimated am't required for each detailed object of expenditure.	Total amount to be appropriated under each head of appropriation.	Amount appropriated for the fiscal year ending June 30, 1887.
		Vol. or R. S.	Page.	Sec.			
<i>Salaries, Coast and Geodetic Survey—Continued.</i>							
One general office assistant.....	Appropriated..	24	230-33	1	\$2,000 00		
One draughtsman.....	do.....				2,350 00		
One draughtsman.....	do.....				2,100 00		
Two draughtsmen, at \$2,000 each.....	do.....				4,000 00		
Three draughtsmen, at \$1,800 each.....	do.....				5,400 00		
Three draughtsmen, at \$1,400 each.....	do.....				4,200 00		
One draughtsman.....	do.....				1,330 00		
One draughtsman.....	do.....				1,260 00		
Two draughtsmen, at \$1,200 each.....	do.....				2,400 00		
One draughtsman.....	do.....				1,100 00		
One draughtsman.....	do.....				940 00		
Two computers, at \$1,850 each.....	do.....				3,700 00		
One computer.....	do.....				1,420 00		
One computer.....	do.....				1,300 00		
One computer.....	do.....				1,260 00		
One computer.....	do.....				1,100 00		
One tidal computer.....	do.....				2,000 00		
One tidal computer.....	do.....				1,250 00		
One engraver.....	do.....				2,060 00		
One engraver.....	do.....				2,000 00		
One engraver.....	do.....				1,960 00		
Two engravers, at \$1,800 each.....	do.....				3,600 00		
One engraver.....	do.....				1,565 00		
One engraver.....	do.....				1,500 00		
One engraver.....	do.....				1,200 00		
One engraver.....	do.....				900 00		
One contract engraver, contract not to exceed \$2,400 per annum.....	do.....				2,400 00		
One contract engraver, contract not to exceed \$2,100 per annum.....	do.....				2,100 00		
One contract engraver, contract not to exceed \$1,800 per annum.....	do.....				1,800 00		
One contract engraver, contract not to exceed \$800 per annum.....	do.....				800 00		
One electrotypist and photographer.....	do.....				1,800 00		
One electrotypist's helper.....	do.....				500 00		
One apprentice to electrotypist and photographer.....	do.....				500 00		
One copper-plate printer.....	do.....				1,700 00		
Two copper-plate printers, at \$1,330 each.....	do.....				2,660 00		
One copper-plate printer.....	do.....				1,250 00		
Two plate-printer's helpers, at \$700 each.....	do.....				1,400 00		
One chief mechanician.....	do.....				1,800 00		
One mechanician.....	do.....				1,565 00		
One mechanician.....	do.....				1,330 00		
One mechanician.....	do.....				1,250 00		
One mechanician.....	do.....				1,175 00		
One mechanician.....	do.....				900 00		
One mechanician.....	do.....				545 00		
One carpenter.....	do.....				1,565 00		
One carpenter.....	do.....				800 00		
One carpenter and fireman.....	do.....				570 00		
One night-fireman.....	do.....				550 00		
One map-mounter.....	do.....				1,020 00		
One librarian.....	do.....				1,800 00		
One clerk.....	do.....				1,650 00		
Two clerks, at \$1,500 each.....	do.....				3,000 00		
One clerk.....	do.....				1,400 00		
One clerk.....	do.....				1,350 00		
Two clerks, at \$1,200 each.....	do.....				2,400 00		
Two clerks, at \$1,000 each.....	do.....				2,000 00		
One clerk.....	do.....				900 00		
One clerk.....	do.....				1,175 00		
One map-colorist.....	do.....				720 00		
One writer.....	do.....				900 00		
One writer.....	do.....				840 00		
Six writers, at \$720 each.....	do.....				4,320 00		
One writer.....	do.....				600 00		
One messenger.....	do.....				875 00		
One messenger.....	do.....				840 00		
Three messengers, at \$820 each.....	do.....				2,460 00		
Three messengers, at \$640 each.....	do.....				1,920 00		
One driver.....	do.....				730 00		
One packer and folder.....	do.....				820 00		
One packer and folder.....	do.....				630 00		
Two laborers, at \$630 each.....	do.....				1,260 00		
Two laborers, at \$550 each.....	do.....				1,100 00		
One laborer.....	do.....				315 00		
One laborer.....	do.....				365 00		

Estimates of appropriations required for the service of the fiscal year ending June 30, 1888—Continued.

General object, (title of appropriation,) and details and explanations.	Date of acts, or treaties, providing for the expenditure.	References to Stats. at Large, or to Revised Statutes.			Estimated am't required for each detailed object of expenditure.	Total amount to be appropriated under each head of appropriation.	Amount appropriated for the fiscal year ending June 30, 1887.
		Vol. or R. S.	Page.	Sec.			
<i>Salaries, Coast and Geodetic Survey—Continued.</i>							
One janitor.....	Appropriated..	24	230-33	1	\$1,200 00		
Two watchmen, at \$880 each.....	do.....				1,760 00		
Total pay of office force.....						\$241,705 00	\$248,411 49
<i>General Expenses, Coast and Geodetic Survey—</i>							
Office expenses:							
For the purchase of new instruments, for materials and supplies required in the instrument-shop, carpenter-shop, and drawing-division, and for books, maps, and charts.....	Appropriated..	24	233	1	9,000 00		
For copper-plates, chart-paper, printers' ink; copper, zinc, and chemicals for electrotyping and photographing; engraving, printing, electrotyping, and photographing supplies; for extra engraving; and for photolithographing charts, and printing from stone for immediate use.....	do.....				10,000 00		
For stationery for the office and field parties, transportation of instruments and supplies, office wagon and horses, fuel, gas, telegrams, ice, and washing.....	do.....				6,000 00		
For miscellaneous expenses, contingencies of all kinds, office furniture, repairs and extra labor, and for traveling expenses of assistants and others employed in the office sent on special duty in the service of the office.....	do.....				3,500 00		
And ten per centum of the foregoing amounts shall be available interchangeably for expenditure on the objects named.							
Rent of office buildings:							
For rent of buildings for offices, work-rooms, and work-shops, in Washington.....	do.....				10,500 00		
For rent of fire-proof building number two hundred and five, New Jersey avenue, including rooms for standard weights and measures; for the safe-keeping and preservation of the original astronomical, magnetic, hydrographic, and other records; of the original topographical and hydrographic maps and charts; of instruments, engraved plates, and other valuable property of the Coast and Geodetic Survey.....	do.....				6,000 00		
						45,000 00	45,000 00
<i>Publishing Observations, Coast and Geodetic Survey—</i>							
For one computer.....	Appropriated..	24	233	1	1,800 00		
For one computer.....	do.....				1,600 00		
For three copyists, at \$720 each.....	do.....				2,160 00		
						5,560 00	5,560 00
That no part of the money herein appropriated for the Coast and Geodetic Survey shall be available for allowance to civilian or other officers for subsistence while on duty in the office at Washington, or to officers of the Navy attached to the Survey; nor shall there hereafter be made any allowance for subsistence to officers of the Navy attached to the Coast and Geodetic Survey.							
NOTE.—For explanation of the foregoing estimates for the Coast and Geodetic Survey, see Appendix "G <sub>p</sub> ."							
<i>Printing and Binding, Coast and Geodetic Survey—</i>							
For all printing and lithographing, photolithographing, photoengraving, and all forms of illustration done by the Public Printer, on requisition by the Treasury Department, for the Coast and Geodetic Survey, namely: For tide-tables, Coast Pilots; appendices to the Superintendent's annual reports, published separately; notices to mariners, circulars, blank books, blank forms, and miscellaneous printing, (including the cost of all binding and covering; the necessary stock and materials, and binding for the library and archives).....	Aug. 4, 1886	24	255	1	10,434 98		
For 4,900 copies of the annual report of the Superintendent, (including regular edition of 1,900 copies for Congress,) viz: For composition, stereotyping, press-work, folding, inserting plates, binding, material, &c.....					8,000 00		
For photolithographing, lithographing, photoengraving, and all forms of illustration by the Public Printer for the annual report.....					2,500 00		
Total.....					20,934 98		
NOTE.—No engraving is done by the Public Printer for the Coast and Geodetic Survey. In explanation of the estimate, see Appendix "H <sub>h</sub> ."							
Total Coast and Geodetic Survey.....						561,265 00	482,135 19

Estimates of appropriations required for the service of the fiscal year ending June 30, 1888—Continued.

General object, (title of appropriation,) and details and explanations.	Date of acts, or treaties, providing for the expenditure.	References to Stats. at Large, or to Revised Statutes.			Estimated amt't required for each detailed object of expenditure.	Total amount to be appropriated under each head of appropriation.	Amount appropriated for the fiscal year ending June 30, 1887.
		Vol. or R. S.	Page.	Sec.			
MISCELLANEOUS OBJECTS.							
<i>Paper for Internal-Revenue Stamps—</i>							
	.....	R. S.	53	321	} .....	\$70,000 00	\$50,000 00
	.....	R. S.	621	3238			
	.....	R. S.	642	3312			
	.....	R. S.	642	3313			
	.....	R. S.	652	3341			
	.....	R. S.	659	3369			
	.....	R. S.	666	3395			
For paper for internal-revenue stamps, freight, and salaries of superintendent, counters, messengers, and watchmen.....	Aug. 15, 1876	19	152	1			
	Mar. 1, 1879	20	327	1-23			
	June 21, 1879	21	23	1			
	May 28, 1880	21	145-50	1-19			
	Mar. 3, 1885	23	493	1			
	Aug. 4, 1886	24	233	1			
<i>Punishment for Violations of Internal-Revenue Laws—</i>							
Detecting and bringing to trial and punishment persons guilty of violating the internal-revenue laws, or conniving at the same, including payments for information and detection of such violations.....	June 19, 1878	R. S.	686	3463	} .....	50,000 00	25,000 00
	Mar. 1, 1879	20	187	1			
	June 15, 1880	20	327	1			
	Mar. 3, 1885	21	220	1			
	Aug. 4, 1886	23	493	1			
	.....	24	234	1			
<i>Contingent Expenses, Independent Treasury—</i>							
Contingent expenses under the act of the sixth of August, eighteen hundred and forty-six, for the collection, safe-keeping, transfer, and disbursement of the public money; and for transportation of notes, bonds, and other securities of the United States.....	Appropriated..	R. S.	719	3653	} .....	70,000 00	70,000 00
	.....	24	234	1			
<i>Transportation of Gold Coin—</i>							
For the transportation of gold coin from San Francisco to New York, ten thousand dollars, the same to be immediately available.....	Appropriated..	24	235	1	.....	10,000 00	10,000 00
<i>Transportation of Silver Coin—</i>							
For transportation of silver coin, including fractional silver coin by registered mail or otherwise, seventy-five thousand dollars; and in expending this sum the Secretary of the Treasury is authorized and directed to transport from the Treasury or sub-treasuries, free of charge, silver coin when requested to do so: <i>Provided</i> , That an equal amount in coin or currency shall have been deposited in the Treasury or such sub-treasuries by the applicant or applicants. And the Secretary of the Treasury shall report to Congress the cost arising under this appropriation .....	Mar. 3, 1881	21	447	1	} .....	75,000 00	75,000 00
	Appropriated..	24	234	1			
NOTE.—The amount expended for transportation of silver coin from March 3, 1885, to November 15, 1886, is \$44,328.29.							
<i>Storage of Silver, Transportation—</i>							
For transportation of silver coin between sub-treasury offices.....	Appropriated..	24	235	1	.....	50,000 00	50,000 00
<i>Recoinage, Reissue, and Transportation of Minor Coins—</i>							
The Secretary of the Treasury is authorized to transfer to the United States mint at Philadelphia, for cleaning and reissue, any minor coins now in, or which may be hereafter received at, the sub-treasury offices, in excess of the requirement for the current business of said offices; and the sum of four thousand dollars is hereby appropriated for the expense of transportation for such reissue. And the Secretary of the Treasury is also authorized to recoin any and all the uncurrent minor coins now in the Treasury; and the sum of four thousand dollars, or so much thereof as may be necessary, is hereby appropriated to reimburse the Treasury for the loss on such recoinage.....	Appropriated..	24	234	1	.....	8,000 00	9,000 00
<i>Coinage and Recoinage of Subsidiary Silver Coin—</i>							
For coinage and recoinage of subsidiary silver coin in such denominations as the needs of the service may require...	Submitted.....	.....	.....	.....	.....	30,000 00	
<i>Recoinage of Gold and Silver Coins—</i>							
For recoinage of gold and silver coins in the Treasury, to be expended under the direction of the Secretary of the Treasury .....	Appropriated..	R. S.	696	3512	} .....	25,000 00	10,000 00
	.....	R. S.	703	3566			
	.....	24	235	1			
<i>Expenses of National Currency—</i>							
Paper, express-charges, and other expenses.....	Appropriated..	R. S.	1000	5172.3	} .....	6,200 00	20,000 00
	.....	24	234	1			



Estimates of appropriations required for the service of the fiscal year ending June 30, 1888—Continued.

General object, (title of appropriation,) and details and explanations.	Date of acts, or treaties, providing for the expenditure.	References to Stats. at Large, or to Revised Statutes.			Estimated am't required for each detailed object of expenditure.	Total amount to be appropriated under each head of appropriation.	Amount appropriated for the fiscal year ending June 30, 1887.
		Vol. or R. S.	Page.	Sec.			
<i>Distinctive Paper for United States Securities—</i> Distinctive paper for United States securities, including transportation, salaries of register, two counters, one captain of the watch, four watchmen, one laborer, and expenses of officer detailed from the Treasury as superintendent, and sundry expenses; 9,450,000 sheets, 113,400 pounds, at 47½ cents per pound, \$53,865, of which sum \$17,100, representing 3,000,000 sheets, 36,000 pounds, is made immediately available.....	Appropriated..	24	234	1	\$53,865 00	\$30,000 00	
<i>Custody of Dies, Rolls, and Plates—</i> For pay of custodians of the dies, rolls, and plates used at the Bureau of Engraving and Printing for the printing of Government securities, viz: One custodian .....	} Aug. 4, 1886 Same acts .....	R. S.	706	3577	\$2,400 00 3,200 00 1,200 00		
Two sub-custodians, at \$1,600 each .....		24	235	1			
One distributor of stock.....		do.					
					6,800 00	*6,227 10	
<i>Special Witness of Destruction of United States Securities—</i> Pay of the representative of the public on the committee to witness the destruction by maceration of Government securities, at \$5 per day while actually employed, (314 days) .....	Appropriated..	R. S.	707	3581	1,570 00	†1,435 00	
		Aug. 4, 1886	24	235	1		
<i>Sealing and Separating United States Securities—</i> Materials needed to seal and separate United States notes, &c., such as ink, printer's varnish, sperm-oil, white printing-paper, manila paper, thin muslin, benzine, gutta-percha belting, and other necessary articles and expenses	Appropriated..	R. S.	706	3577	2,000 00	1,200 00	
		24	235	1			
<i>Pay of Assistant Custodians and Janitors—</i> Pay of assistant custodians and janitors, including all personal services in connection with all public buildings under control of the Treasury Department outside of the District of Columbia, as per detailed statement in Appendix "I" .....	Appropriated..	24	235	1	534,206 00	400,000 00	
<i>Inspector of Furniture and other Furnishings for Public Buildings—</i> To enable the Secretary of the Treasury to employ a suitable person to inspect all public buildings and examine into their requirements for furniture and other furnishings, including fuel, lights, and other current expenses..	Appropriated..	24	235	1	3,000 00		
And for actual necessary expenses, not exceeding.....	do.				2,000 00		
					5,000 00	5,000 00	
<i>Furniture and Repairs of Furniture for Public Buildings—</i> Furniture and repairs of furniture, and carpets, for all public buildings under control of the Treasury Department..	Appropriated..	24	235	1	306,000 00	150,000 00	
<i>Heating Apparatus for Public Buildings—</i> Heating apparatus for public buildings: For heating, hoisting, and ventilating apparatus, and repairs to same, for all public buildings, including marine hospitals, under the control of the Treasury Department.....	Appropriated..	24	236	1	150,000 00	135,000 00	
<i>Vaults, Safes, and Locks for Public Buildings—</i> Vaults, safes, and locks, and repairs to same, for all public buildings under control of the Treasury Department..	Appropriated..	24	236	1	50,000 00	50,000 00	
<i>Plans for Public Buildings—</i> Books, photographic materials, and in duplicating plans required for public buildings under control of the Treasury Department.....	Appropriated..	24	236	1	2,500 00	2,500 00	
<i>Fuel, Lights, and Water for Public Buildings—</i> Fuel, light, water, electric-light plants, including repairs thereto, in such buildings as may be designated by the Secretary of the Treasury, for electric-light wiring, and miscellaneous items required by janitors and firemen in the proper care of the buildings, furniture, and heating apparatus, exclusive of personal services, for all public buildings, marine hospitals included, (\$45,000,) under control of the Treasury Department; and the appropriation herein made for gas in any of the public buildings in the District of Columbia under the control of the Treasury Department shall include the rental or use of any gas-governor, gas-purifier, or other device for reducing the expenses of gas, when first approved by the Secretary of the Treasury, and ordered by him in writing: <i>Provided</i> , That no sum shall be paid for such rental or use of such gas-governor, gas-purifier, or device greater than one-half part of the amount of money actually saved thereby.....	Appropriated..	24	236	1	680,840 97	600,000 00	

\* And \$572.90 paid from appropriations for Bureau of Engraving and Printing for month of July, 1886.  
† And \$130 paid from appropriations for Bureau of Engraving and Printing for month of July, 1886.

Estimates of appropriations required for the service of the fiscal year ending June 30, 1888—Continued.

General object, (title of appropriation,) and details and explanations.	Date of acts, or treaties, providing for the expenditure.	References to Stats. at Large, or to Revised Statutes.			Estimated amt required for each detailed object of expenditure.	Total amount to be appropriated under each head of appropriation.	Amount appropriated for the fiscal year ending June 30, 1887.
		Vol. or R. S.	Page.	Sec.			
<i>Suppressing Counterfeiting and other Crimes—</i>							
For the expenses of detecting and bringing to trial and punishment persons engaged in counterfeiting Treasury notes, bonds, national-bank notes, and other securities of the United States, as well as the coins of the United States, and other felonies committed against the laws of the United States, and for no other purpose whatever .....	June 11, 1862	12	533	5	} .....	\$70,000 00	\$60,000 00
	Mar. 3, 1863	12	713	8			
	Appropriated..	24	237	1			
<i>Lands and other Property of the United States—</i>							
Custody, care, and protection of lands and other property belonging to the United States.....	Appropriated..	24	237	1	.....	1,000 00	1,000 00
<i>Compensation in lieu of Moieties—</i>							
Compensation in lieu of moieties in certain cases under the customs-revenue laws.....	June 22, 1874	18	186	3	} .....	35,000 00	30,000 00
	Appropriated..	24	237	1			
<i>Expenses incurred under Act relating to Chinese—</i>							
To meet such expenses as may be necessary to be incurred in carrying out the provisions of the act to execute certain treaty stipulations relating to Chinese, approved May 6, 1882, including the printing of certificates therein required .....	May 6, 1882	22	58	1-15	} .....	5,500 00	5,500 00
	July 5, 1884	23	115	1-17			
	Appropriated..	24	237	1			
<i>Salaries and Travelling Expenses of Agents at Seal-Fisheries in Alaska—</i>							
One agent.....	Mar. 3, 1875	18	375	1	} \$3,650 00		
One assistant agent.....	Aug. 4, 1886	24	237	1			
Two assistant agents, at \$2,190 each.....	Same acts.....				2,920 00		
Necessary travelling expenses of agents actually incurred in going to and returning from Alaska, not to exceed \$600 each per annum.....	.....do.....				4,380 00		
.....do.....					2,400 00		
<i>Protection of Sea-Otter Hunting-Grounds and Seal-Fisheries in Alaska—</i>							
To enable the Secretary of the Treasury to use revenue-steamers for the protection of the interests of the Government on the Seal Islands and the sea-otter hunting-grounds, and the enforcement of the provisions of law in Alaska.....	Appropriated..	24	237	1	.....	50,000 00	20,000 00
NOTE.—The cost of transferring the revenue-marine steamer "Bear" to the Pacific, and a part of the expenses of her first cruise in the waters of Alaska, amounted, in the last fiscal year, to about \$50,000. The revenue-marine steamer "Thos. Corwin" makes an annual cruise for the protection of the sea-otter hunting grounds and seal-fisheries, the cost of which is about \$15,000. Both these vessels, to be effective in their work, require to be dispatched with full supplies of fuel, provisions, and other outfits for the entire cruise, just before the close of the fiscal year. The sum of \$50,000 is, therefore, asked for, of which \$20,000 should be made available immediately.							
<i>Propagation of Food-Fishes—</i>							
For the introduction by the United States Fish Commission into and the increase in the waters of the United States of food-fishes and other useful products of the waters, including lobsters, oysters, and othershell-fish, and for continuing the inquiry into the fisheries of the United States and their subjects, and for such general and miscellaneous expenditures as the Commissioner of Fish and Fisheries may find necessary to the prosecution of his work, including salaries or compensation of all necessary employes.....	.....	R. S.	851	4396-8	} .....	150,000 00	130,000 00
	Appropriated..	24	236	1			
NOTE.—No increase in this appropriation has been asked since the fiscal year 1886. The work, however, has increased greatly. An additional amount is also required for carrying on the white-fish hatchery at Duluth, Minn., the establishment of which was ordered by Congress, but without making any provision for its maintenance.							
<i>Rent of Office, United States Fish Commission—</i>							
For rent of rooms in the city of Washington.....	Appropriated..	24	236	1	.....	2,040 00	2,040 00
<i>Maintenance of Fish-Ponds—</i>							
For the preparation and maintenance of fish-ponds in Washington and elsewhere, and the distribution of the eggs and young of the white-fish, salmon, shad, cod, carp, and other useful inhabitants of the waters, including salaries or compensation of all necessary employes..	Appropriated..	24	236	1	.....	45,000 00	45,000 00

Estimates of appropriations required for the service of the fiscal year ending June 30, 1888—Continued.

General object, (title of appropriation,) and details and explanations.	Date of acts, or treaties, providing for the expenditure.			References to Stats. at Large, or to Revised Statutes.			Estimated am't required for each detailed object of expenditure.	Total amount to be appropriated under each head of appropriation.	Amount appropriated for the fiscal year ending June 30, 1887.
	Vol. or R. S.	Page.	Sec.						
<b>Maintenance of Vessels—</b>									
For the maintenance of the vessels of the United States Fish Commission, and for boats, apparatus, machinery, and the other facilities required for use with the same, including salaries or compensation of all necessary employés .....	Appropriated..	24	236	1			\$45,000 00	\$45,000 00	
<b>Fish-Ponds, Monument Lot—</b>									
For restoring the drainage of the United States fish-ponds in Washington destroyed by the filling up of the flats, and for an increased supply of water, to be immediately available.....	Submitted.....						5,000 00		
<b>Steam-Vessel, Food-Fishes—</b>									
For new boilers, and for a thorough repair and refitting of the steamer "Fish-Hawk".....	Submitted.....						11,500 00		
NOTE.—The steamer "Fish-Hawk" needs new boilers and thorough overhauling and refitting. Her boilers have been in constant use for six years, and cannot be safely relied upon for another season's work. The copper should be removed from her hull, and the condition of the sub-adjacent planking ascertained and made safe, especially as she must be relied upon for off-shore work on the transfer of the "Albatross" to the Pacific Ocean.									
<b>International Exchanges, Smithsonian Institution—</b>									
Expenses of the system of international exchanges between the United States and foreign countries, including salaries or compensation of all necessary employés.....	Appropriated..	24	236	1			15,000 00	10,000 00	
NOTE.—The business of exchanges has increased during the last year fully 33 per cent., and since the appropriation was first established at \$10,000, 50 per cent.									
<b>North American Ethnology, Smithsonian Institution—</b>									
For the purpose of continuing ethnological researches among the American Indians, under the direction of the Secretary of the Smithsonian Institution, including salaries or compensation of all necessary employés.....	Appropriated..	24	237	1			50,000 00	40,000 00	
<b>Quarantine Service—</b>									
Maintenance and ordinary expenses, including pay of officers and employés of United States quarantines, viz :									
Gulf quarantine at Ship Island, South Atlantic quarantine at Sapelo Sound, Cape Charles quarantine, and Delaware Breakwater quarantine.....	Act Apr. 29, 1878; Decisions First Comptroller, vol. iv, 436. Submitted.....	20	37	1-6			\$50,000 00		
NOTE.—Heretofore paid from appropriation for "Preventing the spread of epidemic diseases."									
Purchase of site, Cape Charles quarantine, (Fisherman's Island, Va.).....	Submitted.....						5,000 00		
For wharf at Cape Charles, (Fisherman's Island, Va.).....	do.....						1,500 00		
For wharf at Delaware Breakwater, (Lewes, Del.).....	do.....						1,500 00		
Quarantine hospital and wharf at San Francisco, Cal.....	do.....						5,000 00		
For wharf at Ship Island quarantine station.....	do.....						1,500 00		
Pay of sanitary inspectors attached to United States consulates in foreign countries, when an epidemic prevails, (contingent).....	do.....						20,000 00		
NOTE.—Heretofore paid from appropriation for "Preventing the spread of epidemic diseases."									
<b>Preventing the Spread of Epidemic Diseases—</b>									
The unexpended balance of this appropriation, or so much thereof as may be necessary.....	Aug. 7, 1882 Mar. 3, 1883 July 7, 1884 Mar. 3, 1885 Aug. 4, 1886	22 22 23 23 24	315 613 207 496 237	1 1 1 1 1					
<b>Salaries and Expenses, National Board of Health—</b>									
Per diem and expenses of members.....	Mar. 3, 1879 July 1, 1879	20 21	484 46	1-4 1-7			10,000 00		
To enable the Board to perform the duties required of it by the first and second sections of the act approved March 3, 1879.....	Same acts.....						20,000 00		
For collecting, printing, and distributing information concerning the health and mortality of American and foreign cities, for the purpose of indicating the best methods of preventing and treating infectious or contagious diseases, and of preserving and improving the public health.....	do.....						5,000 00		

Estimates of appropriations required for the service of the fiscal year ending June 30, 1888—Continued.

General object, (title of appropriation,) and details and explanations.	Date of acts, or treaties, providing for the expenditure.	References to Stats. at Large, or to Revised Statutes.			Estimated am't required for each detailed object of expenditure.	Total amount to be appropriated under each head of appropriation.	Amount appropriated for the fiscal year ending June 30, 1887.
		Vol. or R. S.	Page.	Sec.			
<i>Salaries and Expenses, National Board of Health—Continued.</i>							
For pay of disbursing agent, secretary, clerks, messenger, and laborer.....	Mar. 3, 1879	20	284	1-4	} \$6,200 00		
	July 1, 1879	21	46	1-7			
For rent, light, fuel, stationery, telegrams, postage, blanks, and furniture.....	Same acts.....				3,000 00		
For miscellaneous expenses.....	do.....				500 00		
					44,700 00		
NOTE.—The foregoing estimates are submitted at the request of the National Board of Health.							
Total miscellaneous objects.....						\$2,769,871 97	\$2,102,252 10
Total miscellaneous under Treasury Department.....						8,455,841 97	7,171,727 29
DISTRICT OF COLUMBIA.							
GENERAL EXPENSES.							
<i>Salaries and Contingent Expenses—</i>							
Executive office :							
Two Commissioners, at \$5,000 each.....	June 11, 1878	20	104	3	} \$10,000 00		
	July 9, 1886	24	130,'1	1			
Engineer Commissioner.....	Same acts.....				924, 00		
Secretary.....	do.....				2,500 00		
Clerk.....	do.....				1,500 00		
Clerk.....	do.....				1,400 00		
Two clerks, at \$1,200 each.....	do.....				2,400 00		
Messenger.....	do.....				600 00		
Messenger.....	do.....				480 00		
Driver.....	do.....				480 00		
Contingent expenses, including printing, books, stationery, horseshoeing, and other necessary expenses.....	do.....				2,500 00		
Assessor's office :						\$22,784 00	\$22,444 00
Assessor.....	do.....				3,000 00		
Two assistant assessors, at \$1,600 each.....	do.....				3,200 00		
Special assessment clerk, (now in collector's office).....	do.....				1,700 00		
Clerk.....	do.....				1,200 00		
Two clerks, at \$1,000 each.....	do.....				2,000 00		
License clerk.....	do.....				1,200 00		
License inspector.....	do.....				1,200 00		
Assistant license inspector and clerk.....	do.....				900 00		
Clerk and messenger.....	do.....				900 00		
Contingent expenses, including printing, books, stationery, detection of frauds on revenue, and other necessary items.....	do.....				1,200 00		
Collector's office :						16,500 00	14,600 00
Collector of taxes.....	do.....				4,000 00		
Cashier.....	do.....				1,800 00		
Clerk.....	do.....				1,400 00		
Book-keeper.....	do.....				1,600 00		
Three clerks, at \$1,400 each.....	do.....				4,200 00		
Clerk.....	do.....				1,200 00		
Messenger.....	do.....				600 00		
Contingent expenses, including printing, books, stationery, and other necessary items.....	do.....				1,800 00		
Auditor's office :						16,600 00	19,200 00
Auditor.....	do.....				3,000 00		
Chief clerk.....	do.....				1,800 00		
Book-keeper.....	do.....				1,800 00		
Clerk.....	do.....				1,600 00		
Clerk.....	do.....				1,500 00		
Two clerks, at \$1,400 each.....	do.....				2,800 00		
Two clerks, at \$1,200 each.....	do.....				2,400 00		
Clerk.....	do.....				1,000 00		
Messenger.....	do.....				600 00		
Contingent expenses, including books, stationery, and other necessary items.....	do.....				400 00		
Attorney's office :						16,900 00	16,500 00
Attorney.....	do.....				4,000 00		
Assistant attorney.....	do.....				2,000 00		
Special assistant attorney.....	do.....				1,400 00		
Clerk.....	do.....				1,400 00		
Messenger.....	do.....				300 00		

Estimates of appropriations required for the service of the fiscal year ending June 30, 1888—Continued.

General object, (title of appropriation.) and details and explanations.	Date of acts, or treaties, providing for the expenditure.	References to Stats. at Large, or to Revised Statutes.			Estimated amt required for each detailed object of expenditure.	Total amount to be appropriated under each head of appropriation.	Amount appropriated for the fiscal year ending June 30, 1887.
		Vol. or R. S.	Page.	Sec.			
<i>Salaries and Contingent Expenses—Continued.</i>							
Rent of office .....	June 11, 1878	20	104	3	} \$300 00		
	July 9, 1886	24	130,'1	1			
Contingent expenses, including books, stationery, printing, and other necessary items.....	Same acts .....				400 00	\$9,800 00	\$8,700 00
Sinking-fund office:							
Clerk.....	do.....				1,500 00		
Clerk.....	do.....				900 00		
Contingent expenses, including books, stationery, printing, and miscellaneous items .....	do.....				300 00	2,700 00	2,700 00
Coroner's office:							
Coroner.....	do.....				1,800 00		
Contingent expenses, including jurors' fees, stationery, books, blanks, removal of deceased persons, making autopsies, and holding inquests.....	do.....				700 00		
Care of morgue.....	Submitted.....				150 00	2,650 00	2,500 00
Market-masters:							
Two market-masters, at \$1,200 each.....	June 11, 1878	20	104	3	} 2,400 00		
	July 9, 1886	24	130,'1	1			
Market-master.....	Same acts .....				900 00		
Contingent expenses, including repairs and other necessary items.....	do.....				800 00	4,100 00	5,323 00
NOTE.—Appropriation for 1887 under engineer's office.							
Engineers' office:							
One chief clerk .....	do.....				1,900 00		
Three clerks, at \$1,600 each.....	do.....				4,800 00		
One clerk .....	do.....				1,400 00		
Four clerks, at \$1,200 each.....	do.....				4,800 00		
Three clerks, at \$900 each .....	do.....				2,700 00		
One computing engineer .....	do.....				2,400 00		
One inspector of buildings.....	do.....				2,400 00		
One assistant inspector of buildings.....	do.....				1,200 00		
One assistant inspector of buildings.....	Submitted.....				1,000 00		
One inspector of asphalt and cement.....	June 11, 1878	20	104	3	} 2,400 00		
	July 9, 1886	24	130,'1	1			
One inspector of gas and meters, who shall pay to the collector, for payment into the Treasury to the credit of the United States and the District of Columbia in equal parts, all fees collected by him.....	Same acts .....				2,000 00		
One superintendent of streets .....	do.....				2,000 00		
One superintendent of roads.....	do.....				1,400 00		
One inspector of plumbing.....	do.....				1,800 00		
One assistant inspector of plumbing.....	do.....				1,000 00		
One superintendent of lamps.....	do.....				900 00		
One superintendent of parking .....	do.....				1,200 00		
One assistant superintendent of parking.....	do.....				700 00		
One assistant engineer, (increase of \$200 submitted).....	do.....				1,800 00		
Two assistant engineers, at \$1,500 each.....	do.....				3,000 00		
One draughtsman.....	do.....				1,200 00		
One inspector of streets and sewers, (increase of \$200 submitted).....	do.....				1,400 00		
Two inspectors of streets and sewers, at \$1,200 each .....	do.....				2,400 00		
One harbor-master.....	do.....				1,200 00		
Four rodmen, at \$780 each, (one additional submitted) .....	do.....				3,120 00		
Four axemen, at \$650 each, (one additional submitted) .....	do.....				2,600 00		
One janitor.....	do.....				700 00		
Two messenger-clerks, at \$600 each.....	do.....				1,200 00		
Three messengers, at \$480 each.....	do.....				1,440 00		
Three watchmen, at \$480 each.....	do.....				1,440 00		
Two laborers, at \$360 each.....	do.....				720 00		
Purchase and repair of instruments .....	Submitted.....				800 00		
Contingent expenses, including rent of property-yards, books, stationery, binding, and preservation of records in the engineer's and surveyor's offices, printing, transportation, and other necessary items and services.....	June 11, 1878	20	104	3	} 5,000 00		
	July 9, 1886	24	130,'1	1			
For maintaining and keeping in good order and repair laboratory and apparatus of the inspector of gas and meters.....	Same acts .....				800 00	64,820 00	60,367 00
Overseers and inspectors temporarily required in connection with sewer, street, or road work, or the construction and repair of buildings and bridges, or any work done under contract authorized by appropriations, to be paid out of the sums appropriated for the work, and for the time actually engaged thereon.							
<b>Total Salaries and Contingent Expenses.....</b>						<b>156,854 00</b>	<b>152,334 00</b>

Estimates of appropriations required for the service of the fiscal year ending June 30, 1888—Continued.

General object, (title of appropriation,) and details and explanations.	Date of acts, or treaties, providing for the expenditure.	References to Stats. at Large, or to Revised Statutes.			Estimated am't required for each detailed object of expenditure.	Total amount to be appropriated under each head of appropriation.	Amount appropriated for the fiscal year ending June 30, 1887.
		Vol. or R. S.	Page.	Sec.			
<i>Improvements and Repairs—</i>							
Repairs to concrete pavements.....	June 11, 1878	20	104	3	} \$90,000 00		
	July 9, 1886	24	132	1			
Materials for permit-work.....	Same acts.....				90,000 00		
Continuation of survey of the District of Columbia, with reference to the extension of various avenues to the District line, (increase of \$11,000).....	do.....				15,000 00		
Improvement of streets and avenues.....	do.....				405,000 00		
Constructing, maintaining, lighting, and repairs of bridges.....	do.....				13,500 00		
						\$613,500 00	\$407,660 00
<i>Washington Aqueduct—</i>							
Engineering, maintenance, and general repairs.....	June 11, 1878	20	104	3	} .....	20,000 00	20,000 00
	July 9, 1886	24	132	1			
<i>Streets—</i>							
Sprinkling, sweeping, and cleaning streets, avenues, and alleys.....	June 11, 1878	20	104	3	} 70,000 00		
	July 9, 1886	24	134	1			
Maintenance of streets, avenues, and alleys.....	Same acts.....				35,000 00		
Maintenance of suburban streets and county roads.....	do.....				50,000 00		
Opening and extending suburban streets and avenues.....	do.....				60,000 00		
For parking commission:							
For care and maintenance of trees, parks, and planting of trees, including labor and materials and miscellaneous items.....	do.....				25,000 00		
For lighting:							
For illuminating material, maintenance, purchasing, and erecting new lamp-posts, and replacing such lamp-posts as may be damaged or unfit for service.....	do.....				100,000 00		
For electric light.....	do.....				20,000 00		
For hay-scales:							
Hay-scales, for the purchase and repair of.....	June 11, 1878	20	104	3	} 750 00		
	July 9, 1886	24	132, 134, '6	1			
For harbor and river front:							
For the improvement and protection of the harbor and river front, the enforcement of laws and regulations, constructing and maintenance of wharves and buildings..	Same acts.....				10,000 00		
For pumps:							
Pumps, for the purchase and repair of.....	do.....				3,000 00		
For sewers:							
Cleaning and repairing sewers and basins....	do.....				35,000 00		
Replacing obstructed sewers.....	do.....				10,000 00		
Suburban sewers.....	do.....				25,000 00		
Main and pipe sewers.....	do.....				70,000 00		
						513,750 00	344,500 00
<i>Public Schools—</i>							
Superintendent first six divisions, including use of horse and carriage.....	June 11, 1878	20	104	3	} 3,000 00		
	July 9, 1886	24	136	1			
	Aug. 4, 1886	24	264	1			
Superintendent seventh and eighth divisions.....	Same acts.....				2,500 00		
Secretary to board of trustees and clerk to superintendent of first six divisions.....	do.....				1,200 00		
Clerk to superintendent of seventh and eighth divisions.....	do.....				800 00		
Eight supervising principals, at \$2,000 each.....	do.....				16,000 00		
Teachers, to be employed at an average salary not to exceed \$685.....	do.....				432,675 00		
Teachers of night-schools.....	do.....				5,000 00		
Contingent expenses of night-schools.....	do.....				500 00		
Janitors and care of buildings and grounds:							
High School.....	do.....				1,600 00		
Jefferson.....	do.....				1,400 00		
Stevens.....	do.....				1,200 00		
Franklin.....	do.....				1,100 00		
Force, Seaton, Henry, Webster, Gales, Peabody, Wallach, Garnett, Sumner, Analostan, Curtis, and Dennison, at \$900 each.....	do.....				10,800 00		
Lincoln and Miner, at \$800 each.....	do.....				1,600 00		
Twining, Abbot, John F. Cook, and Randall, at \$700 each.....	do.....				2,800 00		
Cranch, Amidon, Morse, Brent, Bannaker, Blair, Wormley, Anthony Bowen, and three new buildings, at \$500 each.....	do.....				5,500 00		

Estimates of appropriations required for the service of the fiscal year ending June 30, 1888—Continued.

General object, (title of appropriation,) and details and explanations.	Date of acts, or treaties, providing for the expenditure.	References to Stats. at Large, or to Revised Statutes.			Estimated am't required for each detailed object of expenditure.	Total amount to be appropriated under each head of appropriation.	Amount appropriated for the fiscal year ending June 30, 1887.
		Vol. or R. S.	Page.	Sec.			
<i>Public Schools—Continued.</i>							
Addison.....	June 11, 1878	20	104	3	} \$700 00		
	July 9, 1886	24	136	1			
	Aug. 4, 1886	24	264	1			
Care of smaller buildings and rented rooms.....	Same acts.....				6,000 00		
Messenger to superintendent first six divisions.....	do.....				300 00		
Messenger to superintendent seventh and eighth divisions.....	do.....				200 00		
Rents.....	do.....				9,000 00		
Repairs and improvements.....	do.....				25,000 00		
Sanitary improvements in old buildings.....	do.....				15,000 00		
Contingent expenses.....	do.....				25,000 00		
Fuel.....	do.....				20,000 00		
Tools and machinery for industrial instruction.....	Submitted.....				5,000 00		
Sites and new buildings.....	Appropriated..	24	136	1	} 100,000 00		
	Appropriated..	24	264	1			
						\$693,875 00	\$599,250 00
<i>Metropolitan Police—</i>							
Major and superintendent.....	June 11, 1878	20	104	3	} 2,600 00		
	July 9, 1886	24	134	1			
Captain.....	Same acts.....				1,800 00		
Two inspectors, at \$1,500 each.....	do.....				3,000 00		
Property-clerk.....	do.....				1,800 00		
Clerk.....	do.....				1,500 00		
Clerk.....	do.....				900 00		
Four surgeons, at \$480 each.....	do.....				1,920 00		
Special service in prevention and detection of crime.....	do.....				2,400 00		
Eight lieutenants, at \$1,320 each.....	do.....				10,560 00		
Thirty sergeants, at \$1,140 each.....	do.....				34,200 00		
One hundred and thirty privates, class one, at \$900 each.....	do.....				117,000 00		
One hundred and sixty privates, class two, at \$1,080 each.....	do.....				172,800 00		
Twenty-two station-keepers, at \$720 each.....	do.....				15,840 00		
Ten laborers, at \$480 each.....	do.....				4,800 00		
Messenger.....	do.....				700 00		
Messenger.....	do.....				500 00		
Major and superintendent, mounted.....	do.....				240 00		
Captain, mounted.....	do.....				240 00		
Twenty-five lieutenants, sergeants, and privates, mounted, at \$240 each.....	do.....				6,000 00		
Seven patrol-drivers.....	do.....				2,520 00		
Van-driver.....	do.....				360 00		
Ambulance-driver.....	do.....				600 00		
Assistant ambulance-driver.....	do.....				300 00		
Rent of station at Anacostia and police headquarters.....	do.....				1,200 00		
Fuel.....	do.....				2,000 00		
Repairs to stations.....	do.....				2,000 00		
Miscellaneous and contingent expenses, including stationery, books, telegraphing, photographs, printing, binding, gas, ice, washing, meals for prisoners, furniture and repairs to same, beds and bed-clothing, insignia of office, horses, police equipments and repairs to same, harness, forage, repairs to van, ambulance, and patrol-wagons, and expenses incurred in the prevention and detection of crime.....	do.....				15,000 00		
Police-signal and telephone system in second and fifth precincts, including wagons and horses.....	Submitted.....				10,000 00		
Steam-launch and equipments for river and fire service, and engineer for same.....	do.....				4,500 00		
						417,280 00	344,780 00
<i>Fire Department—</i>							
Chief engineer.....	June 11, 1878	20	104	3	} 1,800 00		
	July 9, 1886	24	135	1			
Fire-marshal.....	Same acts.....				1,000 00		
Clerk.....	do.....				900 00		
Two assistants to chief, at \$1,200 each.....	do.....				2,400 00		
Nine foremen, at \$1,000 each.....	do.....				9,000 00		
Nine assistant foremen, at \$800 each.....	do.....				7,200 00		
Seven engineers, at \$1,000 each.....	do.....				7,000 00		
Seven firemen, at \$840 each.....	do.....				5,880 00		
Two tillermen, at \$840 each.....	do.....				1,680 00		
Nine hostlers, at \$840 each.....	do.....				7,560 00		
Fifty-one privates, at \$800 each.....	do.....				40,800 00		
Three watchmen, at \$600 each.....	do.....				1,800 00		
Veterinary surgeon, for all departments.....	do.....				400 00		
Repairs to engine-houses.....	do.....				2,500 00		
Repairs to apparatus, and new appliances.....	do.....				4,000 00		
Purchase of hose.....	do.....				2,000 00		

## Estimates of appropriations required for the service of the fiscal year ending June 30, 1888—Continued.

General object, (title of appropriation,) and details and explanations.	Date of acts, or treaties, providing for the expenditure.	References to Stats. at Large, or to Revised Statutes.			Estimated am't required for each detailed object of expenditure.	Total amount to be appropriated under each head of appropriation.	Amount appropriated for the fiscal year ending June 30, 1887.
		Vol. or R. S.	Page.	Sec.			
<i>Fire Department—Continued.</i>							
Fuel.....	June 11, 1878	20	104	3	\$2,000 00		
	July 9, 1886	24	135	1			
Horses.....	Same acts.....				2,500 00		
Forage.....	do.....				6,000 00		
Contingent expenses, including office-rent, horseshoeing, furniture, fixtures, washing, oil, medical and stable supplies, harness, blacksmithing, labor, gas, and other necessary items.....	do.....				8,000 00		
						\$114,420 00	\$116,420 00
<i>Telegraph and Telephone Service—</i>							
Superintendent.....	June 11, 1878	20	104	3	1,600 00		
	July 9, 1886	24	135	1			
Electrician.....	Same acts.....				1,200 00		
Two telegraph operators, at \$1,000 each.....	do.....				2,000 00		
Three telephone operators, at \$600 each.....	do.....				1,800 00		
Three repairmen, at \$720 each.....	do.....				2,160 00		
Inspector.....	Submitted.....				900 00		
Laborer.....	June 11, 1878	20	104	3	400 00		
	July 9, 1886	24	135	1			
Contingent expenses, including general supplies, repairs, new batteries and battery supplies, telephone rental, wire, extension of the telegraph and telephone service, repairs of lines, purchase of poles, insulators, brackets, pins, hardware, cross-arms, gas, fuel, ice, record-books, stationery, printing, office-rent, purchase of horses and harness, washing, blacksmithing, forage, extra labor, new boxes, and other necessary items.....	Same acts.....				8,000 00		
Putting District wires underground.....	Submitted.....				10,000 00		
						28,060 00	15,840 00
<i>Health Department—</i>							
Health Officer.....	June 11, 1878	20	104	3	3,000 00		
	July 9, 1886	24	137	1			
Six sanitary inspectors, at \$1,200 each.....	Same acts.....				7,200 00		
Two food inspectors, at \$1,200 each.....	do.....				2,400 00		
Inspector of marine products.....	do.....				1,200 00		
Chief clerk.....	do.....				1,800 00		
Clerk.....	do.....				1,400 00		
Two clerks, at \$1,200 each.....	do.....				2,400 00		
Two clerks, at \$1,000 each.....	do.....				2,000 00		
Messenger.....	do.....				540 00		
Pound-master.....	do.....				1,200 00		
Laborers in pound service.....	do.....				1,600 00		
Ambulance-driver.....	do.....				480 00		
Contingent expenses, including books, stationery, fuel, rent, repairs to pound and vehicles, forage, meat for dogs, horseshoeing, maintenance of ambulance service, painting, and other necessary items.....	do.....				4,350 00		
Collection and removal of garbage.....	do.....				15,000 00		
						44,570 00	42,280 00
<i>Courts—</i>							
<i>Police court:</i>							
Judge.....	June 11, 1878	20	104	3	3,000 00		
	July 9, 1886	24	135	1			
Clerk.....	Same acts.....				2,000 00		
Deputy clerk.....	do.....				1,000 00		
Two bailiffs, at \$3 per diem each.....	do.....				1,884 00		
Messenger.....	do.....				900 00		
Doorkeeper.....	do.....				540 00		
United States marshal's fees.....	do.....				1,400 00		
Contingent expenses, including compensation of a justice of the peace acting judge of the police court during absence of the judge, not exceeding \$300; books, stationery, fuel, ice, gas, and other necessary items.....	do.....				2,000 00		
Witness fees.....	do.....				2,000 00		
Judicial expenses.....	do.....				2,500 00		
Necessary expenses in examination of witnesses and procuring evidence <i>in re</i> claims against the District of Columbia in the departments, and defending suits against said District in the Court of Claims, (estimated by Assistant Attorney-General United States, at Commissioners' request).....	Aug. 4, 1886	24	252,'3	1	2,850 00		
						20,074 00	16,218 00



Estimates of appropriations required for the service of the fiscal year ending June 30, 1888—Continued.

General object, (title of appropriation,) and details and explanations.	Date of acts, or treaties, providing for the expenditure.	References to Stats. at Large, or to Revised Statutes.			Estimated am't required for each detailed object of expenditure.	Total amount to be appropriated under each head of appropriation.	Amount appropriated for the fiscal year ending June 30, 1887.
		Vol. or R. S.	Page.	Sec.			
<i>Interest and Sinking-Fund—</i>							
Interest and sinking-fund on the funded debt, exclusive of water bonds.....	June 11, 1878 July 9, 1886	20 24	104,'5 137	3, 4 1	.....	\$1, 213, 947 97	\$1, 213, 947 97
<i>Miscellaneous Expenses—</i>							
Rent of District offices.....	June 11, 1878 July 9, 1886	20 24	104 131,'6	3 1	\$10, 000 00		
General advertising.....	Same acts.....				3, 000 00		
Books and file-holders for register of wills.....	do.....				300 00		
Printing, checks, damages, forage, care of horses, horse-shoeing, fuel, ice, gas, repairs, insurance, rebinding and repairing records, and other general necessary expenses of District offices.....	do.....				7, 200 00	20, 500 00	14, 100 00
<i>Maintaining Institutions of Charity, Reformatories, and Prisons—</i> Washington Asylum :							
Intendant.....	June 11, 1878 July 9, 1886	20 24	104 132	3 1	1, 200 00		
Matron.....	Same acts.....				600 00		
Visiting physician.....	do.....				1, 080 00		
Resident physician.....	do.....				480 00		
Clerk.....	do.....				600 00		
Baker.....	do.....				420 00		
Overseer.....	do.....				800 00		
Five overseers, at \$600 each.....	do.....				3, 000 00		
Engineer.....	do.....				600 00		
Assistant engineer.....	do.....				400 00		
Second assistant engineer.....	Submitted.....				300 00		
Five watchmen, at \$365 each.....	June 11, 1878 July 9, 1886	20 24	104 132	3 1	1, 825 00		
Blacksmith.....	Same acts.....				360 00		
Ambulance-driver.....	do.....				240 00		
Hostler.....	do.....				180 00		
Two cooks, at \$120 each.....	do.....				240 00		
Three cooks, at \$60 each.....	do.....				180 00		
Five nurses, at \$180 each.....	do.....				900 00		
Two female keepers at workhouse, at \$300 each.....	do.....				600 00		
Teacher.....	do.....				300 00		
Contingent expenses, including improvements and repairs, provisions, fuel, forage, lumber, shoes, clothing, dry-goods, hardware, medicines, repairs to tools, cars, tracks, steam heating and cooking apparatus, painting, and other necessary items and services.....	do.....				42, 500 00		
Erection of kitchen and cooking apparatus for hospital.....	Submitted.....				2, 750 00	59, 555 00	57, 385 00
<i>Reform School :</i>							
Superintendent.....	June 11, 1878 July 9, 1886	20 24	104 133	1 1	1, 500 00		
Assistant superintendent.....	Same acts.....				900 00		
Six teachers and assistant teachers.....	do.....				4, 000 00		
Matron of school.....	do.....				600 00		
Three matrons of families, at \$180 each.....	do.....				540 00		
Superintendent of chair-shop.....	do.....				660 00		
Farmer.....	do.....				480 00		
Engineer.....	do.....				396 00		
Baker, cook, shoemaker, and tailor, at \$300 each.....	do.....				1, 200 00		
Two dining-room servants, seamstress, chambermaid, and laundress, at \$144 each.....	do.....				720 00		
Florist.....	do.....				240 00		
Watchmen, not to exceed five in number.....	do.....				1, 140 00		
Secretary and treasurer.....	do.....				600 00		
Support of inmates, including groceries, flour, meats, dry-goods, leather and shoes, gas, fuel, hardware, table-ware, furniture, farm implements, seeds, harness and repairs to same, fertilizers, books, stationery, plumbing, painting and glazing, medicines, medical attendance, stock, fencing, and other necessary items, including compensation, not exceeding \$900, for additional labor or services, all in the discretion of the Commissioners.....	do.....				25, 000 00	37, 976 00	36, 616 00
<i>Georgetown Almshouse :</i>							
Support of inmates.....	do.....					1, 800 00	1, 800 00
<i>Transportation of paupers and prisoners :</i>							
Transportation of paupers and conveying prisoners to the workhouse.....	do.....					4, 000 00	4, 000 00

Estimates of appropriations required for the service of the fiscal year ending June 30, 1888—Continued.

General object, (title of appropriation,) and details and explanations.	Date of acts, or treaties, providing for the expenditure.	References to Stats. at Large, or to Revised Statutes.			Estimated am't required for each detailed object of expenditure.	Total amount to be appropriated under each head of appropriation.	Amount appropriated for the fiscal year ending June 30, 1887.
		Vol. or R. S.	Page.	Sec.			
<i>Maintaining Institutions of Charity, Reformatories, and Prisons—Continued.</i>							
Industrial Home School :							
Maintenance of inmates and salaries of superintendent and employes, the promotion of industries, and general repairs and other necessary expenses, all in the discretion of the Commissioners.....	June 11, 1878 July 9, 1886	20 24	104 133	1 1	} .....	\$10,000 00	\$10,000 00
Support of insane :							
Support of the indigent insane of the District of Columbia in the Government Hospital for the Insane in said District, as provided in sections 4844 and 4850 of the Revised Statutes.....	do.....					75,132 00	75,132 00
Relief of the poor :							
Relief of the poor .....	Same acts.....					15,000 00	15,000 00
<i>Emergency Fund—</i>							
To be expended only in case of emergency, such as riot, pestilence, calamity by flood or fire, and of like character not otherwise sufficiently provided for.....	June 11, 1878 July 9, 1886	20 24	104 137	1 1	} .....	5,000 00	5,000 00
Total amount of estimates for the District of Columbia, (exclusive of the water department,) of which one-half is to be paid by the United States.....							
WATER DEPARTMENT.							
<i>Water Department, (payable out of Water-Fund)—</i>							
One chief clerk .....	June 10, 1879 July 9, 1886	R. S., pt. 2 21 24	22 9 137	96 1 1	} \$1,500 00		
Two clerks, at \$1,400 each.....	Same acts.....						2,800 00
One clerk.....	do.....					1,200 00	
One clerk.....	do.....					900 00	
One messenger.....	do.....					600 00	
One superintendent.....	do.....					1,600 00	
One chief inspector, (submitted).....	do.....					1,000 00	
One inspector, at \$3 per diem.....	do.....					936 00	
Four inspectors, at \$900 each, (submitted).....	do.....					3,600 00	
One draughtsman, (submitted).....	do.....					1,800 00	
Contingent expenses, including books, stationery, forage, advertising, printing, transportation, and other necessary items and services.....	do.....					3,000 00	
For engineers, firemen, fuel, and for high service; pipe distribution to high and low service, including public hydrants, fire-plugs, material and labor, repairing and laying new mains, and lowering mains.....	do.....					125,000 00	
For two 2½-million-gallon pumping-engines; two corrugated-steel boilers and necessary connections, and other items, for high service in Washington and Georgetown..	Submitted.....					35,000 00	
For interest and sinking-fund on water-stock bonds.....	June 10, 1879 July 9, 1886	R. S., pt. 2 21 24	22 9 137	96 1 3	} 44,610 00		
For interest and sinking-fund on account of increase of water-supply, as provided in act July 15, 1882.....	July 15, 1882 July 9, 1886	22 24	170 137	3 1		} 76,655 69	
							300,201 69
NOTE.—The Commissioners of the District of Columbia having failed to furnish the detailed statements and information required by the act of June 11, 1878, (20 Stats., 104,) to be annually submitted with their estimates to the Secretary of the Treasury for his approval or disapproval, the foregoing estimates of the District of Columbia for the service of the fiscal year ending June 30, 1888, are transmitted to Congress as originally submitted by the Commissioners, with the recommendation that their final consideration be deferred until the required statements and information, which the Commissioners have been called upon to furnish, shall be duly submitted in accordance with law.							
Total amount of estimates for the District of Columbia, including the Water Department .....						4,365,495 66	3,681,050 99

Estimates of appropriations required for the service of the fiscal year ending June 30, 1888—Continued.

General object, (title of appropriation,) and details and explanations.	Date of acts, or treaties, providing for the expenditure.	References to Stats. at Large, or to Revised Statutes.			Estimated am't required for each detailed object of expenditure.	Total amount to be appropriated under each head of appropriation.	Amount appropriated for the fiscal year ending June 30, 1887.
		Vol. or R. S.	Page.	Sec.			
<b>UNDER THE WAR DEPARTMENT.</b>							
<b>SIGNAL SERVICE.</b>							
<i>Observation and Report of Storms—</i>							
To be expended by the Secretary of War: For expenses of the meteorological observations and reports by telegraph, signal, or otherwise, announcing the probable approach and force of storms, for the benefit of the commerce and agriculture of the United States, as follows:							
For the manufacture, purchase, and repair of meteorological instruments, and expenses in connection therewith.....	Feb. 9, 1870	R. S. 16	36 221-3 369 1	24 246 1	\$10,000 00		
For telegraphing reports, messages, and other information. Same acts.....					138,000 00		
For expenses of storm, cautionary, off-shore, cold-wave, and other signals on the sea, lake, and gulf coasts of the United States, and in the interior, announcing the probable approach and force of storms, including the pay of observers, services of operators, lanterns, and flags.....	do.				11,000 00		
For the maintenance and repair of the military-telegraph line connecting the signal stations along the Atlantic coast of the United States, including the services of operators and repair-men, the purchase of materials, and for general service.....	do.				8,000 00		
For manufacture, purchase, and repair of instrument-shelters, and expenses in connection therewith.....	do.				2,000 00		
For rents, hire of civilian employes, furniture, light, stationery, ice, stoves and fixtures, rent of telephones, text-books, lumber, repairs, and other expenses of offices maintained as stations of observation outside of Washington, District of Columbia.....	do.				40,000 00		
For river and flood observations, and expenses in connection therewith.....	do.				10,000 00		
For expenses (including paper, forms, printing and lithographing supplies, hire of civilian printers and engravers) of preparing, printing, distributing, and displaying weather-maps or weather-bulletins, and for the maintenance of a printing office, under the direction of the Chief Signal Officer, in the City of Washington, for the printing of the necessary orders, circulars, maps, or bulletins, as may be necessary to carry into effect the appropriations made for the support of the Signal Service.....	Appropriated..	24	247	1	25,000 00		
For observations, and expenses incidental thereto, announcing the probable approach and severity of frosts or rains, for the benefit of the cotton region of the United States.....	do.				7,000 00		
For expenses of telegraphing cotton-region reports.....	Submitted.....				10,700 00	\$261,700 00	\$264,350 00
<i>Signal Service, Printing and Engraving—</i>							
For printing, \$10,000; lithographing and mapping, \$2,000; and engraving, \$3,000, of the necessary annual reports, books, pamphlets, forms, circulars, posters, "professional papers," "Signal-Service notes," card catalogues, and for any other necessary printing which, in the opinion of the Secretary of War, may be required to carry into effect the appropriations made for the support of the Signal Service.....	Aug. 4, 1886	24	255	1	15,000 00		
Reduced by Secretary of War.....						10,000 00	
NOTE.—This estimate is submitted in compliance with the provisions of the act of August 4, 1886, (24 Stats., p. 255,) which directs "that all printing and engraving for the * * * Signal Service shall hereafter be estimated for separately and in detail."							
<i>Maintenance and Repair of Military-Telegraph Lines—</i>							
For maintenance and repair of military-telegraph lines, including rents of offices, salaries of civilian operators and repairmen, lights, stoves and fixtures, supplies, and general repairs.....	Appropriated..	24	247	1		24,000 00	24,000 00
<i>Signal Service, Pay—</i>							
One brigadier-general.....	Mar. 3, 1885	R. S. 23	220 1261 23 505 1	24 247 1	5,500 00		
	Aug. 4, 1886	24	247	1			

Estimates of appropriations required for the service of the fiscal year ending June 30, 1888—Continued.

General object, (title of appropriation,) and details and explanations.	Date of acts, or treaties, providing for the expenditure.	References to Stats. at Large, or to Revised Statutes.			Estimated am't required for each detailed object of expenditure.	Total amount to be appropriated under each head of appropriation.	Amount appropriated for the fiscal year ending June 30, 1887.
		Vol. or R. S.	Page.	Sec.			
<i>Signal Service, Pay—Continued.</i>							
Eighteen second lieutenants, mounted.....	.....	R. S.	220	1262,3	\$27,000 00		
	June 18, 1878	20	150	7			
	Feb. 24, 1881	21	346	1			
	Mar. 3, 1885	23	505	1			
	Aug. 4, 1886	24	247	1			
Longevity pay to the officers of the Signal Corps, to be paid with current monthly pay.....	Same acts.....				5,266 00		
For pay of not exceeding one hundred and fifty sergeants, thirty corporals, and two hundred and ninety privates, including payments due on discharge.....	Appropriated..	24	247	1	180,000 00		
For mileage to officers, when travelling on duty under orders.....	.....do.....				6,000 00		
For commutation of quarters to commissioned officers at places where there are no public quarters.....	.....do.....				5,904 00		
And the Secretary of War is authorized, in his discretion, to detail for service in the Signal Corps not to exceed five commissioned officers of the Regular Army, to be exclusive of the second lieutenants of the Signal Corps authorized by law. And the Regular Army officers herein authorized to be detailed for the Signal Corps shall receive their pay and allowances from the appropriation for the support of the Army.						\$229,670 00	\$225,391 50
NOTE.—For statement showing the authorized strength of the Signal Corps in commissioned officers and enlisted men, see Appendix "S."							
<i>Signal Service, Subsistence—</i>							
For commutation of rations of not exceeding four hundred and seventy enlisted men of the Signal Corps, and for sales of subsistence stores to officers and enlisted men of said corps, as authorized by section eleven hundred and forty-four of the Revised Statutes, and paragraph twenty-one hundred and ninety-nine of the Army Regulations, 1881.....	Appropriated..	24	247	1		151,243 75	149,269 38
<i>Signal Service, Regular Supplies—</i>							
For fuel for various offices on the United States military-telegraph lines, and at stations of observation outside of Washington, District of Columbia, (for fires the year round when needed,) and for sales of the regulation allowance to officers of the Signal Corps, as allowed by section 8 of the act of Congress approved June 18, 1878, (20 Statutes at Large, page 150).....	Appropriated..	24	247,8	1	9,000 00		
For commutation of fuel for not exceeding four hundred and seventy enlisted men of the Signal Corps on duty at the office of the Chief Signal Officer and at signal-stations throughout the United States.....	.....do.....				47,760 00		
For forage for six horses, as allowed by paragraph 1886, Army Regulations, 1881, at \$105 each per annum.....	.....do.....				630 00		
For forage for ten mules, as allowed by paragraph 1886, Army Regulations, 1881, at \$145 each per annum.....	.....do.....				1,450 00		
For forage for nineteen horses actually kept by officers in the public service, as allowed by paragraphs 1890 and 2385, Army Regulations, 1881, and the act making appropriations for the support of the Army, approved February 24, 1881, at \$105 each per annum.....	.....do.....				1,995 00		
For straw for sixteen public animals, (as allowed by paragraph 1898, Army Regulations, 1881,) six at \$9.60 each per annum and ten at \$10.92 each per annum.....	.....do.....				166 80		
For straw for nineteen private horses actually kept by officers in the public service, (as allowed by paragraphs 1890 and 2385, Army Regulations, 1881, and the act making appropriations for the support of the Army, approved February 24, 1881,) at \$9.60 each per annum.....	.....do.....				182 40		
						61,184 20	54,538 37
<i>Signal Service, Incidental Expenses—</i>							
For horse and mule shoes, nails, and expenses of shoeing once each month for sixteen animals, at \$1.50 each per month, (paragraph 301, Army Regulations, 1881).....	Appropriated..	24	248	1	288 00		
For shoes, nails, and expenses of shoeing once each month for nineteen horses actually kept by officers in the public service, at \$1.50 each per month, (paragraph 301, Army Regulations, 1881).....	.....do.....				342 00		
For blacksmith's supplies, tools, lathes, and materials.....	.....do.....				200 00		
For veterinary supplies.....	.....do.....				50 00		
For purchase of one saddle-horse, for use of mounted messenger carrying official bulletins, letters, and other papers.	Submitted.....				225 00		
For interment of officers and men.....	Appropriated..	24	248	1	100 00		
						1,205 00	772 00

Estimates of appropriations required for the service of the fiscal year ending June 30, 1888—Continued.

General object, (title of appropriation,) and details and explanations.	Date of acts, or treaties, providing for the expenditure.	References to Stats. at Large, or to Revised Statutes.			Estimated am't required for each detailed object of expenditure.	Total amount to be appropriated under each head of appropriation.	Amount appropriated for the fiscal year ending June 30, 1887.
		Vol. or R. S.	Page.	Sec.			
<i>Signal Service, Transportation—</i>							
For transportation of material, animals, and funds, as per paragraphs 1717 and 1958, Army Regulations, 1881..	Appropriated..	24	248	1	\$15,000 00		
For transportation of men, including their baggage.....	do.....				6,000 00		
For purchase of necessary harness and other articles, and expense of repairs to means of transportation.....	do.....				300 00		
						\$21,300 00	\$21,300 00
<i>Signal Service, Barracks and Quarters—</i>							
For commutation of quarters to not exceeding four hundred and seventy enlisted men of the Signal Corps, on duty at the office of the Chief Signal Officer and at signal-stations throughout the United States.....	Appropriated..	24	248	1		85,440 00	84,009 17
<i>Signal Service, Clothing—</i>							
For clothing, issues in kind, to enlisted men of the Signal Corps serving in the field or at military posts.....	Submitted.....					1,000 00	
<i>Signal Service, Medical Department—</i>							
For medical attendance and medicines to officers and enlisted men of the Signal Corps.....	Appropriated..	24	248	1		2,000 00	2,000 00
<i>Signal Service, Ordnance—</i>							
For necessary ordnance, ordnance stores, and ammunition for use of the Signal Corps, and for materials for preservation and care of ordnance .....	Submitted.....					1,000 00	
Total of the above estimates for the Signal Service .....						849,742 95	825,630 42
NATIONAL CEMETERIES.							
<i>National Cemeteries—</i>							
For maintaining and improving national cemeteries, including fuel for superintendents of national cemeteries, pay of laborers and other employes, and purchase of tools and materials .....	Aug. 4, 1886	R. S. 24	943 249	4870 4879 1		\$100,000 00	\$100,000 00
<i>Pay of Superintendents of National Cemeteries—</i>							
For pay of seventy-three superintendents of national cemeteries.....	Aug. 4, 1886	R. S. 24	943 249	4873 1		60,000 00	60,440 00
<i>Headstones for Graves of Soldiers—</i>							
For continuing the work of furnishing headstones for unmarked graves of Union soldiers, sailors, and marines in national, post, city, town, and village cemeteries, naval cemeteries at navy-yards and stations of the United States, and other burial places .....	Feb. 22, 1867 June 8, 1872 June 10, 1872 Mar. 3, 1873 Feb. 3, 1879 Aug. 4, 1886	14 17 17 17 20 24	399 345 367 545 281 249	1 1 1 1 1 1		25,000 00	40,000 00
<i>Maintenance of Roadways to National Cemeteries—</i>							
Maintaining the roadways to national cemeteries which have been constructed by special authority of Congress..	Submitted.....					10,000 00	
NOTE.—There are six of these roads, exclusive of the three authorized during the last session of Congress. They have been constructed at various periods since 1878, and as no provision has at any time been made for their maintenance they have been greatly injured, and in some instances rendered almost useless, for want of occasional repairs, which the Department was not only unable but unauthorized to make. This is notably the fact in the case of the Vicksburg cemetery road, for which alone a special appropriation of \$10,000 will be required to put it in good order, four-fifths of which, at least, could have been saved by timely and judicious expenditures for repairs when needed. It is, therefore, in the interest of economy that this estimate is submitted.							
<i>Cemetery Fence, Fort Winnebago, Wis.—</i>							
For placing an iron fence around the cemetery near the site of old Fort Winnebago, Wis.....	Submitted.....					3,500 00	
<i>Soldiers' Monument at Plattsburg, N. Y.—</i>							
For erection of a monument over the graves of soldiers of the war of 1812 at Plattsburg barracks, N. Y., (see House Ex. Doc. 93, 49th Cong., 1st Sess.).....	Submitted.....					3,000 00	
Total National Cemeteries.....						201,500 00	200,440 00

Estimates of appropriations required for the service of the fiscal year ending June 30, 1888—Continued.

General object, (title of appropriation,) and details and explanations.	Date of acts, or treaties, providing for the expenditure.	References to Stats. at Large, or to Revised Statutes.			Estimated am't required for each detailed object of expenditure.	Total amount to be appropriated under each head of appropriation.	Amount appropriated for the fiscal year ending June 30, 1887.
		Vol. or R. S.	Page.	Sec.			
MISCELLANEOUS OBJECTS.							
<i>Surveys and Reconnoissances in Military Divisions and Departments—</i>							
Military surveys and reconnoissances, and surveys of military reservations, by engineer officers attached to the several headquarters of military divisions and departments, being an average of \$5,000 for each of eight military divisions and departments.....	Appropriated.. Submitted.....	21	268	1	\$40,000 00		
Publication of maps for use of the War Department....	Appropriated.. July 1, 15, '86	23 24	507 343-45	1 1			
Reduced by Secretary of War to.....					50,000 00	\$25,000 00	\$424 66
<i>Survey of Northern and Northwestern Lakes—</i>							
Printing and issuing charts for use of navigators, and electrotyping copper-plates for chart printing.....	Aug. 4, 1886	24	249	1		2,000 00	2,000 00
<i>Transportation of Reports and Maps to Foreign Countries—</i>							
Transportation of reports and maps to foreign countries through the Smithsonian Institution.....	Appropriated..	24	249	1		100 00	100 00
<i>Artificial Limbs—</i>							
Furnishing artificial limbs and apparatus, or commutation therefor, and necessary transportation.....	Aug. 15, 1876 Aug. 4, 1886	R. S. 19 24	929 203 249	4787, 4791 1, 2 1		130,000 00	200,000 00
<i>Appliances for Disabled Soldiers—</i>	Aug. 4, 1886	24	249	1			
<i>Support and Medical Treatment of Destitute Patients—</i>							
For the support and medical treatment of seventy-five medical and surgical patients who are destitute in the city of Washington, (heretofore under a contract made with the Providence Hospital).....	Aug. 4, 1886	24	249	1		15,000 00	15,000 00
<i>Maintenance of Garfield Hospital—</i>							
For maintenance, to enable it to provide medical and surgical treatment to persons unable to pay therefor....	Appropriated..	24	249	1		10,000 00	10,000 00
NOTE.—A copy of the letter of Mr. Justice Miller, president of the hospital, requesting the insertion of this estimate, will be found in Appendix "Jj."							
<i>Expenses of Military Convicts—</i>							
Payment of costs and charges of State penitentiaries for the care, clothing, maintenance, and medical attendance of United States military convicts confined in them.....	Appropriated..	24	249	1		10,000 00	10,000 00
<i>Examination of Claims of States and Territories, under act of June 27, 1882—</i>							
To enable the Secretary of War to make examination and report upon the claims of the States and Territories named in the act of June 27, 1882, (chapter 241 of the Laws of the 47th Congress, 1st session,) to be expended in his discretion.....	Aug. 4, 1886	24	249	1		10,000 00	10,000 00
<i>Collection and Payment of Bounty, Prize-Money, and other Claims of Colored Soldiers and Sailors—</i>							
Salaries of agents; rent of offices; stationery; office-furniture and repairs; mileage and transportation of officers and agents; telegraphing; postage, and post-office money-orders.....	Appropriated..	24	251	1		2,000 00	1,500 00
<i>Publication of Official Records of the War of the Rebellion—</i>							
For continuing the publication of the Official Records of the War of the Rebellion, and printing and binding, under the direction of the Secretary of War, of a compilation of the official records, Union and Confederate, so far as the same may be ready for publication during the fiscal year, to be distributed as required by act of August 4, 1886.....	Appropriated..	24	249	1	36,000 00		
For printing and binding, under the direction of the Secretary of War, a second edition of six thousand copies each of volumes 1, 2, 3, 4, and 5, Series I.....	Submitted.....				17,000 00		
NOTE.—This number is necessary to complete sets of distributees under act of August 7, 1882, (22 Stats., 320, and subsequent acts.)						53,000 00	36,000 00

Estimates of appropriations required for the service of the fiscal year ending June 30, 1888—Continued.

General object, (title of appropriation,) and details and explanations.	Date of acts, or treaties, providing for the expenditure.			References to Stats. at Large, or to Revised Statutes.	Estimated amt. required for each detailed object of expenditure.	Total amount to be appropriated under each head of appropriation.	Amount appropriated for the fiscal year ending June 30, 1887.
	Vol. or R. S.	Page.	Sec.				
<p><i>Support of Military Prison at Fort Leavenworth, Kans.—</i>                      For subsistence stores for six hundred prisoners, two night-watchmen, and five teamsters; for commutation of rations to prisoners en route to Insane Asylum, Washington, D. C.; for tobacco for issue to prisoners on special labor; for materials required for illuminating prison buildings and grounds; forage and bedding for six horses and thirty-two mules; hay for prisoners' bedding; stationery and blank books for use in offices of prison commandant and adjutant; memorandum-books for use of guard on duty; postage-stamps and envelopes for issue to prisoners; books and papers for prison library; horses for use of guard, and mules to replace others disabled; hard-wood and coal for generating steam for running engine and for heating buildings; stoves and stove-pipe; hose and hose nozzles and couplings; steam-pipe and fixtures; belting, oil, cotton-waste, and castings for machinery; new machinery for use in shops; coping-stone for prison-wall; bricks and cement for cisterns, walks, &amp;c.; fire-bricks and fire-clay for repairing furnaces; carbolic acid and copperas; disinfectants; horse and mule shoes and nails; galvanized iron, sheet zinc, tin, solder, blacksmiths' coal, and charcoal for use in making cooking utensils, buckets, &amp;c., and lining sinks, &amp;c.; iron and iron washers and nuts for window-guards, doors, repair of wagons, &amp;c.; varnish, oak lumber, nails, paints, wagon-wheels, harness-leather, thread, axle-grease, sponge, oil, stable-forks, paints and oils, glass, putty, &amp;c.; lye for making soft soap for use in laundry; scrubbing, paint, and whitewash brushes, axes, shovels, broom-handles, wheelbarrows, and for tools and miscellaneous stores required for general use in shops, laundry, stables, and police purposes not enumerated herein; two new boilers required for increasing the generation of steam for heating new building; citizens' hats and materials for making clothing for issue to prisoners upon release from prison; materials for making clothing for prisoners' wear; sewing-machine needles, &amp;c., and for blankets, bed-sacks, &amp;c.; medicines and hospital supplies, stoves and hospital-furniture, stationery for hospital use, dressings and appliances required for the care and treatment of sick prisoners; publishing in newspapers proposals for supplies; expenses and rewards for apprehension of escaped prisoners; donations of five dollars to prisoners upon discharge; extra-duty pay to members of guard on night-watch and in charge of large working parties. Pay of civilian employes: One clerk in office of commandant, at \$150 per month; one clerk in office of prison adjutant, at \$100 per month; one clerk in office of assistant quartermaster, at \$116.66 per month; two night-watchmen, at \$30 per month each; four teamsters, at \$30 per month each; one teamster, at \$40 per month; one foreman in carpenter's shop, one foreman in blacksmith shop, one foreman in tailor's shop, one engineer, running stationery engine, heating and cooking apparatus; one machinist, repairing machinery; one stone-mason, building prison-wall, cisterns, drains, &amp;c., at \$100 per month each; materials for repairing buildings, including cost of labor that cannot be done by prisoners; materials for new roofs to buildings; a new building to be used for prisoners' dining and cook rooms and dormitories, (estimated cost, \$10,000;) donation of five dollars each, and for clothing for each prisoner released from confinement under sentence executed at military posts after discharge from the military service.....</p>	.....	R. S.	242	1344 to 1361	} .....	\$111, 147 72	\$89, 917 76
May 21, 1874	18	48	1				
Aug. 4, 1886	24	250	1				
<p><i>Infantry and Cavalry School at Fort Leavenworth, Kans.—</i>                      To provide for means of instruction at the infantry and cavalry school by the purchase of text-books, instruments, stationery, electrical, and printing material, and for other necessary expenses of the school.....</p>	Submitted.....					5, 353 37	

NOTE.—Estimate is approved by Lieutenant-General Sheridan, who earnestly recommends the same and states that "it is impossible to have the best results at the Infantry and Cavalry School at Fort Leavenworth, Kans., unless we get a small sum of money to purchase necessary articles that are not provided for in regular appropriations."

Estimates of appropriations required for the service of the fiscal year ending June 30, 1888—Continued.

General object, (title of appropriation,) and details and explanations.	References to Stats. at Large, or to Revised Statutes.			Estimated am't required for each detailed object of expenditure.	Total amount to be appropriated under each head of appropriation.	Amount appropriated for the fiscal year ending June 30, 1887.
	Vol. or R. S.	Page.	Sec.			
<i>Artillery School, Fort Monroe, Va.—</i> To provide for means of instruction at the artillery school by the purchase of text-books, instruments, drawing-materials, and stationery, required in the courses of artillery, engineering, law, and the science and art of war, and for types and material for the printing office, and for other necessary expenses of the school .....	Appropriated..	24	251	1	\$7,568 69	\$5,000 00
NOTE.—For statement of items composing this estimate, see Appendix "K k."						
<i>Support of National Home for Disabled Volunteer Soldiers—</i> Central Branch, at Dayton, Ohio :						
Current expenses, viz: Pay of officers and non-commissioned officers of the Home, with such exceptions as are hereinafter noted, and their clerks and orderlies; also payments for chaplains and religious instruction, printers, bookbinders, telegraph and telephone operators, guards, policemen, watchmen, and fire company; for all property and materials purchased for their use, including repairs not done by the Home; for billiard-tables, bowling-alley fixtures, boats, cards, dominoes, library books, magazines, papers, pictures and musical instruments, librarians and musicians, and for repairs not done by the Home; also for stationery, legal advice, and postage, and for such other expenditures as cannot properly be included under other heads of expenditure.....		R. S.	937	4830	\$54,246 05	
.....	Mar. 3, 1875	18	360	1		
.....	Mar. 3, 1879	20	390	1		
.....	July 5, 1884	23	121	4		
.....	Mar. 3, 1885	23	509,	1		
.....			510			
.....	June 30, 1886	24	106	1		
.....	Aug. 4, 1886	24	251	1		
Subsistence, viz: Pay of commissary-sergeant, commissary clerks, porters, laborers, and orderlies employed in the subsistence department; bakers, cooks, dish-washers, waiters, bread-cutters, and butchers; the cost of all animals, fowls, and fish purchased for provisions; of all articles of food; their freight, preparation, and serving; of tobacco; of all dining-room and kitchen furniture and utensils, baker's and butcher's tools and appliances, and their repair, if not done by the Home....	Same acts .....				361,350 00	
Clothing, viz: Expenditures for clothing, underclothing, boots, shoes, socks, and overalls; also all sums expended for labor, materials, machines, tools, and appliances employed in the tailor-shop, knitting-shop, and shoe-shop, or other Home shops in which any kind of clothing is made.....	.....do.....				100,000 00	
Household, viz: Expenditures for furniture for officers' quarters; for bedsteads, bedding, and all other articles required in the quarters of the members, and for their repair, if they are not repaired by the Home; for coal and fire-wood; for engineers and firemen, bath-house keepers, hall-cleaners, laundrymen, gas-makers, and privy watchmen, and for all machines, tools, materials, and appliances purchased for use under this head, and for their repair, unless the repairs are made by the Home; also for all labor and material for upholstery, broom, and soap shops.....	.....do.....				114,506 65	
Hospital, viz: Pay of assistant surgeons, matron, druggist, hospital-steward, ward-masters, nurses, cooks, waiters, readers, hospital-carriage driver, hearse-driver, grave-diggers, funeral escort, and for such labor as may be necessary; for surgical instruments and appliances, medical books, medicines, liquors, fruits, and other necessaries for the sick not on the regular ration; for bedsteads, bedding, and materials, and all other articles necessary for the wards; kitchen and dining-room furniture and appliances, carriage, hearse, stretchers, coffins, and materials; for tools of grave-diggers, and for all repairs not done by the Home.....	.....do.....				38,054 40	
Transportation, viz: For transportation of members of the Home.....	.....do.....				3,000 00	
Construction, viz: Pay of chief engineer, builder, black-smiths, carpenters, cabinet-makers, coopers, painters, gas-fitters, plumbers, tin-smiths, wire-workers, steam-fitters, stone-masons, quarrymen, whitewashers, and laborers, and for all machines, tools, appliances, and materials used under this head; for additional buildings, roads, and other improvements of a permanent character, including repairs generally, for all departments.....	.....do.....				72,003 55	



Estimates of appropriations required for the service of the fiscal year ending June 30, 1888—Continued.

General object, (title of appropriation,) and details and explanations.	Date of acts, or treaties, providing for the expenditure.			References to Stats. at Large, or to Revised Statutes.			Estimated amt required for each detailed object of expenditure.	Total amount to be appropriated under each head of appropriation.	Amount appropriated for the fiscal year ending June 30, 1887.
	Vol. or R. S.	Page.	Sec.	Vol. or R. S.	Page.	Sec.			
<i>Support of National Home for Disabled Volunteer Soldiers—Cont'd.</i>									
One brick barrack, to replace old frame barrack.....		R. S.	937	4830			\$15,200 00		
	Mar. 3, 1875	18	360	1					
	Mar. 3, 1879	20	390	1					
	July 5, 1884	23	121	4					
	Mar. 3, 1885	23	509,	1					
			510						
	June 30, 1886	24	106	1					
	Aug. 4, 1886	24	251	1					
Farm, viz: Pay of farmer, chief gardener, harness-makers, farm hands, gardeners, stablemen, teamsters, dairymen, hog-feeders, poulterers, and laborers; and for all machines, implements, tools, appliances, and materials required for such work; for grain, hay, and straw, dressing and seed, carriages, wagons, carts, and other conveyances; for all animals and fowls purchased for stock or for work, including animals in the park; for all materials, tools, and labor for flower-garden, lawn, and park; and for repairs not done by the Home.....	Same acts						36,411 20		
Total .....							\$794,771 85		
Northwestern Branch, at Milwaukee, Wis.:									
Current expenses, (see above).....	do.						19,340 00		
Subsistence, (see above).....	do.						82,125 00		
Clothing, (see above).....	do.						25,000 00		
Household, (see above).....	do.						44,110 00		
Hospital, (see above).....	do.						19,010 29		
Transportation, (see above).....	do.						2,000 00		
Construction, (see above).....	do.						18,998 00		
Farm, (see above).....	do.						7,000 00		
Total .....							\$217,583 29		
Eastern Branch, at Togus, Me.:									
Current expenses, (see above).....	do.						15,805 00		
Subsistence, (see above).....	do.						85,825 60		
Clothing, (see above).....	do.						20,000 00		
Household, (see above).....	do.						36,003 60		
Hospital, (see above).....	do.						10,848 11		
Transportation, (see above).....	do.						2,725 00		
Construction, (see above).....	do.						25,575 00		
Farm, (see above).....	do.						10,863 40		
Total .....							\$207,645 71		
Southern Branch, at Hampton, Va.:									
Current expenses, (see above).....	do.						24,723 00		
Subsistence, (see above).....	do.						133,054 60		
Clothing, (see above).....	do.						30,000 00		
Household, (see above).....	do.						43,546 00		
Hospital, (see above).....	do.						17,090 55		
Transportation, (see above).....	do.						2,000 00		
Construction, (see above).....	do.						39,464 50		
Farm, (see above).....	do.						16,344 00		
Total .....							\$306,222 65		
Western Branch, at Leavenworth, Kans.:									
Current expenses, (see above).....	do.						23,767 75		
Subsistence, (see above).....	do.						82,125 00		
Clothing, (see above).....	do.						25,000 00		
Household, (see above).....	do.						35,842 35		
Hospital, (see above).....	do.						10,000 00		
Transportation, (see above).....	do.						2,755 00		
Construction, (see above).....	do.						33,826 00		
Farm, (see above).....	do.						7,712 15		
Total .....							\$221,028 25		
Out-door relief and incidental expenses.....	do.						15,000 00		
Total .....							\$15,000 00		
Total Miscellaneous Objects.....							2,145,421 53	2,162,942 42	
Total Miscellaneous under War Department.....							3,196,664 48	3,189,012 84	





Estimates of appropriations required for the service of the fiscal year ending June 30, 1888—Continued.

General object, (title of appropriation,) and details and explanations.	Date of acts, or treaties, providing for the expenditure.	References to Stats. at Large, or to Revised Statutes.			Estimated am't required for each detailed object of expenditure.	Total amount to be appropriated under each head of appropriation.	Amount appropriated for the fiscal year ending June 30, 1887.																																																																															
		Vol. or R. S.	Page.	Sec.																																																																																		
<i>Salaries and Commissions of Registers and Receivers—Continued.</i>																																																																																						
<table border="1"> <thead> <tr> <th>States and Territories.</th> <th>Salaries and commissions.</th> <th>Total.</th> </tr> </thead> <tbody> <tr> <td colspan="3">Nevada—</td> </tr> <tr> <td>Carson City.....</td> <td>\$2, 000</td> <td rowspan="2">\$4, 500</td> </tr> <tr> <td>Eureka.....</td> <td>2, 500</td> </tr> <tr> <td colspan="3">New Mexico—</td> </tr> <tr> <td>Las Cruces .....</td> <td>6, 000</td> <td rowspan="2">10, 500</td> </tr> <tr> <td>Santa Fé.....</td> <td>4, 500</td> </tr> <tr> <td colspan="3">Oregon—</td> </tr> <tr> <td>La Grande....</td> <td>6, 000</td> <td rowspan="6">27, 500</td> </tr> <tr> <td>Lakeview .....</td> <td>4, 500</td> </tr> <tr> <td>Oregon City .....</td> <td>6, 000</td> </tr> <tr> <td>Roseburg .....</td> <td>5, 000</td> </tr> <tr> <td>The Dalles .....</td> <td>6, 000</td> </tr> <tr> <td>Utah—</td> <td></td> <td></td> </tr> <tr> <td>Salt Lake City.....</td> <td></td> <td>6, 000</td> </tr> <tr> <td colspan="3">Washington—</td> </tr> <tr> <td>North Yakima.....</td> <td>4, 500</td> <td rowspan="6">27, 000</td> </tr> <tr> <td>Olympia .....</td> <td>6, 000</td> </tr> <tr> <td>Spokane Falls .....</td> <td>6, 000</td> </tr> <tr> <td>Vancouver.....</td> <td>4, 500</td> </tr> <tr> <td>Walla Walla.....</td> <td>6, 000</td> </tr> <tr> <td>Wisconsin—</td> <td></td> <td></td> </tr> <tr> <td>Ashland .....</td> <td>2, 500</td> <td rowspan="7">14, 550</td> </tr> <tr> <td>Eau Claire.....</td> <td>2, 500</td> </tr> <tr> <td>Falls of St. Croix.....</td> <td>1, 850</td> </tr> <tr> <td>La Crosse .....</td> <td>1, 850</td> </tr> <tr> <td>Menasha .....</td> <td>1, 850</td> </tr> <tr> <td>Wausau .....</td> <td>4, 000</td> </tr> <tr> <td>Wyoming—</td> <td></td> <td></td> </tr> <tr> <td>Cheyenne.....</td> <td>6, 000</td> <td rowspan="2">8, 500</td> </tr> <tr> <td>Evanston .....</td> <td>2, 500</td> </tr> <tr> <td>Grand total .....</td> <td></td> <td>500, 000</td> </tr> </tbody> </table>	States and Territories.	Salaries and commissions.	Total.	Nevada—			Carson City.....	\$2, 000	\$4, 500	Eureka.....	2, 500	New Mexico—			Las Cruces .....	6, 000	10, 500	Santa Fé.....	4, 500	Oregon—			La Grande....	6, 000	27, 500	Lakeview .....	4, 500	Oregon City .....	6, 000	Roseburg .....	5, 000	The Dalles .....	6, 000	Utah—			Salt Lake City.....		6, 000	Washington—			North Yakima.....	4, 500	27, 000	Olympia .....	6, 000	Spokane Falls .....	6, 000	Vancouver.....	4, 500	Walla Walla.....	6, 000	Wisconsin—			Ashland .....	2, 500	14, 550	Eau Claire.....	2, 500	Falls of St. Croix.....	1, 850	La Crosse .....	1, 850	Menasha .....	1, 850	Wausau .....	4, 000	Wyoming—			Cheyenne.....	6, 000	8, 500	Evanston .....	2, 500	Grand total .....		500, 000						
States and Territories.	Salaries and commissions.	Total.																																																																																				
Nevada—																																																																																						
Carson City.....	\$2, 000	\$4, 500																																																																																				
Eureka.....	2, 500																																																																																					
New Mexico—																																																																																						
Las Cruces .....	6, 000	10, 500																																																																																				
Santa Fé.....	4, 500																																																																																					
Oregon—																																																																																						
La Grande....	6, 000	27, 500																																																																																				
Lakeview .....	4, 500																																																																																					
Oregon City .....	6, 000																																																																																					
Roseburg .....	5, 000																																																																																					
The Dalles .....	6, 000																																																																																					
Utah—																																																																																						
Salt Lake City.....		6, 000																																																																																				
Washington—																																																																																						
North Yakima.....	4, 500	27, 000																																																																																				
Olympia .....	6, 000																																																																																					
Spokane Falls .....	6, 000																																																																																					
Vancouver.....	4, 500																																																																																					
Walla Walla.....	6, 000																																																																																					
Wisconsin—																																																																																						
Ashland .....	2, 500	14, 550																																																																																				
Eau Claire.....	2, 500																																																																																					
Falls of St. Croix.....	1, 850																																																																																					
La Crosse .....	1, 850																																																																																					
Menasha .....	1, 850																																																																																					
Wausau .....	4, 000																																																																																					
Wyoming—																																																																																						
Cheyenne.....	6, 000	8, 500																																																																																				
Evanston .....	2, 500																																																																																					
Grand total .....		500, 000																																																																																				
<i>Contingent Expenses of Land Offices—</i>																																																																																						
For clerk-hire, rent, and other incidental expenses of the several land offices: <i>Provided</i> , That all fees for reducing testimony to writing, fees in contest cases, and for all services rendered under the act of March 3, 1883, in offices where the compensation of registers and receivers exceeds the maximum, shall be deposited to the credit of the Commissioner of the General Land Office, to be used by him in payment for services rendered and expenses connected with such work .....	Appropriated..	24	239	1	\$155, 000 00	\$120, 000 00																																																																																
<small>NOTE.—The foregoing estimate includes the salaries of clerks, office-rent, and a variety of other incidental expenses, such as binding plats, rebinding old and dilapidated plat-books, worn-out by constant handling and use, (of which there are a large number,) furniture, &amp;c.</small>																																																																																						
<i>Expenses of Depositing Public Moneys—</i>																																																																																						
For expenses of depositing money received from the disposal of public lands.....	.....	R. S.	713	3617	10, 000 00	10, 000 00																																																																																
	Aug. 4, 1886	24	239	1																																																																																		
<i>Depredations on Public Timber—</i>																																																																																						
To meet the expenses of protecting timber on the public lands.....	Appropriated..	24	239	1	90, 000 00	75, 000 00																																																																																
<small>NOTE.—The increase of \$15,000 herein submitted will be required to enable this office to properly protect the public timber, as the amounts heretofore appropriated have been insufficient, and the service has been crippled for want of money in order to avoid deficiencies.</small>																																																																																						
<i>Protecting Public Lands—</i>																																																																																						
For the protection of public lands from illegal and fraudulent entry or appropriation.....	Appropriated..	24	239	1	150, 000 00	90, 000 00																																																																																
<small>NOTE.—This estimate is only one-half the amount estimated for the preceding year, and for the year preceding that my predecessor estimated \$400,000 for this purpose. While the estimate of last year is believed to be none too large, the above reduced estimate, if sanctioned by appropriation therefor, will give material relief in that important service.</small>																																																																																						

Estimates of appropriations required for the service of the fiscal year ending June 30, 1888—Continued.

General object, (title of appropriation,) and details and explanations.	Date of acts, or treaties, providing for the expenditure.	References to Stats. at Large, or to Revised Statutes.			Estimated am't required for each detailed object of expenditure.	Total amount to be appropriated under each head of appropriation.	Amount appropriated for the fiscal year ending June 30, 1887.
		Vol. or R. S.	Page.	Sec.			
<i>Expenses of Hearings in Land Entries—</i>							
For expenses of hearings held by order of the General Land Office, to determine whether alleged fraudulent entries are of that character or have been made in compliance with law.....	Appropriated..	24	239	1	.....	\$20,000 00	\$20,000 00
NOTE.—The foregoing estimate is to defray the expenses of hearings, ordered by the General Land Office, in cases of alleged fraudulent or illegal entries. Said entries are suspended upon the reports of investigations made by special agents. Hearings are then ordered to be held, and all parties in interest notified thereof. The expenses to be borne by the United States are those of its own witnesses and the taking of testimony to establish the fraudulent or illegal character of the entry.							
<i>Settlement of Claims for Swamp-Lands and Swamp-Land Indemnity—</i>							
Salaries and expenses of agents employed in adjusting claims for swamp-lands, and for indemnity for swamp-lands.....	Appropriated..	24	240	1	.....	20,000 00	20,000 00
NOTE.—The foregoing estimate is submitted to cover the salaries and expenses of agents appointed to investigate in the field lands claimed as swamp-land: <i>Provided</i> , That agents and others employed under this and the appropriations for "Depredations on public timber" and "Protecting public lands," while traveling on duty, shall be allowed per diem, in lieu of subsistence, at a rate not exceeding \$3 per day, and for actual necessary expenses for transportation.							
<i>Reproducing Plats of Surveys, General Land Office—</i>							
To enable the Commissioner of the General Land Office to continue to reproduce worn and defaced official plats of survey on file, and other plats, constituting a part of the records of said office, and also to furnish local land offices with the same.....	Appropriated..	24	240	1	.....	5,000 00	5,000 00
NOTE.—The sum of \$5,000 is required to continue the work of reproducing plats to prevent a total obliteration of designations on official township plats, defaced and mutilated by constant use during a period of many years, thus rendering them unavailable in furnishing certified copies under the provisions of an act of Congress approved July 2, 1864, (13 Stats., p. 375.)							
<i>Transcripts of Records and Plats—</i>							
For furnishing transcripts of records and plats, and paying therefor, \$5,000, to be expended under the direction of the Secretary of the Interior.....	Appropriated..	24	240	1	.....	5,000 00	5,000 00
Total Public Lands, exclusive of surveying.....						955,000 00	835,000 00
SURVEYING THE PUBLIC LANDS.							
<i>Surveying the Public Lands—</i>							
For surveys and resurveys of public lands, at rates not exceeding \$9 per mile for standard and meander lines, \$7 for township, and \$5 for section lines, \$250,000; and of the sum hereby estimated, not exceeding \$50,000 may be expended for the examination of surveys in the field; to test the accuracy of the work and to prevent payment for fraudulent and imperfect surveys returned by deputy surveyors; for inspecting mineral deposits, coal-fields, and timber districts; and for making such other surveys or examinations as may be required for identification of lands for purposes of evidence in any suit or proceeding in behalf of the United States.....	Appropriated..	R. S. 24	438 240	2395, 2413 1	.....	\$250,000 00	\$80,000 00
<i>Survey and Examination of Private-Land Claims in Arizona—</i>							
For expenses attending the survey and examination of private-land claims in Arizona, including the compensation of clerks and translators, and the expense of investigating claimed titles and boundaries.....	Appropriated..	R. S. 23	390 211	2223 1	.....	5,000 00	
NOTE.—For explanation of this estimate, see Annual Report of the Commissioner of the General Land Office for 1885, pp. 17 to 26, inclusive, recommending that no further private-land claims be confirmed on reports by surveyors-general without examination and thorough investigation by this office and in the field.							
<i>Survey and Examination of Private-Land Claims in New Mexico—</i>							
For expenses attending the survey and examination of private-land claims in New Mexico, including the compensation of clerks and translators, and the expense of investigating claimed titles and boundaries..	Appropriated..	R. S. 24	390 240	2223 1	.....	10,000 00	3,000 00
NOTE.—For explanation of need of this estimate, see Annual Report of the Surveyor-General for 1886, accompanying the report of the Commissioner of the General Land Office.							

Estimates of appropriations required for the service of the fiscal year ending June 30, 1888—Continued.

General object, (title of appropriation,) and details and explanations.	Date of acts, or treaties, providing for the expenditure.	References to Stats. at Large, or to Revised Statutes.			Estimated am't required for each detailed object of expenditure.	Total amount to be appropriated under each head of appropriation.	Amount appropriated for the fiscal year ending June 30, 1887.
		Vol. or R. S.	Page.	Sec.			
<i>Surveying Private-Land Claims in California—</i>							
For the survey of confirmed private-land claims in California, at the rates prescribed by law, including office expenses.....	Appropriated..	R. S. 24	390 240	2223 1	\$2,000 00	\$2,000 00	
<i>Surveying Private-Land Claims in Louisiana—</i>							
For the survey of confirmed private-land claims in Louisiana, at rates prescribed by law.....	Appropriated..	R. S. 24	390 240	2223 1	2,000 00	4,000 00	
<i>Appraisal and Sale of Abandoned Military Reservations—</i>							
The necessary expense of survey, appraisal, and sale, and pay of custodians of abandoned military reservations transferred to the control of the Secretary of the Interior, under the provisions of an act of Congress approved July 5, 1884.....	July 5, 1884 July 1, 15, '86 Aug. 4, 1886	23 24 24	103 343,'5 240	2 1 1	8,000 00	3,698 63	
<i>Geological Survey—</i>							
Salaries of scientific assistants:							
Five geologists, at \$4,000 each.....	Aug. 7, 1882 Aug. 4, 1886	22 24	329 241	1 1	\$20,000 00		
Two geologists, at \$3,000 each.....	Same acts.....				6,000 00		
One geologist.....	do.....				2,700 00		
Two geologists, at \$2,400 each.....	do.....				4,800 00		
Two geologists, at \$2,000 each.....	do.....				4,000 00		
One paleontologist.....	do.....				4,000 00		
One paleontologist.....	do.....				2,000 00		
One chemist.....	do.....				3,000 00		
One chemist.....	do.....				2,000 00		
One geographer.....	do.....				2,700 00		
Three geographers, at \$2,500 each.....	do.....				7,500 00		
One general assistant.....	do.....				3,000 00		
Three topographers, at \$2,000 each.....	do.....				6,000 00		
Total.....						\$67,700	
General expenses:							
For the Geological Survey, and the classification of the public lands, and examination of the geological structure, mineral resources, and products of the national domain, and to continue the preparation of a geological map of the United States, including the pay of temporary employes in the field and office, and all other necessary expenses, to be expended under the direction of the Secretary of the Interior.....	Mar. 3, 1879 Aug. 4, 1886	20 24	394 240	1 1	450,000 00		
Engraving, printing, and binding:							
For engraving the illustrations necessary for the Annual Report of the Director of the Geological Survey.....	Aug. 4, 1886 Submitted.....	24	255	1	8,000 00		
For engraving the illustrations necessary for the monographs and bulletins of the Geological Survey.....	do.....				40,000 00		
For printing and binding the monographs and bulletins of the Geological Survey.....	do.....				40,000 00		
						605,700 00	
Total Surveying Public Lands.....						882,700 00	
MISCELLANEOUS OBJECTS.							
<i>Current Expenses, Government Hospital for the Insane—</i>							
Current expenses, Government Hospital for the Insane..	Appropriated..	R. S. 24	938 241	4838, 4858 1	\$275,000 00	\$195,000 00	
<p>NOTE.—The estimate for current expenses is for the support in the hospital, including their clothing, care, medical and moral treatment, of an estimated average number of 1,250 indigent insane persons of the different classes, who, under the United States Statutes, are entitled to treatment here. These comprise the insane of the Army and Navy, Marine Corps, Revenue-Cutter Service, the National Home for Disabled Volunteers, and the District of Columbia; also, United States convicts and those under indictment found to be insane. The basis of the estimate is an annual per capita cost of \$220.</p> <p>Congress, at its last session, after a careful study of the whole subject, fixed the portion of the current expenses, to be provided for in the District bill for the present fiscal year at \$75,132. Although the annual increase in this class of patients has been for several years at the rate of fully 6 per cent., the somewhat lower cost per capita of their support, and the prospect of the removal of some of the chronic and harmless cases to the District asylum, leads to the hope that the same amount will be sufficient for the year now under estimate. Should Congress see fit to provide the amount (\$75,132) in the bill for the District of Columbia, there will remain the sum of \$199,868 to be appropriated in the sundry civil bill.</p>							

Estimates of appropriations required for the service of the fiscal year ending June 30, 1888—Continued.

General object, (title of appropriation,) and details and explanations.	Date of acts, or treaties, providing for the expenditure.	References to Stats. at Large, or to Revised Statutes.			Estimated am't required for each detailed object of expenditure.	Total amount to be appropriated under each head of appropriation.	Amount appropriated for the fiscal year ending June 30, 1887.
		Vol. or R. S.	Page.	Sec.			
<i>Current Expenses, Columbia Institution for the Deaf and Dumb—</i> For the support of the institution, including salaries and incidental expenses, and for books and illustrative apparatus, and for general repairs and improvements.....	Appropriated..	24	241	1	.....	\$55,000 00	\$52,500 00
<i>Maintenance of Howard University—</i> For maintenance of the Howard University, to be used in the payment of part of the salaries of the officers, professors, and teachers, and other regular employes of the university .....	Appropriated..	24	242	1	.....	18,500 00	18,500 00
<i>Support of Freedmen's Hospital and Asylum—</i> Subsistence.....	Appropriated..	24	242	1	\$22,000 00		
Salaries and compensation of the surgeon-in-chief, two assistant surgeons, clerk, engineer, matron, nurses, laundresses, cooks, teamsters, watchmen, and laborers.....	.....do.....				14,000 00		
Rent of hospital buildings and grounds.....	.....do.....				4,000 00		
Fuel and light, clothing, bedding, forage and transportation, medicines and medical supplies, repairs and furniture, and other absolutely necessary expenses.....	.....do.....				10,500 00		
One centrifugal wringer.....	Submitted.....				240 00		
NOTE.—An increase of \$400 is made in the item for "salaries" to employ two more nurses and occasional help on the grounds.						50,740 00	52,175 00
<i>Education of Feeble-Minded Children, District of Columbia—</i> To enable the Secretary of the Interior to provide for the education of feeble-minded children belonging to the District of Columbia, as provided for in the act of June 16, 1880.....	Appropriated..	24	241	1	.....	2,500 00	2,500 00
<i>Preservation of Collections, National Museum—</i> Preservation, exhibition, and increase of the collections from the surveying and exploring expeditions of the Government, and from other sources, including salaries or compensation of all necessary employes.....	Appropriated..	24	242	1	.....	125,000 00	106,500 00
<i>Heating and Lighting, National Museum—</i> Expense of heating, lighting, electrical and telephonic service for the National Museum.....	Appropriated..	24	242	1	.....	15,000 00	11,000 00
<i>Duplicate Deposit Collection, National Museum—</i> For the preparation and installation of duplicate specimens belonging to the United States, for deposit with such State and national expositions as may be authorized by Congress to receive them.....	Submitted.....				.....	5,000 00	
<i>Furniture and Fixtures, National Museum—</i> Cases, furniture, fixtures, and appliances required for the exhibition and safe-keeping of the collections of the National Museum, including salaries or compensation of all necessary employes .....	Appropriated..	24	242	1	.....	40,000 00	40,000 00
Total Miscellaneous Objects.....						586,740 00	478,175 00
Total Miscellaneous under the Department of the Interior .....						2,424,440 00	1,873,573 63
UNDER THE DEPARTMENT OF JUSTICE.							
MISCELLANEOUS.							
<i>Punishing Violations of Intercourse Acts and Frauds—</i> For detecting and punishing violations of the intercourse acts of Congress and frauds committed in the Indian service, to be expended by the Attorney-General in allowing such fees and compensation to witnesses, jurors, marshals and deputies, and agents, and in collecting evidence and defraying such other expenses as may be necessary for the purpose.....	Appropriated..	24	253	1	.....	\$10,000 00	\$5,000 00
NOTE.—The desired increase is absolutely needed.							
<i>Support of Convicts—</i> For support, maintenance, and transportation of convicts transferred from the District of Columbia; for the collection of criminal statistics; and for such expenses as are necessary in procuring information concerning penal institutions, to be expended under the direction of the Attorney-General.....	Appropriated..	24	253	1	.....	5,000 00	5,000 00

Estimates of appropriations required for the service of the fiscal year ending June 30, 1888—Continued.

General object, (title of appropriation,) and details and explanations.	Date of acts, or treaties, providing for the expenditure.	References to Stats. at Large, or to Revised Statutes.			Estimated am't required for each detailed object of expenditure.	Total amount to be appropriated under each head of appropriation.	Amount appropriated for the fiscal year ending June 30, 1887.
		Vol. or R. S.	Page.	Sec.			
<i>Prosecution of Crimes—</i>							
For the detection and prosecution of crimes against the United States preliminary to indictment; for the investigation of official acts, records, and accounts of officers of the courts, including the investigation of the accounts of marshals, attorneys, clerks of the United States courts, and United States commissioners, under the direction of the Attorney-General; and for this purpose all the records and dockets of these officers, without exception, shall be examined by his agents at any time.....	Appropriated..	24	253	1	.....	\$35,000 00	\$30,000 00
<i>Expenses of Territorial Courts in Utah—</i>							
For defraying the contingent expenses of the courts, including fees of the United States district attorney and his assistants; the fees and per diems of the United States commissioners and clerks of the courts; the fees, per diems, and travelling expenses of the United States marshal for the Territory of Utah, with the expenses of summoning jurors, subpoenaing witnesses, of arresting, guarding, and transporting prisoners, of hiring and feeding guards, and of supplying and caring for the penitentiary; to be paid under the direction and approval of the Attorney-General, upon accounts duly verified and certified.....	Appropriated..	24	252	1	.....	35,600 00	30,000 00
<i>Defending Suits in Claims against the United States—</i>							
For defraying the necessary expenses incurred in the examination of witnesses and procuring of evidence in the matter of claims against the United States and the District of Columbia pending in any Department, and for necessary expenses incurred in defending suits in the Court of Claims, and in making a proper defence for the United States in the matter of the French spoliation claims, to be expended under the direction of the Attorney-General.....	Appropriated..	24	252	1	} .....	25,600 00	25,600 00
	Appropriated..	24	253	1			
<i>Prosecution and Collection of Claims—</i>							
For the prosecution and collection of claims due to the United States, to be expended under the direction of the Attorney-General.....	Appropriated..	24	253	1	.....	500 00	500 00
<i>Travelling Expenses, Territory of Alaska—</i>							
The actual and necessary expenses of the judge, marshal, and attorney, when travelling in discharge of their official duties, (approved by the Attorney-General).....	Appropriated..	24	252	1	.....	1,500 00	1,500 00
<i>Rent and Incidental Expenses, Office of Marshal, Territory of Alaska—</i>							
For rent of office for the marshal, fuel, books, stationery, and other incidental expenses, (approved by the Attorney-General).....	Appropriated..	24	252	1	.....	1,000 00	1,000 00
Total Miscellaneous under Department of Justice.....						114,200 00	98,600 00
JUDICIAL.							
UNITED STATES COURTS.							
<i>Expenses, United States Courts—</i>							
For defraying the expenses of the Supreme Court; of the circuit and district courts of the United States and of the District of Columbia; of jurors and witnesses; of suits in which the United States is interested; of the prosecution of offences committed against the United States; of the safe-keeping of prisoners; and of the enforcement of the provisions of Title twenty-six of the Revised Statutes, or any acts amendatory thereof or supplementary thereto, namely, those stated in the following itemized list:							
For payment of the fees and expenses of United States marshals and deputies.....	June 30, 1879 Aug. 4, 1886	21 24	43 253, 1/4	1-3 1	} .....	\$750,000 00	\$675,000 00
For payment of United States district attorneys and their assistants.....	Same acts .....						
For fees of clerks.....	.....do.....					375,000 00	350,000 00
For fees of United States commissioners and justices of the peace acting as United States commissioners.....	.....do.....					175,000 00	175,000 00
For fees of jurors.....	.....do.....					100,000 00	100,000 00
For fees of witnesses.....	.....do.....					500,000 00	450,000 00
	.....do.....					550,000 00	550,000 00



*Estimates of appropriations required for the service of the fiscal year ending June 30, 1888—Continued.*

General object, (title of appropriation,) and details and explanations.	Date of acts, or treaties, providing for the expenditure.	References to Stats. at Large, or to Revised Statutes.			Estimated am't required for each detailed object of expenditure.	Total amount to be appropriated under each head of appropriation.	Amount appropriated for the fiscal year ending June 30, 1887.
		Vol. or R. S.	Page.	Sec.			
<i>Expenses, United States Courts—Continued.</i>							
For support of prisoners, including necessary clothing and medical aid.....	June 30, 1879	21	43	1-3	} .....	\$300,000 00	\$240,000 00
	Aug. 4, 1886	24	253, '4	1			
For rent of rooms for United States courts .....	Same acts .....					80,000 00	50,000 00
For pay of bailiffs and criers; of expenses of district judges directed to hold court outside of their districts; of meals for jurors when ordered by court; of compensation for jury commissioners, \$5 per day, not exceeding three days for any one term of court; for stenographic clerk for the Chief-Justice and for each associate justice of the Supreme Court, at a sum not exceeding \$1,600 each; for other miscellaneous expenses authorized by the Attorney-General, including the employment of janitors and watchmen in buildings or rooms rented for the use of the courts, interpreters, experts, and stenographers, the furnishing and collecting of evidence where the United States is or may be a party in interest, and moving of records .....	do.....					325,000 00	314,400 00
Total Miscellaneous Judicial .....						3,155,000 00	2,904,400 00
Total Miscellaneous .....						24,138,689 52	21,013,364 75

RESEARCH REPORT ON THE HISTORY OF THE UNIVERSITY OF CHICAGO

THE UNIVERSITY OF CHICAGO LIBRARY

Author	Title	Date	Notes
[Faint text]	[Faint text]	[Faint text]	[Faint text]
[Faint text]	[Faint text]	[Faint text]	[Faint text]
[Faint text]	[Faint text]	[Faint text]	[Faint text]
[Faint text]	[Faint text]	[Faint text]	[Faint text]
[Faint text]	[Faint text]	[Faint text]	[Faint text]
[Faint text]	[Faint text]	[Faint text]	[Faint text]
[Faint text]	[Faint text]	[Faint text]	[Faint text]
[Faint text]	[Faint text]	[Faint text]	[Faint text]
[Faint text]	[Faint text]	[Faint text]	[Faint text]
[Faint text]	[Faint text]	[Faint text]	[Faint text]
[Faint text]	[Faint text]	[Faint text]	[Faint text]

THE UNIVERSITY OF CHICAGO LIBRARY

RESEARCH REPORT ON THE HISTORY OF THE UNIVERSITY OF CHICAGO

THE UNIVERSITY OF CHICAGO LIBRARY

RESEARCH REPORT ON THE HISTORY OF THE UNIVERSITY OF CHICAGO

THE UNIVERSITY OF CHICAGO LIBRARY

RESEARCH REPORT ON THE HISTORY OF THE UNIVERSITY OF CHICAGO

THE UNIVERSITY OF CHICAGO LIBRARY

RESEARCH REPORT ON THE HISTORY OF THE UNIVERSITY OF CHICAGO

THE UNIVERSITY OF CHICAGO LIBRARY

RESEARCH REPORT ON THE HISTORY OF THE UNIVERSITY OF CHICAGO

THE UNIVERSITY OF CHICAGO LIBRARY

RESEARCH REPORT ON THE HISTORY OF THE UNIVERSITY OF CHICAGO

THE UNIVERSITY OF CHICAGO LIBRARY

RESEARCH REPORT ON THE HISTORY OF THE UNIVERSITY OF CHICAGO

THE UNIVERSITY OF CHICAGO LIBRARY

RESEARCH REPORT ON THE HISTORY OF THE UNIVERSITY OF CHICAGO

THE UNIVERSITY OF CHICAGO LIBRARY

RESEARCH REPORT ON THE HISTORY OF THE UNIVERSITY OF CHICAGO

THE UNIVERSITY OF CHICAGO LIBRARY

---

---

# PERMANENT ANNUAL APPROPRIATIONS.

---

---

FERMENTAZIONE APPROPRIATA

Estimates of appropriations required for the service of the fiscal year ending June 30, 1888—Continued.

General object, (title of appropriation,) and details and explanations.	Date of acts, or treaties, providing for the expenditure.	References to Stats. at Large, or to Revised Statutes.			Estimated am't required for service of year ending June 30, 1888.	Estimated amount required for service of year ending June 30, 1887.	Amount appropriated for the fiscal year ended June 30, 1886.
		Vol. or R. S.	Page.	Sec.			
<b>SPECIFIC.</b>							
<b>UNDER THE TREASURY DEPARTMENT.</b>							
<i>Smithsonian Institution—</i>							
Specific appropriation to pay for the erection of buildings and expenses of the Smithsonian Institution, being six per cent. on the fund derived from the bequest of James Smithson.....		R. S.	728	3689	\$42,180 00	\$42,180 00	\$42,180 00
<i>Collecting Revenue from Customs—</i>							
Specific appropriation of \$2,750,000 for the expenses of collecting the revenue from customs for each half year, in addition to such sums as may be received from fines, penalties, and forfeitures connected with the customs, and from fees paid into the Treasury by customs officers, and from storage, cartage, drayage, labor, and services.....		R. S.	724	3687	5,500,000 00	5,500,000 00	5,500,000 00
NOTE.—The estimate of expenses for conducting the business of collecting the revenue from customs, required by section 5 of the act of August 5, 1882, to be submitted by the Secretary of the Treasury, will be made the subject of a separate communication to Congress.							
<b>UNDER THE WAR DEPARTMENT.</b>							
<i>Arming and Equipping the Militia—</i>							
Specific appropriation of \$200,000 annually for the purpose of providing arms and military equipments for the whole body of the militia of the United States.....		R. S.	290	1661	200,000 00	200,000 00	200,000 00
<b>Total Permanent Specific Appropriations.....</b>					<b>5,742,180 00</b>	<b>5,742,180 00</b>	<b>5,742,180 00</b>
<b>INDEFINITE.</b>							
<b>EXECUTIVE.</b>							
<b>UNDER THE TREASURY DEPARTMENT.</b>							
<i>Sinking-Fund—</i>							
Indefinite appropriation of one per cent. of the entire debt of the United States, to be set apart as a sinking-fund for the purchase or payment of the public debt, in such manner as the Secretary of the Treasury shall from time to time direct.....	Apr. 17, 1876	R. S. 19	725 33	3689 2	} 13,560,294 41	\$14,512,429 58	} \$44,551,043 36
Indefinite appropriation of an amount equal to the interest on all bonds belonging to the sinking-fund, to be applied, as the Secretary of the Treasury shall from time to time direct, to the purchase or payment of the public debt.....	Apr. 17, 1876	R. S. 19	724 33	3688 2			
<i>Interest on the Public Debt—</i>							
Indefinite appropriation for payment of interest on the public debt, viz:							
Navy-pension fund.....	July 1, 1864	13	414	1	} 42,122,589 28	43,122,589 28	46,706,575 25
	July 23, 1868	15	170	1			
Funded loan of 1891.....	July 14, 1870	16	272	2			
Funded loan of 1907.....	Jan. 20, 1871	16	399	1			
Loan of July 12, 1882.....	Same acts.....						
Refunding certificates.....	July 12, 1882	22	165	11			
	Feb. 26, 1879	20	321	1			
<i>Interest on Pacific Railway Stock—</i>							
Indefinite appropriation for payment of interest on the public debt.....	July 1, 1862	R. S. 12	725 489	3689 1	} 3,877,410 72	3,877,410 72	3,873,570 72
	July 2, 1864	13	356	1			
<i>Salaries of Steamboat-Inspectors—</i>							
Indefinite appropriation to pay salaries of supervising inspectors, local inspectors, and assistant inspectors of steam-vessels, under the act of June 19, 1886, (appointments authorized by sections 4404 and 4414, Revised Statutes)....	June 19, 1886	24	79	1	180,400 00	180,400 00	199,360 00

NOTE.—Formerly paid under section 3689 of the Revised Statutes.

\*Includes \$1,597,407.23 from previous year.

Estimates of appropriations required for the service of the fiscal year ending June 30, 1888—Continued.

General object, (title of appropriation,) and details and explanations.	Date of acts, or treaties, providing for the expenditure.	References to Stats. at Large, or to Revised Statutes.			Estimated am't required for service of year ending June 30, 1888.	Estimated amount required for service of year ending June 30, 1887.	Amount appropriated for the fiscal year ended June 30, 1886.
		Vol. or R. S.	Page.	Sec.			
<i>Contingent Expenses, Steamboat-Inspection Service—</i>							
Indefinite appropriation of the surplus revenues in the Treasury, received from fees for inspecting steam-vessels and licensing officers, for the payment of the clerical help authorized by section 4414, Revised Statutes, fees to United States marshals and witnesses, section 4451, Revised Statutes, and travelling and other expenses, when on official duty, of the Supervising Inspector-General, supervising inspectors, local and assistant inspectors, and all instruments, books, blanks, stationery, furniture, and other things necessary to carry into effect the provisions of Title 52, Revised Statutes.....		R. S.	724	3689	\$73,360 00	\$73,360 00	\$38,234 89
<i>Salaries and Expenses, Special Inspectors of Foreign Steam-Vessels—</i>							
Indefinite appropriation to pay the salaries of special inspectors of foreign steam-vessels, authorized to be appointed by the Secretary of the Treasury by the act of August 7, 1882, and for the travelling, contingent, and other expenses of the same, and for clerical help .....	Aug. 7, 1882	22	346	1-6	22,500 00	22,500 00	22,953 36
<i>To Promote the Education of the Blind—</i>							
Indefinite appropriation of the interest on the investment and reinvestment in United States bonds of the principal sum of two hundred and fifty thousand dollars set apart as a perpetual fund for the purpose of aiding the education of the blind in the United States of America, through the American Printing-House for the Blind.....	Mar. 3, 1879	20	468	1-3	10,000 00	10,000 00	10,000 00
<i>Coinage of the Standard Silver Dollar—</i>							
Indefinite appropriation of an amount sufficient to carry out the provisions of section 1 of "An act to authorize the coinage of the standard silver dollar, and to restore its legal-tender character," approved February 28, 1878..	Feb. 28, 1878	20	25	1	125,000 00	125,000 00	122,592 31
<i>Allowance or Drawback, (Internal Revenue)—</i>							
Indefinite appropriation to pay allowance or drawback on articles on which any internal duty or tax shall have been paid when said articles are exported.....		R. S.	725	3689	35,000 00	35,000 00	34,654 30
<i>Refunding Taxes Illegally Collected, (Internal Revenue)—</i>							
Indefinite appropriation to refund and pay back taxes erroneously or illegally assessed or collected under the internal-revenue laws.....		R. S.	725	3689	8,000 00	8,000 00	8,750 86
<i>Redemption of Stamps, (Internal Revenue)—</i>							
Indefinite appropriation of such sum of money as may be necessary to repay the amount or value paid for stamps which may have been spoiled, destroyed, or rendered useless or unfit for the purpose intended, or which, through mistake, may have been improperly or unnecessarily used.....		R. S.	725	3689	30,000 00	30,000 00	24,691 23
<i>Marine-Hospital Establishment, (Customs)—</i>							
Indefinite appropriation of the money collected from the masters or owners of vessels of the United States and foreign countries for duties on tonnage.....	June 26, 1884	23	57	15	460,000 00	460,000 00	446,974 89
<i>Collecting Revenue from Customs—</i>							
Indefinite appropriation of such sums as may be received during each year from fines, penalties, and forfeitures connected with the customs, and from storage, cartage, drayage, and labor; for the payment of expenses of collecting the revenue from customs—this sum being in addition to the specific appropriation of \$2,750,000 each half year for this purpose made by the same act.....		R. S.	724	3687	750,000 00	750,000 00	927,612 67
<i>Detection and Prevention of Frauds on Customs Revenue—</i>							
That the Secretary of the Treasury be, and he is hereby, authorized to expend, out of the appropriation for defraying the expenses of collecting the revenue from customs, such amount as he may deem necessary, not exceeding one hundred thousand dollars per annum, for the detection and prevention of frauds upon the customs revenue .....	Mar. 3, 1879	20	386	1	30,000 00	30,000 00	15,332 67

*Estimates of appropriations required for the service of the fiscal year ending June 30, 1888—Continued.*

General object, (title of appropriation,) and details and explanations.	Date of acts, or treaties, providing for the expenditure.	References to Stats. at Large, or to Revised Statutes.			Estimated amt't required for service of year ending June 30, 1888.	Estimated amount required for service of year ending June 30, 1887.	Amount appropriated for the fiscal year ended June 30, 1886.
		Vol. or R. S.	Page.	Sec.			
<i>Expenses of Regulating Immigration, (Customs)—</i>							
That there shall be levied, collected, and paid a duty of fifty cents for each and every passenger not a citizen of the United States who shall come by steam or sail vessel from a foreign port to any port within the United States. The said duty shall be paid to the collector of customs of the port to which such passenger shall come, or if there be no collector at such port, then to the collector of customs nearest thereto, by the master, owner, agent, or consignee of every such vessel, within twenty-four hours after the entry thereof into such port. The money thus collected shall be paid into the United States Treasury, and shall constitute a fund to be called the immigrant fund, and shall be used, under the direction of the Secretary of the Treasury, to defray the expense of regulating immigration under this act, and for the care of immigrants arriving in the United States, for the relief of such as are in distress, and for the general purposes and expenses of carrying this act into effect. The duty imposed by this section shall be a lien upon the vessels which shall bring such passengers into the United States, and shall be a debt in favor of the United States against the owner or owners of such vessels; and the payment of such duty may be enforced by any legal or equitable remedy: <i>Provided</i> , That no greater sum shall be expended for the purposes hereinbefore mentioned, at any port, than shall have been collected at such port.....	Aug. 3, 1882	22	214	1	\$170,000 00	\$170,000 00	\$162,962 67
<i>Salaries, Shipping Service—</i>							
Indefinite appropriation to pay compensation to shipping commissioners, and to clerks of shipping commissioners, for services under the act of June 19, 1886.....	June 19, 1886	24	79	1	50,000 00	50,000 00	53,325 40
NOTE.—Formerly paid under the provisions of the act of June 26, 1884, (23 Stats., pages 53 to 60.)							
<i>Unclaimed Merchandise, (Customs)—</i>							
Indefinite appropriation to repay to claimants the overplus received from the sale of unclaimed merchandise, on due proof of their property and entitlement.....		R. S.	726	3689	1,000 00	1,000 00	1,930 21
<i>Repayment to Importers Excess of Deposits, (Customs)—</i>							
Indefinite appropriation to repay to importers the excess of deposits for unascertained duties, or duties or other moneys paid under protest.....		R. S.	726	3689	5,000,000 00	5,000,000 00	3,289,561 45
<i>Debentures or Drawbacks, Bounties or Allowances, (Customs)—</i>							
Indefinite appropriation for the payment of debentures or drawbacks, bounties and allowances, which are or may be authorized, and payable according to laws authorizing them: <i>Provided</i> , The collectors of customs shall be the disbursing agents to pay the same .....		R. S.	725	3689	8,000,000 00	8,000,000 00	8,062,182 29
Total Permanent Indefinite under Treasury Department .....					107,960,892 13	110,098,971 14	108,552,308 53
UNDER THE WAR DEPARTMENT.							
<i>Soldiers' Home—</i>							
Indefinite appropriation of all stoppages or fines adjudged against soldiers by sentence of courts-martial, over and above any amount that may be due for the reimbursement of Government or of individuals; all forfeitures on account of desertion; and all moneys belonging to the estates of deceased soldiers, which now or may hereafter be unclaimed for the period of three years subsequent to the death of said soldier or soldiers, to be repaid by the commissioners of the institution, upon the demand of the heirs or legal representatives of the deceased .....		R. S.	727	3689	\$300,000 00	\$240,000 00	\$244,077 87

Estimates of appropriations required for the service of the fiscal year ending June 30, 1888—Continued.

General object, (title of appropriation,) and details and explanations.	Date of acts, or treaties, providing for the expenditure.	References to Stats. at Large, or to Revised Statutes.			Estimated am't required for service of year ending June 30, 1888.	Estimated amount required for service of year ending June 30, 1887.	Amount appropriated for the fiscal year ended June 30, 1886.
		Vol. or R. S.	Page.	Sec.			
<i>Transportation of the Army and its Supplies, Pacific Railroads—</i>							
<p>That for the proper adjustment of the accounts of the Union Pacific, Central Pacific, Kansas Pacific, Western Pacific, and Sioux City and Pacific Railroad Companies, respectively, for services which have been or may be hereafter performed for the Government for transportation of the Army and transportation of the mails, the Secretary of the Treasury is hereby authorized to make such entries upon the books of the Department as will carry to the credit of said companies the amounts so earned or to be earned by them during each fiscal year, and withheld under the provisions of section fifty-two hundred and sixty of the Revised Statutes, and of the act of Congress approved May seventh, eighteen hundred and seventy-eight: <i>Provided</i>, That this shall not authorize the expenditure of any money from the Treasury, nor change the method now provided by law for the auditing of such claims against the Government: <i>Provided, further</i>, That this paragraph shall not be so construed as to be a disposition of any moneys due or to become due to or from said companies, respectively, or to in any way affect their rights or duties, or the rights of the United States under existing laws, it being only intended hereby to enable the proper accounting officers to state on the books of the Treasury the accounts between the Government and said companies, respectively.....</p>							
	.....	R. S.	1018	5260	} \$600,000 00	\$500,000 00	\$410,684 07
	May 7, 1878	20	58	2			
Mar. 3, 1879	20	420	1				
<p><small>NOTE.—The amount appropriated for the adjustment of these accounts is deposited in the Treasury to the credit of the respective roads, under section 5260, Revised Statutes, and section 2, act May 7, 1878, (20 Stat., p. 58.)</small></p>							
<i>Ordnance Material, (Proceeds of Sales—War)—</i>							
<p>Indefinite appropriation of an amount equal to the proceeds of sales of useless ordnance material by the War Department covered into the Treasury, to be applied to the purpose of procuring a supply of material adapted in manufacture and calibre to the present wants of the service; but there shall be expended under this provision not more than seventy-five thousand dollars in any one year.....</p>	Mar. 3, 1875	18	388	1	75,000 00	75,000 00	70,239 50
<i>Constructing Jetties and other Works at South Pass, Mississippi River—</i>							
<p>That the requisite amount is hereby appropriated, out of any money in the Treasury not otherwise appropriated, to enable the Secretary of War to cause to be paid all money that may become due and owing to James B. Eads and his associates, or that may become payable to said Eads, his assigns or legal representatives, in accordance with the provisions of the act approved March third, eighteen hundred and seventy-five, and the acts amendatory thereof, and to continue the monthly payments in the manner and to the full extent of the amount specified in the act approved June nineteenth, eighteen hundred and seventy-eight, chapter three hundred and thirteen, Statutes at Large: <i>Provided</i>, That nothing herein contained shall be held or construed as waiving or impairing any right which the United States may have under the original act hereinbefore referred to, or the several acts amendatory thereof: <i>And provided further</i>, That nothing in this act shall be construed as making an appropriation for the payment of the one million of dollars which by the provisions of the act of March third, eighteen hundred and seventy-five, are to remain as security in the possession of the United States, and only to become payable, one-half at the end of ten years and the residue at the end of twenty years, after the completion of the work provided for in said act, as ascertained and determined by the Secretary of War.....</p>	May 13, 1879	21	4	1	150,000 00	150,000 00	125,000 00



Estimates of appropriations required for the service of the fiscal year ending June 30, 1888—Continued.

General object, (title of appropriation,) and details and explanations.	Date of acts, or treaties, providing for the expenditure.	References to Stats. at Large, or to Revised Statutes.			Estimated am't required for service of year ending June 30, 1888.	Estimated amount required for service of year ending June 30, 1887.	Amount appropriated for the fiscal year ended June 30, 1886.
		Vol. or R. S.	Page.	Sec.			
<i>Operating and Care of Canals and other Works of Navigation—</i> That no tolls or operating charges whatsoever shall be levied or collected upon any vessel or vessels, dredges, or other passing water-craft through any canal or other work for the improvement of navigation belonging to the United States; and for the purpose of preserving and continuing the use and navigation of said canals, rivers, and other public works without interruption, the Secretary of War, upon the application of the chief engineer in charge of said works, is hereby authorized to draw his warrant or requisition from time to time upon the Secretary of the Treasury to pay the actual expenses of operating and keeping said works in repair,* which warrants or requisitions shall be paid by the Secretary of the Treasury out of any money in the Treasury not otherwise appropriated.....	July 5, 1884	23	147	4	\$230,000 00	\$230,000 00	\$230,875 00
<i>Removing Sunken Vessels or Craft Obstructing or Endangering Navigation—</i> Indefinite appropriation of the proceeds of the sales of sunken vessels or craft and cargo removed from navigable waters obstructed thereby, under the provisions of the act of June 14, 1880.....	June 14, 1880	21	197	4	45,000 00	45,000 00	43,633 39
Total Permanent Indefinite under War Department.....					1,400,000 00	1,240,000 00	1,124,509 83
UNDER THE NAVY DEPARTMENT.							
<i>Ordnance Material, (Proceeds of Sales—Navy)—</i> Indefinite appropriation of an amount equal to the proceeds of sales of useless ordnance material by the Navy Department, covered into the Treasury, to be applied to the purpose of procuring a supply of material adapted in manufacture and calibre to the present wants of the service; but there shall be expended, under this provision, not more than seventy-five thousand dollars in any one year.....	Mar. 3, 1875	18	388	1	\$2,500 00	\$2,500 00	\$57 80
<i>Sales of Small-Arms—</i> Indefinite appropriation of the amount realized from the sale of rifled small-arms and carbines of calibre "fifty," now used in the Navy, as well as the cartridges adapted to them, (now or which may be on hand,) by the chief of the Bureau of Ordnance of the Navy Department, in such manner and upon such terms and conditions as may be approved by the Secretary of the Navy; the proceeds of which shall be used, under the direction of the Secretary of the Navy, in the purchasing of arms and ammunition of the calibre of small-arms in use by the United States Army.....	June 20, 1878	20	242	1	2,000 00	2,000 00	
<i>Prize-Money to Captors—</i> For one moiety of the proceeds of prizes captured by vessels of the United States, to be distributed to the officers and crews thereof, in conformity to the provisions of Title "Prize," (Revised Statutes;) also, the proceeds of derelict and salvage cases adjudged by the courts of the United States to salvors.....		R. S.	728	3689	} 7,000 00	} 7,000 00	} 5,348 17
		R. S.	897	4613			
		R. S.	905	4562			
<i>Indemnity to Seamen and Marines for Lost Clothing—</i> Indefinite appropriation to allow and pay to each person, not an officer, employed on a vessel of the United States, sunk or otherwise destroyed, and whose personal effects have been lost, a sum not exceeding sixty dollars. In the event of the death of the person, this sum is to be paid to his legal representatives.....		R. S.	727	3689	2,000 00	2,000 00	956 95
Total Permanent Indefinite under Navy Department.....					13,500 00	13,500 00	6,362 92
UNDER THE INTERIOR DEPARTMENT.							
<i>Deposits by Individuals for Surveying Public Lands—</i> Indefinite appropriation of the amount deposited by individuals to pay the cost and expenses incident to the survey of lands, not mineral or reserved, upon which they have settled, any excess of the sums so deposited, over and above the actual cost of surveys, comprising all expenses incident thereto, for which they were severally deposited, to be repaid to the depositors, respectively.....		R. S.	728	3689	\$250,000 00	\$250,000 00	\$100,799 59

Estimates of appropriations required for the service of the fiscal year ending June 30, 1888—Continued.

General object, (title of appropriation,) and details and explanations.	Date of acts, or treaties, providing for the expenditure.	References to Stats. at Large, or to Revised Statutes.			Estimated am't required for service of year ending June 30, 1888.	Estimated amount required for service of year ending June 30, 1887.	Amount appropriated for the fiscal year ended June 30, 1886.
		Vol. or R. S.	Page.	Sec.			
<i>Indemnity for Swamp-Lands to States—</i> Indefinite appropriation to pay to the States the proceeds of swamp-lands within their limits which may have been erroneously sold by the United States.....		R. S.	728	3689	\$100,000 00	\$100,000 00	\$65,790 24
<i>Refunding Money for Lands Erroneously Sold—</i> Indefinite appropriation to pay to the purchaser or purchasers the sum or sums of money received for lands erroneously sold by the United States.....		R. S.	728	3689	70,000 00	50,000 00	53,150 32
<i>Maryland Institution for Instruction of the Blind—</i> Indefinite appropriation to pay for the instruction of the indigent blind children formerly instructed in the "Columbia Institution for the Instruction of the Deaf, Dumb, and Blind," in Maryland, or some other State.....		R. S.	728	3689	3,500 00	3,500 00	3,004 16
<i>Five, Three, and Two per Cent. Fund to States, (Lands)—</i> Indefinite appropriations to pay the several States five per cent. (two and three per cent. only to certain of the States) of the net proceeds of sales of all public lands lying within their limits, for the purpose of education, or of making public roads and improvements. The amounts paid during the fiscal year ended June 30, 1886, were: To Louisiana, \$23,295.16; to Michigan, \$13,545.27; to Minnesota, \$46,804.83; to Mississippi, \$6,028.88; to Missouri, \$6,638.36.....		R. S.	728	3689	100,000 00	100,000 00	96,312 50
Feb. 20, 1811	2	643	5				
Mar. 1, 1817	3	348	5				
Mar. 2, 1819	3	491	6				
Sept. 4, 1841	5	457	16, 17				
Jan. 29, 1861	12	127	3				
Apr. 19, 1864	13	49	12				
Mar. 3, 1875	18	476	12				
<i>Maintenance and Education of Helen and Heloise Lincoln—</i> Indefinite appropriation to pay interest on five thousand dollars reserved from annuities due Kiowa Indians, to be used for the maintenance, education, and support during their lifetime, until they attain the age of twenty-one years, of Helen and Heloise Lincoln, when the principal shall be paid them.....	May 15, 1870	16	377	1, 2			2,750 00
<i>Maintenance and Education of Adelaide and Julia German—</i> Indefinite appropriation to pay interest on five thousand dollars reserved from annuities due, or to become due, Cheyenne Indians, to be used for the maintenance, education, and support of Adelaide and Julia German, until they attain the age of twenty-one years, when the principal and all unexpended interest shall be paid them.....	Mar. 3, 1875	18	424	1	250 00	250 00	250 00
<b>Total Permanent Indefinite under the Interior Department.....</b>					523,750 00	503,750 00	322,056 81
POST-OFFICE DEPARTMENT.							
<i>Mail Transportation, Pacific Railroads—</i> That for the proper adjustment of the accounts of the Union Pacific, Central Pacific, Kansas Pacific, Western Pacific, and Sioux City and Pacific Railroad Companies, respectively, for services which have been or may be hereafter performed for the Government for transportation of the Army and transportation of the mails, the Secretary of the Treasury is hereby authorized to make such entries upon the books of the Department as will carry to the credit of said companies the amounts so earned or to be earned by them during each fiscal year, and withheld under the provisions of section fifty-two hundred and sixty of the Revised Statutes, and of the act of Congress approved May seventh, eighteen hundred and seventy-eight: <i>Provided</i> , That this shall not authorize the expenditure of any money from the Treasury nor change the method now provided by law for the auditing of such claims against the Government: <i>Provided further</i> , That this paragraph shall not be so construed as to be a disposition of any moneys due or to become due to or from said companies, respectively, or to, in any way, affect their rights or duties, or the rights of the United States, under existing laws, it being only intended hereby to enable the proper accounting officers to state on the books of the Treasury the accounts between the Government and said companies respectively.....		R. S.	1018	5260	\$1,000,000 00	\$1,000,000 00	\$1,041,933 08
May 7, 1878	20	58	2				
Mar. 3, 1879	20	420	1				
<b>Total Permanent Indefinite under Post-Office Department.....</b>					1,000,000 00	1,000,000 00	1,041,933 08

NOTE.—The amount appropriated for the adjustment of these accounts is deposited in the Treasury to the credit of the respective roads under section 5260, Revised Statutes, and section 2, act May 7, 1878, (20 Stat., p. 58.)

*Estimates of appropriations required for the service of the fiscal year ending June 30, 1888—Continued.*

General object, (title of appropriation,) and details and explanations.	Date of acts, or treaties, providing for the expenditure.	References to Stats. at Large, or to Revised Statutes.			Estimated am't required for service of year ending June 30, 1888.	Estimated amount required for service of year ending June 30, 1887.	Amount appropriated for the fiscal year ended June 30, 1886.
		Vol. or R. S.	Page.	Sec.			
DEPARTMENT OF JUSTICE.							
<i>Fees for Supervisors of Elections—</i>							
Indefinite appropriation to pay supervisors of elections compensation, apart from and in excess of all fees allowed by law, for the performance of any duty as circuit-court commissioner .....		R. S.	729	3689	\$10,000 00	\$150,000 00	\$6,912 49
Total Permanent Indefinite under Executive .....					110,908,142 13	113,006,221 14	111,054,083 66
JUDICIAL.							
<i>Salaries, Retired Judges—</i>							
To pay the salaries of the United States judges retired under section seven hundred and fourteen of the Revised Statutes .....		R. S.	135	714	\$42,000 00	\$42,000 00	\$42,066 36
<i>Salary and Expenses, Reporter of Supreme Court—</i>							
The reporter of the decisions of the Supreme Court of the United States shall be entitled to receive from the Treasury an annual salary of four thousand five hundred dollars, when his report of said decisions constitutes one volume, and an additional sum of one thousand two hundred dollars when, by direction of the court, he causes to be printed and published in any year a second volume, and said reporter shall be annually entitled to clerk-hire in the sum of one thousand two hundred dollars, and to office-rent, stationery, and contingent expenses in the sum of six hundred dollars, and an amount sufficient for the payment of said sums is hereby appropriated: <i>Provided</i> , That the above provisions shall not apply to decisions of the court pronounced at the last term thereof, but that said decisions shall be printed and the volumes containing them delivered to the Secretary of the Interior as prescribed by existing laws; and an amount sufficient to pay the salary and compensation of the reporter in connection therewith is hereby appropriated: <i>And provided further</i> , That the volumes of the decisions which said court shall hereafter pronounce shall be furnished by the reporter to the public at a sum not exceeding two dollars per volume, and the number of volumes now required to be delivered to the Secretary of the Interior shall be furnished by the reporter without any charge therefor.....	Aug. 5, 1882	22	254	1	7,500 00	8,700 00	6,300 00
Total Permanent Indefinite under Judicial .....					49,500 00	50,700 00	48,366 36
Total Permanent Specific and Indefinite Appropriations .....					116,699,822 13	118,799,101 14	116,844,630 02

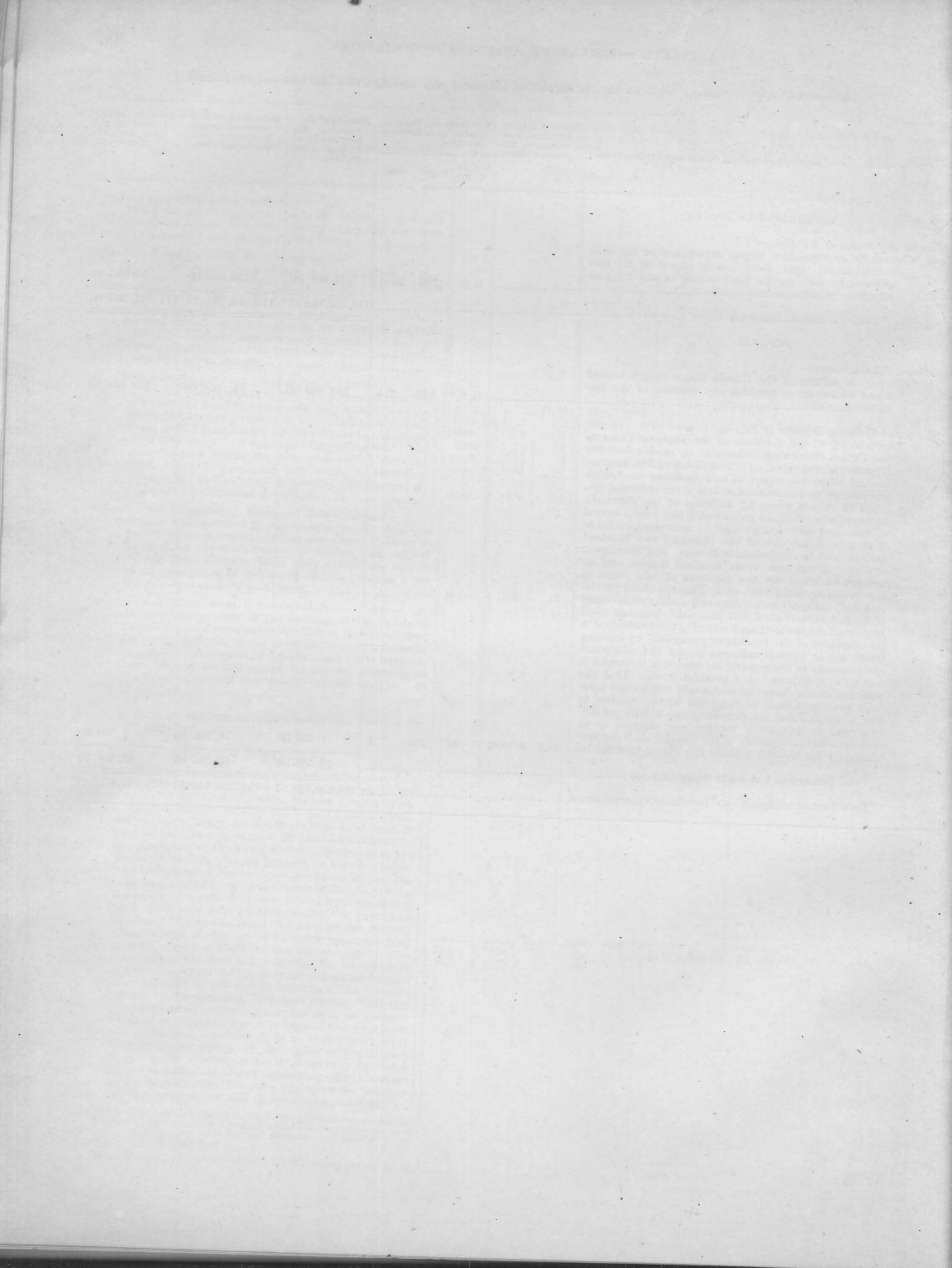

---

---

RECAPITULATION.

---

---

RECAPITULATION

## RECAPITULATION BY TITLES.

Objects.	Estimates for 1888.	Appropriations for 1887.
<b>LEGISLATIVE.</b>		
<b>UNITED STATES SENATE.</b>		
Salaries and mileage of Senators.....	\$413,000 00	\$413,000 00
General salary account of the Senate.....	341,284 82	311,710 48
Pay of Capitol police, (Senate share).....	18,300 00	18,300 00
Reporting proceedings and debates, Senate.....	25,000 00	25,000 00
Preparing and compiling Congressional Directory.....	1,200 00	1,200 00
Contingent expenses of the Senate.....	72,030 00	60,120 00
Appropriations for 1887 not asked for in 1888, including deficiencies and miscellaneous*.....		43,563 32
<b>Total United States Senate.....</b>	<b>870,814 82</b>	<b>872,893 80</b>
<b>HOUSE OF REPRESENTATIVES.</b>		
Salaries and mileage of Members and Delegates.....	\$1,805,624 00	\$1,805,624 00
General salary account of the House.....	393,973 50	369,297 93
Pay of Capitol police, (House share).....	18,300 00	18,300 00
Contingent expenses of the House.....	114,037 00	113,987 00
Appropriations for 1887 not asked for in 1888, including deficiencies and miscellaneous*.....		35,542 88
<b>Total House of Representatives.....</b>	<b>2,331,934 50</b>	<b>2,342,751 81</b>
<b>LEGISLATIVE MISCELLANEOUS.</b>		
General salary account, office of Public Printer.....	\$15,300 00	\$15,300 00
Contingent expenses, office of Public Printer.....	3,000 00	3,000 00
General salary account, Library of Congress.....	40,920 00	38,560 00
Contingent expenses, Library of Congress.....	1,500 00	1,500 00
Increase of Library of Congress.....	12,000 00	10,000 00
Peter Force collection of manuscripts, Library of Congress.....	2,500 00	2,500 00
General salary account, Botanic Garden.....	12,873 75	12,772 50
Improving Botanic Garden.....	5,000 00	5,000 00
General salary account, Court of Claims.....	31,040 00	31,040 00
Contingent expenses, Court of Claims.....	4,000 00	4,000 00
Appropriations for 1887 not asked for in 1888, including deficiencies and miscellaneous*.....		10,000 00
<b>Total Legislative Miscellaneous.....</b>	<b>128,133 75</b>	<b>133,672 50</b>
<b>Total Legislative.....</b>	<b>\$3,330,883 07</b>	<b>\$3,349,318 11</b>
<b>EXECUTIVE.</b>		
<b>EXECUTIVE PROPER.</b>		
Salary of the President.....	\$50,000 00	\$50,000 00
Compensation of the President of the Senate.....	3,000 00	3,000 00
General salary account of Executive office.....	33,864 00	34,050 85
Contingent expenses of Executive office.....	8,000 00	8,000 00
Salaries and expenses of Civil-Service Commission.....	34,800 00	31,511 23
Appropriations for 1887 not asked for in 1888, including deficiencies and miscellaneous*.....		73 62
<b>Total Executive Proper.....</b>	<b>129,664 00</b>	<b>126,635 70</b>
<b>DEPARTMENT OF STATE.</b>		
General salary account.....	\$127,350 00	\$115,248 08
Publication, &c., of the statutes.....	4,000 00	4,000 00
Contingent and miscellaneous expenses.....	20,780 00	14,280 00
Appropriations for 1887 not asked for in 1888, including deficiencies and miscellaneous*.....		517 61
<b>Total Department of State.....</b>	<b>152,130 00</b>	<b>134,045 69</b>
<b>TREASURY DEPARTMENT.</b>		
General salary account.....	\$3,074,579 00	\$3,015,328 34
Stationery.....	30,000 00	30,000 00
Postage.....	1,750 00	2,250 00
Contingent expenses.....	96,325 00	89,225 00
Appropriations for 1887 not asked for in 1888, including deficiencies and miscellaneous*.....		5,642 93
<b>Total Treasury Department.....</b>	<b>3,202,654 00</b>	<b>3,142,446 27</b>
<b>INDEPENDENT TREASURY.</b>		
General salary account.....	\$398,980 00	\$365,373 92
Compensation of special agents.....	22,550 00	4,000 00
Checks and drafts.....	8,000 00	8,000 00
Appropriations for 1887 not asked for in 1888, including deficiencies and miscellaneous*.....		4,589 65
<b>Total Independent Treasury.....</b>	<b>429,530 00</b>	<b>381,963 57</b>

## ESTIMATES—RECAPITULATION.

## Recapitulation by Titles—Continued.

Objects.	Estimates for 1887.	Appropriations for 1888.
MINTS AND ASSAY OFFICES.		
General salary account.....	\$230,190 00	\$240,124 93
Wages of workmen.....	628,900 00	658,000 00
Contingent expenses.....	218,750 00	230,000 00
Freight on bullion and coin.....	10,000 00	7,500 00
Appropriations for 1887* not asked for in 1888, including deficiencies and miscellaneous* .....		1,854 99
Total Mints and Assay Offices.....	1,087,840 00	1,137,479 92
TERRITORIAL GOVERNMENTS.		
General salary account.....	\$143,700 00	\$143,700 00
Legislative expenses.....	90,205 00	141,635 00
Contingent expenses.....	6,000 00	6,000 00
Compensation and expenses, Utah Commission.....	40,000 00	35,000 00
Compensation and expenses, officers of election, Utah.....	25,000 00	25,000 00
Appropriations for 1887 not asked for in 1888, including deficiencies and miscellaneous* .....		230 00
Total Territorial Governments.....	304,905 00	351,565 00
INTERNAL REVENUE.		
Expenses of assessing and collecting.....	\$3,850,000 00	\$3,785,000 00
Appropriations for 1887 not asked for in 1888, including deficiencies and miscellaneous* .....		3,245 79
Total Internal Revenue.....	3,850,000 00	3,788,245 79
WAR DEPARTMENT.		
General salary account.....	\$1,805,075 00	\$1,798,216 36
Stationery.....	25,000 00	25,000 00
Postage.....	2,500 00	2,500 00
Contingent expenses.....	60,000 00	59,000 00
Rent.....	41,300 00	40,427 39
Salaries of employes, public buildings and grounds under Chief Engineer.....	51,100 00	45,507 90
Contingent expenses, public buildings and grounds under Chief Engineer.....	1,400 00	1,400 00
Salaries, office of superintendent of State, War, and Navy Department building.....	90,640 00	89,920 00
Fuel, lights, &c., State, War, and Navy Department building.....	34,000 00	34,000 00
Furniture, State, War, and Navy Department building.....	130,000 00	
Appropriations for 1887 not asked for in 1888, including deficiencies and miscellaneous* .....		13 78
Total War Department.....	2,241,015 00	2,095,985 43
NAVY DEPARTMENT.		
General salary account.....	\$273,700 00	\$256,806 53
Contingent and miscellaneous expenses.....	90,061 00	57,636 00
Appropriations for 1887 not asked for in 1888, including deficiencies and miscellaneous* .....		1,349 68
Total Navy Department.....	363,761 00	315,792 21
INTERIOR DEPARTMENT.		
General salary account.....	\$4,153,974 00	\$4,143,875 63
Stationery.....	72,000 00	72,000 00
Rent.....	24,060 00	25,079 18
Postage.....	5,000 00	5,000 00
Contingent and miscellaneous expenses.....	214,305 00	230,575 00
Scientific library, Patent Office.....	3,000 00	3,000 00
Photolithographing, Patent Office.....	90,000 00	90,000 00
Plates for Patent-Office Official Gazette.....	45,000 00	44,000 00
Appropriations for 1887 not asked for in 1888, including deficiencies and miscellaneous* .....		14,074 67
Total Interior Department.....	4,607,339 00	4,627,604 48
PUBLIC-LAND OFFICES.		
General salary account, offices of surveyors-general.....	\$112,450 00	\$70,010 20
Contingent expenses, offices of surveyors-general.....	20,500 00	24,350 00
Appropriations for 1887 not asked for in 1888, including deficiencies and miscellaneous* .....		2,209 75
Total Public-Land Offices.....	132,950 00	96,569 95
POST-OFFICE DEPARTMENT.		
General salary account.....	\$718,290 00	\$718,513 43
Contingent expenses.....	96,000 00	97,400 00
Rent.....	14,000 00	14,000 00
Total Post-Office Department.....	828,290 00	829,913 43



## Recapitulation by Titles—Continued.

Objects.	Estimates for 1888.	Appropriations for 1887.
<b>DEPARTMENT OF AGRICULTURE.</b>		
General salary account.....	\$164,020 00	\$142,890 00
Contingent expenses.....	17,000 00	15,000 00
Postage.....	4,000 00	4,000 00
Salaries and expenses, Bureau of Animal Industry.....	100,000 00	100,000 00
Quarantine stations for neat-cattle.....	30,000 00	30,000 00
Collecting agricultural statistics.....	75,000 00	65,000 00
Purchase and distribution of valuable seeds.....	100,000 00	100,000 00
Experimental garden and grounds.....	24,800 00	23,200 00
Museum.....	1,000 00	1,000 00
Furniture, cases, and repairs.....	10,010 00	8,125 00
Library.....	2,000 00	1,500 00
Laboratory.....	6,000 00	6,000 00
Investigating the history and habits of insects.....	20,000 00	15,000 00
Report on forestry.....	8,000 00	8,000 00
Bee-culture.....	5,000 00	.....
Silk-culture.....	15,000 00	15,000 00
Botanical investigations and experiments.....	8,000 00	5,000 00
Pomological information.....	3,000 00	3,000 00
Investigating the adulteration of food.....	1,000 00	1,000 00
Investigations in ornithology and mammalogy.....	10,000 00	10,000 00
Printing seed-pockets, labels, &c.....	2,850 00	.....
Appropriations for 1887 not asked for in 1888, including deficiencies and miscellaneous*.....	.....	101,971 92
<b>Total Department of Agriculture.....</b>	<b>606,680 00</b>	<b>655,686 92</b>
<b>DEPARTMENT OF JUSTICE.</b>		
General salary account.....	\$159,110 00	\$140,190 00
Contingent expenses.....	15,500 00	12,660 00
Salaries of employes, court-house, Washington, D. C.....	12,240 00	11,760 00
Warden of jail, District of Columbia.....	1,800 00	1,800 00
Appropriations for 1887 not asked for in 1888, including deficiencies and miscellaneous*.....	.....	1,674 94
<b>Total Department of Justice.....</b>	<b>188,650 00</b>	<b>168,084 94</b>
<b>Total Executive.....</b>	<b>\$18,125,408 00</b>	<b>\$17,852,019 30</b>
<b>JUDICIAL.</b>		
General salary account, Supreme Court.....	\$147,500 00	\$147,500 00
General salary account, supreme court, District of Columbia.....	24,500 00	24,500 00
General salary account of the district courts.....	211,000 00	203,500 00
General salary account of district attorneys.....	20,300 00	20,100 00
General salary account of district marshals.....	12,900 00	12,700 00
<b>Total Judicial.....</b>	<b>416,200 00</b>	<b>408,300 00</b>
<b>Total Civil Establishment.....</b>	<b>\$21,872,491 07</b>	<b>\$21,609,637 41</b>
<b>FOREIGN INTERCOURSE.</b>		
Diplomatic salary account.....	\$418,550 00	\$382,850 00
Contingent expenses of foreign missions.....	105,000 00	105,000 00
Consular salary account.....	748,600 00	516,720 00
Contingent expenses of consulates.....	200,000 00	150,000 00
Loss on bills of exchange.....	6,500 00	6,500 00
Steam-launch and boats for legations and consulates.....	2,800 00	2,800 00
Expenses of interpreters, guards, &c., in Turkish Dominions.....	5,000 00	4,000 00
Emergencies arising in the diplomatic and consular service.....	50,000 00	50,000 00
Expenses under the neutrality act.....	25,000 00	15,000 00
Annual expenses of Cape Spartel and Tangier light.....	325 00	325 00
Expenses of prisons for American convicts.....	14,600 00	14,600 00
Bringing home criminals.....	5,000 00	5,000 00
Fees and costs in extradition cases.....	5,000 00	5,000 00
Relief and protection of American seamen.....	50,000 00	50,000 00
Rescuing shipwrecked American seamen.....	4,500 00	4,000 00
Foreign hospitals at Panama.....	500 00	500 00
Publication of consular and commercial reports.....	25,000 00	20,000 00
Allowance to widows or heirs of diplomatic officers who die abroad.....	5,000 00	5,000 00
Transporting remains of ministers and consuls to their homes for interment.....	10,000 00	10,000 00
Buildings and grounds for legation in China.....	3,100 00	3,100 00
Buildings and grounds for legation at Bangkok, Siam.....	3,000 00	.....
Buildings for legation in Japan.....	25,000 00	.....
Rent of legation building in Tokio, Japan.....	3,400 00	3,400 00
International Bureau of Weights and Measures.....	2,270 00	2,270 00
International Boundary Survey, United States and Mexico.....	100,000 00	.....
Alaska Boundary Survey.....	100,000 00	.....
Haytian Arbitration Commission.....	4,077 44	.....
Venezuela and American Claims Commission.....	13,500 00	.....
Appropriations for 1887 not asked for in 1888, including deficiencies and miscellaneous*.....	.....	5,959,895 94
<b>Total Foreign Intercourse.....</b>	<b>1,935,722 44</b>	<b>7,315,960 94</b>

## Recapitulation by Titles—Continued.

Objects.	Estimates for 1888.	Appropriations for 1887.
<b>MILITARY ESTABLISHMENT.</b>		
Expenses of Commanding-General's Office.....	\$1,750 00	\$1,200 00
Expenses of recruiting and contingencies, Adjutant-General's Department.....	102,660 00	102,000 00
Contingencies of the Army.....	30,000 00	15,000 00
Signal Service of the Army.....	5,000 00	3,000 00
Pay, travelling and general expenses of the Army.....	12,914,868 64	12,549,857 21
Pay of Military Academy.....	245,851 93	220,835 00
Current and miscellaneous expenses of Military Academy.....	77,250 00	66,950 00
Subsistence of the Army.....	2,005,314 00	1,745,000 00
Regular supplies, Quartermaster's Department.....	2,678,000 00	2,678,000 00
Incidental expenses, Quartermaster's Department.....	675,000 00	675,000 00
Transportation of the Army and its supplies.....	3,350,000 00	2,885,000 00
Horses for cavalry and artillery.....	150,000 00	130,000 00
Barracks and quarters.....	700,000 00	620,000 00
Construction and repair of hospitals.....	100,000 00	100,000 00
Army and Navy Hospital, Hot Springs, Ark.....	37,375 00	35,952 00
Construction of quarters for hospital-stewards.....	10,000 00	12,500 00
Clothing and camp and garrison equipage.....	1,250 00	1,250 00
Medical and Hospital Department.....	253,620 00	214,992 00
Medical Museum and Library.....	15,000 00	15,000 00
Engineer depot, Willet's Point, N. Y.....	96,000 00	16,500 00
Ordnance service.....	100,000 00	90,000 00
Ordnance, ordnance stores and supplies.....	550,000 00	255,000 00
Manufacture of arms.....	500,000 00	400,000 00
Appropriations for 1887 not asked for in 1888, including deficiencies and miscellaneous*		665,518 27
<b>Total Military Establishment.....</b>	<b>25,847,689 57</b>	<b>24,747,304 48</b>
<b>NAVAL ESTABLISHMENT.</b>		
Pay of the Navy.....	\$7,228,863 00	\$7,225,000 00
Contingent of the Navy.....	7,000 00	10,000 00
Increase of the Navy.....	5,500,000 00	3,500,000 00
Navigation and supplies, Bureau of Navigation.....	130,000 00	83,500 00
Civil establishment, Bureau of Navigation.....	10,000 00	9,000 00
Contingent, Bureau of Navigation.....	5,000 00	5,000 00
Ocean surveys, Bureau of Navigation.....	10,000 00	4,000 00
Publication of surveys of Mexican coast, Bureau of Navigation.....	10,000 00	7,000 00
Naval War College, Bureau of Navigation.....	12,400 00	6,000 00
Ordnance and ordnance stores, Bureau of Ordnance.....	1,086,750 00	109,300 00
Civil establishment, Bureau of Ordnance.....	26,960 50	23,204 00
Contingent, Bureau of Ordnance.....	5,000 00	4,000 00
Repairs, Bureau of Ordnance.....	15,000 00	15,000 00
Torpedo corps, Bureau of Ordnance.....	78,500 00	58,500 00
Maintenance, Washington Navy-Yard, Bureau of Ordnance.....	25,000 00	
Civil establishment, maintenance, Washington Navy-Yard, Bureau of Ordnance.....	4,291 03	
Equipment of vessels, Bureau of Equipment and Recruiting.....	800,000 00	782,200 00
Transportation and recruiting, Bureau of Equipment and Recruiting.....	30,000 00	25,000 00
Civil establishment, Bureau of Equipment and Recruiting.....	16,800 00	16,800 00
Contingent, Bureau of Equipment and Recruiting.....	20,000 00	20,000 00
Maintenance of yards and docks, Bureau of Yards and Docks.....	300,000 00	170,000 00
Civil establishment, Bureau of Yards and Docks.....	63,417 16	62,000 00
Contingent, Bureau of Yards and Docks.....	40,000 00	20,000 00
Naval Asylum, Philadelphia, Pa.....	87,611 00	63,067 00
Medical department, Bureau of Medicine and Surgery.....	60,000 00	55,000 00
Contingent, Bureau of Medicine and Surgery.....	25,000 00	20,000 00
Repairs, Bureau of Medicine and Surgery.....	25,000 00	15,000 00
Naval-hospital fund, Bureau of Medicine and Surgery.....	30,000 00	30,000 00
Provisions, Navy, Bureau of Provisions and Clothing.....	1,195,881 00	1,052,000 00
Civil establishment, Bureau of Provisions and Clothing.....	40,068 54	35,000 00
Contingent, Bureau of Provisions and Clothing.....	61,250 00	50,000 00
Construction and repair, Bureau of Construction and Repair.....	1,700,000 00	900,000 00
Civil establishment, Bureau of Construction and Repair.....	37,443 25	43,000 00
Steam-machinery, Bureau of Steam-Engineering.....	800,000 00	763,000 00
Civil establishment, Bureau of Steam-Engineering.....	28,360 00	27,667 25
Contingent, Bureau of Steam-Engineering.....	500 00	500 00
Pay of Naval Academy.....	108,960 95	103,731 97
Repairs and improvements, Naval Academy.....	21,000 00	21,000 00
Heating and lighting, Naval Academy.....	17,000 00	17,000 00
Contingent, Naval Academy.....	56,800 00	41,800 00
Pay of Marine Corps.....	662,776 13	649,642 00
Provisions, clothing, miscellaneous, and contingent, Marine Corps.....	257,124 30	199,646 50
Appropriations for 1887 not asked for in 1888, including deficiencies and miscellaneous*		811,221 87
<b>Total Naval Establishment.....</b>	<b>20,639,756 86</b>	<b>17,053,780 59</b>
<b>INDIAN AFFAIRS.</b>		
Current and contingent expenses of the Indian service.....	\$214,100 00	\$209,300 00
Fulfilling treaty stipulations with, and support of, Indian tribes, (treaty obligations).....	2,281,518 64	2,371,418 64
Miscellaneous supports.....	1,050,500 00	1,047,500 00

## Recapitulation by Titles—Continued.

Objects.	Estimates for 1888.	Appropriations for 1887.
INDIAN AFFAIRS—CONTINUED.		
General and miscellaneous expenses of the Indian service .....	\$659,500 00	\$594,000 00
Support of schools .....	1,308,315 00	1,211,415 00
Interest on trust-fund stocks .....	94,940 00	94,940 00
Appropriations for 1887 not asked for in 1888, including deficiencies and miscellaneous* .....		118,908 05
Total Indian Affairs .....	5,608,873 64	5,647,481 69
PENSIONS.		
Army and Navy pensions .....	\$76,252,500 00	\$76,075,200 00
Appropriations for 1887 not asked for in 1888, including deficiencies and miscellaneous* .....		6,500,288 05
Total Pensions .....	76,252,500 00	82,575,488 05
PUBLIC WORKS.		
Legislative—		
Improving buildings, Botanic Garden .....	\$5,700 00	\$5,500 00
Treasury Department—		
Custom-houses and other public buildings .....	\$3,444,014 56	\$1,486,000 00
Appropriations for 1887 not asked for in 1888* .....		1,903,127 84
Light-houses, beacons, and fog-signals .....	1,380,900 00	100,000 00
Appropriations for 1887 not asked for in 1888* .....		437,000 00
	4,824,914 56	3,926,127 84
War Department—		
Arsenals and powder-depots .....	\$508,977 14	\$274,650 00
Fortifications and other works of defence .....	5,436,000 00	55,630 12
Improving rivers and harbors .....	10,175,870 00	14,464,900 00
Buildings and grounds in and around Washington .....	363,900 00	206,000 00
Military Academy .....	81,156 70	10,020 00
Military posts, buildings, &c. ....	602,203 92	245,000 00
Appropriations for 1887 not asked for in 1888, including deficiencies and miscellaneous* .....		1,756,531 26
	17,168,107 76	17,012,731 38
Navy Department—		
Navy-yards and stations .....	\$4,168,961 16	\$450,595 00
New Naval Observatory .....	250,000 00	50,000 00
	4,418,961 16	500,595 00
Interior Department—		
Capitol building and grounds .....	\$99,000 00	\$90,000 00
Capitol terraces .....	165,661 43	177,833 48
Interior-Department building .....	201,500 00	7,780 00
Building for Library of Congress .....	500,000 00	500,000 00
Buildings and grounds, Government Hospital for Insane .....	49,650 00	65,000 00
Buildings and grounds, Columbia Institution for Deaf and Dumb .....	1,700 00	8,000 00
Buildings and grounds, Howard University .....	6,000 00	7,000 00
Appropriations for 1887 not asked for in 1888, including deficiencies and miscellaneous* .....		792,000 00
	1,023,511 43	1,647,613 48
Department of Justice—		
Building, Department of Justice .....	\$300 00	\$5,300 00
Repairs to court-house, Washington, D. C. ....	1,000 00	12,000 00
Buildings, Reform School, District of Columbia .....	18,200 00	19,500 00
Appropriations for 1887 not asked for in 1888, including deficiencies and miscellaneous* .....		146 50
	19,500 00	36,946 50
Appropriations for 1887 not asked for in 1888*—		
State Department: National Monument at Plymouth, Mass. ....		\$15,000 00
Total Public Works .....	\$27,460,694 91	\$23,144,514 20
POSTAL SERVICE.		
Deficiency in the postal revenues .....	\$4,729,553 69	Indefinite.
Appropriations for 1887 not asked for in 1888, including deficiencies and miscellaneous* .....		\$922,919 19
Total Postal Service .....	4,729,553 69	922,919 19
MISCELLANEOUS.		
Legislative—		
Public printing, paper, binding, and lithographing .....	\$2,427,047 41	\$2,095,000 00
Appropriations for 1887 not asked for in 1888, including deficiencies and miscellaneous* .....		1,218,332 65
	2,427,047 41	3,313,332 65

## Recapitulation by Titles—Continued.

Objects.	Estimates for 1888.	Appropriations for 1887.
<b>Treasury Department—</b>		
Life-Saving Service.....	\$967, 125 00	\$954, 900 00
Revenue-Cutter Service.....	900, 000 00	875, 000 00
Constructing a revenue-steamer for port of New York.....	50, 000 00	
Constructing a revenue-steamer for Southern coast.....	85, 000 00	
Engraving and printing.....	883, 580 00	776, 940 00
Light-House Establishment.....	2, 239, 000 00	1, 980, 500 00
Coast and Geodetic Survey.....	561, 265 00	482, 135 19
Paper for internal-revenue stamps.....	70, 000 00	50, 000 00
Punishment for violations of internal-revenue laws.....	50, 000 00	25, 000 00
Contingent expenses, Independent Treasury.....	70, 000 00	70, 000 00
Expenses of national currency.....	6, 200 00	20, 000 00
Distinctive paper for United States securities.....	53, 865 00	30, 000 00
Custody of dies, rolls, and plates.....	6, 800 00	6, 227 10
Special witness of destruction of United States securities.....	1, 570 00	1, 435 00
Sealing and separating United States securities.....	2, 000 00	1, 200 00
Transportation of gold coin.....	10, 000 00	10, 000 00
Transportation of silver coin.....	75, 000 00	75, 000 00
Storage of silver—transportation.....	50, 000 00	50, 000 00
Recoinage of gold and silver coins.....	25, 000 00	10, 000 00
Recoinage, reissue, and transportation of minor coins.....	8, 000 00	9, 000 00
Coinage and recoinage of subsidiary silver coin.....	30, 000 00	
Current expenses of public buildings under control of Treasury Department.....	1, 728, 546 97	1, 342, 500 00
Suppressing counterfeiting and other crimes.....	70, 000 00	60, 000 00
Lands and other property of the United States.....	1, 000 00	1, 000 00
Compensation in lieu of moieties.....	35, 000 00	30, 000 00
Expenses incurred under act relating to Chinese.....	5, 500 00	5, 500 00
Salaries and travelling expenses of agents at seal-fisheries in Alaska.....	13, 350 00	13, 350 00
Protection of sea-otter hunting-grounds and seal-fisheries in Alaska.....	50, 000 00	20, 000 00
Propagation of food-fishes.....	150, 000 00	130, 000 00
Rent of office, Fish Commission.....	2, 040 00	2, 040 00
Maintenance of fish-ponds.....	45, 000 00	45, 000 00
Maintenance of vessels, Fish Commission.....	45, 000 00	45, 000 00
Fish-ponds, Monument lot.....	5, 000 00	
Steam-vessel, food-fishes, (steamer "Fish-Hawk").....	11, 500 00	
North American Ethnology, Smithsonian Institution.....	50, 000 00	40, 000 00
International exchanges, Smithsonian Institution.....	15, 000 00	10, 000 00
Quarantine Service.....	84, 500 00	
Appropriations for 1887 not asked for in 1888, including deficiencies and miscellaneous*.....		1, 018, 700 62
	8, 455, 841 97	8, 190, 427 91
<b>District of Columbia—</b>		
General expenses, improvements, and charitable institutions, one-half payable by the United States.....	\$4, 065, 293 97	\$3, 492, 262 97
Water Department, payable from the water fund.....	300, 201 69	188, 788 02
Appropriations for 1887 not asked for in 1888, including deficiencies and miscellaneous*.....		354, 834 23
	4, 365, 495 66	4, 035, 885 22
<b>War Department—</b>		
Signal Service.....	\$849, 742 95	\$825, 630 42
National cemeteries.....	201, 500 00	200, 440 00
Survey of northern and northwestern lakes.....	2, 000 00	2, 000 00
Surveys and reconnoissances in military divisions and departments.....	25, 000 00	424 66
Publication of official records of war of the rebellion.....	53, 000 00	36, 000 00
Transportation of reports and maps to foreign countries.....	100 00	100 00
Expenses of military convicts.....	10, 000 00	10, 000 00
Support and medical treatment of destitute patients.....	15, 000 00	15, 000 00
Artificial limbs.....	130, 000 00	200, 000 00
Appliances for disabled soldiers.....	2, 000 00	2, 000 00
Infantry and cavalry school at Fort Leavenworth, Kans.....	5, 353 37	
Artillery school at Fortress Monroe, Va.....	7, 568 69	5, 000 00
Military prison at Fort Leavenworth, Kans.....	111, 147 72	89, 917 76
National Home for Disabled Volunteer Soldiers.....	1, 762, 251 75	1, 781, 000 00
Maintenance of Garfield Hospital.....	10, 000 00	10, 000 00
Examination of claims of States and Territories, under act of June 27, 1882.....	10, 000 00	10, 000 00
Collection and payment of bounty, prize-money, &c., of colored soldiers and sailors.....	2, 000 00	1, 500 00
Appropriations for 1887 not asked for in 1888, including deficiencies and miscellaneous*.....		2, 319, 401 27
	3, 196, 664 48	5, 508, 414 11
<b>Interior Department—</b>		
Public-Lands Service.....	\$955, 000 00	\$835, 000 00
Surveying the public lands.....	882, 700 00	560, 398 63
Current expenses, Government Hospital for the Insane.....	275, 000 00	195, 000 00
Current expenses, Columbia Institution for the Deaf and Dumb.....	55, 000 00	52, 500 00
Maintenance of Howard University.....	18, 500 00	18, 500 00
Support of Freedmen's Hospital and Asylum.....	50, 740 00	52, 175 00
Education of feeble-minded children, District of Columbia.....	2, 500 00	2, 500 00
Furniture and fixtures, National Museum.....	40, 000 00	40, 000 00
Heating and lighting, National Museum.....	15, 000 00	11, 000 00

## Recapitulation by Titles—Continued.

Objects.	Estimates for 1888.	Appropriations for 1887.
<b>Interior Department—Continued.</b>		
Preservation of collections, National Museum .....	\$125,000 00	\$106,500 00
Duplicate deposit collection, National Museum .....	5,000 00	.....
Appropriations for 1887 not asked for in 1888, including deficiencies and miscellaneous* .....	.....	92,576 05
	2,424,440 00	1,966,149 68
<b>Department of Justice—</b>		
Expenses of Territorial courts in Utah.....	\$35,600 00	\$30,000 00
Defending suits in claims against the United States .....	25,600 00	25,600 00
Prosecution and collection of claims.....	500 00	500 00
Prosecution of crimes.....	35,000 00	30,000 00
Punishing violations of intercourse acts and frauds.....	10,000 00	5,000 00
Support of convicts .....	5,000 00	5,000 00
Travelling expenses, Territory of Alaska.....	1,500 00	1,500 00
Rent, &c., office of marshal, Territory of Alaska.....	1,000 00	1,000 00
Expenses of United States courts.....	3,155,000 00	2,904,400 00
Appropriations for 1887 not asked for in 1888, including deficiencies and miscellaneous* .....	.....	550,415 16
	3,269,200 00	3,553,415 16
<b>Miscellaneous and deficiency appropriations for 1887 not asked for in 1888, as follows: *</b>		
Department of State.....	.....	\$57,500 00
Navy Department.....	.....	17,171 63
Total Miscellaneous.....	\$24,138,689 52	\$26,642,296 36
<b>PERMANENT ANNUAL APPROPRIATIONS.</b>		
<b>EXECUTIVE.</b>		
<b>TREASURY DEPARTMENT.</b>		
Smithsonian Institution .....	\$42,180 00	\$42,180 00
Collecting the revenue from customs: Specific, \$5,500,000; indefinite, \$750,000.....	6,250,000 00	6,250,000 00
Sinking-fund .....	47,015,632 13	48,153,711 14
Interest on the public debt.....	42,122,589 28	43,122,589 28
Interest on Pacific-Railway stock .....	3,877,410 72	3,877,410 72
Salaries of steamboat inspectors.....	180,400 00	180,400 00
Contingent expenses, Steamboat-Inspection Service .....	73,360 00	73,360 00
Salaries and expenses, special inspectors of foreign steam-vessels.....	22,500 00	22,500 00
To promote the education of the blind.....	10,000 00	10,000 00
Coinage of the standard silver dollar.....	125,000 00	125,000 00
Allowance or drawback, (internal revenue).....	35,000 00	35,000 00
Refunding taxes illegally collected, (internal revenue).....	8,000 00	8,000 00
Redemption of stamps, (internal revenue).....	30,000 00	30,000 00
Marine-Hospital Establishment.....	460,000 00	460,000 00
Detection and prevention of frauds on customs revenue .....	30,000 00	30,000 00
Expenses of regulating immigration.....	170,000 00	170,000 00
Salaries, Shipping Service.....	50,000 00	50,000 00
Unclaimed merchandise, (customs) .....	1,000 00	1,000 00
Repayment to importers excess of deposits, (customs).....	5,000,000 00	5,000,000 00
Debentures or drawbacks, bounties or allowances, (customs).....	8,000,000 00	8,000,000 00
Total Permanent Annual Appropriations under Treasury Department.....	113,503,072 13	115,641,151 14
<b>WAR DEPARTMENT.</b>		
Arming and equipping the militia.....	\$200,000 00	\$200,000 00
Soldiers' Home.....	300,000 00	240,000 00
Transportation of the Army and its supplies, Pacific Railroads.....	600,000 00	500,000 00
Ordnance material, proceeds of sales.....	75,000 00	75,000 00
Constructing jetties and other works at South Pass, Mississippi river.....	150,000 00	150,000 00
Operating and care of canals and other works of navigation.....	230,000 00	230,000 00
Removing sunken vessels or craft obstructing or endangering navigation.....	45,000 00	45,000 00
Total Permanent Annual Appropriations under War Department.....	1,600,000 00	1,440,000 00
<b>NAVY DEPARTMENT.</b>		
Ordnance material, proceeds of sales.....	\$2,500 00	\$2,500 00
Sales of small-arms.....	2,000 00	2,000 00
Prize-money to captors.....	7,000 00	7,000 00
Indemnity to seamen and marines for lost clothing .....	2,000 00	2,000 00
Total Permanent Annual Appropriations under Navy Department .....	13,500 00	13,500 00

\* For details, see Appendix "Mm."

## ESTIMATES—RECAPITULATION.

## Recapitulation by Titles—Continued.

Objects.	Estimates for 1888.	Appropriations for 1887.
INTERIOR DEPARTMENT.		
Deposits by individuals for surveying public lands .....	\$250,000 00	\$250,000 00
Indemnity for swamp-lands to States.....	100,000 00	100,000 00
Refunding money for lands erroneously sold.....	70,000 00	50,000 00
Five, three, and two per cent. fund to States, (lands).....	100,000 00	100,000 00
Maryland Institution for Instruction of the Blind.....	3,500 00	3,500 00
Maintenance and education of Adelaide and Julia German.....	250 00	250 00
Total Permanent Annual Appropriations under Interior Department .....	523,750 00	503,750 00
POST-OFFICE DEPARTMENT.		
Mail transportation, Pacific Railroads.....	\$1,000,000 00	\$1,000,000 00
DEPARTMENT OF JUSTICE.		
Fees for supervisors of elections.....	\$10,000 00	\$150,000 00
Total Permanent Annual and Specific Appropriations under Executive Departments.....	\$116,650,322 13	\$118,748,401 14
JUDICIAL.		
Salaries of retired judges .....	\$42,000 00	\$42,000 00
Salary and expenses, reporter of Supreme Court.....	7,500 00	8,700 00
Total Permanent Annual Appropriations under Judicial Department.....	49,500 00	50,700 00
Total Permanent Annual Appropriations.....	\$116,699,822 13	\$118,799,101 14
Total estimates for 1888, exclusive of permanent annual appropriations.....	\$208,485,971 70	*\$209,659,382 91
Total estimates for 1887, exclusive of permanent annual appropriations.....	220,678,597 34	†170,608,113 60
Total estimates for 1888, including permanent annual appropriations.....	\$325,185,793 83	*\$328,458,484 05
Total estimates for 1887, including permanent annual appropriations.....	339,589,552 34	†288,762,842 29

\*These amounts embrace all appropriations made during the first session, Forty-ninth Congress.

†These amounts embrace all appropriations made during the second session, Forty-eighth Congress.

## TOTAL RECAPITULATION BY TITLES.

Objects.	Estimates for 1888.	Estimates for 1887.	Appropriations for 1887.*
Legislative Establishment .....	\$3,330,883 07	\$3,275,828 92	\$3,349,318 11
Executive Establishment.....	18,125,408 00	18,491,311 70	17,852,019 30
Judicial Establishment.....	416,200 00	408,300 00	408,300 00
Foreign Intercourse.....	1,935,722 44	1,604,961 60	7,315,960 94
Military Establishment.....	25,847,689 57	25,680,495 51	24,747,304 48
Naval Establishment.....	20,639,756 86	30,836,357 74	17,053,780 59
Indian Affairs.....	5,608,873 64	6,051,259 84	5,647,481 69
Pensions.....	76,252,500 00	75,830,200 00	82,575,488 05
Public Works.....	27,460,694 91	26,860,016 76	23,144,514 20
Postal Service.....	4,729,553 69	7,443,914 25	922,919 19
Miscellaneous.....	24,138,689 52	24,195,951 02	26,642,296 36
Permanent Annual Appropriations .....	116,699,822 13	118,910,955 00	118,799,101 14
Grand Totals.....	325,185,793 83	339,589,552 34	328,458,484 05

\*Including deficiencies and miscellaneous.

## RECAPITULATION BY DEPARTMENTS.

Objects.	Estimates for 1888.	Appropriations for 1887.
<b>LEGISLATIVE.</b>		
Salaries and expenses.....	\$3,330,883 07	\$3,349,318 11
Public printing, paper, binding, and lithographing.....	2,427,047 41	2,095,000 00
Judgments, Court of Claims.....		694,994 70
Public works.....	5,700 00	5,500 00
Miscellaneous.....		523,337 95
Total Legislative.....	5,763,630 48	6,668,150 76
<b>EXECUTIVE PROPER.</b>		
Salaries and expenses.....	\$94,864 00	\$95,050 85
Salaries and expenses, Civil-Service Commission.....	34,800 00	31,584 85
Total Executive Proper.....	129,664 00	126,635 70
<b>STATE DEPARTMENT.</b>		
Salaries and expenses.....	\$152,130 00	\$134,045 69
Miscellaneous.....		57,500 00
Foreign intercourse.....	1,935,722 44	7,315,960 94
Public works.....		15,000 00
Total State Department.....	2,087,852 44	7,522,506 63
<b>TREASURY DEPARTMENT.</b>		
Salaries and expenses.....	\$3,202,654 00	\$3,142,446 27
Independent Treasury.....	429,530 00	381,963 57
Mints and assay offices.....	1,087,840 00	1,137,479 92
Territorial governments.....	304,905 00	351,565 00
District of Columbia.....	4,365,495 66	4,035,885 22
Internal revenue.....	3,850,000 00	3,788,245 79
Public works.....	4,824,914 56	3,926,127 84
Miscellaneous.....	8,455,841 97	8,190,427 91
Permanent annual appropriations.....	113,503,072 13	115,641,151 14
Total Treasury Department.....	140,024,253 32	140,595,292 66
<b>WAR DEPARTMENT.</b>		
Salaries and expenses.....	\$2,241,015 00	\$2,095,985 43
Military Establishment.....	25,847,689 57	24,747,304 48
Public works.....	17,168,107 76	17,012,731 38
Miscellaneous.....	3,196,664 48	5,508,414 11
Permanent annual appropriations.....	1,600,000 00	1,440,000 00
Total War Department.....	50,053,476 81	50,804,435 40
<b>NAVY DEPARTMENT.</b>		
Salaries and expenses.....	\$363,761 00	\$315,792 21
Naval Establishment.....	20,639,756 86	17,053,780 59
Public works.....	4,418,961 16	500,595 00
Miscellaneous.....		17,171 63
Permanent annual appropriations.....	13,500 00	13,500 00
Total Navy Department.....	25,435,979 02	17,900,839 43
<b>INTERIOR DEPARTMENT.</b>		
Salaries and expenses.....	\$4,607,339 00	\$4,627,604 48
Public-land offices, salaries and contingent expenses.....	132,950 00	96,569 95
Indian affairs.....	5,608,873 64	5,647,481 69
Pensions.....	76,252,500 00	82,575,488 05
Public works.....	1,023,511 43	1,647,613 48
Miscellaneous.....	2,424,440 00	1,966,149 68
Permanent annual appropriations.....	523,750 00	503,750 00
Total Interior Department.....	90,573,364 07	97,064,657 33
<b>POST-OFFICE DEPARTMENT.</b>		
Salaries and expenses.....	\$828,290 00	\$829,913 40
Postal service deficiencies.....	4,729,553 69	922,919 13
Permanent annual appropriations.....	1,000,000 00	1,000,000 09
Total Post-Office Department.....	6,557,843 69	2,752,832 62

Recapitulation by Departments—Continued.

Objects.	Estimates for 1888.	Appropriations for 1887.
<b>DEPARTMENT OF AGRICULTURE.</b>		
Salaries and expenses .....	\$606,680 00	\$655,686 92
Total Department of Agriculture.....	606,680 00	655,686 92
<b>DEPARTMENT OF JUSTICE.</b>		
Salaries and expenses .....	\$188,650 00	\$168,084 94
General salary account of courts.....	416,200 00	408,300 00
Public works.....	19,500 00	36,946 50
Miscellaneous.....	3,269,200 00	3,553,415 16
Permanent annual appropriations.....	59,500 00	200,700 00
Total Department of Justice.....	3,953,050 00	4,367,446 60

TOTAL RECAPITULATION BY DEPARTMENTS.

Objects.	Estimates for 1888.	Estimates for 1887.	Appropriations for 1887.*
Legislative.....	\$5,763,630 48	\$5,716,482 60	\$6,668,150 76
Executive Proper.....	129,664 00	130,264 00	126,635 70
State Department.....	2,087,852 44	1,761,071 60	7,522,506 63
Treasury Department.....	140,024,253 32	140,951,026 42	140,595,292 66
War Department.....	50,053,476 81	50,287,583 48	50,804,435 40
Navy Department.....	25,435,979 02	36,163,111 15	17,900,839 43
Interior Department.....	90,573,364 07	90,821,003 84	97,064,657 33
Post-Office Department.....	6,557,843 69	9,278,284 25	2,752,832 62
Department of Agriculture.....	606,680 00	651,875 00	655,686 92
Department of Justice.....	3,953,050 00	3,828,850 00	4,367,446 60
Grand Totals.....	325,185,793 83	339,589,552 34	328,458,484 05

\*Including deficiencies and miscellaneous.



---

---

APPENDIX.

---

---

APPENDIX

# APPENDIX.

## APPENDIX A.

*In explanation of estimates for Salaries, &c., Department of State. (See pages 15-17.)*

MEMORANDUM EXPLANATORY OF INCREASES OVER THE APPROPRIATION FOR THE FISCAL YEAR 1887 ASKED FOR IN THE ESTIMATES FOR THE FISCAL YEAR 1888 FOR THE DEPARTMENT OF STATE.

DEPARTMENT OF STATE,  
Washington, October, 1, 1886.

Item 1, (page 16.) Stenographer to Secretary of State: Appropriated, \$1,800; additional submitted, \$200.

This increase of compensation is asked for on account of the important and confidential character of the office to which it relates. The first appropriation for a stenographer to the Secretary of State was made in the deficiency act of March 3, 1885, and was at the rate of \$2,000 per annum, the rate which it is desired shall be now granted, and which is the rate of compensation allowed to the stenographer to the Secretary of the Treasury.

Item 2, (page 16.) Two index-clerks, whose duty shall be to make subject and synoptical indexes of the correspondence of the Department of State, with salaries of \$1,800 each, \$3,600.

It is proposed hereby to add two new clerks of the fourth class to the roll of the Department. The efficiency of the Department demands the promptest and most intelligent response to all demands upon the Bureau of Indexes and Archives. It is not enough to keep a list of correspondence in the order of its reception or despatch. That, like the accessions catalogue of a library, or a merchant's day-book, is the raw material from which the true classification and arrangement of the records is made. Although seven or eight of the clerks of highest intelligence and longest experience are assigned to this bureau, it is impracticable to do more than keep up the entry registers. The work of the Department is rapidly and continually increasing; the amount of correspondence has doubled within the past four or five years. The constant labor of the entry and recording clerks is inadequate to keep up the synoptical and subject indexes, which are now some five years behind. This entails much loss of time, and many pages of entry must be gone over to find a paper which could be placed in a moment were the subject indexes brought up to date. To accomplish this, only the most skilled and experienced aid would be serviceable. The few men who are competent, through training and linguistic knowledge, to conduct this work, cannot be taken from the other bureaus of the Department unless their places can be filled by equally competent and intelligent clerks. Hence the indispensable recommendation that the clerks to be appointed to this special duty should be of the fourth or \$1,800 class.

It would be worse than useless to set new, raw men at work on such a task; and, if the synoptical and subject indexes be suffered to fall still farther behind, the difficulty of promptly and efficiently meeting the daily demands upon the Bureau of Indexes and Archives for ordinary information will greatly increase, and in a short time become practically insurmountable.

Item 3, (page 16.) Two clerks to assist in the compilation and publication of the monthly consular reports, at \$1,600 each, \$3,200.

The publication of the monthly consular reports was begun under authority of statute in 1880. The utility of the undertaking was soon evident. Additional appropriations have from time to time permitted the development of the work, until now, with a greatly increased circulation, the publication reaches a very large circle of interested persons at home and abroad.

Besides the regular monthly issues, special numbers are issued from time to time, giving the reports of the consuls on the particular subjects and industries concerning which the Department calls for information in response to the public demand.

Much labor of a peculiarly responsible character is thus entailed on the Bureau of Statistics of the Department of State, which has these publications in charge. Its working force now consists of a chief of bureau, an assistant at a salary of \$1,800, one clerk at \$1,600, and three copyists. All the labor of compilation, editing, revising, proof-correcting, and distribution falls on the chief of the bureau and his two assistants, who are often obliged to work far beyond the usual departmental hours to accomplish their ordinary task. Thus overburdened, it is quite impossible for the bureau to respond to even the most simple demands upon it for statistical information, without neglecting the work to which Congress and the public attach so much importance; and so the supplementary duty of the Bureau of Statistics has superseded the indispensable duty for which it was established.

Two clerks of the third or \$1,600 class are asked for to relieve the burden of overwork now imposed on the force of this bureau. It is thought that for this salary men can be obtained possessing the necessary qualifications, which are quickness and accuracy, as calculators, knowledge of one or more tongues, editorial ability, facility of composition, expression and condensation, and the typographical knowledge necessary to accurate proof-reading. In this way, not only can more useful extension be given to the work of collecting and distributing the monthly reports, but the statistical function of the bureau, which is really its most indispensable feature, can be set on a proper footing and receive the attention which it is impossible to give it now, even with greatly increased hours of labor.

Item 4, (page 16.) Extra clerical labor to enable the Secretary of State to respond to calls of Congress for copies of correspondence and documents, five thousand dollars, or so much thereof as may be necessary, to be expended in the discretion of the Secretary of State, \$5,000.

Section 4 of the legislative, executive, and judicial appropriation act of August 5, 1882, makes it impossible to employ any clerical service in the Departments unless in pursuance of specific appropriation therefor at fixed compensation.

The force of the Department of State is, even under ordinary circumstances, inadequate to discharge all the duties devolving upon it. When Congress is in session it frequently happens that urgent demands are made upon the Department for copies of important documents, which it is quite impossible to fill with promptness. Many of the papers called for, being in foreign tongues, require to be translated before they can be transmitted to Congress and printed as public documents. Only one translator is authorized by the appropriation acts, and one man cannot, of course, respond to the extraordinary demand thus entailed in addition to the onerous labor of his regular duty. At times the whole force of the Department, including chiefs of bureaus and Assistant Secretaries, is pressed into the mechanical work of copying and translating long after regular hours.

The \$5,000 asked for is intended as an *emergency* fund. In cases of urgency a sufficient number of skilled translators, draughtsmen, copyists, and type-writers can be temporarily employed from outside to prepare in a few days what could not now be done in less than as many weeks or months. It is not proposed to use the fund for the employment of a clerical force at a regular compensation. The Secretary of State is to be the sole judge of the sufficiency of the emergency, and only such extraneous help will be employed, and for such a time, as will be found absolutely necessary. The sum asked for, \$5,000, is merely a maximum, and it is intended to keep the expenditure as far within that limit as possible.

Item 5, (page 16.) Mail-wagon for the Department of State, five hundred dollars, or so much thereof as may be necessary, \$500.

The present mail-wagon of the Department has been in use for about twenty-five years, and is thoroughly worn-out. To repair it further would be useless expense, and a new wagon for the transportation of the mails of this Department is demanded on the score of safety as well as economy.

Item 6, (page 17.) Historical Register of the Department of State; to enable the purchase of the manuscript prepared by John H. Haswell, \$6,000.

This work, presenting in an accessible form full chronological data of the Department of State, and of the foreign relations of the Government from the organization of the Colonial Congress, in September, 1774, down to the present time, will be of unquestioned value as a book of reference for Congress and the Executive Departments, especially for the Department of State and its officers. It will also be a mine of information for students of history and a valuable accession to libraries of reference. Among other information, it contains a full and accurate list of officers and employés of the Department of State, of diplomatic and consular officers of this Government, and of the persons representing foreign countries in diplomatic and consular capacities in the United States, with dates of appointment and termination of service. The dates and scope of all treaties negotiated by the United States, together with all international commissions and arbitrations established under claims conventions, and their objects, are also briefly and accurately described. Valuable historical facts, believed hitherto to have been buried in the mass of records, have been brought to light. Much valuable data lost when the Government offices were destroyed by the British in the War of 1812 are supplied in this work, which will fill in the neighborhood of five hundred printed pages. Information which would require long and laborious, perhaps fruitless, search, can be easily obtained by consulting the "Chronological History," and the thread of negotiations, which would otherwise be lost, will thus be traceable. The work, in fine, is a convenient and accessible digest of the records of the Department of State for over one hundred years, from which the most valuable facts have been carefully compiled. The compiler's twenty-one years' service in the Department of State have given him especial facilities and aptitude for his undertaking, to which he has devoted fourteen years of his time when not engaged in his official duties.

Respectfully submitted.

T. F. BAYARD.

#### APPENDIX B.

List of employes in Office of Supervising Architect, Treasury Department, and amounts paid each, during the fiscal year ended June 30, 1886, from appropriations for public buildings, furnished under requirements of the act of Congress approved July 31, 1886.—24 Stats., p. 181. (See estimate for 1888 on page 21.)

Name.	Occupation.	Pay.	Amount.
		<i>Per day.</i>	
James P. Low .....	Civil engineer.....	\$9 60	\$3, 004 80
H. H. Kendall.....	Principal draughtsman .....	9 00	2, 817 00
R. H. Thayer.....	Law and contract clerk.....	8 00	2, 504 00
John B. Patterson, to April 15.....	Chief division of accounts.....	8 00	1, 984 00
Harry C. McLean, to April 15.....	Chief division of repairs.....	8 00	1, 984 00
Herbert Vail, to April 15.....	Chief computer.....	8 00	1, 984 00
Wm. E. Speir, from April 9.....	Inspector of public buildings.....	8 00	664 00
John B. Patterson, from April 16.....	Chief division of accounts.....	7 00	455 00
Harry C. McLean, from April 16.....	Chief division of repairs.....	7 00	455 00
Herbert Vail, from April 16.....	Chief computer.....	7 00	455 00
C. E. Young.....	Engineer and draughtsman.....	7 00	2, 191 00
Samuel Strong, January 14 to 29.....	Inspector of public buildings.....	7 00	112 00
Louis F. Stutz.....	Draughtsman.....	7 50	2, 347 50
R. H. Atkinson.....	do.....	6 50	2, 034 50
Ralph Meriman.....	do.....	6 50	2, 034 50
J. E. Niernsie, jr., to October 16.....	do.....	6 00	576 00
E. H. Klemroth.....	do.....	6 00	1, 878 00
E. T. Avery.....	do.....	6 00	1, 872 00
Chas. Herman, from April 16.....	do.....	6 00	390 00
Geo. O. Von Nerta, from April 26.....	do.....	6 00	342 00
John Moser, from May 20.....	do.....	6 00	216 00
Chas. Herman, to April 15.....	do.....	5 50	1, 364 00
F. B. Stryker, jr.....	do.....	5 50	1, 705 00
C. W. Somerville.....	do.....	5 50	1, 721 50
Geo. R. Pohl.....	do.....	5 50	1, 628 00
Aug. Pauli, to April 5.....	do.....	5 50	1, 314 50

## List of employes in Office of Supervising Architect, Treasury Department, and amounts paid each, &amp;c.—Continued.

Name.	Occupation.	Pay.	Amount.
Nathaniel Roberts, from April 16.....	Draughtsman.....	<i>Per day.</i> \$5 50	\$357 50
J. Albert Cole.....	do.....	5 00	1,565 00
George B. Phelps.....	do.....	5 00	1,565 00
Nathaniel Roberts, to April 15.....	do.....	5 00	1,222 50
J. E. Hosford.....	do.....	5 00	1,565 00
C. M. Autenrieth.....	do.....	5 00	1,565 00
Chas. Kinkel, from June 7.....	do.....	5 00	105 00
E. S. Hubbard.....	do.....	5 00	1,550 00
Sid. H. Nealy, from April 30.....	do.....	5 00	265 00
J. A. Ockert, to February 28.....	do.....	5 00	1,030 00
O. E. Thomson.....	do.....	4 50	1,399 50
Edgar P. Simons.....	do.....	4 50	1,390 50
W. A. Wansleben.....	do.....	4 50	1,408 50
V. A. Hubbard.....	do.....	4 50	1,408 50
A. J. Tolman.....	do.....	4 50	1,408 50
C. G. Graham.....	do.....	4 00	1,252 00
Jas. F. Denson.....	do.....	4 00	1,252 00
Stian Backer.....	do.....	4 00	508 00
C. H. Pearson, from June 18.....	do.....	4 00	44 00
W. J. Palmer.....	do.....	4 00	792 00
J. R. Niernsie, from March 4.....	do.....	4 00	408 00
Gustav Friebus, from May 1.....	do.....	4 00	208 00
H. T. E. Wendell, to January 31.....	do.....	4 00	600 00
Wm. Bauman, April 19 to 30.....	do.....	4 00	44 00
Louis Klinckerfuer, from June 7.....	do.....	4 00	76 00
L. M. Znucker, from May 19.....	do.....	4 00	148 00
C. A. Miller.....	do.....	3 50	1,095 50
A. E. Middleton.....	do.....	3 50	1,095 50
C. N. Cornell, from April 16.....	do.....	3 50	217 00
J. Goldsborough Bruff.....	do.....	3 00	939 00
C. N. Cornell, to April 15.....	do.....	3 00	741 00
Otto G. Simonson, from April 15.....	do.....	3 00	195 00
Henry P. Mozier, from April 16.....	do.....	3 00	195 00
R. M. Harmer, from April 16.....	do.....	3 00	195 00
Otto G. Simonson, to April 15.....	do.....	2 50	615 00
Henry P. Mozier, to April 15.....	do.....	2 50	620 00
R. M. Harmer, to April 15.....	do.....	2 50	620 00
James M. Hilton, from May 18.....	do.....	2 00	76 00
Harry J. Barrett, from June 28.....	do.....	2 00	6 00
John P. Carter, from June 2.....	Computer.....	7 00	175 00
John A. Sutherland, from April 16.....	do.....	7 00	455 00
John A. Sutherland, to April 15.....	do.....	6 50	1,612 00
J. E. Blackwell.....	do.....	6 00	1,878 00
R. W. Pease, to April 12.....	do.....	6 00	1,470 00
Wm. E. Speir, to April 8.....	do.....	6 00	1,452 00
Aug. H. Walsh, from January 1.....	do.....	5 50	852 50
Geo. M. Eckels, from February 17.....	do.....	5 00	575 00
D. M. Hamlin, to August 1.....	do.....	5 00	140 00
Aug. H. Walsh, to December 31.....	do.....	4 50	711 00
Geo. M. Eckels, to February 16.....	do.....	4 00	584 00
Michael K. Coleman, from March 15.....	do.....	4 00	372 00
H. F. Robinson.....	do.....	4 00	1,408 50
T. P. Clarke.....	do.....	4 00	1,252 00
Chas. Terrell, from May 4.....	do.....	4 00	200 00
C. M. Austett, from May 3.....	Law and contract clerk.....	5 50	280 50
F. W. Smith, to April 15.....	Accountant.....	5 50	1,364 00
Frank Milliken, to April 15.....	Files clerk.....	5 50	1,364 00
H. D. A. Henning, to July 31.....	Modeller.....	6 00	162 00
William Buhler, to July 31.....	do.....	4 50	121 50
Henry Searle, to July 31.....	do.....	4 00	108 00
Richard Rupprecht, to July 31.....	do.....	4 00	108 00
W. J. P. Clarke.....	Stenographer.....	5 75	1,794 00
W. H. Conkle, to February 16.....	do.....	5 50	1,089 00
St. J. B. Dapray, to February 16.....	do.....	5 50	1,089 00
W. H. Conkle, from February 17 to June 3.....	do.....	5 00	460 00
St. J. B. Dapray, from February 16.....	do.....	5 00	575 00
Irwin B. Linton, to March 16.....	do.....	5 00	980 00
John J. Little, to April 15.....	Book-keeper.....	6 00	1,482 00
John J. Little, from April 16.....	do.....	5 00	325 00
H. C. Creveling, from April 7.....	do.....	3 00	219 00
T. W. S. Phelps.....	Assistant to photographer.....	5 00	1,565 00
E. R. Haight, to April 30.....	do.....	4 00	1,044 00
Frank T. Castle, from May 13.....	do.....	4 00	168 00
John Dockery, from June 1.....	do.....	3 50	91 00
C. W. Porter, to May 4.....	do.....	3 00	789 00
Charles Duvall.....	Helper to photographer.....	2 00	644 00
C. S. Kenfield, to April 15.....	Locksmith.....	5 00	1,240 00
Virginia Von Tagen, to February 16.....	Register clerk.....	5 00	990 00
Peter S. Garretson, to February 16.....	Accountant.....	5 00	990 00
C. E. H. Holmes.....	Mailing and shipping clerk.....	4 50	1,408 50
F. W. Smith, from April 16.....	Accountant.....	4 50	292 50

List of employes in Office of Supervising Architect, Treasury Department, and amounts paid each, &c.—Continued.

Name.	Occupation.	Pay.	Amount.
		<i>Per day.</i>	
P. S. Garretson, from February 17.....	Accountant.....	\$4 50	\$517 50
Virginia Von Tagen, from February 17 to June 10.....	Register clerk.....	4 00	392 00
J. G. Patterson, to April 26.....	Record clerk.....	4 00	1,028 00
Robert J. Walker, from April 1.....	do.....	4 00	312 00
John P. Carter, from April 5 to June 1.....	Assistant contract clerk.....	4 00	200 00
C. S. Kenfield, from April 16 to May 29.....	Locksmith.....	4 00	152 00
Frank Milliken, from April 16.....	Accountant.....	4 00	260 00
Wm. S. Forwood, jr., from June 1.....	Mailing clerk.....	3 50	91 00
John Dockery, to May 31.....	Assistant mailing clerk.....	3 50	1,004 50
Henry Johnson, to February 16.....	Assistant files clerk.....	3 75	742 50
Henry Johnson, from February 17 to April 24.....	do.....	3 00	174 00
Thomas O'Brien, from April 26.....	do.....	3 00	171 00
G. Santucci, to July 31.....	Moulder.....	3 00	81 00
Wm. N. Dodson, to January 31.....	Helper.....	2 00	368 00
Anna A. Elder.....	Tracer.....	3 25	1,017 25
Annie P. Adams.....	do.....	3 00	909 00
Anna R. Delano.....	do.....	3 00	939 00
Kate P. Dungan.....	do.....	3 00	879 00
Mary Kramer.....	do.....	3 00	939 00
Emma G. Nelson, to April 4.....	do.....	3 00	714 00
F. M. Richardson.....	do.....	3 00	921 00
Kate S. Tastet.....	do.....	3 00	933 00
Lizzie H. Davis.....	do.....	2 50	782 50
Lucy R. Fletcher.....	do.....	2 50	782 50
Rettie Blew.....	Copyist.....	2 00	626 00
Anna B. Kendall, to October 9.....	do.....	2 00	168 00
M. McC. Bowles, to November 30.....	do.....	2 00	88 00
Wm. H. McIntosh, from February 8.....	Messenger.....	2 50	307 50
Joshua Matthews, from April 16.....	Laborer and messenger.....	2 30	149 50
Joshua Matthews, from February 23 to April 15.....	do.....	2 00	90 00
M. M. Risler, to February 7.....	Messenger.....	2 00	380 00
B. F. Titlow, to July 31.....	Helper.....	2 00	60 75
		<i>Per year.</i>	
Maggie C. Little, from March 19.....	Tracer.....	840 00	240 33
Sarah O. Aiken, to April 8.....	Copyist.....	840 00	648 46
Mary Ahern.....	do.....	840 00	840 00
Anne Bredin.....	do.....	840 00	840 00
Annie S. Berry, from February 1.....	do.....	840 00	347 70
M. McC. Bowles, from December 1.....	do.....	840 00	488 47
Kate M. Collins.....	do.....	840 00	840 00
Florence Kidwell.....	do.....	840 00	837 69
Catherine O'Keefe.....	do.....	840 00	840 00
W. Anna Plant, to June 23.....	do.....	840 00	791 21
Ella R. Thomas, from April 7.....	do.....	840 00	196 18
Sarah G. Totten, to March 17.....	do.....	840 00	597 37
Sarah E. Wyman.....	do.....	840 00	840 00
Annie S. Berry, to January 31.....	do.....	720 00	422 00
J. B. Atkins, from May 4.....	do.....	660 00	105 17
Mary H. Carroll, from June 15.....	do.....	660 00	29 01
Katie Greer, from April 24.....	do.....	660 00	123 29
Emma Hemmick, from May 18.....	do.....	660 00	79 79
Rebecca B. Hunter, from April 23.....	do.....	660 00	125 10
Nellie S. Killey, from May 13.....	do.....	660 00	88 85
Emma R. Rice, from May 17.....	do.....	660 00	81 60
Helen E. Stevens, from April 21.....	do.....	660 00	128 73
Kate Winston, from May 1.....	do.....	660 00	110 60
Georgia H. Williams, from June 10.....	do.....	660 00	38 08
C. W. Neilson, from April 16.....	Messenger.....	720 00	150 37
C. W. Neilson, from January 26 to April 15.....	do.....	500 00	109 44
B. Nixon, to January 26.....	do.....	500 00	286 11
		<i>Per month.</i>	
David C. Bangs.....	Stenographer and type-writer.....	100 00	1,200 00
Indiana Brooke, to April 29.....	Helper to photographer.....	75 00	730 56
		<i>Per day.</i>	
Louis H. Moberly, from June 30.....	Clerk.....	3 00	3 00
Total.....			129,999 41

## APPENDIX C.

In relation to the estimates for the Internal-Revenue Service. (See pages 26, 27, 41-43, 200.)

TREASURY DEPARTMENT,  
Office of Internal Revenue, Washington, October 21, 1886.

SIR: I have the honor to submit herewith estimates of appropriations required for the Internal-Revenue Service for the fiscal year ending June 30, 1888, as follows, viz:

Salaries in office of Commissioner.....	\$266,440
Salaries and expenses of collectors, &c.....	1,900,000
Salaries and expenses of agents and subordinate officers, &c.....	1,950,000
Paper for internal-revenue stamps.....	70,000
Detecting violations of internal-revenue laws, &c.....	50,000

In the appropriation for the "Salaries in the office of the Commissioner," an increase of \$7,250 over the appropriation for the current year is estimated for, to provide for the salaries, at \$2,500 per annum each, of the chemist and microscopist authorized by section 14 of the act of August 2, 1886, imposing an internal-revenue tax upon oleomargarine, and also the salary, at \$2,250 per annum, of one additional head of division, rendered necessary to carry out the provisions of said act.

In the appropriation for "Salaries and expenses of collectors," an increase of \$100,000 over the appropriation for the current year is estimated for, both on account of the increased expenses rendered necessary by the provisions of the act of August 2, 1886, herein referred to, and for the additional expenses required by the provisions of the act of August 4, 1886, imposing upon the Government the expense of the inspection of tobacco exported, heretofore paid by the manufacturers.

In the appropriation for "Paper for stamps," an increase of \$20,000 is estimated for, to provide for the increased number of stamps that will be used under the provisions of the act of August 2, herein cited, and also to enable this office to secure a better quality of paper than that now used, and to employ a limited force of counters at the paper-mill to count and inspect the paper before it is shipped.

In the appropriation for "Detecting violations of law," &c., \$50,000 is estimated for, instead of \$25,000, as appropriated for the current year, the sum asked for being same as appropriated for the years 1885 and 1886, and considered necessary to successfully enforce the provisions of law. The necessity for the use of this special fund will doubtless be increased by the large number of persons affected by the provisions of the act of August 2, 1886, herein cited, who have not heretofore been liable to internal-revenue taxes.

Respectfully,

H. C. ROGERS,  
Acting Commissioner.

Hon. SECRETARY OF THE TREASURY.

#### APPENDIX D.

Statement of buildings rented in Washington by the Executive Departments, as required by the act of March 3, 1883—22 Stat., p. 552.

Buildings rented by the Treasury Department for the fiscal year, 1887. (Estimate for 1888 on page 30.)

Location of building.	For what purpose used.	Annual rental.
Southwest corner of Seventeenth and F streets.....	Office Second Auditor .....	\$3,000 00
Fourth and fifth floors, No. 610 Seventeenth street.....	Additional offices, Second Auditor.....	825 00
No. 1421 G street.....	Office United States Marine-Hospital Service.....	1,800 00
No. 407 Fifteenth street.....	Bureau of Statistics .....	3,000 00
Total.....		8,625 00

Statement of buildings rented for use of the War Department in the city of Washington during the fiscal year ended June 30, 1886, prepared in accordance with the requirements of the act of March 3, 1883.—22 Stat., p. 552. (Estimate for 1888 on page 49.)

Location of building.	For what purpose used.	Rental.	Remarks.
Corner of Fifteenth street and Pennsylvania avenue.....	Office of Quartermaster-General....	\$10,000 00	
No. 620 Seventeenth street, N. W.....	Office of Adjutant-General.....	2,100 00	
No. 610 Seventeenth street, N. W.....	do.....	2,000 00	
No. 1704 G street, N. W.....	do.....	1,600 00	
No. 17 Fifteen-and-a-half street.....	Office of Commissary-General.....	2,500 00	
Corner Seventeenth street and Pennsylvania avenue.....	Office of Paymaster-General.....	3,600 00	
No. 1503 Pennsylvania avenue, N. W.....	Office of Surgeon-General.....	3,200 00	
No. 941 F street, N. W., (second and third stories).....	do.....	1,500 00	
Nos. 935, 937, and 939 F street, N. W.....	do.....	4,000 00	
No. 1733 G street, N. W.....	Medical dispensary.....	1,000 00	
No. 614 Seventeenth street, N. W.....	Office Chief of Engineers.....	1,200 00	
No. 1132 Seventeenth street, N. W.....	Signal Office.....	570 00	Stable—July 1 to Dec. 31, 1885, at \$600; Jan. 1 to June 30, 1886, \$540.
No. 1732 G street, N. W.....	do.....	120 00	Machine-shop.
No. 1729 Pennsylvania avenue, N. W.....	do.....	120 00	Carpenter-shop.
Nos. 1719 and 1721 G street, N. W.....	do.....	1,900 00	Main office.
No. 1725 G street, N. W.....	do.....	1,200 00	Property division.
No. 1718 (first floor) and 1720 (second floor) Pennsylvania avenue, N. W.....	do.....	780 00	Storing and mailing official publications.
No. 1719 and 1721 Pennsylvania avenue, (second floor).....	do.....	540 00	Printing and lithographing.
No. 616 and 618 Seventeenth street, N. W.....	do.....	1,800 00	Examiners' office and study-room.
No. 2005 G street, N. W.....	Office Records of the Rebellion.....	1,200 00	
Total.....		40,930 00	

*Buildings rented by the Interior Department. (Estimate for 1888 on page 56.)*

Location.	For use of—	Annual rental.	Appropriation.
Hoe Building, F street, N. W.....	Geological Survey.....	\$10,000 00	Rent of buildings.
Northeast corner Eighth and G streets.....	Educational Office.....	4,000 00	Do.
Second National Bank Building, Seventh street, N. W.....	Indian Office.....	5,500 00	Do.
Kellogg Building, (fourth floor).....	Labor Bureau.....	2,400 00	Do.
Northwest corner Eighth and G streets, N. W.....	Railroad and Land Offices.....	1,800 00	Do.
No. 635 F street, N. W.....	Custodian.....	360 00	Do.
Total.....		24,060 00	

*Buildings rented by the Post-Office Department. (Estimate for 1888 on page 69.)*

Location of buildings.	For what used.	Annual rent.
Seaton House.....	City post office.....	\$5,000 00
Third and East Capitol streets.....	Branch city office.....	\$30 per mo.
Eighth and E streets.....	Money-order office.....	8,000 00
No. 914 E street.....	Money-order office.....	4,500 00
Third floor and part of second floor, 418 and 420 Ninth street.....	Topographer's office.....	1,500 00

## APPENDIX E.

*In explanation of the estimates for Mints and Assay Offices. (See pages 34–37.)*

TREASURY DEPARTMENT,  
Bureau of the Mint, Washington, D. C., October 22, 1886.

SIR: I have the honor to submit estimates of appropriations for the support of the mint service during the fiscal year 1888. The total amount of the estimates herewith submitted is \$1,078,340, against \$1,128,040 appropriated for the current fiscal year, being a reduction of \$49,700.

The appropriation for the fiscal year 1887 was less by \$77,250 than the appropriation for the fiscal year 1886, while the expenditures for 1886 were \$197,089.71 less than for the fiscal year 1885. I invite special attention to this reduction, for the reason that I have submitted some few increases which I deem it important should be transmitted to Congress. The economy introduced into the mint service during the past year has been attained not without augmenting the labors and responsibility of all the clerks in this bureau, through the extraordinary care in examination of specifications, accounts, &c., and through additional correspondence and book-keeping.

I have estimated for one additional clerk of class two, and for one clerk of class one in lieu of a copyist at \$900. I have also estimated for a clerk of class four instead of a clerk of class three. The requirements of this bureau are peculiar in respect to the higher grades of clerkships, as they call for expert as well as for clerical attainments. The lower classes of civil-service clerkships, hitherto appropriated for, are too low to enable this bureau to retain for any length of time the services of ambitions or well-trained clerks. I have in my annual report, both for the present and the past year, called attention to the peculiar requirements of this bureau in the matter of the composition and maintenance of its clerical force, and desire to urge consideration of the same in connection with the estimates. The loss of experienced clerks by transfer has been a continual source of irregularity and embarrassment during the past year.

I recommend that the salaries of the examiner and computer of this bureau be fixed at \$2,500 per annum. In mint affairs these officials are to be regarded as experts, whose present salaries are not only unduly small, but are less than the salaries of the principal clerks of the mints, whose responsibility is far less.

An increase of \$500 is submitted in the appropriation for books, balances, and incidental expenses of this bureau. This appropriation having been cut down \$500 last year, the purpose of this increase is to restore it to the amount which has been appropriated annually for a number of years past. The amount now estimated is barely enough for the supply of foreign statistical and monetary journals and other scientific works, without which it will be impracticable for the bureau to furnish for official and legislative purposes, as heretofore, information in regard to foreign coinages and monetary statistics.

An increase of \$250 in the salary of the chief clerk of the mint at Philadelphia, and \$500 in the pay of the book-keeper of the same institution, is recommended. The chief clerk is required by law to act as superintendent in the absence of the latter officer, and his position is of sufficient importance to warrant a salary of \$2,500. It is fully as important as the position of the chief clerk of the mint at San Francisco or of the chief clerk of the assay office at New York, whose salaries are \$2,500. The book-keeper of the mint at Philadelphia has a very responsible position, and the duties are extremely arduous. His present salary is less than that paid the book-keepers in the mint at San Francisco and the assay office at New York.

The estimates for the mint at Carson are based on its being conducted as an assay office, with acid refinery, and are therefore reduced.

The appropriation for wages of workmen and contingent expenses of the mint at Denver have each been increased \$2,000 in the estimates, based on the increased business of that institution.

An increase of \$250 is submitted in the salary of the assayer in charge of the United States assay office at Helena, Montana, which was reduced last year, and the purpose of this increase is to restore it to the amount appropriated in former years.

An increase of \$1,500 is recommended in the appropriation for wages at the assay office at Helena, based on the increased business of that institution.

For the assay office at Boise, I have found it necessary to increase the estimates over the appropriations for the current year, owing to the increase of business, which at present is about double that of last year. The only clerk at this office



who is required to act as assayer in charge in the absence of that officer has hitherto received \$1,000 per annum, a salary entirely inadequate to the service required of him, and I have submitted an increase of \$400. The appropriation for wages and contingent expenses has been increased \$3,000, to meet the additional expenses occasioned by the increased business.

I have also submitted an estimate of \$1,500 for long-neglected and now necessary repairs of the assay-office building at Boise.

In addition to the regular appropriations for the support of the mint service, I have submitted, at your suggestion, an estimate of the amount necessary for freight on bullion and coin between the mints and assay offices. I have made a separate item of this amount, for the reason that last year the item was included, not in the estimates of this bureau, but among the special estimates of the Treasury Department.

Very respectfully,

JAMES P. KIMBALL,  
*Director of the Mint.*

Hon. SECRETARY OF THE TREASURY.

#### APPENDIX F.

*In relation to the estimate for "Legislative Expenses, Territory of Idaho." (See page 38.)*

TERRITORY OF IDAHO,  
*Secretary's Office, Boise City, Idaho, October 5, 1886.*

SIR: I have the honor to transmit herewith estimates for legislative expenses of the Territory of Idaho for the fiscal year ending June 30, 1888. I have made the estimates in contemplation of the removal of the secretary's office to the new capitol building, now completed, and which will be ready for the reception of the Federal and Territorial officers on and after the 1st of January, 1887.

There is no item estimated for but those absolutely required for use in this office and necessary for the public service.

The item of three thousand (3,000) dollars for the printing of the new revised code is estimated upon the measurement of skilled and practical printers, and at the lowest Eastern prices for such work.

The book will make about eleven hundred pages in statute forms for such work, both as to the material and workmanship. This will be the second revision in twenty-three years of the laws of Idaho.

I trust that after you shall have examined the foregoing estimates you may deem the same proper for your approval.

Very respectfully, your obedient servant,

E. J. CURTIS,  
*Secretary of Idaho.*

Hon. SECRETARY OF THE TREASURY.

#### APPENDIX G.

*In relation to the items for new furniture, \$2,500, under "Legislative Expenses, Territory of Wyoming." (See page 41.)*

TERRITORY OF WYOMING,  
*Executive Department, Secretary's Office, Cheyenne, Wyo., September 15, 1886.*

SIR: I have the honor to herewith transmit my estimate of the amount required for "Legislative expenses, Wyoming Territory," for fiscal year ending June 30, 1888.

In explanation of the items "submitted," aggregating \$2,500, I will state: The Ninth Legislative Assembly provided for the erection of a capitol building, to be completed in time for the next meeting of the legislature, (January, 1888.) The halls and committee-rooms for the legislature are to be spacious and elegant. The furniture, carpets, &c., now in use are not at all suitable for the new building, as the best of it has been in use since 1882, and much of it considerably longer, and much of it should be condemned and sold, aside from the fact of the new capitol building.

Rooms for the governor and secretary of Territory are to be provided in the capitol building, and their proper furnishing will require the amount stated, in addition to furniture, &c., now on hand.

I enclose Chapter 37 of the Session Laws of 1886, being the act for the erection of the capitol building. [Will be transmitted to Congress in December next.]

Very respectfully,

E. S. N. MORGAN,  
*Secretary Wyoming Territory.*

Hon. DANIEL MANNING,  
*Secretary of the Treasury, Washington, D. C.*

APPENDIX H.

Statement of the number of persons employed, and the amount paid to each, during the fiscal year ending June 30, 1886, from the appropriation for scientific experts, &c., in the Signal Office. (Estimate for 1888 on page 45.)

No.	Capacity.	Rate per annum.	Amount received.	No.	Capacity.	Rate per annum.	Amount received.
1	Civilian assistant.....	\$4,500 00	\$4,500 00	1	Telephone operator.....	\$420 00	\$400 60
1	Professor electrical science.....	3,500 00	3,500 00	3	Messengers.....	420 00	1,201 80
1	Professor.....	2,000 00	2,000 00	2	Press-boys.....	378 00	255 88
3	Junior professors.....	1,800 00	4,130 74	1	Laborer.....	378 00	127 94
1	Junior professor.....	1,600 00	1,600 00	1	Messenger.....	360 00	343 37
1	Translator and bibliographer.....	1,600 00	1,600 00	2	Laborers.....	360 00	686 74
1	Clerk.....	1,400 00	1,107 69	1	Messenger and laborer.....	360 00	343 37
1	Expert editor and proof-reader.....	1,400 00	1,384 78	2	Stitchers and folders.....	360 00	686 74
1	Meteorologist and physicist.....	1,400 00	1,223 07	1	Press-boy.....	360 00	343 37
2	Clerks.....	1,200 00	1,480 43	2	Messengers.....	324 00	178 83
1	Lithographer.....	1,200 00	1,200 00	3	Press-boys.....	324 00	277 04
1	Clerk.....	1,000 00	11 74	1	Messenger and cleaner.....	324 00	109 66
1	General mechanic.....	900 00	891 44	1	Stitcher and folder.....	270 00	91 37
1	Engineer.....	780 00	704 21	1	Messenger.....	240 00	228 91
2	Clerks.....	684 00	1,337 48	2	Messengers.....	216 00	71 94
1	Messenger.....	684 00	477 59	2	Scrubbers.....	70 20	47 50
1	Messenger.....	648 00	191 15			<i>Per diem.</i>	
1	Laborer.....	570 00	557 29	1	Blacksmith.....	2 70	470 70
1	Messenger.....	540 00	182 78	1	Carpenter.....	2 70	289 80
1	Messenger.....	513 00	501 55	2	Laborers.....	1 25	62 50
1	Carpenter.....	480 00	457 83	5	Laborers.....	1 12½	819 12
2	Laborers.....	456 00	891 66	1	Professor, (\$110 for 30 days).....	3 66½	220 00
5	Messengers.....	456 00	2,229 15				
1	Messenger and laborer.....	456 00	445 83				
1	Stableman.....	432 00	134 48				
					Total.....		39,998 07

OFFICE CHIEF SIGNAL OFFICER, September 20, 1886.

APPENDIX I.

Statement showing the number of persons employed in the Office of the Chief of Engineers, and paid from the various appropriations for rivers and harbors, fortifications, and surveys for military defences, and the amount paid to each, during the fiscal year ending June 30, 1886, prepared in accordance with the requirements of the act of July 7, 1884.—23 Stats., p. 181. (Estimate for 1888 on page 47.)

Number, designation, and time employed.	Rate per annum.	Amounts paid.	Total.
One assistant engineer—July 1 to June 30.....	\$4,200 00	\$4,200 00	
Deduction on account of absence in excess of the thirty days allowance by law.....		175 00	
			\$4,025 00
One assistant engineer—July 1 to June 30.....	3,600 00		3,600 00
One draughtsman—July 1 to June 30.....	2,100 00		2,100 00
Four draughtsmen—July 1 to June 30.....	1,800 00		7,200 00
One draughtsman—July 1 to June 30.....	1,400 00		1,400 00
Three draughtsmen—July 1 to June 30.....	1,200 00		3,600 00
One clerk—July 1 to March 31.....	1,600 00		1,200 00
Eleven clerks—July 1 to June 30.....	1,400 00		15,400 00
One clerk—July 1 to January 12.....	1,200 00		640 00
Four clerks—July 1 to June 30.....	1,200 00		4,800 00
One clerk—July 1 to February 14.....	1,000 00	622 22	
February 15 to June 30.....	1,200 00	453 33	
			1,075 55
Three clerks—July 1 to June 30.....	1,000 00		3,000 00
One copyist—July 1 to September 30.....	900 00		225 00
One mechanic—July 1 to June 30.....	1,000 00		1,000 00
Two messengers—July 1 to June 30.....	840 00		1,680 00
One assistant messenger—July 1 to June 30.....	720 00		720 00
Two skilled laborers—July 1 to June 30.....	720 00		1,440 00
One laborer and watchman—July 1 to September 30.....	600 00		150 00
One laborer and watchman—October 1 to June 30.....	600 00		450 00
Cleaning office-rooms.....			120 00
Total.....			53,825 55

JOHN G. PARKE,  
Colonel of Engineers, Brevet Major-General, U. S. A., in Charge of Office.

OFFICE CHIEF OF ENGINEERS, U. S. ARMY,  
Washington, D. C. September 30, 1886.

## APPENDIX J.

*Explanation of estimates for Public Buildings and Grounds for year ending June 30, 1888. (See pages 49, 169-171.)*

In submitting these estimates, some of which are larger than heretofore appropriated, and some for new work, the following explanation of the officer in charge is presented:

1. One public gardener, \$2,000. I have asked for an increase of \$200 per annum in the salary of the public gardener, a position now so satisfactorily filled by Mr. George H. Brown. The duties of the office require that the gentleman who fills it shall be thoroughly skilled in the culture of trees, shrubs, and plants, and shall have a practical knowledge of civil engineering as applied to landscape gardening. Mr. Brown combines these attributes, to which he adds great taste, industry, and integrity. His duties take him from one end of the city to the other, while he is directly responsible for the care of the valuable collection of plants at the propagating gardens, and he superintends the propagation of the 250,000 plants that are now annually raised for the public grounds. He is faithful and efficient in the discharge of his duties, and the beauty of the public parks is greatly due to his skill and taste.

2. One clerk in charge old public records of Washington city, \$1,500. These records include maps, deeds, record-books, letters, &c., from the organization of the original Board of Commissioners, near the close of the last century, up to 1867, when the duties were turned over to the Chief of Engineers. It is necessary that they shall be stored in a building as near fire-proof as it is possible to procure. For many years they were kept in the basement of the Capitol, but about three years ago they were removed to allow for additional committee-rooms, and placed in Winder's building, where they now are. Although a part of this office, they are separated therefrom, and require the continual care and attention of an experienced clerk familiar with their details.

These records are constantly examined by attorneys and others interested in lands in Washington, and are frequently required to be produced in courts. To index them properly, to be able to turn at once to the details of any question raised, requires familiarity with every paper. This duty has for the past few years been intrusted to the only draughtsman employed by this office, and the result has been that frequently, when his services are required in absolutely necessary surveys, they could not be obtained, and additional help had to be employed. I earnestly recommend that this appropriation be made, in order that the clerk and draughtsman now in charge of these old records may hereafter devote his entire time to this important branch of the duties of his office.

3. For one telegraph line-man, \$1,000. Under the head of "Telegraph connecting the Capitol with Departments" will be found, in my annual report, a full description of the telegraph system under control of this office. It includes about nine miles of overhead wire and about two and sixth-tenths miles of underground cable. There are, in all, sixteen offices connected with these lines, the main battery being at this office. The line-man is constantly engaged in the care of the main and local batteries and such necessary repairs and extensions as a system of wires of this character require. He is industrious, efficient, and capable, and by faithful attention to his duties has won the confidence of all with whom he comes in contact. I earnestly recommend the appropriation of \$1,000 for payment for his services during the next fiscal year.

4. For overseers, foremen, draughtsman, gardeners, mechanics, and laborers, \$30,000. I have submitted the same estimate as presented last year, being \$2,000 in excess of the last appropriation. The grounds under charge of this office cover an area of 408 acres, divided into 246 reservations, scattered over various sections of the city. Of these reservations, 42 are highly improved, an increase of four since last year; 50 are partially improved, an increase of three since last year; and 155, covering an area of about 56 acres, remain entirely unimproved. Each newly improved reservation adds that much to the expense of the care of public grounds—the mowing of grass, the care of trees and plants, walks, &c.; each improvement adds to the beauty of the city, the welfare and prosperity of the locality in which it is situated. The capital of the nation should be in advance of other cities and take the lead in the decoration of its parks, rather than follow in the wake of New York, Boston, Chicago, and Cincinnati. Its beauty is attracting the admiration of the crowds of strangers who annually visit it, and its pleasant climate, its charming surroundings, its splendidly paved streets, and its handsome parks are attracting to it as a home an element of wealth, refinement, and intelligence that will aid in making it, as it should be, an ornament to the nation. I earnestly recommend the appropriation of the amount named for overseers, foremen, &c., as well as for every other item mentioned in my estimates. I have but one object in asking for these funds, and that is to beautify the national capital.

5. One day-watchman, Lafayette square, \$720; one day-watchman, Franklin square, \$720. I have recommended that the pay of the watchmen of these squares be raised sixty dollars per annum each, so that they shall receive the same pay as night-watchmen. They are not watchmen in the common acceptation of that term, but are really park-keepers, doing daily the work of gardener, laborer, and watchman. During the season of active operations they are on duty daily, including Sundays, from 8 A. M. till 8 P. M., with only time for their meals; the parks under their charge are the handsomest in the city, and are visited by large numbers of citizens and strangers. The entire time of these watchmen is devoted to making their parks as beautiful as possible, and I earnestly recommend this slight increase in the salaries of these industrious and faithful employes.

6. One day-watchman for South Carolina Avenue reservation, Folger square, and adjacent reservations. The two reservations mentioned by name are now highly improved, the one containing about one acre; and the other about two acres. In addition to these, there are several highly improved triangles in the immediate vicinity, all of which require the constant attention of a watchman to protect the trees and shrubs and to maintain the reservations in good condition. The nearest United States watchman is now stationed at Lincoln square, about a half mile from these reservations, and his entire time is required in keeping that square in good order.

7. For improvement of the grounds north of the Executive Mansion, \$20,000. With this appropriation it is proposed to remove the old worn and broken flag pavement and the boundry-wall on the Pennsylvania avenue front of the Executive Mansion grounds, which are not in keeping with the surrounding improvements; to lay down a substantial dressed North River bluestone flag pavement of large size, similar to the adjoining pavement of the State, War, and Navy Department building, and to construct a suitable ornamental granite boundary-wall, with piers and coping-stone and a low iron railing; also, to resurface, with Portland cement pavement, the interior walks of these grounds.

8. For improvement, care, and maintenance of grounds south of the Executive Mansion, \$6,000. It is proposed to expend this sum as follows: For perfecting the drainage system, \$1,000; for resurfacing roads and paths and constructing additional walks, \$3,000; for soil, grass-seed, fertilizers, trees and planting same, care of lawns, and general care of the large reservation, \$2,000.

9. For removal of high iron fences from smaller reservations, construction of post-and-chain fences, and repair of high fences around large reservations, \$1,500. Should Congress approve, it is proposed to remove the tall iron fences from around

the smaller reservations, to lay out walks, plant flower-beds, &c., and open these reservations to the public use. I have received numerous applications from citizens to have this done; but in view of the terms of the act of Congress approved March 3, 1877, prohibiting the removal of iron fences, I have been obliged to refuse such requests. The removal of the tall fences around the larger reservations, such as Lafayette and Franklin, has both its advocates and opponents among the citizens residing near these parks.

10. For laying asphalt walks through various reservations, \$10,000. It is proposed to replace the gravel walks in Washington circle, Judiciary square, Franklin square, Mount Vernon square, Executive Mansion grounds, Lincoln square, Stanton square, and Folger square, and to renew those in Farragut square, Rawlins square, and Iowa circle with first-class asphalt paths. In the late fall, winter, and early spring these walks are muddy, and pedestrians seek the lawns, which are thus destroyed by trespassers. The amount of these paths which it is proposed to lay this year will be about 6,600 square yards. It is hoped that this appropriation will be made. Each autumn it becomes necessary to put down walks of old plank, which are not only expensive in the items of purchase, hauling, and labor, but the wooden walks themselves are disfiguring to the beautiful parks through which it is necessary to place them.

11. For improvement, care, and maintenance of various reservations, \$20,000. The funds required under this head are for the improvement and care of the improved parks and for the improvement of as many as possible of the 155 reservations still unimproved. During the year ending June 30, 1886, four were added to the list of highly improved, and three to that of the partially improved reservations. During the year ending June 30, 1887, it is hoped to do equally as well, while, if the funds now requested become available, the year ending June 30, 1888, will add from eight to ten more to the list of highly improved. As reservations are thus improved the expense of the care of the whole is slightly increased, for the improvement must be maintained, and the parks kept up to the proper standard.

12. For the improvement, care, and maintenance of the Smithsonian reservation, including the construction of 5,000 square yards of asphalt pavement, \$15,000. This reservation, covering an area of over 58 acres, is the largest and one of the handsomest in the city, and has within its limits the Smithsonian building, the National Museum, and the new Medical Museum. Without permission of the Chief of Engineers, a large frame building and several workshops have been constructed upon the grounds under his charge, just east of the Museum building, which are far from ornamental, and should be removed at once. The employés of the Museum used the grounds adjacent for purposes connected with taxidermy, and frequently during the summer of 1885 the stench from decaying entrails of fish was very great, while several handsome trees were entirely destroyed by the fire used in the work of preparing specimens.

It is proposed to continue the construction of a first-class asphalt road in front of the Smithsonian building, running from Seventh to Twelfth streets, a distance of about 1,700 feet, varying in width from 25 to 50 feet, and covering an area of about 7,500 square yards. The cost will be about \$2 per yard. It is hoped to lay about 2,000 yards of this pavement during the present fiscal year.

Such portion of the \$15,000 requested as will be available after providing for the asphalt roads, probably \$5,000, will be devoted to the improvement of drainage, the care and maintenance of lawns, roads, paths, trees, shrubs, &c., of this handsome park.

13. For improvement, care, and maintenance of Armory and Seaton parks, including an asphalt path from Third to Seventh streets, \$5,000. These reservations, extending from Seventh street to the Botanic Gardens, cover an area of about 34 acres, with road and walk surfaces of over 10,000 square yards. They are in an advanced state of improvement. Their beauty is somewhat marred by the tracks and depot of the Baltimore and Potomac Railroad, but it is proposed to construct a large mound and to plant trees upon it, so that, in time, the depot will be hidden from view, in Armory park at least. The roads, paths, gutters, and drains in these reservations need improvement, and there should be an asphalt foot-path constructed along the main road between Third and Seventh streets, so that during the fall, winter, and early spring pedestrians desiring to avoid the muddy roads will not trespass upon and destroy the lawns. The appropriation requested will be applied to placing roadways and paths in order, constructing gutters, drains, lodges, &c., improving lawns, laying out additional paths, and planting trees and shrubs. The cost of a good asphalt foot-path on one side of the main road between Third and Seventh streets would be \$1,800, the area to be covered being about 1,200 square yards.

14. For improvement and care of Judiciary square, including grounds around the new Pension building, \$5,000. This square covers an area of about twenty acres, and includes within its limits the City Hall and the new Pension building. It is crowded daily with persons having business in those buildings, and needs additional improvements. Any appropriation available for the present fiscal year will be used, as soon as the architect of the Pension building removes the sheds and old materials now around it, in grading the grounds, laying out lawns and paths, and improving the surroundings as far as possible. The appropriation now requested will be used in completing necessary improvements, adding new walks, planting trees and flowers, constructing drains, &c.

15. For constructing an ornamental structure of masonry and iron over the springs in Franklin square, \$2,000. The recommendation in my last annual report is renewed. These valuable and delicious springs should be made available for the use of residents in the vicinity, and the public in general. It is proposed to make the necessary excavation, to construct a grotto that will be an ornament to the park, and to connect the steps leading down to the spring with the main walks by asphalt paths.

16. For lodges for park watchmen in Stanton, Mount Vernon, Iowa, Dupont, Thomas, McPherson, Folger, and Seaton reservations, at \$500 each, \$4,000. The watchmen in these reservations are exposed to the inclemency of the weather at all seasons of the year. Rain or shine, hot or cold, night and day, year in and out, they must be at their stations, and take shelter when necessary either under a tree or in such dwelling or store as will offer its hospitality. The dictates of humanity call for this appropriation.

17. For improvement of reservation No. 101, \$3,000. A full report in reference to this reservation will be found in my annual report. Should this appropriation be made, it should be coupled with a requirement for the removal of the track running across the reservation on the line of Maryland avenue.

18. For supplying and keeping supplied the vases in the new Pension building with suitable plants and shrubs, \$1,200. The joint resolution of Congress approved March 29, 1886, requires that the 76 large vases on the upper corridor of the new Pension building shall be filled and kept filled with suitable plants and shrubs. This estimate is submitted in order that it may carry out the law.

19. For expenses, including advertising, of the sale of old condemned property, including old copper from roof of the Executive Mansion, \$100. Section 3618 of the Revised Statutes requires that condemned property shall be sold at public auction. Disbursing officers must comply with the rulings of the accounting officers of the Treasury. The First Comptroller of the Treasury has decided that the gross proceeds of sales of condemned property of this kind must be turned into the

Treasury, the expenses of the sale to be paid from the general appropriation for the particular Department that may have used this old material, condemned stores, &c. The Second Comptroller of the Treasury has decided that only the net proceeds of the sale must be turned into the Treasury, the expenses of the sale to be paid from the proceeds derived therefrom. We have here diametrically opposite decisions on the same subject from the two Comptrollers, from whose decision there appears to be no appeal. With the exception of one other officer besides myself, I believe every officer of the Corps of Engineers disbursing under the Chief of Engineers has final action upon his accounts through the Second Comptroller, and pays the expenses of sales of this kind out of the proceeds of the sale. I must, however, pay such expenses, under the decision of the First Comptroller, from the appropriations under my charge. As these appropriations are absolutely necessary for the purposes for which they were made, I ask that a specific sum be appropriated for the expenses of this sale.

20. For care, repair, and refurnishing the Executive Mansion, \$16,000. This building needs continual repair, and requires entire repainting inside and out, at a cost of about \$3,500; much of the furniture is old and needs entire overhauling; new carpets and curtains are required, and the bed-rooms are really shabby in appearance. It is sincerely hoped that the Mansion, provided by the country many years ago for the residence and office of the Chief Executive of the nation, may at least be kept in a condition equal to that provided by Congress for the transaction of business by the legislative and judicial branches of the Government.

21. For care and necessary repairs of greenhouses, \$5,000. The sum appropriated for this purpose during the past three years has been annually only \$4,000, while in previous years it was \$5,500. The greenhouses are in bad condition, the wood-work being decayed, and extensive repairs necessary. They have not been extended in any way during the past two years, and require the constant supervision of two experienced gardeners, while the assistance of laborers is necessary from time to time.

22. For renewing the entire superstructure of three greenhouses connected with the Executive Mansion and grounds, \$4,000. These greenhouses were constructed in years past, under appropriations made by Congress. They are used for propagating plants for the grounds, and for the care during winter of plants brought in from the grounds of the Mansion. The superstructure is badly decayed, and is liable to fall in during a storm unless renewed.

23. For replacing the overhead wires between the Capitol and the Departments with a duplicate underground six-wire cable, \$8,500. This matter has been discussed in my annual report. The necessity for the work is so apparent that it is hardly necessary to say more than to urge the matter to the favorable consideration of Congress. It gives me pleasure, in conclusion, to express my appreciation of the faithful and efficient manner in which Mr. E. F. Concklin, overseer and chief clerk, and Mr. Geo. H. Brown, public gardener, have performed the various and important duties committed to their charge.

I am, general, very respectfully, your obedient servant,

JOHN M. WILSON,

*Lieutenant-Colonel of Engineers, Colonel United States Army.*

To the CHIEF OF ENGINEERS, UNITED STATES ARMY.

#### APPENDIX K.

*In relation to the estimate for Salaries and for Miscellaneous Expenses of the Hydrographic Office. (See page 52.)*

HYDROGRAPHIC OFFICE,  
*Bureau of Navigation, Navy Department, Washington, D. C., September 24, 1886.*

SIR: I have the honor to transmit herewith the estimates for the support of this office for the fiscal year 1888.

As the present clerical force is entirely insufficient to carry on the work, I have estimated for one clerk of class four and one clerk of class one in addition to present force.

The estimate for salaries for draughtsmen and engravers is increased \$6,580. This increase is for the employ of additional engravers. The present force is kept employed mainly in correcting the plates on hand, and additional engravers are needed to work up the result of new surveys made by our ships of war and those published by foreign governments.

The estimate for branch offices is increased to \$10,000. Rent is demanded and should be paid for the quarters occupied by these offices. The port of Norfolk is added, in order that an office may be established there, in response to the request of those interested in shipping.

More commodious quarters should be hired for the printers and engravers, and \$2,500 is asked for this purpose.

Very respectfully,

J. R. BARTLETT,  
*Commander, U. S. Navy, Hydrographer.*

Commodore J. G. WALKER, U. S. N.,  
*Chief of Bureau of Navigation.*

#### APPENDIX L.

*In relation to the estimates for Salaries and Miscellaneous Expenses of the Naval Observatory. (See page 53.)*

U. S. NAVAL OBSERVATORY,  
*Washington, September 9, 1886.*

SIR: In compliance with the bureau's order of the 2d instant, (No. 2615 B,) the estimates for the Naval Observatory for the fiscal year ending June 30, 1888, are herewith respectfully submitted.

The estimate for increase of pay to the assistant astronomers is renewed, as also that for an increase of pay to the instrument-maker. This gentleman now receives, after more than twenty years' continuous service, much less pay than is given to those holding similar positions in other branches of the Government service. His duties are many, and they are thoroughly and satisfactorily performed, and the increase asked for is deemed justly due to him.

The computation of the observations with the transit circle is three years in arrears. In order to bring the work up to date, that it may be promptly published, the estimate for three computers is renewed. It is extremely desirable that this work should be completed at the earliest possible moment.

The services of a copyist and indexer in the library are very necessary, and the estimate therefor is renewed.

An estimate of \$425 is submitted for the purchase of a complete set of the *Astronomische Nachrichten*. This is a most valuable work, and would prove a great acquisition to the library. There is but one set in the market, and the Observatory can procure it for the sum mentioned. The regular appropriation of \$1,000 supplies the library with its periodicals, &c., but is inadequate to this purchase and that of the current needs of the institution.

The Observatory has been requested to unite with the Solar Physics Committee of England in its investigations, and to this end, as well as for other purposes, the estimate for solar and stellar photography is renewed.

The estimate for the extension and maintenance of time service is also renewed, and it is to be hoped will meet with favorable consideration. There are in this city one hundred and twenty-three clocks connected with the Observatory system, which are corrected daily by the noon signal. The care of all these and the maintenance of the line devolve upon the Observatory, and form a heavy tax upon its resources. This service is the outgrowth of the last two years, and the appropriations that formerly sufficed are now inadequate to the additional burden thus brought upon the Observatory. The noon signal is also sent over the wires of the Western Union and Baltimore and Ohio Telegraph Companies to various points in the country. The Navy Department representatives at Boston, Newport, New York, Philadelphia, Baltimore, Hampton Roads, Savannah, and New Orleans receive this signal without any charge by the telegraph companies; and at all these places (except Boston) a time-ball is dropped. This service is of great importance to the commercial community, inasmuch as it tends to increase the safety of ocean traffic, giving, as it does, an opportunity for shipmasters to obtain direct comparisons of their chronometers with an accurate standard up to the last noon of their stay in port. In addition to the time-balls mentioned, one is dropped at San Francisco, through the branch hydrographic office, by means of the noon signal transmitted from the observatory at Mare Island. A cable was laid by the telegraph company, at the request of the Department, without expense to the Government, and it is believed that voluntary labor should no longer be depended upon, as is now the case, but that due and proper compensation should be made for the work.

Very respectfully,

ALLAN D. BROWN,  
Commander, U. S. Navy, Superintendent.

The CHIEF OF THE BUREAU OF NAVIGATION,  
Navy Department.

## APPENDIX M.

*In relation to certain estimates of appropriations for the Interior Department.*

ASSISTANT SECRETARIES OF THE INTERIOR DEPARTMENT. (See page 55.)

Since its creation, in 1849, the jurisdiction of the Department of the Interior has been from time to time extended and enlarged. In consequence of the growth and development of the country, the interests originally confided to the Department have vastly increased in importance. At the present time the questions of title and the property rights of individuals and corporations in lands, patents to inventions, pensions, tribal privileges and funds among the Indians, &c., annually adjusted by the Department, in the first instance at least, in the aggregate many times exceed in value those brought before any other tribunal in the country. In addition, greater public attention has been directed to matters of administrative policy, to the scientific and educational work conducted by the Department, and to the care of the national parks and the management of the numerous institutions placed under its supervision. Good administration demands that the salaries of the superior officials, to whom the direction of these vast interests is intrusted, should bear some nearer proportion than at present to the dignity of the duties and responsibilities imposed upon them. I therefore earnestly recommend the increase in the salaries of the First Assistant Secretary and of the Assistant Secretary of this Department specified in the estimates.

Additional to the salary of custodian, \$200. (See page 55.)—This officer is charged with large responsibilities, and under the law is required to give a bond for the faithful performance thereof. His duties and responsibilities are at least equal to those of an assistant chief of division, and the increase asked for is deemed but just.

Two assistant messengers, in lieu of two detailed from the watch. (See page 56.)—The watch force of the Department is altogether too small without any details therefrom, and it is manifest injury to the service that the watch force should be depleted; hence the two assistant messengers are necessary.

Four additional assistant messengers. (See page 56.)—The messenger force of the office is altogether too small, and the additional number asked for is absolutely necessary.

One laborer, at \$660, in lieu of one at \$600. (See page 56.)—By inadvertance the salary of this one laborer has been kept at \$600 for a number of years, although he is performing exactly the duties of those receiving the pay fixed by statute, viz., \$660. The increase of \$60 per annum should be made.

Six clerks, at \$2,000 each, office of Assistant Attorney-General. (See page 56.)—The work of the law division for the year ending June 30, 1886, was 75 per cent. greater than that of the preceding year, and the number of cases pending on June 30, 50 per cent. greater than the number pending at the same date the previous year. It is of the utmost importance that appeal cases, after having been delayed in the subordinate offices, should be disposed of when appealed as quickly as possible. Many of such appealed cases are intricate and require thorough examination and discussion of the principles involved. This additional force is therefore deemed necessary, and should be provided for.

Reconstruction of the east wing of the Interior Department building, \$160,000. (See page 164.)—The work of reconstructing the building has been completed on three wings of the building, and as a measure of safety against fire, and also to afford the much-needed relief to the working force of the Department, especially in the General Land Office and the Patent Office, the proposed reconstruction would afford working space within the building for eighty-five additional employes and as an increase of additional employes in the examining force in the Patent Office has been made, the necessity for this additional space must be apparent.

Elevator for the west wing of the Interior-Department building, and conductor, \$12,720. (See page 164.)—The necessity for this elevator was represented to the previous Congress. The saving in time of the people employed in that wing of the building would in a few years more than equal the cost thereof, besides the convenience to those employed and to those having business with the General Land Office and the Patent Office. Both Commissioners have urged its introduction, and I concur in their views.

Electric-light plant for the Interior-Department building, and engineer, \$21,000. (See page 164.)—A comparison of the amounts paid for gas and the saving of the cost thereof applied to the introduction of the electric-light plant would within a few years counterbalance the cost of the same and be in the interest of economy.

## APPENDIX N.

*In relation to the estimates for the Bureau of Education. (See page 61.)*

DEPARTMENT OF THE INTERIOR,  
Bureau of Education, Washington, D. C., October 20, 1886.

SIR: In reconsidering, at your request, the estimates for the appropriations required for the service for the fiscal year ending June 30, 1888, by the Bureau of Education, I beg to make the following suggestions:

In the estimates submitted by my predecessor for the fiscal year ending June 30, 1887, the amounts asked for were as follows: Salaries, \$47,580; for library, \$1,675; for collecting statistics, \$3,000; for distributing documents, \$7,000; for education of children in Alaska, \$25,000—amounting, in the aggregate, to the sum of \$84,255.

The amounts appropriated for the same purpose by act of Congress for the fiscal year ending June 30, 1887, are as follows: Salaries, \$45,420; library, \$1,175; collecting statistics, \$3,000; distribution of documents, \$3,000; education of children in Alaska, \$15,000—amounting, in the aggregate, to \$67,595, and showing that the amount asked for exceeded the amount appropriated by the sum of \$16,660.

In submitting the estimates for this office for the fiscal year ending June 30, 1888, the amounts asked for by myself were as follows: Salaries, \$53,160; library, \$1,675; collecting statistics, \$6,000; distributing documents, \$7,000; education of children in Alaska, \$25,000—amounting, in the aggregate, to \$92,835.

These amounts exceed the amounts appropriated for the fiscal year ending June 30, 1887, in the following items: Salaries, \$7,740; library, \$500; statistics, \$3,000; distribution of documents, \$4,000; education in Alaska, \$10,000—amounting, in the aggregate, to \$25,240.

In making these estimates I was governed by what I could learn of the wants of the bureau from conversations with my predecessor and the employes of the office, who were familiar with the amount of the work which was necessary to be done, and I considered them, from my own examination of the condition of the office, reasonable and economical. I am satisfied, from a further consideration of the work of the office and the amount of work within its jurisdiction, that it will be difficult to administer the office as it should be without an increase of its clerical force and the amounts expended in collecting statistics and distributing public documents.

I have very little information in regard to the condition of the subject of education in Alaska. My only means of information are derived from Rev. Sheldon Jackson, the general agent of education in that Territory. He estimates that \$50,000 should be appropriated by the next Congress for the schools in Alaska. I submit herewith copies of two letters from him, bearing dates of September 22 and 27, 1886, and ask your consideration of them.

In compliance with your wishes, I have reduced the estimates to the lowest scale possible with a due regard to the wants of this office.

It will be seen that I have asked for appropriations amounting to \$70,095, which is in excess of the appropriations for 1886-'87 by \$2,500. This amount is made up of \$200 to the increase of the salary of the chief clerk, \$500 additional to the library, and the salary of a librarian, or clerk of class four, \$1,800. The sum of \$500 is a very small addition to the allowance for the purchase of such books as should be placed upon the shelves of the library. So many new publications are being issued that it is absolutely necessary to make a selection from them and to keep our library well supplied with the leading works upon subjects appertaining to the work of the bureau.

The salary of the chief clerk should be made equal to the salary of the same officers in the other bureaus of the several Departments.

The library, now numbering nearly twenty thousand volumes of valuable works, on nearly every subject pertaining to education and the philosophy of teaching, should be well equipped with a librarian skilled in the newest and best methods of arrangement and classification. His services in these departments of his work would not only be invaluable, but his familiarity with the subjects treated in the books of the library would be of untold convenience, and make the library a most valuable adjunct of the bureau. To show the importance attached to it as a means and school of education, I refer you to the views of Dr. F. A. P. Barnard, President of Columbia College, upon the subject, as briefly alluded to in the report of my recent visit to him. For these reasons, I have asked for an appropriation of \$1,800 for a librarian, and trust that it will be granted.

The tendency is to increase in the work committed to the Bureau of Education. The statistical branch of the office is daily subjected to additional burdens in the shape of State, city, school, college, and university reports from the United States and from many foreign countries. The statistics from all these ever-increasing sources are to be collected, tabulated, put in form, and finally given a local habitation in the annual report. The labor is twofold what it was in former years, and all indications point to a large and continuing increase in its operations. If it be decided that the bureau is to be kept within its present limits of investigation, in spite of the many new subjects now occupying the attention of educationists, the present force of the office can be made to do the work as now done; but if the office is to comprehend these topics in its range of inquiry, to treat them as the advance in the methods of statistical science require and as the expectations of its intelligent correspondents hope for, some addition to the force will have to be made. If the present force cannot be increased according to the views and purposes of the administration, I shall most cheerfully conform to its policy, and endeavor with the means at hand to produce the best attainable results. I herewith submit the estimates for the fiscal year ending June 30, 1888, as revised from date of September 27, 1886.

I have the honor to be, very respectfully, your obedient servant,

N. H. R. DAWSON,  
Commissioner.

Hon. SECRETARY OF THE INTERIOR.

GENERAL AGENT OF EDUCATION IN ALASKA,  
Kadiak, Alaska, September 22, 1886.

DEAR SIR: The steam-schooner "Leo," conveying the Alaska teachers to their destination reached here this forenoon, nineteen days from Seattle, Washington Ter. We had expected to go to Unalaska first, but the prevailing winds drove us up here. We encountered two gales by the way, and lost one of our sails.

The Alaska Commercial Company's agent (Mr. B. F. McIntire) very kindly has furnished the Government with the use of a school-room for this coming winter. Mr. Roscoe, the teacher for this place, has received a pleasant reception from the people, and is pleased with the outlook here.

It is a great drawback to our work in this country that the Government has not been able to erect suitable buildings for residence for the teachers and school-room for the children. The cost of sustaining the teachers in the Government schools in this section now amounts to \$25,000 per year, but there should be an additional \$25,000 for buildings. It is a great sacrifice for intelligent, cultivated people to exile themselves from society and privileges for the sake of elevating these poor people. This great Government should not require them to live in the damp, dark, open native houses of this region and teach school in rooms that would be considered almost unsuited for cattle. I hope, therefore, you will urge the Hon. Secretary of the Interior in his estimates to ask Congress for \$50,000 for the ensuing school year for education in Alaska. If the Secretary will ask for it, I think it will be granted. A work so important as the establishing of public schools in Alaska should not be crippled by insufficient appropriations.

The teachers and their families are all in good health.

From Kadiak we go to Alfognak, where we leave Mr. Wirth in charge of the school. The distances are so great, and our progress so slow that I fear that I may be unable to return to Washington before the last of December.

Very truly, yours,

SHELDON JACKSON,  
General Agent.

To the COMMISSIONER OF EDUCATION,  
Washington, D. C.

GENERAL AGENT OF EDUCATION IN ALASKA,  
Karluk, West Side of Kadiak Island, Alaska, September 27, 1886.

DEAR SIR: I wrote you last week of our progress at Kadiak Village, which is the headquarters of trade for this whole region of Cook's Inlet and Prince William Sound. We left W. E. Roscoe and wife in charge of the school. The agent of the Alaska Commercial Company very generously placed a school-room at our disposal, free of rent. The teacher was also able to procure a comfortable residence at a moderate rent. There are 143 children in the village.

On Saturday, the 25th of September, we landed Mr. and Mrs. Wirth (teachers) at Alfognak Island. There being no dock we were compelled to land the household goods of the teachers and the school supplies in small boats through the surf.

There are 146 children on the island. The people are civilized, and living as comfortably as many of the settlers of Nebraska or Dakota. On Kadiak Island and vicinity I have found 937 children in ten principal settlements, each one of which should have a school.

There ought to be at least \$50,000 appropriated by the next Congress for schools in Alaska. A great wrong is being done these people in withholding school privileges. Do what you can to have Secretary Lamar ask for \$50,000 this coming year.

Yours, truly,

SHELDON JACKSON,  
General Agent.

To the COMMISSIONER OF EDUCATION,  
Washington, D. C.

#### APPENDIX O.

*In relation to certain estimates submitted by the Governor of Alaska Territory. (See pages 37 and 61.)*

DISTRICT OF ALASKA,  
Executive Office, Sitka, September 13, 1886.

SIR: In transmitting herewith my estimates of appropriations required for the service of the fiscal year ending June 30, 1888, I have to say that the increased estimate in the amount necessary for the support and education of Indian pupils of both sexes at industrial schools, in face of the fact that heretofore a part of the sum appropriated for that purpose has not been expended, is based upon the further fact that there is now, and has been for several years, a most excellent industrial school at Wrangel, which for some reason has not been allowed the proportionate share of the appropriation to which it would seem to have been justly entitled, all the money drawn from the appropriation being in behalf of the Sitka training-school, under and by virtue of a contract made by the Commissioner of Indian Affairs with the Presbyterian Board of Home Missions. The industrial training-school at Wrangel is conducted under the auspices of the same church. Though not under the immediate control of the Board of Missions, it is in all respects as meritorious and deserving of Government aid as the Sitka school, and I understand that the Commissioner of Indian Affairs has made a contract with it similar to that under which the Sitka school has been and is receiving aid, by the payment of a certain amount per capita based on the average monthly number of pupils. This additional contract will, in my opinion, involve a larger expenditure than is provided for by the present appropriation, for the reason that the number of pupils in both schools is increasing, and that of the Wrangel school, which has hitherto been supported by voluntary contributions, will be more than doubled, now that the care and maintenance of pupils is provided for by Government aid.



In estimating the amount necessary "for the education of children of school age, without reference to race," I have taken into consideration the fact that the amount inserted in the sundry civil bill by Senate amendment (\$25,000) is not more than sufficient for the support of schools already established, while, if it be the purpose and desire of Congress to extend equal educational facilities to all the people of Alaska, an equally additional number of schools to those now in operation are not only desirable, but actually necessary. For this reason I have estimated the amount really needed at \$40,000.

The estimate of \$6,000 for hospital purposes is submitted in the confident belief that the statement of facts as to its necessity to be embodied in my annual report will be amply sufficient to secure for it the recommendation of the Honorable Secretary of the Interior. A detailed estimate of cost is as follows: Cost of building, \$2,500; furniture, bedding, &c., \$500; medical attendance, steward, nurses, provisions, medicines, lights, and fuel, \$3,000—\$6,000.

The estimate of \$3,000 for Indian police is, I think, given in sufficient detail. Having reference to the necessity for such an appropriation, I beg leave to refer you to page 12 of my annual report for 1885, a copy of which I enclose herewith. [See extract below.] Though out of the usual order, perhaps, these suggestions are respectfully submitted direct, for the reason that the annual report I am required to make on the first of October is not likely, owing to the infrequency of the mails, to reach the Honorable Secretary of the Interior before November 1, when it may be too late for him to submit such extracts "as relate to estimates for appropriations, and the necessities therefor."

Very respectfully,

A. P. SWINEFORD,  
*Governor of Alaska.*

Hon. SECRETARY OF THE TREASURY.

[Extract from page 12 of report of governor of Alaska for the year 1885, referred to above.]

GENERAL REMARKS AND SUGGESTIONS.

As the most effective means of preserving peace and good order in the Indian village adjacent to Sitka, one of the naval commanders, some years ago, instituted an Indian police system, which was approved and continued by my predecessor. The members were paid \$25 per month, with an advance of \$5 over that sum to the chief. I found, however, that the five members of the force, all men of influence among their people, had not been paid for six months, and were consequently becoming uneasy and discontented. The money paid this force since the advent of the civil government was drawn from the appropriation made to defray the expenses of the Indian commission created by the organic act, and that fund being represented to me as having been exhausted, it was questionable if I had the power or authority to continue the system; but after consultation with the other officials, and having in view the maintenance of peace and good order in Sitka, as well as in the native settlement, I concluded to do so, though I was under the necessity of making myself personally responsible for the payment of salaries in the event of my action being disapproved by the Department. In this connection I desire to say that I am convinced, by my brief experience, that no better or more economical system can be devised for the maintenance of order in the native settlements. The Sitkan native policemen are exceedingly proud of their blue uniforms, and, being the recognized chiefs among their people, exercise a dual authority, which is universally respected and obeyed. Their authority is confined to their own village, and to such an extent is it respected, so faithfully and dilligently do they discharge the duties devolved upon them, that the manufacture of the vile intoxicating compound known as "hoochinoo" has been entirely broken up—a fact, I am informed, which does not apply to any other native village in the Territory. I am, therefore, clearly of the opinion that the plan should be extended so as to embrace all the native settlements in Southeastern Alaska, and respectfully suggest that, unless already provided for, an appropriation sufficient to uniform and pay at least thirty Indian policemen in Alaska be asked for. *I very much doubt if any more effective means can be provided for the promotion of cleanliness, sobriety, and good order among the Indians, without which conditions first obtained the work of the teacher and the missionary cannot be productive of permanent good.*

APPENDIX P.

*In relation to the estimate of "Salaries of Employés, Court-House, Washington. D. C." (See page 75.)*

WASHINGTON, September 24, 1886.

SIR: I have the honor to ask that the Attorney-General will recommend to Congress the addition of another laborer, at a salary of \$480 per annum, to the force now authorized and employed under the control of the marshal of the United States for the District of Columbia, for the care and protection of the United States court-house.

In asking for an additional laborer, I desire to call attention to the fact that there has been an assignment of twelve rooms in this building to the Civil-Service Commission, and it is thought that the estimated increase in the number of persons in and about the building having business with the Commission, attending examinations, &c., will necessarily require the addition of at least one to the laboring force, in order that the building may be kept in a proper condition of cleanliness. In addition to the above, several rooms in the upper story of the building, previously unoccupied, have been assigned to the auditor of the court and to the surveyor. The duties of the laboring force will be correspondingly increased by giving these rooms proper care and attention.

The present force of laborers, four in number, is hardly sufficient for the present requirements, and would to a certainty be inadequate for the additional labor necessitated by the increased occupancy of rooms as specified above.

Trusting that the reasons I have assigned may be sufficient to induce the Attorney-General to make the recommendation suggested, I am,

Very respectfully,

ALBERT A. WILSON,  
*Marshal.*

The Honorable ATTORNEY-GENERAL.

## APPENDIX Q.

*In relation to the estimates for the Diplomatic Service, (pages 83 to 86.)*

DEPARTMENT OF STATE, Washington, October 1, 1886.

MEMORANDUM EXPLANATORY OF VARIANCES AND INCREASES IN THE ESTIMATES FOR THE FISCAL YEAR 1888, AS COMPARED WITH ACTS OF APPROPRIATION FOR THE FISCAL YEAR 1887, IN SO FAR AS CONCERNS THE DIPLOMATIC SERVICE.

Items 1, 2, 3, and 4, (page 83.) Changes of grade and increase of compensation of ministers to China, Belgium, Argentine Republic, and Corea.

It is advisable, in every way, that several diplomatic missions be raised to the plenipotentiary rank. The grade of the office responds to three general considerations, viz: The importance and dignity of the country sending the minister; the intimacy of relationship with the country which receives him; and the reciprocal courtesy which counsels the accrediting to a friendly foreign power of a representative of equal rank with the one it sends.

Nearly all foreign countries send to the United States ministers of the plenipotentiary grade, and a just deference to the ordinary rule of etiquette would require that a minister of corresponding title should be sent by us.

It is not always easy to explain the policy which, unintentionally but in fact, tends to wound the susceptibilities of other States by sending to them ministers whose exceptionally low rank keeps the representation of our prosperous, wealthy, and powerful country at the foot of the list of foreign envoys. This is especially the case when to the title of minister resident is added the anomalous function of consul-general. This combination of two dissimilar and incompatible classes of representation is not usual in the intercourse of governments, and is neither understood nor appreciated by governments whose position in the family of nations should prevent any imputation of inferiority or appearance of neglect such as the joint office may be thought to imply. Hence, I am strongly in favor of raising the grade of all our missions resident to the plenipotentiary rank, as due not only to the position of the United States among nations, but also to the susceptibilities of other nations with whom our desire is to maintain the most friendly intercourse.

The estimates submitted provide for two such changes at present.

The title of our representative to the Argentine Republic is changed from minister resident and consul-general to envoy extraordinary and minister plenipotentiary, and the salary raised from \$7,500 to \$10,000. There is a good consul at Buenos Ayres, and therefore no necessity for tacking on an incongruous title to the envoy's mission.

In Belgium, the grade is changed from minister resident to envoy extraordinary and minister plenipotentiary, and the salary increased from \$7,500 to \$10,000. This change is abundantly justified, and, in my judgment, demanded, by the greatly augmented intercourse between the two countries, and the importance of the traffic to both.

The Argentine Republic and Belgium maintain missions plenipotentiary in Washington.

The President, in his first annual message, advocated the elevation of our mission to China to the first class, with a salary of \$17,500 instead of \$12,000. The proposed change is included in the estimates submitted. The reasons for this are many. Not only is our intercourse with China equally important as with Germany and Russia, but strong political considerations are apparent. The magnitude of the questions between the two countries deserves notice. The business of the legation is larger and rapidly growing larger. It has already two secretaries. The high cost of living in China is also a weighty consideration.

The salary of the minister resident and consul-general at Seoul, Corea, is proposed to be raised from \$5,000 to \$7,500. Difficult and expensive of access, isolated from foreign sources of supply, and surrounded by all the exigent and onerous conditions of official representation in an oriental country which is only emerging into the light of modern association, the legation at Seoul probably taxes the personal resources of the minister more than any other in the service; and it is neither wise nor just to entail hardship and even sacrifices on a representative whose qualifications for the post should be of the first order if the United States expect to retain and beneficially develop the opportunities which they were the first among nations to open by their treaty with Corea.

Item 5, (page 83.)

The estimates further provide for secretaries of legation in the Argentine Republic, Belgium, Corea, the Netherlands, Roumania, Servia and Greece, Sweden and Norway, Switzerland and Venezuela, at \$1,500 each. I am satisfied that no legation in the service should be without a permanent secretaryship attached. The labor of conducting and recording all the correspondence is great, and the qualities which combine to make an able and efficient diplomatic representative are not always compatible with the irksome and continuous drudgery of merely clerical labor. Hence, at many missions provision must be made, either by a small allowance by the Department for clerk-hire, or by the local employment of a clerk by the minister, to be paid out of his own slender salary. Such poorly requited subordinate service, often rendered by needy foreigners having an imperfect knowledge of the English language, is not apt to be efficient nor always trustworthy. And the difficulty in this respect is enhanced when the minister quits his post under the annual discretionary leave of absence granted him. He is constrained either to close his office or to leave it in charge of a person lacking competence, responsibility, and authority. So, too, with the not uncommon contingency of a minister dying at his post. It is different when there is a regularly commissioned secretary. The opportunities for linguistic and diplomatic training afforded by such an office invite a high order of talent, and many of the most noted names in our diplomatic history are of men whose early training and knowledge were acquired in foreign secretaryships. The incentives to patriotic and responsible fidelity exist, and with rare exceptions are fruitful of lasting good results. Moreover, the secretary is a recognized diplomatic agent and in case of absence or need possesses *ex-officio* the authority to conduct the public business of the legation just the same as the minister, which an ordinary clerk cannot do. Hence, there is no interruption to the continuity of the representation. When at his post the minister has always the advantage of intelligent aid and often valuable counsel, founded on a knowledge of the language and of business details. The testimony of every minister who has no secretary allotted is to the same conclusion of the urgent need of the proposed reform.

Item 6, (page 83.) Clerk-hire for the legation at London, \$1,200.

The ever-increasing work of conducting our diplomatic correspondence with Great Britain, occasioned by the many new matters of discussion continually arising in consequence of our increased facility of intercourse in political and commercial matters, and the immense number of our countrymen having business in Great Britain, renders it necessary that our legation at London should be supplied with a more efficient clerical force; and, as the work is of a highly confidential character, the compensation should be sufficient to enable the Department to engage an intelligent American citizen for its performance. Hence, the request is made for \$1,200.

Item 7, (page 84.) Four secretaries of legation at large, at a salary of \$1,800 each, and a sum of \$2,000 for their expenses; in all, \$9,200.

The definition of duties given in the estimate indicates the reason for this suggestion. At many of the legations there is no secretary. When these missions are vacant, diplomatic representation is suspended. Even where there is a secretary a vacancy may occur, as was the case in Italy two years ago, when Mr. Astor's retirement and Mr. Pierrepont's death coincided. The suspension of diplomatic intercourse is inconvenient and frequently detrimental to the public service. The means of keeping up representation are at times irregular. In the Italian instance, just mentioned, the consular representative could not have been invested with diplomatic powers, because the Italian Government would not have recognized the dual function. In Persia, in the cases of the retirement of Mr. Benjamin and Mr. Winston, it has been twice found necessary to put our legation in the charge of the British minister at Teheran.

A secretary of legation at large, commissioned as suggested, could, in virtue of his diplomatic rank, take charge *ex-officio* of any vacant legation on being detailed for such service. It is proposed to so distribute the four secretaries at large that they can proceed to a vacant post without delay, and with but little expense. When not detailed as temporary *chargés*, they could serve, under designation, at any post where their services might be required, either at a mission not provided with a stated secretary, or at any mission so provided, where unforeseen emergencies might require temporary aid. By so detailing two of these secretaries at large in Europe, one in South America, and one in the East, they would be within reach in case of emergency, to replace a sick or absent secretary of legation or head of a mission, as the case might be.

It is thought that the appointment of secretaries of legations at large would be of greater convenience, and far less expensive, than the appointment of a secretary at each legation now unprovided for.

Item 8, (page 84.) Interpreter to the legation and consulate-general at Bangkok, Siam: Appropriated, \$500; additional submitted, \$300—\$800.

The increase from \$500 to \$800 is recommended because of the difficulty of securing competent and honest service for less compensation. The interpreter is the only means of local communication the minister possesses. It is indispensable that he be intelligent and trustworthy. It would be better if the allowance for interpreters at all eastern missions were sufficient to enable the Government to get rid of the necessity of employing natives of the country. They are always more or less under native influence. A venal interpreter has ample opportunity to benefit himself far more than a meagre stipend allows, and hence the payment of adequate salaries commanding efficient and trustworthy service is essential as a safeguard.

These considerations apply to all the consulates in eastern countries, and especially those in China.

Item 9, (page 84.) Buildings for legation in Japan, \$25,000.

The offer by Japan to the United States of a commodious plat of ground for building a legation thereon has been repeatedly brought to the attention of Congress. The scarcity of habitable dwellings or premises for a legation in Japan subjects our Government to the necessity of renting from but one owner, upon such terms as he may dictate. Rent has been paid for the past ten years at the rate of \$3,400 per annum. Argumentation seems, therefore, unnecessary to prove that the true interests of economy, as well as dignity and convenience, would be subserved by granting the appropriation asked for. Similar reasons to those which actuated Congress last year in providing for the purchase of legation premises in Corea, apply for similar purposes in Japan.

Item 10, (page 85.) Repairing legation premises at Bangkok, Siam, \$3,000.

Congress has been heretofore informed of the circumstances under which the legation premises were presented to this Government by that of Siam in 1884. A small allowance for repairs to mend the roof, &c., has been made by the Department from the contingent fund, but it is deemed inexpedient to allow further outlay on account of repairs until Congress shall in some way have recognized the gift. There is a precedent for such recognition in the case of the acceptance of the consular premises at Tangier, presented to the United States by the Sultan of Morocco in 1822, and in appropriations for repairs heretofore made.

It should be stated that, while the ownership of the building at Bangkok passes to the United States forever, a small ground-rent, or payment in the nature of ground-rent, is reserved. This amounts to but \$80 annually, and no appropriation is needed to meet it, as such a trifling sum may be comprised with the contingencies of the legation.

Item 11, (page 85.) Rescuing shipwrecked American seamen: Appropriated, \$4,000; additional submitted, \$500—\$4,500.

For many years past the annual appropriation to enable this Government to suitably acknowledge the services rendered by masters and crews of foreign vessels in rescuing American seamen and citizens from shipwreck has been \$4,500. Last year, however, an exception was made to the usual course, and the appropriation was reduced to \$4,000. The reasons for a reduction of this appropriation, in view of the increase of ocean traffic and travel, and the consequent increase of the danger of shipwreck, is not apparent. The object of the appropriation is so meritorious and its international purposes are of such a nature that it would be derogatory to our commercial prestige and dignity to be unable to accomplish its objects through lack of funds. Hence it is recommended that the appropriation for 1888 be made equal at least to each of the appropriations for 1882, 1883, 1884, 1885, and 1886, viz., \$4,500.

Item 12, (page 85.) Expenses under the neutrality act: Appropriated, \$15,000; additional submitted, \$10,000—\$25,000.

The purposes to which this appropriation is applied are varied, incapable of precise definition, and dependent on emergencies and on the discretion of the President alone. It has been drawn upon largely within a few years past to meet expenses incurred in watching and frustrating the movements of Haytian and Cuban insurgents, believed to be violating the neutrality laws of the United States, and also supposed conspirators against the peace of other friendly nations.

The amount of the appropriation is rarely wholly expended. Often a considerable balance remains to be covered into the Treasury. But it is easy to see that emergencies involving, perhaps, issues of peace or war with some friendly nation, might call for extensive outlays of money, and in the event of such emergencies there ought certainly to be at the President's disposal a sufficient sum ready for use. It is against the unexpected that foresight should provide. It is thought, therefore, that the appropriation should be increased at least to \$25,000.

Item 13, (page 85.) International boundary survey, United States and Mexico, \$100,000.

Congress appropriated year before last \$100,000 to inaugurate the resurvey contemplated by the treaty with Mexico of July 29, 1882. The work has not yet been begun, but will probably commence soon. The amount necessary to be expended will largely exceed the sum now available, and in an important international work like this it would be highly inexpedient to permit operations to be interrupted for want of funds. The total cost of the resurvey to the United States (being its moiety of the joint expense) will probably not exceed \$250,000.

Item 14, (page 86.) Alaska boundary, expense of a preliminary survey, \$100,000.

The objects of the proposed survey are fully explained in the President's message of May 17, 1886, (Senate Ex. Doc. 143, 49th Cong., 1st Sess.,) and the documents thereto annexed, which have been printed in pursuance of the Senate's resolution of July 26. The necessity for the demarcation of the boundary line, and the fact that our proposals for its preliminary survey have been accepted by the British Government, are the reasons why the appropriation is desired.

Item 15, (page 86.) Venezuelan and American Claims Commission, \$13,500.

This appropriation is asked for because of our obligation under the treaty of December 5, 1885, which met the approval of the Senate of the United States on the 15th April last.

Advice of its ratification by the Government of Venezuela is expected daily.

The rates of compensation have been fixed as low as possibly consistent with the obtainment of efficient service.

Item 16, (page 86.) Haytian Arbitration Commission, \$4,077.44.

The object of this appropriation is to provide for the payment of this Government's share of the expense of printing, and of the amount of the arbitrator's compensation, in the matter of the arbitration of the claims of Antonio Pelletier and A. H. Lazare against the Government of Hayti, as provided for by protocols of agreement between the two Governments, which were concluded on May 24, 1884, and March 20, 1885.

In promotion of the principle and practice of amicable arbitration, these protocols were signed by my predecessor, the late Mr. Frelinghuysen, relying upon the willingness of Congress to pay our just share of the expense of an international tribunal.

The total expense of printing was \$3,154.87, and the compensation of the arbitrator was fixed at \$5,000, making in all \$8,154.87. One-half of this sum, viz., \$4,077.54, is payable by the United States, and is the amount of appropriation estimated for.

Respectfully submitted.

T. F. BAYARD.

## APPENDIX R.

### *Memorandum explanatory of requests for increased appropriations for Consular Service, pages 86 to 95.*

DEPARTMENT OF STATE, Washington, October 1, 1886.

#### SECTION I.

Item 1, (page 86.) *Kanagawa*—Consul-general: Appropriated, \$4,000; additional submitted, \$1,000.

The reasons for asking this increase are, the great importance of the place, the consul-general being a judicial officer having the most extended powers known to the law; the cost of transportation, which, for an ordinary family, out and back will be at least \$2,500; and finally that it should equal Shanghai and Calcutta.

Item 2, (page 86.) *Panama*—Consul-general: Appropriated, \$4,000; additional submitted, \$1,000.

Increase asked for in view of the vital importance of the location, particularly at the present time, when the entire world is giving so much attention to the subject of isthian transit, a question about which the United States, more than any other nation, should at all times be fully informed, which can only be accomplished by having the office filled by a man of unusual ability and judgment. Secondly, the dangers to and discomforts of life are exceptionally great upon the Isthmus of Panama. The commercial interests (shipping) of the United States to be protected at Panama are very large.

Item 3, (page 86.) *Halifax*—Consul-general: Appropriated, \$3,500; additional submitted, \$500.

This increase has been repeatedly asked for upon the ground of justice as compared with the salary at Montreal. It is now requested on that ground and because of its very great importance, as has been shown during the past year in the fisheries difficulties.

Item 4, (page 86.) *St. Petersburg*—Consul-general: Appropriated, \$3,000; additional submitted, \$1,000.

This increase is requested in view of the remoteness of the location and the great and unusual cost of living in the capital city of Russia.

Item 5, (page 86.) *Vienna*—Consul-general: Appropriated, \$3,000; additional submitted, \$1,000.

Vienna, the capital of Austria, and the chief trade centre of that nation, is a place of great commercial value to the United States, and is and should always be filled with an officer of a high order of ability, and the pay of the office should equal that of offices of like grade in other capital cities of the world. Living in Vienna is far more expensive than in Washington.

Item 6, (page 86.) *Mexico City*—Consul-general: Appropriated, \$2,500; additional submitted, \$1,500.

Owing to the rapid increase of United States capital in Mexico, and the expense of living in the chief city of the Republic, the salary should be increased to the amount asked for, as has been previously requested.

Item 6½, (page 86.) *Ecuador*—Consul-general: Appropriated, \$3,000; additional submitted, \$1,000.

The consular officer in Ecuador is the sole representative of the United States in that Republic. Although not rated as a diplomatic officer, acts as such in all cases where the United States has occasion to communicate with the Ecuadorian Government. The trade is very considerable and rapidly increasing. The discomforts of life in Ecuador are very great.

Item 7, (page 86.) *Matamoros*—Consul-general: Appropriated, \$2,000; additional submitted, \$1,000.

This office has supervisory powers over the United States consular officers on the entire Rio Grande frontier and throughout the northern part of Mexico. Owing to the rapid extension of railroads from the United States into Mexico, the importance and labor of the consulate-general at Matamoros has increased at least one hundred per cent. within the last three years, and is still becoming more and more important. The increased salary is due to the office, and will greatly tend to improve the service.

Item 8, (page 86.) *Foo-Chow*—Consul: Appropriated, \$3,500; additional submitted, \$500.

Item 9, (page 86.) *Hankow*—Consul: Appropriated, \$3,500; additional submitted, \$500.

Item 10, (page 86.) *Canton*—Consul: Appropriated, \$3,500; additional submitted, \$500.

Item 11, (page 86.) *Amoy*—Consul: Appropriated, \$3,500; additional submitted, \$500.

Item 12, (page 86.) *Tien-Tsin*—Consul: Appropriated, \$3,500; additional submitted, \$500.

Item 13, (page 86.) *Chin-Kiang*—Consul: Appropriated, \$3,500; additional submitted, \$500.

Items 8, 9, 10, 11, 12, and 13 refer to the chief consulates in China, which are located in those cities where the United States has its largest commercial interests in the East. Each of the officers in charge of the above-named consulates are vested with judicial functions of the highest character, the proper discharge of which requires men of special ability and fitness. The cost of transportation to and from the several places to the homes of the consuls in the United States is very great and attended with danger and privation; the consul is so far removed from his home that he soon loses his political and business relations, and when he returns to the United States he is compelled to begin life anew, in view of all which his compensation should be increased as recommended.

Item 14, (page 86.) *Manchester*—Consul: Appropriated, \$3,000; additional submitted, \$1,000.

Item 15, (page 87.) *Bradford*—Consul: Appropriated, \$3,000; additional submitted, \$1,000.

The reasons for asking for an increase under items 14 and 15 are identical, and are that these two places are the largest trade centres of the United Kingdom, exclusive of London and Liverpool. The labors and responsibilities of these officers are very great.

Item 16, (page 87.) *Antwerp*—Consul: Appropriated, \$2,500; additional submitted, \$1,500.

The port of Antwerp in its trade relations with the United States is second only to Liverpool in the whole of Europe, if not the world. It is one of the termini of several direct lines of steamships to New York and other United States ports, and is the centre of an immense trade with our country. It is visited by citizens of the United States bent on business or pleasure, in very great numbers. The duties of the consul are trying, delicate, and very important, and the salary should be in some degree in keeping with the magnitude of his duties.

Item 17, (page 87.) *Ningpo*—Consul: Appropriated, \$3,000; additional submitted, \$500.

This place, although not quite as important as some of the other China ports, is, like all others in the Empire, very expensive to reach and to return from, and should have all of the salary asked for.

Item 18, (page 87.) *Havre*—Consul: Appropriated, \$3,000; additional submitted, \$500.

This is the great commercial port of France, and is visited by double the number of American vessels that enter any other port in the Republic. The duties of the consul are onerous and difficult, particularly in the care and disposition of the large number of seamen which annually come upon him.

Item 19, (page 87.) *Buenos Ayres*.—Consul: Appropriated, \$2,500; additional submitted, \$1,000.

This is one of the most important trade centres in all of South America. Its trade with the United States is large and shows a steady and rapid increase. The present salary does not support the consul, owing to the very large demands made upon him by American traders and visitors.

Item 20, (page 87.) *Birmingham*—Consul: Appropriated, \$2,500; additional submitted, \$500.

This is one of the largest manufacturing towns in the world, and has a very large direct trade with the United States. The duties of the consul are very important. At present the consul at Birmingham has an agency at Kidderminster, from which he derives \$800 per annum, but under the law of July 1, 1886, that office has been included in the estimates, and will become independent, and thus reduce the compensation of the consul \$800. To, in part, make good that reduction, this additional sum is asked.

Item 21, (page 87.) *Nottingham*—Consul: Appropriated, \$2,500; additional submitted, \$500.

The case of Nottingham is identical in every respect with that of Birmingham, and is made so by raising the agency at Leicester to an independent office.

Item 22, (page 87.) *Cape Town*—Consulate: Appropriated, \$1,500; additional submitted, \$1,500.

This is the great seaport of South Africa, and is of much importance, in a commercial way, to the United States. The trade with this country is mostly direct, and is rapidly increasing. The port is visited by all United States naval vessels on that station for the purpose of obtaining supplies and refitting. It is also visited by more of our merchant marine than are to be found in all of the other ports of that part of the world combined. The cost of going to and returning from Cape Town is excessive, and the discomforts of life are great in that locality.

Item 23, (page 87.) *Bremen*—Consul: Appropriated, \$2,500; additional submitted, \$500.

This is one of the great seaports of Germany, and is the foreign terminus of numerous steamship lines plying between United States and German ports. The export and import trade with the United States is very large. Under the act of July 1, 1886, the agency at Geestemunde is made a consulate, and thereby reduces the compensation of the consul at Bremen \$800 per annum, and for this reason the increase is asked.

Item 23½, (page 87.) *Chemnitz*—Consul: Appropriated, \$2,000; additional submitted, \$1,000.

The agency at Glachau has, under the act of July 1, 1886, been estimated for as an independent office, which, when established, will reduce the compensation of the consul at Chemnitz \$1,000 per annum. The fees collected at Chemnitz for official services amount to nearly \$19,000 per annum, which sum is only exceeded by two consulates in the entire service—Liverpool, with a salary of \$6,000, and Bradford, with a salary of \$3,000, to which an additional \$500 has been estimated for.

Item 24, (page 87.) *Smyrna*—Consul: Appropriated, \$2,500; additional submitted, \$500.

This is the most important United States consulate in the Turkish Dominions. The consul is vested with judicial powers, the same as in China and other non-Christian countries, where the salaries range much higher. The place is unhealthy and very expensive, and the salary asked for is very moderate.

Item 25, (page 87.) *Pernambuco*—Consul: Appropriated, 2,000; additional submitted, 1,000.

This is a large and important seaport of Brazil, and has a very extensive direct trade with the United States. It is visited by a large number of American vessels annually. Like nearly all South American ports, it is expensive and unhealthy.

Item 26, (page 87.) *Montevideo*—Consulate: Appropriated, \$2,000; additional submitted, \$1,000.

This is an important seaport on the South Atlantic coast of South America; has a population of about 100,000, and has a large trade with the United States; is difficult to reach, is quite unhealthy, being much troubled with yellow-fever, and is a very expensive place of residence.

Item 27, (page 88.) *Apia*—Consulate: Appropriated, \$2,000; additional submitted, \$1,000.

Apia is the principal island of the Samoan or Friendly and Navigators' Islands. It has a large and profitable trade with San Francisco, which is increasing. The consul is vested with judicial functions. The place is of much political importance to the United States, and should be filled with a man of marked ability, to obtain which the present salary is entirely inadequate.

Item 28, (page 88.) *Leeds*—Consul: Appropriated, 2,000; additional submitted, 500.

This place is the centre of a very extensive industrial district, and has a very large trade with the United States. The official fees collected amount to about \$4,000 per annum. Under the act of July 1, 1886, the agency at Huddersfield is to be raised to a consulate, thereby reducing the compensation of the consul at Leeds \$1,000 per annum. The increase in salary asked for is to, in part, make good that loss, and will not take any money out of the Treasury, for the reason that, under the existing law, the agent at Huddersfield is allowed to retain \$1,000 as compensation while the consul at Leeds retains a like sum from the Huddersfield fees as payment for his supervision of the agency. In these estimates Huddersfield is provided with a salary of \$1,500, while \$500 is added to the salary of the consul at Leeds, thus consuming the \$2,000, as is done under the present law.

Item 29, (page 88.) *Hamilton*—Consul: Appropriated, \$2,000; additional submitted, \$500.

This is an important trade centre in Ontario. By the raising of the agency at Paris, Ontario, as is required by the act of July 1, 1886, the consul at Hamilton loses \$1,000 per annum.

Item 30, (page 88.) *Cardiff*—Consulate: Appropriated, \$2,000; additional submitted, \$500.

The direct trade between this port and the United States is not very great, but it is very important to United States shipping. The usual number of seamen shipped and discharged there is at least 600 per annum. The raising of the agency at Swansea to a consulate, under the act of July 1, 1886, has the same effect as in the case of Leeds. (See Item 28.)

Item 31, (page 88.) *Newcastle-on-Tyne*—Consul: Appropriated, \$1,500; additional submitted, \$1,000.

The port of Newcastle is of much importance to United States shipping, being about equal to Cardiff in that line, and having at least four times the amount of direct trade with the United States as Cardiff, and is far less desirable as a place of residence.

Item 32, (page 88.) *Nuremberg*—Consul: Appropriated, \$2,000; additional submitted, \$500.

This place has a large direct trade with the United States. The official fees collected are nearly \$5,000 per annum. The raising of the agency at Fürth to a consulate, under act of July 1, 1886, cuts off \$1,000 per annum from the compensation of the consul at Nuremberg; hence the request for \$500 additional.

Item 33, (page 88.) *Orefeld*—Consul: Appropriated, \$2,000; additional submitted, \$500.

This is a place of great commercial value to the United States. The exports are very large. The official fees collected average about \$7,500 per annum. The importance of the office demands the increase asked for.

Item 34, (page 88.) *Leipsic*—Consul: Appropriated, \$2,000; additional submitted, \$500.

The population of Leipsic is more than 250,000. The city is a great commercial centre, and has a very large direct trade with the United States. The official fees collected amount to about \$6,000 per annum. Very many American students are in attendance at the University of Leipsic each year, and are naturally a source of much care and labor to the consul.

Item 35, (page 88.) *Aix la Chapelle*—Consul: Appropriated, \$1,500; additional submitted, \$1,000.

This is a very important place in its trade relations with the United States. It is the most expensive place to live in in all Germany. German soldiers quartered there are allowed double commutation for quarters and board. The official fees collected amount to about \$3,000 per annum. The agency at Burtscheid has been abolished, at the request of the consul, in order that the consul might be able to control and prevent certain evil practices of shippers within his district. The work heretofore done at Burtscheid will in future be done at Aix la Chapelle. The increase asked for will not entail any additional expense to the Treasury, for the reason that the fees collected at Burtscheid were retained by the agent and the consul. The increase asked for is about the same as the fees collected at the agency.

Item 36, (page 88.) *Rotterdam*—Consul: Appropriated, \$2,000; additional submitted, \$500.

A very important port of the Netherlands, having very intimate and extensive trade relations with the United States. Direct lines of steamships and sailing-vessels connect Rotterdam with New York, Boston, and Baltimore. The port is visited annually by a large number of American vessels and American business men and tourists. It is proposed to abolish the agency at Schiedam, now under Rotterdam, from which place the consul receives about \$1,000 and the agent about \$800 per annum. If the increase asked for at Rotterdam be granted, it will result in a saving to the United States of \$1,000 per annum.

Item 37, (page 88.) *Amsterdam*—Consulate: Appropriated, \$1,500; additional submitted, \$1,000.

This is a very important port, and point of trade with the United States. The exports to the United States are very large and rapidly increasing. The official fees collected amount to about \$3,500 per annum. The growing importance of the place to the United States commercially renders the raising of the grade of the consulate proper and necessary.

Item 38, (page 88.) *Tamatave*—Consul: Appropriated, \$2,000; additional submitted, \$500.

Tamatave is the chief port of the Island of Madagascar, and is of much commercial value to the United States. The official fees collected are not large in amount, but generally each fee of \$2.50 represents an entire ship's cargo, and of great value. The import trade direct from the United States is very valuable, and will promptly increase when the country becomes tranquil. The consul is not vested with diplomatic functions, yet he is the only medium of communication between the United States Government and that of Madagascar. The delicate and important nature of the duties of the office require a man of marked ability to properly perform them, who should be given a living salary. The dangers and discomforts of life in Madagascar are very great.

Item 39, (page 88.) *Paso del Norte*—Consulate: Appropriated, \$1,500; additional submitted, \$1,000.

The rapidly-increasing importance of this place can hardly be overstated. It is the most important border city on the Rio Grande frontier, and is rapidly growing more so. The extension of railroads from the United States into Mexico at this point insures its steady increase in population and the enlargement of its trade. The present salary is entirely inadequate.

Item 40, (page 88.) *Odessa*—Consul: Appropriated, \$2,000; additional submitted, \$500.

This is the principal port of Russia on the Black Sea, and has an extensive trade, exporting large quantities of wool to the United States. The cost of living in Odessa, as in all cities of Russia, is exceptionally great, while the discomforts of life there are very considerable, indeed.

Item 41, (page 89.) *Maracaibo*—Consul: Appropriated, \$2,500; additional submitted, \$500.

The principal seaport of Venezuela. Its trade is very extensive and varied. The official fees collected amount to about \$4,000 per annum. The duties of the consul are more important than those of any other consular officer in the Republic, while cost of living is nearly double that of any other city in Venezuela. The climate is pestilent in the extreme. The increase asked for is an absolute necessity.

Item 42, (page 89.) *Transvaal Republic*—Consul to: Submitted, \$2,500.

Item 43, (page 89.) *Orange Free State*—Consul to: Submitted, \$2,500.

The reasons for asking for the establishment of consulates under Items Nos. 42 and 43 are nearly identical, and are as follows: The Transvaal Republic is by all means the richest and most valuable as an inviting market for American goods of all of the South African States. There are at present large numbers of United States citizens within its borders, and more are constantly going thither. Many complaints have been made because we have no consular representative in the Republic. It should be stated that as yet we have no treaty with the Transvaal, but steps are now being taken looking to the conclusion of such an instrument. In the absence of a consular representative of the United States in the Transvaal, tariff legislation adverse to the interests of the United States has been enacted, and will continue until we are properly represented there, which cannot be until the appropriation asked for has been made.

The United States has a very favorable treaty with the Orange Free State, and will send a consular representative there so soon as Congress shall provide a suitable salary for such an officer.

Item 44, (page 89.) *Quebec*—Consul: Appropriated, \$1,500; additional submitted, \$500.

The trade between Quebec and the United States is not very great, but the place is expensive as a residence, and especially so to a United States consul, in consequence of the large number of American tourists that visit the city each year. The reason for asking for the increase of salary is, that under the law of July 1, 1886, the agency at Point Levi is to be raised to a consulate, which, if done, will reduce the income of the consul at Quebec \$1,000 per annum.

Item 45, (page 89.) *Cadiz*—Consulate: Appropriated; \$1,500; additional submitted, \$500.

This port is the second in importance in Spain, and has a large direct trade with the United States. Under the act of July 1, 1886, the agency at *Jerez de la Frontera* is to be raised to a consulate, which will reduce the income of the consul at Cadiz about \$1,000 per annum. The increase asked for is to, in a measure, make good that loss.

Item 46, (page 89.) *Para*—Consul: Appropriated, \$1,500; additional submitted, \$500.

Item 47, (page 89.) *Bahia*—Consul: Appropriated, \$1,500; additional submitted, \$500.

The reasons for asking for an increase under Items 46 and 47 are identical. Para and Bahia are large and important seaports of Brazil; each has a large and increasing direct trade with the United States. The trade of these ports consists of imports as well as exports, and should be fostered. The present salaries are manifestly inadequate, when the cost of living, the unhealthy character of the climate, and the commercial importance of the places are considered.

Item 48, (page 89.) *Nice*—Consul: Appropriated, \$1,500; additional submitted, \$500.

The trade at this port is only moderate, but the place is the winter resort of large numbers of Americans, and is in the immediate vicinity of the headquarters of the American naval fleet. These two things greatly increase the expenses and labors of the consul. It is impossible for the consul to live upon the present salary and properly represent his country, hence the increase is asked for.

## SECTION II.

Item 1, (page 90.) *Gaspé Basin*—Consul: Appropriated, \$1,000; additional submitted, \$1,000.

Item 2, (page 90.) *Windsor, Nova Scotia*—Consul: Appropriated, \$1,000; additional submitted, \$1,000.

Item 3, (page 90.) *Bombay*—Consul: Appropriated, \$1,000; additional submitted, \$1,000.

Item 4, (page 90.) *Sierra Leone*—Consul: Appropriated, \$1,000; additional submitted, \$1,000.

Item 5, (page 90.) *Turk's Island*—Consul: Appropriated, \$1,000; additional submitted, \$1,000.

Item 6, (page 90.) *Stettin*—Consul: Appropriated, \$1,000; additional submitted, \$1,000.

Item 7, (page 90.) *Ghent*—Consul: Appropriated, \$1,000; additional submitted, \$1,000.

Item 8, (page 90.) *Nantes*—Consul: Appropriated, \$1,000; additional submitted, \$1,000.

Item 9, (page 90.) *Algiers*—Consul: Appropriated, \$1,000; additional submitted, \$1,000.

Item 10, (page 90.) *Venice*—Consul: Appropriated, \$1,000; additional submitted, \$1,000.

Item 11, (page 90.) *Cape Haytien*—Consul: Appropriated, \$1,000; additional submitted, \$1,000.

Item 12, (page 90.) *Batavia*—Consul: Appropriated, \$1,000; additional submitted, \$1,000.

Item 13, (page 90.) *Rio Grande do Sul*—Consul: Appropriated, \$1,000; additional submitted, \$1,000.

Item 14, (page 90.) *Ruatan and Truxillo*—Consul: Appropriated, \$1,000; additional submitted, \$1,000.

Item 15, (page 90.) *Mozambique*—Consul: Appropriated, \$1,000; additional submitted, \$1,000.

Item 16, (page 90.) *Guaymas*—Consul: Appropriated, \$1,000; additional submitted, \$1,000.

Item 17, (page 90.) *Nuevo Laredo*—Consul: Appropriated, \$1,000; additional submitted, \$1,000.

Item 18, (page 90.) *Piedras Negras*—Consul: Appropriated, \$1,000; additional submitted, \$1,000.

Item 19, (page 91.) *Zanzibar*—Consul: Appropriated, \$1,000; additional submitted, \$1,000.

Item 20, (page 91.) *Santiago, Cape Verde Islands*—Consul: Appropriated, \$1,000; additional submitted, \$1,000.

Item 21, (page 91.) *Tahiti*—Consul: Appropriated, \$1,000; additional submitted, \$1,000.

- Item 22, (page 91.) *Christiania*—Consul: Appropriated, \$1,000; additional submitted, \$1,000.  
 Item 23, (page 91.) *Talcahuano*—Consul: Appropriated, \$1,000; additional submitted, \$1,000.  
 Item 24, (page 91.) *Saint Paul de Loando*—Consul: Appropriated, \$1,000; additional submitted, \$1,000.  
 Item 25, (page 91.) *Levuka*—Consul: Appropriated, \$1,000; additional submitted, \$1,000.  
 Item 26, (page 91.) *Gaboon*—Consul: Appropriated, \$1,000; additional submitted, \$1,000.

The items mentioned in Section II, from Items 1 to 26, inclusive, are those consular offices now regularly appropriated for at the rate of \$1,000 per annum each, with permission to the holders of such offices to engage in trade. It will be seen that if the salaries asked for be allowed, all of the offices included in this section will be removed from the trading class, and it is very desirable that they should be so removed. It is considered that the privilege of trading should be, and is, worth at least \$1,000 per annum to the holder of the office, but experience has shown that the interests of the United States, and of such persons as are engaged in trade with this country, who are *not* consular officers, will be much better protected by restricting the trading consuls to the very lowest number practicable, which end is sought to be attained by the foregoing recommendations. It is very desirable that all of the offices above named be raised to \$2,000 per annum; but if this is not done, it is deemed of special importance that the consulates at Piedras Negras, (Mexico,) Item 18, and Talcahuano, (Chili,) Item 23, be each increased at least \$1,000.

The office at Piedras Negras, situated as it is on the Rio Grande frontier, where our new railroads are being pushed into Mexico, taking with them immense amounts of American capital and large numbers of our citizens, has suddenly attained great importance, and should be filled by an able officer, who is restricted from trade.

The office at Talcahuano is by far the most important consulate on the Pacific coast of South America, exclusive of Panama. It is the great resort of whalers, and the number of seamen shipped, discharged, and relieved is very large indeed. The vessels visit this port to transship oil, bone, &c., and to refit. The amount of money expended by whalers in this port is very large, and the interests of the owners of such vessels demand that the consul there should be prohibited from engaging in trade. It is impossible to secure the services of a suitable person at the present salary if the trading privilege is withheld.

### SECTION III.

#### *Explanatory memorandum as to feed offices, estimated for as required by act of July 1, 1886.*

It should be remembered that under existing law all of the consular officers at the places named in this section are permitted to engage in trade, and, as a matter of fact, they are so engaged. It will be observed that in every case the estimate herewith submitted places the salary at \$1,500 or upwards, thus placing these officers in the non-trading class. An examination of the figures in the special schedule, to which this memorandum refers, will disclose the fact that forty-eight out of the seventy-one places estimated for collect each year official fees greater in amount than the salary asked for. If this fact be considered in connection with the additional fact that the salaries asked for will preclude all chance of engaging in trade, (supposed to be worth at least \$1,000 per annum in each case,) it will be seen that the estimates are modest indeed. Should the salaries asked for herein be allowed, it will enable the President to fill each of the offices with a citizen of the United States in place of a foreigner, as is now the case in many instances, which reform will be of much value to the service. Special mention is below made of those places where a salary greater than the fees collected is asked for.

#### AUSTRIA.

- Item 1, (page 92.) *Reichenberg*—Commercial agent: Submitted, \$2,500.  
 The fees collected here amount to \$4,123. The salary asked will be a saving to the Treasury.

- Item 2, (page 92.) *Brunn*—Consul: Submitted, \$1,500.  
 Fees collected, \$1,085, which are retained by the agent and his principal. The agent has the right to trade. It is desirable that that right be denied, hence the submission.

#### ARGENTINE REPUBLIC.

- Item 3, (page 92.) *Rosario*—Consul: Submitted, \$1,500.  
 The compensation of the consul at this port last year was \$1,412, and was derived from invoice certificates, \$592; and for services to American vessels, \$820; which last amount was paid to the consul direct from the Treasury, as provided for by the act of June 26, 1884. This consul has the right to engage in trade, and is so engaged, and, owing to his position, enjoys a substantial monopoly, to the serious injury of others who desire to trade with the United States.

#### BELGIUM.

- Item 4, (page 92.) *Charleroi*—Consul: Submitted, \$2,000.  
 The sum asked for is less than the amount annually collected and retained by the agent and his principal.

#### BRAZIL.

- Item 5, (page 92.) *Santos*—Consul: Submitted, \$2,500.  
 The sum asked for here is about \$400 more than the fees collected, but it is desired that the place be transferred to the non-trading class; and in view of that fact, and the cost of living, and the deadly nature of the climate, the above sum is submitted.

#### COLOMBIA.

- Item 6, (page 92.) *Barranquilla*—Consul: Submitted, \$2,500.  
 This is less than the fees collected last year, and much less than will be collected in times of peace. The commercial interests of the United States require the presence of a salaried consul at this port at all times. The position is of very great political importance to the United States when war prevails in Colombia.



Item 7, (page 92.) *Carthagera*—Consul: Submitted, \$1,500.

This is a trifle less than the annual compensation of the consul under existing law. The salary asked for is of the non-trading class.

## FRANCE.

Item 8, (page 92.) *Cognac*—Consul: Submitted, \$1,500.

This is considerably less than the official fees annually collected.

Item 9, (page 92.) *Limoges*—Consul: Submitted, \$1,500.

The amount asked for here is something more than \$400 in excess of the official fees collected; but it is desired that the office should be placed in the non-trading class and be filled by a citizen of the United States, to accomplish which the salary asked for is required.

Item 10, (page 92.) *Rouen*—Consul: Submitted, \$1,500.

This is an important trade centre of France, and the official fees collected there amount to considerable more than the salary asked for. The trade between Rouen and the United States is of such a character as to make it particularly desirable that the consul be restricted in that direction.

Item 11, (page 92.) *Rheims*—Consul: Submitted, \$2,000.

This is the great champagne district of France, and the salary asked for is about \$650 less than the amount of official fees annually collected.

Item 12, (page 92.) *Roubaix*—Consul: Submitted, \$1,500.

A manufacturing city with much trade with the United States. The salary asked for in this instance is a trifle more than the annual fees collected; but the salary asked for will put the office out of the trading class, and enable the President to secure the services of a citizen of the United States for the position.

Item 13, (page 92.) *St. Etienne*—Consul: Submitted, \$2,000.

The salary asked for here is about \$650 less than the official fees annually collected.

## GERMANY.

Item 14, (page 92.) *Annaberg*—Consul: Submitted, \$2,500.

The proposed salary at this place is \$5,450 less than the fees annually collected for official services.

Item 15, (page 92.) *Bremmerhaven, or Geestemunde*—Consul: Submitted, \$1,500.

The sum asked for in this case is about \$200 less than the amount annually collected for official services.

Item 16, (page 92.) *Breslau*—Consul: Submitted, \$1,500.

The salary proposed in this case is something more than \$300 less than the fees annually collected.

Item 17, (page 92.) *Brunswick*—Consul: Submitted, \$2,500.

The official fees collected at this place exceed the salary asked for by more than \$2,500 annually.

Item 18, (page 92.) *Glachau*—Consul: Submitted, \$2,000.

This place is an agency under Chemnitz, and enjoys the privilege. The proposed salary will place it out of the trading class, and require the appointment of a citizen of the United States. The fees annually collected amount to more than \$1,000 per annum in excess of the salary asked for.

Item 19, (page 92.) *Dusseldorf*—Consul: Submitted, \$2,500.

The salary asked for this place is several hundred dollars less than the amount collected annually for official services.

Item 20, (page 92.) *Eberfeld*—Consul: Submitted, \$1,500.

This place is estimated for as required by the act of July 1, 1886; but if Congress makes the appropriations herein asked for, it is proposed to close the office at Eberfeld and to transfer the business to the office at Barmen.

Item 21, (page 92.) *Kehl*—Consul: Submitted, \$2,000.

The sum asked for this place is less than the official fees collected each year, and will not be an expense to the Treasury.

Item 22, (page 92.) *Mayence*—Consul: Submitted, \$2,500.

The official fees collected at this place amount annually to more than \$2,000 in excess of the salary asked for.

Item 23, (page 92.) *Furth*—Consul: Submitted, \$2,000.

The fees collected at this place, which is an agency under Nuremberg, amount to about \$4,000 per annum. The salary proposed will place this office in the non-trading class, and will necessitate the appointment of a citizen of the United States in place of the alien who now holds the office.

Item 24, (page 92.) *Gera*—Consul: Submitted, \$1,500.

The official fees collected at this place exceed the salary asked for by nearly \$700 per annum. The proposed change will be no expense to the Treasury, and will make the office non-trading, and will require the appointment of a citizen of the United States to fill it.

## BRITISH DOMINIONS.

Item 25, (page 92.) *Belize*—Consul: Submitted, \$2,000.

This place is of considerable commercial value, especially to American vessels, but its political importance to the United States renders it very desirable that the office should be filled by an able officer, one not engaged in trade and a citizen of the United States. The climate is an exceedingly trying one, and a less salary than that asked would be too small to attract a suitable person for the position.

Item 26, (page 92.) *Bellville*—Consul: Submitted, \$1,500.

The salary requested for this place is less than the fees collected for official services each year.

Item 27, (page 92.) *Kidderminster*—Consul: Submitted, \$1,500.

This place is an agency under Birmingham, and is filled by an alien. The agent has the right to trade. The salary asked for will cut off that privilege, and is less than the fees annually collected for official services.

Item 28, (page 93.) *Swansea*—Consul: Submitted, \$1,500.

This place is an agency under Cardiff, and, like all agencies, is permitted to trade. The salary asked for is about \$450 greater than the amount of fees collected; but when all of the business which properly belongs to Swansea is done there, the official fees will be much more than \$1,500 per annum. It is especially desirable that this office be filled by a citizen of the United States, without the trading privilege.

Item 29, (page 92.) *Chatham*—Consul: Submitted, \$2,000.

The fees collected at this place for official services amount annually to about \$1,000 more than the salary asked for. With a salary of \$2,000, the consul will be denied the right to trade.

Item 30, (page 92.) *Paris, Canada*—Consul: Submitted, \$1,500.

The salary asked for at this place is about \$200 more than the annual official fees collected. The salary asked for places the office in the non-trading list.

Item, 31, (page 92.) *Coaticook*—Consul: Submitted, \$1,500.

The official fees collected at this place are about \$800 less than the salary asked for, but the consul's share of the agency fees makes his compensation about the same as the proposed salary. It is desirable that this office should be denied the right to trade.

Item 32, (page 92.) *Collingwood*—Consul: Submitted, \$1,500.

This office is similar to that at Coaticook, only that is more valuable to the holder, as the compensation of the consul under existing law is at least \$1,800 per annum.

Item 33, (page 92.) *Dunfermline*—Consul: Submitted, \$2,500.

The change proposed here will result in a clear saving to the Treasury, as the official fees collected amount to considerable more than \$3,000 per annum, and, besides, it is of very great importance that this office, located as it is, in the very heart of the Scotch linen district, should be placed in the non-trading list of consulates.

Item 34, (page 93.) *Stratford*—Consul: Submitted, \$2,000.

This is the most important agency in Canada; the official fees collected amount to over \$3,000 per annum. The proposed change will place the office in the non-trading list, and will be no additional cost to the Treasury, as under existing law the agent retains \$1,000, and a like amount is retained by his principal, the consul at Goderich.

Item 35, (page 92.) *Guelph*—Consul: Submitted, \$1,500.

The salary proposed in this case will result in a clear saving to the Treasury, as the official fees collected amount to \$2,850 per annum. The salary asked for will place the office in the non-trading list.

Item 36, (page 92.) *Hull*—Consul: Submitted, \$2,500.

The salary asked for in this case is about \$1,000 greater than the official fees collected, but is as small as can be given if the best interests of the service are to be considered. The place is the most undesirable one in all of the United Kingdom as a place of residence, and, owing to the small compensation of the office, it has been found impossible to obtain the services of a suitable person as consul for many years past. Great irregularities have been practised there, owing to the consul's acting as a factor in matters relating to shipping and seamen, with which the port abounds. The proposed salary will secure the services of a suitable officer, and will exclude the office from the trading class.

Item 37, (page 92.) *Huddersfield*—Consul: Submitted, \$1,500.

This is the largest agency in England, collecting in official fees nearly \$5,000 per annum. The proposed salary will not increase the expense of the service, for the reason that under existing law the agent retains \$1,000, while his principal at Leeds also retains \$1,000. The agent now has the right to trade. The salary proposed cuts off that privilege.

Item 38, (page 93.) *St. Helen's*—Consul: Submitted, \$1,500.

This is an important agency under Liverpool, and collects in official fees over \$2,150 per annum. The salary asked for will be a saving to the Treasury; will place the office in the non-trading class, and will require the appointment of a citizen of the United States in place of the alien who now holds the position of agent.

Item 39, (page 92.) *Morrisburg*—Consul: Submitted, \$1,500.

The salary asked for in this case is about \$400 in excess of the amount of fees collected for official services, but will prohibit the consul from trading, and in that respect is very desirable.

Item 40, (page 92.) *Leicester*—Consul: Submitted, \$1,500.

This is an important agency under Nottingham, and is filled by an alien. The salary asked for is less than the official fees collected, and will require the appointment of an American, who will be restricted from trading.

Item 41, (page 92.) *Port Hope*—Consul: Submitted, \$1,500.

The salary asked for in this case is less than the official fees collected, and will be no additional expense to the Government, and will prevent the officer from engaging in trade.

Item 42, (page 92.) *Port Rowan*—Consul: Submitted, \$1,500.

The case of this office is the same as at Port Hope; the fees are greater than the salary asked for. The office will not be continued in the trading class if the salary asked for is appropriated.

Item 42½, (page 93.) *St. Christopher*—Consul: Submitted, \$1,500.

The salary asked for at this place is about \$350 more than the annual official fees collected. The salary asked for places the office in the non-trading list.

Item 43, (page 92.) *London, Canada*—Consul: Submitted, \$2,000.

The official fees collected at this place are greater than the salary asked for. The proposed change will result in a saving to the Treasury, and will prohibit trading by the consul.

Item 44, (page 92.) *Port Stanley and St. Thomas, Canada*—Consul: Submitted, \$2,000.

The salary asked for in this place is less by more than \$1,000 than the official fees collected, and will be a saving to the Treasury of that amount each year, besides prohibiting trade by the consul.

Item 45, (page 92.) *Brockville*—Consul: Submitted, \$2,000.

The official fees collected at this place are about the same as the salary requested, but are increasing rapidly, and will soon be much in excess of the proposed appropriation, which, if made, will make the place non-trading.

Item 46, (page 92.) *Point Levi*—Consul: Submitted, \$1,500.

This place is now a trading agency under Quebec. The salary asked for will be a saving to the Treasury, and will require the appointment of a citizen of the United States, without trade privileges.

Item 47, (page 92.) *Sherbrooke*—Consul: Submitted, \$2,000.

This is a trading consulate. If the salary asked for be granted, trading will be prohibited, and the saving to the Treasury will exceed \$1,000 per annum.

Item 48, (page 92.) *Sorel*—Consul: Submitted, \$1,500.

The salary asked for this place is about equal to the fees annually collected for official services, and will place the office in the non-trading class.

Item 49, (page 93.) *St. Hyacinthe*—Consul: Submitted, \$1,500.

The salary requested for this office is less than the official fees collected, and will prohibit trade.

Item 50, (page 93.) *Trinidad*—Consul: Submitted, \$2,000.

This is a trading consulate. The salary proposed will be a saving of more than \$500 per annum to the Treasury, and will prohibit trading.

Item 51, (page 92.) *Farnham*—Consul: Submitted, \$1,500.

This office is a trading agency under St. John's, Quebec. The official fees collected are about \$400 less than the salary proposed, but the business of the office is rapidly increasing, and will soon show receipts in excess of the sum asked for. It is desirable that the office be placed in the non-trading list.

Item 52, (page 93.) *Stanbridge*—Consul: Submitted, \$1,500.

The official fees collected at this place are less than the salary proposed, but the agencies under this office makes the compensation of the consul exceed \$1,500 per annum.

Item 53, (page 92.) *Newcastle, New South Wales*—Consul: Submitted, \$1,500.

This is a trading agency under Sydney. The official fees collected exceed by several hundred dollars per annum the salary proposed. It is very desirable that this office be filled by a citizen of the United States, and that trading be prohibited.

Item 54, (page 93.) *Three Rivers*—Consul: Submitted, \$1,500.

The proposed salary for this place is less by some \$800 than the official fees annually collected. The salary will prohibit trading by the consul.

Item 55, (page 93.) *Wallaceburg*—Consul: Submitted, \$1,500.

The salary proposed for this office will be a clear saving to the Treasury of at least \$500 per annum, and will prohibit trade by the consul.

Item 56, (page 93.) *Woodstock*—Consul: Submitted, \$1,500.

The official fees collected at this office are about the same as the proposed salary. If the appropriation be made, trading by the consul will be prohibited.

#### ITALY.

Item 57, (page 93.) *Castellamare*—Consul: Submitted, \$1,500.

The salary asked for this place is about \$200 less than the official fees annually collected, and will prohibit trading by the consul.

Item 58, (page 93.) *Catania*—Consul: Submitted, \$1,500.

The proposed salary for this office is less than the annual collection of official fees, and is in the non-trading class.

#### MEXICO.

Item 59, (page 93.) *Merida*—Consul: Submitted, \$1,500.

The official fees collected at this place are about equal to the proposed salary. The consul's share of the fees collected by his agents makes his compensation greater than the salary asked for.

#### NETHERLANDS.

Item 60, (page 93.) *Curaçoa*—Consul: Submitted, \$2,000.

The salary asked for in this case is less than the official fees now collected and retained by the consul, who also has the trading privilege, which will be cut off if the appropriation asked for be made.

#### RUSSIA.

Item 61, (page 93.) *Moscow*—Consul: Submitted, \$1,500.

This office is now in the hands of an alien. The official fees amount to about \$1,200 per annum. It is desirable that the United States should have one of its citizens in this office, and that the consulate be placed in the non-trading class.

## SPAIN.

Item 62, (page 93.) *Baracoa*—Consul: Submitted, \$2,500.

The official fees collected at this port exceed by more than \$200 per annum the salary now proposed. It is exceedingly important that this office be placed in the non-trading class.

Item 63, (page 93.) *Jerez de la Frontera*—Consul: Submitted, 1,500.

This is the most important agency in Spain. It is under the consul at Cadiz, and collects about \$1,400 per annum in official fees. It is desirable that the right to trade be taken from this office.

Item 64, (page 93.) *Cardenas*—Consul: Submitted, \$2,500.

The official fees collected at this port exceed \$3,750 per annum. Giving the salary asked will result in a large saving to the Government.

Item 65, (page 93.) *Mayaguez*—Consul: Submitted, 1,500.

This is an office of considerable importance in Porto Rico. The official fees collected average about \$1,000 per annum. The salary named will insure the appointment of a citizen of the United States, and make the office non-trading.

Item 66, (page 93.) *San Juan de los Remedios*—Consul: Submitted, \$1,500.

The official fees collected at this port average about \$1,200 per annum. The position should be filled by a citizen of the United States not engaged in trade.

## SWEDEN AND NORWAY.

Item 67, (page 93.) *Gottenburg*—Consul: Submitted, \$1,500.

This is a very important city in Sweden and has considerable direct trade with the United States. The official fees average about \$1,400 per annum. It is desirable that this office be elevated by being placed in the non-trading class.

Item 68, (page 93.) *Stockholm*—Consul: Submitted, \$1,500.

This city is the capital of Sweden, where we have a minister resident, but we have no secretary of legation, and it is very desirable that the United States should have a salaried consul there, a citizen of the United States, who can take charge of the legation during the absence of the minister. The official fees collected at Stockholm average about \$1,250 per annum.

## SWITZERLAND.

Item 69, (page 93.) *Chaux de Fonds*—Consul: Submitted, \$1,500.

This is an important agency under Basle, and is filled by an alien engaged in trade. The official fees collected amount to about \$1,200 per annum. The salary proposed will secure the services of a non-trading United States citizen.

Item 70, (page 93.) *Horgen*—Consul: Submitted, \$2,000.

This is an important trading consulate. Official fees collected amount to about \$3,000 per annum. The proposed change will be a clear saving to the Treasury, and will place the office in the non-trading class, which is very important.

Item 71, (page 93.) *St. Galle*—Consul: Submitted, \$2,500.

This is by far the most important consular office of the United States in Switzerland. The official fees collected amount to about \$3,000 per annum. The office should at once be placed in the non-trading class.

## SECTION IV.

*Allowance for clerks at consulates.*

Item 1, (page 93.) *Havana*: Appropriated, \$1,600; additional submitted, \$400.

The sum of \$2,000 was formerly allowed to the consulate-general at Havana for clerk-hire, and was found to be barely sufficient to enable the consul-general to procure sufficient clerical aid to keep his office-work in such condition as the regulations require. Since the reduction it has been impossible to keep the current work of the office up except by the employment of additional help, which has been paid for by the consul-general out of his private funds. The office at Havana is peculiar, in that the duties of the consul-general are in a large degree *quasi* diplomatic. The expense of living and the discomforts and danger to life is as great as in the East.

Item 2, (page 93.) *Shanghai*: Appropriated, \$1,200; additional submitted, \$800.

The appropriation for clerk-hire at Shanghai was for years fixed at \$2,000, and was not too much. The office at this port is the most important we have in the East, and the demands for clerical aid are greater than in any other consulate in China or Japan. The labor connected with the consular post-office alone requires the almost continuous attention of one clerk. The restoration of the amount lately stricken from the allowance at this port is greatly needed and is most earnestly requested.

Item 3, (page 93.) *Antwerp*: Appropriated, \$800; additional submitted, \$700.

The need for clerical aid at Antwerp is second only to Liverpool of all the consulates in Europe. This port ranks next after Liverpool in direct shipping to the United States. It is wholly impossible for the consul to properly discharge the duties of his office with such help as he can procure for the sum now allowed his office for clerk-hire. As a matter of fact, he does not attempt to do it, but hires additional help at his own expense.

Item 4, (page 93.) *Maracaibo*: Submitted, \$800.

When this office was compensated by fees, the consul was allowed to retain for payment of clerks, \$1,000 per annum; but when the post was transferred to the non-trading class, with a fixed salary, no provision was made for clerk-hire. The Department has allowed the consul \$400 per year from the fund subject to the order of the Secretary of State for clerk-hire, and the consul has paid from his own funds a like amount, making, in all, \$800, the sum now asked for.

Item 4½, (page 93.) *Ecuador*: Submitted, \$800.

This office, although only a consulate general, has as much diplomatic duties as consular to perform, and as no secretary of legation is allowed, and as the consul-general must be in Quito at least half of the year, while the office at Guayaquil is at the same time kept open, it is indispensable that a clerk be provided.

Item 5, (page 93.) *Beirut*: Appropriated, \$480; additional submitted, \$160.

The peculiar nature of the duties of the consul at this port compels him to employ a clerk familiar with the dialects of the country and the habits of the people. Such a clerk cannot be obtained for less than the sum asked for, and which is now being paid, the \$160 being contributed by the consul from his private funds.

Item 6, (page 93.) *Piedras Negras*: Submitted, \$640.

This post, like all others on the Rio Grande frontier, has suddenly grown into importance, owing to the railroad extension from the United States into Mexico. Four hundred dollars is now allowed to this place from the fund for additional clerk-hire which is subject to the orders of the Secretary of State. It is desired that a specific appropriation be made as submitted, which sum is now being actually expended, the deficiency being made good by the consul.

Item 7, (page 93.) *Paso del Norte*: Submitted, \$640.

This post is, perhaps, to-day the most important consulate on the Rio Grande, and its trade with the United States is rapidly increasing. The present provision for clerk-hire is the same as at Piedras Negras, and the consul here, as at the last-mentioned office, is compelled to pay out his private funds for clerical aid.

Item 8, (page 94.) *Aix la Chapelle*: Submitted, \$640.

The situation at this consulate is identical with that at the two offices in Mexico just mentioned. The services of a fairly good clerk at Aix la Chapelle are an absolute necessity. The duties of the office cannot be performed without such help. It is believed that with the allowance asked for it will be possible for the consul to secure the services of some young American, who can also be made vice and deputy consul, thus putting the business of the office entirely in the hands of citizens of the United States.

Item 9, (page 94.) *Allowance for clerks at consulates*—to be expended, under the direction of the Secretary of State, at consulates not herein provided for, in respect to clerk-hire, &c.: Appropriated, \$10,000; additional submitted, \$10,000.

The utility of this appropriation can scarcely be overestimated. It is safe to say that every consulate, where there is any business at all, has need of a clerk. This need increases in strict proportion with the increase of business, as must be apparent to every one. The law makes no provision for the payment of a vice-consul, save as he is paid from the salary of the principal officer, and if it did, he could exercise no function of office while the consul was in the jurisdiction. The proper discharge of the duties of the consul's office requires frequently that he visit, in person, chambers of commerce, customs-houses, manufacturing establishments, offices of record where information may be obtained as to births, deaths, marriages, wills, &c., and in all such cases the consular office must be closed unless the consul has a clerk who can be left in temporary charge. In all maritime consulates this is particularly embarrassing, as the consul is frequently required to visit the shipping, (often at anchor several miles from his office,) and a single visit will require an entire day, during which time the office must be closed, to the serious inconvenience, and oftentimes considerable loss, to those desiring and having a right to the services of the consul, all of which is obviated when a clerk is supplied. The sum asked for will provide for fifty clerks, at \$400 each, but, as a matter of fact, it will afford relief to a much larger number of consuls than the above statement would seem to indicate, and for the reason that in apportioning the appropriation a sum much less than \$400 is allowed. In many instances less than one-half that amount is granted. The necessity for this special appropriation increases each year, owing to the increased demands for reports and information upon widely different subjects, but matters of interest and value to our citizens, which consuls are expected and required to comply with. Without this additional help, such demands must, in a large measure, be ignored.

Item 10, (page 94.) *Interpreters to Consulates in China and Japan*: Appropriated, \$12,000; additional submitted, \$3,000.

The service in the East has for a long time been embarrassed, in consequence of an insufficient allowance for interpreters. It is, of course, well known that consuls are absolutely compelled to employ interpreters when they hold any communication with the authorities or people of all of the non-Christian countries. The number of such employes is too limited, and the allowance too small for compensation. The additional sum asked for is greatly needed, and in fact is indispensable to the proper discharge of the duties of the several consulates in China and Japan.

Item 11, (page 94.) *Interpreters, Guards, &c., in Turkish Dominions*: Appropriated, \$4,000; additional submitted, \$1,000.

All that has been said as to interpreters in China and Japan applies with equal force in Turkey. This appropriation is divided between at least ten persons, and it will be seen at once that any sum less than \$5,000 would be quite inadequate. The allowance for Seoul, in Corea, under this head, is stricken out, as that place has been provided for in this respect in another way, and in its place Zanzibar has been substituted. Up to the present time the bills for interpretation at Zanzibar have been paid from the emergency appropriations. It is deemed proper and best that such items be provided for by specific appropriations.

Item 12, (page 94.) *Marshals for Consular Courts*: Appropriated, \$8,000; additional submitted, \$1,000.

There is no provision for a marshal's salary at the consulate at Chee Foo, and the consul there has been compelled to ask the British consul to loan the services of his marshal when such an officer was required by the consul of the United States. This has been done in the past quite frequently, but now the British consul expresses the hope that our consul will make other arrangements for the future, and, in order that this may be done, the additional appropriation named is required.

Item 13, (page 94.) *Salaries and expenses, Inspectors of Consulates*: Submitted, \$18,000.

The need of an efficient scheme of consular inspection has long been felt. It was adverted to by the President in his first annual message. The recital in the estimates shows the nature of the service to be performed. No consideration can well be superior to that of securing, by every possible means, an honest and efficient administration of the public business, abroad as well as at home. The detection and correction of abuses is at all times difficult, even when under the immediate eye of the Executive Departments, and it is practically impossible at distant posts where large public interests and revenues are administered, with no other safeguard than the integrity of the officer. Charges of abuses are continually arising in such cases. They may be unfounded and malevolent, or may be true. Their proper investigation is due, in the one case, to vindi-

cate the good fame of the incumbent; in the other, to protect the Government. Under a thorough system of inspection, the opportunity for abuses would be lessened. We now take a man from private life, and send him into complete isolation, thousands of miles away, and thenceforth know nothing of him or his doings except what he may choose to tell us of himself, or what his enemies may spread about him. If there be a consul-general in the country, a consul may be reached and controlled through that channel, but such inspections are never satisfactory; besides, it often happens that the consul-general, himself needs investigation. With no desire to impugn the general integrity of our service abroad, it is believed efficient inspection would save, in greater revenues collected and in diminished disbursements, much more than the cost of the proposed service, and greatly improve the standard of our consular representation. Each of the other Executive Departments have a large corps of inspectors constantly employed, and notwithstanding that their duties are almost entirely within the United States, where the delinquent official can be reached by mail or telegraph, and where the restraining effect of United States laws are at all times to be felt. The necessity becomes apparent for a similar power of investigation when the officers in question are in foreign countries, and all access to them and their accounts is the more difficult.

Item 14, (page 95.) *Publication of Consular and other Commercial Reports*: Appropriated, \$20,000; additional submitted, \$5,000.

The additional sum asked for is requested to enable the Department to maintain the standard of these publications, and to extend their scope so as to make them at least equal to similar publications in England, France, and Belgium. The practical usefulness of the reports has been greatly increased by illustrations of new machinery, new processes, and the like, that may be of value to producers and manufacturers of the United States. The outlay necessary for this object is small when compared with the value of the results. The cost of distributing the reports has become so great, by reason of the large editions issued, as to make it advisable for an additional appropriation. These items are covered by the additional sum asked for.

Item 15, (page 95.) *Contingent Expenses, United States Consulates*: Appropriated, \$150,000; additional submitted, \$50,000.

The additional sum asked for under this head is rendered necessary if the consular offices affected by the act of July 1, 1886, be granted fixed salaries, as contemplated by that act. It is proper to state, however, that the actual cost to the Treasury, in excess of the expense previously sustained, will be very much less than the additional sum asked for, and is explained as follows: Of the feed consulates which it is now proposed to put upon a fixed salary very many collect fees sufficient to pay the consul his salary, and such amount for rent, not exceeding \$500, as the Secretary of State may determine. Under the proposed system the rent cannot exceed twenty per cent. of the salary, and all of the fees are paid into the Treasury. All expenses, other than rent, will be the same as at present.

Respectfully submitted.

T. F. BAYARD.

APPENDIX S.

Statement showing the authorized active strength of the Army in commissioned officers, exclusive of the Signal Corps. (Estimate for 1888 on pages 99 to 102.)

Corps.	Lieutenant-General.	Major-generals.	Brigadier-generals.	Aides, and military secretary.	Colonels.	Lieutenant-colonels.	Majors.	Captains, mounted.	Captains, not mounted.	Chaplains.	Storekeepers.	Adjutants, extra lieutenants.	Regimental quartermasters, extra lieutenants.	First lieutenants, mounted.	First lieutenants, not mounted.	Second lieutenants, mounted.	Second lieutenants, not mounted.	Acting commissaries of subsistence.	Date of act.	Reference to Statutes at Large, or to Revised Statutes.			
																				Vol. or R. S.	Page.	Sec.	
<i>Line.</i>																							
General officers.....	1	3	6																	R. S.	202	1094	
Aides, and Military Secretary.....				*24																R. S.	203	1096-'8	
Ten regiments of cavalry.....					10	10	30	120		2		10	10	120		120				R. S.	203	1102,'4	
Five regiments of artillery.....					5	5	15	10	50			5	5	20	100	15	50			R. S.	205	1121	
Twenty-five regiments of infantry..					25	25	25		250	2		25	25		250		250			R. S.	202	1094,'9	
Post chaplains.....										30										R. S.	203	1100,'1	
Total of line.....	1	3	6	*24	40	40	70	130	300	34		40	40	140	350	135	300			R. S.	205	1121	
<i>Staff.</i>																							
Adjutant-General's Department.....		1			2	4	10													Mar. 3, 1875	18	478	1
Inspector-General's Department.....		1			2	2	2													Feb. 5, 1885	23	297	1
Corps of Engineers.....		1			6	12	24	30				*1	*1	26		10				R. S.	208	1115,'6	
Ordnance Department.....		1			3	4	10	26			5			10						June 30, 1879	21	45	1
Quartermaster's Department.....		1			4	8	14	30		4										R. S.	209	1159	
Subsistence Department.....		1			2	3	8	12												R. S.	18	245	5
Medical Department.....		1			6	10	50	98			3			27						R. S.	206	1132	
Pay Department.....		1			2	3	42													Mar. 3, 1875	18	338	1, 3
Judge-Advocate General's Dep't.....		1			1	3	3													R. S.	207	1140	
Total of staff.....		9			28	49	163	196		12	*1	*1	63		10		*140			R. S.	220	1261	
Medical Department.....		1			6	10	50	98			3			27						June 23, 1874	18	244	3
Pay Department.....		1			2	3	42													June 23, 1874	18	244	4
Judge-Advocate General's Dep't.....		1			1	3	3													June 26, 1876	19	61	1
Total of officers.....	1	3	15	*24	68	89	233	326	300	34	12	40	40	203	350	145	300	*140		July 5, 1884	23	107	1
																				July 5, 1884	23	113	1-3

\*These are detailed officers, and are included in the strength of the corps to which they belong. They appear on the estimate for the extra compensation to which they are entitled.



APPENDIX T.

Detailed statement of the estimate for "Pay of the Navy." (See page 115.)

ESTIMATE OF THE AMOUNT REQUIRED TO PAY THE OFFICERS OF THE UNITED STATES NAVY FOR THE FISCAL YEAR ENDING JUNE 30, 1888.

ACTIVE LIST.

Grade.	Sea duty.			Other duty.			Waiting orders.		
	No.	Pay per annum.	Total.	No.	Pay per annum.	Total.	No.	Pay per annum.	Total.
1 Admiral				1	\$13,000	\$13,000			
1 Vice-Admiral				1	8,000	8,000			
7 Rear-admirals	4	\$6,000	\$24,000	3	5,000	15,000			
1 Commodore, (chief of bureau)				1	5,000	5,000			
9 Commodores				9	4,000	36,000			
2 Captains, (chiefs of bureaus)				2	5,000	10,000			
43 Captains	10	4,500	45,000	27	3,500	94,500	6	\$2,800	\$16,800
1 Commander, (chief of bureau)				1	5,000	5,000			
84 Commanders	22	3,500	77,000	43	3,000	129,000	19	2,300	43,700
55 Lieutenant-commanders, (after 4 years)	17	3,000	51,000	23	2,600	59,800	15	2,200	33,000
19 Lieutenant-commanders, (first 4 years)	11	2,800	30,800	8	2,400	19,200			
211 Lieutenants, (after 5 years)	108	2,600	280,800	81	2,200	178,200	22	1,800	39,600
39 Lieutenants, (first 5 years)	20	2,400	48,000	16	2,000	32,000	3	1,600	4,800
42 Lieutenants, (junior grade, after 5 years)	27	2,000	54,000	11	1,700	18,700	4	1,400	5,600
33 Lieutenants, (junior grade, first 5 years)	22	1,800	39,600	10	1,500	15,000	1	1,200	1,200
1 Lieutenant, (junior grade, not in line of promotion)				1	1,700	1,700			
52 Ensigns, (after 5 years)	32	1,400	44,800	16	1,200	19,200	4	1,000	4,000
130 Ensigns, (first 5 years)	103	1,200	123,600	20	1,000	20,000	7	800	5,600
58 Naval cadets, (undergraduates)	57	950	54,150				1	500	500
1 Medical director, (chief of bureau)				1	5,000	5,000			
14 Medical directors, (after 20 years from date of commission as surgeon)				12	4,000	48,000	2	3,000	6,000
2 Medical inspectors, (fleet-surgeons)	2	4,400	8,800						
13 Medical inspectors, (after 20 years from date of commission as surgeon)	3	4,400	13,200	6	4,000	24,000	4	3,000	12,000
1 Surgeon, (fleet-surgeon)	1	4,400	4,400						
1 Surgeon, (after 20 years from date of commission)				1	4,000	4,000			
12 Surgeons, (fourth 5 years)	5	3,700	18,500	6	3,600	21,600	1	2,800	2,800
9 Surgeons, (third 5 years)	5	3,500	17,500	4	3,200	12,800			
14 Surgeons, (second 5 years)	9	3,200	28,800	5	2,800	14,000			
13 Surgeons, (first 5 years)	5	2,800	14,000	5	2,400	12,000	3	2,000	6,000
55 Passed assistant surgeons, (after 5 years from date of appointment)	30	2,200	66,000	21	2,000	42,000	4	1,700	6,800
9 Passed assistant surgeons, (first 5 years from date of appointment)	6	2,000	12,000	3	1,800	5,400			
18 Assistant surgeons, (first 5 years after date of appointment)	7	1,700	11,900	9	1,400	12,600	2	1,000	2,000
2 Assistant surgeons, (not in the line of promotion)	1	2,100	2,100	1	1,800	1,800			
13 Pay directors, (after 20 years from date of commission as paymaster)				12	4,000	48,000	1	3,000	3,000
3 Pay inspectors, (fleet-paymasters)	3	4,400	13,200						
10 Pay inspectors, (after 20 years from date of commission as paymaster)	1	4,400	4,400	6	4,000	24,000	3	3,000	9,000
12 Paymasters, (after 20 years from date of commission)	5	4,200	21,000	4	4,000	16,000	3	3,000	9,000
9 Paymasters, (fourth 5 years)	2	3,700	7,400	5	3,600	18,000	2	2,800	5,600
10 Paymasters, (third 5 years)	8	3,500	28,000	2	3,200	6,400			
11 Paymasters, (second 5 years)	3	3,200	9,600	8	2,800	22,400			
3 Paymasters, (first 5 years)				2	2,400	4,800	1	2,000	2,000
23 Passed assistant paymasters, (after 5 years)	8	2,200	17,600	8	2,000	16,000	7	1,700	11,900
2 Passed assistant paymasters, (first 5 years)				1	1,800	1,800	1	1,500	1,500
17 Assistant paymasters, (after 5 years)	6	1,900	11,400	8	1,600	12,800	3	1,200	3,600
1 Chief engineer, (chief of bureau)				1	5,000	5,000			
3 Chief engineers, (fleet-engineers)	3	4,400	13,200						
21 Chief engineers, (after 20 years from date of commission)	1	4,400	4,400	17	4,000	68,000	3	3,000	9,000
12 Chief engineers, (fourth 5 years from date of commission)	4	3,700	14,800	5	3,600	18,000	3	2,800	8,400
5 Chief engineers, (third 5 years from date of commission)	2	3,500	7,000	1	3,200	3,200	2	2,600	5,200
17 Chief engineers, (second 5 years from date of commission)	8	3,200	25,600	5	2,800	14,000	4	2,400	9,600
11 Chief engineers, (first 5 years from date of commission)	6	2,800	16,800	4	2,400	9,600	1	2,000	2,000
20 Passed assistant engineers, (fourth 5 years from date of commission)	10	2,700	27,000	6	2,350	14,100	4	1,950	7,800
33 Passed assistant engineers, (third 5 years from date of commission)	17	2,450	41,650	11	2,250	24,750	5	1,900	9,500
19 Passed assistant engineers, (second 5 years from date of commission)	12	2,200	26,400	5	2,000	10,000	2	1,700	3,400
10 Passed assistant engineers, (first 5 years from date of commission)	5	2,000	10,000	5	1,800	9,000			
54 Assistant engineers, (after 5 years)	32	1,900	60,800	19	1,600	30,400	3	1,200	3,600
9 Assistant engineers, (first 5 years)	9	1,700	15,300						
26 Cadet-engineers	7	950	6,650	7	500	3,500	12	500	6,000
23 Chaplains, (after 5 years)	8	2,800	22,400	10	2,300	23,000	5	1,900	9,500
1 Chaplain, (first 5 years)	1	2,500	2,500						
6 Professors of mathematics, (after 15 years from date of appointment)				6	3,500	21,000			
3 Professors of mathematics, (third 5 years after appointment)				3	3,000	9,000			



Detailed statement of the estimate for "Pay of the Navy"—Continued.

Grade.	Sea duty.			Other duty.			Waiting orders.		
	No.	Pay per annum.	Total.	No.	Pay per annum.	Total.	No.	Pay per annum.	Total.
2 Professors of mathematics, (second 5 years after appointment).....				2	\$2,700	\$5,400			
1 Professor of mathematics, (first 5 years after appointment).....				1	2,400	2,400			
4 Naval constructors, (after 20 years from date of appointment).....				4	4,200	16,800			
6 Naval constructors, (fourth 5 years).....				6	4,000	24,000			
3 Assistant naval constructors, (after 8 years from date of appointment).....				3	2,600	7,800			
4 Assistant naval constructors, (second 4 years after appointment).....				4	2,200	8,800			
2 Assistant naval constructors, (first 4 years after appointment).....				2	2,000	4,000			
4 Civil engineers, (third 5 years).....				4	3,000	12,000			
6 Civil engineers, (second 5 years).....				6	2,700	16,200			
24 Boatswains, (after 12 years after appointment).....	6	\$1,800	\$10,800	11	1,600	17,600	7	\$1,200	\$8,400
7 Boatswains, (fourth 3 years).....	2	1,600	3,200	3	1,300	3,900	2	1,000	2,000
4 Boatswains, (third 3 years).....	1	1,400	1,400	3	1,300	3,900			
33 Gunners, (after 12 years).....	9	1,800	16,200	19	1,600	30,400	5	1,200	6,000
1 Gunner, (fourth 3 years).....	1	1,600	1,600						
1 Gunner, (second 3 years).....				1	1,000	1,000			
1 Gunner, (first 3 years).....							1	900	900
35 Carpenters, (after 12 years after appointment).....	7	1,800	12,600	18	1,600	28,800	10	1,200	12,000
3 Carpenters, (fourth 3 years).....	2	1,600	3,200				1	1,000	1,000
11 Carpenters, (third 3 years after appointment).....	3	1,400	4,200	8	1,300	10,400			
1 Carpenter, (second 3 years).....	1	1,300	1,300						
1 Carpenter, (first 3 years).....							1	700	700
22 Sailmakers, (after 12 years from date of appointment).....	8	1,800	14,400	10	1,600	16,000	4	1,200	4,800
4 Sailmakers, (fourth 3 years).....				2	1,300	2,600	2	1,000	2,000
2 Sailmakers, (second 3 years).....				2	1,300	2,600			
37 Mates.....	5	900	4,500	25	700	17,500	7	500	3,500
214 Naval cadets, (under instruction at Naval Academy).....				214	500	*107,000			
Total active list.....			1,550,450			1,654,350			351,300
Aggregate.....									\$3,556,100

\* NOTE.—When the estimate for "Pay of the Navy," on page 115, ante, was submitted, the sum of \$107,000, required to pay two hundred and fourteen naval cadets under instruction at the Naval Academy, was inadvertently omitted therefrom. The total estimate for pay of the Navy for 1888 is, therefore, \$7,125,863.—(Navy Department.)

RETIRED-LIST.

Grade.	No.	Pay per annum.	Total.	Grade.	No.	Pay per annum.	Total.
Rear-admirals.....	49	\$4,500	\$220,500	Ensigns.....	2	\$1,050	\$2,100
Rear-admirals.....	2	3,750	7,500	Ensigns.....	4	900	3,600
Commodores.....	12	3,750	45,000	Ensigns.....	2	600	1,200
Commodore.....	1	3,375	3,375	Ensign.....	1	500	500
Commodores.....	2	3,350	6,700	Ensign.....	1	300	300
Commodores.....	2	2,625	5,250	Medical directors.....	2	3,750	7,500
Captains.....	3	3,375	10,125	Medical directors.....	14	3,300	46,200
Captains.....	3	2,625	7,875	Medical directors.....	4	3,150	12,600
Captain.....	1	2,250	2,250	Medical directors.....	1	2,775	2,775
Captains.....	2	1,950	3,900	Medical director.....	1	2,400	2,400
Captain.....	1	900	900	Medical inspectors.....	4	3,300	13,200
Commanders.....	6	2,625	15,750	Surgeon.....	1	2,775	2,775
Commander.....	1	2,100	2,100	Surgeons.....	3	2,625	7,875
Commander.....	1	1,750	1,750	Surgeons.....	2	2,400	4,800
Commander.....	1	1,400	1,400	Surgeon.....	1	2,100	2,100
Commander.....	1	1,300	1,300	Passed assistant surgeons.....	4	1,650	6,600
Commander.....	1	900	900	Passed assistant surgeon.....	1	1,100	1,100
Lieutenant-commanders.....	8	2,250	18,000	Assistant surgeons.....	3	1,425	4,275
Lieutenant-commanders.....	5	2,100	10,500	Assistant surgeon.....	1	1,275	1,275
Lieutenant-commander.....	1	1,950	1,950	Assistant surgeon.....	1	950	950
Lieutenant-commander.....	1	1,500	1,500	Assistant surgeon.....	1	850	850
Lieutenant-commander.....	1	1,350	1,350	Pay directors.....	3	3,750	11,250
Lieutenant-commanders.....	3	1,100	3,300	Pay directors.....	7	3,300	23,100
Lieutenant-commander.....	1	700	700	Pay inspectors.....	1	3,300	3,300
Lieutenants.....	18	1,950	35,100	Pay inspector.....	1	3,150	3,150
Lieutenants.....	3	1,800	5,400	Paymaster.....	1	2,775	2,775
Lieutenants.....	2	1,200	2,400	Paymaster.....	1	2,625	2,625
Lieutenants.....	3	900	2,700	Paymaster.....	1	2,400	2,400
Lieutenants, (junior grade).....	8	1,500	12,000	Paymaster.....	1	1,400	1,400
Lieutenants, (junior grade).....	5	1,350	6,750	Passed assistant paymaster.....	1	1,650	1,650
Lieutenants, (junior grade).....	3	900	2,700	Passed assistant paymaster.....	1	1,500	1,500

## Detailed statement of the estimate for "Pay of the Navy"—Continued.

## RETIRED-LIST—Continued.

Grade.	No.	Pay per annum.	Total.	Grade.	No.	Pay per annum.	Total.
Passed assistant paymaster.....	1	\$1,425	\$1,425	Assistant engineers.....	2	\$850	\$1,700
Chief engineer.....	1	3,750	3,750	Assistant engineers.....	2	600	1,200
Chief engineers.....	11	3,300	36,300	Assistant engineer.....	1	500	500
Chief engineer.....	1	2,775	2,775	Chaplains.....	7	2,100	14,700
Chief engineers.....	3	2,625	7,875	Professors of mathematics.....	3	2,625	7,875
Chief engineer.....	1	2,550	2,550	Professor of mathematics.....	1	2,025	2,025
Chief engineers.....	2	2,400	4,800	Professor of mathematics.....	1	1,800	1,800
Chief engineer.....	1	1,200	1,200	Naval constructor.....	1	3,750	3,750
Passed assistant engineer.....	1	2,025	2,025	Civil engineers.....	2	2,625	5,250
Passed assistant engineer.....	1	1,838	1,838	Civil engineer.....	1	2,250	2,250
Passed assistant engineers.....	14	1,650	23,100	Boatswains.....	18	1,350	24,300
Passed assistant engineer.....	1	1,500	1,500	Boatswain.....	1	900	900
Passed assistant engineers.....	4	1,275	5,100	Boatswain.....	1	600	600
Passed assistant engineers.....	2	1,100	2,200	Gunners.....	16	1,350	21,600
Passed assistant engineer.....	1	850	850	Carpenters.....	9	1,350	12,150
Passed assistant engineer.....	1	400	400	Sailmakers.....	13	1,350	17,550
Assistant engineers.....	15	1,425	21,375	Sailmaker.....	1	500	500
Assistant engineers.....	6	1,275	7,650				
Assistant engineer.....	1	950	950	Total retired-list.....			865,363

## SECRETARIES AND CLERKS.

Number of secretaries and of clerks, and their pay, allowed to commandants of yards and stations; to pay-officers at yards, inspections, and on receiving-ships.

Number and designation.	Where employed.	Pay.
Two secretaries.....	To Admiral and Vice-Admiral, at \$2,500 each.....	\$5,000
One first clerk to commandant.....	Navy-yard, Portsmouth, N. H.....	1,500
One second clerk to commandant.....	do.....	1,200
One clerk to paymaster of yard.....	do.....	1,400
One clerk to inspection of provisions and clothing.....	do.....	1,300
One first clerk to commandant.....	Navy-yard, Boston, Mass.....	1,500
One clerk to paymaster of yard.....	do.....	1,600
One clerk to inspection of provisions and clothing.....	do.....	1,600
One clerk to paymaster of receiving-ship.....	do.....	1,600
One first clerk to commandant.....	Navy-yard, New York, N. Y.....	1,500
One second clerk to commandant.....	do.....	1,200
One clerk to paymaster of yard.....	do.....	1,600
One clerk to inspection of provisions and clothing.....	do.....	1,600
One clerk to paymaster of receiving-ship.....	do.....	1,600
One first clerk to commandant.....	Navy-yard, League Island, Pa.....	1,500
One second clerk to commandant.....	do.....	1,200
One clerk to paymaster of yard.....	do.....	1,600
One clerk to inspection of provisions and clothing.....	do.....	1,600
One clerk to paymaster of receiving-ship.....	do.....	1,600
One first clerk to commandant.....	Navy-yard, Norfolk, Va.....	1,500
One second clerk to commandant.....	do.....	1,200
One clerk to paymaster of yard.....	do.....	1,400
One clerk to inspection of provisions and clothing.....	do.....	1,300
One clerk to paymaster of receiving-ship.....	do.....	1,300
One first clerk to commandant.....	Navy-yard, Washington, D. C.....	1,500
Two second clerks to commandant, at \$1,200 each.....	do.....	2,400
One clerk to paymaster of yard.....	do.....	1,600
One writer to paymaster of yard.....	do.....	1,300
One clerk to inspection of provisions and clothing.....	do.....	1,600
One clerk to paymaster of receiving-ship.....	do.....	1,300
One second clerk to commandant.....	Navy-yard, Pensacola, Fla.....	1,200
One clerk to paymaster.....	do.....	1,400
One first clerk to commandant.....	Navy-yard, Mare Island, Cal.....	1,800
One second clerk to commandant.....	do.....	1,200
One clerk to paymaster of yard.....	do.....	1,800
One clerk to inspection of provisions and clothing.....	do.....	1,300
One clerk to paymaster of receiving-ship.....	do.....	1,800
One clerk to commandant.....	Naval station, New London, Conn.....	1,500
One clerk to paymaster.....	do.....	1,300
One clerk to commandant.....	Training-station, Newport, R. I.....	1,500
One clerk to paymaster.....	Receiving-ship "New Hampshire," Newport, R. I.....	1,300
One clerk to superintendent.....	Torpedo-station, Newport, R. I.....	1,300
One clerk to commandant.....	Naval War College, Newport, R. I.....	1,500
One clerk to paymaster.....	Naval station, Key West, Fla.....	1,500
One clerk to paymaster of ships.....	do.....	1,300
One clerk to storekeeper.....	Naval Academy, Annapolis, Md.....	1,300
One clerk to commissary.....	do.....	1,300
One clerk to paymaster of academy.....	do.....	1,300
One clerk to commanding officer.....	Naval Asylum, Philadelphia, Pa.....	1,500
One clerk to paymaster.....	do.....	1,300
Total.....		77,800

*Detailed statement of the estimate for "Pay of the Navy"—Continued.**Number and pay of clerks to paymasters of cruising-vessels.*

Number.	Where employed.	Salary.
Ten clerks to paymasters, at \$1,100.....	Flag-ships.....	\$11,000
Six clerks to paymasters, at \$1,100.....	Second-rate ships.....	6,600
Nineteen clerks to paymasters, at \$1,000.....	Third-rate, training and store ships.....	19,000
Total.....		36,600

## APPENDIX U.

*In relation to the estimates for the Quartermaster's Department of the Marine Corps. (See pages 127 to 129.)*

U. S. MARINE CORPS, QUARTERMASTER'S OFFICE,  
Washington, D. C., September 30, 1886.

SIR: I respectfully transmit herewith the annual estimates of appropriations required for the service for the fiscal year ending June 30, 1888, by the quartermaster's department of the Marine Corps.

These estimates vary from those submitted for the fiscal year ending June 30, 1887, as follows: Provisions are decreased \*\$6,233.72, based upon the actual contract price of 16 cents per ration, 1886-'87, as against 18 cents, fiscal year 1885-'86.

Clothing is decreased \$12,431.

Fuel increased \$2,731.68, owing to the increased price paid for fuel, fiscal year 1886-'87, as against fiscal year 1885-'86.

Military stores decreased \*\$3,000.

Transportation decreased \$1,000.

Repair of barracks increased \$6,956, which includes fifteen thousand dollars (\$15,000) for the completion and carrying out of plans for the erection of officers' quarters at navy-yard, Mare Island, Cal., said quarters being embraced in original plans submitted to and approved by the Navy Department in 1863; also, three thousand dollars (\$3,000) for special repairs upon the barracks at same place, based upon surveys now on file in this office, and which, upon a personal inspection of the buildings and parade-ground, I know to be a necessity.

Forge decreased \$1,400.

Hire of quarters for enlisted men, \$2,124, transferred from appropriation "Repair of barracks" to "Hire of quarters."

Very respectfully, your obedient servant,

H. B. LOWRY,  
Major and Quartermaster, U. S. Marine Corps.

Col. C. G. McCawley,  
Commandant U. S. Marine Corps, Headquarters.

\*These figures are changed in the estimate by the addition of one day, 1888 being leap-year.

HEADQUARTERS UNITED STATES MARINE CORPS,  
Washington, D. C., September 29, 1886.

SIR: I have the honor to forward herewith the annual estimates for the support of the Marine Corps for the fiscal year ending June 30, 1888.

I have included for your approval an estimate for one additional civilian clerk of the second class, to be stationed in the office of the assistant quartermaster at San Francisco, Cal., in place of an enlisted man now so employed. I enclose a letter explaining the necessity of this.

I have also directed that the chief clerks of the paymaster and quartermaster be estimated for as clerks of the fourth class, and the clerks of the two assistant quartermasters as clerks of the second class, subject to your approval, with the assurance that the estimate is just and proper.

The accompanying letter from the quartermaster Marine Corps explains the necessity of an increased appropriation for repair of barracks at Mare Island, Cal., and the erection of officers' quarters, which I approve; also, for purchase of tents and camp equipage, as heretofore recommended by me.

Very respectfully, your obedient servant,

C. G. McCawley,  
Colonel Commandant.

Hon. W. C. Whitney,  
Secretary of the Navy, Washington, D. C.

ASSISTANT QUARTERMASTER'S OFFICE, UNITED STATES MARINE CORPS,  
615 Sansome Street, San Francisco, Cal., February 18, 1886.

SIR: I respectfully request that I be allowed a civilian clerk of the third class, at an annual salary of \$1,600, in lieu of the enlisted man now performing such duties in this office.

My reasons for such a request are that as the senior assistant quartermaster in charge of all purchases and disbursements on this coast pertaining to the Marine Corps, together with the various other duties relative to my position, and my direct responsibility to the United States Treasury for all money disbursed by me, it is absolutely necessary that, for the proper transaction of my duties and for my own protection, as well as that of my bondsmen, I be allowed the services of a competent clerk as my assistant, and at a rate of compensation which will enable me to procure such.

There is no disbursing officer of the Navy on this coast, and none in the Marine Corps, with the exception of myself, who is not provided with the proper clerical assistance at a fair rate of compensation, for the proper performance of his

duties. In addition, I would respectfully state that in all cases the rate of pay for disbursing officers' clerks both at Marine Island navy-yard and at the Navy pay office, San Francisco, is higher than that in the East, owing to the recognized fact that the expense of living here is greater. Sergeant Kirby, the enlisted man detailed and acting as my clerk, assures me that it is impossible for him to properly support himself and family on the pay and allowances he receives, and more particularly so since, under a recent ruling of the Treasury Department, he is now deprived of his per diem allowance of fifteen dollars per month, and has officially asked me to do something for his relief.

There is no enlisted man in the Marine Corps who, in my opinion, is so well qualified to perform the duties of clerk in this office of the quartermaster's department, and, should you see fit to grant my request, I would respectfully desire to have him retained as civilian clerk.

My desire is to conduct this office with all possible economy; but for the sake of the efficient and intelligent transaction of my duties as well as for proper protection, I trust that you may be able to grant my request herein contained.

I am, sir, very respectfully, your obedient servant,

W. S. SCHENCK,

*Captain and Assistant Quartermaster, U. S. Marine Corps.*

Hon. W. C. WHITNEY,  
*Secretary of the Navy, Washington, D. C.*

ASSISTANT QUARTERMASTER'S OFFICE, UNITED STATES MARINE CORPS,  
615 Sansome Street, San Francisco, Cal., February 18, 1886.

SIR: I am informed by you that you were notified by the quartermaster U. S. Marine Corps that hereafter you must omit sending per diem rolls for extra-duty pay of sergeants and corporals on extra duty, as such payments would be disallowed by the accounting officers of the Treasury.

As this will reduce my pay \$15 per month, and as my pay so reduced will be insufficient to support myself and family in this city, I would urgently request that you take some steps in the matter looking towards an increase of salary adequate to the work which I perform and my necessities.

Very respectfully, your obedient servant,

DANIEL KIRBY,

*Sergeant U. S. Marine Corps, and Clerk to Assistant Quartermaster, U. S. Marine Corps.*

Capt. W. S. SCHENCK,  
*Assistant Quartermaster, U. S. Marine Corps, San Francisco, Cal.*

#### APPENDIX V.

*In relation to certain estimates for the Indian School at Carlisle, Pa. (See page 148.)*

DEPARTMENT OF THE INTERIOR,  
*Office of Indian Affairs, Washington, June 26, 1886.*

SIR: I am in receipt of a letter from Capt. R. H. Pratt, superintendent of the Carlisle Indian School, dated the 19th instant, in which he states that, to obtain the highest efficiency in his school, certain additions and improvements are imperatively demanded, and submitting a statement of what he thinks necessary, with the request that, if his suggestions are approved, the case may be presented to Congress with a view of securing the necessary appropriations.

He states that his school-farm of one hundred and fifty-seven acres is not sufficient, and recommends the purchase of what is known as the "Parker Farm," at a cost of \$18,000. For the erection of a barn 125 by 50, he asks \$4,500; and for constructing a new boys' dormitory and making other improvements, he wants \$15,000—or a total appropriation of \$37,500.

The letter of Captain Pratt, a copy of which is herewith enclosed, states in detail how he expects to proceed, with the aid of the pupils, to make the improvements, which, when made, will enable him to care for five hundred pupils at the school, and, in addition, keep out in families, on farms, and in public schools of the State three hundred more.

In compliance with your request for recommendation, I have the honor to state that, if it is the policy of the Department and of Congress to enlarge the Carlisle school in order to care for more pupils than it can at present accommodate, or to continue said school for a number of years as an Indian industrial school, the amount asked for by Captain Pratt for improvements and repairs should be granted; and for that purpose I enclose herewith an item making an appropriation of \$37,500, with the request that it be forwarded to the Committees on Appropriations of the House and Senate, to be inserted in the sundry civil bill now under consideration.

Very respectfully,

J. D. C. ATKINS,  
*Commissioner.*

The SECRETARY OF THE INTERIOR.

INDIAN INDUSTRIAL SCHOOL, Carlisle, Pa., June 19, 1886.

SIR: In my judgment, to obtain the highest efficiency in this school, certain additions and improvements are imperatively demanded now, and I respectfully present to you the following statement of what I think necessary, with the methods and expense of accomplishing the same, and the request that, if you approve, it may be presented to Congress with a view to securing the necessary appropriation therefor.

First. The school farm of one hundred and fifty-seven acres is not at all sufficient to produce the needed forage and products and afford the range for stock required in so large an establishment; nor does it give sufficient scope for the routine instruction in agriculture of our three hundred boys, and, being three miles away, it is not near as effective as it could be made if adjoining. I am now able to buy the "Parker Farm," which bounds our property on the east and is best adapted for our uses. It can be obtained for \$18,000. It naturally drops in as a part of the Government property, and furnishes an outlet to the public road on two sides, an advantage never before possessed by the Government. It has one of the best and

largest springs in the country, and running water along the whole west side. The buildings are a farm-house of brick, commodious and well built; a good stone barn, and a frame tenant-house. The property contains 109.57 acres, and is worth the money asked.

Second. A school barn is needed which shall be large enough (125 by 50 feet) to store all farm products and stall forty cows and the draught animals needed at the school. This should be of brick and stone, and by using school labor can be built for \$4,500.

Third. The present large boys' dormitories, a building 250 by 24 feet, two stories, was first built in 1835 and 1836; having been destroyed by fire, it was rebuilt in 1864 and 1865, and the same walls used. It is in such a condition as to constantly need repair. It is divided into six rooms on each floor, and each room entered only by one door, and that from the outside. We are thus compelled to place eighteen to twenty boys in each room, and I find the task of teaching individuality, neatness, and even decency, almost as difficult as it would be in their native tepees. I propose to take this building down carefully, and, with the old material and such new material as may be necessary, construct a new building 250 by 34 feet, three stories high, each story divided by a hall the full length, and the division so made as to give ninety-two sleeping-rooms, each room having a door and transom opening into the hall, and two outside windows and a clothes-closet; a part of the lower floor to be used for an assembly-room, large enough to hold all the boys in the building; and also a clothing-room and a bath-room. This building I can construct in the manner described for \$15,000 by using student labor. I propose that the students shall make 200,000 of the brick required, and already have 100,000 dried and stacked in the kiln ready to burn. The wood to burn the same has been cut by them, and is now being hauled.

The three wants, as above explained and described, will require a total appropriation of \$37,500, and I am persuaded that, with sanction of the Department, it will be given, as quite a number of the members, Indian and Appropriation Committees of both Houses, have visited the school, and have expressed themselves most favorably towards it.

I deem it proper in this connection to say that, in addition to these helps which I shall so largely accomplish with student labor, I shall, if you approve, undertake to build a brick chapel, two stories, 45 by 75 feet, the lower floor for two additional school-rooms, and the upper floor for chapel and general assemblies. The present chapel is not more than one-half as large as our needs, and can be utilized as a library and reading-room for the boys. This I propose to accomplish entirely by the aid of friends of the school who stand ready to co-operate with the Government in the work. It will cost from \$6,000 to \$7,000.

The small boys' dormitory also needs a general overhauling, and the girls' building should be enlarged by an addition of 45 feet to one end, and the inside rearranged. These changes and improvements I can make on the means already furnished by Congress, and such outside help in addition as may be needed. These several changes and additions being effected, we can well care for five hundred pupils at the school, and, in addition, we can keep out in families and on farms, and attending the public schools of the State, three hundred more. The school would then, I think, be as large as good administration and sanitation would allow.

Trusting that with your indorsement and encouragement the subject may get promptly before Congress, to the end that I may be able to secure the proposed improvements this summer,

I am, with great respect, your obedient servant,

R. H. PRATT,  
Captain and Superintendent.

Hon. J. D. C. ATKINS,  
Commissioner of Indian Affairs, Washington, D. C.

#### APPENDIX W.

*Recapitulation of the estimates for Indian Service, as furnished by the Indian Office. (See pages 133 to 149.)*

##### APPROPRIATED FOR THE FISCAL YEAR ENDING JUNE 30, 1887.

Current expenses, salaries, &c.....	\$209,300 00	Miscellaneous.....	\$490,500 00
Fulfilling treaties with and support of Indian tribes.....	2,354,107 84	Indian schools.....	1,211,415 00
Incidental expenses, Indian service.....	131,000 00		
Trust-funds.....	94,940 00	Total.....	5,561,262 84
Miscellaneous supports.....	1,070,000 00		

##### ESTIMATES FOR THE FISCAL YEAR ENDING JUNE 30, 1888.

Current expenses, salaries, &c.....	\$214,100 00	Miscellaneous.....	\$523,000 00
Fulfilling treaties with and support of Indian tribes.....	2,281,518 64	Indian schools.....	1,308,315 00
Incidental expenses, Indian service.....	136,500 00		
Trust-funds.....	94,940 00	Total.....	5,608,873 64
Miscellaneous supports.....	1,050,500 00		

##### AMOUNTS APPROPRIATED FOR 1887, NOT EMBRACED IN ESTIMATES FOR 1888.

Amount dropped under—		Amount dropped under—	
Fulfilling treaties with Kickapoos.....	\$1,689 20	Negotiating with certain Indian tribes.....	\$15,000 00
Support of Klamaths and Modocs.....	1,000 00	Support of Indian school, Genoa, Nebr.....	10,000 00
Support of Sioux of different tribes, &c.....	110,400 00	Support of Indian school, Lawrence, Kans.....	40,500 00
Support of Arapahoes, Cheyennes, Apaches, &c.....	25,000 00	Support of Indian school, Salem, Oreg.....	5,000 00
Support of Arickarees, Gros Ventres, and Mandans....	5,000 00	Support of Indian children at schools in States.....	20,100 00
Support of Blackfeet, Bloods, and Piegans.....	5,000 00		
Support of Flatheads, Carlos's band.....	1,000 00	Total.....	254,689 20
Support of Indians in Arizona and New Mexico.....	10,000 00		
Homesteads for Indians.....	5,000 00		

AMOUNTS EMBRACED IN THE ESTIMATES FOR 1888, NOT APPROPRIATED FOR 1887.

Increase submitted for—		Increase submitted for—	
Pay of Indian agents.....	\$4,300 00	Incidentals in Montana.....	\$1,000 00
Travelling expenses of Indian school superintendent...	500 00	Incidentals in New Mexico.....	2,500 00
Support of Nez Percés.....	2,500 00	Pay of Indian police.....	5,000 00
Support of Northern Cheyennes and Arapahoes.....	5,000 00	Amount submitted for pay of judges of Indian courts.....	5,000 00
Support of Poncas.....	3,000 00	Increase submitted for transportation of Indian supplies...	25,000 00
Support of Chippewas of Lake Superior.....	2,500 00	Amount submitted for stock cattle or sheep for Indian tribes.....	25,000 00
Support of Hualpais in Arizona.....	2,500 00	Increase submitted for support of Indian schools.....	85,000 00
Amount submitted for support of different bands of Indians in Indian Territory.....	10,000 00	Amount submitted for support of Indian school, Albuquerque, N. Mex.....	35,000 00
Increase submitted for—		Increase submitted for support of Indian school, Carlisle, Pa..	37,500 00
Support of Indians at Fort Peck agency.....	20,000 00	Amount submitted for support of Indian school, Grand Junction, Colo.....	15,000 00
Support of Indians of Klamath agency.....	1,000 00	Total.....	302,300 00
Support of Modocs in the Indian Territory.....	1,000 00		
Support of Navajoes.....	10,000 00		
Support of Shoshones in Wyoming.....	2,000 00		
Incidentals in Arizona.....	1,000 00		
Incidentals in California.....	1,000 00		

Amount of estimates for 1888.....	\$5,608,873 64	Amount embraced in estimates, not appropriated for 1887..	\$302,300 00
Amount appropriated for 1887.....	5,561,262 84	Amount appropriated for 1887, not embraced in estimates..	254,689 20
Difference.....	47,610 80	Agreeing with the difference between the amount appropriated for 1887 and these estimates.....	47,610 80

APPENDIX X.

*In relation to the estimate for annual repairs to Treasury Department building. (See page 157.)*

TREASURY DEPARTMENT,  
Office of the Secretary, Washington, D. C., November 8, 1886.

SIR: An increase of \$12,000 is estimated for in the appropriation for "Treasury Building, Washington, D. C.," for the purpose of reflooring certain rooms, and for doing such absolutely necessary carpentering and painting as cannot be done with the present limited appropriation. Upwards of forty rooms should be refloored with wood, in the place of the brick and concrete now upon them. These concreted floors are old and defectively constructed, and, in order to make the rooms above mentioned comfortable, it has been necessary to cover them with carpets. There is a continual sifting of fine dust and grit through the carpets, and a consequent grinding on the same, which tends to rapidly wear them out.

The corridors of the building covered with slate and marble tiling require frequent repairs. Many of the rooms which should be repainted are necessarily smoke-begrimed and dingy and in very bad condition, and I have been obliged to decline the approval of requisitions for such work, owing to a lack of funds, notwithstanding the fact that the necessity for its performance must be apparent to every one. It is impossible to anticipate or enumerate the various contingencies necessary to be considered in the proper care of a building of such dimensions as this, such as changing partitions, doors, &c., but experience has demonstrated to my satisfaction that it is impracticable to do all that should rightly be done within the appropriation (\$9,000) for the current fiscal year.

Fifty thousand dollars is estimated for, for continuing the work of improving the sanitary condition of the Treasury building, (as explained in Department's estimates for the fiscal year 1887,) in accordance with plans which have been prepared for that purpose. It is proposed to properly drain the building by reconstructing the sewer system, as the increase as estimated will probably be required to carry the work forward during the coming fiscal year.

Respectfully submitted.

E. B. YOUMANS,  
Chief Clerk.

Hon. DANIEL MANNING,  
Secretary of the Treasury.

APPENDIX Y.

*In relation to the estimate for improving the sanitary condition of the Treasury Department building. (See page 157.)*

HEALTH DEPARTMENT, DISTRICT OF COLUMBIA,  
Office of the Inspector of Plumbing, Washington, October 25, 1886.

DEAR SIR: I have the honor to submit a proposed plan for remodelling the plumbing and drainage of the U. S. Treasury building. It is not necessary for me to make any mention of the present bad condition of things, further than to say that the old brick drains which run under the building throughout its extent are defective from original bad construction, and from having been frequently cut into for additional connections, and from having been used for exhaust-steam from the boilers. These sewers are cavernous in their area, and foul from putrefying sewage beyond description. The vertical lines of soil and waste pipes are so large that their side walls are not cleansed by the flow of water through them, and defective joints emit sewer-gas throughout the building. There is now no provision for the ventilation of drains and waste pipes, and their absolute abandonment is imperative.

The plan I submit contemplates the abandonment of all the present lines of drains under the building, and turning all by the shortest cut to the outside, with connections to the public sewers at several points, permitting the maintenance of small-sized pipes which may be sufficiently flushed to prevent accumulations of sewage on their interior surfaces, and se-

curing easy access for examinations to all lines within the building, as nearly all are suspended to the ceiling of the sub-basement.

By reference to the plan, it will be noticed that dotted red lines represent the drains suspended from the ceiling, and solid blue lines represent drains below the surface.

Economical considerations were sufficient for the abandonment of the present lines of drains, even if there were no sanitary reasons for the change, as all the main lines of the hot-water apparatus, gas and water mains, and their cross-connections surmount the old drains, and their removal and restoration would seriously interfere with the operations of the Department, and involve an enormous expense, while cast-iron drains of large size would be required to receive all the rainfall, and these could not be sufficiently flushed by the discharge of liquid sewage from the fixtures.

I urge the removal of all the present vertical lines of soil and waste pipes and the substitution of heavy cast-iron pipes of small size, such pipes to extend above the roof, with separate pipes for the ventilation of the traps of fixtures and pipes for local ventilation.

My plan does not suggest changes in location, or the abandonment of any fixtures above the sub-basement, and very few changes in the location of fixtures in the sub-basement. Such additional water-closets as may be needed can be located on the accompanying drawing. I recommend that all water-closets be replaced with flushing-closets, and wherever several are placed adjacent to each other, that they be automatic, and of the simplest construction; that all basins, urinals, &c., be refitted to secure the utmost cleanliness and the greatest simplicity, the details of which I will be prepared with whenever you require.

The exhaust for engines must be carried through the roof with wrought-iron or copper pipes, the blow-off pipe for boilers must be wrought iron and run by most convenient cut to terra-cotta drain outside the building, and the drips from heating-coils and machinery may run by surface drains or wrought-iron pipes, as most convenient, to points where connections with sewer may be made. I recommend that the old brick drain along the east corridor be removed as early as practicable, as, with its sides and bottom of a single thickness of brick, it has in some places disintegrated, and the inflow mostly leaches away into the soil, making it an elongated cesspool rather than a drain for the removal of sewage. My plan proposes the removal of the drains under the north, west, and south-corridors wherever they are accessible, and the thorough flushing and deodorizing of any portion of them which may not be accessible for removal.

Very respectfully, your obedient servant,

SAM'L A. ROBINSON,  
*Inspector of Plumbing.*

E. B. YOUMANS,  
*Chief Clerk, Treasury Department.*

A plan is also submitted showing the present system of drainage of the Treasury Building.

#### APPENDIX Z.

*Explanation of the estimate for Capitol terraces. (See page 164.)*

ARCHITECT'S OFFICE, U. S. CAPITOL,  
*Washington, D. C., October 14, 1886.*

SIR: In reply to your inquiry relating to the item for the Capitol terraces, embraced in the estimates from this office for the fiscal year ending June 30, 1888, I have to say that the sum therein stated included the entire estimated cost of the grand stairways and connecting arcades. I am of the opinion that the amount to be appropriated for the fiscal year above named might be reduced one-half, and the work confined to one stairway only, with such portion of the terrace and arcade which necessarily must be constructed with it; provided authority be given at the same time to engage the marble for the other stairway and connecting work, to be paid as Congress may appropriate for the same. The stairways coming, so near each other as they do, and there being no pronounced breaks between, as is the case with the other portion of the terrace, it is of the utmost importance that the marble of which they are to be built should be similar in every respect. I therefore suggest the item for continuing the work on the Capitol terrace and the construction of the grand stairways be changed as follows: For the construction of one grand stairway and portion of arcade and terrace connected therewith, namely, Sections E, F, and portion of G, as shown on plan accompanying the letter of the Secretary of the Treasury, Executive Document, No. 9, First session, Forty-eighth Congress, including the wages of mechanics and laborers, \$165,661.43.

Very respectfully,

EDWARD CLARK,  
*Architect U. S. Capitol.*

Hon. SECRETARY OF THE INTERIOR,  
*Washington, D. C.*

DEPARTMENT OF THE INTERIOR,  
*Washington, October 22, 1886.*

I concur in the foregoing, in the belief that the sum named, \$165,661.43, is as much as could advantageously be applied to the work during the ensuing fiscal year, but recommend that authority be given the Architect to engage the marble for the other stairway and connecting work, to be paid as Congress may appropriate for the same.

L. Q. C. LAMAR,  
*Secretary.*

## APPENDIX A a.

*Explanation of the estimates for buildings and grounds, Government Hospital for the Insane. (See page 165.)*

WASHINGTON, D. C., September 25, 1886.

SIR: Respecting items of estimate for special improvements at the Government Hospital for the Insane for the fiscal year ending June 30, 1888, this brief statement is respectfully submitted.

Seventeen thousand dollars is asked to furnish additional accommodations for the colored insane. The number of this class makes it impossible to provide for them in the lodges originally designed for their use. On the 30th of June, 1886, there were one hundred and eighty-three of the colored insane of both sexes under treatment in the hospital. The extent of provision afforded by the east and west lodges—buildings especially designed for their use—is for ninety persons; consequently fully one-half of the whole number are quartered in rooms designed for other classes, wherever in our crowded wards lodgings can be found. This is not pleasant to the white patients any more than it is to the colored. In this matter of distinct quarters it is right that the wishes of the colored insane should be gratified; they cost no more. These can be satisfactorily and most economically afforded at this time by extending their lodges with large associate dormitories adapted to their use. For the sum indicated space for one hundred beds can be provided.

The wharf at the river is in an unsafe condition, and requires to be rebuilt at once. All the fuel for the hospital, amounting annually to more than three thousand tons, is received at this wharf. A permanent structure of stone will cost but little more than one like the present, and will settle the wharf question for another generation. Three thousand five hundred dollars will provide for the stone laid in walls, and the filling with gravel will afford good occupation for the hospital inmates. As the wharf will shortly be needed for the delivery of next year's coal, this appropriation is asked to be immediately available.

There is urgent need for a small but suitable structure at the hospital cemetery for the custodian, looking both to the proper keeping of the grounds and to prevent any desecration of the graves. The graves of soldiers everywhere ask of the Government its recognition and care.

A tower-clock at some central point of the hospital is much needed. Nothing adds more to the comfort and order of a hospital for the insane than a standard time-keeper so placed that it can be seen from all quarters. There is a sense of companionship to the inmates in the very striking of the hours.

An additional steam-boiler of one hundred horse-power, similar to those now in use at the boiler-house, is necessary for heating the new building for the convict insane. The sum of fifteen hundred dollars is needed for this purchase.

Five thousand dollars is also required for furnishing the new building when ready for occupancy. This is intended to include bedding and furniture; also benches, tables, and other appliances for the work-shops.

The land asked for farming purposes at the last session of Congress is no less needed now than then, nor has real estate fallen in value in the mean time. The request is renewed for \$6,000 for the purchase of an adjacent farm, to enable the hospital to extend its grazing-lands. The importance of an abundant milk-supply for a population like ours needs no argument. Each added year's experience confirms me in the conviction that no food of equal value can be substituted for fresh milk with these old and feeble cases. For our herd of upwards of two hundred head of neat-cattle suitable land within four miles of the United States Capitol can now be purchased for one hundred and twenty-five dollars an acre, land that in a few years cannot be had for double the price. Shall we continue to wait?

I am, sir, very respectfully, your obedient servant,  
W. W. GODDING,  
*Superintendent.*

Hon. L. Q. C. LAMAR,  
*Secretary of the Interior.*

## APPENDIX B b.

*In relation to the estimates for buildings, Reform School, District of Columbia. (See page 166.)*

REFORM SCHOOL\* OF THE DISTRICT OF COLUMBIA,  
Washington, September 20, 1886.

SIR: Agreeably to the vote of the board of trustees, I have the honor to submit to you for your favorable consideration and due submission to Congress the following estimates for buildings and grounds for the Reform School, under your supervision:

For construction of greenhouses, with necessary heating apparatus complete, \$4,500; for construction of one workshop-building, with necessary heating apparatus complete, \$4,700; for one chapel building, of brick and stone, including heating apparatus, gas-fixtures, and furniture complete, \$7,500; for grading, draining, and permanently improving the school-grounds, \$1,500; in all \$18,200.

The estimates for greenhouses and a workshop building are submitted for the first time, the board believing that both are required in order that the industries can be made a source of considerable income and otherwise be of great benefit to the school. The present greenhouses are too small. With the additional houses asked for, little increased expenditure will be required for help and for fuel, while a large number of boys can be given an opportunity to become acquainted with this profitable industry, and be enabled to pursue it and secure employment thereat after leaving the school. So with the workshop estimated for. It will give us facilities now badly needed, and enable the school to instruct a larger number of boys in various classes of work, and at the same time add to the earnings and revenues of the institution.

In the annual report soon to be completed, a full statement of the working of the school during the past fiscal year will be submitted to you.

Very respectfully, your obedient servant,  
GEO. W. ADAMS,  
*President Board of Trustees.*

Hon. A. H. GARLAND,  
*Attorney-General.*



## APPENDIX Cc.

*Explanation of estimate of Chief of Engineers of \$5,000 for publishing professional papers. (Estimate on page 190.)*

OFFICE OF THE CHIEF OF ENGINEERS, UNITED STATES ARMY,  
Washington, D. C., September 10, 1885.

SIR: With my annual reports for the past fiscal year I have the honor to submit an estimate of \$5,000, to be applied to publishing professional papers of the Corps of Engineers and such translations by officers of the corps as may be of interest and importance to my Department.

I respectfully request that this estimate may be forwarded strengthened by your favorable action, provided you deem the following reasons sufficient.

It is of great moment to the Corps of Engineers and the profession generally that officers should be encouraged in compiling information in regard to their profession, or in recording their own experience in works. By this means information is codified and offered in a practical shape, which might otherwise be wanting when the necessity for its application should arise. Unfortunately, compilations of this character seldom make a profitable book, and the officer cannot afford to publish it at his own expense.

The amount of money to be expended in publishing these papers would, in my opinion, bear no proportion to the amount saved by imparting such information.

Very respectfully, your obedient servant,

JOHN NEWTON,  
*Chief of Engineers, Brigadier and Brevet Major General.*

Hon. WILLIAM C. ENDICOTT,  
*Secretary of War.*

OFFICE OF THE CHIEF OF ENGINEERS, UNITED STATES ARMY,  
Washington, D. C., February 9, 1885.

SIR: I have the honor to invite attention to the paragraph in the act of Congress approved July 7, 1884, known as the sundry civil bill, which prohibits the printing by order of the head of any Executive Department, &c., of any document or matter of any character whatever, except that which is authorized by law and necessary to administer the public business.

I respectfully suggest that some action be taken whereby the power heretofore held by the heads of the Executive Departments may be restored, so that documents of interest and importance may be printed and distributed without delay.

Up to the passage of the act mentioned, it had been the custom to print from time to time such engineering papers, professional and technical, as met with the approval of the Secretary of War, and to distribute them to the Corps of Engineers, the Ordnance Department, to different bureaus of various Departments, to civil engineers, colleges, libraries, &c.

The printing of these documents, as a rule, was comparatively inexpensive, and the information distributed by means of them has been important and gladly received.

I transmit herewith copies of the documents so published which have emanated from this office during the years 1883 and 1884, in order that the Secretary of War may inspect their character. Many applications have been received from all parts of the country for some of these publications.

At this time there are several important papers in this office the publication of which would be of interest to the Corps of Engineers, and to the engineering profession generally throughout the country.

Very respectfully, your obedient servant,

JOHN NEWTON,  
*Chief of Engineers, Brigadier and Brevet Major General.*

Hon. ROBERT T. LINCOLN,  
*Secretary of War.*

## LIST.

Studies of Coast Defence applied to the Gulf of Spezia, by Caesar Guarasci, Colonel of Engineers. Translated by First Lieutenant G. McC. Derby, Corps of Engineers, U. S. Army.

Professional Notes, by Captain Edward Maguire, Corps of Engineers, U. S. Army.

Historical Sketch of the Fortification Defences of Narragansett Bay since the founding in 1638 of the Colony of Rhode Island, by Brevet Major-General George W. Cullom, Colonel of Engineers, (retired,) U. S. Army.

Armored Minimum Embrasure Gun-Carriage, patented by Herman Gruson, February 17, 1883. Translated from the German by Captain Edward Maguire, Corps of Engineers, U. S. Army.

Armor-plate Trials at Magdeburg, October 22, 1883; 12-inch guns against chilled cast-iron targets. Translated from Mr. Gruson's official report, by Captain Wm. H. Bixby, Corps of Engineers, U. S. Army.

Current-meter Observations, Mississippi River, 1879—Mackenzie.

Paris Electrical Exhibition, 1881—Heap.

Memoir on a new kind of Movable Dam, by S. Janicki, Engineer-Director of the Moskva Navigation Company. Translated by Lieutenant-Colonel William E. Merrill, Corps of Engineers, U. S. Army.

Hasty Notes relating to Military Engineering in Europe; made in the autumn of 1883. Submitted to the Chief of Engineers by Brevet Brigadier-General Henry L. Abbot, Lieutenant-Colonel Corps of Engineers.

The Fortifications of To-day; Fire against Models of Coast Batteries and Parados; Horizontal and Curved Fire in Defense of coasts. Translated under the direction of the Board of Engineers for Fortifications, Colonel John Newton, Corps of Engineers, Brevet Major-General, U. S. Army, President of the Board.

Professional Papers of the Corps of Engineers, U. S. Army, No. 25. Report upon the Practice in Europe with the heavy Armstrong, Woolwich, and Krupp Rifled Guns, submitted by the Board of Engineers for Fortifications, Colonel Z. B. Tower, Corps of Engineers, Brevet Major-General, U. S. Army, President of the Board.

## APPENDIX D d.

*In relation to the estimate for printing and binding for the Interior Department. (See page 191.)*

DEPARTMENT OF THE INTERIOR,  
Washington, September 30, 1886.

SIR: I have the honor to submit the following estimate for the fiscal year ending, June 30, 1888:

For printing and binding for the Department of the Interior, and its several bureaus and offices, (not including the United States Geological Survey,) to be executed under the direction of the Public Printer, \$359,700.

This estimate is based on the estimates, received from the several bureaus, and offices as follows:

Secretary's.....	\$20,000	Railroad.....	\$1,500
Patent.....	240,000	National Museum.....	10,000
Pension.....	30,000	Freedmen's Hospital.....	200
Land.....	15,000	Architect United States Capitol.....	125
Indian.....	12,500	Hospital for Insane.....	375
Education.....	20,000		
Labor.....	10,000	Total.....	359,700

A separate estimate has been made for the United States Geological Survey, as required by the act of August 4, 1886.

Very respectfully,

AMOS HADLEY,  
*Chief of Stationery and Printing Division.*

Hon. SECRETARY OF THE INTERIOR.

DEPARTMENT OF THE INTERIOR, UNITED STATES GEOLOGICAL SURVEY,  
Washington, D. C., September 15, 1886.

SIR: In response to Departmental letter of September 8, I have the honor to state: The amount that will be required by the survey for printing and binding for the fiscal year ending June 30, 1888, is fifteen thousand dollars, (\$15,000.)

I am, with respect, your obedient servant,

J. W. POWELL,  
*Director.*

Hon. SECRETARY OF THE INTERIOR.

## APPENDIX E e.

*In relation to the estimates for the Bureau of Engraving and Printing. (See pages 193-194.)*

TREASURY DEPARTMENT,  
Bureau of Engraving and Printing, October 30, 1886.

SIR: I have the honor to submit estimates of the appropriations required for the support of the Bureau of Engraving and Printing for the fiscal year 1888. Conforming to the appropriations for the current fiscal year, these estimates are made under the four heads of salaries, compensation of employes, plate-printing, and materials and miscellaneous expenses. Provision is made under the head of salaries for the officers, clerks, and others whose salaries are fixed by law, under the head of plate-printing for the plate-printers and their assistants, and under the head of compensation of employes for the pay of all the other employes.

The estimate for the appropriation for compensation of employes has again been so framed as to fix the number and pay of the persons to be employed. This plan, if adopted, will place a limit which cannot be exceeded upon the number of persons who may be employed, and will prevent the expenditure of more than a proper proportional share of the appropriation during any part of the year. Annual salaries are estimated for instead of the present daily wages. Provision for such salaries on the one hand will prevent the allowance of extra pay for "overtime," as required by the present system of daily wages reckoned on the basis of eight hours a day, and, on the other, will permit the granting of reasonable leaves of absence with pay to the employes, should the condition of the work warrant it.

The estimates for the expenses of this bureau for the fiscal year 1888 as compared with the present fiscal year are:

	1887.	1888.
Salaries.....	\$17,450	\$17,450
Compensation of employes.....	327,740	352,380
Plate printing.....	307,380	366,500
Materials and miscellaneous expenses.....	141,820	164,700
Total.....	794,390	901,030

The increase of \$106,640 is due to the increased quantity of engraving and printing which the various Departments and bureaus of the Government estimate that they will require of this bureau. The estimated number of sheets of securities of all kinds to be produced in 1888 is 35,992,794, as against 26,655,496 sheets delivered in 1886, and an estimated production of 29,532,550 during the current fiscal year. As compared with the estimates for 1887, the estimated increase in production is 21½ per cent., while the increase in cost is only 13½ per cent.

The estimates of the appropriations to be made are based upon a careful calculation of the number and wages of the employes, and of the cost of the materials needed to produce the securities required. The only additional employes esti-

mated for are those who will be actually and necessarily employed in the various processes connected with the engraving, printing, and finishing of securities. No provision is made for any additional superintendents, clerks, watchmen, or messengers. On the contrary, the number of some of these classes of employes is cut down below the estimates for the present fiscal year.

Plate-printing being paid for by the piece, the estimate for this purpose is simply a matter of calculation based upon the number of sheets of securities to be printed. The increase in the estimate for this item conforms, therefore, to the increase in the work. The estimate for plate-printing for 1888, as compared with that for 1887, shows an increase of \$59,120, or more than 19 per cent., while the increase in the estimate for compensation of employes is only \$24,640, or less than 8 per cent. For the first time in the recent history of the bureau the amount of the wages of the employes other than the plate-printers and their assistants is brought below the cost of plate-printing. As compared with 1885, the expense for salaries and compensation of employes is reduced from \$471,757.20 to \$369,830, while the cost of plate-printing, which is the index of the work done, is increased from \$330,764.22 to \$366,500. It is proposed to produce in 1888, 35,992,794 sheets of securities, at a cost of \$901,030. In 1883, when the work done approached most nearly to that to be done in 1888, 33,330,746 sheets were printed, at a net cost of about \$1,088,000. The estimated production for 1888 is, therefore, 2,660,000 sheets greater and the estimated cost \$187,000 less than in 1883.

Very respectfully,

E. O. GRAVES,  
*Chief of Bureau.*

Hon. SECRETARY OF THE TREASURY.

APPENDIX Ff.

*In relation to the estimate for additional compensation to the disbursing clerk of the Treasury Department. (See page 197.)*

UNITED STATES COAST AND GEODETIC SURVEY OFFICE,  
*Washington, November 5, 1886.*

SIR: I have the honor to state that the position of disbursing agent for the Coast and Geodetic Survey, with a salary of \$2,500 per annum, remained vacant from the 23d day of July, 1885, until July 31, 1886, when it lapsed.

While the presence of a disbursing agent at this bureau undoubtedly contributed to the convenience and facility of some of its operations, the performance of the duties of that position by the disbursing clerk of the Treasury Department since July, 1885, demonstrated the fact that the disbursing agency at this office could be dispensed with, and suggested its omission from the estimates for both the current and the coming fiscal years, and the continued performance of its duties by the disbursing clerk, Treasury Department.

The disbursing of the moneys of the Coast and Geodetic Survey, to an amount averaging about \$500,000 per annum, devolves much additional labor and responsibility upon that officer, which ought in justice to receive some recognition. For a similar service rendered by him in disbursing the moneys appropriated for the erection of public buildings, the law compensates him by a commission of three-eighths per cent. of the sum disbursed. An allowance of \$500 per annum, (which he has suggested as a compensation for disbursing the moneys appropriated for this bureau,) being only about one-tenth per cent. of the average annual disbursement, would seem to be a very moderate recompense for the service rendered and responsibility incurred. As he is an official of the Department and not of this bureau, I have not included the item for his compensation in the estimates of the coming year. I respectfully submit, however, for your consideration and such action as you deem proper in the premises, the suggestion that an estimate (supplemental or otherwise) be transmitted to Congress for an appropriation of \$500 extra compensation to the disbursing clerk, Treasury Department, for disbursing the moneys appropriated for the Coast and Geodetic Survey.

Very respectfully,

F. M. THORN,  
*Superintendent.*

Hon. SECRETARY OF THE TREASURY.

[Indorsement.]

TREASURY DEPARTMENT,  
*Secretary's Office, November 6, 1886.*

SIR: You are hereby directed to place in the estimates to be submitted to Congress for the fiscal year ending June 30, 1888 an item of \$500 as additional compensation to the disbursing clerk of the Treasury Department for the disbursement of the appropriations for the Coast and Geodetic Survey.

Respectfully yours,

DANIEL MANNING,  
*Secretary.*

To the CHIEF OF THE DIVISION OF WARRANTS AND ESTIMATES.

APPENDIX Gg.

*Explanation of the estimates for Coast and Geodetic Survey. (See pages 195-199.)*

UNITED STATES COAST AND GEODETIC SURVEY OFFICE,  
*Washington, October 27, 1886.*

SIR: Herewith I have the honor of submitting for your approval the estimates of the appropriations required for the United States Coast and Geodetic Survey for the fiscal year ending June 30, 1888.

The aggregate of the estimates (\$560,765) is considerably larger than the amount appropriated for the current year, (\$483,908.82,) but only slightly in excess of the amount appropriated for the last fiscal year, (\$553,496;) is less than the

average amount of appropriations for many years past, and is not in excess of the amount indispensable to the economical prosecution and reasonably early completion of the work. The increase, as compared with the appropriation for the current year, relates only to field expenses, and is accompanied by a proposed decrease of \$7,093.82 in salaries, thus contemplating the accomplishment of more work for less pay than is possible under the appropriation for the current year. The amount estimated for field work is substantially equal to the amount estimated for the current year.

In these estimates all items of field-work are included under the classifications of "party expenses," of which they properly form a part. They include only the kind of operations for which Congress has made annual appropriations for several years past, and indetical in kind with those being prosecuted by the government of nearly every civilized country. Those items referring to operations directly along the coast are intended to leave no ground for further suggestion of the idea that completion of the primary survey of the coast is unduly delayed or that specific "hydrography" is subordinated to other operations of the bureau. To that end, estimates for pushing the work as rapidly as practicable are made for operations upon uncompleted portions of the coast-work, and for as much of needed hydrography as was asked for by the hydrographic inspector, and as can be supplied with the indispensable points, or prosecuted with the vessels', outfit, and naval officers at the command of the bureau.

No one with any experience in or responsibility for the administration of the Survey will ever dispute the proposition that the rapid and economical accomplishment of its work depends upon the ability to place its working-parties in the field, on land or at sea, so that they may work to the best advantage and as long as climatic or other conditions will permit. To transport a party and its outfit and equipage to the field involves the expenditure of an inevitable and fixed sum, whether the appropriation for its work be large or small. After defraying that fixed sum, the remainder of the appropriated item is available for the accomplishment of net results, and upon the proportion of such net results to gross expenditures turns the question of real economy and efficiency. Appropriations which compel the withdrawal of parties from the field in the midst instead of at the end of a season, or after only two or four instead of four or eight months' work, enhance the ultimate cost and indefinitely delay the completion of all features of the work, and, however restricted in annual amount, cannot be justly characterized as economical or judicious.

The estimate for "party expenses" covers the pay of those temporarily employed as recorders, signal-men, hands, cooks, drivers, or boatmen, or in any other capacity in connection with field-work, except as field officers, or members of the permanent force; the commutation (or subsistence) of the chiefs and employes of parties; travelling expenses to and from the field, and local transportation in the vicinity of field-work, or in connection with it; the transportation of instruments, tents, stationery, materials, outfit, and equipage to the field and in the field, and the purchase of all requisite materials, supplies, tents, boats, stationery, and camp equipage for use in connection with field-work, and all other necessary expenses properly incident to the prosecution of field-work.

The estimates contemplate the reduction of the number of field-officers by the retirement of seven members whose services can be best dispensed with, to be followed by the promotion of the junior members, and a suspension of the grade of aid until Congress shall provide for recruiting the force by appropriating for aids, who should be required to enter the force under the exacting physical and mental tests now prescribed by the regulations. The estimates for the current year as explained to the appropriations committees contemplates a similar retirement, with, however, the numerical maintenance of the force by the appointment of a corresponding number of aids at small salaries. The contemplated reduction will prolong the annual period of field-work and shorten the annual period of office-work of those retained, without very greatly impairing the progress of the general work.

The estimate for "pay of office force," while providing for an apprentice to the electrotypist and photographer in addition to the present force, and in two or three instances modifying the designations of employes, contemplates a reduction of \$773.82 from the amount appropriated for the current year, the reductions occurring mainly in four or five positions occupied at less than the salaries appropriated for the current year.

In view of the opinion of the Solicitor of the Treasury that per diem employes are not entitled to leave of absence with pay, in justice to the lowest paid employes, I have changed the estimates from per diem to annual salaries.

The estimates contemplate no superfluous positions. On the contrary, the proper disposal of accumulated data, and the prompt and satisfactory publication of current work, urgently require a marked increase of force in the computing, drawing, and engraving divisions of the office.

No item of work has been estimated for in the immediate and pressing importance of which those most competent to judge have not concurred. In fact the items of field-work submitted to me as deserving of immediate consideration and execution exceed by about \$100,000 the estimates here submitted.

Very respectfully,

F. M. THORN,  
*Superintendent.*

Hon. SECRETARY OF THE TREASURY.

#### APPENDIX H*h*.

*In relation to the estimate "Printing and Binding, Coast and Geodetic Survey." (See page 199.)*

UNITED STATES COAST AND GEODETIC SURVEY OFFICE,  
*Washington, D. C., October 29, 1886.*

SIR: Replying to your communication of October 27, in relation to separate estimates for printing and engraving under sundry civil act of August 4, 1886, I have the honor to state that the printing and engraving for the United States Coast and Geodetic Survey, as heretofore done, may be classified under three heads, viz:

1st. Printing and engraving in immediate connection with the publication of charts, the work connected with which (except photolithographing of charts, which is done by contract) is done at the office of this bureau. It is estimated for in detail and included under the head of "Pay of Office Force" and "Office Expenses" in the estimates transmitted to the Treasury Department on the 27th instant. It comprises estimates for salaries of engravers, salaries of plate-printers and helpers, and (second paragraph "Office Expenses") "for copper-plates, chart-paper, printers' ink, copper, zinc, and chemicals for electrotyping and photographing; engraving, printing, electrotyping, and photographing supplies; for extra engraving, and for photolithographing charts, and printing from stone for immediate use." These items, having once been

included are not to be added to the aggregate of the estimates already transmitted, and are probably not contemplated by the proviso, (p. 38, sundry civil act; 1886,) as none of the work is done by the Public Printer.

2d. Printing and engraving done at the office of the Public Printer, by requisition from this bureau upon the Treasury Department, and comprising blanks and blank books, tide-tables, Coast Pilots, extra copies of appendices to the annual reports of the superintendent, notices to mariners, circulars and miscellaneous printing, (for none of which is any bill or account ever rendered this bureau,) detailed estimate for which, based upon figures supplied by the division of stationery, printing, and blanks, Treasury Department, aggregates \$10,434.98. For this class of printing and engraving some of the bureaus mentioned in the act have made no estimate. The illustrations under this head, including photolithographing, lithographing, and photoengraving, and no engraving whatever by the Public Printer, will not exceed \$250 per annum.

3d. Printing and engraving for 4,900 copies of the annual report of the Superintendent of the Coast and Geodetic Survey, done at the office of the Public Printer, in compliance with an order of Congress. This includes not only the expense of printing the report, but the expense of printing (by contract between the Public Printer and private establishments) the progress-sketches transferred from our copper-plates to lithographic stones, and the expense (by similar contract) of lithographing, photolithographing, or photoengraving the few illustrations which accompany the annual report. The estimate for the printing and illustration, including binding, of 4,900 copies of the annual report is \$10,500.

No engraving whatever is done by the Public Printer for this bureau.

The "printing and engraving" to which the last proviso on page 38, sundry civil act, August 14, 1886, refers, is manifestly that which is above described under the second and third heads, all of which is done by the Public Printer at his office or by contract as mentioned. Its cost, so far as relates to the various elements of expense, is exclusively under the control of the Public Printer.

Aside from indicating the probable number of volumes, reams, sheets, &c., of the various reports, appendices, blanks, circulars, &c., required, this bureau is entirely without influence in determining the cost of such printing and engraving, and is therefore without the means of making a detailed and accurate estimate independently of a prior formal or informal estimate by the Public Printer, in response to a statement to him by this bureau, specifying approximately the items and quantity of printing and engraving required. For this reason it was assumed that the detailed estimates referred to would probably be made by the Public Printer.

In response to your letter of the 27th of October, however, I have, from the best information obtainable, made the estimate herewith transmitted of the appropriations required for printing and engraving for the Coast and Geodetic Survey, by the Public Printer for the fiscal year ending June 30, 1888, which estimate necessarily includes the cost of all binding, covering, stock, and materials.

Very respectfully,

F. M. THORN,  
Superintendent.

Mr. W. F. MACLENNAN,  
Chief of Warrant Division, Treasury Department.

#### APPENDIX I.

Estimate of expenditures, under the appropriation for "Pay of assistant custodians and janitors," for the fiscal year ending June 30, 1888. (See page 201.)

Place and designation.	No.	Compensation.	Amount.	Total.
Albany, N. Y.—				
Custom-house and post office:				
Janitor .....	1	\$900 per year.....	\$900 00	
Engineer.....	1	900 per year.....	900 00	
Assistant engineer, (7 months).....	1	780 per year.....	455 00	
Firemen .....	2	720 per year.....	1,440 00	
Watchman.....	1	720 per year.....	720 00	
Laborers.....	4	720 per year.....	2,880 00	
				\$7,295 00
Alexandria, Va.—				
Custom-house:				
Janitor .....	1	500 per year.....	500 00	
Watchman.....	1	540 per year.....	540 00	
				1,040 00
Astoria, Oreg.—				
Custom-house:				
Cleaner .....	1	720 per year.....		720 00
Atlanta, Ga.—				
Court-house and post office:				
Janitor .....	1	600 per year.....	600 00	
Engineer, (7 months).....	1	900 per year.....	525 00	
Watchman.....	1	600 per year.....	600 00	
Laborers .....	2	540 per year.....	1,080 00	
Fireman and laborer, (7 months).....	1	540 per year.....	315 00	
				3,120 00
Austin, Tex.—				
Court-house and post office:				
Janitor .....	1	720 per year.....	720 00	
Laborer.....	1	540 per year.....	540 00	
				1,290 00

Estimate of expenditures, under the appropriation for "Pay of assistant custodians and janitors," for fiscal year 1888—Continued.

Place and designation.	No.	Compensation.	Amount.	Total.
Baltimore, Md.—				
Custom-house and post office :				
Assistant custodian.....	1	\$1,400 per year.....	\$1,400 00	
Janitor.....	1	900 per year.....	900 00	
Engineer.....	1	1,200 per year.....	1,200 00	
Assistant engineers.....	2	1,000 per year.....	2,000 00	
Laborers.....	4	720 per year.....	2,880 00	
Watchmen.....	2	840 per year.....	1,680 00	
				\$10,060 00
Court-house :				
Fireman.....	1	720 per year.....	720 00	
Watchman.....	1	720 per year.....	720 00	
Laborer.....	1	660 per year.....	660 00	
				2,100 00
Bangor, Me.—				
Custom-house :				
Janitor.....	1	600 per year.....	600 00	
Engineer and fireman, (7 months).....	1	720 per year.....	420 00	
				1,020 00
Barnstable, Mass.—				
Custom-house :				
Janitor.....	1	350 per year.....		350 00
Bath, Me.—				
Custom-house :				
Janitor.....	1	500 per year.....		500 00
Belfast, Me.—				
Custom-house :				
Janitor.....	1	400 per year.....		400 00
Boston, Mass.—				
Custom-house :				
Janitor.....	1	1,000 per year.....	1,000 00	
Assistant janitor.....	1	600 per year.....	600 00	
Engineer.....	1	1,200 per year.....	1,200 00	
Assistant engineer.....	1	840 per year.....	840 00	
Cleaner.....	1	540 per year.....	540 00	
				4,180 00
Post office and sub-treasury :				
Assistant custodian.....	1	1,500 per year.....	1,500 00	
Janitor.....	1	900 per year.....	900 00	
Engineer.....	1	1,825 per year.....	1,825 00	
Assistant engineers.....	2	1,095 per year.....	2,190 00	
Firemen.....	6	720 per year.....	4,320 00	
Firemen, (7 months).....	6	720 per year.....	2,520 00	
Chief tender of electric lights.....	1	900 per year.....	900 00	
Tenders, electric lights.....	2	720 per year.....	1,440 00	
Foreman of laborers.....	1	900 per year.....	900 00	
Laborers.....	7	720 per year.....	5,040 00	
Watchmen.....	9	720 per year.....	6,480 00	
Scrub-women.....	12	365 per year.....	4,380 00	
Elevator conductors.....	4	720 per year.....	2,880 00	
				35,275 00
Bristol, R. I.—				
Custom-house :				
Janitor.....	1	240 per year.....		240 00
Buffalo, N. Y.—				
Custom-house and post office :				
Janitor.....	1	720 per year.....	720 00	
Engineer.....	1	900 per year.....	900 00	
Firemen, (7½ months).....	2	720 per year.....	900 00	
Watchman.....	1	720 per year.....	720 00	
Laborers.....	2	720 per year.....	1,440 00	
Elevator conductor.....	1	720 per year.....	720 00	
				5,400 00
Burlington, Vt.—				
Custom-house :				
Janitor.....	1	600 per year.....		600 00
Cairo, Ill.—				
Court-house and post office :				
Janitor.....	1	500 per year.....	500 00	
Fireman, (7 months).....	1	720 per year.....	420 00	
				920 00
Castine, Me.—				
Custom-house :				
Janitor.....	1	360 per year.....		360 00
Charleston, S. C.:				
Custom-house :				
Janitor.....	1	720 per year.....	720 00	
Laborers.....	3	540 per year.....	1,620 00	
				2,340 00

Estimate of expenditures, under the appropriation for "Pay of assistant custodians and janitors," for fiscal year 1888—Continued.

Place and designation.	No.	Compensation.	Amount.	Total.
Charleston, S. C.—Continued.				
Court-house:				
Watchman .....	1	\$540 per year.....		\$540 00
Post office:				
Watchman.....	1	540 per year.....	\$540 00	
Janitor.....	1	600 per year.....	600 00	
Laborer.....	1	540 per year.....	540 00	
				1,680 00
Charleston, W. Va.—				
Court-house and post office:				
Janitor.....	1	720 per year.....	720 00	
Laborer and fireman.....	1	540 per year.....	540 00	
				1,260 00
Charlotte, N. C.—				
U. S. assay office:				
Janitor.....	1	540 per year.....		540 00
Chicago, Ill.—				
Custom-house and post office:				
Assistant custodian.....	1	1,500 per year.....	1,500 00	
Janitor.....	1	1,000 per year.....	1,000 00	
Assistant janitors.....	5	720 per year.....	3,600 00	
Engineer.....	1	1,825 per year.....	1,825 00	
First assistant engineer.....	1	1,095 per year.....	1,095 00	
Assistant engineers.....	2	900 per year.....	1,800 00	
Pump-men.....	2	720 per year.....	1,440 00	
Electrician.....	1	720 per year.....	720 00	
Wiper.....	1	540 per year.....	540 00	
Firemen.....	9	720 per year.....	6,480 00	
Firemen, (7 months).....	6	720 per year.....	2,520 00	
Watchmen.....	5	720 per year.....	3,600 00	
Elevator conductors.....	4	720 per year.....	2,880 00	
Cleaners.....	6	720 per year.....	4,320 00	
Char-women.....	12	365 per year.....	4,380 00	
				37,700 00
Cincinnati, Ohio—				
Custom-house and post office:				
Assistant custodian.....	1	1,500 per year.....	1,500 00	
Janitor.....	1	1,000 per year.....	1,000 00	
Assistant janitors.....	4	720 per year.....	2,880 00	
Engineer.....	1	1,825 per year.....	1,825 00	
Assistant engineers.....	2	1,095 per year.....	2,190 00	
Firemen.....	6	720 per year.....	4,320 00	
Firemen, (7 months).....	6	720 per year.....	2,520 00	
Pump-men.....	2	720 per year.....	1,440 00	
Elevator conductors.....	2	720 per year.....	1,440 00	
Watchmen.....	4	720 per year.....	2,880 00	
Cleaners.....	8	720 per year.....	5,760 00	
Scrub-women.....	10	365 per year.....	3,650 00	
				31,405 00
Cleveland, Ohio—				
Custom-house and post-office:				
Janitor.....	1	900 per year.....	900 00	
Assistant janitor.....	1	720 per year.....	720 00	
Engineer.....	1	900 per year.....	900 00	
Fireman and laborer.....	1	720 per year.....	720 00	
Laborers.....	2	720 per year.....	1,440 00	
Elevator conductor.....	1	720 per year.....	720 00	
Scrub-women.....	2	360 per year.....	720 00	
				6,120 00
Columbia, S. C.—				
Court-house and post-office:				
Janitor.....	1	600 per year.....	600 00	
Watchman.....	1	540 per year.....	540 00	
Engineer and fireman, (7 months).....	1	720 per year.....	420 00	
Laborer.....	1	540 per year.....	540 00	
				2,100 00
Covington, Ky.—				
Court-house and post office:				
Janitor.....	1	720 per year.....	720 00	
Fireman and laborer.....	1	720 per year.....	720 00	
Scrub-women.....	2	360 per year.....	720 00	
				2,160 00
Danville, Va.—				
Court-house and post office:				
Janitor.....	1	720 per year.....	720 00	
Laborer.....	1	540 per year.....	540 00	
				1,260 00
Des Moines, Iowa—				
Court-house and post office:				
Janitor.....	1	720 per year.....	720 00	
Fireman.....	1	720 per year.....	720 00	
Laborer.....	1	720 per year.....	720 00	
				2,160 00

Estimate of expenditures, under the appropriation for "Pay of assistant custodians and janitors," for fiscal year 1888—Continued.

Place and designation.	No.	Compensation.	Amount.	Total.
<b>Detroit, Mich.—</b>				
Custom-house:				
Janitor.....	1	\$720 per year.....	\$720 00	
Assistant janitor.....	1	600 per year.....	600 00	
Engineer, (8 months).....	1	900 per year.....	600 00	
Fireman, (7 months).....	1	720 per year.....	420 00	
				\$2,340 00
<b>Dover, Del.—</b>				
Post office, &c.:				
Janitor and engineer.....	1	720 per year.....		720 00
<b>Dubuque, Iowa—</b>				
Custom-house:				
Janitor.....	1	720 per year.....	720 00	
Cleaner.....	1	540 per year.....	540 00	
				1,260 00
<b>Eastport, Me.—</b>				
Custom-house:				
Janitor.....	1	540 per year.....		540 00
<b>Ellsworth, Me.—</b>				
Custom-house:				
Janitor.....	1	360 per year.....		360 00
<b>Erie, Pa.—</b>				
Custom-house, &c.:				
Janitor.....	1	720 per year.....		720 00
<b>Evansville, Ind.—</b>				
Custom-house and post office:				
Janitor.....	1	720 per year.....	720 00	
Engineer and fireman, (8 months).....	1	720 per year.....	480 00	
Watchman.....	1	720 per year.....	720 00	
Laborers.....	2	600 per year.....	1,200 00	
				3,120 00
<b>Fall River, Mass.:</b>				
Custom-house:				
Engineer and janitor.....	1	900 per year.....	900 00	
Watchman.....	1	600 per year.....	600 00	
Fireman, (7 months).....	1	720 per year.....	420 00	
				1,920 00
<b>Frankfort, Ky.—</b>				
Court-house and post office:				
Janitor.....	1	720 per year.....	720 00	
Laborer and fireman.....	1	540 per year.....	540 00	
				1,260 00
<b>Galena, Ill.—</b>				
Custom-house:				
Janitor.....	1	600 per year.....		600 00
<b>Galveston, Tex.—</b>				
Custom-house:				
Janitor.....	1	600 per year.....	600 00	
Watchman.....	1	540 per year.....	540 00	
				1,140 00
<b>Gloucester, Mass.—</b>				
Custom-house:				
Janitor.....	1	500 per year.....		500 00
<b>Grand Rapids, Mich.—</b>				
Court-house and post office:				
Engineer and janitor.....	1	730 per year.....	730 00	
Assistant janitor.....	1	600 per year.....	600 00	
				1,330 00
<b>Greenboro', N. C.—</b>				
Court-house and post office:				
Janitor.....	1	720 per year.....	720 00	
Laborer and fireman.....	1	540 per year.....	540 00	
				1,260 00
<b>Harrisburg, Pa.—</b>				
Court-house and post-office:				
Assistant custodian and janitor.....	1	900 per year.....	900 00	
Assistant janitor.....	1	600 per year.....	600 00	
Liberer.....	1	600 per year.....	600 00	
Fireman and night-watchman.....	1	720 per year.....	720 00	
Char-woman.....	1	275 per year.....	275 00	
				3,095 00
<b>Harrisonburg, Va.—</b>				
Court-house and post-office:				
Janitor.....	1	720 per year.....	720 00	
Laborer and fireman.....	1	540 per year.....	540 00	
				1,260 00



Estimate of expenditures, under the appropriation for "Pay of assistant custodians and janitors," for fiscal year 1888—Continued.

Place and designation.	No.	Compensation.	Amount.	Total.
<b>Hartford, Conn.—</b>				
Court-house and post office:				
Janitor.....	1	\$720 per year.....	\$720 00	
Engineer.....	1	900 per year.....	900 00	
Watchman.....	1	720 per year.....	720 00	
Elevator conductor.....	1	600 per year.....	600 00	
				\$2,940 00
<b>Indianapolis, Ind.—</b>				
Court-house and post office:				
Janitor.....	1	900 per year.....	900 00	
Engineer.....	1	900 per year.....	900 00	
Watchman.....	1	720 per year.....	720 00	
Laborers.....	3	720 per year.....	2,160 00	
Elevator conductor.....	1	600 per year.....	600 00	
				5,280 00
<b>Jackson, Miss.—</b>				
Court-house and post office:				
Janitor.....	1	720 per year.....	720 00	
Laborer and fireman.....	1	540 per year.....	540 00	
				1,260 00
<b>Jackson, Tenn.—</b>				
Court-house and post office:				
Janitor.....	1	720 per year.....	720 00	
Laborer and fireman.....	1	540 per year.....	540 00	
				1,260 00
<b>Jersey City, N. J.—</b>				
Court-house and post office:				
Janitor and fireman.....	1	720 per year.....	720 00	
Watchman.....	1	720 per year.....	720 00	
Cleaner.....	1	600 per year.....	600 00	
				2,040 00
<b>Kansas City, Mo.—</b>				
Court-house and post office:				
Janitor.....	1	720 per year.....	720 00	
Watchman.....	1	720 per year.....	720 00	
Laborers.....	2	600 per year.....	1,200 00	
Engineer.....	1	720 per year.....	720 00	
Fireman, (8 months).....	1	600 per year.....	400 00	
Elevator conductor.....	1	600 per year.....	600 00	
				4,360 00
<b>Key West, Fla.—</b>				
Custom-house:				
Janitor.....	1	500 per year.....		500 00
<b>Knoxville, Tenn.—</b>				
Court-house and post office:				
Janitor.....	1	600 per year.....	600 00	
Engineer and fireman.....	1	720 per year.....	720 00	
Watchman.....	1	600 per year.....	600 00	
Laborer.....	1	540 per year.....	540 00	
				2,460 00
<b>Lincoln, Nebr.—</b>				
Court-house and post office:				
Janitor.....	1	720 per year.....	720 00	
Assistant janitor.....	1	500 per year.....	500 00	
Engineer.....	1	720 per year.....	720 00	
Fireman, (8 months).....	1	600 per year.....	400 00	
Watchman.....	1	600 per year.....	600 00	
				2,940 00
<b>Little Rock, Ark.—</b>				
Court-house and post office:				
Janitor.....	1	600 per year.....	600 00	
Engineer.....	1	720 per year.....	720 00	
Watchman.....	1	540 per year.....	540 00	
Laborers.....	2	540 per year.....	1,080 00	
				2,940 00
<b>Louisville, Ky.—</b>				
Custom-house:				
Janitor.....	1	720 per year.....	720 00	
Assistant janitor.....	1	500 per year.....	500 00	
Engineer and watchman.....	1	720 per year.....	720 00	
Fireman and laborer.....	1	600 per year.....	600 00	
Elevator conductor.....	1	600 per year.....	600 00	
				3,140 00
<b>Machias, Me.—</b>				
Custom-house:				
Janitor.....	1	360 per year.....		360 00
<b>Madison, Wis.—</b>				
Court-house and post office:				
Janitor.....	1	720 per year.....	720 00	
Fireman, (7 months).....	1	600 per year.....	350 00	
				1,070 00

Estimate of expenditures, under the appropriation for "Pay of assistant custodians and janitors," for fiscal year 1888—Continued.

Place and designation.	No.	Compensation.	Amount.	Total.
<b>Memphis, Tenn.—</b>				
Custom-house and post office:				
Janitor.....	1	\$720 per year.....	\$720 00	
Laborer.....	1	540 per year.....	540 00	
Engineer and fireman.....	1	720 per year.....	720 00	
Watchman.....	1	540 per year.....	540 00	
Elevator-conductor.....	1	540 per year.....	540 00	
				\$3,060 00
<b>Middletown, Conn.—</b>				
Custom-house:				
Janitor.....	1	720 per year.....	720 00	
Fireman, (7 months).....	1	720 per year.....	420 00	
				1,140 00
<b>Milwaukee, Wis.—</b>				
Custom-house:				
Janitor.....	1	720 per year.....	720 00	
Engineer, (8 months).....	1	900 per year.....	600 00	
Fireman, (8 months).....	1	720 per year.....	480 00	
Elevator conductor.....	1	600 per year.....	600 00	
				2,400 00
<b>Mobile, Ala.—</b>				
Custom-house:				
Janitor.....	1	720 per year.....	720 00	
Assistant janitor.....	1	540 per year.....	540 00	
Laborer and fireman.....	1	540 per year.....	540 00	
				1,800 00
<b>Montgomery, Ala.—</b>				
Court-house and post office:				
Janitor.....	1	720 per year.....	720 00	
Engineer.....	1	900 per year.....	900 00	
Fireman.....	1	600 per year.....	600 00	
Watchman.....	1	600 per year.....	600 00	
Elevator conductor.....	1	540 per year.....	540 00	
Laborer.....	1	540 per year.....	540 00	
				3,900 00
<b>Nashville, Tenn:</b>				
Court-house and post office:				
Janitor and clerk.....	1	840 per year.....	840 00	
Engineer, (7 months).....	1	900 per year.....	525 00	
Assistant janitor.....	1	600 per year.....	600 00	
Laborer.....	1	540 per year.....	540 00	
				2,505 00
<b>Newark, N. J.—</b>				
Custom-house:				
Janitor.....	1	720 per year.....	720 00	
Cleaner.....	1	216 per year.....	216 00	
				936 00
<b>Newburyport, Mass.—</b>				
Custom-house:				
Janitor.....	1	540 per year.....	540 00	
				540 00
<b>Newport, R. I.—</b>				
Custom-house:				
Janitor.....	1	600 per year.....	600 00	
				600 00
<b>Norfolk, Va.—</b>				
Custom-house:				
Janitor.....	1	720 per year.....	720 00	
Laborer.....	1	540 per year.....	540 00	
				1,260 00
<b>New Bedford, Mass.—</b>				
Custom-house:				
Janitor.....	1	600 per year.....	600 00	
				600 00
<b>New Haven, Conn.—</b>				
Custom-house:				
Janitor.....	1	720 per year.....	720 00	
Engineer, (8 months).....	1	900 per year.....	600 00	
Fireman, (8 months).....	1	720 per year.....	480 00	
Watchman.....	1	600 per year.....	600 00	
Elevator conductor.....	1	600 per year.....	600 00	
Laborer.....	1	600 per year.....	600 00	
				3,600 00
<b>New London, Conn.—</b>				
Custom-house:				
Janitor.....	1	600 per year.....	600 00	
				600 00
<b>New Orleans, La.—</b>				
Custom-house and post office:				
Janitor.....	1	1,000 per year.....	1,000 00	
Assistant janitors.....	15	540 per year.....	8,100 00	
Engineer.....	1	1,000 per year.....	1,000 00	
Assistant engineer.....	1	900 per year.....	900 00	

Estimate of expenditures, under the appropriation for "Pay of assistant custodians and janitors," for fiscal year 1888—Continued.

Place and designation.	No.	Compensation.	Amount.	Total.
New Orleans, La.—Custom-house and post office—Continued.				
Fireman and elevator conductor.....	1	\$600 per year.....	\$600 00	
Firemen.....	2	540 per year.....	1,080 00	
Fireman, (5 months).....	1	540 per year.....	225 00	
				\$12,905 00
New York City—				
Court-house and post office:				
Assistant custodian.....	1	2,000 per year.....	2,000 00	
Clerk.....	1	900 per year.....	900 00	
Chief engineer.....	1	1,825 per year.....	1,825 00	
Assistant engineers.....	2	1,275 per year.....	2,550 00	
Firemen.....	6	720 per year.....	4,320 00	
Watchmen.....	12	720 per year.....	8,640 00	
Foreman of cleaners.....	1	900 per year.....	900 00	
Cleaners.....	16	720 per year.....	11,520 00	
Scrubbers.....	6	365 per year.....	2,190 00	
Messenger.....	1	720 per year.....	720 00	
Elevator conductors.....	5	720 per year.....	3,600 00	
				39,165 00
Sub-treasury:				
Janitors.....	4	720 per year.....	2,880 00	
Cleaners.....	7	365 per year.....	2,555 00	
				5,435 00
Custom-house:				
Superintendent.....	1	1,700 per year.....		1,700 00
Barge office:				
Engineer.....	1	1,000 per year.....	1,000 00	
Firemen.....	2	720 per year.....	1,440 00	
Cleaners.....	3	720 per year.....	2,160 00	
Doorman.....	1	720 per year.....	720 00	
Janitrix.....	1	720 per year.....	720 00	
				6,040 00
Ogdensburg, N. Y.—				
Custom-house:				
Janitor.....	1	500 per year.....		500 00
Omaha, Nebr.—				
Court-house and post office:				
Janitor.....	1	720 per year.....	720 00	
Laborer.....	1	600 per year.....	600 00	
Engineer and fireman, (8 months).....	1	900 per year.....	600 00	
Watchman.....	1	600 per year.....	600 00	
				2,520 00
Oswego, N. Y.—				
Custom-house:				
Janitor.....	1	540 per year.....		540 00
Paducah, Ky.—				
Court-house and post office:				
Janitor.....	1	720 per year.....	720 00	
Fireman and laborer.....	1	600 per year.....	600 00	
				1,320 00
Parkersburg, W. Va.—				
Court-house and post office:				
Engineer and janitor.....	1	800 per year.....	800 00	
Watchman.....	1	540 per year.....	540 00	
Laborer.....	1	540 per year.....	540 00	
				1,880 00
Petersburg, Va.—				
Custom-house:				
Janitor.....	1	600 per year.....		600 00
Philadelphia, Pa.—				
Custom-house:				
Janitor.....	1	840 per year.....	840 00	
Assistant janitors.....	2	720 per year.....	1,440 00	
Fireman.....	1	720 per year.....	720 00	
Scrubber.....	1	365 per year.....	365 00	
				3,365 00
Appraiser's stores:				
Janitor.....	1	840 per year.....	840 00	
Engineer.....	1	1,000 per year.....	1,000 00	
Fireman.....	1	720 per year.....	720 00	
Cleaner.....	1	365 per year.....	365 00	
				2,925 00
Court-house and post office:				
Assistant custodian.....	1	1,500 per year.....	1,500 00	
Janitors.....	4	720 per year.....	2,880 00	
Chief engineer and superintendent electric lights.....	1	1,800 per year.....	1,800 00	
Assistant engineers.....	2	1,095 per year.....	2,190 00	
Pump-men.....	2	720 per year.....	1,440 00	
Firemen.....	6	720 per year.....	4,320 00	

Estimate of expenditures, under the appropriation for "Pay of assistant custodians and janitors," for fiscal year 1888—Continued.

Place and designation.	No.	Compensation.	Amount.	Total.
Philadelphia, Pa.—Court-house and post office—Continued.				
Firemen, (7 months).....	6	\$720 per year.....	\$2,520 00	
Watchmen.....	6	720 per year.....	4,320 00	
Elevator conductors.....	3	720 per year.....	2,160 00	
Tenders of electric lights.....	2	840 per year.....	1,680 00	
Lamp-trimmers.....	3	720 per year.....	2,160 00	
Lamp-repairer.....	1	720 per year.....	720 00	
Laborers.....	14	720 per year.....	10,080 00	
				\$37,770 00
Pittsburgh, Pa.—				
Custom-house and post office:				
Janitor.....	1	720 per year.....	720 00	
Assistant janitor.....	1	600 per year.....	600 00	
Engineer.....	1	900 per year.....	900 00	
Fireman.....	1	720 per year.....	720 00	
Tenders of electric lights.....	2	840 per year.....	1,680 00	
Lamp-trimmer.....	1	720 per year.....	720 00	
Watchman.....	1	720 per year.....	720 00	
				6,060 00
Plattsburg, N. Y.—				
Custom-house:				
Janitor.....	1	600 per year.....		600 00
Portland, Me.—				
Custom-house:				
Janitor.....	1	720 per year.....	720 00	
Engineer and fireman.....	1	1,095 per year.....	1,095 00	
				1,815 00
Court-house and post office:				
Janitor.....	1	720 per year.....	720 00	
Engineer and fireman.....	1	1,095 per year.....	1,095 00	
Laborer.....	1	720 per year.....	720 00	
				2,535 00
Portland, Oreg.—				
Custom-house:				
Janitor.....	1	720 per year.....	720 00	
Laborer.....	1	600 per year.....	600 00	
Watchman.....	1	720 per year.....	720 00	
Engineer and fireman, (8 months).....	1	900 per year.....	600 00	
				2,640 00
Portsmouth, N. H.—				
Custom-house:				
Janitor and fireman.....	1	600 per year.....	600 00	
Laborer.....	1	540 per year.....	540 00	
				1,140 00
Poughkeepsie, N. Y.—				
Court-house and post office:				
Janitor.....	1	720 per year.....	720 00	
Laborer and fireman.....	1	600 per year.....	600 00	
				1,320 00
Port Huron, Mich.—				
Custom-house:				
Engineer and janitor.....	1	720 per year.....	720 00	
Fireman, (8 months).....	1	720 per year.....	480 00	
Laborer.....	1	600 per year.....	600 00	
				1,800 00
Providence, R. I.—				
Custom-house:				
Engineer and janitor.....	1	900 per year.....		900 00
Raleigh, N. C.—				
Court-house and post office:				
Janitor.....	1	720 per year.....	720 00	
Laborer.....	1	540 per year.....	540 00	
Engineer and fireman.....	1	720 per year.....	720 00	
Watchman.....	1	600 per year.....	600 00	
				2,580 00
Richmond, Va.—				
Custom-house:				
Janitor.....	1	720 per year.....	720 00	
Engineer.....	1	900 per year.....	900 00	
Fireman and laborer.....	1	720 per year.....	720 00	
				2,340 00
Rockland, Me.—				
Court-house and post office:				
Janitor.....	1	600 per year.....		600 00
Rutland, Vt.—				
Court-house and post office:				
Janitor.....	1	540 per year.....		540 00
Salem, Mass.—				
Custom-house:				
Janitor.....	1	540 per year.....		540 00

Estimate of expenditures, under the appropriation for "Pay of assistant custodians and janitors," for fiscal year 1888—Continued.

Place and designation.	No.	Compensation.	Amount.	Total.
Sandusky, Ohio.—				
Custom-house:				
Janitor.....	1	\$600 per year.....		\$600 00
Savannah, Ga.—				
Custom-house:				
Janitor.....	1	720 per year.....	\$720 00	
Laborer and fireman.....	1	540 per year.....	540 00	1,260 00
San Francisco, Cal.—				
Custom-house:				
Janitor.....	1	840 per year.....		840 00
Appraiser's stores:				
Janitor.....	1	1,000 per year.....	1,000 00	
Assistant janitors.....	2	720 per year.....	1,440 00	
Engineer.....	1	1,500 per year.....	1,500 00	
Assistant engineers.....	2	1,095 per year.....	2,190 00	
Watchmen.....	2	720 per year.....	1,440 00	
Cleaners.....	3	720 per year.....	2,160 00	
Laborers.....	2	720 per year.....	1,440 00	
Elevator conductor.....	1	720 per year.....	720 00	11,890 00
Sub-treasury:				
Janitor.....	1	900 per year.....	900 00	
Assistant janitor.....	1	500 per year.....	500 00	
Cleaners.....	2	720 per year.....	1,440 00	2,840 00
St. Louis, Mo.—				
Custom-house and post office:				
Assistant custodian.....	1	1,500 per year.....	1,500 00	
Janitor.....	1	1,000 per year.....	1,000 00	
Assistant janitors.....	5	720 per year.....	3,600 00	
Watchmen.....	5	720 per year.....	3,600 00	
Elevator conductors.....	3	720 per year.....	2,160 00	
Chief engineer.....	1	1,825 per year.....	1,825 00	
Assistant engineers.....	2	1,095 per year.....	2,190 00	
Firemen.....	8	720 per year.....	5,760 00	
Firemen, (7 months).....	6	720 per year.....	2,520 00	
Dynamo tenders.....	2	900 per year.....	1,800 00	
Lamp-trimmers.....	2	720 per year.....	1,440 00	
Cleaners.....	8	720 per year.....	5,760 00	
Char-women.....	10	365 per year.....	3,650 00	36,805 00
St. Paul, Minn.—				
Custom-house and post-office:				
Janitor.....	1	840 per year.....	840 00	
Assistant janitor.....	1	600 per year.....	600 00	
Engineer, (8 months).....	1	900 per year.....	600 00	
Fireman, (8 months).....	1	720 per year.....	480 00	
Watchman.....	1	720 per year.....	720 00	3,240 00
Springfield, Ill.—				
Court-house and post office:				
Janitor.....	1	720 per year.....	720 00	
Fireman, (7 months).....	1	720 per year.....	420 00	
Watchman.....	1	720 per year.....	720 00	
Laborer.....	1	720 per year.....	720 00	2,580 00
Suspension Bridge, N. Y.—				
Custom-house:				
Janitor and engineer.....	1	720 per year.....		720 00
Topeka, Kans.—				
Court-house and post office:				
Janitor.....	1	750 per year.....	750 00	
Fireman and laborer.....	1	720 per year.....	720 00	
Engineer, (7 months).....	1	900 per year.....	525 00	
Laborer.....	1	600 per year.....	600 00	
Watchman.....	1	720 per year.....	720 00	3,315 00
Trenton, N. J.—				
Court-house and post office:				
Janitor.....	1	800 per year.....	800 00	
Fireman.....	1	720 per year.....	720 00	
Watchman.....	1	720 per year.....	720 00	
Laborer.....	1	720 per year.....	720 00	2,960 00
Utica, N. Y.—				
Court-house and post office:				
Janitor.....	1	720 per year.....	720 00	
Laborer and fireman.....	1	720 per year.....	720 00	
Laborer.....	1	600 per year.....	600 00	
Watchman.....	1	720 per year.....	720 00	2,760 00

Estimate of expenditures, under the appropriation for "Pay of assistant custodians and janitors," for fiscal year 1888—Continued.

Place and designation.	No.	Compensation.	Amount.	Total.
Waldoboro', Me.— Custom-house: Janitor.....	1	\$360 per year.....		\$360 00
Wheeling, W. Va.— Custom-house: Janitor and fireman.....	1	720 per year.....		720 00
Wilmington, Del.— Custom-house: Janitor.....	1	500 per year.....		500 00
Wilmington, N. C.— Custom-house: Janitor.....	1	600 per year.....	\$600 00	
Watchman.....	1	540 per year.....	540 00	1,140 00
Windsor, Vt.— Court-house and post office: Janitor.....	1	360 per year.....		360 00
Wiscasset, Me.— Custom-house: Janitor.....	1	360 per year.....		360 00
Total Salaries, Old Buildings.....				454,346 00
FOR NEW BUILDINGS.				
Aberdeen, Miss.— Court-house and post office: Janitor.....	1	720 per year.....	720 00	
Laborer.....	1	540 per year.....	540 00	\$1,260 00
Baltimore, Md.— Court-house and post office: Assistant custodian.....	1	1,400 per year.....	1,400 00	
Janitor.....	1	840 per year.....	840 00	
Assistant janitors.....	2	720 per year.....	1,440 00	
Engineer.....	1	1,800 per year.....	1,800 00	
Assistant engineers.....	2	900 per year.....	1,800 00	
Pump-men.....	2	720 per year.....	1,440 00	
Firemen.....	4	720 per year.....	2,880 00	
Watchmen.....	4	720 per year.....	2,880 00	
Elevator conductors.....	2	720 per year.....	1,440 00	
Laborers.....	5	720 per year.....	3,600 00	19,520 00
Belfast, Me.— Extension of custom-house: Janitor and laborer.....	1	600 per year.....		600 00
Clarksburg, W. Va.— Court-house and post office: Janitor.....	1	720 per year.....	720 00	
Fireman and laborer.....	1	720 per year.....	720 00	1,440 00
Concord, N. H.— Court-house and post office: Janitor.....	1	900 per year.....	900 00	
Assistant janitor.....	1	600 per year.....	600 00	
Laborer.....	1	600 per year.....	600 00	
Fireman and night-watchman.....	1	720 per year.....	720 00	2,820 00
Council Bluffs, Iowa— Court-house and post office: Engineer and janitor.....	1	720 per year.....	720 00	
Assistant janitor.....	1	600 per year.....	600 00	1,320 00
Columbus, Ohio— Court-house and post office: Janitor.....	1	600 per year.....	600 00	
Watchman.....	1	600 per year.....	600 00	
Engineer.....	1	720 per year.....	720 00	1,920 00
Dallas, Tex.— Court-house and post office: Janitor.....	1	600 per year.....	600 00	
Laborer.....	1	540 per year.....	540 00	1,140 00
Fort Wayne, Ind.— Court-house and post office: Janitor.....	1	600 per year.....		600 00

Estimate of expenditures, under the appropriation for "Pay of assistant custodians and janitors," for fiscal year 1888—Continued.

Place and designation.	No.	Compensation.	Amount.	Total.
Hannibal, Mo.—				
Court-house and post office:				
Janitor .....	1	\$720 per year.....	\$720 00	
Laborer and fireman .....	1	540 per year.....	540 00	
				\$1,260 00
Jefferson City, Mo.—				
Court-house and post office:				
Janitor.....	1	720 per year.....	720 00	
Assistant janitor .....	1	500 per year.....	500 00	
Engineer.....	1	720 per year.....	720 00	
Fireman, (8 months).....	1	600 per year.....	400 00	
Watchman .....	1	600 per year.....	600 00	
				2,940 00
Lynchburg, Va.—				
Court-house and post-office:				
Janitor.....	1	720 per year.....	720 00	
Laborer and fireman.....	1	540 per year.....	540 00	
				1,260 00
Oxford, Miss.—				
Court-house and post office:				
Janitor.....	1	720 per year.....	720 00	
Laborer.....	1	540 per year.....	540 00	
				1,260 00
Peoria, Ill.—				
Court-house and post office:				
Janitor.....	1	600 per year.....	600 00	
Watchman.....	1	600 per year.....	600 00	
Engineer.....	1	720 per year.....	720 00	
				1,920 00
Pensacola, Fla.—				
Court-house and post-office:				
Janitor.....	1	600 per year.....	600 00	
Laborer.....	1	360 per year.....	360 00	
Watch.....	1	360 per year.....	360 00	
				1,320 00
Quincy, Ill.—				
Court-house and post-office:				
Engineer.....	1	720 per year.....	720 00	
Janitor.....	1	600 per year.....	600 00	
				1,320 00
Shreveport, La.—				
Court-house and post office:				
Janitor .....	1	540 per year.....		540 00
St. Joseph, Mo.—				
Court-house, post office, &c.:				
Janitor.....	1	720 per year.....	720 00	
Engineer J.....	1	900 per year.....	900 00	
Watchman .....	1	720 per year.....	720 00	
Fireman .....	1	600 per year.....	600 00	
				2,940 00
Syracuse, N. Y.—				
Court-house and post office:				
Janitor.....	1	720 per year.....	720 00	
Watchman.....	1	720 per year.....	720 00	
Laborers.....	2	600 per year.....	1,200 00	
Engineer.....	1	900 per year.....	900 00	
Fireman, (8 months).....	1	720 per year.....	480 00	
Elevator conductor.....	1	720 per year.....	720 00	
				4,740 00
Terre Haute, Ind.—				
Court-house and post office:				
Janitor .....	1	720 per year.....	720 00	
Engineer.....	1	900 per year.....	900 00	
Fireman.....	1	720 per year.....	720 00	
Watchman.....	1	720 per year.....	720 00	
Elevator conductor.....	1	600 per year.....	600 00	
Laborer.....	1	600 per year.....	600 00	
				4,260 00
Toledo, Ohio—				
Custom-house and post office:				
Janitor.....	1	720 per year.....	720 00	
Engineer.....	1	900 per year.....	900 00	
Watchman.....	1	720 per year.....	720 00	
Elevator conductor.....	1	600 per year.....	600 00	
				2,940 00
Waco, Tex.—				
Court-house and post office:				
Janitor.....	1	540 per year.....		540 00
Total salaries New Buildings.....				57,860 00
Total salaries.....				\$512,206 00
For incidental expenses, such as washing towels, removing ashes, dirt, and rubbish, removing ice and snow, cleaning buildings, sprinkling streets, for 137 public buildings.....				22,000 00
				534,206 00

## APPENDIX Jj.

*Explanation of estimate for Garfield Hospital. (Estimate on page 214.)*

THE GARFIELD MEMORIAL HOSPITAL,  
Washington D. C., October 1, 1886.

SIR: As president of the Garfield Memorial Hospital, I have the honor to request you to include in your estimates to be submitted to Congress for the fiscal year ending June 30, 1888, the following item, "the Garfield Memorial Hospital, for maintenance, to enable it to provide medical and surgical treatment to persons unable to pay therefor, \$10,000."

The meritorious claims of this institution were favorably considered by you last year, and your recommendation for an appropriation of the amount now requested was received and responded to by Congress in the same spirit.

The liberal character of this hospital has rendered it the popular asylum of the afflicted, because of its non-discrimination as to creed, race, nationality, sex, or condition.

Every day testifies to the fact that this hospital responds to a long-felt want at the national capital. The demands made for accommodations necessitated the erection of a large wing, and the incidental increase in the number of patients renders the appropriation asked for both more needful and deserving.

The number of patients admitted during the year ending June 30, 1886, was 243, which, with the 14 remaining from the list of the preceding year, make a total of 257.

The board of directors would be pleased to have you personally inspect the hospital, and respectfully refer you to the vouchers filed with the Secretary of the Treasury as evidence of the necessity of the aid requested, and of the manner in which the last appropriation was applied.

I have the honor to be, your obedient servant,

SAM'L F. MILLER,  
President.

Hon. W. C. ENDICOTT,  
Secretary of War.

## APPENDIX Kk.

*Statement of items, &c., to accompany estimate of Artillery School for 1888. (Estimate on page 216.)*

## DEPARTMENT OF ARTILLERY.

50 pounds chemically pure mercury for densimeters.....	\$40 00	1 iron plate and rubber for crushing ores.....	\$12 00
350 pounds high explosive powders.....	140 00	1 balance, Becker's, No. 19.....	22 00
Fuzes, primers, and disks for same.....	55 00	1 dozen Battersea crucibles, size F.....	2 60
1 break-circuit chronometer.....	300 00	1 set assay ton weights.....	6 00
Mechanical telephones, and lines for same.....	150 00	1 Scheibler's polariscope for sugar analysis.....	175 00
1 Zalinski telescope sight.....	170 00		
Seats for same.....	20 00	Total for chemical laboratory.....	394 60
Material for high explosive experiments—iron, steel, and timber..	250 00		
Drawing instruments, lead-pencils, rubber, and drawing-paper..	100 00		
1 two-inch reconnoitring telescope with heliotrope fixtures.....	100 00		
Total for artillery.....	1,325 00		

## CHEMICAL LABORATORY.

40 gallons gasoline, 74 degrees.....	\$12 00	100 porcelain knobs.....	\$0 95
20 gallons alcohol, 95 degrees.....	44 00	4 pounds office-wire staples.....	1 00
4 oil-stoves, (two wicks, 3-inch).....	12 00	2 dozen key-lever knobs.....	4 80
1 U. S. Dispensatory, latest edition.....	8 00	1 dozen circuit-closer knobs.....	96
2 pairs scissors.....	1 00	1 lightning counter-sink.....	1 50
1 copper drying-oven, (water-bath).....	10 00	2 dozen cells, Le Clanché, disk battery.....	24 00
30 yards muslin.....	3 00	1 Daniell's battery, (6 cells complete,) outside jar 6 by 8 inches..	8 70
15 yards flannel.....	5 00	1 dozen Daniell's zinc clamps.....	1 80
4 chamois-skins.....	1 50	1 acidimeter.....	1 00
1 pound chloride gold, (in 15-grain bottles).....	18 00	½ dozen Fuller's mercury bicromate battery, jar 6 by 8 inches....	6 60
1 pound silver nitrate, c. p.....	11 50	2 gimlets.....	1 00
1 pound acid pyrogallic.....	4 50	1 guarded pike, 15 feet, (wood pole).....	2 50
5 pounds sodium acetate, crystallized.....	1 50	1 tamping-bar.....	1 25
10 pounds sodium sulphate, crystallized.....	2 50	1 telegraph-spoon, (handle 7 feet).....	75
10 pounds sodium carbonate, crystallized.....	2 00	2 plain pikes, (without pole).....	40
1 screw-driver.....	50	1 line tamping-clamp.....	3 50
1 hand-saw.....	50	2 pairs pliers, stubbs, best quality, side cutting, 5 by 7 inches..	2 34
10 pounds potassium carbonate, (pure,) crystallized.....	2 50	2 fire-alarm electric bells, 6-inch gong.....	10 00
6 bottles, 1-gallon capacity, glass stoppers.....	3 00	2 dozen nickel-plate push-buttons.....	9 60
6 bottles, ½-gallon capacity, glass stoppers.....	2 00	4 dozen nickel-plate push-buttons for desk.....	1 60
12 bottles, ¼-gallon capacity, glass stoppers.....	3 00	4 dozen nickel-plate push-buttons for floor.....	2 40
10 pounds ammonium liquor, (concentrated,) 28 degrees.....	1 50	1 dozen electric bells, triple contact, 3½-inch.....	21 00
12 cakes soap, toilet.....	1 00	4 burglar-alarm door-springs.....	1 00
24 cakes soap, common.....	1 00	2 incandescent electric lamps, 6-candle power.....	3 00
2 gross matches.....	2 50	1 Watson's battery, complete, 6 cells.....	9 00
1 feather-duster.....	1 50	24 double connectors, (finished).....	3 50
4 dozen towels.....	8 00	24 binding-posts, (wood screw).....	3 50
1 whisk-broom.....	25	24 single connections, (finished).....	2 50
½ dozen balls twine.....	75	1 handy switch.....	1 50
1 oil-can for coal-oil, (1-gallon).....	50	24 battery-brushes.....	4 00
2 cork-screws.....	50	1 gallon battery-oil.....	75
6 quires blotting-paper, large.....	2 50	25 pounds office-wire, cotton-covered.....	17 20
1 worm and cooler, combined, for 5-gallon still.....	9 00	4 barrels blue-stone.....	40 00
		500 pounds sheet-zinc.....	50 00
		1 galvanometer.....	100 00
		Total for electrical apparatus.....	343 60



Statement of items, &c., to accompany estimate of Artillery School—Continued.

DEPARTMENT OF ENGINEERING.

48 sketch-blocks, Waterman's paper, 3-quire, 10 by 14 inches...	\$108' 00
24 sketch-blocks, cross-ruled.....	18 00
20 dozen Siberian pencils.....	20 00
3 quarts Arnold's writing-fluid.....	3 60
2 pints Cartér's crimson fluid.....	2 00
60 bottles photographic ink.....	12 00
96 cakes India ink.....	18 00
3 gross steel-pens.....	1 80
2 gross mapping-pens.....	18 00
60 pieces rubber.....	1 25
12 pieces sponge-rubber.....	2 40
2 reams letter-paper.....	6 00
2 reams fools cap paper.....	8 00
6 dozen pen-holders.....	2 25
8 dozen manila pads.....	18 00
4 boxes paper-fasteners.....	3 00
3 bottles mucilage.....	1 00
2 gross thumb-tacks.....	6 00
1 surveying-compass and tripod, with Jacob staff.....	53 00
2 steel tapes, 100 feet.....	32 00
2 steel tapes, 50 feet.....	17 00
4 metallic tapes, 100 feet.....	19 00
4 metallic tapes, 50 feet.....	12 00
Contingent repairs to instruments.....	170 00
24 protractors, horn.....	24 00
24 boxes German mathematical instruments.....	360 00
1 pantograph.....	18 00
Hire of twenty (20) horses for five days to perform military reconnaissance work.....	250 00
<b>Total for department of engineering.....</b>	<b>1,204 30</b>

DEPARTMENT OF MILITARY ART AND SCIENCE.

For the purchase of text-books, drawing material, maps, construction of maps, rollers, &c., mounting of maps, and incidental expenses.....	\$500 00
--	----------

DEPARTMENT OF LAW.

For the purchase of text-books, books of reference, monographs and pamphlets on political science, constitutional history, and international law.....	\$175 00
---	----------

PHOTOGRAPH, PHOTOLITHOGRAPHY, ETC.

10 pounds acid, acetic, pure.....	\$2 00
2 pounds acid, citric.....	1 40
4 pounds acid, hyd. chlor., c. p.....	1 00
4 ounces acid, gallic, c. p.....	1 00
8 ounces acid, pyro. gallic.....	3 60
5 gallons alcohol, 96 degrees.....	11 00
2 gallons alcohol, Attwood's, 96 degrees.....	5 25
80 grains gold, chlor., c. p.....	3 00
20 pounds iron sylph., p. chrys.....	2 00
½ pound potass., iod., c. p.....	2 00
2 pounds potass., oxatate, c. p.....	3 00
2 pounds silver nitrate, crys.....	25 00
20 pounds sodium hypophos.....	2 00
4 pounds sodium hypophos, c. p.....	2 00
2 ounces sodium, iodide.....	1 20
2 pounds chloroform.....	2 40
2 gross corks, assorted.....	3 00
6 pints negative varnish.....	2 40
1 Rembrandt, painted background, with frame.....	6 00
1 ream albumen-paper.....	16 00
40 yards curtain material, and fixtures.....	15 00
<b>Total for photography, &amp;c.....</b>	<b>110 25</b>

REPAIR-SHOP.

3 dozen twist-drills, 1 <sup>1</sup> / <sub>2</sub> -in., 5 <sup>1</sup> / <sub>4</sub> -in., 3 <sup>1</sup> / <sub>2</sub> -in., 7 <sup>1</sup> / <sub>4</sub> -in., 1 <sup>1</sup> / <sub>2</sub> -in., 5 <sup>1</sup> / <sub>2</sub> -in.....	\$4 20
1 Starrett's "improved bevel-protractor".....	3 00
1 Gunter's slide-rule.....	45
1 dozen hack-saw blades.....	85
2 saw-files.....	6 50
16 gross screws, iron.....	16 10
3 gross screws, brass.....	5 94
3 kegs finishing-nails.....	15 00
4 kegs cut nails.....	20 00
12 pounds brads.....	1 20
½ dozen brushes.....	1 50
3 brushes, varnish.....	1 50
3 brushes, striping.....	1 50

1 Langdon adjustable mitre-box, No. 1.....	\$11 50
2 bead-planes, 1 <sup>1</sup> / <sub>2</sub> by 1 <sup>1</sup> / <sub>2</sub> inch.....	2 00
1 Stems' saw-vice.....	1 35
1 nail-set.....	20
1 patent double marking-gauge.....	35
1 glue-brush, No. 2.....	50
1 Alexander adjustable jointer-gauge.....	1 50
1 Eltirsch screw-driver set.....	1 50
1 panel-saw.....	1 75
5 pounds shellac.....	1 25
5 gallons alcohol.....	4 00
18 gallons paint, mixed.....	20 00
<b>Total for repair-shop.....</b>	<b>123 64</b>

PRINTING AND LITHOGRAPHIC OFFICE AND BOOK-BINDERY.

In preparation of text-books, text-matter, and maps used for instruction, and in rebinding and preservation of books in library—

10 reams Walbridge's pure linen type-writer paper, letter size..	\$27 00
5 reams Walbridge's pure linen type-writer paper, cap size.....	13 75
6 copying-ribbons, type-writer, (purple).....	6 00
1 rubber dating and office-marking stamp.....	6 00
1 set rubber office-stamps.....	4 50
2,000 pounds book printing-paper.....	200 00
6 reams book-cover paper.....	22 80
200 pounds proof-paper.....	15 00
10 pounds book-ink, (black,) \$1 per pound.....	10 00
4 reams heavy wrapping-paper, (buff).....	16 00
100 pounds brevier type, at 48 cents per pound.....	48 00
30 pounds brevier italic, at 48 cents per pound.....	14 40
2 wrought-iron chases for half-medium Universal press.....	18 00
3 pairs tweezers.....	75
1 eighth-medium Universal press.....	200 00
2 founts two-line english, (old style).....	13 90
20 feet brass rule, 6 to pica, No. 104.....	1 60
20 feet brass rule, 6 to pica, No. 236.....	1 60
2 nickel composing-sticks, (8 inches).....	8 00
20 feet cherry furniture.....	2 00
½ dozen brass dashes, assorted.....	1 50
2 bottles inkoleum.....	50
2 sets extension feed-guides, (Magill's patent).....	2 00
½ gross gauge-pins, (Magill's patent).....	2 00
1 dozen law sheep-skins, No. X.....	13 00
½ dozen glazed skiver-skins, (3 red, 3 black).....	6 25
½ dozen maroon imitation morocco, (German,) size X.....	9 50
1 piece brown book-binders cloth, (extra fine).....	8 25
3 pounds Mitchell's thread, No. 16.....	2 04
1 package gold-leaf, extra deep, for edge-gilding.....	7 75
10 bundles Davy's tar-boards.....	28 50
20 quires assorted marbling-paper.....	10 00
1 quart best French varnish.....	1 50
1 glue-brush, No. 4.....	75
12 cherry press-boards, 12 by 18 inches.....	7 80
2 cutting-knives.....	30
1 paring-knife, best.....	50
2 boxes gilding-powder.....	50
1 J. L. Shoemaker's "new wire-stitching machine," letter C.....	410 00
50 pounds No. 1-0 fine flat wire.....	17 50
50 pounds No. 2 large flat wire.....	17 50
1 ream India transfer-paper.....	24 00
½ ream autograph-paper.....	9 00
1 dozen pumice-stones, (Shoemaker's fabrics).....	1 00
1 pound lithographic transfer-ink, (best quality).....	4 00
2 pounds lithographic printing-ink, (best quality).....	8 00
1 crayon-holder.....	75
1 lithographic square-edge.....	1 50
40 pounds gelatine, (Madgeburg leaf).....	24 00
10 pounds bichromate.....	3 00
½ dozen slate-pencils, (lithographic).....	60
1 scraper, (steel).....	2 00
1 ream bank post-paper.....	6 00
1 dozen bottles India transfer-ink.....	3 00
4 sticks India transfer-ink.....	2 00
<b>Total for above.....</b>	<b>1,265 79</b>

FOR LIBRARY.

For rebinding books in library.....	\$180 00
For purchase of two book-cases.....	40 00
<b>Total for library.....</b>	<b>220 00</b>

Statement of items, &c., to accompany estimate of Artillery School—Continued.

To enlisted men, for extra-duty pay in scientific departments, at 50 cents a day, (not paid for out of any other appropriation.)	
1 printer, in charge of lithographic office, book-bindery, and artillery-school records.....	\$182 50
1 clerk.....	127 75
1 printer, in charge of printing-office.....	156 50
1 printer.....	156 50
1 book-binder.....	156 50
1 lithographer.....	156 50
1 electrician, in charge of electrical, surveying, and engineering instruments, ballistic machines, and telegraph-lines.....	156 50
1 electrician.....	156 50
1 carpenter.....	156 50
1 photographer.....	156 50
1 machinist.....	156 50
1 assistant librarian.....	127 75
1 janitor, at \$5 per month.....	60 00
<b>Total for extra-duty pay.....</b>	<b>1,906 50</b>

RECAPITULATION.	
Department of artillery, chemical laboratory, and electrical apparatus.....	\$2,063 21
Department of engineering.....	1,204 30
Department of military art and science.....	500 00
Department of law.....	175 00
Photography, &c.....	110 25
Repair-shop.....	123 64
Printing-office, &c.....	1,265 79
Library.....	220 00
Extra-duty pay.....	1,906 50
<b>Total estimated for.....</b>	<b>7,568 69</b>

JNO. C. TIDBALL,  
Colonel First Artillery, Commanding.

APPENDIX LI.

Statement showing the compensation paid Registers and Receivers in each of the one hundred and eight local Land Offices during the fiscal year ending June 30, 1886. (Estimate for 1888 on page 218.)

Name of office.	Compensation.	Total by State and Terr'y.	Name of office.	Compensation.	Total by State and Terr'y.
<b>Alabama—</b>			<b>Idaho Ter.—</b>		
Huntsville.....	\$4,030 61		Boisé City.....	\$3,367 18	
Montgomery.....	6,000 00	\$10,030 61	Cœur d'Alene.....	1,355 92	
<b>Arizona Ter.—</b>			Halley.....	2,713 64	
Prescott.....	6,000 00		Lewiston.....	4,023 24	
Tucson.....	5,333 90	11,333 90	Oxford.....	4,920 59	\$16,380 57
<b>Arkansas—</b>			<b>Iowa—</b>		
Camden.....	3,293 49		Des Moines.....		1,386 40
Dardanelle.....	3,334 84		<b>Kansas—</b>		
Harrison.....	5,827 82		Concordia.....	3,328 98	
Little Rock.....	4,656 03	17,112 18	Garden City.....	6,000 00	
<b>California—</b>			Independence.....	2,950 71	
Bodie.....	2,087 86		Kirwin.....	6,000 00	
Humboldt.....	3,555 36		Larned.....	6,000 00	
Los Angeles.....	6,000 00		Oberlin.....	6,000 00	
Marysville.....	4,332 95		Salina.....	6,000 00	
Sacramento.....	6,000 00		Topeka.....	1,585 92	
San Francisco.....	6,000 00		Wa-Keeny.....	6,000 00	
Shasta.....	6,000 00		Wichita.....	6,000 00	49,865 61
Stockton.....	5,213 03		<b>Louisiana—</b>		
Susanville.....	4,560 36		Natchitoches.....	2,208 90	
Visalia.....	6,000 00	49,749 56	New Orleans.....	4,386 28	6,595 18
<b>Colorado—</b>			<b>Michigan—</b>		
Central City.....	4,037 72		Detroit.....	1,336 68	
Del Norte.....	3,761 00		East Saginaw.....	1,702 90	
Denver City.....	6,000 00		Marquette.....	4,158 76	
Durango.....	4,300 62		Reed City.....	1,624 96	8,823 30
Glenwood Springs.....	4,662 50		<b>Minnesota—</b>		
Gunnison.....	4,568 00		Benson.....	3,771 00	
Lake City.....	2,271 26		Crookston.....	6,000 00	
Leadville.....	4,434 88		Duluth.....	3,753 54	
Pueblo.....	6,000 00	40,035 98	Fergus Falls.....	4,771 80	
<b>Dakota Ter.—</b>			Redwood Falls.....	3,095 22	
Aberdeen.....	6,000 00		Saint Cloud.....	5,011 32	
Bismarck.....	6,000 00		Taylor's Falls.....	2,035 56	
Deadwood.....	6,000 00		Tracy.....	2,999 86	
Devil's Lake.....	6,000 00		Worthington.....	3,104 70	34,543 00
Fargo.....	6,000 00		<b>Mississippi—</b>		
Grand Forks.....	6,000 00		Jackson.....		5,743 02
Huron.....	6,000 00		<b>Missouri—</b>		
Mitchell.....	6,000 00		Boonville.....	2,247 51	
Watertown.....	6,000 00		Ironton.....	4,128 28	
Yankton.....	5,967 60	59,967 60	Springfield.....	5,962 64	12,338 43
<b>Florida—</b>					
Gainesville.....		6,000 00			

## Statement showing the compensation paid Registers and Receivers, &amp;c.—Continued.

Name of office.	Compensation.	Total by State and Terr'y.	Name of office.	Compensation.	Total by State and Terr'y.
Montana Ter.—			Oregon—Continued.		
Bozeman .....	\$6,000 00		Roseburg.....	\$5,207 58	
Helena.....	5,604 96		The Dalles.....	6,000 00	\$27,964 34
Miles City.....	4,986 79	\$16,591 75	Utah Ter.—		
Nebraska—			Salt Lake City.....		6,000 00.
Beatrice .....	2,757 16		Washington Ter.—		
Bloomington.....	6,000 00		Olympia.....	6,000 00	
Grand Island .....	6,000 00		Spokane Falls.....	6,000 00	
Lincoln .....	1,707 80		Vancouver.....	4,629 41	
McCook.....	6,000 00		Walla-Walla.....	6,000 00	
Neligh.....	5,631 96		Yakima .....	5,029 91	27,659 32
Niobrara.....	6,000 00		Wisconsin—		
North Platte.....	6,000 00		Bayfield.....	3,032 58	
Valentine.....	6,000 00	46,096 92	Eau Claire.....	2,866 53	
Nevada—			Falls of St. Croix.....	1,983 46	
Carson City.....	2,821 74		La Crosse.....	1,869 52	
Eureka.....	3,419 78	6,241 52	Menasha.....	2,181 82	
New Mexico Ter.—			Wausau.....	4,496 91	16,430 82
Las Cruces.....	6,000 00		Wyoming Ter.—		
Santa Fé.....	4,777 42	10,777 42	Cheyenne.....	6,000 00	
Oregon—			Evanston.....	2,761 12	8,761 12
La Grande.....	6,000 00		Total.....		496,428 55
Lakeview.....	4,756 76				
Oregon City.....	6,000 00				

## APPENDIX M.m.

Statement of appropriations made during the first session of the Forty-ninth Congress for the fiscal year ending June 30, 1887, for which no estimates are submitted for the fiscal year ending June 30, 1888; also, deficiency and miscellaneous appropriations made during the same sessions.

## LEGISLATIVE.

## UNITED STATES SENATE.

Contingent expenses—	
Horses and wagons, 1886.....	\$1,253 35
Horses and wagons, 1885.....	11 50
Fuel for heating apparatus, 1885.....	20 77
Furniture and repairs, 1886.....	1,800 00
Folding documents, 1886.....	2,500 00
Miscellaneous items, 1886.....	22,000 00
Miscellaneous payments.....	15,970 70
Total Senate.....	43,563 32

## HOUSE OF REPRESENTATIVES.

Salaries, officers and employes, 1886.....	\$1,321 94
Salaries, officers and employes, 1885 and 1886.....	893 08
Salaries, officers and employes, 1885.....	232 26
Contingent expenses—	
Stationery and newspapers, 1886.....	250 00
Stationery and newspapers, 1884 and 1885.....	375 00
Materials for folding, 1885.....	666 91
Miscellaneous items, 1886.....	2,736 00
Miscellaneous items, 1885.....	2,000 00
Postage, 1886.....	65 00
Miscellaneous payments.....	27,002 69
Total House of Representatives.....	35,542 88

## LEGISLATIVE MISCELLANEOUS.

Works of art for the Capitol.....	\$10,000 00
Total Legislative.....	89,106 20

## EXECUTIVE.

## EXECUTIVE PROPER.

Contingent expenses, Civil-Service Commission.....	\$73 62
--	---------

## DEPARTMENT OF STATE.

Contingent expenses, 1885 and prior years.....	\$517 61
--	----------

## TREASURY DEPARTMENT.

Salaries, office of Third Auditor, 1883 and prior years.....	\$91 34
Contingent expenses: freight, telegrams, &c., 1883 and prior years.....	11 59
Library, 1887.....	40 00
Collecting statistics relating to commerce, 1887.....	5,500 00
Total Treasury Department.....	5,642 93

## INTERNAL REVENUE.

Salaries and expenses of collectors, 1883 and prior years....	\$311 82
Salaries and expenses of agents, &c., 1884.....	2,300 66
Salaries and expenses of agents, &c., 1883 and prior years..	555 81
Salaries and expenses of supervisors, &c., 1877 and prior years.....	70 00
Expenses of assessing and collecting, 1875 and prior years..	7 50
Total Internal Revenue.....	3,245 79

## INDEPENDENT TREASURY.

Salaries of special agents, 1886.....	\$4,000 00
Salaries of special agents, 1885.....	589 65
Total Independent Treasury.....	4,589 65

## MINTS AND ASSAY OFFICES.

Salaries, office of Director of the Mint, 1886.....	\$500 00
Contingent expenses, office of Director of the Mint, 1886..	657 80
Contingent expenses, office of Director of the Mint, 1885...	5 25
Contingent expenses, mints and assay offices, 1881.....	78 00
Wages and contingent expenses, assay office at Boise City, 1885.....	38 31
Wages of workmen, assay office at Helena, 1885.....	447 00
Contingent expenses, assay office at Helena, 1885.....	120 49
Contingent expenses, assay office at Helena, 1884.....	8 14
Total Mints and Assay Offices.....	1,854 99

## Statement of appropriations made during the first session of the Forty-ninth Congress, &amp;c.—Continued.

TERRITORIAL GOVERNMENTS.		Salaries, consular service, 1883 and prior years.....	\$105 33
Contingent expenses, Territory of Arizona, 1883 and prior years.....	\$230 00	Salaries, consular officers not citizens, 1886.....	4,000 00
WAR DEPARTMENT.		Salaries, consular officers not citizens, 1885.....	500 00
Contingent expenses, 1884.....	\$13 78	Salaries, consular officers not citizens, 1883 and prior years..	3,787 66
NAVY DEPARTMENT.		Salaries, interpreters to consulates in China, Japan, and Siam, 1885.....	1,146 68
Miscellaneous expenses, Hydrographic Office, 1884.....	\$89 49	Boat and crew for consul at Osaka and Hiogo, 1885.....	45 18
Contingent and miscellaneous expenses, Naval Observatory, 1884.....	2 39	Loss on bills of exchange, diplomatic service, 1885.....	135 40
Contingent and miscellaneous expenses, Naval Observatory, 1883 and prior years.....	499 80	Loss on bills of exchange, consular service, 1885.....	1,443 42
Library, Navy Department, 1884 and prior years.....	538 39	Loss on bills of exchange, consular service, 1883 and prior years.....	952 95
Contingent expenses, Navy Department, 1885.....	20 65	Building and grounds for legation in Corea, 1887.....	5,000 00
Contingent expenses, Navy Department, 1884.....	198 96	Rent of court-house and jail in Japan, 1886.....	3,400 00
Total Navy Department.....	1,349 68	Contingent expenses, United States consulates, 1886.....	40,000 00
INTERIOR DEPARTMENT.		Contingent expenses, United States consulates, 1885.....	35,480 49
Contingent expenses, office Secretary of the Interior, 1883 and prior years.....	\$2 14	Contingent expenses, United States consulates, 1884.....	2,174 87
Contingent expenses, Department of the Interior, 1884.....	127 50	Contingent expenses, United States consulates, 1883 and prior years.....	1,211 16
Contingent expenses, General Land Office, 1883 and prior years.....	134 30	Expenses of prisons for American convicts, 1885.....	329 56
Additional copies, map of the United States.....	10,125 00	Relief and protection of American seamen, 1883 and prior years.....	838 16
Investigation of pension cases, Pension Office, 1884 and prior years.....	3,185 73	Revising the Consular Regulations, 1887.....	3,000 00
Plates for Patent-Office Official Gazette, 1886.....	500 00	Procuring evidence relating to French spoliation claims.....	5,000 00
Total Department of the Interior.....	14,074 67	Payment of awards by French and American Claims Commission.....	15,639 16
PUBLIC-LAND OFFICES.		Salaries and expenses, Court of Commissioners of Alabama Claims.....	32,502 07
Salaries, office of surveyor-general of—		Payment of judgments, Court of Alabama Claims.....	5,739,495 41
Nebraska and Iowa, 1887.....	\$509 59	Miscellaneous reliefs.....	15,330 00
Washington, 1885.....	495 00	Total Foreign Intercourse.....	5,959,895 94
Washington, 1884.....	1,050 00	MILITARY ESTABLISHMENT.	
Contingent expenses, office of surveyor-general of—		Contingencies of the Adjutant-General's Department, 1883 and prior years.....	\$16 00
Arizona, 1884.....	24 70	Contingencies of the Army, 1883 and prior years.....	555 39
Colorado, 1883 and prior years.....	06	Expenses of recruiting, 1883 and prior years.....	1,405 07
Idaho, 1883 and prior years.....	3 00	Pay, &c., of the Army, 1886.....	200,000 00
Nebraska and Iowa, 1887.....	127 40	Pay, &c., of the Army, 1884 and prior years.....	2,829 11
Total Public-Land Offices.....	2,209 75	Pay, &c., of the Army, 1883 and prior years.....	112,481 08
DEPARTMENT OF AGRICULTURE.		Subsistence of the Army, 1883 and prior years.....	5,320 27
Improvement of grounds, 1886.....	\$969 10	Regular supplies, 1883 and prior years.....	8,092 77
Experiments in the manufacture of sugar, 1887.....	94,000 00	Incidental expenses, 1883 and prior years.....	4,764 67
Investigating the history of insects injurious to agriculture, 1884.....	2 82	Transportation of the Army and its supplies, 1885.....	95,000 00
Reclamation of arid and waste lands.....	5,000 00	Transportation of the Army and its supplies, 1883 and prior years.....	128,635 08
Tea culture, 1887.....	2,000 00	Fifty per cent. of arrears of Army transportation due certain land-grant railroads, 1883 and prior years.....	2,693 73
Total Department of Agriculture.....	101,971 92	Barracks and quarters, 1883 and prior years.....	16,137 88
DEPARTMENT OF JUSTICE.		Shooting galleries and ranges, 1887.....	10,000 00
Contingent expenses—		Clothing, and camp and garrison equipage, 1885.....	68,000 00
Books for Department library, 1883 and prior years.....	\$5 00	Clothing, and camp and garrison equipage, 1883 and prior years.....	56 53
Books for office of solicitor, 1884.....	5 00	Horses for cavalry and artillery, 1883 and prior years.....	8,624 12
Books for office of solicitor, 1883 and prior years.....	5 00	Medical and hospital department, 1883 and prior years.....	486 62
Miscellaneous items, 1885.....	1,470 10	Ordnance, ordnance stores and supplies, 1883 and prior years.....	14 70
Miscellaneous items, 1884.....	136 55	Signal Service of the Army, 1883 and prior years.....	405 25
Miscellaneous items, 1883 and prior years.....	53 29	Total Military Establishment.....	665,518 27
Total Department of Justice.....	1,674 94	NAVAL ESTABLISHMENT.	
Total Executive.....	137,449 33	Pay of the Navy prior to July 1, 1883.....	\$154,142 84
Total Civil Establishment.....	226,555 53	Pay, miscellaneous, 1884.....	332 26
FOREIGN INTERCOURSE.		Pay, miscellaneous, 1883 and prior years.....	3,238 22
Salaries of ministers, 1886.....	\$8,100 00	Contingent, Navy, 1883 and prior years.....	3,409 91
Salaries of ministers, 1885.....	34,786 11	Mileage, Navy, (Graham decision).....	144,453 71
Salaries of ministers, 1883 and prior years.....	445 40	Bureau of Yards and Docks—	
Salaries, secretaries of legations, 1885.....	2,847 07	Maintenance, 1883 and prior years.....	318 29
Contingent expenses, foreign missions, 1883 and prior years.....	921 32	Bureau of Navigation—	
Salaries, consular service, 1886.....	792 13	Compass-testing houses.....	2,000 00
Salaries, consular service, 1885.....	486 41	Survey of west coast of Mexico.....	310 86
		Velocity of light, Nautical Almanac.....	14 56
		Observation, Transit of Venus.....	4,160 63
		Contingent, 1885.....	734 40
		Contingent, 1884.....	190 02
		Contingent, 1883 and prior years.....	25 76
		Bureau of Ordnance—	
		Contingent, 1885.....	2,009 79
		Contingent, 1884.....	1,392 84
		Contingent, 1883 and prior years.....	12 30
		Bureau of Equipment and Recruiting—	
		Transportation and recruiting, 1885.....	8,499 50
		Contingent, 1885.....	476 79
		Contingent, 1884.....	2,616 01
		Contingent, 1883 and prior years.....	605 06



## Statement of appropriations made during the first session of the Forty-ninth Congress, &amp;c.—Continued.

Post office, court-house, &c.—		Fire-proof building for Pension Office.....	\$150,000 00
Montpelier, Vt.....	\$50,000 00	Penitentiary building, Territory of Wyoming.....	25,000 00
Peoria, Ill.....	57,500 00	Building for Library of Congress, site.....	585,000 00
Quincy, Ill.....	5,000 00		
Shreveport, La.....	2,500 00		792,000 00
Syracuse, N. Y.....	5,000 00		
Wichita, Kans.....	50,000 00		
Custom-house, &c.—		DEPARTMENT OF JUSTICE.	
Belfast, Me.....	15,000 00	Building, Department of Justice, 1885.....	\$146 50
Charleston, S. C.....	40,000 00		
New Bedford, Mass.....	30,000 00	Total Public Works ..	\$4,903,805 60
Saint Paul, Minn.....	35,000 00		
Custom-house and post office—		POSTAL SERVICE.	
Buffalo, N. Y.....	10,000 00	Deficiency in the postal revenues, 1886.....	\$415,000 00
New Haven, Conn.....	210 00	Deficiency in the postal revenues, 1884.....	110,274 88
Saint Louis, Mo.....	6,169 39	Deficiency in the postal revenues, 1883 and prior years.....	387,697 04
Custom-house and sub-treasury, Chicago, Ill.....	50,000 00	Miscellaneous reliefs.....	9,947 27
Custom-house, court-house, &c., Toledo, Ohio.....	5,000 00		
Custom-house, post office, &c.—		Total Postal Service.....	922,919 19
Kansas City, Mo.....	4,128 40		
Port Townsend, Wash. Ter.....	12,000 00	MISCELLANEOUS.	
Marine hospital—		LEGISLATIVE.	
Baltimore, Md.....	23,000 00	Removal and storage of certain material, Government Print-	
Cairo, Ill.....	4,279 63	ing Office.....	\$14,500 00
Detroit, Mich.....	530 62	Protecting Public Printing Office from fire, 1877.....	8,000 00
Appraisers' stores, Chicago, Ill.....	205,000 00	Public printing and binding, 1886 and 1887.....	5,850 00
Treasury building, Washington, D. C., 1886.....	6,000 00	Public printing and binding, 1886.....	231,500 00
Building for Bureau of Engraving and Printing, sewer.....	1,200 00	Printing first annual report of Commissioner of Labor.....	19,083 20
Mint building, New Orleans, La.....	15,000 00	Printing annual report (1886) of Commissioner of Agricult-	
Mint building, Philadelphia, Pa.....	54,639 20	ure.....	200,000 00
United States jail, Fort Smith, Ark.....	50,000 00	Printing annual bulletins (1887) of Bureau of Ethnology..	3,000 00
Construction and repairs of buildings in Alaska.....	4,000 00	Publication of a new edition of the Postal Laws and Regu-	
Repairs and preservation of public buildings, 1883 and prior		lations.....	17,475 00
years.....	205 21	Compiling reports of committees of Congress.....	7,750 00
Light-stations—		Payment for contesting seats in Congress.....	14,351 75
Crabtree's Ledge, Me.....	25,000 00	Salaries and expenses, Joint Commission on Signal Service	
Lubec Narrows, Me.....	40,000 00	and Surveys.....	1,828 00
Moose Peak, Me.....	10,000 00	Payment of judgments, Court of Claims.....	694,994 70
Deer Island, Mass.....	35,000 00		
New Bedford beacon-light, Mass.....	200 00		1,218,332 65
Castle Hill, R. I.....	10,000 00	DEPARTMENT OF STATE.	
Gull Rocks, R. I.....	10,000 00	Medal to John F. Slater, of Connecticut.....	\$1,000 00
Hog Island Shoal light-ship, R. I.....	100 00	Statue of Liberty Enlightening the World.....	56,500 00
Whitehall Narrows, N. Y.....	200 00		
Cape Charles, Va.....	20,000 00		57,500 00
Cape Charles light-ship, Va.....	60,000 00	TREASURY DEPARTMENT.	
Dutch Gap, Va.....	150 00	Life-Saving Service, 1883 and prior years.....	\$17 95
Winter-Quarter Shoal light-ship, Va.....	30,000 00	Revenue-Cutter Service, 1883 and prior years.....	29 10
Harbor Island, N. C.....	20,000 00	Steam revenue-vessel for Mississippi river.....	10,000 00
Anclote Keys, Fla.....	17,500 00	Revenue-marine storehouse, Wood's Holl, Mass.....	12,000 00
Grosse Point, Mich.....	3,000 00	Engraving of the statue of James A. Garfield.....	500 00
Seul Choix Point, Mich.....	15,000 00	Portraits of the late T. A. Hendricks, Reuben Ellwood, John	
Milwaukee, Wis.....	15,000 00	F. Miller, Joseph Rankin, and Michael Hahn.....	2,950 00
Two Harbors, Minn.....	10,000 00	Salaries, keepers of light-houses, 1883 and prior years.....	50 00
Angel Island fog-signal, Cal.....	550 00	Supplies of light-houses, 1883 and prior years.....	5 31
Destruction Island, Wash. Ter.....	45,000 00	Repairs of light-houses, 1883 and prior years.....	2 55
Cape Orford, Oreg.....	2,000 00	Expenses of buoyage, 1883 and prior years.....	1,785 60
Steam-tender for fourth light-house district.....	68,300 00	Lighting and buoyage of Mississippi, Missouri, and Ohio	
		ivers, 1883 and prior years.....	15 25
	2,340,127 84	Reimbursement for losses sustained by burning of light-	
		house tender "Lily".....	5,000 00
		Relief of certain employés and others of twelfth light-house	
		district.....	18,463 65
		Party expenses, Coast and Geodetic Survey, 1885 and prior	
		years.....	518 70
		Coast and Geodetic Survey, (western division,) 1883 and	
		prior years.....	8 00
		Points for State surveys, Coast and Geodetic Survey, 1885..	350 50
		Steam-launch, Coast Survey.....	3,500 00
		General expenses, Coast and Geodetic Survey, 1885.....	1,498 33
		General expenses, Coast and Geodetic Survey, 1883 and	
		prior years.....	75 00
		Punishment for violation of internal-revenue laws, 1883 and	
		prior years.....	246 66
		Expenses of national currency, 1883 and prior years.....	2,200 00
		Pay of assistant custodians and janitors, 1886.....	50,000 00
		Pay of assistant custodians and janitors, 1885.....	19,748 29
		Furniture and repairs of same for public buildings, 1884....	294 46
		Furniture and repairs of same for public buildings, 1883	
		and prior years.....	95 86
WAR DEPARTMENT.			
San Antonio Arsenal, San Antonio, Tex., paving.....	\$8,233 13		
Machine-guns, 1887.....	4,246 57		
Contingencies of fortifications.....	2,410 59		
Surveys for military defences, 1883 and prior years.....	12 00		
Examinations and surveys at South Pass, Mississippi river,			
(1886).....	6,492 00		
Improving Umpqua river, Oreg.....	1 47		
Wharf at Fortress Monroe.....	100,000 00		
Purchase of drill-ground near San Antonio, Tex.....	5,000 00		
Fort Brady military post, Michigan.....	120,000 00		
Purchase and remodelling old Produce Exchange building,			
New York city.....	450,000 00		
Repairs, fuel, &c., Executive Mansion, 1885.....	135 50		
Building for State, War, and Navy Department building...	500,000 00		
Increasing the water-supply of Washington, D. C.....	560,000 00		
	1,756,531 26		
INTERIOR DEPARTMENT.			
Boiler-vaults and boilers, Senate.....	\$10,500 00		
Ventilation, Senate.....	1,500 00		
Electric light, Senate.....	20,000 00		

## Statement of appropriations made during the first session of the Forty-ninth Congress, &amp;c.—Continued.

Heating apparatus for public buildings, 1884.....	\$967 80	Reimbursement to certain States and Territories expenses incurred in repelling invasions and suppressing Indian hostilities, act of June 27, 1882.....	\$18,081 23
Heating apparatus for public buildings, 1883 and prior years.....	58 20	Horses and other property lost in the military service, prior to July 1, 1883.....	301,037 96
Vaults, safes, and locks for public buildings, 1883 and prior years.....	8 82	Commutation of rations to prisoners of war in rebel States and on furlough, prior to July 1, 1883.....	21,146 45
Draping public buildings.....	10,760 64	Claims for quartermaster's stores and commissary supplies, act July 4, 1864.....	530,109 40
Salaries and travelling expenses of agents at seal-fisheries in Alaska, 1885 and 1886.....	1,238 00	Damages by improvement of Fox and Wisconsin rivers.....	92,243 13
Expenses incurred under act relating to Chinese, (1885 and 1886).....	709 24	Miscellaneous items and reliefs.....	188,412 34
Propagation of food-fishes, 1886.....	12,000 00		
Propagation of food-fishes, 1885.....	803 08		
Propagation of food-fishes, 1884.....	18 16		
Propagation of food-fishes, 1883 and prior years.....	3 90		
Fish-hatchery, Duluth, Minn.....	10,000 00		
Steam-vessels, food-fishes, (steamer "Albatross").....	27,500 00		
Salaries and expenses, National Board of Health.....	484 66		
Collecting revenue from customs.....	429,696 34		
Repayment to importers excess of deposits, act August 4, 1886.....	200,000 00		
Miscellaneous items and reliefs.....	195,096 47		
	<u>1,018,700 62</u>		

## NAVY DEPARTMENT.

Pay, civilian members, Naval Advisory Board, 1887.....	\$5,500 00
Destruction of clothing and bedding for sanitary reasons...	2,132 01
Indemnity for lost clothing.....	2,667 49
Bounty for destruction of enemies' vessels, prior to July 1, 1883.....	656 91
Enlistment bounties to seamen, prior to July 1, 1883.....	6,215 22
	<u>17,171 63</u>

## DISTRICT OF COLUMBIA.

Salaries and contingent expenses, offices of the District, 1885..	\$402 82
Salaries and contingent expenses, offices of the District, 1884..	44 10
Improvements and repairs, 1885.....	200 84
Improvements and repairs, 1883 and prior years.....	44 36
Completion of sewerage system.....	20,000 00
Streets, 1885.....	96 45
Purchase and reconstruction of Aqueduct bridge..\$240,000 } Bridge across Potomac river at the Three Sisters.. 220,000 }	240,000 00
Public schools, 1886.....	600 00
Public schools, 1885.....	2,418 33
Public schools, 1883 and prior years.....	4 50
Education of feeble-minded children, 1886.....	2,500 00
Education of feeble-minded children, 1885.....	708 49
Buildings and grounds, public schools, 1886.....	1,130 13
Buildings, Metropolitan police, 1886.....	1,397 18
Courts, 1886.....	1,000 00
Courts, 1883 and prior years.....	15 00
Judgments.....	16,762 73
Miscellaneous expenses, 1885.....	1,009 30
Building, Industrial-Home School.....	3,500 00
Columbia Hospital for Women and Lying-in Asylum.....	15,000 00
Women's Christian Association.....	4,000 00
National Association for Colored Women and Children.....	9,000 00
Children's Hospital.....	5,000 00
Saint Ann's Infant Asylum.....	5,000 00
Saint John's Church Orphanage.....	1,500 00
Building, Washington Hospital for Foundlings.....	3,500 00
Building, Saint Rose Industrial School.....	5,000 00
Building, House of the Good Shepherd.....	5,000 00
Building, Association for Works of Mercy.....	5,000 00
Building, National Homœopathic Hospital Association.....	5,000 00
	<u>354,834 23</u>

## INTERIOR DEPARTMENT.

Salaries and commissions of registers and receivers, 1883 and prior years.....	\$1,017 53
Contingent expenses of land offices, 1883 and prior years...	873 66
Expenses of depositing public moneys, 1883 and prior years..	148 32
Depredations on public timber, 1885.....	139 80
Depredations on public timber, 1883 and prior years.....	461 29
Protecting public lands, 1884.....	113 64
Settlement of claims for swamp-lands and swamp-land indemnity, 1883 and prior years.....	8 55
Surveying the public lands, 1883 and prior years.....	5,081 32
Examinations of the public surveys, 1882 and prior years...	164 25
Resurvey of the public lands, 1887.....	1,273 97
Surveying private-land claims in California, 1883 and prior years.....	195 70
Surveying Hanson grant, Florida, 1887.....	400 00
Appraisal and sale of abandoned military reservations, 1881.....	4 00
Geological Survey, 1883 and prior years.....	185 99
Protection and improvement of Hot Springs, Arkansas.....	20,000 00
Protection and improvement of Yellowstone National Park, 1887.....	934 25
Freedmen's Hospital and Asylum, repairs to water-tank...	260 00
Preservation of collections, National Museum, 1886.....	631 67
Preservation of collections, National Museum, 1883 and prior years.....	298 32
Miscellaneous items and reliefs.....	60,383 79
	<u>92,576 05</u>

## DEPARTMENT OF JUSTICE.

Observation and report of storms, 1883 and prior years.....	\$15 00	Expenses of Territorial courts in Utah, 1886.....	\$4,000 00
Military-telegraph lines, 1883 and prior years.....	253 12	Expenses of Territorial courts in Utah, 1885.....	2,033 15
Repair of submarine cable, Block Island bay.....	5,000 00	Expenses of Territorial courts in Utah, 1883 and prior years..	195 70
Signal Service, regular supplies, 1886.....	3,146 00	Prosecution of crimes, Territory of Utah, 1887.....	5,000 00
Signal Service, incidental expenses, 1886.....	1,879 75	Industrial Home, Territory of Utah, 1887.....	40,000 00
Signal Service, incidental expenses, 1885.....	7,002 10	Defending claims in suits against the United States, 1885...	390 35
Signal Service, incidental expenses, 1884.....	12,616 45	Support of insane convicts, 1886.....	773 39
Payment to American Graphic Company for plates and weather-maps.....	5,750 00	Fees and expenses of marshals, United States courts, 1886..	20,000 00
Road from Natchez to the national cemetery, Mississippi...	10,000 00	Fees and expenses of marshals, United States courts, 1885..	24,447 47
Road to the national cemetery at Chalmette, La.....	25,000 00	Fees and expenses of marshals, United States courts, 1884..	10,753 17
Road to the national cemetery at Knoxville, Tenn.....	6,000 00	Fees and expenses of marshals, United States courts, 1883 and prior years...	30,549 96
Removal of statue of General John A. Rawlins.....	500 00	Fees of district attorneys, United States courts, 1883 and prior years.....	3,228 33
Artificial limbs.....	175,000 00	Fees of clerks, United States courts, 1885.....	32,043 53
Reimbursement to National Home for Disabled Soldier for losses by failure of Exchange National Bank of Norfolk, Va.....	20,262 46	Fees of clerks, United States courts, 1883 and prior years...	1,283 20
Pay of two and three year volunteers, 1871 and prior years..	377,461 70	Fees of commissioners, United States courts, 1886.....	50,000 00
Bounty to volunteers, their widows and legal heirs, 1871 and prior years.....	417,437 05	Fees of commissioners, United States courts, 1885.....	24,856 22
Bounty under act of July 28, 1886, 1880 and prior years...	59,946 17	Fees of commissioners, United States courts, 1883 and prior years.....	488 93
Refunding to States expenses incurred in raising volunteers..	41,100 96	Fees of jurors, United States courts, 1886.....	75,000 00
		Fees of jurors, United States courts, 1883 and prior years...	87 70
		Fees of witnesses, United States courts, 1886.....	185,000 00
		Fees of witnesses, United States courts, 1885.....	4,440 00
		Fees of witnesses, United States courts, 1883 and prior years..	3,171 66

*Statement of appropriations made during the first session of the Forty-ninth Congress, &c.—Continued.*

Support of prisoners, United States courts, 1883 and prior years.....	\$5,678 53	Expenses of United States courts, 1879 and prior years.....	\$1,666 73
Rent of court-rooms, United States courts, 1885.....	6,942 70	Miscellaneous reliefs.....	5,491 61
Rent of court-rooms, United States courts, 1884.....	1,943 00		
Miscellaneous expenses, United States courts, 1886.....	10,000 00		550,415 16
Miscellaneous expenses, United States courts, 1883 and prior years.....	949 93	Total Miscellaneous.....	\$5,628,931 61

## RECAPITULATION.

Legislative Establishment.....	\$89,106 20
Executive Establishment.....	137,449 33
Foreign Intercourse.....	5,959,895 94
Military Establishment.....	665,518 27
Naval Establishment.....	811,221 87
Indian Affairs.....	118,908 05
Pensions.....	6,500,288 05
Public Works.....	4,903,805 60
Postal Service.....	922,919 19
Miscellaneous.....	5,628,931 61
Grand Total.....	25,738,044 11



## STATEMENT OF THE PROCEEDS OF GOVERNMENT PROPERTY, PUBLISHED IN CONFORMITY TO THE FOLLOWING PROVISIONS OF LAW:

All proceeds of sales of old material, condemned stores, supplies, or other public property of any kind, except the proceeds of the sale or leasing of marine hospitals, or of the sales of revenue-cutters, or of the sales of commissary stores to the officers and enlisted men of the Army, or of materials, stores, or supplies sold to officers and soldiers of the Army, or of the sale of condemned Navy clothing, or of the sales of materials, stores, or supplies to any exploring or surveying expedition authorized by law, shall be deposited and covered into the Treasury as miscellaneous receipts on account of "Proceeds of Government property," and shall not be withdrawn or applied, except in consequence of a subsequent appropriation made by law. A detailed statement of the proceeds of all sales of old material, condemned stores, supplies, or other public property of any kind, shall be included in the Appendix to the Book of Estimates.—(R. S., pages 713, 722, sections 3618, 3672; act February 27, 1877, 19 Stat., 249.)

When covered into Treasury.	No. of warrant.	By whom sold.	Kind of property sold.	Bureau in charge of property.	Amount of each kind of property.	Total amount.		
1885. 3d quarter....	1217	F. Heath, Capt., U. S. A .....	Ordnance stores.....	Ordnance.....		\$0 48		
	1218	M. K. Taylor, Surg.....	Instruments, &c.....	Medical.....	\$11 50			
	1219	C. E. Price, Surg.....	Medicines .....	do.....	1 80			
	1220	L. M. Mans, Asst. Surg.....	Bedding, furniture, &c.....	do.....	34 20			
	1221	A. N. Beach, A. A. Surg.....	Medicines .....	do.....	85			
	1222	H. S. Killbourne, Asst. Surg.....	do.....	do.....	1 10			
	1223	A. C. Girard, Asst. Surg. Gen.....	Bedding, furniture, &c.....	do.....	3 25			
	1224	J. W. Williams, Maj., Surg.....	Bedding and furniture.....	do.....	41 55			
	1225	R. S. Vickery, Surg., U. S. A .....	Bedding, furniture, &c.....	do.....	71 85			
	1226	M. E. Tayloe, Asst. Surg.....	Medicines .....	do.....	35			
	1227	B. Pennebaker, A. A. Surg.....	do.....	do.....	80			
	1228	D. M. Appel, Asst. Surg.....	Furniture .....	do.....	25			
	1229	C. Richard, Asst. Surg.....	Instruments, furniture, &c.....	do.....	8 65			
	1230	R. B. Benham, Asst. Surg.....	Instruments, bedding, &c.....	do.....	61			
	1231	R. B. Benham, Asst. Surg.....	do.....	do.....	5 25			
	1232	J. Brooke, Surg., U. S. A .....	Medicines .....	do.....	1 70			
	1233	W. E. Hopkins, Asst. Surg.....	Bedding, &c.....	do.....	35 75			
	1234	C. K. Winne.....	Furniture .....	do.....	50			
	1235	J. Brooke, Surg.....	Medicines .....	do.....	1 35			
	1236	C. E. Goddard, Maj., Surg.....	Bedding, furniture, &c.....	do.....	15 00			
							236 31	
		1237	W. H. Gill, Capt., M. S. K.....	Clothing and equipage.....	Quartermaster's Dept.....		84 69	
		1238	J. Newton, Lieut., A. A. Q. M.....	do.....	do.....		16 33	
		1239	F. H. Phipps, Maj., A. Q. M.....	do.....	do.....		99	
		1240	G. Le Roy Brown, Lieut., A. Q. M.....	do.....	do.....		65	
		1241	R. P. P. Wainwright.....	do.....	do.....		30 28	
		1242	J. F. Huston, Lieut., A. Q. M.....	do.....	do.....		3 68	
		1243	B. H. Gilman, Lieut., A. Q. M.....	Cavalry and artillery horses.....	do.....		36 50	
		1244	L. A. Chamberlin, Lieut., A. Q. M.....	do.....	do.....		35 00	
		1245	A. E. Miltimore, Capt., A. Q. M.....	do.....	do.....		192 50	
		1246	A. E. Miltimore, Capt., A. Q. M.....	do.....	do.....		37 50	
		1247	R. W. Hoyt, Lieut., A. A. Q. M.....	Quartermaster's stores, Army transfer.	do.....		322 00	
		1248	L. D. Greene, Lieut., A. Q. M.....	do.....	do.....		70 90	
		1249	C. D. Hoppin, Lieut., A. Q. M.....	do.....	do.....		372 50	
		1250	M. F. Steele, Lieut., A. Q. M.....	Quartermaster's stores.....	do.....		10 70	
		1251	C. A. Booth, Capt., A. Q. M.....	do.....	do.....		18 00	
		1252	A. A. Angur, Lieut., A. A. Q. M.....	do.....	do.....		195 00	
		1253	C. P. Terrett, Lieut., A. A. Q. M.....	do.....	do.....		135 86	
		1254	J. M. Neall, Lieut., A. A. Q. M.....	do.....	do.....		111 60	
		1255	Wm. F. Blavett, Lieut., A. Q. M.....	do.....	do.....		71 35	
		1256	F. H. Hathaway, Capt., A. Q. M.....	do.....	do.....		1,161 71	
		1257	H. Wygant, Lieut., A. A. Q. M.....	do.....	do.....		753 50	
		1258	E. B. Ives, Lieut., A. A. Q. M.....	do.....	do.....		3 00	
		1259	G. B. Dandy, Maj., Q. M.....	do.....	do.....		417 00	
							4,081 24	
		1260	J. W. Hannay, 1st Lieut. 3d Inf.....	Recruiting property .....	Adjt. General's Office.....			65
		1261	O. M. Poe, Lieut. Col.....	Charts .....	Engineer.....		71 60	
		1262	W. H. H. Benyard, Maj.....	Tug-boat.....	do.....		1,023 75	
		1263	W. E. Merrill, Lieut. Col.....	Iron scraps and capstan engines.....	do.....		261 81	
		1264	A. H. Payson, Capt. Eng. Corps.....	Old rope .....	do.....		78 00	
		1265	J. Eveleth, Agent, Engineer Bureau.....	Waste paper.....	do.....		244 15	
							1,679 31	
		1266	E. M. Lawton, Disbursing-Clerk.....	Rebellion Records.....	War Department.....			231 70
		1267	W. P. Duvall, 5th U. S. Art'y.....	Property connected with World's Industrial Exposition, New Orleans.	Treasury Department.....		1,374 90	
		1268	Daniel Manning, Secretary of Treasury...	Old lock-boxes.....	do.....		24 00	
		1269	T. F. Swayze, Chief Clerk.....	Waste paper.....	do.....		223 75	
		1270	T. F. Swayze, Chief Clerk.....	Two horses.....	do.....		291 00	
							1,913 65	
		1271	E. O. Graves, Chief Bureau Engraving and Printing.	Old barrels, &c.....	Engraving and Printing.....			291 69
		1272	R. B. Harrison, Assayer.....	Charcoal and letter-press.....	Mint .....		6 06	
		1273	E. F. Burton, Superintendent of Mint.....	Old irons, copper, &c.....	do.....		798 79	
		1274	W. Garrard, Superintendent of Mint.....	Old kettles.....	do.....		11 00	
		1275	D. M. Fox, Superintendent of Mint.....	Condemned spelter.....	do.....		233 51	
							1,049 36	

## Statement of proceeds of Government property, &amp;c.—Continued.

When covered into Treasury.	No. of warrant.	By whom sold.	Kind of property sold,	Bureau in charge of property.	Amount of each kind of property.	Total amount.
1885. 3d quarter...	1276	F. M. Thorn, Assistant in charge, Coast and Geodetic Survey.	Charts and publications.....	Coast and Geodetic Survey.	\$1,043 22	\$1,143 22 118 00
	1277	J. E. Hilgard, Coast and Geodetic Survey..	Horse.....	do.....	50 00	
	1278	G. A. Bartlett, Acting Disbursing-Clerk..	do.....	do.....	50 00	
	1279	F. N. Dow, Collector of Customs .....	Horses.....	Marine-Hospital Service.....		
	1280	E. L. Hedden, Collector of Customs.....	Waste.....	Customs.....	31 20	
	1281	R. Worthington, Collector of Customs.....	Old papers, &c.....	do.....	2 53	
	1282	L. H. Jerome, Collector of Customs.....	Old furniture.....	do.....	50	
	1283	L. H. Jerome, Collector of Customs.....	Revenue-boat.....	do.....	250 00	
	1284	T. B. Johnston, Collector of Customs.....	do.....	do.....	34 00	
	1285	J. C. Byxbee, Collector of Customs.....	Old safe.....	do.....	10 00	
	1286	A. F. Howard, Collector of Customs.....	Old furniture.....	do.....	129 00	
	1287	C. Harris, Collector of Customs.....	Old iron.....	do.....	13 92	
	1288	J. L. Gaston, Surveyor of Customs.....	Old furniture.....	do.....	1 50	
	1289	A. G. Malloy, Collector of Customs.....	Iron.....	do.....	21 03	
	1290	C. M. Whitney, Custodian.....	Old safe.....	Court-house, &c., St. Louis, Mo.	10 00	
	1291	S. Hannaford.....	Old hoisting-engine.....	Court-house and post office, Cincinnati.	300 00	
	1292	D. A. Murphy, Superintendent.....	Stone and empty barrels.....	Court-house and post office, Frankfort, Ky.	8 00	
	1293	H. C. Brooks, Foreman in charge.....	Old bags.....	Court-house and post office, Jackson, Miss.	2 00	
	1294	C. E. Parker, Superintendent.....	Old fence.....	Post office and sub-treasury, Boston.	10 00	
	1295	C. E. Parker, Superintendent.....	Old lumber.....	do.....	5 00	
	1296	E. F. Pillsbury, Custodian.....	Old furniture.....	do.....	40 00	
	1297	E. F. Pillsbury, Custodian.....	Waste paper.....	do.....	9 00	
	1298	E. F. Pillsbury, Custodian.....	Old furniture, (electric lamps).....	do.....	5 00	
	1299	E. F. Pillsbury, Custodian.....	Waste paper.....	do.....	4 15	
	1300	P. Selby, Custodian.....	Old fixtures, &c.....	Court-house, &c., Springfield, Ill.	12 55	
	1301	S. P. Rounds, Public Printer.....	Old machinery.....	Public Printer.....	677 53	
	1302	S. P. Rounds, Public Printer.....	Old boxes, old machinery, &c.....	do.....	400 80	
	1303	Secretary of State .....	U. S. Laws and Statutes.....	State Department.....		
	1304	B. F. Simpson, ex-U. S. Marshal .....	Furniture, U. S. Attorney's office.	Department of Justice..	20 00	
	1305	W. S. Bunn, U. S. Marshal.....	Furniture in marshal's office.....	do.....	25 00	
	1306	N. J. Colman, Commissioner.....	Waste paper, tools, manure, &c.....	Department of Agriculture.		
	1307	G. W. Evans, Disbursing-Clerk.....	Waste paper.....	Interior Department.....	761 64	
	1308	G. W. Evans, Disbursing-Clerk.....	do.....	do.....	176 32	
	1309	J. D. McChesney, Chief Disbursing-Clerk..	Publications.....	Geological Survey.....	90 00	
	1310	C. E. Kelsey, Receiver Public Moneys....	Old furniture.....	General Land Office.....	10 00	
	1311	E. W. Davis, Indian Agent.....	Agricultural implements.....	Indian.....	112 55	
	1312	J. G. Wright, Indian Agent.....	do.....	do.....	200 00	
	1313	F. H. Stickney, Disbursing-Clerk.....	Waste paper.....	Navy Department.....	16 36	
	1314	C. F. Goodrich, Commander.....	Horse and equipment.....	do.....	29 20	
	1315	H. C. Machette, Paymaster.....	Condemned shakings.....	Equipm't and Recruit'g.....		
	1316	C. H. Eldredge, Pay Director.....	Old iron.....	Construction and Repair..		
	1317	C. H. Eldredge, Pay Director.....	Arctic stores.....	Prov's and Clothing.....	514 64	
	1318	J. B. Redfield, Paymaster.....	Condemned stores.....	do.....	176 82	
	1319	J. B. Redfield, Paymaster.....	Two horses.....	Yards and Docks.....		
	1320	E. N. Whitehouse, Paymaster.....	Provisions, &c.....	Marine.....	26 83	
	1321	H. B. Lowry, Q. M., M. C.....	Clothing.....	do.....	12 60	
	1322	H. B. Lowry, Q. M., M. C.....	Bedsteads, carpets, &c.....	do.....	4 09	
2426	Solicitor of the Treasury .....	Harper's Ferry property .....	Ordnance.....	1,200 00		
2427	F. Heath, Capt., O. D.....	Ordnance stores.....	do.....	168 84		
2428	A. Hartsuff, Surg.....	Bedding.....	Medical and Hospital....	6 30		
2429	B. Pennebaker, A. A. Surg.....	Medicines.....	do.....	75		
2430	C. D. Ewing, A. Surg.....	Furniture and bedding .....	do.....	9 85		
2431	F. H. Hathaway, Capt., A. Q. M.....	Clothing and equipage.....	Quartermaster's Dept....	1 45		
2432	J. F. Huston, Lieut., A. A. Q. M.....	do.....	do.....	2 73		
2433	J. F. Huston, Lieut., A. A. Q. M.....	do.....	do.....	67 00		
2434	R. N. Batchelder, Lieut.-Col., D. Q. M....	do.....	do.....	6 48		
2435	Wm. H. Gill, Capt., M. S. K.....	do.....	do.....	29,245 00		
2436	C. W. Hobbs, Lieut., A. A. Q. M.....	do.....	do.....	77		
2437	J. H. Wilson, Lieut., A. A. Q. M.....	do.....	do.....	16 00		

## Statement of proceeds of Government property, &amp;c.—Continued.

When covered into Treasury.	No. of warrant.	By whom sold.	Kind of property sold.	Bureau in charge of property.	Amount of each kind of property.	Total amount.	
1885. 3d quarter....	2438	R. F. Ames, Lieut., A. A. Q. M.....	Clothing and equipage.....	Quartermaster's Dept. ....	\$6 80		
	2539	F. H. Hardie .....	Cavalry and artillery horses.....	do.....	157 00		
	2440	William Lassiter .....	do.....	do.....	91 00		
	2441	H. H. Wright.....	do.....	do.....	51 50		
	2442	B. H. Gilman.....	do.....	do.....	2 00		
	2443	D. C. Pearson.....	do.....	do.....	100 50		
	2444	H. H. Benham.....	Quartermaster's stores.....	do.....	61 00		
	2445	Wm. Gerlach, Lieut., A. A. Q. M.....	do.....	do.....	5 00		
	2446	C. S. Burbank, Lieut., A. A. Q. M.....	do.....	do.....	11 00		
	2447	F. H. Mills, Lieut., A. A. Q. M.....	do.....	do.....	405 00		
	2448	J. R. Clagett, Lieut., A. A. Q. M.....	do.....	do.....	26 00		
	2449	M. Markland, Lieut., A. A. Q. M.....	do.....	do.....	8 00		
	2450	H. H. Sargent, Lieut., A. A. Q. M.....	do.....	do.....	100 00		
	2451	C. M. Truitt, Lieut., A. A. Q. M.....	do.....	do.....	36 30		
	2452	C. H. Watts, Lieut., A. A. Q. M.....	do.....	do.....	4 00		
	2453	C. W. Taylor, Lieut., A. A. Q. M.....	do.....	do.....	105 00		
	2454	H. E. Robinson, Lieut., A. A. Q. M.....	do.....	do.....	191 00		
	2455	W. H. Carter, Lieut., A. A. Q. M.....	do.....	do.....	306 00		
	2456	C. Hay, Lieut. 23d Inf.....	do.....	do.....	6 35		
	2457	C. R. Barnett, Capt., A. Q. M.....	do.....	do.....	8 65		
	2458	D. C. Pearson, Lieut., A. A. Q. M.....	do.....	do.....	150 75		
	2459	W. S. Patten, Capt., A. A. Q. M.....	do.....	do.....	130 05		
	2460	F. H. Hathaway, Capt., A. Q. M.....	do.....	do.....	158 54		
	2461	A. Barrett, Capt., M. S. K.....	do.....	do.....	7, 470 56		
	2462	T. F. Forbes, Lieut., A. A. Q. M.....	do.....	do.....	22 27		
	2463	W. W. Robinson, jr., Lieut., A. A. Q. M.....	do.....	do.....	56 65		
	2464	F. Thies, Lieut., R. Q. M.....	do.....	do.....	65 85		
	2465	H. C. Hodges, Lieut. Col., D. Q. M.....	do.....	do.....	17 80		
	2466	M. F. Waltz, Lieut., A. A. Q. M.....	do.....	do.....	70 75		
	2467	H. J. Reilly .....	do.....	do.....	5 20		
	2468	J. D. C. Hoskins .....	do.....	do.....	34 39		
	2469	S. C. Nedder.....	do.....	do.....	96 75		
	2470	W. W. Wotherspoon, Lieut., A. A. Q. M.....	do.....	do.....	32 13		
	2471	H. C. Hodges, Lieut. Col., D. Q. M.....	do.....	do.....	8 40		
	2472	A. E. Miltimore, Capt., A. Q. M.....	do.....	do.....	3 65		
	2473	G. H. Weeks, Maj., Q. M.....	do.....	do.....	257 00		
	2474	G. H. Weeks, Maj., Q. M.....	do.....	do.....	134 00		
	2475	G. H. Weeks, Maj., Q. M.....	do.....	do.....	1, 316 50		
	2476	G. A. Hall, Capt., M. S. K.....	do.....	do.....	881 86		
	2477	J. Parker, Lieut., A. A. Q. M.....	do.....	do.....	515 05		
	2478	E. Z. Steever, Lieut., Act. Sig. Officer.....	Signal Service property.....	Signal Service.....	3 70		\$42, 449 68
	2479	J. W. French, Capt. 25th Inf.....	Recruiting property .....	Adj't General's Office....	1 30		
	2480	O. M. Poe, Lieut. Col. Eng. Corps.....	Charts .....	Engineer.....	49 50		5 00
	2481	G. H. Mendell, Lieut. Col. Eng. Corps....	Engineer property.....	do.....	252 50		
	2482	E. M. Lawton, Disbursing-Clerk, War Department.	Rebellion Records.....	War Department.....	317 95		302 00
	2483	E. M. Lawton, Disbursing-Clerk, War Department.	Waste paper.....	do.....	15 17		
	2484	S. P. Rounds, Public Printer.....	Old packing-boxes.....	Public Printer.....	16 15		333 12
	2485	S. P. Rounds, Public Printer.....	Old printing-press.....	do.....	400 00		
	2486	S. P. Rounds, Public Printer.....	Waste gold-leaf .....	do.....	1, 219 79		
	2487	S. P. Rounds, Public Printer.....	Old packing-boxes.....	do.....	49 02		
	2488	E. B. Youmans, Chief Clerk, Treasury Department.	Waste paper.....	Treasury Department....			1, 684 96
	2489	W. P. Duvall, Lieut. 5th Art'y., Dis. Agt..	Office furniture.....	New Orleans Exposition..	64 29		147 10
	2490	W. P. Duvall, Lieut. 5th Art'y., Dis. Agt..	One horse.....	do.....	250 00		
	2491	E. O. Graves, Chief Bureau Engraving and Printing.	Waste paper.....	Engraving and Printing..	67 84		314 29
	2492	E. O. Graves, Chief Bureau Engraving and Printing.	Machinery and furniture.....	do.....	481 01		
2493	E. O. Graves, Chief Bureau Engraving and Printing.	Waste paper, &c.....	do.....	159 38			
2494	G. A. Bartlett., Acting Disbursing Agent..	Old boat-rudder.....	Coast Survey .....		708 23		
2495	D. M. Fox, Superintendent.....	Old iron, lead, &c.....	Mint.....	137 10	1 00		
2496	T. C. Crenshaw, Collector.....	Condemned safe.....	Internal Revenue.....	7 00			
2497	R. D. Evans, Light-House Inspector.....	Condemned boiler.....	Light-House Service.....	66 50	144 10		
2498	A. E. K. Benham, Capt., Light-House Inspector.	Old light-ship.....	do.....	101 02			
2499	T. Perry, Lieut. Comdr., Light-House Inspector.	Empty oil-barrels .....	do.....	38 40			
2500	W. J. Fryer, jr., Superintendent.....	Old drain-pipes.....	Customs.....	7 26	205 92		
2501	R. Worthington, Collector.....	Waste paper.....	do.....	2 62			
2502	R. Worthington, Collector.....	Draping material.....	do.....	20 00			
2503	B. F. Jones, Collector.....	Awnings .....	do.....	15 25			

Statement of proceeds of Government property, &c.—Continued.

When covered into Treasury.	No. of warrant.	By whom sold.	Kind of property sold.	Bureau in charge of property.	Amount of each kind of property.	Total amount.		
1885. 3d quarter....	2504	C. Barner, Surveyor.....	Old furniture.....	Customs.....	\$21 75	\$870 76		
	2505	C. H. Robinson, Collector.....	Boat.....	do.....	13 30			
	2506	A. Putnam, Collector.....	do.....	do.....	15 00			
	2507	F. N. Dow, Collector.....	Cattle, quarantine station.....	do.....	301 00			
	2508	G. W. Howe, Collector.....	Furniture, &c.....	do.....	441 58			
	2509	J. H. P. Voorhies, Surveyor.....	do.....	do.....	33 00			
	2510	G. H. Seasa, Superintendent.....	Shop, sheds, derrick, &c.....	Custom-house, &c., Memphis.	814 20			
	2511	E. L. Moore, Superintendent.....	Shovels, hods, &c.....	Court-house and post office, Jackson, Tenn.	24 00			
	2512	C. E. Parker, Superintendent.....	Old iron-pipe, &c.....	Post office and sub-treasury, Boston.	134 50			
	2513	C. E. Parker, Superintendent.....	Old safes.....	do.....	25 00			
	2514	E. F. Pillsbury, Custodian.....	Old cambric.....	do.....	20 00			
	2515	E. F. Pillsbury, Custodian.....	Waste paper.....	do.....	7 75			
	2516	W. C. Raum, U. S. Marshal.....	Old furniture.....	Department of Justice...	92 95			
	2517	J. H. McGee, U. S. Marshal.....	Furniture.....	do.....	448 39			
	2518	G. W. Evans, Disbursing-Clerk, Interior Department.	Waste paper.....	Interior Department.....	102 08			
	2519	P. Sanchez, Indian Agent.....	Two horses, buggy, and harness.	Indian.....	290 00			
	2520	S. F. Baird, Secretary, &c.....	Iron and steel.....	Interior Department.....	353 00			
	2521	C. W. Field, Superintendent.....	Horse.....	do.....	33 00			
	2522	F. H. Stickney, Disbursing-Clerk, Interior Department.	Waste paper.....	Navy Department.....	11 68			
	2523	F. H. Stickney, Disbursing-Clerk, Interior Department.	Furniture.....	do.....	3 65			
	2524	D. A. Smith, P. M., U. S. N.....	Clothing.....	Marine.....				
								15 33
								13 15
								71,689 37
	1885. 4th quarter...	74	W. Williams.....	Old furniture.....	Consular.....			\$20 65
1440		Solicitor of the Treasury.....	Harper's Ferry property.....	Ordinance.....	70 00			
1441		Solicitor of the Treasury.....	do.....	do.....	179 67			
1442		Solicitor of the Treasury.....	do.....	do.....	351 67			
1443		Solicitor of the Treasury.....	do.....	do.....	44 33			
1444		Solicitor of the Treasury.....	do.....	do.....	8,366 67			
1445		Solicitor of the Treasury.....	do.....	do.....	169 48			
1446		J. C. Clifford, Capt., Ord.....	Ordinance stores.....	do.....	6 00			
1447		F. Heath, Capt., Ord.....	do.....	do.....	86			
1448		Frank Heath, Capt., Ord.....	do.....	do.....	2 07			
1449		Frank Heath, Capt., Ord.....	do.....	do.....	11 52			
1450		Frank Heath, Capt., Ord.....	do.....	do.....	21 42			
						9,223 69		
1451		Wm. L. Kneidler, Lieut., Asst. Surg.....	Instruments, &c.....	Medical and Hospital...	75			
1452		A. A. De Loffre, Capt., Asst. Surg.....	Furniture, &c.....	do.....	55 80			
1453		Louis A. LaGarde, Asst. Surg.....	Medicines.....	do.....	5 85			
1454		Wm. J. Wakeman, Asst. Surg., U. S. A.....	Medicines and furniture.....	do.....	1 50			
1455		M. E. Taylor, Capt.....	Furniture.....	do.....	25			
1456		M. E. Taylor, Capt., Asst. Surg.....	Medicines.....	do.....	40			
1457		F. Meacham, Surg.....	Bedding, &c.....	do.....	2 75			
1458		Chas. B. Byrne, Asst. Surg.....	Bedding.....	do.....	5 15			
1459		W. W. R. Fisher, Asst. Surg.....	Medicines.....	do.....	25			
1460		Chas. C. Barrows, Asst. Surg.....	do.....	do.....	4 30			
1461		J. Brooke, Surg., U. S. A.....	do.....	do.....	1 35			
1462		A. P. Frick, Asst. Surg.....	do.....	do.....	4 62			
1463		Benj. Pennebaker, A. A. Surg.....	do.....	do.....	1 05			
1464		C. M. Gandy, Lieut., Asst. Surg.....	Bedding, furniture, &c.....	do.....	9 55			
1465		F. C. Ainsworth, Capt., Asst. Surg.....	Instruments, &c.....	do.....	43 55			
						137 12		
1466		Wm. Lassiter, Lieut., A. A. Q. M.....	Clothing and equipage.....	Quartermaster's Dept. ...	10 20			
1467		Wm. H. Gill, Capt., M. S. K.....	do.....	do.....	1,500 00			
1468		Wm. H. Gill, Capt., M. S. K.....	do.....	do.....	104 00			
1469		John J. Harden, Lieut., A. A. Q. M.....	do.....	do.....	9 00			
1470		Geo. A. Cornish, Lieut., A. A. Q. M.....	do.....	do.....	50			
1471		Fred. Thies, Lieut., R. Q. M.....	do.....	do.....	1 50			
1472	John McA. Webster, Lieut., R. Q. M.....	Cavalry and artillery horses.....	do.....	177 00				
1473	Wm. P. Hall, Lieut., A. A. Q. M.....	do.....	do.....	997 00				
1474	Frank H. Mills, Lieut., A. A. Q. M.....	do.....	do.....	207 00				
1475	W. H. Miller, Lieut., A. A. Q. M.....	do.....	do.....	34 00				
1476	Geo. Ruhlen, Lieut., A. A. Q. M.....	do.....	do.....	263 00				
1477	Chas. W. Taylor, Lieut., A. A. Q. M.....	do.....	do.....	434 00				
1478	Sedgwick Pratt, Lieut., A. A. Q. M.....	do.....	do.....	182 00				
1479	F. H. Hardie, Lieut., A. A. Q. M.....	do.....	do.....	216 90				



## Statement of proceeds of Government property, &amp;c.—Continued.

When covered into Treasury.	No. of warrant.	By whom sold.	Kind of property sold.	Bureau in charge of property.	Amount of each kind of property.	Total amount.
1885. 4th quarter...	1547	Wm. P. Duvall, Lieut., D. O.....	Furniture.....	World's Exposition, N. Orleans.	\$50 23	
	1548	Wm. P. Duvall, Lieut.....	do.....	do.....	142 50	\$192 73
	1549	E. O. Graves, Chief Bureau Engraving and Printing.	Waste paper.....	Engraving and Printing.	108 89	
	1550	E. O. Graves, Chief Bureau Engraving and Printing.	do.....	do.....	95 79	
	1551	J. J. Brooks.....	Clippings.....	Secret-Service Division...	11 60	204 68
	1552	J. C. Acton, Assistant Treasurer, New York, N. Y.	Waste paper.....	Independent Treasury...	9 65	
	1553	D. M. Fox, Superintendent Mint, Philadelphia.	Old iron, steel, &c.....	Mint.....	358 24	21 25
	1554	Israel Lawton, Superintendent Mint, San Francisco.	Old crucibles, &c.....	do.....	155 50	
	1555	R. B. Harrison, Assayer, Helena, Mont...	Old furnace, crucibles, &c.....	do.....	65 72	
	1556	Geo. W. Lane, Secretary, New Mexico...	Old furniture.....	Legislative Expenses, New Mexico.		579 46
	1557	Joseph Cook, Supervising Inspector, 8th District.	Furniture.....	Steamboat-Insp'n Service.	62 80	2 00
	1558	Hoynes and Daly.....	Coal.....	do.....	12 00	
	1559	H. O. Brazus and Jas. Ralston.....	Old furniture.....	do.....	24 90	
	1560	Jas. A. O'Brien, Shipping Commissioner...	Desk.....	Shipping Service.....		99 70
	1561	John W. Phillip, Light-house Inspector...	Empty oil-barrels and cans.....	Light-House Service.....	64 72	2 00
	1562	J. W. Phillip, Comdr., L.-H. Inspector...	Old boilers, &c.....	do.....	215 00	
	1563	John B. Hamilton, Supervising Surg.-Gen.	Old iron, &c.....	Marine-Hospital Service.	2 92	279 72
	1564	Walter Wyman, Surg., M.-H. Hospital...	Old iron and lead.....	do.....	21 96	
	1565	C. S. D. Fessenden, Surg., M.-H. S.....	Engine-boiler, &c.....	do.....	33 25	
	1566	R. Worthington, Collector of Customs.....	Iron.....	do.....	2 91	
	1567	R. Worthington, Collector of Customs.....	Old paper.....	Customs.....	1 63	61 04
	1568	J. D. Hopkins, Collector of Customs.....	Old iron.....	do.....	5 00	
	1569	E. L. Hedden, Collector of Customs.....	Old furniture.....	do.....	235 20	
	1570	W. W. Cottrell, Collector of Customs.....	do.....	do.....	1 50	
	1571	C. E. Robinson, Collector of Customs.....	Old stove and pipe.....	do.....	5 00	
	1572	Clark Rude, Collector of Customs.....	Furniture.....	do.....	41 00	
	1573	Clark Rude, Collector of Customs.....	do.....	do.....	12 20	
	1574	A. Putnam, Collector of Customs.....	Old stove.....	do.....	38 00	
	1575	J. C. Jewell, Surveyor of Customs.....	Old carpets.....	do.....	28 00	
	1576	D. F. Davis, Collector of Customs.....	Old furniture.....	do.....	17 50	
	1577	Conrad Krez, Collector of Customs.....	Mourning-drapery.....	do.....	15 00	
	1578	A. H. Beach, Surveyor of Customs.....	Cobble-stones.....	Custom-house, Wheeling, W. Va.	48 00	400 03
	1579	A. Bradley, Superintendent.....	Iron, &c.....	Custom-house, New Orleans.	74 94	
	1580	Alf. Bradley, Superintendent.....	Granite.....	Custom-house, &c., New Orleans.	3 00	
	1581	G. A. Searl, Superintendent Construction.	Empty cement-barrels.....	Custom-house, &c., Memphis, Tenn.	21 00	
	1582	Jo. J. Ivins, Custodian.....	Old furniture.....	Custom-house, Knoxville, Tenn.	10 38	
	1583	S. E. Maxon, Superintendent.....	Stove.....	C.-H., P. O., &c., Council Bluffs, Iowa.	6 00	
	1584	R. W. Banks, Custodian.....	Lamp-post, &c.....	C.-H. and P. O., Jackson, Miss.	64 25	
	1585	T. C. Crenshaw, Custodian.....	Old carpet.....	Post office, Atlanta, Ga.	246 60	
	1586	B. F. Havens, Superintendent.....	Old stove.....	Post office, Terre Haute, Ind.	4 00	
	1587	N. B. Bacon, Superintendent.....	Stone.....	Court-house, &c., Toledo, Ohio.	26 00	
	1588	W. W. Allen, U. S. Marshal.....	Furniture.....	Department of Justice.....		504 17
	1589	S. F. Baird, Secretary, &c.....	Waste paper.....	Smithsonian Institution.....		106 00
	1590	Norman J. Colman, Commissioner of Agriculture.	Stock and fixtures of Barren Island.	Dept. of Agriculture.....		8 16
	1591	Geo. W. Evans, Disbursing-Clerk, Interior Department.	Waste paper.....	Interior Department.....	98 45	
	1592	Geo. W. Evans, Disbursing-Clerk, Interior Department.	Waste paper.....	do.....	88 41	
	1593	Geo. W. Evans, Disbursing-Clerk, Interior Department.	Furniture.....	do.....	843 85	
	1594	Geo. W. Evans, Disbursing-Clerk, Interior Department.	Reports Public Lands Comm'r.	General Land Office.....	27 10	1,030 71
	1595	Geo. W. Evans, Disbursing-Clerk, Interior Department.	Report Public Lands Comm'r.	do.....	18 80	

## Statement of proceeds of Government property, &amp;c.—Continued.

When covered into Treasury.	No. of warrant.	By whom sold.	Kind of property sold.	Bureau in charge of property.	Amount of each kind of property.	Total amount.
1885. 4th quarter...	1596	J. F. Gardner, Surveyor-General.....	Old table.....	General Land Office.....	\$2 00	\$57 25
	1597	J. F. Gardner, Surveyor-General.....	Office furniture.....	do.....	2 60	
	1598	Jas. H. Jones, Receiver Public Moneys....	Old furniture.....	do.....	6 75	
	1599	Henry L. Snyder, Chief Engineer.....	Old chain, ropes, &c.....	State, War, and Navy Department Building.....		
	1600	F. H. Stickney, Disbursing Clerk, Navy Department.	Old carpets.....	Navy Dept., (civil).....	18 59	31 63
	1601	F. H. Stickney, Disbursing Clerk, Navy Department.	Waste paper.....	do.....	22 25	47 15
	1602	F. H. Stickney, Disbursing Clerk, Navy Department.	do.....	do.....	6 31	
	1603	Edw'd Bellows, Paymaster.....	Condemned flour.....	Provisions and Clothing..	1 51	
	1604	Chas. W. Shamm, Paymaster.....	Provisions.....	do.....	36 20	
	1605	J. Goodwin Hobbs, Paymaster.....	do.....	do.....	58 82	822 33
	1606	C. H. Eldredge, Pay Division.....	do.....	do.....	123 13	
	1607	A. Peterson, P. A. P. M.....	Provisions, &c.....	do.....	91 31	
	1608	A. Peterson, P. A. P. M.....	Condemned stores.....	do.....	511 36	
	1609	A. S. Kenny, Pay Inspector.....	Boat.....	Construct'n and Repair.....		60 00
	1610	Thomas T. Caswell, Pay Inspector.....	Clothing.....	Marine Corps.....	32 10	564 63
	1611	H. B. Lowry, Q. M., M. C.....	Clothing, &c.....	do.....	305 88	
	1612	H. B. Lowry, Q. M., M. C.....	Carpet.....	do.....	2 50	
	1613	H. B. Lowry, Q. M., M. C.....	Band-instruments.....	do.....	123 77	
	1614	H. B. Lowry, Q. M., M. C.....	Clothing.....	do.....	21 23	
	1615	H. B. Lowry, Q. M., M. C.....	Clothing and stores.....	do.....	2 82	
	1616	H. B. Lowry, Q. M., M. C.....	Clothing, &c.....	do.....	16 70	
	1617	H. B. Lowry, Q. M., M. C.....	do.....	do.....	23 23	
	1618	H. B. Lowry, Q. M., M. C.....	do.....	do.....	15 60	
	1619	H. B. Lowry, Q. M., M. C.....	do.....	do.....	20 80	
	2124	F. Heath, Capt., Ord. Dept.....	Ordnance stores.....	Ordnance.....	14 62	
	2125	F. Heath, Capt., Ord. Dept.....	do.....	do.....	20 53	
	2126	D. J. Young, Capt., O. S. K.....	do.....	do.....	13 86	
	2127	J. C. Clifford, Capt., Ord. Dept.....	do.....	do.....	12 00	
	2128	B. Pennebaker, A. A. Surg.....	Medical supplies.....	Medical.....	1 05	2,468 87
	2129	H. Johnson, Capt., M. S. K.....	Instruments, &c.....	do.....	1,718 05	
	2130	G. T. Beall, Capt., M. S. K.....	do.....	do.....	479 90	
	2131	P. R. Brown, Asst. Surg.....	Bedding.....	do.....	7 00	
	2132	W. E. Hopkins, Asst. Surg.....	Medicines, &c.....	do.....	2 05	
	2133	W. D. Crosby, Asst. Surg.....	Miscellaneous articles.....	do.....	25	
	2134	H. I. Raymond, Lieut., Asst. Surg.....	Bedding, &c.....	do.....	17 85	
	2135	R. C. Newton, Asst. Surg.....	Furniture, &c.....	do.....	5 05	
	2136	S. M. Horton, Surg.....	Bedding, &c.....	do.....	28 10	
	2137	C. E. Price, Asst. Surg.....	do.....	do.....	19 60	
	2138	W. G. Spencer, Asst. Surg.....	do.....	do.....	24 10	
	2139	J. B. Ferguson, A. A. Surg.....	Furniture.....	do.....	3 60	
	2140	E. A. Keorper, Maj., Asst. Surg.....	Bedding, &c.....	do.....	2 25	
	2141	E. Woodruff, Asst. Surg.....	Bedding, furniture, &c.....	do.....	5 05	
	2142	J. V. Landerdale, Asst. Surg.....	Instruments, bedding, &c.....	do.....	47 59	
	2143	C. H. Alden, Surg.....	Bedding, &c.....	do.....	4 65	
	2144	H. G. Burton, Capt., Asst. Surg.....	Instruments, bedding, &c.....	do.....	24 75	
	2145	L. A. La Garde, Asst. Surg.....	Bedding.....	do.....	10 90	
	2146	H. Lippincott, Maj., Surg.....	Furniture, &c.....	do.....	68	
	2147	D. G. Caldwell, Surg.....	Bedding, &c.....	do.....	9 05	
	2148	V. B. Hubbard, Maj., Surg.....	Furniture.....	do.....	50	
	2149	C. A. Sewall, Asst. Surg.....	Instruments, &c.....	do.....	26 80	
	2150	M. W. Wood, Asst. Surg.....	Instruments, bedding, &c.....	do.....	3 70	
	2151	M. E. Taylor, Capt., Asst. Surg.....	Medicines.....	do.....	30	
	2152	S. G. Cowdray, Capt., Asst. Surg.....	Miscellaneous articles.....	do.....	20	
	2153	F. L. Town, Surg.....	Bedding, furniture, &c.....	do.....	25 85	
	2154	F. H. Mills, Lieut., A. A. Q. M.....	Cavalry and artillery horses....	Quartermaster's Dept....	364 00	
	2155	G. E. Pond, Capt., A. Q. M.....	do.....	do.....	37 00	
	2156	F. H. Mills, Lieut., A. A. Q. M.....	do.....	do.....	971 00	
	2157	W. H. Miller, Lieut., A. A. Q. M.....	do.....	do.....	137 00	
	2158	J. F. Huston, Lieut., A. A. Q. M.....	do.....	do.....	205 00	
	2159	C. W. Taylor, Lieut., A. A. Q. M.....	do.....	do.....	448 00	
	2160	H. H. Wright, Lieut., A. A. Q. M.....	do.....	do.....	293 00	
	2161	B. H. Gilman, Lieut., A. A. Q. M.....	do.....	do.....	21 00	
	2162	B. H. Gilman, Lieut., A. A. Q. M.....	do.....	do.....	47 00	
	2163	D. C. Pearson, Lieut., A. A. Q. M.....	do.....	do.....	111 00	
	2164	D. C. Pearson, Lieut., A. A. Q. M.....	do.....	do.....	545 00	
	2165	S. C. Vedder, Lieut., A. A. Q. M.....	do.....	do.....	442 00	
	2166	F. H. Hardie, Lieut., A. A. Q. M.....	do.....	do.....	292 05	
	2167	H. W. Hovey, Lieut., A. A. Q. M.....	do.....	do.....	124 00	
	2168	E. Lynch, Lieut., A. A. Q. M.....	do.....	do.....	117 00	
	2169	G. H. Weeks, Maj., Q. M.....	do.....	do.....	50 00	
	2170	C. W. Williams, Capt.....	do.....	do.....	308 00	

## Statement of proceeds of Government property, &amp;c.—Continued.

When covered into Treasury.	No. of warrant.	By whom sold.	Kind of property sold.	Bureau in charge of property.	Amount of each kind of property.	Total amount.
1885. 4th quarter...	2171	W. H. Smith, Lieut., A. A. Q. M.	Cavalry and artillery horses.	Quartermaster's Dept.	\$290 00	
	2172	W. C. Muhlenberg, Lieut., A. A. Q. M.	do.	do.	179 00	
	2173	S. D. Freeman, Lieut., A. A. Q. M.	do.	do.	626 50	
	2174	J. M. Neall, Lieut., A. A. Q. M.	do.	do.	99 25	
	2175	D. H. Floyd, Capt., A. Q. M.	do.	do.	549 50	
	2176	D. H. Floyd, Capt., A. Q. M.	do.	do.	392 00	
	2177	F. V. Krüg, Lieut., A. A. Q. M.	do.	do.	105 00	
	2178	R. H. Noble, Lieut., A. A. Q. M.	do.	do.	92 00	
	2179	D. N. McDonald, Lieut., A. A. Q. M.	do.	do.	96 00	
	2180	J. C. Ayres, Capt., Q. M.	Clothing and equipage.	do.	2 00	
	2181	J. F. Huston, Lieut., Q. M.	do.	do.	31 73	
	2182	J. F. Huston, Lieut., Q. M.	do.	do.	15 63	
	2183	F. K. Ward, Lieut., Q. M.	Quartermaster's stores.	do.	182 00	
	2184	W. H. Carter, Lieut., Q. M.	do.	do.	33 00	
	2185	B. H. Gilman, Lieut., Q. M.	do.	do.	534 50	
	2186	F. H. Hardin, Lieut., Q. M.	do.	do.	108 00	
	2187	S. C. Vedder, Lieut., Q. M.	do.	do.	525 00	
	2188	D. F. Stiles, Lieut., Q. M.	do.	do.	442 15	
	2189	A. L. Myer, Lieut., Q. M.	do.	do.	25 00	
	2190	J. Anderson, Lieut., Q. M.	do.	do.	40 00	
	2191	A. McGuard, Lieut., Q. M.	do.	do.	144 25	
	2192	W. W. Wotherspoon, Lieut., Q. M.	do.	do.	20 25	
	2193	S. Smith, Lieut., Q. M.	do.	do.	131 00	
	2194	P. H. Ray, Lieut., Q. M.	do.	do.	15 00	
	2195	M. M. Maxon, Lieut., Q. M.	do.	do.	50	
	2196	J. Pope, Lieut., P. Q. M.	do.	do.	5 30	
	2197	J. M. Stotsenburg, Lieut., A. A. Q. M.	do.	do.	11 75	
	2198	J. McManus, O. Sergt.	do.	do.	3 00	
	2199	J. F. French, jr., Lieut., A. A. Q. M.	Quartermaster's stores, (incidental expenses.)	do.	5 30	
	2200	C. F. Roe, Lieut., A. A. Q. M.	Quartermaster's stores, (bar-racks and quarters.)	do.	345 00	
	2201	H. D. Reed, Lieut.	Quartermaster's stores.	do.	56 15	
	2202	W. H. Miller, Q. M.	do.	do.	84 25	
	2203	G. G. Lott, Lieut., A. A. Q. M.	do.	do.	48 50	
	2204	W. W. Robinson, jr., Lieut., A. A. Q. M.	do.	do.	3,597 00	
	2205	G. Le Roy Brown, Lieut., A. A. Q. M.	do.	do.	77 80	
	2206	G. Andrews, Lieut., A. A. Q. M.	do.	do.	17 65	
	2207	C. L. Hodges, R. Q. M.	do.	do.	96 40	
	2208	J. F. Huston, Lieut., A. A. Q. M.	do.	do.	172 00	
	2209	R. P. P. Wainwright, Lieut., A. A. Q. M.	do.	do.	1,219 35	
	2210	C. A. Williams, Lieut., A. A. Q. M.	do.	do.	17 00	
	2211	J. T. Van Orsdale, Lieut., A. A. Q. M.	do.	do.	403 45	
	2212	G. S. Bingham, Lieut., A. A. Q. M.	do.	do.	460 95	
	2213	J. R. Cranston, Lieut., 10th Inf.	do.	do.	26 55	
	2214	C. B. Hoppin, Lieut., A. A. Q. M.	do.	do.	313 00	
	2215	D. C. Pearson, Lieut., A. A. Q. M.	do.	do.	285 71	
	2216	L. A. Chamberlin, Lieut., A. A. Q. M.	do.	do.	9 33	
	2217	J. Newton, Lieut., A. A. Q. M.	do.	do.	480 80	
	2218	J. Carland, Lieut., A. A. Q. M.	do.	do.	290 70	
	2219	W. F. Blauvette, Lieut., A. A. Q. M.	do.	do.	13 70	
	2220	G. E. Pond, Capt., A. Q. M.	do.	do.	114 55	
	2221	J. W. Pope, Capt., A. Q. M.	do.	do.	284 75	
	2222	H. R. Anderson, Lieut., A. A. Q. M.	do.	do.	4 82	
	2223	J. A. Swift, Lieut., A. A. Q. M.	do.	do.	45 75	
	2224	H. C. Hodges, Lt. Col., D. Q. M. G.	do.	do.	278 00	
	2225	W. F. Flynn, Lieut., A. A. Q. M.	do.	do.	9 50	
	2226	F. Thorp, Lieut., A. A. Q. M.	do.	do.	14 35	
	2227	B. S. Wever, Lieut., A. A. Q. M.	do.	do.	153 95	
	2228	F. H. Hardie, Lieut., A. A. Q. M.	do.	do.	211 50	
	2229	C. H. Rockwell, Lieut., A. A. Q. M.	do.	do.	237 41	
	2230	A. E. Miltimore, Capt., A. A. Q. M.	do.	do.	2 30	
	2231	P. W. West, Lieut., A. A. Q. M.	do.	do.	84 25	
	2232	J. M. Neall, Lieut., A. A. Q. M.	do.	do.	270 65	
	2233	J. Pope, Lieut., P. Q. M.	do.	do.	16 50	
	2234	H. H. Sargent, Lieut., A. A. Q. M.	do.	do.	5 85	
	2235	W. C. Muhlenberg, Lieut., A. A. Q. M.	do.	do.	80 00	
	2236	J. M. Neall, Lieut., A. A. Q. M.	do.	do.	1,147 00	
	2237	T. H. Barry, Lieut., A. A. Q. M.	do.	do.	1,702 50	
	2238	R. H. Noble, Lieut., A. A. Q. M.	do.	do.	10 40	
	2239	R. F. Ames, Lieut., A. A. Q. M.	do.	do.	26 85	
						\$21,932 83
	2240	F. B. Jones, Capt.	Telegraph-line.	Signal		215 00
	2241	G. H. Elliott, Lieut.-Col. Eng. Corps	Oxen.	Engineer, (forts).		206 12
	2242	C. F. Powell, Capt. Eng. Corps	Ropes and tools.	Engineer, (rivers)		27 88
	2243	Q. A. Gilmour, Col. Eng. Corps	Engineer property.	do.	555 40	
	2244	R. L. Hoxie, Capt. Eng. Corps	do.	do.	215 00	
	2245	R. L. Hoxie, Capt. Eng. Corps	Steamboat boiler, heater, &c.	do.	75 00	
	2245	W. R. King, Maj. Eng. Corps	One horse	do.	21 50	



## Statement of proceeds of Government property, &amp;c.—Continued.

When covered into Treasury.	No. of warrant.	By whom sold.	Kind of property sold.	Bureau in charge of property.	Amount of each kind of property.	Total amount.	
1885. 4th quarter...	2247	L. Cooper Overman, Maj.....	U. S. scow.....	Engineer, (rivers).....	\$189 32	\$1,139 10	
	2248	L. Cooper Overman, Maj.....	Wreck of schr. J. J. Hill and cargo.	do.....	55 00		
	2249	O. M. Poe, Lieut. Col. Eng.....	Charts.....	Engineer, (survey).....	7 80		
	2250	O. M. Poe, Lieut. Col. Eng.....	do.....	do.....	11 70		
	2251	S. P. Rounds, Public Printer.....	Old packing-boxes.....	Public Printer.....	19 70		19 50
	2252	S. P. Rounds, Public Printer.....	Old iron moulds.....	do.....	135 20		
	2253	S. P. Rounds, Public Printer.....	Old boxes.....	do.....	7 30		
	2254	O. E. Michaelis, Capt., Sp'l Disb'g Officer..	Fixtures.....	State Department.....			162 20
	2255	E. B. Youmans, Chief Clerk.....	Waste paper.....	Treasury Department...	108 65		178 06
	2256	W. P. Duvall, Lieut., Disbursing Officer..	Office furniture.....	Treasury Department, (N. O. exposition.)	133 40		
	2257	E. O. Graves, Chief.....	Waste paper.....	Engraving and Printing..	111 25		
	2258	A. G. Edwards, Asst. Treasurer.....	do.....	Independent Treasury...	8 45		361 75
	2259	A. Mason, Superintendent.....	By-products.....	Mint.....	6,045 99		
	2260	A. Mason, Superintendent.....	Old iron, lead, &c.....	do.....	1,994 67		
	2261	D. M. Fox, Superintendent.....	Sifting screen, &c.....	do.....	25 92		
	2262	D. M. Fox, Superintendent.....	Base-metal and rags.....	do.....	6 11		
	2263	I. Lawton, Superintendent.....	Old cans.....	do.....	1 00		8,073 69
	2264	T. Perry, Lieut. Comdr.....	Oil-barrels.....	Light-House Service.....			79 05
	2265	N. B. Nutt, Collector of Customs.....	Old safe.....	Customs.....	28 00		
	2266	E. Sprague, Collector of Customs.....	Old furniture.....	do.....	32 50		
	2267	A. H. Beach, Surveyor of Customs.....	Old post-office lock-boxes.....	Customs.....	20 00		
	2268	C. Rude, Collector of Customs.....	Old furniture.....	do.....	22 00		
	2269	A. D. Bissell, Collector of Customs.....	do.....	do.....	10 00		
	2270	R. M. T. Hunter, Collector of Customs.....	do.....	do.....	1 00		
	2271	J. Brady, jr., Collector of Customs.....	do.....	do.....	8 00		121 50
	2272	J. W. Roberts, Superintendent.....	Tools.....	Court-house and post office, Denver, Colo.			72 00
	2273	I. H. Freeman, Marshal.....	Furniture, &c.....	Department of Justice...			126 50
	2274	N. J. Colman, Commissioner.....	Old carpets, paper, &c.....	Department of Agriculture.			891 51
	2275	G. W. Evans, Disbursing-Clerk.....	Waste paper.....	Interior Department.....	85 07		
	2276	G. W. Evans, Disbursing-Clerk.....	Reports Public Land Comm'r...	General Land Office.....	18 97		104 04
	2277	J. D. McChesney, Chief Disbursing-Clerk..	Publications.....	Geological Survey.....			68 05
	2278	C. Willoughby, Indian Agent.....	Horse, mule, saddle, &c.....	Indian.....			122 25
	2279	J. D. Murray, Pay Director, U. S. N.....	Iron safes.....	Navy Department.....	17 40		
	2280	W. Goldsborough, Paymaster, U. S. N.....	Dry-dock at navy-yard, League Island.	do.....	2,795 10		
	2281	J. B. Redfield, Paymaster, U. S. N.....	Stores.....	Provisions and Clothing..	325 27		
	2282	H. B. Lowry, Q. M., M. C.....	Carpets and clothing on "Juniata."	Marine Corps.....	3 20		
	2283	H. B. Lowry, Q. M., M. C.....	Clothing.....	do.....	5 32		3,146 29
	2462	J. C. Byxbee, Collector of Customs.....	Storm-shed.....	Customs.....	12 50		
	2463	Wm. Livingstone, jr., Collector of Customs	Old stove.....	do.....	12 40		
	2464	I. B. Poucher, Collector of Customs.....	Post-office boxes.....	do.....	2 00		26 90
	2465	E. B. Sanders, Receiver of Public Moneys..	Old safe and frying-pan.....	General Land Office.....	43 00		
	2466	N. Gilmour, Receiver of Public Moneys..	Mess-chest and contents.....	do.....	16 50		59 50
					88,662 23		
1886. 1st quarter...	1487	Solicitor of the Treasury.....	Harper's Ferry property.....	Ordnance.....	\$61 92	\$115 80	
	1488	J. C. Clifford, Capt., Ord.....	Ordnance stores.....	do.....	70		
	1489	F. Heath, Capt., Ord.....	do.....	do.....	53 18		
	1490	A. L. Buffington, A. A. Surg.....	Bedding and furniture.....	Medical.....	2 25		
	1491	M. K. Taylor, Surgeon.....	Instruments, bedding, &c.....	do.....	18 71		
	1492	H. M. Cronkite, A. Surg.....	Furniture.....	do.....	5 65		
	1493	H. E. Brown, Surgeon.....	Miscellaneous articles.....	do.....	1 00		
	1494	B. Pennebaker, A. A. Surg.....	Medicines.....	do.....	1 75		
	1495	C. DeWitt, Surgeon.....	Instruments, furniture, &c.....	do.....	6 10		
	1496	D. J. H. Patzki, Surgeon.....	Instruments, &c.....	do.....	11 60		
	1497	J. Brooks, Surgeon.....	Medicines.....	do.....	3 45		
	1498	P. H. Ray, Lieut., A. A. Q. M.....	Clothing and equipage.....	Quartermaster's Dept....	56 25		50 51
	1499	J. S. Pettit, Lieut., A. A. Q. M.....	do.....	do.....	212 37		
	1500	R. N. Batchelder, Dep. Q. M. Gen.....	do.....	do.....	12 00		
	1501	J. H. Wills, 2d Lieut. 22d Inf.....	do.....	do.....	2 76		
	1502	A. L. Myer, Lieut., A. A. Q. M.....	do.....	do.....	4 15		
	1503	J. F. Huston, Lieut., A. A. Q. M.....	do.....	do.....	43 84		
	1504	R. P. P. Wainwright, Lieut., A. A. Q. M..	do.....	do.....	35 36		

## Statement of proceeds of Government property, &amp;c.—Continued.

When covered into Treasury.	No. of warrant.	By whom sold.	Kind of property sold.	Bureau in charge of property.	Amount of each kind of property.	Total amount.
1886. 1st quarter...	1505	J. F. Huston, Lieut., A. A. Q. M.	Clothing and equipage.....	Quartermaster's Dept....	\$12 21	
	1506	R. P. P. Wainwright, Lieut., A. A. Q. M.	do.....	do.....	40 36	
	1507	H. H. Wright, Lieut., A. A. Q. M.	Cavalry and artillery horses.....	do.....	225 50	
	1508	W. N. Hughes, Lieut., A. A. Q. M.	do.....	do.....	385 00	
	1509	D. C. Pearson, Lieut., A. A. Q. M.	do.....	do.....	205 00	
	1510	R. T. Earle, Lieut., A. A. Q. M.	do.....	do.....	188 00	
	1511	L. A. Chamberlin, Lieut., A. A. Q. M.	do.....	do.....	13 00	
	1512	J. Simpson, Capt., A. Q. M.	do.....	do.....	32 00	
	1513	J. McA. Webster, Lieut., A. A. Q. M.	do.....	do.....	206 00	
	1514	C. L. Collins, Lieut., A. A. Q. M.	do.....	do.....	307 00	
	1515	G. E. Pond, Capt., A. Q. M.	do.....	do.....	74 75	
	1516	W. H. Miller, Lieut., A. A. Q. M.	do.....	do.....	59 00	
	1517	J. W. Heard, Lieut., A. A. Q. M.	do.....	do.....	20 00	
	1518	C. S. Fowler, Lieut., A. A. Q. M.	do.....	do.....	127 00	
	1519	A. McC. Guard, Lieut., A. A. Q. M.	do.....	do.....	57 00	
	1520	C. H. Tompkins, Col., A. Q. M. Gen.	do.....	do.....	165 00	
	1521	T. H. Berry, Lieut., A. A. Q. M.	do.....	do.....	136 00	
	1522	J. M. Neall, Lieut., A. A. Q. M.	Quartermaster's stores.....	do.....	410 00	
	1523	T. Connolly, Lieut., A. A. Q. M.	do.....	do.....	106 00	
	1524	J. B. McDonald, Lieut., A. A. Q. M.	do.....	do.....	112 50	
	1525	J. R. McGuinness, Maj., Ord.	do.....	do.....	16 00	
	1526	C. A. Booth, Capt., A. Q. M.	do.....	do.....	12 50	
	1527	Wm. Lassiter, Lieut., A. A. Q. M.	do.....	do.....	14 25	
	1528	J. H. Baldwin, Lieut., A. A. Q. M.	do.....	do.....	434 50	
	1529	G. Andrews, Lieut., A. A. Q. M.	do.....	do.....	455 00	
	1530	W. N. Hughes, Lieut., A. A. Q. M.	do.....	do.....	113 00	
	1531	J. R. Cranston, Lieut., A. A. Q. M.	do.....	do.....	549 00	
	1532	H. W. Sprole, Capt., A. Q. M.	do.....	do.....	61 50	
	1533	H. O. S. Heistand, Lieut., A. A. Q. M.	do.....	do.....	1 00	
	1534	J. Rockwell, jr., Capt., A. A. Q. M.	do.....	do.....	2 00	
	1535	D. D. Wheeler, Capt., A. Q. M.	do.....	do.....	2 00	
	1536	A. G. Robinson, Maj., Q. M.	do.....	do.....	50	
	1537	C. F. Roe, Lieut., A. A. Q. M.	do.....	do.....	85	
	1538	F. Thies, Lieut., R. Q. M.	do.....	do.....	34 60	
	1539	H. E. Robinson, Lieut., A. A. Q. M.	do.....	do.....	12 40	
	1540	C. W. Taylor, Lieut., A. A. Q. M.	do.....	do.....	69 70	
	1541	J. M. Stotsenberg, Lieut., A. A. Q. M.	do.....	do.....	626 00	
	1542	J. M. Stotsenberg, Lieut., A. A. Q. M.	do.....	do.....	46 35	
	1543	R. T. Earle, Lieut., A. A. Q. M.	do.....	do.....	100 77	
	1544	S. E. Clark, Lieut., A. A. Q. M.	do.....	do.....	302 50	
	1545	H. H. Benham, Lieut., A. A. Q. M.	do.....	do.....	10 50	
	1546	J. H. Gifford, Lieut., A. A. Q. M.	do.....	do.....	113 40	
	1547	E. B. Kirk, Maj., Q. M.	do.....	do.....	12 25	
	1548	H. Wygant, Lieut., A. A. Q. M.	do.....	do.....	2,569 50	
	1549	F. H. Mills, Lieut., A. A. Q. M.	do.....	do.....	11 75	
	1550	J. W. Pope, Capt., A. Q. M.	do.....	do.....	730 89	
	1551	C. L. Collins, Lieut., A. A. Q. M.	do.....	do.....	1,472 35	
	1552	J. W. Pope, Capt., A. Q. M.	do.....	do.....	592 11	
	1553	G. S. Hoyt, Lieut., A. A. Q. M.	do.....	do.....	50 70	
	1554	H. D. Reed, Lieut., A. A. Q. M.	do.....	do.....	83 95	
	1555	D. H. Clark, Lieut., A. A. Q. M.	do.....	do.....	166 40	
	1556	D. H. Brush, Lieut., A. A. Q. M.	do.....	do.....	336 50	
	1557	F. S. Rice, Lieut., A. A. Q. M.	do.....	do.....	2 50	
	1558	C. L. Best, jr., Lieut.	do.....	do.....	1 10	
	1559	G. H. Weeks, Maj., Q. M.	do.....	do.....	54 50	
	1560	J. W. Pullman, Capt., A. Q. M.	do.....	do.....	160 75	
	1561	D. H. Floyd, Capt., A. Q. M.	do.....	do.....	45 00	
	1562	W. Walke, Lieut., A. A. Q. M.	do.....	do.....	22 95	
	1563	H. W. Hovey, Lieut., A. A. Q. M.	do.....	do.....	673 00	
	1564	C. W. Hobbs, Lieut., A. A. Q. M.	do.....	do.....	118 78	
	1565	J. L. Clem, Capt., A. Q. M.	do.....	do.....	8 90	
	1566	R. J. Duff, Lieut., A. A. Q. M.	do.....	do.....	5 50	
	1567	H. C. Hodges, Lieut. Col., D. Q. M. G.	do.....	do.....	8 75	
	1568	W. C. McFarland, Lieut., A. A. Q. M.	do.....	do.....	362 17	
	1569	F. B. Jones, Capt., A. Q. M.	Lines, military-telegraph.....	Signal.....	12 30	
	1570	F. B. Jones, Capt., A. Q. M.	do.....	do.....	8 00	
	1571	F. B. Jones, Capt., A. Q. M.	do.....	do.....	90 00	
	1572	F. B. Jones, Capt., A. Q. M.	do.....	do.....	50 00	
						\$13,716 67
	1573	W. R. King, Maj. Eng.	Engineer property.....	Engineer, (rivers).....	15 70	
	1574	O. M. Poe, Lieut. Col. Eng.	Charts.....	Engineer, (surveys).....	6 30	
	1575	T. Turke, Capt. Eng.	do.....	do.....	3 60	
	1576	T. Turke, Capt. Eng.	do.....	do.....	1 80	
	1577	T. Turke, Capt. Eng.	do.....	do.....	3 60	
	1578	T. Turke, Capt. Eng.	do.....	do.....	5 40	
						36 40
	1579	E. M. Lawton, Disbursing-Clerk.	Rebellion Records.....	Rebellion Records, (civil).....		354 90

## Statement of proceeds of Government property, &amp;c.—Continued.

When covered into Treasury.	No. of warrant.	By whom sold.	Kind of property sold.	Bureau in charge of property.	Amount of each kind of property.	Total amount.
1886. 1st quarter...	1580	A. G. McCook, Secretary Senate.....	Waste paper.....	Senate.....	\$59 50	\$633 21
	1581	W. P. Canaday, Sergeant-at-Arms, Senate..	Waste paper, furniture, &c.....	do.....	383 60	
	1582	L. F. Warder, Assistant Acting Door-keeper House of Representatives.	Old paper.....	House Representatives..	190 11	
	1583	S. P. Rounds, Public Printer.....	Old type, dross, &c.....	Public Printer.....	153 55	
	1584	S. P. Rounds, Public Printer.....	Cloth and leather scraps.....	do.....	12 93	
	1585	S. P. Rounds, Public Printer.....	Waste, gold leaf.....	do.....	1,090 36	
	1586	S. P. Rounds, Public Printer.....	Packing-boxes.....	do.....	1 70	
	1587	S. P. Rounds, Public Printer.....	Leather scraps, &c.....	do.....	15 39	
	1588	S. P. Rounds, Public Printer.....	One old dynamo.....	do.....	40 00	
	1589	Secretary of State.....	Laws, &c.....	State Department.....		
1590	E. O. Graves, Chief Bureau Engraving and Printing.	Oil-barrels.....	Engraving and Printing..	18 90	860 44	
1591	E. O. Graves, Chief Bureau Engraving and Printing.	Waste paper.....	do.....	47 71		
1592	E. O. Graves, Chief Bureau Engraving and Printing.	do.....	do.....	119 75		
1593	Treasurer United States.....	Old locks.....	Internal Revenue.....		186 36	
1594	D. M. Fox, Superintendent.....	Carboys and bottles.....	Mint.....	23 70	50 78	
1595	D. M. Fox, Superintendent.....	Old copper.....	do.....	139 46		
1596	G. A. Bartlett, Disbursing-Clerk.....	Old Coast-Survey property.....	Coast and Geodetic Survey.	7 00	163 16	
1597	G. A. Bartlett, Disbursing-Clerk.....	Old chain, &c.....	do.....	19 54		
1598	Burnham and Savage, Inspectors.....	Furniture.....	Steamboat-Insp. Service..	24 18	26 54	
1599	A. E. K. Benham, Light-House Inspector..	Boats, anchors, &c.....	Light-House Service.....	248 35		
1600	J. C. Gott, Superintendent.....	Old building on site of marine hospital, Baltimore, Md.	Marine-Hospital Service..	50 00	322 53	
1601	R. L. Cropley, Collector of Customs.....	Old furniture.....	Customs.....	50		
1602	E. H. Webster, Collector of Customs.....	Furniture.....	do.....	12 56		
1603	L. Saltonstall, Collector of Customs.....	Old paper.....	do.....	2 66		
1604	L. Saltonstall, Collector of Customs.....	do.....	do.....	3 00		
1605	C. H. Call, Collector of Customs.....	Old stove.....	do.....	4 00		
1606	J. S. Hager, Collector of Customs.....	Post-office lock boxes.....	do.....	20 00		
1607	J. C. Byxbee, Collector of Customs.....	Old furniture and waste paper..	do.....	25 50		
1608	J. C. Byxbee, Collector of Customs.....	Old furniture.....	do.....	35 50		
1609	A. Putnam, Collector of Customs.....	Old stove.....	do.....	10 00		
1610	B. R. Tate, Collector of Customs.....	Furniture, &c.....	do.....	20 86		
1611	H. F. Pickels, Collector of Customs.....	Old stoves and fixtures.....	do.....	2 54		
1612	A. A. Hanscom, Collector of Customs.....	Old furniture.....	do.....	2 00		
1613	W. A. Baldwin, Collector of Customs.....	Old lead pipe.....	do.....	18 90		
1614	A. D. Bissell, Collector of Customs.....	Old transit manifests.....	do.....	164 70		
1615	I. B. Poucher, Collector of Customs.....	Stove, tile, &c.....	do.....	50 00		
1616	J. A. Cozzens, Collector of Customs.....	Old chairs.....	do.....	50		
1617	J. McWilliams, Collector of Customs.....	Old furniture.....	do.....	15 20	388 42	
1618	H. H. Little, Superintendent.....	Old iron, &c.....	Custom-house, &c., Buffalo, N. Y.	428 61		
1619	R. Stone, Custodian.....	Old iron.....	Custom-house, &c., Chicago, Ill.	158 44		
1620	R. Stone, Custodian.....	Old copper.....	do.....	253 30		
1621	A. Bradley, Superintendent.....	Old barrels.....	Custom-house, New Orleans, La.	5 90		
1622	D. V. O. Leary, Custodian.....	Old drapery.....	Custom-house and post office, Albany, N. Y.	1 00		
1623	W. J. Fryer, Custodian.....	Boiler-tubes, ventilators, &c....	Cus'm-house, New York.	37 57		
	Do.....	do.....	Court-house and post office, New York.	16 03		
1624	E. F. Pillsbury, Custodian.....	Waste paper.....	Court-house, &c., Boston, Mass.	15 50		
1625	A. Jones, sr., Custodian.....	Boilers, scrap-iron, &c.....	Court-house, &c., Indianapolis, Ind.	210 39		
1626	S. A. Robertson, Superintendent.....	Old copper.....	Court-house, Des Moines.	787 59		
1627	R. C. Burkholder, Superintendent.....	Tools, &c.....	Court-house and post office, &c., Lynchburg, Va.	48 70		
1628	L. W. Redington, Custodian.....	Old stove.....	Court-house and post office, Rutland, Vt.	5 00		
					1,918 03	
1629	G. W. Evans, Disbursing-Clerk.....	Waste paper.....	Interior Department.....	88 98		
1630	G. W. Evans, Disbursing-Clerk.....	Beaver and bear skins.....	do.....	15 86		
1631	G. W. Evans, Disbursing-Clerk.....	Furniture.....	Pension Office.....	1,021 06		
1632	G. W. Evans, Disbursing-Clerk.....	Reports Public Land Comm'r..	General Land Office.....	27 10		
1633	G. W. Evans, Disbursing-Clerk.....	do.....	do.....	21 68		
					1,174 68	
1634	S. F. Baird, Secretary.....	Condemned property.....	National Museum.....	28 75		
1635	J. D. McChesney, Chief Disbursing-Clerk..	Publications.....	Geological Survey.....	187 77		
1636	L. Bacon, Financial Clerk.....	Old iron.....	Patent Office.....	31 00		

## Statement of proceeds of Government property, &amp;c.—Continued.

When covered into Treasury.	No. of warrant.	By whom sold.	Kind of property sold.	Bureau in charge of property.	Amount of each kind of property.	Total amount.
1886. 1st quarter...	1637	R. A. Allen, Indian Agent.....	Horses, harness, &c.....	Indian.....	\$57 15	\$318 42
	1638	J. L. Hall, Indian Agent.....	Organ, sewing-machine, &c.....	do.....	13 75	
	1639	F. H. Stickney, Disbursing-Clerk.....	Old picture-frame.....	Navy Dept., (civil).....	6 30	25 14
	1640	F. H. Stickney, Disbursing-Clerk.....	Waste-paper.....	do.....	18 84	
	1641	J. W. Jordan, P. A. Paymaster.....	Condemned articles.....	Steam-Engineering.....	1 00	5 00
	1642	J. W. Jordan, P. A. Paymaster.....	Condemned stores.....	do.....	4 00	
	1643	T. J. Cowie, Paymaster, U. S. N.....	Six boats.....	Construction and Repair.....		57 78
	1644	R. S. McConnell, Paymaster.....	Provisions.....	Provisions and Clothing..	45 59	197 01
	1645	J. Corwin, Paymaster.....	do.....	do.....	5 98	
	1646	W. B. Wilcox, A. Paymaster.....	Condemned provisions.....	do.....	4 32	
	1647	E. Stewart, Pay Inspector.....	do.....	do.....	141 12	
	1648	H. B. Lowry, Q. M., M. C.....	Clothing and carpets.....	Marine, (clothing).....	15 26	
		Do.....	do.....	Marine, (contingent).....	3 45	
	2268	W. H. Gardner, Surg.....	Bedding, furniture, &c.....	Medical.....	107 93	108 73
	2269	A. L. Buffington, A. A. Surg.....	Miscellaneous articles.....	do.....	60	
	2270	H. S. Kilbourne, Capt., A. Surg.....	Medicines.....	do.....	20	
	2271	J. F. Huston, Lieut., A. A. Q. M.....	Clothing and equipage.....	Quartermaster's Dept....	16 23	7,166 08
	2272	G. S. Hoyt, Lieut., A. A. Q. M.....	do.....	do.....	62	
	2273	F. H. Mills, Lieut., A. A. Q. M.....	do.....	do.....	2 60	
	2274	C. L. Hodges, Lieut., R. Q. M.....	do.....	do.....	5 50	
	2275	E. E. Hardin, Lieut., A. A. Q. M.....	do.....	do.....	39 85	
	2276	G. S. Bingham, Lieut., A. A. Q. M.....	do.....	do.....	2 35	
	2277	W. H. Miller, Lieut., A. A. Q. M.....	Cavalry and artillery horses.....	do.....	221 00	
	2278	H. W. Sprole, Capt., U. S. A.....	do.....	do.....	700 88	
	2279	W. H. Carter, Lieut., A. A. Q. M.....	do.....	do.....	661 00	
	2280	W. H. Carter, Lieut., A. A. Q. M.....	do.....	do.....	297 00	
	2281	F. H. Hardie, Lieut., A. A. Q. M.....	do.....	do.....	99 90	
	2282	A. E. Miltimore, Capt., A. Q. M.....	do.....	do.....	21 00	
	2283	H. H. Sargent, Lieut., A. A. Q. M.....	do.....	do.....	18 00	
	2284	C. E. Nordstrom, Lieut., A. A. Q. M.....	Quartermaster's stores.....	do.....	67 00	
	2285	B. S. Wever, Lieut., A. A. Q. M.....	do.....	do.....	50 00	
	2286	H. C. Hodges, Lieut. Col., D. Q. M. G.....	do.....	do.....	71 00	
	2287	F. H. Hathaway, Capt., A. Q. M.....	do.....	do.....	117 00	
	2288	S. C. Vedder, Lieut., A. A. Q. M.....	do.....	do.....	166 00	
	2289	J. McA. Webster, Lieut., A. A. Q. M.....	do.....	do.....	1,335 00	
	2290	B. H. Gilman, Lieut., A. A. Q. M.....	do.....	do.....	64 25	
	2291	H. P. Perrine, Capt. 6th Cav.....	do.....	do.....	1 50	
	2292	C. H. Tompkins, Col., A. Q. M. Gen.....	do.....	do.....	5 00	
	2293	S. Smith, Lieut., A. A. Q. M.....	do.....	do.....	5 50	
	2294	G. H. Morgan, Lieut., A. A. Q. M.....	do.....	do.....	9 36	
	2295	H. W. Hovey, Lieut., A. A. Q. M.....	do.....	do.....	429 50	
	2296	S. D. Freeman, Lieut., A. A. Q. M.....	do.....	do.....	252 20	
	2297	J. M. Neall, Lieut., A. A. Q. M.....	do.....	do.....	266 75	
	2298	W. C. Muhlenberg, Lieut., A. A. Q. M.....	do.....	do.....	113 00	
	2299	W. W. Robinson, jr., Lieut., A. A. Q. M.....	do.....	do.....	74 15	
	2300	Hy Wygant, Lieut., A. A. Q. M.....	do.....	do.....	917 00	
2301	C. M. Truth, Lieut., A. A. Q. M.....	do.....	do.....	12 00		
2302	W. H. Carter, Lieut., A. A. Q. M.....	do.....	do.....	302 24		
2303	R. T. Earle, Lieut., A. A. Q. M.....	do.....	do.....	53 50		
2304	D. C. Pearson, Lieut., A. A. Q. M.....	do.....	do.....	266 10		
2305	D. C. Pearson, Lieut., A. A. Q. M.....	do.....	do.....	484 80		
2306	F. H. Hardie, Lieut., A. A. Q. M.....	do.....	do.....	13 05		
2307	J. R. Roche, Maj., Paymaster.....	do.....	do.....	4 25		
2308	O. M. Poe, Lieut. Col., Eng.....	Lake-survey charts.....	Engineer, (surveys).....	19 80	44 56	
2309	O. M. Poe, Lieut. Col., Eng.....	do.....	do.....	11 70		
2310	C. F. Powell, Capt., Eng. Corps.....	Tools, ropes, &c., engineer property.	Engineer, (rivers).....	5 00		
2311	T. Turtle, Capt., Eng. Corps.....	Charts.....	do.....	65		
2312	J. Eveleth, Agent Eng. Dept.....	Waste paper.....	Engineer, (civil).....	7 41		
2313	E. M. Lawton, Disbursing-Clerk.....	Records of Rebellion.....	Rebellion Records.....		156 80	
2314	J. B. Clark, jr., Clerk House of Representatives.	Waste paper.....	House of Representatives.....		108 52	
2315	S. P. Rounds, Public Printer.....	Packing-boxes.....	Public Printer.....	9 00	1,483 71	
2316	S. P. Rounds, Public Printer.....	Leather scraps.....	do.....	16 81		
2317	S. P. Rounds, Public Printer.....	Old wire book-sewing machines.....	do.....	1,450 00		
2318	S. P. Rounds, Public Printer.....	Old boxes.....	do.....	7 90		
2319	E. B. Youmans, Chief Clerk.....	Waste paper.....	Treasury Department....	117 87	153 87	
2320	S. H. Brooks, Custodian.....	Old carpets.....	Independent Treasury.....	34 00		
2321	M. E. Bell, Supervising Architect.....	Eight post-office fronts at East River, Conn.	Supervising Architect....	2 00		

Statement of proceeds of Government property, &c.—Continued.

When covered into Treasury.	No. of warrant.	By whom sold.	Kind of property sold.	Bureau in charge of property.	Amount of each kind of property.	Total amount.	
1886. 1st quarter...	2322	A. Mason, Superintendent Assay Office.....	By-products.....	Mint.....	\$5,218 43	\$5,762 48	
	2323	D. M. Fox, Superintendent Mint.....	Old copper, &c.....	do.....	28 90		
	2324	G. Montegut, Superintendent.....	Two old coining-presses.....	do.....	500 00		
	2325	I. Lawton, Superintendent Mint.....	Old cans and lawn-mower.....	do.....	3 00		
	2326	S. Braden, Assayer.....	Copper blowers, &c.....	do.....	12 15		
	2327	J. E. Hilgard, Superintendent.....	Old material, instruments.....	Coast and Geodetic Survey.	105 00		
	2328	B. A. Colonna, Assistant.....	Charts, &c.....	do.....	1,480 09		
	2329	B. A. Colonna, Assistant.....	Sextant, model, &c.....	do.....	330 00		
	2330	R. D. Evans, Light-House Inspector.....	Old rope, buoys, &c.....	Light-House Service.....	146 59		
	2331	R. D. Evans, Light-House Inspector.....	Old iron, rope, &c.....	do.....	210 70		
	2332	T. Perry, Commander.....	Empty barrels.....	do.....	34 00		
	2333	W. W. Cottrell, Collector Customs.....	Old stove.....	Customs.....	2 00		
	2334	W. H. Daniels, Collector Customs.....	Old stoves.....	do.....	10 00		
	2335	R. F. Dodge, Collector Customs.....	Old brushes, &c.....	do.....	2 65		
	2336	W. Caldwell, Surveyor Customs.....	Old furniture.....	do.....	97 60		
	2337	J. C. Byxbee, Collector Customs.....	Old window-shades.....	do.....	2 00		
	2338	J. T. Gathright, Surveyor Customs.....	Old lead pipe.....	do.....	7 00		
	2339	W. Livingstone, jr., Collector Customs.....	Old manifests.....	do.....	122 90		
	2340	W. R. Mayo, Collector.....	Furniture, &c.....	do.....	12 50		
	2341	J. B. Groome, Collector Customs.....	Old closets.....	Post office and court-house, Baltimore.	10 00		
	2342	W. J. Fryer, jr., Custodian.....	Carpets, oil-cloth, &c.....	Court-house, &c., New York.	81 00		
	2343	E. F. Pillsbury, Custodian.....	Waste paper.....	Post office, &c., Boston.	4 50		
	2344	E. F. Pillsbury, Custodian.....	Old furniture.....	do.....	5 00		
	2345	J. Cadwalader, Collector.....	Drapery.....	Custom-house, Philadelphia.	34 03		
	2346	R. Stone, Collector.....	Old tile.....	Custom-house, Chicago..	125 00		
	2347	A. Bradley, Superintendent.....	Granite débris.....	Custom-house, New Orleans.	9 50		
	2348	E. L. Moore, Superintendent.....	Fence.....	Post office, Jackson, Tenn.	35 00		
	2349	G. W. Evans, Disbursing-Clerk.....	Waste paper.....	Interior Department.....	96 78		
	2350	G. W. Evans, Disbursing-Clerk.....	Old marble mantel.....	do.....	55 00		
	2351	G. W. Evans, Disbursing-Clerk.....	Reports of Public Land Com'r.....	do.....	18 97		
	2352	S. Parker, R. P. M.....	Old safe.....	General Land Office.....	20 00		
	2353	F. H. Stickney, Disbursing-Clerk.....	Waste paper.....	Navy Department, (civil).....	9 29		
	2354	F. H. Arms, Paymaster, U. S. N.....	Tar.....	Naval Academy.....	40 50		
	2355	J. Furey, Paymaster, U. S. N.....	Old material.....	Construction and Repair..	6 48		
	2356	H. C. Machette, Paymaster, U. S. N.....	Provisions.....	Provisions and Clothing..	227 45		
	2357	C. F. Guild, Paymaster.....	Condemned stores.....	do.....	316 86		
	2358	A. S. Kenny, Pay Inspector.....	Condemned property.....	Yards and Docks.....	65 37		
	2359	J. O. Barton, Paymaster.....	Condemned stores.....	do.....	74 25		
							139 62
							40,877 48
1886. 2d quarter...	1452	Secretary of Treasury.....	Harper's Ferry property.....	Ordnance.....	118 00	194 00	
	1453	J. G. Butler, Capt.....	Ordnance stores.....	do.....	10 70		
	1454	F. Heath, Capt.....	do.....	do.....	33 57		
	1455	F. Heath, Capt.....	do.....	do.....	1 30		
	1456	F. Heath, Capt.....	do.....	do.....	24 43		
	1457	A. S. M. Morgan, Capt., O. S. K.....	do.....	do.....	6 00		
	1458	J. J. Kane, Asst. Surg.....	Bedding, &c.....	Medical.....	50 05		
	1459	N. Strong, Capt., Asst. Surg.....	Furniture.....	do.....	7 60		
	1460	G. McCrary, Asst. Surg.....	Bedding.....	do.....	16 95		
	1461	W. C. Gorgas, Asst. Surg.....	Furniture.....	do.....	3 84		
	1462	W. G. Spencer, Asst. Surg.....	Bedding.....	do.....	7 15		
	1463	D. S. Snively, A. A. Surg.....	Medicines.....	do.....	25		
	1464	H. S. Kilbourne, Asst. Surg.....	do.....	do.....	80		
	1465	D. Weisel, Asst. Surg.....	Bedding.....	do.....	2 25		
	1466	H. Lippincott, Surg.....	Medicines.....	do.....	50		
	1467	F. Meacham, Surg.....	Bedding, furniture.....	do.....	21 30		
	1468	B. Pennybaker, A. A. Surg.....	Medicines.....	do.....	5 25		
	1469	C. C. Barrows, Asst. Surg.....	do.....	do.....	1 60		
	1470	P. R. Egan, Asst. Surg.....	Furniture.....	do.....	1 00		
	1471	J. Brooke, Surg.....	Medicines.....	do.....	2 05		
1472	L. Y. Loring, Asst. Surg.....	Instruments, bedding.....	do.....	17 65			
1473	C. M. Gaudy, Asst. Surg.....	Bedding, furniture.....	do.....	5 00			
					143 24		

## Statement of proceeds of Government property, &amp;c.—Continued.

When covered into Treasury.	No. of warrant.	By whom sold.	Kind of property sold.	Bureau in charge of property.	Amount of each kind of property.	Total amount.
1886. 2d quarter....	1474	H. C. Hodges, D. Q. M. G.....	Clothing and equipage.....	Quartermaster's Dept....	\$22 65	
	1475	F. H. Hathaway, Capt., A. Q. M.....	do.....	do.....	10,400 00	
	1476	T. H. Barry, Lieut., A. A. Q. M.....	do.....	do.....	3 78	
	1477	J. S. Pettit, Lieut., A. A. Q. M.....	do.....	do.....	68 31	
	1478	C. W. Taylor, Lieut., A. A. Q. M.....	do.....	do.....	14 00	
	1479	W. L. Carpenter, Lieut., A. A. Q. M.....	do.....	do.....	26 64	
	1480	B. H. Gilman, Lieut.....	do.....	do.....	1 55	
	1481	J. F. Huston, Lieut., A. A. Q. M.....	do.....	do.....	5 78	
	1482	F. H. Mills, Lieut., A. A. Q. M.....	Cavalry and artillery horses.....	do.....	194 00	
	1483	G. S. Hoyt, Lieut., A. A. Q. M.....	do.....	do.....	254 00	
	1484	F. H. Mills, Lieut., A. A. Q. M.....	do.....	do.....	41 50	
	1485	E. E. Hardin, Lieut., A. A. Q. M.....	do.....	do.....	215 00	
	1486	G. H. Patten, Lieut., A. A. Q. M.....	do.....	do.....	16 00	
	1487	F. Fuger, Lieut., R. Q. M.....	do.....	do.....	113 00	
	1488	F. West, Lieut., A. A. Q. M.....	do.....	do.....	539 00	
	1489	J. M. Neal, Lieut., A. A. Q. M.....	do.....	do.....	129 00	
	1490	J. M. Neal, Lieut., A. A. Q. M.....	Quartermaster's stores.....	do.....	76 00	
	1491	H. W. Hovey, Lieut., A. A. Q. M.....	do.....	do.....	602 25	
	1492	A. P. Blunt, Capt., A. Q. M.....	do.....	do.....	33 00	
	1493	E. B. Kirk, Maj., Q. M.....	do.....	do.....	5 00	
	1494	G. Ruhlen, Lieut., A. A. Q. M.....	do.....	do.....	189 00	
	1495	B. H. Gilman, Lieut., A. A. Q. M.....	do.....	do.....	130 00	
	1496	C. A. Booth, Capt., A. Q. M.....	do.....	do.....	73 00	
	1497	C. S. Burbank, Lieut., A. A. Q. M.....	do.....	do.....	3 00	
	1498	H. Wygant, Lieut., A. A. Q. M.....	do.....	do.....	41 00	
	1499	G. E. Pond, Capt., A. Q. M.....	do.....	do.....	88 10	
	1500	J. W. Pope, Capt., A. Q. M.....	do.....	do.....	607 31	
	1501	L. E. Campbell, Capt., A. Q. M.....	do.....	do.....	87 50	
	1502	J. W. Pope, Capt., A. Q. M.....	do.....	do.....	534 39	
	1503	G. S. Hoyt, Lieut., A. A. Q. M.....	do.....	do.....	16 90	
	1504	C. L. Hodges, Lieut., A. A. Q. M.....	do.....	do.....	111 30	
	1505	C. E. Harden, Lieut., A. A. Q. M.....	do.....	do.....	64 05	
	1506	R. T. Earle, Lieut., A. A. Q. M.....	do.....	do.....	51 35	
	1507	E. H. Hardie, Lieut., A. A. Q. M.....	do.....	do.....	22 19	
	1508	S. C. Vedder, Lieut., A. A. Q. M.....	do.....	do.....	206 30	
	1509	R. J. Duff, Lieut., A. A. Q. M.....	do.....	do.....	60	
	1510	W. C. McFarland, Lieut., A. A. Q. M.....	do.....	do.....	97 90	
	1511	J. Carland, Lieut., A. A. Q. M.....	do.....	do.....	14 75	
	1512	J. F. Huston, Lieut., A. A. Q. M.....	do.....	do.....	121 71	
	1513	W. Gerlach, Lieut., A. A. Q. M.....	do.....	do.....	31 30	
	1514	F. Thies, Lieut., R. Q. M.....	do.....	do.....	26 85	
	1515	G. B. Dandy, Maj., Q. M.....	do.....	do.....	7 70	
	1516	L. A. Chamberlin, Lieut., A. A. Q. M.....	do.....	do.....	15 25	
	1517	J. Newton, Lieut., A. A. Q. M.....	do.....	do.....	57 20	
	1518	L. Febiger, Lieut., A. A. Q. M.....	do.....	do.....	6 20	
	1519	J. Anderson, Lieut., A. A. Q. M.....	do.....	do.....	5 05	
	1520	C. Gardener, Lieut., A. A. Q. M.....	do.....	do.....	174 00	
	1521	H. H. Sargent, Lieut., A. A. Q. M.....	do.....	do.....	203 70	
	1522	J. M. Neale, Lieut., A. A. Q. M.....	do.....	do.....	536 50	
						\$16,284 56
	1523	W. D. Wright, Lieut., Signal Corps.....	Telegraph property.....	Signal.....	4 40	
	1524	F. B. Jones, Capt.....	do.....	do.....	2 00	
	1525	F. B. Jones, Capt.....	Signal Service property.....	do.....	224 05	
	1526	F. B. Jones, Capt.....	do.....	do.....	44 35	
						274 80
	1527	E. Maguire, Capt. Eng.....	Old iron.....	Engineer, (harbors).....	391 42	
	1528	G. H. Elliot, Lieut. Col. Eng.....	Old lumber.....	do.....	32 00	
	1529	O. M. Poe, Lieut. Col. Eng.....	Charts.....	Engineer, (surveys).....	28 20	
	1530	O. M. Poe, Lieut. Col. Eng.....	do.....	do.....	90 60	
	1531	T. Turtle, Capt. Eng.....	do.....	do.....	2 00	
						544 22
	1532	A. G. McCook, Secretary.....	Waste paper, &c.....	Senate.....		5 57
	1533	S. P. Rounds, Public Printer.....	Old machinery.....	Public Printer.....	25 00	
	1534	S. P. Rounds, Public Printer.....	Cloth and scraps.....	do.....	13 51	
	1535	S. P. Rounds, Public Printer.....	Old type.....	do.....	15 00	
	1536	S. P. Rounds, Public Printer.....	Metal scraps.....	do.....	143 74	
						197 25
	1537	Secretary of State.....	U. S. Statutes.....	State Department.....	989 68	
	1538	Secretary of State.....	do.....	do.....	271 60	
	1539	Secretary of State.....	do.....	do.....	29 00	
						1,290 28
	1540	E. B. Youmans, Chief Clerk.....	Waste paper, &c.....	Treasury Department.....	327 91	
	1541	E. O. Graves, Chief.....	do.....	Engraving and Printing.....	96 95	
	1542	E. O. Graves, Chief.....	do.....	do.....	71 82	
						496 68

## Statement of proceeds of Government property, &amp;c.—Continued.

When covered into Treasury.	No. of warrant.	By whom sold.	Kind of property sold.	Bureau in charge of property.	Amount of each kind of property.	Total amount.
1886. 2d quarter...	1543	W. P. Duval, Disbursing-Clerk .....	Model post-office building.....	World's Exposition, New Orleans.	\$170 00	
	1544	C. J. Canda, Assistant Treasurer.....	Waste paper.....	Independent Treasury...	14 40	
	1545	A. G. Edwards, Assistant Treasurer.....	.....do.....	.....do.....	2 55	
	1546	A. G. Edwards, Assistant Treasurer.....	Old furniture.....	.....do.....	5 96	
	1547	D. M. Fox, Capt .....	Old copper, &c.....	Mint.....		\$192 91
	1548	Treasurer U. S.....	Old locks.....	Internal Revenue .....	76 40	11 20
	1549	A. Dominy, Superintendent.....	Coal.....	Life-Saving Service.....	2 50	
	1550	T. Perry, Light-House Inspector.....	Oil-barrels.....	Light-House Service.....	89 25	78 90
	1551	R. D. Evans, Light-House Inspector.....	Old boiler.....	.....do.....	38 00	
	1552	A. Putnam, Collector.....	Post-office boxes.....	Customs.....	10 00	127 25
	1553	J. G. Byxbee, Collector.....	Old carpet.....	.....do.....	14 00	
	1554	W. Livingstone, jr.....	Old paper.....	.....do.....	1 75	
	1555	W. J. McKinnie, Collector.....	Condemned property.....	.....do.....	6 00	
	1556	C. C. Sweeney, Collector.....	Furniture and carpets.....	.....do.....	32 50	
	1557	B. B. Smalley, Collector.....	Old furniture.....	.....do.....	96 00	
	1558	C. Krez, Collector.....	Old iron.....	.....do.....	2 32	
	1559	J. W. Howell, late Collector.....	Old safe.....	.....do.....	13 20	
	1560	J. B. Groome, Collector.....	Beams, scales, &c.....	.....do.....	6 50	
	1561	C. H. Robinson, Collector.....	Old furniture.....	.....do.....	4 05	
	1562	L. Saltonstall, Collector.....	Old paper.....	.....do.....	21 64	
	1563	L. Saltonstall, Collector.....	.....do.....	.....do.....	4 73	
	1564	F. A. Osgood, Collector.....	Boat.....	.....do.....	12 50	
	1565	R. T. Rundlett, Collector.....	Old carpet.....	.....do.....	3 00	
	1566	J. Cadwalader, Collector.....	Old furniture.....	.....do.....	187 75	
	1567	H. B. Moore, Collector.....	Key.....	.....do.....	50	
	1568	R. Stone, Custodian.....	Electric light.....	.....do.....	3 50	
	1569	B. F. Jonas, Custodian.....	Granite débris.....	.....do.....	23 00	
	1570	B. F. Jonas, Collector.....	Steam-launch.....	.....do.....	210 00	652 94
	1571	A. Bradley, Superintendent.....	Granite débris.....	Custom-house, New Orleans.	5 00	
	1572	M. E. Bell, Supervising Architect.....	Fence.....	Custom-house, Frankfort, Ky.	20 00	
	1573	A. Jones, Custodian.....	Old lock-boxes.....	Custom-house, Indianapolis, Ind.	25 50	
	1574	G. W. Evans, Disbursing-Clerk.....	Waste paper.....	Interior Department.....	128 54	50 50
	1575	G. W. Evans, Disbursing-Clerk.....	.....do.....	.....do.....	153 14	
	1576	G. W. Evans, Disbursing-Clerk.....	Reports Public Land Comm'r.....	Land Office.....	21 68	
	1577	G. W. Evans, Disbursing-Clerk.....	.....do.....	.....do.....	5 42	
	1578	G. W. Evans, Disbursing-Clerk.....	.....do.....	.....do.....	2 71	
	1579	J. D. McChesney, Disbursing-Clerk.....	Publications.....	Geological Survey.....	325 40	
	1580	S. F. Baird, Secretary.....	Condemned property.....	National Museum.....	527 50	
	1581	J. Q. Tufts, Indian Agent.....	Horses.....	Indian.....	142 15	
	1582	J. B. Kinney, Indian Agent.....	Condemned stock.....	.....do.....	124 00	1,430 54
	1583	F. H. Stickney, Disbursing-Clerk.....	Horses.....	Navy Dept., (civil).....	58 50	
	1584	J. W. Jordan, P. A. Paymaster.....	Stores.....	Construction and Repair.	5 30	
	1585	C. F. Guild, Paymaster.....	Condemned Stores.....	Equip't and Recruiting..	5,000 00.	5,063 80
	1586	J. W. Jordan, P. A. Paymaster.....	Condemned flour.....	Provisions and Clothing..	40 50	
	1587	W. B. Wilcox, A. Paymaster.....	Provisions.....	.....do.....	86	
	1588	C. P. Thompson, Paymaster.....	.....do.....	.....do.....	41 37	82 73
	1589	H. B. Lowry, Q. M., M. C.....	Stores.....	Marine Corps.....	47 30	
	1590	H. B. Lowry, Q. M., M. C.....	Clothing and furniture.....	.....do.....	46 10	93 40
	2045	Solicitor of Treasury.....	Harper's Ferry property .....	Ordnance.....	351 67	
	2046	J. G. Butler, Capt.....	Ordnance stores.....	.....do.....	2 70	
	2047	W. H. Rexford, Capt.....	.....do.....	.....do.....	13 22	
	2048	F. Heath, Capt.....	.....do.....	.....do.....	1 88	369 47
	2049	E. B. Mosely, Surgeon.....	Instruments, &c.....	Medical and Hospital.....	41 55	
	2050	S. S. Boyer.....	Instruments, bedding, &c.....	.....do.....	34 35	
	2051	J. H. Barthoff, Capt.....	Miscellaneous articles.....	.....do.....	25	
	2052	S. M. Horton, Surgeon.....	Books and bedding.....	.....do.....	1 85	
	2053	L. W. Ritchie, A. A. Surg.....	Instruments, bedding, &c.....	.....do.....	20 82	
	2054	J. C. G. Happersett, Surgeon.....	Furniture, &c.....	.....do.....	7 30	
	2055	J. C. Bailey, Surgeon.....	Bedding, &c.....	.....do.....	6 06	
	2056	J. H. Patzki, Asst. Surg.....	.....do.....	.....do.....	31 75	
	2057	W. D. Crosby, Asst. Surg.....	Bedding, furniture, &c.....	.....do.....	1 85	145 78
	2058	W. C. Muhlenberg, Lieut.....	Clothing and equipage.....	Quartermaster's Dept.....	26 75	
	2059	F. H. Hathaway, Capt.....	.....do.....	.....do.....	4,548 31	
	2060	C. A. Booth, Capt.....	.....do.....	.....do.....	1 50	
	2061	J. F. Huston, Lieut.....	.....do.....	.....do.....	31 24	

## Statement of proceeds of Government property, &amp;c.—Continued.

When covered into Treasury.	No. of warrant.	By whom sold.	Kind of property sold.	Bureau in charge of property.	Amount of each kind of property.	Total amount.
1886. 2d quarter...	2062	F. V. Krüg, Lieut.....	Clothing and equipage.....	Quartermaster's Dept....	\$306 00	
	2063	W. F. Flynn, Lieut.....	Cavalry and artillery horses.....	do.....	249 00	
	2064	G. E. Pond, Capt.....	do.....	do.....	385 00	
	2065	C. L. Collins, Lieut.....	do.....	do.....	171 00	
	2066	F. H. Mills, Lieut.....	Quartermaster's stores.....	do.....	883 00	
	2067	J. W. Pope, Capt.....	do.....	do.....	47 73	
	2068	E. B. Kirk, Maj.....	do.....	do.....	72 00	
	2069	S. Pratt, Lieut.....	do.....	do.....	1 00	
	2070	G. H. Cook, Capt.....	do.....	do.....	15 00	
	2071	C. W. Foster, Maj.....	do.....	do.....	11 00	
	2072	A. G. Hennisee, Capt.....	do.....	do.....	05	
	2073	H. C. Hodges, Lieut. Col.....	do.....	do.....	819 22	
	2074	J. G. Leefe, Lieut.....	do.....	do.....	152 50	
	2075	J. A. Swift, Lieut.....	do.....	do.....	24 10	
	2076	F. H. Hathaway, Capt.....	do.....	do.....	1,211 10	
	2077	W. Walker, Lieut.....	do.....	do.....	6 70	
	2078	J. W. Scully, Maj.....	do.....	do.....	5 10	
	2079	J. J. Haden, Lieut.....	do.....	do.....	41 50	
	2080	G. H. Weeks, Maj.....	do.....	do.....	15 85	
	2081	F. V. Krüg, Lieut.....	do.....	do.....	88 20	
	2082	C. L. Best, jr., Lieut.....	do.....	do.....	30	
	2083	P. H. Ray, Lieut.....	do.....	do.....	13 75	
	2084	J. J. O'Connell, Lieut.....	do.....	do.....	13 30	
	2085	J. S. Mason, Lieut.....	do.....	do.....	38 25	
	2086	W. F. Blauvelt, Lieut.....	do.....	do.....	44 85	
	2087	S. H. Baldwin, Lieut.....	do.....	do.....	30 30	
	2088	L. J. Hearn, Lieut.....	do.....	do.....	3 05	
	2089	H. H. Wright, Lieut.....	do.....	do.....	491 98	
	2090	J. Regan, Lieut.....	do.....	do.....	1 50	
	2091	T. S. Mumford, Lieut.....	do.....	do.....	122 70	
	2092	J. R. Cranston, Lieut.....	do.....	do.....	7 65	
	2093	D. C. Pearson, Lieut.....	do.....	do.....	39 25	
	2094	W. Lassiter, Lieut.....	do.....	do.....	197 35	
	2095	C. A. Booth, Capt.....	do.....	do.....	39 25	
						\$10,156 33
	2096	A. D. King, Capt.....	Recruiting property.....	Adj't. General's Office....	1 50	
	2097	J. S. McNaught, Capt.....	do.....	do.....	2 00	
	2098	A. G. Hennisee, Capt.....	Stove and fixtures, office-tables, &c.....	do.....	55	
						4 05
	2099	W. E. Merrill, Lieut. Col.....	Flat-boats, junk, &c.....	Engineer, (rivers).....	1,594 53	
	2100	G. H. Elliot, Lieut. Col.....	Sail-boat.....	Engineer, (forts).....	58 12	
	2101	E. Burr, Lieut.....	Engineer property.....	Engineer, (rivers).....	11 20	
	2102	C. B. Thompson.....	Ponton covers and boxes.....	do.....	1 50	
						1,665 35
	2103	A. P. Blunt, Capt.....	Stoves, tools, &c.....	Military prison.....		123 55
	2104	O. M. Poe, Lieut. Col.....	Charts.....	Engineer, (surveys).....	39 90	
	2105	T. Turtle, Engineer.....	do.....	do.....	30 60	
						70 50
	2106	E. M. Lawton, Disbursing-Clerk.....	Rebellion Records.....	Rebellion Records.....		554 90
	2107	S. P. Rounds, Public Printer.....	Leather scraps, &c.....	Public Printer.....	37 74	
	2108	S. P. Rounds, Public Printer.....	Waste gold-leaf.....	do.....	1,034 12	
						1,071 86
	2109	E. B. Youmans, Chief Clerk.....	Waste paper.....	Treasury Department....	218 05	
	2110	M. E. Bell, Supervising Architect.....	Old lock-boxes.....	Supervising Architect....	29 00	
	2111	E. O. Graves, Chief.....	Waste paper, &c.....	Engraving and Printing..	197 59	
	2112	B. A. Colonna, Assistant in Charge.....	Schooner, &c.....	Coast and Geodetic Survey.	440 25	
	2113	B. A. Colonna, Assistant in Charge.....	Charts, &c.....	do.....	1,096 76	
	2114	C. J. Canda, Assistant Treasurer.....	Time-detector.....	Independent Treasury...	25 00	
	2115	A. G. Edward, Assistant Treasurer.....	Waste paper.....	do.....	3 25	
						2,009 90
	2116	I. Lawton, Superintendent.....	Old cans.....	Mint.....	1 50	
	2117	G. Montegut, Superintendent.....	Old zinc.....	do.....	54 17	
	2118	D. M. Fox, Superintendent.....	Copper.....	do.....	4 80	
	2119	A. Mason, Superintendent.....	Platinum sponge.....	do.....	229 43	
	2120	A. Mason, Superintendent.....	Acids, &c.....	do.....	5,914 39	
	2121	P. S. Wilson, Assayer.....	Proof-gold.....	do.....	79 52	
						6,283 81
	2122	J. W. Philip, Commander.....	Oil-barrels.....	Light-House Service.....	23 80	
	2123	J. W. Philip, Commander.....	do.....	do.....	5 00	
	2124	T. Perry, Light-House Inspector.....	Empty oil-barrels.....	do.....	42 75	
						71 55
	2125	C. B. Goldsborough, Asst. Surg.....	Two horses.....	Marine-Hosp'l Service...	80 00	
	2126	C. B. Goldsborough, Asst. Surg.....	Old metal, &c.....	do.....	7 00	
	2127	B. B. Smalley, Collector.....	Fumigating house.....	do.....	8 00	
	2128	B. B. Smalley, Collector.....	Old paper, &c.....	do.....	32 45	
	2129	E. L. Hedden, Collector.....	Waste.....	do.....	44 80	
	2130	E. L. Hedden, Collector.....	Furniture, &c.....	do.....	144 40	
	2131	G. W. Warren, Collector.....	Old iron, &c.....	do.....	13 28	



## Statement of proceeds of Government property, &amp;c.—Continued.

When covered into Treasury.	No. of warrant.	By whom sold.	Kind of property sold.	Bureau in charge of property.	Amount of each kind of property.	Total amount.	
1886. 2d quarter...	2132	A. C. Egarter, Surveyor of Customs.....	Old carpet.....	Marine-Hosp'l Service...	\$5 50		
	2133	C. Rude, Collector.....	Old counter, &c.....	.....do.....	37 50		
	2134	R. Armstrong, Surveyor of Customs.....	One standing desk.....	.....do.....	8 00		\$380 93
	2135	B. F. Jonas, Custodian.....	Granite débris.....	Custom-house, New Orleans.	32 47		
	2136	O. H. Russells, Collector.....	Old gasometer.....	Cus'm-house, Richmond.	209 00		
	2137	N. B. Bacon, Superintendent.....	Old scrap-iron.....	Custom-house, Toledo....	8 23		
	2138	A. Jones, Custodian.....	Old plumbing material.....	Court-house, &c., Indianapolis.	103 85		
	2139	N. J. Colman, Commissioner.....	Horse, bags, sacks, &c.....	Dep't of Agriculture.....			353 55
	2140	G. W. Evans, Disbursing-Clerk.....	Waste paper.....	Interior Department.....	30 31		233 84
	2141	G. W. Evans, Disbursing-Clerk.....	Reports Public Land Comm'r.	General Land Office.....	8 13		
	2142	B. H. Greene, Surg. Gen.....	Old carpet.....	.....do.....	5 00		
	2143	F. H. Stickney, Disbursing-Clerk.....	Old carpets.....	Navy Dept., (civil).....	18 85		43 44
	2144	F. H. Stickney, Disbursing-Clerk.....	Waste paper.....	.....do.....	23 17		
	2145	H. C. Mechette, Paymaster, U. S. N.....	Condemned stores.....	Equip't and Recruiting..	1, 548 93		
	2146	C. F. Guild, Paymaster, U. S. N.....	.....do.....	.....do.....	11, 271 28		
	2147	J. O. Barton, Pay Director.....	Recruiting property.....	.....do.....	2, 949 36		
	2148	E. Putnam, Paymaster, U. S. N.....	Condemned stores.....	.....do.....	591 14		
	2149	J. C. Byxbee, Collector.....	Brussels carpet.....	Customs.....			16, 360 71
							5 00
		Total .....				268, 390 39	



## STATEMENT OF EXPENDITURES FROM THE APPROPRIATION FOR CONTINGENT EXPENSES OF THE INDEPENDENT TREASURY FOR THE FISCAL YEAR 1886.

To whom advanced or paid.	Character of expenditures.	Amount.	Total.
Adams Express Company .....	Transportation of gold and silver coin, notes, bonds, and other securities of the United States.	\$29,671 03	
	Transportation of other Government property.....	80 85	
			\$29,751 88
Treasury Department.....	Stationery for Independent-Treasury offices.....		2,248 78
A. W. Bash.....	Transportation of public funds.....		2 10
F. A. Vaughn.....	do.....		61 55
J. R. Brierly.....	do.....		194 45
G. A. Johnson.....	do.....		35 90
J. C. Barkley & Son.....	do.....		40 00
W. H. Pratt.....	do.....		8 65
D. S. Presson.....	do.....		6 00
F. J. Babson.....	do.....		5 00
C. Epps.....	do.....		15 75
F. A. Osgood.....	do.....		15
John Hobson.....	do.....		120 85
J. Mayhew.....	do.....		80
O. L. Threlkeld.....	do.....		8 30
R. F. Dodge.....	do.....		12 00
A. F. Hitchings.....	do.....		1 20
Pennsylvania Railroad Company.....	Transportation of public property .....		5 36
Baltimore and Ohio Railroad Company.....	do.....		11 72
Chicago, Rock Island, and Pacific Railroad Company.....	do.....		3 45
Central Pacific Railroad Company.....	do.....		8 45
Union Pacific Railroad Company.....	do.....		16 42
Wells, Fargo & Co.....	do.....		73 50
H. Troemner.....	Specie-balance and weights.....		1,272 10
Huddart Scale Company.....	Warehouse-wagon.....		24 00
William Kern.....	5,250 coin-boxes.....		1,050 00
F. Reichling.....	Coin-balance.....		550 00
Roberts & Co.....	Coin-boxes.....		16 50
W. S. Snook & Son.....	do.....		11 96
Geo. B. Carpenter & Co.....	Twine.....		6 03
Geo. Bruce's Son & Co.....	Material for printing interest-schedules.....		221 51
L. F. Requa.....	114,700 coin-bags.....		5,627 50
N. Smith & Son.....	18,250 coin-bags.....		1,063 06
The John Shillito Company.....	27,090 coin-bags.....		367 26
Hobbs, Wall & Co.....	175 coin-boxes.....		31 50
Oakland Box and Barrel Manufacturing Company.....	10 coin-boxes.....		2 50
Bacon & Co.....	Express-receipt blanks.....		3 25
Louis Schmid & Sons.....	3,000 strawboard boxes.....		113 50
Geo. A. Mills.....	Pine boxes.....		8 00
Dennison Manufacturing Company.....	300 wooden boxes for filing checks.....		60 00
W. L. Bovyer.....	4 tables.....		26 00
Geo. G. Hill.....	Coin-trays.....		9 45
New York Clearing-House Association.....	Proportion of expense due from the United States as a member of.....		390 00
Philadelphia Times.....	Advertising.....		12 60
Boston Post.....	do.....		7 60
Chicago Times.....	do.....		19 00
New York Star.....	do.....		17 60
John Bradshaw.....	Labor handling silver coin.....		237 00
W. Richardson.....	do.....		331 00
J. J. Swan.....	do.....		159 00
John W. Hunter.....	do.....		419 00
W. A. Johnson.....	do.....		167 00
J. B. Graves.....	do.....		150 00
Frank Culver.....	do.....		10 00
Timothy Regan.....	do.....		47 50
Patrick D. Kilduff.....	do.....		47 50
Owen Joyce.....	do.....		45 00
O. W. Kellogg.....	do.....		40 00
Thomas Kerrigan.....	do.....		30 00
John Hanrahan.....	do.....		30 00
G. H. Smith.....	Expenses incurred during transfer of office of Assistant Treasurer United States at Cincinnati, Ohio, from L. Markbreit to W. W. Sutton.		63 40
J. A. Sample.....	do.....		65 00
A. R. Qualiffe.....	do.....		81 00
J. F. Meline.....	do.....		62 95
J. A. Sutton.....	do.....		27 50
R. M. Brashear.....	do.....		27 50
G. R. Munson.....	do.....		25 00
N. M. Leming.....	do.....		10 00
Geo. Ruschulte.....	do.....		10 00
G. W. Chamberlain.....	Expenses incurred during transfer of office of Assistant Treasurer United States at New York from T. C. Acton to C. N. Jordan and C. J. Canda.		48 00
C. S. Henry.....	do.....		72 00
H. J. Monahan.....	do.....		72 00

## Statement of expenditures from the appropriation for contingent expenses, &amp;c.—Continued.

To whom advanced or paid.	Character of expenditure.	Amount.	Total.
A. J. Bixby .....	Expenses incurred during transfer of office of Assistant Treasurer United States at New York from T. C. Acton to C. N. Jordan and C. J. Canda.		\$126 00
P. A. Vincent.....	do.....		132 00
M. B. Blake.....	do.....		126 00
A. F. McMillan .....	do.....		212 70
W. C. Keech.....	do.....		228 97
J. F. Meline.....	do.....		159 60
R. S. Lytle.....	do.....		193 89
H. A. Whitney.....	do.....		284 45
E. M. McLeod.....	do.....		220 90
G. H. Smith.....	do.....		222 55
W. H. Sterne.....	do.....		200 50
R. H. Forsyth.....	do.....		178 85
A. R. QuaiFFE.....	do.....		152 00
D. W. Herriott.....	do.....		132 70
G. Y. Coffin.....	do.....		263 90
M. L. Muhleman.....	do.....		256 82
James Devlin.....	do.....		83 75
Thomas E. Nyman.....	do.....		118 35
J. D. Rowe.....	do.....		123 38
I. N. Martin.....	do.....		209 25
C. N. Jordan.....	do.....		150 35
Peter Lynch.....	do.....		40 00
Thomas Denton.....	do.....		40 00
Joseph Kopp.....	do.....		45 00
John Webster.....	do.....		47 50
J. F. Taylor.....	do.....		47 50
W. Gardner.....	do.....		47 50
George Uptegrove.....	do.....		47 50
Thomas Sheehy.....	do.....		17 50
W. Dailey.....	do.....		47 50
Horatio Terrel.....	do.....		20 00
C. Westervelt.....	do.....		47 50
John Morris.....	do.....		7 50
W. H. Smith.....	do.....		47 50
Thomas Dobbins.....	do.....		30 00
P. F. Westervelt.....	do.....		47 50
J. H. Reynolds.....	do.....		47 50
A. Rifenburg.....	do.....		47 50
J. A. De Blanc.....	Expenses incurred during transfer of office of Assistant Treasurer United States, at New Orleans, La., from P. F. Herwig to Samuel Flower.		280 00
Thomas I. Kane.....	do.....		280 00
Theo. G. Uhlhorn.....	do.....		265 00
Fred. K. Jones.....	do.....		265 00
Samuel Flower, jr.....	do.....		150 00
Geo. Stewart.....	do.....		72 50
Henry Judson.....	do.....		72 50
E. Collins.....	do.....		72 50
Nicholas Faust.....	do.....		72 50
W. E. Collier.....	do.....		72 50
J. A. Sample.....	Travelling expenses from Washington to New York and return in charge of Government securities.		24 45
J. F. Meline.....	do.....		65 22
C. L. Jones.....	do.....		23 85
H. A. Whitney.....	do.....		26 97
E. M. McLeod.....	do.....		17 30
G. H. Smith.....	do.....		17 55
M. P. Kennard, Assistant Treasurer U. S., Boston, Mass.	Post-office-box rent and postage.....	\$75 00	
	Freight and cartage.....	18 66	
	Labor handling silver coin.....	4 40	
	Hand-stamps, ink, &c.....	5 35	
	City Directories.....	13 00	
	Sundries.....	34 90	
			151 31
F. M. Darby, Assistant Treasurer U. S., Baltimore, Md.	Post-office-box rent and postage.....	15 40	
	Freight.....	97	
	Hand-stamps.....	17 50	
	City Directory.....	4 00	
	Sundries.....	18 35	
			56 22
J. L. Beveridge, Assistant Treasurer U. S., Chicago, Ill.	Post-office-box rent and postage.....	50 00	
	Freight and cartage.....	6 02	
	Hand-stamps, ink, &c.....	5 15	
	City Directory.....	5 00	
	Washing-towels.....	9 60	
	Sundries.....	3 75	
			79 52
J. T. Healy, Assistant Treasurer U. S., Chicago, Ill.	Postage.....	40 00	
	Freight and cartage.....	9 83	
	Hand-stamps, ink, &c.....	16 66	
	Sundries.....	8 73	
			75 22

## Statement of expenditures from the appropriation for contingent expenses, &amp;c.—Continued.

To whom advanced or paid.	Character of expenditure.	Amount.	Total.
L. Markbreit, Assistant Treasurer U. S., Cincinnati, Ohio.	Post-office-box rent and postage.....	\$20 60	\$27 42
	Freight .....	3 07	
	Hand-stamps.....	3 75	
W. W. Sutton, Assistant Treasurer U. S., Cincinnati, Ohio.	Post-office-box rent and postage.....	18 60	51 86
	Freight .....	5 96	
	Hand-stamps.....	21 80	
	City directory .....	5 00	
	Sundries.....	50	
Thomas C. Acton, Assistant Treasurer U. S., New York, N. Y.	Post-office-box rent and postage .....	88 00	222 14
	Freight and cartage.....	39 29	
	Hand-stamps, ink, &c.....	17 82	
	City Directories.....	28 00	
	Repairs to burglar-alarm.....	5 30	
	Sundries.....	43 73	
C. N. Jordon, Treasurer U. S., and Acting Assistant Treasurer U. S. <i>ad interim</i> , New York.	Repairing scale.....		4 70
C. J. Canda, Assistant Treasurer U. S., New York, N. Y.	Post-office-box rent and postage.....	50 98	272 63
	Freight and cartage.....	48 05	
	Hand-stamps, ink, &c.....	37 87	
	City Directories.....	10 00	
	Repairs to burglar-alarm.....	30 25	
	Repairs to coin-scale.....	36 00	
	Sundries.....	59 48	
P. F. Herwig, Assistant Treasurer U. S., New Orleans, La.	Post-office-box rent and postage.....	7 50	35 16
	Freight and cartage.....	8 91	
	Rent of telephone.....	18 75	
Samuel Flower, Assistant Treasurer U. S., New Orleans, La.	Post-office-box rent and postage .....	10 15	102 65
	Freight and cartage.....	19 50	
	Hand-stamps.....	1 50	
	City Directory.....	5 00	
	Rent of telephone.....	56 25	
	Sundries.....	10 25	
George Eyster, Assistant Treasurer U. S., Philadelphia, Pa.	Postage .....	35 00	126 98
	Freight.....	6 85	
	Hand-stamps.....	20 73	
	City Directories .....	13 00	
	Sundries.....	51 40	
A. G. Edwards, Assistant Treasurer U. S., St. Louis, Mo.	Postage .....	22 00	58 12
	Freight.....	17 52	
	Hand-stamps.....	2 25	
	Sundries.....	16 35	
N. W. Spalding, Assistant Treasurer U. S., San Francisco, Cal.	Post-office-box rent and postage .....	9 04	18 04
	Hand-stamps.....	1 00	
	Sundries.....	8 00	
S. H. Brooks, Assistant Treasurer U. S., San Francisco, Cal.	Post-office-box rent and postage.....	22 10	81 10
	Freight and cartage.....	12 75	
	Hand-stamps.....	21 50	
	Sundries.....	24 75	
	Total.....		53,413 35

## Statement of expenditures from the appropriation for contingent expenses, &amp;c.—Continued.

## RECAPITULATION.

Expenses of transportation of public moneys, securities, property, &c.....	\$30,558 82	Proportion of expenses due from the United States to the New York Clearing-House Association, the Assistant Treasurer being a member thereof.....	\$390 00
Stationery for independent treasury offices.....	2,248 78	Advertising.....	56 80
Labor handling silver coin.....	1,717 40	Post-office-box rent and postage.....	464 37
Expenses incurred during transfer of office of Assistant Treasurer U. S. at Cincinnati, Ohio.....	372 35	Freight and cartage.....	197 38
Expenses incurred during transfer of office of Assistant Treasurer U. S. at New York.....	4,643 91	Wooden boxes for filing checks.....	60 00
Expenses incurred during transfer of office of Assistant Treasurer U. S. at New Orleans, La.....	1,602 50	Hand-stamps, ink, &c.....	172 88
Coin-balances, weights, and repairs.....	1,858 10	City Directories.....	83 00
Warehouse-wagon.....	24 00	Repairing burglar-alarm.....	35 55
Coin-boxes.....	1,120 46	Rent of telephone.....	75 00
Material for printing interest-schedules.....	221 51	Sundries.....	303 77
Coin-bags.....	7,057 82	Amount expended.....	53,413 35
Strawboard boxes.....	113 50	Amount unexpended.....	16,586 65
Tables.....	26 00	Amount appropriated.....	70,000 00
Coin-trays.....	9 45		

INDEX

---

---

INDEX.

---

---

INDEX



# INDEX.

	Page.		Page.
<b>A.</b>			
<i>Abandoned Military Reservations—</i>		<i>Arms—</i>	
Appraisal and sale of.....	222	Manufacture of, at national armories.....	108
<i>Absecon, N. J.—</i>		Small, Navy, sales of.....	233
Buoy-depot.....	159	<i>Army—</i>	
<i>Act relating to Chinese—</i>		Contingencies.....	106
Expenses incurred under.....	202	Pay.....	99-103
<i>Adjutant-General—</i>		Pensions.....	153
Salaries, office of.....	44	Signal Service.....	99
<i>Adjutant-General's Department—</i>		Transportation.....	104
Contingencies.....	99	Transportation, Pacific railroads.....	232
<i>Agencies—</i>		Transportation due certain land-grant railroads, fifty per centum.....	105
Indian, buildings, and repairs.....	134	Transportation over non-aided portions of bonded Pacific railroads.....	105
Pension, expenses of.....	153	<i>Army and Navy Hospital—</i>	
<i>Agents—</i>		Hot Springs, Ark.....	105
At seal-fisheries in Alaska, salaries and travelling expenses.....	202	<i>Army Medical Museum—</i>	
Indian, pay of.....	133, 134	Building for.....	171
Internal revenue, salaries and expenses.....	43	<i>Arrears—</i>	
Pension, salaries.....	153	Army transportation due certain land-grant railroads.....	105
Quartermaster's Department, compensation and expenses.....	46	<i>Arsenals—</i>	
Special, Independent Treasury.....	33	Expenses.....	166-169
<i>Agricultural Department—</i>		Repairs.....	169
Botanical division.....	71	<i>Artificial Limbs—</i>	
Bureau of Animal Industry, salaries and expenses.....	73	Furnishing.....	214
Chemical division.....	71	<i>Artillery—</i>	
Contingent expenses.....	74	Horses for.....	104
Economic ornithology and mammalogy division.....	72	<i>Artillery School—</i>	
Entomological division.....	72	Fort Monroe, Va.....	216
Forestry division.....	73	<i>Assay Office Building—</i>	
Furniture, cases and repairs.....	73	Boise City, Idaho, repairs.....	36
Library.....	73	<i>Assay Offices—</i>	
Microscopical division.....	71	Freight on bullion and coin.....	34
Museum.....	72	Salaries, wages of workmen, and contingent expenses.....	34-37
Pomological division.....	71	<i>Assinaboine Indians—</i>	
Postage.....	74	In Montana, support of.....	143
Printing and binding.....	191	<i>Assistant Custodians—</i>	
Seed division.....	73	And janitors, pay.....	201
Salaries.....	69-73	<i>Assistant Treasurers—</i>	
Statistical division.....	73	Salaries, offices of.....	31-33
<i>Alaska—</i>		<i>Asylum—</i>	
Boundary survey.....	86	Freedman's Hospital and, support.....	223
Education of children in.....	61	Naval, Philadelphia, Pa.....	117, 118
Indian schools in, support.....	148	Washington, D. C.....	209
Rent and incidental expenses, office of marshal.....	224	<i>Atlantic and Gulf Coasts—</i>	
Salaries and contingent expenses, governor, &c.....	37	Supply-steamer for.....	162
Salaries and travelling expenses, agents at seal-fisheries in.....	202	<i>Attorney-General—</i>	
Sea-otter hunting-grounds and seal-fisheries in, protection.....	202	Salaries, office of.....	74
Travelling expenses, officers of.....	224	<i>Attorneys—</i>	
<i>Albuquerque, N. Mex.—</i>		District, salaries.....	77, 78
Indian school, support.....	148	<i>Augusta, Ga.—</i>	
<i>Allotting—</i>		Arsenal at.....	167
Indian reservations.....	147	<b>B.</b>	
<i>Allowance—</i>		<i>Baltimore, Md.—</i>	
For clerks at consulates.....	93, 94	Assistant treasurer at, salaries, office of.....	31
Or drawback.....	230	Post office, court-house, &c.....	157
To widows or heirs of diplomatic officers who die abroad.....	85	<i>Bangkok, Siam—</i>	
Bounties on.....	231	Buildings and grounds for legation.....	85
<i>Alms-house—</i>		<i>Bannock Indians—</i>	
Georgetown, D. C.....	209	Support.....	141
<i>American Convicts—</i>		<i>Barracks—</i>	
Prisons for, expenses.....	94, 95	And quarters, Army.....	105
<i>American Seamen—</i>		And quarters, Signal Service.....	213
Relief and protection.....	95	Marine Corps, repairs.....	128
Rescuing shipwrecked.....	85	<i>Beacons—</i>	
<i>Animal Industry—</i>		Establishing.....	159-163
Bureau of, salaries and expenses.....	73	<i>Benicia, Cal.—</i>	
<i>Annual Expenses—</i>		Arsenal.....	167
Cape Spartz light.....	84	<i>Biennial Register—</i>	
<i>Annual Repairs—</i>		Interior Department.....	57
Capitol.....	164	<i>Bills of Exchange—</i>	
Treasury building.....	157	Loss on, consular service.....	94
<i>Annual Statutes—</i>		Loss on, diplomatic service.....	84
Editing, publishing and distributing.....	16	<i>Binding—</i>	
<i>Apache Indians—</i>		Printing and, Coast and Geodetic Survey.....	199
Fulfilling treaties with.....	134	Public printing and.....	187-191
In Arizona and New Mexico, support.....	144	<i>Blackfeet Indians—</i>	
Support of.....	134, 142	Support.....	143
<i>Appliances—</i>		<i>Blind—</i>	
For disabled soldiers.....	214	Maryland Institution for Instruction of.....	234
<i>Appraisal—</i>		To promote the education of.....	230
And sale of abandoned military reservations.....	222	<i>Blood Indians—</i>	
<i>Aqueduct—</i>		Support.....	143
Washington, D. C.....	171, 206	<i>Board of Health—</i>	
<i>Arapahoe Indians—</i>		National, salaries and expenses.....	203, 204
And Northern Cheyennes, support.....	137, 138	<i>Boat—</i>	
Fulfilling treaties with.....	134, 135	And crew for consuls at Osaka and Hiogo, and Hong-Kong.....	94
Support.....	135, 142	<i>Boat-House—</i>	
<i>Arbitration Commission—</i>		Cape May, N. J.....	160
Haytian.....	86	<i>Boiler-Vaults—</i>	
<i>Architect of the Capitol—</i>		House of Representatives.....	165
Salaries, office of.....	63	<i>Boise City, Idaho—</i>	
<i>Arickaree Indians—</i>		Assay office at, salaries, wages, and contingent expenses.....	36
Support.....	142	Repairs of assay-office building.....	36
<i>Arizona—</i>		<i>Books—</i>	
Hualpais Indians in, support.....	143	State Department.....	16
Incidental expenses, Indian service.....	145	<i>Boston, Mass.—</i>	
Salaries and legislative and contingent expenses.....	37	Assistant treasurer at, salaries, office of.....	31
Survey and examination of private-land claims in.....	221	Navy-yard.....	163
Surveyor-general, salaries and contingent expenses, office of.....	63, 65	<i>Botanical Division—</i>	
<i>Arizona and New Mexico—</i>		Department of Agriculture.....	71
Support of Indians in.....	144	<i>Botanic Garden—</i>	
<i>Armament—</i>		Improving.....	14
Fortifications.....	169	Improving buildings.....	157
Navy.....	124	Salaries.....	14
<i>Arming and Equipping—</i>			
Militia.....	229		

	Page.
<i>Boundary—</i>	
Alaska, survey of.....	26
United States and Mexico, international survey of.....	26
<i>Bounties—</i>	
Or allowances.....	231
<i>Bounty—</i>	
Colored soldiers and sailors, collection and payment of.....	214
<i>Bridges—</i>	
District of Columbia.....	206
Rock Island.....	167
<i>Bringing Home Criminals—</i>	
Expenses.....	85
<i>Brooklyn, N. Y.—</i>	
Navy-yard.....	168
Post office, &c.....	157
<i>Buildings—</i>	
And grounds, Columbia Institution for Deaf and Dumb.....	166
And grounds, Government Hospital for the Insane.....	165
And grounds, Howard University.....	165
And grounds, legation at Bangkok, Siam.....	85
And grounds, legation in China.....	84
And grounds, Military Academy.....	171, 172
Army Medical Museum and Library.....	171
Assay office, Boise City, Idaho, repairs.....	36
At Indian agencies, and repairs.....	124
Botanic Garden, improving.....	137
Corner of Seventeenth and F streets, salaries, employes.....	48
Interior Department, electric-light plant.....	164
Interior Department, elevator for west wing.....	164
Interior Department, reconstructing east wing.....	164
Interior Department, repairs.....	164
Justice, Department of.....	166
Legation in Japan, erecting.....	84
Legation in Tokio, Japan, rent of.....	85
Library of Congress.....	165
Light-House Board.....	163
National Museum.....	158
Public, construction of, (see name of place).....	157-159
Public, repairs and preservation.....	159
Reform School, District of Columbia.....	166
Signal Office.....	171
Smithsonian Institution.....	158
Treasury Department, annual repairs.....	157
Treasury Department, improving sanitary condition.....	157
<i>Bullion—</i>	
And coin, freight on, mints and assay offices.....	34
<i>Buoyage—</i>	
Expenses.....	194
<i>Buoy-depot—</i>	
Absecon, N. J.....	159
Chincoteague, Va.....	160
<i>Bureau of Animal Industry—</i>	
Salaries and expenses.....	73
<i>Bureau of Education—</i>	
Collecting statistics.....	61
Distributing documents.....	61
Library.....	61
Salaries.....	61
<i>Bureau of Engraving and Printing—</i>	
Compensation of employes.....	193, 194
Materials and miscellaneous expenses.....	194
Plate-printing.....	194
Salaries.....	28
<i>Bureau of Labor—</i>	
Library.....	62
Miscellaneous expenses.....	62
Salaries.....	62
<i>Bureau of Navigation—</i>	
Treasury Department, salaries.....	28
<i>Bureau of Statistics—</i>	
Salaries.....	28
<i>Bureau of Weights and Measures—</i>	
International, expenses.....	85
<i>Bureaus of Navy Department—</i>	
Naval Establishment, expenses.....	115-124
Salaries and expenses.....	51
<b>C.</b>	
<i>California—</i>	
Incidental expenses, Indian service.....	146
Surveying private-land claims.....	222
Surveyor-general, salaries and contingent expenses, office of.....	63, 65
<i>Canals and Other Works of Navigation—</i>	
Operating and care of.....	233
<i>Cape Lookout, Oreg.—</i>	
Light-station.....	162
<i>Cape May, N. J.—</i>	
Boat-house.....	160
<i>Cape Meares, Oreg.—</i>	
Light-station.....	162
<i>Cape Bartlett Light—</i>	
Annual expenses.....	84
<i>Capitol—</i>	
And grounds, lighting.....	165
Annual repairs.....	164
Extending boiler-vaults, House wing.....	165
Improving grounds.....	164
Telegraph to connect Departments and Government Printing Office with.....	171
Terraces.....	164
Ventilation of Senate wing.....	165
<i>Capitol Police—</i>	
Contingent fund.....	11, 13
Salaries.....	11, 13
<i>Captors—</i>	
Prize-money to.....	233
<i>Care—</i>	
Of canals and other works of navigation.....	233
Of public grounds.....	169, 170
<i>Carlisle, Pa.—</i>	
Indian school, support.....	148
<i>Carlos's Band of Flathead Indians—</i>	
Support.....	143
<i>Carson, Nev.—</i>	
Mint at, salaries, wages, and contingent expenses.....	34
<i>Cavalry and Artillery—</i>	
Horses for.....	104
<i>Cavalry School—</i>	
Fort Leavenworth, Kans.....	215
<i>Cayuse Indians—</i>	
Support.....	145
<i>Cemeteries—</i>	
National, expenses.....	213
National, pay of superintendents.....	213
<i>Cemetery Fence—</i>	
Fort Winnebago, Wis.....	213
<i>Charitable Institutions—</i>	
District of Columbia.....	209
<i>Charlotte, N. C.—</i>	
Assay office at, salaries, wages, and contingent expenses.....	36
<i>Checks and Drafts—</i>	
Independent Treasury.....	33
<i>Chemical Division—</i>	
Agricultural Department.....	71
<i>Cherokee National Fund—</i>	
Interest on.....	149
<i>Cherokee School Fund—</i>	
Interest on.....	149
<i>Cheyenne Indians—</i>	
Fulfilling treaties with.....	134, 135
Support.....	135, 142
<i>Chicago, Ill.—</i>	
Assistant treasurer at, salaries, office of.....	31
Marine hospital.....	158
<i>Chickasaw Indians—</i>	
Fulfilling treaties with.....	135
<i>Chickasaw National Fund—</i>	
Interest on.....	149
<i>Chief-Justice and Judges—</i>	
Supreme Court, United States, salaries.....	76
Supreme Court, District of Columbia.....	77
<i>Chief of Engineers—</i>	
Salaries, office of.....	47
<i>Chief of Ordnance—</i>	
Salaries, office of.....	47
<i>Children—</i>	
In Alaska, education of.....	61
Feeble-minded, District of Columbia, education of.....	223
Indian, at Hampton School, Va., support.....	148
Indian, at Lincoln Institution, Philadelphia, Pa., support.....	148
Indian, at schools in States, support.....	148
<i>Chillico, Indian Ter.—</i>	
Indian school, support.....	148
<i>China—</i>	
Buildings and grounds for legation in.....	84
Interpreters to consulates, salaries.....	94
<i>Chincoteague, Va.—</i>	
Buoy-depot.....	160
<i>Chinese—</i>	
Expenses incurred under act relating to.....	202
<i>Chippewa Indians—</i>	
Lake Winnebagoish bands, fulfilling treaties with.....	135
Of Lake Superior, support.....	143
Of the Mississippi, fulfilling treaties with.....	135
Of the Mississippi, support.....	135
Of Red Lake, and Pembina, support.....	143
On White Earth reservation.....	143
Turtle Mountain band.....	143
Pillagers, fulfilling treaties with.....	135
<i>Choctaw General Fund—</i>	
Interest on.....	149
<i>Choctaw Indians—</i>	
Fulfilling treaties with.....	135
<i>Cincinnati, Ohio—</i>	
Assistant treasurer at, salaries, office of.....	31, 32
<i>Civil Establishment—</i>	
Bureau of Construction and Repair.....	123
Bureau of Equipment and Recruiting.....	121
Bureau of Navigation.....	118, 119
Bureau of Ordnance.....	119, 120
Bureau of Provisions and Clothing.....	124
Bureau of Steam-Engineering.....	122
Bureau of Yards and Docks.....	116, 117
Maintenance Washington navy-yard.....	120
<i>Civil-Service Commission—</i>	
Contingent expenses.....	15
Salaries.....	15
Travelling expenses.....	15
<i>Claims—</i>	
Against the United States, defending suits in.....	224
For swamp-lands and swamp-land indemnity.....	221
Of States and Territories, examination of.....	214
Prosecution and collection of.....	224
Commission, Venezuela and American.....	86
<i>Clothing—</i>	
And equipage, (Army).....	106
Indemnity for lost.....	233
Marine Corps.....	128
Signal Service.....	213
<i>Coast and Geodetic Survey—</i>	
General expenses.....	199
Party expenses.....	195-197
Printing and binding.....	199
Repairs and maintenance of vessels.....	197
Salaries.....	197-199
<i>Coaster's Harbor Island, E. I.—</i>	
Naval training-station.....	164
<i>Cob Point Bar, Md.—</i>	
Light-station.....	160
<i>Coin—</i>	
Freight on bullion and, mints and assay offices.....	34
Gold, transportation.....	200
Minor, recoinage, reissue, and transportation.....	200
Silver, transportation.....	200
<i>Coinage—</i>	
Of standard silver dollars.....	230
Of subsidiary silver coin.....	200
<i>Collecting—</i>	
Revenue from customs.....	229, 230
Statistics, Bureau of Education.....	61
<i>Collection—</i>	
And payment of bounty, &c., of colored soldiers and sailors.....	214
And prosecution of claims.....	224

	Page.		Page.
<i>Collections—</i>		<i>Contingent—Continued.</i>	
National Museum, preservation.....	223	Marine Corps.....	129
<i>Collectors of Internal Revenue—</i>		Navy.....	115
Salaries and expenses.....	41-43	<i>Contingent Expenses—</i>	
<i>College—</i>		Agricultural Department.....	74
Naval War.....	118	Assay offices.....	36, 37
<i>Colorado—</i>		Bureau of Provisions and Clothing.....	54
Incidental expenses, Indian service.....	146	Civil-Service Commission.....	15
Surveyor-general, salaries and contingent expenses, office of.....	63, 65	Consulates.....	95
<i>Colored Soldiers—</i>		Court of Claims.....	14
And sailors, collection and payment of bounty, prize-money, and other claims of.....	214	Director of the Mint, office of.....	34
<i>Columbia and Colville Indians—</i>		District of Columbia.....	210
Fulfilling treaties with.....	135	District of Columbia, offices of.....	204, 205
Support.....	136	Executive office.....	15
<i>Columbia Institution for Deaf and Dumb—</i>		Foreign missions.....	84
Buildings and grounds.....	165	House of Representatives.....	13
Current expenses.....	223	Hydrographic Office, Navy Department.....	52
<i>Columbia River, Oreg.—</i>		Independent Treasury.....	200
Gauging waters of.....	174	Interior Department.....	56
<i>Colville Indians—</i>		Justice, Department of.....	75
Fulfilling treaties with.....	135	Land offices.....	220
Support.....	136	Library of Congress.....	14
<i>Comanche Indians—</i>		Mints and assay offices.....	34-37
Fulfilling treaties with.....	134	Naval Academy.....	126
Support.....	134, 142	Naval Observatory.....	53
<i>Commanding-General's Office—</i>		Naval Records of the Rebellion, office of.....	51
Expenses.....	99	Navy Department.....	51
<i>Commissary-General—</i>		Pension Office.....	59
Salaries, office of.....	46	Post-Office Department.....	69
<i>Commission—</i>		Public buildings and grounds under Chief Engineer.....	50
Civil Service, salaries and expenses.....	15	Public Printer, office of.....	13
Haytian Arbitration.....	86	Senate.....	10
Mississippi River.....	178	Standard Weights and Measures, office of.....	29, 30
Missouri River.....	178	State Department.....	16
Utah, compensation and contingent expenses.....	39, 40	Steamboat-Inspection Service.....	230
Venezuela and American Claims.....	86	Surveyors-general, offices of.....	65, 66
<i>Commissioner of Customs—</i>		Treasury Department.....	30
Salaries, office of.....	22	Territories.....	37-41
<i>Commissioner of Internal Revenue—</i>		Utah Commission.....	40
Salaries, office of.....	26, 27	War Department.....	48
<i>Commissions—</i>		<i>Contingent Fund—</i>	
Salaries and, registers and receivers of land offices.....	218-220	Capitol police.....	11, 13
<i>Commercial Reports—</i>		<i>Convicts—</i>	
Publication of consular and other.....	95	District of Columbia, support.....	233
<i>Compensation—</i>		Expenses of military.....	214
Aud expenses, agents Quartermaster's Department.....	46	Expenses prisons for American.....	94, 95
Aud expenses, officers of election, Utah.....	40	<i>Counterfeiting—</i>	
Employés, Bureau of Engraving and Printing.....	193, 194	And other crimes, suppressing.....	201
In lieu of moieties.....	202	<i>Court-House—</i>	
President of the Senate.....	14	Washington, D. C., repairs.....	166
Utah Commission.....	39, 40	Washington, D. C., salaries of employés.....	75
<i>Compiling—</i>		<i>Court-House Buildings—</i>	
Congressional Directory.....	11	Construction, &c., (see name of place).....	157, 158
<i>Completion—</i>		<i>Court of Claims—</i>	
Washington Monument.....	171	Contingent expenses.....	14
<i>Comptroller of the Currency—</i>		Reporting decisions.....	14
Salaries, office of.....	26	Salaries.....	14
<i>Concord, N. H.—</i>		<i>Court—</i>	
Post office, court-house, &c.....	157	District of Columbia.....	208
<i>Confederated Bands of Utes—</i>		In Utah, expenses.....	224
Support.....	142	United States, expenses.....	224, 225
<i>Confederated Tribes and Bands—</i>		<i>Creek Indians—</i>	
In Middle Oregon, support.....	143	Fulfilling treaties with.....	136
<i>Congressional Directory—</i>		<i>Crimes—</i>	
Compiling.....	11	Prosecution of.....	224
<i>Congressional Record—</i>		Suppressing counterfeiting and other.....	202
Expenses.....	189	<i>Criminals—</i>	
<i>Constantinople—</i>		Bringing home.....	85
Steam-launch for legation.....	84	<i>Crow Indians—</i>	
<i>Constructing—</i>		Fulfilling treaties with.....	136
Jetties and other works at South Pass, Mississippi river.....	232	Support.....	136
Revenue steamer for port of New York.....	192	<i>Currency—</i>	
Revenue steamer for southern coast.....	193	National, expenses.....	200
<i>Construction—</i>		<i>Current Expenses—</i>	
And repair of hospitals.....	105	Columbia Institution for Deaf and Dumb.....	223
And repair of vessels, (Navy).....	123	Government Hospital for the Insane.....	222
Quarters for hospital-stewards.....	106	Military Academy.....	109-111
<i>Construction and Repair—</i>		<i>Custodians—</i>	
Bureau of Naval Establishment, expenses.....	123	And janitors, pay of assistant.....	201
Bureau of, Navy Department, salaries.....	53, 54	<i>Custody—</i>	
<i>Consular Clerks—</i>		Dies, rolls, and plates.....	201
Salaries.....	93	<i>Custom-House Buildings—</i>	
<i>Consular Courts—</i>		Construction, &c., (see name of place).....	157, 158
Marshals, salaries.....	94	<i>Customs—</i>	
<i>Consular Officers not Citizens—</i>		Collecting revenue from.....	229, 230
Salaries.....	93	Marine-Hospital Establishment.....	230
<i>Consular Reports—</i>		Revenue, detection and prevention of frauds on.....	230
Publication.....	95		
<i>Consular Service—</i>		<b>D.</b>	
Emergencies arising in.....	85	<i>Dakota—</i>	
Loss on bills of exchange.....	94	Incidental expenses, Indian service in.....	146
Salaries.....	86-93	Salaries and legislative and contingent expenses.....	38
<i>Consulates—</i>		<i>Dakota and Minnesota—</i>	
Allowance for clerks at.....	93, 94	Surveyor-general, salaries and contingent expenses, office of.....	63, 65
Contingent expenses, United States.....	95	<i>Dallas, Tex.—</i>	
In China and Japan, salaries of interpreters to.....	94	Court-house, post office, &c.....	157
Interpreters of, salaries and expenses.....	94	<i>David's Island, New York Harbor—</i>	
Salaries and expenses of inspectors of.....	94	Sea-wall.....	169
<i>Consuls—</i>		<i>Deaf and Dumb—</i>	
At Osaka and Hiogo, boat and crew for.....	94	Columbia Institution for, buildings and grounds.....	165
At Hong-Kong, boat and crew for.....	94	Columbia Institution for, current expenses.....	223
Transporting remains to their homes for interment.....	85	<i>Debates—</i>	
<i>Contingencies—</i>		Senate, reporting.....	10
Adjutant-General's Department.....	99	<i>Debitures—</i>	
Army.....	106	Or drawbacks, bounties or allowances.....	231
Examinations and surveys of rivers and harbors.....	174	<i>Decisions—</i>	
Indian Department.....	134	Court of Claims, reporting.....	14
<i>Contingent—</i>		<i>Defending—</i>	
Bureau of Equipment and Recruiting.....	121	Suits in claims against the United States.....	224
Bureau of Medicine and Surgery.....	121	Suits, Patent Office.....	61
Bureau of Navigation.....	118	<i>Defence—</i>	
Bureau of Ordnance.....	119	Key West, Fla.....	169
Bureau of Provisions and Clothing.....	123	<i>Deficiency—</i>	
Bureau of Steam-Engineering.....	122	In postal revenue.....	183
Bureau of Yards and Docks.....	116	<i>Delaware General Fund—</i>	
		Interest on.....	149



	Page.		Page.
<i>Expenses—Continued.</i>		<i>Fulfilling Treaties with Indian Tribes—Continued.</i>	
Special land inspectors.....	56	Chickasaws.....	135
Steamboat inspectors.....	230	Chippewas of the Mississippi.....	135
Territorial courts in Utah.....	224	Chippewas, Pillager and Lake Winnebagoshish bands.....	135
Under neutrality act.....	85	Choctaws.....	135
United States courts.....	224, 225	Columbias and Colvilles.....	135
<i>Experimental Garden and Grounds—</i>		Creeks.....	136
Agricultural Department.....	72	Crows.....	136
<i>Extending Boiler-Vaults—</i>		Eastern Shawnees.....	140, 141
House of Representatives.....	165	Iowas.....	137
<i>Extradition Cases—</i>		Kansas.....	137
Fees and costs in.....	85	Kickapoos.....	137
		Miamies of Eel River.....	137
<b>F.</b>		Miamies of Kansas.....	137
<i>Farmers—</i>		Omahas.....	138
Pay.....	147	Osages.....	138
<i>Feeble-Minded Children, District of Columbia—</i>		Otoes and Missouriias.....	138
Education.....	223	Pawnees.....	138
<i>Fees—</i>		Poncas.....	138
And costs in extradition cases.....	85	Pottawatomies.....	139
Examining-surgeons, Army and Navy pensions.....	153	Pottawatomies of Huron.....	139
Supervisors of election.....	235	Quapaws.....	139
<i>Fence—</i>		Sacs and Foxes of the Missouri.....	139
Cemetery, near Fort Winnebago, Wis.....	213	Sacs and Foxes of the Mississippi.....	139
<i>Fifth Auditor—</i>		Seminoles.....	140
Salaries, office of.....	23	Senecas.....	140
<i>Fifty per cent. Arrears of Army Transportation—</i>		Senecas of New York.....	140
Due certain land-grant railroads.....	105	Shawnees.....	140
<i>Fire Department—</i>		Sioux, Yankton tribe.....	142
District of Columbia.....	207, 208	Six Nations of New York.....	141
<i>First Auditor—</i>		Winnebagoes.....	142
Salaries, office of.....	22	<i>Fund—</i>	
<i>First Comptroller—</i>		Emergency, District of Columbia.....	210
Salaries, office of.....	21	Naval-hospital.....	121
<i>Fish Commission—</i>		To States, five, three, and two per cent., (lands).....	234
Rent of office.....	202	<i>Furniture—</i>	
<i>Fish-Ponds—</i>		And fixtures, National Museum.....	223
Maintenance.....	202	And other furnishings for public buildings, inspector of.....	201
Monument lot.....	203	And repairs of furniture for public buildings.....	201
<i>Five per cent. Fund—</i>		Cases, and repairs, Agricultural Department.....	73
To States, (lands).....	234	State Department.....	16
<i>Fixtures and Furniture—</i>		State, War, and Navy Department building.....	48
National Museum.....	223		
<i>Flathead Indians—</i>		<b>G.</b>	
And other confederated tribes, support.....	143	Galveston, Tex.—	
Carlos's band, support.....	143	Custom-house, &c.....	157
<i>Florida—</i>		<i>Garden and Grounds—</i>	
Surveyor-general of, salaries and expenses, office of.....	64, 65	Experimental, Department of Agriculture.....	72
<i>Fog-Signals—</i>		<i>Garfield Hospital—</i>	
Establishing.....	159-163	Maintenance.....	214
Expenses.....	194	<i>Gauging—</i>	
<i>Food-Fishes—</i>		Waters of the Columbia river and its tributaries.....	174
Propagation.....	202	Waters of the Lower Mississippi and its tributaries.....	174
Steam-vessels.....	203	<i>Gazette—</i>	
<i>Forage—</i>		Official, Patent Office.....	60
For horses, Marine Corps.....	128	<i>General Expenses—</i>	
<i>Force, Peter—</i>		Coast and Geodetic Survey.....	199
Publication of his collection of manuscripts.....	14	Geological Survey.....	222
<i>Foreign Countries—</i>		<i>General Land Office—</i>	
Transfer of reports and maps to.....	214	Expenses of inspectors.....	57, 58
<i>Foreign Exchanges—</i>		Library.....	58
Patent Office.....	60	Reproducing plats of surveys.....	221
<i>Foreign Hospitals—</i>		Salaries.....	57
At Panama.....	95	<i>Genoa, Nebr.—</i>	
<i>Foreign Intercourse—</i>		Indian school, support.....	148
General expenses.....	83-95	<i>Geodetic Survey—</i>	
<i>Foreign Missions—</i>		Coast and, general expenses.....	197
Contingent expenses.....	84	Coast and, party expenses.....	195-197
<i>Foreign Steam-Vessels—</i>		Coast and, salaries.....	197-199
Special inspectors, salaries and expenses.....	230	<i>Geological Survey—</i>	
<i>Forestry—</i>		Expenses.....	222
Report on.....	74	Salaries, office of.....	62, 63
<i>Fort Canby—</i>		<i>Georgetown Almshouse—</i>	
Washington Territory.....	173	District of Columbia.....	209
<i>Fort Hall Reservation—</i>		<i>German, Adelaide and Julia—</i>	
Indians of, support.....	144	Maintenance and education of.....	224
<i>Fortifications—</i>		<i>Gold Coin—</i>	
Armament.....	169	Recoinage.....	200
Preservation and repair.....	169	Transportation.....	200
<i>Fort Leavenworth, Kans.—</i>		<i>Gould Island, R. I.—</i>	
Infantry and cavalry school.....	215	Light-station.....	159
Support of military prison.....	215	<i>Government Hospital for the Insane—</i>	
<i>Fort Monroe, Va.—</i>		Buildings and grounds.....	165
Artillery School.....	216	Current expenses.....	222
<i>Fort Niagara—</i>		Support of indigent insane, District of Columbia.....	210
New York.....	169	<i>Government Printing Office—</i>	
<i>Fort Peck Agency—</i>		Telegraph to connect Capitol with Departments and.....	171
Indians at, support of.....	144	<i>Governors, &amp;c.—</i>	
<i>Fort Schuyler, N. Y.—</i>		Territories, salaries of.....	37-41
Wagon-road from, to West Chester.....	173	<i>Governor's Island, New York Harbor—</i>	
<i>Fort Trumbull, Conn.—</i>		Sea-wall.....	169
Powder Island near, purchase of.....	173	<i>Grand Island, Mich.—</i>	
<i>Fort Winnebago, Wis.—</i>		Light-station.....	161
Cemetery fence.....	213	<i>Grand Junction, Colo.—</i>	
<i>Fourteenth Light-House District—</i>		Indian school, support.....	148
Depot for.....	162	<i>Gratuity—</i>	
<i>Fourth Auditor—</i>		To certain Ute Indians.....	142
Salaries, office of.....	23	<i>Graves of Soldiers—</i>	
<i>Fox and Sac Indians—</i>		Headstones for.....	213
Of the Mississippi, fulfilling treaties with.....	139	<i>Great Duck Island, Me.—</i>	
Of the Missouri, fulfilling treaties with.....	139	Light-station.....	159
Of the Missouri, support of.....	139	<i>Greenbury Point, Md.—</i>	
<i>Frauds—</i>		Light-station.....	160
On customs revenue, detection and prevention of.....	230	<i>Green Island, Me.—</i>	
Punishing violations of intercourse acts and.....	223	Light-station.....	159
<i>Freedmen's Hospital and Asylum—</i>		<i>Grosse Isle, Mich.—</i>	
Support.....	223	Range-lights.....	161
<i>Freight—</i>		<i>Gros Ventre Indians—</i>	
On bullion and coin, mints and assay offices.....	34	And Mandans, support.....	142
<i>Fuel—</i>		In Montana, support.....	143
Lights, and water, public buildings.....	201	<i>Grounds—</i>	
Lights, &c., State War, and Navy Department building.....	50	And buildings, Military Academy.....	171, 172
Marine Corps.....	128	Capitol, improving.....	164
Repairs, &c., Executive Mansion.....	170	Capitol, lighting.....	165
<i>Fulfilling Treaties with Indian Tribes—</i>		Columbia Institution for Deaf and Dumb.....	165
Apaches, Kiowas, and Comanches.....	134	Experimental garden and, Agricultural Department.....	72
Cheyennes and Arapahoes.....	134	Government Hospital for Insane.....	165

	Page.		Page.
<i>Grounds—Continued.</i>		<i>Incidental Expenses—Continued.</i>	
Howard University.....	165	Marshal of Alaska, office of.....	224
Public buildings and, under Chief Engineer, salaries, &c.....	49, 50	Quartermaster's Department.....	103, 104
Public improvement and care of.....	169, 170	Signal Service.....	212
<i>Gulf and Atlantic Coasts—</i>		<i>Increase—</i>	
Supply-steamer for.....	162	Library of Congress.....	14
		Navy.....	124
<b>H.</b>		<i>Indemnity—</i>	
<i>Habits of Insects—</i>		For swamp-lands to States.....	234
Investigating history of.....	72	Settlement of claims for swamp-land.....	221
<i>Hampton School, Va.—</i>		To seamen and marines for lost clothing.....	233
Indian children at, support.....	148	<i>Independent Treasury—</i>	
<i>Hannibal, Mo.—</i>		Checks and drafts.....	33
Post office, &c.....	157	Contingent expenses.....	200
<i>Harbor Defences—</i>		Salaries.....	31-33
Torpedoes for.....	169	Special agents, salaries.....	33
<i>Harbors—</i>		<i>Indian Affairs—</i>	
Examinations, surveys, and contingencies.....	174	Expenses.....	133-149
Improving.....	174	<i>Indian Agencies—</i>	
<i>Haytian Arbitration Commission—</i>		Buildings and repairs.....	134
Expenses.....	86	<i>Indian Agents—</i>	
<i>Headstones—</i>		Pay.....	133, 134
For graves of soldiers.....	213	<i>Indian Commissioners—</i>	
<i>Health—</i>		Expenses.....	134
National Board of, salaries and expenses.....	203, 204	<i>Indian Courts—</i>	
<i>Health Department—</i>		Pay of judges.....	147
District of Columbia.....	208	<i>Indian Department—</i>	
<i>Hearings in Land Entries—</i>		Contingencies.....	134
Expenses.....	221	<i>Indian-Depredation Claims—</i>	
<i>Heating—</i>		Investigating.....	147
And lighting, National Museum.....	223	<i>Indian Inspectors—</i>	
And lighting, Naval Academy.....	126	Pay and travelling expenses.....	134
<i>Heating Apparatus—</i>		<i>Indian Interpreters—</i>	
For public buildings.....	201	Pay.....	134
<i>Heirs of Diplomatic Officers who Die Abroad—</i>		<i>Indian Office—</i>	
Allowance to widows or.....	85	Salaries.....	58
<i>Helena, Mont.—</i>		<i>Indian Police—</i>	
Assay office at, salaries, wages, and contingent expenses.....	36	Pay.....	147
<i>Hell Gate, N. Y.—</i>		<i>Indian Reservations—</i>	
Electric light.....	159	Preventing liquor traffic.....	147
<i>Hillsboro' Inlet, Fla.—</i>		Surveying and allotting.....	147
Light-station.....	160	<i>Indians—</i>	
<i>Hio and Osaka—</i>		At Fort Peck agency, support.....	144
Boat and crew for consul.....	94	Fulfilling treaties with, and support of.....	134-145
<i>Hire of Quarters—</i>		In Arizona and New Mexico, support.....	144
Marine Corps.....	129	In Indian Territory, support.....	144
<i>Historical Register of Department of State—</i>		In Middle Oregon, support.....	143
Purchase of.....	17	Of Fort Hall reservation, support.....	144
<i>Horses—</i>		Of Klamath agency, support.....	144
Cavalry and artillery.....	104	Of Lemhi agency, support.....	144
Marine Corps, forage.....	128	Vaccination.....	147
<i>Hospital Department—</i>		<i>Indian Schools—</i>	
Medical and.....	106	Support.....	147, 148
<i>Hospital for the Insane—</i>		Transportation.....	149
Government, buildings and grounds.....	165	<i>Indian-School Superintendent—</i>	
Government, current expenses.....	222	Pay.....	134
Government, support of indigent insane, District of Columbia.....	210	Travelling expenses.....	134
<i>Hospitals—</i>		<i>Indian Service—</i>	
Army and Navy, Hot Springs, Ark.....	105	Incidental expenses.....	145-147
Construction and repair.....	105	<i>Indian Supplies—</i>	
Foreign, at Panama.....	95	Telegraphing and purchase of.....	147
Garfield, maintenance.....	214	Transportation.....	147
Freedman's, support.....	223	<i>Indian Territory—</i>	
<i>Hospital-Stewards—</i>		Modoc Indians in, support.....	143
Construction of quarters.....	106	Support of different bands of Indians in.....	144
<i>Hot Springs, Ark.—</i>		<i>Indian Tribes—</i>	
Army and Navy Hospital.....	105	Stock cattle or sheep.....	147
<i>House of Representatives—</i>		<i>Indian Trust-Fund Stocks—</i>	
Contingent expenses.....	13	Interest on.....	149
Extending boiler-vaults.....	165	<i>Industrial Home School—</i>	
Salaries and mileage of Members and Delegates.....	11	District of Columbia.....	210
Salaries, officers and employés.....	11-13	<i>Infantry and Cavalry School—</i>	
<i>Howard University—</i>		Fort Leavenworth, Kans.....	215
Buildings and grounds.....	165	<i>Insane—</i>	
Maintenance.....	223	Government Hospital for, buildings and grounds.....	165
Water-supply.....	165	Government Hospital for, current expenses.....	222
<i>Hualpai Indians—</i>		Support of indigent, District of Columbia.....	210
In Arizona, support.....	143	<i>Insects—</i>	
<i>Humboldt, Cal.—</i>		Investigating history and habits of.....	72
Light-station.....	162	<i>Inspecting—</i>	
<i>Hunting Island, S. C.—</i>		Lights.....	194
Light-station.....	160	<i>Inspector—</i>	
<i>Huron Pottawatonic Indians—</i>		Of furniture, and other furnishings for public buildings.....	201
Fulfilling treaties with.....	139	<i>Inspector-General—</i>	
<i>Hydrographic Office—</i>		Salaries, office of.....	44
Contingent expenses.....	52	<i>Inspectors—</i>	
Miscellaneous expenses.....	52	General Land Office, expenses.....	58
Printing and binding.....	52	Indian, pay.....	134
Salaries.....	52	Indian, travelling expenses.....	134
		Of consulates, expenses.....	94
<b>I.</b>		Of steamboats, salaries.....	229
<i>Idaho—</i>		<i>Intercourse Acts—</i>	
Incidental expenses, Indian service.....	146	And frauds, punishing violations of.....	223
Nez Percé Indians in, support.....	145	<i>Interest—</i>	
Salaries, legislative and contingent expenses.....	38	And sinking-fund, District of Columbia.....	209
Surveyor-general, salaries and contingent expenses, office of.....	64, 65	On Indian trust-fund stocks.....	149
<i>Immigration—</i>		Pacific Railway stock.....	229
Expenses of regulating.....	231	On public debt.....	229
<i>Importers—</i>		<i>Interior Department—</i>	
Repayment to, excess of deposits.....	231	Biennial Register.....	57
<i>Improvement—</i>		Building, repairs, &c.....	164
And care of public grounds.....	169, 170	Contingent expenses.....	56
Yellowstone National Park.....	173	Electric-light plant for building.....	164
<i>Improvements—</i>		Expenses, special land inspectors.....	56
And repairs, District of Columbia.....	207	Library.....	56
And repairs, Naval Academy.....	126	Postage to Postal-Union countries.....	57
<i>Improving—</i>		Printing and binding.....	191
Botanic Garden.....	14	Reconstructing east wing.....	164
Buildings, Botanic Garden.....	157	Rent of buildings.....	56
Capitol grounds.....	164	Repairs of building.....	164
Harbors.....	174	Salaries, offices of.....	55-63
Rivers.....	174	Stationery.....	56
Sanitary condition of Treasury Department.....	157	<i>Internal Revenue—</i>	
<i>Incidental Expenses—</i>		Collectors and deputy collectors, salaries and expenses.....	41-43
Indian service.....	145-147	Commissioner of, salaries, office of.....	26, 27
Light-houses.....	194	Indefinite appropriations.....	230
Military Academy.....	111, 112	Laws, punishment for violations of.....	200

	Page.		Page.
<i>Internal Revenue—Continued.</i>		<i>Library—</i>	
Paper for stamps.....	200	Agricultural Department.....	73
Salaries and expenses, agents and subordinate officers.....	43	Bureau of Education.....	61
<i>International—</i>		Bureau of Labor.....	62
Boundary survey, United States and Mexico.....	85	General Land Office.....	58
Bureau of Weights and Measures.....	85	Interior Department.....	56
Exchanges, Smithsonian Institution.....	203	Medical Museum and.....	106
<i>Interpreters—</i>		Navy Department.....	51
Indian, pay.....	134	Scientific, Patent Office.....	60
To consulates in China, Japan, and Turkish Dominions, salaries.....	94	Treasury Department.....	30
To legations, salaries.....	84	<i>Library of Congress—</i>	
<i>Inventions—</i>		Building.....	165
Public use or sale of, &c., Patent Office.....	61	Contingent expenses.....	14
<i>Investigating—</i>		Increase of.....	14
Indian-depredation claims.....	147	Printing and binding.....	190
<i>Investigation—</i>		Publication of Peter Force collection of manuscripts.....	14
Pension cases, Pension Office.....	59	Salaries.....	13
Pension cases, special examiners.....	59	<i>Life-Saving Service—</i>	
<i>Iowa Fund—</i>		Expenses.....	191, 192
Interest on.....	149	Salaries, office of.....	27
<i>Iowa Indians—</i>		<i>Life-Saving Stations—</i>	
Fulfilling treaties with.....	137	Establishing.....	192
<b>J.</b>		<i>Light-House Board—</i>	
<i>Jacksonville, Fla.—</i>		Building for.....	763
Post office, custom-house, &c.....	157	Salaries, office of.....	27
<i>Janitors—</i>		<i>Light-House Depots—</i>	
Pay of assistant custodians and.....	201	Establishing.....	159-163
<i>Japan—</i>		<i>Light-Houses—</i>	
Buildings for legation in.....	84	Construction, &c., (see Light-stations).....	159-163
Interpreters to consulates, salaries.....	94	Repairs.....	194
<i>Jefferson Barracks, Mo.—</i>		Salaries of keepers.....	194
St. Louis powder-depot.....	168	Supplies.....	194
<i>Jetties—</i>		Survey of sites for.....	195
At South Pass, Mississippi river, constructing.....	232	<i>Lighting—</i>	
<i>Joseph's Band—</i>		Capitol and grounds.....	165
Nez Percé Indians, support.....	145	Executive Mansion.....	170
<i>Judge-Advocate General, U. S. Navy—</i>		National Museum.....	223
Salaries, office of.....	55	Naval Academy.....	126
<i>Judges—</i>		Rivers.....	195
Court of Claims, salaries.....	14	<i>Lights—</i>	
District courts, salaries.....	76, 77	Cape Spartel, expenses.....	84
Indian courts, pay.....	147	Channels leading to Pensacola, Fla.....	161
Retired, salaries.....	77, 235	Electric, Hell Gate, N. Y.....	159
Supreme court, District of Columbia, salaries.....	77	Fuel, and water for public buildings.....	201
<i>Justice, Department of—</i>		Inspecting.....	194
Building.....	166	State, War, and Navy Department building.....	50
Contingent expenses.....	75	<i>Light-Stations—</i>	
Printing and binding.....	191	Absecon buoy-depot, N. J.....	159
Salaries.....	74, 75	Cape May, N. J., boat-house.....	160
<i>Justices—</i>		Cape Meares, Oreg.....	162
Supreme Court, United States, salaries.....	76	Chincoteague buoy-depot, Va.....	160
<b>K.</b>		Cob Point Bar, Md.....	160
<i>Kansas—</i>		Depot for fourteenth light-house district.....	162
Miami's of, fulfilling treaties with.....	137	Depot for ninth light-house district.....	161
Indians, fulfilling treaties with.....	137	Depot for seventh light-house district.....	161
Indians, support.....	144	Depot for sixteenth light-house district.....	161
<i>Kaskaskia, Wea, Peoria, and Piankeshaw Funds—</i>		Dog River bar, Ala.....	161
Interest on.....	149	Eleven-foot shoal, Md.....	159
<i>Keepers—</i>		Gould Island, R. I.....	161
Light-houses, salaries.....	194	Grand Island, Mich.....	159
<i>Key West, Fla.—</i>		Great Duck Island, Me.....	159
Defence of.....	169	Greenbury Point, Md.....	159
Naval station.....	163	Green Island, Me.....	161
<i>Kickapoo Indians—</i>		Grosse Isle Ranges, Mich.....	159
Fulfilling treaties with.....	137	Hell Gate electric light.....	160
Support.....	144	Hillsboro' Inlet, Fla.....	160
<i>Kiowa Indians—</i>		Humboldt, Cal.....	162
Fulfilling treaties with.....	134	Hunting Island, S. C.....	160
Support.....	134, 142	Lights, &c., for channels leading to Pensacola, Fla.....	161
<i>Klamath Agency—</i>		Mosquito Inlet, Fla.....	162
Indians of, support.....	144	Northwest Seal Rock, Cal.....	162
<b>L.</b>		Oil-houses for.....	162
<i>Lake Champlain, N. Y.—</i>		Page's Rock, Va.....	160
Watch Point light-station.....	159	Pamlico, N. C.....	160
<i>Lakes—</i>		Point Sur, Cal.....	161
Survey of northern and northwestern.....	214	San Luis Obispo, Cal.....	161
<i>Lake Superior Chippewa Indians—</i>		Shark's Fin shoal, Md.....	160
Support of.....	143	Squaw Inlet, N. J.....	159
<i>Lake Traverse Sioux Indians—</i>		Squaw Island, Mich.....	161
Support of.....	145	Steam-tender for western rivers.....	162
<i>Lake Winnebagoishish Bands—</i>		Supply-steamers for Atlantic and Gulf coasts.....	162
Chippewa Indians, fulfilling treaties with.....	135	Watch Point, Lake Champlain, N. Y.....	159
<i>Land Entries—</i>		<i>Light-Vessels—</i>	
Expenses of hearings in.....	221	Expenses.....	194
<i>Land-Grant Railroads—</i>		<i>Limbs—</i>	
Fifty per cent. of arrears of Army transportation due.....	105	Artificial.....	214
<i>Land Inspectors—</i>		<i>Lincoln, Helen and Heloise—</i>	
Expenses of special, Interior Department.....	56	Maintenance and education.....	234
<i>Land Offices—</i>		<i>Lincoln Institution, Philadelphia, Pa.—</i>	
Contingent expenses.....	220	Indian children at, support.....	148
Salaries and commissions, registers and receivers.....	218-220	<i>Liquor Traffic on Indian Reservations—</i>	
<i>Lands—</i>		Preventing.....	147
And other property of the United States.....	202	<i>Lithographing—</i>	
Erroneously sold, refunding money for.....	234	Engraving, &c., under Public Printer.....	189
<i>Lawrence, Kans.—</i>		State Department.....	16
Indian school, support.....	148	<i>Locks—</i>	
<i>Laws—</i>		Vaults, safes and, for public buildings.....	201
Internal-revenue, punishment for violation of.....	200	<i>Loss on Bills of Exchange—</i>	
<i>League Island, Pa.—</i>		Consular service.....	94
Navy-yard.....	163	Diplomatic service.....	84
<i>Legation—</i>		<i>Lost Clothing—</i>	
At Bangkok, Siam, buildings and grounds.....	85	Indemnity for.....	233
At Constantinople, steam-launch for.....	84	<i>Louisiana—</i>	
In China, buildings and grounds.....	84	Surveying private-land claims.....	222
In Japan, buildings.....	84	Surveyor-general, salaries and contingent expenses, office of.....	64, 65
In Japan, rent of buildings.....	85	<i>Louisville, Ky.—</i>	
<i>Legations—</i>		Court-house, post office, &c.....	158
Interpreters to, salaries.....	84	Marine hospital.....	158
Secretaries of, salaries.....	83, 84	<i>Lower Mississippi River—</i>	
<i>Legislative Expenses—</i>		Gauging waters of.....	174
Territories.....	37-41	<b>M.</b>	
<i>Lemhi Agency—</i>		<i>Machinery—</i>	
Indians of, support.....	144	Steam, Navy.....	122

	Page.
<i>Mail Transportation—</i>	
Pacific railroads.....	83
<i>Mail-Wagon—</i>	
State Department.....	85
<i>Maintenance—</i>	
And education of Adelaide and Julia German.....	144
And education of Helen and Heloise Lincoln.....	211
And repair military-telegraph lines.....	211
Fish-ponds.....	214
Garfield Hospital.....	223
Howard University.....	197
Of vessels, Coast Survey.....	213
Roadways to national cemeteries.....	203
Vessels, Fish Commission.....	120
Washington navy-yard.....	116
Yards and docks.....	144
<i>Makah Indians—</i>	
Support.....	158
<i>Manchester, N. H.—</i>	
Post office, court-house, &c.....	142
<i>Mandan Indians—</i>	
Support.....	106
<i>Manufacture—</i>	
Arms at national armories.....	171
<i>Map—</i>	
Of Washington City.....	58
<i>Maps—</i>	
Of the United States.....	16
State Department.....	214
Transportation to foreign countries.....	163
<i>Mare Island, Cal.—</i>	
Navy-yard.....	127-129
<i>Marine Corps—</i>	
Pay and expenses.....	230
<i>Marine-Hospital Establishment—</i>	
Expenses.....	29
<i>Marine-Hospital Service—</i>	
Salaries, office of Supervising Surgeon-General.....	158
<i>Marine Hospitals—</i>	
Chicago, Ill.....	158
Detroit, Mich.....	158
Louisville, Ky.....	159
New Orleans, La.....	159
New York, N. Y.....	159
Repairs and preservation.....	159
Wilmington, N. C.....	159
<i>Marshal of Alaska—</i>	
Rent of office, &c.....	78, 79
<i>Marshals—</i>	
District, salaries.....	94
For consular courts, salaries.....	234
<i>Maryland Institution—</i>	
For instruction of the Blind.....	232
<i>Material—</i>	
Ordnance, proceeds of sales, (War).....	233
Ordnance, proceeds of sales, (Navy).....	194
<i>Materials—</i>	
And miscellaneous expenses, Bureau of Engraving and Printing.....	106
<i>Medical and Hospital Department—</i>	
Army.....	121
<i>Medical Department—</i>	
Navy.....	213
Signal Service.....	171
<i>Medical Museum and Library—</i>	
Building for.....	106
Expenses.....	214
<i>Medical Treatment—</i>	
And support of destitute patients.....	121, 122
<i>Medicine and Surgery—</i>	
Bureau of, Naval Establishment, expenses.....	55
Bureau of, Navy Department, salaries.....	11
<i>Members, House of Representatives—</i>	
Salaries and mileage.....	149
<i>Menomonee Fund—</i>	
Interest on.....	144
<i>Menomonee Indians—</i>	
Support.....	231
<i>Merchandise—</i>	
Unclaimed, (customs).....	207
<i>Metropolitan Police—</i>	
District of Columbia.....	118
<i>Mexican Coast—</i>	
Publication of surveys of.....	85
<i>Mexico and United States—</i>	
International boundary survey.....	187
<i>Miami Indians—</i>	
Of Eel River, fulfilling treaties with.....	187
Of Kansas, fulfilling treaties with.....	143
<i>Middle Oregon—</i>	
Confederated tribes and bands in, support of.....	11
<i>Mileage—</i>	
Members and Delegates, House of Representatives.....	9
<i>Military Academy—</i>	
Buildings and grounds.....	171, 172
Current and ordinary expenses.....	109-111
Incidental expenses.....	111, 112
Miscellaneous items.....	111, 112
Pay.....	109
<i>Military Convicts—</i>	
Expenses.....	214
<i>Military Divisions—</i>	
And departments, surveys and reconnaissances in.....	214
<i>Military Justice—</i>	
Salaries, office of.....	44
<i>Military Posts—</i>	
Construction.....	173
<i>Military Prison—</i>	
Fort Leavenworth, Kans., support.....	215
<i>Military Reservations—</i>	
Appraisalment and sale of abandoned.....	222
<i>Military Stores—</i>	
Marine Corps.....	128
<i>Military-Telegraph Lines—</i>	
Maintenance and repair.....	211
<i>Militia—</i>	
Arming and equipping.....	229
<i>Ministers—</i>	
Salaries.....	83
Transporting remains to their homes for interment.....	85
<i>Minneapolis, Minn.—</i>	
Post office, &c.....	158
<i>Minnesota—</i>	
Surveyor-general, salaries and expenses, office of.....	63, 65
<i>Mint—</i>	
Director of the, salaries and contingent expenses, office of.....	34
<i>Mints and Assay Offices—</i>	
Freight on bullion and coin.....	34
Salaries, wages of workmen, and contingent expenses.....	34-37
<i>Miscellaneous Expenses—</i>	
Bureau of Engraving and Printing.....	194
Bureau of Labor.....	62
District of Columbia.....	209
Hydrographic Office.....	52
Naval Observatory.....	53
<i>Miscellaneous Items—</i>	
Military Academy.....	111, 112
<i>Miscellaneous Pay—</i>	
Navy.....	115
<i>Mississippi—</i>	
Chippewas of the, fulfilling treaties with.....	135
Chippewas of the, support.....	135
Sac and Fox Indians of, fulfilling treaties with.....	139
<i>Mississippi River—</i>	
Examinations and surveys at South Pass.....	174
<i>Mississippi River Commission—</i>	
Salaries and expenses.....	178
<i>Missouri—</i>	
Sac and Fox Indians of, fulfilling treaties with.....	139
Sac and Fox Indians of, support.....	139
<i>Missouri River Commission—</i>	
Expenses.....	178
<i>Missouria Indians—</i>	
Fulfilling treaties with.....	138
<i>Modoc Indians—</i>	
In Indian Territory, support.....	144
<i>Moieties—</i>	
Compensation in lieu of.....	202
<i>Mole Indians—</i>	
Support.....	137
<i>Money—</i>	
For lands erroneously sold, refunding.....	234
<i>Monitors—</i>	
Navy.....	124
<i>Montana—</i>	
Assinaboine Indians in, support.....	143
Gros Ventre Indians in, support.....	143
Incidental expenses, Indian service.....	146
Salaries, legislative and contingent expenses.....	38, 39
Surveyor-general, salaries and contingent expenses, office of.....	64, 65
<i>Monument—</i>	
Soldiers', at Plattsburg, New York.....	213
Washington, completion.....	171
<i>Monumental Lot—</i>	
Fish-ponds.....	203
<i>Mosquito Inlet, Fla.—</i>	
Light-station.....	160
<i>Museum—</i>	
Agricultural Department.....	72
Medical, and Library.....	106, 161
National.....	158, 223
N.	
<i>National Armories—</i>	
Manufacture of arms at.....	108
<i>National Board of Health—</i>	
Salaries and expenses.....	203, 204
<i>National Cemeteries—</i>	
Expenses.....	213
Headstones.....	213
Maintenance of roadways.....	213
Pay of superintendents.....	213
<i>National Currency—</i>	
Expenses.....	200
<i>National Home—</i>	
For Disabled Volunteer Soldiers, support.....	216, 217
<i>National Museum—</i>	
Building.....	158
Duplicate deposit collection.....	223
Furniture and fixtures.....	223
Heating and lighting.....	223
Preservation of collections.....	223
<i>Nautical Almanac Office—</i>	
Salaries.....	52
<i>Navajoe Indians—</i>	
Support.....	145
<i>Naval Academy—</i>	
Pay and expenses.....	124-126
<i>Naval Asylum—</i>	
Philadelphia, Pa.....	117, 118
<i>Naval Establishment—</i>	
Expenses.....	115-129
<i>Naval-Hospital Fund—</i>	
Bureau of Medicine and Surgery.....	121
<i>Naval Observatory—</i>	
Construction of new.....	164
Contingent and miscellaneous expenses.....	53
Salaries.....	53
<i>Naval Records of the Rebellion—</i>	
Contingent expenses, office of.....	51
Salaries, office of.....	51
<i>Naval Stations—</i>	
Expenses.....	163
Repairs and preservation.....	164
<i>Naval Training-Station—</i>	
Coaster's Harbor Island, R. I.....	164
<i>Naval War College—</i>	
Expenses.....	118
<i>Navigation—</i>	
And supplies, (Navy).....	118
Bureau of, Naval Establishment, expenses.....	118, 119
Bureau of, Navy Department, salaries.....	51
Bureau of, Treasury Department, salaries.....	28



	Page.		Page.
<i>Army—</i>		<i>Pacific Railroads—</i>	
Contingent.....	115	Army transportation over non-aided portions of bonded.....	105
Increase of.....	124	Mail transportation.....	234
Pay.....	115	Transportation of the Army and its supplies.....	232
Pensions.....	153	<i>Pacific Railway Stock—</i>	
Provisions.....	123	Interest on.....	229
Torpedo corps.....	120	<i>Page's Rock, Va.—</i>	
<i>Navy Department—</i>		Light-station.....	160
Contingent expenses.....	51	<i>Pamplico, N. C.—</i>	
Library.....	51	Light-station.....	160
Printing and binding.....	191	<i>Panama—</i>	
Salaries, offices of.....	50-55	Foreign hospitals at.....	95
<i>Navy Hospital—</i>		<i>Paper—</i>	
Army and, Hot Springs, Ark.....	105	Distinctive, for United States securities.....	201
<i>Navy-Yards—</i>		For internal-revenue stamps.....	200
Expenses.....	163	<i>Park—</i>	
Repairs and preservation.....	164	Yellowstone National.....	173
<i>Neat-Cattle—</i>		<i>Party Expenses—</i>	
Quarantine stations for.....	74	Coast and Geodetic Survey.....	195-197
<i>Neutrality Act—</i>		<i>Patent Office—</i>	
Expenses under.....	85	Official Gazette.....	60
<i>Nevada—</i>		Photolithographing.....	60
Incidental expenses, Indian service.....	146	Public use of inventions and defending suits.....	61
Shoshone Indians, support.....	145	Salaries.....	60
Surveyor-general, salaries and contingent expenses, office of.....	64, 65	Scientific library and foreign exchanges.....	60
<i>New Albany, Ind.—</i>		<i>Paupers—</i>	
Court-house and post office.....	158	And prisoners, transportation of.....	209
<i>New Mexico—</i>		<i>Pawnee Indians—</i>	
Incidental expenses, Indian service.....	146	Fulfilling treaties with.....	138
Indians in, support of.....	144	Support of.....	138
Salaries, legislative and contingent expenses.....	39	<i>Pay—</i>	
Survey and examination of private-land claims in.....	221	Army.....	99-103
Surveyor-general, salaries and contingent expenses, office of.....	64, 66	Assistant custodians and janitors.....	201
<i>New Naval Observatory—</i>		Farmers, (Indians).....	147
Construction.....	164	Indian agents.....	133, 134
<i>New Orleans, La.—</i>		Indian inspectors.....	134
Assistant treasurer at, salaries, office of.....	32	Indian interpreters.....	134
Marine hospital.....	159	Indian police.....	147
Mint at, salaries, wages, and contingent expenses.....	35	Indian-school superintendent.....	134
<i>New York Harbor—</i>		Judges, Indian courts.....	147
Sea-wall at David's Island.....	169	Marine Corps.....	127
Sea-wall at Governor's Island.....	169	Military Academy.....	109
<i>New York, N. Y.—</i>		Miscellaneous, (Navy).....	115
Arsenal.....	168	Naval Academy.....	124-126
Assay office at, salaries, wages, and contingent expenses.....	36, 37	Navy.....	115
Assistant treasurer, salaries, office of.....	32	Signal Service.....	211, 212
Constructing revenue-steamer for port of.....	192	Superintendents of national cemeteries.....	213
Marine hospital.....	159	<i>Paymaster-General—</i>	
<i>New York Seneca Indians—</i>		Salaries, office of.....	46
Fulfilling treaties with.....	140	<i>Payment—</i>	
<i>New York Six Nation Indians—</i>		Of bounty, prize-money and other claims of colored soldiers and sailors.....	214
Fulfilling treaties with.....	141	<i>Pembina Chippewa Indians—</i>	
<i>Nez Percé Indians—</i>		Support.....	143
In Idaho, support.....	145	<i>Pensacola, Fla.—</i>	
Of Joseph's band, support.....	145	Lights, &c., for channels leading to.....	161
Support.....	137	<i>Pension Agencies—</i>	
<i>Ninth Light-House District—</i>		Expenses of.....	153
Depot for.....	161	<i>Pension Agents—</i>	
<i>Norfolk, Va.—</i>		Salaries.....	153
Navy-yard.....	163	<i>Pension Cases—</i>	
<i>North American Ethnology—</i>		Investigation of.....	59
Smithsonian Institution.....	203	Investigation of, special examiners.....	59
<i>Northern and Northwestern Lakes—</i>		<i>Pension Office—</i>	
Survey.....	214	Contingent expenses.....	59
<i>Northern Cheyenne Indians—</i>		Investigation of pension cases.....	59
Support.....	137, 138	Salaries.....	58, 59
<i>Northwest Seal Rock, Cal.—</i>		Special examiners, salaries.....	59
Light-station.....	162	<i>Pensions—</i>	
		Army and Navy.....	153
<b>O.</b>		<i>Permanent Annual Appropriations—</i>	
<i>Observations—</i>		Estimates for.....	229-235
And report of storms.....	211	<i>Peter Force Collection of Manuscripts—</i>	
Publishing Coast and Geodetic Survey.....	199	Publication of.....	14
<i>Observatory—</i>		<i>Philadelphia, Pa.—</i>	
New Naval.....	164	Assistant treasurer at, salaries, office of.....	32, 33
<i>Obstructing—</i>		Frankford arsenal at.....	167, 169
Or endangering navigation, removing sunken vessels or craft.....	233	Indian children at Lincoln Institution, support.....	148
<i>Ocean Surveys—</i>		Mint at, salaries, wages, and contingent expenses.....	35
Navy.....	118	Naval asylum.....	117, 118
<i>Officers of Election—</i>		<i>Photolithographing—</i>	
Utah, compensation and expenses.....	40	Patent Office.....	60
<i>Officers—</i>		<i>Piegian Indians—</i>	
House of Representatives, salaries.....	11-13	Support.....	143
Senate, salaries.....	9, 10	<i>Pillager Band—</i>	
<i>Official Gazette—</i>		Chippewa Indians, fulfilling treaties with.....	135
Patent Office.....	60	<i>Pittsburgh, Pa.—</i>	
<i>Official Records—</i>		Court-house and post office.....	158
War of Rebellion, publication.....	214	<i>Plans—</i>	
<i>Oil-Houses—</i>		For public buildings.....	201
Light-stations.....	162	<i>Plate-Printing—</i>	
<i>Omaha Indians—</i>		Bureau of Engraving and Printing.....	194
Fulfilling treaties with.....	138	<i>Plates—</i>	
<i>Operating—</i>		Custody of.....	201
And care of canals and other works of navigation.....	233	<i>Plats—</i>	
<i>Ordinary Expenses—</i>		Of surveys, reproducing, General Land Office.....	221
Military Academy.....	109-111	Transcripts of records and.....	221
<i>Ordnance—</i>		<i>Plattsburg, N. Y.—</i>	
And ordnance stores, (Navy).....	119	Soldiers' monument.....	213
Bureau of, Naval Establishment, expenses.....	119, 120	<i>Point Sur, Cal.—</i>	
Bureau of, Navy Department, salaries.....	53	Light-station.....	161
Material, proceeds of sales, (War).....	232	<i>Police—</i>	
Material, proceeds of sales, (Navy).....	233	Capitol, contingent fund.....	11, 13
Ordnance stores and supplies, (War).....	108	Capitol, salaries.....	11, 13
Service, expenses, (War).....	108	Indian, pay.....	147
Signal Service.....	213	Metropolitan, District of Columbia.....	207
<i>Oregon—</i>		<i>Police Court—</i>	
Incidental expenses, Indian service.....	146	District of Columbia.....	208
Surveyor-general, salaries and contingent expenses, office of.....	64, 66	<i>Pomological Division—</i>	
<i>Osage Indians—</i>		Agricultural Department.....	71
Fulfilling treaties with.....	138	<i>Ponca Indians—</i>	
<i>Osaka and Hiogo—</i>		Fulfilling treaties with.....	138
Boat and crew for consul.....	94	Support.....	138
<i>Otoe and Missouri Indians—</i>		<i>Poor—</i>	
Fulfilling treaties with.....	138	District of Columbia, relief of.....	210
		<i>Port Royal, S. C.—</i>	
		Naval station.....	163

	Page.
Portsmouth, N. H.—	
Navy-yard.....	201
Postage—	
Agricultural Department.....	201
Post-Office Department.....	201
Treasury Department.....	201
Postage to Postal-Union Countries—	
Interior Department.....	57
Treasury Department.....	30
War Department.....	49
Postal Revenues—	
Deficiency in.....	183
Receipts.....	183
Postal Service—	
Expenses.....	183
Postal-Union Countries—	
Postage to, Interior Department.....	57
Postage to, Treasury Department.....	30
Postage to, War Department.....	49
Postmaster-General—	
Salaries, office of.....	66
Post-Office Buildings—	
Construction of, (see name of place).....	157, 158
Post-Office Department—	
Contingent expenses.....	69
Printing and binding.....	191
Salaries office of.....	66-68
Posts—	
Military, construction of.....	178
Pottawatomie Indians—	
Fulfilling treaties with.....	189
Of Huron, fulfilling treaties with.....	189
Powder-Depot—	
Dover, N. J.....	168
Jefferson Barracks, Mo.....	168
Powder Island—	
Near Fort Trumbull, Conn.....	173
Preservation—	
And repair of fortifications.....	169
Collections, National Museum.....	223
Marine hospitals.....	159
Navy-yards and stations.....	164
Public buildings.....	159
President of the Senate—	
Compensation in addition to salary as Senator.....	14
President of the United States—	
Office of, salaries and contingent expenses.....	15
Salary.....	14
Preventing—	
Liquor traffic on Indian reservations.....	147
Spread of epidemic diseases.....	203
Prevention—	
Of frauds on customs revenue.....	230
Printing—	
And binding, Coast and Geodetic Survey.....	199
And binding, Hydrographic Office.....	52
And binding, public.....	187-191
And engraving, Signal Service.....	211
Prisoners—	
Transportation of paupers and.....	209
Prisons—	
For American convicts, expenses.....	94, 95
Support of military prison at Fort Leavenworth, Kans.....	215
Private-Land Claims—	
In Arizona, survey and examination.....	221
In California, surveying.....	222
In Louisiana, surveying.....	222
In New Mexico, survey and examination.....	221
Prize-Money—	
And other claims of colored soldiers and sailors, collection and payment.....	214
To captors.....	233
Proceedings—	
And debates, Senate, reporting.....	10
Proceeds of Sales—	
Ordnance material, (War).....	232
Ordnance material, (Navy).....	233
Professors—	
Naval Academy, pay.....	125
Proof-reading—	
State Department.....	16
Propagation—	
Food-fishes.....	202
Property—	
Of the United States, lands and other.....	202
Prosecution—	
And collection of claims.....	224
Of crimes.....	224
Protecting—	
Public lands.....	220
Protection—	
And relief of American seamen.....	95
Sea-otter hunting-grounds and seal-fisheries in Alaska.....	202
Proving-Ground—	
Sandy Hook, N. J.....	168
Provisions—	
Marine Corps.....	127, 128
Navy.....	123
Provisions and Clothing—	
Bureau of, Naval Establishment, expenses.....	123, 124
Bureau of, Navy Department, salaries.....	54
Bureau of, Navy Department, contingent expenses.....	54
Publication—	
Consular and other commercial reports.....	95
Official Records, War of the Rebellion.....	214
Peter Force collection of manuscripts.....	14
Records of the Rebellion, salaries, office of.....	47
Surveys of Mexican coast.....	118
Public Buildings—	
And grounds under Chief Engineer, contingent expenses.....	50
And grounds under Chief Engineer, rent of office.....	50
And grounds under Chief Engineer, salaries of employes.....	49
Construction, &c., (see name of place).....	157-159
Fuel, lights, and water for.....	201
Furniture and repairs for.....	201
Heating apparatus for.....	201
Plans for.....	201
Repairs and preservation.....	159
Public Buildings—Continued.	
Inspector of furniture and other furnishings.....	201
Vaults, safes, and locks for.....	201
Public Debt—	
Interest.....	229
Sinking-fund.....	229
Public Grounds—	
Improvement and care of.....	168, 170
Public Lands—	
Deposits by individuals for surveying.....	233
Protecting.....	220
Surveying.....	221
Surveyors-general, salaries and contingent expenses, offices of.....	63-65
Public Moneys—	
Expenses of depositing.....	220
Public Printer—	
Salaries and contingent expenses, office of.....	13
Public Printing—	
And binding.....	187-191
Public Schools—	
District of Columbia.....	206, 207
Public Timber—	
Depredations on.....	220
Public Use of Inventions—	
And defending suits, Patent Office.....	61
Publishing—	
Annual Statutes and Statutes at Large.....	16
Observations, Coast and Geodetic Survey.....	199
Punishing—	
Violations of intercourse acts and frauds.....	223
Punishment—	
For violations of internal-revenue laws.....	200
Purchase—	
And distribution of seeds.....	73
Of Indian supplies.....	147
<b>Q.</b>	
Quapaw Indians—	
Fulfilling treaties with.....	189
Support.....	189
Quarantine Service—	
Expenses.....	203
Quarantine Stations—	
Neat-cattle.....	74
Quartermaster-General—	
Salaries, office of.....	45
Quartermaster's Department—	
Compensation and expenses of agents.....	46
Regular supplies.....	103
Quarters—	
And barracks, (Army).....	105
For hospital-stewards, construction.....	106
Marine Corps, hire of.....	129
Signal Service.....	213
Quil-teh-ute Indians—	
Support.....	145
Qui-nai-elt Indians—	
Support.....	145
<b>R.</b>	
Railroad Office—	
Salaries.....	62
Travelling expenses.....	62
Range-Lights—	
Gross Isle, Mich.....	161
Reading, Pa.—	
Post office, &c.....	158
Rebellion Records—	
Naval, salaries and contingent expenses, office of.....	51
Publication of Official.....	214
Salaries, office of Publication of.....	47
Receipts—	
Postal service.....	183
Receivers—	
And registers of land offices, salaries and commissions.....	218-220
Recoinage—	
Gold and silver coin.....	200
Minor coins.....	200
Subsidiary silver coin.....	200
Reconnoissances—	
Surveys and, in military divisions and departments.....	214
Reconstructing—	
East wing, Interior-Department building.....	164
Record—	
Congressional.....	189
Records and Plats—	
Land, transcripts of.....	221
Records of the Rebellion—	
Naval, salaries and contingent expenses, office of.....	51
Publication of Official.....	214
Salaries, office of Publication of.....	47
Recruiting—	
Army, expenses.....	99
Marine Corps.....	128
Transportation and, Navy.....	121
Redemption—	
Of stamps.....	230
Red Lake Chippewa Indians—	
Support.....	143
Reform School—	
District of Columbia, buildings.....	166, 167
District of Columbia, expenses.....	209
Refunding—	
Money for land erroneously sold.....	234
Taxes illegally collected.....	230
Register of Department of State—	
Historical, purchase of.....	17
Register of the Treasury—	
Salaries, office of.....	25
Registers and Receivers—	
Of land offices, salaries and commissions.....	218-220
Regular Supplies—	
Quartermaster's Department.....	103
Signal Service.....	212
Regulating Immigration—	
Expenses.....	231

	Page.
<i>Reissue—</i>	
Of minor coins.....	200
<i>Relief and Protection—</i>	
American seamen.....	95
<i>Relief of Poor—</i>	
District of Columbia.....	210
<i>Remains of Ministers and Consuls—</i>	
Transporting to their homes for interment.....	85
<i>Removing—</i>	
Sunken vessels or craft endangering navigation.....	233
<i>Rent—</i>	
Interior Department.....	56
Legation building, Tokio, Japan.....	85
Office, marshal of Alaska.....	224
Office, public buildings and grounds under Chief Engineer.....	50
Office, United States Fish Commission.....	202
Post-Office Department.....	69
Treasury Department.....	30
War Department.....	49
<i>Repairing—</i>	
Constructing, and maintaining bridges, District of Columbia.....	206
<i>Repairs—</i>	
Agricultural Department.....	73
And improvements, District of Columbia.....	206
And maintenance of vessels, Coast Survey.....	197
And preservation, navy-yards and stations.....	164
And preservation of fortifications.....	169
And preservation, marine hospitals.....	159
And preservation, public buildings.....	159
Arsenals.....	169
Assay-office building, Boise City, Idaho.....	36
Barracks, Marine Corps.....	128
Bridges, District of Columbia.....	206
Buildings at Indian agencies.....	134
Bureau of Medicine and Surgery.....	122
Bureau of Ordnance, Naval Establishment.....	119
Capitol, annual.....	164
Court-house, Washington, D. C.....	166
Fuel, &c., Executive Mansion.....	170
Furniture and, for public buildings.....	201
Hospitals, construction and.....	105
Interior-Department building.....	164
Light-houses.....	194
Military-telegraph lines.....	211
Naval Academy.....	126
Treasury-Department building.....	157
Vessels, (Navy,) construction and.....	123
Water-pipes and fire-plugs.....	170
<i>Repayment—</i>	
To importers excess of deposits.....	231
<i>Reporter—</i>	
Supreme Court United States, salary and expenses.....	235
<i>Reporting—</i>	
Proceedings and debates, Senate.....	10
<i>Reports—</i>	
And maps, transportation to foreign countries.....	214
Consular and commercial, publication.....	95
Forestry.....	74
Observation and, of storms.....	211
<i>Reproducing—</i>	
Plats of surveys, General Land Office.....	221
<i>Rescuing—</i>	
Shipwrecked American seamen.....	85
<i>Retired Judges—</i>	
Salaries.....	77, 235
<i>Revenue—</i>	
Customs, collecting, indefinite.....	230
Customs, collecting, specific.....	229
Customs, indefinite appropriations.....	230, 231
Internal, indefinite appropriations.....	230
Postal, deficiency in.....	183
Postal receipts.....	183
<i>Revenue-Cutter Service—</i>	
Expenses.....	192
<i>Revenue Steamer—</i>	
For port of New York, constructing.....	192
For Southern coast, constructing.....	193
<i>Rivers—</i>	
Examinations, surveys, and contingencies.....	174
Improving.....	174
Lighting.....	195
<i>Roadways to National Cemeteries—</i>	
Maintenance.....	213
<i>Rochester, N. Y.—</i>	
Court house, post office, &c.....	158
<i>Rock Island, Ill.—</i>	
Arsenal.....	166
Bridge.....	167
<i>Rolls, Dies, and Plates—</i>	
Custody.....	201
<b>S.</b>	
<i>Sac and Fox Indians—</i>	
Of the Mississippi, fulfilling treaties with.....	139
Of the Missouri, fulfilling treaties with.....	139
Of the Missouri, support.....	139
<i>Safts, Vaults, and Locks—</i>	
Public buildings.....	201
<i>Saint Ignatius School, Montana—</i>	
Indians at, support.....	148
<i>Saint Joseph, Mo.—</i>	
Post office, &c.....	158
<i>Saint Louis, Mo.—</i>	
Assay office at, salaries, wages, and contingent expenses.....	37
Assistant treasurer at, salaries, office of.....	33
<i>Saint Louis Powder-Depot—</i>	
Jefferson Barracks, Mo.....	168
<i>Salaries—</i>	
Adjutant-General, office of.....	44
Agents at seal-fisheries in Alaska.....	202
Agents and subordinate officers, internal revenue.....	43
Agricultural Department.....	69-71
And commissions, registers and receivers.....	218-220
And contingent expenses, District of Columbia, offices of.....	204, 205
And expenses, agents and subordinate officers, internal revenue.....	43
And expenses, Bureau of Animal Industry.....	73
And expenses, collectors of internal revenue.....	41-43

	Page.
<i>Salaries—Continued.</i>	
And expenses, inspectors of consulates.....	94
And expenses, reporter of Supreme Court.....	235
And expenses, subordinate officers, internal revenue.....	43
And mileage of Members and Delegates.....	11
And mileage of Senators.....	9
And travelling expenses, agents at seal-fisheries in Alaska.....	202
Architect of the Capitol, office of.....	63
Architect, Supervising, office of.....	20, 21
Assay offices.....	36, 37
Assistant treasurer's offices.....	31-33
Attorney-General, office of.....	74, 75
Botanic Garden.....	14
Building corner Seventeenth and F streets, employes.....	48
Bureau of Animal Industry.....	73
Bureau of Education.....	61
Bureau of Engraving and Printing.....	28
Bureau of Labor.....	62
Bureau of Military Justice.....	44
Bureau of Navigation, Treasury Department.....	28
Bureau of Statistics.....	28
Bureaus of Navy Department.....	50-55
Capitol police, House of Representatives.....	13
Capitol police, Senate.....	11
Chargés d'affaires <i>ad interim</i> .....	83
Chief of Engineers, office of.....	47
Chief of Ordnance, office of.....	47
Circuit judges.....	76
Civil-Service Commission.....	15
Coast and Geodetic Survey.....	197-199
Collectors of internal revenue.....	41-43
Commissary-General, office of.....	46
Commissioner of Agriculture, office of.....	69-71
Commissioner of Customs, office of.....	22
Commissioner of Education, office of.....	61
Commissioner of General Land Office, office of.....	57, 58
Commissioner of Indian Affairs, office of.....	58
Commissioner of Internal Revenue, office of.....	26, 27
Commissioner of Patents, office of.....	60
Commissioner of Pensions, office of.....	58, 59
Commissioner of Railroads, office of.....	62
Comptroller of the Currency, office of.....	26
Construction and Repair, Bureau of.....	53, 54
Consular clerks.....	93
Consular officers not citizens.....	93
Consular service.....	86, 93
Court of Claims.....	14
Delegates, House of Representatives.....	11
Department of Justice.....	74, 75
Deputy collectors of internal revenue.....	41-43
Director of the Mint, office of.....	34
District attorneys.....	77, 78
District judges.....	76, 77
District marshals.....	78, 79
District of Columbia, offices of.....	204, 205
Employés, building corner Seventeenth and F streets.....	48
Employés, Bureau of Engraving and Printing.....	193, 194
Employés, court-house, Washington, D. C.....	75
Employés, House of Representatives.....	11-13
Employés, public buildings and grounds under Chief Engineer.....	49
Employés, Senate.....	9, 10
Engraving and Printing, Bureau of.....	28
Equipment and Recruiting, Bureau of.....	51
Executive Office.....	15
Fifth Auditor, office of.....	23
First Auditor, office of.....	22
First Comptroller, office of.....	21
Fourth Auditor, office of.....	2
General Land Office.....	5, 3
Geodetic and Coast Survey.....	197-199
Geological Survey, office of.....	62, 63, 222
Governors, &c., Territories.....	37-40
House of Representatives.....	11-13
Hydrographic Office.....	52
Independent Treasury.....	31-33
Indian Office.....	58
Inspector-General, office of.....	44
Inspectors of consulates.....	93
Interior Department, offices of.....	55, 64
Interpreters to consulates in China and Japan.....	94
Interpreters to legations.....	84
Judge-Advocate General, United States Navy, office of.....	55
Judges, &c., Court of Claims.....	14
Justice and judges, supreme court, District of Columbia.....	77
Justice, Department of.....	74, 75
Justices, &c., Supreme Court of the United States.....	76
Keepers of light-houses.....	194
Library of Congress.....	13
Life-Saving Service, office of.....	27
Light-House Board, office of.....	27
Marshals for consular courts.....	94
Medicine and Surgery, Bureau of.....	55
Members, House of Representatives.....	11
Military Justice, office of.....	44
Ministers.....	83
Mints and assay offices.....	34-37
National Board of Health.....	203, 204
Nautical Almanac Office.....	52
Naval Observatory.....	53
Naval Records of the Rebellion, office of.....	51
Navigation, Bureau of, Navy Department.....	51
Navigation, Bureau of, Treasury Department.....	28
Navy Department, bureaus of.....	50-55
Officers and employés, House of Representatives.....	11-13
Officers and employés, Senate.....	9, 10
Official Records War of the Rebellion, office of.....	47
Ordnance, Bureau of.....	53
Patent Office.....	60
Paymaster-General, office of.....	46
Pension agents.....	153
Pension Office.....	58, 59
Postmaster-General, office of.....	66
Post-Office Department, offices of.....	66-69
President of the Senate.....	14
President of the United States.....	14
President of the United States, office of.....	15
Provisions and Clothing, Bureau of.....	54

Salaries—Continued.

	Page
Publication of Records of the Rebellion, office of.....	218
Public buildings and grounds under Chief Engineer.....	218
Public Printer, office of.....	218
Quartermaster-General, office of.....	218
Railroad office.....	218
Register of the Treasury, office of.....	218
Registers and receivers.....	218-229
Reporter of Supreme Court.....	235
Retired judges.....	77, 235
Second Auditor, office of.....	32
Second Comptroller, office of.....	21
Secretaries of legations.....	83, 84
Secretary of the Interior, office of.....	55, 56
Secretary of the Navy, office of.....	80
Secretary of State, office of.....	15, 16
Secretary of the Treasury, office of.....	17-20
Secretary of War, office of.....	43, 44
Secret-Service Division.....	28, 29
Senate.....	9, 10
Senators.....	9
Shipping service.....	231
Signal Office.....	45
Sixth Auditor, office of.....	23, 24
Solicitor of the Treasury, office of.....	78
Special agents, Independent Treasury.....	33
Special examiners, Pension Office.....	59
Special inspectors of foreign steam-vessels.....	230
Standard Weights and Measures, office of.....	29
State Department.....	15, 16
Statistics, Bureau of.....	28
Steamboat-inspectors.....	229
Steam-Engineering, Bureau of.....	54
Subordinate officers of internal revenue.....	43
Superintendent State, War, and Navy Department building, office of.....	50
Supervising Architect, office of.....	20, 21
Supervising Inspector-General, Steamboat-Inspection Service, office of.....	29
Supervising Surgeon-General, Marine-Hospital Service, office of.....	29
Supreme court, District of Columbia.....	77
Supreme Court, United States.....	76
Surgeon-General, office of.....	46
Surveyors-general, offices of.....	63-65
Territories.....	37-40
Third Auditor, office of.....	23
Treasurer United States, office of.....	24, 25
Treasury Department, offices of.....	17-29
Utah Commission.....	39
Vice-President of the United States.....	14
Warden of jail, District of Columbia.....	75
War Department, offices of.....	43-48
Yards and Docks, Bureau of.....	51
<b>Sale—</b>	
Abandoned military reservations.....	222
<b>Salem, Oreg.—</b>	
Indian school, support.....	148
<b>Sales—</b>	
Ordnance material, proceeds of sales, Navy.....	233
Ordnance material, proceeds of sales, War.....	232
Small-arms, (Navy).....	233
<b>San Antonio, Tex.—</b>	
Arsenal.....	168
<b>Sandy Hook, N. J.—</b>	
Proving-ground.....	168
<b>San Francisco, Cal.—</b>	
Assistant treasurer at, salaries, office of.....	33
Mint at, salaries, wages, and contingent expenses.....	35, 36
<b>Sanitary Condition of Treasury Building—</b>	
Improving.....	157
<b>San Luis Obispo, Cal.—</b>	
Light-station.....	161
<b>Santee Sioux Indians—</b>	
Of Nebraska, support.....	141
<b>Savannah, Ga.—</b>	
Court-house, post office, &c.....	158
<b>Schools—</b>	
Artillery, Fort Monroe, Va.....	216
Hampton, Va., support of Indian children at.....	148
Indian, support of.....	147
Industrial Home, District of Columbia.....	210
Infantry and cavalry, Fort Leavenworth, Kans.....	216
In States, support of Indian children at.....	148
Public, District of Columbia.....	206, 207
Reform, District of Columbia, buildings.....	166
Reform, District of Columbia, expenses.....	209
<b>School Superintendent—</b>	
Indian, pay and expenses.....	134
<b>School Transportation—</b>	
Indian.....	140
<b>Scientific Library and Foreign Exchanges—</b>	
Patent Office.....	60
<b>Seal-Fisheries—</b>	
In Alaska, protection of sea-otter hunting-grounds and.....	202
In Alaska, salaries and travelling expenses, agents at.....	202
<b>Sealing and Separating—</b>	
United States securities.....	201
<b>Seamen—</b>	
American, relief and protection.....	95
American, rescuing shipwrecked.....	85
<b>Sea-otter Hunting-Grounds—</b>	
And seal-fisheries in Alaska, protection of.....	202
<b>Sea-wall—</b>	
David's Island, New York harbor.....	169
Governor's Island, New York harbor.....	169
<b>Second Auditor—</b>	
Salaries, office of.....	22
<b>Second Comptroller—</b>	
Salaries, office of.....	21
<b>Secretaries—</b>	
Legation, salaries.....	83, 84
<b>Secretary—</b>	
Interior, salaries, office of.....	55, 56
Navy, salaries, office of.....	50
State, salaries, office of.....	15, 16
Treasury, salaries, office of.....	17
War, salaries, office of.....	43, 44
<b>Secret-Service Division—</b>	
Salaries.....	28, 29

Securities—

	Page
United States, distinctive paper for.....	201
United States, sealing and separating.....	201
United States, special witness of destruction.....	201
<b>Seeds—</b>	
Purchase and distribution of.....	73
<b>Seminole Indians—</b>	
Fulfilling treaties with.....	140
<b>Senate—</b>	
Contingent expenses.....	10
Reporting proceedings and debates.....	10
Salaries and mileage of Senators.....	9
Salaries, officers and employes.....	9, 10
<b>Senate Wing of the Capitol—</b>	
Ventilation.....	165
<b>Senators—</b>	
Salaries and mileage.....	9
<b>Seneca Indians—</b>	
Fulfilling treaties with.....	140
Of New York, fulfilling treaties with.....	140
<b>Separating and Sealing—</b>	
United States securities.....	201
<b>Settlement—</b>	
Claims for swamp-lands and swamp-land indemnity.....	221
<b>Seventh Light-House District—</b>	
Depot for.....	161
<b>Shark's Fin Shoal, Md.—</b>	
Light-station.....	160
<b>Shawnee Indians—</b>	
Eastern, fulfilling treaties with.....	140, 141
Fulfilling treaties with.....	140
<b>Sheep—</b>	
Stock cattle or, for Indian tribes.....	147
<b>Sheepster Indians—</b>	
Lemhi agency, support.....	144
<b>Shipping Service—</b>	
Salaries.....	231
<b>Shipwrecked American Seamen—</b>	
Rescuing.....	85
<b>Shoshone Indians—</b>	
In Nevada, support.....	145
In Wyoming, support.....	145
Support.....	141
<b>Signal Office—</b>	
Building.....	171
Salaries, office of.....	45
<b>Signal Service—</b>	
Army.....	99
Barracks and quarters.....	213
Clothing.....	213
Incidental expenses.....	212
Medical Department.....	213
Observation and report of storms.....	211
Ordnance.....	213
Pay.....	211, 212
Printing and engraving.....	211
Regular supplies.....	212
Subsistence.....	212
Transportation.....	213
<b>Silk-Culture—</b>	
Agricultural Department.....	72
<b>Silver—</b>	
Storage of, transportation.....	200
<b>Silver Coin—</b>	
Recoinage.....	200
Recoinage of subsidiary.....	200
Transportation.....	200
<b>Silver Dollar—</b>	
Coinage of standard.....	230
<b>Sinking-Fund—</b>	
District of Columbia.....	209
Public debt.....	229
<b>Sioux Indians—</b>	
Different tribes, &c., support.....	141
Of Devil's Lake, support.....	145
Of Lake Traverse, support.....	145
Santee Sioux of Nebraska, support.....	141
Yankton tribe, fulfilling treaties with.....	142
Yankton tribe, support.....	142
<b>Sites—</b>	
Light-house, survey.....	195
<b>Six Nation Indians of New York—</b>	
Fulfilling treaties with.....	141
<b>Sixth Auditor—</b>	
Salaries, office of.....	23, 24
<b>S' Klallam Indians—</b>	
Support.....	145
<b>Small-Arms—</b>	
Navy, sales.....	233
<b>Smithsonian Institution—</b>	
Building, repairs.....	158
Expenses.....	229
International exchanges.....	203
North American Ethnology.....	203
<b>Soldiers—</b>	
Appliances for disabled.....	214
Headstones for graves of.....	213
Support National Home for Disabled Volunteer.....	216, 217
<b>Soldiers' Home—</b>	
Expenses.....	231
<b>Soldiers' Monument—</b>	
Plattsburg, N. Y.....	213
<b>Solicitor of the Treasury—</b>	
Salaries, office of.....	75
<b>Southern Coast—</b>	
Revenue-steamer for, constructing.....	193
<b>South Pass, Mississippi River—</b>	
Constructing jetties at.....	232
Examinations and surveys.....	174
<b>Special Agents—</b>	
Independent Treasury, salaries.....	33
<b>Special Examiners—</b>	
Pension Office, salaries.....	59
<b>Special Inspectors—</b>	
Foreign steam-vessels, salaries and expenses.....	230
<b>Special Witness—</b>	
Of destruction of United States securities.....	201

	Page.		Page.
<i>Springfield, Mass.—</i>		<i>Support of—Continued.</i>	
Arsenal at .....	167	Arapahoes, Cheyennes, Apaches, Kiowas, Comanches, and Wichitas.....	142
<i>Squan Inlet, N. J.—</i>		Aricarees, Gros Ventres, and Mandans.....	142
Light-station.....	159	Assinaboines in Montana.....	142
<i>Squaw Island, Mich.—</i>		Bannocks.....	141, 144
Light-station.....	161	Blackfeet, Bloods, and Piegans.....	143
<i>Stamps—</i>		Cheyennes and Arapahoes.....	135
Internal-revenue, paper for.....	200	Chippewas of Lake Superior.....	143
Internal-revenue, redemption.....	230	Chippewas of Red Lake and Pembina.....	143
<i>Standard Silver Dollar—</i>		Chippewas of the Mississippi.....	135
Coinage.....	230	Chippewas on White Earth reservation.....	143
<i>Standard Weights and Measures—</i>		Chippewas, Turtle Mountain band.....	143
Contingent expenses, office of.....	29, 30	Columbias and Colvilles.....	136
Salaries, office of.....	29	Confederated bands of Utes.....	142
<i>State Claims—</i>		Confederated tribes and bands in Middle Oregon.....	143
Examination of, under act June 27, 1882.....	214	Convicts.....	223
<i>State Department—</i>		Crows.....	136
Books and maps.....	16	Destitute patients.....	214
Contingent expenses.....	16	D'Wamish and other allied tribes in Washington Territory.....	143
Editing, &c., statutes.....	16	Flatheads and other confederated tribes.....	143
Foreign intercourse.....	83-95	Flatheads, Carlos's band.....	143
Historical Register, purchase of.....	17	Freedman's Hospital and Asylum, Washington, D. C.....	223
Lithographing.....	16	Gros Ventres in Montana.....	143
Mail-wagon.....	16	Hualpais in Arizona.....	143
Printing and binding.....	190	Indian children at Hampton School, Va.....	148
Proof-reading.....	16	Indian children at Lincoln Institution, Philadelphia, Pa.....	148
Salaries.....	15, 16	Indian children at Saint Ignatius Mission, Montana.....	148
Stationery, furniture, &c.....	16	Indian children at schools in States.....	148
<i>States—</i>		Indians at Fort Peck agency.....	144
And Territories, examination of claims under act June 27, 1882.....	214	Indians in Arizona and New Mexico.....	144
Five, three, and two per cent. fund to, (lands).....	234	Indians in Indian Territory.....	144
Indemnity to, for swamp-lands.....	234	Indians of Fort Hall reservation.....	144
<i>State, War, and Navy Department Building—</i>		Indians of Klamath agency.....	144
Fuel, lights, &c.....	50	Indians of Lemhi agency.....	144
Furniture.....	50	Indian school, Albuquerque, N. Mex.....	148
Salaries, office of superintendent.....	50	Indian school, Carlisle, Pa.....	148
<i>Stationery—</i>		Indian school, Chillico, Ind. T.....	148
Interior Department.....	56	Indian school, Forest Grove, Oreg., (Salem, Oreg.).....	148
State Department.....	16	Indian school, Genoa, Nebr.....	148
Treasury Department.....	30	Indian school, Grand Junction, Colo.....	148
War Department.....	48	Indian school, Lawrence, Kans.....	148
<i>Statistics—</i>		Indian school near Arkansas City, (Chillico, Ind. T.).....	148
Agricultural, collecting.....	73	Indian school, Salem, Oreg.....	148
Bureau of Education, collecting.....	61	Indian schools.....	147
Bureau of, salaries.....	28	Indian schools in Alaska.....	148
<i>Statutes—</i>		Indian tribes, treaty stipulations.....	134-142
Annual, and at Large, editing, publishing, and distributing.....	16	Indigent insane, District of Columbia.....	210
<i>Steamboat-Inspection Service—</i>		Kansas Indians.....	141
Contingent expenses.....	230	Klamaths and Modocs.....	144
Salaries, office of Supervising Inspector-General.....	29	Kickapoos.....	144
<i>Steamboat-Inspectors—</i>		Makahs.....	144
Salaries.....	229	Menomonees.....	144
<i>Steam-Employés—</i>		Military prison, Fort Leavenworth, Kans.....	215
Naval Academy, pay.....	126	Modocs in the Indian Territory.....	144
<i>Steam-Engineering—</i>		Moles.....	137
Bureau of, Naval Establishment, expenses.....	122	National Home for Disabled Volunteer Soldiers.....	216, 217
Bureau of, Navy Department, salaries.....	54	Navajoes.....	145
<i>Steam-Launch—</i>		Nez Percés.....	137
For legation at Constantinople.....	84	Nez Percés in Idaho.....	145
<i>Steam-Machinery—</i>		Nez Percés, Joseph's band.....	145
Bureau of Steam-Engineering.....	122	Northern Cheyennes and Arapahoes.....	137, 138
<i>Steam-Tender—</i>		Pawnees.....	138
Western rivers.....	162	Poncas.....	138
<i>Steam-Vessels—</i>		Quapaws.....	139
Food-fishes.....	203	Qui-nai-elts and Quil-leh-utes.....	145
Foreign, salaries and expenses special inspectors.....	230	Sacs and Foxes of Missouri.....	139
<i>Stock Cattle—</i>		Sheepmasters.....	144
Or sheep, for Indian tribes.....	147	Shoshones and Bannocks.....	141, 144
<i>Storage of Silver—</i>		Shoshones in Nevada.....	145
Transportation.....	200	Shoshones in Wyoming.....	145
<i>Stores—</i>		Sioux of Devil's Lake.....	145
Military, Marine Corps.....	128	Sioux of different tribes, including Santee Sioux of Nebraska.....	141
Ordnance, and supplies, (Army).....	108	Sioux of Lake Traverse.....	145
Ordnance, (Navy).....	119	Sioux, Yankton tribe.....	142
<i>Storms—</i>		S'Klallams.....	145
Observation and report of.....	211	Tonkawas.....	145
<i>Streets—</i>		Transient paupers.....	214
District of Columbia.....	206	Utes, confederated bands.....	142
<i>Subordinate Officers of Internal Revenue—</i>		Walla-Walla, Cayuse, and Umatilla tribes.....	145
Salaries and expenses of.....	43	Yakamas and other Indians.....	145
<i>Subsidiary Silver Coin—</i>		<i>Supreme Court, District of Columbia—</i>	
Recoinage.....	200	Salaries, justice and judges.....	77
<i>Subsistence—</i>		<i>Supreme Court, United States—</i>	
Army.....	102	Salaries, justices, &c.....	76
Signal Service.....	212	Salary and expenses of reporter.....	235
<i>Suits—</i>		<i>Suppressing—</i>	
In claims against the United States, defending.....	224	Counterfeiting and other crimes.....	202
Patent Office, defending.....	61	<i>Surgeon-General—</i>	
<i>Superintendent—</i>		Marine-Hospital Service, salaries, office of.....	29
Indian schools, pay.....	134	United States Army, salaries, office of.....	46
Indian schools, travelling expenses.....	134	<i>Surgery—</i>	
State, War, and Navy Department building, salaries, office of.....	50	Bureau of Medicine and, Naval Establishment, expenses.....	121, 122
<i>Superintendents—</i>		Bureau of Medicine and, Navy Department, salaries.....	55
National cemeteries, pay.....	213	<i>Surgeons—</i>	
<i>Supervising Architect—</i>		Examining, pensions, fees and expenses.....	153
Salaries, office of.....	20	<i>Surveying—</i>	
<i>Supervising Inspector-General, Steamboat-Inspection Service—</i>		And allotting Indian reservations.....	147
Salaries, office of.....	29	Private-land claims in California.....	222
<i>Supervising Surgeon-General, Marine-Hospital Service—</i>		Private-land claims in Louisiana.....	222
Salaries, office of.....	29	Public lands.....	221
<i>Supervisors—</i>		Public lands, deposits by individuals.....	233
Of elections, fees.....	235	<i>Surveyors-General—</i>	
<i>Supplies—</i>		Salaries and contingent expenses, offices of.....	63-66
Army transportation.....	104, 105	<i>Surveys—</i>	
Army transportation, Pacific railroads.....	232	Alaska boundary.....	86
Indian, telegraphing, and purchase.....	147	And examination of private-land claims in Arizona.....	221
Indian transportation.....	147	And examination of private-land claims in New Mexico.....	221
Light-houses.....	194	And reconnaissances in military divisions and departments.....	214
Navigation, (Navy).....	118	Coast and Geodetic.....	195-199
Ordnance stores and, (Army).....	108	Geological, expenses.....	222
Regular, Quartermaster's Department.....	103	Geological, salaries, office of.....	62, 63
Regular, Signal Service.....	212	Indian reservations.....	147
<i>Supply-Steamer—</i>		International boundary, United States and Mexico.....	85
Light-house, Atlantic and Gulf coasts.....	162	Light-house sites.....	195
<i>Support of—</i>		Mexican coast, publication of.....	118
Apaches of Arizona and New Mexico.....	144	Northern and northwestern lakes.....	214
Apaches, Kiowas, and Comanches.....	134	Ocean.....	118

