

LETTER

FROM THE

SECRETARY OF THE TREASURY,

TRANSMITTING

ESTIMATES OF APPROPRIATIONS

REQUIRED FOR THE

SERVICE OF THE FISCAL YEAR ENDING JUNE 30, 1886.

WASHINGTON:

GOVERNMENT PRINTING OFFICE.

1884.

8454

UNITED STATES

SECRETARY OF THE TREASURY

ESTIMATES OF APPROPRIATIONS

FOR THE FISCAL YEAR 1900

SENATE OF THE UNITED STATES

WASHINGTON

LETTER

FROM

THE SECRETARY OF THE TREASURY,

TRANSMITTING

*Estimates of appropriations required for the service of the fiscal year
ending June 30, 1886.*

TREASURY DEPARTMENT,

December 1, 1884.

SIR: In conformity to the requirements of sections 3669, 3670, and 3672 of the Revised Statutes, and act of July 7, 1884, (23 Stat., page 254,) I have the honor to transmit, for the information of Congress, the estimates of appropriations required for the service of the fiscal year ending June 30, 1886, as furnished by the several Executive Departments; also, statements of the "proceeds of sales of Government property," and the expenditures of the moneys appropriated for contingent expenses of the Independent Treasury for the fiscal year 1884.

I have the honor to be,

Very respectfully, your obedient servant,

HUGH McCULLOCH,

Secretary.

To the Hon. SPEAKER OF THE HOUSE OF REPRESENTATIVES.

THE

THE HISTORY OF THE

THE HISTORY OF THE

THE HISTORY OF THE

THE HISTORY OF THE

THE HISTORY OF THE

THE HISTORY OF THE

THE HISTORY OF THE

THE HISTORY OF THE

ESTIMATES FOR 1886.

CIVIL ESTABLISHMENT.

FOREIGN INTERCOURSE.

MILITARY ESTABLISHMENT.

NAVAL ESTABLISHMENT.

INDIAN AFFAIRS.

PENSIONS.

PUBLIC WORKS.

POSTAL SERVICE.

MISCELLANEOUS, INCLUDING DISTRICT OF COLUMBIA.

PERMANENT ANNUAL APPROPRIATIONS.

RECAPITULATION.

APPENDIX.

PROCEEDS OF GOVERNMENT PROPERTY.

CONTINGENT EXPENSES, INDEPENDENT TREASURY.

INDEX.

ESTABLISHMENT FOR THE

NAVY DEPARTMENT

NAVY DEPARTMENT

NAVY DEPARTMENT

NAVY DEPARTMENT

NAVY DEPARTMENT

NAVY DEPARTMENT

NAVY DEPARTMENT

NAVY DEPARTMENT

NAVY DEPARTMENT

NAVY DEPARTMENT

NAVY DEPARTMENT

NAVY DEPARTMENT

NAVY DEPARTMENT

NAVY DEPARTMENT

NAVY DEPARTMENT

CIVIL ESTABLISHMENT.

CIVIL ESTABLISHMENT

ESTIMATES OF APPROPRIATIONS

REQUIRED

FOR THE SERVICE OF THE FISCAL YEAR ENDING JUNE 30, 1886.

| General object, (title of appropriation,) and details and explanations. | Date of acts, or treaties, providing for the expenditure. | References to Stats. at Large, or to Revised Statutes. | | | Estimated am't required for each detailed object of expenditure. | Total amount to be appropriated under each head of appropriation. | Amount appropriated for the fiscal year ending June 30, 1885. |
|---|---|--|--------|------|--|---|---|
| | | Vol. or R. S. | Page. | Sec. | | | |
| LEGISLATIVE. | | | | | | | |
| UNITED STATES SENATE. | | | | | | | |
| <i>Salaries and Mileage of Senators—</i> | | | | | | | |
| Salaries of seventy-six Senators..... | July 7, 1884 | 23 | 160 | 1 | \$380,000 00 | | |
| Mileage..... | do. | | | | 33,000 00 | | |
| | | | | | | \$413,000 00 | \$413,000 00 |
| <i>Salaries, Officers and Employés, Senate—</i> | | | | | | | |
| Secretary of the Senate, including compensation as disbursing officer..... | July 7, 1884 | 23 | 160,'1 | 1 | 4,896 00 | | |
| Hire of horse and wagon for Secretary's office..... | do. | | | | 1,200 00 | | |
| Chief clerk and financial clerk, at \$3,000 each..... | do. | | | | 6,000 00 | | |
| Principal executive clerk, principal clerk, minute and journal clerk, and enrolling clerk, four in all, at \$2,592 each..... | do. | | | | 10,368 00 | | |
| Librarian..... | do. | | | | 2,220 00 | | |
| Assistant librarian..... | do. | | | | 1,440 00 | | |
| Six clerks, at \$2,220 each..... | do. | | | | 13,320 00 | | |
| Five clerks, at \$2,100 each..... | do. | | | | 10,500 00 | | |
| Keeper of stationery..... | do. | | | | 2,102 40 | | |
| Assistant keeper of stationery..... | do. | | | | 1,800 00 | | |
| Assistant in stationery-room..... | do. | | | | 1,000 00 | | |
| Two messengers, at \$1,440 each..... | do. | | | | 2,880 00 | | |
| Four laborers, at \$720 each..... | do. | | | | 2,880 00 | | |
| One page in office of Secretary of Senate, at \$2.50 per day..... | do. | | | | 912 50 | | |
| Clerk of printing records..... | do. | | | | 2,220 00 | | |
| Chaplain..... | do. | | | | 900 00 | | |
| Secretary to the Vice-President..... | do. | | | | 2,102 40 | | |
| Messenger to the Vice-President, to be appointed by the Vice-President..... | do. | | | | 1,440 00 | | |
| Clerk to the Committee on Appropriations..... | do. | | | | 2,500 00 | | |
| Assistant clerk to the Committee on Appropriations..... | do. | | | | 1,600 00 | | |
| Messenger to the Committee on Appropriations, to be appointed by the Committee..... | do. | | | | 1,440 00 | | |
| Clerk and stenographer to the Committee on Finance..... | do. | | | | 2,500 00 | | |
| Clerk to the Committee on Claims..... | do. | | | | 2,220 00 | | |
| Clerk to the Committee on Commerce..... | do. | | | | 2,220 00 | | |
| Clerk to the Committee on the Judiciary..... | do. | | | | 2,220 00 | | |
| Clerk to the Committee on Private-Land Claims..... | do. | | | | 2,220 00 | | |
| Clerk to the Committee on Pensions..... | do. | | | | 2,220 00 | | |
| Assistant clerk to the Committee on Pensions, under resolution of the Senate of January 30, 1882..... | do. | | | | 1,440 00 | | |
| Clerk to the Committee on Military Affairs..... | do. | | | | 2,220 00 | | |
| Clerk to the Committee on Post Offices and Post-Roads..... | do. | | | | 2,220 00 | | |
| Clerk to the Committee on the District of Columbia..... | do. | | | | 2,220 00 | | |
| Clerk to the Committee on Naval Affairs..... | do. | | | | 2,220 00 | | |
| Clerk to the Joint Committee on the Library..... | do. | | | | 2,220 00 | | |
| Clerk to the Committee on the Census..... | do. | | | | 2,220 00 | | |
| Clerk to the Committee on Foreign Relations..... | do. | | | | 2,220 00 | | |
| Clerk to the Committee on Public Lands..... | do. | | | | 2,220 00 | | |
| Clerk to the Committee to Audit and Control the Contingent Expenses of the Senate..... | do. | | | | 2,220 00 | | |
| Clerk to the Committee on Indian Affairs..... | do. | | | | 2,220 00 | | |
| Seven messengers for the following committees, namely: Finance, Post Offices and Post-Roads, Pensions, Claims, District of Columbia, Judiciary, and Engrossed Bills, at \$1,440 each..... | do. | | | | 10,080 00 | | |
| Telegraph-operator..... | do. | | | | 1,200 00 | | |
| Telephone-operator..... | do. | | | | 720 00 | | |
| Sergeant-at-Arms and Doorkeeper..... | do. | | | | 4,320 00 | | |
| Clerk to Sergeant-at-Arms..... | do. | | | | 2,000 00 | | |
| Assistant doorkeeper..... | do. | | | | 2,592 00 | | |
| Acting assistant doorkeeper..... | do. | | | | 2,592 00 | | |
| Postmaster..... | do. | | | | 2,250 00 | | |
| Assistant postmaster and mail-carrier..... | do. | | | | 2,088 00 | | |
| Five mail-carriers, at \$1,200 each..... | do. | | | | 6,000 00 | | |
| Four riding-pages, at \$2.50 per day each..... | do. | | | | 3,650 00 | | |
| Superintendent of document-room..... | do. | | | | 2,592 00 | | |
| Two assistants in document-room, at \$1,440 each..... | do. | | | | 2,880 00 | | |

Estimates of appropriations required for the service of the fiscal year ending June 30, 1886—Continued.

| General object, (title of appropriation,) and details and explanations. | Date of acts, or treaties, providing for the expenditure. | References to Stat. at Large, or to Revised Statutes. | | | Estimated amt't required for each detailed object of expenditure. | Total amount to be appropriated under each head of appropriation. | Amount appropriated for the fiscal year ending June 30, 1885. |
|--|---|---|---------|--------|---|---|---|
| | | Vol. or R. S. | Page. | Sec. | | | |
| <i>Salaries, Officers and Employés, Senate—Continued.</i> | | | | | | | |
| Clerk in document-room, under resolution of the Senate of December 21, 1881..... | July 7, 1884 | 23 | 160,'1 | 1 | \$1, 440 00 | | |
| Page in document-room..... | do. | | | | 720 00 | | |
| Superintendent of folding-room..... | do. | | | | 2, 160 00 | | |
| Assistant in folding-room..... | do. | | | | 1, 200 00 | | |
| Clerk in folding-room..... | do. | | | | 1, 000 00 | | |
| Foreman in folding-room..... | do. | | | | 1, 200 00 | | |
| Six folders, at \$3 per day..... | do. | | | | 6, 570 00 | | |
| Three messengers, acting as assistant floorkeepers, at \$1,800 each..... | do. | | | | 5, 400 00 | | |
| Twenty-four messengers, at \$1,440 each..... | do. | | | | 34, 560 00 | | |
| Upholsterer and locksmith..... | do. | | | | 1, 440 00 | | |
| Messenger in charge of store-room..... | do. | | | | 1, 200 00 | | |
| Messenger to official reporters..... | do. | | | | 1, 440 00 | | |
| Laborer in charge of closets..... | do. | | | | 840 00 | | |
| Female attendant in charge of ladies' retiring-room..... | do. | | | | 720 00 | | |
| Chief engineer..... | do. | | | | 2, 160 00 | | |
| Three assistant engineers, at \$1,440 each..... | do. | | | | 4, 320 00 | | |
| Conductor of elevator..... | do. | | | | 1, 200 00 | | |
| Two firemen, at \$1,095 each..... | do. | | | | 2, 190 00 | | |
| Three laborers in engineer's department, at \$720 each..... | do. | | | | 2, 160 00 | | |
| Eight skilled laborers, at \$1,000 each..... | do. | | | | 8, 000 00 | | |
| Twelve laborers, at \$720 each..... | do. | | | | 8, 640 00 | | |
| Twelve laborers, during the session, at \$720 each per annum, (212 days)..... | do. | | | | 5, 047 80 | | |
| Fifteen pages for the Senate Chamber, including one telephone-page, during the session, at the rate of \$2.50 per day each, (212 days)..... | do. | | | | 7, 950 00 | | |
| Twenty-one clerks to committees, at \$6 per day each, during the session, (212 days)..... | do. | | | | 26, 712 00 | | |
| Clerks to Senators who are not chairmen of committees, at \$6 per day each, during the session, thirty-one Senators, (estimated for 212 days)..... | do. | | | | 39, 432 00 | | |
| | | | | | | \$321, 627 10 | \$290, 596 60 |
| <i>Contingent Expenses, Senate—</i> | | | | | | | |
| Stationery and newspapers, including \$6,000 for stationery for committees and officers..... | Appropriated.. | 23 | 161,'2 | 1 | | 15, 500 00 | 15, 500 00 |
| Expenses of maintaining and equipping horses and wagons for carrying the mails..... | do. | | | | | 3, 500 00 | 3, 000 00 |
| Materials for folding..... | do. | | | | | 4, 500 00 | 4, 500 00 |
| Folding speeches and pamphlets, at a rate not exceeding \$1 per thousand..... | do. | | | | | 2, 500 00 | 5, 000 00 |
| Fuel, oil, and cotton-waste for heating apparatus..... | do. | | | | | 7, 000 00 | 7, 000 00 |
| Furniture and repairs of furniture..... | do. | | | | | 10, 000 00 | 10, 000 00 |
| Packing-boxes..... | do. | | | | | 780 00 | 770 00 |
| Miscellaneous items, exclusive of labor..... | do. | | | | | 15, 000 00 | 10, 000 00 |
| Expenses of special and select committees, inquiries and investigations ordered by the Senate, including compensation to stenographers to committees, at a rate not to exceed \$1.50 per printed page..... | do. | | | | | 30, 000 00 | 25, 000 00 |
| Capitol police, viz: One captain, \$1,600; three lieutenants, at \$1,200 each; twenty-two privates, at \$1,100 each; and eight watchmen, at \$900 each—in all, \$36,600; one-half to be disbursed by the Senate, and one-half by the House of Representatives..... | July 7, 1884 | R. S. 23 | 322 162 | 1821 1 | | 18, 300 00 | 18, 300 00 |
| Capitol-police contingent fund; one-half to be disbursed by the Senate, and one-half by the House of Representatives..... | Appropriated.. | 23 | 162 | 1 | | 100 00 | 50 00 |
| <i>Expenses of Preparing and Compiling Congressional Directory—</i> | | | | | | | |
| Expenses of preparing and compiling Congressional Directory, to be expended under the direction of the Joint Committee on Public Printing..... | July 7, 1884 | R. S. 23 | 14 162 | 77 1 | | 1, 200 00 | 1, 200 00 |
| <i>Reporting Proceedings and Debates, Senate—</i> | | | | | | | |
| Reporting proceedings and debates of the Senate, payable in equal monthly instalments..... | Appropriated.. | 23 | 162 | 1 | | 25, 000 00 | 25, 000 00 |
| HOUSE OF REPRESENTATIVES. | | | | | | | |
| <i>Salaries and Mileage of Members and Delegates—</i> | | | | | | | |
| Salaries of Members and Delegates..... | July 7, 1884 | 23 | 162 | 1 | 1, 695, 000 00 | | |
| Mileage..... | do. | | | | 110, 624 00 | | |
| | | | | | | 1, 805, 624 00 | 1, 805, 624 00 |
| <i>Salaries, Officers and Employés, House of Representatives—</i> | | | | | | | |
| Clerk of the House..... | July 7, 1884 | 23 | 162-4 | 1 | 4, 500 00 | | |
| Hire of horses and wagons for same..... | do. | | | | 600 00 | | |
| Chief clerk, journal-clerk, two reading-clerks, and tally-clerk, five in all, at \$3,000 each..... | do. | | | | 15, 000 00 | | |

Estimates of appropriations required for the service of the fiscal year ending June 30, 1886—Continued.

| General object, (title of appropriation,) and details and explanations. | Date of acts, or treaties, providing for the expenditure. | References to Stats. at Large, or to Revised Statutes. | | | Estimated am't required for each detailed object of expenditure. | Total amount to be appropriated under each head of appropriation. | Amount appropriated for the fiscal year ending June 30, 1885. |
|--|---|--|-------|------|--|---|---|
| | | Vol. or R. S. | Page. | Sec. | | | |
| <i>Salaries, Officers and Employés, House of Representatives—Cont'd.</i> | | | | | | | |
| Journal-clerk for preparing Digest of the Rules..... | July 7, 1884 | 23 | 162-4 | 1 | \$1,000 00 | | |
| Printing and bill clerk..... | do. | | | | 2,500 00 | | |
| Disbursing-clerk, file-clerk, and enrolling-clerk, three in all, at \$2,250 each..... | do. | | | | 6,750 00 | | |
| Assistant disbursing-clerk, assistant enrolling-clerk, resolution and petition clerk, newspaper-clerk, superintendent of document-room, index-clerk, and librarian, seven in all, at \$2,000 each..... | do. | | | | 14,000 00 | | |
| Distributing-clerk and stationery-clerk, at \$1,800 each..... | do. | | | | 3,600 00 | | |
| Document-clerk, upholsterer and locksmith, and two assistant librarians, four in all, at \$1,440 each..... | do. | | | | 5,760 00 | | |
| One page..... | do. | | | | 720 00 | | |
| Assistant journal-clerk during the session, at \$6 per day, (estimated for 212 days)..... | do. | | | | 1,272 00 | | |
| Assistant index-clerk during the session and three months after its close, at \$6 per day, (estimated for 304 days)..... | do. | | | | 1,824 00 | | |
| Book-keeper and four clerks, at \$1,600 each..... | do. | | | | 8,000 00 | | |
| Person preparing the general index to journals of Congress, under resolution of June 18, 1878..... | do. | | | | 2,500 00 | | |
| Assistant to person preparing the general index to journals of Congress, under resolution of May 22, 1882..... | do. | | | | 2,000 00 | | |
| Two messengers in the House library, at \$1,314 per annum each..... | do. | | | | 2,628 00 | | |
| One laborer in bath-room..... | do. | | | | 720 00 | | |
| Four laborers, at \$720 each..... | do. | | | | 2,880 00 | | |
| One telegraph-operator..... | do. | | | | 900 00 | | |
| Clerk to the Committee on Ways and Means..... | do. | | | | 2,500 00 | | |
| Assistant clerk to the Committee on Ways and Means..... | do. | | | | 1,200 00 | | |
| Messenger to the Committee on Ways and Means..... | do. | | | | 1,000 00 | | |
| Clerk to the Committee on Appropriations..... | do. | | | | 2,500 00 | | |
| Assistant clerk to Committee on Appropriations..... | do. | | | | 1,600 00 | | |
| Messenger to Committee on Appropriations..... | do. | | | | 1,000 00 | | |
| Clerk to the Committee on the Judiciary..... | do. | | | | 2,000 00 | | |
| Clerk to the Committee on Claims..... | do. | | | | 2,000 00 | | |
| Clerk to the Committee on Public Lands..... | do. | | | | 2,000 00 | | |
| Clerk to the Committee on War Claims..... | do. | | | | 2,000 00 | | |
| Clerk to the Committee on Invalid Pensions..... | do. | | | | 2,000 00 | | |
| Clerk to the Committee on the District of Columbia..... | do. | | | | 2,000 00 | | |
| Clerk to the Committee on Agriculture..... | do. | | | | 2,000 00 | | |
| Clerk to the Committee on Commerce..... | do. | | | | 2,000 00 | | |
| Clerk to the Committee on Indian Affairs..... | do. | | | | 2,000 00 | | |
| Clerk to the Committee on Military Affairs..... | do. | | | | 2,000 00 | | |
| Clerk to the Committee on Foreign Affairs..... | do. | | | | 2,000 00 | | |
| Clerk to the Committee on Naval Affairs..... | do. | | | | 2,000 00 | | |
| Clerk to the Committee on Rivers and Harbors..... | do. | | | | 2,000 00 | | |
| Assistant clerk to the Committee on War Claims..... | do. | | | | 1,600 00 | | |
| Private secretary to the Speaker..... | do. | | | | 1,800 00 | | |
| Clerk to the Speaker..... | do. | | | | 1,600 00 | | |
| Clerk to the Speaker's table..... | do. | | | | 1,400 00 | | |
| Sergeant-at-Arms of the House..... | do. | | | | 4,000 00 | | |
| One horse and wagon for his use..... | do. | | | | 500 00 | | |
| Deputy to the Sergeant-at-Arms..... | do. | | | | 2,000 00 | | |
| Cashier..... | do. | | | | 3,000 00 | | |
| Paying-teller..... | do. | | | | 2,000 00 | | |
| Book-keeper..... | do. | | | | 1,800 00 | | |
| One messenger..... | do. | | | | 1,200 00 | | |
| One page..... | do. | | | | 720 00 | | |
| One laborer..... | do. | | | | 660 00 | | |
| Doorkeeper of the House..... | do. | | | | 3,000 00 | | |
| Hire of horses for same..... | do. | | | | 500 00 | | |
| Assistant Doorkeeper..... | do. | | | | 2,000 00 | | |
| Second assistant doorkeeper, under resolution of December 21, 1881..... | do. | | | | 2,000 00 | | |
| Clerk for the Doorkeeper..... | do. | | | | 1,200 00 | | |
| Janitor..... | do. | | | | 1,200 00 | | |
| Superintendent of the folding-room..... | do. | | | | 2,000 00 | | |
| Clerk in the folding-room..... | do. | | | | 1,800 00 | | |
| Two clerks in the folding-room, at \$1,200 each..... | do. | | | | 2,400 00 | | |
| Superintendent of the document-room..... | do. | | | | 2,000 00 | | |
| Chief assistant in the document-room..... | do. | | | | 2,000 00 | | |
| Document-file clerk..... | do. | | | | 1,400 00 | | |
| Assistant document-file clerk, under resolution of December 19, 1881..... | do. | | | | 1,314 00 | | |
| Eight messengers, at \$1,200 each..... | do. | | | | 9,600 00 | | |
| Ten messengers, at \$1,000 each..... | do. | | | | 10,000 00 | | |
| Seven laborers, at \$720 each..... | do. | | | | 5,040 00 | | |
| Ten laborers during the session, (estimated for 212 days,) at \$720 each per annum..... | do. | | | | 4,206 50 | | |

Estimates of appropriations required for the service of the fiscal year ending June 30, 1886—Continued.

| General object, (title of appropriation,) and details and explanations. | Date of acts, or treaties, providing for the expenditure. | References to Stats. at Large, or to Revised Statutes. | | | Estimated am't required for each detailed object of expenditure. | Total amount to be appropriated under each head of appropriation. | Amount appropriated for the fiscal year ending June 30, 1885. |
|--|---|--|---------|--------|--|---|---|
| | | Vol. or R. S. | Page. | Sec. | | | |
| <i>Salaries, Officers and Employés, House of Representatives—Cont'd.</i> | | | | | | | |
| One laborer..... | July 7, 1884 | 23 | 162-4 | 1 | \$600 00 | | |
| Two laborers in water-closet, at \$720 each..... | do..... | | | | 1,440 00 | | |
| Eight laborers in charge of cleaning the Hall of the House, known as "cloak-room men," at \$50 per month during the session, (estimated for 7 months)..... | do..... | | | | 2,800 00 | | |
| One female attendant in ladies' retiring-room..... | do..... | | | | 600 00 | | |
| Two messengers during the session, (estimated for 212 days,) at rate of \$800 per annum each..... | do..... | | | | 934 78 | | |
| One employé under Doorkeeper, by resolution of November 6, 1877..... | do..... | | | | 1,500 00 | | |
| One Department messenger, under resolution of April 6, 1882..... | do..... | | | | 2,000 00 | | |
| Labor in folding books, speeches, and pamphlets: | | | | | | | |
| One foreman..... | do..... | | | | 1,500 00 | | |
| One messenger..... | do..... | | | | 1,200 00 | | |
| One folder in the sealing-room..... | do..... | | | | 1,200 00 | | |
| One page..... | do..... | | | | 500 00 | | |
| One laborer..... | do..... | | | | 400 00 | | |
| Ten folders, at \$900 each..... | do..... | | | | 9,000 00 | | |
| Five folders, at \$840 each..... | do..... | | | | 4,200 00 | | |
| Fifteen folders, at \$720 each..... | do..... | | | | 10,800 00 | | |
| Three folders during the session, (estimated for 212 days,) at rate of \$800 each per annum..... | do..... | | | | 1,402 17 | | |
| Thirty-four pages, including two riding-pages, one telephone-page, and one telegraph-page, at \$2.50 per day each, during the session, (estimated for 212 days)..... | do..... | | | | 18,020 00 | | |
| Rent of additional folding-room..... | do..... | | | | 1,000 00 | | |
| Night-watchman..... | do..... | | | | 900 00 | | |
| Driver..... | do..... | | | | 600 00 | | |
| Horse-feed, repair of wagon and harness..... | do..... | | | | 690 00 | | |
| Thirty-one clerks to committees, at \$6 per day each, during the session, (estimated for 212 days)..... | do..... | | | | 39,432 00 | | |
| Fourteen messengers on soldiers' roll, at \$1,200 each..... | do..... | | | | 16,800 00 | | |
| Postmaster of the House..... | do..... | | | | 2,500 00 | | |
| First assistant postmaster..... | do..... | | | | 2,000 00 | | |
| Nine messengers, at \$1,200 each..... | do..... | | | | 10,800 00 | | |
| Four messengers during the session, at \$800 each..... | do..... | | | | 3,200 00 | | |
| Four messengers during the session, at \$100 per month each, (estimated for 7 months)..... | do..... | | | | 2,800 00 | | |
| One laborer..... | do..... | | | | 720 00 | | |
| Hire of horses and wagons for carrying the mails..... | do..... | | | | 5,000 00 | | |
| Chaplain of the House..... | do..... | | | | 900 00 | | |
| One chief official reporter of the House..... | do..... | | | | 6,000 00 | | |
| Four official reporters of the House, at \$5,000 each..... | do..... | | | | 20,000 00 | | |
| Chief engineer..... | do..... | | | | 1,700 00 | | |
| Two assistant engineers, at \$1,200 each..... | do..... | | | | 2,400 00 | | |
| Two conductors of the elevator, at \$1,100 each..... | do..... | | | | 2,200 00 | | |
| One laborer..... | do..... | | | | 820 00 | | |
| Five firemen, at \$900 each..... | do..... | | | | 4,500 00 | | |
| One electrician..... | do..... | | | | 1,150 00 | | |
| One laborer..... | do..... | | | | 800 00 | | |
| Services in cleaning Statuary Hall, and watching statuary therein..... | do..... | | | | 720 00 | | |
| And wherever the words "during the session" occur in the foregoing, they shall be construed to mean seven months. | | | | | | \$372,533 45 | \$342,305 27 |
| <i>Contingent Expenses, House of Representatives—</i> | | | | | | | |
| Materials for folding..... | Appropriated.. | 23 | 164,'5 | 1 | | 16,000 00 | 16,000 00 |
| Fuel, oil, and cotton-waste for the heating apparatus..... | do..... | | | | | 7,000 00 | 7,000 00 |
| Furniture and repairs of the same..... | do..... | | | | | 10,000 00 | 10,000 00 |
| Packing-boxes..... | do..... | | | | | 2,987 00 | 2,987 00 |
| Cartage..... | do..... | | | | | 600 00 | 600 00 |
| Miscellaneous items and expenses of special and select committees and stenographers..... | do..... | | | | | 50,000 00 | 40,000 00 |
| Postage-stamps for Sergeant-at-Arms, \$300; for Clerk, \$300; for Postmaster, \$100..... | do..... | | | | | 700 00 | 150 00 |
| Stationery and newspapers for Members and Delegates, including \$6,000 for stationery for the use of committees and officers of the House..... | do..... | | | | | 47,625 00 | 47,625 00 |
| Capitol police, viz: One captain, \$1,600; three lieutenants, at \$1,200 each; twenty-two privates, at \$1,100 each; and eight watchmen, at \$900 each—in all, \$36,600; one-half to be disbursed by the Senate, and one-half by the House of Representatives..... | July 7, 1884 | R. S. 23 | 322 162 | 1821 1 | | 18,300 00 | 18,300 00 |
| Capitol-police contingent fund, \$100; one-half to be disbursed by the Senate, and the other half by the House of Representatives..... | Appropriated.. | 23 | 162 | 1 | | 50 00 | 50 00 |

Estimates of appropriations required for the service of the fiscal year ending June 30, 1886—Continued.

| General object, (title of appropriation,) and details and explanations. | Date of acts, or treaties, providing for the expenditure. | References to Stats. at Large, or to Revised Statutes. | | | Estimated am't required for each detailed object of expenditure. | Total amount to be appropriated under each head of appropriation. | Amount appropriated for the fiscal year ending June 30, 1885. |
|--|---|--|-------|--------|--|---|---|
| | | Vol. or R. S. | Page. | Sec. | | | |
| OFFICE OF THE PUBLIC PRINTER. | | | | | | | |
| Salaries, Office of Public Printer— | | | | | | | |
| Public Printer..... | July 31, 1876 | 19 | 105 | 1 | \$4, 500 00 | | |
| | Aug. 15, 1876 | 19 | 146 | 1 | | | |
| | July 7, 1884 | 23 | 165 | 1 | | | |
| Chief clerk..... | June 19, 1878 | 20 | 182 | 1 | 2, 400 00 | | |
| | July 7, 1884 | 23 | 165 | 1 | | | |
| Four clerks, at \$1,800 each..... | | R. S. | 742 | 3762 | 7, 200 00 | | |
| | Mar. 3, 1875 | 18 | 347 | 1 | | | |
| | July 7, 1884 | 23 | 165 | 1 | | | |
| One clerk to keep accounts of Congressional Record..... | June 23, 1874 | 18 | 223 | 1 | 1, 200 00 | | |
| | Mar. 3, 1875 | 18 | 347 | 1 | | | |
| | July 7, 1884 | 23 | 165 | 1 | | | |
| | | | | | | \$15, 300 00 | \$15, 300 00 |
| Contingent Expenses, Office of Public Printer— | | | | | | | |
| Stationery, postage, advertising, travelling expenses, horses and wagons, and miscellaneous items | Appropriated.. | 23 | 165 | 1 | | 3, 000 00 | 3, 000 00 |
| LIBRARY OF CONGRESS. | | | | | | | |
| Salaries, Library of Congress— | | | | | | | |
| Compensation of the Librarian..... | July 7, 1884 | R. S. | 16 | 90, '1 | 4, 000 00 | | |
| | | 23 | 165 | 1 | | | |
| Two assistant librarians, at \$2,500 each | Same acts..... | | | | 5, 000 00 | | |
| Two assistant librarians, at \$1,800 each..... | do..... | | | | 3, 600 00 | | |
| Two assistant librarians, at \$1,600 each | do..... | | | | 3, 200 00 | | |
| Two assistant librarians, at \$1,440 each..... | do..... | | | | 2, 880 00 | | |
| Seven assistant librarians, at \$1,400 each..... | do..... | | | | 9, 800 00 | | |
| Six assistant librarians, at \$1,200 each..... | do..... | | | | 7, 200 00 | | |
| One assistant librarian..... | do..... | | | | 960 00 | | |
| One assistant librarian..... | do..... | | | | 720 00 | | |
| Two assistant librarians, at \$480 each..... | do..... | | | | 960 00 | | |
| | | | | | | 38, 320 00 | 38, 320 00 |
| Increase, Library of Congress— | | | | | | | |
| Purchase of books..... | Appropriated.. | 23 | 165 | 1 | 5, 000 00 | | |
| Purchase of law-books for the Library | do..... | | | | 2, 000 00 | | |
| Purchase by the Librarian of new books of reference for the Supreme Court, to be part of the Library of Congress..... | do..... | | | | 2, 000 00 | | |
| Expenses of exchanging public documents for the publications of foreign governments..... | do..... | | | | 1, 000 00 | | |
| Purchase of files of periodicals and newspapers..... | do..... | | | | 2, 500 00 | | |
| | | | | | | 12, 500 00 | 12, 500 00 |
| Contingent Expenses, Library of Congress— | | | | | | | |
| Contingent expenses, stationery, &c..... | Appropriated.. | 23 | 165 | 1 | 1, 000 00 | | |
| Expenses of the copyright business..... | do..... | | | | 500 00 | | |
| | | | | | | 1, 500 00 | 1, 500 00 |
| NOTE.—The estimate of the Library of Congress for "Printing and binding" will be found under the title of "Miscellaneous," post. | | | | | | | |
| BOTANIC GARDEN. | | | | | | | |
| Salaries, Botanic Garden— | | | | | | | |
| For pay of superintendent, assistants, and laborers in Botanic Garden, under the direction of the Joint Library Committee of Congress..... | July 7, 1884 | R. S. | 322 | 1827 | | 11, 700 00 | 11, 700 00 |
| | | 23 | 165 | 1 | | | |
| Improving Botanic Garden— | | | | | | | |
| For procuring manure, tools, fuel, purchasing trees and shrubs, under the direction of the Joint Library Committee of Congress | Appropriated.. | 23 | 165 | 1 | | 5, 000 00 | 7, 500 00 |
| NOTE.—The estimate for improving buildings, Botanic Garden, will be found under the title of "Public Works," post. | | | | | | | |
| COURT OF CLAIMS. | | | | | | | |
| Salaries, Judges, &c., Court of Claims— | | | | | | | |
| Five judges, at \$4,500 each | July 7, 1884 | R. S. | 194 | 1049 | 22, 500 00 | | |
| | | 23 | 193 | 1 | | | |
| Chief clerk..... | July 7, 1884 | R. S. | 194 | 1054 | 3, 000 00 | | |
| | | 23 | 193 | 1 | | | |
| Assistant clerk..... | Same acts..... | | | | 2, 000 00 | | |
| Bailiff..... | do..... | | | | 1, 500 00 | | |
| Messenger..... | do..... | | | | 840 00 | | |
| One copyist..... | Submitted..... | | | | 900 00 | | |
| | | | | | | 30, 740 00 | 29, 840 00 |

| General object, (title of appropriation,) and details and explanations. | Date of acts, or treaties, providing for the expenditure. | References to Stats. at Large, or to Revised Statutes. | | | Estimated am't required for each detailed object of expenditure. | Total amount to be appropriated under each head of appropriation. | Amount appropriated for the fiscal year ending June 30, 1885. |
|---|---|--|---------|----------|--|---|---|
| | | Vol. or R. S. | Page. | Sec. | | | |
| <i>Contingent Expenses, Court of Claims—</i> | | | | | | | |
| Stationery, books, fuel, labor, and other miscellaneous expenses | Appropriated.. | 23 | 193 | 1 | | \$3, 000 00 | \$3, 000 00 |
| <i>Reporting Decisions, Court of Claims—</i> | | | | | | | |
| For reporting the decisions of the court, and superintending the printing of the 20th volume of the reports of the Court of Claims..... | July 7, 1884 | R. S. 23 | 195 193 | 1057 1 | } | 1, 000 00 | 1, 000 00 |
| Said sum to be paid to the reporter notwithstanding section seventeen hundred and sixty-five of the Revised Statutes, or section three of the act of June twentieth, eighteen hundred and seventy-four, (18 Stat., p. 109.) | | | | | | | |
| Total Legislative..... | | | | | | 3, 321, 486 55 | 3, 243, 217 87 |
| EXECUTIVE PROPER. | | | | | | | |
| THE PRESIDENT. | | | | | | | |
| <i>Salary of the President—</i> | | | | | | | |
| Compensation of the President of the United States..... | July 7, 1884 | R. S. 23 | 24 166 | 152,'3 1 | } | \$50, 000 00 | \$50, 000 00 |
| | | | | | | | |
| THE VICE-PRESIDENT. | | | | | | | |
| <i>Salary of the Vice-President—</i> | | | | | | | |
| Compensation of the Vice-President of the United States.. | July 7, 1884 | R. S. 23 | 24 166 | 152-4 1 | } | 8, 000 00 | 8, 000 00 |
| | | | | | | | |
| OFFICE OF THE PRESIDENT OF THE UNITED STATES. | | | | | | | |
| <i>Salaries—</i> | | | | | | | |
| Private secretary..... | July 7, 1884 | R. S. 23 | 25 166 | 155 1 | } | \$3, 250 00 | |
| Assistant secretary | Same acts | | | | | | |
| Two executive clerks, at \$2,000 each..... | do..... | | | | | 2, 250 00 | |
| Stenographer | do..... | | | | | 4, 000 00 | |
| One clerk of class four..... | do..... | | | | | 1, 800 00 | |
| Two clerks of class three..... | do..... | | | | | 1, 800 00 | |
| Two clerks of class two, one of whom shall be a telegraph-operator..... | do..... | | | | | 3, 200 00 | |
| One clerk of class one..... | do..... | | | | | 2, 800 00 | |
| Steward | do..... | | | | | 1, 200 00 | |
| Doorkeeper to the President..... | do..... | | | | | 1, 800 00 | |
| One day-usher..... | do..... | | | | | 1, 400 00 | |
| Five messengers, at \$1,200 each..... | do..... | | | | | 1, 200 00 | |
| Two doorkeepers, at \$1,200 each..... | do..... | | | | | 6, 000 00 | |
| One night-usher..... | do..... | | | | | 2, 400 00 | |
| One watchman..... | do..... | | | | | 1, 200 00 | |
| One fireman..... | do..... | | | | | 900 00 | |
| One engineer | Submitted..... | | | | | 864 00 | |
| | | | | | | 1, 000 00 | |
| | | | | | | 37, 064 00 | 36, 064 00 |
| <i>Contingent Expenses—</i> | | | | | | | |
| Contingent expenses of the Executive Office, including stationery therefor, as well as record-books, telegrams, books for library, miscellaneous items and furniture and carpets for offices, care of office-carriage, horses, and harness | Appropriated.. | 23 | 166 | 1 | | 8, 000 00 | 8, 000 00 |
| CIVIL-SERVICE COMMISSION. | | | | | | | |
| <i>Salaries, Civil-Service Commission—</i> | | | | | | | |
| Three Commissioners, at \$3,500 dollars each | June 16, 1883 | 22 | 403,'4 | 1, 3 | } | 10, 500 00 | |
| Chief examiner | July 7, 1884 | 23 | 166 | 1 | | | |
| Secretary..... | Same acts | | | | | 3, 000 00 | |
| One stenographer, (increase of \$200 submitted)..... | do..... | | | | | 2, 000 00 | |
| One clerk of class two, (in lieu of one clerk of class one)..... | do..... | | | | | 1, 800 00 | |
| One messenger..... | do..... | | | | | 1, 400 00 | |
| One clerk of class one..... | do..... | | | | | 840 00 | |
| One laborer..... | Submitted..... | | | | | 1, 200 00 | |
| | do..... | | | | | 660 00 | |
| | | | | | | 21, 400 00 | 19, 140 00 |
| NOTE.—The additional amount of \$2,260 asked for is distributed as follows: Increase of stenographer's salary, \$200; increase of clerk's salary, \$200; one new clerk, \$1,200; and one laborer, \$660. This increase is necessary to secure a reasonable compensation and for the doing of the increasing work of the Commission. Its employes are now obliged to extend their labor several hours each day beyond the usual office hours of the Departments, and even so it is impossible to keep up the current work. | | | | | | | |

Estimates of appropriations required for the service of the fiscal year ending June 30, 1886—Continued.

| General object, (title of appropriation,) and details and explanations. | Date of acts, or treaties, providing for the expenditure. | References to Stats. at Large, or to Revised Statutes. | | | Estimated am't required for each detailed object of expenditure. | Total amount to be appropriated under each head of appropriation. | Amount appropriated for the fiscal year ending June 30, 1885. |
|---|---|--|----------|---------|--|---|---|
| | | Vol. or R. S. | Page. | Sec. | | | |
| <i>Travelling Expenses, Civil-Service Commission—</i> Necessary travelling expenses of the Commission..... | Appropriated.. | 23 | 166 | 1 | | \$4, 500 00 | \$4, 000 00 |
| <i>Contingent Expenses, Civil-Service Commission—</i> Furniture and repairs of furniture, file-cases and file-boxes, books, stationery, printing, advertising, telegraphing, telephone service, type-writing, ice, car-tickets, and other absolutely necessary expenses, including heating, lighting, and altering rooms, and care of same | Appropriated.. | 23 | 166 | 1 | | 5, 000 00 | 3, 000 00 |
| Total Executive Proper..... | | | | | | 133, 964 00 | 128, 204 00 |
| DEPARTMENT OF STATE. | | | | | | | |
| OFFICE OF THE SECRETARY. | | | | | | | |
| <i>Salaries, Department of State—</i> | | | | | | | |
| Secretary of State | July 7, 1884 | R. S. 23 | 32 166 | 199 1 | } \$8, 000 00 | | |
| Assistant Secretary | July 7, 1884 | R. S. 23 | 32 166 | 200 1 | | 4, 500 00 | |
| Second Assistant Secretary..... | Same acts | | | | | 3, 500 00 | |
| Third Assistant Secretary..... | June 30, 1874 | 18 | 90 | 1 | } 3, 500 00 | | |
| Chief clerk | July 7, 1884 | 23 | 166 | 1 | | | |
| Six chiefs of bureaus (diplomatic, consular, accounts, indexes and archives, statistics, and rolls and library) and one translator, at \$2,100 each..... | July 7, 1884 | R. S. 23 | 32 166 | 201 1 | } 2, 750 00 | | |
| Eleven of class four..... | July 7, 1884 | R. S. 23 | 32 166 | 201 1 | | | |
| Four clerks of class three..... | June 16, 1880 | 21 | 271 | 1 | } 14, 700 00 | | |
| Seven clerks of class two..... | July 7, 1884 | 23 | 166 | 1 | | | |
| Fourteen clerks of class one | July 7, 1884 | R. S. 23 | 27 166 | 167 1 | } 19, 800 00 | | |
| Four clerks, at \$1,000 each..... | July 7, 1884 | 23 | 166 | 1 | | | |
| Ten clerks, at \$900 each..... | Same acts | | | | | 6, 400 00 | |
| One messenger..... | do..... | | | | | 9, 800 00 | |
| Two assistant messengers, at \$720 each | do..... | | | | | 16, 800 00 | |
| Four assistant messengers, at \$720 each..... | do..... | | | | | | |
| One packer..... | June 19, 1878 | 20 | 183 | 1 | } 4, 000 00 | | |
| Ten laborers, at \$660 each..... | July 7, 1884 | 23 | 166 | 1 | | | |
| Two stenographers, at \$1,600 each..... | July 7, 1884 | R. S. 23 | 27 166 | 167 1 | } 9, 000 00 | | |
| One telegraph-operator | July 7, 1884 | 23 | 166 | 1 | | | |
| One messenger..... | Same acts | | | | | 840 00 | |
| Two assistant messengers, at \$720 each | do..... | | | | | 1, 440 00 | |
| Four assistant messengers, at \$720 each..... | Submitted..... | | | | | 2, 880 00 | |
| One packer..... | July 7, 1884 | R. S. 23 | 27 166 | 167-9 1 | } 720 00 | | |
| Ten laborers, at \$660 each..... | July 7, 1884 | 23 | 166 | 1 | | | |
| Two stenographers, at \$1,600 each..... | Same acts | | | | | 6, 600 00 | |
| One telegraph-operator | Submitted..... | | | | | 3, 200 00 | |
| | do..... | | | | | 1, 200 00 | |
| | | | | | | \$119, 630 00 | \$112, 350 00 |
| <i>Proof-Reading, Department of State—</i> | | | | | | | |
| Proof-reading the laws of the United States and reports to Congress, including boxing and transportation of same.... | Appropriated.. | 23 | 166 | 1 | 1, 280 00 | | |
| Additional..... | Submitted..... | | | | 1, 000 00 | | |
| | | | | | | 2, 280 00 | 1, 280 00 |
| <i>Stationery, Furniture, &c., Department of State—</i> | | | | | | | |
| Stationery, furniture, fixtures, and repairs | Appropriated.. | 23 | 166 | 1 | | 5, 000 00 | 5, 000 00 |
| <i>Books and Maps, Department of State—</i> | | | | | | | |
| Books and maps, and books for library..... | Appropriated.. | 23 | 166 | 1 | | 3, 000 00 | 3, 000 00 |
| <i>Lithographing, Department of State—</i> | | | | | | | |
| Services of lithographer, and necessary materials for the lithographic press..... | Appropriated.. | 23 | 167 | 1 | 1, 200 00 | | |
| Additional | Submitted | | | | 300 00 | | |
| | | | | | | 1, 500 00 | 1, 200 00 |
| <i>Printing, Publishing, and Distributing Annual Statutes and Statutes at Large—</i> | | | | | | | |
| Expenses of editing and distributing the laws enacted during the Second Session of the Forty-eighth Congress..... | July 7, 1884 | R. S. 23 | 1090 167 | 5 1 | } 3, 000 00 | | |
| Expenses of editing and distributing the Statutes at Large of the Forty-eighth Congress | Same acts | | | | | 1, 000 00 | |
| | | | | | | 4, 000 00 | 4, 000 00 |
| <i>Contingent Expenses, Department of State—</i> | | | | | | | |
| Care and subsistence of horses, and repairs of wagons and harness..... | Appropriated.. | 23 | 166 | 1 | 1, 200 00 | | |
| Rent of stable and wagon-shed..... | Same acts | | | | 600 00 | | |
| Care of clocks, telegraphic and electric apparatus, and repairs to the same..... | do..... | | | | 1, 000 00 | | |

8454

Estimates of appropriations required for the service of the fiscal year ending June 30, 1886—Continued.

| General object, (title of appropriation,) and details and explanations. | Date of acts, or treaties, providing for the expenditure. | References to Stats. at Large, or to Revised Statutes. | | | Estimated am't required for each detailed object of expenditure. | Total amount to be appropriated under each head of appropriation. | Amount appropriated for the fiscal year ending June 30, 1885. |
|--|---|--|---------------------------|------------------------|--|---|---|
| | | Vol. or R. S. | Page. | Sec. | | | |
| <i>Contingent Expenses, Department of State—Continued.</i> | | | | | | | |
| Miscellaneous items, not included in the foregoing, such as rent of telephonic instruments, ice, subscriptions to newspapers, car-tickets, expressage, lumber, repairs to mail-bags, laying carpets, packing material, matches, soap, paints, oils, telegraphing, towels and washing of same, gas for stable, &c. | Appropriated.. | 23 | 166 | 1 | \$6,000 00 | \$8,800 00 | \$4,800 00 |
| <i>Postage, Department of State—</i> Purchase of postage-stamps and cost of postage on foreign letters | Submitted..... | | | | | 6,000 00 | |
| NOTE.—The estimate for "Printing and binding," State Department, under section 2, act of May 8, 1872, (R. S., 720, sec. 3661,) will be found under the title of "Miscellaneous," <i>post</i> . | | | | | | | |
| Total Department of State..... | | | | | | 150,210 00 | 131,630 00 |
| TREASURY DEPARTMENT. | | | | | | | |
| OFFICE OF THE SECRETARY. | | | | | | | |
| <i>Salaries, Office of Secretary of the Treasury—</i> | | | | | | | |
| Secretary..... | { Mar. 3, 1875 July 7, 1884 | R. S. 18 23 | 38 396-8 167 | 233 2 1 | } 8,000 00 | | |
| | | | | | | | |
| Two Assistant Secretaries, at \$4,500 each..... | { Mar. 3, 1875 July 7, 1884 | R. S. 18 23 | 38 396-8 167 | 234 2 1 | } 9,000 00 | | |
| | | | | | | | |
| Stenographer to the Secretary..... | { Mar. 3, 1875 July 7, 1884 | R. S. 18 23 | 27 396-8 167 | 167-9 2 1 | } 2,000 00 | | |
| | | | | | | | |
| Two clerks of class four..... | Same acts..... | | | | 3,600 00 | | |
| Four messengers, at \$840 each..... | do..... | | | | 3,360 00 | | |
| One assistant messenger..... | do..... | | | | 720 00 | | |
| Total..... | | | | | | \$26,680 | |
| Office of chief clerk and superintendent: | | | | | | | |
| Chief clerk, including \$300 as superintendent of Treasury building..... | { Mar. 3, 1875 July 7, 1884 | R. S. 18 23 | 38 396-8 167 | 235 2 1 | } 3,000 00 | | |
| | | | | | | | |
| One clerk of class four..... | { Mar. 3, 1875 July 7, 1884 | R. S. 18 23 | 27 396-8 167 | 167-9 2 1 | } 1,800 00 | | |
| | | | | | | | |
| One clerk of class four, (in lieu of clerk of class three, dropped)..... | Same acts..... | | | | 1,800 00 | | |
| One clerk of class two..... | do..... | | | | 1,400 00 | | |
| Two clerks of class one..... | do..... | | | | 2,400 00 | | |
| Two clerks, at \$1,000 each..... | do..... | | | | 2,000 00 | | |
| One clerk..... | do..... | | | | 900 00 | | |
| One messenger..... | do..... | | | | 840 00 | | |
| One book-keeper..... | Submitted..... | | | | 1,500 00 | | |
| One storekeeper..... | { Mar. 3, 1875 Aug. 5, 1882 July 7, 1884 | R. S. 18 22 23 | 27 396-8 226 167 | 167-9 235 2 1 | } 1,200 00 | | |
| | | | | | | | |
| One telegraph-operator..... | Same acts..... | | | | 1,200 00 | | |
| Three elevator-conductors, at \$720 each..... | do..... | | | | 2,160 00 | | |
| One engineer..... | do..... | | | | 1,400 00 | | |
| One assistant engineer..... | do..... | | | | 1,000 00 | | |
| One machinist and gas-fitter..... | do..... | | | | 1,200 00 | | |
| Seven firemen, at \$720 each..... | do..... | | | | 5,040 00 | | |
| One gardener, (increase of \$360 submitted)..... | do..... | | | | 1,200 00 | | |
| One captain of the watch..... | do..... | | | | 1,400 00 | | |
| Two lieutenants of the watch, at \$900 each..... | do..... | | | | 1,800 00 | | |
| Fifty-eight watchmen, at \$720 each..... | do..... | | | | 41,760 00 | | |
| One foreman of laborers..... | do..... | | | | 1,000 00 | | |
| One foreman of stable, (in lieu of one laborer, dropped)..... | do..... | | | | 1,000 00 | | |
| Twenty-eight laborers, at \$660 each, (one dropped, as above)..... | do..... | | | | 18,480 00 | | |
| Ten laborers, at \$500 each..... | do..... | | | | 5,000 00 | | |
| Three laborers, at \$360 each..... | do..... | | | | 1,080 00 | | |
| Seventy-five char-women, at \$180 each..... | do..... | | | | 13,500 00 | | |
| One foreman of cabinet-shop..... | do..... | | | | 1,565 00 | | |
| One draughtsman, (increase of \$313 submitted)..... | do..... | | | | 1,565 00 | | |
| One cabinet-maker..... | do..... | | | | 1,095 50 | | |
| Twelve cabinet-makers, at \$939 each..... | do..... | | | | 11,268 00 | | |
| One cabinet-maker..... | do..... | | | | 626 00 | | |
| Total..... | | | | | | \$131,179 50 | |

Estimates of appropriations required for the service of the fiscal year ending June 30, 1886—Continued.

| General object, (title of appropriation,) and details and explanations. | Date of acts, or treaties, providing for the expenditure. | References to Stats. at Large, or to Revised Statutes. | | | Estimated am't required for each detailed object of expenditure. | Total amount to be appropriated under each head of appropriation. | Amount appropriated for the fiscal year ending June 30, 1885. |
|--|---|--|---------|------|--|---|---|
| | | Vol. or R. S. | Page. | Sec. | | | |
| <i>Salaries, Office of Secretary of the Treasury—Continued.</i> | | | | | | | |
| Division of warrants, estimates, and appropriations : | | | | | | | |
| Chief of division, (increase of \$250 submitted) | Mar. 3, 1875 | 18 | 396-8 | 2 | \$3,000 00 | | |
| Assistant chief of division..... | July 7, 1884 | 23 | 167 | 1 | | | |
| Estimate and digest clerk, (increase of \$250 submitted) .. | Aug. 5, 1882 | 22 | 225 | 1 | 2,400 00 | | |
| | July 7, 1884 | 23 | 167 | 1 | | | |
| | | R. S. | 27 | 167 | 2,250 00 | | |
| Seven clerks of class four, (two increased from \$1,600) .. | Mar. 3, 1875 | 18 | 396-8 | 2 | | | |
| | Aug. 5, 1882 | 22 | 225, '6 | 1 | 12,600 00 | | |
| | July 7, 1884 | 23 | 167 | 1 | | | |
| Additional to one clerk of class four as book-keeper..... | Same acts..... | | | | 100 00 | | |
| Two clerks of class three, (two increased to \$1,800)..... | do..... | | | | 3,200 00 | | |
| Two clerks of class two, (one increased to \$1,600) | do..... | | | | 2,800 00 | | |
| Two clerks of class one, (two increased to \$1,400) | do..... | | | | 2,400 00 | | |
| Two clerks, at \$1,000 each, (in lieu of two clerks, at \$900, dropped)..... | do..... | | | | 2,000 00 | | |
| Four clerks, at \$900 each, (two dropped, as above) | do..... | | | | 3,600 00 | | |
| One messenger, (in lieu of one laborer, dropped) | do..... | | | | 840 00 | | |
| One assistant messenger..... | do..... | | | | 720 00 | | |
| Total..... | | | | | \$35,910 | | |
| Division of customs : | | | | | | | |
| Chief of division, (increase of \$250 submitted)..... | do..... | | | | 3,000 00 | | |
| Assistant chief of division, (increase of \$250 submitted) .. | do..... | | | | 2,250 00 | | |
| Two clerks of class four..... | do..... | | | | 3,600 00 | | |
| Three clerks of class three..... | do..... | | | | 4,800 00 | | |
| Two clerks of class two..... | do..... | | | | 2,800 00 | | |
| Two clerks of class one..... | do..... | | | | 2,400 00 | | |
| Two clerks, at \$1,000 each..... | do..... | | | | 2,000 00 | | |
| Eight clerks, at \$900 each..... | do..... | | | | 7,200 00 | | |
| One assistant messenger..... | do..... | | | | 720 00 | | |
| Two laborers, at \$660 each..... | do..... | | | | 1,320 00 | | |
| Total..... | | | | | \$30,090 | | |
| Division of appointments: | | | | | | | |
| Chief of division..... | do..... | | | | 2,750 00 | | |
| Assistant chief of division..... | do..... | | | | 2,000 00 | | |
| Two clerks of class four, (one increased from \$1,600) | do..... | | | | 3,600 00 | | |
| Two clerks of class three..... | do..... | | | | 3,200 00 | | |
| Six clerks of class two, (one increased to \$1,600) | do..... | | | | 8,400 00 | | |
| One clerk..... | do..... | | | | 1,000 00 | | |
| Two clerks, at \$900 each..... | do..... | | | | 1,800 00 | | |
| Two assistant messengers, at \$720 each..... | do..... | | | | 1,440 00 | | |
| Total..... | | | | | \$24,190 | | |
| Division of public moneys: | | | | | | | |
| Chief of division..... | do..... | | | | 2,500 00 | | |
| Assistant chief of division..... | do..... | | | | 2,000 00 | | |
| Four clerks of class four..... | do..... | | | | 7,200 00 | | |
| Additional to one clerk of class four as book-keeper..... | do..... | | | | 100 00 | | |
| Four clerks of class three..... | do..... | | | | 6,400 00 | | |
| Three clerks of class two..... | do..... | | | | 4,200 00 | | |
| One clerk of class one..... | do..... | | | | 1,200 00 | | |
| One clerk..... | do..... | | | | 1,000 00 | | |
| One messenger..... | do..... | | | | 840 00 | | |
| One laborer..... | do..... | | | | 660 00 | | |
| Total..... | | | | | \$26,100 | | |
| Division of loans and currency: | | | | | | | |
| Chief of division..... | do..... | | | | 2,500 00 | | |
| Two assistant chiefs of divisions, at \$2,100 each..... | do..... | | | | 4,200 00 | | |
| Eight clerks of class four..... | do..... | | | | 14,400 00 | | |
| Additional to one clerk of class four as receiving-clerk of bonds..... | do..... | | | | 100 00 | | |
| Two clerks of class three..... | do..... | | | | 3,200 00 | | |
| Two clerks of class two..... | do..... | | | | 2,800 00 | | |
| Six clerks of class one..... | do..... | | | | 7,200 00 | | |
| Two clerks, at \$1,000 each..... | do..... | | | | 2,000 00 | | |
| Fourteen clerks, at \$900 each..... | do..... | | | | 12,600 00 | | |
| One messenger..... | do..... | | | | 840 00 | | |
| Two assistant messengers, at \$720 each..... | do..... | | | | 1,440 00 | | |
| Six laborers, at \$660 each..... | do..... | | | | 3,960 00 | | |
| Superintendent of paper-room..... | do..... | | | | 1,600 00 | | |
| One paper-cutter, (increase of \$21 submitted)..... | do..... | | | | 960 00 | | |
| One paper-counter..... | do..... | | | | 720 00 | | |
| Twenty-six paper-counters and laborers, at \$620 each..... | do..... | | | | 16,120 00 | | |
| Total..... | | | | | \$74,640 | | |

Estimates of appropriations required for the service of the fiscal year ending June 30, 1886—Continued.

| General object, (title of appropriation,) and details and explanations. | Date of acts, or treaties, providing for the expenditure. | References to Stats. at Large, or to Revised Statutes. | | | Estimated am't required for each detailed object of expenditure. | Total amount to be appropriated under each head of appropriation. | Amount appropriated for the fiscal year ending June 30, 1885. |
|---|---|--|--------|------|--|---|---|
| | | Vol. or R. S. | Page. | Sec. | | | |
| <i>Salaries, Office of Secretary of the Treasury—Continued.</i> | | | | | | | |
| Division of revenue marine : | | | | | | | |
| Chief of division | Mar. 3, 1875 | R. S. | 27 | 167 | \$2, 500 00 | | |
| | Aug. 5, 1882 | 18 | 396-8 | 2 | | | |
| | July 7, 1884 | 22 | 225,'6 | 1 | | | |
| Assistant chief of division..... | Same acts..... | 23 | 167 | 1 | | | |
| One clerk of class four..... | do..... | | | | 2, 000 00 | | |
| Four clerks of class three..... | do..... | | | | 1, 800 00 | | |
| Two clerks of class two..... | do..... | | | | 6, 400 00 | | |
| Two clerks of class one..... | do..... | | | | 2, 800 00 | | |
| One clerk..... | do..... | | | | 2, 400 00 | | |
| Three clerks, at \$900 each..... | do..... | | | | 1, 000 00 | | |
| One laborer..... | do..... | | | | 2, 700 00 | | |
| Total..... | | | | | 660 00 | | |
| \$22, 260 | | | | | | | |
| Division of mercantile marine and internal revenue : | | | | | | | |
| Chief of division..... | do..... | | | | 2, 500 00 | | |
| Assistant chief of division..... | do..... | | | | 2, 000 00 | | |
| Three clerks of class four..... | do..... | | | | 5, 400 00 | | |
| Four clerks of class three..... | do..... | | | | 6, 400 00 | | |
| Three clerks, at \$900 each..... | do..... | | | | 2, 700 00 | | |
| One laborer..... | do..... | | | | 660 00 | | |
| Total..... | | | | | | | \$19, 660 |
| Division of stationery, printing, and blanks : | | | | | | | |
| Chief of division..... | do..... | | | | 2, 500 00 | | |
| Assistant chief of division, (in lieu of one clerk of class four, dropped)..... | do..... | | | | 2, 000 00 | | |
| Four clerks of class four, (one dropped, as above)..... | do..... | | | | 7, 200 00 | | |
| Two clerks of class three..... | do..... | | | | 3, 200 00 | | |
| Two clerks of class two..... | do..... | | | | 2, 800 00 | | |
| Two clerks of class one..... | do..... | | | | 2, 400 00 | | |
| Two clerks, at \$900 each..... | do..... | | | | 1, 800 00 | | |
| Three messengers, at \$840 each, (one additional, in lieu of one assistant messenger, dropped)..... | do..... | | | | 2, 520 00 | | |
| One assistant messenger, (one dropped, as above)..... | do..... | | | | 720 00 | | |
| One foreman of bindery..... | do..... | | | | 1, 565 00 | | |
| Four binders, at \$1,252 each per annum..... | do..... | | | | 5, 008 00 | | |
| One sewer and folder..... | do..... | | | | 782 50 | | |
| Total..... | | | | | | | \$32, 495 50 |
| Division of mail and files : | | | | | | | |
| Chief of division..... | do..... | | | | 2, 500 00 | | |
| Assistant chief of division, (in lieu of clerk of class three, dropped)..... | do..... | | | | 2, 000 00 | | |
| Six clerks of class two..... | do..... | | | | 8, 400 00 | | |
| Three clerks of class one..... | do..... | | | | 3, 600 00 | | |
| Four clerks, at \$1,000 each..... | do..... | | | | 4, 000 00 | | |
| Eight clerks, at \$900 each..... | do..... | | | | 7, 200 00 | | |
| Two assistant messengers, at \$720 each..... | do..... | | | | 1, 440 00 | | |
| One laborer..... | do..... | | | | 660 00 | | |
| One laborer..... | do..... | | | | 500 00 | | |
| Total..... | | | | | | | \$30, 300 |
| Division of captured property, claims, and lands : | | | | | | | |
| Chief of division..... | do..... | | | | 2, 500 00 | | |
| One clerk of class four..... | do..... | | | | 1, 800 00 | | |
| One clerk of class three..... | do..... | | | | 1, 600 00 | | |
| One clerk of class two..... | do..... | | | | 1, 400 00 | | |
| Two clerks, at \$1,000 each..... | do..... | | | | 2, 000 00 | | |
| One clerk..... | do..... | | | | 900 00 | | |
| One laborer..... | do..... | | | | 660 00 | | |
| Total..... | | | | | | | \$10, 860 |
| Division of public buildings : | | | | | | | |
| Chief of division, (in lieu of assistant superintendent of the Treasury building, at \$2,100, dropped)..... | do..... | | | | 2, 500 00 | | |
| Assistant chief of division, (in lieu of clerk of class four, dropped)..... | do..... | | | | 2, 000 00 | | |
| Two clerks of class four, (one dropped, as above)..... | do..... | | | | 3, 600 00 | | |
| Two clerks of class three..... | do..... | | | | 3, 200 00 | | |
| One clerk of class two..... | do..... | | | | 1, 400 00 | | |
| Two clerks of class one..... | do..... | | | | 2, 400 00 | | |
| One clerk..... | do..... | | | | 900 00 | | |
| One assistant messenger..... | do..... | | | | 720 00 | | |
| Total..... | | | | | | | \$16, 720 |

Estimates of appropriations required for the service of the fiscal year ending June 30, 1886—Continued.

| General object, (title of appropriation,) and details and explanations. | Date of acts, or treaties, providing for the expenditure. | References to Stats. at Large, or to Revised Statutes. | | | Estimated amt required for each detailed object of expenditure. | Total amount to be appropriated under each head of appropriation. | Amount appropriated for the fiscal year ending June 30, 1885. | |
|--|---|--|-------------------------------|--------------------|---|---|---|--|
| | | Vol. or R. S. | Page. | Sec. | | | | |
| Salaries, Office of Secretary of the Treasury—Continued. | | | | | | | | |
| Division of special agents: | | | | | | | | |
| Assistant chief of division, (in lieu of clerk of class four, dropped)..... | Mar. 3, 1875 Aug. 5, 1882 July 7, 1884 | R. S. 18 22 23 | 27 396-8 225, '6 167 | 167 2 1 1 | \$2,400 00 | | | |
| One clerk of class four, (one dropped, as above) | Same acts..... | | | | | 1,800 00 | | |
| Three clerks of class one..... | do..... | | | | | 3,600 00 | | |
| One clerk | do..... | | | | 1,000 00 | | | |
| Three clerks, at \$900 each..... | do..... | | | | 2,700 00 | | | |
| One messenger..... | do..... | | | | 840 00 | | | |
| Total..... | | | | | \$12,340 | | | |
| Offices of disbursing clerks: | | | | | | | | |
| Two disbursing clerks, at \$2,500 each..... | do..... | | | | 5,000 00 | | | |
| One clerk of class four..... | do..... | | | | 1,800 00 | | | |
| One clerk of class three..... | do..... | | | | 1,600 00 | | | |
| One clerk | do..... | | | | 1,000 00 | | | |
| Total..... | | | | | \$9,400 | | | |
| Office of Government actuary: | | | | | | | | |
| Government actuary, (increase of \$500 submitted)..... | Mar. 3, 1881 July 7, 1884 | 21 23 | 391 167 | 1 1 | 2,750 00 | | | |
| One clerk of class one..... | Submitted..... | | | | | 1,200 00 | | |
| One clerk | do..... | | | | | 1,000 00 | | |
| One copyist..... | Mar. 3, 1875 July 7, 1884 | R. S. 18 23 | 27 396-8 167 | 167 2 1 | 900 00 | | | |
| One laborer..... | Submitted..... | | | | | 480 00 | | |
| Total..... | | | | | | \$6,330 | | |
| NOTE.—Of the above increase of \$15,174 in the estimate for the office of Secretary of the Treasury for 1886 over the appropriations for 1885, the sum of \$4,560 is for salaries of detailed clerks who have been dropped from the offices to which they previously belonged, making an actual increase of \$10,614. | | | | | | | | |
| OFFICE OF THE SUPERVISING ARCHITECT. | | | | | | | | |
| <i>Salaries, Office of Supervising Architect—</i> | | | | | | | | |
| Supervising Architect..... | Mar. 3, 1875 July 7, 1884 | R. S. 18 23 | 38 396 168 | 235 2 1 | 4,500 00 | | | |
| Assistant and chief clerk, (increase of \$500 submitted; see Appendix "A") | Same acts..... | | | | | 3,000 00 | | |
| Principal clerk..... | do..... | | | | | 2,000 00 | | |
| Photographer, (increase of \$250 submitted; see Appendix "A")..... | Mar. 3, 1875 June 15, 1880 July 7, 1884 | R. S. 18 21 23 | 38 396 217 168 | 235 2 1 1 | 2,250 00 | | | |
| Two clerks of class three..... | Mar. 3, 1875 July 7, 1884 | R. S. 18 23 | 27 396 168 | 167 2 1 | | 3,200 00 | | |
| Two clerks of class one, (reduction of one by detail)..... | Same acts..... | | | | | | 2,400 00 | |
| One clerk | do..... | | | | 900 00 | | | |
| One assistant messenger..... | do..... | | | | 720 00 | | | |
| And the services of skilled draughtsmen, civil engineers, computers, accountants, modellers, assistants to the photographer, copyists, and such other services as the Secretary of the Treasury may deem necessary, may be employed in the office of the Supervising Architect to carry into effect the various appropriations for public buildings, to be paid for from such appropriations: <i>Provided, That the expenditures on this account for the fiscal year ending June thirtieth, eighteen hundred and eighty-six, shall not exceed one hundred and forty thousand dollars; and that the Secretary of the Treasury shall each year, in the annual estimates, report to Congress the number of persons so employed and the amount paid to each.</i> | | | | | | 18,970 00 | 19,420 00 | |
| NOTE.—For above report, see Appendix "A." | | | | | | | | |
| OFFICE OF THE FIRST COMPTROLLER. | | | | | | | | |
| <i>Salaries, Office of First Comptroller—</i> | | | | | | | | |
| Comptroller..... | Mar. 3, 1875 July 7, 1884 | R. S. 18 23 | 44 396 168 | 268 2 1 | 5,000 00 | | | |
| Deputy Comptroller..... | Same acts..... | | | | | 2,700 00 | | |
| Four chiefs of divisions, at \$2,100 each..... | do..... | | | | | 8,400 00 | | |

Estimates of appropriations required for the service of the fiscal year ending June 30, 1886—Continued.

| General object, (title of appropriation,) and details and explanations. | Date of acts, or treaties, providing for the expenditure. | References to Stats. at Large, or to Revised Statutes. | | | Estimated am't required for each detailed object of expenditure. | Total amount to be appropriated under each head of appropriation. | Amount appropriated for the fiscal year ending June 30, 1885. |
|--|---|--|-------------|-------------|--|---|---|
| | | Vol. or R. S. | Page. | Sec. | | | |
| <i>Salaries, Office of First Comptroller—Continued.</i> | | | | | | | |
| Five clerks of class four..... | Mar. 3, 1875 | R. S. 18 | 27 396 | 167 2 | \$9,000 00 | | |
| | July 7, 1884 | 23 | 168 | 1 | | | |
| Eleven clerks of class three..... | Same acts..... | | | | | | |
| Ten clerks of class two..... | do..... | | | | 17,600 00 | | |
| Eight clerks of class one..... | do..... | | | | 14,000 00 | | |
| Three clerks, at \$1,000 each, (reduction of one by detail)..... | June 19, 1878 | 20 | 184 | 1 | 3,000 00 | | |
| | July 7, 1884 | 23 | 168 | 1 | | | |
| Eleven clerks, at \$900 each..... | Mar. 3, 1875 | R. S. 18 | 27 396 | 167 2 | | | |
| | July 7, 1884 | 23 | 168 | 1 | 9,900 00 | | |
| One messenger..... | Same acts..... | | | | 840 00 | | |
| Three laborers, at \$660 each..... | do..... | | | | 1,980 00 | | |
| NOTE.—It is impossible with the present clerical force of this office to transact the public business, and I respectfully recommend that Congress be asked to appropriate for one additional clerk of class four, two additional clerks of class three, and two additional clerks of class two.—(First Comptroller.) | | | | | | \$82,020 00 | \$83,020 00 |
| OFFICE OF THE SECOND COMPTROLLER. | | | | | | | |
| <i>Salaries, Office of Second Comptroller—</i> | | | | | | | |
| Comptroller..... | Mar. 3, 1875 | R. S. 18 | 44 396 | 268 2 | 5,000 00 | | |
| | July 7, 1884 | 23 | 168 | 1 | | | |
| Deputy Comptroller..... | Same acts..... | | | | | | |
| Five chiefs of divisions, at \$2,100 each..... | do..... | | | | 2,700 00 | | |
| | | | | | 10,500 00 | | |
| Twelve clerks of class four..... | Mar. 3, 1875 | R. S. 18 | 27 396 | 167 2 | 21,600 00 | | |
| | July 7, 1884 | 23 | 168 | 1 | | | |
| Seventeen clerks of class three..... | Same acts..... | | | | | | |
| Fourteen clerks of class two..... | do..... | | | | 27,200 00 | | |
| Thirteen clerks of class one, (reduction of one by detail)..... | do..... | | | | 19,600 00 | | |
| Three clerks, at \$1,000 each..... | June 19, 1878 | 20 | 184 | 1 | 3,000 00 | | |
| | July 7, 1884 | 23 | 168 | 1 | | | |
| Nine clerks, at \$900 each..... | Mar. 3, 1875 | R. S. 18 | 27 396 | 167 2 | | | |
| | July 7, 1884 | 23 | 168 | 1 | 8,100 00 | | |
| One messenger..... | Same acts..... | | | | 840 00 | | |
| Three laborers, at \$660 each..... | do..... | | | | 1,980 00 | | |
| ADJUSTING ACCOUNTS OF SOLDIERS' HOME. | | | | | | 116,120 00 | 117,320 00 |
| <i>Additional Clerks, adjusting accounts of Soldiers' Home—</i> | | | | | | | |
| For clerks to be employed in this office and in the office of the Second Auditor, in continuing the adjustment of the accounts of the Soldiers' Home, under section 4818, Revised Statutes..... | July 7, 1884 | R. S. 23 | 727 935 168 | 3689 4818 1 | | 10,000 00 | 10,000 00 |
| OFFICE OF THE COMMISSIONER OF CUSTOMS. | | | | | | | |
| <i>Salaries, Office of Commissioner of Customs—</i> | | | | | | | |
| Commissioner..... | Mar. 3, 1875 | R. S. 18 | 53 397 | 316 2 | 4,000 00 | | |
| | July 7, 1884 | 23 | 168 | 1 | | | |
| Deputy Commissioner..... | Same acts..... | | | | | | |
| Two chiefs of divisions, at \$2,100 each..... | do..... | | | | 2,250 00 | | |
| | | | | | 4,200 00 | | |
| Two clerks of class four..... | Mar. 3, 1875 | R. S. 18 | 27 397 | 167 2 | 3,600 00 | | |
| | July 7, 1884 | 23 | 168 | 1 | | | |
| Five clerks of class three..... | Same acts..... | | | | | | |
| Eleven clerks of class two..... | do..... | | | | 8,000 00 | | |
| Eight clerks of class one, (reduction of one by detail)..... | do..... | | | | 15,400 00 | | |
| One clerk, at \$1,000, (reduction of one by detail)..... | June 19, 1878 | 20 | 185 | 1 | 1,000 00 | | |
| | July 7, 1884 | 23 | 168 | 1 | | | |
| One assistant messenger..... | Mar. 3, 1875 | R. S. 18 | 27 397 | 167 2 | | | |
| | July 7, 1884 | 23 | 168 | 1 | 720 00 | | |
| One laborer..... | Same acts..... | | | | 660 00 | | |
| NOTE.—There is required, in addition to the above, one messenger, at \$840.—(Commissioner of Customs.) | | | | | | 49,430 00 | 51,630 00 |
| OFFICE OF THE FIRST AUDITOR. | | | | | | | |
| <i>Salaries, Office of First Auditor—</i> | | | | | | | |
| Auditor..... | Mar. 3, 1875 | R. S. 18 | 46 397 | 276 2 | 3,600 00 | | |
| | July 7, 1884 | 23 | 168 | 1 | | | |
| Deputy Auditor..... | Same acts..... | | | | | | |
| Four chiefs of divisions, at \$2,000 each..... | do..... | | | | 2,250 00 | | |
| | | | | | 8,000 00 | | |

Estimates of appropriations required for the service of the fiscal year ending June 30, 1886—Continued.

| General object, (title of appropriation,) and details and explanations. | Date of acts, or treaties, providing for the expenditure. | References to Stats. at Large, or to Revised Statutes. | | | Estimated amt't required for each detailed object of expenditure. | Total amount to be appropriated under each head of appropriation. | Amount appropriated for the fiscal year ending June 30, 1885. |
|--|---|--|--------------------|-----------------|---|---|---|
| | | Vol. or R. S. | Page. | Sec. | | | |
| <i>Salaries, Office of First Auditor—Continued.</i> | | | | | | | |
| Seven clerks of class four..... | Mar. 3, 1875 July 7, 1884 | R. S. 18 23 | 27 397,8 168 | 167 2 1 | \$12,600 00 | | |
| Ten clerks of class three..... | Same acts..... | | | | 16,000 00 | | |
| Eleven clerks of class two..... | do..... | | | | 15,400 00 | | |
| Eighteen clerks of class one..... | do..... | | | | 21,600 00 | | |
| Three clerks, at \$1,000 each..... | June 19, 1878 July 7, 1884 | 20 23 | 185 168 | 1 1 | 3,000 00 | | |
| Five copyists and counters, at \$900 each, (increase of one by detail)..... | July 7, 1884 | R. S. 23 | 27 168 | 167 1 | 4,500 00 | | |
| One assistant messenger, at \$720, (reduction of one by detail)..... | Mar. 3, 1875 July 7, 1884 | R. S. 18 23 | 27 397 168 | 167 2 1 | 720 00 | | |
| Two laborers, at \$660 each..... | Same acts..... | | | | 1,320 00 | | |
| NOTE.—See letter of First Auditor relative to estimates for his office, Appendix "B." | | | | | | \$88,990 00 | \$88,810 00 |
| OFFICE OF THE SECOND AUDITOR. | | | | | | | |
| <i>Salaries, Office of Second Auditor—</i> | | | | | | | |
| Auditor..... | Mar. 3, 1875 July 7, 1884 | R. S. 18 23 | 46 397 168 | 276 2 1 | 3,600 00 | | |
| Deputy Auditor..... | Same acts..... | | | | 2,250 00 | | |
| Six chiefs of divisions, at \$2,000 each..... | do..... | | | | 12,000 00 | | |
| Three additional chiefs of divisions, at \$2,000 each..... | Submitted..... | | | | 6,000 00 | | |
| Eight clerks of class four..... | Mar. 3, 1875 July 7, 1884 | R. S. 18 23 | 27 397 168 | 167 2 1 | 14,400 00 | | |
| Four additional clerks of class four..... | Submitted..... | | | | 7,200 00 | | |
| Forty clerks of class three..... | Mar. 3, 1875 July 7, 1884 | R. S. 18 23 | 27 397 168 | 167 2 1 | 64,000 00 | | |
| Additional to one clerk of class three, as disbursing-clerk..... | July 7, 1884 | R. S. 23 | 28 168 | 176 1 | 200 00 | | |
| Ten additional clerks of class three..... | Submitted..... | | | | 16,000 00 | | |
| Fifty-five clerks of class two..... | Mar. 3, 1875 July 7, 1884 | R. S. 18 23 | 27 397 168 | 167 2 1 | 77,000 00 | | |
| Five additional clerks of class two..... | Submitted..... | | | | 7,000 00 | | |
| Forty-six clerks of class one..... | Mar. 3, 1875 July 7, 1884 | R. S. 18 23 | 27 397 168 | 167 2 1 | 55,200 00 | | |
| Eight clerks, at \$1,000 each..... | June 19, 1878 July 7, 1884 | 20 23 | 185 168 | 1 1 | 8,000 00 | | |
| One messenger, at \$840, and two assistant messengers, at \$720 each, in lieu of three assistant messengers, (increase of \$120 submitted.)..... | Mar. 3, 1875 July 7, 1884 | R. S. 18 23 | 27 397 168 | 167 2 1 | 2,280 00 | | |
| Eight laborers, at \$660 each..... | Same acts..... | | | | 5,280 00 | | |
| NOTE.—The reasons for the increase submitted are given in the letter of the Second Auditor. (See Appendix "C.") | | | | | | 280,410 00 | 270,490 00 |
| OFFICE OF THE THIRD AUDITOR. | | | | | | | |
| <i>Salaries, Office of Third Auditor—</i> | | | | | | | |
| Auditor..... | Mar. 3, 1875 July 7, 1884 | R. S. 18 23 | 46 397 169 | 276 2 1 | 3,600 00 | | |
| Deputy Auditor..... | Same acts..... | | | | 2,250 00 | | |
| Seven chiefs of divisions, at \$2,000 each..... | do..... | | | | 14,000 00 | | |
| Six clerks of class four..... | Mar. 3, 1875 July 7, 1884 | R. S. 18 23 | 27 397 169 | 167 2 1 | 10,800 00 | | |
| Twenty-one clerks of class three..... | Same acts..... | | | | 33,600 00 | | |
| Sixty-three clerks of class two..... | do..... | | | | 88,200 00 | | |
| Forty-seven clerks of class one, (reduction of one by detail)..... | do..... | | | | 56,400 00 | | |
| Six clerks, at \$1,000 each..... | June 19, 1878 July 7, 1884 | 20 23 | 185 169 | 1 1 | 6,000 00 | | |
| Eight clerks, at \$900 each..... | Mar. 3, 1875 July 7, 1884 | R. S. 18 23 | 27 397 169 | 167-9 2 1 | 7,200 00 | | |
| One assistant messenger..... | Same acts..... | | | | 720 00 | | |
| Six laborers, at \$660 each..... | do..... | | | | 3,960 00 | | |
| One female laborer..... | do..... | | | | 480 00 | | |
| | | | | | | 227,210 00 | 228,410 00 |

Estimates of appropriations required for the service of the fiscal year ending June 30, 1886—Continued.

| General object, (title of appropriation,) and details and explanations. | Date of acts, or treaties, providing for the expenditure. | References to Stats. at Large, or to Revised Statutes. | | | Estimated am't required for each detailed object of expenditure. | Total amount to be appropriated under each head of appropriation. | Amount appropriated for the fiscal year ending June 30, 1885. |
|---|--|--|----------------------------------|----------------------|--|---|---|
| | | Vol. or R. S. | Page. | Sec. | | | |
| OFFICE OF THE FOURTH AUDITOR. | | | | | | | |
| <i>Salaries, Office of Fourth Auditor—</i> | | | | | | | |
| Auditor..... | { Mar. 3, 1875 July 7, 1884 Same acts..... do..... | { R. S. 18 23 | { 46 397 169 | { 276 2 1 | { \$3, 600 00 2, 250 00 6, 000 00 | | |
| Deputy Auditor..... | { Mar. 3, 1875 July 7, 1884 Same acts..... do..... | { R. S. 18 23 | { 27 397 169 | { 167 2 1 | { 3, 600 00 22, 400 00 11, 200 00 2, 800 00 | | |
| Two clerks of class four..... | { Mar. 3, 1875 July 7, 1884 Same acts..... do..... | { R. S. 18 23 | { 27 397 169 | { 167 2 1 | { 10, 800 00 3, 000 00 | | |
| Three chiefs of divisions, at \$2,000 each..... | { Mar. 3, 1875 July 7, 1884 June 19, 1878 July 7, 1884 Same acts..... do..... | { R. S. 18 23 20 23 | { 27 397 169 185 169 | { 167 2 1 1 | { 4, 500 00 720 00 1, 320 00 | | |
| Nine clerks of class one..... | { Mar. 3, 1875 July 7, 1884 Same acts..... do..... | { R. S. 18 23 | { 27 397 169 | { 167 2 1 | { 720 00 1, 320 00 | | |
| Three clerks, at \$1,000 each..... | { Mar. 3, 1875 July 7, 1884 Same acts..... do..... | { R. S. 18 23 | { 27 397 169 | { 167 2 1 | { 720 00 1, 320 00 | | |
| Five clerks, at \$900 each..... | { Mar. 3, 1875 July 7, 1884 Same acts..... do..... | { R. S. 18 23 | { 27 397 169 | { 167 2 1 | { 720 00 1, 320 00 | | |
| One assistant messenger..... | { Mar. 3, 1875 July 7, 1884 Same acts..... do..... | { R. S. 18 23 | { 27 397 169 | { 167 2 1 | { 720 00 1, 320 00 | | |
| Two laborers, at \$660 each..... | { Mar. 3, 1875 July 7, 1884 Same acts..... do..... | { R. S. 18 23 | { 27 397 169 | { 167 2 1 | { 720 00 1, 320 00 | | |
| NOTE.—See letter of the Fourth Auditor in relation to estimates for his office, (Appendix "D.") | | | | | | \$72, 190 00 | \$69, 390 00 |
| OFFICE OF THE FIFTH AUDITOR. | | | | | | | |
| <i>Salaries, Office of Fifth Auditor—</i> | | | | | | | |
| Auditor..... | { Mar. 3, 1875 July 7, 1884 Same acts..... do..... | { R. S. 18 23 | { 46 397 169 | { 276 2 1 | { 3, 600 00 2, 250 00 6, 000 00 | | |
| Deputy Auditor..... | { Mar. 3, 1875 July 7, 1884 Same acts..... do..... | { R. S. 18 23 | { 46 397 169 | { 276 2 1 | { 3, 600 00 2, 250 00 6, 000 00 | | |
| Three chiefs of divisions, at \$2,000 each..... | { Mar. 3, 1875 July 7, 1884 Same acts..... do..... | { R. S. 18 23 | { 46 397 169 | { 276 2 1 | { 3, 600 00 2, 250 00 6, 000 00 | | |
| Four clerks of class four..... | { Mar. 3, 1875 July 7, 1884 Same acts..... do..... | { R. S. 18 23 | { 46 397 169 | { 276 2 1 | { 3, 600 00 2, 250 00 6, 000 00 | | |
| Five clerks of class three..... | { Mar. 3, 1875 July 7, 1884 Same acts..... do..... | { R. S. 18 23 | { 46 397 169 | { 276 2 1 | { 3, 600 00 2, 250 00 6, 000 00 | | |
| Four clerks of class two..... | { Mar. 3, 1875 July 7, 1884 Same acts..... do..... | { R. S. 18 23 | { 46 397 169 | { 276 2 1 | { 3, 600 00 2, 250 00 6, 000 00 | | |
| Six clerks of class one..... | { Mar. 3, 1875 July 7, 1884 Same acts..... do..... | { R. S. 18 23 | { 46 397 169 | { 276 2 1 | { 3, 600 00 2, 250 00 6, 000 00 | | |
| Two clerks, at \$1,000 each..... | { Mar. 3, 1875 July 7, 1884 Same acts..... do..... | { R. S. 18 23 | { 46 397 169 | { 276 2 1 | { 3, 600 00 2, 250 00 6, 000 00 | | |
| Four clerks, at \$900 each..... | { Mar. 3, 1875 July 7, 1884 Same acts..... do..... | { R. S. 18 23 | { 46 397 169 | { 276 2 1 | { 3, 600 00 2, 250 00 6, 000 00 | | |
| One messenger..... | { Mar. 3, 1875 July 7, 1884 Same acts..... do..... | { R. S. 18 23 | { 46 397 169 | { 276 2 1 | { 3, 600 00 2, 250 00 6, 000 00 | | |
| Two laborers, at \$660 each..... | { Mar. 3, 1875 July 7, 1884 Same acts..... do..... | { R. S. 18 23 | { 46 397 169 | { 276 2 1 | { 3, 600 00 2, 250 00 6, 000 00 | | |
| | | | | | | 47, 610 00 | 47, 610 00 |
| OFFICE OF THE SIXTH AUDITOR. | | | | | | | |
| <i>Salaries, Office of Sixth Auditor—</i> | | | | | | | |
| Auditor..... | { Mar. 3, 1875 July 7, 1884 Same acts..... do..... | { R. S. 18 23 | { 46 397 169 | { 276 2 1 | { 3, 600 00 2, 250 00 6, 000 00 | | |
| Deputy Auditor..... | { Mar. 3, 1875 July 7, 1884 Same acts..... do..... | { R. S. 18 23 | { 46 397 169 | { 276 2 1 | { 3, 600 00 2, 250 00 6, 000 00 | | |
| Chief clerk..... | { Mar. 3, 1881 July 7, 1884 Same acts..... do..... | { R. S. 21 23 | { 393 169 | { 1 1 | { 2, 000 00 16, 000 00 4, 000 00 | | |
| Eight chiefs of divisions, at \$2,000 each..... | { Mar. 3, 1875 July 7, 1884 Submitted..... do..... | { R. S. 18 23 | { 397 169 | { 2 1 | { 16, 000 00 4, 000 00 | | |
| Two principal clerks, at \$2,000 each..... | { Mar. 3, 1875 July 7, 1884 Submitted..... do..... | { R. S. 18 23 | { 397 169 | { 2 1 | { 16, 000 00 4, 000 00 | | |
| Fifteen clerks of class four..... | { Mar. 3, 1875 July 7, 1884 Same acts..... do..... | { R. S. 18 23 | { 397 169 | { 2 1 | { 27, 000 00 200 00 12, 600 00 | | |
| Additional to one clerk of class four as disbursing-clerk..... | { Mar. 3, 1875 July 7, 1884 Submitted..... do..... | { R. S. 18 23 | { 397 169 | { 2 1 | { 27, 000 00 200 00 12, 600 00 | | |
| Seven clerks of class four..... | { Mar. 3, 1875 July 7, 1884 Submitted..... do..... | { R. S. 18 23 | { 397 169 | { 2 1 | { 27, 000 00 200 00 12, 600 00 | | |
| Sixty-six clerks of class three..... | { Mar. 3, 1875 July 7, 1884 Submitted..... do..... | { R. S. 18 23 | { 397 169 | { 2 1 | { 27, 000 00 200 00 12, 600 00 | | |
| Four clerks of class three..... | { Mar. 3, 1875 July 7, 1884 Submitted..... do..... | { R. S. 18 23 | { 397 169 | { 2 1 | { 27, 000 00 200 00 12, 600 00 | | |
| Eighty-two clerks of class two..... | { Mar. 3, 1875 July 7, 1884 Submitted..... do..... | { R. S. 18 23 | { 397 169 | { 2 1 | { 27, 000 00 200 00 12, 600 00 | | |
| Five clerks of class two..... | { Mar. 3, 1875 July 7, 1884 Submitted..... do..... | { R. S. 18 23 | { 397 169 | { 2 1 | { 27, 000 00 200 00 12, 600 00 | | |
| Sixty-six clerks of class one, (reduction of one by detail)..... | { Mar. 3, 1875 July 7, 1884 Submitted..... do..... | { R. S. 18 23 | { 397 169 | { 2 1 | { 27, 000 00 200 00 12, 600 00 | | |
| Twenty clerks of class one..... | { Mar. 3, 1875 July 7, 1884 Submitted..... do..... | { R. S. 18 23 | { 397 169 | { 2 1 | { 27, 000 00 200 00 12, 600 00 | | |

Estimates of appropriations required for the service of the fiscal year ending June 30, 1886—Continued.

| General object, (title of appropriation,) and details and explanations. | Date of acts, or treaties, providing for the expenditure. | References to Stats. at Large, or to Revised Statutes. | | | Estimated am't required for each detailed object of expenditure. | Total amount to be appropriated under each head of appropriation. | Amount appropriated for the fiscal year ending June 30, 1885. |
|---|---|--|------------------|-----------------|--|---|---|
| | | Vol. or R. S. | Page. | Sec. | | | |
| <i>Salaries, Office of Sixth Auditor—Continued.</i> | | | | | | | |
| Fifty-three clerks, at \$1,000 each..... | Mar. 3, 1875 July 7, 1884 | R. S. 18 23 | 27 397 169 | 167-9 2 1 | \$53,000 00 | | |
| Four clerks, at \$1,000 each..... | Submitted..... | | | | 4,000 00 | | |
| One skilled laborer..... | do..... | | | | 1,000 00 | | |
| Thirty-one assorters of money-orders, at \$900 each..... | Mar. 3, 1875 July 7, 1884 | R. S. 18 23 | 27 397 169 | 167-9 2 1 | 27,900 00 | | |
| Two messengers, at \$840 each..... | Submitted..... | | | | 1,680 00 | | |
| Four assorters of money-orders, at \$720 each..... | July 7, 1884 | R. S. 23 | 27 169 | 167-9 1 | 2,880 00 | | |
| Three assistant messengers, at \$720 each..... | Mar. 3, 1875 July 7, 1884 | R. S. 18 23 | 27 397 169 | 167 2 1 | 2,160 00 | | |
| Two assistant messengers, at \$720 each..... | Submitted..... | | | | 1,440 00 | | |
| Twenty laborers, at \$660 each..... | Mar. 3, 1875 July 7, 1884 | R. S. 18 23 | 27 397 169 | 167-9 2 1 | 13,200 00 | | |
| Ten char-women, at \$180 each..... | Same acts..... | | | | 1,800 00 | | |
| Temporary force to dispose of accumulated money-orders: | | | | | | | |
| Three clerks of class one..... | Aug. 5, 1882 July 7, 1884 | R. S. 22 23 | 27 228 169 | 167-9 1 1 | 3,600 00 | | |
| Three clerks, at \$1,000 each..... | Same acts..... | | | | 3,000 00 | | |
| Four clerks, at \$900 each..... | do..... | | | | 3,600 00 | | |
| NOTE.—The reasons for the increase submitted are given in the letter of the Sixth Auditor. (See Appendix "E.") | | | | | | \$523,910 00 | \$462,990 00 |
| OFFICE OF THE TREASURER. | | | | | | | |
| <i>Salaries, Office of Treasurer of the United States—</i> | | | | | | | |
| Treasurer..... | Mar. 3, 1875 July 7, 1884 | R. S. 18 23 | 50 397 169 | 301 2 1 | 6,000 00 | | |
| Assistant Treasurer..... | Mar. 3, 1875 July 7, 1884 | R. S. 18 23 | 51 397 169 | 303 2 1 | 3,600 00 | | |
| Cashier..... | Mar. 3, 1875 July 7, 1884 | R. S. 18 23 | 38 397 169 | 235 2 1 | 3,600 00 | | |
| Assistant cashier..... | Same acts..... | | | | 3,200 00 | | |
| Chief clerk..... | do..... | | | | 2,500 00 | | |
| Five chiefs of divisions, at \$2,500 each..... | do..... | | | | 12,500 00 | | |
| One principal book-keeper..... | do..... | | | | 2,500 00 | | |
| One assistant book-keeper..... | do..... | | | | 2,400 00 | | |
| Two tellers, at \$2,500 each..... | do..... | | | | 5,000 00 | | |
| Two assistant tellers, at \$2,250 each..... | do..... | | | | 4,500 00 | | |
| Twenty-six clerks of class four..... | Mar. 3, 1875 July 7, 1884 | R. S. 18 23 | 27 398 169 | 167 2 1 | 46,800 00 | | |
| Seventeen clerks of class three..... | Same acts..... | | | | 27,200 00 | | |
| Fifteen clerks of class two..... | do..... | | | | 21,000 00 | | |
| Coin-clerk, of class two..... | Aug. 5, 1882 July 7, 1884 | R. S. 22 23 | 27 228 169 | 167 1 1 | 1,400 00 | | |
| Twenty-three clerks of class one..... | Mar. 3, 1875 July 7, 1884 | R. S. 18 23 | 27 398 169 | 167 2 1 | 27,600 00 | | |
| Five clerks, at \$1,000 each..... | June 19, 1878 July 7, 1884 | 20 23 | 186 169 | 1 | 5,000 00 | | |
| Seventy-nine clerks, at \$900 each, (reduction of one by detail)..... | Mar. 3, 1875 July 7, 1884 | R. S. 18 23 | 27 398 169 | 167-9 2 1 | 71,100 00 | | |
| Six messengers, at \$840 each..... | Same acts..... | | | | 5,040 00 | | |
| Six assistant messengers, at \$720 each..... | do..... | | | | 4,320 00 | | |
| Twenty-six laborers, at \$660 each..... | do..... | | | | 17,160 00 | | |
| Seven laborers, at \$240 each..... | do..... | | | | 1,680 00 | | |
| | | | | | | 274,100 00 | 275,000 00 |
| <i>Salaries, Office of Treasurer of the United States, (National Currency, to be reimbursed by National Banks)—</i> | | | | | | | |
| Superintendent..... | Mar. 3, 1875 July 7, 1884 | 18 23 | 399 170 | 3 1 | 3,500 00 | | |
| One principal teller and one principal book-keeper, at \$2,500 each..... | Same acts..... | | | | 5,000 00 | | |
| One assistant book-keeper..... | do..... | | | | 2,400 00 | | |
| One assistant teller..... | do..... | | | | 2,000 00 | | |

Estimates of appropriations required for the service of the fiscal year ending June 30, 1886—Continued.

| General object, (title of appropriation,) and details and explanations. | Date of acts, or treaties, providing for the expenditure. | References to Stats. at Large, or to Revised Statutes. | | | Estimated am't required for each detailed object of expenditure. | Total amount to be appropriated under each head of appropriation. | Amount appropriated for the fiscal year ending June 30, 1885. |
|---|---|--|---------------------|-----------------|--|---|---|
| | | Vol. or R. S. | Page. | Sec. | | | |
| <i>Salaries, Office of Treasurer of the United States, (National Currency, to be reimbursed by National Banks)—Continued.</i> | | | | | | | |
| Two clerks of class four..... | Mar. 3, 1875 July 7, 1884 | R. S. 18 23 | 27 399 170 | 167-9 3 1 | \$3, 600 00 | | |
| Three clerks of class three..... | Same acts..... | | | | 4, 800 00 | | |
| Four clerks of class two..... | do..... | | | | 5, 600 00 | | |
| Twenty clerks of class one..... | do..... | | | | 24, 000 00 | | |
| Fifteen clerks, at \$1,000 each..... | do..... | | | | 15, 000 00 | | |
| Fifteen clerks, at \$900 each..... | do..... | | | | 13, 500 00 | | |
| Three assistant messengers, at \$720 each..... | do..... | | | | 2, 160 00 | | |
| | | | | | | \$81, 560 00 | \$81, 560 00 |
| OFFICE OF THE REGISTER. | | | | | | | |
| <i>Salaries, Office of Register—</i> | | | | | | | |
| Register..... | Mar. 3, 1875 July 7, 1884 | R. S. 18 23 | 52 397 170 | 312 2 1 | 4, 000 00 | | |
| Assistant Register..... | Mar. 3, 1875 July 7, 1884 | R. S. 18 23 | 53 397 170 | 314 2 1 | 2, 250 00 | | |
| Chief clerk, (in lieu of one chief of division, dropped).... | Mar. 3, 1875 July 7, 1884 | 18 23 | 398 170 | 2 1 | 2, 000 00 | | |
| Four chiefs of divisions, at \$2,000 each, (one dropped, as above)..... | Mar. 3, 1875 July 7, 1884 | 18 23 | 398 170 | 2 1 | 8, 000 00 | | |
| Eighteen clerks of class four..... | Mar. 3, 1875 July 7, 1884 | R. S. 18 23 | 27 397-8 170 | 167 2 1 | 32, 400 00 | | |
| Seventeen clerks of class three..... | Same acts..... | | | | 27, 200 00 | | |
| Twelve clerks of class two, (reduction of three by detail)... | do..... | | | | 16, 800 00 | | |
| Nineteen clerks of class one, (reduction of one by detail)... | do..... | | | | 22, 800 00 | | |
| Four clerks, at \$1,000 each..... | July 19, 1878 July 7, 1884 | 20 23 | 186 170 | 1 1 | 4, 000 00 | | |
| Forty-eight copyists, at \$900 each, (reduction of seven by detail)..... | Mar. 3, 1875 July 7, 1884 | R. S. 18 23 | 27 397,'8 170 | 167 2 1 | 43, 200 00 | | |
| One messenger..... | Same acts..... | | | | 840 00 | | |
| Four assistant messengers, at \$720 each, (reduction of one by detail)..... | do..... | | | | 2, 880 00 | | |
| Eight laborers, at \$660 each, (increase of one by detail)... | do..... | | | | 5, 280 00 | | |
| | | | | | | 171, 650 00 | 183, 610 00 |
| OFFICE OF COMPTROLLER OF THE CURRENCY. | | | | | | | |
| <i>Salaries, Office of Comptroller of the Currency—</i> | | | | | | | |
| Comptroller of the Currency..... | Mar. 3, 1875 July 7, 1884 | R. S. 18 23 | 54 398 170 | 325 2 1 | 5, 000 00 | | |
| Deputy Comptroller of the Currency..... | Mar. 3, 1875 July 7, 1884 | R. S. 18 23 | 55 398 170 | 327 2 1 | 2, 800 00 | | |
| Deputy Comptroller of the Currency, (additional)..... | Submitted..... | | | | 200 00 | | |
| Four chiefs of divisions, at \$2,200 each..... | Mar. 3, 1875 July 7, 1884 | R. S. 18 23 | 55 398 170 | 327 2 1 | 8, 800 00 | | |
| One stenographer..... | Same acts..... | | | | 1, 600 00 | | |
| Eight clerks of class four..... | Mar. 3, 1875 July 7, 1884 | R. S. 18 23 | 27 398 170 | 167 2 1 | 14, 400 00 | | |
| Additional to bond-clerk..... | Same acts..... | | | | 200 00 | | |
| Eleven clerks of class three..... | do..... | | | | 17, 600 00 | | |
| One clerk of class three, (additional)..... | Submitted..... | | | | 1, 600 00 | | |
| Eight clerks of class two..... | Mar. 3, 1875 July 7, 1884 | R. S. 18 23 | 27 398 170 | 167 2 1 | 11, 200 00 | | |
| One clerk of class two, (additional)..... | Submitted..... | | | | 1, 400 00 | | |
| Eight clerks of class one..... | Mar. 3, 1875 July 7, 1884 | R. S. 18 23 | 27 398 170 | 167 2 1 | 9, 600 00 | | |
| Two clerks of class one, (additional)..... | Submitted..... | | | | 2, 400 00 | | |
| Two clerks, at \$1,000 each..... | June 19, 1878 July 7, 1884 | 20 23 | 186 170 | 1 1 | 2, 000 00 | | |
| One engineer..... | Aug. 5, 1882 July 7, 1884 | R. S. 22 23 | 27 229 170 | 167-9 1 1 | 1, 000 00 | | |
| Twenty-five clerks, at \$900 each..... | Mar. 3, 1875 July 7, 1884 | R. S. 18 23 | 27 398 170 | 167 2 1 | 22, 500 00 | | |
| One messenger..... | Same acts..... | | | | 840 00 | | |

Estimates of appropriations required for the service of the fiscal year ending June 30, 1886—Continued.

| General object, (title of appropriation,) and details and explanations. | Date of acts, or treaties, providing for the expenditure. | References to Stats. at Large, or to Revised Statutes. | | | Estimated am't required for each detailed object of expenditure. | Total amount to be appropriated under each head of appropriation. | Amount appropriated for the fiscal year ending June 30, 1885. |
|--|---|--|------------------|-----------------|--|---|---|
| | | Vol. or R. S. | Page. | Sec. | | | |
| <i>Salaries, Office of Comptroller of the Currency—Continued.</i> | | | | | | | |
| Two assistant messengers, at \$720 each..... | Mar. 3, 1875 July 7, 1884 | R. S. 18 23 | 27 398 170 | 167 2 1 | \$1,440 00 | | |
| Two watchmen, at \$720 each..... | Same acts..... | | | | 1,440 00 | | |
| One fireman..... | Aug. 5, 1882 July 7, 1884 | R. S. 22 23 | 27 229 170 | 167-9 1 1 | 720 00 | | |
| Three laborers, at \$660 each | Mar. 3, 1875 July 7, 1884 | R. S. 18 23 | 27 398 170 | 167 2 1 | 1,980 00 | | |
| Expenses of special examinations of national banks and bank-plates..... | Appropriated.. | 23 | 170 | 1 | 2,000 00 | | |
| NOTE.—The reasons for the increase submitted are given in the letter of the Comptroller of the Currency. (See Appendix "F.") | | | | | | \$110,700 00 | \$105,120 00 |
| <i>Salaries, Office of Comptroller of the Currency, (National Currency, to be reimbursed by National Banks)—</i> | | | | | | | |
| One superintendent | Mar. 3, 1875 July 7, 1884 | 18 23 | 399 170 | 3 1 | 2,000 00 | | |
| One teller..... | Same acts..... | | | | 2,000 00 | | |
| One principal book-keeper | do..... | | | | 2,000 00 | | |
| One assistant book-keeper..... | do..... | | | | 2,000 00 | | |
| Nine clerks, at \$900 each | Mar. 3, 1875 July 7, 1884 | R. S. 18 23 | 27 399 170 | 167 3 1 | 8,100 00 | | |
| One assistant messenger..... | Same acts..... | | | | 720 00 | 16,820 00 | 16,820 00 |
| OFFICE OF THE COMMISSIONER OF INTERNAL REVENUE. | | | | | | | |
| <i>Salaries, Office of Commissioner of Internal Revenue—</i> | | | | | | | |
| Commissioner of Internal Revenue..... | Mar. 3, 1875 July 7, 1884 | R. S. 18 23 | 53 398 172 | 319 2 1 | 6,000 00 | | |
| One Deputy Commissioner, (increase of \$300 submitted). | Mar. 3, 1875 July 7, 1884 | R. S. 18 23 | 38 54 172 | 235 322 1 | 3,500 00 | | |
| Two heads of divisions, at \$2,500 each | Same acts..... | | | | 5,000 00 | | |
| Five heads of divisions, at \$2,250 each..... | do..... | | | | 11,250 00 | | |
| One superintendent of stamp-vault..... | Aug. 5, 1882 July 7, 1884 | 22 23 | 230 172 | 1 1 | 2,000 00 | | |
| One stenographer | Mar. 3, 1875 July 7, 1884 | R. S. 18 23 | 27 398 172 | 167-9 2 1 | 1,800 00 | | |
| Twenty-four clerks of class four..... | Same acts..... | | | | 43,200 00 | | |
| Twenty-five clerks of class three..... | do..... | | | | 40,000 00 | | |
| Thirty-four clerks of class two | do..... | | | | 47,600 00 | | |
| Twenty-four clerks of class one..... | do..... | | | | 28,800 00 | | |
| Fourteen clerks, at \$1,000 each..... | June 19, 1878 July 7, 1884 | 20 23 | 187 172 | 1 1 | 14,000 00 | | |
| Seventy-four clerks, at \$900 each, (reduction of five by detail)..... | Mar. 3, 1875 July 7, 1884 | R. S. 18 23 | 27 398 172 | 167 2 1 | 66,600 00 | | |
| Two messengers, at \$840 each..... | Same acts..... | | | | 1,680 00 | | |
| Fourteen assistant messengers, at \$720 each..... | do..... | | | | 10,080 00 | | |
| Thirteen laborers, at \$660 each..... | do..... | | | | 8,580 00 | | |
| | | | | | | 290,090 00 | 294,356 57 |
| <i>Salaries, Office of Commissioner of Internal Revenue, (reimbursable)—</i> | | | | | | | |
| One stamp agent..... | Aug. 5, 1882 July 7, 1884 | 22 23 | 230 172 | 1 1 | 1,600 00 | 2,500 00 | 2,546 20 |
| One counter..... | Same acts..... | | | | 900 00 | | |
| NOTE.—To be reimbursed by the stamp manufacturers. | | | | | | | |
| OFFICE OF THE LIGHT-HOUSE BOARD. | | | | | | | |
| <i>Salaries, Office of Light-House Board—</i> | | | | | | | |
| Chief clerk..... | Mar. 3, 1875 July 7, 1884 | R. S. 18 23 | 38 398 170 | 235 2 1 | 2,400 00 | | |
| Two clerks of class four..... | Mar. 3, 1875 July 7, 1884 | R. S. 18 23 | 27 398 170 | 167 2 1 | 3,600 00 | | |
| Two clerks of class three..... | Same acts..... | | | | 3,200 00 | | |
| Two clerks of class two, one of whom is to be a stenographer..... | Mar. 3, 1875 Aug. 5, 1882 July 7, 1884 | R. S. 18 22 23 | 27 398 170 | 167-9 2 1 | 2,800 00 | | |
| | | | | | | | |

Estimates of appropriations required for the service of the fiscal year ending June 30, 1886—Continued.

| General object, (title of appropriation,) and details and explanations. | Date of acts, or treaties, providing for the expenditure. | References to Stats. at Large, or to Revised Statutes. | | | Estimated am't required for each detailed object of expenditure. | Total amount to be appropriated under each head of appropriation. | Amount appropriated for the fiscal year ending June 30, 1885. |
|--|---|--|-------------------------|---------------------------|--|---|---|
| | | Vol. or R. S. | Page. | Sec. | | | |
| <i>Salaries, Office of Light-House Board—Continued.</i> | | | | | | | |
| Four clerks of class one..... | Mar. 3, 1875 Aug. 5, 1882 July 7, 1884 | R. S. 18 22 23 | 27 398 229 170 | 167-9 2 1 1 | \$4,800 00 | | |
| Eleven clerks, at \$900 each | Same acts..... | | | | 9,900 00 | | |
| Two assistant messengers..... | do..... | | | | 1,440 00 | | |
| One laborer..... | do..... | | | | 660 00 | | |
| One laborer | do..... | | | | 600 00 | | |
| One assistant civil engineer..... | do..... | | | | 2,400 00 | | |
| One draughtsman..... | do..... | | | | 1,800 00 | | |
| One draughtsman..... | do..... | | | | 1,560 00 | | |
| One draughtsman..... | do..... | | | | 1,440 00 | | |
| One draughtsman..... | do..... | | | | 1,200 00 | | |
| | | | | | | \$37,800 00 | *\$16,480 00 |
| OFFICE OF THE LIFE-SAVING SERVICE. | | | | | | | |
| <i>Salaries, Office of Life-Saving Service—</i> | | | | | | | |
| General Superintendent of the Life-Saving Service..... | June 18, 1878 July 7, 1884 | 20 23 | 164 171 | 6 1 | 4,000 00 | | |
| Assistant General Superintendent of the Life-Saving Service | Same acts..... | | | | 2,500 00 | | |
| One principal clerk..... | Aug. 5, 1882 July 7, 1884 | R. S. 22 23 | 27 229 171 | 167-9 1 1 | 1,800 00 | | |
| One topographer and hydrographer | Same acts..... | | | | 1,800 00 | | |
| One civil engineer..... | do..... | | | | 1,800 00 | | |
| Two draughtsmen, at \$1,500 each..... | Submitted..... | | | | 3,000 00 | | |
| One clerk of class four..... | Aug. 5, 1882 July 7, 1884 | R. S. 22 23 | 27 229 171 | 167-9 1 1 | 1,800 00 | | |
| One clerk of class four..... | Submitted..... | | | | 1,800 00 | | |
| Three clerks of class three | Aug. 5, 1882 July 7, 1884 | R. S. 22 23 | 27 229 171 | 167-9 1 1 | 4,800 00 | | |
| Two clerks of class two..... | Same acts..... | | | | 2,800 00 | | |
| Five clerks of class one..... | do..... | | | | 6,000 00 | | |
| Two clerks, at \$1,000 each..... | do..... | | | | 2,000 00 | | |
| Five clerks, at \$900 each..... | do..... | | | | 4,500 00 | | |
| One assistant messenger..... | do..... | | | | 720 00 | | |
| One laborer..... | do..... | | | | 660 00 | | |
| | | | | | | 39,980 00 | 35,200 38 |
| BUREAU OF NAVIGATION. | | | | | | | |
| <i>Salaries, Bureau of Navigation—</i> | | | | | | | |
| Commissioner of Navigation..... | July 5, 1884 | 23 | 118, 19 | 1-7 | 4,000 00 | | |
| Duputy commissioner of navigation, (in lieu of clerk of class four, now detailed) | July 5, 1884 July 7, 1884 | R. S. 23 23 | 27 119 167-172 | 167 6 1 | 2,750 00 | | |
| One clerk of class four..... | Same acts..... | | | | 1,800 00 | | |
| One clerk of class three..... | do..... | | | | 1,600 00 | | |
| Four clerks of class two..... | do..... | | | | 5,600 00 | | |
| Three clerks of class one..... | do..... | | | | 3,600 00 | | |
| One clerk | do..... | | | | 1,000 00 | | |
| Ten clerks, at \$900 each..... | do..... | | | | 9,000 00 | | |
| One assistant messenger..... | do..... | | | | 720 00 | | |
| One laborer..... | do..... | | | | 660 00 | | |
| | | | | | | 30,730 00 | |
| NOTE.—The deputy commissioner of navigation and clerks herein estimated for have been transferred from other offices of the Department, and are not included in the estimates submitted for those offices. | | | | | | | |
| BUREAU OF ENGRAVING AND PRINTING. | | | | | | | |
| <i>Salaries, Bureau of Engraving and Printing—</i> | | | | | | | |
| Chief of bureau | Mar. 3, 1875 July 7, 1884 | R. S. 18 23 | 706 370 171 | 3575-7 2 1 | 4,500 00 | | |
| Assistant chief of bureau, (increase of \$500 submitted).... | Same acts..... | | | | 2,750 00 | | |
| Accountant..... | do..... | | | | 2,000 00 | | |
| Disbursing-clerk, (in lieu of clerk of class two, transferred, and \$200 additional) | Mar. 3, 1881 July 7, 1884 Submitted..... | 21 21 | 394 171 | 1 1 | 2,000 00 | | |
| Stenographer | June 19, 1878 July 7, 1884 | R. S. 20 23 | 706 27 187 171 | 3575-7 167-9 1 1 | 1,600 00 | | |

* And \$25,640 paid from appropriations for the Light-House Establishment.

Estimates of appropriations required for the service of the fiscal year ending June 30, 1886—Continued.

| General object, (title of appropriation,) and details and explanations. | Date of acts, or treaties, providing for the expenditure. | References to Stats. at Large, or to Revised Statutes. | | | Estimated amt't required for each detailed object of expenditure. | Total amount to be appropriated under each head of appropriation. | Amount appropriated for the fiscal year ending June 30, 1885. |
|--|---|--|-------|--------|---|---|---|
| | | Vol. or R. S. | Page. | Sec. | | | |
| <i>Salaries, Bureau of Engraving and Printing—Continued.</i> | | | | | | | |
| One clerk of class three..... | | R. S. | 706 | 3575-7 | \$1, 600 00 | | |
| | | R. S. | 27 | 167 | | | |
| | Mar. 3, 1875 | 18 | 370 | 2 | | | |
| | July 7, 1884 | 23 | 171 | 1 | | | |
| Four clerks of class one..... | Same acts..... | | | | 4, 800 00 | | |
| One clerk | June 19, 1878 | 20 | 187 | 1 | 1, 000 00 | | |
| | July 7, 1884 | 23 | 171 | 1 | | | |
| Three copyists, at \$900 each..... | | R. S. | 706 | 3575-7 | 2, 700 00 | | |
| | | R. S. | 27 | 167 | | | |
| | Mar. 3, 1875 | 18 | 370 | 2 | | | |
| | July 7, 1884 | 23 | 171 | 1 | | | |
| Two assistant messengers, at \$720 each..... | Same acts..... | | | | 1, 440 00 | \$27, 030 00 | \$26, 130 00 |
| Four laborers, at \$660 each | do..... | | | | 2, 640 00 | | |
| NOTE.—The estimate of \$2,750 for assistant chief is an increase of \$500 over the current year's appropriation. The business qualifications required of the assistant and first executive officer of the chief of bureau in the execution of the important work of this branch of the Government justify the amount submitted, which is still below that paid by private companies for like service. | | | | | | | |
| The estimate of \$2,000 for disbursing clerk is an increase of \$400 over the current year's appropriation. Under acts March 3, 1881, and July 7, 1884, \$200 was appropriated as "additional to one clerk as disbursing clerk." This sum, with \$1,400 appropriated under same acts for "one clerk of class two," who has been transferred to another office and omitted from the present estimate, has been paid the disbursing clerk, making his compensation \$1,600. As this officer disburses about \$1,000,000 annually, and is required to give bond in the sum of \$95,000, the amount submitted is not unreasonable. | | | | | | | |
| BUREAU OF STATISTICS. | | | | | | | |
| <i>Salaries, Bureau of Statistics—</i> | | | | | | | |
| Officer in charge of bureau..... | | R. S. | 56 | 334 | 3, 000 00 | | |
| | Mar. 3, 1875 | 18 | 352 | 1 | | | |
| | July 7, 1884 | 23 | 171 | 1 | | | |
| Chief clerk..... | | R. S. | 38 | 235 | 2, 000 00 | | |
| | Mar. 3, 1875 | 18 | 352 | 1 | | | |
| | July 7, 1884 | 23 | 171 | 1 | | | |
| Four clerks of class four..... | | R. S. | 27 | 167 | 7, 200 00 | | |
| | Mar. 3, 1875 | 18 | 352 | 1 | | | |
| | July 7, 1884 | 23 | 171 | 1 | | | |
| Four clerks of class three, (reduction of one by detail) ... | Same acts..... | | | | 6, 400 00 | | |
| Five clerks of class two, (reduction of one by detail)..... | do..... | | | | 7, 000 00 | | |
| Nine clerks of class one..... | do..... | | | | 10, 800 00 | | |
| Three clerks, at \$1,000 each..... | June 19, 1878 | 20 | 187 | 1 | | | |
| | July 7, 1884 | 23 | 171 | 1 | 3, 000 00 | | |
| Five copyists, at \$900 each, (reduction of one by detail)..... | | R. S. | 27 | 167-9 | | | |
| | Mar. 3, 1875 | 18 | 352 | 1 | 4, 500 00 | | |
| | July 7, 1884 | 23 | 171 | 1 | | | |
| One messenger..... | do..... | | | | 840 00 | 46, 540 00 | 50, 500 00 |
| Two laborers, at \$660 each, (one additional, in lieu of assistant messenger, detailed) | do..... | | | | 1, 320 00 | | |
| One female laborer..... | do..... | | | | 480 00 | | |
| Collecting statistics relating to internal commerce : For payment of the services of experts, and for other necessary expenditures connected with the collection of facts relative to internal and foreign commerce of the United States | Appropriated.. | 23 | 171 | 1 | 5, 000 00 | 5, 000 00 | 5, 000 00 |
| NOTE.—The Chief of the Bureau of Statistics submits the following changes in the estimates for his office : Additional salary for chief of bureau..... \$600 One additional clerk of class four..... 1, 800 Increase in amount for collecting information in regard to internal and foreign commerce..... 2, 500 Total 4, 900 | | | | | | | |
| See letter of explanation to the Secretary of the Treasury, dated October 8, 1884. (Appendix "G.") | | | | | | | |
| SECRET-SERVICE DIVISION. | | | | | | | |
| <i>Salaries, Secret-Service Division—</i> | | | | | | | |
| Chief..... | Aug. 5, 1882 | 22 | 230 | 1 | 3, 500 00 | | |
| | July 7, 1884 | 23 | 171 | 1 | | | |
| Chief clerk..... | Same acts..... | | | | 2, 000 00 | | |
| One clerk of class four..... | | R. S. | 27 | 167-9 | | | |
| | Aug. 5, 1882 | 22 | 230 | 1 | 1, 800 00 | | |
| | July 7, 1884 | 23 | 171 | 1 | | | |
| Two clerks of class two..... | Same acts..... | | | | 2, 800 00 | | |

Estimates of appropriations required for the service of the fiscal year ending June 30, 1886—Continued.

| General object, (title of appropriation,) and details and explanations. | Date of acts, or treaties, providing for the expenditure. | References to Stats. at Large, or to Revised Statutes. | | | Estimated am't required for each detailed object of expenditure. | Total amount to be appropriated under each head of appropriation. | Amount appropriated for the fiscal year ending June 30, 1885. |
|--|---|--|------------|------|--|---|---|
| | | Vol. or R. S. | Page. | Sec. | | | |
| <i>Salaries, Secret-Service Division—Continued.</i> | | | | | | | |
| One clerk of class one | Aug. 5, 1882 | R. S. 22 | 230 | 1 | \$1, 200 00 | | |
| One clerk..... | July 7, 1884 | 23 | 171 | 1 | | | |
| One attendant, (increase of \$160 submitted)..... | Same acts..... | | | | 1, 000 00 | | |
| | do..... | | | | 840 00 | | |
| | | | | | | \$13, 140 00 | \$12, 980 00 |
| OFFICE OF SUPERVISING SURGEON-GENERAL OF MARINE-HOSPITAL SERVICE. | | | | | | | |
| <i>Salaries, Office of Supervising Surgeon-General, Marine-Hospital Service—</i> | | | | | | | |
| To be paid from the permanent appropriation for Marine-Hospital Service: | | | | | | | |
| Supervising Surgeon-General..... | Mar. 3, 1875 | 18 | 377 | 1 | | | |
| | Mar. 3, 1875 | 18 | 486 | 7 | | | |
| | Aug. 5, 1882 | 22 | 230 | 1 | \$4, 000 00 | | |
| | June 26, 1884 | 23 | 57 | 15 | | | |
| | July 7, 1884 | 23 | 171 | 1 | | | |
| One surgeon..... | Same acts..... | | | | 3, 000 00 | | |
| One passed assistant surgeon | do..... | | | | 1, 800 00 | | |
| One clerk | do..... | | | | 1, 800 00 | | |
| Five clerks, at \$1,600 each..... | do..... | | | | 8, 000 00 | | |
| One clerk | do..... | | | | 1, 200 00 | | |
| One hospital-stewart, (employed as chemist)..... | do..... | | | | 1, 200 00 | | |
| Six copyists, at \$900 each..... | do..... | | | | 5, 400 00 | | |
| Two messengers, at \$600 each, (one additional submitted)..... | do..... | | | | 1, 200 00 | | |
| One laborer..... | do..... | | | | 480 00 | | |
| One laborer..... | do..... | | | | 360 00 | | |
| | | | | | | 28, 440 00 | |
| OFFICE OF SUPERVISING INSPECTOR-GENERAL OF STEAMBOAT-INSPECTION SERVICE. | | | | | | | |
| <i>Salaries, Office of Supervising Inspector-General, Steamboat-Inspection Service—</i> | | | | | | | |
| To be paid from the permanent appropriation for the Steamboat-Inspection Service: | | | | | | | |
| Supervising Inspector-General..... | | R. S. 724 | 3689 | | | | |
| | | R. S. 853 | 4402 | | | | |
| | Aug. 5, 1882 | 22 | 230 | 1 | \$3, 500 00 | | |
| | July 7, 1884 | 23 | 171 | 1 | | | |
| One chief clerk, (increase of \$200 submitted)..... | Aug. 5, 1882 | 23 | 230 | 1 | | | |
| | July 7, 1884 | 23 | 171 | 1 | 2, 000 00 | | |
| One clerk, (increase of \$200 submitted)..... | Same acts..... | | | | 1, 800 00 | | |
| Two clerks, at \$1,200 each..... | do..... | | | | 2, 400 00 | | |
| One messenger..... | do..... | | | | 840 00 | | |
| | | | | | | 10, 540 00 | |
| OFFICE OF CONSTRUCTION OF STANDARD WEIGHTS AND MEASURES. | | | | | | | |
| <i>Salaries, Office of Standard Weights and Measures—</i> | | | | | | | |
| For construction and verification of standard weights and measures, including metric standards for the custom-houses, other offices of the United States, and for the several States, and mural standards of length in Washington, D. C., the following, while actually employed, namely: One adjuster and one verifier, at \$5 per day each; one mechanician, at \$4 per day; one recorder and one watchman, at \$60 dollars per month each; and one laborer, at \$1.75 per day, in all, \$6,369.75 ... | | R. S. 704 | 3569, 3570 | | | | |
| | Aug. 5, 1882 | 22 | 230 | 1 | | 6, 369 75 | 5, 978 50 |
| | July 7, 1884 | 23 | 172 | 1 | | | |
| <i>Contingent Expenses, Office of Standard Weights and Measures—</i> | | | | | | | |
| For purchase of materials and apparatus, and incidental expenses | Appropriated.. | 23 | 172 | 1 | | 1, 000 00 | 1, 600 00 |
| For expenses of the attendance of the American member of the International Committee on Weights and Measures at the General Conference provided for in the convention signed May 20, 1875, the sum of six hundred dollars, or so much thereof as may be necessary, appropriated by the act of July 7, 1884, for this object for the fiscal year 1885, is hereby reappropriated and made available for like purpose for the fiscal year ending June 30, 1886. | | | | | | | |
| MISCELLANEOUS. | | | | | | | |
| <i>Stationery for Treasury Department—</i> | | | | | | | |
| Stationery for the Treasury Department and its several bureaus..... | Appropriated.. | 23 | 172 | 1 | | 35, 000 00 | 35, 000 00 |

Estimates of appropriations required for the service of the fiscal year ending June 30, 1886—Continued.

| General object, (title of appropriation,) and details and explanations. | Date of acts, or treaties, providing for the expenditure. | References to Stats. at Large, or to Revised Statutes. | | | Estimated amt required for each detailed object of expenditure. | Total amount to be appropriated under each head of appropriation. | Amount appropriated for the fiscal year ending June 30, 1885. |
|--|---|--|---------|------|---|---|---|
| | | Vol. or R. S. | Page. | Sec. | | | |
| <i>Postage, Treasury Department—</i> | | | | | | | |
| Postage for the Treasury Department..... | Appropriated.. | 23 | 172 | 1 | \$1, 000 00 | | |
| Postage required to prepay postage on matter addressed to Postal-Union countries..... | do..... | | | | 2, 000 00 | \$3, 000 00 | \$2, 500 00 |
| <i>Contingent Expenses, Treasury Department—</i> | | | | | | | |
| For purchase of material for binding cancelled marine papers, requisitions, and other important records, newspapers, books, hand-stamps, and repairs of the same; and of the amount appropriated, not more than five hundred dollars may be used in the purchase of current publications..... | Appropriated.. | 23 | 172, '3 | 1 | | 2, 600 00 | 2, 500 00 |
| For investigation of accounts and records, including the necessary travelling expenses, and for other travelling expenses..... | do..... | | | | | 1, 000 00 | 1, 000 00 |
| For freight, expressage, telegrams, telephone service, and car-tickets..... | do..... | | | | | 4, 500 00 | 4, 500 00 |
| For rent of buildings..... | do..... | | | | | 7, 425 00 | 7, 425 00 |
| NOTE.—For list of buildings rented in Washington by the Treasury Department, see Appendix "H." | | | | | | | |
| For purchase of horses and subsistence of horses for office and mail wagons, including shoeing, and for wagons, harness, and repairs of same..... | do..... | | | | | 5, 000 00 | 5, 000 00 |
| For purchase of ice..... | do..... | | | | | 4, 000 00 | 4, 000 00 |
| For purchase of file-holders and file-cases..... | do..... | | | | | 10, 000 00 | 10, 000 00 |
| For purchase of coal, wood, engine oils and grease, engine-hose and cotton-waste, grates, grate-baskets and fixtures, stoves and fixtures, blowers, coal-hods, pokers, shovels, and tongs..... | do..... | | | | | 14, 000 00 | 14, 000 00 |
| For purchase of gas, brackets, candles, candlesticks, drop-lights and tubing, gas-burners, gas-torches, globes, lanterns, matches, match-safes, and wicks..... | do..... | | | | | 14, 000 00 | 14, 000 00 |
| For purchase of carpets, oil-cloth, mats, matting, and repairs, and for cleaning and laying the same by contract.... | do..... | | | | | 8, 000 00 | 8, 000 00 |
| For purchase of boxes, bells and bell-pulls, book-rests, chairs, chair-caning, chair-covers, cases, clocks, cloth for covering desks, cushions, desks, leather for covering sofas, locks, lumber, rugs, screens, shelving for files-rooms, tables, turpentine, varnish, ventilators, wardrobe-cabinets, water-coolers and stands, window-shades and fixtures..... | do..... | | | | | 25, 000 00 | 15, 000 00 |
| For washing and hemming towels; for the purchase of awnings and fixtures, alcohol, baskets, belting, bellows, bowls, brooms, buckets, brushes, canvas, crash, cloth, chamois-skins, door and window fasteners, dusters, flour, garden and street hose, lace-leather, lye, nails, oil, plants, picks, pitchers, powders, stencil-plates, spittoons, soap, sponge, tacks, traps, thermometers, tools, towels, tumblers, wire, and zinc; and for black-smithing, repairs of machinery, removal of rubbish, sharpening tools, and other absolutely necessary articles..... | do..... | | | | | 14, 000 00 | 12, 000 00 |
| NOTE.—The estimate for "Printing and binding," Treasury Department, under section 2, act of May 8, 1872, (R. S., 720, sec. 3661,) will be found under the title of "Miscellaneous," <i>post</i> . | | | | | | | |
| Total Treasury Department..... | | | | | | 3, 328, 569 75 | 3, 190, 877 65 |

INDEPENDENT TREASURY.

OFFICE OF THE ASSISTANT TREASURER AT BALTIMORE.

Salaries, Office of Assistant Treasurer at Baltimore—

| | | | | | | |
|--|---|----------------|----------|---------|------------|--------------|
| Assistant treasurer..... | { | July 7, 1884 | R. S. 23 | 710 173 | 3595, '6 1 | 4, 500 00 |
| Cashier..... | { | July 7, 1884 | R. S. 23 | 712 173 | 3606 1 | 2, 500 00 |
| Three clerks, at \$1,800 each..... | | Same acts..... | | | | 5, 400 00 |
| Two clerks, at \$1,400 each..... | | do..... | | | | 2, 800 00 |
| Two clerks, at \$1,200 each..... | | do..... | | | | 2, 400 00 |
| One clerk..... | | do..... | | | | 1, 000 00 |
| One messenger..... | | do..... | | | | 840 00 |
| Three vault-watchman, at \$720 each..... | | do..... | | | | 2, 160 00 |
| | | | | | | \$21, 600 00 |

OFFICE OF THE ASSISTANT TREASURER AT BOSTON.

Salaries, Office of Assistant Treasurer at Boston—

| | | | | | | |
|--------------------------|---|--------------|----------|---------|------------|-----------|
| Assistant treasurer..... | { | July 7, 1884 | R. S. 23 | 710 173 | 3595, '6 1 | 5, 000 00 |
| Chief clerk..... | { | July 7, 1884 | R. S. 23 | 711 173 | 3601 1 | 2, 500 00 |

| General object, (title of appropriation,) and details and explanations. | Date of acts, or treaties, providing for the expenditure. | References to Stats. at Large, or to Revised Statutes. | | | Estimated amt't required for each detailed object of expenditure. | Total amount to be appropriated under each head of appropriation. | Amount appropriated for the fiscal year ending June 30, 1885. |
|---|---|--|---------|-----------|---|---|---|
| | | Vol. or R. S. | Page. | Sec. | | | |
| <i>Salaries, Office of Assistant Treasurer at Boston—Continued.</i> | | | | | | | |
| Paying-teller..... | July 7, 1884 | R. S. 23 | 711 173 | 3601 1 | \$2, 500 00 | | |
| Assistant paying-teller..... | Same acts..... | | | | 2, 200 00 | | |
| Vault-clerk..... | do..... | | | | 2, 000 00 | | |
| Receiving-teller..... | do..... | | | | 2, 000 00 | | |
| First book-keeper..... | do..... | | | | 1, 800 00 | | |
| Second book-keeper..... | do..... | | | | 1, 400 00 | | |
| Specie-clerk..... | do..... | | | | 1, 800 00 | | |
| Assistant specie-clerk..... | do..... | | | | 1, 500 00 | | |
| Money-clerk..... | do..... | | | | 1, 500 00 | | |
| Coupon-clerk..... | do..... | | | | 1, 400 00 | | |
| Specie-redemption clerk..... | do..... | | | | 1, 400 00 | | |
| Assistant redemption-clerk..... | do..... | | | | 1, 100 00 | | |
| Receipt-clerk..... | do..... | | | | 1, 200 00 | | |
| One general clerk..... | do..... | | | | 1, 200 00 | | |
| Two clerks, at \$1,000 each..... | do..... | | | | 2, 000 00 | | |
| One clerk..... | do..... | | | | 800 00 | | |
| Messenger and chief watchman..... | do..... | | | | 1, 060 00 | | |
| Two watchmen, at \$850 each..... | do..... | | | | 1, 700 00 | | |
| OFFICE OF THE ASSISTANT TREASURER AT CHICAGO. | | | | | | \$36, 060 00 | \$36, 060 00 |
| <i>Salaries, Office of Assistant Treasurer at Chicago—</i> | | | | | | | |
| Assistant treasurer, (increase of \$500 submitted)..... | July 7, 1884 | R. S. 23 | 710 173 | 3595, 6 1 | 5, 000 00 | | |
| Cashier..... | July 7, 1884 | R. S. 23 | 712 173 | 3611 1 | 2, 500 00 | | |
| Paying-teller..... | Same acts..... | | | | 1, 800 00 | | |
| Receiving-teller..... | do..... | | | | 1, 500 00 | | |
| Book-keeper..... | do..... | | | | 1, 500 00 | | |
| Assistant book-keeper..... | do..... | | | | 1, 200 00 | | |
| Three coin, coupon, and currency clerks, at \$1, 500 each, (one additional submitted)..... | do..... | | | | 4, 500 00 | | |
| Three clerks, at \$1,200 each..... | do..... | | | | 3, 600 00 | | |
| Messenger..... | do..... | | | | 840 00 | | |
| Three watchmen, at \$720 each..... | do..... | | | | 2, 160 00 | | |
| One janitor..... | do..... | | | | 600 00 | | |
| NOTE.—Additional force of one coin, coupon, and currency clerk is required to verify a large amount of silver and minor coin, tested only by weight for want of sufficient force to actually count the same, and to complete daily the coin and currency transactions of the office. \$1,500 is a reasonable salary for the responsibility. | | | | | | 25, 200 00 | 23, 200 00 |
| OFFICE OF THE ASSISTANT TREASURER AT CINCINNATI. | | | | | | | |
| <i>Salaries, Office of Assistant Treasurer at Cincinnati—</i> | | | | | | | |
| Assistant treasurer..... | July 7, 1884 | R. S. 23 | 710 174 | 3595, 6 1 | 4, 500 00 | | |
| Cashier..... | July 7, 1884 | R. S. 23 | 713 174 | 3612 1 | 2, 000 00 | | |
| Book-keeper..... | Same acts..... | | | | 1, 800 00 | | |
| Receiving-teller..... | do..... | | | | 1, 500 00 | | |
| Interest-clerk..... | do..... | | | | 1, 200 00 | | |
| Check-clerk..... | do..... | | | | 1, 200 00 | | |
| Clerk..... | do..... | | | | 1, 200 00 | | |
| Minor-coin and fractional-currency teller..... | do..... | | | | 1, 000 00 | | |
| Night-watchman..... | do..... | | | | 720 00 | | |
| Messenger..... | do..... | | | | 600 00 | | |
| Sunday-watchman..... | do..... | | | | 120 00 | | |
| Watchman..... | do..... | | | | 120 00 | | |
| OFFICE OF THE ASSISTANT TREASURER AT NEW ORLEANS. | | | | | | 15, 960 00 | 15, 960 00 |
| <i>Salaries, Office of Assistant Treasurer at New Orleans—</i> | | | | | | | |
| Assistant treasurer, (increase of \$500 submitted)..... | July 7, 1884 | R. S. 23 | 710 174 | 3595, 6 1 | 4, 500 00 | | |
| Cashier, (increase of \$250 submitted)..... | July 7, 1884 | R. S. 23 | 712 174 | 3609 1 | 2, 500 00 | | |
| Paying-teller..... | Submitted..... | | | | 2, 000 00 | | |
| Receiving-teller..... | July 7, 1884 | R. S. 23 | 712 174 | 3609 1 | 2, 000 00 | | |
| Book-keeper..... | Same acts..... | | | | 1, 500 00 | | |
| Assistant book-keeper..... | Submitted..... | | | | 1, 200 00 | | |
| One clerk, (increase of \$200 submitted)..... | July 7, 1884 | R. S. 23 | 712 174 | 3609 1 | 1, 200 00 | | |
| One clerk..... | Same acts..... | | | | 1, 000 00 | | |
| Porter, (decrease of \$400)..... | do..... | | | | 500 00 | | |
| Watchman..... | do..... | | | | 720 00 | | |
| Night-watchman..... | do..... | | | | 720 00 | | |
| NOTE.—In explanation of the increase submitted, see Appendix "I." | | | | | | 17, 840 00 | 14, 090 00 |

Estimates of appropriations required for the service of the fiscal year ending June 30, 1886—Continued.

| General object, (title of appropriation,) and details and explanations. | Date of acts, or treaties, providing for the expenditure. | References to Stats. at Large, or to Revised Statutes. | | | Estimated amt't required for each detailed object of expenditure. | Total amount to be appropriated under each head of appropriation. | Amount appropriated for the fiscal year ending June 30, 1885. |
|---|---|--|---------|----------|---|---|---|
| | | Vol. or R. S. | Page. | Sec. | | | |
| OFFICE OF THE ASSISTANT TREASURER AT NEW YORK. | | | | | | | |
| Salaries, Office of Assistant Treasurer at New York— | | | | | | | |
| Assistant treasurer..... | July 7, 1884 | R. S. 23 | 710 174 | 3595,6 1 | \$8,000 00 | | |
| Cashier and chief clerk..... | July 7, 1884 | R. S. 73 | 711 174 | 3603 1 | | | |
| Deputy assistant treasurer..... | Same acts..... | | | | 3,600 00 | | |
| Chief of coin division..... | do..... | | | | 3,600 00 | | |
| Chief of note-paying division..... | do..... | | | | 3,000 00 | | |
| Chief of note-receiving division..... | do..... | | | | 2,800 00 | | |
| Chief of check-paying division..... | do..... | | | | 2,800 00 | | |
| Chief of registered-interest division..... | do..... | | | | 2,600 00 | | |
| Chief of coupon-interest division..... | do..... | | | | 2,400 00 | | |
| Chief of minor-coin division..... | do..... | | | | 2,400 00 | | |
| Chief of bond division..... | do..... | | | | 2,250 00 | | |
| Chief of cancelled-check division..... | do..... | | | | 2,000 00 | | |
| Two clerks, at \$2,250 each..... | do..... | | | | 4,500 00 | | |
| Six clerks, at \$2,100 each..... | do..... | | | | 12,600 00 | | |
| Ten clerks, at \$2,000 each..... | do..... | | | | 20,000 00 | | |
| Eleven clerks, at \$1,800 each..... | do..... | | | | 19,800 00 | | |
| Four clerks, at \$1,700 each..... | do..... | | | | 6,800 00 | | |
| Seven clerks, at \$1,600 each..... | do..... | | | | 11,200 00 | | |
| Four clerks, at \$1,500 each..... | do..... | | | | 6,000 00 | | |
| Twelve clerks, at \$1,400 each..... | do..... | | | | 16,800 00 | | |
| Five clerks, at \$1,200 each..... | do..... | | | | 6,000 00 | | |
| Five messengers, at \$1,300 each..... | do..... | | | | 6,500 00 | | |
| One messenger..... | do..... | | | | 1,200 00 | | |
| Keeper of building..... | do..... | | | | 1,800 00 | | |
| Chief detective..... | do..... | | | | 1,800 00 | | |
| Two assistant detectives, at \$1,400 each..... | do..... | | | | 2,800 00 | | |
| Three hallmen, at \$1,000 each..... | do..... | | | | 3,000 00 | | |
| Six watchmen, at \$720 each..... | do..... | | | | 4,320 00 | | |
| One engineer..... | do..... | | | | 1,000 00 | | |
| One assistant engineer..... | do..... | | | | 720 00 | | |
| Two porters, at \$900 each..... | do..... | | | | 1,800 00 | | |
| | | | | | | \$168,090 00 | \$168,090 00 |
| OFFICE OF THE ASSISTANT TREASURER AT PHILADELPHIA. | | | | | | | |
| Salaries, Office of Assistant Treasurer at Philadelphia— | | | | | | | |
| Assistant treasurer, (increase of \$500 submitted)..... | July 7, 1884 | R. S. 23 | 710 174 | 3595,6 1 | 5,000 00 | | |
| Cashier and chief clerk..... | July 7, 1884 | R. S. 23 | 712 174 | 3605 1 | | | |
| Book-keeper..... | Same acts..... | | | | 2,500 00 | | |
| Chief interest clerk..... | do..... | | | | 1,900 00 | | |
| Chief registered-interest clerk..... | do..... | | | | 1,900 00 | | |
| Assistant book-keeper..... | do..... | | | | 1,800 00 | | |
| Coin-teller..... | do..... | | | | 1,700 00 | | |
| Redemption-clerk..... | do..... | | | | 1,600 00 | | |
| Assistant coupon-clerk..... | do..... | | | | 1,600 00 | | |
| Assistant registered-interest clerk..... | do..... | | | | 1,500 00 | | |
| Assistant to the cashier..... | do..... | | | | 1,400 00 | | |
| Assistant coin-teller..... | do..... | | | | 1,400 00 | | |
| Receiving-teller..... | do..... | | | | 1,300 00 | | |
| Assistant receiving-teller..... | do..... | | | | 1,200 00 | | |
| Superintendent, messenger, and chief watchman..... | do..... | | | | 1,100 00 | | |
| Six counters, at \$900 each, (two additional submitted; see note)..... | do..... | | | | 5,400 00 | | |
| Five watchmen, at \$720 each..... | do..... | | | | 3,600 00 | | |
| | | | | | | 37,400 00 | 35,100 0 |
| NOTE.—The work of the office is greatly embarrassed by the lack of sufficient counters to promptly and efficiently manage the redemption and disbursing of fractional silver and minor coin formerly shared with us by the United States mint in this city. | | | | | | | |
| OFFICE OF THE ASSISTANT TREASURER AT SAINT LOUIS. | | | | | | | |
| Salaries, Office of Assistant Treasurer at Saint Louis— | | | | | | | |
| Assistant treasurer..... | July 7, 1884 | R. S. 23 | 710 175 | 3595,6 1 | 4,500 00 | | |
| Chief clerk and teller..... | July 7, 1884 | R. S. 23 | 712 175 | 3607 1 | | | |
| Assistant teller..... | Same acts..... | | | | 1,800 00 | | |
| Book-keeper..... | do..... | | | | 1,500 00 | | |
| Assistant book-keeper..... | do..... | | | | 1,200 00 | | |
| Two clerks, at \$1,200 each, (one additional submitted)..... | do..... | | | | 2,400 00 | | |
| Messenger..... | do..... | | | | 1,000 00 | | |
| Four watchmen, at \$720 each..... | do..... | | | | 2,880 00 | | |
| | | | | | | 17,780 00 | 16,580 00 |

NOTE.—The work of the office is greatly embarrassed by the lack of sufficient counters to promptly and efficiently manage the redemption and disbursing of fractional silver and minor coin formerly shared with us by the United States mint in this city.

Estimates of appropriations required for the service of the fiscal year ending June 30, 1886—Continued.

| General object, (title of appropriation,) and details and explanations. | Date of acts, or treaties, providing for the expenditure. | References to Stats. at Large, or to Revised Statutes. | | | Estimated am't required for each detailed object of expenditure. | Total amount to be appropriated under each head of appropriation. | Amount appropriated for the fiscal year ending June 30, 1885. |
|---|---|--|-------|----------|--|---|---|
| | | Vol. or R. S. | Page. | Sec. | | | |
| OFFICE OF THE ASSISTANT TREASURER AT SAN FRANCISCO. | | | | | | | |
| <i>Salaries, Office of Assistant Treasurer at San Francisco—</i> | | | | | | | |
| Assistant treasurer, (increase of \$500 submitted)..... | July 7, 1884 | R. S. 23 | 710 | 3595, '6 | \$5, 500 00 | | |
| Cashier | July 7, 1884 | R. S. 23 | 712 | 3610 | | | |
| Book-keeper | Same acts | | | | 2, 500 00 | | |
| Chief clerk | do. | | | | 2, 400 00 | | |
| Assistant cashier | do. | | | | 2, 000 00 | | |
| Assistant book-keeper | do. | | | | 2, 000 00 | | |
| Receiving-teller | do. | | | | 2, 000 00 | | |
| Coin-teller | do. | | | | 1, 800 00 | | |
| Clerk | do. | | | | 1, 800 00 | | |
| Clerk | do. | | | | 1, 400 00 | | |
| Messenger | do. | | | | 840 00 | | |
| Four watchmen, at \$720 each | do. | | | | 2, 880 00 | | |
| NOTE.—An increase of the cashier's salary is requested from \$3,000 to \$3,600.—(Assistant Treasurer.) | | | | | | \$28, 120 00 | \$27, 620 00 |
| MISCELLANEOUS. | | | | | | | |
| <i>Salaries of Special Agents, Independent Treasury—</i> | | | | | | | |
| Compensation of special agents to examine the books, accounts, and money on hand at the several sub-treasuries and depositaries, including national banks acting as depositaries, under the act of August 6, 1846..... | July 7, 1884 | R. S. 23 | 718 | 3649 | | 4, 000 00 | 4, 000 00 |
| | | | | | | | |
| <i>Checks and Drafts, Independent Treasury—</i> | | | | | | | |
| Engraving, printing, finishing, and binding interest, transfer, redemption, pension, and other checks and drafts, including cost of paper for the same, for the use of the Treasurer of the United States, assistant treasurers, pension agents, disbursing officers, and others..... | July 7, 1884 | R. S. 23 | 719 | 3653 | | 28, 000 00 | 28, 000 00 |
| | | | | | | | |
| Total Independent Treasury..... | | | | | | 400, 050 00 | 390, 300 00 |
| MINTS AND ASSAY OFFICES. | | | | | | | |
| OFFICE OF THE DIRECTOR OF THE MINT. | | | | | | | |
| <i>Salaries, Office of Director of the Mint—</i> | | | | | | | |
| Director..... | July 7, 1884 | R. S. 23 | 58 | 343-5 | 4, 500 00 | | |
| Examiner | Same acts | | | | | | |
| Computer | do. | | | | 2, 300 00 | | |
| Assayer | do. | | | | 2, 200 00 | | |
| Adjuster of accounts | do. | | | | 2, 000 00 | | |
| Two clerks of class three..... | July 7, 1884 | R. S. 23 | 58 | 345 | 3, 200 00 | | |
| | | | | | | | |
| Two clerks of class two, one of whom shall be a stenographer | Same acts | | | | 2, 800 00 | | |
| Two clerks of class one | do. | | | | 2, 400 00 | | |
| Translator | do. | | | | 1, 200 00 | | |
| Two clerks, at \$1,000 each | do. | | | | 2, 000 00 | | |
| Two copyists, at \$900 each | do. | | | | 1, 800 00 | | |
| Messenger | do. | | | | 840 00 | | |
| Assistant in laboratory, (in lieu of helper, at \$840)..... | do. | | | | 1, 000 00 | | |
| Assistant messenger, (in lieu of helper, at \$500)..... | do. | | | | 720 00 | | |
| NOTE.—See letter of Director of the Mint in relation to the estimates for mints and assay offices, in Appendix "J." | | | | | | \$29, 160 00 | \$28, 780 00 |
| <i>Contingent Expenses, Office of Director of the Mint—</i> | | | | | | | |
| Assay laboratory, chemicals, fuel, materials, and other necessities | Appropriated.. | 23 | 175 | 1 | 1, 500 00 | | |
| Examination of mints, expenses in visiting mints, and assay offices for the purpose of superintending the annual settlements, and for special examinations | do. | | | | 2, 500 00 | | |
| Books, pamphlets, periodicals, specimens of coins and ores, balances, weights, and incidentals..... | do. | | | | 1, 000 00 | | |
| Collection of statistics relative to the annual production of the precious metals in the United States..... | do. | | | | 5, 000 00 | | |
| | | | | | | 10, 000 00 | 8, 500 00 |

Estimates of appropriations required for the service of the fiscal year ending June 30, 1886—Continued.

| General object, (title of appropriation,) and details and explanations. | Date of acts, or treaties, providing for the expenditure. | References to Stats. at Large, or to Revised Statutes. | | | Estimated am't required for each detailed object of expenditure. | Total amount to be appropriated under each head of appropriation. | Amount appropriated for the fiscal year ending June 30, 1885. |
|---|---|--|-------------|--------------|--|---|---|
| | | Vol. or R. S. | Page. | Sec. | | | |
| MINT OF THE UNITED STATES AT PHILADELPHIA. | | | | | | | |
| <i>Salaries, Mint at Philadelphia—</i> | | | | | | | |
| Superintendent..... | July 7, 1884 | R. S. 23 | 694 175 | 3496-8 1 | \$4, 500 00 | | |
| Melter and refiner, coiner, assayer, and engraver, at \$3,000 each..... | Same acts..... | | | | 12, 000 00 | | |
| Assistant melter and refiner, assistant coiner, and assistant assayer, at \$2,000 each..... | July 7, 1884 | R. S. 23 | 694 175, '6 | 3499, 3504 1 | 6, 000 00 | | |
| Cashier..... | Same acts..... | | | | 2, 500 00 | | |
| Chief clerk, (increase of \$250 submitted)..... | do..... | | | | 2, 500 00 | | |
| Book-keeper, (increase of \$250 submitted)..... | do..... | | | | 2, 250 00 | | |
| Weigh-clerk and abstract-clerk, at \$2,000 each..... | do..... | | | | 4, 000 00 | | |
| Register of deposits, warrant-clerk, and cashier's clerk, at \$1,700 each..... | do..... | | | | 5, 100 00 | | |
| Assayer's computation-clerk and assistant weigh-clerk, at \$1,600 each..... | do..... | | | | 3, 200 00 | | |
| | | | | | | \$42, 050 00 | \$41, 550 00 |
| <i>Wages of Workmen, Mint at Philadelphia—</i> | | | | | | | |
| Wages of workmen and adjusters..... | July 7, 1884 | R. S. 23 | 694 176 | 3499, 3504 1 | | 360, 000 00 | 293, 000 00 |
| <i>Contingent Expenses, Mint at Philadelphia—</i> | | | | | | | |
| Incidental and contingent expenses, (and purchases not exceeding \$300 in value, of specimen coins and ores for the cabinet of the mint)..... | Appropriated.. | 23 | 176 | 1 | | 120, 000 00 | 100, 000 00 |
| MINT OF THE UNITED STATES AT SAN FRANCISCO. | | | | | | | |
| <i>Salaries, Mint at San Francisco—</i> | | | | | | | |
| Superintendent..... | July 7, 1884 | R. S. 23 | 694 176 | 3496-8 1 | 4, 500 00 | | |
| Assayer, melter and refiner, and coiner, at \$3,000 each..... | Same acts..... | | | | 9, 000 00 | | |
| Assistant assayer, assistant melter and refiner, and assistant coiner, at \$2,000 each..... | July 7, 1884 | R. S. 23 | 694 176 | 3499, 3504 1 | 6, 000 00 | | |
| Chief clerk and cashier, at \$2,500 each..... | Same acts..... | | | | 5, 000 00 | | |
| Book-keeper, abstract-clerk, weigh-clerk, and warrant-clerk, at \$2,200 each..... | do..... | | | | 8, 800 00 | | |
| Register of deposits..... | do..... | | | | 2, 000 00 | | |
| Cashier's clerk..... | do..... | | | | 1, 800 00 | | |
| Superintendent's computation-clerk and assayer's computation-clerk, at \$1,600 each..... | do..... | | | | 3, 200 00 | | |
| Assistant weigh-clerk..... | do..... | | | | 1, 600 00 | | |
| | | | | | | 41, 900 00 | 41, 900 00 |
| <i>Wages of Workmen, Mint at San Francisco—</i> | | | | | | | |
| Wages of workmen and adjusters..... | July 7, 1884 | R. S. 23 | 694 176 | 3499, 3504 1 | | 235, 000 00 | 242, 000 00 |
| <i>Contingent Expenses, Mint at San Francisco—</i> | | | | | | | |
| Incidental and contingent expenses..... | Appropriated.. | 23 | 176 | 1 | | 60, 000 00 | 70, 000 00 |
| MINT OF THE UNITED STATES AT CARSON. | | | | | | | |
| <i>Salaries, Mint at Carson—</i> | | | | | | | |
| Superintendent..... | July 7, 1884 | R. S. 23 | 694 176 | 3496-8 1 | 3, 000 00 | | |
| Assayer, melter and refiner, and coiner, at \$2,500 each..... | Same acts..... | | | | 7, 500 00 | | |
| Assistant assayer, assistant melter and refiner, and assistant coiner, at \$2,000 each..... | July 7, 1884 | R. S. 23 | 694 176 | 3499, 3504 1 | 6, 000 00 | | |
| Chief clerk..... | Same acts..... | | | | 2, 250 00 | | |
| Cashier, book-keeper, and weigh-clerk, at \$2,000 each..... | do..... | | | | 6, 000 00 | | |
| Abstract-clerk and register of deposits, at \$1,800 each..... | do..... | | | | 3, 600 00 | | |
| Assayer's computation clerk..... | do..... | | | | 1, 200 00 | | |
| | | | | | | 29, 550 00 | 29, 550 00 |
| <i>Wages of Workmen, Mint at Carson—</i> | | | | | | | |
| Wages of workmen and adjusters..... | July 7, 1884 | R. S. 23 | 694 176 | 3499, 3504 1 | | 70, 000 00 | 54, 000 00 |
| <i>Contingent Expenses, Mint at Carson—</i> | | | | | | | |
| Incidental and contingent expenses..... | Appropriated.. | 23 | 176 | 1 | | 25, 000 00 | 25, 000 00 |

Estimates of appropriations required for the service of the fiscal year ending June 30, 1886—Continued.

| General object, (title of appropriation,) and details and explanations. | Date of acts, or treaties, providing for the expenditure. | References to Stats. at Large, or to Revised Statutes. | | | Estimated am't required for each detailed object of expenditure. | Total amount to be appropriated under each head of appropriation. | Amount appropriated for the fiscal year ending June 30, 1885. |
|---|---|--|-------|------------|--|---|---|
| | | Vol. or R. S. | Page. | Sec. | | | |
| MINT OF THE UNITED STATES AT NEW ORLEANS. | | | | | | | |
| <i>Salaries, Mint at New Orleans—</i> | | | | | | | |
| Superintendent..... | June 20, 1874 | R. S. | 694 | 3496-8 | \$3, 500 00 | | |
| | July 7, 1884 | 18 | 97 | 1 | | | |
| | Same acts..... | 23 | 176 | 1 | | | |
| Melter and refiner, coiner and assayer, at \$2,500 each..... | Same acts..... | | | | 7, 500 00 | | |
| Chief clerk and cashier, at \$2,000 each..... | do..... | | | | 4, 000 00 | | |
| Assistant assayer, assistant melter and refiner, and assistant coiner, at \$1,900 each..... | June 20, 1874 | R. S. | 694 | 3499, 3504 | 5, 700 00 | | |
| | July 7, 1884 | 18 | 97 | 1 | | | |
| | Same acts..... | 23 | 176 | 1 | | | |
| Book-keeper, weigh-clerk, abstract-clerk, and assayer's computation-clerk, at \$1,600 each..... | Same acts..... | | | | 6, 400 00 | | |
| Assistant weigh-clerk, warrant-clerk, and register of deposits, at \$1,250 each..... | do..... | | | | 3, 750 00 | | |
| Cashier's clerk..... | do..... | | | | 1, 100 00 | | |
| | | | | | | \$31, 950 00 | \$31, 950 00 |
| <i>Wages of Workmen, Mint at New Orleans—</i> | | | | | | | |
| For wages of workmen and adjusters..... | June 20, 1874 | R. S. | 694 | 3499, 3504 | | 93, 000 00 | 74, 000 00 |
| | July 7, 1884 | 18 | 97 | 1 | | | |
| | Same acts..... | 23 | 176 | 1 | | | |
| <i>Contingent Expenses, Mint at New Orleans—</i> | | | | | | | |
| Incidental and contingent expenses..... | Appropriated.. | 23 | 176 | 1 | | 45, 000 00 | 35, 000 00 |
| MINT OF THE UNITED STATES AT DENVER. | | | | | | | |
| <i>Salaries, Mint at Denver—</i> | | | | | | | |
| Assayer in charge..... | July 7, 1884 | R. S. | 702 | 3559, 3560 | 2, 500 00 | | |
| | Same acts..... | 23 | 176 | 1 | | | |
| | do..... | | | | | | |
| Melter..... | do..... | | | | 2, 250 00 | | |
| Chief clerk..... | do..... | | | | 1, 800 00 | | |
| Weigh-clerk..... | do..... | | | | 1, 600 00 | | |
| Calculation-clerk..... | do..... | | | | 1, 400 00 | | |
| Assistant assayer..... | June 21, 1879 | R. S. | 702 | 3560 | 1, 400 00 | | |
| | July 7, 1884 | 21 | 27 | 2 | | | |
| | Same acts..... | 23 | 176 | 1 | | | |
| | | | | | | 10, 950 00 | 10, 950 00 |
| <i>Wages of Workmen, Mint at Denver—</i> | | | | | | | |
| Wages of workmen..... | July 7, 1884 | R. S. | 702 | 3560 | | 14, 000 00 | 14, 000 00 |
| | Same acts..... | 23 | 176 | 1 | | | |
| | do..... | | | | | | |
| <i>Contingent Expenses, Mint at Denver—</i> | | | | | | | |
| Incidental and contingent expenses..... | Appropriated.. | 23 | 176 | 1 | | 8, 000 00 | 6, 000 00 |
| UNITED STATES ASSAY OFFICE AT NEW YORK. | | | | | | | |
| <i>Salaries, Assay Office at New York—</i> | | | | | | | |
| Superintendent..... | July 7, 1884 | R. S. | 702 | 3554-6 | 4, 500 00 | | |
| | Same acts..... | 23 | 176 | 1 | | | |
| | do..... | | | | | | |
| Assayer, and melter and refiner, at \$3,000 each..... | Same acts..... | | | | 6, 000 00 | | |
| Chief clerk, weigh-clerk, and assistant melter and refiner, at \$2,500 each..... | July 7, 1884 | R. S. | 694 | 3499, 3504 | 7, 500 00 | | |
| | Same acts..... | R. S. | 702 | 3557 | | | |
| | do..... | 23 | 176 | 1 | | | |
| Book-keeper..... | Same acts..... | | | | 2, 350 00 | | |
| Cashier..... | do..... | | | | 2, 000 00 | | |
| Warrant-clerk..... | do..... | | | | 2, 250 00 | | |
| Bar-clerk, abstract-clerk, and assayer's computation-clerk, at \$1,800 each..... | do..... | | | | 5, 400 00 | | |
| Assistant weigh-clerk..... | do..... | | | | 1, 600 00 | | |
| Register of deposits, (increase of \$250 submitted)..... | do..... | | | | 1, 500 00 | | |
| Assayer's first assistant..... | do..... | | | | 2, 250 00 | | |
| Assayer's second assistant..... | do..... | | | | 2, 150 00 | | |
| Assayer's third assistant..... | do..... | | | | 2, 000 00 | | |
| | | | | | | 39, 500 00 | 39, 250 00 |
| <i>Wages of Workmen, Assay Office at New York—</i> | | | | | | | |
| Wages of workmen..... | July 7, 1884 | R. S. | 694 | 3499, 3504 | | 25, 000 00 | 25, 000 00 |
| | Same acts..... | R. S. | 702 | 3557 | | | |
| | do..... | 23 | 177 | 1 | | | |
| <i>Contingent Expenses, Assay Office at New York—</i> | | | | | | | |
| Incidental and contingent expenses..... | Appropriated.. | 23 | 177 | 1 | | 10, 000 00 | 10, 000 00 |

Estimates of appropriations required for the service of the fiscal year ending June 30, 1886—Continued.

| General object, (title of appropriation,) and details and explanations. | Date of acts, or treaties, providing for the expenditure. | References to Stats. at Large, or to Revised Statutes. | | | Estimated am't required for each detailed object of expenditure. | Total amount to be appropriated under each head of appropriation. | Amount appropriated for the fiscal year ending June 30, 1885. |
|---|---|--|-------|------------|--|---|---|
| | | Vol. or R. S. | Page. | Sec. | | | |
| UNITED STATES ASSAY OFFICE AT HELENA. | | | | | | | |
| <i>Salaries, Assay Office at Helena—</i> | | | | | | | |
| Assayer in charge..... | | R. S. | 702 | 3558, 3560 | \$2,500 00 | | |
| | May 12, 1874 | 18 | 45 | 1 | | | |
| | July 7, 1884 | 23 | 177 | 1 | | | |
| Melter..... | Same acts..... | | | | 2,250 00 | | |
| Chief clerk..... | do..... | | | | 1,800 00 | | |
| Clerk..... | do..... | | | | 1,400 00 | | |
| | | | | | | \$7,950 00 | \$7,950 00 |
| <i>Wages of Workmen, Assay Office at Helena—</i> | | | | | | | |
| Wages of workmen..... | | R. S. | 702 | 3560 | | 13,000 00 | 12,000 00 |
| | July 7, 1884 | 23 | 177 | 1 | | | |
| <i>Contingent Expenses, Assay Office at Helena—</i> | | | | | | | |
| Incidental and contingent expenses..... | Appropriated.. | 23 | 177 | 1 | | 8,000 00 | 8,000 00 |
| UNITED STATES ASSAY OFFICE AT BOISE CITY. | | | | | | | |
| <i>Salaries, Assay Office at Boise City—</i> | | | | | | | |
| Assayer, who shall also perform the duties of melter... | | R. S. | 702 | 3559, 3560 | 2,000 00 | | |
| | July 7, 1884 | 23 | 177 | 1 | | | |
| Assistant assayer, (submitted; see note)..... | Same acts..... | | | | 1,450 00 | | |
| Clerk..... | do..... | | | | 1,000 00 | | |
| NOTE.—Transfer from labor-roll, at \$120 per month. | | | | | | 4,450 00 | 3,000 00 |
| <i>Wages and Contingent Expenses, Assay Office at Boise City—</i> | | | | | | | |
| Incidental and contingent expenses, including labor..... | | R. S. | 702 | 3560 | | 4,000 00 | 5,000 00 |
| | July 7, 1884 | 23 | 177 | 1 | | | |
| UNITED STATES ASSAY OFFICE AT CHARLOTTE. | | | | | | | |
| <i>Salaries, Assay Office at Charlotte—</i> | | | | | | | |
| Assayer, who shall also perform the duties of melter.... | | R. S. | 702 | 3559, 3560 | 1,500 00 | | |
| | July 7, 1884 | 23 | 177 | 1 | | | |
| Assistant assayer, (increase of \$150 submitted)..... | Same acts..... | | | | 1,400 00 | 2,900 00 | 2,750 00 |
| | | | | | | | |
| <i>Wages and Contingent Expenses, Assay Office at Charlotte—</i> | | | | | | | |
| Incidental and contingent expenses, including labor..... | | R. S. | 702 | 3560 | | 2,000 00 | 2,000 00 |
| | July 7, 1884 | 23 | 177 | 1 | | | |
| UNITED STATES ASSAY OFFICE AT SAINT LOUIS. | | | | | | | |
| <i>Salaries, Assay Office at Saint Louis—</i> | | | | | | | |
| Assayer, who shall also perform the duties of melter.... | | R. S. | 702 | 3559, 3560 | 2,500 00 | | |
| | Feb. 1, 1881 | 21 | 322 | 1 | | | |
| | July 7, 1884 | 23 | 177 | 1 | 1,000 00 | 3,500 00 | 3,500 00 |
| Clerk..... | Same acts..... | | | | | | |
| <i>Wages and Contingent Expenses, Assay Office at Saint Louis—</i> | | | | | | | |
| Incidental and contingent expenses, including labor..... | | R. S. | 702 | 3560 | | 3,000 00 | 4,800 00 |
| | July 7, 1884 | 23 | 177 | 1 | | | |
| Total Mints and Assay Offices..... | | | | | | 1,348,860 00 | 1,229,430 00 |
| GOVERNMENT IN THE TERRITORIES. | | | | | | | |
| ALASKA. | | | | | | | |
| <i>Salaries, Governor, &c., Territory of Alaska—</i> | | | | | | | |
| Governor..... | May 17, 1884 | 23 | 24 | 1-14 | 3,000 00 | | |
| | July 7, 1884 | 23 | 179 | 1 | | | |
| Judge..... | Same acts..... | | | | 3,000 00 | | |
| Attorney, marshal, and clerk, at \$2,500 each..... | do..... | | | | 7,500 00 | | |
| Four commissioners, at \$1,000 each..... | do..... | | | | 4,000 00 | | |
| Four deputy marshals, at \$750 each..... | do..... | | | | 3,000 00 | | |
| | | | | | | \$20,500 00 | \$20,500 00 |
| <i>Travelling Expenses, Territory of Alaska—</i> | | | | | | | |
| For the actual and necessary expenses of the judge, marshal, and attorney when travelling in the discharge of their official duties.... | May 17, 1884 | 23 | 24 | 9 | | 1,000 00 | 1,000 00 |
| | July 7, 1884 | 23 | 179 | 1 | | | |
| <i>Contingent Expenses, Territory of Alaska—</i> | | | | | | | |
| For incidental and contingent expenses of the Territory, to be expended under the direction of the governor..... | Appropriated.. | 23 | 179 | 1 | | 1,500 00 | 1,500 00 |

| General object, (title of appropriation,) and details and explanations. | Date of acts, or treaties, providing for the expenditure. | References to Stats. at Large, or to Revised Statutes. | | | Estimated am't required for each detailed object of expenditure. | Total amount to be appropriated under each head of appropriation. | Amount appropriated for the fiscal year ending June 30, 1885. |
|---|---|--|-------|--------|--|---|---|
| | | Vol. or R. S. | Page. | Sec. | | | |
| ARIZONA. | | | | | | | |
| <i>Salaries, Governor, &c., Territory of Arizona—</i> | | | | | | | |
| Governor..... | { | R. S. | 326 | 1841 | \$2,600 00 | | |
| | | R. S. | 327 | 1845 | | | |
| | | R. S. | 331 | 1877 | | | |
| Chief-justice and two associate judges, at \$3,000 each... | { | R. S. | 331 | 1877-9 | 9,000 00 | | |
| | | R. S. | 326 | 1843 | | | |
| Secretary..... | { | R. S. | 327 | 1845 | 1,800 00 | | |
| | | R. S. | 331 | 1877 | | | |
| Interpreter and translator in the executive office | July 7, 1884 | 23 | 177 | 1 | 500 00 | | |
| | | | | | | \$13,900 00 | \$13,900 00 |
| <i>Contingent Expenses, Territory of Arizona—</i> | | | | | | | |
| Contingent expenses of the Territory, to be expended by the governor..... | { | R. S. | 340 | 1935 | 500 00 | | |
| | July 7, 1884 | 23 | 177 | 1 | | | |
| <i>Legislative Expenses, Territory of Arizona—</i> | | | | | | | |
| Office-rent for secretary of the Territory, pay of messenger, postage, stationery, and other incidental expenses of secretary's office..... | { | R. S. | 340 | 1939 | 2,000 00 | | |
| | July 7, 1884 | 23 | 177 | 1 | | | |
| | | | | | | 25,690 00 | 25,690 00 |
| DAKOTA. | | | | | | | |
| <i>Salaries, Governor, &c., Territory of Dakota—</i> | | | | | | | |
| Governor..... | { | R. S. | 326 | 1841 | 2,600 00 | | |
| | | R. S. | 327 | 1845 | | | |
| | | R. S. | 331 | 1877 | | | |
| Chief-justice and five associate judges, at \$3,000 each... | { | R. S. | 331 | 1877-9 | 18,000 00 | | |
| | July 4, 1884 | 23 | 101 | 1-8 | | | |
| | | R. S. | 326 | 1843 | | | |
| Secretary | { | R. S. | 327 | 1845 | 1,800 00 | | |
| | July 7, 1884 | R. S. | 331 | 1877 | | | |
| | | 23 | 177 | 1 | | | |
| | | | | | | 22,400 00 | 22,400 00 |
| <i>Contingent Expenses, Territory of Dakota—</i> | | | | | | | |
| Contingent expenses of the Territory, to be expended by the governor..... | { | R. S. | 340 | 1935 | 500 00 | | |
| | July 7, 1884 | 23 | 178 | 1 | | | |
| <i>Legislative Expenses, Territory of Dakota—</i> | | | | | | | |
| Rent of secretary's office and rooms for storage of Government property, (see note) | { | R. S. | 340 | 1939 | 500 00 | | |
| | June 12, 1884 | 23 | 41 | 1 | | | |
| | July 7, 1884 | 23 | 177 | 1 | | | |
| Postage..... | Same acts..... | | | | 200 00 | | |
| Stationery and blanks..... | do..... | | | | 250 00 | | |
| Lights, oils, and candles..... | do..... | | | | 75 00 | | |
| Fuel, (see note)..... | do..... | | | | 120 00 | | |
| Porter and messenger, and labor and care of Government property | do..... | | | | 500 00 | | |
| Clerk in secretary's office..... | do..... | | | | 900 00 | | |
| Incidental expenses | do..... | | | | 600 00 | | |
| | | | | | | 3,145 00 | 38,000 00 |
| NOTE.—In relation to the items for rent, \$500, and fuel, \$120, see Appendix "K." | | | | | | | |
| IDAHO. | | | | | | | |
| <i>Salaries, Governor, &c., Territory of Idaho—</i> | | | | | | | |
| Governor..... | { | R. S. | 326 | 1841 | 2,600 00 | | |
| | | R. S. | 327 | 1845 | | | |
| | | R. S. | 331 | 1877 | | | |
| Chief-justice, and two associate judges, at \$3,000 each... | { | R. S. | 331 | 1877-9 | 9,000 00 | | |
| | | R. S. | 326 | 1843 | | | |
| Secretary..... | { | R. S. | 327 | 1845 | 1,800 00 | | |
| | July 7, 1884 | R. S. | 331 | 1877 | | | |
| | | 23 | 178 | 1 | | | |
| | | | | | | 13,400 00 | 13,400 00 |
| <i>Contingent Expenses, Territory of Idaho—</i> | | | | | | | |
| Contingent expenses of the Territory, to be expended by the governor..... | { | R. S. | 340 | 1935 | 500 00 | | |
| | July 7, 1884 | 23 | 178 | 1 | | | |
| <i>Legislative Expenses, Territory of Idaho—</i> | | | | | | | |

Estimates of appropriations required for the service of the fiscal year ending June 30, 1886—Continued.

| General object, (title of appropriation,) and details and explanations. | Date of acts, or treaties, providing for the expenditure. | References to Stats. at Large, or to Revised Statutes. | | | Estimated am't required for each detailed object of expenditure. | Total amount to be appropriated under each head of appropriation. | Amount appropriated for the fiscal year ending June 30, 1885. |
|--|---|--|-------|--------|--|---|---|
| | | Vol. or R. S. | Page. | Sec. | | | |
| UTAH. | | | | | | | |
| Salaries, Governor, &c., Territory of Utah— | | | | | | | |
| Governor | { | R. S. | 326 | 1841 | \$2, 600 00 | | |
| | | R. S. | 327 | 1845 | | | |
| | | R. S. | 331 | 1877 | | | |
| Chief-justice and two associate judges, at \$3,000 each... | { | R. S. | 331 | 1877-9 | 9, 000 00 | | |
| | | R. S. | 326 | 1843 | | | |
| | | R. S. | 327 | 1845 | | | |
| Secretary..... | { | R. S. | 331 | 1877 | 1, 800 00 | | |
| | | R. S. | 23 | 178 | | | |
| | July 7, 1884 | | | 1 | | | |
| | | | | | | \$13, 400 00 | \$13, 400 00 |
| Contingent Expenses, Territory of Utah— | | | | | | | |
| Contingent expenses of the Territory, to be expended by the governor..... | { | R. S. | 340 | 1935 | 500 00 | | |
| | | | 23 | 178 | | | |
| | July 7, 1884 | | | 1 | | | |
| Legislative Expenses, Territory of Utah— | | | | | | | |
| Per diem of members and officers of the legislative assembly..... | { | R. S. | 341 | 1942 | 11, 940 00 | | |
| | | | 20 | 193 | | | |
| | June 19, 1878 | | 21 | 312 | | | |
| Mileage of members..... | { | | | | 1, 200 00 | | |
| | | | | | | | |
| | Dec. 23, 1880 | | | | | | |
| Stationery..... | { | R. S. | 340 | 1939 | 1, 200 00 | | |
| | | R. S. | 340 | 1939 | | | |
| | | R. S. | 340 | 1939 | | | |
| Temporary clerk-hire..... | { | R. S. | 340 | 1939 | 800 00 | | |
| | | R. S. | 340 | 1939 | | | |
| | | R. S. | 340 | 1939 | | | |
| Rent of halls and committee-rooms..... | { | R. S. | 340 | 1939 | 1, 000 00 | | |
| | | R. S. | 340 | 1939 | | | |
| | | R. S. | 340 | 1939 | | | |
| Gas and other miscellaneous expenses..... | { | R. S. | 340 | 1939 | 2, 000 00 | | |
| | | R. S. | 340 | 1939 | | | |
| | | R. S. | 340 | 1939 | | | |
| Contingent expenses of secretary's office..... | { | R. S. | 332 | 1887 | 3, 750 00 | | |
| | | | 20 | 193 | | | |
| | June 19, 1878 | | 22 | 236 | | | |
| Printing bills, laws, journals, &c., (see note)..... | { | | 23 | 178 | 1 | | |
| | | | 22 | 236 | | | |
| | Aug. 5, 1882 | | 23 | 178 | | | |
| | | | | | | 22, 490 00 | 2, 000 00 |
| NOTE.—The estimate of the secretary of the Territory for printing is \$4,000. | | | | | | | |
| Compensation, Utah Commission— | | | | | | | |
| For the salaries of five commissioners appointed under an act entitled "An act to amend section fifty-three hundred and fifty-two of the Revised Statutes of the United States, in reference to bigamy, and for other purposes," approved March 22, 1882, at \$5,000 each.. | { | Mar. 22, 1882 | 22 | 32 | 9 | | |
| | | Aug. 5, 1882 | 22 | 237 | | | |
| | | July 7, 1884 | 23 | 178 | | | |
| | | | | | | 25, 000 00 | 25, 000 00 |
| Contingent Expenses, Utah Commission— | | | | | | | |
| Expenses of the commission, for printing, stationery, clerical hire, office-rent, and miscellaneous expenses, \$15,000: <i>Provided</i> , That out of this sum the Commission is hereby authorized to pay the secretary of the Territory, who is its secretary and disbursing agent, a reasonable sum for such service, not exceeding \$600, for the fiscal year ending June 30, 1886..... | Appropriated.. | 23 | 178 | 1 | | 15, 000 00 | 15, 000 00 |
| Compensation and Expenses, Officers of Election, Territory of Utah— | | | | | | | |
| Compensation of the officers of election, including contingent expenses..... | { | Mar. 22, 1882 | 22 | 32 | 9 | | |
| | | Aug. 7, 1882 | 22 | 313 | | | |
| | | July 7, 1884 | 23 | 179 | | | |
| | | | | | | 25, 000 00 | 25, 000 00 |
| WASHINGTON. | | | | | | | |
| Salaries, Governor, &c., Territory of Washington— | | | | | | | |
| Salary of governor | { | R. S. | 326 | 1841 | 2, 600 00 | | |
| | | R. S. | 327 | 1845 | | | |
| | | R. S. | 331 | 1877 | | | |
| Chief-justice and three associate justices, at \$3,000 each.. | { | R. S. | 331 | 1877-9 | 12, 000 00 | | |
| | | | 23 | 102 | | | |
| | July 4, 1884 | | | 9-14 | | | |
| Salary of secretary..... | { | R. S. | 326 | 1843 | 1, 800 00 | | |
| | | R. S. | 327 | 1845 | | | |
| | | R. S. | 331 | 1877 | | | |
| | July 7, 1884 | | 23 | 179 | | 16, 400 00 | 13, 400 00 |
| Contingent Expenses, Territory of Washington— | | | | | | | |
| Contingent expenses of the Territory, to be expended by the governor..... | { | R. S. | 340 | 1938 | 500 00 | | |
| | | | 23 | 179 | | | |
| | July 7, 1884 | | | 1 | | | |

Estimates of appropriations required for the service of the fiscal year ending June 30, 1886—Continued.

| General object, (title of appropriation,) and details and explanations. | Date of acts, or treaties, providing for the expenditure. | References to Stats. at Large, or to Revised Statutes. | | | Estimated amt required for each detailed object of expenditure. | Total amount to be appropriated under each head of appropriation. | Amount appropriated for the fiscal year ending June 30, 1885. |
|--|---|--|-------------------|----------------------|---|---|---|
| | | Vol. or R. S. | Page. | Sec. | | | |
| <i>Legislative Expenses, Territory of Washington—</i> | | | | | | | |
| Compensation of twelve councilmen and twenty-four members of the house of representatives, 60 days, at \$4 per day each..... | { June 19, 1878 Dec. 23, 1880 | R. S. 20 21 | 341 193 312 | 1942 1 1 | } \$8,640 00 | | |
| Extra compensation of speaker of the house and president of the council, 60 days, at \$2 per day each..... | Same acts..... | | | | 240 00 | | |
| Compensation of two chief clerks, one for house and one for council, 60 days, at \$6 per day each..... |do..... | | | | 720 00 | | |
| Compensation of enrolling and engrossing clerks, one for house and one for council, 60 days, at \$5 per day each..... |do..... | | | | 600 00 | | |
| Compensation of sergeant-at-arms and doorkeeper for house and council, 60 days, at \$5 per day each..... |do..... | | | | 600 00 | | |
| Compensation of one messenger and one watchman for house and council, 60 days, at \$4 per day each..... |do..... | | | | 960 00 | | |
| Compensation of two chaplains, one for house and one for council, 60 days, at \$1.50 per day each..... |do..... | | | | 180 00 | | |
| Mileage of thirty-six members of the legislative assembly |do..... | | | | 3,000 00 | | |
| For repairing capitol building, legislative hall, and council chamber, repairing furniture, carpets, and matting, and for lights, fuel, and stationery for officers and members of legislative assembly, and for other incidental expenses of the legislature..... | | R. S. | 341 | 1940 | 3,000 00 | | |
| Legislative printing, (see note) | { June 19, 1878 Aug. 5, 1882 | R. S. 20 22 | 332 193 236 | 1877 1 1 | } 3,750 00 | | |
| Rent of secretary's office, hire of messenger, light, fuel, stationery, postage, repairs, office furniture, and other incidental expenses of the secretary's office | { July 7, 1884 | R. S. 23 | 341 179 | 1940 1 | } 1,200 00 | | |
| NOTE.—The estimate of the secretary of the Territory for printing is \$4,000. | | | | | | \$22,890 00 | \$1,500 00 |
| WYOMING. | | | | | | | |
| <i>Salaries, Governor, &c., Territory of Wyoming—</i> | | | | | | | |
| Governor | { | R. S. R. S. R. S. | 326 327 331 | 1841 1845 1877 | } 2,600 00 | | |
| Chief justice and two associate judges, at \$3,000 each ... | | R. S. | 331 | 1877-9 | 9,000 00 | | |
| Secretary..... | { July 7, 1884 | R. S. R. S. R. S. | 326 327 331 | 1843 1845 1877 | } 1,800 00 | | |
| | | 23 | 179 | 1 | | 13,400 00 | 13,400 00 |
| <i>Contingent Expenses, Territory of Wyoming—</i> | | | | | | | |
| Contingent expenses of the Territory, to be expended by the governor..... | { July 7, 1884 | R. S. 23 | 340 179 | 1935 1 | } 500 00 | 500 00 | 500 00 |
| <i>Legislative Expenses, Territory of Wyoming—</i> | | | | | | | |
| Pay of twenty-three members of the house of representatives, 60 days, at \$4 per day..... | { June 19, 1878 Dec. 23, 1880 | R. S. 20 21 | 341 193 312 | 1942 1 1 | } 5,520 00 | | |
| Pay of speaker of house of representatives, 60 days, at \$6 per day..... | Same acts..... | | | | 360 00 | | |
| Pay of eleven members of council, 60 days, at \$4 per day |do..... | | | | 2,640 00 | | |
| Pay of president of council, 60 days, at \$6 per day..... |do..... | | | | 360 00 | | |
| Mileage of twenty-four members of house of representatives and twelve members of council..... |do..... | | | | 2,000 00 | | |
| Pay of attachés of house of representatives for 60 days.. |do..... | | | | 1,530 00 | | |
| Pay of attachés of council for 60 days..... |do..... | | | | 1,530 00 | | |
| Rent of two halls and committee-rooms for legislature.. | | R. S. | 340 | 1939 | 1,000 00 | | |
| Fitting up halls, removing furniture, &c..... | | R. S. | 340 | 1939 | 400 00 | | |
| New carpets, stoves, furniture, and repairing old, &c., for legislature..... | | R. S. | 340 | 1939 | 800 00 | | |
| Furniture, &c., for secretary's office..... | | R. S. | 340 | 1939 | 350 00 | | |
| Fuel, lights, and incidentals for legislative assembly.... | | R. S. | 340 | 1939 | 600 00 | | |
| Stationery, record-books, &c., for legislative assembly... | | R. S. | 340 | 1939 | 700 00 | | |
| Extra clerk for secretary's office during and after legislature | | R. S. | 340 | 1939 | 400 00 | | |
| Printing laws, journals, bills, &c., for legislature..... | { June 19, 1878 Aug. 5, 1882 | R. S. 20 22 | 332 193 236 | 1877 1 1 | } 3,750 00 | | |
| Rent, fuel, light, stationery, postage, messenger, clerk, and incidental expenses of secretary's office..... | { July 7, 1884 | R. S. 23 | 340 179 | 1939 1 | } 2,500 00 | | |
| | | | | | | 24,440 00 | 1,500 00 |
| Total Territorial Governments..... | | | | | | 297,885 00 | 328,435 40 |

Estimates of appropriations required for the service of the fiscal year ending June 30, 1886—Continued.

| General object, (title of appropriation,) and details and explanations. | Date of acts, or treaties, providing for the expenditure. | References to Stats. at Large, or to Revised Statutes. | | | Estimated am't required for each detailed object of expenditure. | Total amount to be appropriated under each head of appropriation. | Amount appropriated for the fiscal year ending June 30, 1885. |
|---|---|--|--------|---------|--|---|---|
| | | Vol. or R. S. | Page. | Sec. | | | |
| INTERNAL REVENUE. | | | | | | | |
| <i>Salaries and Expenses of Collectors and Deputy Collectors of Internal Revenue—</i> | | | | | | | |
| Salaries and expenses of collectors and deputy collectors of internal revenue..... | | R. S. | 53 | 321 | } | | |
| | | R. S. | 601 | 3141, 2 | | | |
| | | R. S. | 602 | 3145 | | | |
| | | R. S. | 603 | 3150 | | | |
| | Feb. 8, 1875 | 18 | 309 | 13 | | | |
| | Mar. 3, 1877 | 19 | 303 | 1 | | | |
| | Mar. 1, 1879 | 20 | 327 | 1-23 | | | |
| | May 28, 1880 | 21 | 145-50 | 1-19 | | | |
| July 7, 1884 | 23 | 172 | 1 | | | | |
| Alabama..... | | | | | \$16,000 00 | | |
| Arkansas..... | | | | | 15,000 00 | | |
| California: | | | | | | | |
| First district..... | \$39,000 00 | | | | | | |
| Fourth district..... | 24,000 00 | | | | 63,000 00 | | |
| Colorado..... | | | | | 17,600 00 | | |
| Connecticut..... | | | | | 20,000 00 | | |
| Delaware..... | | | | | 11,000 00 | | |
| Florida..... | | | | | 14,200 00 | | |
| Georgia..... | | | | | 43,000 00 | | |
| Illinois: | | | | | | | |
| First district..... | 30,000 00 | | | | | | |
| Second district..... | 13,000 00 | | | | | | |
| Fourth district..... | 16,500 00 | | | | | | |
| Fifth district..... | 22,000 00 | | | | | | |
| Eighth district..... | 18,000 00 | | | | | | |
| Thirteenth district..... | 17,500 00 | | | | 117,000 00 | | |
| Indiana: | | | | | | | |
| Sixth district..... | 18,000 00 | | | | | | |
| Seventh district..... | 19,000 00 | | | | | | |
| Eleventh district..... | 13,500 00 | | | | 50,500 00 | | |
| Iowa: | | | | | | | |
| Second district..... | 18,000 00 | | | | | | |
| Third district..... | 11,300 00 | | | | | | |
| Fourth district..... | 9,000 00 | | | | 38,300 00 | | |
| Kansas..... | | | | | 16,500 00 | | |
| Kentucky: | | | | | | | |
| Second district..... | 26,500 00 | | | | | | |
| Fifth district..... | 40,000 00 | | | | | | |
| Sixth district..... | 20,000 00 | | | | | | |
| Seventh district..... | 26,000 00 | | | | | | |
| Eighth district..... | 22,000 00 | | | | 134,500 00 | | |
| Louisiana..... | | | | | 26,500 00 | | |
| Maine..... | | | | | 7,500 00 | | |
| Maryland..... | | | | | 44,000 00 | | |
| Massachusetts: | | | | | | | |
| Third district..... | 30,500 00 | | | | | | |
| Tenth district..... | 11,000 00 | | | | 41,500 00 | | |
| Michigan: | | | | | | | |
| First district..... | 27,500 00 | | | | | | |
| Fourth district..... | 10,300 00 | | | | 37,800 00 | | |

Estimates of appropriations required for the service of the fiscal year ending June 30, 1886—Continued.

| General object, (title of appropriation,) and details and explanations. | Date of acts, or treaties, providing for the expenditure. | References to Stats. at Large, or to Revised Statutes. | | | Estimated am't required for each detailed object of expenditure. | Total amount to be appropriated under each head of appropriation. | Amount appropriated for the fiscal year ending June 30, 1885. |
|---|---|--|-------|------|--|---|---|
| | | Vol. or R. S. | Page. | Sec. | | | |
| <i>Salaries and Expenses of Collectors and Deputy Collectors of Internal Revenue—Continued.</i> | | | | | | | |
| Minnesota..... | | | | | \$19,500 00 | | |
| Mississippi..... | | | | | 16,000 00 | | |
| Missouri: | | | | | | | |
| First district..... | | | | | \$32,500 00 | | |
| Fourth district..... | | | | | 11,500 00 | | |
| Sixth district..... | | | | | 23,000 00 | | |
| | | | | | 67,000 00 | | |
| Montana..... | | | | | 18,000 00 | | |
| Nebraska..... | | | | | 23,000 00 | | |
| Nevada..... | | | | | 10,500 00 | | |
| New Hampshire..... | | | | | 8,700 00 | | |
| New Jersey: | | | | | | | |
| First district..... | | | | | 12,000 00 | | |
| Third district..... | | | | | 13,800 00 | | |
| Fifth district..... | | | | | 26,500 00 | | |
| | | | | | 52,300 00 | | |
| New Mexico..... | | | | | 12,500 00 | | |
| New York: | | | | | | | |
| First district..... | | | | | 41,800 00 | | |
| Second district..... | | | | | 32,000 00 | | |
| Third district..... | | | | | 49,000 00 | | |
| Fourteenth district..... | | | | | 20,000 00 | | |
| Fifteenth district..... | | | | | 19,500 00 | | |
| Twenty-first district..... | | | | | 26,000 00 | | |
| Twenty-eighth district..... | | | | | 32,500 00 | | |
| | | | | | 220,800 00 | | |
| North Carolina: | | | | | | | |
| Fourth district..... | | | | | 36,000 00 | | |
| Fifth district..... | | | | | 33,500 00 | | |
| Sixth district..... | | | | | 42,500 00 | | |
| | | | | | 112,000 00 | | |
| Ohio: | | | | | | | |
| First district..... | | | | | 33,500 00 | | |
| Sixth district..... | | | | | 18,500 00 | | |
| Tenth district..... | | | | | 21,000 00 | | |
| Eleventh district..... | | | | | 17,500 00 | | |
| Eighteenth district..... | | | | | 23,500 00 | | |
| | | | | | 114,000 00 | | |
| Oregon..... | | | | | 14,500 00 | | |
| Pennsylvania: | | | | | | | |
| First district..... | | | | | 47,500 00 | | |
| Ninth district..... | | | | | 29,000 00 | | |
| Twelfth district..... | | | | | 21,000 00 | | |
| Nineteenth district..... | | | | | 12,300 00 | | |
| Twenty-second district..... | | | | | 26,000 00 | | |
| Twenty-third district..... | | | | | 19,000 00 | | |
| | | | | | 154,800 00 | | |
| Rhode Island..... | | | | | 9,000 00 | | |
| South Carolina..... | | | | | 23,000 00 | | |
| Tennessee: | | | | | | | |
| Second district..... | | | | | 16,000 00 | | |
| Fifth district..... | | | | | 27,500 00 | | |
| | | | | | 43,500 00 | | |
| Texas: | | | | | | | |
| First district..... | | | | | 12,000 00 | | |
| Third district..... | | | | | 13,000 00 | | |
| Fourth district..... | | | | | 15,500 00 | | |
| | | | | | 40,500 00 | | |
| Vermont..... | | | | | 7,000 00 | | |
| Virginia: | | | | | | | |
| Second district..... | | | | | 41,500 00 | | |
| Fourth district..... | | | | | 30,500 00 | | |
| Sixth district..... | | | | | 30,000 00 | | |
| | | | | | 102,000 00 | | |

Estimates of appropriations required for the service of the fiscal year ending June 30, 1886—Continued.

| General object, (title of appropriation,) and details and explanations. | Date of acts, or treaties, providing for the expenditure. | References to Stats. at Large, or to Revised Statutes. | | | Estimated am't required for each detailed object of expenditure. | Total amount to be appropriated under each head of appropriation. | Amount appropriated for the fiscal year ending June 30, 1885. |
|---|---|--|--------------------|-----------------|--|---|---|
| | | Vol. or R. S. | Page. | Sec. | | | |
| <i>Salaries, Office of the Secretary of War—Continued.</i> | | | | | | | |
| Three assistant chiefs of divisions, at \$2,000 each..... | Submitted..... | | | | \$6,000 00 | | |
| NOTE.—This item is for an increase of \$200 each to three clerks who act as assistant chiefs of divisions, and whose services in that capacity are at all times necessary, especially in the absence of the chiefs of divisions, when it is important that there should be some one in charge of the division who can properly fill the place of the absent incumbent, and whose authority can be properly recognized. Assistant chiefs of divisions in the Treasury Department receive from \$2,000 to \$2,400 each, and persons holding like positions in the office of the Secretary of War should be similarly compensated. If this small increase is granted it will perfect the organization of the clerical force of this office and increase its efficiency, as well as open up the line of promotion to faithful and deserving clerks who have long served the Government. Should it be allowed, it is proposed to reduce the number of \$1,000 clerks to four, leaving the force numerically as at present. | | | | | | | |
| Stenographer, (increase of \$200 submitted) | { June 19, 1878 July 7, 1884 | { 20 23 | { 195 179 | { 1 1 | { 2,000 00 | | |
| NOTE.—The position is an arduous one, calling for the services of a stenographer of experience and special ability. The stenographer to the Secretary of the Treasury receives a salary of \$2,000, and the stenographer to the Secretary of War should be equally compensated. | | | | | | | |
| Five clerks of class four..... | { June 20, 1874 July 7, 1884 | { R. S. 18 23 | { 27 99 179 | { 167 1 1 | { 9,000 00 | | |
| Seven clerks of class three..... | Same acts | | | | 11,200 00 | | |
| Nine clerks of class two..... | do..... | | | | 12,600 00 | | |
| Twenty-eight clerks of class one..... | do..... | | | | 33,600 00 | | |
| Four clerks, at \$1,000 each..... | { June 19, 1878 July 7, 1884 | { 20 23 | { 195 179 | { 1 1 | { 4,000 00 | | |
| NOTE.—The number of clerks at \$1,000 each may be reduced to four instead of seven, as now allowed, if, in lieu of three omitted, the three assistant chiefs of divisions above asked for are authorized. | | | | | | | |
| Carpenter..... | { July 7, 1884 | { R. S. 23 | { 27 179 | { 167-9 1 | { 1,000 00 | | |
| Foreman of laborers..... | Same acts | | | | 1,000 00 | | |
| Four messengers, at \$840 each..... | do..... | | | | 3,360 00 | | |
| Eleven assistant messengers, at \$720 each..... | do..... | | | | 7,920 00 | | |
| Four laborers, at \$660 each..... | do..... | | | | 2,640 00 | | |
| NOTE.—Four laborers in this office have for some years, in addition to their usual work, been performing the duties of assistant messengers, and it is proposed to grade them as assistant messengers instead of as laborers, as at present, which makes a net increase of the two items for assistant messengers and laborers \$240 each. | | | | | | | |
| One hostler..... | do..... | | | | 600 00 | | |
| Two hostlers, at \$540 each | do..... | | | | 1,080 00 | | |
| One watchman..... | do..... | | | | 540 00 | | |
| | | | | | | \$116,890 00 | \$111,850 00 |
| OFFICE OF THE ADJUTANT-GENERAL. | | | | | | | |
| <i>Salaries, Office of Adjutant-General—</i> | | | | | | | |
| Chief clerk..... | { June 20, 1874 July 7, 1884 | { R. S. 18 23 | { 35 100 179 | { 215 1 1 | { 2,000 00 | | |
| Twenty-five clerks of class four..... | { June 20, 1874 July 7, 1884 | { R. S. 18 23 | { 27 100 179 | { 167 1 1 | { 45,000 00 | | |
| Thirty-five clerks of class three..... | Same acts | | | | 56,000 00 | | |
| Sixty-nine clerks of class two..... | do..... | | | | 96,600 00 | | |
| Three hundred and fifty-nine clerks of class one..... | do..... | | | | 430,800 00 | | |
| Sixteen clerks, at \$1,000 each..... | { June 19, 1878 July 7, 1884 | { 20 23 | { 195 179 | { 1 1 | { 16,000 00 | | |
| Five messengers, at \$840 each | { June 20, 1874 July 7, 1884 | { R. S. 18 23 | { 27 100 179 | { 167 1 1 | { 4,200 00 | | |
| Fifty-one assistant messengers, at \$720 each..... | Same acts | | | | 36,720 00 | | |
| Twenty watchmen, at \$720 each..... | do..... | | | | 14,400 00 | | |
| Three laborers, at \$660 each..... | do..... | | | | 1,980 00 | | |
| And not less than two hundred clerks in the office of the Adjutant-General shall be exclusively engaged in preparing and making reports to expedite the settlement of pension applications and soldiers' claims. | | | | | | | |
| | | | | | | 703,700 00 | 703,700 00 |

Estimates of appropriations required for the service of the fiscal year ending June 30, 1886—Continued.

| General object, (title of appropriation,) and details and explanations. | Date of acts, or treaties, providing for the expenditure. | References to Stats. at Large, or to Revised Statutes. | | | Estimated am't required for each detailed object of expenditure. | Total amount to be appropriated under each head of appropriation. | Amount appropriated for the fiscal year ending June 30, 1885. |
|---|---|--|---------------|---------------|--|---|---|
| | | Vol. or R. S. | Page. | Sec. | | | |
| OFFICE OF THE INSPECTOR-GENERAL. | | | | | | | |
| <i>Salaries, Office of Inspector-General—</i> | | | | | | | |
| One clerk of class four..... | { June 20, 1874 July 7, 1884 | R. S. 18 23 | 27 101 180 | 167 1 1 | { \$1,800 00 | | |
| One clerk of class one, (increase of \$200 submitted)..... | { Aug. 5, 1882 July 7, 1884 | R. S. 22 23 | 27 238 180 | 167 1 1 | { 1,400 00 | | |
| NOTE.—The clerk whose salary it is hereby proposed to increase performs faithfully and efficiently clerical duties which in other bureaus and Departments receive a salary of from \$1,400 to \$1,600. For this reason the increase submitted is considered in every respect just and proper, and should be allowed. | | | | | | | |
| One assistant messenger | { June 20, 1874 July 7, 1884 | R. S. 18 23 | 27 100 180 | 167 1 1 | { 720 00 | | |
| | | | | | | \$3,920 00 | \$3,720 00 |
| BUREAU OF MILITARY JUSTICE. | | | | | | | |
| <i>Salaries, Office of Military Justice—</i> | | | | | | | |
| Chief clerk | { June 20, 1874 July 7, 1884 | R. S. 18 23 | 35 101 180 | 215 1 1 | { 1,800 00 | | |
| Two clerks of class three..... | { June 20, 1874 July 7, 1884 | R. S. 18 23 | 27 101 180 | 167 1 1 | { 3,200 00 | | |
| One clerk of class two | Submitted..... | | | | 1,400 00 | | |
| NOTE.—The services of an additional clerk in this office are believed to be necessary. | | | | | | | |
| Four clerks of class one..... | { June 20, 1874 July 7, 1884 | R. S. 18 23 | 27 101 180 | 167 1 1 | { 4,800 00 | | |
| One clerk | { June 19, 1878 July 7, 1884 | 20 23 | 195 180 | 1 1 | { 1,000 00 | | |
| One copyist..... | { July 7, 1884 | R. S. 23 | 27 180 | 167 1 | { 900 00 | | |
| One messenger..... | Same acts..... | | | | 840 00 | | |
| One assistant messenger..... | do..... | | | | 720 00 | | |
| | | | | | | 14,660 00 | 13,260 00 |
| SIGNAL SERVICE. | | | | | | | |
| <i>Salaries, Signal Office—</i> | | | | | | | |
| Two clerks of class four..... | { June 20, 1874 July 7, 1884 | R. S. 18 23 | 27 101 180 | 167 1 1 | { 3,600 00 | | |
| Three clerks of class one | { Aug. 5, 1882 July 7, 1884 | R. S. 22 23 | 27 238 180 | 167 1 1 | { 3,600 00 | | |
| One clerk | { Aug. 5, 1882 July 7, 1884 | 22 23 | 242 180 | 1 1 | { 1,000 00 | | |
| One messenger..... | { Aug. 5, 1882 July 7, 1884 | R. S. 22 23 | 27 242 180 | 167, 9 1 1 | { 840 00 | | |
| One assistant messenger | Same acts | | | | 720 00 | | |
| One messenger..... | do..... | | | | 480 00 | | |
| One laborer | do..... | | | | 420 00 | | |
| And for the services of scientific experts, clerks, draughtsmen, copyists, messengers, mechanics, laborers, and such other services as the Secretary of War may deem necessary in the office of the Chief Signal Officer to carry into effect the appropriations for observation and report of storms, and for the construction, maintenance, and repair of military-telegraph lines..... | { Aug. 5, 1882 July 7, 1884 | 22 23 | 239 180 | 1 1 | { 45,000 00 | | |
| | | | | | | 55,660 00 | 55,660 00 |
| NOTE.—The statement of the number of persons employed and the amount paid to each from the \$40,000 appropriated for this service for the fiscal year ending June 30, 1884, will be found in Appendix "L." | | | | | | | |
| OFFICE OF THE QUARTERMASTER-GENERAL. | | | | | | | |
| <i>Salaries, Office of Quartermaster-General—</i> | | | | | | | |
| Chief clerk..... | { June 20, 1874 July 7, 1884 | R. S. 18 23 | 35 100 180 | 215 1 1 | { 2,000 00 | | |
| Nine clerks of class four..... | { June 20, 1874 July 7, 1884 | R. S. 18 23 | 27 100 180 | 167 1 1 | { 16,200 00 | | |

Estimates of appropriations required for the service of the fiscal year ending June 30, 1886—Continued.

| General object, (title of appropriation,) and details and explanations. | Date of acts, or treaties, providing for the expenditure. | References to Stats. at Large, or to Revised Statutes. | | | Estimated am't required for each detailed object of expenditure. | Total amount to be appropriated under each head of appropriation. | Amount appropriated for the fiscal year ending June 30, 1885. |
|--|---|--|----------------------|-----------------|--|---|---|
| | | Vol. or R. S. | Page. | Sec. | | | |
| <i>Salaries, Office of Quartermaster-General—Continued.</i> | | | | | | | |
| Eleven clerks of class three..... | { June 20, 1874 July 7, 1884 | R. S. 18 23 | 27 100 180 | 167 1 1 | { \$17, 600 00 | | |
| Twenty-three clerks of class two..... | Same acts..... | | | | 32, 200 00 | | |
| Forty-six clerks of class one..... | do..... | | | | 55, 200 00 | | |
| Ten clerks, at \$1,000 each..... | { June 19, 1878 July 7, 1884 | 20 23 | 195 180 | 1 1 | { 10, 000 00 | | |
| Eighteen copyists, at \$900 each..... | { June 20, 1874 July 7, 1884 | R. S. 18 23 | 27 100 180 | 167-9 1 1 | { 16, 200 00 | | |
| Four messengers, at \$840 each, (see note)..... | Same acts..... | | | | 3, 360 00 | | |
| Six assistant messengers, at \$720 each, (see note)..... | do..... | | | | 4, 320 00 | | |
| Two laborers, at \$480 each, (see note)..... | Submitted..... | | | | 960 00 | | |
| One female messenger..... | { June 20, 1874 July 7, 1884 | R. S. 18 23 | 27 100, '1 180 | 167-9 1 1 | { 480 00 | | |
| Superintendent of building..... | Same acts..... | | | | 250 00 | | |
| One laborer..... | do..... | | | | 225 00 | | |
| Two char-women, at \$180 each..... | do..... | | | | 360 00 | | |
| One engineer..... | do..... | | | | 1, 200 00 | | |
| One fireman..... | do..... | | | | 720 00 | | |
| Five watchmen, at \$720 each..... | do..... | | | | 3, 600 00 | | |
| One draughtsman..... | { Mar. 3, 1875 July 7, 1884 | 18 23 | 360 180 | 1 1 | { 1, 800 00 | | |
| NOTE.—Instead of the two messengers, two assistant messengers, and six laborers provided for this fiscal year, this estimate includes funds for pay of four messengers and six assistant messengers, for the reason that the six laborers have in the past been performing messenger duty, and have not been available for the performance of the real laboring work about the office. To correct this condition of affairs, two common laborers are estimated for at a small salary. The aggregate amount of the estimate is brought below the sum appropriated for the fiscal year 1885. | | | | | | | |
| For the following clerks and others, to be employed by the Quartermaster-General in the investigation of claims for settlement by the Treasury Department, under the act of July 4, 1864: | | | | | | | |
| One clerk of class four..... | { Aug. 5, 1882 July 7, 1884 | R. S. 22 23 | 27 239 180 | 167-9 1 1 | { 1, 800 00 | | |
| Two clerks of class three..... | Same acts..... | | | | 3, 200 00 | | |
| Four clerks of class two..... | do..... | | | | 5, 600 00 | | |
| Eleven clerks of class one..... | do..... | | | | 13, 200 00 | | |
| Two clerks, at \$1,000 each..... | do..... | | | | 2, 000 00 | | |
| Eleven copyists, at \$900 each..... | do..... | | | | 9, 900 00 | | |
| Three assistant messengers, at \$720 each..... | do..... | | | | 2, 160 00 | | |
| One watchman..... | do..... | | | | 720 00 | | |
| Twenty-five agents, at \$1,400 each..... | do..... | | | | 35, 000 00 | | |
| | | | | | | \$240, 255 00 | \$240, 639 54 |
| <i>Compensation and Expenses of Agents, Quartermaster's Department—</i> | | | | | | | |
| For per diem, in lieu of subsistence of the agents while travelling on duty, not exceeding \$3 per day, and for actual necessary expenses for transportation..... | { Aug. 5, 1882 July 7, 1884 | 22 23 | 239 180 | 1 1 | { 30, 000 00 | 30, 000 00 | 30, 000 00 |
| NOTE.—This estimate is for clerks and others employed under the Quartermaster-General in the investigation of claims for settlement by the Treasury Department under the act of July 4, 1864. By acts of August 5, 1882, March 3, 1883, and July 7, 1884, legislative, executive, and judicial acts, they were specifically appropriated for, and, as the necessity exists for their continuance in the service, this estimate is made. | | | | | | | |
| OFFICE OF THE COMMISSARY-GENERAL. | | | | | | | |
| <i>Salaries, Office of Commissary-General—</i> | | | | | | | |
| Chief clerk..... | { June 20, 1874 July 7, 1884 | R. S. 18 23 | 35 100 180 | 215 1 1 | { 2, 000 00 | | |
| One clerk of class four..... | { June 20, 1874 July 7, 1884 | R. S. 18 23 | 27 100 180 | 167 1 1 | { 1, 800 00 | | |
| Three clerks of class three..... | Same acts..... | | | | 4, 800 00 | | |
| Four clerks of class two..... | do..... | | | | 5, 600 00 | | |
| Fourteen clerks of class one..... | do..... | | | | 16, 800 00 | | |
| Nine clerks, at \$1,000 each..... | { June 19, 1878 July 7, 1884 | 20 23 | 195 180 | 1 1 | { 9, 000 00 | | |
| One assistant messenger..... | { June 20, 1874 July 7, 1884 | R. S. 18 23 | 27 100 180 | 167 1 1 | { 720 00 | | |
| Two watchmen, at \$720 each..... | Same acts..... | | | | 1, 440 00 | | |
| Two laborers, at \$660 each..... | do..... | | | | 1, 320 00 | | |
| Superintendent of building..... | { Mar. 3, 1875 July 7, 1884 | 18 23 | 416 180 | 1 1 | { 250 00 | | |
| | | | | | | 43, 730 00 | 43, 730 00 |

Estimates of appropriations required for the service of the fiscal year ending June 30, 1886—Continued.

| General object, (title of appropriation,) and details and explanations. | Date of acts, or treaties, providing for the expenditure. | References to Stats. at Large, or to Revised Statutes. | | | Estimated am't required for each detailed object of expenditure. | Total amount to be appropriated under each head of appropriation. | Amount appropriated for the fiscal year ending June 30, 1885. |
|---|---|--|-------|-------|--|---|---|
| | | Vol. or R. S. | Page. | Sec. | | | |
| OFFICE OF THE SURGEON-GENERAL. | | | | | | | |
| <i>Salaries, Office of Surgeon-General—</i> | | | | | | | |
| Chief clerk | June 20, 1874 | R. S. | 35 | 215 | \$2,000 00 | | |
| | July 7, 1884 | 18 | 100 | 1 | | | |
| | | 23 | 181 | 1 | | | |
| Twenty-four clerks of class four..... | June 20, 1874 | R. S. | 27 | 167 | 43,200 00 | | |
| | July 7, 1884 | 18 | 100 | 1 | | | |
| | | 23 | 181 | 1 | | | |
| Thirty-two clerks of class three..... | Same acts..... | | | | 51,200 00 | | |
| Sixty-two clerks of class two..... | do..... | | | | 86,800 00 | | |
| One hundred and seventy-two clerks of class one..... | do..... | | | | 206,400 00 | | |
| One hundred and nine clerks, at \$1,000 each..... | June 19, 1878 | 20 | 195 | 1 | 109,000 00 | | |
| | July 7, 1884 | 23 | 181 | 1 | | | |
| | | R. S. | 27 | 167-9 | | | |
| One anatomist at Army Medical Museum..... | June 20, 1874 | 18 | 100 | 1 | 1,600 00 | | |
| | July 7, 1884 | 23 | 181 | 1 | | | |
| | | | | | | | |
| One engineer in division of records and museum..... | Same acts..... | | | | 1,400 00 | | |
| One skilled mechanic..... | Submitted..... | | | | 1,200 00 | | |
| NOTE.—There is sufficient work to be performed in this office in repairs to furniture, &c., and mechanical work of all kinds, to keep a mechanic constantly employed, and it would be economical to provide for its performance in this manner rather than by the job. One clerk of class one has been dropped from the number now allowed, and the gross amount of money required will not be increased by allowing this item. | | | | | | | |
| Eighteen assistant messengers, at \$720 each..... | Aug. 5, 1882 | R. S. | 27 | 167-9 | 12,960 00 | | |
| | July 7, 1884 | 22 | 239 | 1 | | | |
| | | 23 | 181 | 1 | | | |
| One messenger boy | Same acts..... | | | | 360 00 | | |
| Eight watchmen, at \$720 each..... | do..... | | | | 5,760 00 | | |
| Two superintendents of buildings, at \$250 each..... | do..... | | | | 500 00 | | |
| Fifteen laborers, at \$660 each..... | do..... | | | | 9,900 00 | | |
| And not less than three hundred of the clerks in the Surgeon-General's Office shall be exclusively engaged in preparing and making reports to expedite the settlement of pension applications called for by the Commissioner of Pensions. | | | | | | \$532,280 00 | \$532,280 00 |
| OFFICE OF THE CHIEF OF ORDNANCE. | | | | | | | |
| <i>Salaries, Office of Chief of Ordnance—</i> | | | | | | | |
| Chief clerk..... | June 20, 1874 | R. S. | 35 | 215 | 2,000 00 | | |
| | July 7, 1884 | 18 | 101 | 1 | | | |
| | | 23 | 181 | 1 | | | |
| Three clerks of class four..... | June 20, 1874 | R. S. | 27 | 167 | 5,400 00 | | |
| | July 7, 1884 | 18 | 101 | 1 | | | |
| | | 23 | 181 | 1 | | | |
| Two clerks of class three..... | Same acts..... | | | | 3,200 00 | | |
| Two clerks of class three..... | Submitted..... | | | | 3,200 00 | | |
| Two clerks of class two..... | June 20, 1874 | R. S. | 27 | 167 | 2,800 00 | | |
| | July 7, 1884 | 18 | 101 | 1 | | | |
| | | 23 | 181 | 1 | | | |
| Two clerks of class two..... | Submitted..... | | | | 2,800 00 | | |
| Twenty-two clerks of class one..... | June 20, 1874 | R. S. | 27 | 167 | 26,400 00 | | |
| | July 7, 1884 | 18 | 101 | 1 | | | |
| | | 23 | 181 | 1 | | | |
| Two clerks, at \$1,000 each..... | June 19, 1878 | 20 | 196 | 1 | 2,000 00 | | |
| | July 7, 1884 | 23 | 181 | 1 | | | |
| | | R. S. | 27 | 167 | | | |
| Two messengers, at \$840 each | June 20, 1874 | 18 | 101 | 1 | 1,680 00 | | |
| | July 7, 1884 | 23 | 181 | 1 | | | |
| | | R. S. | 27 | 167 | | | |
| One assistant messenger..... | July 7, 1874 | 23 | 181 | 1 | 720 00 | | |
| One laborer..... | Same acts..... | | | | 660 00 | | |
| NOTE.—Two clerks of class three and two of class two are asked for in addition to the number now authorized. These clerks are needed to bring up the work of the office, which is still very much behind. | | | | | | 50,860 00 | 44,860 00 |
| OFFICE OF THE PAYMASTER-GENERAL. | | | | | | | |
| <i>Salaries, Office of Paymaster-General—</i> | | | | | | | |
| Chief clerk..... | June 20, 1874 | R. S. | 35 | 215 | 2,000 00 | | |
| | July 7, 1884 | 18 | 100 | 1 | | | |
| | | 23 | 181 | 1 | | | |
| Six clerks of class four..... | June 20, 1874 | R. S. | 27 | 167 | 10,800 00 | | |
| | July 7, 1884 | 18 | 100 | 1 | | | |
| | | 23 | 181 | 1 | | | |
| Seven clerks of class three..... | Same acts..... | | | | 11,200 00 | | |
| Twelve clerks of class two..... | do..... | | | | 16,800 00 | | |
| Nine clerks of class one..... | do..... | | | | 10,800 00 | | |

General object, (title of appropriation,) and details and explanations.

Salaries, Office of Paymaster-General—Continued.

OFFICE OF THE CHIEF OF ENGINEERS.

Salaries. Office of Chief of Engineers—

| <i>Signed by Chief of Engineers—</i> | | | | | |
|--|---|---------------|----|-----|-----------------|
| Chief clerk..... | { | R. S. | 35 | 215 | { } 2,000 00 |
| | | June 20, 1874 | 18 | 100 | |
| | | July 7, 1884 | 23 | 181 | |
| Four clerks of class four..... | { | R. S. | 27 | 167 | { } 7,200 00 |
| | | June 20, 1874 | 18 | 100 | |
| | | July 7, 1884 | 23 | 181 | |
| Two clerks of class three..... | | Same acts | | | 3,200 00 |
| Three clerks of class two..... | | do. | | | 4,200 00 |
| Thee clerks of class one..... | | do. | | | 3,600 00 |
| One clerk | { | R. S. | 27 | 167 | { } 1,000 00 |
| | | June 19, 1878 | 20 | 196 | |
| | | July 7, 1884 | 23 | 181 | |
| One assistant messenger..... | { | R. S. | 27 | 167 | { } 720 00 |
| | | June 20, 1874 | 18 | 100 | |
| | | July 7, 1884 | 23 | 181 | |
| Two laborers, at \$660 each..... | | Same acts | | | 1,320 00 |
| One watchman..... | | Submitted.... | | | 720 00 |
| And the services of skilled draughtsmen, civil engi- | | | | | |
| | | | | | <hr/> 23,960 00 |
| | | | | | <hr/> 23,240 00 |

and the services of skilled draughtsmen, civil engineers, and such other services as the Secretary of War may deem necessary, may be employed in the office of the Chief of Engineers, to carry into effect the various appropriations for rivers and harbors, fortifications, and surveys for military defences, to be paid for from such appropriations: *Provided*, That the expenditures on this account for the fiscal year ending June thirtieth, eighteen hundred and eighty-six, shall not exceed sixty thousand dollars.

NOTE.—The services of a watchman are required for the building rented for the use of this office.

For statement of the number of persons employed and the amount paid to each during the fiscal year ending June 30, 1884, see Appendix "M."

OFFICE OF PUBLICATION OF RECORDS OF THE REBELLION.

Salaries, Office of Publication of Records of the Rebellion—

For person preparing general index to the Official Records of the War of the Rebellion, published under act of June 16, 1880, (21 Stat., 269,) and subsequent acts.....

NOTE.—In proposing \$2,500 as a fair compensation to the person preparing general index, I have been governed by the action of Congress in allowing this amount for the preparation of the general index to the journals of Congress, a work in character very similar to the index to the official records of the war. The present arrangement for this work proves exceedingly embarrassing to the general work of the office.—(*R. N. Scott, officer in charge.*)

| | R. S. | 27 | 167-9 | |
|--|----------------|----|-------|---|
| One agent..... | Aug. 5, 1882 | 22 | 240 | 1 |
| | June 30, 1884 | 23 | 276 | 1 |
| | July 7, 1884 | 23 | 181 | 1 |
| Two clerks of class four..... | Same acts..... | | | |
| Two clerks of class three..... | do..... | | | |
| One clerk of class two..... | do..... | | | |
| Three clerks of class one..... | do..... | | | |
| Two copy-holders, at \$900 each..... | do..... | | | |
| Five copyists, at \$900 each..... | do..... | | | |
| One foreman of printing..... | do..... | | | |
| One pressman..... | do..... | | | |
| Five compositors, at \$1,000 each..... | do..... | | | |
| Two assistant messengers, at \$720 each..... | do..... | | | |
| Two watchmen, at \$720 each..... | do..... | | | |
| One laborer..... | do..... | | | |

NOTE.—One copyist from the present force has been dropped, which leaves a net increase of \$1,600 over the amount appropriated for the current fiscal year.

| General object, (title of appropriation,) and details and explanations. | Date of acts, or treaties, providing for the expenditure. | References to Stats. at Large, or to Revised Statutes. | | | Estimated amt't required for each detailed object of expenditure. | Total amount to be appropriated under each head of appropriation. | Amount appropriated for the fiscal year ending June 30, 1885. |
|--|---|--|-------|-------|---|---|---|
| | | Vol. or R. S. | Page. | Sec. | | | |
| BUILDING CORNER SEVENTEENTH AND F STREETS. | | | | | | | |
| <i>Salaries of Superintendent, &c., Building corner Seventeenth and F Streets—</i> | | R. S. | 35 | 215 | | | |
| Superintendent..... { | June 20, 1874 | 18 | 101 | 1 | \$250 00 | | |
| | July 7, 1884 | 23 | 181 | 1 | | | |
| Engineer, (increase of \$200 submitted; see note)..... { | Aug. 5, 1882 | 22 | 242 | 1 | 1,200 00 | | |
| | July 7, 1884 | 23 | 181 | 1 | | | |
| Conductor of elevator, (see note)..... { | Submitted..... | | | | 720 00 | | |
| Four watchmen, at \$720 each..... { | R. S. | 27 | 167 | | | | |
| | June 20, 1874 | 18 | 101 | 1 | 2,880 00 | | |
| | July 7, 1884 | 23 | 181 | 1 | | | |
| Two laborers, at \$660 each..... { | Same acts..... | | | | 1,320 00 | | |
| One laborer..... { | R. S. | 27 | 167-9 | | | | |
| | Aug. 5, 1882 | 22 | 242 | 1 | 480 00 | | |
| | July 7, 1884 | 23 | 181 | 1 | | | |
| NOTE.—The increase of \$200 in the salary of engineer, who served in the United States Navy as first-class fireman in the late war, is recommended upon the ground of efficiency manifested during his more than eight years' service at this building, and more especially in consideration of the increased labor and responsibility to arise from care of the additional boiler, steam-pump, and machinery for the elevator appropriated for by the act of July 7, 1884, and of his skill in the use of tools in making repairs and renewing portions of the warming apparatus, and thereby saving wages of skilled machinists ordinarily employed for that purpose. The amount estimated for conductor of elevator will be necessary for operation of the elevator, for which appropriation was made in the sundry civil act of last session. | | | | | | \$6,850.00 | \$5,930.00 |
| OFFICE OF SUPERINTENDENT, STATE, WAR, AND NAVY DEPARTMENT BUILDING. | | | | | | | |
| <i>Salaries, Office of Superintendent, State, War, and Navy Department Building—</i> | | R. S. | 27 | 167-9 | | | |
| One clerk of class one..... { | Mar. 3, 1883 | 22 | 553 | 1 | 1,200 00 | | |
| | July 7, 1884 | 23 | 182 | 1 | | | |
| One messenger..... { | Submitted..... | | | | 840 00 | | |
| NOTE.—The services of a messenger are absolutely necessary in this office, the want of one being daily and hourly felt in causing delay and interruption of public business. | | | | | | | |
| One chief engineer..... { | R. S. | 27 | 167-9 | | | | |
| | Mar. 3, 1883 | 22 | 553 | 1 | 1,200 00 | | |
| | July 7, 1884 | 23 | 182 | 1 | | | |
| Six assistant engineers, at \$1,000 each..... { | Same acts..... | | | | 6,000 00 | | |
| Captain of the watch..... { | do..... | | | | 1,200 00 | | |
| Two lieutenants of the watch, at \$840 each..... { | do..... | | | | 1,680 00 | | |
| Forty-eight watchmen, at \$720 each..... { | do..... | | | | 34,560 00 | | |
| One carpenter..... { | Submitted..... | | | | 1,000 00 | | |
| NOTE.—There is steady work for a skilful carpenter or cabinet-maker the year round; the services of such a mechanic are greatly needed for keeping the building in repair. | | | | | | | |
| One machinist..... { | R. S. | 27 | 167-9 | | | | |
| | Mar. 3, 1883 | 22 | 553 | 1 | 900 00 | | |
| | July 7, 1884 | 23 | 182 | 1 | | | |
| Two skilled laborers, at \$720 each..... { | Same acts..... | | | | 1,440 00 | | |
| Seventeen firemen, at \$720 each..... { | do..... | | | | 12,240 00 | | |
| Six conductors of elevators, at \$720 each..... { | do..... | | | | 4,320 00 | | |
| Seventeen laborers, at \$660 each, (increase of \$60 to one laborer submitted)..... { | do..... | | | | 11,220 00 | | |
| NOTE.—The present appropriation allows sixteen laborers at \$660 each, and, by some accident, one at \$600. As the work required of the \$600 man is precisely that of the others, it is desired to place him on the same footing, and thus equalize the list. | | | | | | | |
| Fifty-four char-women, at \$180 each..... { | do..... | | | | 9,720 00 | | |
| Fuel, Lights, &c., State, War, and Navy Department Building— | | | | | | 87,520 00 | 85,620 00 |
| Fuel, lights, repairs, and miscellaneous items..... { | Appropriated.. | 23 | 183 | 1 | 34,000 00 | 34,000 00 | 34,000 00 |
| Paving Roadway east and south sides of State, War, and Navy Department Building— | | | | | | | |
| For 6,119 square yards of sheet asphalt, at \$2.25 per square yard..... { | Submitted..... | | | | 13,767 75 | | |
| Curbing, at \$1 per foot..... { | do..... | | | | 372 00 | | |
| NOTE.—The streets on the east and south sides of the building have never been paved. The mud during wet weather is a cause of great complaint, and the clouds of dust lifted therefrom during periods of dry weather greatly interfere with the work of occupants of rooms on those sides, the prevailing winds during summer months being southerly. Carpets are injured, and in many instances windows have to be closed at times when the want of fresh air is greatly felt. | | | | | | 14,139 75 | |

Estimates of appropriations required for the service of the fiscal year ending June 30, 1886—Continued.

| General object, (title of appropriation,) and details and explanations. | Date of acts, or treaties, providing for the expenditure. | References to Stats. at Large, or to Revised Statutes. | | | Estimated am't required for each detailed object of expenditure. | Total amount to be appropriated under each head of appropriation. | Amount appropriated for the fiscal year ending June 30, 1885. |
|---|---|--|-------|------|--|---|---|
| | | Vol. or R. S. | Page. | Sec. | | | |
| MISCELLANEOUS. | | | | | | | |
| Stationery for War Department— Stationery for the War Department and its bureaus..... | Appropriated.. | 23 | 182 | 1 | | \$30,000 00 | \$30,200 00 |
| NOTE.—The specific appropriation for stationery for the present year is \$30,000, to which should be added \$200, allotted for stationery from the appropriation, \$3,500, "for the hire of a suitable building, for heating the same, and for the purchase of the necessary desks, chairs, stationery, and so forth, in order to enable the Secretary of War to carry forward expeditiously the work of completing the volunteer registers of regiments," making the total amount available, \$30,200. | | | | | | | |
| The estimates, in detail, are as follows: | | | | | | | |
| Office of Secretary..... | | | | | | \$6,000 00 | |
| Office of Adjutant-General..... | | | | | | 7,000 00 | |
| Office Inspector-General..... | | | | | | 250 00 | |
| Bureau of Military Justice..... | | | | | | 400 00 | |
| Signal Office..... | | | | | | 5,000 00 | |
| Office of Quartermaster-General..... | | | | | | 4,000 00 | |
| Office of Commissary-General..... | | | | | | 700 00 | |
| Office of Surgeon-General..... | | | | | | 8,000 00 | |
| Office of Chief of Ordnance..... | | | | | | 1,000 00 | |
| Office of Paymaster-General..... | | | | | | 1,200 00 | |
| Office of Chief of Engineers..... | | | | | | 1,200 00 | |
| Office of Rebellion Records..... | | | | | | 700 00 | |
| | | | | | | 35,450 00 | |
| Reduction by Secretary of War..... | | | | | | 5,450 00 | |
| Amount required | | | | | | 30,000 00 | |
| Contingent Expenses, War Department— | | | | | | | |
| For contingent expenses of the office of the Secretary of War and the bureaus, buildings, (except the War-Department building,) and offices of the War Department; purchase of professional and scientific books, card catalogues, law-books, blank books, pamphlets, newspapers, maps, furniture, carpets, matting, oil-cloth, file-cases, towels, ice, brooms, soap, sponges, fuel, gas, and heating apparatus; telegraphing, freight and express charges, repairs to buildings and furniture, and for other absolutely necessary expenses | Appropriated.. | 23 | 182 | 1 | | 70,000 00 | 63,200 00 |
| NOTE.—\$61,500 was appropriated, on page 182 of the laws of the last session of Congress, for "Contingent expenses," War Department, its bureaus and offices, and \$1,700 was allotted for the same purpose from the appropriation, (page 180,) \$3,500, "for hire of a suitable building, for heating the same, and for the purchase of the necessary desks, chairs, stationery, and so forth, in order to enable the Secretary of War to carry forward expeditiously the work of completing the volunteer registers of regiments," making the total amount available for the present fiscal year, \$63,200. | | | | | | | |
| The estimates, in detail, are as follows: | | | | | | | |
| Secretary's Office..... | | | | | | \$5,000 00 | |
| Adjutant-General's Office..... | | | | | | 13,450 00 | |
| Inspector-General's Office..... | | | | | | 250 00 | |
| Bureau of Military Justice..... | | | | | | 2,000 00 | |
| Signal Office..... | | | | | | 12,600 00 | |
| Quartermaster-General's Office | | | | | | 9,893 00 | |
| Commissary-General's Office | | | | | | 3,000 00 | |
| Surgeon-General's Office | | | | | | 14,200 00 | |
| Ordnance Office..... | | | | | | 1,000 00 | |
| Paymaster-General's Office..... | | | | | | 3,800 00 | |
| Engineer Office..... | | | | | | 1,950 00 | |
| Building Seventeenth and F streets..... | | | | | | 7,700 00 | |
| Office of Rebellion Records..... | | | | | | 2,680 00 | |
| | | | | | | 77,523 00 | |
| Reduction by Secretary of War..... | | | | | | 7,523 00 | |
| Leaving the amount required..... | | | | | | 70,000 00 | |
| This increase over the amount appropriated for the present fiscal year is made up as follows: | | | | | | | |
| Cost of heating, light, repairs, &c., for the additional building rented for the Adjutant-General's Office, as authorized by the act of July 7, 1884, (27 Stat., 180) | | | | | | \$400 00 | |

Estimates of appropriations required for the service of the fiscal year ending June 30, 1886—Continued.

| General object, (title of appropriation,) and details and explanations. | Date of acts, or treaties, providing for the expenditure. | References to Stats. at Large, or to Revised Statutes. | | | Estimated am't required for each detailed object of expenditure. | Total amount to be appropriated under each head of appropriation. | Amount appropriated for the fiscal year ending June 30, 1885. |
|--|---|--|-------|------|--|---|---|
| | | Vol. or R. S. | Page. | Sec. | | | |
| <i>Contingent Expenses, War Department—Continued.</i> | | | | | | | |
| Purchase of fire-extinguishers, scientific books, and card catalogues for the Signal Office..... | \$3,600 00 | | | | | | |
| Painting and cement-washing, \$1,000; and replacing the worn brick floor of corridor and first floor of building Seventeenth and F streets with tile, \$1,200..... | 2,200 00 | | | | | | |
| Margin for unforeseen expenses..... | 600 00 | | | | | | |
| | 6,800 00 | | | | | | |
| <i>Rent of Buildings, War Department—</i> | | | | | | | |
| For rent of buildings for use of the War Department, as follows: | | | | | | | |
| Adjutant-General's Office | \$5,700 00 | | | | | | |
| Signal Office..... | 8,000 00 | | | | | | |
| Quartermaster-General's Office | 10,000 00 | | | | | | |
| Commissary General's Office..... | 3,500 00 | | | | | | |
| Surgeon-General's Office | 9,700 00 | | | | | | |
| Paymaster-General's Office..... | 3,600 00 | | | | | | |
| Chief of Engineer's Office | 1,600 00 | | | | | | |
| Rebellion Records Office..... | 1,200 00 | | | | | | |
| Appropriated.. | | 23 | 182 | 1 | | \$43,300 00 | \$41,300 00 |
| NOTE.—The act of July 7, 1884, (23 Stat., 182,) appropriates \$39,700 for rent of buildings for the War Department, and \$1,600 has been allotted from the appropriation, \$3,500, on page 180 of the same act, for hire, &c., of a building for the Adjutant-General's Office, making the amount available for the present fiscal year \$41,300. The Chief Signal Officer asks an allowance of \$1,000 for rent of two additional rooms, "which are absolutely necessary * * * and for other contingencies, in case of compulsory removals, &c." The Commissary-General also states that "notice has been served * * * by Francis D. Lewis, attorney in fact for the heirs of A. B. Stoughton, deceased, that the rent of the building occupied as the office of the Commissary-General of Subsistence will be \$3,500 for the fiscal year ending June 30, 1886." | | | | | | | |
| A list of the buildings rented in Washington for use of the bureaus of the War Department, with the annual rent of the same, prepared as required by the act of March 3, 1883, (22 Stat., 552,) will be found in Appendix "H." | | | | | | | |
| <i>Postage to Postal-Union Countries—</i> | | | | | | | |
| Postage-stamps for the War Department and its bureaus, as required under the Postal Union, to prepay postage on matter addressed to Postal-Union countries | | | | | | | |
| Appropriated.. | | 23 | 181 | 1 | | 3,000 00 | 3,000 00 |
| PUBLIC BUILDINGS AND GROUNDS. | | | | | | | |
| <i>Salaries of Employes, Public Buildings and Grounds under Chief of Engineers—</i> | | | | | | | |
| One clerk, (increase of \$200 submitted; see Appendix)... { | | R. S. | 319 | 1799 | | | |
| July 7, 1884 | | 23 | 182 | 1 | | \$1,600 00 | |
| One messenger..... | | | | | | 840 00 | |
| One public gardener, (increase of \$200 submitted; see Appendix) | | | | | | 1,800 00 | |
| Overseer, draughtsman, foreman, and laborers employed on the public grounds, (increase of \$4,000 submitted; see Appendix) | | | | | | 30,000 00 | |
| Two draw-keepers at the Navy-Yard and Upper bridges, (Anacostia and Benning's,) at \$720 each..... | | | | | | 1,440 00 | |
| One watchman in Franklin square | | | | | | 660 00 | |
| One watchman in Lafayette square..... | | | | | | 660 00 | |
| Two day-watchmen in Smithsonian grounds, at \$660 each.. | | | | | | 1,320 00 | |
| Two night-watchmen in Smithsonian grounds, at \$720 each.. | | | | | | 1,440 00 | |
| One watchman for Judiciary square..... | | | | | | 660 00 | |
| One watchman for Lincoln square and adjacent reservations. | | | | | | 660 00 | |
| One watchman for Iowa circle..... | | | | | | 660 00 | |
| One watchman for Fourteenth street (Thomas) circle and neighboring reservations | | | | | | 660 00 | |
| One watchman for Rawlins square and Washington circle. | | | | | | 660 00 | |
| One watchman for Du Pont circle..... | | | | | | 660 00 | |
| One watchman for McPherson and Farragut squares..... | | | | | | 660 00 | |
| One watchman for Stanton place and neighboring reservations..... | | | | | | 660 00 | |
| Two day-watchman for Armory square and reservations east to Botanic Garden, at \$660 each, (increase of one, submitted; see Appendix)..... | | | | | | 1,320 00 | |
| One night-watchman for Armory square and reservations east to Botanic Garden | | | | | | 720 00 | |

Estimates of appropriations required for the service of the fiscal year ending June 30, 1886—Continued.

| General object, (title of appropriation,) and details and explanations. | Date of acts, or treaties,* providing for the expenditure. | References to Stats. at Large, or to Revised Statutes. | | | Estimated amt required for each detailed object of expenditure. | Total amount to be appropriated under each head of appropriation. | Amount appropriated for the fiscal year ending June 30, 1885. |
|--|--|--|------------|---------|---|---|---|
| | | Vol. or R. S. | Page. | Sec. | | | |
| Services of Employes, Public Buildings and Grounds under Chief of Engineers—Continued. | | | | | | | |
| One watchman for Mount Vernon square and adjacent reservations..... | July 7, 1884 | R. S. 23 | 319 182 | 1799 1 | \$660 00 | | |
| One watchman for greenhouse at the nursery, (see Appendix)..... | Submitted..... | | | | | | |
| One bridge-keeper at Chain bridge..... | July 7, 1884 | R. S. 23 | 319 182 | 1799 1 | 660 00 | | |
| NOTE.—The necessity for the above increase of the estimates over the appropriations for the present fiscal year is set forth in the report of the officer in charge of the public buildings and grounds, in Appendix "N." | | | | | | \$49,060 00 | \$43,340 00 |
| Contingent Expenses, Public Buildings and Grounds under Chief of Engineers— | | | | | | | |
| Contingent and incidental expenses..... | Appropriated.. | 23 | 182 | 1 | | 500 00 | 500 00 |
| Rent of Office, Public Buildings and Grounds— | | | | | | | |
| Rent of office..... | Appropriated.. | 23 | 182 | 1 | | 900 00 | 900 00 |
| NOTE.—The estimate of the Secretary of War for "Printing and binding," under section 2, act of May 8, 1872, (R. S., 720, sec. 3661,) will be found under the head of "Miscellaneous," <i>post</i> . | | | | | | | |
| Total War Department..... | | | | | | 2,253,974 75 | 2,208,244 56 |
| NAVY DEPARTMENT. | | | | | | | |
| OFFICE OF THE SECRETARY. | | | | | | | |
| Salaries, Office of Secretary of the Navy— | | | | | | | |
| Secretary..... | July 7, 1884 | R. S. 23 | 70 183 | 415 1 | 8,000 00 | | |
| Chief clerk..... | July 7, 1884 | R. S. 23 | 70 183 | 416 1 | | | |
| Disbursing-clerk..... | Same acts..... | | | | 2,250 00 | | |
| Five clerks of class four..... | July 7, 1884 | R. S. 23 | 27 183 | 167 1 | 9,000 00 | | |
| One clerk of class four in charge of files and records..... | Submitted..... | | | | | | |
| Three clerks of class three..... | Aug. 5, 1882 | R. S. 22 | 27 243, '5 | 167-9 1 | 4,800 00 | | |
| One stenographer..... | July 7, 1884 | R. S. 23 | 27 183 | 167 1 | | | |
| One stenographer..... | Same acts..... | | | | 1,600 00 | | |
| Two clerks of class two..... | do..... | | | | 1,400 00 | | |
| Six clerks of class one..... | do..... | | | | 2,800 00 | | |
| Increase of one clerk of class one to a clerk of class two..... | July 7, 1884 | R. S. 23 | 27 183 | 167 1 | 7,200 00 | | |
| Four clerks, at \$1,000 each..... | Submitted..... | | | | | | |
| One telegraph-operator..... | Aug. 5, 1882 | R. S. 22 | 27 243, '5 | 167-9 1 | 4,000 00 | | |
| One carpenter..... | July 7, 1884 | R. S. 23 | 27 183 | 167 1 | | | |
| Two messengers, at \$840 each..... | Same acts..... | | | | 1,000 00 | | |
| Three assistant messengers, at \$720 each..... | do..... | | | | 1,000 00 | | |
| One messenger-boy..... | do..... | | | | 1,680 00 | | |
| One messenger-boy..... | do..... | | | | 2,160 00 | | |
| Three laborers, at \$660 each..... | do..... | | | | 420 00 | | |
| One clerk of class two... } For inspection board..... | do..... | | | | 240 00 | | |
| One laborer..... } For examining and retiring board..... | do..... | | | | 1,980 00 | | |
| One clerk of class two... } board..... | do..... | | | | 1,400 00 | | |
| One laborer..... } Submitted..... | do..... | | | | 660 00 | | |
| One clerk of class one... } In care of library..... | Submitted..... | | | | 660 00 | | |
| One assistant messenger.. } | July 7, 1884 | R. S. 23 | 27 183 | 167 1 | 1,200 00 | | |
| | | | | | 720 00 | | |
| | | | | | | \$60,070 00 | \$57,410 00 |
| Contingent Expenses, Navy Department— | | | | | | | |
| Stationery, furniture, newspapers, plans, drawings, drawing materials, freight, expressage, postage, and other absolutely necessary expenses of the Navy Department and its various bureaus and offices..... | Appropriated.. | 23 | 185 | 1 | | 13,500 00 | 11,000 00 |
| BUREAU OF YARDS AND DOCKS. | | | | | | | |
| Salaries, Bureau of Yards and Docks— | | | | | | | |
| One chief clerk, (increase of \$450 submitted)..... | July 7, 1884 | R. S. 23 | 70 183 | 416 1 | 2,250 00 | | |
| | | | | | | | |
| NOTE.—The salaries of the chief clerks of the bureaus of the Navy Department are submitted at \$2,250, in order to make their pay equal that of chief clerks of other offices of the Executive Departments. Their duties are responsible, and in case of vacancy or during the absence or sickness of the heads of bureaus, are required by law to act in their stead. | | | | | | | |

Estimates of appropriations required for the service of the fiscal year ending June 30, 1886—Continued.

| General object, (title of appropriation,) and details and explanations. | Date of acts, or treaties, providing for the expenditure. | References to Stats. at Large, or to Revised Statutes. | | | Estimated am't required for each detailed object of expenditure. | Total amount to be appropriated under each head of appropriation. | Amount appropriated for the fiscal year ending June 30, 1885. |
|---|---|--|---------|------|--|---|---|
| | | Vol. or R. S. | Page. | Sec. | | | |
| NAUTICAL ALMANAC OFFICE. | | | | | | | |
| <i>Salaries, Nautical Almanac Office—</i> | | | | | | | |
| Salaries of assistants in preparing for publication the American Ephemeris and Nautical Almanac, viz: | | | | | | | |
| Three assistants, at \$1,600 each..... | Aug. 5, 1882 | 22 | 245 | 1 | \$4,800 00 | | |
| | July 7, 1884 | 23 | 183 | 1 | | | |
| Two assistants, at \$1,400 each..... | Same acts..... | | | | 2,800 00 | | |
| Three assistants, at \$1,200 each..... |do..... | | | | 3,600 00 | | |
| Two assistants, at \$1,000 each..... |do..... | | | | 2,000 00 | | |
| One copyist, (increase of \$180 submitted; see note)..... |do..... | | | | 900 00 | | |
| One assistant messenger..... |do..... | | | | 720 00 | | |
| One laborer..... |do..... | | | | 660 00 | | |
| NOTE.—Increase of \$180 in salary of copyist, submitted; the copyist performs also the duties of stenographer. | | | | | | | |
| Pay of computers on piece-work in preparing for publication the American Ephemeris and Nautical Almanac, and improving the tables of the planets..... | Aug. 5, 1882 | 22 | 245 | 1 | 8,400 00 | | |
| | July 7, 1884 | 23 | 183 | 1 | | | |
| | | | | | | \$23,880 00 | \$23,700 00 |
| HYDROGRAPHIC OFFICE. | | | | | | | |
| <i>Salaries, Hydrographic Office—</i> | | | | | | | |
| One clerk of class four..... | Aug. 5, 1882 | R. S. | 27 | 167 | 1,800 00 | | |
| | July 7, 1884 | 22 | 245 | 1 | | | |
| | Submitted..... | 23 | 183 | 1 | 1,600 00 | | |
| One clerk of class three, (increase of \$200 submitted).... | Aug. 5, 1882 | 22 | 245 | 1 | | | |
| One clerk of class two..... | July 7, 1884 | 23 | 183 | 1 | 1,400 00 | | |
| One clerk of class one..... | Same acts..... | | | | 1,200 00 | | |
| |do..... | | | | | | |
| NOTE.—It is recommended that in place of the present appropriation of two clerks of second class and one clerk of first class, there be allowed one clerk of fourth class, one clerk of third class, one clerk of second class, and one clerk of first class, as above estimated. | | | | | | | |
| Draftsmen, engravers, copyists, copper-plate printers, printers' apprentice, assistant messenger, and laborers in the Hydrographic Office..... |do..... | | | | 45,000 00 | 51,000 00 | 45,172 61 |
| | | | | | | | |
| <i>Contingent and Miscellaneous Expenses, Hydrographic Office—</i> | | | | | | | |
| Purchase of chart-paper, copper-plates; electrotyping copper-plates; ink and other materials necessary in printing division; materials for drawing division, and for mounting charts; materials for engravers; for electrotyping charts for immediate use, and transfer of photo-lithographic and other charts to copper; repairs to printing-presses; extra drawing and engraving; purchase of foreign charts and hydrographic works for the use of vessels of the Navy; for the purchase of drawing-paper, drawing materials, and necessary instruments to be furnished naval vessels while surveying; for repairs of such instruments; and for printing Pilot Chart of North Atlantic Ocean..... | Aug. 5, 1882 | 22 | 245 | 1 | 25,000 00 | | |
| | July 7, 1884 | 23 | 183, 74 | 1 | | | |
| Rent of rooms for the use of the presses for hydrographic printing, and for repairs and heating of the same; and for gas, water, and telephone rents..... | Appropriated.. | 23 | 185 | 1 | 1,500 00 | 31,500 00 | 32,600 00 |
| Contingent expenses of branch offices at Boston, New York, Philadelphia, Baltimore, New Orleans, and San Francisco, including rent and care of offices, furniture, fuel, and lights, car-fare and ferriage in visiting merchant-vessels, freight, express, telegrams, and other necessary expenses incurred in collecting the latest information for the Pilot Chart, and for the purchase of nautical instruments..... | Appropriated.. | 23 | 184 | 1 | 5,000 00 | | |
| NAVAL OBSERVATORY. | | | | | | | |
| <i>Salaries, Naval Observatory—</i> | | | | | | | |
| One assistant astronomer, (increase of \$700 submitted).. | Aug. 5, 1882 | 22 | 245 | 1 | 2,600 00 | | |
| | July 7, 1884 | 23 | 184 | 1 | | | |
| Two assistant astronomers, at \$2,200, (increase of \$700 each submitted)..... | Same acts..... | | | | 4,400 00 | | |
| One clerk of class four..... |do..... | | | | 1,800 00 | | |
| One instrument-maker, (increase of \$200 submitted)..... |do..... | | | | 1,700 00 | | |
| Three computers, at \$1,200 each..... | Submitted..... | | | | 3,600 00 | | |
| Four watchmen, including one for new Naval-Observatory site..... | Aug. 5, 1882 | 22 | 245 | 1 | 2,880 00 | | |
| | July 7, 1884 | 23 | 184 | 1 | | | |
| One skilled laborer..... | Same acts..... | | | | 1,000 00 | | |

Estimates of appropriations required for the service of the fiscal year ending June 30, 1886—Continued.

| General object, (title of appropriation,) and details and explanations. | Date of acts, or treaties, providing for the expenditure. | References to Stats. at Large, or to Revised Statutes. | | | Estimated am't required for each detailed object of expenditure. | Total amount to be appropriated under each head of appropriation. | Amount appropriated for the fiscal year ending June 30, 1885. | | |
|--|---|--|-------|-------|--|---|---|--|--|
| | | Vol. or R. S. | Page. | Sec. | | | | | |
| <i>Salaries, Naval Observatory—Continued.</i> | | | | | | | | | |
| One skilled laborer..... | Aug. 5, 1882 | 22 | 245 | 1 | } \$720 00 | \$23,595 00 | \$17,420 00 | | |
| Seven laborers, at \$660 each..... | July 7, 1882 | 23 | 184 | 1 | | | | | |
| One laborer, (April 1 to October 31)..... | Same acts..... | | | | 4,620 00 | | | | |
| | Submitted..... | | | | 275 00 | | | | |
| | | | | | | | | | |
| <i>Contingent and Miscellaneous Expenses, Naval Observatory—</i> | | | | | | | | | |
| Miscellaneous computations..... | Aug. 5, 1882 | 22 | 245 | 1 | } 1,200 00 | 17,536 00 | 9,736 00 | | |
| Purchase of professional books and periodicals for the library..... | July 7, 1884 | 23 | 184 | 1 | | | | | |
| Purchase of apparatus and material for repairs of instruments..... | Same acts..... | | | | 1,000 00 | | | | |
| Repairs of buildings, for fuel, furniture, gas, chemicals, stationery, freight, postage, and all contingent expenses.. |do..... | | | | 2,500 00 | | | | |
| Payment to Smithsonian Institution for freight on publications of Observatory sent to foreign countries..... |do..... | | | | 4,500 00 | | | | |
| One transit circle..... |do..... | | | | 336 00 | | | | |
| | Submitted..... | | | | 8,000 00 | | | | |
| | | | | | | | | | |
| | | | | | | | | | |
| BUREAU OF ORDNANCE. | | | | | | | | | |
| <i>Salaries, Bureau of Ordnance—</i> | | | | | | | | | |
| Chief clerk, (increase of \$450 submitted)..... | | R. S. | 70 | 416 | } 2,250 00 | 10,630 00 | 8,980 00 | | |
| Draughtsman..... | July 7, 1884 | 23 | 184 | 1 | | | | | |
| One clerk of class three..... | Same acts..... | | | | 1,800 00 | | | | |
| One clerk of class two..... | | R. S. | 27 | 167 | } 1,600 00 | | | | |
| One clerk..... | July 7, 1884 | 23 | 184 | 1 | | | | | |
| One assistant messenger..... | Same acts..... | | | | 1,400 00 | | | | |
| One laborer..... |do..... | | | | 1,000 00 | | | | |
| One clerk of class one..... |do..... | | | | 720 00 | | | | |
| | Submitted..... | | | | 660 00 | | | | |
| | | | | | 1,200 00 | | | | |
| NOTE.—The work of the bureau has increased greatly of late years, owing to the increasing elaboration of ordnance material, and the smallness of the clerical force has caused the copying of the press-copy books to fall behind over three years. | | | | | | | | | |
| BUREAU OF CONSTRUCTION AND REPAIR. | | | | | | | | | |
| <i>Salaries, Bureau of Construction and Repair—</i> | | | | | | | | | |
| Chief clerk, (increase of \$450 submitted)..... | | R. S. | 70 | 416 | } 2,250 00 | 17,600 00 | 12,380 00 | | |
| Draughtsman, (increase of \$450 submitted; see note)..... | July 7, 1884 | 23 | 184 | 1 | | | | | |
| One clerk of class four..... | Same acts..... | | | | 2,250 00 | | | | |
| One clerk of class three..... | | R. S. | 27 | 167 | } 1,800 00 | | | | |
| One clerk of class two..... | July 7, 1884 | 23 | 184 | 1 | | | | | |
| One assistant draughtsman..... |do..... | | | | 1,600 00 | | | | |
| One clerk of class one..... |do..... | | | | 1,400 00 | | | | |
| One assistant draughtsman..... |do..... | | | | 1,400 00 | | | | |
| One clerk of class one..... |do..... | | | | 1,200 00 | | | | |
| One assistant messenger..... |do..... | | | | 720 00 | | | | |
| One laborer..... |do..... | | | | 660 00 | | | | |
| Three draughtsmen, at \$1,400 each..... | Submitted..... | | | | 4,200 00 | | | | |
| Restoring assistant messenger to rank of messenger, with the pay of such..... |do..... | | | | 120 00 | | | | |
| | | | | | | | | | |
| NOTE.—As the duties of the draughtsman of this bureau are certainly fully as arduous and important as those of the draughtsman of the Bureau of Steam-Engineering, who is paid \$2,250 per annum, this increase is submitted as just and proper in the case. | | | | | | | | | |
| BUREAU OF STEAM-ENGINEERING. | | | | | | | | | |
| <i>Salaries, Bureau of Steam-Engineering—</i> | | | | | | | | | |
| Chief clerk, (increase of \$450 submitted)..... | | R. S. | 70 | 416 | } 2,250 00 | 15,340 00 | 12,290 00 | | |
| Chief draughtsman..... | July 7, 1884 | 23 | 184 | 1 | | | | | |
| Assistant draughtsman..... | Same acts..... | | | | 2,250 00 | | | | |
| One assistant draughtsman..... | | R. S. | 27 | 167-9 | } 1,400 00 | | | | |
| One assistant draughtsman..... | July 7, 1884 | 23 | 184 | 1 | | | | | |
| One clerk of class two, (additional, \$200, to promote to class three, submitted)..... | Submitted..... | | | | 1,200 00 | | | | |
| One clerk of class one, (additional, \$200, to promote to class two, submitted)..... |do..... | | | | 1,000 00 | | | | |
| One clerk of class one..... | | R. S. | 27 | 167 | } 1,600 00 | | | | |
| One clerk..... | July 7, 1884 | 23 | 184 | 1 | | | | | |
| One assistant messenger..... | Same acts..... | | | | 1,400 00 | | | | |
| Two laborers, at \$660 each..... |do..... | | | | 1,200 00 | | | | |
| |do..... | | | | 1,000 00 | | | | |
| |do..... | | | | 720 00 | | | | |
| |do..... | | | | 1,320 00 | | | | |
| Printing Reports, Bureau of Steam-Engineering— | | | | | | | | | |
| Printing reports on valuable experiments made by boards of United States naval engineer officers..... | Submitted..... | | | | | 1,000 00 | | | |

Estimates of appropriations required for the service of the fiscal year ending June 30, 1886—Continued.

| General object, (title of appropriation,) and details and explanations. | Date of acts, or treaties, providing for the expenditure. | References to Stats. at Large, or to Revised Statutes. | | | Estimated am't required for each detailed object of expenditure. | Total amount to be appropriated under each head of appropriation. | Amount appropriated for the fiscal year ending June 30, 1885. |
|--|---|--|-----------|---------|--|---|---|
| | | Vol. or R. S. | Page. | Sec. | | | |
| BUREAU OF PROVISIONS AND CLOTHING. | | | | | | | |
| <i>Salaries, Bureau of Provisions and Clothing—</i> | | | | | | | |
| Chief clerk, (increase of \$450 submitted)..... | { July 7, 1884 | R. S. 23 | 70 184 | 416 1 | \$2, 250 00 | | |
| One clerk of class four..... | { July 7, 1884 | R. S. 23 | 27 184 | 167 1 | | | |
| Two clerks of class three..... | Same acts..... | | | | 3, 200 00 | | |
| One clerk of class three, (see note)..... | Submitted..... | | | | 1, 600 00 | | |
| Two clerks of class two..... | { July 7, 1884 | R. S. 23 | 27 184 | 167 1 | 2, 800 00 | | |
| Two clerks of class two, (see note)..... | Submitted..... | | | | | | |
| Four clerks of class one..... | { July 7, 1884 | R. S. 23 | 27 184 | 167 1 | 4, 800 00 | | |
| Two copyists, at \$900 each..... | Same acts..... | | | | | | |
| One assistant messenger..... | do..... | | | | 1, 800 00 | | |
| One laborer..... | do..... | | | | 720 00 | | |
| One laborer, (see note)..... | Submitted..... | | | | 660 00 | | |
| | | | | | 660 00 | | |
| | | | | | | \$23, 090 00 | \$17, 580 00 |
| <i>Contingent Expenses, Bureau of Provisions and Clothing—</i> | | | | | | | |
| Furniture, desks, book and file cases, and books for reference, (see note)..... | Submitted..... | | | | 500 00 | | |
| NOTE.—By a recent order, it is made the duty of the bureau to supervise the money accounts of all pay officers, and for the performance of this duty the additional clerk of class three and two additional clerks of class two are asked for, as their services are necessary to keep up the work of the bureau. It is also respectfully urged that an additional laborer be allowed the bureau; the increased work demands his services as a messenger, the messenger being employed the greater portion of his time on clerical work. The amount allowed from the appropriation for the Navy Department for the contingent expenses of the bureau is absolutely insufficient to supply its actual requirements, and it is urgently recommended that the amount asked for be appropriated. | | | | | | | |
| BUREAU OF MEDICINE AND SURGERY. | | | | | | | |
| <i>Salaries, Bureau of Medicine and Surgery.</i> | | | | | | | |
| Chief clerk, (see note)..... | { July 7, 1884 | R. S. 23 | 70 185 | 416 1 | 1, 800 00 | | |
| One clerk of class three..... | { Aug. 5, 1882 | R. S. 22 | 27 244, 6 | 167-9 1 | | | |
| | July 7, 1884 | 23 | 185 | 1 | 1, 600 00 | | |
| One clerk of class two..... | Same acts..... | | | | 1, 400 00 | | |
| One clerk of class one..... | do..... | | | | 1, 200 00 | | |
| One clerk..... | do..... | | | | 1, 000 00 | | |
| One assistant messenger..... | do..... | | | | 720 00 | | |
| One laborer..... | do..... | | | | 660 00 | | |
| One janitor for naval dispensary..... | do..... | | | | 600 00 | | |
| One laborer for naval dispensary..... | do..... | | | | 480 00 | | |
| One clerk of class one, for service in pension division of bureau, (see note)..... | Submitted..... | | | | 1, 200 00 | | |
| | | | | | | 10, 660 00 | 9, 460 00 |
| NOTE.—The chief of the Bureau of Medicine and Surgery concurs with the chiefs of the other bureaus of the Navy Department in recommending an increase of \$450 in the pay of chief clerk. The additional clerk for service in pension division of bureau was estimated for last year. The need of additional service is becoming more urgent. | | | | | | | |
| OFFICE OF THE JUDGE-ADVOCATE GENERAL. | | | | | | | |
| <i>Salaries, Office of Judge-Advocate General, United States Navy—</i> | | | | | | | |
| One clerk of class four..... | { June 8, 1881 | R. S. 21 | 27 164 | 167 1 | 1, 800 00 | | |
| One clerk of class three..... | { July 7, 1884 | 23 | 185 | 1 | | | |
| Two clerks of class one..... | Same acts..... | | | | 1, 600 00 | | |
| One laborer..... | do..... | | | | 2, 400 00 | | |
| | do..... | | | | 660 00 | | |
| | | | | | | 6, 460 00 | 6, 473 59 |
| NOTE.—The estimate of the Secretary of the Navy for "Printing and binding," under section 2, act of May 8, 1872, (R. S., 720, sec. 3661,) will be found under the title "Miscellaneous," <i>post</i> . | | | | | | | |
| Total Navy Department..... | | | | | | 374, 691 00 | 307, 442 20 |
| DEPARTMENT OF THE INTERIOR. | | | | | | | |
| OFFICE OF THE SECRETARY. | | | | | | | |
| <i>Salaries, Office of Secretary of the Interior—</i> | | | | | | | |
| Secretary of the Interior..... | { July 7, 1874 | R. S. 23 | 74 185 | 437 1 | 8, 000 00 | | |
| Assistant Secretary..... | { July 7, 1884 | R. S. 23 | 74 185 | 438 1 | | | |

Estimates of appropriations required for the service of the fiscal year ending June 30, 1886—Continued.

| General object, (title of appropriation,) and details and explanations. | Date of acts, or treaties, providing for the expenditure. | References to Stats. at Large, or to Revised Statutes. | | | Estimated amt't required for each detailed object of expenditure. | Total amount to be appropriated under each head of appropriation. | Amount appropriated for the fiscal year ending June 30, 1885. |
|--|---|--|--------|---------|---|---|---|
| | | Vol. of R. S. | Page. | Sec. | | | |
| <i>Salaries, Office of Secretary of the Interior—Continued.</i> | | | | | | | |
| Second Assistant Secretary, (see Appendix) | Submitted..... | | | | \$4,000 00 | | |
| Chief clerk | July 7, 1884 | R. S. 23 | 74 185 | 440 1 | 2,500 00 | | |
| Additional to chief clerk as superintendent of building... Same acts..... | | | | | 250 00 | | |
| Three members of a board of pension appeals, at \$2,000 each | July 7, 1884 | 23 | 185 | 1 | 6,000 00 | | |
| Six chiefs of divisions, at \$2,000 each | July 7, 1884 | R. S. 23 | 74 185 | 440 1 | 12,000 00 | | |
| One superintendent of documents..... | Same acts..... | | | | 2,000 00 | | |
| One stenographer..... | June 21, 1879 | 21 | 28 | 2 | 1,800 00 | | |
| | July 7, 1884 | 23 | 185 | 1 | | | |
| Six clerks of class four..... | July 7, 1884 | R. S. 23 | 185 | 167 1 | 10,800 00 | | |
| One clerk of class four, assistant chief of document division, (see Appendix)..... | Submitted..... | | | | 1,800 00 | | |
| Six clerks of class three..... | July 7, 1884 | R. S. 23 | 27 185 | 167 1 | 9,600 00 | | |
| One clerk of class three, (custodian)..... | Same acts..... | | | | 1,600 00 | | |
| Additional to custodian, (see Appendix)..... | Submitted..... | | | | 200 00 | | |
| One clerk of class three, (to take the place of one detailed from Pension Office)..... | do..... | | | | 1,600 00 | | |
| One book-keeper for custodian..... | July 7, 1884 | R. S. 123 | 27 185 | 167-9 1 | 1,200 00 | | |
| One assistant custodian | Submitted..... | | | | 1,400 00 | | |
| Six clerks of class two..... | July 7, 1884 | R. S. 23 | 27 185 | 167 1 | 8,400 00 | | |
| Four clerks of class two, (see Appendix)..... | Submitted..... | | | | 5,600 00 | | |
| Ten clerks of class one, (one additional as stenographer and type-writer to superintendent of documents, submitted; see Appendix)..... | July 7, 1884 | R. S. 23 | 27 185 | 167 1 | 12,000 00 | | |
| One returns-office clerk..... | July 7, 1884 | R. S. 23 | 85 185 | 512 1 | 1,200 00 | | |
| Two clerks of class one..... | Submitted..... | | | | 2,400 00 | | |
| One female clerk to sign land patents | July 7, 1884 | R. S. 23 | 27 185 | 167-9 1 | 1,200 00 | | |
| One clerk | Same acts..... | | | | 1,000 00 | | |
| Nine copyists, at \$900 each..... | do..... | | | | 8,100 00 | | |
| One chief messenger, (see Appendix)..... | Submitted..... | | | | 1,000 00 | | |
| Three messengers, at \$840 each..... | July 7, 1884 | R. S. 23 | 27 185 | 167 1 | 2,520 00 | | |
| One messenger, (in lieu of man now detailed from Pension Office)..... | Submitted..... | | | | 840 00 | | |
| Seven assistant messengers, at \$720 each..... | July 7, 1884 | R. S. 23 | 27 185 | 167-9 1 | 5,040 00 | | |
| Ten laborers, at \$660 each | Same acts..... | | | | 6,600 00 | | |
| One skilled mechanic..... | Aug. 5, 1882 | R. S. 22 | 246 | 1 | 900 00 | | |
| | July 7, 1884 | 23 | 185 | 1 | | | |
| One skilled mechanic, (increase of \$120 submitted)..... | Same acts..... | | | | 840 00 | | |
| One laborer..... | do..... | | | | 600 00 | | |
| Four packers, at \$720 each, (increase of \$60 each submitted) | do..... | | | | 2,880 00 | | |
| One conductor of elevator..... | do..... | | | | 720 00 | | |
| Three copyists for distributing the reports of the Tenth Census, at \$900 each..... | do..... | | | | 2,700 00 | | |
| Three laborers for distributing the reports of the Tenth Census, \$660 each..... | do..... | | | | 1,980 00 | | |
| One captain of the watch, (increase of \$200 submitted; see Appendix) | July 7, 1884 | R. S. 23 | 74 185 | 440 1 | 1,200 00 | | |
| Forty watchmen, at \$720 each..... | July 7, 1884 | R. S. 23 | 27 185 | 167 1 | 28,800 00 | | |
| Additional to two watchmen acting as lieutenants, at \$120 each | Mar. 3, 1881 | 21 | 406 | 1 | 240 00 | | |
| | July 7, 1884 | 23 | 185 | 1 | | | |
| Additional to two lieutenants of watch, at \$60 each..... | Submitted..... | | | | 120 00 | | |
| One engineer | July 7, 1884 | R. S. 23 | 74 185 | 440 1 | 1,200 00 | | |
| One assistant engineer..... | July 7, 1884 | R. S. 23 | 27 185 | 167-9 1 | 1,000 00 | | |
| Six firemen, at \$720 each | Same acts..... | | | | 4,320 00 | | |
| Two firemen, (additional,) at \$720 each..... | Submitted..... | | | | 1,440 00 | | |
| Two laborers, (in lieu of men detailed from the watch,) at \$660 each..... | do..... | | | | 1,320 00 | | |
| Office of Assistant Attorney-General: | | | | | | | |
| One law-clerk | Mar. 3, 1883 | 22 | 556 | 1 | 2,750 00 | | |
| | July 7, 1884 | 23 | 185 | 1 | | | |
| One law-clerk | Aug. 5, 1882 | 22 | 246 | 1 | 2,500 00 | | |
| | July 7, 1884 | 23 | 185 | 1 | | | |

Estimates of appropriations required for the service of the fiscal year ending June 30, 1886—Continued.

| General object, (title of appropriation,) and details and explanations. | Date of acts, or treaties, providing for the expenditure. | References to Stats. at Large, or to Revised Statutes. | | | Estimated am't required for each detailed object of expenditure. | Total amount to be appropriated under each head of appropriation. | Amount appropriated for the fiscal year ending June 30, 1885. |
|--|---|--|-------|----------|--|---|---|
| | | Vol. or R. S. | Page. | Sec. | | | |
| <i>Salaries, Office of Secretary of the Interior—Continued.</i> | | | | | | | |
| One law-clerk | June 19, 1878 | 20 | 198 | 1 | \$2,250 00 | | |
| | July 7, 1884 | 23 | 185 | 1 | | | |
| Six clerks, at \$2,000 each, (one submitted; see Appendix)..... | June 21, 1879 | 21 | 28 | 1 | 12,000 00 | | |
| | July 7, 1884 | 23 | 185 | 1 | | | |
| Two clerks of class three, (one as stenographer)..... | R. S. | 27 | 167 | | 3,200 00 | | |
| | July 7, 1884 | 23 | 185 | 1 | | | |
| NOTE.—For explanation of these estimates, see Appendix "O." | | | | | | \$197,610 00 | \$172,130 00 |
| <i>Contingent Expenses, Department of the Interior—</i> | | | | | | | |
| Furniture, carpets, ice, lumber, hardware, dry-goods, advertising, telegraphing, expressage, wagons and harness, food and shoeing for horses, horse-railroad cartickets, diagrams, awnings, constructing model and other cases, portfolios and cases for drawings, file-holders, repairs of cases and furniture, and other absolutely necessary expenses, including fuel and lights..... | Appropriated.. | 23 | 189 | 1 | | 130,000 00 | 130,000 00 |
| <i>Stationery, Department of the Interior—</i> | | | | | | | |
| Stationery for the Department of the Interior, and its several bureaus and offices | Appropriated.. | 23 | 189 | 1 | 70,000 00 | 72,500 00 | 65,000 00 |
| Stationery for use of Geological Survey | Submitted..... | | | | 2,500 00 | | |
| NOTE.—For explanation of estimates for stationery, see Appendix "P." | | | | | | | |
| <i>Library, Department of the Interior—</i> | | | | | | | |
| New books and books to complete broken sets..... | Appropriated.. | 23 | 189 | 1 | | 500 00 | 500 00 |
| <i>Rent of Buildings, Department of the Interior—</i> | | | | | | | |
| Rent of building for use of Pension Office..... | Appropriated.. | 23 | 189 | 1 | 19,000 00 | 68,760 00 | 64,120 00 |
| Rent of additional buildings for use of Pension Office | do..... | | | | 18,760 00 | | |
| Rent of building for use of Bureau of Education..... | do..... | | | | 6,000 00 | | |
| Rent of buildings, Department of the Interior, (\$5,000 additional for Geological Survey, submitted)..... | do..... | | | | 25,000 00 | | |
| NOTE.—For statement of buildings rented by the Interior Department, see Appendix "H." | | | | | | | |
| <i>Postage to Postal-Union Countries, Department of the Interior—</i> | | | | | | | |
| Postage-stamps for the Interior Department and bureaus, to prepay postage on matter addressed to Postal-Union countries..... | Appropriated.. | 23 | 189 | 1 | | 8,000 00 | 5,000 00 |
| <i>Biennial Register, Department of the Interior—</i> | | | | | | | |
| Preparation of the Official Register of 1885, of which \$500 shall be paid to the compiler, additional to his salary as superintendent of documents | R. S. | 84 | 508, | 510 1 | | 4,000 00 | |
| | Mar. 3, 1883 | 22 | 627 | | | | |
| NOTE.—The estimate of the Secretary of the Interior for "Printing and binding," under section 2, act of May 8, 1872, (R. S., 720, sec. 3661,) will be found under the title of "Miscellaneous," post. | | | | | | | |
| GENERAL LAND OFFICE. | | | | | | | |
| <i>Salaries, General Land Office—</i> | | | | | | | |
| Commissioner of the General Land Office, (increase of \$1,000 submitted; see Appendix)..... | R. S. | 76 | 446 | 1 | 5,000 00 | | |
| | July 7, 1884 | 23 | 186 | | | | |
| Assistant Commissioner..... | July 7, 1884 | 23 | 186 | 1 | 3,000 00 | | |
| Chief clerk, (increase of \$250 submitted; see Appendix)..... | R. S. | 74 | 440 | 1 | 2,500 00 | | |
| | July 7, 1884 | 23 | 186 | | | | |
| Two law-clerks, (increase of \$500 each submitted; see Appendix)..... | Mar. 3, 1875 | 18 | 364 | 1 | 5,000 00 | | |
| | July 7, 1884 | 23 | 186 | | | | |
| Three inspectors of surveyors-general and district land offices, at an annual compensation of \$2,500 each, (increase of \$500 each submitted; see Appendix)..... | Aug. 5, 1882 | 22 | 247 | 1 | 7,500 00 | | |
| | July 7, 1884 | 23 | 186 | | | | |
| Eleven chiefs of divisions, (comprising recorder, three principal clerks, and seven fourth-class clerks, who have been designated as such and assigned to the following divisions, viz., railroads, pre-emptions, swamp-land, accounts, minerals, special service, and draughting,) at \$2,250 each per annum, (see Appendix)..... | R. S. | 76 | 447-9 | 1 | 24,750 00 | | |
| | July 7, 1884 | 23 | 186 | | | | |
| Two examiners, at salaries of \$2,250 each, (see Appendix) | Submitted..... | | | | 4,500 00 | | |
| Forty clerks of class four..... | R. S. | 27 | 167 | 1 | 72,000 00 | | |
| | July 7, 1884 | 23 | 186 | | | | |
| Fifty-six clerks of class three..... | Same acts | | | | 89,600 00 | | |
| Sixty-seven clerks of class two..... | do..... | | | | 93,800 00 | | |
| Seventy-three clerks of class one..... | do..... | | | | 87,600 00 | | |
| Fifty-one clerks, at \$1,000 each..... | Aug. 5, 1882 | 22 | 247 | 1 | 51,000 00 | | |
| | July 7, 1884 | 23 | 186 | | | | |
| Fifty-eight copyists, at \$900 each..... | R. S. | 27 | 167-9 | 1 | 52,200 00 | | |
| | July 7, 1884 | 23 | 186 | | | | |

Estimates of appropriations required for the service of the fiscal year ending June 30, 1886—Continued.

| General object, (title of appropriation,) and details and explanations. | Date of acts, or treaties, providing for the expenditure. | References to Stats. at Large, or to Revised Statutes. | | | Estimated am't required for each detailed object of expenditure. | Total amount to be appropriated under each head of appropriation. | Amount appropriated for the fiscal year ending June 30, 1885. |
|--|---|--|--------|---------|--|---|---|
| | | Vol. or R. S. | Page. | Sec. | | | |
| <i>Salaries, General Land Office—Continued.</i> | | | | | | | |
| Eight assistant messengers, at \$720 each..... { | July 7, 1884 | R. S. 23 | 27 186 | 167-9 1 | \$5,760 00 | | |
| Six packers, at \$720 each | do. | | | | 4,320 00 | | |
| Fourteen laborers, at \$660 each, (increase of two laborers submitted)..... { | do. | | | | 9,240 00 | | |
| NOTE.—For explanation of these estimates, see Appendix "Q." | | | | | | \$517,770 00 | \$490,850 00 |
| <i>Expenses of Inspectors, General Land Office—</i> | | | | | | | |
| For per diem, in lieu of subsistence, of inspectors, and of clerks detailed to investigate fraudulent land entries, trespasses on the public lands, and cases of official misconduct while travelling on duty, at a rate to be fixed by the Secretary of the Interior, not exceeding \$3 per day, and for actual necessary expenses of transportation..... | Appropriated.. | 23 | 186 | 1 | | 10,000 00 | 10,000 00 |
| <i>Library, General Land Office—</i> | | | | | | | |
| For law-books for the law library of the General Land Office..... | Appropriated.. | 23 | 186 | 1 | | 500 00 | 500 00 |
| <i>Maps of the United States—</i> | | | | | | | |
| For connected and separate United States and other maps, prepared in the General Land Office..... { | Appropriated.. | 23 | 186 | 1 | | | |
| | do. | 23 | 210 | 1 | | 6,000 00 | 11,000 00 |
| OFFICE OF THE COMMISSIONER OF INDIAN AFFAIRS. | | | | | | | |
| <i>Salaries, Office of the Commissioner of Indian Affairs—</i> | | | | | | | |
| Commissioner..... { | July 7, 1884 | R. S. 23 | 78 186 | 462 1 | 4,000 00 | | |
| Assistant Commissioner..... { | Submitted..... | | | | 3,500 00 | | |
| Chief clerk, (increase of \$500 submitted)..... { | July 7, 1884 | R. S. 23 | 74 186 | 440 1 | 2,500 00 | | |
| Financial clerk, (increase of \$250 submitted)..... { | June 15, 1880 | 21 | 231 | 1 | 2,250 00 | | |
| | July 7, 1884 | 23 | 186 | 1 | | | |
| Chief of land division, (increase of \$250 submitted)..... { | Aug. 5, 1882 | 22 | 247 | 1 | 2,250 00 | | |
| | July 7, 1884 | 23 | 186 | 1 | | | |
| Chief of accounts division, in lieu of clerk of class four, (increase of \$200 submitted)..... { | July 7, 1884 | R. S. 23 | 27 186 | 167-9 1 | 2,000 00 | | |
| Chief of education and civilization division, in lieu of clerk of class four, (increase of \$200 submitted)..... { | Same acts..... | | | | 2,000 00 | | |
| | Mar. 3, 1881 | 21 | 407 | 1 | | | |
| Principal hook-keeper..... { | July 7, 1884 | 23 | 186 | 1 | 1,800 00 | | |
| One clerk of class four, to take charge of receiving and shipping goods at New York and San Francisco..... { | Submitted..... | | | | 1,800 00 | | |
| Chief of file division..... { | do. | | | | 1,800 00 | | |
| Two clerks of class four, (reduction of two, as above)..... { | July 7, 1884 | R. S. 23 | 27 186 | 167 1 | 3,600 00 | | |
| Two clerks of class four..... { | Submitted..... | | | | 3,600 00 | | |
| Ten clerks of class three..... { | July 7, 1884 | R. S. 23 | 27 186 | 167 1 | 16,000 00 | | |
| Three clerks of class three..... { | Submitted..... | | | | 4,800 00 | | |
| One stenographer..... { | July 7, 1884 | R. S. 23 | 27 186 | 167-9 1 | 1,600 00 | | |
| Fifteen clerks of class two..... { | Same acts..... | | | | 21,000 00 | | |
| One draughtsman, (increase of \$200 submitted)..... { | do. | | | | 1,600 00 | | |
| Four clerks of class two..... { | Submitted..... | | | | 5,600 00 | | |
| Nine clerks of class one..... { | July 7, 1884 | R. S. 23 | 27 186 | 167 1 | 10,800 00 | | |
| Thirteen clerks, at \$1,000 each..... { | June 19, 1878 | 20 | 199 | 1 | 13,000 00 | | |
| | July 7, 1884 | 23 | 186 | 1 | | | |
| Fourteen copyists, at \$900 each..... { | July 7, 1884 | R. S. 23 | 27 186 | 167 1 | 12,600 00 | | |
| One messenger..... { | Same acts..... | | | | 840 00 | | |
| One messenger..... { | Submitted..... | | | | 840 00 | | |
| One assistant messenger..... { | July 7, 1884 | R. S. 23 | 27 186 | 167 1 | 720 00 | | |
| One assistant messenger..... { | Submitted..... | | | | 720 00 | | |
| One laborer..... { | July 7, 1884 | R. S. 23 | 27 186 | 167 1 | 660 00 | | |
| One laborer..... { | Submitted..... | | | | 660 00 | | |
| One messenger-boy..... { | July 7, 1884 | R. S. 23 | 27 186 | 167-9 1 | 360 00 | | |
| OFFICE OF THE COMMISSIONER OF PENSIONS. | | | | | | 122,900 00 | 97,980 00 |
| <i>Salaries, Office of Commissioner of Pensions—</i> | | | | | | | |
| Commissioner of Pensions..... { | Mar. 3, 1881 | R. S. 28 | 79 408 | 470 1 | 5,000 00 | | |
| | July 7, 1884 | 23 | 186 | 1 | | | |
| First Deputy Commissioner of Pensions..... { | Mar. 3, 1881 | 21 | 408 | 1 | 3,600 00 | | |
| | July 7, 1884 | 23 | 186 | 1 | | | |

Estimates of appropriations required for the service of the fiscal year ending June 30, 1886—Continued.

| General object, (title of appropriation,) and details and explanations. | Date of acts, or treaties, providing for the expenditure. | References to Stats. at Large, or to Revised Statutes. | | | Estimated am't required for each detailed object of expenditure. | Total amount to be appropriated under each head of appropriation. | Amount appropriated for the fiscal year ending June 30, 1885. |
|---|---|--|-------------------|-----------------|--|---|---|
| | | Vol. or R. S. | Page. | Sec. | | | |
| <i>Salaries, Office of Commissioner of Pensions—Continued.</i> | | | | | | | |
| Second Deputy Commissioner of Pensions | Aug. 5, 1882 July 7, 1884 | R. S. 22 23 | 79 247 186 | 472 1 1 | \$3, 600 00 | | |
| Chief clerk..... | Aug. 5, 1882 July 7, 1884 | R. S. 22 23 | 74 247 186 | 440 1 1 | 2, 500 00 | | |
| Assistant chief clerk..... | Aug. 5, 1882 July 7, 1884 | 22 23 | 247 186 | 1 1 | 2, 000 00 | | |
| Increase, assistant chief clerk | Submitted..... | | | | 250 00 | | |
| Medical referee | July 7, 1884 | R. S. 23 | 928 186 | 4776 1 | 3, 000 00 | | |
| Assistant medical referee..... | Aug. 5, 1882 July 7, 1884 | 22 23 | 247 186 | 1 1 | 2, 250 00 | | |
| Two qualified surgeons, who shall be experts in their profession, at \$2,000 each | Aug. 5, 1882 July 7, 1884 | R. S. 22 23 | 928 247 186 | 4776 1 1 | 4, 000 00 | | |
| Eighteen medical examiners, who shall be surgeons of education, skill, and experience in their profession, at \$1,800 each..... | Aug. 5, 1882 July 7, 1884 | 22 23 | 247,8 186 | 1 1 | 32, 400 00 | | |
| Increase, eighteen medical examiners, at \$200 each | Submitted..... | | | | 3, 600 00 | | |
| Seven chiefs of divisions, (review board, special examination, eastern, middle, western, southern, and old war and navy,) at \$2,000 each..... | Aug. 5, 1882 July 7, 1884 | 22 23 | 248 186 | 1 1 | 14, 000 00 | | |
| Increase, seven chiefs of divisions, at \$250 each | Submitted..... | | | | 1, 750 00 | | |
| Five chiefs of divisions, (record, mail, agents, miscellaneous, and certificate and accounts,) at \$2,000 each..... | Aug. 5, 1882 July 7, 1884 | 22 23 | 248 186 | 1 1 | 10, 000 00 | | |
| One law-clerk..... | Aug. 5, 1882 July 7, 1884 | 22 23 | 248 186 | 1 1 | 2, 000 00 | | |
| Forty-five principal examiners for review board, at \$2,000 each | Mar. 3, 1881 July 7, 1884 | 21 23 | 408 186 | 1 1 | 90, 000 00 | | |
| Increase, five principal examiners, at \$2,000 each..... | Submitted..... | | | | 10, 000 00 | | |
| Twenty-four assistant chiefs of divisions, at \$1,800 each.. | Aug. 5, 1882 July 7, 1884 | 22 23 | 248 186 | 1 1 | 43, 200 00 | | |
| Seventy-five clerks of class four..... | July 7, 1884 | R. S. 23 | 27 186 | 167-9 1 | 135, 000 00 | | |
| One hundred clerks of class three..... | Same acts..... | | | | 160, 000 00 | | |
| Four hundred clerks of class two | do..... | | | | 560, 000 00 | | |
| Four hundred clerks of class one..... | do..... | | | | 480, 000 00 | | |
| Two hundred and twenty clerks, at \$1,000 each..... | do..... | | | | 220, 000 00 | | |
| One superintendent of buildings..... | Aug. 5, 1882 July 7, 1884 | R. S. 22 23 | 27 248 186 | 167-9 1 1 | 1, 400 00 | | |
| Two engineers, at \$1,200 each | Same acts..... | | | | 2, 400 00 | | |
| One hundred and thirty copyists, at \$900 each..... | do..... | | | | 117, 000 00 | | |
| Twenty messengers, at \$840 each | do..... | | | | 16, 800 00 | | |
| Increase, five messengers, at \$840 each | Submitted..... | | | | 4, 200 00 | | |
| Twenty messenger-boys, at \$400 each | July 7, 1884 | R. S. 23 | 27 186 | 167-9 1 | 8, 000 00 | | |
| Twenty-five watchmen, at \$720 each..... | Same acts..... | | | | 18, 000 00 | | |
| Increase, five watchmen, at \$720 each..... | Submitted..... | | | | 3, 600 00 | | |
| Five firemen, at \$720 each | do..... | | | | 3, 600 00 | | |
| Twenty-five laborers, at \$660 each | July 7, 1884 | R. S. 23 | 27 186 | 167 1 | 16, 500 00 | | |
| Increase, five laborers, at \$660 each..... | Submitted..... | | | | 3, 300 00 | | |
| Five char-women, at \$400 each..... | July 7, 1884 | R. S. 23 | 27 186 | 169 1 | 2, 000 00 | | |
| Increase, two char-women, at \$400 each..... | Submitted..... | | | | 800 00 | | |
| | | | | | \$1, 985, 750 00 | \$1, 955, 353 80 | |
| <i>Investigation of Pension Cases, Office of Commissioner of Pensions—</i> | | | | | | | |
| For per diem, when absent from home on duty, for special examiners or other persons employed in the Pension Office, detailed for the purpose of making special investigations of matters pertaining to the Pension Bureau, in lieu of expenses for subsistence, not exceeding \$3 per day, and for actual and necessary expenses for transportation and assistance..... | Appropriated.. | 23 | 187 | 1 | 360, 000 00 | 360, 000 00 | |
| <i>Salaries, Special Examiners, Office of Commissioner of Pensions—</i> | | | | | | | |
| For an additional force of 150 special examiners, for one year, at a salary of \$1,400 each; and no person so appointed shall be employed in the State from which he is appointed; and any of those now employed in the Pension Office, or as special examiners, may be reappointed if they are found to be qualified..... | July 7, 1884 | 23 | 187 | 1 | 210, 000 00 | 240, 000 00 | |

Estimates of appropriations required for the service of the fiscal year ending June 30, 1886—Continued.

| General object, (title of appropriation,) and details and explanations. | Date of acts, or treaties, providing for the expenditure. | References to Stats. at Large, or to Revised Statutes. | | | Estimated amt required for each detailed object of expenditure. | Total amount to be appropriated under each head of appropriation. | Amount appropriated for the fiscal year ending June 30, 1885. |
|---|---|--|--------|-----------|---|---|---|
| | | Vol. or R. S. | Page. | Sec. | | | |
| <i>Investigation of Pension Cases, Special Examiners, Office of Commissioner of Pensions—</i> | | | | | | | |
| For per diem, in lieu of subsistence, for 150 additional special examiners above provided for, while travelling on duty, at a rate to be fixed by the Secretary of the Interior, not exceeding \$3 per day, and for actual necessary expenses for transportation and assistance | Appropriated.. | 23 | 187 | 1 | | \$220, 000 00 | \$220, 000 00 |
| OFFICE OF THE COMMISSIONER OF PATENTS. | | | | | | | |
| <i>Salaries, Office of Commissioner of Patents—</i> | | | | | | | |
| Commissioner..... | July 7, 1884 | R. S. 23 | 80 187 | 476, '7 1 | } \$5, 000 00 | | |
| Assistant Commissioner, (increase of \$1,000 submitted)... | Same acts | | | | } 4, 000 00 | | |
| Three examiners-in-chief, at \$3,600 each, (increase of \$600 each submitted)..... |do..... | | | | } 10, 800 00 | | |
| Chief clerk, (increase of \$250 submitted)..... | July 7, 1884 | R. S. 23 | 75 187 | 440 1 | } 2, 500 00 | | |
| Law-clerk, (increase of \$500 submitted)..... | July 7, 1884 | 23 | 187 | 1 | } 2, 500 00 | | |
| Examiner of interferences, (increase of \$500 submitted.. | July 7, 1884 | R. S. 23 | 75 187 | 440 1 | } 3, 000 00 | | |
| Twenty-nine principal examiners, (increase of three, one of whom may be designated as examiner of designs, and one as examiner of trade-marks, at \$3,000 each, (increase of \$600 each submitted)..... | Same acts | | | | } 87, 000 00 | | |
| Thirty-two first assistant examiners, (increase of four,) at \$2,000 each, (increase of \$200 each submitted)..... |do..... | | | | } 64, 000 00 | | |
| Thirty-six second assistant examiners, (increase of eight submitted,) at \$1,600 each..... |do..... | | | | } 57, 600 00 | | |
| Forty-one third assistant examiners, (increase of eleven submitted,) at \$1,400 each..... |do..... | | | | } 57, 400 00 | | |
| Fifty-fourth assistant examiners, (increase of fifteen submitted,) at \$1,200 each | Aug. 5, 1882 | 22 | 248 | 1 | } 60, 000 00 | | |
| One financial clerk, at \$2,500, (increase of \$500 submitted) | July 7, 1884 | 23 | 187 | 1 | } 2, 500 00 | | |
| One librarian..... | Mar. 3, 1875 | 18 | 365 | 1 | } 2, 000 00 | | |
| Three chiefs of divisions, at \$2,000 each..... | June 19, 1878 | 20 | 200 | 1 | } 6, 000 00 | | |
| Three assistant chiefs of divisions, at \$1,800 each..... | July 7, 1884 | 23 | 187 | 1 | } 5, 400 00 | | |
| One application-clerk..... | Submitted..... | | | | } 2, 000 00 | | |
| Three clerks of class four | July 7, 1884 | R. S. 23 | 27 167 | 1 | } 5, 400 00 | | |
| One machinist..... | July 7, 1884 | R. S. 23 | 75 187 | 440 1 | } 1, 600 00 | | |
| Seven clerks of class three, two of whom shall be translators of languages, (increase of two submitted) | July 7, 1884 | R. S. 23 | 27 167 | 1 | } 11, 200 00 | | |
| One stenographer | Submitted..... | | | | } 1, 600 00 | | |
| Twenty clerks of class two, (increase of two submitted).. | July 7, 1884 | R. S. 23 | 27 167 | 1 | } 28, 000 00 | | |
| Sixty clerks of class one, (increase of ten submitted)..... | Same acts | | | | } 72, 000 00 | | |
| Twenty-eight examiners' clerks, at \$1,200 each..... | Submitted..... | | | | } 33, 600 00 | | |
| One skilled mechanic..... | July 7, 1884 | R. S. 23 | 75 187 | 440 1 | } 1, 200 00 | | |
| Four skilled draughtsmen, at \$1,200 each..... | Same acts | | | | } 4, 800 00 | | |
| Three draughtsmen, at \$1,000 each | Mar. 3, 1881 | 21 | 408 | 1 | } 3, 000 00 | | |
| One messenger and property-clerk, at \$1,200, (increase of \$200 submitted)..... | July 7, 1884 | R. S. 23 | 75 187 | 440 1 | } 1, 200 00 | | |
| One messenger..... | Submitted..... | | | | } 840 00 | | |
| Five model attendants, at \$1,000 each..... | July 7, 1884 | R. S. 23 | 75 187 | 440 1 | } 5, 000 00 | | |
| Ten model attendants, at \$900 each, (increase of \$100 each submitted)..... | Same acts | | | | } 9, 000 00 | | |
| Thirty-two permanent clerks, at \$1,000 each..... | June 19, 1878 | 20 | 199 | 1 | } 32, 000 00 | | |
| Seventy-five copyists, six of whom may be copyists of drawings, at \$900 each..... | July 7, 1884 | R. S. 23 | 27 167 | 1 | } 67, 500 00 | | |
| Four copyists, at \$720 each..... | July 7, 1884 | R. S. 23 | 75 187 | 440 1 | } 2, 880 00 | | |
| Sixty-two skilled laborers, at \$720 each | Submitted..... | | | | } 44, 640 00 | | |
| Forty-five laborers, at \$600 each..... |do..... | | | | } 27, 000 00 | | |
| Forty laborers, at \$480 each..... |do..... | | | | } 19, 200 00 | | |
| Fifteen messenger-boys, at \$360 each..... | Submitted..... | | | | } 5, 400 00 | | |
| | | | | | | 748, 760 00 | 597, 170 00 |

Estimates of appropriations required for the service of the fiscal year ending June 30, 1886—Continued.

| General object, (title of appropriation,) and details and explanations. | Date of acts, or treaties, providing for the expenditure. | References to Stats. at Large, or to Revised Statutes. | | | Estimated am't required for each detailed object of expenditure. | Total amount to be appropriated under each head of appropriation. | Amount appropriated for the fiscal year ending June 30, 1885. |
|--|---|--|--------|---------|--|---|---|
| | | Vol. or R. S. | Page. | Sec. | | | |
| <i>Scientific Library, Office of Commissioner of Patents—</i> Purchase of books for the scientific library of the Patent Office..... | July 7, 1884 | R. S. 23 | 81 187 | 486 1 | | \$5,000 00 | \$5,000 00 |
| <i>Official Gazette, Office of Commissioner of Patents—</i> Photolithographing or otherwise producing plates for the Official Gazette..... | Appropriated.. | 23 | 187 | 1 | | 44,000 00 | 42,000 00 |
| <i>Photolithographing, Current Issues and Exhausted Copies, Office of Commissioner of Patents—</i> Photolithographing or otherwise producing copies of drawings of the weekly issues of patents, for producing copies of designs, trade-marks, and pending applications, and for the reproduction of exhausted copies; said photolithographing or otherwise producing plates and copies referred to in this and the preceding paragraph to be done under the supervision of the Commissioner of Patents, and in the city of Washington, if it can there be done at reasonable rates, and the Commissioner of Patents, under the direction of the Secretary of the Interior, shall be authorized to make contracts therefor..... | Appropriated.. | 23 | 187 | 1 | | 90,000 00 | 85,000 00 |
| <i>Foreign Exchanges, Office of Commissioner of Patents—</i> Expenses of transporting publications of patents issued by the Patent Office to foreign governments..... | Appropriated.. | 23 | 188 | 1 | | 2,000 00 | 2,000 00 |
| <i>Public Use or Sale of Inventions, and Defending Suits, Office of Commissioner of Patents—</i> Investigating the question of the public use or sale of inventions for two years or more prior to filing applications for patents, and for expenses attending defence of suits instituted against the Commissioner of Patents, \$1,000 | Appropriated.. | 23 | 188 | 1 | | 1,000 00 | 1,000 00 |
| BUREAU OF EDUCATION. | | | | | | | |
| <i>Salaries, Bureau of Education—</i> Commissioner of Education | July 7, 1884 | R. S. 23 | 85 188 | 517 1 | \$3,000 00 | | |
| Chief clerk..... | July 7, 1884 | R. S. 23 | 75 188 | 440 1 | 1,800 00 | | |
| Increase, (see note) | Submitted..... | R. S. 75 | 440 | | 200 00 | | |
| Collector and compiler of statistics..... | Aug. 5, 1882 | 22 | 249 | 1 | 2,400 00 | | |
| One statistician | July 7, 1884 | 23 | 188 | 1 | 1,800 00 | | |
| Two clerks of class four..... | July 7, 1884 | 23 | 188 | 1 | 3,600 00 | | |
| Two clerks of class four..... | Submitted..... | | | | 3,600 00 | | |
| One librarian..... | do..... | | | | 1,800 00 | | |
| One translator..... | July 7, 1884 | R. S. 23 | 75 188 | 440 1 | 1,600 00 | | |
| Two clerks of class three..... | July 7, 1884 | R. S. 23 | 27 188 | 167 1 | 3,200 00 | | |
| Two clerks of class three..... | Submitted..... | | | | 3,200 00 | | |
| Four clerks of class two..... | July 7, 1884 | R. S. 23 | 27 188 | 167 1 | 5,600 00 | | |
| Six clerks of class one..... | Same acts..... | | | | 7,200 00 | | |
| One engineer and skilled laborer..... | Submitted..... | | | | 1,200 00 | | |
| Two clerks, at \$1,000 each..... | Aug. 5, 1882 | 22 | 249 | 1 | 2,000 00 | | |
| Seven copyists, at \$900 each..... | July 7, 1884 | 23 | 188 | 1 | 6,300 00 | | |
| One copyist..... | Submitted..... | | | | 900 00 | | |
| Two copyists, at \$800 each..... | July 7, 1884 | R. S. 23 | 27 188 | 167-9 1 | 1,600 00 | | |
| One copyist..... | Submitted..... | | | | 800 00 | | |
| One copyist..... | July 7, 1884 | R. S. 23 | 27 188 | 167-9 1 | 720 00 | | |
| One assistant messenger..... | Same acts..... | | | | 720 00 | | |
| Three watchmen, at \$720 each..... | Submitted..... | | | | 2,160 00 | | |
| Two laborers, at \$660 each..... | July 7, 1884 | R. S. 23 | 27 188 | 167-9 1 | 1,320 00 | | |
| Two laborers, at \$480 each..... | Same acts..... | | | | 960 00 | | |
| One laborer..... | do..... | | | | 400 00 | | |
| One laborer..... | do..... | | | | 360 00 | | |
| NOTE.—The Revised Statutes (p. 75, sec. 440) allows the chief clerk a salary of \$2,000 per annum. | | | | | | 58,440 00 | 44,580 00 |

Estimates of appropriations required for the service of the fiscal year ending June 30, 1886—Continued.

| General object, (title of appropriation,) and details and explanations. | Date of acts, or treaties, providing for the expenditure. | References to Stats. at Large, or to Revised Statutes. | | | Estimated am't required for each detailed object of expenditure. | Total amount to be appropriated under each head of appropriation. | Amount appropriated for the fiscal year ending June 30, 1885. |
|--|---|--|--------|------|--|---|---|
| | | Vol. or R. S. | Page. | Sec. | | | |
| <i>Library, Bureau of Education—</i> | | | | | | | |
| Books for library, (see note) | Appropriated.. | 23 | 188 | 1 | \$500 00 | \$1,675 00 | \$1,175 00 |
| Additional for same purpose | Submitted..... | | | | 500 00 | | |
| Current educational periodicals..... | Appropriated.. | 23 | 188 | 1 | 250 00 | | |
| Other current publications..... | do..... | | | | 225 00 | | |
| Completing valuable sets of periodicals..... | do..... | | | | 200 00 | | |
| NOTE.—Act of March 3, 1883, appropriated \$1,000. | | | | | | | |
| <i>Collecting Statistics, Bureau of Education—</i> | | | | | | | |
| Collecting statistics and writing and compiling matter for annual and special reports, and editing and publishing circulars of information, (see note)..... | Appropriated.. | 23 | 188 | 1 | 2,200 00 | 20,000 00 | 2,200 00 |
| Additional for same purpose..... | Submitted..... | | | | 17,800 00 | | |
| NOTE.—Act of March 1, 1881, appropriated \$15,000. | | | | | | | |
| <i>Distributing Documents, Bureau of Education—</i> | | | | | | | |
| Distribution and exchange of educational documents, and for wrapping, directing, tying, and packing the same, and for the collection, exchange, and loan, cataloguing, and caring for the collection of educational apparatus and appliances, articles of school-furniture, and models of school-buildings, illustrative of foreign and domestic systems and methods of education, and for repairing the same, (see note)..... | Appropriated.. | 23 | 188 | 1 | 2,000 00 | 7,000 00 | 2,000 00 |
| Additional for the same purpose..... | Submitted..... | | | | 5,000 00 | | |
| NOTE.—Act of March 3, 1881, appropriated \$6,000. | | | | | | | |
| OFFICE OF THE COMMISSIONER OF RAILROADS. | | | | | | | |
| <i>Salaries, Office of Commissioner of Railroads—</i> | | | | | | | |
| Commissioner, (increase of \$500 submitted)..... { | June 19, 1878 | 20 | 169,70 | 2 | 5,000 00 | 18,220 00 | 14,447 17 |
| | July 7, 1884 | 23 | 188 | 1 | | | |
| Book-keeper, (increase of \$100 submitted)..... { | Same acts..... | | | | 2,500 00 | | |
| | June 21, 1879 | 21 | 29 | 2 | 2,500 00 | | |
| Engineer..... { | July 7, 1884 | 23 | 188 | 1 | | | |
| | June 19, 1878 | 20 | 169,70 | 2 | 1,800 00 | | |
| Assistant book-keeper..... { | Mar. 3, 1883 | 22 | 558 | 1 | | | |
| | Submitted..... | | | | 1,200 00 | | |
| One clerk of class four..... { | R. S. | 27 | 167 | | | | |
| | July 7, 1884 | 23 | 188 | 1 | 720 00 | | |
| One clerk of class three..... { | R. S. | 27 | 167 | | | | |
| | June 19, 1878 | 20 | 170 | 2 | 500 00 | | |
| One clerk of class one..... { | July 7, 1884 | 23 | 188 | 1 | | | |
| | Submitted..... | | | | 720 00 | | |
| One copyist..... { | R. S. | 27 | 167 | | | | |
| | June 19, 1878 | 20 | 170 | 2 | 720 00 | | |
| One assistant messenger..... { | July 7, 1884 | 23 | 188 | 1 | | | |
| | June 15, 1880 | 21 | 233 | 1 | | | |
| July 7, 1884 | 23 | 188 | 1 | | | | |
| | | | | | | | |
| <i>Travelling Expenses, Office of Commissioner of Railroads—</i> | | | | | | | |
| For the examination of books and accounts of certain subsidized and land-grant railroad companies, and inspecting roads, shops, machinery, and equipment of the same; and from and after the passage of this act, where persons are required in the performance of their duties in this connection to travel from one place to another, they may be allowed not exceeding \$5 per day for hotel and other expenses, which per diem shall be in lieu of all expenses now authorized by law, exclusive of transportation and sleeping-car fares..... | Appropriated.. | 23 | 188 | 1 | | 3,000 00 | 3,000 00 |
| <i>Library, Office of Commissioner of Railroads—</i> | | | | | | | |
| Books for office library..... | Submitted..... | | | | | 500 00 | |
| OFFICE OF THE GEOLOGICAL SURVEY. | | | | | | | |
| <i>Salaries, Office of Geological Survey—</i> | | | | | | | |
| Director..... { | Mar. 3, 1879 | 20 | 394 | 1 | 6,000 00 | 3,000 00 | |
| | July 7, 1884 | 23 | 188,9 | 1 | | | |
| Executive officer..... { | Aug. 5, 1882 | 22 | 250 | 1 | 3,000 00 | | |
| | July 7, 1884 | 23 | 188,9 | 1 | | | |
| Chief clerk | Same acts..... | | | | 2,400 00 | | |
| Chief disbursing-clerk | do..... | | | | 2,400 00 | | |
| Librarian..... | do..... | | | | 2,000 00 | | |
| One photographer, (increase of \$200 submitted)..... | do..... | | | | 2,000 00 | | |
| One assistant photographer..... | do..... | | | | 900 00 | | |
| One assistant photographer..... | do..... | | | | 720 00 | | |

Estimates of appropriations required for the service of the fiscal year ending June 30, 1886—Continued.

| General object, (title of appropriation,) and details and explanations. | Date of acts, or treaties, providing for the expenditure. | References to Stats. at Large, or to Revised Statutes. | | | Estimated am't required for each detailed object of expenditure. | Total amount to be appropriated under each head of appropriation. | Amount appropriated for the fiscal year ending June 30, 1885. |
|---|---|--|--------|--------|--|---|---|
| | | Vol. or R. S. | Page. | Sec. | | | |
| <i>Salaries, Office of Geological Survey—Continued.</i> | | | | | | | |
| One assistant photographer..... | Aug. 5, 1882 | 22 | 250 | 1 | \$480 00 | | |
| Two clerks, at \$1,200 each..... | July 7, 1884 | 23 | 188,'9 | 1 | | | |
| One clerk..... | Same acts..... | | | | 2,400 00 | | |
| Four clerks, at \$900 each..... | do..... | | | | 1,000 00 | | |
| Four copyists, at \$720 each..... | do..... | | | | 3,600 00 | | |
| One watchman..... | do..... | | | | 2,880 00 | | |
| Four watchmen, at \$600 each..... | do..... | | | | 840 00 | | |
| One janitor..... | do..... | | | | 2,400 00 | | |
| Four messengers, at \$480 each..... | do..... | | | | 600 00 | | |
| | | | | | 1,920 00 | \$35,540 00 | \$35,340 00 |
| OFFICE OF THE ARCHTTECT OF THE CAPITOL. | | | | | | | |
| <i>Salaries, Office of Architect of the Capitol—</i> | | | | | | | |
| For Architect, \$4,500; one clerk of class four; one draughtsman, \$1,800; compensation to disbursing-clerk, \$1,000; one assistant messenger, \$720; one person in charge of the heating apparatus of the Congressional Library and the Supreme Court, at \$864; one laborer in charge of water-closets central portion of Capitol, \$660; and for three laborers for cleaning rotunda, corridors and dome, at \$660 each; for the pay of six watchmen employed on the Capitol grounds, at \$720 each..... | Mar. 3, 1877 | R. S. | 27 | 167,'9 | | | |
| | June 20, 1878 | 19 | 298 | 1 | | | |
| | Mar. 3, 1879 | 20 | 237 | 1 | | | |
| | July 7, 1884 | 20 | 391 | 1 | 17,644 00 | | |
| | | 23 | 188 | 1 | | | |
| Two additional watchmen for the Capitol grounds, at \$720 each..... | Submitted..... | | | | 1,440 00 | 19,084 00 | 17,644 00 |
| Total Department of the Interior..... | | | | | | 4,968,509 00 | 4,674,989 97 |
| PUBLIC LANDS. | | | | | | | |
| OFFICES OF THE SURVEYORS-GENERAL. | | | | | | | |
| <i>Salaries, Office of Surveyor-General of Arizona—</i> | | | | | | | |
| Surveyor-general..... | | R. S. | 389 | 2210 | | | |
| | | R. S. | 391 | 2226 | 3,000 00 | | |
| Clerks in his office..... | July 7, 1884 | 23 | 189 | 1 | | | |
| | Same acts..... | | | | 5,500 00 | \$8,500 00 | \$5,500 00 |
| NOTE.—The \$5,500 estimated for clerk-hire in the surveyor-general's office is for the regular office-work on public-land surveys, and for securing copies and obtaining records of private-land grants. The amount heretofore appropriated is totally inadequate, owing to the high prices of living and consequent high wages. | | | | | | | |
| <i>Salaries, Office of Surveyor-General of California—</i> | | | | | | | |
| Surveyor-general..... | | R. S. | 389 | 2210 | | | |
| | | R. S. | 391 | 2226 | 3,000 00 | | |
| Clerks in his office..... | July 7, 1884 | 23 | 189 | 1 | | | |
| | Same acts..... | | | | 33,500 00 | 36,500 00 | 35,000 00 |
| NOTE.—The \$33,500 for clerk-hire is to cover the expense of regular office-work, estimated at \$20,000; office-work in arrears, \$10,000, and for keeper and assistant keeper of the Spanish archives, \$3,500. | | | | | | | |
| <i>Salaries, Office of Surveyor-General of Colorado—</i> | | | | | | | |
| Surveyor-general..... | | R. S. | 389 | 2210 | | | |
| | | R. S. | 391 | 2226 | 3,000 00 | | |
| Clerks in his office..... | July 7, 1884 | 23 | 189 | 1 | | | |
| | Same acts..... | | | | 8,000 00 | 11,000 00 | 9,000 00 |
| NOTE.—The \$8,000 estimated for clerk-hire is for five employes, viz: Chief clerk, \$2,000; two draughtsmen, at \$1,500 each; and two transcribing-clerks, at \$1,500 each; said force being actually required for the current office-work. | | | | | | | |
| <i>Salaries, Office of Surveyor-General of Dakota—</i> | | | | | | | |
| Surveyor-general..... | | R. S. | 388 | 2208 | | | |
| | | R. S. | 391 | 2226 | 2,500 00 | | |
| Clerks in his office..... | July 7, 1884 | 23 | 189 | 1 | | | |
| | Same acts..... | | | | 12,900 00 | 15,400 00 | 11,500 00 |
| NOTE.—The estimate of \$12,900 for clerk-hire is for chief clerk, at \$1,800; chief draughtsman, at \$1,500; and six assistant clerks, at \$1,200 each; making \$10,500; also, \$2,400 for additional clerks attendant upon surveys of exterior and standard lines west of Missouri river and within the present Sioux reservation expected to be relinquished. | | | | | | | |

Estimates of appropriations required for the service of the fiscal year ending June 30, 1886—Continued.

| General object, (title of appropriation,) and details and explanations. | Date of acts, or treaties, providing for the expenditure. | References to Stats. at Large, or to Revised Statutes. | | | Estimated am't required for each detailed object of expenditure. | Total amount to be appropriated under each head of appropriation. | Amount appropriated for the fiscal year ending June 30, 1885. | | | | | |
|--|---|--|-------|------|--|---|---|--|--|--|--|--|
| | | Vol. or R. S. | Page. | Sec. | | | | | | | | |
| <i>Salaries, Office of Surveyor-General of Utah—</i> | | | | | | | | | | | | |
| Surveyor-general | | R. S. | 389 | 2210 | } \$3,000 00 | \$7,500 00 | \$5,500 00 | | | | | |
| Clerks in his office..... | | R. S. | 391 | 2226 | | | | | | | | |
| | July 7, 1884 | 23 | 190 | 1 | } 4,500 00 | | | | | | | |
| | Same acts..... | | | | | | | | | | | |
| NOTE.—The \$4,500 estimated for clerk-hire is necessary to attend to the regular office-work on public surveys. | | | | | | | | | | | | |
| <i>Salaries, Office of Surveyor-General of Washington—</i> | | | | | | | | | | | | |
| Surveyor-general | | R. S. | 388 | 2209 | } 2,500 00 | 12,500 00 | 8,000 00 | | | | | |
| Clerks in his office | | R. S. | 391 | 2226 | | | | | | | | |
| | July 7, 1884 | 23 | 190 | 1 | } 10,000 00 | | | | | | | |
| | Same acts..... | | | | | | | | | | | |
| NOTE.—The estimate of \$10,000 for clerk-hire is to keep up the regular office-work on public surveys and to bring up a large amount of office-work in arrears, consisting in great part of replacing the records lost by the fire of September 12, 1883, and preparing an index of the same. | | | | | | | | | | | | |
| <i>Salaries, Office of Surveyor-General of Wyoming—</i> | | | | | | | | | | | | |
| Surveyor-general | | R. S. | 389 | 2210 | } 3,000 00 | 8,000 00 | 6,000 00 | | | | | |
| Clerks in his office | | R. S. | 391 | 2226 | | | | | | | | |
| | July 7, 1884 | 23 | 190 | 1 | } 5,000 00 | | | | | | | |
| | Same acts..... | | | | | | | | | | | |
| NOTE.—In submitting the foregoing estimates, attention is respectfully invited to the fact that while the sums estimated for salaries of surveyors-general amount to \$42,500, which is an excess of \$4,650 over the amounts appropriated by Congress for salaries of said officers for the year ending June 30, 1885, yet the amounts hereinbefore estimated for said salaries are authorized by specific provisions of law, referred to in the estimates, except in the case of Dakota, where the organic act fixes the salary at \$2,000, but by annual appropriation the salary has been increased to \$2,500, which is the amount estimated. | | | | | | | | | | | | |
| <i>Total Salaries, Public Lands.....</i> | | | | | | | | | | | | |
| | | | | | | 193,900 00 | 155,600 00 | | | | | |
| <i>Total Interior Department.....</i> | | | | | | 5,162,409 00 | 4,830,589 97 | | | | | |

POST-OFFICE DEPARTMENT.

OFFICE OF THE POSTMASTER-GENERAL.

Salaries, Post-Office Department—

| | | | | | |
|--|----------------|-------|----|-------|-------------|
| Postmaster-General..... | July 7, 1884 | R. S. | 65 | 388 | } 8,000 00 |
| | | | 23 | 190 | |
| Chief clerk..... | July 7, 1884 | R. S. | 65 | 393 | } 2,500 00 |
| | July 5, 1884 | | 23 | 190 | |
| Chief post-office inspector..... | Submitted..... | | | 156 | } 3,000 00 |
| | | | | 1 | |
| Stenographer..... | July 7, 1884 | R. S. | 66 | 393 | } 1,800 00 |
| | | | 23 | 190 | |
| Appointment-clerk..... | July 7, 1884 | R. S. | 27 | 167-9 | } 1,800 00 |
| | July 7, 1884 | | 23 | 190 | |
| Law-clerk..... | June 19, 1878 | | 20 | 201 | } 2,500 00 |
| | July 7, 1884 | | 23 | 190 | |
| One clerk of class four, (office Assistant Attorney-General) | July 7, 1884 | R. S. | 27 | 167 | } 1,800 00 |
| | | | 23 | 190 | |
| Two clerks of class three..... | Same acts..... | | | | } 3,200 00 |
| One clerk of class two..... | do..... | | | | |
| Three clerks of class one..... | do..... | | | | } 1,400 00 |
| | | | | | |
| Two clerks, at \$1,000 each..... | Mar. 3, 1881 | | 21 | 411 | } 3,600 00 |
| | July 7, 1884 | | 23 | 190 | |
| One copyist..... | July 7, 1884 | R. S. | 27 | 167 | } 2,000 00 |
| | | | 23 | 190 | |
| One messenger..... | Same acts..... | | | | } 900 00 |
| One assistant messenger..... | do..... | | | | |
| Increase of above to messenger, (additional)..... | Submitted..... | | | | } 840 00 |
| | | | | | |
| Total..... | \$34,180 | | | | 720 00 |
| Office of First Assistant Postmaster-General: | | | | | |
| First Assistant Postmaster-General..... | July 7, 1884 | R. S. | 65 | 389 | } 120 00 |
| | | | 23 | 190 | |
| Chief clerk, (present incumbent)..... | July 7, 1884 | R. S. | 66 | 393 | } 4,000 00 |
| | | | 23 | 190 | |
| Chief of salary and allowance division..... | Mar. 3, 1883 | | 22 | 560 | } 2,500 00 |
| | July 7, 1884 | | 23 | 190 | |
| Chief of appointment division..... | Same acts..... | | | | } 2,200 00 |
| | Submitted..... | | | | |
| Chief of bond division..... | July 7, 1884 | | 23 | 190 | } 2,000 00 |
| | | | | | |
| Two clerks of class four, in lieu of two clerks of class three, dropped..... | Submitted..... | | | | } 200 00 |
| | | | | | |
| Eighteen clerks of class three, (two dropped, as above) | July 7, 1884 | R. S. | 27 | 167 | } 2,000 00 |
| | | | 23 | 190 | |
| | Submitted..... | | | | } 3,600 00 |
| | | | | | |
| | Submitted..... | | | | } 28,800 00 |
| | | | | | |

Estimates of appropriations required for the service of the fiscal year ending June 30, 1886—Continued.

| General object, (title of appropriation,) and details and explanations. | Date of acts, or treaties, providing for the expenditure. | References to Stats. at Large, or to Revised Statutes. | | | Estimated am't required for each detailed object of expenditure. | Total amount to be appropriated under each head of appropriation. | Amount appropriated for the fiscal year ending June 30, 1885. |
|--|---|--|--------|-------|--|---|---|
| | | Vol. or R. S. | Page. | Sec. | | | |
| <i>Salaries, Post-Office Department—Continued.</i> | | | | | | | |
| One clerk of class three, (additional)..... | Submitted..... | | | | \$1, 600 00 | | |
| Five clerks of class three, in lieu of three clerks of class two and two clerks of class one, dropped..... | do..... | | | | 8, 000 00 | | |
| One clerk of class three, (to act as stenographer and Department telegraph operator)..... | July 7, 1884..... | R. S. 23 | 27 190 | 167 1 | 1, 600 00 | | |
| Additional..... | Submitted..... | | | | 200 00 | | |
| Three clerks of class two, (three dropped, as above)..... | July 7, 1884..... | R. S. 23 | 27 190 | 167 1 | 4, 200 00 | | |
| Fourteen clerks of class one, (two dropped, as above)..... | Same acts..... | | | | 16, 800 00 | | |
| Four clerks of class one, (additional)..... | Submitted..... | | | | 4, 800 00 | | |
| Four clerks, at \$1,000 each..... | June 19, 1878..... | 20 | 202 | 1 | 4, 000 00 | | |
| Two clerks of class two and eight clerks, at \$1,000 each, (for one year, in the salary and allowance division; additional)..... | July 7, 1884..... | 23 | 190 | 1 | | | |
| | Submitted..... | | | | 10, 800 00 | | |
| Superintendent division of post-office supplies..... | July 7, 1884..... | R. S. 23 | 66 190 | 393 1 | 2, 000 00 | | |
| One clerk of class three..... | July 7, 1884..... | R. S. 23 | 27 190 | 167 1 | 1, 600 00 | | |
| Four clerks of class one..... | Same acts..... | | | | 4, 800 00 | | |
| One clerk of class one, (additional)..... | Submitted..... | | | | 1, 200 00 | | |
| Two clerks, at \$900 each..... | June 20, 1874..... | 18 | 106 | 1 | 1, 800 00 | | |
| | July 7, 1884..... | 23 | 190 | 1 | | | |
| Four clerks, at \$1,000 each..... | June 15, 1880..... | 21 | 234 | 1 | 4, 000 00 | | |
| | July 7, 1884..... | 23 | 190 | 1 | | | |
| Four assistant messengers..... | July 7, 1884..... | R. S. 23 | 27 190 | 167 1 | 2, 880 00 | | |
| One assistant messenger, (additional)..... | Submitted..... | | | | 720 00 | | |
| Seven laborers, at \$660 each, (for division of post-office supplies)..... | July 7, 1884..... | R. S. 23 | 190 | 167 1 | 4, 620 00 | | |
| Superintendent free delivery..... | July 7, 1884..... | R. S. 23 | 66 190 | 394 1 | 2, 100 00 | | |
| Additional..... | Submitted..... | | | | 100 00 | | |
| One clerk of class four..... | July 7, 1884..... | R. S. 23 | 27 190 | 167 1 | 1, 800 00 | | |
| One clerk of class three, (additional)..... | Submitted..... | | | | 1, 600 00 | | |
| One clerk of class two..... | July 7, 1884..... | R. S. 23 | 27 190 | 167 1 | 1, 400 00 | | |
| One clerk of class one, (for free delivery)..... | Same acts..... | | | | 1, 200 00 | | |
| Total..... | | | | | \$129, 120 | | |
| Office Second Assistant Postmaster-General: | | | | | | | |
| Second Assistant Postmaster-General..... | July 7, 1884..... | R. S. 23 | 65 190 | 389 1 | 4, 000 00 | | |
| Chief clerk..... | July 7, 1884..... | R. S. 23 | 66 190 | 393 1 | 2, 000 00 | | |
| Additional..... | Submitted..... | | | | 250 00 | | |
| Chief of division of inspection..... | June 19, 1878..... | 20 | 202 | 1 | 2, 000 00 | | |
| Additional..... | July 7, 1884..... | 23 | 190 | 1 | 200 00 | | |
| Submitted..... | | | | | | | |
| Superintendent railway adjustment..... | June 15, 1880..... | 21 | 234 | 1 | 2, 000 00 | | |
| Additional..... | July 7, 1884..... | 23 | 190 | 1 | 200 00 | | |
| Submitted..... | | | | | | | |
| Ten clerks of class four..... | July 7, 1884..... | R. S. 23 | 27 190 | 167 1 | 18, 000 00 | | |
| Thirty-four clerks of class three..... | Same acts..... | | | | 54, 400 00 | | |
| Eighteen clerks of class two..... | do..... | | | | 25, 200 00 | | |
| Eighteen clerks of class one..... | do..... | | | | 21, 600 00 | | |
| Nine clerks, at \$1,000 each..... | June 19, 1878..... | 20 | 202 | 1 | 9, 000 00 | | |
| | July 7, 1884..... | 23 | 190 | 1 | | | |
| Three female clerks, at \$900 each..... | July 7, 1884..... | R. S. 23 | 27 190 | 167 1 | 2, 700 00 | | |
| Three assistant messengers, at \$720 each..... | Same acts..... | | | | 2, 160 00 | | |
| One laborer..... | do..... | | | | 660 00 | | |
| Total..... | | | | | \$144, 370 | | |
| Office of Third Assistant Postmaster-General: | | | | | | | |
| Third Assistant Postmaster-General..... | July 7, 1884..... | R. S. 23 | 65 191 | 389 1 | 4, 000 00 | | |
| Chief clerk..... | July 7, 1884..... | R. S. 23 | 66 191 | 393 1 | 2, 000 00 | | |
| Chief of division of dead letters..... | Same acts..... | | | | 2, 250 00 | | |
| Chief of division of postage-stamps..... | June 20, 1874..... | 18 | 106 | 1 | 2, 250 00 | | |
| | July 7, 1884..... | 23 | 191 | 1 | | | |
| Chief of finance division..... | Mar. 3, 1883..... | 22 | 560 | 1 | 2, 000 00 | | |
| Additional..... | July 7, 1884..... | 23 | 191 | 1 | 200 00 | | |
| Submitted..... | | | | | | | |
| Six clerks of class four..... | July 7, 1884..... | R. S. 23 | 27 191 | 167 1 | 10, 800 00 | | |
| Nineteen clerks of class three..... | Same acts..... | | | | 30, 400 00 | | |

Estimates of appropriations required for the service of the fiscal year ending June 30, 1886—Continued.

| General object, (title of appropriation,) and details and explanations. | Date of acts, or treaties, providing for the expenditure. | References to Stats. at Large, or to Revised Statutes. | | | Estimated am't required for each detailed object of expenditure. | Total amount to be appropriated under each head of appropriation. | Amount appropriated for the fiscal year ending June 30, 1885. |
|--|---|--|--------|---------|--|---|---|
| | | Vol. or R. S. | Page. | Sec. | | | |
| <i>Salaries, Post-Office Department—Continued.</i> | | | | | | | |
| Thirty-two clerks of class two..... | July 7, 1884 | R. S. 23 | 27 191 | 167 1 | \$44,800 00 | | |
| One clerk of class two, (additional)..... | Submitted..... | | | | | | |
| Forty-two clerks of class one..... | July 7, 1884 | R. S. 23 | 27 191 | 167 1 | 50,400 00 | | |
| Ten clerks, at \$1,000 each..... | June 19, 1878 | 20 | 202 | 1 | | | |
| Eight female clerks, at \$1,200 each..... | July 7, 1884 | 23 | 191 | 1 | 10,000 00 | | |
| | Mar. 3, 1881 | 21 | 411 | 1 | | | |
| Fifty-four female clerks, at \$900 each..... | July 7, 1884 | 23 | 191 | 1 | 9,600 00 | | |
| | | R. S. 27 | 167-9 | | | | |
| Six female clerks, at \$720 each..... | July 7, 1884 | 23 | 191 | 1 | 48,600 00 | | |
| Three assistant messengers, at \$720 each..... | Same acts..... | | | | | | |
| Eight laborers, at \$660 each..... | do..... | | | | 4,320 00 | | |
| Four female laborers, at \$480 each..... | do..... | | | | 2,160 00 | | |
| Total..... | | | | | 5,280 00 | | |
| | | | | | 1,920 00 | | |
| Office of superintendent of foreign mails: | | | | | | | |
| Superintendent of foreign mails..... | July 7, 1884 | R. S. 23 | 66 191 | 393 1 | 3,000 00 | | |
| Chief clerk..... | Same acts..... | | | | | | |
| One clerk of class four..... | July 7, 1884 | R. S. 23 | 27 191 | 167 1 | 1,800 00 | | |
| Three clerks of class three..... | Same acts..... | | | | | | |
| One clerk of class two..... | do..... | | | | 4,800 00 | | |
| One clerk of class one..... | do..... | | | | 1,400 00 | | |
| Two clerks, at \$1,000 each..... | June 15, 1880 | 21 | 235 | 1 | 2,000 00 | | |
| | July 7, 1884 | 23 | 191 | 1 | | | |
| One assistant messenger..... | July 7, 1884 | R. S. 23 | 27 191 | 167 1 | 720 00 | | |
| Total..... | | | | | | | |
| Office of money-order system: | | | | | | | |
| Superintendent of the money-order system..... | July 7, 1884 | R. S. 23 | 66 191 | 393 1 | 3,500 00 | | |
| Chief clerk..... | Same acts..... | | | | | | |
| Chief of division of international money-orders, in lieu of one clerk of class four, dropped..... | Submitted..... | | | | 2,000 00 | | |
| Five clerks of class four, (one dropped, as above)..... | July 7, 1884 | R. S. 23 | 27 191 | 167 1 | 9,000 00 | | |
| Eight clerks of class three..... | Same acts..... | | | | | | |
| Five clerks of class two..... | do..... | | | | 12,800 00 | | |
| Ten clerks of class one..... | do..... | | | | 7,000 00 | | |
| Six clerks, at \$1,000 each..... | June 19, 1878 | 20 | 202 | 1 | 12,000 00 | | |
| | July 7, 1884 | 23 | 191 | 1 | | | |
| Five clerks, at \$900 each..... | July 7, 1884 | R. S. 23 | 27 191 | 167-9 1 | 6,000 00 | | |
| One assistant messenger..... | Same acts..... | | | | | | |
| One engineer..... | do..... | | | | 4,500 00 | | |
| Additional..... | Submitted..... | | | | 720 00 | | |
| Two firemen, at \$720 each..... | July 7, 1884 | R. S. 23 | 27 191 | 167-9 1 | 1,440 00 | | |
| Four watchmen, at \$720 each..... | Same acts..... | | | | | | |
| One conductor of elevator..... | do..... | | | | 2,880 00 | | |
| Four char-women, at \$180 each..... | do..... | | | | 720 00 | | |
| One female laborer..... | do..... | | | | 720 00 | | |
| Ten laborers, at \$660 each..... | do..... | | | | 480 00 | | |
| Total..... | | | | | 6,600 00 | | |
| Office of mail depredations: | | | | | | | |
| Chief clerk..... | Aug. 5, 1882 | 22 | 252 | 1 | 2,000 00 | | |
| | July 7, 1884 | 23 | 191 | 1 | | | |
| One clerk of class four, (additional)..... | Submitted..... | | | | 1,800 00 | | |
| Two clerks of class three, (one additional submitted, in lieu of one clerk of class two, dropped)..... | July 7, 1884 | R. S. 23 | 27 193 | 167 1 | 3,200 00 | | |
| One clerk of class two, (one dropped, as above)..... | Same acts..... | | | | | | |
| Five clerks of class one..... | do..... | | | | 1,400 00 | | |
| Two clerks, at \$1,000 each..... | Aug. 5, 1882 | 22 | 252 | 1 | 6,000 00 | | |
| | July 7, 1884 | 23 | 191 | 1 | | | |
| One assistant messenger..... | July 7, 1884 | R. S. 23 | 27 191 | 167 1 | 2,000 00 | | |
| Total..... | | | | | | | |
| Office of the topographer: | | | | | | | |
| Topographer..... | July 7, 1884 | R. S. 23 | 66 191 | 393 1 | 2,500 00 | | |
| Four skilled draughtsmen, at \$1,800 each..... | Aug. 5, 1882 | R. S. 22 | 27 252 | 167-9 1 | | | |
| Three skilled draughtsmen, at \$1,600 each..... | July 7, 1884 | 23 | 491 | 1 | 7,200 00 | | |
| Four skilled draughtsmen, at \$1,400 each..... | Same acts..... | | | | | | |
| Three skilled draughtsmen, at \$1,200 each..... | do..... | | | | 4,800 00 | | |
| | do..... | | | | 5,600 00 | | |
| | do..... | | | | 3,600 00 | | |

Estimates of appropriations required for the service of the fiscal year ending June 30, 1886—Continued.

| General object, (title of appropriation,) and details and explanations. | Date of acts, or treaties, providing for the expenditure. | References to Stats. at Large, or to Revised Statutes. | | | Estimated amt required for each detailed object of expenditure. | Total amount to be appropriated under each head of appropriation. | Amount appropriated for the fiscal year ending June 30, 1885. |
|--|---|--|------------|-------------|---|---|---|
| | | Vol. or R. S. | Page. | Sec. | | | |
| <i>Salaries, Post-Office Department—Continued.</i> | | | | | | | |
| One examiner..... | Aug. 5, 1882 | R. S. 22 | 27 252 | 167-9 1 | \$1, 200 00 | | |
| | July 7, 1884 | 23 | 191 | 1 | | | |
| One clerk of class two..... | Same acts..... | | | | 1, 400 00 | | |
| One map-mounter..... | do..... | | | | 1, 200 00 | | |
| One assistant map-mounter..... | do..... | | | | 720 00 | | |
| One assistant messenger..... | do..... | | | | 720 00 | | |
| Two watchmen, at \$720 each..... | do..... | | | | 1, 440 00 | | |
| Four female clerks, at \$900 each..... | do..... | | | | 3, 600 00 | | |
| Total..... | | | | | \$33,980 | | |
| Office of disbursing-clerk and superintendent of building: | | | | | | | |
| Disbursing-clerk and superintendent..... | July 7, 1884 | R. S. 23 | 65 191 | 393 1 | 2, 100 00 | | |
| Additional..... | Submitted..... | | | | | | |
| One clerk of class two, (accountant)..... | July 7, 1884 | R. S. 23 | 27 191 | 167 1 | 1, 400 00 | | |
| One clerk of class one, (storekeeper)..... | Same acts..... | | | | | | |
| One clerk of class one, (additional)..... | Submitted..... | | | | 1, 200 00 | | |
| One engineer..... | July 7, 1884 | R. S. 23 | 27 191, '2 | 167-9 393 1 | 1, 400 00 | | |
| | Same acts..... | | | | | | |
| One assistant engineer..... | do..... | | | | 900 00 | | |
| One fireman, who shall be a blacksmith..... | do..... | | | | 900 00 | | |
| One conductor of elevator..... | do..... | | | | 720 00 | | |
| Two firemen, at \$720 each..... | do..... | | | | 1, 440 00 | | |
| One carpenter..... | do..... | | | | 1, 200 00 | | |
| One assistant carpenter..... | do..... | | | | 1, 000 00 | | |
| Captain of the watch..... | do..... | | | | 1, 000 00 | | |
| Nineteen watchmen, at \$720 each..... | do..... | | | | 13, 680 00 | | |
| Twenty laborers, at \$660 each..... | do..... | | | | 13, 200 00 | | |
| Three laborers, (additional)..... | Submitted..... | | | | 1, 980 00 | | |
| One plumber..... | July 7, 1884 | R. S. 23 | 27 191, '2 | 167-9 1 | 900 00 | | |
| | Same acts..... | | | | | | |
| One awning-maker..... | Submitted..... | | | | 300 00 | | |
| Fifteen char-women, at \$180 each..... | July 7, 1884 | R. S. 23 | 27 191, '2 | 167-9 1 | 2, 700 00 | | |
| | | | | | | | |
| Total..... | | | | | \$49,220 | | |
| | | | | | | \$731, 050 00 | \$696, 480 00 |
| <i>Contingent Expenses, Post-Office Department—</i> | | | | | | | |
| Stationery and blank books..... | Appropriated.. | 23 | 192 | 1 | | 9, 000 00 | 9, 000 00 |
| Fuel and repairs to engines, boilers, and heating apparatus..... | do..... | | | | | 7, 200 00 | 7, 200 00 |
| Gas..... | do..... | | | | | 6, 600 00 | 6, 600 00 |
| Plumbing and gas-fixtures..... | do..... | | | | | 4, 700 00 | 4, 700 00 |
| Telegraphing..... | do..... | | | | | 5, 900 00 | 5, 900 00 |
| Painting..... | do..... | | | | | 4, 700 00 | 4, 700 00 |
| Carpets and matting..... | do..... | | | | | 5, 900 00 | 5, 900 00 |
| Furniture..... | do..... | | | | | 7, 500 00 | 7, 500 00 |
| Keeping of horses, and repairs of wagons and harness..... | do..... | | | | | 1, 500 00 | 1, 500 00 |
| Hardware..... | do..... | | | | | 1, 700 00 | 1, 700 00 |
| Miscellaneous items..... | do..... | | | | | 13, 500 00 | 13, 500 00 |
| Rent of topographer's office..... | do..... | | | | | 1, 500 00 | |
| Rent of a suitable building or buildings for the use of the money-order office of the Post-Office Department, and of the money-order division of the Auditor of the Treasury for the Post-Office Department..... | do..... | | | | | 8, 000 00 | |
| Publication of copies of the Official Postal Guide..... | do..... | | | | | 9, 500 00 | 9, 500 00 |
| Miscellaneous expenses of the topographer's office in preparation and publication of post-route maps..... | do..... | | | | | 29, 000 00 | 29, 000 00 |
| And the Postmaster-General may authorize the sale of post-route maps to the public at cost, the proceeds of such sales to be used as a further appropriation for the preparation and publication of post-route maps. | do..... | | | | | 20, 000 00 | 20, 000 00 |
| <i>Postage, Post-Office Department—</i> | | | | | | | |
| Postage-stamps for correspondence addressed abroad which is not exempt from postage under article 8 of the Paris convention of the Universal Postal Union..... | Submitted..... | | | | | 500 00 | |
| NOTE.—The estimate for "Printing and binding," submitted by the Postmaster-General, under section 2, act of May 8, 1872, (R. S., 720, sec. 3661,) will be found under the title of "Miscellaneous," post. For list of buildings rented by the Post-Office Department in Washington, D. C., see Appendix "H." | | | | | | | |
| Total Post-Office Department..... | | | | | | 858, 250 00 | 823, 180 00 |

Estimates of appropriations required for the service of the fiscal year ending June 30, 1886—Continued.

| General object, (title of appropriation,) and details and explanations. | Date of acts, or treaties, providing for the expenditure. | References to Stats. at Large, or to Revised Statutes. | | | Estimated am't required for each detailed object of expenditure. | Total amount to be appropriated under each head of appropriation. | Amount appropriated for the fiscal year ending June 30, 1885. |
|--|---|--|-----------|-----------------|--|---|---|
| | | Vol. or R. S. | Page. | Sec. | | | |
| DEPARTMENT OF AGRICULTURE. | | | | | | | |
| OFFICE OF THE COMMISSIONER. | | | | | | | |
| Salaries and Miscellaneous Expenses, Department of Agriculture— | | | | | | | |
| Commissioner of Agriculture..... | June 5, 1884 | R. S. 23 | 87 36 | 521 1 | \$4, 500 00 | | |
| Chief clerk, who shall be superintendent of the Department building..... | June 5, 1884 | R. S. 23 | 87 36 | 522, '3 1 | | | |
| Chief of division of accounts and disbursing officer..... | Same acts..... | | | | 1, 800 00 | | |
| Increase..... | Submitted..... | | | | 450 00 | | |
| One assistant disbursing officer who shall act as property-clerk..... | June 5, 1884 | R. S. 23 | 87 36 | 522, '3 1 | 1, 400 00 | | |
| One clerk to disbursing officer..... | Same acts..... | | | | | | |
| One stenographer..... | do..... | | | | 1, 000 00 | | |
| One engraver..... | do..... | | | | 1, 800 00 | | |
| One draughtsman..... | Submitted..... | | | | 2, 000 00 | | |
| Two clerks of class four..... | June 5, 1884 | R. S. 23 | 27 36, '7 | 167-9 522, '3 1 | 3, 600 00 | | |
| Two clerks of class three..... | Same acts..... | | | | | | |
| Four clerks of class two..... | do..... | | | | 3, 200 00 | | |
| Seven clerks of class one..... | do..... | | | | 5, 600 00 | | |
| Eight clerks, at \$1,000 each..... | do..... | | | | 8, 400 00 | | |
| Six clerks, at \$840 each..... | do..... | | | | 8, 000 00 | | |
| One librarian..... | do..... | | | | 5, 040 00 | | |
| One engineer..... | do..... | | | | 1, 400 00 | | |
| Two firemen, at \$720 each..... | do..... | | | | 1, 400 00 | | |
| Superintendent of folding-room..... | do..... | | | | 1, 440 00 | | |
| Two assistants in folding-room..... | do..... | | | | 1, 200 00 | | |
| Messengers, carpenters, watchmen, and laborers..... | do..... | | | | 1, 200 00 | | |
| One auditing-clerk..... | Submitted..... | | | | 10, 000 00 | | |
| | | | | | 1, 400 00 | | |
| Chemical bureau: | | | | | | \$69, 330 00 | \$65, 480 00 |
| Chief chemist..... | June 5, 1884 | R. S. 23 | 87 37 | 522, '3 1 | 2, 500 00 | | |
| One assistant chemist..... | Same acts..... | | | | | | |
| One assistant chemist..... | do..... | | | | 1, 600 00 | | |
| Employment of additional assistance, when necessary, in the chemical bureau..... | do..... | | | | 1, 400 00 | | |
| | | | | | 6, 000 00 | 11, 500 00 | 11, 500 00 |
| Entomological bureau: | | | | | | | |
| Entomologist..... | June 5, 1884 | R. S. 23 | 87 37 | 522, '3 1 | 2, 500 00 | | |
| One assistant entomologist..... | Same acts..... | | | | | | |
| Assistants in entomological bureau, when necessary..... | do..... | | | | 1, 400 00 | | |
| Investigating the history and habits of insects injurious to agriculture and horticulture; experiments in ascertaining the best means of destroying them; for drawings and for chemicals, and travelling and other expenses on the practical work of the entomological bureau..... | Appropriated.. | 23 | 37 | 1 | 4, 000 00 | | |
| | | | | | 20, 000 00 | 27, 900 00 | 27, 900 00 |
| Gardens and grounds: | | | | | | | |
| Superintendent of gardens and grounds..... | June 5, 1884 | R. S. 23 | 87 37 | 522, '3 1 | 2, 250 00 | | |
| Increase..... | Submitted..... | | | | | | |
| Labor, purchase and repair of tools, wagons and carts, manure, and purchase of trees..... | Appropriated.. | 23 | 37 | 1 | 250 00 | | |
| Repairing and resurfacing concrete roads..... | do..... | | | | 7, 500 00 | | |
| Labor in experimental garden..... | do..... | | | | 2, 500 00 | | |
| Flower-pots..... | do..... | | | | 6, 000 00 | | |
| Painting greenhouses..... | do..... | | | | 450 00 | | |
| Repairing greenhouses, wood-work, and glazing..... | do..... | | | | 600 00 | | |
| Purchase of economic seeds and plants..... | do..... | | | | 1, 000 00 | | |
| Repairs of heating apparatus, including one new boiler..... | do..... | | | | 1, 000 00 | | |
| Purchase of soil, sand, charcoal, &c., for potting plants..... | do..... | | | | 650 00 | | |
| Erection of storehouse for protection of sashes, &c., during summer when they are not in direct use..... | do..... | | | | 200 00 | | |
| | | | | | 350 00 | 22, 750 00 | 19, 350 00 |
| Microscopical bureau: | | | | | | | |
| Microscopists..... | June 5, 1884 | R. S. 23 | 87 37 | 522, '3 1 | 1, 800 00 | 1, 800 00 | 1, 800 00 |
| Botanical bureau: | Same acts..... | | | | | | |
| Botanist..... | June 5, 1884 | R. S. 23 | 87 37 | 522, '3 1 | 1, 800 00 | | |
| One assistant botanist..... | Same acts..... | | | | 1, 200 00 | | |
| | | | | | | 3, 000 00 | 3, 000 00 |

Estimates of appropriations required for the service of the fiscal year ending June 30, 1886—Continued.

| General object, (title of appropriation,) and details and explanations. | Date of acts, or treaties, providing for the expenditure. | References to Stats. at Large, or to Revised Statutes. | | | Estimated am't required for each detailed object of expenditure. | Total amount to be appropriated under each head of appropriation. | Amount appropriated for the fiscal year ending June 30, 1885. |
|--|---|--|-------|-----------------|--|---|---|
| | | Vol. or R. S. | Page. | Sec. | | | |
| <i>Salaries and Miscellaneous Expenses, Department of Agriculture—Continued.</i> | | | | | | | |
| Museum : | | | | | | | |
| Curator of museum | June 5, 1884 | R. S. 23 | 87 37 | 522, '3 1 | \$1, 400 00 1, 000 00 720 00 | | |
| One attendant in museum | Same acts | | | | | | |
| One night-watchman for museum building, who shall also act as night-watchman of seed building | do | | | | | | |
| Collecting and modelling specimens of fruit and vegetables, and collecting and preparing specimens for the museum and herbarium | Appropriated.. | 23 | 37 | 1 | 1, 000 00 | \$4, 120 00 | \$4, 120 00 |
| Laboratory : | | | | | | | |
| Chemicals and apparatus for the use of the chemists and microscopists, and for necessary expenses in conducting experiments, including experiments in the manufacture of sugar from sorghum and other vegetable plants.. | Appropriated.. | 23 | 38 | 1 | | 50, 000 00 | 50, 000 00 |
| Seed bureau : | | | | | | | |
| Chief of seed bureau | June 5, 1884 | R. S. 23 | 87 38 | 522, '3 1 | 1, 800 00 1, 600 00 4, 000 00 840 00 | | |
| One superintendent of seed-room | Same acts | | | | | | |
| Four clerks, at \$1,000 each | do | | | | | | |
| One clerk | do | | | | | | |
| Purchase, propagation, and distribution, as required by law, of seeds, trees, shrubs, vines, cuttings, and plants, and expense of putting up the same, to be distributed in localities adapted to their culture | Appropriated.. | 23 | 38 | 1 | 100, 000 00 | 108, 240 00 | 108, 240 00 |
| Bureau of agricultural statistics : | | | | | | | |
| Statistician | June 5, 1884 | R. S. 23 | 27 38 | 167-9 522, '3 1 | 2, 500 00 | | |
| | Same acts | | | | | | |
| Two clerks of class four | do | | | | 3, 600 00 | | |
| Three clerks of class three | do | | | | 4, 800 00 | | |
| Four clerks of class two | do | | | | 5, 600 00 | | |
| Five clerks of class one | do | | | | 6, 000 00 | | |
| Seven clerks, at \$1,000 each | do | | | | 7, 000 00 | | |
| Four clerks, at \$840 each | do | | | | 3, 360 00 | | |
| Two clerks, at \$720 each | do | | | | 1, 440 00 | | |
| Collecting foreign and domestic agricultural statistics, and compiling, writing, and illustrating matter for monthly, annual, and special reports | Appropriated.. | 23 | 38 | 1 | 100, 000 00 | 134, 300 00 | 134, 300 00 |
| Furniture, cases, and repairs : | | | | | | | |
| Repairing of building, heating apparatus, furniture, carpets and matting, water and gas pipes, and other necessary articles, and painting Department building and annex | Appropriated.. | 23 | 38 | 1 | | 7, 500 00 | 6, 000 00 |
| Library : | | | | | | | |
| Entomological and botanical works of reference, works on chemistry and mineralogy, charts, current agricultural works for library, miscellaneous agricultural periodicals, and the completion of imperfect series | Appropriated.. | 23 | 39 | 1 | | 1, 500 00 | 1, 500 00 |
| Bureau of animal industry : | | | | | | | |
| Carrying out the provisions of the act of May 29, 1884, establishing the bureau of animal industry | May 29, 1884 | 23 | 31-33 | 1-11 | | 150, 000 00 | 150, 000 00 |
| Quarantine stations for neat-cattle : | | | | | | | |
| To establish and maintain quarantine stations, and to provide proper shelter for and care of neat-cattle imported, at such ports as may be deemed necessary | Appropriated.. | 23 | 207 | 1 | | 50, 000 00 | 25, 000 00 |
| Forestry : | | | | | | | |
| For the purpose of enabling the Commissioner of Agriculture to experiment and to continue an investigation and report upon the subject of forestry | Appropriated.. | 23 | 39 | 1 | | 10, 000 00 | 10, 000 00 |
| Silk culture : | | | | | | | |
| For the encouragement and development of the culture and raising of raw silk | Appropriated.. | 23 | 39 | 1 | | 15, 000 00 | 15, 000 00 |
| Tea-plants : | | | | | | | |
| To continue the cultivation and distribution of the tea-plant | Appropriated.. | 23 | 39 | 1 | | 3, 000 00 | 3, 000 00 |
| Postage : | | | | | | | |
| Postage on return letters, circulars, and miscellaneous articles ; for correspondents and foreign mail | Appropriated.. | 23 | 39 | 1 | | 4, 000 00 | 4, 000 00 |

Estimates of appropriations required for the service of the fiscal year ending June 30, 1886—Continued.

| General object, (title of appropriation,) and details and explanations. | Date of acts, or treaties, providing for the expenditure. | References to Stats. at Large, or to Revised Statutes. | | | Estimated amt required for each detailed object of expenditure. | Total amount to be appropriated under each head of appropriation. | Amount appropriated for the fiscal year ending June 30, 1885. |
|---|---|--|-------|------|---|---|---|
| | | Vol. or R. S. | Page. | Sec. | | | |
| <i>Salaries and Miscellaneous Expenses, Department of Agriculture—Continued.</i> | | | | | | | |
| Contingent expenses: | | | | | | | |
| Stationery, freight, express-charges, fuel, lights, subsistence and care of horses, repairs of harness, paper, twine, and gum for folding-room, and for miscellaneous items, namely: For advertising, telegraphing, dry-goods, soap, brushes, brooms, mats, oils, paints, glass, lumber, hardware, ice, purchasing supplies, and for necessary items, including actual travelling expenses while on the business of the Department..... | Appropriated.. | 23 | 39 | 1 | | \$15,000 00 | \$15,000 00 |
| Elevator: | | | | | | | |
| Elevator in Department building..... | Submitted..... | | | | \$9,000 00 | | |
| Laborer to run elevator..... | Submitted..... | | | | 720 00 | | |
| | | | | | | 9,720 00 | |
| Additional compensation to the chief of the division of accounts and disbursing officer of the Department of Agriculture, for disbursing and rendering the accounts of the appropriation for 1884 and 1885 of \$25,000, "to establish and maintain quarantine stations, &c., for neat-cattle," under the general supervision of the Secretary of the Treasury..... | Submitted..... | | | | | 450 00 | |
| NOTE.—The estimate of the Commissioner of Agriculture for "Printing and binding," under section 2, act of May 8, 1872, (R. S., 720, sec. 3861,) will be found under the title of "Miscellaneous," <i>post</i> . | | | | | | | |
| Total Department of Agriculture..... | | | | | | 699,110 00 | 655,190 00 |

DEPARTMENT OF JUSTICE.

OFFICE OF THE ATTORNEY-GENERAL.

Salaries, Department of Justice—

| | | | | | | | |
|---|---------------------------|-----------------|-------|-----|-------|----------|-----------|
| Department of Justice | | | | | | | |
| Attorney-General | { | July 7, 1884 | R. S. | 59 | 346 | 1 | 8,000 00 |
| Solicitor-General, (increase of \$500 submitted)..... | { | July 7, 1884 | R. S. | 59 | 347 | 1 | 7,500 00 |
| Three Assistant Attorneys-General, at \$5,000 each | { | July 7, 1884 | R. S. | 59 | 348 | 1 | 15,000 00 |
| One Assistant Attorney-General of the Post-Office Department | { | July 7, 1884 | R. S. | 65 | 390 | 1 | 4,000 00 |
| Solicitor of Internal Revenue, (increase of \$500 submitted) | { | July 7, 1884 | R. S. | 59 | 349 | 1 | 5,000 00 |
| Examiner of claims | { | July 7, 1884 | R. S. | 59 | 349 | 1 | 3,500 00 |
| Two assistant attorneys, at \$3,000 each... } | In the Court of Claims... | Aug. 5, 1882 | 22 | 253 | 1 | 6,000 00 | |
| Three assistant attorneys, at \$2,500 each. } | | July 7, 1884 | 23 | 192 | 1 | 7,500 00 | |
| One assistant attorney | | | | | | 2,000 00 | |
| Law-clerk and examiner of titles, increase of \$300 submitted | { | July 7, 1884 | R. S. | 60 | 351 | 1 | 3,000 00 |
| NOTE.—\$3,000 is the salary fixed by statute. | | | | | | | |
| Chief clerk and ex-officio superintendent of the building... | { | Same acts | | | | | 2,200 00 |
| Superintendent of the building | { | Aug. 5, 1882 | 22 | 253 | 1 | | 250 00 |
| | { | July 7, 1884 | 23 | 192 | 1 | | |
| Stenographic clerk, (increase of \$200 submitted)..... | { | July 7, 1884 | R. S. | 60 | 351 | 1 | 2,000 00 |
| One law-clerk | { | Mar. 3, 1875 | 18 | 369 | 1 | | 2,000 00 |
| | { | July 7, 1884 | 23 | 192 | 1 | | |
| One law-clerk | { | Aug. 5, 1882 | 22 | 253 | 1 | | 2,000 00 |
| | { | July 7, 1884 | 23 | 192 | 1 | | |
| Five clerks of class four..... | { | July 7, 1884 | R. S. | 27 | 167 | 1 | 9,000 00 |
| | { | | 23 | 192 | 1 | | |
| Additional to clerk of class four, as disbursing-clerk..... | { | July 7, 1884 | R. S. | 28 | 176 | 1 | 200 00 |
| | { | June 15, 1880 | 21 | 236 | 1 | | |
| Additional to clerk of class four, in charge of pardons... | { | July 7, 1884 | 23 | 192 | 1 | | 200 00 |
| | { | | R. S. | 27 | 167-9 | | |
| Three clerks of class three..... | { | Aug. 5, 1882 | 22 | 253 | 1 | | 4,800 00 |
| | { | July 7, 1884 | 23 | 192 | 1 | | |
| Two clerks of class two | { | Same acts | | | | | 2,800 00 |
| Five clerks of class one | { | do..... | | | | | 6,000 00 |
| One telegraph-operator..... | { | do..... | | | | | 1,000 00 |
| Eleven copyists, (increase of four)..... | { | do..... | | | | | 9,900 00 |
| Two messengers, (increase of one)..... | { | do..... | | | | | 1,680 00 |

Estimates of appropriations required for the service of the fiscal year ending June 30, 1886—Continued.

| General object, (title of appropriation,) and details and explanations. | Date of acts, or treaties, providing for the expenditure. | References to Stats. at Large, or to Revised Statutes. | | | Estimated am't required for each detailed object of expenditure. | Total amount to be appropriated under each head of appropriation. | Amount appropriated for the fiscal year ending June 30, 1885. |
|--|---|--|------------------|-----------------|--|---|---|
| | | Vol. or R. S. | Page. | Sec. | | | |
| <i>Salaries, Department of Justice—Continued.</i> | | | | | | | |
| Four assistant messengers, at \$720 each..... | Aug. 5, 1882 July 7, 1884 | R. S. 22 23 | 27 253 192 | 167-9 1 1 | \$2,880 00 | | |
| Three laborers, at \$660 each..... | do..... | | | | 1,980 00 | | |
| Three watchmen, at \$720 each..... | do..... | | | | 2,160 00 | | |
| One engineer, (increase of \$600, submitted)..... | do..... | | | | 1,600 00 | | |
| Three firemen, at \$720 each..... | do..... | | | | 2,160 00 | | |
| Two conductors of the elevator, at \$720 each..... | do..... | | | | 1,440 00 | | |
| Five char-women, at \$180 each..... | do..... | | | | 900 00 | | |
| Three type-writer operatives, at \$1,000 each..... | Submitted..... | | | | 3,000 00 | | |
| Total..... | | | | | | | \$121,650 |
| OFFICE OF SOLICITOR OF THE TREASURY. | | | | | | | |
| Solicitor of the Treasury..... | July 7, 1884 | R. S. 23 | 59 193 | 349 1 | 4,500 00 | | |
| Assistant Solicitor of the Treasury..... | Same acts..... | | | | 3,000 00 | | |
| Chief clerk..... | July 7, 1884 | R. S. 23 | 60 193 | 351 1 | 2,000 00 | | |
| Four clerks of class four..... | July 7, 1884 | R. S. 23 | 27 193 | 167 1 | 7,200 00 | | |
| Three clerks of class three..... | Same acts..... | | | | 4,800 00 | | |
| Two clerks of class two..... | do..... | | | | 2,800 00 | | |
| Two clerks of class one..... | do..... | | | | 2,400 00 | | |
| One assistant messenger..... | do..... | | | | 720 00 | | |
| One laborer..... | do..... | | | | 660 00 | | |
| Total..... | | | | | | \$149,730 00 | \$140,190 00 |
| <i>Contingent Expenses, Department of Justice—</i> | | | | | | | |
| Furniture and repairs..... | Appropriated..... | 23 | 192 | 1 | | 1,500 00 | 1,000 00 |
| Law and miscellaneous books for Department library..... | do..... | | | | | 1,500 00 | 2,000 00 |
| Stationery for Department of Justice..... | do..... | | | | | 1,500 00 | 1,500 00 |
| Law and miscellaneous books for office of Solicitor of the Treasury..... | do..... | | | | | 500 00 | 500 00 |
| Stationery for office of Solicitor of the Treasury..... | do..... | | | | | 400 00 | 400 00 |
| Miscellaneous expenses: Telegraphing, postage, fuel, lights, labor, and other necessities, including ordinary repairs of building and care of grounds..... | do..... | | | | | 7,160 00 | 7,160 00 |
| Care and subsistence of horses, purchase of new horses, repairs of wagons and harness..... | do..... | | | | | 2,000 00 | 1,600 00 |
| MISCELLANEOUS. | | | | | | | |
| <i>Salaries of Employés, Court-House, Washington, D. C.—</i> | | | | | | | |
| Force employed to care for and protect the court-house in the District of Columbia, under direction of the United States marshal: | | | | | | | |
| One engineer..... | Mar. 3, 1883 July 7, 1884 | R. S. 22 23 | 27 562 193 | 167-9 1 1 | 1,200 00 | | |
| Three watchmen, at \$720 each..... | Same acts..... | | | | 2,160 00 | | |
| Three firemen, at \$720 each..... | do..... | | | | 2,160 00 | | |
| Four laborers, at \$480 each..... | do..... | | | | 1,920 00 | | |
| Six assistant messengers, at \$720 each..... | do..... | | | | 4,320 00 | | |
| | | | | | | 11,760 00 | 11,760 00 |
| <i>Salary of Warden of the Jail, District of Columbia—</i> | | | | | | | |
| Salary of warden of the jail of the District of Columbia.. | July 7, 1884 | R. S., pt. 2 23 | 124 193 | 1081 1 | | 1,800 00 | 1,800 00 |
| NOTE.—The estimate of the Attorney-General for "Printing and binding," under section 2, act of May 8, 1872, (R. S., 720, sec. 3661,) will be found under the title of "Miscellaneous," <i>post</i> . | | | | | | | |
| Total Department of Justice..... | | | | | | 177,850 00 | 167,910 00 |
| Total Executive..... | | | | | | 19,335,823 50 | 18,541,433 78 |
| JUDICIAL. | | | | | | | |
| SUPREME COURT OF THE UNITED STATES. | | | | | | | |
| <i>Salaries, Justices, &c., Supreme Court—</i> | | | | | | | |
| Chief-Justice..... | July 7, 1884 | R. S. 23 | 125 193 | 673-6 1 | 10,500 00 | | |
| Eight associate justices, at \$10,000 each..... | Same acts..... | | | | 80,000 00 | | |
| Nine circuit judges, to reside in circuit, at \$6,000 each.. | July 7, 1884 | R. S. 23 | 107 193 | 607 1 | 54,000 00 | | |
| Marshal of the Supreme Court..... | July 7, 1884 | R. S. 23 | 125 193 | 680 1 | 3,000 00 | | |
| | | | | | | \$147,500 00 | \$147,500 00 |

Estimates of appropriations required for the service of the fiscal year ending June 30, 1886—Continued.

| General object, (title of appropriation,) and details and explanations. | Date of acts, or treaties, providing for the expenditure. | References to Stats. at Large, or to Revised Statutes. | | | Estimated am't required for each detailed object of expenditure. | Total amount to be appropriated under each head of appropriation. | Amount appropriated for the fiscal year ending June 30, 1885. |
|---|---|--|--------|----------|--|---|---|
| | | Vol. or R. S. | Page. | Sec. | | | |
| DISTRICT COURTS OF THE UNITED STATES. | | | | | | | |
| <i>Salaries, District Judges—</i> | | | | | | | |
| Fifty-six district judges of the United States, viz: | | | | | | | |
| Alabama..... | July 7, 1884 | R. S. 23 | 93 193 | 554 1 | \$3, 500 00 | | |
| Arkansas, eastern district..... | Same acts..... | | | | | | |
| Arkansas, western district..... | do..... | | | | 3, 500 00 | | |
| Connecticut..... | do..... | | | | 3, 500 00 | | |
| California..... | do..... | | | | 5, 000 00 | | |
| Colorado..... | June 26, 1876 | R. S. 19 | 93 61 | 554 1-3 | 3, 500 00 | | |
| | July 7, 1884 | 23 | 193 1 | | | | |
| Delaware..... | July 7, 1884 | R. S. 23 | 93 193 | 554 1 | 3, 500 00 | | |
| Florida, northern district..... | Same acts..... | | | | 3, 500 00 | | |
| Florida, southern district..... | do..... | | | | 3, 500 00 | | |
| Georgia, northern district..... | Apr. 25, 1882 | R. S. 22 | 93 47 | 554 1-3 | 3, 500 00 | | |
| | July 7, 1884 | 23 | 193 1 | | | | |
| Georgia, southern district..... | Same acts..... | | | | 3, 500 00 | | |
| Indiana..... | July 7, 1884 | R. S. 23 | 93 193 | 554 1 | 3, 500 00 | | |
| Illinois, northern district..... | Same acts..... | | | | 4, 000 00 | | |
| Illinois, southern district..... | do..... | | | | 3, 500 00 | | |
| Iowa, northern district..... | July 20, 1882 | R. S. 22 | 93 172 | 554 1-11 | 3, 500 00 | | |
| | July 7, 1884 | 23 | 193 1 | | | | |
| Iowa, southern district..... | Same acts..... | | | | 3, 500 00 | | |
| Kentucky..... | July 7, 1884 | R. S. 23 | 93 193 | 554 1 | 3, 500 00 | | |
| Kansas..... | Same acts..... | | | | 3, 500 00 | | |
| Louisiana, eastern district..... | Mar. 3, 1881 | R. S. 21 | 93 507 | 554 1-7 | 4, 500 00 | | |
| | July 7, 1884 | 23 | 193 1 | | | | |
| Louisiana, western district..... | Same acts..... | | | | 3, 500 00 | | |
| Maine..... | July 7, 1884 | R. S. 23 | 93 193 | 554 1 | 3, 500 00 | | |
| Massachusetts..... | Same acts..... | | | | 4, 000 00 | | |
| Maryland..... | do..... | | | | 4, 000 00 | | |
| Missouri, eastern district..... | do..... | | | | 3, 500 00 | | |
| Missouri, western district..... | do..... | | | | 3, 500 00 | | |
| Mississippi..... | do..... | | | | 3, 500 00 | | |
| Michigan, eastern district..... | do..... | | | | 3, 500 00 | | |
| Michigan, western district..... | do..... | | | | 3, 500 00 | | |
| Minnesota..... | do..... | | | | 3, 500 00 | | |
| Nebraska..... | do..... | | | | 3, 500 00 | | |
| Nevada..... | do..... | | | | 3, 500 00 | | |
| New Hampshire..... | do..... | | | | 3, 500 00 | | |
| New York, northern district..... | do..... | | | | 4, 000 00 | | |
| New York, southern district..... | do..... | | | | 4, 000 00 | | |
| New York, eastern district..... | do..... | | | | 4, 000 00 | | |
| New Jersey..... | do..... | | | | 4, 000 00 | | |
| North Carolina, eastern district..... | do..... | | | | 3, 500 00 | | |
| North Carolina, western district..... | do..... | | | | 3, 500 00 | | |
| Ohio, northern district..... | do..... | | | | 3, 500 00 | | |
| Ohio, southern district..... | do..... | | | | 4, 000 00 | | |
| Oregon..... | do..... | | | | 3, 500 00 | | |
| Pennsylvania, eastern district..... | do..... | | | | 4, 000 00 | | |
| Pennsylvania, western district..... | do..... | | | | 4, 000 00 | | |
| Rhode Island..... | do..... | | | | 3, 500 00 | | |
| South Carolina..... | do..... | | | | 3, 500 00 | | |
| Tennessee, eastern and middle districts..... | do..... | | | | 3, 500 00 | | |
| Tennessee, western district..... | June 14, 1878 | R. S. 20 | 93 132 | 554 1-4 | 3, 500 00 | | |
| | July 7, 1884 | 23 | 193 1 | | | | |
| Texas, eastern district..... | July 7, 1884 | R. S. 23 | 93 193 | 554 1 | 3, 500 00 | | |
| Texas, western district..... | Same acts..... | | | | 3, 500 00 | | |
| Texas, northern district..... | Feb. 24, 1879 | R. S. 20 | 93 320 | 554 7 | 3, 500 00 | | |
| | July 7, 1884 | 23 | 193 1 | | | | |
| Vermont..... | July 7, 1884 | R. S. 23 | 93 193 | 554 1 | 3, 500 00 | | |
| Virginia, eastern district..... | Same acts..... | | | | 3, 500 00 | | |
| Virginia, western district..... | do..... | | | | 3, 500 00 | | |
| West Virginia..... | do..... | | | | 3, 500 00 | | |
| Wisconsin, eastern district..... | do..... | | | | 3, 500 00 | | |
| Wisconsin, western district..... | do..... | | | | 3, 500 00 | | |
| | | | | | | \$203, 500 00 | \$203, 500 00 |

Estimates of appropriations required for the service of the fiscal year ending June 30, 1886—Continued.

| General object, (title of appropriation,) and details and explanations. | Date of acts, or treaties, providing for the expenditure. | References to Stats. at Large, or to Revised Statutes. | | | Estimated am't required for each detailed object of expenditure. | Total amount to be appropriated under each head of appropriation. | Amount appropriated for the fiscal year ending June 30, 1885. |
|--|---|--|-------|----------|--|---|---|
| | | Vol. or R. S. | Page. | Sec. | | | |
| <i>Salaries, Retired United States Judges—</i> To pay the salaries of the United States judges retired under section seven hundred and fourteen of the Revised Statutes, so much as may be necessary for the fiscal year ending June 30, 1886. NOTE.—The expenditure for this object for the fiscal year 1884 was \$42,711.20. COURTS IN THE DISTRICT OF COLUMBIA. | | | | | | | |
| <i>Salaries, Chief-Justice and Judges, Supreme Court District of Columbia—</i> | | | | | | | |
| Chief-justice of the supreme court of the District..... | July 7, 1884 | R. S., pt. 2, 23 | 90 | 750, 751 | \$4,500 00 | | |
| | | | 193 | 1 | | | |
| Five associate justices, at \$4,000 each..... | Feb. 25, 1879 | R. S., pt. 2, 20 | 90 | 750, 751 | 20,000 00 | | |
| | July 7, 1884 | | 320 | 1 | | | |
| | | | 193 | 1 | | \$24,500 00 | \$24,500 00 |
| UNITED STATES DISTRICT ATTORNEYS. | | | | | | | |
| <i>Salaries, District Attorneys—</i> Districts created prior to March 3, 1841, viz: Alabama, northern and southern districts; Arkansas, eastern district; Connecticut, Delaware, District of Columbia; Illinois, northern district; Indiana, Kentucky, Maine, Maryland, Massachusetts; Michigan, eastern district; Mississippi, northern and southern districts; Missouri, eastern district; New Hampshire, New Jersey; New York, northern district; North Carolina; Ohio, northern district; Pennsylvania, eastern and western districts; Rhode Island, South Carolina; Tennessee, eastern, middle, and western districts; Vermont; and Virginia, eastern district—in all, thirty districts, at \$200 each..... | | | | | | | |
| Arkansas, western district..... | Same acts..... | | | | 200 00 | | |
| California..... | do..... | | | | 500 00 | | |
| Colorado..... | June 26, 1876 | R. S., 19 | 144 | 767, 770 | 200 00 | | |
| | July 7, 1884 | | 62 | 1, 4 | | | |
| | | | 23 | 193 | | | |
| Florida, northern district..... | July 7, 1884 | R. S., 23 | 144 | 767, 770 | | | |
| Florida, southern district..... | Same acts..... | | | | 200 00 | | |
| | | | | | | | |
| Georgia, northern district..... | Apr. 25, 1882 | R. S., 22 | 144 | 767, 770 | | | |
| | July 7, 1884 | | 47 | 1-3 | 200 00 | | |
| Georgia, southern district..... | Same acts..... | | | | 200 00 | | |
| | | | | | | | |
| Illinois, southern district..... | July 7, 1884 | R. S., 23 | 144 | 767, 770 | | | |
| | | | 193 | 1 | 200 00 | | |
| | | | | | | | |
| Iowa, northern district..... | July 20, 1882 | R. S., 22 | 144 | 767, 770 | 200 00 | | |
| | July 7, 1884 | | 172 | 1-11 | | | |
| Iowa, southern district..... | Same acts..... | | | | 200 00 | | |
| | | | | | | | |
| Kansas..... | July 7, 1884 | R. S., 23 | 144 | 767, 770 | | | |
| | | | 193 | 1 | 200 00 | | |
| | | | | | | | |
| Louisiana, eastern district..... | Mar. 3, 1881 | R. S., 21 | 144 | 767, 770 | 200 00 | | |
| | July 7, 1884 | | 507 | 1-7 | | | |
| Louisiana, western district..... | Same acts..... | | | | 200 00 | | |
| | | | | | | | |
| Michigan, western district..... | July 7, 1884 | R. S., 23 | 144 | 767, 770 | | | |
| | | | 193 | 1 | 200 00 | | |
| | | | | | | | |
| Minnesota..... | Same acts..... | | | | 200 00 | | |
| Missouri, western district..... | do..... | | | | 200 00 | | |
| New York, eastern district..... | do..... | | | | 200 00 | | |
| New York, southern district..... | do..... | | | | 6,000 00 | | |
| Nebraska..... | do..... | | | | 200 00 | | |
| Nevada..... | do..... | | | | 200 00 | | |
| North Carolina, western district..... | do..... | | | | 200 00 | | |
| Ohio, southern district..... | do..... | | | | 200 00 | | |
| Oregon..... | do..... | | | | 200 00 | | |
| Texas, eastern district..... | do..... | | | | 200 00 | | |
| Texas, western district..... | do..... | | | | 200 00 | | |

Estimates of appropriations required for the service of the fiscal year ending June 30, 1886—Continued.

| General object, (title of appropriation,) and details and explanations. | Date of acts, or treaties, providing for the expenditure. | References to Stats. at Large, or to Revised Statutes. | | | Estimated am't required for each detailed object of expenditure. | Total amount to be appropriated under each head of appropriation. | Amount appropriated for the fiscal year ending June 30, 1885. |
|---|---|--|-------|----------|--|---|---|
| | | Vol. or R. S. | Page. | Sec. | | | |
| <i>Salaries, District Attorneys—Continued.</i> | | | | | | | |
| Texas, northern district..... | | R. S. | 144 | 767, 770 | \$200 00 | | |
| | Feb. 24, 1879 | 20 | 320 | 8 | | | |
| | July 7, 1884 | 23 | 193 | 1 | | | |
| Virginia, western district..... | | R. S. | 144 | 767, 770 | 200 00 | | |
| | July 7, 1884 | 23 | 193 | 1 | | | |
| | Same acts..... | | | | | | |
| West Virginia..... | | | | | 200 00 | | |
| Wisconsin, eastern district..... |do..... | | | | 200 00 | | |
| Wisconsin, western district..... |do..... | | | | 200 00 | | |
| Arizona Territory..... | | R. S. | 332 | 1880 | 250 00 | | |
| | July 7, 1884 | 23 | 193 | 1 | | | |
| | Same acts..... | | | | | | |
| Dakota Territory..... |do..... | | | | 250 00 | | |
| Idaho Territory..... |do..... | | | | 250 00 | | |
| Montana Territory..... |do..... | | | | 250 00 | | |
| New Mexico Territory..... |do..... | | | | 250 00 | | |
| Utah Territory..... |do..... | | | | 250 00 | | |
| Washington Territory..... |do..... | | | | 250 00 | | |
| Wyoming Territory..... |do..... | | | | 250 00 | \$20,100 00 | \$20,100 00 |
| UNITED STATES MARSHALS. | | | | | | | |
| <i>Salaries, District Marshals—</i> | | | | | | | |
| Alabama, northern district..... | | R. S. | 146 | 776, 781 | 200 00 | | |
| | July 7, 1884 | 23 | 193 | 1 | | | |
| | Same acts..... | | | | | | |
| Alabama, southern district..... |do..... | | | | 200 00 | | |
| Arkansas, eastern district..... |do..... | | | | 200 00 | | |
| Arkansas, western district..... |do..... | | | | 200 00 | | |
| California..... |do..... | | | | 500 00 | | |
| Colorado..... | | R. S. | 146 | 776, 781 | | | |
| | June 26, 1876 | 19 | 62 | 1, 4 | | | |
| | July 7, 1884 | 23 | 193 | 1 | 200 00 | | |
| | | R. S. | 146 | 776, 781 | | | |
| | July 7, 1884 | 23 | 193 | 1 | | | |
| Connecticut..... | | | | | 200 00 | | |
| | Same acts..... | | | | | | |
| |do..... | | | | | | |
| Delaware..... |do..... | | | | 200 00 | | |
| Florida, northern district..... |do..... | | | | 200 00 | | |
| Florida, southern district..... |do..... | | | | 200 00 | | |
| Illinois, northern district..... |do..... | | | | 200 00 | | |
| Illinois, southern district..... |do..... | | | | 200 00 | | |
| Indiana..... |do..... | | | | 200 00 | | |
| Iowa, northern district..... | | R. S. | 146 | 776, 781 | 200 00 | | |
| | July 20, 1882 | 22 | 172 | 1-11 | | | |
| | July 7, 1884 | 23 | 193 | 1 | | | |
| Iowa, southern district..... | | | | | 200 00 | | |
| | Same acts..... | | | | | | |
| | | R. S. | 146 | 776, 781 | | | |
| Kansas..... | | | | | 200 00 | | |
| | July 7, 1884 | 23 | 193 | 1 | | | |
| | Same acts..... | | | | | | |
| Kentucky..... | | | | | 200 00 | | |
| | Same acts..... | | | | | | |
| | | R. S. | 146 | 776, 781 | | | |
| Louisiana, eastern district..... | | | | | 200 00 | | |
| | Mar. 3, 1881 | 21 | 507 | 1-7 | | | |
| | July 7, 1884 | 23 | 193 | 1 | | | |
| Louisiana, western district..... | | | | | 200 00 | | |
| | Same acts..... | | | | | | |
| | | R. S. | 146 | 776, 781 | | | |
| Maine..... | | | | | 200 00 | | |
| | July 7, 1884 | 23 | 193 | 1 | | | |
| | Same acts..... | | | | | | |
| Michigan, eastern district..... |do..... | | | | 200 00 | | |
| Michigan, western district..... |do..... | | | | 200 00 | | |
| Minnesota..... |do..... | | | | 200 00 | | |
| Mississippi, northern district..... |do..... | | | | 200 00 | | |
| Mississippi, southern district..... |do..... | | | | 200 00 | | |
| Missouri, eastern district..... |do..... | | | | 200 00 | | |
| Missouri, western district..... |do..... | | | | 200 00 | | |
| Nevada..... |do..... | | | | 200 00 | | |
| New Hampshire..... |do..... | | | | 200 00 | | |
| New Jersey..... |do..... | | | | 200 00 | | |
| New York, northern district..... |do..... | | | | 200 00 | | |
| New York, eastern district..... |do..... | | | | 200 00 | | |
| Nebraska..... |do..... | | | | 200 00 | | |
| North Carolina, eastern district..... |do..... | | | | 400 00 | | |
| | | R. S. | 146 | 776, 781 | | | |
| North Carolina, western district..... | | | | | 200 00 | | |
| | June 22, 1874 | 18 | 193 | 1 | | | |
| | July 7, 1884 | 23 | 193 | 1 | | | |

Estimates of appropriations required for the service of the fiscal year ending June 30, 1886—Continued.

| General object, (title of appropriation,) and details and explanations. | Date of acts, or treaties, providing for the expenditure. | References to Stats. at Large, or to Revised Statutes. | | | Estimated am't required for each detailed object of expenditure. | Total amount to be appropriated under each head of appropriation. | Amount appropriated for the fiscal year ending June 30, 1885. |
|---|---|--|-------|----------|--|---|---|
| | | Vol. or R. S. | Page. | Sec. | | | |
| <i>Salaries, District Marshals—Continued.</i> | | | | | | | |
| Ohio, northern district | | R. S. | 146 | 776, 781 | \$200 00 | | |
| | July 7, 1884 | 23 | 193 | 1 | | | |
| Ohio, southern district..... | Same acts..... | | | | 200 00 | | |
| Oregon..... | do..... | | | | 200 00 | | |
| Pennsylvania, western district..... | do..... | | | | 200 00 | | |
| Rhode Island..... | do..... | | | | 200 00 | | |
| South Carolina..... | do..... | | | | 200 00 | | |
| Tennessee, eastern district..... | do..... | | | | 200 00 | | |
| Tennessee, western district..... | do..... | | | | 200 00 | | |
| Tennessee, middle district..... | do..... | | | | 200 00 | | |
| Texas, eastern district..... | | R. S. | 146 | 776, 781 | 200 00 | | |
| | July 7, 1884 | 23 | 193 | 1 | | | |
| Texas, western district..... | Same acts..... | | | | 200 00 | | |
| Texas, northern district | | R. S. | 146 | 776, 781 | 200 00 | | |
| | Feb. 24, 1879 | 20 | 320 | 8 | | | |
| | July 7, 1884 | 23 | 193 | 1 | | | |
| | | R. S. | 146 | 776, 781 | 200 00 | | |
| | July 7, 1884 | 23 | 193 | 1 | | | |
| Vermont..... | Same acts..... | | | | 200 00 | | |
| Virginia, eastern district..... | do..... | | | | 200 00 | | |
| Virginia, western district..... | do..... | | | | 200 00 | | |
| West Virginia | do..... | | | | 200 00 | | |
| Wisconsin, eastern district..... | do..... | | | | 200 00 | | |
| Wisconsin, western district..... | do..... | | | | 200 00 | | |
| Arizona Territory..... | | R. S. | 332 | 1881 | 200 00 | | |
| | July 7, 1884 | 23 | 193 | 1 | | | |
| Dakota Territory | Same acts..... | | | | 200 00 | | |
| Idaho Territory..... | do..... | | | | 200 00 | | |
| Montana Territory..... | do..... | | | | 200 00 | | |
| New Mexico Territory..... | do..... | | | | 200 00 | | |
| Utah Territory | do..... | | | | 200 00 | | |
| Washington Territory | do..... | | | | 200 00 | | |
| Wyoming Territory | do..... | | | | 200 00 | | |
| | | | | | | \$12,700 00 | \$12,700 00 |
| Total Judicial..... | | | | | | 408,300 00 | 408,300 00 |
| Total Civil Establishment..... | | | | | | 23,065,610 05 | 22,192,951 65 |

FOREIGN INTERCOURSE.

Estimates of appropriations required for the service of the fiscal year ending June 30, 1886—Continued.

| General object, (title of appropriation,) and details and explanations. | Date of acts, or treaties, providing for the expenditure. | References to Stats. at Large, or to Revised Statutes. | | | Estimated am't required for each detailed object of expenditure. | Total amount to be appropriated under each head of appropriation. | Amount appropriated for the fiscal year ending June 30, 1885. |
|--|---|--|---------|--------|--|---|---|
| | | Vol. or R. S. | Page. | Sec. | | | |
| FOREIGN INTERCOURSE. | | | | | | | |
| UNDER THE DEPARTMENT OF STATE. | | | | | | | |
| Salaries of Ministers— | | | | | | | |
| Envoys extraordinary and ministers plenipotentiary to Great Britain, France, Germany, and Russia, at \$17,500 each | July 7, 1884 | R. S. 23 | 293 228 | 1675 1 | } \$70,000 00 | | |
| Envoys extraordinary and ministers plenipotentiary to Spain, Austria, Italy, Brazil, Mexico, Japan, and China, at \$12,000 each | Same acts | | | | | 84,000 00 | |
| Envoys extraordinary and ministers plenipotentiary to Chili and Peru, at \$10,000 each | do. | | | | | 20,000 00 | |
| Envoy extraordinary and minister plenipotentiary to Turkey | do. | | | | | 7,500 00 | |
| Additional | Submitted | | | | | 2,500 00 | |
| Envoy extraordinary and minister plenipotentiary to United States of Colombia | July 7, 1884 | R. S. 22 | 293 228 | 1675 1 | } 7,500 00 | | |
| Additional | Submitted | | | | | 2,500 00 | |
| Envoy extraordinary and minister plenipotentiary to Tah Chosun, (Corea) | Feb. 26, 1883 | 22 | 431 | 2 | } 5,000 00 | | |
| Additional | July 7, 1884 | 23 | 228 | 1 | | 5,000 00 | |
| Envoy extraordinary and minister plenipotentiary accredited to Guatemala, Costa Rica, Honduras, Salvador, and Nicaragua | Submitted | | | | | 5,000 00 | |
| Ministers resident in Belgium, Netherlands, Sweden and Norway, Venezuela, Hawaiian Islands, and Argentine Republic, at \$7,500 each | July 7, 1884 | R. S. 23 | 293 228 | 1675 1 | } 10,000 00 | | |
| Minister resident and consul-general to Bolivia | Same acts | | | | | 45,000 00 | |
| Ministers resident and consuls-general to Liberia, Switzerland, Denmark, Portugal, Siam, Persia, and Hayti, (to be also accredited as chargé d'affaires to Santo Domingo,) at \$5,000 each | do. | | | | | 5,000 00 | |
| Agent and consul-general at Cairo | do. | | | | | 35,000 00 | |
| Minister resident and consul-general to Roumania, Serbia, and Greece | Jan. 8, 1874 | 18 | 285 | 1 | } 5,000 00 | | |
| Agent and consul-general to the States of the Congo Association | Feb. 26, 1883 | 22 | 425 | 1 | | | |
| Chargé d'affaires, Paraguay and Uruguay | Submitted | | | | | 6,500 00 | |
| Chargé d'affaires ad interim and diplomatic officers abroad | Feb. 26, 1883 | 22 | 424 | 1 | } 5,000 00 | | |
| Additional | Submitted | | | | | | |
| | July 7, 1884 | 23 | 235 | 1 | } 5,000 00 | | |
| | July 7, 1884 | R. S. 23 | 293 228 | 1675 1 | | 5,000 00 | |
| | Same acts | | | | | 12,000 00 | |
| | Submitted | | | | | 8,000 00 | |
| | | | | | | \$340,500 00 | \$311,000 00 |
| Salaries, Secretaries, Interpreters, and Clerks to Legations— | | | | | | | |
| Secretaries of legation at London, Paris, St. Petersburg, and Berlin, at \$2,625 each | July 7, 1884 | R. S. 23 | 294 228 | 1675 1 | } 10,500 00 | | |
| Secretary of legation at Vienna | Same acts | | | | | 1,800 00 | |
| Secretary of legation in Japan | do. | | | | | 2,625 00 | |
| Secretaries of legation in Brazil and Mexico, at \$1,800 each | do. | | | | | 3,600 00 | |
| Secretary of legation in Peru | July 7, 1884 | 23 | 228 | 1 | } 1,500 00 | | |
| Additional | Submitted | | | | | 300 00 | |
| Secretary of legation at Peking, China | do. | | | | | 2,625 00 | |
| Additional | Submitted | | | | | 375 00 | |
| Salary of interpreter to the legation at Peking, China | July 7, 1884 | R. S. 23 | 294 228 | 1680 1 | } 3,000 00 | | |
| Additional | Submitted | | | | | 2,000 00 | |
| Secretary of legation and consul-general, United States of Colombia | do. | | | | | 2,000 00 | |
| Secretary to the legation in Italy | July 7, 1884 | R. S. 23 | 294 228 | 1675 1 | } 1,800 00 | | |
| Secretary to the legation in Chili | July 7, 1884 | 23 | 228 | 1 | | 1,500 00 | |
| Additional | Submitted | | | | | 300 00 | |
| Secretary to the legation in Turkey | do. | | | | | 1,800 00 | |
| Additional | Submitted | | | | | 700 00 | |
| Secretary to the legation at Madrid | July 7, 1884 | R. S. 22 | 294 228 | 1675 1 | } 1,800 00 | | |
| Secretary of legation and consul-general, Guatemala, (Central America) | Submitted | | | | | | |
| Second secretaries to the legations in Great Britain, France, and Germany, at \$2,000 each | July 7, 1884 | 22 | 229 | 1 | } 2,000 00 | | |
| Interpreter to the legation in Turkey | July 7, 1884 | R. S. 23 | 294 228 | 1675 1 | | 6,000 00 | |
| | Submitted | | | | | 2,500 00 | |

Estimates of appropriations required for the service of the fiscal year ending June 30, 1886—Continued.

| General object, (title of appropriation,) and details and explanations. | Date of acts, or treaties, providing for the expenditure. | References to Stats. at Large, or to Revised Statutes. | | | Estimated am't required for each detailed object of expenditure. | Total amount to be appropriated under each head of appropriation. | Amount appropriated for the fiscal year ending June 30, 1885. |
|--|---|--|--------------------|---------------------------|--|---|---|
| | | Vol. or R. S. | Page. | Sec. | | | |
| <i>Expenses under the Neutrality Act—</i> | | | | | | | |
| To meet the necessary expenses attendant upon the execution of the neutrality act, to be expended under the direction of the President, pursuant to the requirement of section 291 of the Revised Statutes..... | May 1, 1810 Feb. 26, 1883 | R. S. 22 | 1029 608 430 | 5281, 5291 1-7 1 | \$10,000 00 | | |
| Additional | Submitted..... | | | | 10,000 00 | \$20,000 00 | |
| <i>Publication of Consular and other Commercial Reports, Department of State—</i> | | | | | | | |
| Printing and distributing the publications by the Department of State of the consular and other commercial reports, including circular letters to chambers of commerce..... | Appropriated.. | 23 | 235 | 1 | 20,000 00 | | |
| Additional | Submitted..... | | | | 20,000 00 | 40,000 00 | \$20,000 00 |
| <i>International Bureau of Weights and Measures—</i> | | | | | | | |
| Contribution to the maintenance of the International Bureau of Weights and Measures for the calendar year 1884, in conformity with the terms of the convention signed May 24, 1875, to be expended under the direction of the Secretary of State, or so much thereof as may be necessary | Appropriated.. | 23 | 235 | 1 | | 2,270 00 | 2,270 00 |
| <i>Transporting Remains of Ministers and Consuls to their Homes for Interment—</i> | | | | | | | |
| Defraying the expenses of transporting the remains of ministers and consuls of the United States to their homes for interment, where such ministers or consuls have died, or who may die abroad, while in the discharge of their duties..... | Appropriated.. | 23 | 235 | 1 | | 10,000 00 | 10,000 00 |
| <i>Salaries, Consular Service—</i> | | | | | | | |
| Consul-general at Constantinople | July 7, 1884 | R. S. 23 | 296 229 | 1690 1 | 2,000 00 | | |
| Additional | Submitted..... | | | | 1,000 00 | | |
| Consul-general at Madrid..... | do..... | | | | 2,500 00 | | |
| Schedule B: | | | | | | | |
| Consuls-general at London, Paris, Havana, and Rio de Janeiro, at \$6,000 each..... | July 7, 1884 | R. S. 23 | 296 229-33 | 1690 1 | 24,000 00 | | |
| Consuls-general at Calcutta and Shanghai, at \$5,000 each..... | Same acts..... | | | | 10,000 00 | | |
| Consul-general at Melbourne..... | do..... | | | | 4,500 00 | | |
| Consuls-general at Berlin, Kanagawa, Montreal, and Panama, at \$4,000 each..... | do..... | | | | 16,000 00 | | |
| Consuls-general at St. Petersburg, Frankford, Halifax, and Ecuador, at \$3,000 each..... | do..... | | | | 12,000 00 | | |
| Consul-general at Vienna | do..... | | | | 3,000 00 | | |
| Consul-general at Bucharest..... | do..... | | | | 3,000 00 | | |
| Consul-general at Apia, in the Friendly and Navigator's Islands..... | do..... | | | | 1,500 00 | | |
| Additional | do..... | | | | 1,500 00 | | |
| Consul-general at Rome..... | July 7, 1884 | R. S. 23 | 296 229-33 | 1690 1 | 2,000 00 | | |
| Additional | Submitted..... | | | | 1,000 00 | | |
| Consul-general at the City of Mexico..... | July 7, 1884 | R. S. 23 | 296 229-33 | 1690 1 | 2,500 00 | | |
| Consul-general at Matamoros..... | Same acts..... | | | | 2,000 00 | | |
| Additional | Submitted..... | | | | 1,000 00 | | |
| Consul at Liverpool | July 7, 1884 | R. S. 23 | 296 229-33 | 1690 1 | 6,000 00 | | |
| Consul at Hong-Kong | Same acts..... | | | | 5,000 00 | | |
| Consulates—Class 1: | | | | | | | |
| Honolulu; Hawaiian Islands..... | July 7, 1884 | R. S. 23 | 296 229-33 | 1690 1 | 4,000 00 | | |
| Class 2: | | | | | | | |
| Foo-Chow; Hankow; Canton; Amoy; Tien-Tsin; Chin-Kiang; Ningpo—China; and Callao, Peru, at \$3,500 each..... | Same acts..... | | | | 28,000 00 | | |
| Buenos Ayres | Submitted..... | | | | 3,500 00 | | |
| Class 3: | | | | | | | |
| Ottawa; Manchester; Glasgow; Bradford; Demerara; Belfast—Great Britain. Havre—France. Matanzas—Spain. Vera Cruz—Mexico. Colon, (Aspinwall)—United States of Colombia. Nagasaki; Osaka and Hiogo—Japan. Valparaiso—Chili, at \$3,000 each..... | July 7, 1884 | R. S. 23 | 296 229-33 | 1690 1 | 39,000 00 | | |
| Antwerp—Belgium..... | Same acts..... | | | | 2,500 00 | | |
| Additional | Submitted..... | | | | 500 00 | | |

Estimates of appropriations required for the service of the fiscal year ending June 30, 1886—Continued.

| General object, (title of appropriation,) and details and explanations. | Date of acts, or treaties, providing for the expenditure. | References to Stats. at Large, or to Revised Statutes. | | | Estimated am't required for each detailed object of expenditure. | Total amount to be appropriated under each head of appropriation. | Amount appropriated for the fiscal year ending June 30, 1885. |
|--|---|--|------------|--------|--|---|---|
| | | Vol. or R. S. | Page. | Sec. | | | |
| <i>Salaries, Consular Service—Continued.</i> | | | | | | | |
| Maracaibo..... | July 7, 1884 | R. S. 23 | 296 229-33 | 1690 1 | \$2,000 00 | | |
| Additional | Submitted..... | | | | | | |
| Singapore..... | July 7, 1884 | R. S. 23 | 296 229-33 | 1690 1 | 2,500 00 | | |
| Additional | Submitted..... | | | | | | |
| Class 4: | | | | | | | |
| Tunstall; Birmingham; Sheffield; Dundee; Leith; Nottingham; Victoria—Great Britain. Marseilles; Bordeaux; Lyons—France. Hamburg; Bremen; Dresden—Germany. Cienfuegos; Santiago de Cuba—Spain. Brussels—Belgium. Saint Thomas—Denmark. Smyrna—Turkey. Athens—Greece, at \$2,500 each..... | July 7, 1884 | R. S. 23 | 296 229-33 | 1690 1 | 47,500 00 | | |
| Sagua la Grande..... | Same acts..... | | | | | | |
| Additional | Submitted..... | | | | 2,000 00 | | |
| Beirut..... | July 7, 1884 | R. S. 23 | 296 229-33 | 1690 1 | 2,000 00 | | |
| Additional | Submitted..... | | | | | | |
| Class 5: | | | | | | | |
| Cork; Dublin; Leeds; Toronto; Hamilton; St. John, New Brunswick; Kingston, Jamaica; Nassau, New Providence; Cardiff; Port Louis, Mauritius; Sydney, New South Wales—Great Britain. San Juan, Porto Rico—Spain. Tangier—Barbary States. Rotterdam—Netherlands. Odessa—Russia. Sonneberg; Nuremberg; Barmen; Cologne; Chemnitz; Leipsic; Crefeld—Germany. Trieste; Prague—Austria-Hungary. Basle; Zurich—Switzerland. Palermo—Italy. Acapulco—Mexico. Pernambuco—Brazil. Tamatave—Madagascar. Montevideo—Uruguay. Tegucigalpa—Honduras. San José—Costa Rica. Managua—San Juan del Norte. Nicaragua; San Salvador—Salvador, at \$2,000 each | July 7, 1884 | R. S. 23 | 296 229-33 | 1690 1 | 72,000 00 | | |
| Coaticook | Submitted..... | | | | | | |
| Horgen | do..... | | | | 2,000 00 | | |
| Jerusalem | July 7, 1884 | R. S. 23 | 296 229-33 | 1690 1 | 1,500 00 | | |
| Additional | Submitted..... | | | | | | |
| Manila..... | July 7, 1884 | R. S. 23 | 296 229-33 | 1690 1 | 1,500 00 | | |
| Additional | Submitted..... | | | | | | |
| Class 6: | | | | | | | |
| Bristol; Newcastle; Auckland; Gibraltar; Cape Town; Saint Helena; Charlottetown, Prince Edward Island; Port Stanley; Falkland Islands; Clifton; Pictou; Winnipeg; Mahé, Seychelles; Kingston, Canada; Prescott; Port Sarnia; Quebec; St. John, Canada; Barbadoes; Bermuda; Fort Erie; Goderich, Ontario; Amherstburg, Ontario; Windsor, Ontario; Southampton; Ceylon; Antigua; St. Stephen's; Malta—Great Britain. Nice; Martinique; Guadeloupe—France. Cadiz; Malaga; Barcelona—Spain. Fayal, Azores; Funchal—Portugal. Verviers and Liege—Belgium. Munich; Stuttgart; Mannheim; Aix-la-Chapelle—Germany. Amsterdam—Netherlands. Copenhagen—Denmark. Geneva—Switzerland. Genoa; Naples; Milan; Leghorn; Florence; Messina—Italy. Tampico; Paso del Norte—Mexico. Laguayra; Puerto Cabello—Venezuela. Bahia; Para—Brazil. Asuncion—Paraguay. San Domingo—San Domingo, at \$1,500 each..... | July 7, 1884 | R. S. 23 | 296 229-33 | 1690 1 | 87,000 00 | | |
| Ghent | Same acts..... | | | | | | |
| Additional | Submitted..... | | | | 1,000 00 | | |
| Schedule C—Class 7: | | | | | | | |
| Gaspé Basin; Windsor, Nova Scotia; Bombay; Sierra Leone; Turk's Island—Great Britain. Stettin—Germany. Nantes; Algiers—France. Venice—Italy. Cape Haytien—Hayti. Batavia—Netherlands. Rio Grande do Sul—Brazil. Ruatan and Truxillo, (to reside at Utila)—Honduras. Mozambique—East Africa. Guaymas; Nuevo Laredo; Piedras Negras—Mexico. Zanzibar—Muscat. Santiago, Cape Verde Islands—Portugal. Tahiti—Society Islands. Talcahuano—Chili, at \$1,000 each | July 7, 1884 | R. S. 23 | 296 229-33 | 1690 1 | 22,000 00 | | |
| | | | | | | | |

Estimates of appropriations required for the service of the fiscal year ending June 30, 1886—Continued.

| General object, (title of appropriation,) and details and explanations. | Date of acts, or treaties, providing for the expenditure. | References to Stats. at Large, or to Revised Statutes. | | | Estimated amt't required for each detailed object of expenditure. | Total amount to be appropriated under each head of appropriation. | Amount appropriated for the fiscal year ending June 30, 1885. | |
|--|---|--|------------|--------|---|---|---|--|
| | | Vol. or R. S. | Page. | Sec. | | | | |
| <i>Salaries, Consular Service—Continued.</i> | | | | | | | | |
| Commercial agencies—Schedule C: | | | | | | | | |
| Saint Paul de Loando, Levuka, Gaboon, at \$1,000 each.. | July 7, 1884 | R. S. 23 | 296 229-33 | 1690 1 | \$3,000 00 | | | |
| Eight consular clerks, at \$1,200 each, and five consular clerks, at \$1,000 each..... | July 7, 1884 | R. S. 23 | 304 229 | 1704 1 | | | | |
| | | | | | | \$444,600 00 | \$429,600 00 | |
| <i>Allowance for Clerks at Consulates—</i> | | | | | | | | |
| Consul at Liverpool | June 11, 1874 | 18 | 70 | 2 | 2,000 00 | | | |
| Additional | July 7, 1884 | 23 | 233 | 1 | | | | |
| Consuls-general at London, Paris, Havana, Shanghai, and Rio de Janeiro, at \$1,600 each..... | Submitted..... | | | | 500 00 | | | |
| Additional, \$400 each | June 11, 1874 | 18 | 70 | 2 | 8,000 00 | | | |
| Consuls-general at Berlin, Frankfort, Vienna, and Kanagawa, and consuls at Hamburg, Bremen, Manchester, Lyons, Hong-Kong, Havre, Crefeld, and Chemnitz, at \$1,200 each..... | July 7, 1884 | 23 | 233 | 1 | | | | |
| Additional, \$300 each | Submitted..... | | | | 2,000 00 | | | |
| Consul at Singapore | June 11, 1874 | 18 | 70 | 2 | 14,400 00 | | | |
| Additional | July 7, 1884 | 23 | 233 | 1 | | | | |
| Agent and consul-general at Cairo | Submitted..... | | | | 3,600 00 | | | |
| Consul-general at Montreal..... | June 11, 1874 | 18 | 70 | 2 | 800 00 | | | |
| Additional | July 7, 1884 | 23 | 233 | 1 | | | | |
| Consul at Panama..... | Submitted..... | | | | 700 00 | | | |
| Additional | do..... | | | | 1,500 00 | | | |
| Consuls at Bradford and Birmingham, at \$960 each..... | June 11, 1874 | 18 | 70 | 2 | 960 00 | | | |
| Additional, \$240 each..... | July 7, 1884 | 23 | 233 | 1 | | | | |
| Consuls-general at Calcutta, Port au Prince, and Melbourne, and consuls at Leipsic, Sheffield, Sonneberg, Dresden, Marseilles, Nuremberg, Tunstall, Antwerp, Bordeaux, Colon, (Aspinwall,) and Glasgow, at \$800 each | Submitted..... | | | | 540 00 | | | |
| Additional, \$200 each | June 11, 1874 | 18 | 70 | 2 | 480 00 | | | |
| Consul at Belfast..... | July 7, 1884 | 23 | 233 | 1 | | | | |
| Additional | Submitted..... | | | | 1,020 00 | | | |
| Consul-general at Halifax, and consuls at Bremen, Leith, Dundee, and Matamoras, at \$640 each..... | June 11, 1874 | 18 | 70 | 2 | 1,920 00 | | | |
| Additional, \$160 each..... | July 7, 1884 | 23 | 233 | 1 | | | | |
| Consul-general at St. Petersburg, and consuls at Palermo and Nottingham, at \$800 each..... | Submitted..... | | | | 480 00 | | | |
| Consul-general at Mexico, and consuls at Naples, Genoa, Stuttgart, Florence, Mannheim, Prague, Zurich, and Demerara, at \$480 each..... | June 11, 1874 | 18 | 70 | 2 | 11,200 00 | | | |
| Additional, \$120 each..... | July 7, 1884 | 23 | 233 | 1 | | | | |
| Beirut | Submitted..... | | | | 2,800 00 | | | |
| Malaga..... | do..... | | | | 640 00 | | | |
| Maracaibo..... | do..... | | | | 360 00 | | | |
| Additional allowance for clerks at consulates, to be expended at the above-named places in the discretion of the Secretary of State | June 11, 1874 | 18 | 70 | 2 | 3,200 00 | | | |
| Additional allowance for clerks at consulates, to be expended under the direction of the Secretary of State at consulates not herein provided for in respect to clerk-hire; no greater portion of this sum than four hundred dollars to be allowed to any one consulate in any one fiscal year: <i>Provided</i> , That the total sum expended in any one year shall not exceed the amount herein appropriated..... | July 7, 1884 | 23 | 233 | 1 | | | | |
| Additional | Submitted..... | | | | 800 00 | | | |
| | | | | | | 2,400 00 | | |
| | | | | | | 4,320 00 | | |
| | | | | | | 1,080 00 | | |
| | | | | | | 600 00 | | |
| | | | | | | 600 00 | | |
| | | | | | | 600 00 | | |
| | | | | | | 4,000 00 | | |
| | | | | | | 6,000 00 | | |
| | | | | | | 4,000 00 | | |
| | | | | | | 81,500 00 | 53,920 00 | |
| <i>Salaries, Consular Officers, not Citizens—</i> | | | | | | | | |
| Payment of consular officers not citizens of the United States..... | July 7, 1884 | 23 | 233 | 1 | 6,000 00 | | | |
| Additional | Submitted..... | | | | 4,000 00 | | | |
| | | | | | | 10,000 00 | 6,000 00 | |
| <i>Salaries, Interpreters to Consulates in China, Japan, and Siam—</i> | | | | | | | | |
| Shanghai, Tien-Tsin, Foo-Chow, and Kanagawa, at \$2,000 each..... | June 11, 1874 | 18 | 70 | 3 | 8,000 00 | | | |
| Hankow, Amoy, Canton, and Hong-Kong, at \$750 each.. | July 7, 1884 | 23 | 233 | 1 | | | | |
| Hankow, Amoy, Canton, and Hong-Kong, each \$250 additional | Same acts..... | | | | 3,000 00 | | | |
| | | | | | | 1,000 00 | | |

Estimates of appropriations required for the service of the fiscal year ending June 30, 1886—Continued.

| General object, (title of appropriation,) and details and explanations. | Date of acts, or treaties, providing for the expenditure. | References to Stats. at Large, or to Revised Statutes. | | | Estimated am't required for each detailed object of expenditure. | Total amount to be appropriated under each head of appropriation. | Amount appropriated for the fiscal year ending June 30, 1885. |
|---|---|--|---------|----------------|--|---|---|
| | | Vol. or R. S. | Page. | Sec. | | | |
| <i>Salaries, Interpreters to Consulates in China, Japan, and Siam—Continued.</i> | | | | | | | |
| Other consulates in China, Japan, and Siam..... | Submitted..... | | | | \$5,000 00 | | |
| Additional allowance for interpreters in China, Japan, Corea, Siam, Turkey, and Persia, to be expended under the direction of the Secretary of State | Submitted..... | | | | 5,000 00 | \$22,000 00 | \$11,000 00 |
| <i>Expenses of Interpreters, Guards, &c., in the Turkish Dominions—</i> | | | | | | | |
| Constantinople, Smyrna, Cairo, Jerusalem, and Beirut.... | July 7, 1884 | 23 | 234 | 1 | 3,000 00 | | |
| Additional | Submitted..... | | | | 2,000 00 | 5,000 00 | 3,000 00 |
| <i>Salaries, Marshals for Consular Courts—</i> | | | | | | | |
| Marshals for the consular courts in Japan, China, and Turkey | July 7, 1884 | R. S. 23 | 791 234 | 4111 1 | 8,000 00 | | |
| Marshals for consular courts in Siam and Corea | Submitted..... | | | | 2,000 00 | 10,000 00 | 8,000 00 |
| <i>Boat and Pay of Boat's Crew at Osaka and Hiogo—</i> | | | | | | | |
| Boat for official use of the United States consul at Osaka and Hiogo, and pay of boat's crew..... | Appropriated.. | 22 | 429 | 1 | | 500 00 | |
| | Submitted..... | | | | | | |
| <i>Steam-Launch for Legation and Consulate at Constantinople—</i> | | | | | | | |
| Hiring of steam-launch for use of the legation and consulate-general at Constantinople..... | July 7, 1884 | 23 | 234 | 1 | 500 00 | 1,000 00 | 500 00 |
| Additional | Submitted..... | | | | 500 00 | | |
| <i>Boat and Pay of Boat's Crew at Bangkok—</i> | | | | | | | |
| Boat for official use of the United States minister and consul-general at Bangkok, and pay of boat's crew | Submitted..... | | | | | 500 00 | |
| <i>Loss on Bills of Exchange, Consular Service—</i> | | | | | | | |
| For the actual cost and expense of making exchange of money to and from the several consulates and consulates-general..... | July 7, 1884 | 23 | 234 | 1 | | 3,000 00 | 3,000 00 |
| <i>Contingent Expenses, United States Consulates—</i> | | | | | | | |
| For the expense of providing all such stationery, blanks, record and other books, seals, presses, flags, signs, rent, postage, furniture, statistics, newspapers; freight, foreign and domestic; telegrams, advertising, messenger service, safes, flag-staffs, and travelling expenses, including \$6,000 for other miscellaneous expenses as the President may think necessary for the several consulates and commercial agencies in the transaction of their business..... | July 7, 1884 | R. S. 23 | 310 234 | 1748 1 | 110,000 00 | | |
| Additional | Submitted..... | | | | 40,000 00 | 150,000 00 | 110,000 00 |
| <i>Expenses of Prisons for American Convicts—</i> | | | | | | | |
| For the expenses of a prison and prison-keeper at the consulate-general in Bangkok, Siam..... | July 7, 1884 | R. S. 23 | 792 234 | 4121 1 | 1,000 00 | | |
| For the actual expense of renting a prison at Shanghai for American convicts in China, \$750; and for the wages of a keeper of such prison, \$800..... | July 7, 1884 | R. S. 23 | 792 234 | 4122 1 | 1,550 00 | | |
| Additional for rent of prison | Submitted..... | | | | 500 00 | | |
| For the actual expense of renting a prison in Kanagawa for American convicts in Japan, \$600; and for the wages of a keeper of such prison, \$800..... | July 7, 1884 | R. S. 23 | 792 234 | 4123 1 | 1,400 00 | | |
| For the purpose of paying the keepers of prisoners in China, Japan, Siam, and Turkey, the sum of seven thousand five hundred dollars: <i>Provided</i> , That no more than seventy-five cents per day for the keeping and feeding of each prisoner while actually confined shall be allowed or paid to any such keeper, and such payment shall cover all expenses attending the keeping, feeding, and care of any such prisoner | July 7, 1884 | R. S. 23 | 792 234 | 4121-3 1 | 7,500 00 | | |
| For rent of prisons for American convicts in Turkey, and for wages of keepers of same..... | Same acts..... | | | | 1,000 00 | | |
| Additional | Submitted..... | | | | 1,000 00 | 13,950 00 | 12,450 00 |
| <i>Rent of Court-House and Jail in Japan—</i> | | | | | | | |
| Rent of court-house and jail, with grounds appurtenant, at Yeddo, or such other place in Japan as shall be designated..... | Submitted..... | R. S. | 793 | 4124 | | 3,850 00 | |
| <i>Relief and Protection of American Seamen—</i> | | | | | | | |
| Relief and protection of American seamen in foreign countries, or so much thereof as may be necessary.... | July 7, 1884 | R. S. 23 | 881 234 | 4554 to 4591 1 | 40,000 00 | | |
| Additional | Submitted..... | | | | 10,000 00 | 50,000 00 | 40,000 00 |

Estimates of appropriations required for the service of the fiscal year ending June 30, 1886—Continued.

| General object, (title of appropriation,) and details and explanations. | Date of acts, or treaties, providing for the expenditure. | References to Stats. at Large, or to Revised Statutes. | | | Estimated am't required for each detailed object of expenditure. | Total amount to be appropriated under each head of appropriation. | Amount appropriated for the fiscal year ending June 30, 1885. |
|--|---|--|---------|-------|--|---|---|
| | | Vol. or R. S. | Page. | Sec. | | | |
| <i>Foreign Hospital at Panama—</i> Annual contribution toward the support of the foreign hospital at Panama, to be expended by the Secretary of State, upon the assurance that suffering seamen and citizens of the United States will be admitted to the privileges of said hospital..... | July 7, 1884 | 23 | 234 | 1 | \$300 00 | | |
| Additional | Submitted..... | | | | 200 00 | \$500 00 | \$300 00 |
| <i>Rescuing Shipwrecked American Seamen—</i> Expenses which may be incurred in acknowledging the services of masters and crews of foreign vessels in rescuing American seamen or citizens from shipwreck..... | July 7, 1884 | 23 | 234 | 1 | | 4,500 00 | 4,500 00 |
| <i>Shipping and Discharging Seamen—</i> Expenses of shipping and discharging seamen at Liverpool, London, Cardiff, Belfast, and Hamburg..... | July 7, 1884 | 23 | 234 | 1 | | 6,000 00 | 6,000 00 |
| <i>Allowance to Widows or Heirs of Diplomatic and Consular Officers who die abroad—</i> Payment under the provisions of section 1749 of the Revised Statutes of the United States of the widows or heirs-at-laws of diplomatic or consular officers of the United States dying in foreign countries in the discharge of their duties..... | July 7, 1884 | R. S. 23 | 311 234 | 749 1 | } | 5,000 00 | 5,000 00 |
| <i>Rent for Consul-General at London—</i> Rent, in lieu of the statutory allowance of 20 per cent. of salary, of consul-general at London..... | Submitted..... | | | | | 2,400 00 | |
| <i>Rent for Consul-General at Paris—</i> Rent, in lieu of the statutory allowance of 20 per cent. of salary, of consul-general at Paris..... | Submitted..... | | | | | 2,000 00 | |
| Total Foreign Intercourse..... | | | | | | 1,623,176 75 | 1,178,790 00 |

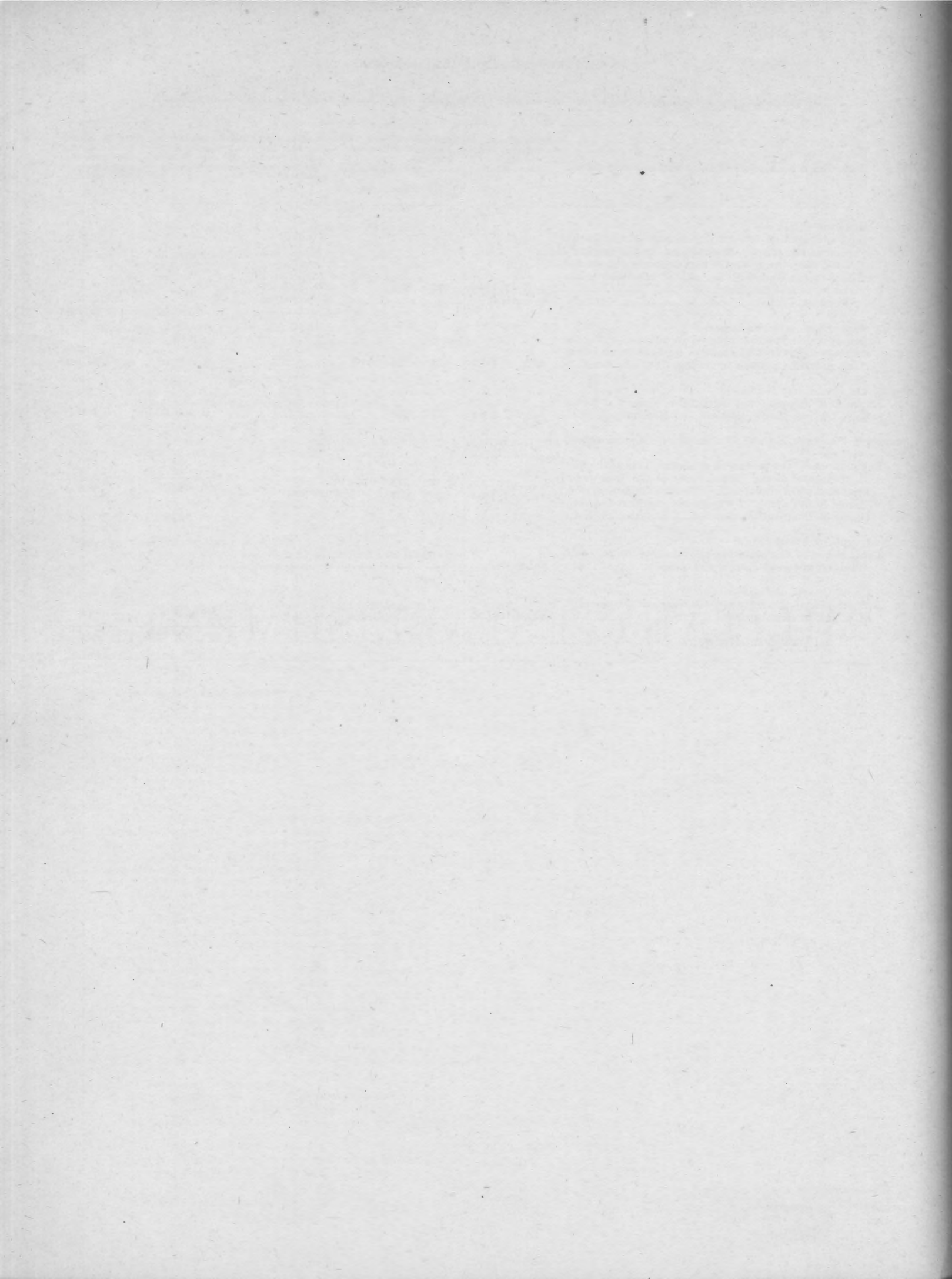

MILITARY ESTABLISHMENT.

Estimates of appropriations required for the service of the fiscal year ending June 30, 1886—Continued.

| General object, (title of appropriation,) and details and explanations. | Date of acts, or treaties, providing for the expenditure. | References to Stats. at Large, or to Revised Statutes. | | | Estimated am't required for each detailed object of expenditure. | Total amount to be appropriated under each head of appropriation. | Amount appropriated for the fiscal year ending June 30, 1885. |
|---|---|--|--------------------------------|---------------------------|--|---|---|
| | | Vol. or R. S. | Page. | Sec. | | | |
| UNDER THE WAR DEPARTMENT. | | | | | | | |
| COMMANDING GENERAL'S OFFICE. | | | | | | | |
| <i>Expenses of Commanding General's Office—</i> | | | | | | | |
| To defray the contingent expenses of the Commanding-General's Office..... | Mar. 3, 1875 July 5, 1884 | 18 23 | 452 107 | 1 1 | } | \$3,000 00 | \$1,750 00 |
| NOTE.—The above sum is required to properly conduct the business of the Commanding General's Office; for supplies, necessary books of reference, &c. For the fiscal year, 1866, \$10,000 was allowed; from 1868 to 1876, \$5,000 each year; for 1877, \$3,000; from 1878 to 1883, inclusive, \$2,500 each year; for the fiscal year 1884 and for the present fiscal year, only \$1,750. Thus the amount has been steadily reduced until it has dropped below the minimum required for the proper management of this office. | | | | | | | |
| ADJUTANT-GENERAL'S DEPARTMENT. | | | | | | | |
| <i>Expenses of Recruiting—</i> | | | | | | | |
| For expenses of recruiting and transportation of recruits from rendezvous to depots | July 5, 1884 | 23 | 107 | 1 | | 107,302 50 | 110,000 00 |
| NOTE.—The number of recruits now required to fill the Army is..... 658 | | | | | | | |
| The number to be discharged on expiration of term during the fiscal year ending June 30, 1886, is..... | | | | | | 2,923 | |
| The loss by discharge for disability and under the sentences of courts-martial and by desertion and death, as determined by the average for the three years past, will be | | | | | | 6,543 | |
| Making the number to be enlisted to keep the Army at its authorized strength of 25,000 men..... | | | | | | 10,124 | |
| The number that will be enlisted or re-enlisted at military posts without expense is about | | | | | | 2,594 | |
| Leaving the number to be estimated for, at a cost of \$14.25 for each recruit, which is the average cost for each recruit obtained at rendezvous during the three years ending June 30, 1884..... | | | | | | 7,530 | |
| <i>Contingencies, Adjutant-General's Department—</i> | | | | | | | |
| Contingent fund of the Adjutant-General's Department at the headquarters of the several military divisions and departments, being for the purchase of the necessary articles of office, toilet, and desk furniture, stationery, binding, maps, and books of reference, police utensils, &c..... | July 5, 1884 | 23 | 107 | 1 | | 2,500 00 | 2,500 00 |
| OFFICE OF THE CHIEF SIGNAL OFFICER. | | | | | | | |
| <i>Signal Service—</i> | | | | | | | |
| Expenses of the Signal Service of the Army, as follows: | | | | | | | |
| Purchase, equipment, and repair of the field electric telegraph..... | July 21, 1860 Feb. 22, 1862 July 23, 1866 Aug. 7, 1882 July 5, 1884 | 12 12 14 22 23 | 66 344 335 319 107 | 1 1, 2 22 1 1 | } \$2,000 00 | | |
| Signal equipments and stores..... | Same acts..... | | | | | 3,000 00 | |
| Binocular glasses, telescopes, heliostats, and other requisite instruments, including such absolutely necessary meteorological instruments for use on target-ranges..... | do..... | | | | | 2,200 00 | |
| Telephone apparatus, and maintenance of same..... | do..... | | | | | 2,250 00 | |
| Tolls for military persons, and employes or their families, crossing the Aqueduct bridge, as well as for teams, &c., carrying articles not required for the supply and maintenance of the post of Fort Myer, Va., and including the use of said bridge for the suspension and permanent location thereon of the telegraph-wires forming the Signal-Service lines between the office of the Chief Signal Officer and the post of Fort Myer, Va. (Has been paid from appropriations for the Signal Service, as per opinion of the Judge-Advocate General of December 4, 1880, and therefore not before specifically appropriated for. Estimate for this was submitted last year, but specific appropriation was not made. In view of the fact that the project for a free bridge has not been consummated, nor is likely to be in the near future, this appropriation is asked) | Submitted..... | | | | | 500 00 | |
| NOTE.—The amount asked for in this estimate is based upon the possible needs of the Army in the way of signal equipments, &c., and as required by paragraphs 2584 and 2585, Army Regulations, 1881, and paragraph 9 of General Orders, No. 53, Adjutant-General's Office, May 15, 1882. | | | | | | 9,950 00 | 5,000 00 |

Estimates of appropriations required for the service of the fiscal year ending June 30, 1886—Continued.

| General object, (title of appropriation,) and details and explanations. | Date of acts, or treaties, providing for the expenditure. | References to Stats. at Large, or to Revised Statutes. | | | Estimated amt't required for each detailed object of expenditure. | Total amount to be appropriated under each head of appropriation. | Amount appropriated for the fiscal year ending June 30, 1885. | |
|---|---|--|-------|---------|---|---|---|--|
| | | Vol. or R. S. | Page. | Sec. | | | | |
| PAY DEPARTMENT. | | | | | | | | |
| Pay, &c., of the Army— | | | | | | | | |
| 1 Lieutenant-General | | R. S. | 220 | 1261 | \$11,000 00 | | | |
| 3 Major-generals..... | | R. S. | 220 | 1261 | 22,500 00 | | | |
| 15 Brigadier-generals..... | | R. S. | 220 | 1261 | 82,500 00 | | | |
| 23 Aides-de-camp, additional pay..... | | R. S. | 203 | 1096, 7 | 6,600 00 | | | |
| | | R. S. | 220 | 1261 | | | | |
| 1 Military secretary, additional pay | | R. S. | 203 | 1097 | 1,500 00 | | | |
| 67 Colonels..... | | R. S. | 220 | 1261 | 234,500 00 | | | |
| 89 Lieutenant-colonels..... | | R. S. | 220 | 1261 | 267,000 00 | | | |
| 235 Majors..... | | R. S. | 220 | 1261 | 587,500 00 | | | |
| 316 Captains, mounted..... | | R. S. | 220 | 1261 | 632,000 00 | | | |
| 301 Captains, not mounted..... | | R. S. | 220 | 1261 | 541,800 00 | | | |
| 34 Chaplains..... | | R. S. | 220 | 1261 | 51,000 00 | | | |
| 13 Storekeepers, one at \$2,500 and twelve at \$2,000 each..... | | R. S. | 220 | 1261 | 26,500 00 | | | |
| 40 Adjutants..... | | R. S. | 220 | 1261 | 72,000 00 | | | |
| 40 Regimental quartermasters..... | | R. S. | 220 | 1261 | 72,000 00 | | | |
| Adjutant and quartermaster of engineer battalion, additional pay..... | | R. S. | 220 | 1261 | 400 00 | | | |
| 213 First lieutenants, mounted..... | | R. S. | 220 | 1261 | 340,800 00 | | | |
| 350 First lieutenants, not mounted..... | | R. S. | 220 | 1261 | 525,000 00 | | | |
| 145 Second lieutenants, mounted..... | | R. S. | 220 | 1261 | 217,500 00 | | | |
| 300 Second lieutenants, not mounted..... | | R. S. | 220 | 1261 | 420,000 00 | | | |
| 160 Acting commissaries of subsistence, additional pay..... | | R. S. | 220 | 1261 | 16,000 00 | | | |
| Additional pay to the officer in charge of the public buildings and grounds in Washington..... | Mar. 3, 1873 | 17 | 535 | 1 | 1,000 00 | | | |
| Additional pay to the officer in command of the military prison at Fort Leavenworth, Kans..... | Appropriated.. | 23 | 107 | 1 | 1,000 00 | | | |
| Additional pay to officers of foot regiments when on duty which requires them to be mounted..... | Feb. 27, 1877 | R. S. | 221 | 1270 | 5,000 00 | | | |
| | | R. S. | 19 | 243 | | 1 | | |
| Additional pay to officers for length of service, to be paid with their current monthly pay..... | June 18, 1878 | R. S. | 220 | 1262, 3 | 1,339,912 50 | | | |
| | Feb. 24, 1881 | R. S. | 20 | 150 | | 7 | | |
| | | R. S. | 21 | 346 | | 1 | | |
| Pay of retired officers..... | June 18, 1878 | R. S. | 221 | 1274 | 865,060 00 | | | |
| | June 30, 1882 | R. S. | 20 | 150 | | 7 | | |
| | | R. S. | 22 | 118 | | 1 | | |
| 40 Sergeant-majors..... | | R. S. | 222 | 1280 | 11,040 00 | | | |
| 1 Battalion sergeant-major..... | | R. S. | 222 | 1280 | 432 00 | | | |
| 40 Quartermaster-sergeants..... | | R. S. | 222 | 1280 | 11,040 00 | | | |
| 1 Battalion quartermaster-sergeant..... | | R. S. | 222 | 1280 | 432 00 | | | |
| 40 Chief musicians..... | | R. S. | 221 | 1279 | 28,800 00 | | | |
| 70 Chief trumpeters and principal musicians..... | | R. S. | 222 | 1280 | 18,480 00 | | | |
| 10 Saddler-sergeants..... | | R. S. | 222 | 1280 | 2,640 00 | | | |
| 112 Ordnance-sergeants..... | | R. S. | 222 | 1280 | 45,696 00 | | | |
| 2 Retired ordnance-sergeants..... | Mar. 1, 1879 | 20 | 326 | 1 | 918 00 | | | |
| | May 3, 1880 | 21 | 109 | 1 | | | | |
| 120 Commissary-sergeants..... | | R. S. | 207 | 1142 | 48,960 00 | | | |
| | | R. S. | 222 | 1280 | | | | |
| 140 Hospital-stewards..... | | R. S. | 222 | 1280 | 50,400 00 | | | |
| 80 Post quartermaster-sergeants..... | July. 5, 1884 | 23 | 107 | 1 | 32,640 00 | | | |
| 430 First sergeants..... | | R. S. | 222 | 1280 | 113,520 00 | | | |
| 72 Sergeants of engineers and ordnance..... | | R. S. | 222 | 1280 | 29,376 00 | | | |
| 1,988 Sergeants of cavalry, artillery, and infantry..... | | R. S. | 222 | 1280 | 405,552 00 | | | |
| 111 Corporals of engineers and ordnance..... | | R. S. | 222 | 1280 | 26,640 00 | | | |
| 1,764 Corporals of cavalry, artillery, and infantry..... | | R. S. | 222 | 1280 | 317,520 00 | | | |
| 868 Musicians and trumpeters..... | | R. S. | 222 | 1280 | 135,408 00 | | | |
| 860 Artificers, and farriers and blacksmiths..... | | R. S. | 221 | 1279 | 154,800 00 | | | |
| | | R. S. | 222 | 1280 | | | | |
| 120 Saddlers..... | | R. S. | 222 | 1280 | 21,600 00 | | | |
| 430 Wagoners..... | | R. S. | 221 | 1279 | 72,240 00 | | | |
| 338 Privates, first class, engineers and ordnance..... | | R. S. | 222 | 1280 | 68,952 00 | | | |
| 17,365 Privates, second class, engineers and ordnance, and privates of cavalry, artillery, and infantry, including compensation to Indian scouts for use and risk of horses and horse-equipments..... | Aug. 12, 1876 | R. S. | 222 | 1280 | 2,738,140 00 | | | |
| | | R. S. | 19 | 131 | | 1 | | |
| Pay to enlisted men for length of service, payable with their current monthly pay..... | | R. S. | 222 | 1284 | 351,420 00 | | | |
| Retained pay..... | | R. S. | 222 | 1282 | 270,112 44 | | | |
| Pay for clothing not drawn.. | Payable to enlisted men on discharge. | R. S. | 224 | 1302, | 329,334 01 | | | |
| Travel allowances..... | | R. S. | 223 | 1290, | 291,147 07 | | | |
| | | R. S. | 225 | 1306 | | | | |
| Interest on deposits..... | | R. S. | 22 | 456 | 1 | 44,922 64 | | |
| | Mar. 3, 1883 | 19 | 100 | 2 | | | | |
| Mileage to officers of the Army when travelling on duty without troops..... | July 24, 1876 | 22 | 456 | 1 | 175,000 00 | | | |
| Pay of contract-surgeons..... | Mar. 3, 1883 | 23 | 107 | 1 | 92,700 00 | | | |
| Pay of hospital-matrons..... | Appropriated.. | R. S. | 217 | 1239 | 24,000 00 | | | |
| | | R. S. | 221 | 1277 | | | | |

| General object, (title of appropriation,) and details and explanations. | Date of acts, or treaties, providing for the expenditure. | References to Stats. at Large, or to Revised Statutes. | | | Estimated am't required for each detailed object of expenditure. | Total amount to be appropriated under each head of appropriation. | Amount appropriated for the fiscal year ending June 30, 1885. |
|--|---|--|--------------------------|----------------|--|---|---|
| | | Vol. or R. S. | Page. | Sec. | | | |
| <i>Pay, &c., of the Army</i> —Continued. | | | | | | | |
| Extra-duty pay to enlisted men (privates) on duty in hospitals..... | July 5, 1884 | 23 | 107 | 1 | \$48,690 05 | | |
| 50 Paymasters' clerks..... | June 30, 1882 | R. S. 212 | 118 | 1190 | 70,000 00 | | |
| 4 Senior veterinary surgeons..... | July 28, 1866 | R. S. 203 | 332 | 1102 | 4,800 00 | | |
| 10 Junior veterinary surgeons..... | Mar. 3, 1863 | R. S. 203 | 737 | 1102 | 9,000 00 | | |
| Paymasters' messengers..... | Appropriated.. | 23 | 107 | 1 | 15,000 00 | | |
| Cost of telegrams; compensation of citizen clerks and witnesses attending upon courts-martial, military commissions, and courts of inquiry; travelling expenses of paymasters' clerks..... | do. | | | | 42,649 09 | | |
| Commutation of quarters to commissioned officers on duty without troops at places where there are no public quarters..... | June 18, 1878 | 20 | 151 | 9 | 150,247 90 | | |
| | June 23, 1879 | 21 | 31 | 1 | | | |
| | July 5, 1884 | 23 | 107,'8 | 1 | | | |
| NOTE.—For tables showing the authorized active strength of the Army in commissioned officers and enlisted men, see Appendix "R." | | | | | | \$12,594,321 70 | \$12,150,000 00 |
| SUBSISTENCE DEPARTMENT. | | | | | | | |
| <i>Subsistence of the Army</i> — | | | | | | | |
| Subsistence of regular troops, Indian scouts, civil employes, &c., (not including enlisted men of the Signal Corps,) as below specified: | | | | | | | |
| | No. entitled to rations. | No. of days. | No. of rations required. | | | | |
| Enlisted men, including Indian scouts and hospital stewards..... | 25,000 | 365 | 9,125,000 | July 5, 1884 | R. S. 224 | 1293 | |
| Civil employes, (A. R., 2179)..... | 1,000 | 365 | 365,000 | Same acts..... | | | |
| Contract-surgeons, (A. R., 2280)..... | 75 | 365 | 27,375 | do..... | | | |
| Hospital-matrons..... | 160 | 365 | 58,400 | | R. S. 217 | 1239 | |
| | | | | | R. S. 221 | 1277 | |
| | | | | | R. S. 224 | 1295 | |
| Military convicts, (at posts)..... | 275 | 365 | 100,375 | July 5, 1884 | 23 | 108 | 1 |
| Prisoners of war, including Indians, for the subsistence of whom no other appropriation is made, (A. R., 1297)..... | 750 | 365 | 273,750 | do..... | | | |
| Additional half-rations to sergeants and corporals of ordnance..... | 120 | 365 | 21,900 | July 5, 1884 | R. S. 224 | 1293 | |
| | | | | | 23 | 108 | 1 |
| Total..... | | | 9,971,800 | | | | |
| 9,971,800 rations, at 20 cents each..... | | | | | | | 1,994,360 00 |
| NOTE.—In making the estimate at 20 cents, the following expenses are included, viz: Cost, at place of purchase, of subsistence supplies for issue to troops, &c., (not including stores for issue to enlisted men of the Signal Service,) for extra issues, (including candles for illumination and salt and vinegar for public animals,) and for sales to officers and enlisted men, including the Signal Service, under sections 1144 and 1149 of the Revised Statutes; commutation to enlisted men on furlough, under Army Regulations, 2233, and to ordnance-sergeants at ungarrisoned posts; losses from wastage in issuing; damage in transportation; shrinkage and deterioration while on hand; necessary abandonment or destruction in the field; protection of supplies, including building, repair, and rent of necessary storehouses and offices, when not otherwise furnished; purchase of paulins, &c.; building and repairing of bake houses and ovens; the cost of purchasing, issuing, and accounting for subsistence supplies, and of their care and preservation, including the hire of civil employes, the payment of extra-duty pay to enlisted men detailed for duty in the Subsistence Department at the various posts and stations, and the cost of the required scales, measures, utensils, tools, stationery, blank books and forms, printing, office-furniture, telegrams, and other necessary expenses incident to subsisting the Army. | | | | | | | |
| The number of military convicts at posts is increased in this estimate over that for the fiscal year 1885, because the actual number of such convicts drawing subsistence in May and June, 1884, was found, by examination of the returns on file in this office, to be about the number above estimated for, and the likelihoods are that this number will not be diminished in the fiscal year 1886. | | | | | | | |

[illegible]

Estimates of appropriations required for the service of the fiscal year ending June 30, 1886—Continued.

| General object, (title of appropriation,) and details and explanations. | Date of acts, or treaties, providing for the expenditure. | References to Stats. at Large, or to Revised Statutes. | | | Estimated am't required for each detailed object of expenditure. | Total amount to be appropriated under each head of appropriation. | Amount appropriated for the fiscal year ending June 30, 1885. | |
|--|---|--|-------|--------|--|---|---|--|
| | | Vol. or R. S. | Page. | Sec. | | | | |
| <i>Subsistence of the Army—Continued.</i> | | | | | | | | |
| Subsistence stores for issue to Indians visiting military posts | July 5, 1883 | 23 | 108 | 1 | \$10,000 00 | | | |
| NOTE.—These issues are made under Army Regulations, 2182. | | | | | | | | |
| Indians employed without pay as guides, scouts, &c..... |do..... | | | | 10,000 00 | \$2,147,415 75 | \$1,900,000 00 | |
| NOTE.—It is recommended that of the amount appropriated for subsistence of the Army, on this estimate, \$300,000 shall be made available, from and after the passage of the act making the appropriation, for the purchase of stores which it may be necessary to ship to distant posts in advance of June 30, 1885. The foregoing estimate does not include any provision for furnishing rations or commutation of rations to the 500 enlisted men and the civil employés of the Signal Service, nor for commutation for enlisted men of the Army detailed for duty as operators or as repairmen on military-telegraph lines. It does include provision for the purchase of stores to be held for sale to the officers and enlisted men of the Signal Service, under Revised Statutes, 1144 and 1149. | | | | | | | | |
| Attention is invited to that part of the note at the foot of the estimate for the Subsistence Department for the fiscal year 1885, (Estimate Book, 1885, page 83,) which relates to the form of the clause to be inserted in the appropriation act. | | | | | | | | |
| QUARTERMASTER'S DEPARTMENT. | | | | | | | | |
| <i>Regular Supplies—</i> | | | | | | | | |
| Regular supplies of the Quartermaster's Department, consisting of stoves and heating apparatus, and repair and maintenance of same for heating barracks and quarters; of ranges and stoves for cooking; of fuel and lights for enlisted men, guards, hospitals, storehouses, and offices, and for sale to officers; of forage in kind for the horses, mules, and oxen of the Quartermaster's Department, at the several posts and stations, and with the armies in the field, including its care and protection; for the horses of the several regiments of cavalry, the batteries of artillery, and such companies of infantry and scouts as may be mounted, and for the authorized number of officers' horses, including bedding for the animals; of straw for soldiers' bedding; and of stationery, including blank books for the Quartermaster's Department, certificates for discharged soldiers, blank forms for the Pay and Quartermaster's Department, and for printing of division and department orders and reports..... | | R. S. | 206 | 1133 | } | 2,900,000 00 | 2,900,000 00 | |
| | | R. S. | 221 | 1270,1 | | | | |
| | Revised Army Reg's, 1881, p. 203, par. 1821. | | | | | | | |
| | July 5, 1884 | 23 | 108 | 1 | | | | |
| <i>Horses for Cavalry and Artillery—</i> | | | | | | | | |
| Purchase of horses for the cavalry and artillery, and for the Indian scouts, and for such infantry as may be mounted: <i>Provided</i> , That hereafter the number of horses purchased under this appropriation, added to the number actually on hand, shall not at any time exceed the number of enlisted men and Indian scouts in the mounted service | | R. S. | 206 | 1133 | } | 200,000 00 | 200,000 00 | |
| | Revised Army Reg's, 1881, p. 203, par. 1821. | | | | | | | |
| | July 5, 1884 | 23 | 109 | 1 | | | | |
| | <i>Incidental Expenses—</i> | | | | | | | |
| For postage; extra pay to soldiers employed under the direction of the Quartermaster's Department in the erection of barracks, quarters, and storehouses, and as clerks for post-quartermasters at military posts; in the construction of roads, and other constant labor for periods of not less than ten days, including those employed as clerks and messengers at Army, division, department, and district headquarters; expenses of expresses to and from the frontier posts and armies in the field; of escorts to paymasters and other disbursing officers, and to trains where military escort cannot be furnished; expenses of the interment of officers killed in action, or who die when on duty in the field or at military posts, and on the frontiers, or when travelling under orders, and of non-commissioned officers and soldiers; authorized office-furniture; hire of laborers in the Quartermaster's Department, including the hire of interpreters, spies, and guides for the Army; compensation of clerks and other employés to officers of the Quartermaster's Department; compensation of forage and wagon masters, authorized by the act of July 5, 1838; for the rewards for the apprehension, securing, and delivering of deserters, and for the expenses incident | | | | | | | | |

Estimates of appropriations required for the service of the fiscal year ending June 30, 1886—Continued.

| General object, (title of appropriation,) and details and explanations. | Date of acts, or treaties, providing for the expenditure. | References to Stats. at Large, or to Revised Statutes. | | | Estimated amt't required for each detailed object of expenditure. | Total amount to be appropriated under each head of appropriation. | Amount appropriated for the fiscal year ending June 30, 1885. |
|---|---|--|-----------|--------|---|---|---|
| | | Vol. or R. S. | Page. | Sec. | | | |
| <i>Incidental Expenses—Continued.</i> | | | | | | | |
| to their pursuit; and for the following expenditures required for the several regiments of cavalry, the batteries of light artillery, and such companies of infantry and scouts as may be mounted, and for the trains, to wit: Hire of veterinary surgeons, and for medicine for horses and mules, picket-ropes, and for shoeing the horses and mules; also, generally, the proper and authorized expenses for the movement and operations of the Army not expressly assigned to any other department: <i>Provided</i> , That two hundred and fifty thousand dollars of this sum, or so much thereof as shall be necessary, shall be set aside for the payment of enlisted men on extra duty | | R. S. | 207 | 1137 | } | \$700,000 00 | \$675,000 00 |
| | | R. S. | 223 | 1287 | | | |
| | Revised Army Reg's, 1881, p. 203, par. 1821. | | | | | | |
| | July 5, 1838 | 5 | 257 | 10 | | | |
| | July 5, 1884 | 23 | 109, 110. | 1 | | | |
| NOTE.—The amount asked under this head (\$700,000) is \$170,250 less than the estimate for the fiscal year 1884-'85, but is \$25,000 more than was appropriated for that year. | | | | | | | |
| This amount is necessary for pay of forage-masters, (for whose payment no estimate was made for 1884-'85,) and for increased extra-duty pay of clerks and messengers at Army, division, department, and district headquarters, and for the increased rewards for apprehension of deserters. | | | | | | | |
| <i>Army Transportation—</i> | | | | | | | |
| Transportation of the Army, including baggage of the troops, when moving either by land or water; of clothing and camp and garrison equipage from the depots of Philadelphia and Jeffersonville to the several posts and Army depots and from those depots to the troops in the field; of horse-equipments and of subsistence stores from the places of purchase, and from the places of delivery under contract, to such places as the circumstances of the service may require them to be sent; of ordnance, ordnance stores, and small-arms from the foundries and armories to the arsenals, fortifications, frontier posts, and Army depots; freights, wharfage, tolls, and ferriages; the purchase and hire of horses, mules, oxen, and harness, and the purchase and repair of wagons, carts, and drays, and of ships and other seagoing vessels and boats required for the transportation of supplies, and for garrison purposes; for drayage and cartage at the several posts; hire of teamsters; pay of enlisted men on extra duty driving teams or repairing means of transportation; transportation of funds for the pay and other disbursing departments; the expenses of sailing public transports on the various rivers, the Gulf of Mexico, and the Atlantic and Pacific; for procuring water at such posts as, from their situation, require it to be brought from a distance; and for clearing roads, and for removing obstructions from roads, harbors, and rivers, to the extent which may be required for the actual operations of the troops in the field..... | | R. S. | 36 | 220 | } | 3,000,000 00 | 3,000,000 00 |
| | | R. S. | 206 | 1133-5 | | | |
| | Revised Army Reg's, p. 203, par. 1821, and p. 204, par. 1822. | | | | | | |
| | July 5, 1884 | 23 | 110 | 1 | | | |
| | | | | | | | |
| <i>Fifty per centum of Arrears of Army Transportation due certain Land-Grant Railroads—</i> | | | | | | | |
| For the payment for Army transportation lawfully due such land-grant railroads as have not received aid in Government bonds, to be adjusted by the proper accounting officers in accordance with the decisions of the Supreme Court in cases decided under such land-grant acts; but in no case shall more than fifty per centum of the full amount of the service be paid: <i>Provided</i> , That such compensation shall be computed upon the basis of the tariff rates for like transportation performed for the public at large, and shall be accepted as in full for all demands for said services..... | July 5, 1884 | 23 | 111 | 1 | | 125,000 00 | 125,000 00 |
| | | | | | | | |
| <i>Barracks and Quarters—</i> | | | | | | | |
| For barracks and quarters for troops, storehouses for the safe-keeping of military stores, for offices, and for grounds for camp and summer cantonments, and for temporary buildings at frontier stations; for the construction of temporary buildings and stables and for repairing public buildings at established posts..... | | R. S. | 206 | 1136 | } | \$700,000 00 | |
| | | R. S. | 221 | 1270 | | | |
| | Revised Army Reg's, 1881, p. 204, par's 1821, 1822. | | | | | | |
| | July 5, 1884 | 23 | 111 | 1 | | | |
| | | | | | | | |
| For quarters for veterinary surgeons, quartermaster-sergeants, commissary-sergeants, and ordnance-sergeants.... | Submitted.... | | | | 25,000 00 | | |

Estimates of appropriations required for the service of the fiscal year ending June 30, 1886—Continued.

| General object, (title of appropriation,) and details and explanations. | Date of acts, or treaties, providing for the expenditure. | References to Stats. at Large, or to Revised Statutes. | | | Estimated am't required for each detailed object of expenditure. | Total amount to be appropriated under each head of appropriation. | Amount appropriated for the fiscal year ending June 30, 1885. |
|---|---|--|-------|------|--|---|---|
| | | Vol. or R. S. | Page. | Sec. | | | |
| ENGINEER DEPARTMENT. | | | | | | | |
| <i>Engineer Depot at Willet's Point, New York—</i> | | | | | | | |
| Purchase of engineering materials to continue the present course of instruction of the engineer battalion in their special duties of sappers, miners, and pontoniers..... | Appropriated.. | 23 | 112 | 1 | \$1,000 00 | | |
| Incidental expenses of the depot, remodelling ponton-trains, repairing instruments, purchase of fuel, forage, stationery, chemicals, professional books for library, extra-duty pay to enlisted men employed as artisans, ordinary repairs and unforeseen expenses..... | do..... | | | | 4,000 00 | | |
| Repairing, surveying, and other instruments accumulated in depot for want of means to repair, arising from inadequate appropriation of \$1,000 for preceding item in each of the fiscal years 1883-'84 and 1884-'85..... | Submitted..... | | | | 2,000 00 | | |
| Erection of a new double house, greatly needed as quarters for two medical officers, and specially authorized by Secretary of War, at a cost of \$10,000..... | do..... | | | | 10,000 00 | \$17,000 00 | \$5,200 00 |
| ORDNANCE DEPARTMENT. | | | | | | | |
| <i>Ordnance Service—</i> | | | | | | | |
| Current expenses of the ordnance service..... | July 5, 1884 | 23 | 112 | 1 | | 150,000 00 | 100,000 00 |
| NOTE.—The amount estimated for under this head is required to pay the expenses at the arsenals of receiving stores and issuing arms and other ordnance supplies; of police and office duties; of rents, tolls, fuel, and lights; of stationery and office-furniture; of tools and instruments for use; of public animals, forage, and vehicles; incidental expenses of the ordnance service, including compensation of workmen in the armory and museum building connected with the ordnance office, and expenses attending practical trials and tests of ordnance, small-arms, and other ordnance supplies not otherwise specially provided for. This amount cannot be reduced without embarrassment to the public service. The amount appropriated for several years has been found insufficient. | | | | | | | |
| <i>Ordnance, Ordnance Stores and Supplies—</i> | | | | | | | |
| Manufacture of metallic ammunition for small-arms..... | July 5, 1884 | 23 | 112 | 1 | 150,000 00 | | |
| NOTE.—This amount will manufacture about seven million rounds for the rifle and carbine now in actual use, and ought not be reduced. The quantity of ammunition on hand is very limited, and a supply should be kept on hand for the hostile uses of the Army and as a prudent reserve in store for general military purposes. Rifle and carbine ammunition costs to manufacture \$20 per thousand, and revolver, \$15 per thousand. | | | | | | | |
| Ammunition, tools, and material for target-practice..... | do..... | | | | 50,000 00 | | |
| NOTE.—Existing orders from the War Department authorize the expenditure for target-practice of cartridges or reloading materials to the amount of \$2.70 per man per annum, and about \$1.93 per man per annum for gallery-practice, and, basing the strength of the Army (enlisted men and commissioned officers) at 20,000 men, it will require the above amount for this expenditure alone. Soldiers should be made good marksmen, but this cannot be done without a liberal supply of ammunition for target-practice. The amount asked for is reasonable, if the soldier is to be provided with cartridges sufficient for his proper instruction. | | | | | | | |
| Mounting and dismounting guns, and removing the armaments from forts being modified or repaired, including heavy carriages returned to arsenals for alteration and repairs, and other necessary expenses of the same character, and for repairing ordnance and ordnance stores in the hands of troops, and for issue at the arsenals and depots, and for extra-duty pay for enlisted men detailed for ordnance service..... | do..... | | | | 30,000 00 | | |
| Purchase and manufacture of ordnance stores to fill requisitions of troops..... | do..... | | | | 150,000 00 | | |
| Infantry, cavalry, and artillery equipments..... | do..... | | | | 100,000 00 | | |
| Horse-equipments for cavalry, harness for field and machine guns, and for cavalry forge-carts, &c..... | do..... | | | | 100,000 00 | | |
| NOTE.—From the large supplies of equipments on hand at the close of the war there have been selected the needed supplies for the Army, but the most of the then supplies now on hand are unserviceable, owing to the deterioration of the leather-work. The introduction of the machine and mountain guns and cavalry-forges requires the manufacture of new harness for them, and hereafter new leather-work for horse-equipments for cavalry must be made. | | | | | | | |
| Overhauling, cleaning, and preserving new ordnance stores on hand at the arsenals..... | do..... | | | | 30,000 00 | 610,000 00 | 400,000 00 |

Estimates of appropriations required for the service of the fiscal year ending June 30, 1886—Continued.

| General object, (title of appropriation,) and details and explanations. | Date of acts, or treaties, providing for the expenditure. | References to Stats. at Large, or to Revised Statutes. | | | Estimated amt't required for each detailed object of expenditure. | Total amount to be appropriated under each head of appropriation. | Amount appropriated for the fiscal year ending June 30, 1885. |
|--|---|--|-----------------------------|-----------------------------|---|---|---|
| | | Vol. or R. S. | Page. | Sec. | | | |
| <i>Manufacture of Arms at National Armories—</i> | | | | | | | |
| Manufacture of arms at the national armory | July 5, 1884 | 23 | 112 | 1 | \$800,000 00 | | |
| NOTE.—Besides supplying the regular Army, the militia, the various colleges, and the other branches constituting the Military Establishment, the War Department has now to supply arms, ammunition, &c., to the Marine Corps and to the several Executive Departments for use in protecting public money and property, under the act of March 3, 1879. During the ten years preceding the war of the rebellion, from 1852 to 1861, there was appropriated annually, on an average, \$251,000 for the manufacture of arms at the national armories; and with this sum the wants of a smaller Army and of a smaller population permitted the gradual increase of them in store. The increased cost of the present breech-loading rifle, the greater demand for its use, and the paucity of the appropriations of late years have left the country in a dangerous condition, there being on hand August 31, 1884, subject to issue, but 106,078 breech-loading rifles and carbines. It is of the most vital importance to the nation that the manufacture of arms by this Department be steadily continued, in quantities sufficient to render a gradual accumulation of them in store a certainty. The number of small-arms on hand should never be less than 500,000. | | | | | | | |
| Manufacture of steel breech-loading rifled guns for field-service, and metal carriages for the same | Submitted..... | | | | 50,000 00 | \$850,000 00 | \$400,000 00 |
| NOTE.—Muzzle-loading wrought-iron rifles for field service, with carriages of wood, have been used in our service to the present time. Modern breech-loading rifles for field artillery are unknown in our Army, and it is but recently that suitable steel for their manufacture has been provided by our own steel-makers. This Department has made at the Watertown arsenal a 3.2-inch calibre breech-loading steel gun, of steel made at the Midvale Works, in Philadelphia, and its trial by a board of experts, as required by law, is now being prosecuted, with every indication of success. Metal carriages for the same have also been made at the Watervliet arsenal. Forty of these guns should be provided for our eight light batteries, and the estimate is submitted to enable this Department to make a substantial beginning in that direction. | | | | | | | |
| Total Support of the Army..... | | | | | | 26,110,489 95 | 24,444,450 00 |
| MILITARY ACADEMY. | | | | | | | |
| <i>Pay of the Military Academy—</i> | | | | | | | |
| Eight professors..... | June 16, 1874 June 23, 1879 Mar. 31, 1884 | R. S. R. S. 21 23 | 225 228 59 34 6 | 1309 1336 1 4 1 | 25,500 00 | | |
| One commandant of cadets, (lieutenant-colonel,) in addition to pay as captain..... | | R. S. | 228 | 1334 | 1,200 00 | | |
| One instructor of practical military engineering, (major,) in addition to pay as first lieutenant..... | | R. S. | 228 | 1336 | 900 00 | | |
| One instructor of ordnance and science of gunnery, (major,) in addition to pay as first lieutenant..... | | R. S. | 228 | 1336 | 900 00 | | |
| Eight assistant professors, (captains,) in addition to pay as first lieutenants..... | | R. S. R. S. R. S. | 228 225 228 | 1336 1309 1337 | 4,000 00 | | |
| Three instructors of cavalry, artillery, and infantry tactics, (captains,) in addition to pay as second lieutenants..... | | R. S. | 228 | 1337 | 1,500 00 | | |
| Four assistant instructors of cavalry, artillery, and infantry tactics, (captains,) in addition to pay as second lieutenants..... | Jan. 20, 1879 | 20 | 260 | 1 | 2,400 00 | | |
| One adjutant, in addition to pay as second lieutenant..... | | R. S. R. S. | 225 228 | 1309 1335 | 400 00 | | |
| One treasurer, quartermaster, and commissary of cadets, in addition to pay as captain of infantry..... | Appropriated.. | 23 | 7 | 1 | 700 00 | | |
| One master of sword..... | | R. S. R. S. R. S. | 225 228 226 | 1309 1338 1315 | 1,500 00 | | |
| Three hundred and forty-four cadets, at \$540 each..... | Feb. 25, 1882 Mar. 31, 1884 | 22 23 | 5,6 7 | 1, 2, 3 1 | 185,760 00 | | |
| One teacher of music..... | | R. S. | 225 | 1309 | 1,080 00 | | |
| Military Academy band..... | Mar. 3, 1877 Mar. 3, 1877 Mar. 31, 1884 | 19 19 23 | 383 383 7 | 2, 3 2, 3 1 | 9,240 00 | | |
| Additional pay to professors and officers (on increased rank) for length of service..... | | R. S. R. S. | 220 228 | 1262 1336 | 9,525 00 | | |
| | June 23, 1879 Mar. 31, 1884 | 21 23 | 34 7 | 4 1 | | | |
| <i>Current and Ordinary Expenses, Military Academy—</i> | | | | | | | |
| Repairs and improvements, viz: Timber, planks, boards, joists, wall-strips, laths, shingles, slate, tin, sheet-lead, zinc, nails, screws, locks, hinges, glass, paints, turpentine, oils, varnish, brushes, stone, brick, flag, lime, cement, plaster, hair, sewer and drain pipe, blasting-powder, fuse, iron, steel, tools, mantels, and other such materials, and for pay of overseer and master-builder, and citizen mechanics and labor employed on repairs and improvements that cannot be done by enlisted men..... | Mar. 31, 1884 | 23 | 7-9 | 1 | 15,000 00 | \$244,605 00 | \$228,218 50 |

Estimates of appropriations required for the service of the fiscal year ending June 30, 1886—Continued.

| General object, (title of appropriation,) and details and explanations. | Date of acts, or treaties, providing for the expenditure. | References to Stats. at Large, or to Revised Statutes. | | | Estimated am't required for each detailed object of expenditure. | Total amount to be appropriated under each head of appropriation. | Amount appropriated for the fiscal year ending June 30, 1885. |
|--|---|--|-------|------|--|---|---|
| | | Vol. or R. S. | Page. | Sec. | | | |
| <i>Current and Ordinary Expenses, Military Academy—Continued.</i> | | | | | | | |
| Fuel and apparatus, viz: Coal, wood, stoves, grates, furnaces, ranges and fixtures, fire-brick, clay, sand; repairs of steam-heating apparatus, grates, furnaces, stoves, ranges, and fixtures..... | Mar. 31, 1884 | 23 | 7-9 | 1 | \$13,000 00 | | |
| NOTE.—The increase of \$1,000, asked for over the appropriation of current fiscal year, is due to the fact that the cadet barracks has been increased one-fifth in size. The consumption of coal required to heat this building will, therefore, be twenty per cent. greater than in previous years. As this is the first year the new addition to the cadet barracks is occupied, it is asked that the \$1,000 increase may become immediately available. | | | | | | | |
| Gas-pipes, fixtures, lamp-posts, gasometers, retorts, and repairs..... | do. | | | | 900 00 | | |
| Fuel for cadet mess-hall, laundry, and shops..... | do. | | | | 3,000 00 | | |
| Postage and telegrams..... | do. | | | | 300 00 | | |
| Stationery, viz: Blank books, paper, envelopes, quills, steel-pens, rubber, erasers, pencils, mucilage, wax, wafers, folders, fasteners, rules, files, ink, inkstands, holders, red tape, rubber-bands, blotting-pads, &c..... | do. | | | | 600 00 | | |
| Transportation of material, discharged cadets, and ferriages..... | do. | | | | 2,000 00 | | |
| Printing: Type, materials for office, diplomas for graduates, annual register, blanks, and monthly reports to parents of cadets..... | do. | | | | 1,000 00 | | |
| Clerk to disbursing officer and quartermaster | do. | | | | 1,650 00 | | |
| NOTE.—The salary of this clerk was cut down July 1, 1877, from \$1,650 to \$1,200 per annum. He has been in the employ of the Government at West Point thirty-seven years. His duties are onerous and very responsible, and it is urgently recommended to increase his pay to \$1,650 per year, what it formerly was. | | | | | | | |
| Clerk to the adjutant in charge of records..... | do. | | | | 1,500 00 | | |
| NOTE.—The same remark applies as in the preceding case, except that this clerk's salary was cut down July 1, 1877, from \$1,500 per year to \$1,200. It is now asked to increase his salary to what it formerly was, viz., \$1,500 per year. | | | | | | | |
| Clerk to the treasurer..... | do. | | | | 1,200 00 | | |
| Department of instruction in mathematics: | | | | | | | |
| Repairs and material for the preservation of models and instruments..... | do. | | | | 50 00 | | |
| Text-books, books of reference, binding, and stationery for use of instructors..... | do. | | | | 150 00 | | |
| One draughtsman, to draw figures, make corrections and copies of subjects, rendered necessary by revision of text-books in mathematics now under way | do. | | | | 100 00 | | |
| Total | | | | | \$300 | | |
| Department of civil and military engineering: | | | | | | | |
| Models, maps, purchase and repair of instruments, text-books, books of reference, stationery for the use of instructors, and contingencies..... | do. | | | | 500 00 | | |
| Extra pay of enlisted man employed as draughtsman..... | do. | | | | 100 00 | | |
| Total..... | | | | | \$600 | | |
| NOTE.—This is a reduction of \$500 in the amount appropriated for the current fiscal year. | | | | | | | |
| Department of chemistry, mineralogy, and geology: | | | | | | | |
| Chemicals, chemical apparatus, glass and porcelain ware, paper, wire, sheet-metal, ores, photographic apparatus and material | do. | | | | 500 00 | | |
| Rough specimens, fossils, files, alcohol, lamps, blow-pipes, pencils, and paper for practical instruction in mineralogy and geology, and for gradual increase of the cabinet..... | do. | | | | 400 00 | | |
| Repairs and addition to electric, magnetic, pneumatic, and thermic apparatus, and apparatus illustrating the optical properties of substances..... | do. | | | | 750 00 | | |
| Pay of mechanic employed in chemical and geological section-rooms, and in lecture-rooms..... | do. | | | | 1,000 00 | | |
| Models, maps, and diagrams, text-books, and stationery for the use of instructors..... | do. | | | | 180 00 | | |
| Contingencies..... | do. | | | | 100 00 | | |
| Total..... | | | | | \$2,930 | | |
| Department of modern languages: | | | | | | | |
| Stationery, text-books, and books of reference for the use of instructors, and for printing examination-papers | do. | | | | 200 00 | | |

Estimates of appropriations required for the service of the fiscal year ending June 30, 1886—Continued.

| General object, (title of appropriation,) and details and explanations. | Date of acts, or treaties, providing for the expenditure. | References to Stats. at Large, or to Revised Statutes. | | | Estimated am't required for each detailed object of expenditure. | Total amount to be appropriated under each head of appropriation. | Amount appropriated for the fiscal year ending June 30, 1885. |
|--|---|--|-------|------|--|---|---|
| | | Vol. or R. S. | Page. | Sec. | | | |
| <i>Current and Ordinary Expenses, Military Academy—Continued.</i> | | | | | | | |
| Furniture for instructors' room, in academic building, necessary for the use of instructors, and for the proper protection of the books and apparatus of the department kept in that room..... | Submitted..... | | | | \$75 00 | | |
| Total..... | | | | | | \$275 | |
| Department of history, geography, and ethics : | | | | | | | |
| Purchase of text-books, maps, and books of reference and stationery..... | Mar. 31, 1884 | 23 | 8 | 1 | 300 00 | | |
| Total..... | | | | | | \$300 | |
| Department of drawing : | | | | | | | |
| Extra-duty pay of attendant in drawing academy, in lieu of extra-duty pay, at \$10 per month..... | Submitted..... | | | | 120 00 | | |
| Books of reference, periodicals on art and technology..... | Mar. 31, 1884 | 23 | 8 | 1 | 100 00 | | |
| Models for topographical, mechanical, architectural, and free-hand drawing..... | do..... | | | | 250 00 | | |
| Rules and triangles..... | do..... | | | | 30 00 | | |
| Repairs to desks, models, racks, stools, stretchers, &c..... | do..... | | | | 100 00 | | |
| Drawing material for use of instructors, card-board, tacks, brushes, sponges, glue, alcohol, transfer-paper, hectograph, cloth for screens, color-diagrams, and contingent expenses..... | do..... | | | | 200 00 | | |
| Stationery..... | do..... | | | | 10 00 | | |
| Photographic slides for use in lectures..... | do..... | | | | 175 00 | | |
| Raising of two rooms, and building of the new skylights in drawing academy..... | Submitted..... | | | | 477 50 | | |
| Continuing the decorated frieze, panelling, and painting wall to correspond to rest of room..... | do..... | | | | 250 00 | | |
| Total..... | | | | | | \$1,712 50 | |
| Department of artillery, cavalry, and infantry tactics : | | | | | | | |
| Pay of civilian assistant in gymnasium..... | do..... | | | | 1,500 00 | | |
| NOTE.—The explanation for this item will be found in Appendix "S." | | | | | | | |
| Tan-bark for riding-hall..... | Mar. 31, 1884 | 23 | 8 | 1 | 300 00 | | |
| Repairing camp-stools and camp furniture..... | do..... | | | | 100 00 | | |
| Furniture for offices and reception-room..... | do..... | | | | 100 00 | | |
| Stationery for use of instructor and assistant instructors of tactics..... | do..... | | | | 175 00 | | |
| Books, maps, &c..... | do..... | | | | 75 00 | | |
| Gloves, foils, fencing-jackets, &c..... | do..... | | | | 250 00 | | |
| Repairs of gymnasium, and gymnasium supplies..... | do..... | | | | 250 00 | | |
| Plumes for use of cadet officers..... | do..... | | | | 75 00 | | |
| Total..... | | | | | | \$2,825 | |
| Department of ordnance and gunnery : | | | | | | | |
| Addition to models, drawing apparatus, illustrating course of instruction; repairs of electro-ballistic machines, galvanic batteries and models; for additions to firing-house and practical-instruction room; for books of reference, text-books, and stationery for instructors..... | do..... | | | | 300 00 | | |
| Total..... | | | | | | \$300 | |
| Department of practical military engineering : | | | | | | | |
| Purchase and repair of instruments; purchase of tools, implements, and materials, and for extra-duty pay of engineer soldiers as follows, viz: Astronomical and meteorological instruments and lights for use in instructing cadets in practical astronomy; reconnoitering instruments for use in their practical instruction in making reconnoissances, photographic apparatus, and material for field photography; drawing instruments and material for plotting reconnoissances; surveying instruments; instruments and material for signalling and field telegraphy; tools and material for the preservation and repair of one wooden ponton and one canvas ponton bridge train; sapping and mining tools and material; profiling material; rope; cordage; end materials for rafts and for spar and trustle bridges; intrenching tools; tools and material for the repair of Fort Clinton and the batteries at the academy, and extra-duty pay of engineer soldiers employed upon the same; extra-duty pay of two engineer soldiers, at 50 cents per day each, when performing special skilled mechanical labor in the department of practical military engineering; for models; books of reference, and stationery..... | do..... | | | | 1,200 00 | | |
| Total..... | | | | | | \$1,200 | |

Estimates of appropriations required for the service of the fiscal year ending June 30, 1886—Continued.

| General object, (title of appropriation,) and details and explanations. | Date of acts, or treaties, providing for the expenditure. | References to Stats. at Large, or to Revised Statutes. | | | Estimated am't required for each detailed object of expenditure. | Total amount to be appropriated under each head of appropriation. | Amount appropriated for the fiscal year ending June 30, 1885. | | |
|--|---|--|-------|------|--|---|---|--|--|
| | | Vol. or R. S. | Page. | Sec. | | | | | |
| <i>Current and Ordinary Expenses, Military Academy—Continued.</i> | | | | | | | | | |
| Department of natural and experimental philosophy : | | | | | | | | | |
| Additions to apparatus to illustrate the laws of acoustics, optics, and mechanics..... | Mar. 31, 1884 | 23 | 8 | 1 | \$1, 000 00 | \$56, 442 50 | \$53, 945 00 | | |
| Books of reference, text-books, stationery, and materials... | do..... | | | | 400 00 | | | | |
| Repairs to the observatory building and the tower clock..... | do..... | | | | 450 00 | | | | |
| Pay of mechanic assistant..... | do..... | | | | 1, 000 00 | | | | |
| Total..... | | | | | \$2, 850 | | | | |
| Expenses of Board of Visitors, including mileage..... | do..... | | | | 3, 000 00 | | | | |
| Total..... | | | | | \$3, 000 | | | | |
| <i>Miscellaneous Items and Incidental Expenses, Military Academy—</i> | | | | | | | | | |
| Gas-coal, oil, candles, lanterns, matches, and wicking for lighting the academy, chapel, library, cadet barracks, mess-hall, shops and hospital, offices, stables, riding-hall, sidewalks and wharves..... | Mar. 31, 1884 | 23 | 8 | 1 | 3, 500 00 | | | | |
| Water-pipes, plumbing, and repairs..... | do..... | | | | 1, 500 00 | | | | |
| Cleaning public buildings, (not quarters)..... | do..... | | | | 600 00 | | | | |
| Brooms, brushes, pails, tubs, soap, and cloths..... | do..... | | | | 200 00 | | | | |
| Chalk, crayons, sponges, slate, and rubbers for recitation-rooms..... | do..... | | | | 300 00 | | | | |
| Compensation of chapel organist..... | do..... | | | | 200 00 | | | | |
| Compensation of librarian..... | Apr. 23, 1856 | 11 | 5 | 2 | 120 00 | | | | |
| | Mar. 31, 1884 | 23 | 8 | 1 | | | | | |
| Pay of engineer of heating and ventilating apparatus for the academic building, cadet barracks, the office building, chapel, and philosophical building, including the library..... | Mar. 31, 1884 | 23 | 8 | 1 | 1, 200 00 | | | | |
| Pay of assistant engineer of same..... | do..... | | | | 1, 000 00 | | | | |
| Pay of five firemen..... | do..... | | | | 2, 700 00 | | | | |
| Pay of librarian's assistant..... | Feb. 18, 1871 | 16 | 414 | 1 | 1, 000 00 | | | | |
| | Mar. 31, 1884 | 23 | 8 | 1 | | | | | |
| Increase and expense of library, periodicals, binding new books, and scientific, historical, biographical, and general literature..... | Mar. 31, 1884 | 23 | 8 | 1 | 2, 000 00 | | | | |
| Additional tables and chairs, and repairing same..... | do..... | | | | 200 00 | | | | |
| New cases and shelving to accommodate increase of library.. | Submitted..... | | | | 320 00 | | | | |
| Furniture for cadet hospital, and repairs of same..... | Mar. 31, 1884 | 23 | 8 | 1 | 100 00 | | | | |
| Purchase of bedding and necessary articles for the use of candidates previous to their admission into the academy.. | do..... | | | | 500 00 | | | | |
| Contingencies for superintendent of the academy..... | do..... | | | | 1, 000 00 | | | | |
| Renewing furniture (desks and benches) in section-rooms.. | do..... | | | | 1, 000 00 | | | | |
| Cabinet for headquarters for the preservation and safe-keeping of official records and papers..... | Submitted..... | | | | 250 00 | | | | |
| Refurnishing headquarters offices, carpets, upholstering, and repairs..... | do..... | | | | 350 00 | | | | |
| NOTE.—The estimate for buildings and grounds, Military Academy, will be found under the title "Public Works," <i>post</i> . The amount is \$74,257.28, making the aggregate estimates for the Military Academy \$393,344.78. | | | | | | 18, 040 00 | 15, 520 00 | | |
| Total Military Academy..... | | | | | | 319, 087 50 | 297, 683 50 | | |
| Total Military Establishment..... | | | | | | \$26, 429, 577 45 | \$24, 742, 133 50 | | |

NAVAL ESTABLISHMENT.

Estimates of appropriations required for the service of the fiscal year ending June 30, 1886—Continued.

| General object, (title of appropriation,) and details and explanations. | Date of acts, or treaties, providing for the expenditure. | References to Stats. at Large, or to Revised Statutes. | | | Estimated am't required for each detailed object of expenditure. | Total amount to be appropriated under each head of appropriation. | Amount appropriated for the fiscal year ending June 30, 1885. |
|--|---|--|---|--|--|---|---|
| | | Vol. or R. S. | Page. | Sec. | | | |
| UNDER THE NAVY DEPARTMENT. | | | | | | | |
| GENERAL EXPENSES. | | | | | | | |
| Pay of the Navy— | | | | | | | |
| Officers on sea-duty, officers on shore and other duty, officers on waiting-orders, officers on retired-list; pay of petty officers, seamen, landsmen, and boys, including men in the engineers' force, and for the Coast-Survey Service and Fish Commission, 7,500 men and 750 boys, at the pay prescribed by law..... | May 12, 1879 Aug. 5, 1882 Mar. 3, 1883 July 7, 1884 | R. S. R. S. R. S. 21 22 22 23 | 265 269 272 3 285-7 472,'3 262,'3 | 1556 1569 1595 1 1 1 1 | } | \$6,955,780 00 | *\$3,566,990 00 |
| | | | | | | | |
| | | | | | | | |
| | | | | | | | |
| | | | | | | | |
| NOTE.—For a detailed statement of the above estimate, see Appendix "T." | | | | | | | |
| Pay, Miscellaneous— | | | | | | | |
| For two secretaries, one to the Admiral and one to the Vice-Admiral; clerks to paymasters, clerks at inspections, navy yards and stations, and extra pay to men enlisted under honorable discharge; commission and interest, transportation of funds, exchange, mileage to officers while travelling under orders of the United States, and for actual personal expenses of officers while travelling abroad under orders, and for travelling expenses of apothecaries, yeomen, and civilian employes; and for actual and necessary travelling expenses of naval cadets while proceeding from their homes to the Naval Academy for examination and appointment as cadets, and for payment of any such officers as may be in service, either upon the active or retired list, during the year ending June thirtieth, eighteen hundred and eighty-six, in excess of the numbers of each class provided for in this act, and for any increase of pay arising from different duty, as the needs of the service may require..... | Mar. 3, 1883 July 7, 1884 | 22 23 | 473 262,'3 | 1 1 | } | 350,000 00 | *\$150,000 00 |
| | | | | | | | |
| Contingent, Navy— | | | | | | | |
| For rent and furniture of buildings and offices not in navy-yards; expenses of courts-martial and courts of inquiry, boards of investigation, examining-boards, with clerks' and witnesses' fees, and travelling expenses and costs; stationery and recording; expenses of purchasing-paymasters' offices at the various cities, including clerks, furniture, fuel, stationery, and incidental expenses; newspapers and advertising; foreign postage, telegraphing, foreign and domestic; telephones; copying; care of library; mail and express wagons, and livery and express fees, and cost of suits; commissions, warrants, diplomas, and discharges; relief of vessels in distress, and pilotage; recovery of valuables from shipwrecks; quarantine expenses, care and transportation of the dead; reports, professional investigation, cost of special instruction and information from abroad, and the collection and classification thereof; and all other emergencies and extraordinary expenses arising at home or abroad, but impossible to be anticipated or classified, exclusive of personal services in the Navy Department or any of its subordinate bureaus or offices at Washington, District of Columbia..... | Mar. 3, 1883 July 7, 1884 | 22 23 | 473 262,'3 | 1 1 | } | 100,000 00 | *50,000 00 |
| | | | | | | | |
| BUREAU OF NAVIGATION. | | | | | | | |
| Navigation and Supplies— | | | | | | | |
| Foreign and local pilotage and towage of ships of war; services and materials in correcting compasses on board ship, and for adjusting and testing compasses on shore; nautical and astronomical instruments, nautical books, maps, charts, and sailing directions, and repairs of nautical instruments for ships of war; books for libraries of ships of war; naval signals and apparatus, namely, signal-lights, lanterns, rockets, running-lights, drawings and engravings for signal-books; compass-fittings, including binnacles, tripods, and other appendages of ships' compasses; logs and other appliances for measuring the ship's way, and leads and other appliances for sounding; lanterns and lamps, and their appendages for general use on board ship, including those for the cabin, ward-room, and steerage, for the holds and spirit-room; for desks and quartermaster's use; bunting and other materials for flags, and making and | | | | | | | |

* For the six months ending December 31, 1884.

Estimates of appropriations required for the service of the fiscal year ending June 30, 1886—Continued.

| General object, (title of appropriation,) and details and explanations. | Date of acts, or treaties, providing for the expenditure. | References to Stats. at Large, or to Revised Statutes. | | | Estimated am't required for each detailed object of expenditure. | Total amount to be appropriated under each head of appropriation. | Amount appropriated for the fiscal year ending June 30, 1885. |
|---|---|--|-----------------------------|---------------------------------|--|---|---|
| | | Vol. or R. S. | Page. | Sec. | | | |
| <i>Navigation and Supplies—Continued.</i> | | | | | | | |
| repairing flags of all kinds; oil for ships of war other than that used in the engineer department; candles when used as a substitute for oil in binnacles and running-lights; chimneys, and wicks, and soap used in the navigation department; stationery for commanders and navigators of vessels of war, and for use of courts-martial; musical instruments and music for vessels of war; steering-signals and indicators and speaking-tubes and gongs for signal communications on board vessels of war, and for introducing electric-lights on board vessels of war..... | Mar. 3, 1883 July 7, 1884 | R. S. 22 23 | 733 473 262,'3 | 3709, 3747 1 1 | }..... | \$130,000 00 | *\$50,000 00 |
| | | | | | | | |
| <i>Ocean Surveys—</i> | | | | | | | |
| Special ocean surveys, and the publication thereof..... | Submitted..... | | | | | 20,000 00 | |
| <i>Compass-Testing House—</i> | | | | | | | |
| Erection of a compass-testing house..... | Submitted..... | | | | | 7,000 00 | |
| <i>Publication of Professional Papers—</i> | | | | | | | |
| Publication of professional papers..... | Submitted..... | | | | | 12,000 00 | |
| <i>Naval War College—</i> | | | | | | | |
| Care and preservation of the building on Coaster's Harbor Island, formerly known as the "Asylum," and the adjoining building and grounds given to the United States for naval purposes by the State of Rhode Island, and for improvements, furniture, fixtures, heating, lighting, water; purchase of feed and maintenance of a driving-team and mail-wagon, and attendance on same; and for books and stationery | Submitted..... | | | | \$12,000 00 | | |
| For the pay of one clerk to the officer in charge of the building..... | do..... | | | | 1,000 00 | | |
| | | | | | | 13,000 00 | |
| <i>Survey, West Coast of Mexico—</i> | | | | | | | |
| Continuing the survey of the west coast of Mexico and Central America, and the publication thereof..... | Appropriated.. Submitted..... | 22 | 288 | 1 | }..... | 10,000 00 | |
| | | | | | | | |
| <i>Contingent, Bureau of Navigation—</i> | | | | | | | |
| Contingent expenses of the Bureau of Navigation, namely: For freight and transportation of navigation materials; postage and telegraphing on public business; advertising for proposals; packing-boxes and materials; and all other contingent expenses..... | Mar. 3, 1883 July 7, 1884 | R. S. 22 23 | 721 474 262,'3 | 3666 1 1 | }..... | 5,000 00 | *2,000 00 |
| | | | | | | | |
| <i>Civil Establishment—</i> | | | | | | | |
| Civil establishment at navy-yards and stations | Mar. 3, 1883 July 7, 1884 | 22 23 | 474 262,'3 | 1 1 | }..... | 6,000 00 | *2,500 00 |
| | | | | | | | |
| BUREAU OF ORDNANCE. | | | | | | | |
| <i>Ordnance and Ordnance Stores—</i> | | | | | | | |
| Preserving and handling ordnance material of the kinds now in service; for the armament of the ships therewith; for fuel, tools, material, and labor to be used in the general work of the ordnance department; for furniture at magazines at the ordnance dock, New York, and at the naval ordnance battery and proving-ground..... | Mar. 3, 1883 July 7, 1884 | R. S. R. S. 22 23 | 721 733 474 262,'3 | 3666 3709, 3747 1 1 | }..... | 153,189 00 | |
| | | | | | | | |
| Main and secondary batteries complete of the new types for four of the best third-rate ships now in service..... | Submitted..... | | | | | 401,056 00 | |
| Towards the general armament of the Navy with modern secondary batteries and small-arms: | | | | | | | |
| 30 machine-cannon of modern calibre | do..... | | | | | 89,220 00 | |
| 20 musket-calibre machine-guns | do..... | | | | | 33,000 00 | |
| 3,000 magazine-rifles | do..... | | | | | 101,250 00 | |
| Proof of naval guns and appendages | do..... | | | | | 12,000 00 | |
| Modern armament of two practice-vessels for the training squadron..... | do..... | | | | | 10,000 00 | |
| Purchase of land for proving and ranging ground for naval guns, and for constructing buildings, butts, shelters, batteries, &c..... | do..... | | | | | 57,000 00 | |
| | | | | | | 856,715 00 | *75,000 00 |
| <i>Repairs, Bureau of Ordnance—</i> | | | | | | | |
| Necessary repairs to ordnance buildings, magazines, gun-parks, boats, lighters, wharves, machinery, and other objects of the like character..... | Mar. 3, 1883 July 7, 1884 | R. S. 22 23 | 721 474 262,'3 | 3666 1 1 | }..... | 16,000 00 | *7,500 00 |
| | | | | | | | |

* For the six months ending December 31, 1884.

Estimates of appropriations required for the service of the fiscal year ending June 30, 1886—Continued.

| General object, (title of appropriation,) and details and explanations. | Date of acts, or treaties, providing for the expenditure. | References to Stats. at Large, or to Revised Statutes. | | | Estimated am't required for each detailed object of expenditure. | Total amount to be appropriated under each head of appropriation. | Amount appropriated for the fiscal year ending June 30, 1885. |
|--|---|--|------------------------------|---------------------------------|--|---|---|
| | | Vol. or R. S. | Page. | Sec. | | | |
| Contingent, Bureau of Ordnance— | | | | | | | |
| Miscellaneous items, viz: For freight to foreign and home stations; advertising and auctioneers' fees; cartage and express-charges; repairs to fire-engines; gas and water pipes; gas and water tax at magazines; toll, ferriage, foreign postage, and telegrams to and from the bureau..... | Mar. 3, 1883 July 7, 1884 | R. S. 22 23 | 721 474 262, '3 | 3666 1 1 | } | \$5,000 00 | *\$1,500 00 |
| NOTE.—The sum heretofore appropriated for the above items has been found insufficient. The bureau was obliged to ask for a deficiency of \$400 for the last fiscal year, (1883-'84,) which was appropriated, but unforeseen and unavoidable contingencies on foreign stations have arisen, which create a still further deficiency. | | | | | | | |
| Civil Establishment, Bureau of Ordnance— | | | | | | | |
| Civil establishment at navy-yards..... | Mar. 3, 1883 July 7, 1884 | 22 23 | 474 262, '3 | 1 1 | } | 11,217 25 | *2,500 00 |
| NOTE.—The increase asked for in the above item is to restore the former civil establishment under this bureau, except at the Washington navy-yard, where it increases the pay of the principal clerk to \$1,600, and provides for one clerk at \$1,200 and a writer at \$1,000. It also changes the pay of the clerk at the Portsmouth and Mare Island yards to \$1,150 each. No clerk or writer is asked for at Pensacola or League Island. | | | | | | | |
| Torpedo Corps— | | | | | | | |
| Labor, material, freight, and express-charges; general repairs to grounds, buildings, wharves, &c.; boats; instruction; instruments, tools, furniture, experiments, and general torpedo outfits..... | Mar. 3, 1883 July 7, 1884 | R. S. R. S. 22 23 | 721 733 474 262, '3 | 3666 3709, 3747 1 1 | } \$60,000 00 | | |
| NOTE.—Gun-cotton is now being used as the charge of torpedoes, in lieu of gunpowder, which has heretofore been paid for from the appropriation "Ordnance." | | | | | | | |
| Purchase of a torpedo-boat and the working drawings of the same | Submitted..... | | | | 55,000 00 | 115,000 00 | *25,000 00 |
| NOTE.—The purchase of a fast torpedo-boat from one of the leading builders of the world will furnish our people with a type and example of the most advanced form of construction, which is not now available. | | | | | | | |
| BUREAU OF EQUIPMENT AND RECRUITING. | | | | | | | |
| Equipment of Vessels— | | | | | | | |
| Coal for steamers' and ships' use, including expenses for transportation, storage, and handling; hemp, wire, hides, and other materials for the manufacture of rope and cordage; iron for the manufacture of anchors, cables, galleys, and chains; canvas for the manufacture of sails, awnings, bags, and hammocks; heating apparatus for receiving-ships; and for the purchase of all other articles of equipment at home and abroad; and for the pay of labor in equipping vessels and manufacture of equipment articles in the several navy-yards..... | Mar. 3, 1883 July 7, 1884 | R. S. 22 23 | 733 475 262, '3 | 3709, 3747 1 1 | } | 896,000 00 | *400,000 00 |
| | | | | | | | |
| Transportation and Recruiting, Bureau of Equipment and Recruiting— | | | | | | | |
| Expenses of recruiting for the naval service, rent of rendezvous, and expenses of maintaining the same; advertising for men and boys; and for the transportation of enlisted men at home and abroad | Mar. 3, 1883 July 7, 1884 | R. S. 22 23 | 721 475 262, '3 | 3666 1 1 | } | 35,000 00 | *12,500 00 |
| | | | | | | | |
| Contingent, Bureau of Equipment and Recruiting— | | | | | | | |
| Extra expenses of training-ships; freight and transportation of equipment stores; printing, advertising, telegraphing, books, and models; postage, car-tickets, ferriage, ice; apprehension of deserters and stragglers; certificates and good-conduct badges for enlisted men; school-books for training-ships; medals for boys; and emergencies arising under cognizance of the Bureau of Equipment and Recruiting unforeseen and impossible to classify | Mar. 3, 1883 July 7, 1884 | R. S. 22 23 | 721 475 262, '5 | 3666 1 1 | } | 20,000 00 | *5,000 00 |
| | | | | | | | |
| Civil Establishment, Bureau of Equipment and Recruiting— | | | | | | | |
| Navy-yard, Kittery, Me.: | | | | | | | |
| One clerk | Mar. 3, 1883 July 7, 1884 | 22 23 | 475 262, '3 | 1 1 | } 1,300 00 | | |
| | | | | | | | |

* For the six months ending December 31, 1884.

Estimates of appropriations required for the service of the fiscal year ending June 30, 1886—Continued.

| General object, (title of appropriation,) and details and explanations. | Date of acts, or treaties, providing for the expenditure. | References to Stats. at Large, or to Revised Statutes. | | | Estimated am't required for each detailed object of expenditure. | Total amount to be appropriated under each head of appropriation. | Amount appropriated for the fiscal year ending June 30, 1885. | |
|--|---|--|---------|---------|--|---|---|---|
| | | Vol. or R. S. | Page. | Sec. | | | | |
| <i>Civil Establishment, Bureau of Equipment and Recruiting—Cont'd.</i> | | | | | | | | |
| Navy-yard, Charlestown, Mass.: | | | | | | | | |
| One superintendent of ropewalk | Mar. 3, 1883 | 22 | 475 | 1 | } \$1, 800 00 | | | |
| One clerk | July 7, 1884 | 23 | 262, '3 | 1 | | | | |
| One clerk | Same acts | | | | 1, 400 00 | | | |
| One clerk | do | | | | 1, 300 00 | | | |
| One writer | do | | | | 1, 017 25 | | | |
| Navy-yard, Brooklyn, N. Y.: | | | | | | | | |
| One clerk | do | | | | 1, 400 00 | | | |
| One clerk | do | | | | 1, 300 00 | | | |
| Navy-yard, League Island, Pa.: | | | | | | | | |
| One clerk | do | | | | 1, 300 00 | | | |
| Navy-yard, Washington, D. C.: | | | | | | | | |
| One clerk | do | | | | 1, 400 00 | | | |
| One clerk | do | | | | 1, 300 00 | | | |
| One writer | do | | | | 1, 017 25 | | | |
| Navy-yard, Norfolk, Va.: | | | | | | | | |
| One clerk | do | | | | 1, 300 00 | | | |
| Navy-yard, Pensacola, Fla.: | | | | | | | | |
| One writer | do | | | | 1, 017 25 | | | |
| Navy-yard, Mare Island, Cal.: | | | | | | | | |
| One clerk | do | | | | 1, 400 00 | | | |
| | | | | | | \$18, 251 75 | *\$4, 500 00 | |
| BUREAU OF YARDS AND DOCKS. | | | | | | | | |
| <i>Maintenance of Yards and Docks—</i> | | | | | | | | |
| General maintenance of yards and docks, namely: For freight and transportation of materials and stores; books, maps, models, and drawings; purchase and repair of fire-engines; machinery and patent right to use the same; repairs of steam fire-engines and attendance on the same; purchase and maintenance of oxen and horses, and driving-teams; carts and timber-wheels, and all vehicles for use in navy-yards; tools and repairs of the same; dredging; postage on letters and other mailable matter on public service, and telegrams; furniture for Government houses and offices in navy-yards; coal and other fuel; candles, oil, and gas; cleaning and clearing up yards, and care of public buildings; attendance on fires, lights, fire engines and apparatus; for clerical and incidental labor at navy-yards; water-tax, tolls, and ferriages; rent of officers' quarters at League Island; pay of watchmen in navy-yards; for awnings and packing-boxes, and advertising for yards and docks purposes | | R. S. | 721 | 3666 | } | 425, 289 00 | *110, 000 00 | |
| | | Mar. 3, 1883 | 22 | 475 | | | | 1 |
| | | July 7, 1884 | 23 | 262, '3 | | | | 1 |
| <i>Contingent, Bureau of Yards and Docks—</i> | | | | | | | | |
| Contingent expenses that may arise at navy-yards and stations | | R. S. | 721 | 3666 | } | 25, 000 00 | *10, 000 00 | |
| | | Mar. 3, 1883 | 22 | 475 | | | | 1 |
| | | July 7, 1884 | 23 | 262, '3 | | | | 1 |
| <i>Civil Establishment, Bureau of Yards and Docks—</i> | | | | | | | | |
| Navy-yard, Portsmouth, N. H.: | | | | | | | | |
| One clerk to civil engineer | Mar. 3, 1883 | 22 | 476 | 1 | } 1, 400 00 | | | |
| One store-clerk | July 7, 1884 | 23 | 262, '3 | 1 | | | | |
| One writer and assistant draughtsman | Same acts | | | | 1, 300 00 | | | |
| One mail-messenger | do | | | | 1, 200 00 | | | |
| | do | | | | 700 00 | | | |
| Navy-yard, Boston, Mass.: | | | | | | | | |
| One clerk to civil engineer | do | | | | 1, 500 00 | | | |
| One draughtsman | do | | | | 1, 500 00 | | | |
| One store-clerk | do | | | | 1, 400 00 | | | |
| One writer, commandant's office | do | | | | 1, 017 25 | | | |
| One writer, civil engineer's office | do | | | | 939 00 | | | |
| One messenger and mail-carrier | do | | | | 900 00 | | | |
| Navy-yard, Brooklyn, N. Y.: | | | | | | | | |
| One clerk to civil engineer | do | | | | 1, 400 00 | | | |
| One draughtsman | do | | | | 1, 500 00 | | | |
| One store-clerk | do | | | | 1, 300 00 | | | |
| One muster and time-clerk | do | | | | 1, 200 00 | | | |
| One writer | do | | | | 1, 000 00 | | | |

* For the six months ending December 31, 1884.

Estimates of appropriations required for the service of the fiscal year ending June 30, 1886—Continued.

| General object, (title of appropriation,) and details and explanations. | Date of acts, or treaties, providing for the expenditure. | References to Stats. at Large, or to Revised Statutes. | | | Estimated am't required for each detailed object of expenditure. | Total amount to be appropriated under each head of appropriation. | Amount appropriated for the fiscal year ending June 30, 1885. |
|--|---|--|--------|------------|--|---|---|
| | | Vol. or R. S. | Page. | Sec. | | | |
| <i>Civil Establishment, Bureau of Yards and Docks—Continued.</i> | | | | | | | |
| Navy-yard, League Island, Pa.: | | | | | | | |
| One chief clerk | Mar. 3, 1883 | 22 | 476 | 1 | \$1,600 00 | | |
| | July 7, 1884 | 23 | 262,'3 | 1 | | | |
| One store-clerk | Same acts..... | | | | 1,500 00 | | |
| One time-clerk..... | do..... | | | | 1,500 00 | | |
| One draughtsman..... | do..... | | | | 1,600 00 | | |
| One writer | do..... | | | | 1,000 00 | | |
| One mail-messenger | do..... | | | | 700 00 | | |
| Navy-yard, Washington, D. C.: | | | | | | | |
| One clerk to civil engineer | do..... | | | | 1,400 00 | | |
| One store-clerk | do..... | | | | 1,300 00 | | |
| One writer | do..... | | | | 1,017 25 | | |
| Navy-yard, Norfolk, Va.: | | | | | | | |
| One clerk to civil engineer | do..... | | | | 1,400 00 | | |
| One store-clerk | do..... | | | | 1,300 00 | | |
| One draughtsman..... | do..... | | | | 1,400 00 | | |
| One writer to civil engineer..... | do..... | | | | 1,017 25 | | |
| One writer to commandant..... | do..... | | | | 939 00 | | |
| One mail-messenger | do..... | | | | 600 00 | | |
| Navy-yard, Pensacola, Fla.: | | | | | | | |
| One clerk | do..... | | | | 1,300 00 | | |
| One store-clerk..... | do..... | | | | 1,200 00 | | |
| Navy-yard, Mare Island, Cal.: | | | | | | | |
| One clerk to civil engineer | do..... | | | | 1,500 00 | | |
| One store-clerk..... | do..... | | | | 1,400 00 | | |
| Two writers, at \$1,200 each..... | do..... | | | | 2,400 00 | | |
| One draughtsman..... | do..... | | | | 1,600 00 | | |
| | | | | | | \$45,929 75 | *\$12,000 00 |
| <i>Naval Asylum, Philadelphia, Pa.—</i> | | | | | | | |
| One superintendent | Mar. 3, 1883 | 22 | 480 | 1 | 600 00 | | |
| | July 7, 1884 | 23 | 262,'3 | 1 | | | |
| One steward, (increase of \$120 submitted)..... | Same acts..... | | | | 600 00 | | |
| One matron, (increase of \$120 submitted)..... | do..... | | | | 480 00 | | |
| One chief cook, (increase of \$120 submitted)..... | do..... | | | | 360 00 | | |
| Two assistant cooks, (increase of \$72 each submitted)..... | do..... | | | | 480 00 | | |
| One chief laundress..... | do..... | | | | 192 00 | | |
| Six laundresses..... | do..... | | | | 1,008 00 | | |
| Four scrubbers..... | } Increase of three submitted..... | do..... | | | 672 00 | | |
| Eight waiters..... | | do..... | | | 1,344 00 | | |
| Six laborers | do..... | | | | 1,440 00 | | |
| One stable-keeper and driver..... | do..... | | | | 360 00 | | |
| One master-at-arms, (increase of \$120 submitted)..... | do..... | | | | 600 00 | | |
| Two house-corporals, (increase of \$120 submitted)..... | do..... | | | | 720 00 | | |
| One barber..... | do..... | | | | 360 00 | | |
| One carpenter..... | do..... | | | | 845 00 | | |
| Water-rent and gas..... | do..... | | | | 2,000 00 | | |
| Cemetery, burial expenses, and headstones | do..... | | | | 350 00 | | |
| Improvement of grounds | do..... | | | | 500 00 | | |
| Repairs to buildings, for furnaces, grates, ranges, and furniture, and repairs of same..... | do..... | | | | 8,000 00 | | |
| Car-tickets | do..... | | | | 200 00 | | |
| Music in chapel..... | Submitted..... | | | | 600 00 | | |
| Erecting brick building for kitchen, laundry, and servants' quarters..... | do..... | | | | 20,000 00 | | |
| Fitting up bath-room with twelve tubs for beneficiaries..... | do..... | | | | 800 00 | | |
| Removing laundry boilers and tubs to new building and plumbing | do..... | | | | 400 00 | | |
| Kitchen-range for new building..... | do..... | | | | 800 00 | | |
| Support of beneficiaries..... | Mar. 3, 1883 | 22 | 480 | 1 | 54,400 00 | | |
| | July 7, 1884 | 23 | 262,'3 | 1 | | | |
| | | | | | | 98,111 00 | *29,906 50 |
| BUREAU OF MEDICINE AND SURGERY. | | | | | | | |
| <i>Medical Department and Civil Establishment—</i> | | | | | | | |
| Surgeons' necessities for vessels in commission, navy-yards, naval stations, Marine Corps, and Coast Survey, and for the civil establishment at the several naval hospitals, navy-yards, naval laboratory, and Naval Academy | | R. S. | 733 | 3709, 3747 | | 60,000 00 | *30,000 00 |
| | Mar. 3, 1883 | 22 | 476 | 1 | | | |
| | July 7, 1884 | 23 | 262,'3 | 1 | | | |
| <i>Naval-Hospital Fund—</i> | | | | | | | |
| Maintenance of the naval hospitals at Portsmouth, N. H.; Chelsea, Mass.; Brooklyn, N. Y.; Philadelphia, Pa.; Annapolis, Md.; Washington, D. C.; Norfolk, Va.; Pensacola, Fla.; Mare Island, Cal.; and Yokohama, Japan..... | Mar. 3, 1883 | 22 | 476 | 1 | | 30,000 00 | *15,000 00 |
| | July 7, 1884 | 23 | 262,'3 | 1 | | | |

* For the six months ending December 31, 1884.

Estimates of appropriations required for the service of the fiscal year ending June 30, 1886—Continued.

| General object, (title of appropriation,) and details and explanations. | Date of acts, or treaties, providing for the expenditure. | References to Stats. at Large, or to Revised Statutes. | | | Estimated am't required for each detailed object of expenditure. | Total amount to be appropriated under each head of appropriation. | Amount appropriated for the fiscal year ending June 30, 1885. |
|--|---|--|----------------------------|------------------------------|--|---|---|
| | | Vol. or R. S. | Page. | Sec. | | | |
| <i>Contingent, Bureau of Medicine and Surgery—</i> | | | | | | | |
| Contingent expenses of the bureau; for freight or expressage on medical stores; toll, ferriages, and car-tickets; transportation of insane patients; advertising; telegraphing; rent of telephones; purchase of books; postage and purchase of stamps for foreign service; expenses attending the medical board of examiners; rent of rooms for naval dispensary and museum of hygiene; hygienic and sanitary investigation and illustration; sanitary and hygienic instruction; purchase and repair of wagons and harness; purchase and feed of horses and cows; trees, plants, garden-tools, and seeds; furniture and incidental articles for museum of hygiene, naval dispensary, Washington naval laboratory, sick quarters at Naval Academy, and dispensaries at navy-yards; washing for medical department at museum of hygiene, naval dispensary, Washington naval laboratory, sick quarters at Naval Academy, dispensaries at navy-yards, and for receiving-ships, and rendezvous..... | Mar. 3, 1883 July 7, 1884 | R. S. 22 23 | 721 476 262, '3 | 3666 1 1 | } | \$25,000 00 | *\$12,500 00 |
| | | | | | | | |
| <i>Repairs, Bureau of Medicine and Surgery—</i> | | | | | | | |
| Necessary repairs of naval laboratory; naval hospitals and appendages, including roads, wharves, outhouses, side-walks, fences, gardens, farms, and cemeteries..... | Mar. 3, 1883 July 7, 1884 | 22 23 | 476 262, '3 | 1 1 | } | 20,000 00 | *7,500 00 |
| | | | | | | | |
| BUREAU OF PROVISIONS AND CLOTHING. | | | | | | | |
| <i>Provisions, Navy, Bureau of Provisions and Clothing—</i> | | | | | | | |
| For commutation of rations for 343 naval cadets, and 757 officers on sea duty, 401,500 rations, at 30 cents... | May 12, 1879 Mar. 3, 1883 July 7, 1884 | R. S. 21 22 23 | 733 3 476 262, '3 | 3709, 3747 1 1 1 | } \$120,450 00 | | |
| | | | | | | | |
| NOTE.—Amount paid during last fiscal year, \$114,560.90. | | | | | | | |
| For rations and commutation of rations for 8,250 men and boys, and 1,000 marines, 3,376,250 rations, at 30 cents..... | Same acts..... | | | | 1,012,875 00 | | |
| NOTE.—Amount paid for commuted rations during last fiscal year, 1,408,997 rations, at 30 cents..... \$422,699 10 Cost of rations issued during last fiscal year: 1,876,545 rations; cost of rations, 30.9245 +..... 580,312 33 1,003,011 43 | | | | | | | |
| For commuted rations stopped on account of sick in hospital and credited to the hospital-fund..... |do..... | | | | 13,500 00 | | |
| NOTE.—Amount credited during the last fiscal year, 44,737 rations, at 30 cents, \$13,421.10. | | | | | | | |
| For losses on rations issued, 5 per cent. on \$580,312.33.... |do..... | | | | 29,015 62 | | |
| For water for drinking and cooking on board ships..... |do..... | | | | 15,000 00 | | |
| NOTE.—Amount expended during last fiscal year, \$13,669.70. | | | | | | | |
| For labor and expenses of inspections..... |do..... | | | | 85,000 00 | | |
| NOTE.—Amount expended during last fiscal year, \$83,900.70. | | | | | | 1,275,840 62 | *550,000 00 |
| <i>Contingent, Bureau of Provisions and Clothing—</i> | | | | | | | |
| Freight on shipments, candles, fuel, books and blanks, stationery, advertising, furniture for inspections and pay offices in navy-yards, expenses of Naval Clothing Factory, foreign postage, telegrams, express-charges, tolls, ferriage, car-tickets, yeomen's stores, iron safes, newspapers, ice, and other expenses not enumerated... | Mar. 3, 1883 July 7, 1884 | R. S. 22 23 | 721 476 262, '3 | 3666 1 1 | } | 60,000 00 | *20,000 00 |
| | | | | | | | |
| NOTE.—For several years past the freight on provisions has been paid from the appropriation provisions, and the freight on all other stores belonging to the bureau from the appropriation contingent. When provisions are shipped other stores belonging to the bureau are almost invariably shipped at the same time, and thus it becomes necessary to prorate the amount of freight between the two appropriations, and to make out two sets of bills. To simplify this and to obviate the necessity for the double labor, it is recommended that the appropriation be so changed as to pay all freight from the appropriation contingent, and that that appropriation be increased to \$60,000 from \$40,000, the amount appropriated for the current year. | | | | | | | |

* For the six months ending December 31, 1884.

Estimates of appropriations required for the service of the fiscal year ending June 30, 1886—Continued.

| General object, (title of appropriation,) and details and explanations. | Date of acts, or treaties, providing for the expenditure. | References to Stats. at Large, or to Revised Statutes. | | | Estimated am't required for each detailed object of expenditure. | Total amount to be appropriated under each head of appropriation. | Amount appropriated for the fiscal year ending June 30, 1885. |
|--|---|--|--------|------------|--|---|---|
| | | Vol. or R. S. | Page. | Sec. | | | |
| <i>Civil Establishment, Bureau of Provisions and Clothing—</i> | | | | | | | |
| Navy-yard, Boston, Mass. : | | | | | | | |
| One writer to paymaster..... | Mar. 3, 1883 | 22 | 476 | 1 | } \$1, 017 25 | | |
| One writer to inspector..... | July 7, 1884 | 23 | 262,'3 | 1 | | | |
| | Same acts..... | | | | 1, 017 25 | | |
| Navy-yard, New York : | | | | | | | |
| One writer to inspector..... | do..... | | | | 1, 017 25 | | |
| One writer to paymaster..... | do..... | | | | 1, 017 25 | | |
| One writer to paymaster..... | do..... | | | | 939 00 | | |
| One writer in clothing manufactory | do..... | | | | 1, 017 25 | | |
| Navy-yard, League Island, Pa. : | | | | | | | |
| One writer to paymaster..... | do..... | | | | 1, 017 25 | | |
| Navy-yard, Washington, D. C. : | | | | | | | |
| One writer to paymaster..... | do..... | | | | 1, 300 00 | | |
| Navy-yard, Norfolk, Va. : | | | | | | | |
| One writer to paymaster..... | do..... | | | | 1, 017 25 | | |
| One writer to inspector..... | do..... | | | | 1, 017 25 | | |
| Navy-yard, Mare Island, Cal. : | | | | | | | |
| One writer to paymaster..... | do..... | | | | 1, 017 25 | | |
| One writer to inspector..... | do..... | | | | 1, 017 25 | | |
| | | | | | | \$12, 411 50 | *\$3, 000 00 |
| BUREAU OF CONSTRUCTION AND REPAIR. | | | | | | | |
| <i>Construction and Repair of Vessels—</i> | | | | | | | |
| Preservation and completion of vessels on the stocks and in ordinary; purchase of materials and stores of all kinds; labor in navy-yards and on foreign stations; purchase of machinery, rights of patented articles, and tools for use in shops; wear, tear, and repair of vessels afloat, and for general care; increase, and protection of the Navy in the line of construction and repair; incidental expenses, such as advertising, foreign postages, telegrams, photographing, books, plans, stationery, and instruments for drawing-room..... | | R. S. | 721 | 3666 | } | 1, 750, 000 00 | *550, 000 00 |
| | | R. S. | 733 | 3709, 3747 | | | |
| | Mar. 3, 1883 | 22 | 476 | 1 | | | |
| | July 7, 1884 | 23 | 262,'3 | 1 | | | |
| <i>Civil Establishment, Bureau of Construction and Repair—</i> | | | | | | | |
| Navy-yard, Kittery, Me. : | | | | | | | |
| One clerk to naval constructor..... | Mar. 3, 1883 | 22 | 476 | 1 | } 1, 400 00 | | |
| One clerk of storehouses..... | July 7, 1884 | 23 | 262,'3 | 1 | | | |
| Three writers, at \$1,017.25 each..... | Same acts..... | | | | 1, 300 00 | | |
| | do..... | | | | 3, 051 75 | | |
| Navy-yard, Boston, Mass. : | | | | | | | |
| One clerk to naval constructor..... | do..... | | | | 1, 400 00 | | |
| One clerk of storehouses..... | do..... | | | | 1, 300 00 | | |
| Navy-yard, Brooklyn, N. Y. : | | | | | | | |
| One clerk to naval constructor..... | do..... | | | | 1, 400 00 | | |
| One clerk of storehouses..... | do..... | | | | 1, 300 00 | | |
| Three writers, at \$1,017.25 each..... | do..... | | | | 3, 051 75 | | |
| Navy-yard, League Island, Pa. : | | | | | | | |
| One clerk to naval constructor..... | do..... | | | | 1, 400 00 | | |
| One clerk of storehouses..... | do..... | | | | 1, 300 00 | | |
| Navy-yard, Washington, D. C. : | | | | | | | |
| One clerk to naval constructor..... | do..... | | | | 1, 400 00 | | |
| Two writers, at \$1,017.25 each | do..... | | | | 2, 034 50 | | |
| Navy-yard, Norfolk, Va. : | | | | | | | |
| One clerk to naval constructor..... | do..... | | | | 1, 400 00 | | |
| One clerk of storehouses..... | do..... | | | | 1, 300 00 | | |
| Three writers, at \$1,017.25 each..... | do..... | | | | 3, 051 75 | | |
| Navy-yard, Mare Island, Cal. : | | | | | | | |
| One clerk to naval constructor..... | do..... | | | | 1, 400 00 | | |
| One clerk of storehouses..... | do..... | | | | 1, 300 00 | | |
| Three writers, at \$1,017.25 each..... | do..... | | | | 3, 051 75 | | |
| Navy-yard, Pensacola, Fla. : | | | | | | | |
| One writer..... | do..... | | | | 1, 017 25 | | |
| | | | | | | 32, 858 75 | *10, 000 00 |

* For the six months ending December 31, 1884.

Estimates of appropriations required for the service of the fiscal year ending June 30, 1886—Continued.

| General object, (title of appropriation,) and details and explanations. | Date of acts, or treaties, providing for the expenditure. | References to Stats. at Large, or to Revised Statutes. | | | Estimated am't required for each detailed object of expenditure. | Total amount to be appropriated under each head of appropriation. | Amount appropriated for the fiscal year ending June 30, 1885. |
|---|--|--|-----------------------------|---------------------------------|---|---|---|
| | | Vol. or R. S. | Page. | *Sec. | | | |
| BUREAU OF STEAM-ENGINEERING. | | | | | | | |
| Steam-Machinery— Repairs, completion, and preservation of machinery and boilers, including steam-steerers, steam-capstans, steam-windlasses, &c., in vessels on the stocks, in ordinary, &c.; purchase and preservation of all materials and stores; purchase, fitting, and repairs of machinery and tools in the navy-yards and stations; wear, tear, and repair of machinery and boilers of naval vessels; incidental expenses for naval vessels, yards, and bureau, such as foreign postages, telegrams, advertising, freights, &c..... | Mar. 3, 1883 July 7, 1884 | R. S. R. S. 22 23 | 721 733 477 262,'3 | 3666 3709, 3747 1 1 | }..... | \$1, 000, 000 00 | *\$500, 000 00 |
| Contingent, Bureau of Steam-Engineering— Drawing materials, instruments, &c., for draughting-room | Mar. 3, 1883 July 7, 1884 | 22 23 | 477 262,'3 | 1 1 | | | |
| Civil Establishment, Bureau of Steam-Engineering— Portsmouth, N. H., navy-yard: One clerk to chief engineer..... One store-clerk | Mar. 3, 1883 July 7, 1884 Same acts..... | 22 23 | 477 262,'3 | 1 1 | }..... | \$1, 400 00 | |
| Boston, Mass., navy-yard: One clerk to chief engineer..... | do..... | | | | | 1, 400 00 | |
| Brooklyn, N. Y., navy-yard: One clerk to chief engineer..... One store-clerk | do..... do..... | | | | 1, 400 00 1, 300 00 | | |
| League Island, Pa., navy-yard: One clerk to chief engineer..... | do..... | | | | 1, 400 00 | | |
| Washington, D. C., navy-yard: One clerk to chief engineer..... One store-clerk | do..... do..... | | | | 1, 400 00 1, 300 00 | | |
| Norfolk, Va., navy-yard: One clerk to chief engineer..... One store-clerk | do..... do..... | | | | 1, 400 00 1, 300 00 | | |
| Pensacola, Fla., navy-yard: One writer | do..... | | | | 1, 017 25 | | |
| Mare Island, Cal., navy-yard: One clerk to chief engineer..... One store-clerk | do..... do..... | | | | 1, 400 00 1, 300 00 | | |
| INCREASE OF THE NAVY. | | | | | | 17, 317 25 | *5, 000 00 |
| Steel Vessels, Construction— Building the following new steel vessels: One cruiser of 4,500 tons..... One cruiser of 3,100 tons..... One dispatch-vessel of 1,550 tons | Submitted..... do..... do..... | | | | 650, 000 00 465, 000 00 240, 000 00 | | |
| Two heavily-armed gun-boats of 1,600 tons each, (each \$231,000)..... One light gun-boat of 800 tons..... One 900-ton gun-boat..... One cruising torpedo-boat..... Two harbor torpedo-boats..... One sea-going armored vessel of 8,500 tons displacement | do..... do..... do..... do..... do..... do..... | | | | 462, 000 00 141, 000 00 158, 000 00 32, 000 00 13, 000 00 2, 000, 000 00 | | |
| | | | | | | 4, 161, 000 00 | |
| Screw-Vessel, Construction— Completing the "New York" at the Brooklyn navy-yard.. | Submitted..... | | | | | 400, 000 00 | |
| Vessels for Training-Squadron, Construction— Labor in building two composite clipper bark-rigged sailing-vessels of 800 tons each, with auxiliary steam-power and lifting-screws, for training-squadron..... | Submitted..... | | | | | 250, 000 00 | |
| Tools for Construction of Vessels— Extra tools required in navy-yards for building iron and steel vessels | Submitted..... | | | | | 150, 000 00 | |
| Double-Turreted Monitors, Construction— Completing four double-turreted monitors, as follows: "Puritan"..... "Terror"..... "Amphitrite"..... "Monadnock"..... | Submitted..... do..... do..... do..... | | | | 955, 341 56 627, 287 68 639, 583 68 701, 441 70 | | |
| Total under Bureau of Construction and Repair..... | \$7,884,654 62 | | | | | 2, 923, 654 62 | |

* For the six months ending December 31, 1884.

Estimates of appropriations required for the service of the fiscal year ending June 30, 1886—Continued.

| General object, (title of appropriation,) and details and explanations. | Date of acts, or treaties, providing for the expenditure. | References to Stats. at Large, or to Revised Statutes. | | | Estimated amt required for each detailed object of expenditure. | Total amount to be appropriated under each head of appropriation. | Amount appropriated for the fiscal year ending June 30, 1885. |
|--|---|--|--------|------|---|---|---|
| | | Vol. or R. S. | Page. | Sec. | | | |
| <i>Steel Vessels, Machinery—</i> Steam-machinery, boilers, and all necessary fittings for— | | | | | | | |
| One cruiser of 4,500 tons..... | Submitted..... | | | | \$350,000 00 | | |
| One cruiser of 3,100 tons..... | do..... | | | | 260,000 00 | | |
| One dispatch-vessel of 1,500 tons..... | do..... | | | | 175,000 00 | | |
| Two heavily armed gunboats of 1,500 tons each, (\$165,000 each)..... | do..... | | | | 330,000 00 | | |
| One light gunboat of 750 tons..... | do..... | | | | 77,000 00 | | |
| One gunboat of 900 tons..... | do..... | | | | 90,000 00 | | |
| One steel ram..... | do..... | | | | 500,000 00 | | |
| One cruising torpedo-boat..... | do..... | | | | 15,000 00 | | |
| Two harbor torpedo-boat, (\$12,000 each)..... | do..... | | | | 24,000 00 | | |
| One armored vessel of 8,500 tons..... | do..... | | | | 700,000 00 | | |
| | | | | | | \$2,521,000 00 | |
| <i>Screw-Vessel, Machinery—</i> For completion of (partly completed) new machinery, boilers, &c., for the United States steamer "New York," at New York navy-yard..... | Submitted..... | | | | | 65,000 00 | |
| <i>Vessels for Training Squadron, Machinery—</i> Steam-machinery for two auxiliary steam-barks for the training squadron..... | Submitted..... | | | | | 20,000 00 | |
| <i>Double-Turreted Monitors, Machinery—</i> For completion and erection of engines, &c., connect with boilers and make ready for sea-service on United States steamer "Monadnock," at San Francisco, Cal..... | Submitted..... | | | | | 206,000 00 | |
| Total under Bureau of Steam-Engineering..... | | | | | | \$2,812,000 | |
| <i>Double-Turreted Monitors, Ordnance—</i> Amount required to supply the ordnance outfits of the monitors "Puritan," "Terror," "Miantonomoh," "Amphitrite," and "Monadnock"..... | Submitted..... | | | | | 1,073,000 00 | |
| NOTE.—No torpedo outfit is estimated for. If an auto-mobile, similar to the "Whitehead," should be used, \$100,000 additional would be necessary. | | | | | | | |
| <i>Steel-Rifled Breech-Loading Guns —</i> To continue the development of type guns for the Navy— | | | | | | | |
| One 12-inch breech-loading rifle..... | Aug. 5, 1882 | R. S. | 721 | 3666 | } 60,000 00 | | |
| | Mar. 3, 1883 | 22 | 288 | 1 | | | |
| | July 7, 1884 | 22 | 474 | 1 | | | |
| One 17-inch breech-loading rifle..... | Same acts..... | 23 | 262,'3 | 1 | 170,000 00 | | |
| One 12-inch breech-loading rifle, (wire-wound)..... | do..... | | | | 60,000 00 | | |
| Ammunition for test, &c..... | do..... | | | | 20,000 00 | | |
| | | | | | | 310,000 00 | \$41,632 50 |
| <i>Screw-Vessel, Ordnance—</i> For main and secondary batteries complete for the "New York"..... | Submitted..... | | | | | 300,900 00 | |
| <i>Steel Vessels, Ordnance—</i> For the armament of the additional vessels proposed by the Navy Department, viz: | | | | | | | |
| One cruiser of 4,500 tons..... | Submitted..... | | | | 275,902 00 | | |
| One cruiser of 3,000 tons..... | do..... | | | | 181,996 00 | | |
| One dispatch-vessel of 1,500 tons..... | do..... | | | | 101,214 00 | | |
| One heavily-armed gunboat of 1,500 tons, No. 1..... | do..... | | | | 112,940 00 | | |
| One heavily-armed gunboat of 1,500 tons, No. 2..... | do..... | | | | 126,226 00 | | |
| One light gunboat, 750 tons..... | do..... | | | | 65,644 00 | | |
| One gunboat 900 tons..... | do..... | | | | 113,875 00 | | |
| One steel ram..... | do..... | | | | 28,106 00 | | |
| One cruising torpedo-boat, (boat and armament complete)..... | do..... | | | | 97,500 00 | | |
| Two harbor torpedo-boats, (boat and armament complete)..... | do..... | | | | 117,000 00 | | |
| One armored vessel, 8,500 tons..... | do..... | | | | 480,615 00 | | |
| Total under Bureau of Ordnance..... | | | | | | 1,701,018 00 | |
| NOTE.—In making these estimates, the price of English steel has been used in calculating the cost of all 8 and 10 inch guns. If American steel could be used the price of the steel for these calibres would be increased 50 per cent., making an increase in the estimates of about \$120,000. | | | | | | | |
| The estimates for the torpedo-boats are made by taking the English prices for the largest and swiftest types, (133 and 110 feet long, respectively,) and adding 30 per cent. to the cost. The entire cost of these torpedo-boats is estimated for above. If this bureau is to furnish their armament only, it will cost \$65,678, assuming that a torpedo costing the same as the "Whitehead" is to be used. | | | | | | | |

Estimates of appropriations required for the service of the fiscal year ending June 30, 1886—Continued.

| General object, (title of appropriation,) and details and explanations. | Date of acts, or treaties, providing for the expenditure. | References to Stats. at Large, or to Revised Statutes. | | | Estimated am't required for each detailed object of expenditure. | Total amount to be appropriated under each head of appropriation. | Amount appropriated for the fiscal year ending June 30, 1885. |
|--|---|--|---------|------|--|---|---|
| | | Vol. or R. S. | Page. | Sec. | | | |
| <i>Steel-Vessels, Equipment—</i> Amount required to furnish complete equipment outfit for the following new vessels: | | | | | | | |
| One cruiser of 4,500 tons..... | Submitted..... | | | | \$125,000 00 | | |
| One cruiser of 3,000 tons..... | do..... | | | | 100,000 00 | | |
| One dispatch-boat of 1,500 tons..... | do..... | | | | 60,000 00 | | |
| Two heavily-armed gun-boats of 1,500 tons each..... | do..... | | | | 120,000 00 | | |
| One light gun-boat of 750 tons..... | do..... | | | | 45,000 00 | | |
| One gun-boat of 900 tons..... | do..... | | | | 50,000 00 | | |
| One steel ram..... | do..... | | | | 15,000 00 | | |
| One cruising torpedo-boat..... | do..... | | | | 25,000 00 | | |
| Two harbor torpedo-boats..... | do..... | | | | 20,000 00 | | |
| One armored vessel of 8,500 tons..... | do..... | | | | 200,000 00 | | |
| | | | | | | \$760,000 00 | |
| <i>Screw-Vessel, Equipment—</i> For equipment outfit of the "New York," on the stocks at navy-yard, New York..... | Submitted..... | | | | | 125,000 00 | |
| <i>Vessels for Training-Squadron, Equipment—</i> For equipment outfit of two composite clipper bark-rigged sailing-vessels of 800 tons each, with auxiliary steam-power, for the training-squadron..... | Submitted..... | | | | | 75,000 00 | |
| Total under Bureau of Equipment and Recruiting..... | | | | | \$960,000 00 | | |
| <i>Double-Turreted Monitors, Navigation—</i> Navigation outfit of the five monitors authorized by Congress..... | Submitted..... | | | | | 30,000 00 | \$2,150,100 00 |
| Total under Bureau of Navigation... | | | | | \$30,000 00 | | |
| Total Estimates, Increase of the Navy | | | | | 15,071,572 62 | | |
| † NOTE.—The sum of \$2,150,100 was appropriated by act of March 3, 1884, for the service of the fiscal year 1885, under the head of "Increase of the Navy." | | | | | | | |
| NAVAL ACADEMY. | | | | | | | |
| <i>Pay of Professors and others, Naval Academy—</i> | | | | | | | |
| One professor of mathematics and one of chemistry, at \$2,500 each | Mar. 3, 1883 | 22 | 478 | 1 | } 5,000 00 | | |
| One professor of English studies, history, and law, one professor of physics, and one of Spanish and French, (see note 1,) at \$2,200 each..... | July 7, 1884 | 23 | 262, '3 | 1 | | | |
| One assistant professor of English studies, history, and law, four of French, and one of drawing, at \$1,800 each..... | Same acts..... | | | | | 6,600 00 | |
| One sword-master..... | do..... | | | | | 10,800 00 | |
| Two assistant sword-masters, at \$1,000 each..... | do..... | | | | | 1,500 00 | |
| One boxing-master and gymnast..... | do..... | | | | | 2,000 00 | |
| One assistant librarian..... | do..... | | | | | 1,200 00 | |
| One secretary of the Naval Academy..... | do..... | | | | | 1,400 00 | |
| Three clerks to the superintendent, at \$1,200, \$1,000, and \$800, respectively..... | do..... | | | | | 1,800 00 | |
| One clerk to the commandant of cadets..... | do..... | | | | | 3,000 00 | |
| One clerk to pay-officer..... | do..... | | | | | 1,200 00 | |
| One dentist..... | do..... | | | | | 1,000 00 | |
| One baker..... | do..... | | | | | 1,600 00 | |
| One mechanic in department of physics and chemistry | do..... | | | | | 600 00 | |
| One cook..... | do..... | | | | | 730 00 | |
| One messenger to superintendent | do..... | | | | | 325 50 | |
| One armorer..... | do..... | | | | | 600 00 | |
| One gunner's mate..... | do..... | | | | | 529 50 | |
| One quarter-gunner | do..... | | | | | 469 50 | |
| One coxswain..... | do..... | | | | | 409 50 | |
| One seaman in department of seamanship..... | do..... | | | | | 469 50 | |
| One attendant in department of astronomy, and one in department of physics and chemistry, at \$25 per month each..... | do..... | | | | | 349 50 | |
| Six attendants at recitation-rooms, library, store, chapel, and offices, at \$20 per month each | do..... | | | | | 600 00 | |
| One band-master..... | do..... | | | | | 1,440 00 | |
| Twenty-one first-class musicians, at \$348 each..... | do..... | | | | | 528 00 | |
| Seven second-class musicians, at \$300 each..... | do..... | | | | | 7,308 00 | |
| Additional pay to second and third clerks to superintendent, at \$200 each, (see note 2)..... | do..... | | | | | 2,100 00 | |
| One mess-man, (see note 3)..... | Submitted..... | | | | 400 00 | | |
| Additional pay for mechanic in department of physics and chemistry, so that he may receive \$3.50 per day, (see note 4)..... | do..... | | | | 288 00 | | |
| | do..... | | | | 365 50 | | |

Estimates of appropriations required for the service of the fiscal year ending June 30, 1886—Continued.

| General object, (title of appropriation,) and details and explanations. | Date of acts, or treaties, providing for the expenditure. | References to Stats. at Large, or to Revised Statutes. | | | Estimated am't required for each detailed object of expenditure. | Total amount to be appropriated under each head of appropriation. | Amount appropriated for the fiscal year ending June 30, 1885. |
|--|---|--|---------|------|--|---|---|
| | | Vol. or R. S. | Page. | Sec. | | | |
| <i>Pay of Professors and others, Naval Academy—Continued.</i> | | | | | | | |
| Additional pay to six attendants at recitation-rooms, library, store, chapel, and offices, at \$5 per month each, (see note 5)..... | Submitted..... | | | | \$360 00 | | |
| One messenger to commandant of cadets, (see note 6)..... |do..... | | | | 300 00 | | |
| | | | | | | \$55, 272 50 | *\$26, 779 50 |
| NOTE.—1. Heretofore appropriated for professor of Spanish only. 2. The duties performed by the second and third clerks to the superintendent are fully worth the additional compensation submitted. 3. A mess-man has been allowed for twenty-eight years. It was omitted from the appropriation for the fiscal year ending June 30, 1883, through a misunderstanding. 4. This position requires a skilled mechanic and instrument-maker. 5. These men are obliged to clothe, board, and lodge themselves, and cannot do so on less than \$25 per month. 6. A messenger is a necessity to the officer filling the position of commandant of cadets. | | | | | | | |
| <i>Pay of Watchmen and others, Naval Academy—</i> | | | | | | | |
| One captain of the watch and weigher, at \$2.50 per diem.. { | Mar. 3, 1883 | 22 | 478 | 1 | } 912 50 | | |
| Four watchmen, at \$2 per day each..... | July 7, 1884 | 23 | 262, '3 | 1 | | | |
| One foreman of the gas and steam-heating works of the academy, at \$5 per day..... | Same acts..... | | | | 2, 920 00 | | |
| Ten attendants at gas and steam-heating works—one at \$3, one at \$2.50, and eight at \$2 per day each..... |do..... | | | | 1, 825 00 | | |
| One steam-pipe fitter..... |do..... | | | | 7, 847 50 | | |
| One foreman of joiners, one foreman of painters, and one foreman of masons, at \$3.50 per day each..... |do..... | | | | 600 00 | | |
| One mason, at \$3 per day..... |do..... | | | | 3, 286 50 | | |
| Two joiners and one painter, at \$2.50 per day each..... |do..... | | | | 939 00 | | |
| One tinner, one gas-fitter, and one blacksmith, at \$2.50 per day each..... |do..... | | | | 2, 347 50 | | |
| |do..... | | | | 2, 347 50 | | |
| | | | | | | 23, 025 50 | *11, 531 25 |
| <i>Pay of Mechanics and others, Naval Academy—</i> | | | | | | | |
| One mechanic at workshop, at \$2.25 per day..... { | Mar. 3, 1883 | 22 | 479 | 1 | } 704 25 | | |
| One master-laborer to keep public grounds in order, at \$2.28 per day..... | July 7, 1884 | 23 | 262, '3 | 1 | | | |
| Fourteen laborers to assist in same—three at \$2 per day each, and eleven at \$1.50 per day each..... | Same acts..... | | | | 832 20 | | |
| One laborer to superintend quarters of cadets, at \$2 per day..... |do..... | | | | 7, 510 50 | | |
| Twenty servants to attend and keep in order the quarters of cadets and public buildings, at \$20 per month each.. |do..... | | | | 730 00 | | |
| Additional pay to twenty servants to attend and keep in order the quarters of cadets and public buildings, at \$5 per month each..... |do..... | | | | 4, 800 00 | | |
| | Submitted..... | | | | 1, 200 00 | | |
| | | | | | | 15, 776 95 | *7, 295 12 |
| NOTE.—These men are obliged to clothe, board, and lodge themselves, and cannot do so on less than \$25 per month. | | | | | | | |
| <i>Pay of Steam-Employés, Naval Academy—</i> | | | | | | | |
| One master-machinist, one boiler-maker, and one pattern-maker, at \$3.50 per day each..... { | Mar. 3, 1883 | 22 | 479 | 1 | } 3, 286 50 | | |
| Two machinists and one blacksmith, at \$2.50 per day each..... | July 7, 1884 | 23 | 262, '3 | 1 | | | |
| Four laborers, at \$1.50 each per day each..... | Same acts..... | | | | 2, 347 50 | | |
| One moulder, at \$2.50 per day..... |do..... | | | | 2, 034 00 | | |
| | Submitted..... | | | | 782 50 | | |
| | | | | | | 8, 450 50 | *3, 835 50 |
| NOTE.—A moulder has been allowed for sixteen years, except the past two years. The services of a moulder are necessary. | | | | | | | |
| <i>Repairs and Improvements, Naval Academy—</i> | | | | | | | |
| Necessary repairs of public buildings, pavements, wharves, and walls enclosing the grounds of the Naval Academy, and for improvements, repairs, and furniture and fixtures..... { | Mar. 3, 1883 | 22 | 479 | 1 | } | 21, 000 00 | *10, 500 00 |
| | July 7, 1884 | 23 | 262, '3 | 1 | | | |
| <i>Heating and Lighting, Naval Academy—</i> | | | | | | | |
| Fuel for heating and lighting the academy and school-ships..... { | Mar. 3, 1883 | 22 | 479 | 1 | } | 17, 000 00 | *8, 500 00 |
| | July 7, 1884 | 23 | 262, '3 | 1 | | | |
| <i>Contingent Expenses, Naval Academy—</i> | | | | | | | |
| Purchase of books for the library..... { | Mar. 3, 1883 | 22 | 479 | 1 | } | 2, 000 00 | *1, 000 00 |
| Stationery, blank books, models, maps, and text-books for use of instructors..... | July 7, 1884 | 23 | 262, '3 | 1 | | | |
| Expenses of Board of Visitors to Naval Academy..... | Same acts..... | | | | 2, 000 00 | | *1, 000 00 |
| Additional for expenses of Board of Visitors to the Naval Academy, (see note)..... |do..... | | | | 1, 500 00 | | |
| | Submitted..... | | | | 1, 100 00 | | |
| | | | | | | 2, 600 00 | *750 00 |

*For the six months ending December 31, 1884.

Estimates of appropriations required for the service of the fiscal year ending June 30, 1886—Continued.

| General object, (title of appropriation,) and details and explanations. | Date of acts, or treaties, providing for the expenditure. | References to Stats. at Large, or to Revised Statutes. | | | Estimated am't required for each detailed object of expenditure. | Total amount to be appropriated under each head of appropriation. | Amount appropriated for the fiscal year ending June 30, 1885. | | | |
|---|---|--|---------------|------------|--|---|---|--|--|--|
| | | Vol. or R. S. | Page. | Sec. | | | | | | |
| <i>Contingent Expenses, Naval Academy—Continued.</i> | | | | | | | | | | |
| Purchase of chemicals, apparatus, and instruments in the department of physics and chemistry, and for repairs of same..... | Mar. 3, 1883 July 7, 1884 | 22 23 | 479 262,'3 | 1 1 | } | \$2, 500 00 | *\$1, 250 00 | | | |
| Purchase of gas and steam-machinery, steam pipe and fittings, rent of buildings for use of the academy, freight, cartage, water, music, musical and astronomical instruments, uniforms for the bandsmen, telegraphing, and for feed and maintenance of teams, and for the current expenses and repairs of all kinds, and for incidental labor and expenses not applicable to any other appropriation..... | do..... | | | | | 34, 600 00 | *17, 300 00 | | | |
| Stores in the department of steam-engineering | do..... | | | | | 800 00 | *400 00 | | | |
| Materials for repairs in steam-machinery | do..... | | | | | 1, 000 00 | *500 00 | | | |
| NOTE.—The average yearly expenses of the Board of Visitors for eight years was \$2,520.89. The travelling expenses alone, for ten (10) members of the Board of Visitors for the year 1883 was \$1,317.84. Two members of the board were not present and drew no travel. | | | | | | | | | | |
| MARINE CORPS. | | | | | | | | | | |
| <i>Pay, Marine Corps—</i> | | | | | | | | | | |
| Pay of officers on the active list: | | | | | | | | | | |
| For one colonel-commandant, one colonel, two lieutenant-colonels, one adjutant and inspector, one quartermaster, one paymaster, four majors, two assistant quartermasters, one judge-advocate general United States Navy, nineteen captains, thirty first lieutenants, and thirty second lieutenants..... | \$196, 440 | | | | | | | | | |
| Pay of officers on the retired list: | | | | | | | | | | |
| For one colonel, three majors, two assistant quartermasters, four captains, and three second lieutenants..... | \$27, 315 | R. S. | 272 | 1596, 1623 | } | 670, 842 00 | *321, 657 86 | | | |
| June 30, 1834..... | | 4 | 713 | 4, 5 | | | | | | |
| Mar. 2, 1847..... | | 9 | 155 | 3 | | | | | | |
| Aug. 5, 1854..... | | 10 | 586 | 1 | | | | | | |
| Feb. 21, 1857..... | | 11 | 163 | 1 | | | | | | |
| July 17, 1862..... | | 12 | 594 | 2 | | | | | | |
| June 30, 1864..... | | 13 | 144 | 1 | | | | | | |
| Mar. 3, 1865..... | | 13 | 487 | 1 | | | | | | |
| July 28, 1866..... | | 14 | 334 | 13 | | | | | | |
| July 28, 1866..... | | 14 | 337 | 37 | | | | | | |
| Mar. 2, 1867..... | | 14 | 422 | 1 | | | | | | |
| July 15, 1870..... | | 14 | 517 | 7 | | | | | | |
| Pay of non-commissioned officers, musicians, and privates: | | | | | | | | | | |
| For one sergeant-major, one quartermaster-sergeant, one drum-major, one leader of the band, fifty first sergeants, one hundred and forty sergeants, one hundred and eighty corporals, thirty musicians, ninety-six drummers and fifers, and one thousand five hundred privates..... | \$389, 052 | | | | | | | | | |
| Pay of civil force: | | | | | | | | | | |
| For ten clerks and two messengers | \$16, 035 | Navy Reg's | | | | | | | | |
| Undrawn clothing: | | | | | | | | | | |
| For payment to discharged soldiers for clothing undrawn..... | \$30, 000 | Mar. 3, 1883 | 22 | 479,'80 | 1 | } | | | | |
| | | July 7, 1884 | 23 | 243,'4 | 1 | | | | | |
| | | July 7, 1884 | 23 | 262,'3 | 1 | | | | | |
| Transportation: | | | | | | | | | | |
| For transportation of officers travelling under orders without troops..... | \$8, 000 | | | | | | | | | |
| Commutation of quarters: | | | | | | | | | | |
| For commutation of quarters for officers on duty with-troops..... | \$4, 000 | | | | | | | | | |
| <i>Provisions, Marine Corps—</i> | | | | | | | | | | |
| For 1,000 non-commissioned officers, musicians, privates, and washerwomen, 365 days, at one ration per day, is 365,000 rations, at 19 cents per ration | | R. S. | 733 | 3709, 3747 | } \$69, 350 00 | | | | | |
| | Mar. 3, 1883 | 22 | 480 | 1 | | | | | | |
| | July 7, 1884 | 23 | 262,'3 | 1 | | | | | | |
| Difference between the cost of rations, at 19 cents, and commutation, at \$1, for one enlisted man employed as clerk to colonel-commandant, 365 days, is 365 rations, at 81 cents per ration, is | | Same acts | | | | 295 65 | | | | |
| Difference between the cost of rations, at 19 cents, and commutation, at 75 cents, for eight enlisted men employed as clerks and messengers in commandant's, adjutant and inspector's, paymaster and quartermaster's offices, Washington, D. C., and assistant quartermasters' offices, Philadelphia, Pa., 365 days, is 2,920 rations, at 56 cents per ration, is..... | | do..... | | | | 1, 635 20 | | | | |
| Difference between the cost of rations, at 19 cents, and commutation, at 50 cents, for three enlisted men employed as above, 365 days, is 1,095 rations, at 31 cents per ration, is | | do..... | | | | 339 45 | | | | |
| NOTE.—Commutation in lieu of rations in kind, at the rate of \$1, 75, and 50 cents, to the above enlisted men, is authorized by order of the Navy Department, June 28, 1880. | | | | | | | | | | |
| | | | | | | 71, 620 30 | *30, 000 00 | | | |

* For the six months ending December 31, 1884.

Estimates of appropriations required for the service of the fiscal year ending June 30, 1886—Continued.

| General object, (title of appropriation,) and details and explanations. | Date of acts, or treaties, providing for the expenditure. | References to Stats. at Large, or to Revised Statutes. | | | Estimated am't required for each detailed object of expenditure. | Total amount to be appropriated under each head of appropriation. | Amount appropriated for the fiscal year ending June 30, 1885. |
|--|---|--|--------|------------|--|---|---|
| | | Vol. or R. S. | Page. | Sec. | | | |
| <i>Clothing, Marine Corps—</i> | | | | | | | |
| For 2,000 non-commissioned officers, musicians, and privates, at \$40.27 per annum, actual cost | | R. S. | 733 | 3709, 3747 | \$80,540 00 | | |
| | Mar. 3, 1883 | 22 | 480 | 1 | | | |
| | July 7, 1884 | 23 | 262,'3 | 1 | | | |
| 500 overcoats, at \$10.02 each..... | Same acts..... | | | | 5,010 00 | \$85,550 00 | *\$38,500 00 |
| <i>Fuel, Marine Corps—</i> | | | | | | | |
| For 3,894 cords of wood, as follows: One colonel-commandant, one colonel, two lieutenant-colonels, four majors, three staff majors, two staff captains, twelve captains, fifteen first lieutenants, fifteen second lieutenants, one thousand non-commissioned officers, musicians, privates, and washerwomen, six hospitals, one armory, five mess-rooms for officers, sixteen offices for commandant and staff and commanding officers of posts, nine rooms for officers of the day, nine guard-rooms at barracks and navy-yards, three stores for clothing and other supplies; one-fourth additional on 2,400 cords, the quantity supposed to be required in latitude north 36 degrees, from 1st September to 30th April, 600 cords; amounting, in all, to 3,894 cords, at \$6 per cord..... | | R. S. | 733 | 3709, 3747 | | 23,364 00 | *9,000 00 |
| | Mar. 3, 1883 | 22 | 480 | 1 | | | |
| | July 7, 1884 | 23 | 262,'3 | 1 | | | |
| <i>Military Stores, Marine Corps—</i> | | | | | | | |
| Pay of one chief armorer, at \$3 per day, \$939; three mechanics, at \$2.50 each per day, \$2,347.50; in all... | | R. S. | 733 | 3709, 3747 | 3,286 50 | | |
| | Mar. 3, 1883 | 22 | 480 | 1 | | | |
| | July 7, 1884 | 23 | 262,'3 | 1 | | | |
| Purchase of military equipments, such as cartridge-boxes, bayonet-scabbards, haversacks, blanket-bags, canteens, musket-slugs, swords, drums, bugles, flags, and spare parts for repairing muskets, &c..... | Same acts..... | | | | 9,000 00 | | |
| Purchase of 100 Springfield rifles, calibre .45, at \$15 each..... | do..... | | | | 1,500 00 | | |
| Purchase of ammunition..... | do..... | | | | 1,000 00 | | |
| Purchase and repair of instruments for band and purchase of music, &c..... | do..... | | | | 500 00 | 15,286 50 | *4,893 25 |
| <i>Transportation and Recruiting, Marine Corps—</i> | | | | | | | |
| Transportation of troops, and the expenses of recruiting service..... | Mar. 3, 1883 | 22 | 480 | 1 | | 10,000 00 | *5,000 00 |
| | July 7, 1884 | 23 | 262,'3 | 1 | | | |
| | | | | | | | |
| <i>Repair of Barracks, Marine Corps—</i> | | | | | | | |
| At Portsmouth, N. H.; Boston, Mass.; Brooklyn, N. Y.; League Island, Pa.; Annapolis, Md.; headquarters and navy-yard, Washington, D. C.; Gosport, Va.; and Mare Island, Cal..... | Mar. 3, 1883 | 22 | 480 | 1 | 15,000 00 | | |
| | July 7, 1884 | 23 | 262,'3 | 1 | | | |
| | | | | | | | |
| Rent of building used for manufacture of clothing, storing supplies, and offices of assistant quartermaster, Philadelphia, Pa..... | Same acts..... | | | | 2,000 00 | | |
| Hire of quarters for six enlisted men employed as clerks and messengers in commandant's, adjutant and inspector's, paymaster and quartermaster's offices, Washington, D. C., and assistant quartermasters' offices, Philadelphia, Pa., at \$21 each per month..... | do..... | | | | 1,512 00 | | |
| Hire of quarters for three enlisted men employed as above, at \$10 each per month | do..... | | | | 360 00 | 18,872 00 | *5,000 00 |
| NOTE.—Hire of quarters at \$21 and \$10 per month, for the above enlisted men, authorized by order of the Navy Department, dated June 28, 1880. | | | | | | | |
| <i>Forage for Horses, Marine Corps—</i> | | | | | | | |
| Forage in kind for four horses of the quartermaster's department and the authorized number of officers' horses { | Mar. 3, 1883 | 22 | 480 | 1 | | 5,400 00 | *2,700 00 |
| | July 7, 1884 | 23 | 262,'3 | 1 | | | |
| | | | | | | | |
| <i>Contingent, Marine Corps—</i> | | | | | | | |
| Gas and oil at marine barracks, Portsmouth, N. H.; Boston, Mass.; Brooklyn, N. Y.; League Island, Pa.; assistant quartermasters' offices, Philadelphia, Pa.; Annapolis, Md.; headquarters and navy-yard, Washington, D. C.; Gosport, Va.; Pensacola, Fla.; and Mare Island, Cal..... | Mar. 3, 1883 | 22 | 480 | 1 | 4,742 85 | | |
| | July 7, 1884 | 23 | 262,'3 | 1 | | | |
| | | | | | | | |
| Water at marine barracks, Boston, Mass.; Brooklyn, N. Y.; Annapolis, Md.; and Mare Island, Cal | Same acts..... | | | | 1,051 95 | | |
| Straw for bedding for enlisted men at the various posts | do..... | | | | 1,037 07 | | |

* For the six months ending December 31, 1884.

Estimates of appropriations required for the service of the fiscal year ending June 30, 1886—Continued.

| General object, (title of appropriation,) and details and explanations. | Date of acts, or treaties, providing for the expenditure. | References to Stats. at Large, or to Revised Statutes. | | | Estimated am't required for each detailed object of expenditure. | Total amount to be appropriated under each head of appropriation. | Amount appropriated for the fiscal year ending June 30, 1885. |
|---|---|--|--------|------|--|---|---|
| | | Vol. or R. S. | Page. | Sec. | | | |
| <i>Contingent, Marine Corps—Continued.</i> | | | | | | | |
| Furniture for Government houses..... { | Mar. 3, 1883 | 22 | 480 | 1 | } \$5,000 00 | | |
| Freight, ferriage, toll, cartage, funeral expenses of marines, stationery, telegraphing, rent of telephones, apprehension of deserters, per diem to enlisted men employed on constant labor, repairs of gas and water fixtures, office and barrack furniture, mess utensils for enlisted men, such as bowls, plates, spoons, knives, forks, &c., packing-boxes, wrapping-paper, oil-cloth, crash, rope, twine, carpenter's tools, tools for police purposes, purchase and repair of hose, repairs to public carryall, purchase and repair of harness, repair of fire-extinguishers, purchase and repair of hand-carts and wheelbarrows, purchase and repair of cooking-stoves, ranges, &c., stoves where there are no grates, purchase of ice, towels, and soap for offices, improving parade-grounds, repair of pumps and wharves, laying drain and water pipes, introducing gas, and for other purposes | July 7, 1884 | 23 | 262,'3 | 1 | | | |
| | Same acts..... | | | | 18,423 89 | \$30,255 76 | *\$12,500 00 |
| <i>Hire of Quarters, Marine Corps—</i> | | | | | | | |
| Hire of quarters for officers serving with troops where there are no public quarters belonging to the Government, and where there are not sufficient quarters possessed by the United States to accommodate them..... | Submitted..... | | | | | 4,500 00 | |
| Total Naval Establishment..... | | | | | | 30,654,010 50 | †8,932,021 48 |

* For the six months ending December 31, 1884.

† Represents \$6,781,921.48 appropriated for the Naval service for the six months ending December 31, 1884, and \$2,150,100 for increase of the Navy.

INDIAN AFFAIRS.

INDIAN AFFAIRS

Estimates of appropriations required for the service of the fiscal year ending June 30, 1886—Continued.

| General object, (title of appropriation,) and details and explanations. | Date of acts, or treaties, providing for the expenditure. | References to Stats. at Large, or to Revised Statutes. | | | Estimated am't required for each detailed object of expenditure. | Total amount to be appropriated under each head of appropriation. | Amount appropriated for the fiscal year ending June 30, 1885. |
|--|---|--|-------|------|--|---|---|
| | | Vol. or R. S. | Page. | Sec. | | | |
| UNDER THE DEPARTMENT OF THE INTERIOR. | | | | | | | |
| INDIAN SERVICE, CURRENT AND CONTINGENT EXPENSES. | | | | | | | |
| Pay of Indian Agents— | | | | | | | |
| Pay of sixty-five agents of Indian affairs, at the following-named agencies, at the rates respectively indicated, viz: | | | | | | | |
| At Warm Springs agency, Oregon..... | July 4, 1884 | 23 | 76 | 1 | \$1,000 00 | | |
| Increase..... | Submitted..... | | | | 500 00 | | |
| At the Klamath agency, Oregon..... | July 4, 1884 | 23 | 76 | 1 | 1,100 00 | | |
| Increase..... | Submitted..... | | | | 400 00 | | |
| At the Grand Ronde agency, Oregon..... | July 4, 1884 | 23 | 76 | 1 | 1,000 00 | | |
| Increase..... | Submitted..... | | | | 500 00 | | |
| At the Siletz agency, Oregon..... | July 4, 1884 | 23 | 76 | 1 | 1,200 00 | | |
| Increase..... | Submitted..... | | | | 300 00 | | |
| At the Umatilla agency, Oregon..... | July 4, 1884 | 23 | 76 | 1 | 1,200 00 | | |
| Increase..... | Submitted..... | | | | 300 00 | | |
| At the Neah Bay agency, Washington Territory..... | July 4, 1884 | 23 | 76 | 1 | 1,000 00 | | |
| Increase..... | Submitted..... | | | | 500 00 | | |
| At the Yakama agency, Washington Territory..... | July 4, 1884 | 23 | 76 | 1 | 2,000 00 | | |
| At the Colville agency, Washington Territory..... | do..... | | | | 1,500 00 | | |
| At the Nisqually and S'Kokomish agency, Washington Territory..... | do..... | | | | 1,200 00 | | |
| Increase..... | Submitted..... | | | | 300 00 | | |
| At the Qui-nai-elt agency, Washington Territory..... | July 4, 1884 | 23 | 76 | 1 | 1,000 00 | | |
| Increase..... | Submitted..... | | | | 500 00 | | |
| At the Tulalip agency, Washington Territory..... | July 4, 1884 | 23 | 76 | 1 | 1,000 00 | | |
| Increase..... | Submitted..... | | | | 500 00 | | |
| At the Round Valley agency, California..... | July 4, 1884 | 23 | 76 | 1 | 1,500 00 | | |
| At the Hoopa Valley agency, California..... | Submitted..... | | | | 1,500 00 | | |
| At the Tule River agency, California..... | July 4, 1884 | 23 | 76 | 1 | 1,000 00 | | |
| Increase..... | Submitted..... | | | | 500 00 | | |
| At the Mission agency, California..... | July 4, 1884 | 23 | 76 | 1 | 1,300 00 | | |
| Increase..... | Submitted..... | | | | 200 00 | | |
| At the Nevada agency, Nevada..... | July 4, 1884 | 23 | 76 | 1 | 1,800 00 | | |
| At the Western Shoshone agency, Nevada..... | do..... | | | | 1,800 00 | | |
| At the Nez Percé agency, Idaho..... | do..... | | | | 1,600 00 | | |
| At the Lemhi agency, Idaho..... | do..... | | | | 1,100 00 | | |
| Increase..... | Submitted..... | | | | 400 00 | | |
| At the Fort Hall agency, Idaho..... | July 4, 1884 | 23 | 76 | 1 | 1,500 00 | | |
| At the Flathead agency, Montana..... | do..... | | | | 1,500 00 | | |
| At the Blackfeet agency, Montana..... | do..... | | | | 1,800 00 | | |
| At the Crow agency, Montana..... | do..... | | | | 2,000 00 | | |
| At the Tongue River agency, Montana..... | Submitted..... | | | | 1,500 00 | | |
| At the Fort Peck agency, Montana..... | July 4, 1884 | 23 | 76 | 1 | 2,000 00 | | |
| At the Fort Belknap agency, Montana..... | do..... | | | | 1,000 00 | | |
| Increase..... | Submitted..... | | | | 500 00 | | |
| At the Yankton agency, Dakota..... | July 4, 1884 | 23 | 76 | 1 | 1,600 00 | | |
| At the Crow Creek and Lower Brule agency, Dakota..... | do..... | | | | 1,800 00 | | |
| At the Standing Rock agency, Dakota..... | do..... | | | | 1,700 00 | | |
| At the Cheyenne River agency, Dakota..... | do..... | | | | 1,500 00 | | |
| At the Fort Berthold agency, Dakota..... | do..... | | | | 1,500 00 | | |
| Increase..... | Submitted..... | | | | 100 00 | | |
| At the Sisseton agency, Dakota..... | July 4, 1884 | 23 | 76 | 1 | 1,500 00 | | |
| At the Devil's Lake agency, Dakota..... | do..... | | | | 1,200 00 | | |
| Increase..... | Submitted..... | | | | 300 00 | | |
| At the Pine Ridge agency, Dakota..... | July 4, 1884 | 23 | 76 | 1 | 2,200 00 | | |
| At the Rosebud agency, Dakota..... | do..... | | | | 2,200 00 | | |
| At the Shoshone agency, Wyoming Territory..... | July 4, 1884 | 23 | 77 | 1 | 1,500 00 | | |
| At the Uintah agency, Utah..... | do..... | | | | 1,500 00 | | |
| At the Ouray agency, Utah..... | do..... | | | | 1,500 00 | | |
| At the Pueblo agency, New Mexico..... | do..... | | | | 2,000 00 | | |
| At the Navajo agency, New Mexico..... | do..... | | | | 2,000 00 | | |
| At the Mescalero agency, New Mexico..... | do..... | | | | 1,800 00 | | |
| Increase..... | Submitted..... | | | | 200 00 | | |
| At the Southern Ute agency, Colorado..... | July 4, 1884 | 23 | 77 | 1 | 1,400 00 | | |
| Increase..... | Submitted..... | | | | 100 00 | | |
| At the Omaha and Winnebago agency, Nebraska..... | July 4, 1884 | 23 | 77 | 1 | 1,600 00 | | |
| At the Santee agency, Nebraska..... | do..... | | | | 1,200 00 | | |
| Increase..... | Submitted..... | | | | 300 00 | | |
| At the Pottawatomie and Great Nemaha agency, Kansas..... | July 4, 1884 | 23 | 77 | 1 | 1,000 00 | | |
| Increase..... | Submitted..... | | | | 500 00 | | |
| At the Ponca and Oakland agency, Indian Territory..... | July 4, 1884 | 23 | 77 | 1 | 1,500 00 | | |
| At the Pawnee and Otoe agency, Indian Territory..... | Submitted..... | | | | 1,500 00 | | |
| At the Sac and Fox agency, Indian Territory..... | July 4, 1884 | 23 | 77 | 1 | 1,200 00 | | |
| Increase..... | Submitted..... | | | | 300 00 | | |
| At the Quapaw agency, Indian Territory..... | July 4, 1884 | 23 | 77 | 1 | 1,500 00 | | |

Estimates of appropriations required for the service of the fiscal year ending June 30, 1886—Continued.

| General object, (title of appropriation,) and details and explanations. | Date of acts, or treaties, providing for the expenditure. | References to Stats. at Large, or to Revised Statutes. | | | Estimated am't required for each detailed object of expenditure. | Total amount to be appropriated under each head of appropriation. | Amount appropriated for the fiscal year ending June 30, 1885. |
|---|---|--|--------|----------|--|---|---|
| | | Vol. or R. S. | Page. | Sec. | | | |
| <i>Pay of Indian Agents—Continued.</i> | | | | | | | |
| At the Osage agency, Indian Territory | July 4, 1884 | 23 | 77 | 1 | \$1,600 00 | | |
| Increase..... | Submitted..... | | | | 200 00 | | |
| At the Cheyenne and Arapahoe agency, Indian Territory.. | July 4, 1884 | 23 | 77 | 1 | 2,200 00 | | |
| At the Kiowa agency, Indian Territory..... | do..... | | | | 2,000 00 | | |
| At the Tonkawa agency, Indian Territory..... | Submitted..... | | | | 1,500 00 | | |
| At the Union agency, Indian Territory | July 4, 1884 | 23 | 77 | 1 | 1,800 00 | | |
| At the White Earth agency, Minnesota..... | do..... | | | | 1,600 00 | | |
| Increase | Submitted..... | | | | 400 00 | | |
| At the Sac and Fox agency, Iowa..... | July 4, 1884 | 23 | 77 | 1 | 1,000 00 | | |
| Increase | Submitted..... | | | | 500 00 | | |
| At the Green Bay agency, Wisconsin..... | July 4, 1884 | 23 | 77 | 1 | 1,500 00 | | |
| At the La Pointe agency, Wisconsin..... | do..... | | | | 2,000 00 | | |
| At the Lac Court D'Oreille agency, Wisconsin..... | Submitted..... | | | | 1,500 00 | | |
| At the Mackinac agency, Michigan..... | July 4, 1884 | 23 | 77 | 1 | 1,000 00 | | |
| Increase | Submitted..... | | | | 500 00 | | |
| At the New York agency, New York..... | July 4, 1884 | 23 | 77 | 1 | 1,000 00 | | |
| Increase | Submitted..... | | | | 200 00 | | |
| At the Colorado River agency, Arizona | July 4, 1884 | 23 | 77 | 1 | 1,500 00 | | |
| At the Pima agency, Arizona..... | do..... | | | | 1,800 00 | | |
| At the San Carlos agency, Arizona..... | do..... | | | | 2,000 00 | | |
| At the Eastern Cherokee agency, North Carolina | do..... | | | | 800 00 | | |
| Increase | Submitted..... | | | | 200 00 | | |
| | | | | | | \$106,500 00 | \$89,800 00 |
| <i>Pay of Interpreters—</i> | | | | | | | |
| Pay of necessary interpreters, to be distributed in the { discretion of the Secretary of the Interior..... | July 4, 1884 | R. S. 23 | 362 77 | 2068 1 | } | 30,000 00 | 25,000 00 |
| <i>Pay of Indian Inspectors—</i> | | | | | | | |
| Pay of five Indian inspectors, at \$3,000 per annum each.. { | July 4, 1884 | R. S. 23 | 360 77 | 2043,4 1 | } | 15,000 00 | 15,000 00 |
| <i>Travelling Expenses of Indian Inspectors—</i> | | | | | | | |
| Necessary travelling expenses of five Indian inspectors, { including incidental expenses of inspection and investigation | July 4, 1884 | R. S. 23 | 360 77 | 2044 1 | } | 6,000 00 | 6,000 00 |
| <i>Pay of Indian-School Superintendent—</i> | | | | | | | |
| Pay of one Indian-school superintendent, (increase of \$1,000 submitted)..... | July 4, 1884 | 23 | 77 | 1 | | 4,000 00 | 3,000 00 |
| <i>Travelling Expenses of Indian-School Superintendent—</i> | | | | | | | |
| Necessary travelling expenses of one Indian-school superintendent, including incidental expenses of inspection and investigation..... | July 4, 1884 | 23 | 77 | 1 | | 2,000 00 | 1,500 00 |
| <i>Buildings at Agencies, and Repairs—</i> | | | | | | | |
| Buildings at agencies, and repairs of the same..... | Appropriated.. | 23 | 77 | 1 | | 50,000 00 | 35,000 00 |
| <i>Contingencies, Indian Department—</i> | | | | | | | |
| Contingencies of the Indian service, including travelling and incidental expenses of Indian agents and of their offices; and travelling and incidental expenses of five special agents, at \$3 per day, when actually employed, exclusive of transportation and sleeping-car fare, in lieu of all other expenses now authorized by law; for pay of employes, and for pay of five special agents, at \$2,000 per annum each..... | Appropriated.. | R. S. 23 | 363 77 | 2076,7 1 | } | 50,000 00 | 40,000 00 |
| <i>Expenses of Indian Commissioners—</i> | | | | | | | |
| For the expenses of the commission of citizens serving without compensation, appointed by the President, under the provision of the fourth section of the act of April 10, 1869 | Appropriated.. | R. S. 23 | 359 77 | 2039 1 | } | 5,000 00 | 3,000 00 |
| FULFILLING TREATY STIPULATIONS WITH, AND SUPPORT OF, INDIAN TRIBES. | | | | | | | |
| <i>Fulfilling Treaties with Apaches, Kiowas, and Comanches—</i> | | | | | | | |
| Eighteenth of thirty instalments, as provided to be expended under the tenth article treaty of October twenty-first, eighteen hundred and sixty-seven, concluded at Medicine Lodge Creek, in Kansas, with the Kiowas and Comanches, and under the third article treaty of the same date with the Apaches, (permanent). { | Oct. 21, 1867 | 15 | 584 | Art. 10 | } | 30,000 00 | |
| | Oct. 21, 1867 | 15 | 590 | 3 | | | |

Estimates of appropriations required for the service of the fiscal year ending June 30, 1886—Continued.

| General object, (title of appropriation,) and details and explanations. | Date of acts, or treaties, providing for the expenditure. | References to Stats. at Large, or to Revised Statutes. | | | Estimated amt required for each detailed object of expenditure. | Total amount to be appropriated under each head of appropriation. | Amount appropriated for the fiscal year ending June 30, 1885. |
|--|---|--|-------------|--------|---|---|---|
| | | Vol. or R. S. | Page. | Art. | | | |
| <i>Fulfilling Treaties with Apaches, Kiowas, and Comanches—Cont'd.</i> | | | | | | | |
| Support of Apaches, Kiowas, and Comanches: | | | | | | | |
| Purchase of clothing, as provided to be expended under the tenth article treaty of October twenty-first, eighteen hundred and sixty-seven, with the Kiowas and Comanches, and third article treaty of the same date with the Apaches..... | Oct. 21, 1867 | 15 | 585, 90 | 10-33 | \$15, 000 00 | | |
| Pay of carpenter, farmer, blacksmith, miller, and engineer.. | Oct. 21, 1867 | 15 | 585 | 14 | 5, 200 00 | | |
| Pay of physician and two teachers..... | do..... | | | | 2, 500 00 | | |
| NOTE.—For Kiowa agency, Indian Territory. | | | | | | \$52, 700 00 | \$49, 700 00 |
| <i>Fulfilling Treaties with Cheyennes and Arapahoes—</i> | | | | | | | |
| Eighteenth of thirty instalments, provided to be expended under the tenth article of treaty of October twenty-eighth, eighteen hundred and sixty-seven, (permanent)..... | Oct. 28, 1867 | 15 | 596 | 10 | 20, 000 00 | | |
| Support of Cheyennes and Arapahoes: | | | | | | | |
| Purchase of clothing, as per tenth article treaty of October twenty-eighth, eighteen hundred and sixty-seven ... | do..... | | | | 14, 000 00 | | |
| Pay of physician and teacher, as per thirteenth article of same treaty..... | Oct. 28, 1867 | 15 | 597 | 13 | 2, 100 00 | | |
| Pay of carpenter, farmer, blacksmith, miller, and engineer, as per same article..... | do..... | | | | 4, 500 00 | | |
| NOTE.—For Cheyenne and Arapahoe agency, Indian Territory. | | | | | | 40, 600 00 | 36, 600 00 |
| <i>Fulfilling Treaties with Chickasaws—</i> | | | | | | | |
| Permanent annuity in goods..... | Feb. 25, 1799 | 1 | 619 | 1 | } | 3, 000 00 | 3, 000 00 |
| NOTE.—For Union agency, Indian Territory. | Apr. 28, 1866 | 14 | 774 | 10 | | | |
| <i>Fulfilling Treaties with Chippewas, Boise Fort Band—(permanent)—</i> | | | | | | | |
| Last of twenty instalments, for the support of one blacksmith and assistant, and for tools, iron and steel, and other articles necessary for the blacksmith-shop, as per third article of treaty of April seventh, eighteen hundred and sixty-six..... | Apr. 7, 1866 | 14 | 766 | 3 | 1, 500 00 | | |
| Last of twenty instalments, for the support of one school-teacher, and for the necessary books and stationery, as per same article of same treaty..... | do..... | | | | 800 00 | | |
| Last of twenty instalments, for the instruction of Indians in farming and purchase of seeds, tools, and so forth, as per same article of same treaty | do..... | | | | 800 00 | | |
| Last of twenty instalments of annuity, in money, to be paid per capita, as per same article of same treaty | do..... | | | | 3, 500 00 | | |
| Last of twenty instalments of annuity, in provisions, ammunition, and tobacco, as per same article of same treaty | do..... | | | | 1, 000 00 | | |
| Last of twenty instalments of annuity, in goods and other articles, as per same article of same treaty..... | do..... | | | | 6, 500 00 | | |
| NOTE.—For La Pointe agency, Wisconsin. | | | | | | 14, 100 00 | 14, 100 00 |
| <i>Fulfilling Treaties with Chippewas of the Mississippi—</i> | | | | | | | |
| Thirty-ninth of forty-six instalments, to be paid to the Chippewas of the Mississippi, per third article of treaty of August second, eighteen hundred and forty-seven, and fifth article of treaty of March nineteenth, eighteen hundred and sixty-seven, (permanent)..... | Aug. 2, 1847 Mar. 19, 1867 | 9 16 | 904 720 | 3 5 | } 1, 000 00 | | |
| Support of the Chippewas of the Mississippi: | | | | | | | |
| For the support of a school or schools upon said reservation, during the pleasure of the President, in accordance with third article of treaty of March nineteenth, eighteen hundred and sixty-seven..... | Mar. 19, 1867 | 16 | 719 | 3 | 4, 000 00 | | |
| NOTE.—For White Earth, Minnesota. | | | | | | 5, 000 00 | 25, 000 00 |
| <i>Fulfilling Treaties with Chippewas, Pillagers, and Lake Winnebago-shish Bands—</i> | | | | | | | |
| Thirty-first of forty instalments of annuity in money, per third article of treaty of February twenty-second, eighteen hundred and fifty-five, and third article of treaty of May seventh, eighteen hundred and sixty-four, (permanent)..... | Feb. 22, 1855 May 7, 1864 | 10 13 | 1168 694 | 3 3 | } 10, 666 66 | | |
| Thirty-first of forty instalments of annuity, in goods, per same articles of same treaties, (permanent)..... | Same treaties.. | | | | 8, 000 00 | | |
| Thirty-first of forty instalments, for purposes of utility, per same articles of same treaties, (permanent) | do..... | | | | 4, 000 00 | | |
| NOTE.—For White Earth, Minnesota. | | | | | | 22, 666 66 | 25, 166 66 |

Estimates of appropriations required for the service of the fiscal year ending June 30, 1886—Continued.

| General object, (title of appropriation,) and details and explanations. | Date of acts, or treaties, providing for the expenditure. | References to Stats. at Large, or to Revised Statutes. | | | Estimated am't required for each detailed object of expenditure. | Total amount to be appropriated under each head of appropriation. | Amount appropriated for the fiscal year ending June 30, 1885. |
|---|---|--|-------------------|--------------|--|---|---|
| | | Vol. or R. S. | Page. | Art. | | | |
| <i>Fulfilling Treaties with Choctaws—(permanent)—</i> | | | | | | | |
| Permanent annuity, per second article of treaty of November sixteenth, eighteen hundred and five, and thirteenth article of treaty of June twenty-second, eighteen hundred and fifty-five..... | Nov. 16, 1805 June 22, 1855 | 7 11 | 99 614 | 2 13 | } \$3,000 00 | | |
| Permanent annuity for support of light-horsemen, per thirteenth article treaty of October eighteenth, eighteen hundred and twenty, and thirteenth article treaty of June twenty-second, eighteen hundred and fifty-five.. | Oct. 18, 1820 June 22, 1855 | 7 11 | 213 614 | 13 13 | } .600 00 | | |
| Permanent annuity for support of blacksmith, per sixth article of treaty of October eighteenth, eighteen hundred and twenty, ninth article of treaty of January twentieth, eighteen hundred and twenty-five, and thirteenth article of treaty of June twenty-second, eighteen hundred and fifty-five..... | Oct. 18, 1820 Jan. 20, 1825 June 22, 1855 | 7 7 11 | 212 236 614 | 6 9 13 | } 600 00 | | |
| Permanent annuity for education, per second and thirteenth articles of last two treaties named above..... | Jan. 20, 1825 June 22, 1855 | 7 11 | 236 614 | 2 13 | } 6,000 00 | | |
| Permanent annuity for iron and steel, per ninth article of treaty of January twentieth, eighteen hundred and twenty-five, and thirteenth article of treaty of June twenty-second, eighteen hundred and fifty-five..... | Jan. 20, 1825 June 22, 1855 | 7 11 | 236 614 | 9 13 | } 320 00 | | |
| Interest on three hundred and ninety thousand two hundred and fifty-seven dollars and ninety-two cents, at five per centum per annum, for education, support of the government, and other beneficial purposes, under the direction of the general council of the Choctaws, in conformity with the provisions contained in the ninth and thirteenth articles of treaty of January twentieth, eighteen hundred and twenty-five, and treaty of June twenty-second, eighteen hundred and fifty-five..... | Same treaties., | | | | 19,512 89 | | |
| NOTE.—For Union agency, Indian Territory. | | | | | | | |
| This amount, due the Choctaw nation to be placed to the credit of the Choctaws on the books of the United States Treasury, to draw interest at five per centum per annum from the twenty-first day of May, eighteen hundred and eighty-three, the date of the passage of an act by the Choctaw legislature to adopt the Choctaw freedmen as citizens, being three-fourths of the balance of the sum of three hundred thousand dollars, stipulated to be paid and to draw interest under the third and forty-sixth articles of the treaty between the United States and the Choctaws and Chickasaws, dated April twenty-eighth, eighteen hundred and sixty-six, less such sums, at the rate of one hundred dollars per capita, as shall be sufficient to pay such persons of African descent belonging to said nation who shall elect to remove and actually remove from the said nation | Apr. 28, 1866 Apr. 28, 1866 | 14 14 | 769 780 | 3 46 | } 52,125 00 | | |
| | | | | | | \$82,157 89 | \$30,032 89 |
| NOTE.—For explanation, see Appendix "U." | | | | | | | |
| <i>Fulfilling Treaties with Creeks—(permanent)—</i> | | | | | | | |
| Permanent annuity, in money, per fourth article of treaty of August seventh, seventeen hundred and ninety, and fifth article of treaty of August seventh, eighteen hundred and fifty-six..... | Aug. 7, 1790 Aug. 7, 1856 | 7 11 | 36 700 | 4 5 | } 1,500 00 | | |
| Permanent annuity, in money, per second article of treaty of June sixteenth, eighteen hundred and two, and fifth article of treaty of August seventh, eighteen hundred and fifty-six..... | June 16, 1802 Aug. 7, 1856 | 7 11 | 69 700 | 2 5 | } 3,000 00 | | |
| Permanent annuity, in money, per fourth article of treaty of January twenty-fourth, eighteen hundred and twenty-six, and fifth article of treaty of August seventh, eighteen hundred and fifty-six..... | Jan. 24, 1826 Aug. 7, 1856 | 7 11 | 287 700 | 4 5 | } 20,000 00 | | |
| Permanent annuity for blacksmith and assistant, and for shop and tools, per eighth article of treaty of January twenty-fourth, eighteen hundred and twenty-six, and fifth article of treaty of August seventh, eighteen hundred and fifty-six..... | Same treaties.. | | | | 840 00 | | |
| Permanent annuity for iron and steel for shop, per same articles and treaties |do..... | | | | 270 00 | | |
| Permanent annuity for the pay of a wheelwright, per same articles of same treaties..... |do..... | | | | 600 00 | | |
| Blacksmith and assistant, shop and tools, per fifth article of treaty of February fourteenth, eighteen hundred and thirty-three, and fifth article of treaty of August seventh, eighteen hundred and fifty-six..... | Feb. 14, 1833 Aug. 7, 1856 | 7 11 | 419 700 | 5 5 | } 840 00 | | |
| Iron and steel for shop..... | Same treaties.. | | | | 270 00 | | |

Estimates of appropriations required for the service of the fiscal year ending June 30, 1886—Continued.

| General object, (title of appropriation,) and details and explanations. | Date of acts, or treaties, providing for the expenditure. | References to Stats. at Large, or to Revised Statutes. | | | Estimated amt required for each detailed object of expenditure. | Total amount to be appropriated under each head of appropriation. | Amount appropriated for the fiscal year ending June 30, 1885. |
|---|---|--|-------|------|---|---|---|
| | | Vol. or R. S. | Page. | Art. | | | |
| <i>Fulfilling Treaties with Creeks—(permanent)—Continued.</i> | | | | | | | |
| Wagon-maker..... | Feb. 14, 1883 | 7 | 419 | 5 | \$600 00 | | |
| Education..... | Aug. 7, 1856 | 11 | 700 | 5 | | | |
| Assistance in agricultural operations..... | Same treaties.. | | | | | | |
| Five per centum interest on two hundred thousand dollars, for purposes of education, per sixth article of treaty of August seventh, eighteen hundred and fifty-six..... | Aug. 7, 1856 | 11 | 701 | 6 | 10,000 00 | | |
| Interest on six hundred and seventy-five thousand one hundred and sixty-eight dollars, at the rate of five per centum per annum, to be expended under the direction of the Secretary of the Interior, under provisions of third article of treaty of June fourteenth, eighteen hundred and sixty-six..... | June 14, 1866 | 14 | 786 | 3 | 33,758 40 | | |
| For interest, at five per centum per annum, on the sum of forty-five thousand five hundred and sixty-one dollars, being an additional amount appropriated for cession of land under the third article of their treaty, dated June fourteenth, eighteen hundred and sixty-six, by act approved July seventh, eighteen hundred and eighty-four, from July nineteenth, eighteen hundred and sixty-six, the date of ratification of the treaty, to July nineteenth, eighteen hundred and eighty-four, the date said principal was placed to the credit of the nation, eighteen years..... |do..... | | | | 41,004 90 | | |
| NOTE.—For Union agency, Indian Territory. | | | | | | \$115,683 30 | \$115,529 40 |
| <i>Fulfilling Treaties with Crows—</i> | | | | | | | |
| Fourth of twenty-five instalments, as provided in agreement with the Crows, dated June twelfth, eighteen hundred and eighty, to be used by the Secretary of the Interior in such manner as the President may direct..... | Apr. 11, 1882 | 22 | 42 | 1-3 | 30,000 00 | | |
| Support of Crows: | | | | | | | |
| Seventeenth of thirty instalments, to supply male persons, six hundred in number, over fourteen years of age, with a suit of good substantial woollen clothing, consisting of a coat, hat, pantaloons, flannel shirt, and woollen socks, as per ninth article of treaty of May seventh, eighteen hundred and sixty-eight..... | May 7, 1868 | 15 | 651 | 9 | 8,000 00 | | |
| Seventeenth of thirty instalments, to supply each female, seven hundred in number, over twelve years of age, with a flannel skirt, or the goods necessary to make the same, a pair of woollen hose, twelve yards of calico, and twelve yards of cotton domestic, as per same article..... |do..... | | | | 6,000 00 | | |
| Seventeenth of thirty instalments, to supply three hundred and fifty boys and three hundred and fifty girls, under the ages named, such flannel and cotton goods as may be needed to make each a suit, as aforesaid, together with a pair of woollen hose for each, per same article..... |do..... | | | | 5,000 00 | | |
| Pay of physician, per tenth article of same treaty..... | May 7, 1868 | 15 | 652 | 10 | 1,200 00 | | |
| Sixteenth of twenty instalments, for pay of teacher and furnishing necessary books and stationery, under seventh article of same treaty..... | May 7, 1868 | 15 | 651 | 7 | 1,500 00 | | |
| Pay of carpenter, miller, engineer, farmer, and blacksmith, as per tenth article of same treaty..... | May 7, 1868 | 15 | 652 | 10 | 3,300 00 | | |
| Pay of second blacksmith, and iron and steel, as per eighth article of same treaty..... | May 7, 1868 | 15 | 651 | 8 | 2,000 00 | | |
| This amount, or so much thereof as may be necessary, to furnish flour and meat, and such other articles as may be needed..... | Appropriated.. | 23 | 81 | 1 | 90,000 00 | | |
| NOTE.—For Crow agency, Montana. | | | | | | 147,000 00 | 118,000 00 |
| <i>Fulfilling Treaties with Iowas—(permanent)—</i> | | | | | | | |
| Interest in lieu of investment on fifty-seven thousand five hundred dollars, balance of one hundred and fifty-seven thousand five hundred dollars, to July first, eighteen hundred and eighty-five, at five per centum per annum, for education or other beneficial purposes, under the direction of the President, per ninth article of treaty of May seventeenth, eighteen hundred and fifty-four... | May 17, 1854 | 10 | 1071 | 9 | | 2,875 00 | 2,875 00 |
| NOTE.—For Great Nemaha agency, Nebraska. | | | | | | | |
| <i>Fulfilling Treaties with Kansas—(permanent)—</i> | | | | | | | |
| Interest in lieu of investment on two hundred thousand dollars, at five per centum per annum, per second article of treaty of January fourteenth, eighteen hundred and forty-six..... | Jan. 14, 1846 | 9 | 842 | 2 | | 10,000 00 | 10,000 00 |
| NOTE.—For Osage agency, Indian Territory. | | | | | | | |

Estimates of appropriations required for the service of the fiscal year ending June 30, 1886—Continued.

| General object, (title of appropriation,) and details and explanations. | Date of acts, or treaties, providing for the expenditure. | References to Stats. at Large, or to Revised Statutes. | | | Estimated amt't required for each detailed object of expenditure. | Total amount to be appropriated under each head of appropriation. | Amount appropriated for the fiscal year ending June 30, 1885. |
|--|---|--|--------------------|-------------|---|---|---|
| | | Vol. or R. S. | Page. | Art. | | | |
| <i>Fulfilling Treaties with Kickapoos—</i> | | | | | | | |
| Interest on eighty-nine thousand eight hundred and sixty-four dollars and eighty-eight cents, at five per centum per annum, for educational and other beneficial purposes, per treaty of May eighteenth, eighteen hundred and fifty-four, (permanent) | May 18, 1854 | 10 | 1079 | 2 | \$4, 493 24 | | |
| Support of Kickapoos: Support and civilization of Kickapoo Indians in the Indian Territory | Appropriated.. | 23 | 81 | 1 | 8, 000 00 | \$12, 493 24 | \$13, 209 45 |
| NOTE.—\$4,493.24 for Pottawatomie agency, Kansas; \$8,000 for Sac and Fox agency, Indian Territory. | | | | | | | |
| <i>Support of Klamaths and Modocs—</i> | | | | | | | |
| Nineteenth of twenty instalments, for keeping in repair one saw-mill, one flouring-mill, buildings for the blacksmith, carpenter, and wagon and plow maker, the manual-labor school, and hospital, as per fourth article of treaty of October fourteenth, eighteen hundred and sixty-four | Oct. 14, 1864 | 16 | 708 | 4 | 1, 000 00 | | |
| Last of twenty instalments, for the purchase of tools and materials for saw and flour mills, carpenter, blacksmith, wagon and plow maker shops, and books and stationery for the manual-labor school, per same article same treaty | do..... | | | | 1, 500 00 | | |
| Last of twenty instalments, to pay salary and subsistence of one physician, one miller, and two school-teachers, as per fifth article of same treaty | Oct. 14, 1864 | 16 | 709 | 5 | 3, 600 00 | 6, 100 00 | 6, 100 00 |
| NOTE.—For Klamath agency, Oregon. | | | | | | | |
| <i>Fulfilling Treaties with Miamies of Kansas—(permanent)—</i> | | | | | | | |
| Permanent provisions for blacksmith and assistant, and iron and steel for shop, per fifth article treaty of October sixth, eighteen hundred and eighteen, and fourth article treaty of June fifth, eighteen hundred and fifty-four | Oct. 6, 1818 June 5, 1854 | 7 10 | 191 1095 | 5 4 | 411 43 | | |
| Permanent provision for miller, in lieu of gunsmith, per same articles and treaties, and per fifth article of treaty of October twenty-third, eighteen hundred and thirty-four | Oct. 6, 1818 Oct. 23, 1834 June 5, 1854 | 7 7 10 | 191 464 1095 | 5 5 4 | 262 62 | | |
| Interest on twenty-one thousand eight hundred and eighty-four dollars and eighty-one cents, at five per centum, for educational purposes, per third article of treaty of June fifth, eighteen hundred and fifty-four..... | June 5, 1854 | 10 | 1094 | 3 | 1, 094 24 | 1, 768 29 | 1, 768 29 |
| NOTE.—For Quapaw agency, Indian Territory. | | | | | | | |
| <i>Fulfilling Treaties with Miamies of Eel River—(permanent)—</i> | | | | | | | |
| Permanent annuity, in goods or otherwise, per fourth article treaty of August third, seventeen hundred and ninety-five | Aug. 3, 1795 | 7 | 51 | 4 | 500 00 | | |
| Permanent annuity, in goods or otherwise, per articles of treaty of August twenty-first, eighteen hundred and five | Aug. 21, 1805 | 7 | 91 | 3 | 250 00 | | |
| Permanent annuity, in goods or otherwise, per third and separate articles treaty of September thirtieth, eighteen hundred and nine..... | Sept. 30, 1809 | 7 | 114 | 3 | 350 00 | 1, 100 00 | 1, 100 00 |
| NOTE.—Indiana; no agency. | | | | | | | |
| <i>Support of Motels—</i> | | | | | | | |
| Pay of teachers and for manual-labor schools, and for all necessary materials therefor, and for the subsistence of the pupils, per second article treaty of December twenty-first, eighteen hundred and fifty-five | Dec. 21, 1855 | 12 | 981 | 2 | | 3, 000 00 | 3, 000 00 |
| NOTE.—For Grand Ronde agency, Oregon. | | | | | | | |
| <i>Support of Nez Percés—</i> | | | | | | | |
| Salaries of two matrons to take charge of the boarding-schools, two assistant teachers, one farmer, one carpenter, and two millers, per fifth article treaty of June ninth, eighteen hundred and sixty-three..... | June 9, 1863 | 14 | 650 | 5 | | 3, 500 00 | 3, 500 00 |
| NOTE.—For Nez Percé agency, Idaho. | | | | | | | |
| <i>Support of Northern Cheyennes and Arapahoes—</i> | | | | | | | |
| Seventh of ten instalments, to be expended by the Secretary of the Interior, for each Indian engaged in agriculture, in the purchase of such articles as from time to time the condition and necessities of the Indians may indicate to be proper, as per sixth article treaty of May tenth, eighteen hundred and sixty-eight, and agreement with the Sioux Indians, approved February twenty-eighth, eighteen hundred and seventy-seven.... | May 10, 1868 Feb. 28, 1877 | 15 19 | 657 256 | 6 5 | 35, 000 00 | | |

Estimates of appropriations required for the service of the fiscal year ending June 30, 1886—Continued.

| General object, (title of appropriation,) and details and explanations. | Date of acts, or treaties, providing for the expenditure. | References to Stats. at Large, or to Revised Statutes. | | | Estimated am't required for each detailed object of expenditure. | Total amount to be appropriated under each head of appropriation. | Amount appropriated for the fiscal year ending June 30, 1885. |
|---|---|--|-------|------|--|---|---|
| | | Vol. or R. S. | Page. | Art. | | | |
| <i>Support of Northern Cheyennes and Arapahoes—Continued.</i> | | | | | | | |
| Seventeenth of thirty instalments, for purchase of clothing, as per sixth article treaty of May tenth, eighteen hundred and sixty-eight..... | May 10, 1868 | 15 | 657 | 6 | \$12,000 00 | | |
| Pay of physician, two teachers, two carpenters, miller, two farmers, blacksmith, and engineer, per seventh article of same treaty..... | May 10, 1868 | 15 | 658 | 7 | 9,000 00 | | |
| NOTE.—For Shoshone agency, Wyoming, and Tongue River agency, Montana. | | | | | | \$56,000 00 | \$46,000 00 |
| <i>Fulfilling Treaties with Omahas—(permanent)—</i> | | | | | | | |
| Third of twelve instalments, being last series, in money or otherwise, per fourth article treaty of March sixteenth, eighteen hundred and fifty-four | Mar. 16, 1854 | 10 | 1044 | 4 | | 10,000 00 | 10,000 00 |
| NOTE.—For Omaha agency, Nebraska. | | | | | | | |
| <i>Fulfilling Treaties with Osages—(permanent)—</i> | | | | | | | |
| Interest on sixty-nine thousand one hundred and twenty dollars, at five per centum per annum, being value of fifty-four sections of land set apart by treaty of June second, eighteen hundred and twenty-five, for educational purposes, per Senate resolution of January ninth, eighteen hundred and thirty-eight..... | June 2, 1825 Jan. 9, 1838 | 7 | 242 | 6 | } | 3,456 00 | 3,456 00 |
| NOTE.—For Osage agency, Indian Territory. | | | | | | | |
| <i>Fulfilling Treaties with Otoes and Missourias—(permanent)—</i> | | | | | | | |
| Third of twelve instalments, being the last series, in money or otherwise, per fourth article treaty of March fifteenth, eighteen hundred and fifty-four..... | Mar. 15, 1854 | 10 | 1039 | 4 | | 5,000 00 | 5,000 00 |
| NOTE.—For Otoe agency, Nebraska. | | | | | | | |
| <i>Fulfilling Treaties with Pawnees—</i> | | | | | | | |
| Perpetual annuity, at least one-half of which is to be paid in goods and such articles as may be deemed necessary for them, per second article treaty of September twenty-fourth, eighteen hundred and fifty-seven, (permanent)... | Sept. 24, 1857 | 11 | 729 | 2 | 30,000 00 | | |
| Support of Pawnees: | | | | | | | |
| Support of two manual-labor schools, per third article of treaty of September twenty-fourth, eighteen hundred and fifty-seven..... | Sept. 24, 1857 | 11 | 730 | 3 | 10,000 00 | | |
| Pay of two farmers, two blacksmiths and two apprentices, one miller and apprentice, two teachers, and one shoemaker, and one carpenter | Sept. 24, 1857 | 11 | 730 | 3, 4 | 7,000 00 | | |
| Pay of physician and purchase of medicines..... | Appropriated.. | 23 | 83 | 1 | 1,200 00 | | |
| Purchase of iron and steel, and other necessities for the shops, as per fourth article treaty of September twenty-fourth, eighteen hundred and fifty-seven | Sept. 24, 1857 | 11 | 730 | 4 | 500 00 | | |
| Purchase of farming-utensils and stock, per same article of same treaty | do..... | | | | 1,000 00 | | |
| Repairs of grist and saw mills..... | Appropriated.. | 23 | 83 | 1 | 300 00 | | |
| NOTE.—For Pawnee agency, Indian Territory. | | | | | | 50,000 00 | 47,300 00 |
| <i>Fulfilling Treaties with Poncas—</i> | | | | | | | |
| Twelfth of fifteen instalments, last series, to be paid to them or expended for their benefit, per second article treaty of March twelfth, eighteen hundred and fifty-eight, (permanent)..... | Mar. 12, 1858 | 12 | 997 | 2 | 8,000 00 | | |
| Support of Poncas: | | | | | | | |
| This amount, or so much thereof as may be necessary, to be used at the discretion of the President, to carry on the work of aiding and instructing the Poncas in the arts of civilization, with a view to their self-support, for clothing, and for pay of employes | Mar. 3, 1871 | 16 | 558 | 1 | 10,000 00 | | |
| This amount, to be expended under the direction of the Secretary of the Interior, for subsistence of the Poncas.. | Appropriated.. | 23 | 83, 4 | 1 | 35,000 00 | | |
| NOTE.—For Ponca agency, Indian Territory, and for Poncas in Dakota. | | | | | | 53,000 00 | 34,000 00 |
| <i>Fulfilling Treaties with Pottawatomies—(permanent)—</i> | | | | | | | |
| Permanent annuity, in silver, per fourth article treaty of August third, seventeen hundred and ninety-five..... | Aug. 3, 1795 | 7 | 51 | 4 | 357 80 | | |
| Permanent annuity, in silver, per third article treaty of September thirtieth, eighteen hundred and nine..... | Sept. 30, 1809 | 7 | 114 | 3 | 178 90 | | |
| Permanent annuity, in silver, per third article treaty of October second, eighteen hundred and eighteen..... | Oct. 2, 1818 | 7 | 185 | 3 | 894 50 | | |
| Permanent annuity, in money, per second article treaty of September twentieth, eighteen hundred and twenty-eight. | Sept. 20, 1828 | 7 | 315 | 2 | 715 60 | | |

Estimates of appropriations required for the service of the fiscal year ending June 30, 1886—Continued.

| General object, (title of appropriation,) and details and explanations. | Date of acts, or treaties, providing for the expenditure. | References to Stats. at Large, or to Revised Statutes. | | | Estimated amt't required for each detailed object of expenditure. | Total amount to be appropriated under each head of appropriation. | Amount appropriated for the fiscal year ending June 30, 1885. |
|---|---|--|-------|------|---|---|---|
| | | Vol. or R. S. | Page. | Art. | | | |
| <i>Fulfilling Treaties with Pottawatomies—(permanent)—Continued.</i> | | | | | | | |
| Permanent annuity, in specie, per second article treaty of July twenty-ninth, eighteen hundred and twenty-nine, and second article of treaty of September twentieth, eighteen hundred and twenty-eight..... | Sept. 20, 1828 | 7 | 315 | 2 | } \$5,724 77 | | |
| | July 29, 1829 | 7 | 320 | 2 | | | |
| Permanent provision for payment of money in lieu of tobacco, iron, and steel, per second article treaty of September twentieth, eighteen hundred and twenty-eight, and tenth article treaties of June fifth and seventeenth, eighteen hundred and forty-six..... | Sept. 20, 1828 | 7 | 318 | 2 | } 107 34 | | |
| | June 5, 1846 | 9 | 855 | 10 | | | |
| | June 17, 1846 | 9 | 855 | 10 | | | |
| Permanent provision for three blacksmiths and assistants, and for iron and steel for shops, per third article treaty of October sixteenth, eighteen hundred and twenty-six; second article treaty of September twentieth, eighteen hundred and twenty-eight; and second article treaty of July twenty-ninth, eighteen hundred and twenty-nine..... | Oct. 16, 1826 | 7 | 296 | 3 | } 1,008 99 | | |
| | Sept. 20, 1828 | 7 | 318 | 2 | | | |
| | July 29, 1829 | 7 | 321 | 2 | | | |
| Permanent provision for fifty barrels of salt, per second article treaty of July twenty-ninth, eighteen hundred and twenty-nine..... | July 29, 1829 | 7 | 321 | 2 | 156 54 | | |
| Interest on two hundred and thirty thousand sixty-four dollars and twenty cents, at five per centum, in conformity with provisions of article seventh of treaties of June fifth and seventeenth, eighteen hundred and forty-six..... | June 5, 1846 | 9 | 855 | 7 | } 11,503 21 | | |
| | June 17, 1846 | 9 | 855 | 7 | | | |
| This amount, to be paid to the Pottawatomie Indians, or expended for their benefit, under the direction of the Secretary of the Interior, being the difference between the amount paid to said Indians in currency, in the years 1863, 1864, 1865, 1866, and 1867, and the sum due in coin, under their treaties of 1818 and 1829, as required to be ascertained by article nine of their treaty proclaimed August 7, 1868..... | Aug. 7, 1868 | 15 | 533 | 9 | 49,382 08 | | |
| This amount, to be paid to certain Pottawatomie Indians, their heirs or legal representatives, being the sum found due for depredations committed by others upon their stock, timber, or other property; reported to Congress under the tenth article of above treaty..... | Aug. 7, 1868 | 15 | 533 | 10 | 48,332 80 | | |
| NOTE.—For Pottawatomie agency, Kansas. | | | | | | \$118,362 53 | \$20,647 65 |
| <i>Fulfilling Treaties with Pottawatomies of Huron—(permanent)—</i> | | | | | | | |
| Permanent annuity, in money or otherwise, per second article treaty of November seventeenth, eighteen hundred and seven..... | Nov. 17, 1807 | 7 | 106 | 2 | | 400 00 | 400 00 |
| NOTE.—For Mackinac agency, Michigan. | | | | | | | |
| <i>Fulfilling Treaties with Quapaws—</i> | | | | | | | |
| For education, per third article treaty of May thirteenth, eighteen hundred and thirty-three, (permanent)..... | May 13, 1833 | 7 | 425 | 3 | } 1,000 00 | | |
| | Feb. 23, 1867 | 15 | 516 | 10 | | | |
| Support of Quapaws: Blacksmith and assistants, and tools, iron, and steel for blacksmith-shop, per third article treaty of May thirteenth, eighteen hundred and thirty-three..... | May 13, 1833 | 7 | 425 | 3 | 1,060 00 | 2,060 00 | 1,800 00 |
| NOTE.—For Quapaw agency, Indian Territory. | | | | | | | |
| <i>Fulfilling Treaties with Sacs and Foxes of the Mississippi—(permanent)—</i> | | | | | | | |
| Permanent annuity, in goods or otherwise, per third article treaty of November third, eighteen hundred and four.. | Nov. 3, 1804 | 7 | 85 | 3 | 1,000 00 | | |
| Interest on two hundred thousand dollars, at five per centum, per second article treaty of October twenty-first, eighteen hundred and thirty-seven..... | Oct. 21, 1837 | 7 | 540 | 2 | 10,000 00 | | |
| Interest on eight hundred thousand dollars, at five per centum, per second article treaty of October eleventh, eighteen hundred and forty-two, provided that the sum of \$1,500 of this amount shall be used for the pay of a physician and for purchase of medicine..... | Oct. 11, 1842 | 7 | 596 | 2 | 40,000 00 | | |
| NOTE.—For Sacs and Foxes in Iowa and Indian Territory. | | | | | | 51,000 00 | 51,000 00 |
| <i>Fulfilling Treaties with Sacs and Foxes of Missouri—</i> | | | | | | | |
| Interest on one hundred and fifty-seven thousand four hundred dollars, at five per centum, under the direction of the President, per second article treaty of October twenty-first, eighteen hundred and thirty-seven, (permanent) .. | Oct. 21, 1837 | 7 | 543 | 2 | 7,870 00 | | |
| Support of Sacs and Foxes of Missouri: | | | | | | | |
| Support of a school, per fifth article treaty of March sixth, eighteen hundred and sixty-one..... | Mar. 6, 1861 | 12 | 1172 | 5 | 200 00 | | |
| NOTE.—For Great Nemaha agency, Nebraska. | | | | | | 8,070 00 | 8,070 00 |

Estimates of appropriations required for the service of the fiscal year ending June 30, 1886—Continued.

| General object, (title of appropriation,) and details and explanations. | Date of acts, or treaties, providing for the expenditure. | References to Stats. at Large, or to Revised Statutes. | | | Estimated am't required for each detailed object of expenditure. | Total amount to be appropriated under each head of appropriation. | Amount appropriated for the fiscal year ending June 30, 1885. |
|---|---|--|-------|------|--|---|---|
| | | Vol. or R. S. | Page. | Art. | | | |
| Fulfilling Treaties with Seminoles—(permanent)— | | | | | | | |
| Five per centum interest on two hundred and fifty thousand dollars, to be paid as annuity per eighth article treaty of August seventh, eighteen hundred and fifty-six.. | Aug. 7, 1856 | 7 | 702 | 8 | \$12,500 00 | | |
| Five per centum interest on two hundred and fifty thousand dollars, to be paid as annuity, (they having joined their brethren west,) per eighth article treaty of August seventh, eighteen hundred and fifty-six | do. | | | | 12,500 00 | | |
| Interest on fifty thousand dollars, at the rate of five per centum per annum, to be paid annually for the support of schools, as per third article treaty of March twenty-first, eighteen hundred and sixty-six | Mar. 21, 1866 | 14 | 757 | 3 | 2,500 00 | | |
| Interest on twenty thousand dollars, at the rate of five per centum per annum, to be paid annually for the support of the Seminole government, as per same article same treaty | do. | | | | 1,000 00 | | |
| NOTE.—For Union agency, Indian Territory. | | | | | | \$28,500 00 | \$28,500 00 |
| Fulfilling Treaties with Senecas—(permanent)— | | | | | | | |
| Permanent annuity, in specie, per fourth article treaty of September twenty-ninth, eighteen hundred and seventeen | Sept. 29, 1817 | 7 | 161 | 4 | 500 00 | | |
| Permanent annuity, in specie, per fourth article treaty of September seventeenth, eighteen hundred and eighteen.. | Sept. 17, 1818 | 7 | 197 | 4 | 500 00 | | |
| Permanent annuity, for blacksmith and miller, per fourth article treaty of February twenty-eighth, eighteen hundred and thirty-one, to be annually paid to them as a national fund, to be expended by them for such articles and wants and improvements in agriculture as their chiefs (with the consent of their agent) may designate, as stipulated in the seventh article treaty of February twenty-third, eighteen hundred and sixty-seven..... | Feb. 23, 1867 | 15 | 515 | 7 | 1,660 00 | | |
| Permanent annuity, in specie, per fourth article treaty of September seventeenth, eighteen hundred and eighteen, and fifth article treaty of February twenty-third, eighteen hundred and sixty-seven | Sept. 17, 1818 | 7 | 179 | 4 | 500 00 | | |
| | Feb. 23, 1867 | 15 | 515 | 5 | | | |
| Blacksmith and assistants, shops and tools, iron and steel, per fourth article treaty of July twentieth, eighteen hundred and thirty-one, and fifth article treaty of February twenty-third, eighteen hundred and sixty-seven | July 20, 1831 | 7 | 352 | 4 | 530 00 | | |
| | Feb. 23, 1867 | 15 | 515 | 5 | | | |
| | | | | | | 3,690 00 | 3,690 00 |
| NOTE.—For Quapaw agency, Indian Territory. | | | | | | | |
| Fulfilling Treaties with Senecas of New York—(permanent)— | | | | | | | |
| Permanent annuity, in lieu of interest on stock, per act of February nineteenth, eighteen hundred and thirty-one.... | Feb. 19, 1831 | 4 | 442 | 1 | 6,000 00 | | |
| Interest, in lieu of investment, on seventy-five thousand dollars, at five per centum, per act of June twenty-seventh, eighteen hundred and forty-six | June 27, 1846 | 9 | 35 | 2 | 3,750 00 | | |
| Interest, at five per centum, on forty-three thousand and fifty dollars, transferred from the Ontario Bank to the United States Treasury, per act of June twenty-seventh, eighteen hundred and forty-six..... | June 27, 1846 | 9 | 35 | 3 | 2,152 50 | | |
| NOTE.—For New York agency, New York. | | | | | | 11,902 50 | 11,902 50 |
| Fulfilling Treaties with Shawnees—(permanent)— | | | | | | | |
| Permanent annuity, for educational purposes, per fourth article treaty of August third, seventeen hundred and ninety-five, and third article treaty of May tenth, eighteen hundred and fifty-four | Aug. 3, 1795 | 7 | 51 | 4 | 1,000 00 | | |
| | May 10, 1854 | 10 | 1056 | 3 | | | |
| Permanent annuity, in specie, for educational purposes, per fourth article treaty of September twenty-ninth, eighteen hundred and seventeen, and third article treaty of May tenth, eighteen hundred and fifty-four.. | Sept. 29, 1817 | 7 | 161 | 4 | 2,000 00 | | |
| | May 10, 1854 | 10 | 1056 | 3 | | | |
| Interest, at five per centum, on forty thousand dollars, for educational purposes, per third article of last-named treaty | May 10, 1854 | 10 | 1056 | 3 | 2,000 00 | | |
| NOTE.—For Union agency, Indian Territory. | | | | | | 5,000 00 | 5,000 00 |
| Fulfilling Treaties with Eastern Shawnees—(permanent)— | | | | | | | |
| Permanent annuity, in specie, per fourth article treaty of September seventeenth, eighteen hundred and eighteen, and fifth article treaty of February twenty-third, eighteen hundred and sixty-seven..... | Sept. 17, 1818 | 7 | 179 | 4 | 500 00 | | |
| | Feb. 23, 1867 | 15 | 515 | 5 | | | |
| Blacksmith and assistant, shops and tools, iron and steel, per fourth article treaty of July twentieth, eighteen hundred and thirty-one, and fifth article treaty of February twenty-third, eighteen hundred and sixty-seven. | July 20, 1831 | 7 | 352 | 4 | 530 00 | | |
| | Feb. 23, 1867 | 15 | 515 | 5 | | | |
| NOTE.—For Union agency, Indian Territory. | | | | | | 1,030 00 | 1,030 00 |

Estimates of appropriations required for the service of the fiscal year ending June 30, 1886—Continued.

| General object, (title of appropriation,) and details and explanations. | Date of acts, or treaties, providing for the expenditure. | References to Stats. at Large, or to Revised Statutes. | | | Estimated am't required for each detailed object of expenditure. | Total amount to be appropriated under each head of appropriation. | Amount appropriated for the fiscal year ending June 30, 1885. |
|---|---|--|-------|-------|--|---|---|
| | | Vol. or R. S. | Page. | Art. | | | |
| <i>Support of Shoshones and Bannocks—</i> | | | | | | | |
| Shoshones: | | | | | | | |
| Sixteenth of thirty instalments, to purchase suits of clothing for males over fourteen years of age; flannel, hose, calico, and domestics for females over the age of twelve years, and such goods as may be needed to make suits for boys and girls under the ages named, as per ninth article treaty of July third, eighteen hundred and sixty-eight | July 3, 1868 | 15 | 676 | 9 | \$11,500 00 | | |
| Pay of physician, teacher, carpenter, miller, engineer, farmer, and blacksmith, as per tenth article of treaty of July third, eighteen hundred and sixty-eight | July 3, 1868 | 15 | 676 | 10 | 5,000 00 | | |
| Pay of second blacksmith, and such iron and steel and other materials as may be required, as per eighth article treaty of July third, eighteen hundred and sixty-eight.. | July 3, 1868 | 15 | 676 | 8 | 1,000 00 | | |
| Bannocks: | | | | | | | |
| Sixteenth of thirty instalments, to purchase suits of clothing for males over fourteen years of age; flannel, hose, calico, and domestics for females over twelve years of age, and such flannel and cotton goods as may be needed to make suits for boys and girls under the ages named, as per ninth article treaty of July third, eighteen hundred and sixty-eight | July 3, 1868 | 15 | 676 | 9 | 6,937 00 | | |
| Pay of physician, teacher, carpenter, miller, engineer, farmer, and blacksmith, as per tenth article treaty of July third, eighteen hundred and sixty-eight | July 3, 1868 | 15 | 676 | 10 | 5,000 00 | | |
| NOTE.—\$17,500 for Shoshone agency, Wyoming, and \$11,937 for Fort Hall agency, Idaho. | | | | | | \$29,437 00 | \$25,800 00 |
| <i>Fulfilling Treaties with Six Nations of New York—(permanent)—</i> | | | | | | | |
| Permanent annuity, in clothing and other useful articles, per sixth article treaty of November seventeenth, seven hundred and ninety-four | Nov. 17, 1794 | 7 | 46 | 6 | | 4,500 00 | 4,500 00 |
| NOTE.—\$3,500 for New York, and \$1,000 for Green Bay agency, Wisconsin. | | | | | | | |
| <i>Support of Sioux of Different Tribes, including Santee Sioux of Nebraska—</i> | | | | | | | |
| Sixteenth of thirty instalments, to purchase clothing for males over fourteen years of age; for flannel, hose, and calico, and domestics required for females over twelve years of age; and for such flannel and cotton goods as may be needed to make suits for boys and girls, per tenth article treaty of April twenty-ninth, eighteen hundred and sixty-eight | Apr. 29, 1868 | 15 | 638 | 10 | 150,000 00 | | |
| Sixteenth of thirty instalments, to purchase such articles as may be considered proper by the Secretary of the Interior, at ten dollars per head, for twenty-one thousand persons roaming | Apr. 29, 1868 | 15 | 638 | 8 | 200,000 00 | | |
| Sixteenth of thirty instalments, to purchase such articles as may be considered proper by the Secretary of the Interior, at twenty dollars per head, for fourteen hundred and twenty persons engaged in agriculture |do..... | | | | 28,400 00 | | |
| Pay of physicians, five teachers, one carpenter, one miller, one engineer, two farmers, and one blacksmith, per thirteenth article of same treaty | Apr. 29, 1868 | 15 | 640 | 13 | 10,400 00 | | |
| Pay of additional employes at the several agencies for the Sioux in Nebraska and Dakota | Appropriated.. | 23 | 87 | 1 | 25,000 00 | | |
| Industrial schools at the Santee Sioux and Crow Creek agencies |do..... | | | | 6,000 00 | | |
| Subsistence of the Sioux, and for purposes of their civilization, as per agreement, ratified by act of Congress, approved February twenty-eighth, eighteen hundred and seventy-seven | Feb. 28, 1877 | 19 | 256 | 5 | 1,600,000 00 | | |
| Pay of a matron at the Santee agency | Appropriated.. | 23 | 87 | 1 | 500 00 | | |
| Pay of second blacksmith, and furnishing iron, steel, and other material, per eighth article same treaty | Apr. 29, 1868 | 15 | 638 | 8 | 2,000 00 | | |
| NOTE.—Flandreau, \$26,394; Santee, \$74,088; Standing Rock, \$237,028; Lower Brulé, \$142,338; Rosebud, \$616,699; Pine Ridge, \$621,990; Cheyenne River, \$202,930; Crow Creek, \$100,833. | | | | | | 2,022,300 00 | 1,676,300 00 |
| <i>Fulfilling Treaties with Sioux, Yankton Tribe—</i> | | | | | | | |
| Seventh of ten instalments, (third series,) to be paid to them or expended for their benefit, per fourth article treaty of April nineteenth, eighteen hundred and fifty-eight, (permanent) | Apr. 19, 1858 | 11 | 744 | 4 | 25,000 00 | | |
| Support of Sioux, Yankton tribe: Subsistence and civilization of two thousand Yankton Sioux, heretofore provided for in appropriations under "Fulfilling treaty with Sioux of different tribes," &c. | Appropriated.. | 23 | 88 | 1 | 60,000 00 | | |
| NOTE.—For Yankton agency, Dakota. | | | | | | 85,000 00 | 65,000 00 |

Estimates of appropriations required for the service of the fiscal year ending June 30, 1886—Continued.

| General object, (title of appropriation,) and details and explanations. | Date of acts, or treaties, providing for the expenditure. | References to Stats. at Large, or to Revised Statutes. | | | Estimated am't required for each detailed object of expenditure. | Total amount to be appropriated under each head of appropriation. | Amount appropriated for the fiscal year ending June 30, 1885. |
|---|---|--|-------|--------|--|---|---|
| | | Vol. or R. S. | Page. | Art. | | | |
| <i>Support of Confederated Bands of Utes—</i> | | | | | | | |
| Pay of two carpenters, two millers, two farmers, and two blacksmiths, as per tenth article of treaty of October seventh, eighteen hundred and sixty-three, and fifteenth article treaty of March second, eighteen hundred and sixty-eight..... | Oct. 7, 1863 | 13 | 675 | 10 | \$720 00 | | |
| | Mar. 2, 1868 | 15 | 622 | 15 | 6, 000 00 | | |
| Pay of two teachers, as per same article of same treaty... | Mar. 2, 1868 | 15 | 622 | 15 | 1, 800 00 | | |
| Purchase of iron and steel, and the necessary tools for blacksmith-shop, per ninth article of same treaty | Mar. 2, 1868 | 15 | 621 | 9 | 220 00 | | |
| Seventeenth of thirty instalments, to be expended under the direction of the Secretary of the Interior for clothing, blankets, and such other articles as he may deem proper and necessary, under eleventh article of same treaty..... | Mar. 2, 1868 | 15 | 622 | 11 | 30, 000 00 | | |
| Annual amount for the purchase of beef, mutton, wheat, flour, beans, and potatoes, as per twelfth article of same treaty..... | Mar. 2, 1868 | 15 | 622 | 12 | 30, 000 00 | | |
| Pay of employes at the several Ute agencies | Appropriated.. | 23 | 88 | 1 | 5, 000 00 | | |
| NOTE.—Ouray, \$30,720; Southern Ute, \$20,000; Uintah, \$23,020. | | | | | | \$73, 740 00 | \$63, 740 00 |
| <i>Fulfilling Treaties with Winnebagoes—(permanent)—</i> | | | | | | | |
| Interest on eight hundred and four thousand nine hundred and nine dollars and seventeen cents, at five per centum per annum, per fourth article treaty of November first, eighteen hundred and thirty-seven, and joint resolution of July seventeenth, eighteen hundred and sixty-two; and the Secretary of the Interior is hereby directed to expend said interest for the support, education, and civilization of said Indians..... | Nov. 1, 1837, and resolution | 7 | 546 | 4 | } 40, 245 45 | | |
| | July 17, 1862 | 12 | 628 | 4 | | | |
| Interest on seventy-eight thousand three hundred and forty dollars and forty-one cents, at five per centum per annum, to be expended under the direction of the Secretary of the Interior, for the erection of houses, improvement of their allotments of land, purchase of stock, agricultural implements, seeds, and other beneficial objects..... | July 15, 1870 | 16 | 355 | 1 | 3, 917 02 | 44, 162 47 | 44, 162 47 |
| NOTE.—For Omaha and Winnebago agency, Nebraska. | | | | | | | |
| <i>Gratuity to certain Ute Indians—</i> | | | | | | | |
| For fifth of ten instalments, to be distributed at the discretion of the President, to such Ute Indians as distinguish themselves by good sense, energy, and perseverance in the pursuits of civilized life, and in the promotion of a good understanding between the Indians and the Government and people of the United States | June 15, 1880 | 21 | 204 | Sec. 6 | } | 4, 000 00 | 4, 000 00 |
| | Appropriated.. | 23 | 89 | 1 | | | |
| MISCELLANEOUS SUPPORTS. | | | | | | | |
| <i>Support of Arapahoes, Cheyennes, Apaches, Kiowas, Comanches, and Wichitas—</i> | | | | | | | |
| Subsistence and civilization of the Arapahoes, Cheyennes, Apaches, Kiowas, Comanches, and Wichitas, who have been collected on the reservations set apart for their use and occupation..... | Appropriated.. | 23 | 89 | 1 | | 400, 000 00 | 390, 000 00 |
| NOTE.—\$225,000 for Cheyennes and Arapahoes, and \$175,000 for the Kiowas, Comanches, and Wichitas. | | | | | | | |
| <i>Support of Arickarees, Gros Ventres, and Mandans—</i> | | | | | | | |
| This amount, to be expended in such goods, provisions, and other articles as the President may from time to time determine, in instructing in agricultural and mechanical pursuits; in providing employes, educating children, procuring medicine and medical attendance; care for and support of the aged, sick, and infirm; for the helpless orphans of said Indians, and in any other respect to promote their civilization, comfort, and improvement..... | Appropriated.. | 23 | 89 | 1 | | 50, 000 00 | 40, 000 00 |
| NOTE.—For Fort Berthold agency, Dakota. | | | | | | | |
| <i>Support of Assinaboines in Montana—</i> | | | | | | | |
| Subsistence and civilization of the Assinaboines in Montana, including pay of employes..... | Appropriated.. | 23 | 89 | 1 | | 35, 000 00 | 25, 000 00 |
| NOTE.—For Fort Belknap agency, Montana. | | | | | | | |

Estimates of appropriations required for the service of the fiscal year ending June 30, 1886—Continued.

| General object, (title of appropriation,) and details and explanations. | Date of acts, or treaties, providing for the expenditure. | References to Stats. at Large, or to Revised Statutes. | | | Estimated am't required for each detailed object of expenditure. | Total amount to be appropriated under each head of appropriation. | Amount appropriated for the fiscal year ending June 30, 1885. |
|--|---|--|-------|------|--|---|---|
| | | Vol. or R. S. | Page. | Sec. | | | |
| <i>Support of Blackfeet, Bloods, and Piegons—</i> Support, education, and civilization of the Blackfeet, Bloods, and Piegons, including pay of employes..... NOTE.—For Blackfeet agency, Montana. | Appropriated.. | 23 | 89 | 1 | | \$100,000 00 | \$50,000 00 |
| <i>Support of Chippewas of Lake Superior—</i> Support and civilization of the Chippewas of Lake Superior, to be expended for agricultural and educational purposes, pay of clerk and necessary employes, purchase of goods and provisions, and for such other purposes as may be deemed for the best interests of said Indians.. NOTE.—For La Pointe agency, Wisconsin. | Appropriated.. | 23 | 89 | 1 | | 20,000 00 | 12,000 00 |
| <i>Support of Chippewas of Red Lake and Pembina Tribe of Chippewas—</i> Support and civilization of Chippewas of Red Lake and Pembina tribe of Chippewas, and for pay of employes.. NOTE.—For White Earth agency, Minnesota. | Appropriated.. | 23 | 89 | 1 | | 18,000 00 | 12,000 00 |
| <i>Support of Chippewas on White Earth Reservation—</i> This amount, or so much thereof as may be necessary, to be expended under the direction of the Secretary of the Interior, in the care and support of the Otter-Tail, Pillager, Pembina, and Mississippi Chippewa Indians, on the White Earth reservation, in Minnesota, to assist them in their agricultural operations, and for pay of physician, \$1,200..... NOTE.—For White Earth agency, Minnesota. | Appropriated.. | 23 | 89 | 1 | | 20,000 00 | 6,000 00 |
| <i>Support of Chippewas, Turtle Mountain Band—</i> Support and civilization of Turtle Mountain band of Chippewas..... NOTE.—For Devil's Lake agency, Dakota. | Appropriated.. | 23 | 89 | 1 | | 10,000 00 | 5,000 00 |
| <i>Support of Confederated Tribes and Bands in Middle Oregon—</i> Support and civilization of the confederated tribes and bands in Middle Oregon, and for pay of employes..... NOTE.—For Warm Springs agency, Oregon. | Appropriated.. | 23 | 89 | 1 | | 8,000 00 | 6,000 00 |
| <i>Support of D'Wamish and other Allied Tribes in Washington Territory—</i> Support and civilization of the D'Wamish and other allied tribes in Washington Territory, including pay of employes..... NOTE.—For Tulalip agency, Washington. | Appropriated.. | 23 | 89 | 1 | | 10,000 00 | 7,000 00 |
| <i>Support of Flatheads, Carlos's Band—</i> Support and civilization of Carlos's band of Flatheads, including pay of employes..... NOTE.—For Flathead agency, Montana. | Appropriated.. | 23 | 90 | 1 | | 21,000 00 | 21,000 00 |
| <i>Support of Flatheads and other Confederated Tribes—</i> Support and civilization of the Flatheads and other confederated tribes, including pay of employes..... NOTE.—For Flathead agency, Montana. | Appropriated.. | 23 | 89 | 1 | | 13,000 00 | 11,000 00 |
| <i>Support of Gros Ventres in Montana—</i> Support and civilization of the Gros Ventres in Montana, and for pay of employes..... NOTE.—For Fort Belknap agency, Montana. | Appropriated.. | 23 | 90 | 1 | | 35,000 00 | 23,000 00 |
| <i>Support of Hualpais in Arizona—</i> To enable the Secretary of the Interior to purchase subsistence and other necessities for the support of the Hualpais in Arizona..... | Appropriated.. | 23 | 94 | 1 | | 20,000 00 | 20,000 00 |
| <i>Support of Indians in Arizona and New Mexico—</i> This amount, to subsist and properly care for the Apaches and other Indians in Arizona and New Mexico who have been or may be collected on reservations in New Mexico or Arizona..... NOTE.—For San Carlos, \$225,000; and Mescalero, \$75,000. | Appropriated.. | 23 | 90 | 1 | | 300,000 00 | 280,000 00 |
| <i>Support of Indians of Central Superintendency—</i> Education and civilization of the Indians of the late Central superintendency, including clothing, food, and lodging for the children attending school..... NOTE.—For Indian Territory. | Appropriated.. | 23 | 90 | 1 | | 20,000 00 | 18,000 00 |

Estimates of appropriations required for the service of the fiscal year ending June 30, 1886—Continued.

| General object, (title of appropriation,) and details and explanations. | Date of acts, or treaties, providing for the expenditure. | References to Stats. at Large, or to Revised Statutes. | | | Estimated am't required for each detailed object of expenditure. | Total amount to be appropriated under each head of appropriation. | Amount appropriated for the fiscal year ending June 30, 1885. |
|--|---|--|-------|------|--|---|---|
| | | Vol. or R. S. | Page. | Sec. | | | |
| <i>Support of Indians at Fort Peck Agency—</i> This amount, to be expended in such goods, provisions, and other useful articles as the President may from time to time determine, in instructing in agricultural and mechanical pursuits; in providing employes, educating children, procuring medicine and medical attendance; care for and support of the aged, sick, and infirm; for the helpless orphans of said Indians, and in any respect to promote their civilization, comfort, and improvement..... | Appropriated.. | 23 | 90 | 1 | | \$100,000 00 | \$80,000 00 |
| NOTE.—For Fort Peck agency, Montana. | | | | | | | |
| <i>Support of Indians of Fort Hall Reservation—</i> Support, civilization, and instruction of the Shoshones and Bannocks, and other Indians of the Fort Hall reservation in Idaho Territory, including pay of employes.... | Appropriated.. | 23 | 90 | 1 | | 20,000 00 | 18,000 00 |
| NOTE.—For Fort Hall agency, Idaho. | | | | | | | |
| <i>Support of Indians of Lemhi Agency—</i> Support, civilization, and instruction of the Shoshones, Bannocks, Sheepeaters, and other Indians of the Lemhi agency, Idaho Territory, including pay of employes..... | Appropriated.. | 23 | 90 | 1 | | 19,000 00 | 16,500 00 |
| NOTE.—For Lemhi agency, Idaho. | | | | | | | |
| <i>Support of Indians of Klamath Agency—</i> Support, civilization, and instruction of the Klamaths, Modocs, and other Indians of the Klamath agency, Oregon, including pay of employes..... | Appropriated.. | 23 | 90 | 1 | | 6,000 00 | 5,000 00 |
| NOTE.—For Klamath agency, Oregon. | | | | | | | |
| <i>Support of Kansas Indians—</i> Support and civilization of the Kansas Indians, including agricultural assistance and pay of employes..... | Appropriated.. | 23 | 90 | 1 | | 5,000 00 | 5,000 00 |
| NOTE.—For the Osage agency, Indian Territory. | | | | | | | |
| <i>Support of Makahs—</i> Support and civilization of the Makahs, including pay of employes..... | Appropriated.. | 23 | 90 | 1 | | 6,000 00 | 4,000 00 |
| NOTE.—For Neah Bay agency, Washington. | | | | | | | |
| <i>Support of Menomonees—</i> Support and civilization of the Menomonee Indians, including pay of employes..... | Appropriated.. | 23 | 90 | 1 | | 6,000 00 | 4,000 00 |
| NOTE.—For Green Bay agency, Wisconsin. | | | | | | | |
| <i>Support of Modocs in the Indian Territory—</i> Support and civilization of the Modoc Indians now residing within the Indian Territory..... | Appropriated.. | 23 | 90 | 1 | | 7,500 00 | 4,000 00 |
| NOTE.—For Quapaw agency, Indian Territory. | | | | | | | |
| <i>Support of Navajoes—</i> Support and civilization of the Navajo Indians, including pay of employes..... | Appropriated.. | 23 | 90 | 1 | | 40,000 00 | 40,000 00 |
| NOTE.—For Navajo agency, New Mexico. | | | | | | | |
| <i>Support of Nez Percés of Joseph's Band—</i> Support and civilization of Joseph's band of Nez Percé Indians..... | Appropriated.. | 23 | 90 | 1 | | 20,000 00 | 20,000 00 |
| <i>Support of Nez Percé Indians in Idaho—</i> Support and civilization of Nez Percé Indians in Idaho, including pay of employes..... | Submitted..... | | | | | 20,000 00 | |
| NOTE.—For Nez Percé agency, Idaho. | | | | | | | |
| <i>Support of Qui-nai-elts and Quil-leh-utes—</i> Support and civilization of the Qui-nai-elts and Quil-leh-utes, including pay of employes..... | Appropriated.. | 23 | 90 | 1 | | 5,000 00 | 4,000 00 |
| NOTE.—For Qui-nai-elt agency, Washington. | | | | | | | |
| <i>Support of Shoshones in Wyoming—</i> Support and civilization of Shoshone Indians in Wyoming.. | Appropriated.. | 23 | 91 | 1 | | 20,000 00 | 12,000 00 |
| NOTE.—For Shoshone agency, Wyoming. | | | | | | | |
| <i>Support of Shoshones in Nevada—</i> Support and civilization of Shoshone Indians in Nevada, including pay of employes..... | Appropriated.. | 23 | 91 | 1 | | 10,000 00 | 10,000 00 |
| NOTE.—For Western Shoshone agency, Nevada. | | | | | | | |

| General object, (title of appropriation,) and details and explanations. | Date of acts, or treaties, providing for the expenditure. | References to Stats. at Large, or to Revised Statutes. | | | Estimated am't required for each detailed object of expenditure. | Total amount to be appropriated under each head of appropriation. | Amount appropriated for the fiscal year ending June 30, 1885. |
|---|---|--|-------|------|--|---|---|
| | | Vol. or R. S. | Page. | Sec. | | | |
| <i>Support of Sioux of Lake Traverse—</i> Support and civilization of Sioux of Lake Traverse, including pay of employes..... | Appropriated.. | 23 | 91 | 1 | | \$10,000 00 | \$8,000 00 |
| NOTE.—For Sisseton agency, Dakota. | | | | | | | |
| <i>Support of Sioux of Devil's Lake—</i> Support and civilization of Sioux of Devil's Lake, including pay of employes..... | Appropriated.. | 23 | 91 | 1 | | 10,000 00 | 8,000 00 |
| NOTE.—For Devil's Lake agency, Dakota. | | | | | | | |
| <i>Support of S' Klallams—</i> Support and civilization of the S' Klallam Indians, including pay of employes..... | Appropriated.. | 23 | 91 | 1 | | 5,000 00 | 4,000 00 |
| NOTE.—For S' Kokomish agency, Washington. | | | | | | | |
| <i>Support of Tonkawas—</i> Support and civilization of Tonkawa Indians..... | Appropriated.. | 23 | 91 | 1 | | 10,000 00 | 10,000 00 |
| <i>Support of Walla-Walla, Cayuse, and Umatilla Tribes—</i> Support and civilization of the Walla-Walla, Cayuse, and Umatilla tribes, including pay of employes..... | Appropriated.. | 23 | 91 | 1 | | 8,000 00 | 7,000 00 |
| NOTE.—For Umatilla agency, Washington. | | | | | | | |
| <i>Support of Yakamas and other Indians—</i> Support and civilization of the Yakamas and other Indians, at said agency, including pay of employes..... | Appropriated.. | 23 | 91 | 1 | | 20,000 00 | 15,000 00 |
| NOTE.—For Yakama agency, Washington. | | | | | | | |
| GENERAL INCIDENTAL EXPENSES OF THE INDIAN SERVICE. | | | | | | | |
| <i>Incidental Expenses of Indian Service in Arizona—</i> General incidental expenses of the Indian service, including travelling expenses of agents, in Arizona..... | Appropriated.. | 23 | 93 | 1 | \$5,000 00 | | |
| Support and civilization of Indians at the Colorado River, Pima and Maricopa, and Moquis Pueblo agencies..... |do..... | | | | 13,000 00 | | |
| Pay of employes at same agencies..... |do..... | | | | 12,000 00 | | |
| NOTE.—Colorado River, \$17,000; Pima, Maricopa, and Papago, \$9,000; Moquis Pueblo, \$3,000; San Carlos, \$1,000. | | | | | | 30,000 00 | 25,000 00 |
| <i>Incidental Expenses of Indian Service in California—</i> General incidental expenses of the Indian service, including travelling expenses of agents, in California..... | Appropriated.. | 23 | 93 | 1 | 4,000 00 | | |
| Support and civilization of Indians at the Round Valley, Hoopa Valley, Tule River, and Mission agencies..... |do..... | | | | 16,000 00 | | |
| Pay of employes at same agencies..... |do..... | | | | 10,000 00 | | |
| NOTE.—Round Valley, \$12,000; Tule River, \$8,000; Mission, \$5,000; and Hoopa Valley, \$5,000. | | | | | | 30,000 00 | 29,000 00 |
| <i>Incidental Expenses of Indian Service in Colorado—</i> General incidental expenses of the Indian service, including travelling expenses of agents..... | Appropriated.. | 23 | 93 | 1 | | 1,500 00 | 1,500 00 |
| NOTE.—For Southern Ute agency. | | | | | | | |
| <i>Incidental Expenses of Indian Service in Dakota—</i> General incidental expenses of the Indian service, including travelling expenses of agents, at eight agencies for the Sioux..... | Appropriated.. | 23 | 93 | 1 | | 9,600 00 | 8,000 00 |
| NOTE.—\$1,200 each for Yankton, Crow Creek, Standing Rock, Cheyenne River, Fort Berthold, Sisseton, Devil's Lake, and Lower Brulé agencies. | | | | | | | |
| <i>Incidental Expenses of Indian Service in Idaho—</i> General incidental expenses of the Indian service, including travelling expenses of agents, in Idaho..... | Appropriated.. | 23 | 93 | 1 | 1,000 00 | | |
| Employes at Lemhi agency, \$2,300, and additional employes at Fort Hall, Idaho, \$1,700..... |do..... | | | | 4,000 00 | | |
| NOTE.—\$500 for Nez Percé, \$2,000 for Fort Hall, and \$2,500 for Lemhi. | | | | | | 5,000 00 | 3,800 00 |
| <i>Incidental Expenses of Indian Service in Montana—</i> General incidental expenses of the Indian service, including pay of employes and travelling expenses of agents, in Montana..... | Appropriated.. | 23 | 93 | 1 | | 6,000 00 | 5,000 00 |
| NOTE.—Fort Peck, \$1,500; Crow, \$1,500; Flathead, \$1,000; Blackfeet, \$1,000; and Gros Ventres, \$1,000. | | | | | | | |

Estimates of appropriations required for the service of the fiscal year ending June 30, 1886—Continued.

| General object, (title of appropriation,) and details and explanations. | Date of acts, or treaties, providing for the expenditure. | References to Stats. at Large, or to Revised Statutes. | | | Estimated am't required for each detailed object of expenditure. | Total amount to be appropriated under each head of appropriation. | Amount appropriated for the fiscal year ending June 30, 1885. |
|---|---|--|-------|------|--|---|---|
| | | Vol. or R. S. | Page. | Sec. | | | |
| <i>Incidental Expenses of Indian Service in Nevada—</i> | | | | | | | |
| General incidental expenses of the Indian service, including travelling expenses of agents, in Nevada | Appropriated.. | 23 | 93 | 1 | \$1,500 00 | | |
| Support and civilization of Indians located on the Paiute, Walker River, Western Shoshone, and Pyramid Lake reservations |do..... | | | | 20,000 00 | | |
| Pay of employés, same agencies..... |do..... | | | | 10,000 00 | | |
| NOTE.—Western Shoshone agency, \$4,000, and Nevada, \$27,500. | | | | | | \$31,500 00 | \$23,000 00 |
| <i>Incidental Expenses of Indian Service in New Mexico—</i> | | | | | | | |
| General incidental expenses of the Indian service, including travelling expenses of agents, in New Mexico..... | Appropriated.. | 23 | 93 | 1 | 5,000 00 | | |
| Support and civilization of Indians at Pueblo agency, including pay of employés |do..... | | | | 10,000 00 | | |
| NOTE.—Pueblo, \$11,500; Mescalero, \$1,500; and Navajo, \$2,000. | | | | | | 15,000 00 | 5,000 00 |
| <i>Incidental Expenses of Indian Service in Oregon—</i> | | | | | | | |
| General incidental expenses of the Indian service, including travelling expenses of agents, in Oregon..... | Appropriated.. | 23 | 93 | 1 | 4,000 00 | | |
| Support and civilization of Indians of Grande Ronde and Siletz agencies..... |do..... | | | | 8,000 00 | | |
| Pay of employés at the same agencies |do..... | | | | 8,000 00 | | |
| NOTE.—For Grande Ronde, \$6,000; Siletz, \$6,000; Warm Springs, \$4,000; Umatilla, \$2,000; and Klamath, \$2,000. | | | | | | 20,000 00 | 16,000 00 |
| <i>Incidental Expenses of Indian Service in Utah—</i> | | | | | | | |
| General incidental expenses of the Indian service, including travelling expenses of agents, in Utah..... | Appropriated.. | 23 | 93 | 1 | 3,000 00 | | |
| Support and civilization of Indians at Uintah Valley and Ouray agencies..... |do..... | | | | 8,000 00 | | |
| Pay of employés at said agency |do..... | | | | 4,000 00 | | |
| NOTE.—For Uintah agency, Utah, \$7,500, and for Ouray agency, \$7,500. | | | | | | 15,000 00 | 10,000 00 |
| <i>Incidental Expenses of Indian Service in Washington—</i> | | | | | | | |
| General incidental expenses of the Indian service, including travelling expenses of agents, at seven agencies..... | Appropriated.. | 23 | 93 | 1 | 5,000 00 | | |
| Support and civilization of Indians at Colville and Nisqually agencies |do..... | | | | 15,000 00 | | |
| NOTE.—Colville, \$8,000; Nisqually, \$7,000; Neah Bay, \$1,000; Yakama, \$1,000; S'Kokomish, \$1,000; Tulalip, \$1,000; and Qui-nai-elt, \$1,000. | | | | | | 20,000 00 | 14,000 00 |
| <i>Incidental Expenses of Indian Service in Wyoming—</i> | | | | | | | |
| General incidental expenses of the Indian service, including travelling expenses of agents..... | Appropriated.. | 23 | 93 | 1 | | 1,000 00 | 1,500 00 |
| NOTE.—For Shoshone agency. | | | | | | | |
| MISCELLANEOUS. | | | | | | | |
| <i>Pay of Farmers—</i> | | | | | | | |
| To enable the Secretary of the Interior to employ practical farmers, in addition to the agency farmers now employed, at wages not exceeding \$75 each per month, to superintend and direct farming among such Indians as are making effort for self-support..... | Appropriated.. | 23 | 92 | 1 | | 50,000 00 | 25,000 00 |
| <i>Pay of Indian Police—</i> | | | | | | | |
| For the services of not exceeding eight hundred privates, at eight dollars per month each, and not exceeding one hundred officers, at ten dollars per month each, of Indian police, to be employed in maintaining order and prohibiting illegal traffic in liquor on the several Indian reservations, and for the purchase of equipments and of rations for policemen at non-ration agencies..... | Appropriated.. | 23 | 94 | 1 | | 115,000 00 | 72,000 00 |
| <i>Vaccination of Indians—</i> | | | | | | | |
| For vaccine-matter and vaccination of Indians..... | Appropriated.. | 23 | 94 | 1 | | 1,000 00 | 1,000 00 |
| <i>Telegraphing, and Purchase of Indian Supplies—</i> | | | | | | | |
| To pay the expenses of purchasing goods and supplies for the Indian service, including rent of warehouse and pay of necessary employés; advertising, at rates not exceeding regular commercial rates; inspection, and all other expenses connected therewith, and telegraphing... | Appropriated.. | 23 | 94 | 1 | | 40,000 00 | 40,000 00 |
| <i>Transportation of Indian Supplies—</i> | | | | | | | |
| For necessary expenses of transportation of such goods, provisions, and other articles, for the various tribes of Indians provided for by this act, including pay and expenses of transportation agents | Appropriated.. | 23 | 94 | 1 | | 300,000 00 | 275,000 00 |

Estimates of appropriations required for the service of the fiscal year ending June 30, 1886—Continued.

| General object, (title of appropriation,) and details and explanations. | Date of acts, or treaties, providing for the expenditure. | References to Stats. at Large, or to Revised Statutes. | | | Estimated am't required for each detailed object of expenditure. | Total amount to be appropriated under each head of appropriation. | Amount appropriated for the fiscal year ending June 30, 1885. |
|---|---|--|-------|------|--|---|---|
| | | Vol. or R. S. | Page. | Sec. | | | |
| <i>Stock Cattle or Sheep for Indian Tribes—</i> Purchase of stock cattle or sheep for Indian tribes..... | Submitted..... | | | | | \$50,000 00 | |
| <i>Survey of Indian Reservations—</i> For this amount, for survey and subdivision of Indian reservations, and of lands to be allotted to Indians, to be expended under the direction of the Commissioner of Indian Affairs..... | Appropriated.. | 23 | 94 | 1 | | \$50,000 00 | \$50,000 00 |
| <i>Homesteads for Indians—</i> This amount, to enable Indians to avail themselves of the benefits of the homestead act..... | Appropriated.. | 23 | 96 | 1 | | 5,000 00 | 1,000 00 |
| <i>Prevention of Liquor Traffic on Indian Reservations—</i> For the employment of detectives, and for the detection and punishment of parties engaged in liquor traffic on or near Indian reservations..... | Appropriated.. | 23 | 94 | 1 | | 5,000 00 | 5,000 00 |
| <i>Bridges, Omaha and Winnebago Reservations—</i> For the construction of bridges over mail routes through the Omaha and Winnebago reservations | Submitted..... | | | | | 1,200 00 | |
| <i>Commission on Condition of Indians in Alaska—</i> Expenses of commission appointed under act of May 17, 1884, to examine into and report upon condition of Indians in Alaska | Appropriated.. | 23 | 27 | 12 | | 2,000 00 | 2,000 00 |
| <i>Education of Children in Alaska—</i> Education of children of school age in Alaska without reference to race..... | Appropriated.. | 23 | 27 | 13 | | 50,000 00 | 25,000 00 |
| <i>Construction of Irrigating-Ditches—</i> For the purpose of constructing irrigating-ditches on Indian reservations, and instructing Indians in farming in connection therewith..... | Appropriated.. | 23 | 94 | 1 | | 50,000 00 | 50,000 00 |
| <i>Removal of Chippewa Indians—</i> Removal and settlement of White Oak Point and Mille Lac bands of Chippewa Indians on the White Earth reservation, in Minnesota | Submitted..... | | | | | 25,000 00 | |
| <i>Removal of Spokane Indians—</i> Removal and settlement of the Upper and Middle bands of Spokane Indians on the Colville reservation, Washington Territory | Submitted..... | | | | | 6,000 00 | |
| SUPPORT OF SCHOOLS. | | | | | | | |
| <i>Support of Indian Schools—</i> Support of Indian day and industrial schools, and for other educational purposes not hereinafter provided for, for construction and repair of school-buildings, and for purchase of horses, cattle, sheep, goats, swine, &c., for schools..... | Appropriated.. | 23 | 91 | 1 | | 890,949 76 | 575,000 00 |
| <i>Support of Indian School, Albuquerque, New Mexico—</i> Support and education of Indian children at Albuquerque, New Mexico, at \$175 per annum for each pupil, and for the erection and repairs of buildings..... | Submitted..... | | | | | 35,000 00 | |
| <i>Support of Indian Schools in Alaska—</i> Support and education of Indian children of both sexes at industrial schools in Alaska..... | Appropriated.. | 23 | 91 | 1 | | 25,000 00 | 15,000 00 |
| <i>Support of Indian School near Arkansas City—</i> Support of one hundred and seventy-five pupils, at \$175 per annum each, at the industrial school near Arkansas City | Appropriated.. | 23 | 91 | 1 | \$30,625 00 | | |
| Purchase of material and erection of shops, barns, and other necessary out-buildings, and for repairs of same.. | Submitted..... | | | | 4,000 00 | | |
| Pay of superintendent of school near Arkansas City..... | Appropriated.. | 23 | 91 | 1 | 1,500 00 | | |
| | | | | | | 36,125 00 | 33,000 00 |
| <i>Support of Indian School, Carlisle, Pa.—</i> Support of Indian industrial school at Carlisle, Pa., and for transportation of children to and from said school.... | Appropriated.. | 23 | 91 | 1 | 80,000 00 | | |
| Annual allowance to Capt. R. H. Pratt, in charge of said school | do..... | | | | 1,000 00 | | |
| Purchase of a farm for industrial purposes..... | Submitted..... | | | | 20,000 00 | | |
| | | | | | | 101,000 00 | 76,000 00 |

Estimates of appropriations required for the service of the fiscal year ending June 30, 1886—Continued.

| General object, (title of appropriation,) and details and explanations. | Date of acts, or treaties, providing for the expenditure. | References to Stats. at Large, or to Revised Statutes. | | | Estimated am't required for each detailed object of expenditure. | Total amount to be appropriated under each head of appropriation. | Amount appropriated for the fiscal year ending June 30, 1885. |
|---|---|--|-------|------|--|---|---|
| | | Vol. or R. S. | Page. | Sec. | | | |
| <i>Support of Indian School at Forest Grove, Oreg.—</i> | | | | | | | |
| Support of Indian industrial school at Forest Grove, Oreg., two hundred children, at \$175 per annum each..... | Appropriated.. | 23 | 91 | 1 | \$35,000 00 | | |
| Pay of superintendent of Forest Grove school..... | do..... | | | | 1,500 00 | | |
| For completion of school-building and necessary out-buildings and repairs and fencing..... | do..... | | | | 10,000 00 | | |
| | | | | | | \$46,500 00 | \$56,500 00 |
| <i>Support of Indian School at Genoa, Nebr.—</i> | | | | | | | |
| Support of one hundred and fifty pupils, at \$175 per annum each, at the industrial school for Indians at Genoa, Nebr..... | Appropriated.. | 23 | 92 | 1 | 26,250 00 | | |
| Pay of superintendent of school at Genoa, Nebr..... | do..... | | | | 1,500 00 | | |
| Purchase of material and erection of necessary out-buildings and necessary repairs..... | Submitted..... | | | | 4,000 00 | | |
| | | | | | | 31,750 00 | 28,000 00 |
| <i>Support of Indian Children at Hampton School, Va.—</i> | | | | | | | |
| Support and education of one hundred and thirty Indian children at the school at Hampton, Va., at \$175 each.... | Appropriated.. | 23 | 92 | 1 | 22,750 00 | | |
| Transportation of children to and from said school..... | do..... | | | | 3,500 00 | | |
| | | | | | | 26,250 00 | 21,500 00 |
| <i>Support of Indian School at Lawrence, Kans.—</i> | | | | | | | |
| Support and education of three hundred and fifty children, at \$175 per annum each, at the Indian school at Lawrence, Kans..... | Appropriated.. | 23 | 92 | 1 | 61,250 00 | | |
| Pay of superintendent of school, at Lawrence, Kans..... | do..... | | | | 2,000 00 | | |
| Purchase of material and erection of shops, cottages, out-buildings, and necessary repairs..... | Submitted..... | | | | 5,000 00 | | |
| | | | | | | 68,250 00 | 60,800 00 |
| <i>Support of Indian Children at Lincoln Institution, Philadelphia—</i> | | | | | | | |
| Support and education of two hundred Indian children at Lincoln Institution, Philadelphia, at \$167 per annum each..... | Appropriated.. | 23 | 92 | 1 | | 33,400 00 | 33,400 00 |
| <i>Support of Indian Children at Schools in States—</i> | | | | | | | |
| Care, support, and education of five hundred Indian children at industrial, agricultural, mechanical, or other schools, other than those herein provided for, in any of the States or Territories of the United States, at a rate not to exceed \$167 for each child..... | Appropriated.. | 23 | 92 | 1 | 83,500 00 | | |
| Transportation of children to and from Indian schools, and also for the transportation of Indian children from all the Indian schools and placing of them, with the consent of their parents, under the care and control of such suitable white families as may in all respects be qualified to give such children moral, industrial, and educational training, under arrangements in which their proper care, support, and education shall be in exchange for their labor..... | do..... | | | | 30,000 00 | | |
| | | | | | | 113,500 00 | 90,000 00 |
| INTEREST ON TRUST-FUND STOCKS. | | | | | | | |
| Payment of interest on certain abstracted and non-paying State stocks, belonging to the various Indian tribes, and held in trust by the Secretary of the Interior, for the fiscal year ending June 30, 1885: | | | | | | | |
| <i>Interest on Cherokee National Fund—</i> | | | | | | | |
| \$68,000 00 Abstracted bonds..... | Appropriated.. | 23 | 96 | 2 | 4,080 00 | | |
| 13,000 00 Florida seven per cent. bonds..... | do..... | | | | 910 00 | | |
| 28,000 00 North Carolina six per cent. bonds..... | do..... | | | | 1,680 00 | | |
| 90,000 00 Virginia six per cent. bonds..... | do..... | | | | 5,400 00 | | |
| 125,000 00 Tennessee five per cent. bonds..... | do..... | | | | 6,250 00 | | |
| 118,000 00 South Carolina six per cent. bonds..... | do..... | | | | 7,080 00 | | |
| 11,000 00 Louisiana six per cent. bonds..... | do..... | | | | 660 00 | | |
| | | | | | | 26,060 00 | 26,060 00 |
| <i>Interest on Cherokee School-Fund—</i> | | | | | | | |
| \$15,000 00 Abstracted bonds..... | Appropriated.. | 23 | 96 | 2 | 900 00 | | |
| 7,000 00 Florida seven per cent. bonds..... | do..... | | | | 490 00 | | |
| 13,000 00 North Carolina six per cent. bonds..... | do..... | | | | 780 00 | | |
| 1,000 00 Virginia six per cent. bonds..... | do..... | | | | 60 00 | | |
| 1,000 00 South Carolina six per cent. bonds..... | do..... | | | | 60 00 | | |
| 2,000 00 Louisiana six per cent. bonds..... | do..... | | | | 120 00 | | |
| | | | | | | 2,410 00 | 2,410 00 |
| <i>Interest on Chickasaw National Fund—</i> | | | | | | | |
| \$168,000 00 Arkansas six per cent. bonds..... | Appropriated.. | 23 | 96 | 2 | 10,080 00 | | |
| 104,000 00 Tennessee six per cent. bonds..... | do..... | | | | 6,240 00 | | |
| 66,666 66½ Tennessee five-and-a-quarter per cent. bonds..... | do..... | | | | 3,500 00 | | |
| | | | | | | 19,820 00 | 19,820 00 |
| <i>Interest on Choctaw General Fund—</i> | | | | | | | |
| \$450,000 00 Virginia six per cent. bonds..... | Appropriated.. | 23 | 96 | 2 | | 27,000 00 | 27,000 00 |

Estimates of appropriations required for the service of the fiscal year ending June 30, 1886—Continued.

| General object, (title of appropriation,) and details and explanations. | Date of acts, or treaties, providing for the expenditure. | References to Stats. at Large, or to Revised Statutes. | | | Estimated am't required for each detailed object of expenditure. | Total amount to be appropriated under each head of appropriation. | Amount appropriated for the fiscal year ending June 30, 1885. |
|--|---|--|-------|------|--|---|---|
| | | Vol. or R. S. | Page. | Sec. | | | |
| <i>Interest on Delaware General Fund—</i> | | | | | | | |
| \$53,000 00 Florida seven per cent. bonds..... | Appropriated.. | 23 | 96 | 2 | \$3,710 00 | | |
| 87,000 00 North Carolina six per cent. bonds |do..... | | | | 5,220 00 | \$8,930 00 | \$8,930 00 |
| <i>Interest on Iowa Fund—</i> | | | | | | | |
| \$22,000 00 Florida seven per cent. bonds | Appropriated.. | 23 | 96 | 2 | 1,540 00 | | |
| 21,000 00 North Carolina six per cent. bonds..... |do..... | | | | 1,260 00 | | |
| 3,000 00 South Carolina six per cent. bonds..... |do..... | | | | 180 00 | | |
| 9,000 00 Louisiana six per cent. bonds |do..... | | | | 540 00 | 3,520 00 | 3,520 00 |
| <i>Interest on Kaskaskia, Wea, Peoria, and Piankeshaw Fund—</i> | | | | | | | |
| \$16,300 00 Florida seven per cent. bonds | Appropriated.. | 23 | 96 | 2 | 1,141 00 | | |
| 43,000 00 North Carolina six per cent. bonds..... |do..... | | | | 2,580 00 | | |
| 3,000 00 South Carolina six per cent. bonds |do..... | | | | 180 00 | | |
| 10,000 00 Louisiana six per cent. bonds |do..... | | | | 600 00 | | |
| 5,000 00 Louisiana six per cent. bonds .. |do..... | | | | 300 00 | 4,801 00 | 4,801 00 |
| <i>Interest on Kaskaskia, Wea, Peoria, and Piankeshaw School-Fund—</i> | | | | | | | |
| \$20,700 00 Florida seven per cent. bonds..... | Appropriated.. | 23 | 96 | 2 | | 1,449 00 | 1,449 00 |
| <i>Interest on Menomonee Fund—</i> | | | | | | | |
| \$19,000 00 Tennessee five per cent. bonds | Appropriated.. | 23 | 96 | 2 | | 950 00 | 950 00 |
| <i>Interest on Ottawa and Chippewa Fund—</i> | | | | | | | |
| \$3,000 00 Virginia six per cent. bonds | Appropriated.. | 23 | 96 | 2 | 180 00 | | |
| 1,000 00 Tennessee five per cent. bonds |do..... | | | | 50 00 | 230 00 | 230 00 |
| NOTE.—For recapitulation of the Indian estimates, as furnished by the Indian Office, see Appendix "V." | | | | | | | |
| Total Indian Affairs..... | | | | | | 7,328,049 64 | 5,810,950 31 |

PENSIONS.

Estimates of appropriations required for the service of the fiscal year ending June 30, 1886—Continued.

| General object, (title of appropriation,) and details and explanations. | Date of acts, or treaties, providing for the expenditure. | References to Stats. at Large, or to Revised Statutes. | | | Estimated am't required for each detailed object of expenditure. | Total amount to be appropriated under each head of appropriation. | Amount appropriated for the fiscal year ending June 30, 1885. |
|--|---|--|-------|--------------|--|---|---|
| | | Vol. or R. S. | Page. | Sec. | | | |
| UNDER THE DEPARTMENT OF THE INTERIOR. | | | | | | | |
| ARMY AND NAVY PENSIONS. | | | | | | | |
| Army and Navy Pensions— | | R. S. | 913 | 4692 to 4791 | | | |
| For the payment of pensions of the several classes provided for by the acts of Congress; for salaries of pension agents, and their fees for preparing vouchers, as provided by law, and the actual and necessary expenses incurred by pension agents, as may be approved by the Secretary of the Interior, including rent, fuel, lights, postage on official matter to the Executive Departments and their bureaus, and to pensioners; also for fees and expenses of examining-surgeons, at the rates provided by existing laws, the sum of sixty million dollars..... | Mar. 9, 1878 | 20 | 27 | 1-7 | | | |
| | June 14, 1878 | 20 | 112 | 1 | | | |
| | June 17, 1878 | 20 | 144 | 1 | | | |
| | Jan. 25, 1879 | 20 | 265 | 1-5 | | | |
| | Mar. 3, 1879 | 20 | 469 | 1-3 | | | |
| | June 21, 1879 | 21 | 30 | 3 | | | |
| | June 9, 1880 | 21 | 170 | 1 | | | |
| | June 16, 1880 | 21 | 281 | 1, 2 | | | |
| | Feb. 26, 1881 | 21 | 350 | 1, 2 | | | |
| | July 25, 1882 | 22 | 174 | 1-5 | | | |
| | Aug. 7, 1882 | 22 | 345 | 1, 2 | | | |
| | Aug. 8, 1882 | 22 | 373 | 1 | | | |
| | Feb. 28, 1883 | 22 | 431 | 1, 2 | | | |
| Mar. 3, 1883 | 22 | 453 | 1 | | | | |
| June 3, 1884 | 23 | 35 | 2 | | | | |
| July 4, 1884 | 23 | 98 | 1, 6 | | | | |
| | | | | | \$60, 000, 000 00 | \$20, 810, 000 00 | |
| NOTES.—1. The sum of \$20,810,000 was appropriated for the service of the year 1885. (See act approved July 4, 1884, 23 Stat., 98.) This act also provided "that any balance of the appropriation for the above purposes for the current fiscal year [1884] that may remain unexpended on the 30th day of June, 1884, estimated at \$66,000,000, is hereby reappropriated and made available for the service of the year ending June 30, 1885." The amount unexpended which is available for the year 1885 is, in round numbers, sixty-eight and one quarter millions, which, added to the regular appropriation, \$20,810,000, makes the total sum available for the year a little in excess of \$89,000,000. It is believed that not far from \$30,000,000 will remain unexpended at the close of the year 1885. | | | | | | | |
| 2. Since 1870, and until the past two years, all unexpended balances at the close of the year have been covered into the Treasury. No good reasons have been presented why there should be a departure from this practice, and it is suggested that the unexpended balances be covered into the Treasury as heretofore, and that the service for each be provided for by the regular annual appropriation acts. | | | | | | | |
| 3. Section 4755 of the Revised Statutes provides that Navy pensions shall be paid out of the "Navy-pension fund," upon an appropriation by Congress, so far as the same may be sufficient. | | | | | | | |
| 4. The act of June 14, 1878, and section 1, act of July 4, 1884, fixes the compensation of pension agents, and that of July 25, 1882, section 4, fixes the compensation of examining surgeons. | | | | | | | |
| Total Pensions..... | | | | | 60, 000, 000 00 | 20, 810, 000 00 | |

NOTES.—1. The sum of \$20,810,000 was appropriated for the service of the year 1885. (See act approved July 4, 1884, 23 Stat., 98.) This act also provided "that any balance of the appropriation for the above purposes for the current fiscal year [1884] that may remain unexpended on the 30th day of June, 1884, estimated at \$66,000,000, is hereby reappropriated and made available for the service of the year ending June 30, 1885." The amount unexpended which is available for the year 1885 is, in round numbers, sixty-eight and one quarter millions, which, added to the regular appropriation, \$20,810,000, makes the total sum available for the year a little in excess of \$89,000,000. It is believed that not far from \$30,000,000 will remain unexpended at the close of the year 1885.

2. Since 1870, and until the past two years, all unexpended balances at the close of the year have been covered into the Treasury. No good reasons have been presented why there should be a departure from this practice, and it is suggested that the unexpended balances be covered into the Treasury as heretofore, and that the service for each be provided for by the regular annual appropriation acts.

3. Section 4755 of the Revised Statutes provides that Navy pensions shall be paid out of the "Navy-pension fund," upon an appropriation by Congress, so far as the same may be sufficient.

4. The act of June 14, 1878, and section 1, act of July 4, 1884, fixes the compensation of pension agents, and that of July 25, 1882, section 4, fixes the compensation of examining surgeons.

PUBLIC WORKS.

THE NEW YORK PUBLIC LIBRARY

Estimates of appropriations required for the service of the fiscal year ending June 30, 1886—Continued.

| General object, (title of appropriation,) and details and explanations. | Date of acts, or treaties, providing for the expenditure. | References to Stats. at Large, or to Revised Statutes. | | | Estimated am't required for each detailed object of expenditure. | Total amount to be appropriated under each head of appropriation. | Amount appropriated for the fiscal year ending June 30, 1885. |
|---|--|--|---------------------------------|---------------------------|--|---|---|
| | | Vol. or R. S. | Page. | Sec. | | | |
| UNDER LEGISLATIVE. | | | | | | | |
| BOTANIC GARDEN. | | | | | | | |
| Improving Buildings, Botanic Garden— For concreting walks, reconstructing plant-house, No. 13, with iron ribs, extending water supplies, and for general repairs, under the direction of the Joint Library Committee of Congress | Appropriated.. | 23 | 165 | 1 | | \$7, 400 00 | \$4, 600 00 |
| Total Public Works under Legislative..... | | | | | | 7, 400 00 | 4, 600 00 |
| UNDER THE TREASURY DEPARTMENT. | | | | | | | |
| PUBLIC BUILDINGS. | | | | | | | |
| Abingdon, Va.: Court-House, Post Office, &c.— Completion, under present limit..... | { July 7, 1882 Aug. 7, 1882 Submitted..... | { 22 22 | { 153 304 | { 1 1 | { | \$25, 000 00 | |
| Baltimore, Md.: Post Office, Court-House, &c.— Continuation | { June 18, 1879 Mar. 5, 1880 Mar. 3, 1881 Appropriated.. | { 21 21 21 23 | { 21 66 435 195 | { 1 1 1 1 | { | 375, 000 00 | \$125, 000 00 |
| Baltimore, Md.: Marine Hospital— Approaches, laundry apparatus, &c..... | { Aug. 7, 1882 Submitted..... | { 22 | { 306 | { 1 | { | 25, 000 00 | |
| Brooklyn, N. Y.: Post Office, &c.— Completion, under present limit..... | { July 12, 1882 Mar. 3, 1883 Submitted..... | { 22 22 | { 161 604 | { 1 1 | { | 300, 000 00 | |
| Buffalo, N. Y.: Custom-House and Post Office— Completion, under present limit..... | { Aug. 7, 1882 Mar. 3, 1883 Submitted..... | { 22 22 | { 305 604 | { 1 1 | { | 37, 500 00 | |
| Chicago, Ill.: Custom-House and Sub-Treasury— Cleaning and pointing stone-work and extensive repairs necessary for preservation of the building | { Aug. 7, 1882 Submitted..... | { 22 | { 305 | { 1 | { | 40, 000 00 | |
| Cairo, Ill.: Marine Hospital— Surgeon's house, approaches..... | { Aug. 7, 1882 Submitted..... | { 22 | { 306 | { 1 | { | 35, 000 00 | |
| Concord, N. H.: Post Office, Court-House, &c.— Completion, under present limit..... | { June 10, 1882 Submitted..... | { 22 | { 100 | { 1, 2 | { | 100, 000 00 | |
| Columbus, Ohio: Court-House, Post Office, &c.— Completion, under present limit..... | { Apr. 11, 1882 Appropriated.. | { 22 23 | { 44 195 | { 1 1 | { | 50, 000 00 | 100, 000 00 |
| Council Bluffs, Iowa: Post Office, &c.— Extra labor, piling, completion and approaches | { May 25, 1882 Aug. 7, 1882 Mar. 3, 1883 Submitted..... | { 22 22 22 | { 95 303 604 | { 1 1 1 | { | 15, 000 00 | |
| Dallas, Tex.: Court-House, Post Office, &c. Approaches, fencing and grading..... | { July 7, 1882 Aug. 7, 1882 Mar. 3, 1883 Submitted..... | { 22 22 22 | { 154 305 604 | { 1 1 1 | { | 15, 000 00 | |
| Denver, Colo.: Court-House, Post Office, &c.— Completion, under present limit..... | { May 8, 1882 Appropriated.. | { 22 23 | { 61 195 | { 1 1 | { | 125, 000 00 | 50, 000 00 |
| Detroit, Mich.: Court-House, Post Office, &c.— Completion, under present limit..... | { May 25, 1882 Submitted..... | { 22 | { 96 | { 1-3 | { | 250, 000 00 | |
| Erie, Pa.: Court-House, Post Office, &c.— Completion, under present limit..... | { June 27, 1882 Submitted..... | { 22 | { 108 | { 1, 2 | { | 50, 000 00 | |
| Frankfort, Ky.: Court-House, Post Office, &c.— Paving, fences, grading approaches, and for retaining-wall of lot..... | { Apr. 26, 1882 Submitted..... | { 22 | { 49 | { 1 | { | 20, 000 00 | |
| Fort Wayne, Ind.: Court-House, Post Office, &c.— Completion, under present limit..... | { Aug. 8, 1882 Appropriated.. | { 22 23 | { 369 195 | { 1, 2 1 | { | 35, 199 12 | 40, 000 00 |

Estimates of appropriations required for the service of the fiscal year ending June 30, 1886—Continued.

| General object, (title of appropriation,) and details and explanations. | Date of acts, or treaties, providing for the expenditure. | References to Stats. at Large, or to Revised Statutes. | | | Estimated am't required for each detailed object of expenditure. | Total amount to be appropriated under each head of appropriation. | Amount appropriated for the fiscal year ending June 30, 1885. |
|---|--|--|-------------------|-------------|--|---|---|
| | | Vol. or R. S. | Page. | Sec. | | | |
| <i>Galveston, Tex.: Custom-House, &c.—</i> | | | | | | | |
| Completion, under present limit..... | May 25, 1882 Appropriated.. | 22 23 | 95 195 | 1 1 | | \$37,500 00 | \$25,000 00 |
| <i>Greensboro', N. C.: Court-House, Post Office, &c.—</i> | | | | | | | |
| Approaches, grading, fencing, and paving..... | May 25, 1882 Aug. 7, 1882 Mar. 3, 1883 Submitted..... | 22 22 22 | 97 304 604 | 1 1 1 | | 7,500 00 | |
| <i>Hannibal, Mo.: Post Office, &c.—</i> | | | | | | | |
| Completion, under present limit..... | May 25, 1882 Aug. 7, 1882 Submitted..... | 22 22 | 93 304 | 1 1 | \$37,500 00 | | |
| Approaches, grading, fencing, and paving..... | May 25, 1882 Aug. 7, 1882 Submitted..... | 22 22 | 93 304 | 1 1 | 12,000 00 | | |
| <i>Harrisonburg, Va.: Court-House, Post Office, &c.—</i> | | | | | | 49,500 00 | |
| Approaches, grading, fencing, and paving..... | July 7, 1882 Appropriated.. | 22 23 | 153 195 | 1 1 | | 10,000 00 | 25,000 00 |
| <i>Jackson, Tenn.: Court-House, Post Office, &c.—</i> | | | | | | | |
| Approaches, grading, fencing, and paving | May 19, 1882 Aug. 7, 1882 Submitted..... | 22 22 | 88 304 | 1 1 | | 12,000 00 | |
| <i>Jefferson City, Mo.: Court-House, Post Office, &c.—</i> | | | | | | | |
| Approaches, grading, fencing, and paving | Mar. 3, 1883 Submitted..... | 22 | 453 | 1 | | 10,000 00 | |
| <i>Louisville, Ky.: Court-House, Post Office, &c.—</i> | | | | | | | |
| Completion, under present limit..... | May 25, 1882 Mar. 3, 1883 Submitted..... | 22 22 | 94 604 | 1, 2 1 | | 160,000 00 | |
| <i>Lynchburg, Va.: Court-House, Post Office, &c.—</i> | | | | | | | |
| Completion, under present limit..... | June 10, 1882 Aug. 7, 1882 Appropriated.. | 22 22 23 | 101 304 195 | 1 1 1 | | 25,000 00 | 25,000 00 |
| <i>Montgomery, Ala.: Court-House, Post Office, &c.—</i> | | | | | | | |
| Tower-clock and completion of approaches..... | May 26, 1880 Appropriated.. | 21 23 | 142 195 | 1, 2 1 | | 5,000 00 | 5,000 00 |
| <i>Marquette, Mich.: Court-House, Post Office, &c.—</i> | | | | | | | |
| Completion, under present limit..... | July 27, 1882 Aug. 7, 1882 Submitted..... | 22 22 | 177 304 | 1 1 | | 50,000 00 | |
| <i>New Orleans, La.: Custom-House and Post Office—</i> | | | | | | | |
| Completion, repairs, plumbing, drainage, and elevator.. | Aug. 7, 1882 Appropriated.. | 22 23 | 304 196 | 1 1 | | 25,000 00 | 25,000 00 |
| <i>New Orleans, La.: Marine Hospital—</i> | | | | | | | |
| Extra ward, fence, sidewalks, fuel-house, &c..... | Aug. 7, 1882 Submitted..... | 22 | 306 | 1 | | 30,000 00 | |
| <i>New York, N. Y.: Post Office and Court-House—</i> | | | | | | | |
| Iron shed for shelter of mail-wagons and force employed in delivery of mails, and for extension of mezzanine gallery for the proper accommodation of the postal business; and the unexpended balance of \$15,728 from previous appropriations for this building should also be made available..... | Submitted..... | | | | | 35,000 00 | |
| <i>New York, N. Y., Marine Hospital—</i> | | | | | | | |
| For the purchase of buildings and grounds known as the Seaman's Retreat Hospital, near Stapleton Ferry landing, on Staten Island, New York, for the use of the Marine Hospital Establishment, as recommended by the Supervising Surgeon-General of the Marine-Hospital Service in his annual report for fiscal year 1883, pages 24 and 25, and report of the House Committee on Commerce, No. 1039..... | Submitted..... | | | | | 250,000 00 | |
| NOTE.—This estimate is reduced \$30,000 below the amount submitted for this purpose in the Book of Estimates for 1885, page 135, on account of inability at this time to procure the waterfront. See report of Supervising Surgeon-General of Marine-Hospital Service for 1884. | | | | | | | |
| <i>Oxford, Miss.: Court-House, Post Office, &c.—</i> | | | | | | | |
| Approaches, fencing, grading, and paving..... | July 12, 1882 Mar. 3, 1883 Submitted..... | 22 22 | 161 604 | 1 1 | | 10,000 00 | |
| <i>Peoria, Ill.: Post Office, Court-House, &c.—</i> | | | | | | | |
| Completion, under present limit..... | May 9, 1882 Appropriated.. | 22 23 | 62 196 | 1, 2 1 | | 75,000 00 | 50,000 00 |
| <i>Poughkeepsie, N. Y.: Post Office, &c.—</i> | | | | | | | |
| Approaches, fencing, grading, and paving..... | July 15, 1882 July 7, 1884 Submitted..... | 22 23 | 170 196 | 1 1 | | 10,000 00 | |

Estimates of appropriations required for the service of the fiscal year ending June 30, 1886—Continued.

| General object, (title of appropriation,) and details and explanations. | Date of acts, or treaties, providing for the expenditure. | References to Stats. at Large, or to Revised Statutes. | | | Estimated am't required for each detailed object of expenditure. | Total amount to be appropriated under each head of appropriation. | Amount appropriated for the fiscal year ending June 30, 1885. |
|---|---|--|---------------------|---------------|--|---|---|
| | | Vol. or R. S. | Page. | Sec. | | | |
| <i>Philadelphia, Pa. : Post Office and Court-House—</i> Condemnation of land, about eight thousand four hundred and fifty feet in area, in the rear of the new post-office building at Philadelphia, Pa., to give necessary room for receipt and dispatch of mails, and for paving said land after title thereto is vested in the United States, \$60,000, or so much thereof as may be necessary..... | Submitted..... | | | | | \$60,000 00 | |
| <i>Pittsburgh, Pa. : Court-House and Post Office—</i> Completion, under present limit..... | { May 3, 1873 May 24, 1880 Mar. 3, 1883 Submitted..... | { 17 21 22 | { 621 142 604 | { 1 1 1 | { } }..... | 249,400 00 | |
| <i>Quincy, Ill. : Post Office, Court-House, &c.—</i> Completion, under present limit..... | { May 9, 1882 Appropriated.. | { 22 23 | { 62 196 | { 1 1 | { } }..... | 47,500 00 | \$40,000 00 |
| <i>Rochester, N. Y. : Court-House, Post Office, &c.—</i> Completion, under present limit..... | { May 25, 1882 Mar. 3, 1883 Submitted..... | { 22 22 | { 94 604 | { 1 1 | { } }..... | 80,000 00 | |
| <i>Saint Louis, Mo. : Marine Hospital—</i> For laundry-house, laundry apparatus, &c..... | Submitted..... | | | | | 10,000 00 | |
| <i>Shreveport, La. : Post Office, Court-House, &c.—</i> Approaches, grading, fencing, and paving..... | { July 7, 1882 Submitted..... | { 22 | { 152 | { 1 | { } }..... | 10,000 00 | |
| <i>Terre Haute, Ind. : Post Office, &c.—</i> Completion, under present limit..... | { July 7, 1882 Submitted..... | { 22 | { 152 | { 1 | { } }..... | 75,000 00 | |
| <i>Toledo, Ohio : Custom-House, Court-House, &c.—</i> Completion, under present limit..... | { June 16, 1880 Appropriated.. | { 21 23 | { 282 196 | { 1 1 | { } }..... | \$72,467 42 | |
| Approaches, grading, fencing, and paving..... | Same acts..... | | | | 15,000 00 | | |
| | | | | | | 87,467 42 | 50,000 00 |
| <i>Williamsport, Pa. : Court-House, Post Office, &c.—</i> Completion, under present limit..... | { Aug. 3, 1882 Appropriated.. | { 22 23 | { 217 196 | { 1 1 | { } }..... | 25,000 00 | 25,000 00 |
| <i>Washington, D. C. : Building, Bureau Engraving and Printing—</i> Out-building for ink-mill, storage, &c..... | Submitted..... | | | | | 15,000 00 | |
| <i>Washington, D. C. : Treasury Building—</i> Extensive repairs to roof, renewal of old concrete floors, replacing worn and worthless water-closets, and annual repairs to Treasury building..... | Appropriated.. | 23 | 196 | 1 | | 27,000 00 | 15,000 00 |
| <i>Buildings, Smithsonian Institution—</i> For finishing and completing the furnishing of the eastern portion of the Smithsonian Institution | Appropriated.. | 23 | 214 | 1 | 5,600 00 | | |
| For urgent and necessary repairs to the central and western portions of the Smithsonian Institution..... | Submitted..... | | | | 15,200 00 | | |
| | | | | | | 20,800 00 | 15,000 00 |
| <i>Construction and Repairs of Buildings in Alaska—</i> Repairing Government building for court-room at Sitka... Repairing Government building for court-room at Wrangel. Repairing court-room and jail at Ounalaska..... Constructing frame or log court-house and jail at Juneau City | Submitted.....do.....do.....do..... | | | | 1,500 00 500 00 1,000 00 5,000 00 | | |
| | | | | | | 8,000 00 | |
| <i>Repairs and Preservation of Public Buildings—</i> Repairs and preservation of custom-houses, court-houses, and other public buildings under control of Treasury Department | Appropriated.. | 23 | 196 | 1 | | 190,000 00 | 140,000 00 |
| <i>Repairs and Preservation of Marine Hospitals—</i> Repairs of all marine hospitals under control of Treasury Department..... | Appropriated.. | 23 | 196 | 1 | | 25,000 00 | 20,000 00 |
| Total Public Buildings under Treasury Department.... | | | | | | 3,229,366 54 | 775,000 00 |
| LIGHT-HOUSES, BEACONS, AND FOG-SIGNALS. | | | | | | | |
| <i>Lubec Narrows Light-Station, Maine—</i> Establishing a light to guide through the dredged channel in Lubec Narrows, Maine | Submitted..... | | | | | \$40,000 00 | |
| NOTE.—Since the dredged channel between Lubec and Campobello Island, on the coast of Maine, has been completed by the War Department, it has become evident that, to make this channel of value to commerce at night, a light should be established at the entrance. | | | | | | | |

| General object, (title of appropriation,) and details and explanations. | Date of acts, or treaties, providing for the expenditure. | References to Stats. at Large, or to Revised Statutes. | | | Estimated amt't required for each detailed object of expenditure. | Total amount to be appropriated under each head of appropriation. | Amount appropriated for the fiscal year ending June 30, 1885. |
|---|---|--|-------|------|---|---|---|
| | | Vol. or R. S. | Page. | Sec. | | | |
| <i>Green Island Light-Station, Maine—</i> Establishing a light upon Green Island, near the entrance to Burnt Coat harbor, Maine..... | | | | | | \$12,000 00 | |
| NOTE.—Burnt Coat harbor is an excellent and capacious harbor of refuge. The range-lights which guided to the entrance were unsatisfactory, and a vessel was wrecked last year while trying to make the harbor by their aid. One of them was accordingly discontinued, and it is proposed to erect in its stead a light-house on Green Island, about one mile to the southward of the entrance. | | | | | | | |
| <i>Deer Island Light-Station, Massachusetts—</i> For a light-house and fog-signal at Deer Island, Boston harbor, Massachusetts..... | | | | | | \$35,000 00 | |
| NOTE.—The steamers plying between Boston and the northern ports make use of the Broad Sound channels, and a light and fog-signal at this point are particularly desirable because of the narrow and devious passages. | | | | | | | |
| <i>Hell Gate Electric Light, New York—</i> For the purchase of land for the site of the electric-light tower already established at Hallet's Point, near Hell Gate, New York | | 23 | 197 | 1 | | 10,000 .00 | \$8,400 00 |
| NOTE.—If this land is not purchased at the present time, it cannot be obtained for less than \$11,000. The land is held at present under lease, which the Light-House Board has no funds to renew. | | | | | | | |
| <i>Romer Shoal Light-Station, New York—</i> Establishing a light on Romer shoal, in the lower bay of New York | | | | | | 25,000 00 | |
| NOTE.—This light is necessary to enable vessels (particularly those inward bound) to pass through the Swash channel with safety when the weather is such that the Staten Island ranges cannot be defined with certainty. The use of the Swash channel lessens the distance between the bar and the upper harbor of New York two and three-quarter miles. During the winter months, when the lower bay is filled with field ice moving in floes of great area, it becomes hazardous to use the main ship-channel. At such times the Swash channel can often be used with comparative safety, as the running ice found there has become broken in the upper bay or on the shoals on either side of the Swash channel. | | | | | | | |
| <i>Whitehall Narrows Beacon-Light, New York—</i> For establishing a beacon-light to guide through Whitehall Narrows, above Pulpit Point, New York..... | | | | | | 200 00 | |
| NOTE.—The channel above this point is not clearly defined, and an additional light is necessary. It is proposed to establish a small and inexpensive beacon like those now used in the same locality. | | | | | | | |
| <i>Winter-Quarter Shoal Light-Ship, Virginia—</i> For the construction and establishment of an iron light-ship with a fog-signal for Winter-Quarter shoal, Virginia.. | | | | | | 60,000 00 | |
| NOTE.—There is no doubt that the safety of coasting-vessels, as well as those from over sea, would be greatly enhanced by the establishment of a light-ship with an effective fog-signal on this most dangerous shoal. | | | | | | | |
| <i>Steam-Tender for the Fourth Light-House District—</i> For building a new steam-tender for service in the fourth light-house district..... | | | | | | 60,000 00 | |
| NOTE.—This is to take the place of the "Geranium," a wooden side-wheel steamer. There were long periods during last winter when it was impossible to replace important buoys because of the peculiar construction of this tender. She can be removed to some district where such arduous service is not required. | | | | | | | |
| <i>Craighill Channel Cut-off Ranges, Maryland—</i> For range-lights to guide through the new cut-off channel, entrance to Baltimore, Md | | | | | | 25,000 00 | |
| NOTE.—The new Craighill Channel cut-off is now nearly completed. Range-lights upon land will be required to enable vessels to use it at night. | | | | | | | |
| <i>Page's Rock Light-Station, Virginia—</i> Establishing a light on Page's Rock, in York river, Virginia..... | | | | | | 25,000 00 | |
| NOTE.—This rock is quite dangerous, even to small vessels. The increase of commerce upon the river, and still greater prospective increase, make a light at this point quite necessary. The continuation of railroads now centering at West Point, head of York river, includes over thirteen hundred miles of road, necessitating additional and daily lines of steamers to New York and Baltimore. | | | | | | | |

Estimates of appropriations required for the service of the fiscal year ending June 30, 1886—Continued.

| General object, (title of appropriation,) and details and explanations. | Date of acts, or treaties, providing for the expenditure. | References to Stats. at Large, or to Revised Statutes. | | | Estimated am't required for each detailed object of expenditure. | Total amount to be appropriated under each head of appropriation. | Amount appropriated for the fiscal year ending June 30, 1885. |
|---|---|--|-------|------|--|---|---|
| | | Vol. or R. S. | Page. | Sec. | | | |
| <i>Greenbury Point Light-Station, Maryland—</i> Building a light-house on the shoal off Greenbury Point, Maryland, to replace the one on the point..... NOTE.—The land about the light-house on the point is washing away and the structure is endangered. In its present position the light is of little use, as it is difficult to distinguish it from the lights of Annapolis. It is proposed to build a new structure nearer the channel. | Submitted..... | | | | | \$25,000 00 | |
| <i>Bush's Bluff Light-Station, Virginia—</i> For a light-house and fog-bell on Bush's Bluff, Elizabeth river, near Norfolk, Va..... NOTE.—This is a most dangerous point for vessels bound to and from Norfolk in thick weather. Many vessels have gone ashore here because of the narrowness of the channel. The commerce of the Elizabeth river is increasing. | Submitted..... | | | | | 25,000 00 | |
| <i>Pamlico Light-Station, North Carolina—</i> Building a new screw-pile light-house off Pamlico Point, North Carolina, to replace the light on the point..... NOTE.—The present structure is in danger of being washed away. A light on the shoal will be of much greater value to the extensive commerce of these waters, and would cost but little, if any, more than a permanent protection for the present tower and dwelling. | Submitted..... | | | | | 25,000 00 | |
| <i>Steam-Tender for the Fifth Light-House District—</i> Steam-tender to supply the beacons in the fifth district now lighted by gas..... NOTE.—In the sounds of North Carolina a considerable number of the beacons are now lighted economically and efficiently by compressed gas. For this service a special vessel is necessary, the one at present in use being in many ways unsuitable and worn-out. | Submitted..... | | | | | 15,000 00 | |
| <i>Hunting Island Light-Station, South Carolina—</i> Protecting the site of the light-house at Hunting Island, South Carolina..... NOTE.—The sea has been encroaching upon the site of this light-house for many years, and it is now seriously threatened. | Submitted..... | | | | | 10,000 00 | |
| <i>Mosquito Inlet Light-Station, Florida—</i> Completing the light-house at Mosquito Inlet, Florida... { NOTE.—The funds for prosecuting this important work are now exhausted, as no appropriation was made last year for its completion. | Appropriated.. Submitted..... | 22 | 607 | 1 | }..... | 70,000 00 | |
| <i>Hillsboro' Inlet Light-Station, Florida—</i> Building a new iron light-house at Hillsboro' Inlet, Florida..... NOTE.—This is an important point not yet lighted, and necessary to complete the system for this dangerous coast. | Submitted..... | | | | | 90,000 00 | |
| <i>Anclote Keys Light-Station, Florida—</i> Establishing a light at Anclote Keys, Florida..... NOTE.—There is a long line of coast here without a light. It is greatly needed as a guide to the safe anchorage which exists at this point inside the Keys. | Submitted..... | | | | | 20,000 00 | |
| <i>Apalachicola Range-Lights, Florida—</i> Range-lights to guide into the Apalachicola river, Florida..... NOTE.—In order that this channel may be used at night, it will be necessary to establish two or more inexpensive beacon-lights, like those used to mark the approaches to Mobile. | Submitted..... | | | | | 600 00 | |
| <i>Niagara River Ranges, New York—</i> Range-lights to guide into the entrance of the Niagara river, New York, the lease of the necessary sites being hereby authorized..... NOTE.—There is a large and increasing commerce which enters the mouth of this river, and range-lights are necessary to insure safety of navigation at night. It is proposed to suspend small lights from masts, and permission to erect them can be had for a nominal sum. | Submitted..... | | | | | 250 00 | |
| <i>Port Sanilac Light-Station, Michigan—</i> Completing the construction of a light-house at or near Port Sanilac, Lake Huron, Michigan..... NOTE.—By the act of July 7, 1884, the sum allowed for this light-house was limited to \$20,000. Of this amount, \$10,000 have been appropriated. The entire sum will be required. | Appropriated.. | 23 | 198 | 1 | | 10,000 00 | \$10,000 00 |

Estimates of appropriations required for the service of the fiscal year ending June 30, 1886—Continued.

| General object, (title of appropriation,) and details and explanations. | Date of acts, or treaties, providing for the expenditure. | References to Stats. at Large, or to Revised Statutes. | | | Estimated amt't required for each detailed object of expenditure. | Total amount to be appropriated under each head of appropriation. | Amount appropriated for the fiscal year ending June 30, 1885. |
|--|---|--|-------|------|---|---|---|
| | | Vol. or R. S. | Page. | Sec. | | | |
| <i>Pipe Island Light-Station, Michigan—</i> Establishment of a light upon Pipe Island, Michigan, to form a range to guide into the Detour passage, Saint Mary's river..... | Submitted..... | | | | | \$10,000 00 | |
| NOTE.—The Detour passage is an important channel by which vessels pass to Saint Mary's river and on to Lake Superior. A light at Pipe Island to range with the one now upon Frying-pan shoal (which will be slightly moved for the purpose) will be of great service in entering the passage. It will also be of much service in coming down the river. | | | | | | | |
| <i>Saint Mary's River Ranges, Michigan—</i> Erecting range-lights to guide through the dredged cut in Saint Mary's river, near Round Island, Michigan..... | Submitted..... | | | | | 12,000 00 | |
| NOTE.—The value of the dredged channel in this important passage, which is used by vessels passing to Lake Superior, will be greatly enhanced by the establishment of range-lights. | | | | | | | |
| <i>Milwaukee Light-Station, Wisconsin—</i> Building a new light-house to take the place of the one at the north point of Milwaukee bay, Wisconsin..... | Submitted..... | | | | | 15,000 00 | |
| NOTE.—The present structure is in danger from the gradual abrasion of the shore. It is proposed to abandon it, purchase additional land, and build a new dwelling and tower. | | | | | | | |
| <i>Angel Island Fog-Signal, California—</i> Establishment of a fog-signal on Angel Island, San Francisco bay, California..... | Submitted..... | | | | | 4,500 00 | |
| NOTE.—The terminus of the Northern Pacific Railroad is now at Point Tiburon, and boats between this point and San Francisco necessarily pass through an intricate passage. The establishment of a fog-signal would greatly expedite the passage, both for this line and for the ferry-boats to Sancelito. | | | | | | | |
| <i>Northwest Seal Rock Light-Station, California—</i> Continuing the construction of a light-house on Northwest Seal rock, off Point Saint George, California..... | Appropriated.. | 23 | 198 | 1 | | 150,000 00 | \$30,000 00 |
| NOTE.—The work on this nearly inaccessible rock has been almost discontinued because the appropriation made by the last Congress was insufficient. Work cannot be carried on with advantage at a less expenditure than \$15,000 per month, and a certain sum must necessarily be set aside to meet the casualties to which such a work is necessarily exposed. The sum mentioned is the least that should be appropriated with a view to true economy. | | | | | | | |
| <i>Cape Orford Light-Station, Oregon—</i> Purchasing right of way to the light-house at Cape Orford, Oregon..... | Submitted..... | | | | | 2,000 00 | |
| NOTE.—The present road from the light-house to Cape Orford, the nearest post office, is along the ocean beach for about half the distance. Elk river empties into the ocean on this beach, producing dangerous quicksands. The beach cannot be travelled except at low tide, and the ascent at either end is difficult and dangerous. | | | | | | | |
| <i>Destruction Island Light-Station, Washington Territory—</i> Establishing a first-order light and fog-signal on Destruction Island, Washington Territory..... | Submitted..... | | | | | 85,000 00 | |
| NOTE.—This is a prominent point on the coast, and a light here would be an important aid to navigation. | | | | | | | |
| <i>Supply-Steamer for the Atlantic and Gulf Coasts—</i> New iron steamer for the transportation of oil and other supplies to the light-houses on the Atlantic and Gulf coasts..... | Submitted..... | | | | | 150,000 00 | |
| NOTE.—As mineral oil has now been introduced into light-houses, it is found that the supply-steamer "Fern" is too small to carry the increased bulk necessary. It is, therefore, proposed to use her as a buoy-tender, and build a more suitable vessel for a supply-steamer. | | | | | | | |
| <i>Building for the Light-House Board—</i> For erecting a suitable building at Washington for the use of the Light-House Board, to contain its offices, its archives, its museum, and its laboratory..... | Submitted..... | | | | | 250,000 00 | |
| NOTE.—The Board has been for some time very seriously inconvenienced by the insufficiency of the quarters assigned to it in the Treasury building. The building is necessarily crowded by offices and bureaus, constantly increasing in number and size, and, notwithstanding the fact that the Light-House Service and the business connected therewith are constantly increasing in importance, the quarters for the Board are more and more confined. | | | | | | | |
| Total Light-Houses, Beacons, and Fog-Signals..... | | | | | | 1,261,550 00 | 48,400 00 |
| Total Public Works under Treasury Department..... | | | | | | 4,490,916 54 | 823,400 00 |

Estimates of appropriations required for the service of the fiscal year ending June 30, 1886—Continued.

| General object, (title of appropriation,) and details and explanations. | Date of acts, or treaties, providing for the expenditure. | References to Stats. at Large, or to Revised Statutes. | | | Estimated am't required for each detailed object of expenditure. | Total amount to be appropriated under each head of appropriation. | Amount appropriated for the fiscal year ending June 30, 1885. |
|--|---|--|-------|------|--|---|---|
| | | Vol. or R. S. | Page. | Sec. | | | |
| UNDER THE NAVY DEPARTMENT. | | | | | | | |
| NAVY-YARDS AND STATIONS. | | | | | | | |
| Navy-Yard, Portsmouth, N. H.— Water-works | Submitted..... | | | | | \$10,000 00 | |
| Navy-Yard, Boston, Mass.— Floating gate for dry-dock | Submitted..... | | | | | 31,883 00 | |
| Navy-Yard, Brooklyn, N. Y.— Dry-dock caisson..... Repairs to dry-dock..... Continuation of cob-dock improvement..... Dredging..... | Submitted..... do..... Appropriated.. do..... | 23 | 207 | 1 | \$30,000 00 125,000 00 50,000 00 30,000 00 | 235,000 00 | \$30,000 00 |
| Navy-Yard, Washington, D. C.— Continuing dredging..... | Submitted..... | | | | | 25,000 00 | |
| Navy-Yard, Mare Island, Cal.— Completion of stone dry-dock | Appropriated.. | 23 | 208 | 1 | 360,000 00 | | |
| Sewers..... | Submitted..... | | | | 7,000 00 | | |
| Continuing artesian well..... | do..... | | | | 10,000 00 | | |
| Iron crane..... | do..... | | | | 40,000 00 | 417,000 00 | 250,000 00 |
| Naval Station, Key West, Fla.— Purchase of Mallory lot..... | Submitted..... | | | | | 15,000 00 | |
| NOTE.—The chief of the Bureau of Yards and Docks furnishes estimates for the improvement of the navy-yards and stations, amounting to \$3,799,865.29. They are not submitted, except as above, by the Secretary of the Navy, for the reason that, in his opinion, before making further appropriations for the permanent improvement of the navy-yards, Congress should adopt a definite and complete plan, determining what yards shall be closed as working yards and what yards shall continue to be used for construction and repair, and how the latter shall be improved. It is, however, requested that these estimates of the chief of the bureau may be printed for information with his other estimates. | | | | | | | |
| Navy-Yard, Portsmouth, N. H.— Water-works | Submitted..... | | | | 15,000 00 | | |
| Total..... | | | | | | \$15,000 00 | |
| Navy-Yard, Boston, Mass.— Iron-platers' shop..... Water-pipes | Submitted..... do..... | | | | 120,713 89 49,607 00 | | |
| Cart-shed | do..... | | | | 10,408 45 | | |
| Rebuilding wharves..... | do..... | | | | 74,244 78 | | |
| Total..... | | | | | | \$254,974 12 | |
| Navy-Yard, New York, N. Y.— Yards and docks building for storage..... Boiler-shop wing to machine-shop..... Shipwrights' shed..... Timber dry-dock..... | Submitted..... do..... do..... do..... | | | | 85,000 00 137,000 00 14,000 00 1,200,000 00 | | |
| Total..... | | | | | | \$1,436,000 00 | |
| Navy-Yard, League Island, Pa.— Landing-wharf foot Fifteenth street, 75 by 400 feet..... Dredging and filling-in..... | Submitted..... do..... | | | | 26,416 40 155,000 00 | | |
| Total..... | | | | | | \$181,416 40 | |
| Navy-Yard, Washington, D. C.— New ordnance machine-shop | Submitted..... | | | | 95,000 00 | | |
| Extension of yard wall | do..... | | | | 21,711 00 | | |
| Extension of yard and purchase of squares 853 and 826.... | do..... | | | | 25,000 00 | | |
| Total..... | | | | | | \$141,711 00 | |
| Navy-Yard, Norfolk, Va.— Dry-dock extension | Submitted..... | | | | 240,062 34 | | |
| New pump for dry-dock | do..... | | | | 52,600 00 | | |
| Extension of quay wall..... | do..... | | | | 384,400 00 | | |
| Railroad extension..... | do..... | | | | 47,479 87 | | |
| Floating derrick | do..... | | | | 49,189 71 | | |
| Total..... | | | | | | \$773,731 92 | |

Estimates of appropriations required for the service of the fiscal year ending June 30, 1886—Continued.

| General object, (title of appropriation,) and details and explanations. | Date of acts, or treaties, providing for the expenditure. | References to Stats. at Large, or to Revised Statutes. | | | Estimated amt required for each detailed object of expenditure. | Total amount to be appropriated under each head of appropriation. | Amount appropriated for the fiscal year ending June 30, 1885. |
|---|---|--|--------|------|---|---|---|
| | | Vol. or R. S. | Page. | Sec. | | | |
| <i>Navy-Yard, Mare Island, Cal.—</i> | | | | | | | |
| Timber-shed, site No. 94..... | Submitted..... | | | | \$13,085 05 | | |
| Cisterns..... | do..... | | | | 46,346 30 | | |
| Rolling-mill for steam-engineering..... | do..... | | | | 40,000 00 | | |
| Boiler-shop floor, steam-engineering..... | do..... | | | | 4,200 00 | | |
| Wharves..... | do..... | | | | 93,000 00 | | |
| Roads..... | do..... | | | | 42,517 50 | | |
| Gate-house and guard-house..... | do..... | | | | 20,000 00 | | |
| Iron-plating shop..... | do..... | | | | 4,000 00 | | |
| Total..... | | | | | \$263,148 85 | | |
| Total additional estimates submitted by the chief of the Bureau of Yards and Docks..... | | | | | | 3,065,982 29 | |
| <i>Repairs and Preservation at Navy-Yards—</i> | | | | | | | |
| Repairs and preservation at navy-yards and stations..... | Appropriated.. | 23 | 208 | 1 | | \$838,200 00 | \$125,000 00 |
| <i>Naval-Training Station, Coaster's Harbor Island, Rhode Island—</i> | | | | | | | |
| Completing wharf..... | Appropriated.. | 23 | 208 | 1 | 15,000 00 | | |
| Bath and drying room..... | do..... | | | | 5,000 00 | | |
| Repairs to main causeway, including enlargement of tideway and bridge to span the opening..... | do..... | | | | 8,000 00 | | |
| New boat-house and carpenter-shop..... | do..... | | | | 6,000 00 | | |
| Wharf-crane..... | do..... | | | | 3,000 00 | | |
| Dredging; maintenance and repair of sea-wall, roads, and grounds; and the necessary labor and implements required for the proper preservation of the same..... | do..... | | | | 23,000 00 | | |
| | | | | | | 60,000 00 | 21,000 00 |
| MISCELLANEOUS. | | | | | | | |
| <i>New Naval Observatory—</i> | | | | | | | |
| For the purpose of erecting a new Naval Observatory and necessary building upon the site purchased under the act of Congress approved February 4, 1880, (21 Stat., page 64)..... | Submitted..... | | | | | 586,138 00 | |
| NOTE.—See Appendix "W." | | | | | | | |
| Total Public Works under Navy Department..... | | | | | | 2,218,221 00 | 426,000 00 |
| UNDER THE INTERIOR DEPARTMENT. | | | | | | | |
| PUBLIC BUILDINGS. | | | | | | | |
| <i>Interior-Department Building—</i> | | | | | | | |
| Completion of the reconstruction of the east wing of the Department building..... | Appropriated.. | 23 | 208 | 1 | 160,000 00 | | |
| Construction of coal-vaults on west wing of the Department building, and repairing pavement..... | do..... | | | | 6,000 00 | | |
| NOTE.—For explanation of the two foregoing estimates, see Appendix "X." | | | | | | \$166,000 00 | \$101,500 00 |
| <i>Casual Repairs, Interior-Department Building—</i> | | | | | | | |
| Casual repairs of Interior-Department building..... | Appropriated.. | 23 | 208 | 1 | | 5,780 00 | 5,780 00 |
| <i>Annual Repairs of the Capitol—</i> | | | | | | | |
| Work at the Capitol, and for general repairs thereof, including wages of mechanics, workmen, and fresco-painters..... | Appropriated.. | 23 | 208,'9 | 1 | | 40,000 00 | 43,000 00 |
| <i>Improving the Capitol Grounds—</i> | | | | | | | |
| Continuing the work of the improvement of the Capitol grounds, and for the care of the grounds, including the pay of the landscape architect, one clerk, and the wages of mechanics, gardeners, and laborers..... | Appropriated.. | 23 | 208 | 1 | | 38,000 00 | 52,000 00 |
| <i>Capitol Terraces—</i> | | | | | | | |
| Continuing the work upon the terraces of the Capitol, sections marked M, B, and L, as shown on printed plan accompanying the letter of the Secretary of the Treasury, (Ex. Doc. No. 9, 1st Sess., 48th Cong.,) including wages of mechanics and laborers..... | Appropriated.. | 23 | 208 | 1 | | 117,587 41 | 60,000 00 |
| <i>Lighting the Capitol and Grounds—</i> | | | | | | | |
| Lighting the Capitol, and grounds about the same, including the Botanic Garden, Senate and House stables; for gas and electric lighting, pay of superintendent of meters, lamplighters, gas-fitters, and for materials for gas or electric lighting, and for general repairs..... | Appropriated.. | 23 | 208 | 1 | | 25,000 00 | 20,000 00 |

Estimates of appropriations required for the service of the fiscal year ending June 30, 1886—Continued.

| General object, (title of appropriation,) and details and explanations. | Date of acts, or treaties, providing for the expenditure. | References to Stats. at Large, or to Revised Statutes. | | | Estimated am't required for each detailed object of expenditure. | Total amount to be appropriated under each head of appropriation. | Amount appropriated for the fiscal year ending June 30, 1885. |
|--|--|--|-------|------|--|---|---|
| | | Vol. or R. S. | Page. | Sec. | | | |
| <i>Senate Stable and Engine-House—</i> New floor in engine-house near Senate stable, and for general repairs of engine-house and Senate stable..... | Submitted..... | | | | | \$300 00 | |
| <i>Buildings and Grounds, Government Hospital for the Insane—</i> General repairs and improvements..... Special improvements, viz: Renewing gas-holder..... Completion of stock and hay barn..... Greenhouse and cold graperies..... Cottages on outside farm..... Workshop for the inmates..... Dining-hall for the detached buildings..... Separate hospital-building and enclosure for the criminal and homicidal insane..... Purchase of additional land for farming purposes..... | Appropriated..do.....do.....do.....do.....do.....do.....do.....do..... Submitted.....do..... | 23 | 213 | 1 | \$10,000 00 1,100 00 2,000 00 3,000 00 2,400 00 3,000 00 9,500 00 50,000 00 6,000 00 | 87,000 00 | \$18,000 00 |
| NOTE.—For explanation of the above estimates, see Appendix "Y." The estimate for current expenses, Government Hospital for the Insane, will be found under the title of "Miscellaneous," <i>post</i> . | | | | | | | |
| <i>Buildings and Grounds, Columbia Institution for the Deaf and Dumb—</i> For the extension of the buildings of the institution for the purpose of providing additional school-room accommodation, and also room for the instruction of the pupils in industrial labor..... | Appropriated.. | 23 | 214 | 1 | | 25,000 00 | 3,000 00 |
| NOTE.—In explanation of this estimate, see Appendix "Z." The estimate for current expenses, Columbia Institution for the Deaf and Dumb, will be found under the title of "Miscellaneous," <i>post</i> . | | | | | | | |
| <i>Buildings and Grounds, Howard University—</i> For general repairs, buildings, &c., Howard University... | Submitted..... | | | | | 5,000 00 | |
| NOTE.—In explanation of this estimate, see Appendix "Aa." The estimate for maintenance of Howard University will be found under the title of "Miscellaneous," <i>post</i> . | | | | | | | |
| <i>Buildings, National Museum—</i> For the erection of a fire-proof building for storing the alcoholic collections of the National Museum..... | Submitted..... | | | | | 15,000 00 | |
| NOTE.—The safety of the interior of the National Museum, and the Smithsonian building, is endangered by the large number of alcoholic specimens kept therein; and it is considered by public museums, both at home and abroad, very important to have a separate building for their reception and preservation. There are at present no suitable accommodations for these collections. | | | | | | | |
| Total Public Works under the Interior Department.. | | | | | | 524,667 41 | 303,280 00 |
| UNDER THE DEPARTMENT OF JUSTICE. | | | | | | | |
| <i>Building, Department of Justice—</i> Fire-proof record-rooms, to preserve the records of the Department..... | Appropriated.. | 23 | 193 | 1 | 2,000 00 | | |
| Repairs to heating apparatus, keeping the same in good order..... |do..... | | | | 300 00 | \$2,300 00 | \$10,500 00 |
| <i>Repairs to Court-House, Washington, D. C.—</i> Repairs, steam-heating, inside changes, fixing roof and cornice of the court-house, Washington, D. C..... Annual repairs to the court-house in the City of Washington, District of Columbia, per estimate of the Architect of the Capitol..... | Submitted..... Appropriated.. | | | | 15,500 00 1,000 00 | 16,500 00 | 1,000 00 |
| <i>Buildings, Reform School, District of Columbia—</i> Erection of one brick family building, with capacity for the care of seventy-five boys..... Erection of one brick building for use as a chapel and for school entertainments..... Permanent repairs to main and family buildings, including new roof on main building and new piers in basement..... Draining, grading, and improving school grounds fronting on the Bladensburg road..... | Appropriated.. Submitted.....do.....do.....do..... | 23 | 223 | 1 | 12,000 00 4,500 00 1,800 00 1,000 00 | 19,300 00 | 1,350 00 |

| General object, (title of appropriation,) and details and explanations. | Date of acts, or treaties, providing for the expenditure. | References to Stats. at Large, or to Revised Statutes. | | | Estimated am't required for each detailed object of expenditure. | Total amount to be appropriated under each head of appropriation. | Amount appropriated for the fiscal year ending June 30, 1885. |
|--|---|--|-------|------|--|---|---|
| | | Vol. or R. S. | Page. | Sec. | | | |
| <i>Penitentiary for Montana Territory—</i> | | | | | | | |
| Enlargement of the penitentiary for Montana Territory. { NOTE.—The sum of \$15,000 was appropriated by sundry civil act of July 7, 1884, to erect the unfinished portion of the United States penitentiary at Deer Lodge, Montana, and to complete the same in accordance with the original plans. | July 7, 1884 Submitted..... | 22 | 196 | 1 } | \$25,000 00 | | |
| <i>Penitentiary for Utah Territory—</i> | | | | | | | |
| Construction of the penitentiary for Utah Territory..... | Submitted..... | | | | 55,000 00 | | |
| <i>Penitentiary for Washington Territory—</i> | | | | | | | |
| Necessary repairs and improvement of penitentiary buildings and grounds..... | Submitted..... | | | | 5,000 00 | | |
| <i>United States Jail at Fort Smith, Arkansas—</i> | | | | | | | |
| Construction of a United States jail at Fort Smith, Arkansas..... | Submitted..... | | | | 25,000 00 | | |
| Total Public Works under Department of Justice..... | | | | | 148,100 00 | \$12,850 00 | |
| UNDER THE WAR DEPARTMENT. | | | | | | | |
| ARSENALS. | | | | | | | |
| <i>Rock Island Arsenal, Rock Island, Ill.—</i> | | | | | | | |
| Shop K, an iron-finishng shop for the armory..... | Appropriated.. | 23 | 215 | 1 | \$75,000 00 | | |
| NOTE.—This is the last of the armory shops, and the last shop required to complete the plans for both the armory and arsenal shops. It was begun in August, 1881. The present appropriation will put in all the iron beams and columns for the third floor, and finish the walls of the building. It is believed that the sum estimated for will be sufficient for purchasing the iron for and manufacturing and putting up the iron-roof frame, and for putting on the roof; for purchasing all the lumber still required, and manufacturing a portion of the interior work; and for purchasing all the bricks required for fire-proof arches; and leave the building in condition for easy completion in another year. For an economical prosecution of the work, it is earnestly recommended that the whole amount asked for be appropriated. | | | | | | | |
| Completing shop H, an iron-finishing shop for the armory.....do..... | | | | | 3,500 00 | | |
| NOTE.—The appropriation made for the present year is the whole amount which it was estimated a year ago would be required to complete this building. From a very careful estimate made last month, it is found that, in consequence of the largely increased price of labor, averaging about fifteen per cent., this additional sum will now be required to finish the building. | | | | | | | |
| Completing storehouse No. 4do..... | | | | | 5,700 00 | | |
| NOTE.—The appropriation made for the present year is the whole amount which it was estimated a year ago would be required to complete this building. From a very careful estimate made last month, it is found that, in consequence of the largely increased price of labor, averaging about fifteen per cent., this additional sum will now be required to finish the building. | | | | | | | |
| Storehouse I..... | Submitted..... | | | | 55,000 00 | | |
| NOTE.—This building is not yet commenced. It is proposed to locate it at the point marked "Storehouse I," on the accompanying map. The amount estimated for would make all necessary excavations for basement and foundations, furnish material much needed in grading grounds, put in foundations and a portion of the walls, and is estimated for now for the important purpose of prosecuting the work economically. | | | | | | | |
| Fire-proof stone building for offices for both the armory and arsenal.....do..... | | | | | 46,000 00 | | |
| NOTE.—It is proposed to locate this building at the point marked "O" on the accompanying map. The building is intended as a general office for both the armory and arsenal and for all the business of the post. It should be fire-proof throughout, and contain vaults for the books, records, and funds of the arsenal, and it should coincide somewhat in its architecture, appearance, and stone used with the other buildings at the arsenal. The amount asked for is deemed sufficient for procuring foundations, building the walls with suitable architecture, putting in the iron beams for fire-proof floors, and other iron-work. The important reasons for making this estimate are that an office is required for immediate use; it has to be built some time, and the work can be done much cheaper and better by doing it slowly, in connection with other work, than after the other work is completed. There is now no office at this arsenal. For present use, rooms have been temporarily partitioned off in the north end of the west wing of shop B, (one of the finishing-shops for the armory.) This furnishes sufficient office-room, but the partitions are of wood and very temporary, and the rooms are badly heated with stoves. The office is not comfortable in winter, and there is some danger of fire, endangering the loss or damage of a very costly building and the loss of the records of the arsenal. | | | | | | | |

Estimates of appropriations required for the service of the fiscal year ending June 30, 1886—Continued.

| General object, (title of appropriation,) and details and explanations. | Date of acts, or treaties, providing for the expenditure. | References to Stats. at Large, or to Revised Statutes. | | | Estimated am't required for each detailed object of expenditure. | Total amount to be appropriated under each head of appropriation. | Amount appropriated for the fiscal year ending June 30, 1885. |
|--|---|--|-------|------|--|---|---|
| | | Vol. or R. S. | Page. | Sec. | | | |
| <i>Rock Island Arsenal, Rock Island, Ill.—Continued.</i> | | | | | | | |
| One block of officers' quarters, (stone)..... | Submitted..... | | | | \$19,000 00 | | |
| <p>NOTE.—An estimate for this building has been made in preceding years, but an appropriation was not made. It is somewhat important that the building should be erected, and therefore the estimate is renewed. There are quarters for only a portion of the officers at the arsenal, and the others are still living in the very temporary wooden buildings hastily put up in connection with the military prison here during the war. These buildings are now worthless; they are badly built, and have so decayed that they can hardly be maintained, and are not in a habitable condition. They are in the way of other improvements, and ought to be removed. The proposed permanent building is all that is now required, and its construction is very desirable.</p> | | | | | | | |
| Lumber storehouse..... | do..... | | | | 14,000 00 | | |
| <p>NOTE.—This building is not yet commenced. The amount estimated for is the total amount required for completing the building. It is proposed to locate it at the point marked "L. S." on the accompanying map. It is to be 53 feet by 234 feet, one story high; to be built of brick; exterior of walls to be faced with pressed cream-colored Milwaukee brick, to harmonize in color with the adjacent stone buildings; to have a slate roof; and be provided with a railroad switch (or siding) running lengthwise, and an over-traveller for economical* unloading and stacking of lumber, and for handling other heavy loads. This building is badly needed for immediate use in storing and seasoning the better grades of lumber. There is now no lumber storehouse at the arsenal. Lumber is stacked for seasoning, and then temporarily covered with rough sheds. This is not economical; does not answer for long seasoning; prevents the use of proper regulations for issuing lumber, and the location of the piles causes considerable danger from fires. The dimensions of the building are planned to meet the permanent requirements of the arsenal, after building work is completed, for storing lumber required in the construction of stores and repairs of the arsenal. It is also adapted for storing, painting, and loading on cars for shipment heavy artillery-carriages and other heavy weights. The construction of the building at this time is also important, that economic use may be made of excavations for grading and for filling low ground preparatory to laying necessary railway-tracks.</p> | | | | | | | |
| General care, preservation, and improvement; for building new roads; for care and preservation of the water-power; for painting and care and preservation of permanent buildings, bridges, and shores of the island; for building fences, grading grounds, and repairs and extension of railroad..... | Appropriated.. | 23 | 215 | 1 | 26,000 00 | | |
| <p>NOTE.—This work is almost absolutely necessary in the progress of the work of building the arsenal. The roads are required for immediate use in building operations, and should be so permanently built as to become a permanent part of the arsenal, and this work on roads, grading, and sewers can be done far more economically while other excavations and building are going on, and the two kinds of work which are dependent. A large portion of the amount is absolutely necessary for the preservation of immense buildings and extensive roads, bridges, and other constructions already built, and for the maintenance of the water-power and transmission of power. I cannot too strenuously urge the importance of this estimate, and the economy and necessity of an appropriation of the whole amount asked for.</p> | | | | | | | |
| Machinery and shop-fixtures..... | do..... | | | | 17,000 00 | | |
| <p>NOTE.—It is proposed, with the money estimated for, to continue the work of putting shafting and other fixtures into the shops now being completed, to add to the plant of the arsenal such machines as are required for immediate use and form part of the permanent plant of the arsenal, and to continue the construction of one of the great lines of shafting for connecting the shops with the water-power. It is important that the fitting up of the shops for use should progress with the construction of the buildings. These fixtures are manufactured in the arsenal shops, and the work can be done much more cheaply at slack times, in connection with other work, than if postponed till the other work is completed.</p> | | | | | | | |
| <i>Rock Island Bridge—</i> | | | | | | | |
| Care and preservation, and expense of maintaining and operating the draw..... | Appropriated.. | 23 | 215 | 1 | 9,000 00 | | |
| Protecting Rock Island bridge by means of sheer-booms..... | do..... | | | | 250 00 | | |
| <p>NOTE.—This estimate is for the care and preservation of the bridge between Davenport, Iowa, and Rock Island, Ill., and the island and the road and causeway connecting the bridges. It includes all ordinary repairs, but is mainly for expense of operating the draw, for which two sets of hands, consisting of engineer, fireman, and tender, are required. This work is difficult, and excellent men must be employed, and guards for maintaining order on the long bridges and their large use by the public. This large use also causes considerable wear and necessity for repairs.</p> | | | | | | | |
| | | | | | | 9,250 00 | 9,250 00 |

Estimates of appropriations required for the service of the fiscal year ending June 30, 1886—Continued.

| General object, (title of appropriation,) and details and explanations. | Date of acts, or treaties, providing for the expenditure. | References to Stats. at Large, or to Revised Statutes. | | | Estimated am't required for each detailed object of expenditure. | Total amount to be appropriated under each head of appropriation. | Amount appropriated for the fiscal year ending June 30, 1885. |
|---|---|--|-------|------|--|---|---|
| | | Vol. or R. S. | Page. | Sec. | | | |
| <i>Springfield Arsenal, Springfield, Mass.—</i> | | | | | | | |
| Repairs and preservation of grounds, buildings, and machinery not used for manufacturing purposes..... | Appropriated.. | 23 | 215 | 1 | \$15,000 00 | | |
| Milling-shop, two stories and basement, to conform architecturally to the other armory buildings, about 275 feet by 35 feet, fire-proof, of brick and iron..... | Submitted..... | | | | 30,000 00 | | |
| NOTE.—This building is to be used in lieu of the present milling-shop, three stories and basement, (two-story building increased to three during the civil war,) 182 feet by 35 feet, which, by reason of overcrowding with machinery, insufficient light, and condition of floors and building generally, is unfit, and constitutes so dangerous a combination that a fire in it would very probably destroy the principal machinery of the armory and suspend its operations until a new building could be built and new machinery put in it. | | | | | | \$45,000 00 | \$15,000 00 |
| <i>Allegheny Arsenal, Pittsburgh, Pa.—</i> | | | | | | | |
| Grading sidewalks and putting down a brick foot-pavement on Penn avenue, between Thirty-ninth and Fortieth streets, and on Thirty-ninth and Fortieth streets, between Penn avenue and the Allegheny Valley Railroad, adjoining the arsenal walls..... | Submitted..... | | | | 7,500 00 | | |
| NOTE.—A brick pavement is necessary to accommodate the increasing foot-travel along the streets surrounding the arsenal. From the curbstone to the arsenal walls there is nothing but earth. The opposite sides of these streets, private property, are built up and well paved. | | | | | | | |
| Repairs of storehouses, quarters, walks, roads, cisterns, &c..... | do..... | | | | 4,000 00 | | |
| | | | | | | 11,500 00 | |
| <i>Augusta Arsenal, Augusta, Ga.—</i> | | | | | | | |
| Repairs of storehouses, magazines, quarters, barracks, hospital fences, walks, roads, cisterns, well, &c..... | Submitted..... | | | | | 4,000 00 | |
| <i>Benicia Arsenal, Benicia, Cal.—</i> | | | | | | | |
| Purchasing machines for carpenters' shop, viz: Planers, grooving-machine, saws and tables, mortising-machine, and boring-machine, and labor, &c., in erecting the above..... | Submitted..... | | | | 7,235 00 | | |
| NOTE.—The machinery was all destroyed or rendered useless by the fire which injured the shops in November, 1880. | | | | | | | |
| Purchasing cement sewer-pipe, 1,800 feet, at \$1.50 per foot..... | do..... | | | | 2,700 00 | | |
| NOTE.—To carry off and empty into Straits of Carquinez excrements, &c., from privy-vaults back of quarters, necessary for sanitary considerations. | | | | | | | |
| Purchasing and erecting two boilers for shops..... | do..... | | | | 2,800 00 | | |
| NOTE.—To run engine in new shops. | | | | | | | |
| Building a reservoir for artesian water, to hold 105,800 gallons..... | do..... | | | | 5,500 00 | | |
| NOTE.—To store artesian water for use in case of fire, for use in boilers of engines, for washing, and for flushing sewers. The supply of water is variable, depending entirely upon the character of the winter season and the amount of rain which falls. The water obtained from the wells is healthy to drink, but it is too hard to be used in boilers and for washing purposes. An abundant supply of water can be obtained from artesian well, which is perfectly soft. A reservoir is necessary to store this water for use. | | | | | | | |
| Erection of a storehouse, 40 by 40 feet, fire-proof, one story high, with grated windows..... | do..... | | | | 8,828 00 | | |
| NOTE.—The stores and materials for issue are stored in the arsenal-building and the old shop-building, which has been transferred into a storehouse. Both of these are more than a quarter of a mile from the shops in which the work of the arsenal will be executed. The material, such as steel, iron, brass, nails, rope, leather, screws, wire, thread, &c., which are for manufactures and have to be obtained frequently during the work-day, should be stored conveniently to the shops. | | | | | | | |
| Erection of a fire-proof boiler-house, 40 by 20 feet inside..... | do..... | | | | 5,850 00 | | |
| NOTE.—To be erected 70 feet from shops and on a lower level, (20 feet below.) Shops will be protected from any accident occurring in it by an earthen traverse. | | | | | | | |

Estimates of appropriations required for the service of the fiscal year ending June 30, 1886—Continued.

| General object, (title of appropriation,) and details and explanations. | Date of acts, or treaties, providing for the expenditure. | References to Stats. at Large, or to Revised Statutes. | | | Estimated amt't required for each detailed object of expenditure. | Total amount to be appropriated under each head of appropriation. | Amount appropriated for the fiscal year ending June 30, 1885. |
|---|---|--|-------|------|---|---|---|
| | | Vol. or R. S. | Page. | Sec. | | | |
| <i>Benicia Arsenal, Benicia, Cal.—Continued.</i> | | | | | | | |
| One iron gateway, with stone pillars, for main gate at arsenal..... | Submitted..... | | | | \$2, 600 00 | | |
| NOTE.—It is time to commence the erection of a permanent fence between the town of Benicia and the arsenal grounds, and this will be the initial point from which to commence its erection, both north and south. | | | | | | | |
| Erection of a paint-shop, 50 by 30 feet..... | do..... | | | | 9, 574 00 | | |
| NOTE.—At present an old frame building is used which was built by the Quartermaster's Department before the Ordnance Department had possession of the site on which it stands. | | | | | | | |
| Dredging around the wharf..... | do..... | | | | 5, 496 00 | | |
| NOTE.—Dredging around front and sides of wharf to remove debris, &c., deposited by the current, which brings down from both the Sacramento and San Joaquin rivers the alluvium from placer and hydraulic mines. | | | | | | | |
| Repairing the wharf..... | do..... | | | | 1, 265 00 | | |
| NOTE.—Tenter-piles and sheathing need repairing and renewing. | | | | | | | |
| Grading grounds..... | do..... | | | | 9, 365 00 | | |
| NOTE.—The difference of level in some places between different parts of the surface of the ground is two hundred and three feet. The different benches or slopes should be shaped so as to present some uniformity without entirely destroying nature's work. | | | | | | | |
| Building a brick cistern at magazine No. 1..... | do..... | | | | 2, 900 00 | | |
| Building a brick cistern at magazine No. 3..... | do..... | | | | 2, 500 00 | | |
| NOTE.—A considerable quantity of water could be obtained from the roofs of these buildings, but it is all lost for want of cisterns, and in case of fire near either of them there is no water-supply near enough to be of any service in extinguishing it. | | | | | | | |
| Erection of two new laboratory buildings..... | do..... | | | | 4, 500 00 | | |
| Building a wall 2,400 feet long, 1½ feet thick, and 8 feet high above ground..... | do..... | | | | 16, 240 00 | | |
| NOTE.—To separate arsenal reserve from property of private parties on north side of reserve. | | | | | | | |
| Building a fire-proof stable..... | do..... | | | | 13, 065 00 | | |
| Building a pavement 1,453 feet long, 6 feet wide, on upper road..... | do..... | | | | 1, 917 00 | | |
| Painting public buildings..... | do..... | | | | 1, 350 00 | | |
| Permanent repairs of post, fences, &c..... | Appropriated.. | 23 | 215 | 1 | 8, 755 00 | | |
| Reclaiming 18½ acres of marsh-land for occupancy, and for healthful considerations..... | Submitted..... | | | | 35, 000 00 | | |
| NOTE.—This marsh is in front of the enlisted men's quarters, shops, and office. The trade-winds, which prevail in summer, pass over it before reaching all of the above buildings and the officers' quarters. The tide used to flow and ebb without any interruption over this marsh, but since the railroad embankment has been built it only oozes through and partially wets the marsh, sufficiently to allow the sun's rays, when the water recedes, to evaporate deleterious and malarious gases, which will affect the health of the post; and as the water on the north side of the straits is continually shallowing, the marsh becomes yearly more stagnant, and consequently more offensive and dangerous. A communication from the Chief of Ordnance, in further explanation of the estimates for Benicia arsenal, will be found in the Appendix "Bb." | | | | | | | |
| <i>Fort Monroe Arsenal, Fort Monroe, Va.—</i> | | | | | | | |
| Painting and repairing public buildings..... | Submitted..... | | | | 2, 000 00 | | |
| Fences and enclosing walls..... | do..... | | | | 500 00 | | |
| | | | | | | 2, 500 00 | |
| <i>Frankford Arsenal, Philadelphia, Pa.—</i> | | | | | | | |
| Two new 70-horse-power double-deck steam-boilers, complete, with all equipments, including one steam donkey-pump, gauges, injectors, and patent grates..... | Submitted..... | | | | 6, 000 00 | | |
| One hydraulic fire-pump..... | do..... | | | | 600 00 | | |
| Building a boiler-house, dry-house, and coal-shed..... | do..... | | | | 5, 000 00 | | |
| One new condensed-steam distributor..... | do..... | | | | 2, 000 00 | | |

Estimates of appropriations required for the service of the fiscal year ending June 30, 1886—Continued.

| General object, (title of appropriation,) and details and explanations. | Date of acts, or treaties, providing for the expenditure. | References to Stats. at Large, or to Revised Statutes. | | | Estimated am't required for each detailed object of expenditure. | Total amount to be appropriated under each head of appropriation. | Amount appropriated for the fiscal year ending June 30, 1885. |
|--|---|--|-------|------|--|---|---|
| | | Vol. or R. S. | Page. | Sec. | | | |
| Frankford Arsenal, Philadelphia, Pa.—Continued. | | | | | | | |
| One 25-horse-power expansion steam-engine..... | Submitted..... | | | | \$3,500 00 | | |
| Increasing height of stack 25 feet..... |do..... | | | | 900 00 | | |
| <p>NOTE.—The expenses attending steam-power and heating of shops with the present old cylinder-boilers are nearly one hundred per cent. greater than they should be in comparison with the steam-generators largely in use in manufacturing places in and around Philadelphia. The evaporation test made in January last showed only 5.39 pounds of water for each pound of coal, whereas the best forms of boilers now in use give as high as 10 and 12 pounds of water per pound of coal. The boilers in use are of old pattern, and, in consequence of their age, are limited to a maximum pressure of 70 pounds. During the winter season it is difficult to maintain this pressure. The demands of the workshops require speed on the engine to be kept up to a fixed and uniform rate. This has during the winter months, when the demands for steam for heating purposes is large, fallen below that required, and thus lessened the work and capacity of the engine in the shops, which should be the production of about fifty thousand cartridges daily when working to maximum capacity. The power required for present manufactures should not be judged by the past; the manufacture of solid-head cartridges, large quantities of bullets for separate issue, and the uses of steam for economy in heating, have drawn largely on our old-time facilities, and will, no doubt, be on the increase in the future. The distribution of steam to the various buildings, some of them 240 feet distant from the boilers, will require to be rearranged, owing to the waste from condensation by underground conduit. The remedy is overhead conduit, when the weather only is to be considered. The 30-horse-power Corliss engine is in good condition, and lately the valves have been re-adjusted by means of the steam-indicator with considerable benefit. The old 12-horse-power engine is taxed to its utmost capacity, although absolutely worn-out, and when compared with modern engines may, in truth, be termed a steam-waster. Its place should be supplied with an expansion-working engine of about 25-horse-power, of the Porter, Allen, or Buckeye pattern, costing, completely set up, about \$3,500. The patterns of boilers investigated are the Galloway, made by the Edge Moor Steel and Iron Company, near Chester, Pa., and the double-decker, made by Wetherill & Co., Chester, Pa. The Galloway cost per pair, set up, about \$9,000, and require a very high stack. The Wetherill cost, set up complete, about \$6,000. The latter pattern has been selected upon which to work out the plans and estimate herewith submitted.</p> | | | | | | | |
| Two compound double-action presses..... |do..... | | | | 2,800 00 | | |
| Four combined priming and shell-spreading machines.... |do..... | | | | 2,200 00 | | |
| Two cartridge-trimming machines..... |do..... | | | | 1,000 00 | | |
| One cartridge-heading machine..... |do..... | | | | 600 00 | | |
| Five cartridge-tapering machines..... |do..... | | | | 4,000 00 | | |
| One cartridge-primer anvil-inserting machine..... |do..... | | | | 400 00 | | |
| One cartridge-metal lubricating machine..... |do..... | | | | 150 00 | | |
| One cartridge-varnishing machine..... |do..... | | | | 400 00 | | |
| Four presses for paper-box work..... |do..... | | | | 2,000 00 | | |
| <p>NOTE.—The machinery now on hand and to be manufactured during the present fiscal year will give a daily product of from forty-five to fifty thousand cartridges. The new machines above proposed will not materially increase the product, but are intended to replace old and worn-out machinery, and as a reserve in case of break-downs or other accidents.</p> | | | | | | | |
| Taking down and rebuilding in cement a portion of the stone wall on the Frankford creek and Delaware river... |do..... | | | | 5,000 00 | | |
| <p>NOTE.—The wall on the creek and river fronts is of open stone-work, subject to the action of the tides, and needs constant repair. If once properly built, this annual source of expense would cease. In asking for \$5,000 for the next fiscal year, it is proposed to make a beginning of this job, and by securing an annual appropriation of this amount for four or five years the whole work can be done. The amount now asked will erect the wall from Bridge street to the arsenal wharf.</p> | | | | | | | |
| Second story to brick carpenter-shop..... |do..... | | | | 1,800 00 | | |
| <p>NOTE.—With the placing of the new machinery authorized for the carpenter-shop this year, the bench-space will be too crowded. The fabrication of boxes for cartridges and bullets takes up now the entire floor. Our pattern-makers, whose services become more constant day by day, should be located out of the dust and turmoil of the general work, and I strongly urge this improvement as early as practicable, as the slate roof is in very bad condition now, and will soon have to be renewed.</p> | | | | | | | |
| Indianapolis Arsenal, Indianapolis, Ind.— | | | | | | | |
| For 2,287 lineal feet of cement walk, from Nos. 1 and 2 officers' quarters to gate at south entrance of arsenal grounds, and to office building, &c..... | Submitted..... | | | | | \$38,350 00 | \$4,700 00 |
| <p>NOTE.—These walks are necessary. The only means of communication between the points mentioned is by carriage-road, which becomes exceedingly muddy and disagreeable in wet weather.</p> | | | | | | | |
| | | | | | | 2,500 00 | |

Estimates of appropriations required for the service of the fiscal year ending June 30, 1886—Continued.

| General object, (title of appropriation,) and details and explanations. | Date of acts, or treaties, providing for the expenditure. | References to Stats. at Large, or to Revised Statutes. | | | Estimated am't required for each detailed object of expenditure. | Total amount to be appropriated under each head of appropriation. | Amount appropriated for the fiscal year ending June 30, 1885. |
|--|---|--|-------|------|--|---|---|
| | | Vol. or R. S. | Page. | Sec. | | | |
| <i>Kennebec Arsenal, Augusta, Me.—</i> | | | | | | | |
| Repairs to cistern | Submitted..... | | | | \$300 00 | | |
| Completing water-supply of post, and repairs to drains and sewers | do..... | | | | 800 00 | | |
| Painting and general repairing of public buildings, including pointing, repairs to roofs, guttering, &c..... | do..... | | | | 1,500 00 | | |
| Gravelling and grading roads..... | do..... | | | | 500 00 | | |
| Completing river wall, levelling and cementing top | do..... | | | | 400 00 | | |
| | | | | | | \$3,500 00 | |
| <i>New York Arsenal, New York City—</i> | | | | | | | |
| Repairs of permanent dock, sea-wall, underground and surface drains and sewers, repairs of roads, repairs of permanent enclosures, fire apparatus, tanks, and hose... | Submitted..... | | | | 5,000 00 | | |
| Grading and improving grounds | do..... | | | | 2,000 00 | | |
| Repairs of storehouses and other permanent buildings..... | do..... | | | | 1,500 00 | | |
| Extending and repairing fences..... | do..... | | | | 1,500 00 | | |
| NOTE.—Repairing wharf, drains, and sewers; keeping in repair water-tanks, fire apparatus and hose; extending fences and repairs of same, and enclosures; grading and improving grounds; repairs and proper preservation of public buildings. | | | | | | | |
| Dredging in front of stone wharf..... | do..... | | | | 3,000 00 | | |
| NOTE.—Dredging in front of stone wharf to admit vessels of proper draught receiving and discharging ordnance stores to save expense of lighterage, demurrage, &c. | | | | | | | |
| Painting buildings and fences..... | do..... | | | | 3,000 00 | | |
| One set of officers' quarters..... | do..... | | | | 5,000 00 | | |
| NOTE.—This is very necessary. At present the officer who is to occupy these quarters is obliged to live in New York city, at great expense and at great inconvenience to his work on the Island at the arsenal. The interest on the \$5,000 asked for is much less than is now paid the officer for commutation of quarters, and the appropriation asked for is in the interest of economy. | | | | | | 21,000 00 | |
| <i>Saint Louis Powder-Depot, Jefferson Barracks, Mo.—</i> | | | | | | | |
| Repairing barracks and quarters, magazine, roofs, gutters, slopes, drains, retaining-walls, coping, lighting grounds, &c..... | Submitted..... | | | | | 2,500 00 | |
| <i>San Antonio Arsenal, San Antonio, Tex.—</i> | | | | | | | |
| Laying a concrete sidewalk 6 feet wide and 784 feet long on Flores street..... | Submitted..... | | | | 1,411 20 | | |
| Laying a concrete sidewalk 6 feet wide and 1,480 feet long on Arsenal street..... | do..... | | | | 2,664 00 | | |
| NOTE.—This work has been ordered to be done by the city of San Antonio, by resolution of the city councils, dated April 7, 1884. | | | | | | | |
| Repairs of buildings, roads, drains, &c..... | do..... | | | | 5,000 00 | | |
| | | | | | | 9,075 20 | \$13,150 00 |
| <i>Powder-Depot, Dover, N. J.—</i> | | | | | | | |
| Grading grounds, erecting magazines, and other necessary buildings, and all expenses incident thereto | Appropriated.. | 23 | 215 | 1 | | 150,000 00 | 40,000 00 |
| NOTE.—This estimate is to enable this Department to continue the erection of the necessary magazines for the storage of powder. | | | | | | | |
| <i>Sandy Hook Proving-Ground, New Jersey—</i> | | | | | | | |
| Clearing, levelling, grading, and building roads, and general repairs at the proving-ground..... | Appropriated.. | 23 | 215 | 1 | | 5,000 00 | 5,000 00 |
| NOTE.—For target-ranges at the proving-ground. These will extend nearly four miles down the beach, and will require considerable work. Plank roads, with railroads, should be built to save expense and time in communicating from place to place on the grounds. | | | | | | | |
| <i>Watertown Arsenal, Watertown, Mass.—</i> | | | | | | | |
| Providing a system of sewerage..... | Submitted..... | | | | 5,248 00 | | |
| NOTE.—The plan is to lay 8-inch cast-iron pipe to the river; branch 6-inch pipes from the privies, closets, and sinks, connect and carry off the sewerage. The natural slope of the ground is favorable, and as it now costs \$125 a year to clean the numerous cesspools and vaults, it is not only a healthful but an economical measure. I regard it as a very necessary improvement to this large and important arsenal. | | | | | | | |
| New rain-water leaders from roofs of buildings, and for repairs of old leaders..... | do..... | | | | 510 00 | | |
| NOTE.—The increase of the water-supply of the post is very much needed. An excellent system for its distribution exists, but the supply is insufficient. | | | | | | | |

Estimates of appropriations required for the service of the fiscal year ending June 30, 1886—Continued.

| General object, (title of appropriation,) and details and explanations. | Date of acts, or treaties, providing for the expenditure. | References to Stats. at Large, or to Revised Statutes. | | | Estimated amt't required for each detailed object of expenditure. | Total amount to be appropriated under each head of appropriation. | Amount appropriated for the fiscal year ending June 30, 1885. |
|---|---|--|-------|------|---|---|---|
| | | Vol. or R. S. | Page. | Sec. | | | |
| <i>Watertown Arsenal, Watertown, Mass.—Continued.</i> | | | | | | | |
| Rebuilding and repairing, enclosing and interior fences.... | Submitted..... | | | | \$1,500 00 | | |
| NOTE.—These fences are old and are falling down for want of repairs. | | | | | | | |
| Repairs to wharf..... | do..... | | | | 400 00 | | |
| NOTE.—This is necessary if the wharf is to be retained, as the sea-wall is down for 185 feet and fast falling away. | | | | | | | |
| Repairs to storage-gasometer at gas-works..... | do..... | | | | 500 00 | | |
| Repairs to slate roofs of public buildings..... | do..... | | | | 400 00 | | |
| NOTE.—There is hardly a building that does not leak. | | | | | | | |
| Repairing lightning-rods on public buildings..... | do..... | | | | 100 00 | | |
| Repainting public buildings..... | do..... | | | | 600 00 | | |
| Care and preservation of grounds..... | do..... | | | | 730 00 | | |
| | | | | | | \$9,988 00 | |
| <i>Testing-Machine, Watertown Arsenal—</i> | | | | | | | |
| Caring for, preserving, using, and operating the United States testing-machine at Watertown arsenal..... | Appropriated.. | 23 | 112 | 1 | 10,000 00 | | |
| Purchase of material for specimens, and labor to prepare them..... | Submitted..... | | | | 10,000 00 | | |
| Machine to test small specimens..... | do..... | | | | 15,000 00 | | |
| NOTE.—The present testing-machine is limited in its operations to tests of tension and compression. It is not adapted to making tests of torsional and transverse resistance, which tests are deemed to be of the greatest value and importance by distinguished civil engineers, as well as by this Department. Past experience clearly shows that the machine as it is is fully occupied, and that, to meet the requirements of the present and future, <i>new machines</i> for this work ought to be at once provided. The results obtained are for the benefit of the whole country. Such machines are too costly for individual enterprise to provide, and governmental ownership and supervision stamp the published results as so correct and reliable as to make them acceptable to engineers and manufacturers the world over. | | | | | | 35,000 00 | \$10,000 00 |
| <i>Watervliet Arsenal, West Troy, N. Y.—</i> | | | | | | | |
| General repairs to buildings, bridges, enclosing walls, fences, roads, and grounds..... | Submitted..... | | | | 4,000 00 | | |
| Painting exterior of brick shop-buildings, including metal roofs..... | do..... | | | | 3,000 00 | | |
| NOTE.—These buildings are much in need of paint. The roofs especially must be painted during the coming year to prevent serious deterioration. | | | | | | | |
| Special repairs on buildings occupied as office and store-house by the assistant commissary of post..... | do..... | | | | 250 00 | | |
| Rebuilding cells in guard-house and relaying floor of porch..... | do..... | | | | 300 00 | | |
| NOTE.—Much needed. | | | | | | | |
| Reslating one storage-magazine..... | do..... | | | | 400 00 | | |
| NOTE.—Slate rotten. | | | | | | | |
| Repairs to water-wheels and to machinery in shops, and for new suction and force pump to supply post with water..... | do..... | | | | 2,000 00 | | |
| | | | | | | 9,950 00 | |
| <i>Repairs of Arsenals—</i> | | | | | | | |
| Repairs of smaller arsenals, and to meet such unforeseen expenditures at arsenals as accidents or other contingencies during the year may render necessary..... | Appropriated.. | 23 | 215 | 1 | | 100,000 00 | 30,000 00 |
| Total Arsenals..... | | | | | | 867,753 20 | 328,655 |
| FORTIFICATIONS AND OTHER WORKS OF DEFENCE. | | | | | | | |
| <i>Defence of Boston Harbor—</i> | | | | | | | |
| Four turrets, exclusive of armor, at \$220,000 each..... | Submitted..... | | | | | \$880,000 00 | |
| <i>Defence of New York Harbor—</i> | | | | | | | |
| Three turrets, exclusive of armor, at Narrows, at \$220,000 each..... | Submitted..... | | | | 660,000 00 | | |
| Two turrets, exclusive of armor, at East river, at \$230,000 each..... | do..... | | | | 460,000 00 | | |
| | | | | | | 1,120,000 00 | |
| <i>Sea-Wall at Governor's Island, New York Harbor—</i> | | | | | | | |
| Sea-wall around Governor's Island..... | { Appropriated.. | 22 | 618 | 1 | { | 50,000 00 | |
| | Submitted..... | | | | } | | |
| <i>Jetties at Sandy Hook, N. J.—</i> | | | | | | | |
| Jetties for protecting site of Sandy Hook, New Jersey..... | Submitted..... | | | | | 75,000 00 | |

Estimates of appropriations required for the service of the fiscal year ending June 30, 1886—Continued.

| General object, (title of appropriation,) and details and explanations. | Date of acts, or treaties, providing for the expenditure. | References to Stats. at Large, or to Revised Statutes. | | | Estimated am't required for each detailed object of expenditure. | Total amount to be appropriated under each head of appropriation. | Amount appropriated for the fiscal year ending June 30, 1885. |
|--|---|--|-------|------|--|---|---|
| | | Vol. or R. S. | Page. | Sec. | | | |
| <i>Defence of Philadelphia Harbor, Pea-Patch Island—</i> Ten emplacements for 20 to 30 ton breech-loading bar- bette disappearing rifles, at \$10,000 each Sixteen emplacements for 12-inch rifled mortars, at \$2,000 each | Submitted..... | | | | \$100,000 00 | | |
| |do..... | | | | 32,000 00 | \$132,000 00 | |
| <i>Defence of Baltimore Harbor at Fort Carroll and Hawkins Point—</i> Ten emplacements for 20 to 30 ton breech-loading bar- bette disappearing rifles, at \$10,000 each Sixteen emplacements for 12-inch rifled mortars, at \$2,000 each | Submitted..... | | | | 100,000 00 | | |
| |do..... | | | | 32,000 00 | 132,000 00 | |
| <i>Defence of Hampton Roads, Virginia—</i> Three turrets, exclusive of armor, at \$220,000 each | Submitted..... | | | | | 660,000 00 | |
| <i>Defence of San Francisco Harbor—</i> Three turrets, exclusive of armor, at \$300,000 each | Submitted..... | | | | | 900,000 00 | |
| <i>Defence of Key West, Fla.—</i> Acquisition by purchase or condemnation of sites of two martello towers at Key West, Fla | Submitted..... | | | | | 9,000 00 | |
| <i>Fort Marion, Florida—</i> Restoration of the old fort to the condition, substantially, in which it was left by the Spaniards | Appropriated.. | 23 | 159 | 1 | | 10,000 00 | \$5,000 00 |
| <i>Modification of Forts and Batteries—</i> Modification of existing forts and batteries and modifi- cation and continuing construction of incomplete bat- teries to adapt them to modern ordnance..... | Submitted..... | | | | | 500,000 00 | |
| <i>Preservation and Repair of Fortifications—</i> Protection, preservation, and repair of fortifications for which there may be no special appropriation available... | Appropriated.. | 23 | 158 | 1 | | 175,000 00 | 175,000 00 |
| <i>Torpedoes for Harbor Defences—</i> Purchase of submarine mines, and necessary appliances to operate them, for closing the channels leading to our principal seaports | Appropriated.. | 23 | 158 | 1 | 300,000 00 | | |
| Requisite casemates, cable-galleries, &c., to render it pos- sible to operate submarine mines..... | Submitted..... | | | | 200,000 00 | | |
| Movable torpedoes propelled and controlled by power operated from shore-stations..... | Appropriated.. | 23 | 158 | 1 | 30,000 00 | | |
| Continuing torpedo experiments and for practical instruc- tion of engineer troops in the details of the service..... |do..... | | | | 30,000 00 | 560,000 00 | 100,000 00 |
| NOTE.—The foregoing estimates for "Fortifications and other works of defence" will be explained in the annual report of the Chief of Engineers for 1884. | | | | | | | |
| <i>Armament of Fortifications—</i> Armament of sea-coast fortifications, including the manu- facture and conversion of heavy guns and carriages, projectiles, fuses, powder, and implements, their trial and proof, and all necessary expenses incident thereto, including compensation of draughtsmen on gun-con- struction, while employed in Ordnance Bureau, and for machine-guns and experiments in the use of dyna- mite and other high explosives for projectiles..... | Appropriated.. | 23 | 159 | 1 | 600,000 00 | | |
| For proving heavy cannon for the armament of fortifica- tions, an annual permanent appropriation..... | Submitted..... | | | | 1,500,000 00 | 2,100,000 00 | 400,000 00 |
| NOTE.—The second item is based on recommendations made by the foundry board after most careful and thorough consideration of the whole subject. The board, in its report, says: "There will still be needed the hearty co-operation of the private industries of the country. This cannot be aroused unless there is held out to them a fair prospect of remuneration. * * * This can only be done by a permanent and liberal appropriation by Congress for the specific purpose of providing the country with modern artillery, which appropriation shall be a guaranty against loss to the companies who elect to undertake the work. This is entirely consistent with the action of Congress in providing for the supply of arms for the militia. The act authorizing this practice was passed in 1808, and since that time the yearly disbursement has been made from the Treasury without interruption. A similar act, providing for the supply of heavy ordnance for the regular service, will be but a further development of the same idea." | | | | | | | |
| Total Fortifications and other Works of Defence | | | | | | 7,303,000 00 | *680,000 00 |

* \$20,000 was appropriated for "Machine-guns, 1885," not asked in 1886; making the total amount appropriated for fortifications and other works of defence, 1885, \$700,000.

[illegible]

Estimates of appropriations required for the service of the fiscal year ending June 30, 1886—Continued.

| General object, (title of appropriation,) and details and explanations. | Date of acts, or treaties, providing for the expenditure. | References to Stats. at Large, or to Revised Statutes. | | | Estimated am't required for each detailed object of expenditure. | Total amount to be appropriated under each head of appropriation. | Amount appropriated for the fiscal year ending June 30, 1885. |
|--|---|--|-------|------|--|---|---|
| | | Vol. or R. S. | Page. | Sec. | | | |
| Care and Repair of Bridges— | | | | | | | |
| Ordinary care of Anacostia, Benning's, and Chain bridges, including fuel, oil, lamps, matches, &c..... | Appropriated.. | 23 | 125 | 1 | \$2,000 00 | | |
| Replanking and repainting Anacostia bridge..... | Submitted..... | | | | 5,500 00 | | |
| Total | | | | | | \$7,500 | |
| NOTE.—The act of June 11, 1878, providing a permanent form of government for the District of Columbia, (20 Stat., 104,) specifies that the estimates for "cost of constructing, repairing, and maintaining all bridges authorized by law across the Potomac river, within the District of Columbia, and all other streams in said District," shall be submitted by the Commissioners of the District of Columbia. | | | | | | | |
| Building for State, War, and Navy Departments— | | | | | | | |
| Continuing the construction of the walls and floors of the several stories of the west and centre wings; rent of necessary office-room; and for each and every purpose connected with the construction of the building..... | July 7, 1884 | 23 | 217 | 1 | | \$500,000 00 | \$350,000 00 |
| Completion of the Washington Monument— | | | | | | | |
| For completion of interior stairways and platforms; masonry of the well; paving the floor; modification of hoisting-machinery, to adapt it for permanent use; insertion of presentation stones in walls of shaft; construction and arrangement of boiler-house; lighting; arrangement of doors and doorways; rent of necessary office-room, and for each and every purpose connected with the completion of the Washington Monument ... | Appropriated.. | 22 | 615 | 1 | } | 75,000 00 | |
| | Submitted..... | | | | | | |
| Meteorological Observatory— | | | | | | | |
| For building a meteorological observatory at post of Fort Myer, Va., as per plan, estimate, and argument contained in Senate Ex. Doc. No. 113, 48th Cong., 1st sess.... | Submitted..... | | | | | 4,000 00 | |
| Building for Signal Office— | | | | | | | |
| For purchase of a site and construction thereon of a fire-proof building, for offices suitable for the uses of the Signal Service, as per plan and estimate contained in Senate Ex. Doc. No. 152, 48th Cong., 1st sess..... | Submitted..... | | | | | 300,000 00 | |
| Total Public Buildings and Grounds in and around Washington | | | | | | 1,043,250 00 | *452,250 00 |
| MILITARY ACADEMY. | | | | | | | |
| Buildings and Grounds, Military Academy— | | | | | | | |
| Repairing roads and paths..... | Mar. 31, 1884 | 23 | 9 | 1 | 700 00 | | |
| Continuing breast-high wall south towards guard-house... | do..... | | | | 500 00 | | |
| Construction of breast-high wall around cemetery, east and north sides | Submitted..... | | | | 3,136 00 | | |
| Cadet barracks: Reflooring certain rooms and halls, painting wood-work and repairing same, door-locks, &c., scraping and kalsomining walls, and repairing piazza... | do..... | | | | 8,830 00 | | |
| NOTE.—An appropriation was obtained this fiscal year to refloor portions of the cadet barracks. It is now proposed to complete the reflooring of the entire building. The walls of the rooms in this building have been for years annually whitewashed; the whitewash is now so thick on the walls as to render them unsightly. It is desirable to have this removed and kalsomine substituted. The wood-work throughout the barracks needs repairs. The piazza, beams, flooring, &c., are in a very bad condition. The piazza itself has fallen away from the main building several inches. | | | | | | | |
| Alteration of library building for the accommodation of increased number of books now on hand..... | do..... | | | | 9,833 25 | | |
| Alteration and repairs to old cadet hospital | do..... | | | | 3,000 00 | | |
| NOTE.—Officers are now quartered in this building. To make it suitable for such quarters, the amount asked for is necessary. | | | | | | | |
| Pointing new cadet hospital..... | do..... | | | | 1,150 00 | | |
| Pointing administration building | do..... | | | | 790 00 | | |
| Pointing portion of cadet barracks | do..... | | | | 300 00 | | |
| Relining parapets of cadet barracks with galvanized iron .. | do..... | | | | 500 00 | | |
| NOTE.—The new cadet hospital and administration building have never been pointed. In places in these buildings the water has worked its way through the joints of the stone-work. Especially is this the case with the cadet barracks, where, in places, in consequence of the fire in 1871, and from other causes, the mortar has entirely disappeared. All the parapets of the cadet barracks have been lined except those in four divisions. This lining is a protection to the building against the entrance of water through the joints where the parapets connect with roof. | | | | | | | |

*\$6,500 was appropriated for "Elevator, building 17th and F streets, 1885," making the aggregate appropriations for public buildings and grounds in Washington, 1885, \$458,750.

Estimates of appropriations required for the service of the fiscal year ending June 30, 1886—Continued.

| General object, (title of appropriation,) and details and explanations. | Date of acts, or treaties, providing for the expenditure. | References to Stats. at Large, or to Revised Statutes. | | | Estimated amt't required for each detailed object of expenditure. | Total amount to be appropriated under each head of appropriation. | Amount appropriated for the fiscal year ending June 30, 1885. |
|--|---|--|-------|------|---|---|---|
| | | Vol. or R. S. | Page. | Sec. | | | |
| Buildings and Grounds, Military Academy—Continued. | | | | | | | |
| One new set of quarters for a married officer | Submitted..... | | | | \$7,000 00 | | |
| NOTE.—Since the passage of the law requiring officers to serve four years before being ordered to duty at the Military Academy, the number of unmarried officers available for this duty has been greatly decreased. | | | | | | | |
| Water-works: Renewal of material in filter-beds, improving ventilation of filter-house, and hose for use in cleaning filter-bed and water-house, and for use in fire-service at same; tools, implements, and material for the use of the two keepers, and for repair of siphon-house, filter-house, and of four and one-half miles of supply-pipes; for shed for tools, and storage of fuel for keeper at Round Pond, and for tool-house at filter; for gauges at Round Pond and at Delafield Pond, and stairs for access to same..... | Mar. 31, 1884 | 23 | 9 | 1 | 520 00 | | |
| Additional bath-tubs and repairs to bath-tubs in cadet barracks; completion of the setting, casing, partitioning off, and concreting around twenty bath-tubs for use of the cadets |do..... | | | | 1,000 00 | | |
| NOTE.—\$3,000 was asked for last year for setting up twenty additional bath-tubs for the cadets. Only \$2,000, however, was appropriated, which is inadequate to complete satisfactory bathing arrangements for the corps, now over three hundred strong. The additional amount of \$1,000 is necessary to properly complete the work. | | | | | | | |
| Band barracks, viz: Floor-timbers, flooring and plastering basement of; concreting area; stairs from basement; porches, with stairs to back yard; water and drain pipes, and repairs..... | Submitted..... | | | | 3,857 14 | | |
| NOTE.—The amount asked for is necessary to complete the basement of the building and for repairs to prevent its deterioration. An amount greater than that asked for was available at the time the building was erected, but, not being used in the fiscal year for which it was appropriated, it reverted to the Treasury. | | | | | | | |
| Erection of a gymnasium for cadets..... |do..... | | | | 10,103 46 | | |
| Barracks for the detachment of cavalry..... |do..... | | | | 12,500 00 | | |
| Quartermaster's warehouse..... |do..... | | | | 8,537 43 | | |
| NOTE.—The present warehouses are frame structures, and are in the last stages of decay, and are wholly unsuited for the purposes for which they were built. Should a fire break out in any one of them, all would most likely be destroyed, and much valuable Government property would be lost. | | | | | | | |
| Addition to the present building containing water-closets for the use of cadets, so as to permit twelve new closets and six new urinals to be set up..... |do..... | | | | 1,700 00 | | |
| NOTE.—The water-closets and urinals now in use are not sufficient for the use of the cadets. Even before the number of cadets was increased, inconvenience resulted from the want of a sufficient number of water-closets and urinals. | | | | | | | |
| Erection of a new ice-cooler, or refrigerator, for the cadet mess, to be immediately available |do..... | | | | 300 00 | | |
| NOTE.—The present cooler is situated very near the range, the heat from which causes a rapid wasting of the ice. | | | | | | | |
| Total Military Academy..... | | | | | | \$74,257 28 | \$16,880 00 |
| MISCELLANEOUS. | | | | | | | |
| Library and Offices for Artillery School, Fort Monroe, Va.— | | | | | | | |
| Construction of a fire-proof building for the accommodation of the artillery-school library, and the offices of the commanding officer, adjutant, quartermaster, commissary of subsistence, and post ordnance officer..... | Submitted..... | | | | | \$30,000 00 | |
| NOTE.—Section 1136, Revised Statutes, declares "that permanent barracks or quarters, and buildings and structures of a permanent nature, shall not be constructed unless detailed estimates shall have been previously submitted to Congress and approved by a special appropriation for the same, except when constructed by the troops, and no such structures the cost of which shall exceed \$20,000 shall be erected unless by special authority of Congress." The necessity for the building is fully set forth in Senate Ex. Doc. No. 2, 46th Cong., 3d sess. | | | | | | | |
| Buildings at Military Posts— | | | | | | | |
| Construction of buildings at the following-named military posts: | | | | | | | |
| Fort Niagara, N. Y.: Construction of buildings, (House { Ex. Doc. 45, 46th Cong., 2d sess.) | Appropriated.. | 23 | 217 | 1 | 30,000 00 | | |
| Fort Bliss, Tex.: Continuing operations..... | Submitted..... | | | | | | |
| |do..... | | | | 30,000 00 | | |

Estimates of appropriations required for the service of the fiscal year ending June 30, 1886—Continued.

| General object, (title of appropriation,) and details and explanations. | Date of acts, or treaties, providing for the expenditure. | References to Stats. at Large, or to Revised Statutes. | | | Estimated am't required for each detailed object of expenditure. | Total amount to be appropriated under each head of appropriation. | Amount appropriated for the fiscal year ending June 30, 1885. |
|---|---|--|-------|------|--|---|---|
| | | Vol. or R. S. | Page. | Sec. | | | |
| Buildings at Military Posts—Continued. | | | | | | | |
| Atlanta, Ga.: Construction of new post, (see report of the General of the Army of 1882, page 14; also, Book of Estimates, 1883-'84, page 155)..... | Submitted..... | | | | \$100,000 00 | | |
| Land for site for same..... | do..... | | | | 15,000 00 | | |
| Fort Adams, R. I.: For construction of four company posts..... | do..... | | | | 80,000 00 | | |
| Little Rock barracks, Ark.: For construction of stable, gun-shed, and shops..... | do..... | | | | 8,226 09 | | |
| David's Island, New York harbor: For construction of buildings, (Senate Ex. Doc. 49, 46th Cong., 2d sess.).... | do..... | | | | 75,000 00 | | |
| Jackson barracks, La.: For preservation of buildings..... | do..... | | | | 10,000 00 | | |
| Jeffersonville, Ind.: For preservation and repair of buildings..... | do..... | | | | 10,000 00 | | |
| Fort Huachuca, Ariz.: For continuing the construction of the post..... | do..... | | | | 82,284 97 | | |
| Fort Hamilton, New York harbor: For the construction of four company barracks..... | do..... | | | | 80,000 00 | | |
| Fort Snelling, Minn.: For construction of buildings, (House Ex. Doc. 61, 47th Cong., 2d sess.)..... | do..... | | | | 112,500 00 | | |
| Madison barracks, N. Y.: For construction of buildings, (House Ex. Doc. 61, 47th Cong., 2d sess.)..... | do..... | | | | 32,185 59 | | |
| Fort Wayne, Mich.: For construction of buildings, (House Ex. Doc. 61, 47th Cong., 2d sess.)..... | do..... | | | | 54,071 65 | | |
| Fort Leavenworth, Kans.: For construction of buildings, (House Ex. Doc. 61, 47th Cong., 2d sess.)..... | do..... | | | | 10,304 67 | | |
| Fort Monroe, Va.: For construction of building, (Senate Ex. Doc. 2, 46th Cong., 3d sess.)..... | do..... | | | | 30,000 00 | | |
| Columbus barracks, Ohio: For construction of buildings, (House Ex. Doc. 55, 47th Cong., 1st sess.)..... | do..... | | | | 22,878 04 | | |
| Fort Douglas, Utah: For construction of five (5) sets of quarters for officers..... | do..... | | | | 38,000 00 | | |
| San Antonio, Tex.: Altering depot buildings into barracks..... | do..... | | | | 279,000 00 | | |
| Fort Niobrara, Nebr.: For construction of buildings for officers' quarters, barracks, and stables..... | do..... | | | | 38,773 00 | | |
| Vancouver barracks, Wash. Ter.: For construction of buildings for headquarters, for officers' quarters, and for barracks..... | do..... | | | | 205,381 74 | | |
| | | | | | 1,343,605 75 | | |
| Reduction by Secretary of War..... | | | | | 343,605 75 | \$1,000,000 00 | \$200,000 00 |
| Army and Navy Hospital, Hot Springs, Ark.— | | | | | | | |
| For labor and material to put the hospital in a thorough state of completion, as indicated by the architect, but not included in the present contract..... | Appropriated.. | 23 | 221 | 1 | } 21,600 00 | | |
| | Submitted..... | | | | | | |
| For labor and material for grading, enclosing, and improving grounds of the hospital..... | do..... | | | | 27,200 00 | | |
| For heating the bath-house at the hospital, including valves, pipes, fittings, and labor..... | do..... | | | | 2,500 00 | | |
| NOTE.—Under the original plans and specifications submitted by the architect, no provision is made for heating the bath and pool rooms. This estimate is submitted to remedy the defect. A temperature of 85° or 90° must be maintained for eight or ten months in the year. | | | | | | | |
| For furnishing the hospital, including furniture for rooms for patients, (officers,) and of wards for enlisted men, necessary bedding, hospital clothing, and miscellaneous articles..... | do..... | | | | 16,500 00 | | |
| For erection of one set of quarters for medical officer..... | do..... | | | | 9,000 00 | 76,800 00 | 8,000 00 |
| NOTE.—No adequate provision is made in the plans of the hospital for resident medical officer. The report of the Surgeon-General, dated October 3, 1884, submitting the detailed estimates, will be found in Appendix "C." | | | | | | | |
| Total Miscellaneous..... | | | | | | 1,106,800 00 | *208,000 00 |
| HARBORS AND RIVERS. | | | | | | | |
| Examinations and Surveys at South Pass, Mississippi River— | | | | | | | |
| Annual expense of ascertaining the depth of water and width of channel secured and maintained from time to time by James B. Eads at South Pass of the Mississippi river, and to enable the Secretary of War to report to Congress during the maintenance of the work, as required by the act of March 3, 1875, (18 Stat., 366)..... | July 5, 1884 | 23 | 146 | 1 | | \$17,400 00 | \$10,000 00 |

*In addition to the amount, \$208,000, appropriated for buildings at military posts and for the Army and Navy hospital, the following amounts, for quartermasters' depot, Philadelphia, Pa., 1885, \$20,000, and Army depot building, St. Paul, Minn., 1885, \$15,000, were appropriated, making the aggregate appropriated under "Miscellaneous," 1885, \$243,000.

Estimates of appropriations required for the service of the fiscal year ending June 30, 1886—Continued.

| General object, (title of appropriation,) and details and explanations. | Date of acts, or treaties, providing for the expenditure. | References to Stats. at Large, or to Revised Statutes. | | | Estimated amt required for each detailed object of expenditure. | Total amount to be appropriated under each head of appropriation. | Amount appropriated for the fiscal year ending June 30, 1885. |
|---|---|--|-------|-------|---|---|---|
| | | Vol. or R. S. | Page. | Sec. | | | |
| <i>Gauging Waters of the Lower Mississippi and its Tributaries—</i> Annual expense of gauging the waters of the Mississippi and its tributaries, continuing observations of the rise and fall of the river and its chief tributaries, as required by joint resolution of February 21, 1871, (16 Stat., 598)..... | July 5, 1884 | 23 | 146 | 1 | | \$5,000 00 | \$5,000 00 |
| <i>Gauging Waters of the Columbia River, Oregon—</i> Gauging waters below Astoria, Oreg., and elsewhere, on the river and its principal tributaries..... | July 5, 1884 | 23 | 147 | 1 | | 5,000 00 | 1,000 00 |
| <i>Examinations, Surveys, and Contingencies of Rivers and Harbors—</i> Examinations and surveys, \$50,000; and for contingencies and for incidental expenses of harbors for which there is no special appropriation, \$100,000..... | July 5, 1884 | 23 | 153 | 1 | | 150,000 00 | 125,000 00 |
| <i>Improving Harbors and Rivers—</i> Construction, completion, repair, preservation, and survey of harbors and rivers, to be expended upon such works as may be directed by Congress..... | Submitted..... | | | | | 8,000,000 00 | 14,807,300 00 |
| Total Harbors and Rivers..... | | | | | | 8,177,400 00 | 14,948,300 00 |
| Total Public Works under War Department..... | | | | | | 18,572,460 48 | 16,634,085 00 |
| Total Public Works..... | | | | | | 25,961,765 43 | 18,204,215 00 |

NOTE.—The following statement is not furnished as a part of the "annual estimates for the public service" required by the act of March 3, 1875, (18 Stat., p. 370,) to be furnished by the Secretary of War to the Secretary of the Treasury, but is inserted as a convenient and customary summary of items taken from the annual report of the Chief of Engineers for the year 1884, showing, under the provisions of the act of Congress approved March 2, 1867, (14 Stat., p. 421,) "the amount that can be profitably expended in the next fiscal year" on each of the uncompleted works mentioned:

| For what object. | Date of last appropriation. | Reference to statutes. | | | Amount that can be profitably expended in the next fiscal year, as reported by the Chief of Engineers. |
|--|-----------------------------|------------------------|-------|-------|--|
| | | Vol. | Page. | Sec. | |
| Improving harbor at Rockland, Maine: Continuing improvement..... | July 5, 1884 | 23 | 133 | 1 | \$75,000 00 |
| Improving harbor at Portsmouth, New Hampshire: Continuing improvement..... | do..... | | | | 50,000 00 |
| Improving harbor at Burlington, Vermont: Continuing improvement..... | do..... | | | | 80,000 00 |
| Improving harbor at Boston, Massachusetts: Continuing improvement..... | do..... | | | | 180,000 00 |
| Improving harbor at Lynn, Massachusetts: Continuing improvement..... | Aug. 2, 1882 | 22 | 207 | 1 | 16,000 00 |
| Improving harbor at Nantucket, Massachusetts: Continuing improvement..... | July 5, 1884 | 23 | 133 | 1 | 100,000 00 |
| Improving harbor at Newburyport, Massachusetts: Completing improvement..... | do..... | | | | 205,000 00 |
| Improving harbor at Plymouth, Massachusetts: Completing improvement..... | do..... | | | | 18,000 00 |
| Improving harbor at Provincetown, Massachusetts: Completing improvement..... | do..... | | | | 3,800 00 |
| Improving harbor at Scituate, Massachusetts: Continuing improvement..... | do..... | | | | 75,000 00 |
| Improving harbor at Wareham, Massachusetts: Completing improvement..... | do..... | | | | 19,000 00 |
| Improving harbor at Wood's Holl, Massachusetts: Completing improvement..... | do..... | | | | 8,600 00 |
| Improving harbor and breakwater at Block Island, Rhode Island: Completing improvement..... | do..... | | | | 15,000 00 |
| Improving harbor at Newport, Rhode Island: Continuing improvement..... | do..... | | | | 50,000 00 |
| Improving harbor at Bridgeport, Connecticut: Continuing improvement..... | do..... | | | | 25,000 00 |
| Improving harbor at Milford, Connecticut: Completing improvement..... | Aug. 2, 1882 | 22 | 192 | 1 | 6,000 00 |
| Breakwater at New Haven, Connecticut: Continuing operations..... | July 5, 1884 | 23 | 133 | 1 | 500,000 00 |
| Improving harbor at New Haven, Connecticut: Continuing improvement..... | do..... | | | | 90,000 00 |
| Improving harbor at New London, Connecticut: Completing improvement..... | do..... | | | | 6,200 00 |
| Improving harbor at Norwalk, Connecticut: Completing improvement..... | July 5, 1884 | 23 | 134 | 1 | 10,000 00 |
| Improving harbor at Stonington, Connecticut: Completing improvement..... | do..... | | | | 53,000 00 |
| Improving harbor at Buffalo, New York: Continuing improvement..... | do..... | | | | 300,000 00 |
| Improving Buttermilk channel, New York harbor: Completing channel..... | do..... | | | | 20,000 00 |
| Improving Canarsie bay, New York: Continuing improvement..... | do..... | | | | 20,000 00 |
| Improving harbor at Charlotte, New York: Continuing improvement..... | do..... | | | | 80,000 00 |
| Improving harbor at Dunkirk, New York: Completing improvement..... | do..... | | | | 50,000 00 |
| Improving Echo harbor, New Rochelle, New York: Completing improvement..... | Aug. 2, 1882 | 22 | 192 | 1 | 17,000 00 |
| Improving harbor at New Rochelle, New York: Completing improvement..... | do..... | | | | 6,000 00 |
| Improving Flushing bay, New York: Continuing improvement..... | July 5, 1884 | 23 | 134 | 1 | 35,000 00 |
| Improving channel in Gowanus bay, New York: Continuing improvement..... | do..... | | | | 50,000 00 |
| Improving harbor at Great Sodus bay, New York: Continuing improvement..... | do..... | | | | 40,000 00 |
| Improving harbor at Greenport, New York: Completing improvement..... | do..... | | | | 26,000 00 |
| Improving harbor at Little Sodus bay, New York: Continuing improvement..... | do..... | | | | 40,000 00 |
| Improving harbor at Mamaroneck, New York: Completing improvement..... | Aug. 2, 1882 | 22 | 206 | 1 | 28,000 00 |
| Improving harbor at Oak Orchard, New York: Continuing improvement..... | July 5, 1884 | 23 | 134 | 1 | 40,000 00 |
| Improving harbor at Ogdensburg, New York: Continuing improvement..... | do..... | | | | 40,000 00 |
| Improving harbor at Olcott, New York: Completing improvement..... | Mar. 3, 1881 | 21 | 469 | 1 | 30,000 00 |
| Improving harbor at Oswego, New York: Completing improvement..... | July 5, 1884 | 23 | 134 | 1 | 70,700 00 |

Statement showing the amount that can be profitably expended in the next fiscal year, &c.—Continued.

| For what object. | Date of last appropriation. | Reference to statutes. | | | Amount that can be profitably expended in the next fiscal year, as reported by the Chief of Engineers. |
|---|-----------------------------|------------------------|-------|------|--|
| | | Vol. | Page. | Sec. | |
| Improving harbor at Plattsburg, New York: Continuing improvement..... | June 14, 1880 | 21 | 181 | 1 | \$5,000 00 |
| Improving harbor at Rondout, New York: Completing improvement..... | July 5, 1884 | 23 | 134 | 1 | 10,000 00 |
| Improving harbor at Sacket's Harbor, New York..... | Aug. 2, 1882 | 22 | 206 | 1 | 2,000 00 |
| Improving Sheepshead bay, New York: Continuing improvement..... | July 5, 1884 | 23 | 134 | 1 | 20,000 00 |
| Improving harbor at Wilson, New York: Continuing improvement..... | Aug. 2, 1882 | 22 | 193 | 1 | 30,000 00 |
| Improving channel between Staten Island and New Jersey: Continuing operations..... | July 5, 1884 | 23 | 134 | 1 | 25,000 00 |
| Improving harbor at Keyport, New Jersey: Completing improvement..... | Aug. 2, 1882 | 22 | 207 | 1 | 10,000 00 |
| Improving Raritan bay, New Jersey: Completing improvement..... | July 5, 1884 | 23 | 134 | 1 | 45,000 00 |
| Improving harbor at Erie, Pennsylvania: Continuing improvement..... | do. | | | | 50,000 00 |
| Ice-harbor at Marcus Hook, Pennsylvania: Continuing operations..... | Aug. 2, 1882 | 22 | 193 | 1 | 9,000 00 |
| Improving harbor at Delaware breakwater, Delaware: Continuing improvement..... | July 5, 1884 | 23 | 134 | 1 | 250,000 00 |
| Improving harbor at New Castle, Delaware: Continuing improvement..... | do. | | | | 12,000 00 |
| Ice-harbor at head of Delaware bay, and removing sunken piers in channel back of Reedy Island, Delaware: Continuing operations..... | Aug. 2, 1882 | 22 | 193 | 1 | 100,000 00 |
| Improving harbor at Wilmington, Delaware: Continuing improvement..... | July 5, 1884 | 23 | 134 | 1 | 75,000 00 |
| Improving harbor at Annapolis, Maryland: Completing improvement..... | Mar. 3, 1881 | 21 | 470 | 1 | 56,000 00 |
| Improving harbor at Baltimore, Maryland: Completing improvement..... | July 5, 1884 | 23 | 134 | 1 | 200,000 00 |
| Improving harbor at Breton bay, Leonardtown, Maryland: Completing improvement..... | do. | | | | 7,000 00 |
| Improving harbor at Norfolk, Virginia: Continuing improvement, \$75,000; improving approach to Norfolk harbor and the United States navy-yard, \$100,000..... | do. | | | | 175,000 00 |
| Improving harbor at Beaufort, North Carolina: Continuing improvement..... | July 5, 1884 | 23 | 139 | 1 | 20,000 00 |
| Improving Edenton bay, North Carolina: Completing improvement..... | do. | | | | 8,000 00 |
| Improving harbor at Charleston, including Sullivan's Island, South Carolina: Continuing improvement..... | July 5, 1884 | 23 | 135 | 1 | 600,000 00 |
| Improving harbor at Georgetown, South Carolina: Continuing improvement..... | do. | | | | 2,100 00 |
| Improving harbor at Brunswick, Georgia: Completing improvement..... | do. | | | | 75,000 00 |
| Improving Cumberland sound, Georgia and Florida: Completing improvement..... | do. | | | | 600,000 00 |
| Improving harbor at Savannah, Georgia: Completing improvement..... | do. | | | | 330,000 00 |
| Improving Apalachicola bay, Florida: Completing improvement..... | do. | | | | 45,000 00 |
| Improving Tampa bay, Florida: Continuing improvement..... | do. | | | | 37,000 00 |
| Improving harbor and river at Mobile, Alabama: Completing improvement..... | do. | | | | 240,000 00 |
| Improving Aransas pass and bay, Texas: Continuing improvement..... | do. | | | | 400,000 00 |
| Improving harbor at Brazos Santiago, Texas: Continuing improvement..... | do. | | | | 200,000 00 |
| Improving harbor at Galveston, Texas: Continuing improvement at entrance of harbor..... | Aug. 2, 1882 | 22 | 194 | 1 | 500,000 00 |
| Improving Paso Cavallo, Texas: Continuing improvement of inlet to Matagorda bay..... | July 5, 1884 | 23 | 135 | 1 | 200,000 00 |
| Improving Sabine pass, Texas: Continuing improvement at pass and at Blue Buck bar..... | do. | | | | 500,000 00 |
| Improving harbor at Ashtabula, Ohio: Continuing improvement..... | do. | | | | 35,000 00 |
| Improving harbor at Black River, Ohio: Continuing improvement..... | do. | | | | 18,000 00 |
| Improving harbor at Cleveland, Ohio: Completing existing project..... | do. | | | | 300,000 00 |
| Improving harbor at Conneaut, Ohio: Completing improvement..... | June 14, 1880 | 21 | 182 | 1 | 35,000 00 |
| Improving harbor at Fairport, Ohio: Continuing improvement..... | July 5, 1884 | 23 | 135 | 1 | 30,000 00 |
| Improving harbor at Huron, Ohio: Continuing improvement..... | do. | | | | 8,000 00 |
| Improving ice-harbor at mouth of Muskingum river, Ohio: Continuing improvement..... | do. | | | | 51,400 00 |
| Improving harbor at Port Clinton, Ohio: Continuing improvement..... | Aug. 2, 1882 | 22 | 194 | 1 | 20,000 00 |
| Improving harbor at Sandusky City, Ohio: Completing improvement..... | July 5, 1884 | 23 | 135 | 1 | 10,000 00 |
| Improving harbor at Toledo, Ohio: Completing improvement..... | do. | | | | 60,000 00 |
| Improving harbor at Vermillion, Ohio: Completing improvement..... | Aug. 2, 1882 | 22 | 194 | 1 | 14,000 00 |
| Improving harbor at Michigan City, Indiana: Continuing improvement..... | July 5, 1884 | 23 | 136 | 1 | 200,000 00 |
| Improving harbor at Calumet, Illinois: Completing improvement..... | do. | | | | 21,400 00 |
| Improving harbor at Chicago, Illinois: Continuing improvement..... | do. | | | | 225,000 00 |
| Improving harbor at Waukegan, Illinois: Continuing improvement..... | do. | | | | 75,000 00 |
| Improving harbor at Au Sable, Michigan: Completing improvement..... | Aug. 2, 1882 | 22 | 195 | 1 | 27,000 00 |
| Improving harbor at Black Lake, Michigan: Completing improvement..... | July 5, 1884 | 23 | 136 | 1 | 20,000 00 |
| Improving mouth and harbor at Cedar River, Michigan: Continuing improvement..... | July 5, 1884 | 23 | 143 | 1 | 40,000 00 |
| Improving harbor of Charlevoix and entrance to Pine Lake, Michigan: Continuing improvement..... | July 5, 1884 | 23 | 136 | 1 | 40,000 00 |
| Improving harbor at Cheboygan, Michigan: Continuing improvement..... | do. | | | | 26,000 00 |
| Improving harbor at Frankfort, Michigan..... | do. | | | | 50,000 00 |
| Improving harbor at Grand Haven, Michigan: Continuing improvement..... | do. | | | | 100,000 00 |
| Harbor of refuge at Grand Marais, Michigan..... | do. | | | | 200,000 00 |
| Improving harbor at Ludington, Michigan: Continuing improvement..... | do. | | | | 30,000 00 |
| Improving harbor at Manistee, Michigan: Continuing improvement..... | do. | | | | 40,000 00 |
| Improving harbor at Marquette, Michigan: Completing improvement..... | do. | | | | 63,000 00 |
| Improving harbor at Monroe, Michigan: Continuing improvement..... | Aug. 2, 1882 | 22 | 195 | 1 | 3,000 00 |
| Improving harbor at Muskegon, Michigan: Continuing improvement..... | July 5, 1884 | 23 | 136 | 1 | 50,000 00 |
| Improving harbor at Ontonagon, Michigan: Continuing improvement..... | do. | | | | 60,000 00 |
| Improving harbor at Pent Water, Michigan: Continuing improvement..... | do. | | | | 25,000 00 |
| Improving harbor of refuge at Portage Lake, Michigan: Continuing improvement..... | do. | | | | 50,000 00 |
| Improving harbor of refuge at Sand Beach, Michigan: Completing improvement..... | do. | | | | 100,000 00 |
| Improving harbor at Saint Joseph, Michigan: Continuing improvement..... | do. | | | | 45,000 00 |
| Improving harbor at Saugatuck, Michigan: Completing improvement..... | do. | | | | 8,000 00 |
| Improving harbor at South Haven, Michigan: Continuing improvement..... | do. | | | | 20,000 00 |
| Improving harbor at Thunder Bay, Michigan: Maintaining improvement..... | Aug. 2, 1882 | 22 | 195 | 1 | 5,000 00 |
| Improving harbor at White River, Michigan: Continuing improvement..... | July 5, 1884 | 23 | 136 | 1 | 40,000 00 |
| Improving harbor at Ahnapee, Wisconsin: Completing improvement..... | do. | | | | 35,000 00 |
| Improving harbor at Green Bay, Wisconsin: Continuing improvement..... | do. | | | | 30,000 00 |
| Improving harbor at Kenosha, Wisconsin: Continuing improvement..... | July 5, 1884 | 23 | 137 | 1 | 20,000 00 |
| Improving harbor at Kewaunee, Wisconsin: Continuing improvement..... | do. | | | | 50,000 00 |
| Improving harbor at Manitowoc, Wisconsin: Continuing improvement..... | do. | | | | 39,000 00 |
| Improving harbor at Menomonee, Wisconsin: Continuing existing project..... | do. | | | | 12,000 00 |

Statement showing the amount that can be profitably expended in the next fiscal year, &c.—Continued.

| For what object. | Date of last appropriation. | Reference to statutes. | | | Amount that can be profitably expended in the next fiscal year, as reported by the Chief of Engineers. |
|---|-----------------------------|------------------------|-------|------|--|
| | | Vol. | Page. | Sec. | |
| Harbor of refuge at Milwaukee bay and Milwaukee harbor, Wisconsin: Continuing improvement..... | July 5, 1884 | | | | \$300,000 00 |
| Improving harbor at Oconto, Wisconsin: Continuing improvement..... | do. | | | | 50,000 00 |
| Harbors of refuge at Lake Pepin: Continuing construction at Stockholm, Wisconsin, and completing construction at Lake City, Minnesota..... | do. | | | | 40,000 00 |
| Improving harbor at Port Washington, Wisconsin: Completing improvement..... | do. | | | | 17,000 00 |
| Improving harbor at Racine, Wisconsin: Completing improvement..... | do. | | | | 28,000 00 |
| Dredging Superior bay, Wisconsin: Continuing operations for improving bay and harbor, and the channel of Saint Louis river through said bay..... | do. | | | | 75,000 00 |
| Improving harbor at Sheboygan, Wisconsin: Continuing improvement..... | do. | | | | 60,000 00 |
| Improving harbor of refuge at Sturgeon Bay Canal, Wisconsin: Completing improvement..... | do. | | | | 20,000 00 |
| Improving harbor at Two Rivers, Wisconsin: Continuing improvement..... | do. | | | | 50,000 00 |
| Constructing ice-harbor at Dubuque, Iowa: Completing improvement under modified project..... | do. | | | | 10,000 00 |
| Improving harbor at Duluth, Minnesota: Continuing improvement..... | do. | | | | 75,000 00 |
| Improving harbor at Grand Marais, Minnesota: Continuing improvement..... | do. | | | | 20,000 00 |
| Improving Humboldt harbor and bay, California: Continuing improvement..... | do. | | | | 200,000 00 |
| Improving harbor at Oakland, California: Continuing improvement..... | do. | | | | 300,000 00 |
| Improving harbor at Wilmington, California: Completing improvement..... | do. | | | | 150,000 00 |
| Improving entrance to Coos bay, Oregon: Continuing improvement..... | do. | | | | 150,000 00 |
| Improving Yaquina bay, Oregon: Continuing improvement..... | do. | | | | 140,000 00 |
| Improving Lubec channel, Maine: Continuing improvement..... | do. | | | | 50,000 00 |
| Improving Moosabec bar at Jonesport, Maine: Completing improvement..... | do. | | | | 10,000 00 |
| Improving Otter creek, Vermont: Continuing improvement..... | Aug. 2, 1882 | 22 | 196 | 1 | 20,000 00 |
| Improving Malden river, Massachusetts: Completing improvement..... | Aug. 2, 1882 | 22 | 206 | 1 | 37,000 00 |
| Improving Merrimac river, Massachusetts: Completing improvement..... | July 5, 1884 | 23 | 137 | 1 | 22,500 00 |
| Improving Pawtucket river, Rhode Island: Continuing improvement..... | July 5, 1884 | 23 | 138 | 1 | 75,000 00 |
| Improving Providence river and Narragansett bay, Rhode Island: Continuing improvement..... | July 5, 1884 | 23 | 137 | 1 | 100,000 00 |
| Improving Connecticut river, Connecticut: Continuing improvement below Hartford..... | July 5, 1884 | 23 | 138 | 1 | 100,000 00 |
| Improving Housatonic river, Connecticut: Completing improvement..... | do. | | | | 30,000 00 |
| Improving Thames river, Connecticut: Continuing improvement..... | do. | | | | 100,000 00 |
| Removing obstructions in East river and Hell Gate, New York: Continuing improvement..... | do. | | | | 500,000 00 |
| Improving East Chester creek, New York: Continuing improvement..... | June 14, 1880 | 21 | 184 | 1 | 30,000 00 |
| Improving Grass river at Massena, New York: Completing improvement..... | Aug. 2, 1882 | 22 | 206 | 1 | 9,000 00 |
| Improving Hudson river, New York: Completing existing project..... | July 5, 1884 | 23 | 138 | 1 | 35,000 00 |
| Improving Newtown creek and bay, New York: Continuing improvement..... | do. | | | | 70,000 00 |
| Improving Sumpawamus inlet, New York: Continuing improvement..... | Aug. 2, 1882 | 22 | 193 | 1 | 10,000 00 |
| Improving Ticonderoga river, New York: Continuing improvement..... | Aug. 2, 1882 | 22 | 197 | 1 | 5,000 00 |
| Improving Cheesapeake's creek, New Jersey: Continuing improvement..... | do. | | | | 5,000 00 |
| Improving Mattawan creek, New Jersey: Continuing improvement..... | do. | | | | 5,000 00 |
| Improving Manasquan river, New Jersey: Continuing improvement..... | do. | | | | 30,000 00 |
| Improving Maurice river, New Jersey: Continuing improvement..... | July 5, 1884 | 23 | 138 | 1 | 20,000 00 |
| Improving Passaic river, New Jersey: Continuing improvement above Newark, \$10,000; continuing improvement below Newark, \$75,000..... | do. | | | | 85,000 00 |
| Improving Raccoon river, New Jersey: Continuing improvement..... | Aug. 2, 1882 | 22 | 207 | 1 | 8,000 00 |
| Improving Rahway river, New Jersey: Continuing improvement..... | Aug. 2, 1882 | 22 | 197 | 1 | 3,000 00 |
| Improving Rancocas river, New Jersey: Continuing improvement..... | do. | | | | 10,000 00 |
| Improving Raritan river, New Jersey: Continuing improvement..... | July 5, 1884 | 23 | 138 | 1 | 60,000 00 |
| Improving Salem river, New Jersey: Continuing improvement..... | Aug. 2, 1882 | 22 | 197 | 1 | 1,500 00 |
| Improving Shrewsbury river, New Jersey: Continuing improvement..... | do. | | | | 25,000 00 |
| Improving South river, New Jersey: Continuing improvement..... | do. | | | | 5,000 00 |
| Improving Woodbridge creek, New Jersey: Continuing improvement..... | do. | | | | 4,000 00 |
| Improving Allegheny river, Pennsylvania: Continuing improvement..... | July 5, 1884 | 23 | 138 | 1 | 35,000 00 |
| Improving Schuylkill river, Pennsylvania: Completing improvement..... | do. | | | | 75,000 00 |
| Improving Delaware river from Trenton, New Jersey, to its mouth: Continuing improvement..... | do. | | | | 300,000 00 |
| Improving Choptank river, Maryland: Continuing improvement..... | do. | | | | 10,000 00 |
| Improving Corsica creek, Maryland: Continuing improvement..... | do. | | | | 10,000 00 |
| Improving Susquehanna river above and below Havre de Grace, Maryland: Continuing improvement..... | do. | | | | 20,000 00 |
| Improving Potomac river in the vicinity of Washington: Improvement of navigation, the establishment of harbor lines, and raising the flats, in accordance with the river and harbor act of March 3, 1881, and the reports of the board of engineers, made in compliance with the resolution of the Senate of December 30, 1881..... | do. | | | | 500,000 00 |
| Improving Appomattox river, Virginia: Completing improvement..... | do. | | | | 46,000 00 |
| Improving Archer's Hope river, Virginia: Continuing improvement..... | Aug. 2, 1882 | 22 | 198 | 1 | 5,000 00 |
| Improving Big Sandy river, West Virginia and Kentucky: Continuing improvement..... | July 5, 1884 | 23 | 139 | 1 | 50,000 00 |
| Improving Blackwater river, Virginia: Continuing improvement..... | Aug. 2, 1882 | 22 | 198 | 1 | 1,000 00 |
| Improving Chickahominy river, Virginia: Completing improvement..... | do. | | | | 13,000 00 |
| Improving James river, Virginia: Continuing improvement..... | July 5, 1884 | 23 | 138 | 1 | 500,000 00 |
| Improving Mattaponi river, Virginia: Continuing improvement..... | do. | | | | 10,000 00 |
| Improving channel at Mount Vernon, Virginia: Completing improvement..... | Mar. 3, 1881 | 21 | 474 | 1 | 5,500 00 |
| Improving Neabsco creek, Virginia: Continuing improvement..... | Mar. 3, 1881 | 21 | 480 | 1 | 5,000 00 |
| Improving New river, Virginia and West Virginia: Continuing improvement..... | Aug. 2, 1882 | 22 | 199 | 1 | 50,000 00 |
| Improving Nomoni creek, Virginia: Continuing improvement..... | do. | | | | 10,000 00 |
| Improving North Landing river, Virginia and North Carolina: Continuing improvement..... | Mar. 3, 1881 | 21 | 474 | 1 | 15,000 00 |
| Improving Pamunky river, Virginia: Continuing improvement..... | Aug. 2, 1882 | 22 | 199 | 1 | 10,000 00 |
| Improving Rappahannock river, Virginia: Continuing improvement..... | July 5, 1884 | 23 | 139 | 1 | 50,000 00 |
| Improving Staunton river, Virginia: Continuing improvement from Roanoke station to Brookneal, \$15,000; continuing improvement from Brookneal to Pig river, \$10,000..... | do. | | | | 25,000 00 |
| Improving Totusky river, Virginia: Completing improvement..... | Aug. 2, 1882 | 22 | 199 | 1 | 12,000 00 |
| Improving Urbana creek, Virginia: Completing improvement..... | do. | | | | 5,000 00 |

Statement showing the amount that can be profitably expended in the next fiscal year, &c.—Continued.

| For what object. | Date of last appropriation. | Reference to statutes. | | | Amount that can be profitably expended in the next fiscal year, as reported by the Chief of Engineers. |
|---|-----------------------------|------------------------|-------|------|--|
| | | Vol. | Page. | Sec. | |
| Improving York river, Virginia: Continuing improvement..... | July 5, 1884 | 23 | 139 | 1 | \$68,000 00 |
| Improving Dan river, Virginia and North Carolina: Continuing improvement above Danville..... | do..... | | | | 10,000 00 |
| Improving Great Kanawha river, West Virginia: Continuing improvement..... | do..... | | | | 500,000 00 |
| Improving Guyandotte river, West Virginia: Completing improvement..... | do..... | | | | 8,000 00 |
| Improving Little Kanawha river, West Virginia: Completing improvement..... | Aug. 2, 1882 | 22 | 199 | 1 | 55,200 00 |
| Improving Monongahela river, West Virginia and Pennsylvania: Completing improvement..... | July 5, 1884 | 23 | 139 | 1 | 48,900 00 |
| Improving Shenandoah river, West Virginia: Completing improvement..... | Mar. 3, 1881 | 21 | 471 | 1 | 7,500 00 |
| Improving Cape Fear river, North Carolina: Continuing improvement above Wilmington, \$5,000; completing improvement from mouth of river to Wilmington, \$282,000..... | July 5, 1884 | 23 | 139 | 1 | 287,000 00 |
| Improving Contentnia creek, North Carolina: Continuing improvement..... | do..... | | | | 10,000 00 |
| Improving Currituck sound, Coanajok bay and North river bar, North Carolina: Continuing improvement..... | do..... | | | | 15,200 00 |
| Improving French Broad river, North Carolina: Continuing improvement..... | Aug. 2, 1882 | 22 | 199 | 1 | 10,000 00 |
| Improving Meherrin river, North Carolina: Completing improvement..... | do..... | | | | 7,500 00 |
| Improving Neuse river, North Carolina: Completing improvement..... | July 5, 1884 | 23 | 139 | 1 | 10,000 00 |
| Improving New river, North Carolina: Continuing improvement..... | do..... | | | | 15,000 00 |
| Improving Pamlico and Tar rivers, North Carolina: Continuing improvement..... | do..... | | | | 5,000 00 |
| Improving Roanoke river, North Carolina: Continuing improvement..... | do..... | | | | 17,000 00 |
| Improving Trent river, North Carolina: Continuing improvement..... | do..... | | | | 10,000 00 |
| Improving Ashley river, North Carolina: Continuing improvement..... | do..... | | | | 1,000 00 |
| Improving Edisto river, North Carolina: Continuing improvement..... | do..... | | | | 10,000 00 |
| Improving Great Pee Dee river, South Carolina: Continuing improvement..... | do..... | | | | 10,000 00 |
| Improving Salkahatchie river, South Carolina: Continuing improvement..... | do..... | | | | 10,000 00 |
| Improving Santee river, South Carolina: Continuing improvement..... | July 5, 1884 | 23 | 140 | 1 | 15,000 00 |
| Improving Waccamaw river, South Carolina: Continuing improvement..... | do..... | | | | 10,000 00 |
| Improving Wappoo cut, South Carolina: Completing improvement..... | do..... | | | | 11,000 00 |
| Improving Wateree river, South Carolina: Continuing improvement..... | do..... | | | | 10,000 00 |
| Improving Altamaha river, Georgia: Completing improvement..... | do..... | | | | 25,000 00 |
| Improving Chattahoochee river, Georgia and Alabama: Continuing improvement..... | do..... | | | | 75,000 00 |
| Improving Coosa river, Georgia and Alabama: Continuing improvement..... | do..... | | | | 100,000 00 |
| Improving Flint river, Georgia: Continuing improvement..... | do..... | | | | 75,000 00 |
| Improving Ocmulgee river, Georgia: Continuing improvement..... | do..... | | | | 10,000 00 |
| Improving Oconee river, Georgia: Continuing improvement..... | do..... | | | | 10,000 00 |
| Improving Romley marsh, Georgia: Completing improvement..... | do..... | | | | 14,000 00 |
| Improving Savannah river, Georgia: Continuing improvement below Augusta..... | do..... | | | | 36,000 00 |
| Improving Apalachicola river, Florida: Maintaining improvement already made..... | do..... | | | | 2,000 00 |
| Improving Caloosahatchee river, Florida: Completing improvement..... | do..... | | | | 10,000 00 |
| Improving Choctawhatchee river, Florida and Alabama: Continuing improvement..... | do..... | | | | 50,000 00 |
| Improving Escambia and Conecuh rivers, Florida and Alabama: Continuing improvement of Escambia river, \$3,000; continuing improvement of Conecuh river, \$25,000..... | do..... | | | | 28,000 00 |
| Improving La Grange bayou, Florida: Completing improvement..... | Aug. 5, 1882 | 22 | 200 | 1 | 5,000 00 |
| Improving Manatee river, Florida: Continuing improvement..... | Aug. 5, 1882 | 22 | 207 | 1 | 29,000 00 |
| Improving Pease creek, Florida: Completing improvement..... | do..... | | | | 5,700 00 |
| Improving St. John's river, Florida: Improving channel over bar at mouth of the river, \$600,000; improving Upper river, \$33,800..... | July 5, 1884 | 23 | 140 | 1 | 633,800 00 |
| Improving Suwanee river, Florida: Continuing improvement..... | do..... | | | | 20,000 00 |
| Improving Volusia bar, Florida: Completing improvement..... | do..... | | | | 7,500 00 |
| Improving Withlacoochee river, Florida: Continuing improvement..... | do..... | | | | 13,000 00 |
| Improving Alabama river, Alabama: Continuing improvement..... | do..... | | | | 50,000 00 |
| Improving Cahawba river, Alabama: Continuing improvement..... | do..... | | | | 100,000 00 |
| Improving Tallapoosa river, Alabama: Completing improvement..... | do..... | | | | 15,000 00 |
| Improving Warrior and Tombigbee rivers, Alabama and Mississippi: Continuing improvement of Warrior river, \$65,000; continuing improvement of Tombigbee river from Fulton to Vienna, \$25,000; continuing improvement below Vienna, \$75,000..... | do..... | | | | 165,000 00 |
| Improving channel of Biloxi bay, Mississippi: Deepening channel from Mississippi sound to wharves at Biloxi..... | Aug. 2, 1882 | 22 | 201 | 1 | 30,000 00 |
| Improving Big Sunflower river, Mississippi: Continuing improvement..... | July 5, 1884 | 23 | 141 | 1 | 15,000 00 |
| Improving Big Black river, Mississippi: Continuing improvement..... | do..... | | | | 5,000 00 |
| Improving Noxubee river, Mississippi: Continuing improvement..... | do..... | | | | 25,000 00 |
| Improving Old Town creek, Mississippi: Completing improvement..... | Aug. 2, 1882 | 22 | 207 | 1 | 7,000 00 |
| Improving Pascagoula river, Mississippi: Completing improvement..... | July 5, 1884 | 23 | 141 | 1 | 7,000 00 |
| Improving Pearl river, Mississippi: Completing improvement above Jackson, \$2,500; completing improvement below Jackson, including bar at mouth, \$16,000..... | do..... | | | | 18,500 00 |
| Improving Steel's bayou, Mississippi: Completing improvement..... | do..... | | | | 12,500 00 |
| Improving Tallahatchee river, Mississippi: Continuing improvement..... | do..... | | | | 10,000 00 |
| Improving Tchula lake, Mississippi: Completing improvement..... | do..... | | | | 3,000 00 |
| Improving Yallahusha river, Mississippi: Continuing improvement..... | do..... | | | | 3,500 00 |
| Improving Yazoo river, Mississippi: Continuing improvement..... | do..... | | | | 30,000 00 |
| Improving Amite river, Louisiana: Completing improvement..... | Mar. 3, 1881 | 21 | 476 | 1 | 5,000 00 |
| Improving Bayou Black, Louisiana: Continuing improvement..... | July 5, 1884 | 23 | 141 | 1 | 10,000 00 |
| Improving Boeuf river, Louisiana: Completing improvement..... | do..... | | | | 5,000 00 |
| Improving Bayou Bartholomew, Louisiana: Continuing improvement..... | do..... | | | | 9,000 00 |
| Improving Bayou Courtableau, Louisiana: Continuing improvement..... | do..... | | | | 45,000 00 |
| Improving Bayou D'Arbonne, Louisiana: Completing improvement..... | do..... | | | | 10,000 00 |
| Improving Bayou Teche, Louisiana: Continuing improvement..... | do..... | | | | 50,000 00 |
| Improving Bayou La Fourche, Louisiana: Continuing improvement..... | do..... | | | | 5,000 00 |
| Improving Loggy bayou, Louisiana: Improving the bayou, Lake Bristenau, and the Dorcheat..... | do..... | | | | 14,400 00 |
| Connecting Bayou Teche with Grand Lake at Charenton, Louisiana: Completing improvement... | Mar. 3, 1881 | 21 | 481 | 1 | 50,000 00 |

Statement showing the amount that can be profitably expended in the next fiscal year, &c.—Continued.

| For what object. | Date of last appropriation. | Reference to statutes. | | | Amount that can be profitably expended in the next fiscal year, as reported by the Chief of Engineers. |
|---|-----------------------------|------------------------|-------|-------|--|
| | | Vol. | Page. | Sec. | |
| Improving Bayou Terre Bonne, Louisiana: Continuing improvement..... | Aug. 2, 1882 | 22 | 201 | 1 | \$10,000 00 |
| Improving Calcasieu river, Louisiana: Completing improvement..... | July 5, 1884 | 23 | 141 | 1 | 29,600 00 |
| Improving Cane river, Louisiana: Completing improvement..... |do..... | | | | 5,200 00 |
| Improving Red river, Louisiana and Arkansas: Continuing improvement..... |do..... | | | | 75,000 00 |
| Improving Tangipahoa river, Louisiana: Completing improvement..... |do..... | | | | 1,700 00 |
| Improving Tensas river, Louisiana: Continuing improvement..... | July 5, 1884 | 23 | 142 | 1 | 10,000 00 |
| Improving Tchefuncte river and Bogue Falia, Louisiana: Completing existing project..... | Aug. 2, 1882 | 22 | 201 | 1 | 2,500 00 |
| Improving Tickfaw river, Louisiana: Continuing improvement..... |do..... | | | | 6,230 00 |
| Improving mouth of Brazos river, Texas: Continuing improvement..... | July 5, 1884 | 23 | 142 | 1 | 100,000 00 |
| Improving Buffalo bayou, Texas: Continuing improvement..... |do..... | | | | 100,000 00 |
| Improving Black river, Arkansas and Missouri: Continuing improvement..... |do..... | | | | 15,000 00 |
| Improving Ouachita river, Arkansas and Louisiana: Continuing improvement..... |do..... | | | | 40,000 00 |
| Improving Saline river, Arkansas: Continuing improvement..... |do..... | | | | 5,000 00 |
| Improving White river, Arkansas: Continuing improvement and survey..... |do..... | | | | 17,000 00 |
| Improving Saint Francis river, Arkansas: Continuing improvement..... |do..... | | | | 24,000 00 |
| Continuing removal of snags, wrecks, and other obstructions from Arkansas river..... |do..... | | | | 67,000 00 |
| Improving Big Hatchee river, Tennessee: Completing improvement..... |do..... | | | | 11,000 00 |
| Improving Caney Fork river, Tennessee: Completing improvement..... |do..... | | | | 13,200 00 |
| Improving Clinch river, Tennessee: Completing improvement..... |do..... | | | | 5,400 00 |
| Improving Cumberland river, Tennessee: Continuing improvement above Nashville, \$400,000; continuing improvement below Nashville, \$50,000..... |do..... | | | | 450,000 00 |
| Improving Duck river, Tennessee: Continuing improvement..... | Aug. 2, 1882 | 22 | 202 | 1 | 10,000 00 |
| Improving French Broad river, Tennessee: Continuing improvement..... | July 5, 1884 | 23 | 142 | 1 | 15,000 00 |
| Improving Hiwassee river, Tennessee: Completing improvement..... |do..... | | | | 5,000 00 |
| Improving Little Tennessee river, Tennessee: Continuing improvement..... | Aug. 2, 1882 | 22 | 207 | 1 | 10,000 00 |
| Improving South Forked Deer river, Tennessee: Continuing improvement..... | July 5, 1884 | 23 | 142 | 1 | 10,000 00 |
| Improving Tennessee river, Tennessee: Continuing improvement above Chattanooga, \$20,000; continuing improvement below Chattanooga, \$550,000..... |do..... | | | | 570,000 00 |
| Improving south fork of Cumberland river, Kentucky: Continuing improvement..... |do..... | | | | 10,000 00 |
| Improving Kentucky river, Kentucky: Continuing improvement..... |do..... | | | | 500,000 00 |
| Improving Tradewater river, Kentucky: Continuing improvement..... |do..... | | | | 5,000 00 |
| Improving Ohio river: Continuing improvement..... | July 5, 1884 | 23 | 147 | 1 | 600,000 00 |
| Improving falls of the Ohio river at Louisville, Kentucky: Continuing improvement..... | July 5, 1884 | 23 | 142 | 1 | 500,000 00 |
| Channel for Maumee river, Ohio, to Lake Erie: Continuing operations for making a straight channel for the river from a point on the east side of its mouth through North Cape Point to Lake Erie..... | July 5, 1884 | 23 | 136 | 1 | 50,000 00 |
| Improving Sandusky river, Ohio: Continuing improvement..... | Aug. 2, 1882 | 22 | 203 | 1 | 10,000 00 |
| Improving Clinton river, Michigan: Continuing improvement..... |do..... | | | | 10,000 00 |
| Improving Detroit river, Michigan: Completing improvement..... | July 5, 1884 | 23 | 143 | 1 | 27,700 00 |
| Improving Hay-Lake channel of Sault Ste. Marie river, Michigan, via the Middle Nebish: Continuing improvement..... |do..... | | | | 500,000 00 |
| Improving Saginaw river, Michigan: Continuing improvement..... |do..... | | | | 200,000 00 |
| Improving Chippewa river, Wisconsin: Continuing improvement, \$25,000; continuing improvement of Chippewa river at Yellow Banks, Wisconsin, \$30,000..... |do..... | | | | 55,000 00 |
| Improving Fox and Wisconsin rivers: Continuing improvement..... |do..... | | | | 500,000 00 |
| Improving Saint Croix river, Wisconsin and Minnesota: Completing improvement..... |do..... | | | | 26,500 00 |
| Improving Wabash river, Indiana and Illinois: Improving river between Vincennes and Terre Haute, \$40,000; continuing improvement, including lock and dam, \$170,000..... |do..... | | | | 210,000 00 |
| Improving White river, Indiana: Continuing improvement below Hazelton..... |do..... | | | | 30,000 00 |
| Improving Calumet river, Illinois: Continuing improvement..... |do..... | | | | 100,000 00 |
| Improving Illinois river, Illinois: Continuing improvement..... |do..... | | | | 350,000 00 |
| Reservoir at headwaters of Mississippi river: Continuing operations..... | July 5, 1884 | 23 | 146 | 1 | 140,000 00 |
| Survey for reservoirs at sources of the Mississippi river, and Saint Croix, Chippewa, and Wisconsin rivers..... | Submitted..... | | | | 50,000 00 |
| Improving Upper Mississippi river: Operating snag-boat..... | Aug. 2, 1882 | 22 | 204 | 1 | 60,000 00 |
| Improving Mississippi river from Saint Paul to Des Moines rapids, Minnesota, Iowa, Missouri, Illinois, and Wisconsin: Continuing improvement..... | July 5, 1884 | 23 | 145 | 1 | 500,000 00 |
| Improving Rock Island rapids, Mississippi river: Continuing improvement..... | Mar. 3, 1881 | 21 | 478 | 1 | 13,000 00 |
| Improving Des Moines rapids, Mississippi river, Iowa, and Illinois: Completing operations under modified project..... | July 5, 1884 | 23 | 146 | 1 | 91,700 00 |
| Constructing dry-dock at Des Moines Rapids Canal: Completing construction..... |do..... | | | | 65,000 00 |
| Improving Mississippi river from Des Moines rapids to mouth of Illinois river: Continuing improvement..... |do..... | | | | 500,000 00 |
| Improving Mississippi river between mouths of the Ohio and Illinois rivers: Continuing improvement..... |do..... | | | | 1,000,000 00 |
| Improving Mississippi river: Continuing the improvement from Cairo, Illinois, to the head of the passes, including the improvement of the Red river at and below the head of the Atchafalaya..... |do..... | | | | 7,000,000 00 |
| Improving Mississippi river above Falls of Saint Anthony: Continuing improvement..... | Aug. 2, 1882 | 22 | 204 | 1 | 10,000 00 |
| Improving Saint Anthony Falls, Minnesota: Continuing improvement..... | July 5, 1884 | 23 | 146 | 1 | 50,000 00 |
| Survey of the Mississippi river between head of the passes and its headwaters: Continuing surveys now in progress, and to make additional surveys and examinations of the river and its tributaries; to make such additional examinations and investigations, topographical, hydrographical, hydrometrical, as are necessary for maturing a plan for permanent improvement of the entire river..... | July 5, 1884 | 23 | 147 | 1 | 100,000 00 |
| Continuing removal of snags, wrecks, and other obstructions from Mississippi river..... | July 5, 1884 | 23 | 146 | 1 | 170,000 00 |
| Improving Gasconade river, Missouri: Completing existing project..... | July 5, 1884 | 23 | 143 | 1 | 20,000 00 |
| Improving Osage river, Kansas and Missouri: Continuing improvement..... | Mar. 3, 1881 | 21 | 478 | 1 | 5,000 00 |
| Continuing removal of snags, wrecks, and other obstructions from Missouri river..... | July 5, 1884 | 23 | 145 | 1 | 188,000 00 |

Statement showing the amount that can be profitably expended in the next fiscal year, &c.—Continued.

| For what object. | Date of last appropriation. | Reference to statutes. | | | Amount that can be profitably expended in the next fiscal year, as reported by the Chief of Engineers. |
|---|-----------------------------|------------------------|-------|------|--|
| | | Vol. | Page. | Sec. | |
| Improving Missouri river.—(NOTE.—The estimates of the Missouri River Commission for improving the Missouri river, &c., will be submitted to Congress by the Secretary of War in December next, in accordance with the requirements of the act of July 5, 1884, 23 Stat., page 145.) | | | | | |
| Improving Red River of the North, Minnesota and Dakota: Continuing improvement..... | July 5, 1884 | 23 | 143 | 1 | \$30,000 00 |
| Improving Yellowstone river, Montana and Dakota: Continued improvement between Glendive and mouth of river..... | do. | | | | 50,000 00 |
| Improving Sacramento and Feather rivers, California: Continuing improvement..... | do. | | | | 40,000 00 |
| Improving San Joaquin river, and Stockton and Mormon sloughs, California: Continuing improvement..... | July 5, 1884 | 23 | 144 | 1 | 40,000 00 |
| Constructing canal around cascades of Columbia river, Oregon: Continuing construction..... | do. | | | | 500,000 00 |
| Improving Upper Columbia river, Oregon: Continuing operations, including Snake river..... | do. | | | | 36,000 00 |
| Improving mouth of Columbia river: Commencing improvement..... | do. | | | | 500,000 00 |
| Inspecting Lower Willamette and Columbia rivers, Oregon: Continuing improvement..... | do. | | | | 354,000 00 |
| Improving Upper Willamette river, Oregon: Continuing improvement above Portland..... | do. | | | | 20,000 00 |
| Improving Lower Clearwater river, Idaho Territory: Continuing improvement..... | Aug. 2, 1882 | 22 | 205 | 1 | 20,000 00 |
| Improving Chehalis river, Washington Territory: Continuing improvement..... | July 5, 1884 | 23 | 144 | 1 | 5,000 00 |
| Improving Cowlitz river, Washington Territory: Completing improvement..... | do. | | | | 6,000 00 |
| Improving Skagit, Stielaquamish, Nootsack, Snohomish, and Snoqualmie rivers, Washington Territory: Continuing improvement..... | do. | | | | 22,000 00 |
| Improving Coquille river, Oregon: Continuing improvement at mouth of the river..... | do. | | | | 60,000 00 |
| Total..... | | | | | 34,507,630 00 |

POSTAL SERVICE.

Estimates of appropriations required for the service of the fiscal year ending June 30, 1886—Continued.

| General object, (title of appropriation,) and details and explanations. | Date of acts, or treaties, providing for the expenditure. | References to Stats. at Large, or to Revised Statutes. | | | Estimated am't required for each detailed object of expenditure. | Total amount to be appropriated under each head of appropriation. | Amount appropriated for the fiscal year ending June 30, 1885. |
|---|---|--|-------|------|--|---|---|
| | | Vol. or R. S. | Page. | Sec. | | | |
| UNDER THE POST-OFFICE DEPARTMENT. | | | | | | | |
| OUT OF THE POSTAL REVENUES. | | | | | | | |
| Postal Service— | | | | | | | |
| Office of the Postmaster-General: | | | | | | | |
| Mail depredations and post-office inspectors, and fees to United States marshals, attorneys, &c..... | | | | | \$250,000 00 | | |
| Advertising..... | | | | | 20,000 00 | | |
| Miscellaneous items in the office of the Postmaster-General.. | | | | | 1,500 00 | | |
| Office of the First Assistant Postmaster-General: | | | | | | | |
| Compensation to postmasters..... | | | | | 13,000,000 00 | | |
| Compensation to clerks in post offices..... | | | | | 5,300,000 00 | | |
| Payment to letter-carriers, and the incidental expenses of the free-delivery system..... | | | | | 4,535,000 00 | | |
| Wrapping-paper..... | | | | | 35,000 00 | | |
| Twine..... | | | | | 95,000 00 | | |
| Marking, rating, and cancelling stamps, and ink and pads.. | | | | | 25,000 00 | | |
| Letter-balances, test-weights and scales..... | | | | | 20,000 00 | | |
| Rent, light, and fuel for post offices..... | | | | | 500,000 00 | | |
| Office-furniture..... | | | | | 40,000 00 | | |
| Stationery in post offices..... | | | | | 65,000 00 | | |
| Miscellaneous and incidental items..... | | | | | 80,000 00 | | |
| Office of the Second Assistant Postmaster-General: | | | | | | | |
| Inland mail transportation—railroad routes..... | | | | | 15,684,205 00 | | |
| Inland mail transportation—steamboat routes..... | | | | | 615,000 00 | | |
| Inland mail transportation—star routes..... | | | | | 5,900,000 00 | | |
| Railway post-office car service..... | | | | | 1,875,000 00 | | |
| Necessary and special mail facilities on trunk lines..... | | | | | 266,764 50 | | |
| Compensation to railway postal clerks..... | | | | | 4,682,300 00 | | |
| Compensation to mail-messengers..... | | | | | 975,000 00 | | |
| Mail-locks and keys..... | | | | | 20,000 00 | | |
| Mail-bags and mail-bag catchers..... | | | | | 275,000 00 | | |
| Miscellaneous items..... | | | | | 1,000 00 | | |
| Office of the Third Assistant Postmaster-General: | | | | | | | |
| Postage-stamps..... | | | | | 174,000 00 | | |
| Postage-stamp agency..... | | | | | 8,100 00 | | |
| Stamped envelopes and newspaper wrappers..... | | | | | 749,000 00 | | |
| Stamped-envelope agency..... | | | | | 16,000 00 | | |
| Postal cards..... | | | | | 239,000 00 | | |
| Postal-card agency..... | | | | | 7,300 00 | | |
| Registered-package envelopes, locks and seals, and post-office and dead-letter envelopes..... | | | | | 140,000 00 | | |
| Ship, steamboat, and way letters..... | | | | | 2,000 00 | | |
| Engraving, printing, and binding drafts and warrants.... | | | | | 2,000 00 | | |
| Miscellaneous items..... | | | | | 1,000 00 | | |
| Office of the superintendent of foreign mails: | | | | | | | |
| Transportation of foreign mails..... | | | | | 425,000 00 | | |
| Balances due foreign countries..... | | | | | 75,000 00 | | |
| Total..... | | | | | 56,099,169 50 | | |
| Postal Revenue— | | | | | | | |
| Estimated amount which will be provided by the Department from its own revenues: Ordinary postal revenue, \$50,872,820.24; money-order receipts, \$400,000..... | | | | | 51,272,820 24 | | |
| Deficiency in Postal Revenue— | | | | | | | |
| Leaving a deficiency in the revenue of the Post-Office Department to be provided for out of the general Treasury..... | Appropriated.. | 23 | 157 | 2 | | \$4,826,349 26 | Indefinite. |
| Total Postal Service..... | | | | | | 4,826,349 26 | Indefinite. |

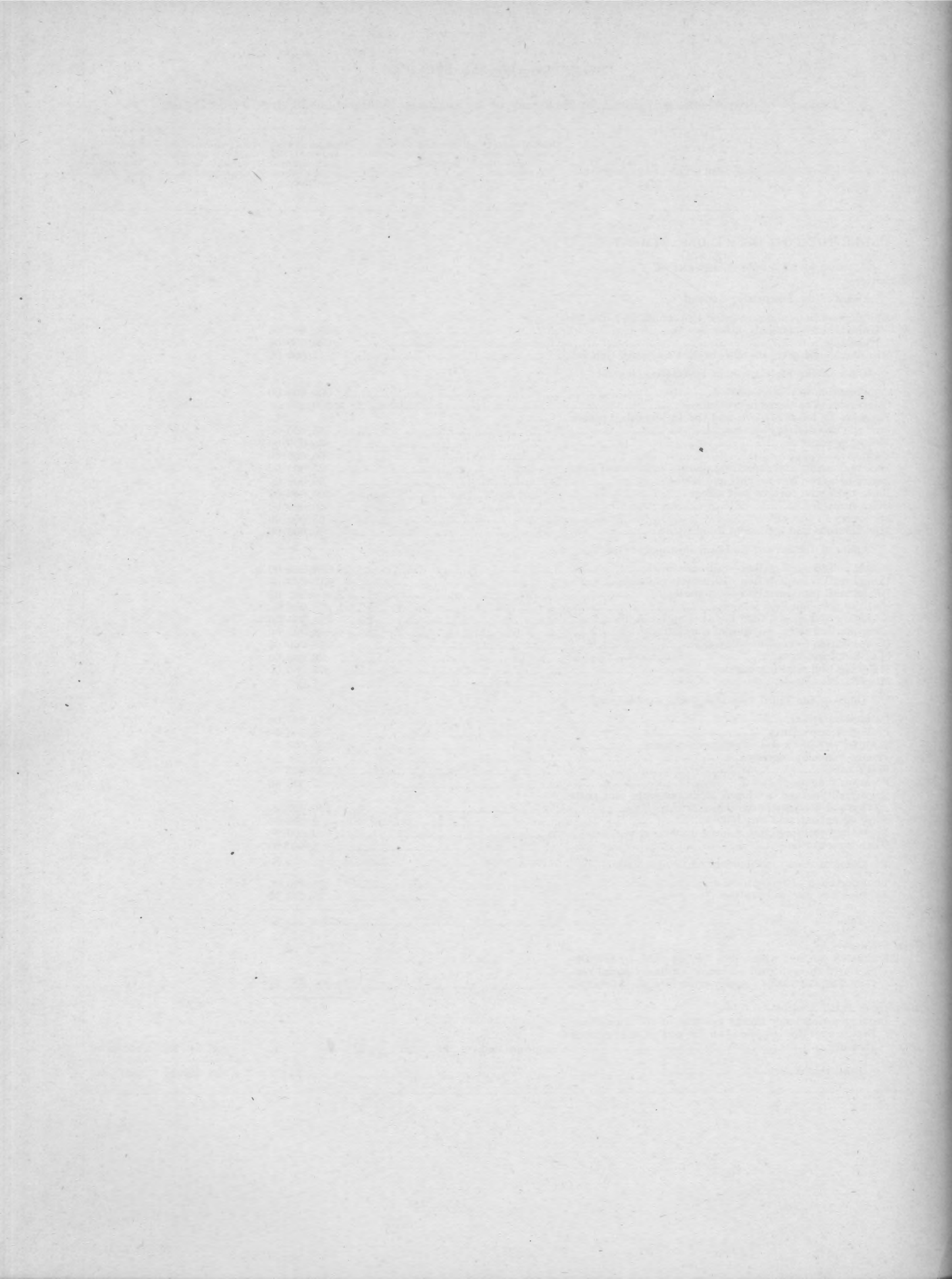

MISCELLANEOUS.

MISSOURI AND IOWA

Estimates of appropriations required for the service of the fiscal year ending June 30, 1886—Continued.

| General object, (title of appropriation,) and details and explanations. | Date of acts, or treaties, providing for the expenditure. | References to Stats. at Large, or to Revised Statutes. | | | Estimated am't required for each detailed object of expenditure. | Total amount to be appropriated under each head of appropriation. | Amount appropriated for the fiscal year ending June 30, 1885. |
|---|---|--|-------|------------|--|---|---|
| | | Vol. or R. S. | Page. | Sec. | | | |
| UNDER THE PUBLIC PRINTER. | | | | | | | |
| PUBLIC PRINTING AND BINDING. | | | | | | | |
| <i>Public Printing and Binding—</i> | | | | | | | |
| Wages for three hundred and thirteen days, viz: | | | | | | | |
| One foreman of printing..... | { | R. S. | 741 | 3756, 3828 | { | \$2, 100 00 | |
| Appropriated.. | | 23 | 226 | 1 | | | |
| One foreman of binding | | | | | | 2, 100 00 | |
| One clerk to make estimates..... | | | | | | 1, 600 00 | |
| One superintendent of press-room, at \$5.75 per day..... | | | | | | 1, 799 75 | |
| One superintendent of folding-room, at \$5.75 per day..... | | | | | | 1, 799 75 | |
| One superintendent of stereotyping, at \$5.75 per day..... | | | | | | 1, 799 75 | |
| Five assistant foremen of printing, at \$5.75 each per day.. | | | | | | 8, 998 75 | |
| Seven assistant foremen of printing, at \$5.33½ each per day.. | | | | | | 11, 685 33 | |
| One assistant foreman of binding, at \$5.75 per day..... | | | | | | 1, 799 75 | |
| Three assistant foremen of binding, at 5.33½ each per day.. | | | | | | 5, 008 00 | |
| One inspector of material, at \$5.75 per day..... | | | | | | 1, 799 75 | |
| One delivery-clerk, at \$4.66½ per day..... | | | | | | 1, 460 67 | |
| One delivery-clerk, at 47 cents per hour..... | | | | | | 1, 176 88 | |
| One telegraph-operator, at \$4.50 per day..... | | | | | | 1, 408 50 | |
| One electrician, at 53 cents per hour..... | | | | | | 1, 327 12 | |
| One telephone-operator, at \$3.20 per day..... | | | | | | 1, 001 60 | |
| One superintendent of folding-machines, at 52 cents per hour..... | | | | | | 1, 302 08 | |
| One superintendent of sewing-machines, at 52 cents per hour..... | | | | | | 1, 302 08 | |
| Five superintendents of work in bindery, at 50 cents each per hour | | | | | | 6, 260 00 | |
| Two preparers of copy, at 56 cents each per hour..... | | | | | | 2, 804 48 | |
| One proof-reader, at 58 cents per hour..... | | | | | | 1, 452 32 | |
| Fifty proof-readers, at 53 cents each per hour..... | | | | | | 66, 356 00 | |
| Seven revisers of proof, at 53 cents each per hour..... | | | | | | 9, 289 84 | |
| One maker-up, at 53 cents per hour..... | | | | | | 1, 327 12 | |
| Fifteen makers-up, at 50 cents each per hour..... | | | | | | 18, 780 00 | |
| Twenty floor-hands, at 45 cents each per hour..... | | | | | | 22, 536 00 | |
| Four hundred compositors, at 40 cents each per hour | | | | | | 400, 640 00 | |
| Two hundred and thirty finishers, rulers, and forwarders, at 40 cents each per hour | | | | | | 230, 368 00 | |
| Forty-five pressmen, at 40 cents each per hour..... | | | | | | 45, 072 00 | |
| One engineer, at 56 cents per hour..... | | | | | | 1, 402 24 | |
| One assistant engineer, at 53 cents per hour | | | | | | 1, 327 12 | |
| Seven machinists, at 40 cents each per hour | | | | | | 7, 011 20 | |
| Seven carpenters, at 40 cents each per hour | | | | | | 7, 011 20 | |
| Three warehousemen, at 45 cents each per hour..... | | | | | | 3, 380 40 | |
| One stereotyper, at 52 cents per hour..... | | | | | | 1, 302 08 | |
| One electrotypist, at 47 cents per hour..... | | | | | | 1, 176 88 | |
| Ten stereotypers, at 44 cents each per hour | | | | | | 11, 017 60 | |
| Three captains of watch, (365 days,) at \$2.50 each per day..... | | | | | | 2, 737 50 | |
| Fourteen watchmen, (365 days,) at \$2.25 each per day.... | | | | | | 11, 497 50 | |
| Three firemen, (365 days,) at \$2.50 each per day | | | | | | 2, 737 50 | |
| Seven cutters, at 40 cents each per hour | | | | | | 7, 011 20 | |
| Two counters, at 37½ cents each per hour..... | | | | | | 1, 878 00 | |
| Two hoisters, at 28 cents each per hour | | | | | | 1, 402 24 | |
| Two deliverers of work, at 45 cents each per hour..... | | | | | | 2, 253 60 | |
| Two packers, at 28 cents each per hour..... | | | | | | 1, 402 24 | |
| Four book-sawyers, at 30 cents each per hour..... | | | | | | 3, 004 80 | |
| One hundred and fifteen press-feeders, at 18½ cents each per hour | | | | | | 53, 992 50 | |
| Thirty-four ruling-machine feeders, at 16½ cents each per hour..... | | | | | | 14, 189 33 | |
| Twenty pagers, at 31½ cents each per hour..... | | | | | | 15, 650 00 | |
| One hundred and ten sewers, at 23 cents each per hour .. | | | | | | 63, 351 20 | |
| Two sheet-boys, at 15 cents each per hour | | | | | | 751 20 | |
| Two hundred laborers, at 25 cents each per hour..... | | | | | | 125, 200 00 | |
| Twenty-two apprentices, at 25 cents each per hour | | | | | | 13, 772 00 | |
| Twenty-three apprentices, at 20 cents each per hour..... | | | | | | 11, 518 40 | |
| Fourteen apprentices, at 16½ cents each per hour..... | | | | | | 5, 842 67 | |
| Twenty-two apprentices, at 12½ cents each per hour..... | | | | | | 6, 886 00 | |
| Two hundred and fifty folders, average \$30 each per month.. | | | | | | 90, 000 00 | |
| One hundred and twenty sewers, average \$40 each per month | | | | | | 57, 600 00 | |
| For additional compensation to person designated as superintendent of building..... | | | | | | 250 00 | |
| Total estimate for wages, public printing and binding..... | | | | | | \$1, 380, 912 12 | |

Estimates of appropriations required for the service of the fiscal year ending June 30, 1886—Continued.

| General object, (title of appropriation,) and details and explanations. | Date of acts, or treaties, providing for the expenditure. | References to Stats. at Large, or to Revised Statutes. | | | Estimated am't required for each detailed object of expenditure. | Total amount to be appropriated under each head of appropriation. | Amount appropriated for the fiscal year ending June 30, 1885. |
|--|---|--|-------|-------|--|---|---|
| | | Vol. or R. S. | Page. | Sec. | | | |
| <i>Public Printing and Binding—Continued.</i> | | | | | | | |
| Materials, &c., public printing and binding: | | | | | | | |
| Improvements and repairs to building..... | { | R. S. | 741 | 3756, | \$10,000 00 | | |
| | | Appropriated.. | 23 | 226 | | | |
| Machinery, type, tools, and implements | do. | | | | 60,000 00 | | |
| 12,000 pounds book-printing ink, at 60 cents per pound | do. | | | | 7,200 00 | | |
| 3,000 pounds job-printing ink, at \$1 per pound..... | do. | | | | 3,000 00 | | |
| 3,000 pounds Bullock-press ink, at 40 cents per pound | do. | | | | 1,200 00 | | |
| 1,000 pounds colored inks, at \$5 per pound | do. | | | | 5,000 00 | | |
| 120,000 pounds stereotype-metal, at 10 cents per pound | do. | | | | 12,000 00 | | |
| 24,000 pounds glue, at 15 cents per pound..... | do. | | | | 3,600 00 | | |
| 6,000 pounds potash, at 6 cents per pound..... | do. | | | | 360 00 | | |
| 10,000 pounds roller-composition, at 45 cents per pound..... | do. | | | | 4,500 00 | | |
| 100 gallons sirup, at 50 cents per gallon | do. | | | | 50 00 | | |
| 1,000 pounds glycerine, at 35 cents per pound..... | do. | | | | 350 00 | | |
| 1,500 gallons benzine, at 10 cents per gallon | do. | | | | 150 00 | | |
| 2,000 gallons sperm-oil, at \$1.25 per gallon..... | do. | | | | 2,500 00 | | |
| 11,000 yards cotton, at 12 cents per yard..... | do. | | | | 1,320 00 | | |
| 4,000 pounds thread, at 80 cents per pound..... | do. | | | | 3,200 00 | | |
| 7,000 pounds twine, at 30 cents per pound..... | do. | | | | 2,100 00 | | |
| 100 barrels flour, at \$6 per barrel | do. | | | | 600 00 | | |
| 400 gallons alcohol, at \$2.25 per gallon..... | do. | | | | 900 00 | | |
| 1,200 tons coal, at \$4 per ton..... | do. | | | | 4,800 00 | | |
| 50 skins Russia leather, at \$10 per skin..... | do. | | | | 500 00 | | |
| 45,000 feet C. H. Russia leather, at 20 cents per foot..... | do. | | | | 9,000 00 | | |
| 2,000 dozen law-sheep, at \$12 per dozen..... | do. | | | | 24,000 00 | | |
| 600 dozen law-calf, at \$35 per dozen..... | do. | | | | 21,000 00 | | |
| 300 dozen Turkey morocco, at \$35 per dozen..... | do. | | | | 10,500 00 | | |
| 400 dozen cochineal tittle-leather, at \$12 per dozen..... | do. | | | | 4,800 00 | | |
| 200 dozen roans, at \$9 per dozen..... | do. | | | | 1,800 00 | | |
| 1,000 dozen skivers, at \$9 per dozen..... | do. | | | | 9,000 00 | | |
| 20 dozen parchment, at \$10 per dozen..... | do. | | | | 200 00 | | |
| 1,000 dozen fleshers, at \$5 per dozen | do. | | | | 5,000 00 | | |
| 2,500 pieces book-muslin, at \$8 per piece | do. | | | | 20,000 00 | | |
| 10,000 yards crash, at 12 cents per yard | do. | | | | 1,200 00 | | |
| 800 pieces head-band, at 80 cents per piece..... | do. | | | | 640 00 | | |
| 2,000 packs gold-leaf, at \$7 per pack | do. | | | | 14,000 00 | | |
| 800 packs Florence leaf, at \$1.50 per pack | do. | | | | 1,200 00 | | |
| 650,000 pounds binders' boards, at 4 cents per pound..... | do. | | | | 26,000 00 | | |
| 2,500 reams double-cap ledger-paper, at \$7 per ream..... | do. | | | | 17,500 00 | | |
| 300 reams imperial ledger-paper, at \$15 per ream..... | do. | | | | 4,500 00 | | |
| 600 reams super-royal ledger-paper, at \$13 per ream..... | do. | | | | 7,800 00 | | |
| 800 reams royal ledger-paper, at \$9 per ream..... | do. | | | | 7,200 00 | | |
| 3,000 reams medium ledger-paper, at \$7 per ream..... | do. | | | | 21,000 00 | | |
| 5,000 reams demy ledger-paper, at \$6 per ream | do. | | | | 30,000 00 | | |
| 3,000 reams cap ledger-paper, at \$4 per ream | do. | | | | 12,000 00 | | |
| 1,000 reams manila paper, at \$7 per ream | do. | | | | 7,000 00 | | |
| 50 reams hardware-paper, at \$4 per ream..... | do. | | | | 200 00 | | |
| 150 reams marble-paper, at \$6 per ream | do. | | | | 900 00 | | |
| 85 reams comb-paper, at \$10 per ream..... | do. | | | | 850 00 | | |
| 100 reams plaid paper, at \$10 per ream..... | do. | | | | 1,000 00 | | |
| Dyes, gums, &c..... | do. | | | | 2,500 00 | | |
| Gas | do. | | | | 5,000 00 | | |
| Freight, boxing, cartage, and wharfage..... | do. | | | | 1,700 00 | | |
| Purchase of horses, wagons, and harness, and repairs of wagons and harness..... | do. | | | | 6,000 00 | | |
| Miscellaneous items..... | do. | | | | 20,000 00 | | |
| Total estimate for materials for public printing and binding.....\$416,820 00 | | | | | | | |
| Paper for the public printing: | | | | | | | |
| 40,000 reams fine printing, best machine-finish, 48-pound, at \$3.84 per ream | do. | | | | 153,600 00 | | |
| 10,000 reams fine printing, best machine-finish, 45-pound, at \$3.60 per ream | do. | | | | 36,000 00 | | |
| 5,000 reams sized and super-calendered printing, 48-pound, at \$4.80 per ream..... | do. | | | | 24,000 00 | | |
| 2,000 reams sized and super-calendered printing, 70-pound, at \$7 per ream..... | do. | | | | 14,000 00 | | |
| 7,500 reams sized and super-calendered printing, hard-sized, 45-pound, at \$4.50 per ream..... | do. | | | | 33,750 00 | | |
| 1,500 reams sized and super-calendered printing, hard-sized, 60-pound, at \$6 per ream | do. | | | | 9,000 00 | | |
| 500 reams sized and super-calendered printing, 44-pound, at \$4.40 per ream | do. | | | | 2,200 00 | | |
| 2,000 reams sized and super-calendered printing, 50-pound, at \$5 per ream..... | do. | | | | 10,000 00 | | |

Estimates of appropriations required for the service of the fiscal year ending June 30, 1886—Continued.

| General object, (title of appropriation,) and details and explanations. | Date of acts, or treaties, providing for the expenditure. | References to Stats. at Large, or to Revised Statutes. | | | Estimated am't required for each detailed object of expenditure. | Total amount to be appropriated under each head of appropriation. | Amount appropriated for the fiscal year ending June 30, 1885. |
|---|---|--|-------|------------|--|---|---|
| | | Vol. or R. S. | Page. | Sec. | | | |
| <i>Public Printing and Binding—Continued.</i> | | | | | | | |
| 2,000 reams sized and super-calendered printing, 42-pound, at \$4.20 per ream | | R. S. | 741 | 3756, 3828 | } \$8, 400 00 | | |
| 1,000 reams sized and super-calendered printing, 40-pound, at \$4 per ream | Appropriated.. | 23 | 226 | 1 | | | |
| 500 reams sized and super-calendered printing, tinted, 70-pound, at \$7 per ream | do. | | | | | 4, 000 00 | |
| 200 reams sized and super-calendered printing, tinted, 55-pound, at \$5.50 per ream | do. | | | | | 3, 500 00 | |
| 1,500 reams sized and super-calendered printing, tinted, 50-pound, at \$5 per ream | do. | | | | | 1, 100 00 | |
| 500 reams sized and super-calendered printing, tinted, 40-pound, at \$4 per ream | do. | | | | | 7, 500 00 | |
| 1,500 reams quarto-post, 10-pound, at \$1 per ream | do. | | | | | 2, 000 00 | |
| 2,000 reams flat-cap, 16-pound, at \$1.60 per ream | do. | | | | | 1, 500 00 | |
| 7,500 reams double-cap, 30-pound, at \$3 per ream | do. | | | | | 3, 200 00 | |
| 2,000 reams demy, 20-pound, at \$2 per ream | do. | | | | | 22, 500 00 | |
| 5,000 reams double-demy, 40-pound, at \$4 per ream | do. | | | | | 4, 000 00 | |
| 1,500 reams folio-post, 23-pound, at \$2.30 per ream | do. | | | | | 20, 000 00 | |
| 2,500 reams double folio-post, 40-pound, at \$4 per ream | do. | | | | | 3, 450 00 | |
| 1,000 reams medium, 26-pound, at \$2.60 per ream | do. | | | | | 10, 000 00 | |
| 1,500 reams royal, 36-pound, at \$3.60 per ream | do. | | | | | 2, 600 00 | |
| 1,000 reams super-royal, 56-pound, at \$5.60 per ream | do. | | | | | 5, 400 00 | |
| 1,500 reams imperial, 40-pound, at \$4 per ream | do. | | | | | 5, 600 00 | |
| 2,500 reams special, of any required sizes not exceeding 28 inches in width, 35-pound, at \$3.50 per ream | do. | | | | | 6, 000 00 | |
| 200 reams blue quarto-post, 9-pound, at 90 cents per ream | do. | | | | | 8, 750 00 | |
| 2,000 reams laid double-cap, assorted colors, 32-pound, at \$3.20 per ream | do. | | | | | 180 00 | |
| 200 reams blue double-cap, 30-pound, at \$3 per ream | do. | | | | | 6, 400 00 | |
| 200 reams blue demy, 20-pound, at \$2 per ream | do. | | | | | 600 00 | |
| 500 reams blue folio-post, 20-pound, at \$2 per ream | do. | | | | | 400 00 | |
| 500 reams blue double-folio post, 32-pound, at \$3.20 per ream | do. | | | | | 1, 000 00 | |
| 500 reams blue medium, 26-pound, at \$2.60 per ream | do. | | | | | 1, 600 00 | |
| 100 reams golden envelope-paper, 28-pound, at \$2.80 per ream | do. | | | | | 1, 300 00 | |
| 1,500 reams superfine cover-paper, of any required sizes or colors, 36-pound, at \$3.60 per ream | do. | | | | | 280 00 | |
| 1,000 reams manila, various sizes, at \$3 per ream | do. | | | | | 5, 400 00 | |
| 30,000 sheets imitation parchment, 21 by 24 inches, at 2 cents per sheet | do. | | | | | 3, 000 00 | |
| 20,000 sheets imitation parchment, 17 by 22 inches, at 2 cents per sheet | do. | | | | | 600 00 | |
| 15,000 sheets imitation parchment, 15½ by 18½ inches, at 2 cents per sheet | do. | | | | | 400 00 | |
| 100,000 pounds map-paper, at 10 cents per pound | do. | | | | | 300 00 | |
| 100,000 pounds plate-paper, at 15 cents pound | do. | | | | | 10, 000 00 | |
| 600 reams tissue-paper, at \$1.20 per ream | do. | | | | | 15, 000 00 | |
| 50,000 sheets parchment deed-paper, at 3 cents per sheet | do. | | | | | 720 00 | |
| 40,000 sheets India card, at 5 cents per sheet | do. | | | | | 1, 500 00 | |
| 1,200,000 sheets bristol-board, at 3 cents per sheet | do. | | | | | 2, 000 00 | |
| 900,000 sheets glazed bond-paper, at 2 cents per sheet | do. | | | | | 36, 000 00 | |
| Total estimate for paper for public printing | \$506,730 00 | | | | | 18, 000 00 | |
| <i>Congressional Record—</i> | | | | | | | |
| Wages of employes | | R. S. | 741 | 3756, 3828 | } 110, 000 00 | | |
| 5,000 reams fine printing-paper, best machine-finish, 38 by 48 inches, 96-pound, at \$7.68 per ream | Appropriated.. | 23 | 226 | 1 | | | |
| 5,000 pounds printing-ink, at 60 cents per pound | Same acts | | | | | 38, 400 00 | |
| 28,000 pounds stereotype-metal, at 10 cents per pound | do. | | | | | 3, 000 00 | |
| 60,000 feet C. H. Russia leather, at 20 cents per foot | do. | | | | | 2, 800 00 | |
| 175 packs gold-leaf, at \$7 per pack | do. | | | | | 12, 000 00 | |
| 75,000 pounds binders' boards, at 4 cents per pound | do. | | | | | 1, 225 00 | |
| 5,000 pounds glue, at 15 cents pound | do. | | | | | 3, 000 00 | |
| 15 barrels flour, at \$6 per barrel | do. | | | | | 750 00 | |
| 300 tons coal, at \$4 per ton | do. | | | | | 90 00 | |
| 90 pounds egg-albumen, at 95 cents per pound | do. | | | | | 1, 200 00 | |
| 1,500 pounds of twine, at 30 cents per pound | do. | | | | | 85 50 | |
| 100 reams marble-paper, at \$6 per ream | do. | | | | | 450 00 | |
| 35 dozen law-sheep, at \$12 per dozen | do. | | | | | 600 00 | |
| 4,500 yards crash, at 15 cents per yard | do. | | | | | 420 00 | |
| 1,500 pounds wire, at 30 cents per pound | do. | | | | | 675 00 | |
| | | | | | | 450 00 | |

Estimates of appropriations required for the service of the fiscal year ending June 30, 1886—Continued.

| General object, (title of appropriation,) and details and explanations. | Date of acts, or treaties, providing for the expenditure. | References to Stats. at Large, or to Revised Statutes. | | | Estimated am't required for each detailed object of expenditure. | Total amount to be appropriated under each head of appropriation. | Amount appropriated for the fiscal year ending June 30, 1885. |
|--|---|--|-------|------------|--|---|---|
| | | Vol. or R. S. | Page. | Sec. | | | |
| <i>Congressional Record—Continued.</i> | | | | | | | |
| Compiling index | | R. S. | 741 | 3756, 3828 | \$6,000 00 | \$2,501,107 62 | \$2,250,000 00 |
| Gas..... | Appropriated.. | 23 | 226 | 1 | | | |
| Miscellaneous items | do..... | | | | | | |
| Total estimate for Congressional Record..\$196,645 50 | do..... | | | | 500 00 | | |
| | | | | | 15,000 00 | | |
| <i>Lithographing, Engraving, &c.—</i> | | | | | | | |
| Lithographing, mapping, and engraving for both Houses of Congress, the Supreme Court, the Court of Claims, and the Executive Departments..... | | R. S. | 744 | 3779, 3782 | | 175,000 00 | |
| | Appropriated.. | 23 | 226 | 1 | | | |
| PUBLIC PRINTING AND BINDING. | | | | | | | |
| The following are the estimates for public printing, binding, and paper for the same, as furnished by the Library of Congress and the several Executive Departments, under the provisions of section 2, act of May 8, 1872, (R. S., page 720, section 3661:) | | | | | | | |
| LIBRARY OF CONGRESS. | | | | | | | |
| <i>Printing and Binding—</i> | | | | | | | |
| Printing and binding, to be executed under the direction of the Public Printer, as follows: Printing and binding copyright records and blanks, binding of books and periodicals for the Library of Congress, and printing and binding catalogue..... | | | | | | \$13,680 | |
| STATE DEPARTMENT. | | | | | | | |
| <i>Printing and Binding—</i> | | | | | | | |
| Printing and binding, to be executed under the direction of the Public Printer..... | | | | | | 15,000 | |
| TREASURY DEPARTMENT. | | | | | | | |
| <i>Printing and Binding—</i> | | | | | | | |
| Printing, and paper for the same; blank books, binding, ruling, and all other work for the Treasury Department, heretofore estimated for by the Public Printer | | | | | | 250,000 | |
| WAR DEPARTMENT. | | | | | | | |
| <i>Printing and Binding—</i> | | | | | | | |
| Printing and binding for the War Department and its bureaus, to be executed under the direction of the Public Printer, as follows: Secretary of War..... Adjutant-General | | | | | | \$7,500 25,000 | |
| Quartermaster-General..... Commissary-General..... Paymaster-General..... | | | | | | 18,000 4,500 2,500 | |
| Surgeon-General, (including \$12,000 for the catalogue of the library of his office)..... | | | | | | 32,000 | |
| Chief of Engineers, (including not exceeding \$10,000 for the publication of professional papers when approved by the Secretary of War)..... | | | | | | 25,000 | |
| Chief of Ordnance..... | | | | | | 18,000 | |
| Judge-Advocate General..... | | | | | | 500 | |
| Chief Signal Officer, (including lithographing, mapping, and engraving of the necessary annual reports, books, forms, circulars, posters, professional papers, Signal-Service notes, tri-daily meteorological record, card catalogue meteorological bibliography, for use of and by the office of the Chief Signal Officer of the Army, and in direct connection with the duties of this bureau, (see Appendix "Dd") | | | | | | 68,000 | |
| | | | | | | 201,000 | |

Estimates of appropriations required for the service of the fiscal year ending June 30, 1886—Continued.

| General object, (title of appropriation,) and details and explanations. | Date of acts, or treaties, providing for the expenditure. | References to Stats. at Large, or to Revised Statutes. | | | Estimated am't required for each detailed object of expenditure. | Total amount to be appropriated under each head of appropriation. | Amount appropriated for the fiscal year ending June 30, 1885. |
|---|---|--|-------|------|--|---|---|
| | | Vol. or R. S. | Page. | Sec. | | | |
| NAVY DEPARTMENT. | | | | | | | |
| <i>Printing and Binding—</i> | | | | | | | |
| Printing and binding for the Navy Department, to be executed under the direction of the Public Printer..... | | | | | \$75,000 | | |
| INTERIOR DEPARTMENT. | | | | | | | |
| <i>Printing and Binding—</i> | | | | | | | |
| Printing and binding for the Interior Department and its several bureaus and offices, to be executed under the direction of the Public Printer, as follows: | | | | | | | |
| Secretary of the Interior..... | | | | | \$30,000 | | |
| Patent Office..... | | | | | 235,000 | | |
| Pension Office..... | | | | | 50,000 | | |
| General Land Office..... | | | | | 45,000 | | |
| Indian Office..... | | | | | 13,000 | | |
| Bureau of Education..... | | | | | 25,000 | | |
| Commissioner of Railroads..... | | | | | 2,500 | | |
| Geological Survey..... | | | | | 12,000 | | |
| Architect of the Capitol..... | | | | | 100 | | |
| Civil-Service Commission..... | | | | | 5,000 | | |
| National Museum..... | | | | | 10,000 | | |
| Freedmen's Hospital..... | | | | | 250 | | |
| Hospital for the Insane..... | | | | | 350 | | |
| | | | | | 428,200 | | |
| POST-OFFICE DEPARTMENT. | | | | | | | |
| <i>Printing and Binding—</i> | | | | | | | |
| Printing and binding for the Post-Office Department, to be executed under the direction of the Public Printer, (see Appendix "Dd").... | | | | | 200,000 | | |
| DEPARTMENT OF AGRICULTURE. | | | | | | | |
| <i>Printing and Binding—</i> | | | | | | | |
| Printing and binding for the Department of Agriculture, to be executed under the direction of the Public Printer..... | | | | | 22,500 | | |
| DEPARTMENT OF JUSTICE. | | | | | | | |
| <i>Printing and Binding—</i> | | | | | | | |
| Printing and binding for the Department of Justice, to be executed under the direction of the Public Printer..... | | | | | 10,000 | | |
| | | | | | 1,215,380 | | |
| RECAPITULATION. | | | | | | | |
| Library of Congress..... | | | | | \$13,680 | | |
| State Department..... | | | | | 15,000 | | |
| Treasury Department..... | | | | | 250,000 | | |
| War Department..... | | | | | 201,000 | | |
| Navy Department..... | | | | | 75,000 | | |
| Interior Department..... | | | | | 428,200 | | |
| Post-Office Department..... | | | | | 200,000 | | |
| Department of Agriculture..... | | | | | 22,500 | | |
| Department of Justice..... | | | | | 10,000 | | |
| | | | | | 1,215,380 | | |
| Total for Public Printing, Paper, Binding, and Lithographing..... | | | | | | \$2,676,107 62 | \$2,250,000 00 |
| Total Miscellaneous under Legislative..... | | | | | | 2,676,107 62 | 2,250,000 00 |
| UNDER THE TREASURY DEPARTMENT. | | | | | | | |
| LIFE-SAVING STATIONS. | | | | | | | |
| <i>Life-Saving Service—</i> | | | | | | | |
| Salary of one superintendent for the life-saving stations on the coasts of Maine and New Hampshire..... | June 20, 1874 | 18 | 127 | 2-6 | \$1,500 00 | | |
| | June 18, 1878 | 20 | 163 | 1-12 | | | |
| | May 4, 1882 | 22 | 55 | 1-11 | | | |
| | July 7, 1884 | 23 | 198 | 1 | | | |
| Salary of one superintendent for the life-saving stations on the coast of Massachusetts..... | Same acts..... | | | | 1,500 00 | | |

Estimates of appropriations required for the service of the fiscal year ending June 30, 1886—Continued.

| General object, (title of appropriation,) and details and explanations. | Date of acts, or treaties, providing for the expenditure. | References to Stats. at Large, or to Revised Statutes. | | | Estimated am't required for each detailed object of expenditure. | Total amount to be appropriated under each head of appropriation. | Amount appropriated for the fiscal year ending June 30, 1885. | |
|--|---|--|-------------------------|--------------------------|--|---|---|--|
| | | Vol. or R. S. | Page. | Sec. | | | | |
| <i>Life-Saving Service—Continued.</i> | | | | | | | | |
| Salary of one superintendent for the life-saving stations on the coasts of Rhode Island and Long Island | June 20, 1874 June 18, 1878 May 4, 1882 July 7, 1884 | 18 20 22* 23 | 127 163 55 198 | 2-6 1-12 1-11 1 | \$1, 800 00 | | | |
| Salary of one assistant superintendent for the life-saving stations on the coasts of Rhode Island and Long Island.. | Same acts..... | | | | | 1, 000 00 | | |
| Salary of one superintendent for the life-saving stations on the coast of New Jersey |do..... | | | | | 1, 800 00 | | |
| Salary of one superintendent for the life-saving stations on the coasts of Delaware, Maryland, and Virginia..... |do..... | | | | | 1, 500 00 | | |
| Salary of one superintendent for the life-saving stations on the coasts of Virginia and North Carolina..... |do..... | | | | 1, 800 00 | | | |
| Salary of one superintendent for the life-saving stations and for the houses of refuge on the coasts of South Carolina, Georgia, and Florida..... |do..... | | | | 1, 200 00 | | | |
| Salary of one superintendent for the life-saving and life-boat stations on the coast of the Gulf of Mexico |do..... | | | | 1, 500 00 | | | |
| Salary of one superintendent for the life-saving and life-boat stations on the coasts of Lakes Ontario and Erie |do..... | | | | 1, 800 00 | | | |
| Salary of one superintendent for the life-saving and life-boat stations on the coasts of Lakes Huron and Superior..... |do..... | | | | 1, 800 00 | | | |
| Salary of one superintendent for the life-saving and life-boat stations on the coast of Lake Michigan |do..... | | | | 1, 800 00 | | | |
| Salary of one superintendent for the life-saving and life-boat stations on the coasts of Washington Territory, Oregon, and California..... |do..... | | | | 1, 800 00 | | | |
| Salaries of two hundred and twenty-three keepers of life-saving and life-boat stations and houses of refuge.. |do..... | | | | 156, 100 00 | | | |
| Pay of crews of surfmen employed at the life-saving and life-boat stations, during the period of actual employment; compensation of volunteers at life-saving and life-boat stations, for actual and deserving service rendered upon any occasion of disaster, or in any effort to save persons from drowning, at such rate, not to exceed ten dollars for each volunteer, as the Secretary of the Treasury may determine; pay of volunteer crews for drill and exercise; fuel for stations and houses of refuge; repairs and outfits for same; rebuilding and improvement of same; supplies and provisions for houses of refuge, and for shipwrecked persons succored at stations; travelling expenses of officers under orders from the Treasury Department; for carrying out the provisions of sections seven and eight of the act approved May fourth, eighteen hundred and eighty-two; for draught animals, and maintenance of same; and contingent expenses, including freight, storage, repairs to apparatus; medals, labor, stationery, advertising, and miscellaneous expenses that cannot be included under any other head of life-saving stations on the coasts of the United States..... |do..... | | | | 734, 850 00 | | | |
| | | | | | | \$911, 750 00 | \$852, 000 00 | |
| <i>Establishing Life-Saving Stations—</i> | | | | | | | | |
| Establishing new life-saving stations and life-boat stations on the sea and lake coasts of the United States.. | June 18, 1878 May 4, 1882 Appropriated.. | 20 22 23 | 163 55 199 | 1 1-11 1 | | 50, 000 00 | 50, 000 00 | |
| Total Life-Saving Stations | | | | | | 961, 750 00 | 902, 000 00 | |
| REVENUE-CUTTER SERVICE. | | | | | | | | |
| <i>Expenses of Revenue-Cutter Service—</i> | | | | | | | | |
| For the pay of captains, lieutenants, engineers, cadets, and pilots employed, and for rations for the same; and for pay of petty officers, seamen, cooks, stewards, boys, coal-passers, and firemen, and for rations for the same; and for fuel for vessels, repairs, and outfits for the same; ship-chandlery, and engineers' stores for same; travelling expenses of officers travelling on duty under orders from the Treasury Department; instruction of cadets; commutation of quarters; and contingent expenses, including wharfage, towage, dockage, freight, advertising, surveys, labor, and miscellaneous expenses, which cannot be included under special heads..... | | R. S. R. S. Appropriated.. | 534 534 23 | 2749 2753-6 199 | | \$875, 000 00 | \$875, 000 00 | |
| | | | | | | | | |
| | | | | | | | | |
| | | | | | | | | |
| <i>Rebuilding Revenue-Steamer "W. H. Crawford"—</i> | | | | | | | | |
| Rebuilding the revenue-steamer "W. H. Crawford" with iron hull, for service in southern waters..... | Submitted..... | | | | | 70, 000 00 | | |

Estimates of appropriations required for the service of the fiscal year ending June 30, 1886—Continued.

| General object, (title of appropriation,) and details and explanations. | Date of acts, or treaties, providing for the expenditure. | References to Stats. at Large, or to Revised Statutes. | | | Estimated am't required for each detailed object of expenditure. | Total amount to be appropriated under each head of appropriation. | Amount appropriated for the fiscal year ending June 30, 1885. |
|---|---|--|-------|--------|--|---|---|
| | | Vol. or R. S. | Page. | Sec. | | | |
| <i>Construction of Steam Revenue-Vessel for Port of New York—</i> Construction of one steam revenue-vessel for harbor duty at the port of New York..... | Submitted..... | | | | | \$50,000 00 | |
| <i>Construction of Revenue-Steamer for Protection of Seal-Fisheries and Seal-Otter Hunting-Grounds in Alaska—</i> Construction of one new revenue-steamer, to be used in the protection of the seal-fisheries and sea-otter hunting-grounds, and in enforcing the provisions of law in Alaska generally..... | Submitted..... | | | | | 175,000 00 | |
| Total Revenue-Cutter Service | | | | | | 1,170,000 00 | \$875,000 00 |
| ENGRAVING AND PRINTING. | | | | | | | |
| <i>Labor and Expenses of Engraving and Printing—</i> Labor and expenses of engraving and printing, namely: For labor, (by the year, day, or piece,) including labor of workmen skilled in engraving, transferring, plate-printing, and other specialties necessary for carrying on the work of engraving and printing United States notes, certificates of deposit for United States notes, certificates of deposit for silver dollars, certificates of deposit for gold coin, and registered bonds for transfers, the pay for such labor to be fixed by the Secretary of the Treasury at rates not exceeding the rates usually paid for such work; and for other expenses of engraving and printing said securities of the United States; for materials other than distinctive paper required in the work of engraving and printing; for the purchase of engravers' tools, dies, rolls, and plates; for machinery and repairs to the same; and for expenses of operating macerating-machines at the Bureau of Engraving and Printing for the destruction of the United States notes, bonds, and other obligations of the United States authorized to be destroyed.. | | R. S. | 706 | 3575-7 | } | \$425,000 00 | *\$475,700 00 |
| Appropriated.. | | 23 | 199 | 1 | | | |
| <p>NOTE.—The estimate under the head of "Engraving and printing" for the current fiscal year called for \$425,000 for engraving, printing, and finishing United States notes, gold and silver certificates, registered bonds for transfer, and expenses of operating the macerators. The amount appropriated under that head, act July 7, 1884, was \$475,700, which was made to include additional items, to wit, for work on national-bank notes, \$110,000, and for work on certificates of letters-patent, \$700, with only \$365,000 for United States notes, gold and silver certificates, registered bonds for transfer, and expenses of operating macerators, or \$60,000 less than estimate, and a sum inadequate to meet the requirement of the Treasurer U. S., which is 8,000,000 sheets of notes and certificates, only a portion of which can be furnished with the amount appropriated. For the fiscal year now estimated for, the full amount, \$425,000, is absolutely necessary to meet the requirements of the Treasurer in order to bring up and maintain a sufficient reserve of United States notes and certificates of deposit to answer the demands on his office and avoid the objectionable use of freshly-printed notes.</p> | | | | | | | |
| LIGHT-HOUSE ESTABLISHMENT. | | | | | | | |
| <i>Supplies of Light-Houses—</i> Supplying the light-houses, beacon-lights, and fog-signals on the Atlantic, Gulf, Lake, and Pacific coasts with illuminating and cleansing materials, and such other materials as may be required for annual consumption, including the expenses of inspection and delivery of the same; for books and furniture for stations and other incidental and necessary expenses..... | Appropriated.. | 23 | 200 | 1 | | \$375,000 00 | \$350,000 00 |
| <i>Repairs and Incidental Expenses of Light-Houses—</i> Repairs and incidental expenses of light-houses and stations, for rebuilding, renovating, and improving the same, and buildings connected therewith; for the establishing and repairing of pier-head lights; and for the purchase and repair of illuminating apparatus and machinery..... | Appropriated.. | 23 | 200 | 1 | | 310,000 00 | 310,000 00 |
| <i>Salaries of Keepers of Light-Houses—</i> Salaries, fuel, rations, rent of quarters where necessary, and similar incidental expenses of one thousand and fifteen light-keepers and fog-signal keepers..... | Appropriated.. | R. S. | 908 | 4673 | } | 585,000 00 | 585,000 00 |
| | | 23 | 200 | 1 | | | |
| <i>Expenses of Light-Vessels—</i> Seamen's wages, rations, repairs, salaries, supplies, and incidental expenses of thirty light-ships..... | Appropriated.. | 23 | 200 | 1 | | 240,000 00 | 230,000 00 |

* Includes \$110,000 for work on national-bank notes, and \$700 for work on certificates of letters-patent, appropriated for 1885 under the head of "Engraving and printing."

Estimates of appropriations required for the service of the fiscal year ending June 30, 1886—Continued.

| General object, (title of appropriation,) and details and explanations. | Date of acts, or treaties, providing for the expenditure. | References to Stats. at Large, or to Revised Statutes. | | | Estimated am't required for each detailed object of expenditure. | Total amount to be appropriated under each head of appropriation. | Amount appropriated for the fiscal year ending June 30, 1885. |
|--|---|--|---------|---------------|--|---|---|
| | | Vol. or R. S. | Page. | Sec. | | | |
| <i>Expenses of Buoyage—</i> Expenses of raising, cleaning, painting, repairing, removing, and supplying losses of buoys, spindles, and day-beacons, and for the maintenance of whistling buoys and bell buoys, and for chains, sinkers, and similar necessities..... | Appropriated.. | 23 | 200 | 1 | | \$345,000 00 | \$325,000 00 |
| <i>Expenses of Fog-Signals—</i> Establishing, renewing, duplicating, and improving fog-signals and buildings connected therewith, and for repairs and incidental expenses of the same..... | Appropriated.. | 23 | 200 | 1 | | 70,000 00 | 35,000 00 |
| <i>Inspecting Lights—</i> Expenses of visiting and inspecting lights and other aids to navigation, including rewards paid for information as to collisions..... | Appropriated.. | 23 | 200 | 1 | | 4,000 00 | 4,000 00 |
| <i>Lighting and Buoyage of Rivers—</i> Maintenance of post-lights and buoys on the Mississippi, Missouri, and Ohio rivers, at the mouth of Red river, Louisiana, on the Columbia and Willamette rivers, Oregon, St. John's river, Fla., Savannah river, Ga., Cape Fear river, N. C., and Hudson river, N. Y.; the Light-House Board being hereby authorized to lease the necessary ground for all such lights and beacons as are used to point out changeable channels, and which, in consequence, cannot be made permanent: <i>Provided</i> , That so much as may be necessary of the unexpended balance of the appropriation for lighting and buoyage of the Mississippi, Missouri, and Ohio rivers for the fiscal year ending June 30, 1884, may be used to defray the expense of repairing the light-house tender "Lily," damaged by fire September 20, 1884..... | Appropriated.. | 23 | 200 | 1 | | 225,000 00 | 170,000 00 |
| <i>Survey of Light-House Sites—</i> Examination and survey of sites for proposed light-houses, and preparing plans for proposed structures: <i>Provided</i> , That the light appropriated for by the act of July 7, 1884, to be established on the west jetty at Saybrook, Conn., may be placed on either jetty, as the Light-House Board may select | Appropriated.. | 23 | 200 | 1 | | 5,000 00 | 5,000 00 |
| <i>Establishment and Maintenance of Lighted Buoys—</i> For the establishment and maintenance of lighted buoys.. | Appropriated.. | 23 | 198 | 1 | | 5,000 00 | 5,000 00 |
| NOTE.—These may be used in some localities in place of expensive light-houses or light-ships. | | | | | | | |
| Total Light-House Establishment..... | | | | | | 2,164,000 00 | 2,019,000 00 |
| UNITED STATES COAST AND GEODETIC SURVEY. | | | | | | | |
| For every expenditure requisite for and incident to the survey of the Atlantic, Gulf, and Pacific coasts of the United States, including the survey of rivers to the head of tide-water or ship-navigation; deep-sea soundings, temperature and current observations along the coasts and throughout the Gulf stream and Japan stream flowing off the said coasts; tidal observations; the necessary resurveys; the preparation of the Coast Pilot; a magnetic map of North America, and the compilation of data for a general map of the United States; and including compensation not otherwise appropriated for of persons employed on the field-work, in conformity with the regulations for the government of the Coast and Geodetic Survey adopted by the Secretary of the Treasury; and including allowance for subsistence to officers of the Navy attached to the Survey, not exceeding \$1 per day, as allowed by act of Congress approved June 12, 1858; and also including the repairs, outfit, and equipment of vessels used in the Survey, to be expended under the following heads: | | | | | | | |
| <i>Party Expenses, Coast and Geodetic Survey—</i> For continuing the the survey of the coast of Maine eastward from Englishman's bay towards Quoddy Head, and including portions of Passamaquoddy bay..... | Mar. 3, 1871 July 7, 1884 | R. S. | 910 | 4681, 4691 | } \$10,500 00 | | |
| | | 16 | 508 | 1 | | | |
| | | 23 | 201, '2 | 1 | | | |
| Examination of reported dangers and changes on the eastern coast, and necessary resurveys in Nantucket and Vineyard sounds..... | Same acts..... | | | | | 3,500 00 | |

Estimates of appropriations required for the service of the fiscal year ending June 30, 1886—Continued.

| General object, (title of appropriation,) and details and explanations. | Date of acts, or treaties, providing for the expenditure. | References to Stats. at Large, or to Revised Statutes. | | | Estimated am't required for each detailed object of expenditure. | Total amount to be appropriated under each head of appropriation. | Amount appropriated for the fiscal year ending June 30, 1885. |
|---|---|--|-----------------------|-------------------------|--|---|---|
| | | Vol. or R. S. | Page. | Sec. | | | |
| <i>Party Expenses, Coast and Geodetic Survey—Continued.</i> | | | | | | | |
| Continuing resurvey of Long Island sound..... | Mar. 3, 1871 July 7, 1884 | R. S. 16 23 | 910 508 201, '2 | 4681, 4691 1 1 | \$21, 000 00 | | |
| Completing resurvey of Delaware bay, including current observations..... | Same acts..... | | | | 4, 500 00 | | |
| Continuing examination of changes, and resurveys on the sea-coast of New Jersey |do..... | | | | 3, 000 00 | | |
| Continuing the survey of estuaries of Chesapeake bay, and of sounds and tide-water passages in North and South Carolina not heretofore surveyed..... |do..... | | | | 5, 000 00 | | |
| Continuing the survey of the Saint John's river, Florida..... |do..... | | | | 3, 000 00 | | |
| Continuing the survey of the western coast of Florida from Estero bay southward, and from Saint Joseph's bay northward, and hydrography of same..... |do..... | | | | 9, 000 00 | | |
| Resurvey of Mobile bay, and supplementary surveys on the east side of the Mississippi delta..... |do..... | | | | 5, 000 00 | | |
| Continuing the survey of the coast of Louisiana west of the Mississippi delta, and hydrography on the coasts of Louisiana and Texas..... |do..... | | | | 9, 000 00 | | |
| Making the requisite verification of the work near the boundary, and for examination of entrances on the coast of Texas..... |do..... | | | | 3, 000 00 | | |
| Making off-shore soundings along the Atlantic coast, and observations of currents and temperatures in the Gulf stream..... |do..... | | | | 9, 000 00 | | |
| Continuing the researches in physical hydrography relating to harbors and bars..... |do..... | | | | 5, 000 00 | | |
| Determination of geographical positions, (longitude party)..... |do..... | | | | 5, 000 00 | | |
| Continuing the primary triangulation from Atlanta towards Mobile..... |do..... | | | | 4, 500 00 | | |
| Continuing an exact line of levels from the Gulf to the transcontinental line of levels between the Atlantic and Pacific oceans..... |do..... | | | | 2, 500 00 | | |
| Tidal observations on the Atlantic coast, including the establishment of a tide-station at Fernandina, Florida..... |do..... | | | | 3, 500 00 | | |
| Continuing magnetic observations on the Atlantic and Gulf coasts..... |do..... | | | | 2, 000 00 | | |
| Continuing gravity experiments..... |do..... | | | | 5, 000 00 | | |
| Continuing the preparation of the Coast Pilot, and making special hydrographic examinations for the same..... |do..... | | | | 4, 000 00 | | |
| Continuing the compilation of data for a general map of the United States |do..... | | | | 2, 000 00 | | |
| Continuing the topographical survey of the coast of southern California, including the necessary secondary triangulation and supplementary surveys near San Francisco..... |do..... | | | | 9, 000 00 | | |
| Continuing the primary triangulation of California, including a line of precise levels from Sancelito to the transcontinental line of levels..... |do..... | | | | 16, 000 00 | | |
| Continuing hydrography off the California coast..... |do..... | | | | 7, 500 00 | | |
| Continuing the survey of the coast of Oregon, including off-shore hydrography and the survey of Columbia and Willamette rivers to the head of ship-navigation..... |do..... | | | | 10, 500 00 | | |
| Continuing the survey of the coast of Washington Territory |do..... | | | | 15, 000 00 | | |
| Continuing explorations in the waters of Alaska, and making hydrographic surveys in the same..... |do..... | | | | 10, 000 00 | | |
| Travelling expenses of officers and men of the Navy on duty, and for special surveys that may be required by the Light-House Board or other proper authority, and contingent expenses incident thereto..... |do..... | | | | 5, 000 00 | | |
| Continuing tide observations on the Pacific coast |do..... | | | | 3, 500 00 | | |
| Magnetic observations on the Pacific coast..... |do..... | | | | 3, 500 00 | | |
| Travelling expenses of the superintendent and his party on duty of inspection..... |do..... | | | | 1 500 00 | | |
| Objects, not hereinbefore named, that may be deemed urgent..... |do..... | | | | 10, 000 00 | | |
| And ten per centum of the foregoing amounts shall be available interchangeably for expenditure on the objects named. | | | | | | \$210, 500 00 | \$120, 600 00 |
| <i>Resurvey, New York Bay and Harbor—</i> | | | | | | | |
| Resurvey of New York bay and harbor, including East river to Throg's Neck..... | Submitted..... | | | | | 18, 000 00 | |
| <i>Points for State Surveys—</i> | | | | | | | |
| Furnishing points for State surveys..... | Appropriated.. | 23 | 202 | 1 | | 20, 000 00 | 14, 000 00 |

Estimates of appropriations required for the service of the fiscal year ending June 30, 1886—Continued.

| General object, (title of appropriation,) and details and explanations. | Date of acts, or treaties, providing for the expenditure. | References to Stats. at Large, or to Revised Statutes. | | | Estimated am't required for each detailed object of expenditure. | Total amount to be appropriated under each head of appropriation. | Amount appropriated for the fiscal year ending June 30, 1885. |
|---|---|--|--------|------|--|---|---|
| | | Vol. or R. S. | Page. | Sec. | | | |
| <i>Transcontinental Geodetic Work—</i> Transcontinental geodetic work, including line of leveling between the Atlantic and Pacific oceans | Appropriated.. | 23 | 202 | 1 | | \$36,000 00 | \$20,000 00 |
| <i>Salaries, Coast and Geodetic Survey—</i> Pay of field-officers: | | | | | | | |
| Pay of the superintendent | Appropriated.. | 23 | 202,'3 | 1 | \$6,000 00 | | |
| Pay of six assistants, at rates between \$3,000 and \$4,000 per annum | do..... | | | | 20,800 00 | | |
| Pay of nineteen assistants, at rates between \$2,000 and \$3,000 per annum | do..... | | | | 43,000 00 | | |
| Pay of twenty-one assistants, at rates between \$1,500 and \$2,000 per annum | do..... | | | | 36,000 00 | | |
| Pay of nine sub-assistants, at rates between \$1,100 and \$1,400 per annum | do..... | | | | 11,250 00 | | |
| Pay of nine aids, at rates between \$720 and \$900 per annum | do..... | | | | 7,920 00 | | |
| For pay of office force: | | | | | | | |
| In the office of the superintendent, of the assistant in charge, (including all sub-offices,) of the hydrographic inspector, and of the disbursing agent, twenty-nine persons; from \$400 to \$3,000 per annum | do..... | | | | 34,800 00 | | |
| In the computing and the tidal divisions, twelve persons, from \$500 to \$2,000 per annum | do..... | | | | 14,800 00 | | |
| In the drawing and engraving divisions, thirty-seven persons, from \$500 to \$2,400 per annum | do..... | | | | 54,400 00 | | |
| In the miscellaneous division and the instrument-shop, twenty-five persons, from \$300 to \$2,400 per annum | do..... | | | | 25,400 00 | | |
| | | | | | | 254,370 00 | 254,370 00 |
| <i>General Expenses, Coast and Geodetic Survey—</i> Office expenses: | | | | | | | |
| Purchase of new instruments, for material and supplies for instrument-shop, carpenter-shop, and drawing division, and for books, maps, and charts | Appropriated.. | 23 | 203,'4 | 1 | 12,600 00 | | |
| Copper-plates, chart-paper, and printers' ink; copper, zinc, and chemicals for electrotyping; engraver's and printer's supplies; extra engraving, and photolithographing | do..... | | | | 14,200 00 | | |
| Stationery for office and field-parties; transportation of instruments and supplies; office wagon and horses; fuel and gas; telegrams; ice; washing, and extra labor; and allowances to assistants in charge of office details, in accordance with the regulations of the Secretary of the Treasury | do..... | | | | 13,450 00 | | |
| Office-furniture and repairs; travelling expenses of assistants and others sent on special duty in the service of the office, and for miscellaneous expenses and contingencies of all kinds | do..... | | | | 3,950 00 | | |
| Rent of office-buildings: | | | | | | | |
| Rent of buildings for offices, work-rooms, and workshops in Washington | do..... | | | | 10,500 00 | | |
| Rent of fire-proof building numbered two hundred and five, New Jersey avenue, including rooms for standard weights and measures; for the safe-keeping and preservation of the original astronomical, magnetic, hydrographic, and other records; of the original topographical and hydrographic maps and charts; of instruments, engraved plates, and other valuable property of the Coast and Geodetic Survey | do..... | | | | 6,000 00 | | |
| | | | | | | 60,700 00 | 61,100 00 |
| <i>Publishing Observations, Coast and Geodetic Survey—</i> For continuing the publication of observations and their discussion made in the progress of the Coast and Geodetic Survey, including compensation of civilians engaged in the work, the publication to be made at the Government Printing Office | Appropriated.. | 23 | 204 | 1 | | 6,000 00 | 6,000 00 |
| <i>Repairs and Maintenance of Vessels, Coast Survey—</i> Repairs and maintenance of vessels used in the Coast and Geodetic Survey | Appropriated.. | 23 | 204 | 1 | | 30,000 00 | 42,000 00 |
| NOTE.—For explanation of the estimates for the Coast and Geodetic Survey, see Appendix "Ee." | | | | | | | |
| Total United States Coast and Geodetic Survey | | | | | | 635,570 00 | 518,070 00 |

Estimates of appropriations required for the service of the fiscal year ending June 30, 1886—Continued.

| General object, (title of appropriation,) and details and explanations. | Date of acts, or treaties, providing for the expenditure. | References to Stats. at Large, or to Revised Statutes. | | | Estimated am't required for each detailed object of expenditure. | Total amount to be appropriated under each head of appropriation. | Amount appropriated for the fiscal year ending June 30, 1885. |
|--|---|--|--------|---------|--|---|---|
| | | Vol. or R. S. | Page. | Sec. | | | |
| MISCELLANEOUS OBJECTS. | | | | | | | |
| Stamps, Paper, and Dies— | | R. S. | 52 | 321 | | | |
| | | R. S. | 621 | 3238 | | | |
| | | R. S. | 642 | 3312 | | | |
| | | R. S. | 642 | 3313 | | | |
| | | R. S. | 652 | 3341 | | | |
| | | R. S. | 659 | 3369 | | | |
| Stamps, paper, and dies..... | | R. S. | 666 | 3395 | | \$475, 000 00 | \$410, 000 00 |
| | Aug. 16, 1876 | 19 | 152 | 1 | | | |
| | Mar. 1, 1879 | 20 | 327 | 1-23 | | | |
| | June 21, 1879 | 21 | 23 | 1 | | | |
| | May 28, 1880 | 21 | 145-50 | 1-19 | | | |
| | July 7, 1884 | 23 | 204 | 1 | | | |
| Punishment for Violations of Internal-Revenue Laws— | | R. S. | 686 | 3463 | | | |
| Detecting and bringing to trial and punishment persons guilty of violating the internal-revenue laws, or conniving at the same, including payments for information and detection of such violations..... | June 19, 1878 | 20 | 187 | 1 | | 65, 000 00 | 50, 000 00 |
| | Mar. 1, 1879 | 20 | 327 | 1 | | | |
| | June 15, 1880 | 21 | 220 | 1 | | | |
| | July 7, 1884 | 23 | 204 | 1 | | | |
| Contingent Expenses, Independent Treasury— | | R. S. | 719 | 3653 | | | |
| Contingent expenses under the act of the sixth of August, eighteen hundred and forty-six, for the collection, safe-keeping, transfer, and disbursement of the public money; and for transportation of notes, bonds, and other securities of the United States..... | July 7, 1884 | 23 | 204 | 1 | | 75, 000 00 | 55, 000 00 |
| Freight on Bullion and Coin, Mints and Assay Offices— | | | | | | | |
| Freight on bullion and coin between mints and assay offices..... | Appropriated.. | 23 | 204 | 1 | | 15, 000 00 | 15, 000 00 |
| Expenses of National Currency— | | R. S. | 1000 | 5172, 3 | | | |
| Paper, engraving, printing, express-charges, and other expenses..... | Appropriated.. | 23 | 204 | 1 | | 50, 000 00 | *20, 000 00 |
| Distinctive Paper for United States Securities— | | | | | | | |
| Paper, including mill expenses, transportation, examination, counting, and delivery..... | Appropriated.. | 23 | 204 | 1 | | 55, 624 80 | 35, 000 00 |
| Redemption of Worn and Mutilated United States Notes— | | | | | | | |
| Preparation and issue of new United States notes in place of worn and mutilated United States notes, and transportation of each to and from the Treasury, under such regulations as the Secretary of the Treasury may prescribe, one hundred thousand dollars, of which thirty thousand dollars shall be immediately available. } | Appropriated.. | 22 | 312 | 1 | | 100, 000 00 | |
| | Submitted..... | | | | | | |
| Transportation of Silver Coin— | | | | | | | |
| That the Secretary of the Treasury be, and he is hereby, authorized and directed to transport, free of charge, silver coin when requested to do so: <i>Provided</i> , That an equal amount in coin or currency shall have been deposited in the Treasury by the applicant or applicants; which shall be available from and after the passage of this act..... | Mar. 3, 1881 | 21 | 447 | 1 | | 20, 000 00 | 20, 000 00 |
| | Appropriated.. | 23 | 204 | 1 | | | |
| Recoinage of Gold and Silver Coins— | | R. S. | 696 | 3512 | | | |
| Recoinage of gold and silver coins in the Treasury, to be expended under the direction of the Secretary of the Treasury..... | | R. S. | 703 | 3566 | | 15, 000 00 | 15, 000 00 |
| | Appropriated.. | 23 | 204 | 1 | | | |
| Propagation of Food-Fishes— | | | | | | | |
| For the introduction by the United States Fish Commission into, and the increase in the waters of the United States, of food-fishes and other useful products of the waters, including lobsters, oysters, and other shell-fish, &c.; and for continuing the inquiry into the fisheries of the United States and their subjects; and for such general and miscellaneous expenditures as the Commissioner of Fish and Fisheries may find necessary to the prosecution of his work, including salaries or compensation of all necessary employes..... | | R. S. | 851 | 4396-8 | | 140, 000 00 | 129, 500 00 |
| | Appropriated.. | 23 | 205 | 1 | | | |
| Rent of Office, United States Fish Commission— | | | | | | | |
| Rent of rooms in the city of Washington..... | Appropriated.. | 23 | 205 | 1 | | 2, 000 00 | 1, 380 00 |

* Exclusive of \$110,000 authorized under head of appropriation "Labor and expenses of engraving and printing, 1885."

Estimates of appropriations required for the service of the fiscal year ending June 30, 1886—Continued.

| General object, (title of appropriation,) and details and explanations. | Date of acts, or treaties, providing for the expenditure. | References to Stats. at Large, or to Revised Statutes. | | | Estimated am't required for each detailed object of expenditure. | Total amount to be appropriated under each head of appropriation. | Amount appropriated for the fiscal year ending June 30, 1885. |
|---|---|--|-------|------|--|---|---|
| | | Vol. or R. S. | Page. | Sec. | | | |
| Maintenance of Fish-Ponds— Preparation and maintenance of fish-ponds in Washington and elsewhere, and for the distribution of the eggs and young of the white-fish, salmon, shad, cod, carp, and other useful inhabitants of the waters, including salaries or compensation of all necessary employes..... | Appropriated.. | 23 | 205 | 1 | | \$50,000 00 | \$45,000 00 |
| NOTE.—The addition of a third fish-distributing car and the general increase in the scale of distribution called for by the demands of the country make the increase of the appropriation expedient. | | | | | | | |
| Maintenance of Vessels— Maintenance of the vessels of the United States Fish Commission, and for boats, apparatus, machinery, and the other facilities required for use with the same, including salaries or compensation of all necessary employes... | Appropriated.. | 23 | 205 | 1 | | 50,000 00 | 45,000 00 |
| Fish-Commission Buildings, Wood's Holl, Mass.— Increasing the facilities at Wood's Holl, Mass., station for the artificial propagation of useful marine animals, such as cod, halibut, mackerel, lobsters, oysters, &c., and the investigations connected therewith, to be immediately available | Appropriated.. | 23 | 205 | 1 | | 20,000 00 | 20,000 00 |
| Steam-Vessel, Food-Fishes— Construction of a steamer to be specially adapted for service in connection with the investigation and improvement of the fisheries of the Gulf of Mexico and the streams emptying thereinto | Submitted..... | | | | | 51,500 00 | |
| Sailing-Vessel, Food-Fishes— Construction of a suitable sailing-vessel for the purpose of collecting the spawning cod and other useful food-fishes on their breeding-grounds off the coast and conveying them to the shore station of the Commission, to be immediately available | Submitted..... | | | | | 14,000 00 | |
| Fish-Transportation Car— Construction and equipment of an additional car for the transportation of the eggs and young of useful food-fishes..... | Submitted..... | | | | | 10,000 00 | |
| International Exchanges, Smithsonian Institution— Expenses of the system of international exchanges between the United States and foreign countries, under the direction of the Smithsonian Institution, including salaries or compensation of all necessary employes..... | Appropriated.. | 23 | 235 | 1 | | 10,000 00 | 10,000 00 |
| North American Ethnology, Smithsonian Institution— For the purpose of continuing ethnological researches among the American Indians, under the direction of the Secretary of the Smithsonian Institution, including salaries or compensation of all necessary employes..... | Appropriated.. | 23 | 214 | 1 | | 50,000 00 | 40,000 00 |
| Inspector of Furniture and other Furnishings for Public Buildings— To enable the Secretary of the Treasury to employ a suitable person to inspect all public buildings and examine into their requirements for furniture and other furnishings, including fuel, lights, and other current expenses, two thousand four hundred dollars; and for actual necessary expenses, not exceeding two thousand dollars; in all, four thousand four hundred dollars: <i>Provided</i> , That a report in detail of all such inspections shall be made to the Secretary of the Treasury, who shall annually transmit the same to Congress..... | Appropriated.. | 23 | 196 | 1 | | 4,400 00 | 6,000 00 |
| Pay of Assistant Custodians and Janitors— Pay of assistant custodians and janitors, including all personal services, in connection with all public buildings under control of the Treasury Department outside of the District of Columbia, as per detailed statement in Appendix "Ff." | Appropriated.. | 23 | 205 | 1 | | 431,149 00 | 300,000 00 |
| Heating, Hoisting, and Ventilating Apparatus for Public Buildings— Heating, hoisting, and ventilating apparatus, and repairs to same, for public buildings under control of Treasury Department | Appropriated.. | 23 | 205 | 1 | | 150,000 00 | 125,000 00 |

Estimates of appropriations required for the service of the fiscal year ending June 30, 1886—Continued.

| General object, (title of appropriation,) and details and explanations. | Date of acts, or treaties, providing for the expenditure. | References to Stats. at Large, or to Revised Statutes. | | | Estimated am't required for each detailed object of expenditure. | Total amount to be appropriated under each head of appropriation. | Amount appropriated for the fiscal year ending June 30, 1885. |
|--|---|--|-------------------|-------------|--|---|---|
| | | Vol. or R. S. | Page. | Sec. | | | |
| <i>Vaults, Safes, and Locks for Public Buildings—</i> Vaults, safes, and locks, and repairs to same, for public buildings under control of Treasury Department | Appropriated.. | 23 | 205 | 1 | | \$50,000 00 | \$50,000 00 |
| <i>Plans for Public Buildings—</i> Books, photographic materials, and duplicating plans required for public buildings under control of Treasury Department | Appropriated.. | 23 | 205 | 1 | | 2,500 00 | 2,500 00 |
| <i>Fuel, Light, and Water for Public Buildings—</i> Fuel, light, water, and miscellaneous items required by the janitors and firemen in the proper care of the buildings, furniture, and heating apparatus, exclusive of personal service, for all public buildings under the control of the Treasury Department | Appropriated.. | 23 | 206 | 1 | \$612,095 00 | | |
| Fuel, light, water, and miscellaneous items for seventeen new buildings, viz: Extension United States custom-house, Buffalo, N. Y.; United States custom-house, Cincinnati, Ohio; and United States court-house and post-office buildings at Columbus, Ohio; Council Bluffs, Iowa; Dallas, Tex.; Frankfort, Ky.; Greensboro', N. C.; Hannibal, Mo.; Harrisonburg, Va.; Jefferson City, Mo.; Jackson, Tenn.; Lynchburg, Va.; Oxford, Miss.; Peoria, Ill.; Poughkeepsie, N. Y.; Quincy, Ill.; and United States custom-house, Toledo, Ohio |do..... | | | | 98,000 00 | 710,095 00 | 500,000 00 |
| <i>Fuel, Light, and Water for Marine Hospitals—</i> Fuel, lights, and water for eighteen marine hospitals | Submitted..... | | | | | 40,000 00 | |
| <i>Furniture and Repairs of Furniture for Public Buildings—</i> Furniture and repairs of furniture, including carpets for all public buildings under the control of the Treasury Department | Appropriated.. | 23 | 206 | 1 | 150,000 00 | | |
| Furniture, carpets, chandeliers, and gas-fixtures for fourteen new buildings, viz: United States court-house and post-office buildings at Columbus, Ohio; Council Bluffs, Iowa; Dallas, Tex.; Greensboro', N. C.; Hannibal, Mo.; Harrisonburg, Va.; Jefferson City, Mo.; Jackson, Tenn.; Lynchburg, Va.; Oxford, Miss.; Peoria, Ill.; Poughkeepsie, N. Y.; Quincy, Ill.; and custom-house at Toledo, Ohio |do..... | | | | 200,000 00 | 350,000 00 | 300,000 00 |
| <i>Furniture and Repairs of Furniture for Marine Hospitals—</i> Furniture and repairs of furniture, for eighteen marine hospitals and marine-hospital offices, (dispensaries) | Submitted..... | | | | | 20,000 00 | |
| <i>Suppressing Counterfeiting and other Crimes—</i> For suppressing counterfeiting and similar felonies: For the expenses of detecting and bringing to trial and punishment persons engaged in counterfeiting Treasury notes, bonds, national-bank notes, and other securities of the United States, as well as the coins of the United States, and other felonies committed against the laws of the United States relating to the pay and bounty laws, and for no other purpose whatever | June 11, 1862 Mar. 3, 1863 Appropriated.. | 12 12 23 | 533 713 206 | 5 8 1 | } | 60,000 00 | 60,000 00 |
| <i>Lands and other Property of the United States—</i> Custody, care, and protection of lands and other property belonging to the United States | Appropriated.. | 23 | 206 | 1 | | 1,000 00 | 1,000 00 |
| <i>Library, Treasury Department—</i> Purchase of law-books and suitable books of reference for the library of the Treasury Department | Appropriated.. | 23 | 206 | 1 | | 500 00 | 500 00 |
| <i>Books, Serials, and Apparatus, Office of Government Actuary—</i> Purchase of books, serials, and apparatus for use in the office of the Government Actuary | Submitted..... | | | | | 500 00 | |
| <i>Compensation in lieu of Moieties—</i> Compensation in lieu of moieties in certain cases under the customs-revenue laws | June 22, 1874 Appropriated.. | 18 23 | 186 206 | 3 1 | } | 50,000 00 | 35,000 00 |
| <i>Salaries and Travelling Expenses of Agents at Seal-Fisheries in Alaska—</i> One agent | Mar. 3, 1875 Appropriated.. | 18 23 | 375 206 | 1 1 | } 3,650 00 | | |
| One assistant agent | Same acts | | | | | 2,920 00 | |
| Two assistant agents, at \$2,190 each |do..... | | | | | 4,380 00 | |
| Necessary travelling expenses of agents in going to and returning from Alaska, at \$600 each per annum |do..... | | | | | 2,400 00 | |
| | | | | | | 13,350 00 | 13,350 00 |

Estimates of appropriations required for the service of the fiscal year ending June 30, 1886—Continued.

| General object, (title of appropriation,) and details and explanations. | Date of acts, or treaties, providing for the expenditure. | References to Stats. at Large, or to Revised Statutes. | | | Estimated am't required for each detailed object of expenditure. | Total amount to be appropriated under each head of appropriation. | Amount appropriated for the fiscal year ending June 30, 1885. |
|---|--|--|-------------------|-------------|--|---|---|
| | | Vol. or R. S. | Page. | Sec. | | | |
| <i>Protection of Sea-Otter Hunting-Grounds and Seal-Fisheries in Alaska—</i> To enable the Secretary of the Treasury to use revenue-steamers for the protection of the interests of the Government on the seal-islands and the sea-otter hunting-grounds, and the enforcement of the provisions of law in Alaska | Appropriated.. | 23 | 206 | 1 | | \$25, 000 00 | \$15, 000 00 |
| <i>Storehouse, Revenue-Marine Service, Wood's Holl, Mass.—</i> For the erection of a building to be used as a warehouse and coal storehouse for Revenue-Marine Service, at Wood's Holl, Mass..... | Submitted..... | | | | | 12, 000 00 | |
| <i>Quarantine Service—</i> Maintenance and ordinary expenses, including pay of officers and employes of United States quarantines, viz: Gulf quarantine at Ship Island, South Atlantic quarantine at Sapelo Sound, Cape Charles quarantine, and Delaware Breakwater quarantine..... | April 29, 1878 First Comp. Decs., vol. 4, 1883, pages 436-442. Submitted..... | 20 | 37 | 1-6 | } \$50, 000 00 | | |
| NOTE.—Heretofore paid from appropriation for "Preventing the spread of epidemic diseases." | | | | | | | |
| Purchase of site, Cape Charles quarantine, (Fisherman's Island) | Submitted..... | | | | 5, 000 00 | | |
| Pay of sanitary inspectors attached to United States consulates in foreign countries when an epidemic prevails, (contingent) | do..... | | | | 10, 000 00 | | |
| NOTE.—Heretofore paid from appropriation for "Preventing the spread of epidemic diseases." | | | | | | | |
| To enable the Supervising Surgeon-General of the Marine-Hospital Service to make an inspection and report on foreign quarantines and maritime hospitals, to be immediately available | do..... | | | | 7, 000 00 | | |
| <i>Preventing the Spread of Epidemic Diseases—</i> Contingent fund, to be used only in case of an actual epidemic of cholera or yellow fever | Aug. 7, 1882 Mar. 3, 1883 July 7, 1884 Submitted..... | 22 22 23 | 315 613 207 | 1 1 1 | } 100, 000 00 | | |
| <i>National Board of Health—</i> Per diem and expenses of members | { Mar. 3, 1879 July 1, 1879 | 20 21 | 484 46 | 1-4 1-7 | } 10, 000 00 | | |
| To enable the board to perform the duties required of it by the second section of the act approved March 3, 1879 | Same acts..... | | | | 20, 000 00 | | |
| For collecting, printing, and distributing information concerning the health and mortality of American and foreign cities, for the purpose of indicating the best methods of preventing and treating contagious and infectious diseases, and of preserving and improving the public health | do..... | | | | 5, 000 00 | | |
| Pay of disbursing agent, clerks, messenger, and laborer.. | do..... | | | | 5, 000 00 | | |
| Rent, light, fuel, stationery, telegrams, postage, and blanks..... | do..... | | | | 2, 500 00 | | |
| Miscellaneous expenses | do..... | | | | 500 00 | | |
| NOTE.—The foregoing estimates are submitted at the request of the National Board of Health. | | | | | 43, 000 00 | | |
| Total Miscellaneous Objects..... | | | | | | 3, 360, 618 80 | 2, 319, 230 00 |
| Total Miscellaneous under Treasury Department..... | | | | | | 8, 716, 938 80 | 7, 109, 000 00 |
| DISTRICT OF COLUMBIA. | | | | | | | |
| GENERAL EXPENSES. | | | | | | | |
| <i>Salaries and Contingent Expenses—</i> Executive office: | | | | | | | |
| Two Commissioners, at \$5,000 each..... | June 11, 1878 July 5, 1884 | 20 23 | 104 123-5 | 3 1 | } \$10, 000 00 | | |
| One Engineer Commissioner, (to make salary \$5,000) | Same acts..... | | | | 924 00 | | |
| One secretary | do..... | | | | 2, 160 00 | | |
| One clerk | do..... | | | | 1, 500 00 | | |

Estimates of appropriations required for the service of the fiscal year ending June 30, 1886—Continued.

| General object, (title of appropriation,) and details and explanations. | Date of acts, or treaties, providing for the expenditure. | References to Stats. at Large, or to Revised Statutes. | | | Estimated am't required for each detailed object of expenditure. | Total amount to be appropriated under each head of appropriation. | Amount appropriated for the fiscal year ending June 30, 1885. |
|--|---|--|-------|------|--|---|---|
| | | Vol. or R. S. | Page. | Sec. | | | |
| <i>Salaries and Contingent Expenses—Continued.</i> | | | | | | | |
| One clerk | June 11, 1878 | 20 | 104 | 3 | } \$1, 400 00 | | |
| One clerk | July 5, 1884 | 23 | 123-5 | 1 | | | |
| One messenger..... | Same acts..... | | | | 1, 200 00 | | |
| One messenger..... | do..... | | | | 600 00 | | |
| One driver..... | do..... | | | | 480 00 | | |
| Contingent expenses, including printing, books, stationery, forage, repairs to carriage, saddlery, and miscellaneous items..... | do..... | | | | 480 00 | | |
| Assessor's office: | | | | | 2, 500 00 | \$21, 244 00 | \$21, 244 00 |
| One assessor..... | do..... | | | | 3, 000 00 | | |
| Two assistant assessors, at \$1, 600 each..... | do..... | | | | 3, 200 00 | | |
| One clerk | do..... | | | | 1, 200 00 | | |
| One clerk | do..... | | | | 1, 000 00 | | |
| One license-clerk..... | do..... | | | | 1, 200 00 | | |
| One inspector of licenses..... | do..... | | | | 1, 200 00 | | |
| One assistant or clerk..... | do..... | | | | 900 00 | | |
| One clerk and messenger..... | do..... | | | | 900 00 | | |
| Contingent expenses, including printing, books, stationery, detection of frauds on the revenue, and other necessary items | do..... | | | | 1, 000 00 | | |
| Collector's office: | | | | | | 13, 600 00 | 13, 600 00 |
| One collector | do..... | | | | 4, 000 00 | | |
| One cashier..... | do..... | | | | 1, 800 00 | | |
| One book-keeper..... | do..... | | | | 1, 600 00 | | |
| Four clerks, at \$1, 400 each..... | do..... | | | | 5, 600 00 | | |
| One clerk | do..... | | | | 1, 200 00 | | |
| One messenger..... | do..... | | | | 600 00 | | |
| Contingent expenses, including temporary clerks, printing, books, stationery, and other necessary items..... | do..... | | | | 2, 500 00 | 17, 300 00 | 17, 300 00 |
| NOTE.—For some years past payments have been made at the rate of \$1,700 per annum to one and the same person, who has been carried on the rolls as a temporary clerk in either the assessor's or collector's office, but has signed papers and made reports as "Chief of Special Assessment Division." If it is the intention of Congress that a "Chief of Special Assessment Division" shall be regularly employed, it would, in the opinion of this Department, be better to make special provision for his salary. | | | | | | | |
| Auditor's office: | | | | | | | |
| One Auditor..... | do..... | | | | 3, 000 00 | | |
| One chief clerk | do..... | | | | 1, 800 00 | | |
| One book-keeper..... | do..... | | | | 1, 800 00 | | |
| One clerk | do..... | | | | 1, 600 00 | | |
| Two clerks, at \$1, 400 each..... | do..... | | | | 2, 800 00 | | |
| Three clerks, at \$1, 200 each..... | do..... | | | | 3, 600 00 | | |
| One clerk..... | do..... | | | | 1, 000 00 | | |
| One messenger..... | do..... | | | | 600 00 | | |
| Contingent expenses, including books, stationery, and other necessary items..... | do..... | | | | 300 00 | | |
| Attorney's office: | | | | | | 16, 500 00 | 16, 643 96 |
| One attorney | do..... | | | | 4, 000 00 | | |
| One assistant attorney, (increase of \$100 submitted)..... | do..... | | | | 2, 000 00 | | |
| One special assistant attorney..... | do..... | | | | 960 00 | | |
| One clerk | do..... | | | | 960 00 | | |
| One messenger..... | do..... | | | | 192 00 | | |
| Rent of office..... | do..... | | | | 100 00 | | |
| Contingent expenses, including books, stationery, printing, and other necessary items..... | do..... | | | | 500 00 | | |
| Sinking-fund office: | | | | | | 8, 712 00 | 8, 612 00 |
| Two clerks, at \$1, 200 each..... | do..... | | | | 2, 400 00 | | |
| Contingent expenses, including books, stationery, printing, and miscellaneous items..... | do..... | | | | 300 00 | | |
| Coroner's office: | | | | | | 2, 700 00 | 2, 700 00 |
| One coroner | do..... | | | | 1, 800 00 | | |
| Contingent expenses, including jurors' fees, stationery, books, blanks, removal of deceased persons, making autopsies, and holding inquests..... | do..... | | | | 700 00 | | |
| Engineer's office: | | | | | | 2, 500 00 | 2, 500 00 |
| One chief clerk | do..... | | | | 1, 900 00 | | |
| Three clerks, at \$1, 600 each..... | do..... | | | | 4, 800 00 | | |
| One clerk..... | do..... | | | | 1, 400 00 | | |
| Four clerks, at \$1, 200 each, (one in lieu of clerk at \$900, dropped)..... | do..... | | | | 4, 800 00 | | |

Estimates of appropriations required for the service of the fiscal year ending June 30, 1886—Continued.

| General object, (title of appropriation,) and details and explanations. | Date of acts, or treaties, providing for the expenditure. | References to Stats. at Large, or to Revised Statutes. | | | Estimated am't required for each detailed object of expenditure. | Total amount to be appropriated under each head of appropriation. | Amount appropriated for the fiscal year ending June 30, 1885. |
|---|---|--|-------|------|--|---|---|
| | | Vol. or R. S. | Page. | Sec. | | | |
| <i>Salaries and Contingent Expenses—Continued.</i> | | | | | | | |
| Three clerks, at \$900 each, (one dropped, as above)..... { | June 11, 1878 | 20 | 104 | 3 | \$2,700 00 | | |
| | July 5, 1884 | 23 | 123-5 | 1 | | | |
| One computing engineer..... | Same acts..... | | | | 2,400 00 | | |
| One inspector of buildings..... | do..... | | | | 2,400 00 | | |
| One assistant inspector of buildings..... | do..... | | | | 1,000 00 | | |
| One inspector of asphalt and cement..... | do..... | | | | 2,400 00 | | |
| One inspector of gas and meters..... | do..... | | | | 2,000 00 | | |
| One superintendent of streets..... | do..... | | | | 2,000 00 | | |
| One superintendent of roads..... | do..... | | | | 1,400 00 | | |
| One inspector of plumbing..... | do..... | | | | 1,800 00 | | |
| One assistant inspector of plumbing..... | do..... | | | | 1,000 00 | | |
| One superintendent of lamps..... | do..... | | | | 900 00 | | |
| One superintendent of parking..... | do..... | | | | 1,200 00 | | |
| One assistant superintendent of parking..... | do..... | | | | 700 00 | | |
| One assistant engineer..... | do..... | | | | 1,600 00 | | |
| Two assistant engineers, at \$1,500 each..... | do..... | | | | 3,000 00 | | |
| One draughtsman..... | do..... | | | | 1,200 00 | | |
| Three rodmen, at \$780 each..... | do..... | | | | 2,340 00 | | |
| Three axmen, at \$650 each..... | do..... | | | | 1,950 00 | | |
| Three inspectors of streets, sewers, and buildings, at \$1,200 each..... | do..... | | | | 3,600 00 | | |
| Three market-masters, at \$1,200 each..... | do..... | | | | 3,600 00 | | |
| One market-master..... | do..... | | | | 900 00 | | |
| One harbor-master..... | do..... | | | | 1,200 00 | | |
| One janitor..... | do..... | | | | 700 00 | | |
| Two messenger-clerks, at \$600 each, (increase of \$120 each submitted)..... | do..... | | | | 1,200 00 | | |
| Three messengers, at \$480 each..... | do..... | | | | 1,440 00 | | |
| Three watchmen, at \$480 each..... | do..... | | | | 1,440 00 | | |
| Two laborers, at \$360 each..... | do..... | | | | 720 00 | | |
| Contingent expenses, including rent of property-yards, books, stationery, binding and preservation of records in the engineer's and surveyor's offices, printing, transportation, (vehicles, animals, saddlery, forage, and repairs,) and other necessary items..... | do..... | | | | 5,000 00 | | |
| Contingent expenses of office of inspector of gas and meters, for maintaining and keeping in good order and repair the laboratory and apparatus, (increase of \$200 submitted)..... | do..... | | | | 800 00 | | |
| Miscellaneous expenses, District offices and markets: Fuel, ice, gas, repairs, insurance, and general necessary expenses of District offices and markets..... | do..... | | | | | \$65,490 00 | \$64,750 00 |
| NOTE.—The foregoing estimates omit the item of \$3,000 for salary of the surveyor of the District of Columbia, and the provision requiring the surveyor to furnish his own assistant for field-work, and to pay all fees authorized by law to the collector, which are contained in the estimates of the Commissioners for the engineer's office. The law prescribes the fees to be received by the surveyor for the performance of his duties, and the act of Congress of June 20, 1874, (18 Stat., 117, sec. 3,) prohibits the payment of any salary or compensation to him, or any of his subordinates, except such fees for special services as are allowed by law. If the appropriation should be made and the provision become a law, the United States would have to pay one-half of the surveyor's salary, and would also be required to appropriate an additional sum equal to the amount of fees collected. A similar change was proposed by the Commissioners in their estimates of last year, but Congress refused to approve it. In the absence of any explanation as to why the change is again proposed, and in view of the action of Congress, this Department cannot recommend the approval of this item and provision. It is recommended that the Commissioners be required to specify particularly what officers and employes shall be furnished with horses and vehicles at the public expense. | | | | | | | |
| <i>Improvements and Repairs—</i> | | | | | | | |
| Repairs to concrete pavements..... { | June 11, 1878 | 20 | 104 | 3 | 50,000 00 | | |
| | July 5, 1884 | 23 | 125 | 1 | | | |
| Materials for permit-work..... | Same acts..... | | | | 50,000 00 | | |
| Continuation of surveys of the District of Columbia with reference to the extension of various avenues to the District line..... | do..... | | | | 5,000 00 | | |
| Lateral sewers..... | do..... | | | | 25,000 00 | | |
| Sewer-debt, first instalment: To reimburse the United States for advances on account of completing the sewerage system of the District of Columbia, under act of June 30, 1884..... | June 30, 1884 | 23 | 63 | 4 | 50,000 00 | | |
| Work on sundry avenues and streets, and replacement of pavements named in Appendix..... { | June 11, 1878 | 20 | 104 | 3 | 257,196 00 | | |
| | July 5, 1884 | 23 | 125 | 1 | | | |
| NOTE.—The estimated cost of the work on the avenues and streets named in the schedule submitted by the Commissioners is in excess of the item herein for that purpose. It is recommended that Congress, in making the appropriations, state the order in which the work shall be done. (See Appendix "G.g.") | | | | | | 437,196 00 | 468,000 00 |

Estimates of appropriations required for the service of the fiscal year ending June 30, 1886—Continued.

| General object, (title of appropriation,) and details and explanations. | Date of acts, or treaties, providing for the expenditure. | References to Stats. at Large, or to Revised Statutes. | | | Estimated am't required for each detailed object of expenditure. | Total amount to be appropriated under each head of appropriation. | Amount appropriated for the fiscal year ending June 30, 1885. |
|---|---|--|-------|------|--|---|---|
| | | Vol. or R. S. | Page. | Sec. | | | |
| Constructing, Repairing, and Maintaining Bridges— | | | | | | | |
| Ordinary care of Anacostia, Benning's, and Chain bridges, including fuel, oil, lamps, matches, &c..... | June 11, 1878 | 20 | 104 | 3 | \$2,000 00 | | |
| Replanking and repainting Anacostia bridge..... | July 5, 1884 | 23 | 125 | 1 | | | |
| Two draw-keepers at Anacostia and Benning's bridges, at \$720 each..... | June 11, 1878 | 20 | 104 | 3 | 5,500 00 | | |
| One bridge-keeper at Chain bridge..... | July 7, 1884 | 23 | 182 | 1 | | | |
| Repairing and maintaining bridges under the control of the Commissioners of the District of Columbia..... | June 11, 1878 | 20 | 104 | 3 | 660 00 | | |
| | July 5, 1884 | 23 | 125 | 1 | | | |
| | | | | | | \$15,600 00 | \$2,500 00 |
| <p>NOTE.—The items contained herein for replanking and repainting Anacostia bridge, and for draw-keepers and bridge-keeper at Anacostia, Benning's, and Chain bridges are not in the estimates of the Commissioners. The act of July 11, 1878, providing a permanent form of government for the District of Columbia requires the Commissioners' estimates to show in detail the cost of constructing, repairing, and maintaining all bridges authorized by law across the Potomac river within the District of Columbia, and also all other streams in said District, (20 Stat., 104.)</p> <p>The items added are a part of the cost of maintaining and repairing the bridges referred to, and should have been heretofore included in the District estimates. They are based on the estimates of the War Department authorities, who have control and supervision of said bridges. The item of \$6,000 in the estimates of the Commissioners for repairing and maintaining bridges under their control is largely in excess of the usual estimate and appropriation for that purpose, but no explanation is furnished as to the increase, nor does the estimate contain such a detailed statement as the law requires. It is submitted to the attention of Congress for such action as may be deemed advisable.</p> | | | | | | | |
| Washington Aqueduct— | | | | | | | |
| Engineering, maintenance, and repairs, and construction of an overflow at the receiving-reservoir..... | June 11, 1878 | 20 | 104 | 3 | | 22,000 00 | 20,000 00 |
| | July 5, 1884 | 23 | 125 | 1 | | | |
| <p>NOTE.—This item is the same as the estimate of the War Department, and is \$2,000 in excess of the Commissioners' estimates. The increase is the estimated cost of constructing an overflow at the receiving reservoir.</p> | | | | | | | |
| Maintaining Institutions of Charity, Reformatories, and Prisons— | | | | | | | |
| Washington Asylum: | | | | | | | |
| One commissioner and intendent..... | June 11, 1878 | 20 | 104 | 3 | 1,200 00 | | |
| One matron..... | July 5, 1884 | 23 | 125 | 1 | | | |
| One visiting physician..... | Same acts..... | | | | 600 00 | | |
| One resident physician..... | do..... | | | | 1,080 00 | | |
| One clerk..... | do..... | | | | 480 00 | | |
| One baker..... | do..... | | | | 600 00 | | |
| One overseer..... | do..... | | | | 420 00 | | |
| Five overseers, at \$600 each..... | do..... | | | | 800 00 | | |
| One engineer..... | do..... | | | | 3,000 00 | | |
| One assistant engineer..... | do..... | | | | 600 00 | | |
| Four watchmen, at \$365 each..... | do..... | | | | 300 00 | | |
| One blacksmith..... | do..... | | | | 1,460 00 | | |
| One hostler..... | do..... | | | | 240 00 | | |
| One ambulance-driver..... | do..... | | | | 120 00 | | |
| One cook..... | do..... | | | | 120 00 | | |
| Two cooks, at \$60 each..... | do..... | | | | 120 00 | | |
| Four nurses, at \$60 each..... | do..... | | | | 240 00 | | |
| One nurse..... | do..... | | | | 180 00 | | |
| Contingent expenses, including improvements, provisions, fuel, forage, lumber, shoes, clothing, hardware, dry-goods, medicines, and other necessary items..... | do..... | | | | 38,000 00 | | |
| Conversion of magazines Nos. 1 and 2 into a workhouse for females..... | Submitted..... | | | | 20,000 00 | | |
| | | | | | | 69,680 00 | 52,310 00 |
| Reform School: | | | | | | | |
| One superintendent..... | June 11, 1878 | 20 | 104 | 3 | 1,500 00 | | |
| One assistant superintendent..... | July 5, 1884 | 23 | 126 | 1 | | | |
| Teachers and assistant teachers..... | Same acts..... | | | | 900 00 | | |
| One matron..... | do..... | | | | 3,000 00 | | |
| Two assistant matrons of families, at \$180 each..... | do..... | | | | 600 00 | | |
| One farmer..... | do..... | | | | 360 00 | | |
| One superintendent of chair-shop..... | do..... | | | | 480 00 | | |
| One shoemaker..... | do..... | | | | 600 00 | | |
| One engineer..... | do..... | | | | 300 00 | | |
| One baker..... | do..... | | | | 360 00 | | |
| One tailor..... | do..... | | | | 300 00 | | |
| One cook..... | do..... | | | | 300 00 | | |
| One florist..... | do..... | | | | 240 00 | | |
| One seamstress..... | do..... | | | | 144 00 | | |

Estimates of appropriations required for the service of the fiscal year ending June 30, 1886—Continued.

| General object, (title of appropriation,) and details and explanations. | Date of acts, or treaties, providing for the expenditure. | References to Stats. at Large, or to Revised Statutes. | | | Estimated am't required for each detailed object of expenditure. | Total amount to be appropriated under each head of appropriation. | Amount appropriated for the fiscal year ending June 30, 1885. |
|--|---|--|-------|------|--|---|---|
| | | Vol. or R. S. | Page. | Sec. | | | |
| <i>Maintaining Institutions of Charity, Reformatories, and Prisons—Continued.</i> | | | | | | | |
| One laundress..... | June 11, 1878 | 20 | 104 | 3 | \$144 00 | | |
| Two dining-room servants, at \$144 each | July 5, 1884 | 23 | 135 | 1 | | | |
| One chambermaid..... | Same acts..... | | | | 288 00 | | |
| Watchmen, (not to exceed five in number)..... | do..... | | | | 144 00 | | |
| One secretary of board of trustees..... | do..... | | | | 1,080 00 | | |
| One treasurer of institution..... | do..... | | | | 100 00 | | |
| Support of inmates, including groceries, flour, meats, dry-goods, leather, and shoes; gas, fuel, hardware, table-ware, furniture, farm implements, and seeds; harness, and repairs to same; fertilizers, books, stationery, plumbing, painting, and glazing; medicines, and medical attendance; stock, fencing, and other necessary items | do..... | | | | 500 00 | | |
| | | | | | 25,000 00 | | |
| Georgetown almshouse : | | | | | | \$36,640 00 | \$32,916 00 |
| Support of inmates..... | do..... | | | | | 1,800 00 | 1,800 00 |
| Government Hospital for the Insane : | | | | | | | |
| Support of the indigent insane of the District of Columbia..... | do..... | | | | | 119,250 00 | 50,436 00 |
| NOTE.—The law requires the District of Columbia to pay one-half of the expense of the indigent insane patients from the District, (Sup. Rev. Stats. United States, page 461, par. 11,) and the estimate should, therefore, be for the total cost of supporting such patients. The amount herein recommended is based upon the estimate of Dr. Godding, superintendent of the hospital, and is \$68,814 in excess of the Commissioners' estimate. (See letter of Dr. Godding in Appendix "Hh.") | | | | | | | |
| Transportation of paupers and prisoners : | | | | | | | |
| Transportation of paupers and conveying prisoners to the workhouse | do..... | | | | | 4,000 00 | 3,000 00 |
| Relief of the poor : | | | | | | | |
| Relief of the poor..... | do..... | | | | | 15,000 00 | 15,000 00 |
| Columbia Hospital for Women, and Lying-in Asylum : | | | | | | | |
| Support and maintenance..... | do..... | | | | | 15,000 00 | 15,000 00 |
| Industrial Home School : | | | | | | | |
| Maintenance of inmates and salaries of superintendent and employes, promotion of industries, construction of a stable and laundry, with appurtenances, and for fences and general repairs..... | do..... | | | | | 13,500 00 | 12,500 00 |
| <i>Streets—</i> | | | | | | | |
| Sweeping, cleaning, and sprinkling streets and avenues.. | June 11, 1878 | 20 | 104 | 3 | 45,000 00 | | |
| Cleaning alleys | July 5, 1884 | 23 | 127 | 1 | | | |
| Current work of repairs of streets, avenues, and alleys.... | Same acts..... | | | | 10,000 00 | | |
| Current work on county roads and suburban streets..... | do..... | | | | 25,000 00 | | |
| Cleaning and repairing lateral sewers and basins..... | do..... | | | | 40,000 00 | | |
| Cleaning tidal sewers and Rock Creek basin..... | do..... | | | | 20,000 00 | | |
| Repairs to pumps | do..... | | | | 5,000 00 | | |
| | | | | | 3,000 00 | | |
| Parking commission : | | | | | | 148,000 00 | 128,000 00 |
| Contingent expenses, including laborers, cart-hire, trees, tree-boxes, tree-stakes, tree-straps, planting and care of trees, whitewashing, care of parks, and miscellaneous items..... | do..... | | | | | 18,000 00 | 18,000 00 |
| Street-lamps : | | | | | | | |
| For illuminating material and lighting, extinguishing, repairing, and cleaning lamps on avenues, streets, and alleys, and for purchasing and erecting new lamp-posts, and to replace such as are old, damaged, and unfit for use: <i>Provided</i> , That no more than twenty-two dollars per annum for each street-lamp shall be paid for gas, lighting, extinguishing, repairing, and cleaning under any expenditure provided for in this act; and said lamps shall burn not less than two thousand six hundred hours per annum; and the Commissioners of the District of Columbia are authorized to substitute other illuminating material at the same or less price, and to use so much of the sum hereby appropriated as may be necessary for that purpose | do..... | | | | | 100,000 00 | 95,380 00 |

Estimates of appropriations required for the service of the fiscal year ending June 30, 1886—Continued.

| General object, (title of appropriation,) and details and explanations. | Date of acts, or treaties, providing for the expenditure. | References to Stats. at Large, or to Revised Statutes. | | | Estimated am't required for each detailed object of expenditure. | Total amount to be appropriated under each head of appropriation. | Amount appropriated for the fiscal year ending June 30, 1885. |
|---|---|--|-------|------|--|---|---|
| | | Vol. or R. S. | Page. | Sec. | | | |
| <i>Metropolitan Police—</i> | | | | | | | |
| One major and superintendent..... | June 11, 1878 | 20 | 104 | 3 | } \$2,600 00 | | |
| | July 5, 1884 | 23 | 127 | 1 | | | |
| One captain and inspector..... | Same acts..... | | | | 1,800 00 | | |
| One lieutenant and night-inspector..... | do..... | | | | 1,500 00 | | |
| One property-clerk..... | do..... | | | | 1,800 00 | | |
| One clerk..... | do..... | | | | 1,500 00 | | |
| One clerk..... | do..... | | | | 900 00 | | |
| Four surgeons of the police and fire departments, at \$480 each..... | do..... | | | | 1,920 00 | | |
| Additional compensation for privates detailed for special service in the prevention and detection of crime..... | do..... | | | | 1,440 00 | | |
| Nine lieutenants, at \$1,320 each..... | do..... | | | | 11,880 00 | | |
| Twenty-four sergeants, at \$1,140 each..... | do..... | | | | 27,360 00 | | |
| One hundred privates, class one, at \$900 each..... | do..... | | | | 90,000 00 | | |
| One hundred and forty privates, class two, at \$1,080 each.. | do..... | | | | 151,200 00 | | |
| Seventeen station-keepers, at \$720 each..... | do..... | | | | 12,240 00 | | |
| Eight laborers, at \$420 each..... | do..... | | | | 3,360 00 | | |
| One messenger..... | do..... | | | | 700 00 | | |
| One messenger..... | do..... | | | | 500 00 | | |
| One major and superintendent, mounted..... | do..... | | | | 240 00 | | |
| One captain and inspector, mounted..... | do..... | | | | 240 00 | | |
| Twenty lieutenants, sergeants, and privates, mounted, at \$240 each..... | do..... | | | | 4,800 00 | | |
| One driver..... | do..... | | | | 360 00 | | |
| One ambulance-driver..... | do..... | | | | 480 00 | | |
| One assistant ambulance-driver..... | do..... | | | | 300 00 | | |
| Rent of seventh-precinct station-house and sub-station at Uniontown and police headquarters..... | do..... | | | | 2,160 00 | | |
| Fuel..... | do..... | | | | 2,000 00 | | |
| Repairs to station-houses..... | do..... | | | | 1,500 00 | | |
| Miscellaneous and contingent expenses, including stationery, books, telegraphing, photographs, printing and binding, gas, ice, washing, meals for prisoners; furniture, and repairs to same; police equipments, and repairs to same; beds and bed-clothing; insignia of office; horses, harness, and forage; repairs to van and ambulance; and expenses incurred in prevention and detection of crime, and other necessary items..... | do..... | | | | 10,000 00 | | |
| Purchase of site and erection of new station in seventh precinct..... | Submitted..... | | | | 15,000 00 | | |
| Police signal and telephone system, seventh precinct, including patrol-wagon and horse..... | Submitted..... | | | | 3,500 00 | | |
| NOTE.—In the absence of any explanation as to the necessity for the purchase of a patrol-wagon and horse, this Department cannot recommend the approval of the items for that purpose. | | | | | | \$351,280 00 | \$342,100 00 |
| <i>Fire Department—</i> | | | | | | | |
| One chief engineer..... | June 11, 1878 | 20 | 104 | 3 | } 1,800 00 | | |
| | July 5, 1884 | 23 | 128 | 1 | | | |
| One fire-marshal..... | Same acts..... | | | | 1,000 00 | | |
| One secretary..... | do..... | | | | 900 00 | | |
| Two foremen, acting as assistant chief engineers, at \$1,200 each..... | do..... | | | | 2,400 00 | | |
| Seven foremen, at \$1,000 each..... | do..... | | | | 7,000 00 | | |
| Two assistant foremen, at 900 each..... | do..... | | | | 1,800 00 | | |
| Seven engineers, at \$1,000 each..... | do..... | | | | 7,000 00 | | |
| Seven firemen, at \$800 each..... | do..... | | | | 5,600 00 | | |
| Two tillermen, at \$800 each..... | do..... | | | | 1,600 00 | | |
| Nine hostlers, at \$800 each..... | do..... | | | | 7,200 00 | | |
| Sixty privates, at \$780 each..... | do..... | | | | 46,800 00 | | |
| Three watchmen, at \$600 each..... | do..... | | | | 1,800 00 | | |
| One veterinary surgeon..... | do..... | | | | 400 00 | | |
| Repairs to engine-houses..... | do..... | | | | 1,500 00 | | |
| Repairs to apparatus and new appliances..... | do..... | | | | 4,000 00 | | |
| Purchase of horses..... | do..... | | | | 2,500 00 | | |
| Fuel..... | do..... | | | | 2,250 00 | | |
| Forage..... | do..... | | | | 6,000 00 | | |
| Hose..... | do..... | | | | 2,250 00 | | |
| Contingent expenses, including office-rent, horseshoeing, furniture, washing, oil, medical and stable supplies, harness, blacksmithing, labor, gas, and other necessary items..... | do..... | | | | 8,500 00 | | |
| NOTE.—It is the opinion of this Department that the item for contingent expenses of the fire department is unnecessarily large. | | | | | | 112,300 00 | 120,888 61 |
| <i>Telegraph and Telephone Service—</i> | | | | | | | |
| One general superintendent..... | June 11, 1878 | 20 | 104 | 3 | } 1,600 00 | | |
| | July 5, 1884 | 23 | 129 | 1 | | | |
| One electrician..... | Same acts..... | | | | 1,200 00 | | |

Estimates of appropriations required for the service of the fiscal year ending June 30, 1886—Continued.

| General object, (title of appropriation,) and details and explanations. | Date of acts, or treaties, providing for the expenditure. | References to Stats. at Large, or to Revised Statutes. | | | Estimated am't required for each detailed object of expenditure. | Total amount to be appropriated under each head of appropriation. | Amount appropriated for the fiscal year ending June 30 1885. |
|--|---|--|-------|------|--|---|--|
| | | Vol. or R. S. | Page. | Sec. | | | |
| <i>Telegraph and Telephone Service—Continued.</i> | | | | | | | |
| Two telegraph-operators, at \$1,000 each..... { | June 11, 1878 | 20 | 104 | 3 | \$2,000 00 | | |
| Three telephone-operators, at \$600 each..... { | July 5, 1884 | 23 | 129 | 1 | | | |
| Two repair-men, at \$720 each..... | Same acts..... | | | | 1,800 00 | | |
| One laborer..... | do..... | | | | 1,440 00 | | |
| General supplies; repairs; new batteries, and battery supplies; telephone rental; purchase of new instruments; wire; extension of the telegraph and telephone service; repairs of lines; purchase of poles, brackets, insulators, pins, hardware, cross-arms, gas, fuel, ice, record-books, stationery; printing; office-rent; purchase of horses, harness, and wagons; washing; blacksmithing; forage; extra labor, and other necessary items..... | do..... | | | | 400 00 | | |
| | | | | | 7,000 00 | | |
| | | | | | | \$15,440 00 | \$20,440 00 |
| <i>Courts—</i> | | | | | | | |
| One judge..... { | June 11, 1878 | 20 | 104 | 3 | 3,000 00 | | |
| One clerk..... | July 5, 1884 | 23 | 129 | 1 | | | |
| One deputy clerk..... | Same acts..... | | | | 2,000 00 | | |
| Two bailiffs, at \$3 per day each..... | do..... | | | | 1,000 00 | | |
| One messenger..... | do..... | | | | 1,878 00 | | |
| One doorkeeper..... | do..... | | | | 900 00 | | |
| United States marshal's fees..... | do..... | | | | 540 00 | | |
| Contingent expenses, including compensation of a justice of the peace acting as judge of the police court during the absence of said judge, books, stationery, fuel, ice, gas, witness' fees, and other necessary items..... | do..... | | | | 1,400 00 | | |
| Judicial expenses..... | do..... | | | | 3,000 00 | | |
| | | | | | 2,500 00 | | |
| | | | | | | 16,218 00 | 17,718 00 |
| <i>Public Schools—</i> | | | | | | | |
| One superintendent..... { | June 11, 1878 | 20 | 104 | 3 | 2,700 00 | | |
| One superintendent..... | July 5, 1884 | 23 | 129 | 1 | | | |
| One clerk to committee on accounts..... | Same acts..... | | | | 2,250 00 | | |
| One clerk to superintendent..... | do..... | | | | 300 00 | | |
| One clerk to superintendent..... | do..... | | | | 1,200 00 | | |
| Teachers..... | do..... | | | | 800 00 | | |
| Janitors, and care of the several school-buildings..... | do..... | | | | 385,000 00 | | |
| Rent of school-buildings..... | do..... | | | | 31,000 00 | | |
| Fuel..... | do..... | | | | 7,000 00 | | |
| Repairs and improvements to school-buildings and grounds..... | do..... | | | | 20,000 00 | | |
| Contingent expenses, including furniture, books, stationery, printing, insurance, and other necessary items..... | do..... | | | | 20,000 00 | | |
| | | | | | 20,000 00 | | |
| | | | | | | 490,250 00 | 472,340 00 |
| <i>Buildings for schools:</i> | | | | | | | |
| Purchase of sites, and the erection and completion of new buildings, and for furniture for new school-buildings..... | do..... | | | | | 60,000 00 | 69,500 00 |
| <p>NOTE.—The estimate of the Commissioners for expenses of public schools does not contain such "an itemized statement and estimate" as the act of June 11, 1878, (20 Stat., 104,) seems to require. The number of teachers or janitors is not shown, nor is there any information furnished as to the salaries it is intended to pay.</p> <p>The estimate for new buildings does not show how many buildings it is proposed to erect, where they are to be located, or the cost of each.</p> <p>The law requires that the money appropriated each year for school purposes shall be divided between the white and colored schools in the proportion that the number of white children in the District between the ages of six and seventeen years bears to the number of colored children between those ages, (sections 281 and 306, Revised Statutes, D. C.)</p> <p>The Department has asked, in connection with the settlement of the Commissioners' accounts, for statements showing the amount to which each class of schools was entitled, and the expenditures on behalf of each; but no such statements have been furnished.</p> <p>It is suggested that so long as the present law remains in force it would be better if the estimates and appropriations should show the amount to be expended for each class of schools.</p> | | | | | | | |
| <i>Miscellaneous Expenses—</i> | | | | | | | |
| Repairs and replacement of public hay-scales..... { | June 11, 1878 | 20 | 104 | 3 | 500 00 | | |
| Rent of District offices..... | July 5, 1884 | 23 | 130 | 1 | | | |
| General advertising..... | Same acts..... | | | | 3,600 00 | | |
| Books for register of wills, printing checks, damages, and miscellaneous items..... | do..... | | | | 4,000 00 | | |
| | do..... | | | | 2,500 00 | | |
| | | | | | | 10,600 00 | 10,600 00 |
| <i>Health Department—</i> | | | | | | | |
| One health officer..... { | June 11, 1878 | 20 | 104 | 3 | 3,000 00 | | |
| Six sanitary inspectors, at \$1,200 each..... | July 5, 1884 | 23 | 130 | 1 | | | |
| Clerks and other assistants to the health officer..... | Same acts..... | | | | 7,200 00 | | |
| | do..... | | | | 7,000 00 | | |

Estimates of appropriations required for the service of the fiscal year ending June 30, 1886—Continued.

| General object, (title of appropriation,) and details and explanations. | Date of acts, or treaties, providing for the expenditure. | References to Stats. at Large, or to Revised Statutes. | | | Estimated am't required for each detailed object of expenditure. | Total amount to be appropriated under each head of appropriation. | Amount appropriated for the fiscal year ending June 30, 1885. |
|---|---|--|---------|------|--|---|---|
| | | Vol. or R. S. | Page. | Sec. | | | |
| <i>Health Department—Continued.</i> | | | | | | | |
| Contingent expenses, including books, stationery, fuel, rent, repairs to pound, and wagon for pound-master; forage, meat for dogs, horseshoeing, and other necessary items..... | June 11, 1878 | 20 | 105 | 1 | } \$4,000 00 | | |
| | July 5, 1884 | 23 | 130 | 1 | | | |
| Erecting new iron pens for dogs at pound | Submitted..... | | | | 200 00 | | |
| Removal of garbage..... | June 11, 1878 | 20 | 104 | 3 | } 15,000 00 | | |
| | July 5, 1884 | 23 | 130 | 1 | | | |
| <p>NOTE.—The estimate of the Commissioners is reduced in the sum of \$7,260, so as to bring the items for clerks and other assistants to the health officer within the limit prescribed by the act of June 11, 1878, (20 Stat., 107, sec. 11.)</p> <p>It is recommended that the appropriation for clerks and other assistants to the health officer be made in detail, the same as in other branches of the service. The item in the Commissioners' estimates for rent of stable, forage for horse, and maintenance of ambulance service, \$350, is omitted, because, in the absence of any explanation as to the necessity for this service, the approval of the item cannot be recommended. Provision is made for one ambulance in the estimate for the Metropolitan police.</p> | | | | | | \$36,400 00 | \$44,180 00 |
| <i>Interest and Sinking-Fund—</i> | | | | | | | |
| Interest and sinking-fund on the funded debt, exclusive of water-bonds..... | June 11, 1878 | 20 | 104, '5 | 3, 4 | } | 1,213,947 97 | 1,213,947 97 |
| | July 5, 1884 | 23 | 130 | 1 | | | |
| <i>Contingent Expenses—</i> | | | | | | | |
| General contingent expenses of the District of Columbia, to be expended only in case of emergency, such as riot, pestilence, calamity by flood or fire, and of like character, not otherwise sufficiently provided for | June 11, 1878 | 20 | 104 | 3 | } | 5,000 00 | 5,000 00 |
| | July 5, 1884 | 23 | 131 | 1 | | | |
| Total amount of estimates for the District of Columbia, (exclusive of water department,) of which one-half is to be paid by the United States..... | | | | | | 3,480,147 97 | 3,383,906 54 |
| Differences in amounts recommended herein and those estimated by the Commissioners: | | | | | | | |
| Increased: | | | | | | | |
| Bridges | | | | | \$7,600 00 | | |
| Washington Aqueduct..... | | | | | 2,000 00 | | |
| Hospital for the Insane..... | | | | | 68,814 00 | | |
| | | | | | \$78,414 00 | | |
| Decreased: | | | | | | | |
| Engineer's office | | | | | 3,000 00 | | |
| Health department..... | | | | | 7,610 00 | | |
| Work on avenues and streets... | | | | | 67,804 00 | | |
| | | | | | 78,414 00 | | |
| WATER DEPARTMENT. | | | | | | | |
| <i>Water Department, (payable out of the Water-Fund)—</i> | | | | | | | |
| One chief clerk | | R. S., | 22 | 96 | } 1,500 00 | | |
| | June 10, 1879 | pt. 2 | | | | | |
| One clerk | June 10, 1879 | 21 | 9 | 1 | } 1,400 00 | | |
| | July 5, 1884 | 23 | 131 | 1 | | | |
| Same acts | | | | | 2,400 00 | | |
| Two clerks, at \$1,200 each..... | do..... | | | | 900 00 | | |
| One clerk | do..... | | | | 1,600 00 | | |
| One superintendent | do..... | | | | 600 00 | | |
| One messenger..... | do..... | | | | 939 00 | | |
| One inspector..... | do..... | | | | | | |
| Contingent expenses, including books, stationery, forage, advertising, printing, and other necessary items and services..... | do..... | | | | 2,400 00 | | |
| Engineers and firemen, coal, material, and for high service in Washington and Georgetown pipe-distribution to high and low service, including public hydrants; fire-plugs, replacing the nine-inch with ten-inch fire-plugs; material and labor; repairing and laying new mains, and lowering mains | do..... | | | | 78,000 00 | | |
| Interest and sinking-fund on water-stock bonds..... | do..... | | | | 44,610 00 | | |
| Interest and sinking-fund on account of increasing the water-supply, as provided in the act of July 15, 1882... | July 15, 1882 | 22 | 170 | 3 | 55,047 27 | 189,396 27 | 186,349 00 |
| <p>NOTE.—This last item is reduced \$10,010, to agree with the estimate of the Treasurer of the United States as sinking-fund commissioner, D. C.</p> <p>There are many items in the estimates the propriety and amount of which have not been considered, because they seem to be proper subjects for the determination of Congress.</p> | | | | | | | |
| Total amount of estimates for the District of Columbia, including the Water Department..... | | | | | | 3,669,544 24 | 3,570,255 54 |

| General object, (title of appropriation,) and details and explanations. | Date of acts, or treaties, providing for the expenditure. | References to Stats. at Large, or to Revised Statutes. | | | Estimated am't required for each detailed object of expenditure. | Total amount to be appropriated under each head of appropriation. | Amount appropriated for the fiscal year ending June 30, 1885. |
|--|---|--|--------|---------|--|---|---|
| | | Vol. or R. S. | Page. | Sec. | | | |
| UNDER THE WAR DEPARTMENT. | | | | | | | |
| SIGNAL SERVICE. | | | | | | | |
| Observation and Report of Storms— | | | | | | | |
| Expenses of meteorological observations and reports by telegraph, signal, or otherwise, announcing the probable approach and force of storms, for the benefit of the commerce and agriculture of the United States, as follows: | | | | | | | |
| For the manufacture, purchase, and repair of instruments..... | Feb. 9, 1870 | R. S. 16 | 36 369 | 221-3 1 | \$23, 148 00 | | |
| | Appropriated.. | 23 | 217 | 1 | | | |
| NOTE.—An increase of \$3,148 is submitted, to supply regular needs of this service; an increase of \$6,000 for the purchase of the necessary instruments and apparatus, and expenses incidental thereto, for the better study and investigation of thermometer, barometer, and hygrometer exposures, anemometer comparisons, atmospheric electricity, earth temperatures, solar radiation, rain-band spectroscopy, and sky observations. | | | | | | | |
| A further increase of \$3,500 is also submitted for the purpose of establishing and re-establishing and supplying with complete outfits of instruments, the following-named stations: Santa Fé, N. Mex.; Winnemucca, Nev.; Springfield, Mo.; Eagle Pass, Tex.; San Antonio, Tex.; Abilene, Tex.; Starkville, Miss.; Madison, Wis.; Burlington, Vt.; Grand Junction, Colo.; Independence, Cal.; Milford, or Frisco, Utah; San Luis Obispo, Cal.; Concordia, Kans.; Valentine, Nebr.; Rawlins, Wyo.; Lansing, Mich.; Harrisburg, Pa.; Sayre, Pa.; Owego, or Elmira, N. Y.; Raleigh, N. C.; Walla Walla, Wash., and National Park, making a total increase submitted of \$17,648. | | | | | | | |
| Telegraphic reports and messages over commercial lines, and for the rent of leased lines, extra night-services of operators, necessary for tri-daily indications..... | Same acts | | | | 166, 000 00 | | |
| NOTE.—An increase of \$25,000 is submitted to provide for the additional cost upon the establishing and re-establishing of the following-named stations: Santa Fé, N. Mex.; Winnemucca, Nev.; Springfield, Mo.; Eagle Pass, Tex.; San Antonio, Tex.; Abilene, Tex.; Starkville, Miss.; Madison, Wis.; Burlington, Vt.; Grand Junction, Colo.; Independence, Cal.; San Luis Obispo, Cal.; Milford, or Frisco, Utah; Concordia, Kans.; Valentine, Nebr.; Rawlins, Wyo.; Lansing, Mich.; Harrisburg, Pa.; Sayre, Pa.; Owego, or Elmira, N. Y.; Raleigh, N. C.; Walla Walla, Wash., and National Park. | | | | | | | |
| A further increase of \$5,000 is submitted, to provide for the reports from the West India stations, making a total increase submitted of \$30,000. | | | | | | | |
| Expenses of storm, cautionary, off-shore, and other signals on the sea and lake coasts of the United States, announcing the probable approach and force of storms, including pay of observers, services of operators, (where not otherwise provided for,) lanterns, flags, &c..... | do | | | | 13, 000 00 | | |
| NOTE.—An increase of \$3,000 is submitted, as the appropriation for the present fiscal year ending June 30, 1885, is deemed insufficient for the needs of this branch of the service, and the increased amount asked for is to be used for the purchase of a better class of lantern, to replace those at the more important stations rendered unfit for service, and also to replace with new flags those worn-out. | | | | | | | |
| Continuing the connection of signal-stations at life-saving stations and light-houses, including services of operators, repair-men, materials, (such as cable, wire poles, insulators, &c.,) and general service..... | do | | | | 38, 950 00 | | |
| NOTE.—An increase of \$33,450 is submitted for the purchase of new cables, poles, insulators, brackets, and instruments, to replace old, rotten, and broken ones. The estimate is made up as follows: | | | | | | | |
| 2,298 yards cable for Barnegat inlet..... \$1, 100 | | | | | | | |
| 1½ miles cable for Hatteras inlet..... 1, 000 | | | | | | | |
| 400 yards cable for Heady's Bay inlet..... 200 | | | | | | | |
| 400 yards cable for New River inlet..... 200 | | | | | | | |
| 200 yards cable for Sloop Point inlet..... 100 | | | | | | | |
| 11½ miles cable for Block Island inlet..... 18, 350 | | | | | | | |
| 225 miles No. 9 galvanized-iron wire..... 5, 500 | | | | | | | |
| 100 miles new poles..... 3, 000 | | | | | | | |
| Insulators, brackets, spikes, &c..... 500 | | | | | | | |
| Maintenance of Nantucket line..... 2, 000 | | | | | | | |
| Services of operators, repair-men, &c..... 7, 000 | | | | | | | |
| Total..... 38, 950 | | | | | | | |
| Manufacture, purchase, and repair of instrument-shelters..... | do | | | | 4, 000 00 | | |
| NOTE.—An increase of \$2,000 is submitted for the purpose of supplying the twenty-two stations, for which estimate has been submitted for establishing and re-establishing. | | | | | | | |

Estimates of appropriations required for the service of the fiscal year ending June 30, 1886—Continued.

| General object, (title of appropriation,) and details and explanations. | Date of acts, or treaties, providing for the expenditure. | References to Stats. at Large, or to Revised Statutes. | | | Estimated am't required for each detailed object of expenditure. | Total amount to be appropriated under each head of appropriation. | Amount appropriated for the fiscal year ending June 30, 1885. |
|--|---|--|------------------|-----------------|--|---|---|
| | | Vol. or R. S. | Page. | Sec. | | | |
| <i>Observation and Report of Storms—Continued.</i> | | | | | | | |
| Rents, hire of civilian employes, furniture, light, heating supplies, stationery, ice, repairs, and other expenses of offices maintained for public use in cities and ports receiving reports outside of Washington, D. C. } | Feb. 9, 1870 Appropriated.. | R. S. 16 23 | 36 369 217 | 221-3 1 1 | } \$55,700 00 | | |
| NOTE.—An increase of \$5,500 is submitted, to supply a better service for the present number of stations, and \$10,200 to provide for the establishing and re-establishing and maintaining of the following-named stations: Santa Fé, N. Mex.; Winnemucca, Nev.; Springfield, Mo.; Eagle Pass, Tex.; San Antonio, Tex.; Abilene, Tex.; Starkville, Miss.; Madison, Wis.; Burlington, Vt.; Grand Junction, Colo.; Independence, Cal.; Milford, or Frisco, Utah; San Luis Obispo, Cal.; Concordia, Kans.; Valentine, Nebr.; Rawlins, Wyo.; Lansing, Mich.; Harrisburg, Pa.; Sayre, Pa.; Owego, or Elmira, N. Y.; Raleigh, N. C.; Walla Walla, Wash.; National Park—a total increase of \$15,700. | | | | | | | |
| Expenses incident to the copying of synchronous international meteorological observations, to be used in connection with the publications of this office, and for observations in the West Indies for especial use in the announcement of hurricanes on the Atlantic and Gulf coasts of the United States..... | Submitted..... | | | | 7,000 00 | | |
| NOTE.—This estimate was submitted for the fiscal year ending June 30, 1885, but no appropriation was made therefor, and the Chief Signal Officer desires to call particular attention to the fact that the accuracy of predictions of storms depends very considerably upon a knowledge of contemporaneous international meteorological phenomena, and desires to urge that this estimate may be favorably considered, as the service has been under much embarrassment in its study and predictions of storms during the period since these observations (for want of necessary appropriation to continue them) were suspended. | | | | | | | |
| River and flood observations, and expenses incidental thereto..... | Appropriated.. | 23 | 217 | 1 | 10,000 00 | | |
| For expenses (including paper, forms, printing supplies, hire of civilian printers, engravers, &c.) of preparing, printing, and distributing maps, bulletins, &c., to be displayed in chambers of commerce and boards of trade rooms and for distribution..... |do..... | | | | 47,630 00 | | |
| NOTE.—An increase of \$22,630 is submitted to cover the hiring of civilian printers, the purchase of absolutely necessary manifold forms, and for the purchase of a lithograph-press, two printing-presses, paper-cutter, and type, to replace old and worn-out articles, the type having been in constant use for five years and the presses twelve years, and of 100 weather-maps, large, to replace those worn-out by a constant use of fourteen years. In this connection, I desire to say that, as this appropriation furnishes the means by which the investigations of this service are presented to the public, a cutting off of the amount estimated for, which is based upon experience and actual needs, will entail not only embarrassment, but oftentimes complete failure in the dissemination of such information as the public demands from this service. This estimate is in addition to that submitted for printing and binding under the War Department, and is for the printing at the office of the Chief Signal Officer and at various stations throughout the service, and is of such a character (maps and bulletins of the weather, which must reach the public as soon as possible to be of any value) that it is impracticable to have the work done at the Public Printing Office, owing to the delay which would be thereby occasioned. | | | | | | | |
| Observations and expenses incidental thereto, announcing the probable approach and severity of frosts, for the benefit of the cotton-belt region of the United States..... |do..... | | | | 10,000 00 | | |
| NOTE.—An increase of \$3,000 is submitted for the purpose of maintaining the present number of stations on an efficient basis, as shown in detail hereunder: Pay of operators, handling 30,270 reports, at 5 cents per report..... \$1,513 50 Expenses of delivering reports..... 300 00 1 operator, at \$6 per month, for 12 months..... 72 00 151 observers, taking 214 observations each, a total of 32,314 observations, at 25 cents each..... 8,078 50 1 operator, at \$3 per month, for 12 months..... 36 00 10,000 00 | | | | | | | |
| Expenses of collection and collation of meteorological observations made by ship-masters and ship-captains, for the more complete study of storms, with a view to the accurate prediction of their frequency, periodicity, and direction | Submitted..... | | | | 2,000 00 | | |
| NOTE.—This estimate is submitted for the purpose of securing certain data of a meteorological character necessary in the prosecution of a thorough study of the subject, which data are now obtained, if at all, in an irregular manner. To systematize the collection of this information, and utilize it to the best advantage when obtained, is the object of this estimate. | | | | | | | |
| | | | | | | \$377,428 00 | \$241,000 00 |

Estimates of appropriations required for the service of the fiscal year ending June 30, 1886—Continued.

| General object, (title of appropriation,) and details and explanations. | Date of acts, or treaties, providing for the expenditure. | References to Stats. at Large, or to Revised Statutes. | | | Estimated am't required for each detailed object of expenditure. | Total amount to be appropriated under each head of appropriation. | Amount appropriated for the fiscal year ending June 30, 1885. |
|--|---|--|-----------------|---------------|--|---|---|
| | | Vol. or R. S. | Page. | Sec. | | | |
| <i>Construction, Maintenance, and Repair of Military-Telegraph Lines—</i> | | | | | | | |
| Construction of a military-telegraph line for the connection of the military posts of Fort Robinson, Nebr., with Fort Laramie, Wyo., for the better protection of immigration and the frontier settlements from depredations..... | Submitted..... | | | | \$6,000 00 | | |
| Maintenance and repair of military-telegraph lines, including rents of office, salaries of civilian operators and repair-men, lights, supplies, and general repairs..... | Appropriated.. | 23 | 217 | 1 | 35,000 00 | \$41,000 00 | \$24,000 00 |
| NOTE.—The increase of \$17,000 is made up as follows: \$6,000 is for the construction of a new line from Fort Robinson to Fort Laramie, especially urged by the department commanders, and \$11,000 is to restore the appropriation for maintenance to the amount appropriated for a series of years past, and which amount is found to be necessary to maintain the present lines under the control of this office in good condition. | | | | | | | |
| <i>Signal-Service Pay—</i> | | | | | | | |
| One Brigadier-General..... | July 7, 1884 | R. S. 23 | 220 218 | 1261 1 | 5,500 00 | | |
| Sixteen second lieutenants, mounted..... | Same acts..... | | | | 24,000 00 | | |
| NOTE.—An increase of two lieutenants is made, as allowed by the sundry civil act approved June 20, 1878, necessitating an increase of three thousand dollars in the estimate. | | | | | | | |
| Longevity pay to the officers of the Signal Corps, to be paid with current monthly pay..... | June 18, 1878 Feb. 24, 1881 July 7, 1884 | R. S. 20 21 23 | 220 150 346 218 | 1262, 3 7 1 1 | 4,250 00 | | |
| One hundred and fifty sergeants, Signal Corps..... | June 20, 1878 June 23, 1879 June 16, 1880 July 7, 1884 | 20 21 21 23 | 219 30 267 218 | 1 1 1 1 | 69,600 00 | | |
| NOTE.—An increase of \$8,400 is submitted, and it is requested that a proviso be inserted in the appropriation act dividing the 150 sergeants of the Signal Corps into three classes, fixing their pay proper as follows: 25 sergeants, Signal Corps, (first class,) at \$50 per month; 50 sergeants, Signal Corps, (second class,) at \$40 per month; 75 sergeants, Signal Corps, (third class,) at \$34 per month. | | | | | | | |
| Thirty corporals, Signal Corps..... | Same acts..... | | | | 7,200 00 | | |
| Three hundred and five privates, first class, Signal Corps.. | do..... | | | | 62,220 00 | | |
| Fifteen privates, second class, Signal Corps..... | do..... | | | | 2,340 00 | | |
| Pay to enlisted men for length of service..... | July 7, 1884 | R. S. 23 | 222 218 | 1284 1 | 18,481 10 | | |
| Retained pay, payable on discharge..... | July 7, 1884 | R. S. 23 | 222 218 | 1282 1 | 8,118 00 | | |
| Pay for clothing not drawn, payable on discharge..... | July 7, 1884 | R. S. 23 | 224 218 | 1302 1 | 25,853 30 | | |
| Travel allowances, payable on discharge..... | July 7, 1884 | R. S. 23 | 223 218 | 1290 1 | 6,339 11 | | |
| Mileage to officers when travelling on duty under orders.. | July 24, 1876 June 30, 1882 July 7, 1884 | 19 22 23 | 100 118 218 | 2 1 1 | 5,000 00 | | |
| Pay of contract-surgeon..... | July 7, 1884 | 23 | 218 | 1 | 1,200 00 | | |
| Commutation of quarters to commissioned officers at places where there are no public quarters..... | June 18, 1878 June 23, 1879 June 30, 1882 July 7, 1884 | 20 21 22 23 | 151 31 118 218 | 9 1 1 1 | 7,200 00 | | |
| NOTE.—This includes the six officers detailed from the Army for duty with the Signal Corps. | | | | | | | |
| <i>Signal Service, Subsistence—</i> | | | | | | | |
| Subsistence stores, rations in kind for enlisted men and for sales to officers and enlisted men of the Signal Service, as follows: | | | | | | | |
| Subsistence stores to forty enlisted men of the Signal Corps for 365 days, at 25 cents per day per man..... | Appropriated.. | 23 | 218 | 1 | 3,650 00 | | |
| Subsistence stores, authorized articles, for sales to officers and enlisted men and company messes, as allowed by par. 2199, Army Regulations, 1881, (see note at end of estimate)..... | do..... | | | | 10,000 00 | | |
| | | | | | | 247,301 51 | 245,158 00 |

Estimates of appropriations required for the service of the fiscal year ending June 30, 1886—Continued.

| General object, (title of appropriation,) and details and explanations. | Date of acts, or treaties, providing for the expenditure. | References to Stats. at Large, or to Revised Statutes. | | | Estimated am't required for each detailed object of expenditure. | Total amount to be appropriated under each head of appropriation. | Amount appropriated for the fiscal year ending June 30, 1885. |
|--|---|--|-------|------|--|---|---|
| | | Vol. or R. S. | Page. | Sec. | | | |
| <i>Signal Service, Subsistence—Continued.</i> | | | | | | | |
| Commutation of rations to enlisted men of the Signal Corps when at stations, as follows: | | | | | | | |
| Four hundred and sixty men at office of the Chief Signal Officer and on duty at signal-stations throughout the United States, for 365 days, at \$1 per man per day | Appropriated.. | | | | \$167,900 00 | | |
| <i>NOTE.</i> —Heretofore the rates for commutation of rations have been \$1 per man per day at the office of the Chief Signal Officer and certain specially designated stations, and 75 cents per man per day at all others. In order to equalize this allowance to all men alike, for the reason that experience has demonstrated that, as a rule, the cost of living is about the same at all places where stations of observation are located, (investigation extended no further,) and \$1 per man per day seems to be the minimum price at which board can be obtained, an increase of \$17,586.35 is therefore submitted, and the Chief Signal Officer desires to urge this, as he considers the allowance of \$1 per day for all men to be absolutely necessary. There should be no difference in the pay of the men of the Corps, whether on station or at this office, except that caused by rank or length of service, and, as the exigencies of the service frequently require men to be ordered from this office or high-rate stations to low-rate stations, the difference in the pay thus caused operates as a hardship which was not intended by the transfer, leading to discontent, and it is the object of this estimate to overcome this feature, as well as for the reasons already adduced. | | | | | | | |
| Commutation of rations to ten enlisted men per day while travelling, as follows: | | | | | | | |
| <i>NOTE.</i> —Of the ten men per day travelling, it is estimated that one will be of the class receiving rations in kind, and nine of the class receiving commutation of rations at \$1 per day. | | | | | | | |
| Difference between cost of rations, at 25 cents per day, (above estimated for,) and commutation, at \$1.50 per day, allowed to an average of one enlisted man of the Signal Corps per day, travelling under orders, when it is impracticable to carry cooked rations, say one man for 365 days, at \$1.25 per day..... | do..... | | | | 456 25 | | |
| Difference between commutation of rations, at \$1 per day, (above estimated for,) and commutation, at \$1.50 per day, allowed to an average of nine enlisted men of the Signal Corps per day, travelling under orders, when it is impracticable to carry cooked rations, say nine men for 365 days, at 50 cents per day..... | do..... | | | | 1,642 50 | | |
| From the aggregate of the foregoing estimate should be deducted the amount that will be collected during the fiscal year by the Subsistence Department under the act approved July 5, 1884, (Public No. 90, page 3,) and which amount will be taken up under the appropriation of that department for immediate disbursement for fresh supplies..... | | | | | 183,648 75 | | |
| | | | | | 10,000 00 | | |
| | | | | | | \$173,648 75 | \$155,000 00 |
| <i>Signal Service, Regular Supplies—</i> | | | | | | | |
| Fuel, authorized allowance for enlisted men at Fort Myer, Virginia, and for various offices at Fort Myer, Virginia, and on United States military-telegraph lines, and for issue of the regulation allowance to officers at Fort Myer, Virginia, Washington, D. C., and on United States military-telegraph lines..... | Appropriated.. | 23 | 218 | 1 | 9,146 00 | | |
| <i>NOTE.</i> —The sum of \$1,323 will be collected during the fiscal year by the Quartermaster's Department from the various officers purchasing fuel, as allowed by paragraph 1851, Army Regulations, 1881, say 441 cords of wood, at \$3 per cord. | | | | | | | |
| Commutation of fuel for 460 men of the Signal Corps, on duty at office of the Chief Signal Officer and at signal-stations throughout the United States, at \$9 per man per month..... | do..... | | | | 49,680 00 | | |
| <i>NOTE.</i> —Heretofore the rates for commutation of fuel have been \$9 per man per month at the office of the Chief Signal Officer and certain specially-designated stations, and \$8 per man per month at all others. In order to equalize this allowance to all men alike, for the reason that experience has demonstrated that, as a rule, the cost of living is about the same at all places, an increase of \$2,592 is therefore submitted, and the Chief Signal Officer desires to urge this, as he considers that there should be no difference in the pay of the men of the Corps, except that caused by rank or length of service, and, as the exigencies of the service frequently require men to be ordered from this office or high-rate stations to low-rate stations, the difference in the pay thus caused operates as a hardship which was not intended by the transfer, leading to discontent, and it is the object of this estimate to overcome this feature, as well as for the reasons already adduced. | | | | | | | |
| Forage (regulation allowance as per par. 1886, Army Regulations, 1881) for six horses, at \$115 each per annum..... | do..... | | | | 690 00 | | |

Signal Service, Regular Supplies—Continued.

NOTE.—Fifteen of these mules are or will be used at stations on the sea-coast, where it is impossible to get the benefit of the contract rates at which forage can be obtained in Washington, and the estimate is based upon the actual cost of the same in the past.

Forage for forty-seven horses kept by officers in the public service, (as allowed by par. 1890, Army Regulations, and the act making appropriations for the support of the Army, approved February 24, 1881,) at \$115 each per annum.....

Straw for forty-seven horses kept by officers in the public service, (as allowed by par. 1890, Army Regulations, and the act making appropriations for the support of the Army, approved February 24, 1881,) at \$8.40 each per annum.

Straw for forty enlisted men at post of Fort Myer, Virginia, and for hospital at that post, as allowed by pars. 1896 and 1897. Army Regulations, 1881.....

Stationery for post of Fort Myer, Virginia.....
Stoves and repairs to heating apparatus at post of Fort
Myer, Virginia.....

Lights for post of Fort Myer, Virginia.....

Extra-duty pay for twelve enlisted men of the Signal Corps employed as clerks, teamsters, laborers, &c., at the post of Fort Myer, Virginia, in the construction of roads and other constant labor for periods of not less than 10 days, twelve men for 365 days, at 35 cents per diem

NOTE.—This compensation is allowed as per section 1287, Revised Statutes, and as the work upon which these men are engaged is similar to that performed at other military posts, and for which extra-duty pay is given, it is submitted that they are equally entitled to the allowance.

Office-furniture for post of Fort Myer, Virginia.....
Horse and mule shoes for shoeing once each month for
thirty-six animals, at \$1.50 each per month, (par. 301,
Army Regulations, 1881)

Shoes for shoeing once each month for forty-seven horses kept by officers in the public service, at \$1.50 each per month, (par. 301, Army Regulations, 1881).....

Blacksmiths, and miscellaneous tools and materials.....

Veterinary supplies

Fire apparatus and disinfectants for post of Fort Myer,
Virginia

Virginia
Interment of officers and men

Apprehension, securing, and delivering deserters, and

expenses incident to their pursuit.....

Transportation of men.....
Transportation of material and funds, (pars. 1717 and
1958, Army Regulations, 1881).....

Means of transportation:

Five mules, at \$200 each, (to replace unserviceable ones)

For purchase of necessary harness, and for leather, iron, timbers, &c., for repairs to means of transportation....

Commutation of quarters for 460 men of the Signal Corps on duty at office of the Chief Signal Officer and at signal-stations throughout the United States, at \$21 per man per month.....

NOTE.—Heretofore the rates for commutation of carters have been \$21 per month at the office of the Chief Signal Officer and at certain specially designated stations; \$20 per month at stations in the military departments of California and Columbia, and \$19 per month at all others; and for the same reasons as set forth in my notes under the estimates for commutation of rations and commutation of fuel, I desire to urge favorable consideration of the estimate for the fiscal year ending June 30, 1912 over the appropriation for the fiscal year ending June 30, 1913.

| Date of acts, or treaties, providing for the expenditure. | References to Stats. at Large, or to Revised Statutes. | | | Estimated am't required for each detailed object of expenditure. | Total amount to be appropriated under each head of appropriation. | Amount appropriated for the fiscal year ending June 30, 1885. |
|---|--|-------|------|--|---|---|
| | Vol. or R. S. | Page. | Sec. | | | |
| Appropriated..... | | | | \$3, 277 50 | | |
|do..... | | | | 340 20 | | |
| Submitted..... | | | | 5, 405 00 | | |
|do..... | | | | 394 80 | | |
| Appropriated.. | 23 | 218 | 1 | 67 20 | | |
|do..... | | | | 190 00 | | |
|do..... | | | | 400 00 | | |
|do..... | | | | 150 00 | | |
| Submitted..... | | | | 1, 533 00 | \$69, 740 70 | \$57, 651 08 |
| Appropriated.. | 23 | 218 | 1 | 300 00 | | |
|do..... | | | | 648 00 | | |
| Submitted..... | | | | 846 00 | | |
| Appropriated.. | 23 | 218 | 1 | 400 00 | | |
|do..... | | | | 300 00 | | |
|do..... | | | | 500 00 | | |
|do..... | | | | 500 00 | | |
|do..... | | | | 150 00 | 5, 177 00 | 1, 820 00 |
| Appropriated.. | 23 | 218 | 1 | 8, 875 00 | | |
|do..... | | | | 25, 000 00 | | |
| Submitted..... | | | | 1, 000 00 | | |
| Appropriated.. | 23 | 218 | 1 | 700 00 | 35, 575 00 | 35, 505 00 |
| Appropriated.. | 23 | 218 | 1 | 115, 920 00 | | |

Estimates of appropriations required for the service of the fiscal year ending June 30, 1886—Continued.

| General object, (title of appropriation,) and details and explanations. | Date of acts, or treaties, providing for the expenditure. | References to Stats. at Large, or to Revised Statutes. | | | Estimated am't required for each detailed object of expenditure. | Total amount to be appropriated under each head of appropriation. | Amount appropriated for the fiscal year ending June 30, 1885. |
|---|---|--|---------|-------------|--|---|---|
| | | Vol. or R. S. | Page. | Sec. | | | |
| <i>Signal Service, Barracks and Quarters—Continued.</i> | | | | | | | |
| Work and supplies at Fort Myer, Virginia..... | Appropriated.. | | | | \$2,000 00 | | |
| NOTE.—An increase of \$500 submitted. | | | | | | | |
| For building an addition to the instruction building for recitation and lecture-rooms at post of Fort Myer, Virginia | Submitted .. | | | | 1,724 69 | \$119,644 69 | \$85,908 00 |
| <i>Signal Service, Clothing, Camp and Garrison Equipage—</i> | | | | | | | |
| Purchase of the necessary axes, flags, halyards, brooms, and brushes for post of Fort Myer, Virginia | Submitted..... | | | | 73 89 | | |
| Clothing issues in kind, say complete outfits for sixty-four men of the Signal Corps, at an average of \$65.70 per man per annum, and the purchase of other articles of clothing necessary for issue..... | Appropriated.. | 23 | 218 | 1 | 8,910 30 | 8,984 19 | 5,315 80 |
| <i>Signal Service, Medical Department—</i> | | | | | | | |
| Medical attendance and medicines for officers and enlisted men of the Signal Corps..... | Appropriated.. | 23 | 218 | 1 | 5,000 00 | | |
| Medical attendance and medicines for officers doing duty in connection with the Signal Service | do..... | | | | 100 00 | | |
| For medical and hospital supplies at Fort Myer, Virginia..... | do..... | | | | 700 00 | | |
| For medicines furnished to officers and enlisted men from purveying depots and Army dispensaries | do..... | | | | 1,000 00 | | |
| For work and supplies at Fort Myer, Virginia, on hospital account..... | do..... | | | | 500 00 | 7,300 00 | 7,000 00 |
| <i>Signal Service, Ordnance Stores—</i> | | | | | | | |
| For ammunition for authorized purposes at post of Fort Myer, Virginia | Appropriated.. | 22 | 319 | 1 | 300 00 | | |
| For materials for preservation and care of ordnance and ordnance stores at post of Fort Myer, Virginia..... | | | | | 150 00 | | |
| For necessary ordnance stores, ammunition, &c., for use of the Signal Corps, U. S. Army..... | Submitted..... | | | | 2,000 00 | 2,450 00 | |
| NOTE.—The sum of \$2,450 was estimated for the fiscal year ending June 30, 1885, but nothing was appropriated, and yet Fort Myer, Virginia, is maintained as a regular military post, and stored there are valuable ordnance and ordnance stores, which, without an appropriation for their preservation and care, will soon be rendered unfit for use; besides, on the isolated stations of this service, especially on the frontier, the lives of the enlisted men are in jeopardy and Government property at the mercy of lawless persons unless such men are supplied with necessary means of protecting the same. This estimate is therefore again submitted, and, after the reasons given, it is hoped it will be favorably considered. | | | | | | | |
| Total of above estimates for the Signal Service..... | | | | | | 1,088,249 84 | *858,357 88 |
| NOTE.—The foregoing estimates for the Signal Service amount to..... | | | | | | | |
| The other estimates submitted for the Signal Service will be found as follows: | | | | | | | |
| Page 44. "Salaries, Signal Office"..... | | | | | 55,660 00 | | |
| Page 49. Included in "Stationery, War Department"..... | | | | | 5,000 00 | | |
| Page 49. Included in "Contingent Expenses, War Department"..... | | | | | 12,600 00 | | |
| Page 50. "Rent of buildings, War Department," (Signal Office)..... | | | | | 8,000 00 | | |
| Page 50. Included in "Postage to Postal-Union countries"..... | | | | | 1,200 00 | | |
| Page 89. "Signal Service," (Army)..... | | | | | 9,950 00 | | |
| Page 161. "Meteorological Observatory"..... | | | | | 4,000 00 | | |
| Page 161. "Building for Signal Office"..... | | | | | 300,000 00 | | |
| Page 180. Included in "Printing and binding," War Department | | | | | 68,000 00 | | |
| Aggregate estimates for the Signal Service.... | | | | | 1,552,659 84 | | |
| NATIONAL CEMETRIES. | | | | | | | |
| <i>National Cemeteries—</i> | | | | | | | |
| Maintaining and improving national cemeteries, including fuel for superintendents of national cemeteries, forage for horses and mules, pay of laborers, purchase of tools, &c..... | July 7, 1884 | R. S. 23 | 943 219 | 4870 4879 1 | | \$110,000 00 | \$100,000 00 |
| NOTE.—The amount asked is \$10,000 more than the estimate for 1885. The additional sum will be needed to cover the increased expenses of maintaining the public animals, and means of transportation required for repairing roads and other work at the cemeteries. This expenditure grows out of the necessity of keeping in repair the increased number of roads and easy means of access to the cemeteries prescribed by the acts of Congress. | | | | | | | |

*Appropriated for "Establishing signal-stations on Island of Nantucket, 1885," not asked in 1886, \$20,000, which makes the total appropriated for the Signal Service under "Miscellaneous" \$878,357.88.

Estimates of appropriations required for the service of the fiscal year ending June 30, 1886—Continued.

| General object, (title of appropriation,) and details and explanations. | Date of acts, or treaties, providing for the expenditure. | References to Stats. at Large, or to Revised Statutes. | | | Estimated amt required for each detailed object of expenditure. | Total amount to be appropriated under each head of appropriation. | Amount appropriated for the fiscal year ending June 30, 1885. |
|---|---|--|-------------|-------------------|---|---|---|
| | | Vol. or R. S. | Page. | Sec. | | | |
| <i>Pay of Superintendents of National Cemeteries—</i> Pay of seventy-three superintendents of national cemeteries..... | July 7, 1884 | R. S. 23 | 943 219 | 4873 1 | } | \$60, 440 00 | \$60, 440 00 |
| Total National Cemeteries | | | | | | 170, 440 00 | *160, 440 00 |
| MISCELLANEOUS OBJECTS. | | | | | | | |
| <i>Surveys and Reconnoissances in Military Divisions and Departments—</i> Military surveys and reconnoissances, and surveys of military reservations by the engineer officers attached to the several headquarters of military divisions and departments, being an average of \$5,000 for each of the eight military divisions and departments west of the Mississippi river..... | Submitted..... | | | | \$40, 000 00 | | |
| Publication of maps for use of the War Department..... | Appropriated.. | 23 | 220 | 1 | 10, 000 00 | \$50, 000 00 | \$5, 000 00 |
| <i>Survey of Northern and Northwestern Lakes—</i> Printing and issuing charts for use of navigators, and electrotyping copper-plates for chart-printing | Appropriated.. | 23 | 220 | 1 | | 3, 000 00 | 3, 000 00 |
| <i>Transportation of Reports and Maps to Foreign Countries—</i> Transportation of reports and maps to foreign countries, through the Smithsonian Institution | Appropriated.. | 23 | 220 | 1 | | 200 00 | 300 00 |
| <i>Mississippi River Commission—</i> Salaries and travelling expenses of Mississippi River Commission, and for salaries and travelling expenses of assistant engineers under them, and for office expenses and contingencies | Appropriated.. | 23 | 220 | 1 | | 100, 000 00 | 75, 000 00 |
| <i>Artificial Limbs—</i> Furnishing artificial limbs and appliances, or commutation therefor, and transportation, to be disbursed under the direction of the Surgeon-General of the Army.. | Aug. 15, 1876 Appropriated.. | R. S. 19 23 | 929 203 220 | 4787, 4791 1, 2 1 | } | 550, 000 00 | 100, 000 00 |
| NOTE.—The act of August 15, 1876, provides that artificial limbs shall be issued once every five years. The fourth period of five years will begin June 17, 1885. It has been found that much the greater part are called for in the first year or first two years of each period. In 1871 and 1872 the cost was approximately \$619,440.19; in 1876 and 1877, \$500,460.95; and in 1881 and 1882, \$558,735.99. In the first of these periods almost the entire expenditure was in the first year; in the next, the greater part was in the second year. In 1881 it was \$447,786.78, and in 1882, \$110,949.21. The number of persons incapacitated for labor in consequence of injuries or exposure is at present on the increase. | | | | | | | |
| <i>Appliances for Disabled Soldiers—</i> Providing surgical appliances for persons disabled in the military or naval service of the United States, and not entitled to artificial limbs..... | Appropriated.. | 23 | 220 | 1 | | 2, 000 00 | 2, 000 00 |
| <i>Support of Transient Paupers—</i> Care, support, and medical treatment of seventy-five transient paupers, medical and surgical patients in the city of Washington..... | Appropriated.. | 23 | 220 | 1 | | 15, 000 00 | 15, 000 00 |
| <i>Maintenance of Army and Navy Hospital, Hot Springs, Ark.—</i> Means of transportation for use of the hospital, and maintenance of same for one year | Submitted..... | | | | 5, 430 00 | | |
| Hire of employes: Steward, apothecary, clerk, butler, cooks, ward-masters, nurses, engineer, laundresses, and all necessary service..... | do..... | | | | 17, 280 00 | | |
| Medicines, hospital stores, dressings, instruments, &c..... | do..... | | | | 1, 720 00 | | |
| Fuel, gas, ice, stationery, and other necessary expenses.... | do..... | | | | 13, 800 00 | | |
| | | | | | | 38, 230 00 | |
| NOTE.—No provision has yet been made by Congress for the maintenance of the hospital. | | | | | | | |
| <i>Expenses of Military Convicts—</i> Payment of costs and charges of State penitentiaries for the care, clothing, maintenance, and medical attendance of United States military convicts confined in them.. | Appropriated.. | 23 | 220 | 1 | | 10, 000 00 | 10, 000 00 |
| <i>Publication of Official Records of the War of the Rebellion—</i> Continuing the publication of the Official Records of the War of the Rebellion, and printing and binding, under the direction of the Secretary of War, of a compilation of the official records, Union and Confederate, so far as the same may be ready during the fiscal year, to be distributed as provided by act of July 7, 1884..... | Appropriated.. | 23 | 220 | 1 | | 36, 000 00 | 36, 000 00 |

*In addition to \$160,440, appropriations were made for 1885 not asked for in 1886, as follows: Carson City Cemetery, Nevada, \$1,000; Fort Gratiot Cemetery, Michigan, \$3,000; Philadelphia National Cemetery, Pennsylvania, \$15,000; Cypress Hills National Cemetery, New York, \$15,000; road from Chattanooga to National Cemetery, Tennessee, \$2,500; road from Fort Scott to National Cemetery, Kansas, \$10,000; road from Springfield to National Cemetery, Missouri, \$20,000; making the aggregate appropriations for cemeteries and roads to cemeteries, 1885, \$227,540.

Estimates of appropriations required for the service of the fiscal year ending June 30, 1886—Continued.

| General object, (title of appropriation,) and details and explanations. | Date of acts, or treaties, providing for the expenditure. | References to Stats. at Large, or to Revised Statutes. | | | Estimated amt required for each detailed object of expenditure. | Total amount to be appropriated under each head of appropriation. | Amount appropriated for the fiscal year ending June 30, 1885. |
|---|---|--|-------|---------|---|---|---|
| | | Vol. or R. S. | Page. | Sec. | | | |
| <i>Support of Military Prison at Fort Leavenworth, Kans.—</i> | | | | | | | |
| Subsistence for 575 prisoners, five teamsters, and two watchmen, 212,430 rations, at 17 cents per ration..... | | R. S. | 242 | 1344 | } \$36, 113 10 | | |
| | May 21, 1874 | 18 | 48 | to 1361 | | | |
| | July 7, 1884 | 23 | 221 | 1 | | | |
| 2,000 gallons of oil, at 75 cents per gallon; 600 gallons of oil, at 15 cents per gallon; 100 pounds of wicking, at 30 cents per pound; 50 gross of wicks, at 75 cents per gross; lamps, lanterns, chimneys, &c., for illuminating prison buildings, yard, and grounds..... | Same acts..... | | | | 1, 857 50 | | |
| Tobacco for prisoners on special or excessive hard labor .. |do..... | | | | 600 00 | | |
| 110,400 pounds of hay, at \$11 per ton of 2,240 pounds, for prisoners' bedding |do..... | | | | 542 14 | | |
| 157,680 pounds of grain, at 2 cents per pound, and 242,260 pounds of hay, at \$11 per ton, for 46 public animals..... |do..... | | | | 4, 343 27 | | |
| Stationery and blank books for prison offices; books, periodicals, papers, &c., for the prison library, and stamped envelopes for prisoners..... |do..... | | | | 1, 000 00 | | |
| Advertising for prison supplies |do..... | | | | 100 00 | | |
| 1,600 cords of hard-wood, (or its equivalent in coal,) at \$7.50 per cord, for generating steam, running machinery, and heating buildings; tools and material in shops; articles for policing purposes; steam-pipe, joints, &c.; disinfectants; horse medicines; horse and mule shoes and nails; machine-oil; miscellaneous stores for general use; machinery and repairs; bricks; cement; and stoves and stove-pipe..... |do..... | | | | 19, 700 00 | | |
| Expenses in pursuing and rewards for capture of escaped prisoners..... |do..... | | | | 300 00 | | |
| Donations of \$5 each to 360 (estimated) prisoners on discharge..... |do..... | | | | 1, 800 00 | | |
| Hats and material for clothing for prisoners' wear, and for issue to prisoners on discharge; blankets and material for bed-sacks; sewing-machines, needles, &c..... |do..... | | | | 13, 000 00 | | |
| One new steam-engine..... |do..... | | | | 2, 500 00 | | |
| Medicines, medical and surgical appliances, hospital furniture, and supplies..... |do..... | | | | 1, 500 00 | | |
| Construction of new shops; construction and repair of prison buildings; repairs to hospital and officers' and guards' quarters, &c..... |do..... | | | | 5, 500 00 | | |
| Extra-duty pay to the prison guard, (one at 50 cents and 12 and 35 cents each per day,) on night-watch and in charge of working parties..... |do..... | | | | 1, 715 50 | | |
| Extra-duty pay to one commissary-sergeant, at 50 cents per day, for special services in charge of bakery and prison mess and kitchen |do..... | | | | 182 50 | | |
| One clerk, at \$150 per month; one clerk, at \$166.66 per month; one clerk, at \$100 per month; seven foremen mechanics, at \$100 per month each; one teamster, at \$40 per month; four teamsters and two night-watchmen, at \$30 per month each; one farmer and one gardener, at \$50 per month each..... |do..... | | | | 16, 639 92 | | |
| | | | | | | \$107, 393 93 | \$92, 726 59 |
| <i>Artillery School, Fort Monroe, Virginia—</i> | | | | | | | |
| To provide for means of instruction, such as text-books, instruments, drawing material, chemicals, and material necessary in the science of engineering and artillery, stationery and miscellaneous necessities for the use of the school..... | Appropriated.. | 23 | 222 | 1 | | 8, 060 00 | 5, 000 00 |
| All the items estimated for are believed to be necessary for the proper service of the United States Artillery School, and should be appropriated, the amount heretofore allowed (\$5,000) having been insufficient. | | | | | | | |
| <i>Support of National Home for Disabled Volunteer Soldiers—</i> | | | | | | | |
| Current expenses, including construction and repairs, at the Central Branch, at Dayton, Ohio..... | | R. S. | 937 | 4830 | } 661, 703 37 | | |
| | Mar. 3, 1875 | 18 | 360 | 1 | | | |
| | Mar. 3, 1879 | 20 | 390 | 1 | | | |
| | July 5, 1884 | 23 | 121 | 4 | | | |
| | July 7, 1884 | 23 | 222 | 1 | | | |
| Current expenses, including construction and repairs, at the Northwestern Branch, at Milwaukee, Wis..... | Same acts..... | | | | 158, 792 00 | | |
| Current expenses, including construction and repairs, at the Eastern Branch, at Togus, Me |do..... | | | | 156, 496 31 | | |
| Current expenses, including construction and repairs, at the Southern Branch, at Hampton, Va..... |do..... | | | | 197, 527 20 | | |

[illegible]

Estimates of appropriations required for the service of the fiscal year ending June 30, 1886—Continued.

| General object, (title of appropriation,) and details and explanations. | Date of acts, or treaties, providing for the expenditure. | References to Stats. at Large, or to Revised Statutes. | | | Estimated amt required for each detailed object of expenditure. | Total amount to be appropriated under each head of appropriation. | Amount appropriated for the fiscal year ending June 30, 1885. |
|---|---|--|---------|--------|---|---|---|
| | | Vol. or R. S. | Page. | Sec. | | | |
| <i>Contingent Expenses, Office of Surveyor-General of Dakota—</i> | | | | | | | |
| Rent of office for surveyor-general, fuel, books, stationery, and other incidental expenses..... { | Appropriated.. | R. S. 23 | 391 209 | 2227 1 | } | \$2,500 00 | \$2,000 00 |
| <i>Contingent Expenses, Office of Surveyor-General of Florida—</i> | | | | | | | |
| Rent of office for surveyor-general, fuel, books, stationery, and other incidental expenses..... { | Appropriated.. | R. S. 23 | 391 209 | 2227 1 | } | 1,000 00 | 1,000 00 |
| <i>Contingent Expenses, Office of Surveyor-General of Idaho—</i> | | | | | | | |
| Rent of office for surveyor-general, fuel, books, stationery, pay of messenger, and other incidental expenses.. { | Appropriated.. | R. S. 23 | 391 209 | 2227 1 | } | 2,000 00 | 1,500 00 |
| <i>Contingent Expenses, Office of Surveyor-General of Louisiana—</i> | | | | | | | |
| Fuel, books, stationery, messenger, and other incidental expenses | Appropriated.. | R. S. 23 | 391 209 | 2227 1 | } | 1,500 00 | 1,000 00 |
| NOTE.—The estimate of \$1,500 is made to include the cost of providing canvas backs to 1,370 township plats, at 25 cents each, the same being necessary for their preservation, in addition to the ordinary incidental expenses of the office. | | | | | | | |
| <i>Contingent Expenses, Office of Surveyor-General of Minnesota—</i> | | | | | | | |
| Fuel, books, stationery, printing, binding, and other incidental expenses of the office..... { | Appropriated.. | R. S. 23 | 391 209 | 2227 1 | } | 1,000 00 | 1,000 00 |
| <i>Contingent Expenses, Office of Surveyor-General of Montana—</i> | | | | | | | |
| Rent of office for surveyor-general, fuel, books, stationery, pay of messenger, and other incidental expenses.. { | Appropriated.. | R. S. 23 | 391 209 | 2227 1 | } | 3,400 00 | 2,000 00 |
| NOTE.—The estimate of \$3,400 is made to cover the augmented expenses of the office, which are estimated at \$2,400, to pay for enlarged accommodations essential for official business, and \$1,000 for cost of restoring torn and defaced records, and for binding field notes and plats and mounting the latter, all of which is imperatively required for the preservation of the official records. | | | | | | | |
| <i>Contingent Expenses, Office of Surveyor-General of Nevada—</i> | | | | | | | |
| Rent of office for surveyor-general, pay of messenger, fuel, books, stationery, and other incidental expenses.. { | Appropriated.. | R. S. 23 | 391 209 | 2227 1 | } | 2,500 00 | 2,000 00 |
| NOTE.—The estimate of \$2,500 is made to cover the ordinary expenses of the office, and in addition thereto the purchase of a fire-proof safe, estimated at \$500. | | | | | | | |
| <i>Contingent Expenses, Office of Surveyor-General of Nebraska and Iowa—</i> | | | | | | | |
| Rent of office for surveyor-general, fuel, books, stationery, and other incidental expenses..... { | Appropriated.. | R. S. 23 | 391 210 | 2227 1 | } | 2,000 00 | 1,500 00 |
| <i>Contingent Expenses, Office of Surveyor-General of New Mexico—</i> | | | | | | | |
| Rent of office for surveyor-general, pay of messenger, fuel, books, stationery, and other incidental expenses.. { | Appropriated.. | R. S. 23 | 391 210 | 2227 1 | } | 3,700 00 | 1,500 00 |
| NOTE.—See Appendix "Ii." | | | | | | | |
| <i>Contingent Expenses, Office of Surveyor-General of Oregon—</i> | | | | | | | |
| Rent of office for surveyor-general, pay of messenger, fuel, books, stationery, and other incidental expenses.. { | Appropriated.. | R. S. 23 | 391 210 | 2227 1 | } | 1,500 00 | 1,500 00 |
| <i>Contingent Expenses, Office of Surveyor-General of Utah—</i> | | | | | | | |
| Rent of office for surveyor-general, pay of messenger, fuel, books, stationery, and other incidental expenses.. { | Appropriated.. | R. S. 23 | 391 210 | 2227 1 | } | 2,000 00 | 1,500 00 |
| <i>Contingent Expenses, Office of Surveyor-General of Washington—</i> | | | | | | | |
| Rent of office for surveyor-general, fuel, books, stationery, pay of messenger, and other incidental expenses.. { | Appropriated.. | R. S. 23 | 391 210 | 2227 1 | } | 2,000 00 | 1,500 00 |
| <i>Contingent Expenses, Office of Surveyor-General of Wyoming—</i> | | | | | | | |
| Rent of office for surveyor-general, pay of messenger, fuel, books, stationery, and other incidental expenses.. { | Appropriated.. | R. S. 23 | 391 210 | 2227 1 | } | 2,000 00 | 1,500 00 |

Estimates of appropriations required for the service of the fiscal year ending June 30, 1886—Continued.

| General object, (title of appropriation,) and details and explanations. | Date of acts, or treaties, providing for the expenditure. | References to Stats. at Large, or to Revised Statutes. | | | Estimated am't required for each detailed object of expenditure. | Total amount to be appropriated under each head of appropriation. | Amount appropriated for the fiscal year ending June 30, 1885. |
|--|---|--|------------|--------------------|--|---|---|
| | | Vol. or R. S. | Page. | Sec. | | | |
| COLLECTING THE REVENUE FROM PUBLIC LANDS. | | | | | | | |
| Salaries and Commissions of Registers and Receivers— Compensation of registers and receivers of local land offices, (see detailed statement following.) | July 7, 1884 | R. S. 23 | 392 210 | 2237- 2240 1 | | \$545, 600 00 | \$500, 000 00 |
| <p>NOTE.—The estimate submitted for compensation of registers and receivers is based upon the salaries earned and fees and commissions collected and covered into the Treasury by them during the fiscal year ended June 30, 1884, with the addition of two offices to be opened at Glenwood Springs, Colo., and Cœur D'Alene, Idaho. For a number of years past it has been found necessary to appropriate annually large amounts to cover deficiencies in the appropriations for this service. The disposals of public lands have been yearly increasing. For the fiscal year ended June 30, 1884, the disposals were 165 per centum greater than they were during the year ended June 30, 1881; 91 per centum greater than during the fiscal year 1882; and 41 per centum greater than during the fiscal year 1883. This causes an increase in the fees and commissions earned by those officers in sparsely-settled districts, where the earnings have not heretofore reached the maximum allowed by law, but in no case does an officer receive compensation from the appropriation in excess of the maximum of \$3,000 prescribed by section 2240 of the Revised Statutes. In estimating for the compensation of officers who have not heretofore received the maximum, an increase of about four per centum upon their compensation for the fiscal year 1884 is included, to provide for any increase that may occur in the fiscal year 1886. In making this appropriation it should be remembered that every cent paid to a register or receiver, with the exception of their annual salary of \$500 each, aggregating nearly \$108,000, (there being 106 offices now in operation and two additional ordered to be opened,) and commissions allowed on all moneys received at each receiver's office in payment for lands, is collected by them from the entrymen and paid into the Treasury.</p> | | | | | | | |
| States and Territories. | Salaries and commissions. | Total. | | | | | |
| Alabama— | | | | | | | |
| Huntsville..... | \$6, 000 | | | | | | |
| Montgomery..... | 6, 000 | \$12, 000 | | | | | |
| Arkansas— | | | | | | | |
| Camden..... | 3, 500 | | | | | | |
| Dardanelle..... | 4, 200 | | | | | | |
| Harrison..... | 6, 000 | | | | | | |
| Little Rock..... | 5, 000 | 18, 700 | | | | | |
| Arizona— | | | | | | | |
| Prescott..... | 2, 500 | | | | | | |
| Tucson..... | 3, 500 | 6, 000 | | | | | |
| California— | | | | | | | |
| Bodie..... | 2, 000 | | | | | | |
| Humboldt..... | 6, 000 | | | | | | |
| Los Angeles..... | 6, 000 | | | | | | |
| Marysville..... | 6, 000 | | | | | | |
| Sacramento..... | 6, 000 | | | | | | |
| San Francisco..... | 6, 000 | | | | | | |
| Shasta..... | 6, 000 | | | | | | |
| Stockton..... | 6, 000 | | | | | | |
| Susanville..... | 4, 000 | | | | | | |
| Visalia..... | 6, 000 | 54, 000 | | | | | |
| Colorado— | | | | | | | |
| Central City..... | 6, 000 | | | | | | |
| Del Norte..... | 5, 000 | | | | | | |
| Denver..... | 6, 000 | | | | | | |
| Durango..... | 4, 500 | | | | | | |
| Glenwood Springs..... | 4, 000 | | | | | | |
| Gunnison..... | 5, 000 | | | | | | |
| Lake City..... | 2, 700 | | | | | | |
| Leadville..... | 6, 000 | | | | | | |
| Pueblo..... | 6, 000 | 45, 200 | | | | | |
| Dakota— | | | | | | | |
| Aberdeen..... | 6, 000 | | | | | | |
| Bismarck..... | 6, 000 | | | | | | |
| Deadwood..... | 6, 000 | | | | | | |
| Devil's Lake..... | 6, 000 | | | | | | |
| Fargo..... | 6, 000 | | | | | | |
| Grand Forks..... | 6, 000 | | | | | | |
| Huron..... | 6, 000 | | | | | | |
| Mitchell..... | 6, 000 | | | | | | |
| Watertown..... | 6, 000 | | | | | | |
| Yankton..... | 6, 000 | 60, 000 | | | | | |

Estimates of appropriations required for the service of the fiscal year ending June 30, 1886—Continued.

| General object, (title of appropriation,) and details and explanations. | | | Date of acts, or treaties, providing for the expenditure. | References to Stats. at Large, or to Revised Statutes. | | | Estimated am't required for each detailed object of expenditure. | Total amount to be appropriated under each head of appropriation. | Amount appropriated for the fiscal year ending June 30, 1885. |
|---|---------------------------|----------|---|--|-------|------|--|---|---|
| | | | | Vol. or R. S. | Page. | Sec. | | | |
| <i>Salaries and Commissions of Registers and Receivers—Continued.</i> | | | | | | | | | |
| States and Territories. | Salaries and commissions. | Total. | | | | | | | |
| Florida— | | | | | | | | | |
| Gainesville..... | | \$6, 000 | | | | | | | |
| Idaho— | | | | | | | | | |
| Boise City..... | \$4, 000 | | | | | | | | |
| Cœur D'Alene..... | 6, 000 | | | | | | | | |
| Hailey..... | 4, 500 | | | | | | | | |
| Lewiston..... | 5, 500 | | | | | | | | |
| Oxford..... | 4, 700 | | | | | | | | |
| | | 24, 700 | | | | | | | |
| Iowa— | | | | | | | | | |
| Des Moines..... | | 1, 800 | | | | | | | |
| Kansas— | | | | | | | | | |
| Concordia..... | 5, 000 | | | | | | | | |
| Garden City..... | 6, 000 | | | | | | | | |
| Independence..... | 6, 000 | | | | | | | | |
| Kirwin..... | 6, 000 | | | | | | | | |
| Larned..... | 6, 000 | | | | | | | | |
| Oberlin..... | 6, 000 | | | | | | | | |
| Salina..... | 6, 000 | | | | | | | | |
| Topeka..... | 3, 000 | | | | | | | | |
| Wa Keeney..... | 6, 000 | | | | | | | | |
| Wichita..... | 6, 000 | | | | | | | | |
| | | 56, 000 | | | | | | | |
| Louisiana— | | | | | | | | | |
| Natchitoches..... | 6, 000 | | | | | | | | |
| New Orleans..... | 6, 000 | | | | | | | | |
| | | 12, 000 | | | | | | | |
| Michigan— | | | | | | | | | |
| Detroit..... | 1, 500 | | | | | | | | |
| East Saginaw..... | 1, 800 | | | | | | | | |
| Marquette..... | 6, 000 | | | | | | | | |
| Reed City..... | 2, 500 | | | | | | | | |
| | | 11, 800 | | | | | | | |
| Minnesota— | | | | | | | | | |
| Benson..... | 6, 000 | | | | | | | | |
| Crookston..... | 6, 000 | | | | | | | | |
| Duluth..... | 6, 000 | | | | | | | | |
| Fergus Falls..... | 6, 000 | | | | | | | | |
| Redwood Falls..... | 4, 500 | | | | | | | | |
| Saint Cloud..... | 6, 000 | | | | | | | | |
| Taylor's Falls..... | 2, 000 | | | | | | | | |
| Tracy..... | 3, 500 | | | | | | | | |
| Worthington..... | 3, 300 | | | | | | | | |
| | | 43, 300 | | | | | | | |
| Mississippi— | | | | | | | | | |
| Jackson..... | | 6, 000 | | | | | | | |
| Missouri— | | | | | | | | | |
| Boonville..... | 2, 800 | | | | | | | | |
| Ironton..... | 5, 400 | | | | | | | | |
| Springfield..... | 6, 000 | | | | | | | | |
| | | 14, 200 | | | | | | | |
| Montana— | | | | | | | | | |
| Bozeman..... | 4, 300 | | | | | | | | |
| Helena..... | 6, 000 | | | | | | | | |
| Miles City..... | 5, 200 | | | | | | | | |
| | | 15, 500 | | | | | | | |
| Nebraska— | | | | | | | | | |
| Beatrice..... | 5, 500 | | | | | | | | |
| Bloomington..... | 6, 000 | | | | | | | | |
| Grand Island..... | 6, 000 | | | | | | | | |
| Lincoln..... | 2, 500 | | | | | | | | |
| McCook..... | 6, 000 | | | | | | | | |
| Neligh..... | 6, 000 | | | | | | | | |
| Niobrara..... | 6, 000 | | | | | | | | |
| North Platte..... | 6, 000 | | | | | | | | |
| Valentine..... | 6, 000 | | | | | | | | |
| | | 50, 000 | | | | | | | |

Estimates of appropriations required for the service of the fiscal year ending June 30, 1886—Continued.

| General object, (title of appropriation,) and details and explanations. | Date of acts, or treaties, providing for the expenditure. | References to Stats. at Large, or to Revised Statutes. | | | Estimated am't required for each detailed object of expenditure. | Total amount to be appropriated under each head of appropriation. | Amount appropriated for the fiscal year ending June 30, 1885. |
|---|---|--|-------|------|--|---|---|
| | | Vol. or R. S. | Page. | Sec. | | | |
| <i>Depredations on Public Timber—</i> To meet the expenses of protecting timber on public lands..... | Appropriated.. | 23 | 210 | 1 | | \$75,000 00 | \$75,000 00 |
| NOTE.—A less amount than the sum estimated would be wholly inadequate to the requirements of the service. See note to estimate for settlement of claims for swamp-lands, &c., below. | | | | | | | |
| <i>Protecting Public Lands—</i> For the protection of public lands from illegal and fraudulent entry or appropriation..... | Appropriated.. | 23 | 210 | 1 | | 400,000 00 | 75,000 00 |
| NOTE.—The benefit the United States derives from the appropriation for protecting public lands from illegal or fraudulent entry is limited in time to but a little over one year, as no appropriation had ever been made for that purpose prior to the act of March 3, 1883, when the sum of \$100,000 was provided. The reports of the agents employed thereunder show that attempts were continually being made to make a vast number of fraudulent entries that, had it not been for their investigations, would in all probability have been consummated. The knowledge that the Government has provided moneys to defray the expenses of detecting and preventing such entries has deterred a large number of persons from attempting to make them, while at the same time others, undeterred by the fear of detection and punishment, are continually attempting to make fraudulent entries in the interest of speculators. A less amount than that estimated would be inadequate to the demands of the service. For additional reasons why the amount estimated should be appropriated, see Ex. Doc. No. 165, H. R., 48th Cong., 1st sess. See, also, note to estimate for settlement of claims for swamp-lands, &c., below. | | | | | | | |
| <i>Expenses of Hearings—</i> Expenses of hearings held by registers and receivers, under instructions from the General Land Office, to determine whether alleged fraudulent entries are of that character or have been made in compliance with law ... | Submitted..... | | | | | 60,000 00 | |
| NOTE.—The foregoing estimate is submitted to defray the expenses of hearings ordered by the General Land Office in cases of alleged fraudulent or illegal entries. Said entries are suspended upon the reports of investigations made by special agents, hearings are then ordered to be held by the register and receiver, and all parties in interest notified thereof. The expenses to be borne by the United States are those of its own witnesses and the taking of testimony to establish the fraudulent or illegal character of the entry. There is no other appropriation at the disposal of this office available for this purpose, the entire appropriation for protecting public lands being required to defray the expenses of the special agents in making examinations. To be made immediately available. | | | | | | | |
| <i>Settlement of Claims for Swamp-Lands and Swamp-Land Indemnity—</i> Salaries and expenses of agents employed in adjusting claims for swamp-lands, and for indemnity for swamp-lands..... | Appropriated.. | 23 | 210 | 1 | | 20,000 00 | 20,000 00 |
| NOTE.—The foregoing estimate is submitted to cover the salaries and expenses of agents appointed to investigate in the field lands claimed as swamp-land: <i>Provided</i> , That agents and others employed under this and the appropriations for "Depredations on public timber" and "Protecting public lands," while travelling on duty, shall be allowed per diem, in lieu of subsistence, at a rate to be fixed by the Secretary of the Interior, not exceeding three dollars per day, and for actual necessary expenses for transportation. | | | | | | | |
| <i>Reproducing Plats of Surveys, General Land Office—</i> To enable the Commissioner of the General Land Office to continue to reproduce worn and defaced official plats of survey on file, and other plats constituting a part of the records of said office, and also to furnish local land offices with the same, (increase of \$5,000 submitted)..... | Appropriated.. | 23 | 210 | 1 | | 25,000 00 | 20,000 00 |
| NOTE.—The sum of \$25,000 is required to continue the work of reproducing plats to prevent a total obliteration of designations on official township plats, defaced and mutilated by constant use during a period of many years, thus rendering them unavailable in furnishing certified copies, under the provisions of an act of Congress, approved July 2, 1864, (13 Stat., p. 375.) The usual annual appropriation of \$20,000 will employ the force engaged in the reproduction of plats but ten months, and the increase of \$5,000 is submitted to continue the work throughout the entire fiscal year. | | | | | | | |
| Total Public Lands, exclusive of surveying..... | | | | | | 1,402,200 00 | 867,500 00 |

Estimates of appropriations required for the service of the fiscal year ending June 30, 1886—Continued.

| General object, (title of appropriation,) and details and explanations. | Date of acts, or treaties, providing for the expenditure. | References to Stats. at Large, or to Revised Statutes. | | | Estimated am't required for each detailed object of expenditure. | Total amount to be appropriated under each head of appropriation. | Amount appropriated for the fiscal year ending June 30, 1885. |
|---|---|--|------------|--------------------|--|---|---|
| | | Vol. or R. S. | Page. | Sec. | | | |
| SURVEYING THE PUBLIC LANDS. | | | | | | | |
| <i>Surveying Public Lands—</i> | | | | | | | |
| For surveying the public lands, \$600,000, at rates not exceeding \$9 per linear mile for standard and meander lines, \$7 for township, and \$5 for section lines, except that the Commissioner of the General Land Office may allow for the survey of standard and meander lines through lands heavily timbered, mountainous, or covered with dense undergrowth, a sum not exceeding \$13 per linear mile for standard lines, \$11 for township, and \$7 for section lines, <i>or where, for any cause not provided for by law, he is unable to get the necessary surveys made at the rates aforesaid, he may allow a sum not exceeding \$12 per linear mile for standard lines, \$10 for township, and \$6 for section lines: Provided, That</i> out of the appropriation hereby estimated an amount not exceeding \$75,000 may be expended for occasional examinations of public surveys in the several surveying districts, in order to test the accuracy of the work in the field, prevent payment for fraudulent and imperfect surveys returned by deputy surveyors, and inspect mineral deposits, coal-fields, and timber districts, and for the making of such other surveys or examinations as may be required for identification of lands for purposes of evidence in any suit or proceeding in behalf of the United States | Appropriated.. | R. S. 23 | 438 211 | 2395, 2413 1 | } | \$600, 000 00 | \$350, 000 00 |
| NOTE.—The intermediate rates (those in <i>Italics</i>) should be made applicable to all surveying districts, as each district contains tracts of country to which the maximum rates are not applicable, and which cannot be surveyed at the minimum rates. | | | | | | | |
| <i>Resurveys of Public Lands—</i> | | | | | | | |
| For such resurveys of the public lands as in the discretion of the Commissioner of the General Land Office may be considered necessary..... | Appropriated.. | 23 | 211 | 1 | } | 25, 000 00 | 10, 000 00 |
| NOTE.—Many applications are received at the General Land Office from settlers on the public lands surveyed many years ago, stating that no corners of the public surveys can be found, and in order that the Government may properly dispose of such lands, it becomes necessary to resurvey them if upon examination none of the corners can be found, hence the estimate of \$25,000 is submitted. | | | | | | | |
| <i>Surveying Private-Land Claims in Arizona—</i> | | | | | | | |
| Expenses attending the examination of private-land claim titles in the Territory of Arizona, and reporting the same to Congress, as provided in the act of July 15, 1870; also, for the preliminary survey of such claims, at a rate not exceeding \$16 per linear mile, and office expenses..... | Appropriated.. | R. S. 23 | 390 211 | 2223 1 | } | 8, 000 00 | 8, 000 00 |
| <i>Surveying Private-Land Claims in New Mexico—</i> | | | | | | | |
| Expenses attending the examination of private-land claim titles in the Territory of New Mexico, and reporting the same to Congress, as provided by the act of July 22, 1854, (10 Stat., p. 308;) also, for the preliminary survey of unconfirmed and survey of confirmed private-land claims in New Mexico, at a rate not exceeding \$16 per linear mile, and office expenses.. | Appropriated.. | R. S. 23 | 390 211 | 2223 1 | } | 8, 000 00 | 8, 000 00 |
| <i>Surveying Confirmed Private-Land Claims in California—</i> | | | | | | | |
| Survey of confirmed private-land claims in California, at the rates prescribed by law, including office expenses | Appropriated.. | R. S. 23 | 390 211 | 2223 1 | } | 5, 000 00 | 5, 000 00 |
| <i>Surveying Confirmed Private-Land Claims in Louisiana—</i> | | | | | | | |
| Surveys of private-land claims in Louisiana confirmed by decrees of courts or by private acts of Congress: <i>Provided, That</i> no part of the appropriation hereby estimated shall be applied to the survey of any private-land claim, and more particularly what are known as "donation claims," unless it shall appear that the land to be surveyed is actually occupied or reserved to satisfy such claim..... | Appropriated.. | S. 23 | 390 211 | 2223 1 | } | 10, 000 00 | 5, 000 00 |

Estimates of appropriations required for the service of the fiscal year ending June 30, 1886—Continued.

| General object, (title of appropriation,) and details and explanations. | Date of acts, or treaties, providing for the expenditure. | References to Stats. at Large, or to Revised Statutes. | | | Estimated am't required for each detailed object of expenditure. | Total amount to be appropriated under each head of appropriation. | Amount appropriated for the fiscal year ending June 30, 1885. |
|---|---|--|-------|------|--|---|---|
| | | Vol. or R. S. | Page. | Sec. | | | |
| <i>Survey and Remarking of Boundary-Lines—</i> | | | | | | | |
| Survey of the boundary-line between the Territories of Dakota and Montana, estimated at 280 miles | Submitted..... | | | | \$8,400 00 | | |
| Remarking of the boundary-line between the State of Colorado and the Territory of Utah, estimated at 210 miles | do..... | | | | 6,300 00 | | |
| Survey of the boundaries of the Yellowstone Park, in the Territories of Wyoming, Idaho, and Montana, estimated at 250 miles..... | do..... | | | | 7,500 00 | | |
| Surveying, marking, and establishing the boundary-line between the Territories of Idaho and Montana, the necessary astronomical work, and making returns thereof, estimated at 600 miles, at \$40 per mile | do..... | | | | 24,000 00 | \$46,200 00 | |
| <p>NOTE.—The importance of these boundary surveys arises from the fact of the pressing necessity of defining the closing limits of the public-land surveys in the Territories of Dakota and Montana, particularly within the limits of the Northern Pacific Railroad Company's land-grant; the total inability of Indian agents, deputy surveyors, and others of identifying the monuments on the line between Colorado and Utah, and the imperative requirement, by reason of the extension of the public-land surveys in the Territories of Wyoming, Idaho, and Montana, of defining the out-boundaries of the Yellowstone Park within the same.</p> <p>The surveying, marking, and establishing the boundary-line between Idaho and Montana is rendered necessary by the extension of the public-land surveys in both Territories; to define their limits, involving territorial and individual rights, which should be protected in order to avoid complications, both as to surveys of the public lands and rights acquired thereunder, which must otherwise result therefrom.</p> | | | | | | | |
| <i>Survey, Appraisal, and Sale of Abandoned Military Reservations—</i> | | | | | | | |
| For necessary expenses of survey, appraisal, and sale of abandoned military reservations, transferred to the control of the Secretary of the Interior under the provisions of an act of Congress approved July 5, 1884..... | Submitted..... | | | | | 25,000 00 | |
| <p>NOTE.—About thirty different abandoned military reservations have been placed under the control of the Secretary of the Interior by the President's order, dated July 22, 1884, the aggregate area of which exceeds one-half million acres. The estimate of the cost of survey of those not already surveyed is \$10,000, and for expenses of appraisal and sale of the whole, \$15,000, making a total of \$25,000.</p> | | | | | | | |
| <i>Initial Monuments, Mineral Surveys—</i> | | | | | | | |
| Establishing initial monuments of a permanent character to govern mineral surveys, in order to secure accuracy in the survey of mineral claims, and to connect the monuments with each other and with the public lands.. | Appropriated.. | 23 | 211 | 1 | | 10,000 00 | \$5,000 00 |
| <p>NOTE.—The \$10,000 is estimated for the cost of erecting permanent initial monuments in the mining districts where no lines of public surveys have been or can be extended, and to secure accuracy of surveys and prevent conflicts. One or two miners cannot afford to have permanent monuments erected at their cost, in addition to paying for the survey of their claims, as required by law. The appropriation is also necessary to pay the expense of connecting mineral claims with each other, and thus show their relative positions by trigonometrical surveys and to secure accurate information as to their position, thus preventing conflicts and litigation.</p> | | | | | | | |
| <i>Iron Monuments, Public Surveys—</i> | | | | | | | |
| Purchase of iron monuments, cost of transportation to the offices of surveyors-general, and storage, to mark the lines of public surveys passing over public lands devoid of timber and stone..... | Appropriated.. | 23 | 211 | 1 | | 10,000 00 | 5,000 00 |
| <p>NOTE.—It is intended to secure the permanency of nine corner boundaries in each township, to be planted at the distance of every second mile, and said monuments being of iron, would thereby be protected from destructive agencies, such as fire, winds, and cattle, and would afford ready reference from which local surveys could restore intervening corners, originally constructed from perishable material.</p> | | | | | | | |
| <i>Geological Survey—</i> | | | | | | | |
| Salaries of the scientific assistants: | | | | | | | |
| Five geologists, at \$4,000 each..... | Aug. 7, 1882 | 22 | 329 | 1 | } 20,000 00 | | |
| | July 7, 1884 | 23 | 212 | 1 | | | |
| Two geologists, at \$3,000 each..... | Same acts..... | | | | | 6,000 00 | |
| One geologist..... | do..... | | | | | 2,700 00 | |
| Two geologists, at \$2,400 each..... | do..... | | | | | 4,800 00 | |
| Two geologists, at \$2,000 each..... | do..... | | | | | 4,000 00 | |
| One paleontologist..... | do..... | | | | | 4,000 00 | |

Estimates of appropriations required for the service of the fiscal year ending June 30, 1886—Continued.

| General object, (title of appropriation,) and details and explanations. | Date of acts, or treaties, providing for the expenditure. | References to Stats. at Large, or to Revised Statutes. | | | Estimated amt't required for each detailed object of expenditure. | Total amount to be appropriated under each head of appropriation. | Amount appropriated for the fiscal year ending June 30, 1885. |
|--|---|--|-------|------------|---|---|---|
| | | Vol. or R. S. | Page. | Sec. | | | |
| <i>Geological Survey—Continued.</i> | | | | | | | |
| One paleontologist..... | Aug. 7, 1882 | 22 | 329 | 1 | } \$2,000 00 | | |
| One chemist..... | July 7, 1884 | 23 | 212 | 1 | | | |
| One chemist..... | Same acts..... | | | | 3,000 00 | | |
| One chief geographer..... | do..... | | | | 2,000 00 | | |
| Three geographers, at \$2,500 each..... | do..... | | | | 2,700 00 | | |
| One general assistant..... | do..... | | | | 7,500 00 | | |
| Three topographers, at \$2,000 each..... | do..... | | | | 3,000 00 | | |
| | do..... | | | | 6,000 00 | | |
| General expenses: | | | | | | | |
| For the Geological Survey, and the classification of the public lands, and examination of the geological structure, mineral resources, and products of the national domain, and to continue the preparation of a geological map of the United States, including the pay of temporary employes in the field and office, and all other necessary expenses, to be expended under the direction of the Secretary of the Interior..... | Mar. 3, 1879 | 20 | 394 | 1 | } 500,000 00 | \$567,700 00 | \$453,700 00 |
| | July 7, 1884 | 23 | 212 | 1 | | | |
| Total Surveying Public Lands..... | | | | | | 1,314,900 00 | 849,700 00 |
| MISCELLANEOUS OBJECTS. | | | | | | | |
| GOVERNMENT HOSPITAL FOR THE INSANE. | | | | | | | |
| <i>Contingent Expenses, Government Hospital for the Insane—</i> | | | | | | | |
| Support, clothing, and treatment in the Government Hospital for the Insane of the insane from the Army and Navy, Marine Corps, and Revenue-Cutter Service; persons charged with or convicted of crimes against the United States; inmates of the National Home for Disabled Volunteer Soldiers; and of the indigent insane of the District of Columbia..... | | R. S. | 938 | 4838, 4858 | } | \$270,000 00 | \$208,300 00 |
| Appropriated.. | | 23 | 213 | 1 | | | |
| NOTE.—The basis of this estimate is an expense of \$225 per annum for each inmate, and an average number of 1,200, which it is hoped will not be exceeded. For some years a portion of this expense has been provided for in the bill for the District of Columbia, an amount which has been increased from year to year in the proportion of increase of the number of inmates from the District. Should Congress see fit to continue this appropriation, the rate of increase being the same as hitherto, the amount in the District bill will be \$53,462, leaving the sum of \$216,538 to be provided in the sundry civil bill. It is asked that of this appropriation not exceeding \$1,000 may be expended, as in previous years, in defraying the expenses of the removal of patients to their friends. | | | | | | | |
| COLUMBIA INSTITUTION FOR THE DEAF AND DUMB. | | | | | | | |
| <i>Current Expenses, Columbia Institution for the Deaf and Dumb—</i> | | | | | | | |
| Support of the institution, including salaries and incidental expenses, and for books and illustrative apparatus, for general repairs and improvements..... | Appropriated.. | 23 | 213 | 1 | | 55,000 00 | 55,000 00 |
| FREEDMEN'S HOSPITAL AND ASYLUM. | | | | | | | |
| <i>Support of Freedmen's Hospital and Asylum, Washington, D. C.—</i> | | | | | | | |
| Subsistence | Appropriated.. | 23 | 214 | 1 | 22,000 00 | 50,500 00 | 49,000 00 |
| Salaries and compensation of surgeon-in-chief, two assistant surgeons, engineer, clerk, matron, nurses, laundresses, cooks, teamsters, watchmen, and laborers..... | do..... | | | | 14,000 00 | | |
| Rent of hospital buildings and grounds..... | do..... | | | | 4,000 00 | | |
| Fuel and light, clothing, bedding, forage, transportation, medicines and medical supplies, repairs and furniture, and other absolutely necessary expenses..... | do..... | | | | 10,500 00 | | |
| | | | | | | | |
| | | | | | | | |
| | | | | | | | |
| HOWARD UNIVERSITY. | | | | | | | |
| <i>Maintenance of Howard University—</i> | | | | | | | |
| Maintenance of the Howard University: To be used in payment of part of the salaries of the officers, professors, and teachers, and other regular employes of the university..... | Appropriated.. | 23 | 214 | 1 | 19,000 00 | 22,500 00 | 18,500 00 |
| Increase of library, of cabinet, and of philosophical and chemical apparatus, and improvements in the rooms containing the same..... | Submitted..... | | | | 3,500 00 | | |
| NOTE.—See Appendix "A a." | | | | | | | |
| NATIONAL MUSEUM. | | | | | | | |
| <i>Heating and Lighting, National Museum—</i> | | | | | | | |
| Expense of heating, lighting, and telephonic and electrical service for the National Museum | Appropriated.. | 23 | 214 | 1 | | 10,000 00 | 6,000 00 |

Estimates of appropriations required for the service of the fiscal year ending June 30, 1886—Continued.

| General object, (title of appropriation,) and details and explanations. | Date of acts, or treaties, providing for the expenditure. | References to Stats. at Large, or to Revised Statutes. | | | Estimated amt required for each detailed object of expenditure. | Total amount to be appropriated under each head of appropriation. | Amount appropriated for the fiscal year ending June 30, 1885. |
|---|---|--|-------|------|---|---|---|
| | | Vol. or R. S. | Page. | Sec. | | | |
| <i>Preservation of Collections, National Museum—</i> Preservation, exhibition, and increase of the collections received from the surveying and exploring expeditions of the Government, and from other sources, including salaries or compensation of all necessary employes..... | Appropriated.. | 23 | 214 | 1 | | \$110,000 00 | \$101,000 00 |
| NOTE.—Much complaint has been made by employes of the Museum, and their friends, that the salaries paid are so much below the Government standard, and the increase of the present estimate over that for the fiscal year 1885 is intended to make up the difference. The average of payment at the present time is \$60 per month for each individual, while that for the Department of Agriculture, representing about the same average of employes, is \$81 per month for each person employed. More than sixty persons in the Museum are greatly underpaid. | | | | | | | |
| <i>Preservation of Collections, National Museum, Armory Building—</i> Care of the Armory building and its grounds, and for the expense of watching, preservation, and storage of property of the National Museum and of the United States Fish Commission contained therein, including salaries or compensation of all necessary employes..... | Appropriated.. | 23 | 214 | 1 | | 2,500 00 | 2,500 00 |
| <i>Furniture and Fixtures, National Museum—</i> Cases, furniture, and fixtures required for the exhibition of the collections of the United States National Museum, and for salaries or compensation of all necessary employes | Appropriated.. | 23 | 214 | 1 | | 50,000 00 | 40,000 00 |
| TENTH CENSUS. | | | | | | | |
| <i>Expenses of the Tenth Census—</i> For proof-reading, rent, care of records, &c..... | { | Mar. 3, 1879 | 20 | 480 | 20 | | 10,000 00 |
| | | Apr. 20, 1880 | 21 | 75 | 1-8 | | |
| | | Appropriated.. | 23 | 212 | 1 | | |
| Total Miscellaneous Objects..... | | | | | | 580,500 00 | 510,300 00 |
| Total Miscellaneous under Interior Department..... | | | | | | 3,297,600 00 | 2,227,500 00 |
| UNDER DEPARTMENT OF JUSTICE. | | | | | | | |
| MISCELLANEOUS. | | | | | | | |
| <i>Expenses of Territorial Courts in Utah Territory—</i> Defraying the contingent expenses of the courts, including fees of the United States district attorney and his assistants; the fees and per diems of the United States commissioners and clerks of the courts; the fees, per diems, and travelling expenses of the United States marshal for the Territory of Utah, with the expenses of summoning jurors, subpoenaing witnesses, of arresting, guarding, and transporting prisoners, of hiring and feeding guards, and of supplying and caring for the penitentiary; to be paid under the direction and approval of the Attorney-General, upon accounts duly verified and certified..... | Appropriated.. | 23 | 223 | 1 | | \$30,000 00 | \$26,000 00 |
| <i>Defending Suits in Claims against the United States—</i> Defraying the necessary expenses incurred in the examination of witnesses and procuring of evidence in the matter of claims against the United States and the District of Columbia, pending in any Department, and for necessary expenses incurred in defending suits in the Court of Claims, to be expended under the direction of the Attorney-General..... | Appropriated.. | 23 | 223 | 1 | | 15,000 00 | 10,000 00 |
| <i>Prosecution and Collection of Claims—</i> Prosecution and collection of claims due to the United States, to be expended under the direction of the Attorney-General..... | Appropriated.. | 23 | 223 | 1 | | 1,500 00 | 500 00 |
| <i>Punishing Violations of Intercourse Acts and Frauds—</i> Detecting and punishing violations of the intercourse acts of Congress, and frauds committed in the Indian service, to be expended by the Attorney-General, in allowing such fees and compensation to witnesses, jurors, marshals and deputies, and agents; and in collecting evidence and defraying all other expenses that may be necessary for the purpose..... | Appropriated.. | 23 | 223 | 1 | | 5,000 00 | 5,000 00 |

Estimates of appropriations required for the service of the fiscal year ending June 30, 1886—Continued.

| General object, (title of appropriation,) and details and explanations. | Date of acts, or treaties, providing for the expenditure. | References to Stats. at Large, or to Revised Statutes. | | | Estimated am't required for each detailed object of expenditure. | Total amount to be appropriated under each head of appropriation. | Amount appropriated for the fiscal year ending June 30, 1885. |
|---|---|--|-----------|----------|--|---|---|
| | | Vol. or R. S. | Page. | Sec. | | | |
| <i>Support of Convicts—</i> Support, maintenance, and transportation of convicts transferred from the District of Columbia; for the necessary travelling expenses incident to the collection of criminal statistics, and for such expenses as are necessary in procuring public documents, reports, and information from reformatory institutions | Appropriated.. | 23 | 224 | 1 | | \$10,000 00 | \$10,000 00 |
| <i>Prosecution of Crimes—</i> Detection and prosecution of crimes against the United States, preliminary to indictment; for the investigation of official acts, records, and accounts of officers of the courts, including the investigation of the accounts of marshals, attorneys, clerks of the United States courts and United States commissioners, under the direction of the Attorney-General; and for this purpose all the records and dockets of these officers, without exception, shall be examined by his agents at any time..... | Appropriated.. | 23 | 223 | 1 | | 50,000 00 | 35,000 00 |
| <i>Uniform System of Book-keeping for United States Courts—</i> Providing and continuing a system of book-keeping for United States marshals and other officers..... | Appropriated.. | 23 | 224 | 1 | | 10,000 00 | 10,000 00 |
| <i>Restoring District Court Records—</i> Restoring the records in the office of the clerk of the district court for the southern district of Illinois, in arrears prior to March, 1880; to be disbursed by the Attorney-General, who shall secure the execution of the work as he shall deem best for the Government..... | Submitted..... | | | | | 12,000 00 | |
| Total Miscellaneous under Department of Justice..... | | | | | | 133,500 00 | 96,500 00 |
| JUDICIAL. | | | | | | | |
| UNITED STATES COURTS. | | | | | | | |
| <i>Expenses of United States Courts—</i> For defraying the expenses of the Supreme Court; of the circuit and district courts of the United States and of the District of Columbia; of jurors and witnesses; of suits in which the United States is interested; of the prosecution for offences committed against the United States; of the safe-keeping of prisoners; and of the enforcement of the provisions of Title twenty-six of the Revised Statutes, or any acts amendatory thereof or supplementary thereto, namely, those stated in the following itemized list: | | | | | | | |
| For payment of the fees and expenses of United States marshals and deputies..... | June 30, 1879 July 7, 1884 | 21 23 | 43 224 | 1-3 1 | } | \$750,000 00 | \$600,000 00 |
| For payment of United States district attorneys and their assistants..... | Same acts..... | | | | | 375,000 00 | 325,000 00 |
| For fees of clerks | do..... | | | | | 210,000 00 | 160,000 00 |
| For fees of United States commissioners, and justices of the peace acting as United States commissioners..... | do..... | | | | | 160,000 00 | 100,000 00 |
| For fees of jurors | do..... | | | | | 500,000 00 | 400,000 00 |
| For fees of witnesses | do..... | | | | | 610,000 00 | 500,000 00 |
| For support of prisoners, including necessary clothing and medical aid..... | do..... | | | | | 300,000 00 | 300,000 00 |
| For rent of rooms for United States courts..... | do..... | | | | | 60,000 00 | 50,000 00 |
| For pay of bailiffs and criers; of expenses of district judges who may be sent out of their districts to hold court; of meals for jurors when ordered by court; of compensation for jury commissioners, (including clerks of courts thus acting,) five dollars per day, not exceeding five days for any one term of court; and for such other miscellaneous expenses as may be authorized by the Attorney-General, including the employment of janitors and watchmen in rented buildings, interpreters, experts, and stenographers, the purchase of furniture for court-rooms and judges' chambers that are rented, post-mortem examinations, stationery for judges, and moving of court-records; of furnishing and collecting evidence where the United States is a party in interest, &c..... | do..... | | | | | 325,000 00 | 325,000 00 |
| Total Miscellaneous Judicial | | | | | | 3,290,000 00 | 2,760,000 00 |
| Total Miscellaneous..... | | | | | | 25,588,838 31 | 20,927,464 01 |

PERMANENT ANNUAL APPROPRIATIONS.

Estimates of appropriations required for the service of the fiscal year ending June 30, 1886—Continued.

| General object, (title of appropriation,) and details and explanations. | Date of acts, or treaties, providing for the expenditure. | References to Stats. at Large, or to Revised Statutes. | | | Estimated am't required for service of year ending June 30, 1886. | Estimated amount required for service of year ending June 30, 1885. | Amount appropriated for the fiscal year ended June 30, 1884. |
|--|---|--|--------|--------|---|---|--|
| | | Vol. or R. S. | Page. | Sec. | | | |
| SPECIFIC. | | | | | | | |
| UNDER THE TREASURY DEPARTMENT. | | | | | | | |
| Smithsonian Institution— | | | | | | | |
| Specific appropriation to pay for the erection of buildings and expenses of the Smithsonian Institution, being six per cent. on the fund derived from the bequest of James Smithson..... | | R. S. | 728 | 3689 | \$42,180 00 | \$42,180 00 | \$42,180 00 |
| Collecting Revenue from Customs— | | | | | | | |
| Specific appropriation of \$2,750,000 for the expenses of collecting the revenue from customs for each half year, in addition to such sums as may be received from fines, penalties, and forfeitures connected with the customs, and from fees paid into the Treasury by customs officers, and from storage, cartage, drayage, labor, and services..... | | R. S. | 724 | 3687 | 5,500,000 00 | 5,500,000 00 | 5,500,000 00 |
| NOTE.—The estimate of expenses for conducting the business of collecting the revenue from customs, required by section 5 of the act of August 5, 1882, to be submitted by the Secretary of the Treasury, will be made the subject of a separate communication to Congress. | | | | | | | |
| UNDER THE WAR DEPARTMENT. | | | | | | | |
| Arming and Equiping the Militia— | | | | | | | |
| Specific appropriation of \$200,000 annually for the purpose of providing arms and military equipments for the whole body of the militia of the United States..... | | R. S. | 290 | 1661 | 200,000 00 | 200,000 00 | 200,000 00 |
| Total Permanent Specific Appropriations..... | | | | | 5,742,180 00 | 5,742,180 00 | 5,742,180 00 |
| INDEFINITE. | | | | | | | |
| EXECUTIVE. | | | | | | | |
| UNDER THE TREASURY DEPARTMENT. | | | | | | | |
| Return of Proceeds of Captured and Abandoned Property— | | | | | | | |
| Indefinite appropriation for the return of proceeds from the sale of captured and abandoned property to the owners thereof, who may, to the satisfaction of the Court of Claims, prove their right to and ownership of said property | | R. S. | 724 | 3689 | \$20,000 00 | \$20,000 00 | |
| Sinking-Fund— | | | | | | | |
| Indefinite appropriation of one per cent. of the entire debt of the United States, to be set apart as a sinking-fund for the purchase or payment of the public debt, in such manner as the Secretary of the Treasury shall from time to time direct..... | Apr. 17, 1876 | R. S. 19 | 725 33 | 3689 2 | 17,829,087 22 | 18,305,289 24 | 46,790,229 50 |
| Indefinite appropriation of an amount equal to the interest on all bonds belonging to the sinking-fund, to be applied, as the Secretary of the Treasury shall from time to time direct, to the purchase or payment of the public debt..... | Apr. 17, 1876 | R. S. 19 | 724 33 | 3688 2 | | | |
| NOTE.—The amount actually required for the sinking-fund cannot be accurately determined at the time the estimate is made, as it depends upon what the principal of the debt may be seven months subsequently. Changes are liable to occur in the outstanding amount represented by coin certificates, certificates of deposit, and fractional currency—which are considered as a part of the debt—as also in the accrued interest which may be due on the bonds obtained for the fund. | | | | | | | |
| Interest on the Public Debt— | | | | | | | |
| Indefinite appropriation for payment of interest on the public debt, viz: | | | | | | | |
| Navy-pension fund..... | July 1, 1864 | 13 | 414 | 1 | 44,872,589 28 | 47,372,589 28 | 50,704,897 76 |
| | July 23, 1868 | 15 | 170 | 1 | | | |
| | July 14, 1870 | 16 | 272 | 2 | | | |
| | Jan. 20, 1871 | 16 | 399 | 1 | | | |
| Funded loan of 1891..... | Same acts..... | | | | | | |
| Funded loan of 1907..... | July 12, 1882 | 22 | 165 | 11 | | | |
| Loan of July 12, 1882..... | Feb. 26, 1879 | 20 | 321 | 1 | | | |
| Refunding certificates | | | | | | | |

Estimates of appropriations required for the service of the fiscal year ending June 30, 1886—Continued.

| General object, (title of appropriation,) and details and explanations. | Date of acts, or treaties, providing for the expenditure. | References to Stats. at Large, or to Revised Statutes. | | | Estimated am't required for service of year ending June 30, 1886. | Estimated amount required for service of year ending June 30, 1885. | Amount appropriated for the fiscal year ended June 30, 1884. |
|--|---|--|-------------------|----------------|---|---|--|
| | | Vol. or R. S. | Page. | Sec. | | | |
| <i>Interest on Pacific Railway Stock—</i> | | | | | | | |
| Indefinite appropriation for payment of interest on the public debt..... | July 1, 1862 July 2, 1864 | R. S. 12 13 | 725 489 356 | 3689 1 1 | \$3,877,410 72 | \$3,877,410 72 | \$3,873,480 72 |
| | | | | | | | |
| <i>Salaries and Expenses of Steamboat Inspectors—</i> | | | | | | | |
| Indefinite appropriation of the revenues received into the Treasury from the inspection of steam-vessels, and the licensing the officers of such vessels; for the payment of the salaries of all supervising inspectors, local inspectors, assistant inspectors, Supervising Inspector-General and clerks, together with their travelling and other expenses when on official duty; and for all instruments, books, blanks, stationery, furniture, and other things necessary to carry into effect the provisions of this act..... | | R. S. | 724 | 3689 | 225,000 00 | 225,000 00 | 183,755 10 |
| <i>Salaries and Expenses, Special Inspectors of Foreign Steam-Vessels—</i> | | | | | | | |
| Indefinite appropriation to pay the salaries of special inspectors of foreign steam-vessels, authorized to be appointed by the Secretary of the Treasury by the act of August 7, 1882, and for the travelling, contingent, and other expenses of the same, and for clerical help..... | Aug. 7, 1882 | 22 | 346 | 1-6 | 35,000 00 | 35,000 00 | 37,596 05 |
| <i>Refunding to National Banking Associations Excess of Duty—</i> | | | | | | | |
| Indefinite appropriation of such sums as may have been paid by national banks in excess of the amounts due from them on account of the duty required to be paid to the Treasurer of the United States..... | | R. S. | 1009 | 5218 | 500 00 | 500 00 | 156 25 |
| <i>Refunding Proceeds of Cotton Seized—</i> | | | | | | | |
| Indefinite appropriation of the amount actually covered into the Treasury as net proceeds of the sale of cotton unlawfully seized by the agents of the Government, after the thirtieth day of June, eighteen hundred and sixty-five, which is required to be paid to the lawful owners thereof or their legal representatives..... | May 18, 1872 | 17 | 134 | 5 | 1,000 00 | 1,000 00 | |
| <i>To Promote the Education of the Blind—</i> | | | | | | | |
| Indefinite appropriation of the interest on the investment and reinvestment in United States bonds of the principal sum of two hundred and fifty thousand dollars set apart as a perpetual fund for the purpose of aiding the education of the blind in the United States of America, through the American Printing-House for the Blind..... | Mar. 3, 1879 | 20 | 468 | 1-3 | 10,000 00 | 10,000 00 | 10,000 00 |
| <i>Coinage of the Standard Silver Dollar—</i> | | | | | | | |
| Indefinite appropriation of an amount sufficient to carry out the provisions of section 1 of "An act to authorize the coinage of the standard silver dollar, and to restore its legal-tender character," approved February 28, 1878.. | Feb. 28, 1878 | 20 | 25 | 1 | 140,000 00 | 140,000 00 | 136,963 51 |
| <i>Allowance or Drawback, (Internal Revenue)—</i> | | | | | | | |
| Indefinite appropriation to pay allowance or drawback on articles on which any internal duty or tax shall have been paid when said articles are exported..... | | R. S. | 725 | 3689 | 50,000 00 | 50,000 00 | 51,249 04 |
| <i>Refunding Taxes Illegally Collected, (Internal Revenue)—</i> | | | | | | | |
| Indefinite appropriation to refund and pay back taxes erroneously or illegally assessed or collected under the internal-revenue laws..... | | R. S. | 725 | 3689 | 60,000 00 | 70,000 00 | 33,424 50 |
| <i>Refunding Moneys Erroneously Received and Covered into the Treasury, (Internal Revenue)—</i> | | | | | | | |
| Indefinite appropriation to refund moneys received and covered into the Treasury before the payment of legal and just charges against the same..... | | R. S. | 725 | 3689 | 200 00 | 200 00 | 112 03 |
| <i>Redemption of Stamps, (Internal Revenue)—</i> | | | | | | | |
| Indefinite appropriation of such sum of money as may be necessary to repay the amount or value paid for stamps which may have been spoiled, destroyed, or rendered useless or unfit for the purpose intended, or which, through mistake, may have been improperly or unnecessarily used..... | | R. S. | 725 | 3689 | 200,000 00 | 250,000 00 | 294,601 54 |

Estimates of appropriations required for the service of the fiscal year ending June 30, 1886—Continued.

| General object, (title of appropriation,) and details and explanations. | Date of acts, or treaties, providing for the expenditure. | References to Stats. at Large, or to Revised Statutes. | | | Estimated am't required for service of year ending June 30, 1886. | Estimated amount required for service of year ending June 30, 1885. | Amount appropriated for the fiscal year ended June 30, 1884. |
|---|---|--|-------|------|---|---|--|
| | | Vol. or R. S. | Page. | Sec. | | | |
| <i>Marine-Hospital Establishment, (Customs)—</i> | | | | | | | |
| Indefinite appropriation of the money collected from masters or owners of vessels of the United States, at the rate of forty cents per month for every seaman employed; to constitute a general fund to be used for the benefit and convenience of sick and disabled American seamen, (repealed after July 1, 1884, by section 15 of the act of June 26, 1884, 23 Stat., p. 57)..... | | R. S. | 726 | 3689 | \$460,000 00 | \$460,000 00 | \$465,387 45 |
| Indefinite appropriation of the proceeds of leases and sales of marine-hospital buildings, and lands appertaining thereto, for the Marine-Hospital Establishment..... | | R. S. | 729 | 3692 | | | |
| Indefinite appropriation of the money collected from the masters or owners of vessels of the United States and foreign countries for duties on tonnage..... | June 26, 1884 | 23 | 57 | 15 | | | |
| <i>Collecting Revenue from Customs—</i> | | | | | | | |
| Indefinite appropriation of such sums as may be received during each year from fines, penalties, and forfeitures connected with the customs, and from storage, cartage, drayage, and labor; for the payment of expenses of collecting the revenue from customs—this sum being in addition to the specific appropriation of \$2,750,000 each half year for this purpose made by the same act..... | | R. S. | 724 | 3687 | 1,000,000 00 | 1,000,000 00 | 1,209,485 76 |
| <i>Detection and Prevention of Frauds on Customs Revenue—</i> | | | | | | | |
| That the Secretary of the Treasury be, and he is hereby, authorized to expend, out of the appropriation for defraying the expenses of collecting the revenue from customs, such amount as he may deem necessary, not exceeding one hundred thousand dollars per annum, for the detection and prevention of frauds upon the customs revenue..... | Mar. 3, 1879 | 20 | 386 | 1 | 70,000 00 | 70,000 00 | 66,482 65 |
| <i>Expenses of Regulating Immigration, (Customs)—</i> | | | | | | | |
| That there shall be levied, collected, and paid a duty of fifty cents for each and every passenger not a citizen of the United States who shall come by steam or sail vessel from a foreign port to any port within the United States. The said duty shall be paid to the collector of customs of the port to which such passenger shall come, or if there be no collector at such port, then to the collector of customs nearest thereto, by the master, owner, agent, or consignee of every such vessel, within twenty-four hours after the entry thereof into such port. The money thus collected shall be paid into the United States Treasury, and shall constitute a fund to be called the immigrant fund, and shall be used, under the direction of the Secretary of the Treasury, to defray the expense of regulating immigration under this act, and for the care of immigrants arriving in the United States, for the relief of such as are in distress, and for the general purposes and expenses of carrying this act into effect. The duty imposed by this section shall be a lien upon the vessels which shall bring such passengers into the United States, and shall be a debt in favor of the United States against the owner or owners of such vessels; and the payment of such duty may be enforced by any legal or equitable remedy: <i>Provided</i> , That no greater sum shall be expended for the purposes hereinbefore mentioned, at any port, than shall have been collected at such port..... | Aug. 3, 1882 | 22 | 214 | 1 | 200,000 00 | 200,000 00 | 235,443 86 |
| <i>Salaries and Expenses, Shipping Service—</i> | | | | | | | |
| Indefinite appropriation of all fees paid into the Treasury of the United States by shipping commissioners, under act of June 26, 1884, (23 Stat., pp. 53-60,) constituting a fund which shall be used, under the direction of the Secretary of the Treasury, to pay the compensation of said commissioners and their clerks, and such other expenses as he may find necessary to insure the proper administration of their duties..... | June 26, 1884 | 23 | 53-60 | 1-30 | 75,000 00 | 75,000 00 | |
| <i>Unclaimed Merchandise, (Customs)—</i> | | | | | | | |
| Indefinite appropriation to repay to claimants the overplus received from the sale of unclaimed merchandise, on due proof of their property and entitlement..... | | R. S. | 726 | 3689 | 1,000 00 | 1,000 00 | 319 89 |

Estimates of appropriations required for the service of the fiscal year ending June 30, 1886—Continued.[illegible]

Estimates of appropriations required for the service of the fiscal year ending June 30, 1886—Continued.

| General object, (title of appropriation,) and details and explanations. | Date of acts, or treaties, providing for the expenditure. | References to Stats. at Large, or to Revised Statutes. | | | Estimated am't required for service of year ending June 30, 1886. | Estimated amount required for service of year ending June 30, 1885. | Amount appropriated for the fiscal year ended June 30, 1884. |
|--|---|--|-------|------|---|---|--|
| | | Vol. or R. S. | Page. | Sec. | | | |
| <i>Ordnance Material, (Proceeds of Sales—War)—</i> Indefinite appropriation of an amount equal to the proceeds of sales of useless ordnance material by the War Department covered into the Treasury, to be applied to the purpose of procuring a supply of material adapted in manufacture and calibre to the present wants of the service; but there shall be expended under this provision not more than seventy-five thousand dollars in any one year..... | Mar. 3, 1875 | 18 | 388 | 1 | \$75,000 00 | \$75,000 00 | \$75,000 00 |
| <i>Constructing Jetties and other Works at South Pass, Mississippi River—</i> That the requisite amount is hereby appropriated, out of any money in the Treasury not otherwise appropriated, to enable the Secretary of War to cause to be paid all money that may become due and owing to James B. Eads and his associates, or that may become payable to said Eads, his assigns or legal representatives, in accordance with the provisions of the act approved March third, eighteen hundred and seventy-five, and the acts amendatory thereof, and to continue the monthly payments in the manner and to the full extent of the amount specified in the act approved June nineteenth, eighteen hundred and seventy-eight, chapter three hundred and thirteen, Statutes at Large: <i>Provided</i> , That nothing herein contained shall be held or construed as waiving or impairing any right which the United States may have under the original act hereinbefore referred to, or the several acts amendatory thereof: <i>And provided further</i> , That nothing in this act shall be construed as making an appropriation for the payment of the one million of dollars which by the provisions of the act of March third, eighteen hundred and seventy-five, are to remain as security in the possession of the United States, and only to become payable, one-half at the end of ten years and the residue at the end of twenty years, after the completion of the work provided for in said act, as ascertained and determined by the Secretary of War..... | May 13, 1879 | 21 | 4 | 1 | 150,000 00 | 150,000 00 | 150,000 00 |
| <i>Operating and Care of Canals and other Works of Navigation—</i> That no tolls or operating charges whatsoever shall be levied or collected upon any vessel or vessels, dredges, or other passing water-craft through any canal or other work for the improvement of navigation belonging to the United States; and for the purpose of preserving and continuing the use and navigation of said canals, rivers, and other public works without interruption, the Secretary of War, upon the application of the chief engineer in charge of said works, is hereby authorized to draw his warrant or requisition from time to time upon the Secretary of the Treasury to pay the actual expenses of operating and keeping said works in repair, which warrants or requisitions shall be paid by the Secretary of the Treasury out of any money in the Treasury not otherwise appropriated..... | July 5, 1884 | 23 | 147 | 4 | 130,000 00 | 130,000 00 | 132,677 12 |
| <i>Removing Sunken Vessels or Craft Obstructing or Endangering Navigation—</i> Indefinite appropriation of the proceeds of the sales of sunken vessels or craft and cargo removed from navigable waters obstructed thereby, under the provisions of the act of June 14, 1880..... | June 14, 1880 | 21 | 197 | 4 | 25,000 00 | 25,000 00 | 28,857 50 |
| Total Permanent Indefinite under War Department..... | | | | | 2,230,000 00 | 2,230,000 00 | 2,328,010 25 |
| UNDER THE NAVY DEPARTMENT. | | | | | | | |
| <i>Ordnance Material, (Proceeds of Sales—Navy)—</i> Indefinite appropriation of an amount equal to the proceeds of sales of useless ordnance material by the Navy Department, covered into the Treasury, to be applied to the purpose of procuring a supply of material adapted in manufacture and calibre to the present wants of the service; but there shall be expended, under this provision, not more than seventy-five thousand dollars in any one year..... | Mar. 3, 1875 | 18 | 388 | 1 | \$2,000 00 | \$2,000 00 | |

Estimates of appropriations required for the service of the fiscal year ending June 30, 1886—Continued.

| General object, (title of appropriation,) and details and explanations. | Date of acts, or treaties, providing for the expenditure. | References to Stats. at Large, or to Revised Statutes. | | | Estimated amt't required for service of year ending June 30, 1886. | Estimated amount required for service of year ending June 30, 1885. | Amount appropriated for the fiscal year ended June 30, 1884. |
|---|---|--|-------|--------|--|---|--|
| | | Vol. or R. S. | Page. | Sec. | | | |
| <i>Sales of Small-Arms—</i> Indefinite appropriation of the amount realized from the sale of rifled small-arms and carbines of calibre "fifty," now used in the Navy, as well as the cartridges adapted to them, (now or which may be on hand,) by the chief of the Bureau of Ordnance of the Navy Department, in such manner and upon such terms and conditions as may be approved by the Secretary of the Navy; the proceeds of which shall be used, under the direction of the Secretary of the Navy, in the purchasing of arms and ammunition of the calibre of small-arms in use by the United States Army | June 20, 1878 | 20 | 242 | 1 | \$10,000 00 | \$10,000 00 | \$8,793 66 |
| <i>Prize-Money to Captors—</i> For one moiety of the proceeds of prizes captured by vessels of the United States, to be distributed to the officers and crews thereof, in conformity to the provisions of title "Prize," (Revised Statutes;) also, the proceeds of derelict and salvage cases adjudged by the courts of the United States to salvors..... | | R. S. | 728 | 3689 | } 7,000 00 | 7,000 00 | 7,103 64 |
| | | R. S. | 897 | 4613 | | | |
| | | R. S. | 905 | 4562 | | | |
| <i>Indemnity to Seamen and Marines for Lost Clothing—</i> Indefinite appropriation to allow and pay to each person, not an officer, employed on a vessel of the United States, sunk or otherwise destroyed, and whose personal effects have been lost, a sum not exceeding sixty dollars. In the event of the death of the person, this sum is to be paid to his legal representatives..... | | R. S. | 727 | 3689 | 2,000 00 | 3,000 00 | 1,429 93 |
| Total Permanent Indefinite under Navy Department.. | | | | | 21,000 00 | 22,000 00 | 17,327 23 |
| UNDER THE INTERIOR DEPARTMENT. | | | | | | | |
| <i>Deposits by Individuals for Surveying Public Lands—</i> Indefinite appropriation of the amount deposited by individuals to pay the cost and expenses incident to the survey of lands, not mineral or reserved, upon which they have settled, any excess of the sums so deposited, over and above the actual cost of surveys, comprising all expenses incident thereto, for which they were severally deposited, to be repaid to the depositors, respectively..... | | R. S. | 728 | 3689 | \$1,000,000 00 | \$1,000,000 00 | \$1,116,333 92 |
| <i>Indemnity for Swamp-Lands to States—</i> Indefinite appropriation to pay to the States the proceeds of swamp-lands within their limits which may have been erroneously sold by the United States | | R. S. | 728 | 3689 | 60,000 00 | 75,000 00 | 34,252 33 |
| <i>Refunding Money for Lands Erroneously Sold—</i> Indefinite appropriation to pay to the purchaser or purchasers the sum or sums of money received for lands erroneously sold by the United States..... | | R. S. | 728 | 3689 | 50,000 00 | 50,000 00 | 32,699 64 |
| <i>Maryland Institution for Instruction of the Blind—</i> Indefinite appropriation to pay for the instruction of the indigent blind children formerly instructed in the "Columbia Institution for the Instruction of the Deaf, Dumb, and Blind," in Maryland, or some other State | | R. S. | 728 | 3689 | 5,000 00 | 5,000 00 | 6,791 33 |
| <i>Five, Three, and Two per Cent. Fund to States, (Lands)—</i> Indefinite appropriation to pay the several States five per cent. (two and three per cent. only to certain of the States) of the net proceeds of sales of all public lands lying within their limits, for the purpose of education, or of making public roads and improvements. The amounts paid during the fiscal year ended June 30, 1884, were: To Alabama, \$9,793.57; to Arkansas, \$3,365.85; to Colorado, \$4,952.51; to Florida, \$11,231.28; to Kansas, \$26,636.22; to Louisiana, \$22,773.51; to Michigan, \$26,115.40; to Minnesota, \$31,507.06; to Mississippi, \$35,179.02; to Missouri, \$7,668.87; to Nebraska, \$29,242.62; to Oregon, \$5,277.21; to Wisconsin, \$25,748.16..... | | R. S. | 728 | 3689 | } 200,000 00 | 250,000 00 | 239,491 28 |
| | Feb. 20, 1811 | 2 | 643 | 5 | | | |
| | Mar. 1, 1817 | 3 | 348 | 5 | | | |
| | Mar. 2, 1819 | 3 | 491 | 6 | | | |
| | Sept. 4, 1841 | 5 | 457 | 16, 17 | | | |
| | Jan. 29, 1861 | 12 | 127 | 3 | | | |
| | Apr. 19, 1864 | 13 | 49 | 12 | | | |
| | Mar. 3, 1875 | 18 | 476 | 12 | | | |

Estimates of appropriations required for the service of the fiscal year ending June 30, 1886—Continued.

| General object, (title of appropriation,) and details and explanations. | Date of acts, or treaties, providing for the expenditure. | References to Stats. at Large, or to Revised Statutes. | | | Estimated am't required for service of year ending June 30, 1886. | Estimated amount required for service of year ending June 30, 1885. | Amount appropriated for the fiscal year ended June 30, 1884. |
|--|---|--|-------------------|----------------|---|---|--|
| | | Vol. or R. S. | Page. | Sec. | | | |
| <i>Maintenance and Education of Helen and Heloise Lincoln—</i> Indefinite appropriation to pay interest on five thousand dollars reserved from annuities due Kiowa Indians, to be used for the maintenance, education, and support during their lifetime, until they attain the age of twenty-one years, of Helen and Heloise Lincoln, when the principal shall be paid them..... | May 15, 1870 | 16 | 377 | 1, 2 | \$125 00 | \$125 00 | \$593 75 |
| <i>Maintenance and Education of Adelaide and Julia German—</i> Indefinite appropriation to pay interest on five thousand dollars reserved from annuities due, or to become due, Cheyenne Indians, to be used for the maintenance, education, and support of Adelaide and Julia German, until they attain the age of twenty-one years, when the principal and all unexpended interest shall be paid them..... | Mar. 3, 1875 | 18 | 424 | 1 | 250 00 | 250 00 | 250 00 |
| <i>Maintenance and Education of Catharine and Sophia Germain—</i> Indefinite appropriation to pay interest on five thousand dollars reserved from annuities due, or to become due, Cheyenne Indians, to be used for the maintenance, education, and support of Catharine and Sophia Germain until they attain the age of twenty-one years, when the principal and all unexpended interest shall be paid them..... | Mar. 1, 1879 | 20 | 603 | 1 | | 31 25 | 125 00 |
| Total Permanent Indefinite under the Interior Department..... | | | | | 1, 315, 375 00 | 1, 380, 406 25 | 1, 430, 537 25 |
| POST-OFFICE DEPARTMENT. | | | | | | | |
| <i>Mail Transportation, Pacific Railroads—</i> That for the proper adjustment of the accounts of the Union Pacific, Central Pacific, Kansas Pacific, Western Pacific, and Sioux City and Pacific Railroad Companies, respectively, for services which have been or may be hereafter performed for the Government for transportation of the Army and transportation of the mails, the Secretary of the Treasury is hereby authorized to make such entries upon the books of the Department as will carry to the credit of said companies the amounts so earned or to be earned by them during each fiscal year, and withheld under the provisions of section fifty-two hundred and sixty of the Revised Statutes, and of the act of Congress approved May seventh, eighteen hundred and seventy-eight: <i>Provided</i> , That this shall not authorize the expenditure of any money from the Treasury nor change the method now provided by law for the auditing of such claims against the Government: <i>Provided further</i> , That this paragraph shall not be so construed as to be a disposition of any moneys due or to become due to or from said companies, respectively, or to, in any way, affect their rights or duties, or the rights of the United States, under existing laws, it being only intended hereby to enable the proper accounting officers to state on the books of the Treasury the accounts between the Government and said companies, respectively..... | May 7, 1878 Mar. 3, 1879 | R. S. 20 20 | 1018 58 420 | 5260 2 1 | \$1,250,000 00 | \$1, 250, 000 00 | \$915, 868 29 |
| | | | | | | | |
| NOTE.—The amount appropriated for the adjustment of these accounts is deposited in the Treasury to the credit of the respective roads, under section 5260, Revised Statutes, and section 2, act May 7, 1878, (20 Stat., p. 58.) | | | | | | | |
| Total Permanent Indefinite under Post-Office Department..... | | | | | 1, 250, 000 00 | 1, 250, 000 00 | 915, 868 29 |
| DEPARTMENT OF JUSTICE. | | | | | | | |
| <i>Fees for Supervisors of Elections—</i> Indefinite appropriation to pay supervisors of elections compensation, apart from and in excess of all fees allowed by law, for the performance of any duty as circuit-court commissioner..... | | R. S. | 729 | 3689 | \$30, 000 00 | \$250, 000 00 | \$18, 109 42 |
| Total Permanent Indefinite under Executive..... | | | | | 112,642,336 86 | 114, 536, 707 41 | 117, 510, 636 40 |
| JUDICIAL. | | | | | | | |
| <i>Salaries, Retired Judges—</i> To pay the salaries of the United States judges retired under section seven hundred and fourteen of the Revised Statutes..... | | R. S. | 135 | 714 | \$42, 000 00 | \$42, 000 00 | \$42, 711 20 |

Estimates of appropriations required for the service of the fiscal year ending June 30, 1886—Continued.

| General object, (title of appropriation,) and details and explanations. | Date of acts, or treaties, providing for the expenditure. | References to Stats. at Large, or to Revised Statutes. | | | Estimated am't required for service of year ending June 30, 1886. | Estimated amount required for service of year ending June 30, 1885. | Amount appropriated for the fiscal year ended June 30, 1884. |
|--|---|--|-------|------|---|---|--|
| | | Vol. or R. S. | Page. | Sec. | | | |
| <i>Salary and Expenses, Reporter of Supreme Court—</i> The reporter of the decisions of the Supreme Court of the United States shall be entitled to receive from the Treasury an annual salary of four thousand five hundred dollars when his report of said decisions constitutes one volume, and an additional sum of one thousand two hundred dollars when, by direction of the court, he causes to be printed and published in any year a second volume, and said reporter shall be annually entitled to clerk-hire in the sum of one thousand two hundred dollars, and to office-rent, stationery, and contingent expenses in the sum of six hundred dollars, and an amount sufficient for the payment of said sums is hereby appropriated: <i>Provided</i> , That the above provision shall not apply to decisions of the court pronounced at the last term thereof, but that said decisions shall be printed and the volumes containing them delivered to the Secretary of the Interior as prescribed by existing laws; and an amount sufficient to pay the salary and compensation of the reporter in connection therewith is hereby appropriated: <i>And provided further</i> , That the volumes of the decisions which said court shall hereafter pronounce shall be furnished by the reporter to the public at a sum not exceeding two dollars per volume, and the number of volumes now required to be delivered to the Secretary of the Interior shall be furnished by the reporter without any charge therefor..... | Aug. 5, 1882 | 22 | 254 | 1 | \$7,500 00 | \$7,500 00 | \$8,700 00 |
| Total Permanent Indefinite under Judicial..... | | | | | 49,500 00 | 49,500 00 | 51,411 20 |
| Total Permanent Specific and Indefinite Appropriations..... | | | | | 118,434,016 86 | 120,328,387 41 | 123,304,227 60 |

RECAPITULATION.

RECAPITULATION BY TITLES.

| Objects. | Estimates for 1886. | Appropriations for 1885. |
|--|---------------------|--------------------------|
| LEGISLATIVE. | | |
| UNITED STATES SENATE. | | |
| Salaries and mileage of Senators | \$413,000 00 | \$413,000 00 |
| General salary account of the Senate | 321,627 10 | 290,596 60 |
| Pay of Capitol police, (Senate share) | 18,300 00 | 18,300 00 |
| Reporting proceedings and debates, Senate | 25,000 00 | 25,000 00 |
| Preparing and compiling Congressional Directory | 1,200 00 | 1,200 00 |
| Contingent expenses of the Senate | 88,880 00 | 80,820 00 |
| Appropriations for 1885 not asked for in 1886, including deficiencies and miscellaneous* | | 110,421 08 |
| Total United States Senate | 868,007 10 | 939,337 68 |
| HOUSE OF REPRESENTATIVES. | | |
| Salaries and mileage of Members and Delegates | \$1,805,624 00 | \$1,805,624 00 |
| General salary account of the House | 372,533 45 | 342,305 27 |
| Pay of Capitol police, (House share) | 18,300 00 | 18,300 00 |
| Contingent expenses of the House | 134,962 00 | 124,412 00 |
| Appropriations for 1885 not asked for in 1886, including deficiencies and miscellaneous* | | 140,417 22 |
| Total House of Representatives | 2,331,419 45 | 2,431,058 49 |
| LEGISLATIVE MISCELLANEOUS. | | |
| General salary account, office of Public Printer | \$15,300 00 | \$15,300 00 |
| Contingent expenses, office of Public Printer | 3,000 00 | 3,000 00 |
| General salary account, Library of Congress | 38,320 00 | 38,320 00 |
| Increase of Library of Congress | 12,500 00 | 12,500 00 |
| Contingent expenses, Library of Congress | 1,500 00 | 1,500 00 |
| General salary account, Botanic Garden | 11,700 00 | 11,700 00 |
| Improving Botanic Garden | 5,000 00 | 7,500 00 |
| General salary account, Court of Claims | 30,740 00 | 29,840 00 |
| Contingent expenses, Court of Claims | 4,000 00 | 4,000 00 |
| Appropriations for 1885 not asked for in 1886, including deficiencies and miscellaneous* | | 12,317 96 |
| Total Legislative Miscellaneous | 122,060 00 | 135,977 96 |
| Total Legislative | 3,321,486 55 | 3,506,374 13 |
| EXECUTIVE. | | |
| EXECUTIVE PROPER. | | |
| Salary of the President | \$50,000 00 | \$50,000 00 |
| Salary of the Vice-President | 8,000 00 | 8,000 00 |
| General salary account of Executive office | 37,064 00 | 36,064 00 |
| Contingent expenses of Executive office | 8,000 00 | 8,000 00 |
| Salaries and expenses of Civil-Service Commission | 30,900 00 | 26,140 00 |
| Total Executive Proper | 133,964 00 | 128,204 00 |
| DEPARTMENT OF STATE. | | |
| General salary account | \$119,630 00 | \$112,350 00 |
| Publication of Annual Statutes | 4,000 00 | 4,000 00 |
| Postage | 6,000 00 | |
| Contingent expenses | 20,580 00 | 15,280 00 |
| Appropriations for 1885 not asked for in 1886, including deficiencies and miscellaneous* | | 670 51 |
| Total Department of State | 150,210 00 | 132,300 51 |
| TREASURY DEPARTMENT. | | |
| General salary account | \$3,180,044 75 | \$3,054,352 65 |
| Stationery | 35,000 00 | 35,000 00 |
| Postage | 3,000 00 | 2,500 00 |
| Contingent expenses | 110,525 00 | 99,025 00 |
| Total Treasury Department | 3,328,569 75 | 3,190,877 65 |
| INDEPENDENT TREASURY. | | |
| General salary account | \$368,050 00 | \$358,300 00 |
| Compensation of special agents | 4,000 00 | 4,000 00 |
| Checks and drafts | 28,000 00 | 28,000 00 |
| Total Independent Treasury | 400,050 00 | 390,300 00 |

ESTIMATES—RECAPITULATION.

Recapitulation by Titles—Continued.

| Objects. | Estimates for 1886. | Appropriations for 1885. |
|---|---------------------|--------------------------|
| MINTS AND ASSAY OFFICES. | | |
| General salary account..... | \$243,860 00 | \$241,130 00 |
| Wages of workmen | 819,000 00 | 725,800 00 |
| Contingent expenses | 286,000 00 | 262,500 00 |
| Appropriations for 1885 not asked for in 1886, including deficiencies and miscellaneous*..... | | 435 49 |
| Total Mints and Assay Offices..... | 1,348,860 00 | 1,229,865 49 |
| TERRITORIAL GOVERNMENTS. | | |
| General salary account..... | \$140,700 00 | \$137,700 00 |
| Legislative expenses | 85,685 00 | 119,235 40 |
| Contingent expenses | 6,500 00 | 6,500 00 |
| Compensation and expenses, Utah Commission..... | 40,000 00 | 40,000 00 |
| Compensation and expenses, officers of election, Utah..... | 25,000 00 | 25,000 00 |
| Appropriations for 1885 not asked for in 1886, including deficiencies and miscellaneous*..... | | 27,780 06 |
| Total Territorial Governments..... | 297,885 00 | 356,215 46 |
| INTERNAL REVENUE. | | |
| Expenses of assessing and collecting | \$4,150,000 00 | \$4,150,000 00 |
| Appropriations for 1885 not asked for in 1886, including deficiencies and miscellaneous*..... | | 81,373 11 |
| Total Internal Revenue | 4,150,000 00 | 4,231,373 11 |
| WAR DEPARTMENT. | | |
| General salary account..... | \$1,921,555 00 | \$1,906,184 56 |
| Stationery | 30,000 00 | 30,000 00 |
| Postage..... | 3,000 00 | 3,000 00 |
| Contingent expenses and rent..... | 113,300 00 | 104,700 00 |
| Salaries of employes, public buildings and grounds under Chief Engineer..... | 49,060 00 | 43,340 00 |
| Contingent expenses, public buildings and grounds under Chief Engineer..... | 1,400 00 | 1,400 00 |
| Salaries, office of superintendent of State, War, and Navy Department building..... | 87,520 00 | 85,620 00 |
| Fuel, lights, &c., State, War, and Navy Department building..... | 34,000 00 | 34,000 00 |
| Paving roadway, east and south sides of State, War, and Navy Department building..... | 14,139 75 | |
| Appropriations for 1885 not asked for in 1886, including deficiencies and miscellaneous*..... | | 4,000 00 |
| Total War Department..... | 2,253,974 75 | 2,212,244 56 |
| NAVY DEPARTMENT. | | |
| General salary account..... | \$293,095 00 | \$251,606 20 |
| Contingent and miscellaneous expenses | 81,596 00 | 55,836 00 |
| Appropriations for 1885 not asked for in 1886, including deficiencies and miscellaneous*..... | | 2,500 00 |
| Total Navy Department..... | 374,691 00 | 309,942 20 |
| INTERIOR DEPARTMENT. | | |
| General salary account..... | \$4,494,074 00 | \$4,245,494 97 |
| Contingent expenses, rent and miscellaneous..... | 254,935 00 | 227,495 00 |
| Stationery | 72,500 00 | 65,000 00 |
| Postage..... | 8,000 00 | 5,000 00 |
| Scientific library | 5,000 00 | 5,000 00 |
| Plates for the Patent-Office Official Gazette..... | 44,000 00 | 42,000 00 |
| Photolithographing..... | 90,000 00 | 85,000 00 |
| Appropriations for 1885 not asked for in 1886, including deficiencies and miscellaneous*..... | | 79,456 08 |
| Total Interior Department..... | 4,968,509 00 | 4,754,446 05 |
| PUBLIC-LAND OFFICES. | | |
| General salary account, offices of surveyors-general..... | \$193,900 00 | \$155,600 00 |
| Appropriations for 1885 not asked for in 1886, including deficiencies and miscellaneous*..... | | 1,506 62 |
| Total Public-Land Offices, salaries..... | 193,900 00 | 157,106 62 |
| POST-OFFICE DEPARTMENT. | | |
| General salary account..... | \$731,050 00 | \$696,480 00 |
| Contingent expenses | 126,700 00 | 126,700 00 |
| Postage..... | 500 00 | |
| Appropriations for 1885 not asked for in 1886, including deficiencies and miscellaneous*..... | | 28,257 20 |
| Total Post-Office Department..... | 858,250 00 | 851,437 20 |

Recapitulation by Titles—Continued.

| Objects. | Estimates for 1886. | Appropriations for 1885. |
|---|---------------------|--------------------------|
| DEPARTMENT OF AGRICULTURE. | | |
| General salary account..... | \$142,860 00 | \$137,590 00 |
| Contingent expenses..... | 15,000 00 | 15,000 00 |
| Postage..... | 4,000 00 | 4,000 00 |
| Collecting agricultural statistics..... | 100,000 00 | 100,000 00 |
| Purchase and distribution of seeds..... | 100,000 00 | 100,000 00 |
| Experimental garden and grounds..... | 20,250 00 | 17,100 00 |
| Museum and herbarium..... | 1,000 00 | 1,000 00 |
| Furniture, cases, and repairs..... | 7,500 00 | 6,000 00 |
| Library..... | 1,500 00 | 1,500 00 |
| Laboratory..... | 50,000 00 | 50,000 00 |
| Bureau of Animal Industry..... | 150,000 00 | 150,000 00 |
| Quarantine stations for neat-cattle..... | 50,000 00 | 25,000 00 |
| Investigating the history of insects injurious to agriculture..... | 20,000 00 | 20,000 00 |
| Report on forestry..... | 10,000 00 | 10,000 00 |
| Tea-culture..... | 3,000 00 | 3,000 00 |
| Silk-culture..... | 15,000 00 | 15,000 00 |
| Elevator in Department building..... | 9,000 00 | |
| Total Department of Agriculture..... | 699,110 00 | 655,190 00 |
| DEPARTMENT OF JUSTICE. | | |
| General salary account..... | \$149,730 00 | \$140,190 00 |
| Contingent expenses..... | 14,560 00 | 14,160 00 |
| Salaries of employes, court-house, Washington, D. C..... | 11,760 00 | 11,760 00 |
| Warden of jail, District of Columbia..... | 1,800 00 | 1,800 00 |
| Appropriations for 1885 not asked for in 1886, including deficiencies and miscellaneous*..... | | 4,049 71 |
| Total Department of Justice..... | 177,850 00 | 171,959 71 |
| Total Executive..... | 19,335,823 50 | 18,771,462 56 |
| JUDICIAL. | | |
| General salary account of the Supreme Court..... | \$147,500 00 | \$147,500 00 |
| General salary account of the district courts..... | 203,500 00 | 203,500 00 |
| General salary account of the supreme court, District of Columbia..... | 24,500 00 | 24,500 00 |
| General salary account of district attorneys..... | 20,100 00 | 20,100 00 |
| General salary account of district marshals..... | 12,700 00 | 12,700 00 |
| Appropriations for 1885 not asked for in 1886, including deficiencies and miscellaneous*..... | | 13 08 |
| Total Judicial..... | 408,300 00 | 408,313 08 |
| Total Civil Establishment..... | 23,065,610 05 | 22,686,149 77 |
| FOREIGN INTERCOURSE. | | |
| Diplomatic salary account..... | \$395,925 00 | \$359,850 00 |
| Contingent expenses of foreign missions..... | 90,000 00 | 75,000 00 |
| Consular salary account..... | 568,100 00 | 508,520 00 |
| Contingent expenses of consulates..... | 150,000 00 | 110,000 00 |
| Loss on bills of exchange..... | 5,000 00 | 5,000 00 |
| Expenses of interpreters, guards, &c., in Turkish Dominions..... | 5,000 00 | 3,000 00 |
| Rent for consul-general at London..... | 2,400 00 | |
| Rent for consul-general at Paris..... | 2,000 00 | |
| Steam-launch and boats for legations and consulates..... | 2,000 00 | 500 00 |
| Prisons for American convicts..... | 13,950 00 | 12,450 00 |
| Bringing home criminals..... | 5,000 00 | 5,000 00 |
| Rent of court-house and jail in Japan..... | 3,850 00 | |
| Relief and protection of American seamen..... | 50,000 00 | 40,000 00 |
| Rescuing shipwrecked American seamen..... | 4,500 00 | 4,500 00 |
| Shipping and discharging seamen..... | 6,000 00 | 6,000 00 |
| Expenses under the neutrality act..... | 20,000 00 | |
| Annual expenses of Cape Spartel light..... | 325 00 | 300 00 |
| Fees and costs in extradition cases..... | 5,000 00 | 5,000 00 |
| Foreign hospital at Panama..... | 500 00 | 300 00 |
| Allowance to widows or heirs of diplomatic officers who die abroad..... | 5,000 00 | 5,000 00 |
| Transporting remains of ministers and consuls to their homes for interment..... | 10,000 00 | 10,000 00 |
| Publication of consular and commercial reports..... | 40,000 00 | 20,000 00 |
| Buildings and grounds for legation in China..... | 3,100 00 | 3,100 00 |
| Building for legation in Tah Chosun, Corea..... | 3,200 00 | |
| Repairs of legation buildings at Tangier..... | 2,500 00 | |
| International boundary survey, United States and Mexico..... | 224,556 75 | |
| International Commission for the Establishment of Electrical Units..... | 3,000 00 | 3,000 00 |
| International Bureau of Weights and Measures..... | 2,270 00 | 2,270 00 |
| Appropriations for 1885 not asked for in 1886, including deficiencies and miscellaneous*..... | | 136,207 90 |
| Total Foreign Intercourse..... | 1,623,176 75 | 1,314,997 90 |

Recapitulation by Titles—Continued.

| Objects. | Estimates for 1886. | Appropriations for 1885. |
|---|---------------------|--------------------------|
| MILITARY ESTABLISHMENT. | | |
| Expenses of Commanding-General's office..... | \$3,000 00 | \$1,750 00 |
| Expenses of recruiting, and contingent, Adjutant-General's Office..... | 109,802 50 | 112,500 00 |
| Signal Service..... | 9,950 00 | 5,000 00 |
| Pay, and travelling and general expenses of the Army..... | 12,594,321 70 | 12,150,000 00 |
| Pay of Military Academy..... | 244,605 00 | 228,218 50 |
| Current and miscellaneous expenses of Military Academy..... | 74,482 50 | 69,465 00 |
| Subsistence of the Army..... | 2,147,415 75 | 1,900,000 00 |
| Regular supplies, Quartermaster's Department..... | 2,900,000 00 | 2,900,000 00 |
| Incidental expenses, Quartermaster's Department..... | 700,000 00 | 675,000 00 |
| Transportation of the Army and its supplies..... | 3,125,000 00 | 3,125,000 00 |
| Horses for cavalry and artillery..... | 200,000 00 | 200,000 00 |
| Barracks and quarters..... | 760,000 00 | 700,000 00 |
| Construction and repair of hospitals..... | 140,000 00 | 100,000 00 |
| Clothing and equipage..... | 1,499,000 00 | 1,400,000 00 |
| Contingencies of the Army..... | 30,000 00 | 30,000 00 |
| Medical and Hospital Department..... | 265,000 00 | 240,000 00 |
| Engineer depot, Willet's Point, N. Y..... | 17,000 00 | 5,200 00 |
| Ordnance Service..... | 150,000 00 | 100,000 00 |
| Ordnance, ordnance stores and supplies..... | 610,000 00 | 400,000 00 |
| Manufacture of arms..... | 850,000 00 | 400,000 00 |
| Appropriations for 1885 not asked for in 1886, including deficiencies and miscellaneous*..... | | 61,844 81 |
| Total Military Establishment..... | 26,429,577 45 | 24,803,978 31 |
| NAVAL ESTABLISHMENT. | | |
| Pay of the Navy..... | \$7,305,780 00 | \$3,716,990 00 |
| Contingent of the Navy..... | 100,000 00 | 50,000 00 |
| Increase of the Navy..... | 15,071,572 62 | 2,191,732 50 |
| Navigation and supplies, Bureau of Navigation..... | 130,000 00 | 50,000 00 |
| Civil establishment, Bureau of Navigation..... | 6,000 00 | 2,500 00 |
| Contingent, Bureau of Navigation..... | 5,000 00 | 2,000 00 |
| Ocean surveys, Bureau of Navigation..... | 20,000 00 | |
| Survey of west coast of Mexico, Bureau of Navigation..... | 10,000 00 | |
| Compass-testing house, Bureau of Navigation..... | 7,000 00 | |
| Publication of professional papers, Bureau of Navigation..... | 12,000 00 | |
| Naval-war college, Bureau of Navigation..... | 13,000 00 | |
| Ordnance and ordnance stores, Bureau of Ordnance..... | 856,715 00 | 75,000 00 |
| Civil establishment, Bureau of Ordnance..... | 11,217 25 | 2,500 00 |
| Contingent, Bureau of Ordnance..... | 5,000 00 | 1,500 00 |
| Repairs, Bureau of Ordnance..... | 16,000 00 | 7,500 00 |
| Torpedo corps, Bureau of Ordnance..... | 115,000 00 | 25,000 00 |
| Equipment and recruiting, Bureau of Equipment and Recruiting..... | 896,000 00 | 400,000 00 |
| Civil establishment, Bureau of Equipment and Recruiting..... | 18,251 75 | 4,500 00 |
| Contingent, Bureau of Equipment and Recruiting..... | 20,000 00 | 5,000 00 |
| Transportation and recruiting, Bureau of Equipment and Recruiting..... | 35,000 00 | 12,500 00 |
| Maintenance of yards and docks, Bureau of Yards and Docks..... | 425,289 00 | 110,000 00 |
| Civil establishment, Bureau of Yards and Docks..... | 45,929 75 | 12,000 00 |
| Contingent, Bureau of Yards and Docks..... | 25,000 00 | 10,000 00 |
| Naval Asylum, Philadelphia, Pa., Bureau of Yards and Docks..... | 98,111 00 | 29,906 50 |
| Medical department and civil establishment, Bureau of Medicine and Surgery..... | 60,000 00 | 30,000 00 |
| Contingent, Bureau of Medicine and Surgery..... | 25,000 00 | 12,500 00 |
| Repairs, Bureau of Medicine and Surgery..... | 20,000 00 | 7,500 00 |
| Naval-hospital fund, Bureau of Medicine and Surgery..... | 30,000 00 | 15,000 00 |
| Provisions for the Navy, Bureau of Provisions and Clothing..... | 1,275,840 62 | 550,000 00 |
| Civil establishment, Bureau of Provisions and Clothing..... | 12,411 50 | 3,000 00 |
| Contingent, Bureau of Provisions and Clothing..... | 60,000 00 | 20,000 00 |
| Construction and repair, Bureau of Construction and Repair..... | 1,750,000 00 | 550,000 00 |
| Civil establishment, Bureau of Construction and Repair..... | 32,858 75 | 10,000 00 |
| Steam-machinery, Bureau of Steam-Engineering..... | 1,000,000 00 | 500,000 00 |
| Civil establishment, Bureau of Steam-Engineering..... | 17,317 25 | 5,000 00 |
| Contingent, Bureau of Steam-Engineering..... | 1,000 00 | 500 00 |
| Pay of Naval Academy..... | 102,525 45 | 49,441 37 |
| Repairs and improvements, Naval Academy..... | 21,000 00 | 10,500 00 |
| Heating and lighting, Naval Academy..... | 17,000 00 | 8,500 00 |
| Contingent, Naval Academy..... | 45,500 00 | 22,200 00 |
| Pay of Marine Corps..... | 670,842 00 | 321,657 86 |
| Provisions, clothing, miscellaneous, and contingent, Marine Corps..... | 264,848 56 | 107,593 25 |
| Appropriations for 1885 not asked for in 1886, including deficiencies and miscellaneous*..... | | 310,475 34 |
| Total Naval Establishment..... | 30,654,010 50 | †9,242,496 82 |
| INDIAN AFFAIRS. | | |
| Current and contingent expenses of the Indian service..... | \$268,500 00 | \$218,300 00 |
| Fulfilling treaty stipulations with and support of Indian tribes, (treaty obligations)..... | 3,194,354 88 | 2,619,980 31 |
| Miscellaneous supports..... | 1,427,500 00 | 1,200,500 00 |
| General and miscellaneous expenses of the Indian service..... | 934,800 00 | 687,800 00 |

† Appropriations for the Naval Establishment for 1885 were made only for the six months ending December 31, 1884.

Recapitulation by Titles—Continued.

| Objects. | Estimates for 1886. | Appropriations for 1885. |
|---|---------------------|--------------------------|
| INDIAN AFFAIRS—CONTINUED. | | |
| Interest on trust-fund stocks..... | \$95, 170 00 | \$95, 170 00 |
| Support of schools..... | 1, 407, 724 76 | 989, 200 00 |
| Appropriations for 1885 not asked for in 1886, including deficiencies and miscellaneous*..... | | 387, 769 36 |
| Total Indian Affairs..... | 7, 328, 049 64 | 6, 198, 719 67 |
| PENSIONS. | | |
| Army and Navy pensions..... | \$60, 000, 000 00 | \$20, 810, 000 00 |
| Appropriations for 1885 not asked for in 1886, including deficiencies and miscellaneous*..... | | 755, 525 97 |
| Total Pensions..... | 60, 000, 000 00 | 21, 565, 525 97 |
| PUBLIC WORKS. | | |
| Legislative— | | |
| Botanic Garden..... | \$7, 400 00 | \$4, 600 00 |
| Treasury Department— | | |
| Custom-houses and other public buildings..... | \$3, 229, 366 54 | \$775, 000 00 |
| Appropriations for 1885 not asked for in 1886*..... | | 1, 283, 280 20 |
| Light-houses, beacons, and fog-signals..... | 1, 261, 550 00 | 48, 400 00 |
| Appropriations for 1885 not asked for in 1886*..... | | 278, 350 00 |
| Miscellaneous objects appropriated for 1885 not asked for in 1886*..... | | 900 00 |
| | 4, 490, 916 54 | 2, 385, 930 20 |
| War Department— | | |
| Arsenals and powder-depots..... | \$867, 753 20 | \$328, 655 00 |
| Fortifications and other works of defence..... | 7, 303, 000 00 | 680, 000 00 |
| Improving rivers and harbors..... | 8, 177, 400 00 | 14, 948, 300 00 |
| Buildings and grounds in Washington..... | 1, 043, 250 00 | 452, 250 00 |
| Military Academy..... | 74, 257 28 | 16, 880 00 |
| Miscellaneous..... | 1, 106, 800 00 | 208, 000 00 |
| Appropriations for 1885 not asked for in 1886, including deficiencies and miscellaneous*..... | | 203, 593 87 |
| | 18, 572, 460 48 | 16, 837, 678 87 |
| Navy Department— | | |
| Navy-yards and stations..... | \$1, 632, 083 00 | \$426, 000 00 |
| New Naval Observatory..... | 586, 138 00 | |
| | 2, 218, 221 00 | 426, 000 00 |
| Interior Department— | | |
| Capitol building and grounds..... | \$220, 887 41 | \$175, 000 00 |
| Interior-Department building..... | 171, 780 00 | 107, 280 00 |
| Building and grounds, Government Hospital for the Insane..... | 87, 000 00 | 18, 000 00 |
| Building and grounds, Columbia Institution for the Deaf and Dumb..... | 25, 000 00 | 3, 000 00 |
| Building and grounds, Howard University..... | 5, 000 00 | |
| Buildings, National Museum..... | 15, 000 00 | |
| Appropriations for 1885 not asked for in 1886, including deficiencies and miscellaneous*..... | | 293, 059 62 |
| | 524, 667 41 | 596, 339 62 |
| Department of Justice— | | |
| Building, Department of Justice..... | \$2, 300 00 | \$10, 500 00 |
| Repairs to court-house, Washington, D. C..... | 16, 500 00 | 1, 000 00 |
| Buildings, Reform School, District of Columbia..... | 19, 300 00 | 1, 350 00 |
| Penitentiary for Montana Territory..... | 25, 000 00 | |
| Penitentiary for Utah Territory..... | 55, 000 00 | |
| Penitentiary for Washington Territory..... | 5, 000 00 | |
| United States jail at Fort Smith, Ark..... | 25, 000 00 | |
| Appropriations for 1885 not asked for in 1886, including deficiencies and miscellaneous*..... | | 1, 981 44 |
| | 148, 100 00 | 14, 831 44 |
| Total Public Works..... | 25, 961, 765 43 | 20, 265, 380 13 |
| POSTAL SERVICE. | | |
| Deficiency in the postal revenues..... | \$4, 826, 349 26 | |
| Appropriations for 1885 not asked for in 1886, including deficiencies and miscellaneous*..... | | \$142, 887 79 |
| Total Postal Service..... | 4, 826, 349 26 | 142, 887 79 |

Recapitulation by Titles—Continued.

| Objects. | Estimates for 1886. | Appropriations for 1885. |
|--|---------------------|--------------------------|
| MISCELLANEOUS. | | |
| Legislative— | | |
| Public printing, paper, binding, and lithographing..... | \$2, 676, 107 62 | \$2, 250, 000 00 |
| Appropriations for 1885 not asked for in 1886, including deficiencies and miscellaneous* | | 515, 278 60 |
| | 2, 676, 107 62 | 2, 765, 278 60 |
| Treasury Department— | | |
| Life-Saving Service | \$961, 750 00 | \$902, 000 00 |
| Revenue-Cutter Service | 875, 000 00 | 875, 000 00 |
| Construction of two revenue-steamers..... | 225, 000 00 | |
| Rebuilding revenue-steamer "W. H. Crawford" | 70, 000 00 | |
| Engraving and Printing..... | 425, 000 00 | 475, 700 00 |
| Light-House Establishment | 2, 164, 000 00 | 2, 019, 000 00 |
| Coast and Geodetic Survey | 635, 570 00 | 518, 070 00 |
| Stamps, paper, and dies | 475, 000 00 | 410, 000 00 |
| Punishment for violation of internal-revenue laws | 65, 000 00 | 50, 000 00 |
| Contingent expenses, Independent Treasury..... | 75, 000 00 | 55, 000 00 |
| Freight on bullion and coin, mints and assay offices..... | 15, 000 00 | 15, 000 00 |
| Expenses of national currency | 50, 000 00 | 20, 000 00 |
| Distinctive paper for United States securities | 55, 624 80 | 35, 000 00 |
| Redemption of worn and mutilated United States notes..... | 100, 000 00 | |
| Transportation of silver coin..... | 20, 000 00 | 20, 000 00 |
| Recoinage of gold and silver coins..... | 15, 000 00 | 15, 000 00 |
| International exchanges, Smithsonian Institution | 10, 000 00 | 10, 000 00 |
| North American Ethnology, Smithsonian Institution..... | 50, 000 00 | 40, 000 00 |
| Propagation of food-fishes | 140, 000 00 | 129, 500 00 |
| Rent of office, Fish Commission | 2, 000 00 | 1, 380 00 |
| Maintenance of fish-ponds..... | 50, 000 00 | 45, 000 00 |
| Maintenance of fish-vessels | 50, 000 00 | 45, 000 00 |
| Fish-Commission buildings, Wood's Holl, Mass..... | 20, 000 00 | 20, 000 00 |
| Steam-vessel, food-fishes..... | 51, 500 00 | |
| Sailing-vessel, food-fishes..... | 14, 000 00 | |
| Fish-transportation car..... | 10, 000 00 | |
| Current expenses of public buildings under control of Treasury Department..... | 1, 758, 144 00 | 1, 283, 500 00 |
| Suppressing counterfeiting and other crimes..... | 60, 000 00 | 60, 000 00 |
| Compensation in lieu of moiety | 50, 000 00 | 35, 000 00 |
| Salaries and travelling expenses of agents at seal-fisheries in Alaska | 13, 350 00 | 13, 350 00 |
| Protection of sea-otter hunting-grounds and seal-fisheries in Alaska..... | 25, 000 00 | 15, 000 00 |
| Lands and other property of the United States..... | 1, 000 00 | 1, 000 00 |
| Library, Treasury Department..... | 500 00 | 500 00 |
| Books, serials, &c., for office of Government actuary..... | 500 00 | |
| Store-house, Revenue-Marine Service, Wood's Holl, Mass..... | 12, 000 00 | |
| Quarantine service | 72, 000 00 | |
| Preventing the spread of epidemic diseases | 100, 000 00 | |
| Appropriations for 1885 not asked for in 1886, including deficiencies and miscellaneous* | | 5, 982, 330 80 |
| | 8, 716, 938 80 | 13, 091, 330 80 |
| District of Columbia— | | |
| General expenses, improvements, and charitable institutions, one-half payable by the United States | \$3, 480, 147 97 | \$3, 383, 906 50 |
| Water department, payable from the water-fund..... | 189, 396 27 | 186, 349 00 |
| Appropriations for 1885 not asked for in 1886, including deficiencies and miscellaneous* | | 616, 505 90 |
| | 3, 669, 544 24 | 4, 186, 761 50 |
| War Department— | | |
| Signal Service..... | 1, 088, 249 84 | 858, 357 80 |
| National cemeteries..... | 170, 440 00 | 160, 440 00 |
| Survey of northern and northwestern lakes | 3, 000 00 | 3, 000 00 |
| Surveys and reconnaissances in military divisions and departments | 50, 000 00 | 5, 000 00 |
| Mississippi River Commission..... | 100, 000 00 | 75, 000 00 |
| Transportation of reports and maps to foreign countries..... | 200 00 | 300 00 |
| Publication of Official Records of War of the Rebellion | 36, 000 00 | 36, 000 00 |
| Expenses of military convicts..... | 10, 000 00 | 10, 000 00 |
| Support of transient paupers..... | 15, 000 00 | 15, 000 00 |
| Artificial limbs..... | 550, 000 00 | 100, 000 00 |
| Appliances for disabled soldiers..... | 2, 000 00 | 2, 000 00 |
| Maintenance of Army and Navy Hospital, Hot Springs, Arkansas..... | 28, 230 00 | |
| Artillery school at Fortress Monroe, Virginia | 8, 060 00 | 5, 000 00 |
| Military prison at Fort Leavenworth, Kansas..... | 107, 393 93 | 92, 726 50 |
| National Home for Disabled Volunteer Soldiers..... | 1, 599, 573 88 | 1, 549, 134 00 |
| Examination of State claims under act of June 27, 1882..... | 25, 000 00 | |
| Collection and payment of bounty, &c., of colored soldiers and sailors..... | 2, 000 00 | 2, 250 00 |
| Appropriations for 1885 not asked for in 1886, including deficiencies and miscellaneous* | | 1, 427, 989 80 |
| | 3, 805, 147 65 | 4, 342, 198 10 |
| Interior Department— | | |
| Public lands service..... | 1, 402, 200 00 | 867, 500 00 |
| Surveying the public lands..... | 1, 314, 900 00 | 849, 700 00 |
| Current expenses, Government Hospital for the Insane | 270, 000 00 | 208, 300 00 |

Recapitulation by Titles—Continued.

| Objects. | Estimates for 1886. | Appropriations for 1885. |
|---|---------------------|--------------------------|
| MISCELLANEOUS—CONTINUED. | | |
| Interior Department—Continued. | | |
| Current expenses, Columbia Institution for the Deaf and Dumb | \$55,000 00 | \$55,000 00 |
| Maintenance of Howard University | 22,500 00 | 18,500 00 |
| Freedmen's Hospital and Asylum | 50,500 00 | 49,000 00 |
| Furniture and fixtures, National Museum | 50,000 00 | 40,000 00 |
| Heating and lighting, National Museum | 10,000 00 | 6,000 00 |
| Preservation of collections, National Museum | 112,500 00 | 103,500 00 |
| Expenses of Tenth Census | 10,000 00 | 30,000 00 |
| Appropriations for 1885 not asked for in 1886, including deficiencies and miscellaneous* | | 273,552 48 |
| | 3,297,600 00 | 2,501,052 48 |
| Department of Justice— | | |
| Expenses of territorial courts in Utah | \$30,000 00 | \$26,000 00 |
| Defending suits in claims against the United States | 15,000 00 | 10,000 00 |
| Prosecution and collection of claims | 1,500 00 | 500 00 |
| Prosecution of crimes | 50,000 00 | 35,000 00 |
| Punishing violations of intercourse acts and frauds | 5,000 00 | 5,000 00 |
| Uniform system of book-keeping for United States courts | 10,000 00 | 10,000 00 |
| Restoring district court records | 12,000 00 | |
| Expenses of United States courts | 3,290,000 00 | 2,760,000 00 |
| Support of convicts | 10,000 00 | 10,000 00 |
| Appropriations for 1885 not asked for in 1886, including deficiencies and miscellaneous.* | | 556,863 14 |
| | 3,423,500 00 | 3,413,363 14 |
| Miscellaneous and deficiency appropriations for 1885 not asked for in 1886, as follows:* | | |
| State Department | | \$7,000 00 |
| Navy Department | | 924,276 78 |
| Total Miscellaneous | \$25,588,838 31 | 31,231,261 41 |
| PERMANENT ANNUAL APPROPRIATIONS. | | |
| EXECUTIVE. | | |
| TREASURY DEPARTMENT. | | |
| Smithsonian Institution | \$42,180 00 | \$42,180 00 |
| Collecting the revenue from customs: Specific, \$5,500,000; indefinite, \$1,000,000 | 6,500,000 00 | 6,500,000 00 |
| Return of proceeds of captured and abandoned property | 20,000 00 | 20,000 00 |
| Sinking-fund | 48,571,861 86 | 47,620,201 16 |
| Interest on the public debt | 44,872,589 28 | 47,372,589 28 |
| Interest on Pacific Railway stock | 3,877,410 72 | 3,877,410 72 |
| Salaries and expenses of steamboat inspectors | 225,000 00 | 225,000 00 |
| Salaries and expenses of special inspectors of foreign steam-vessels | 35,000 00 | 35,000 00 |
| Refunding to national banking associations excess of duty | 500 00 | 500 00 |
| Refunding proceeds of cotton seized | 1,000 00 | 1,000 00 |
| To promote the education of the blind | 10,000 00 | 10,000 00 |
| Coinage of the standard silver dollar | 140,000 00 | 140,000 00 |
| Allowance or drawback, (internal revenue) | 50,000 00 | 50,000 00 |
| Refunding taxes illegally collected, (internal revenue) | 60,000 00 | 70,000 00 |
| Refunding moneys erroneously received and covered into the Treasury, (internal revenue) | 200 00 | 200 00 |
| Redemption of stamps, (internal revenue) | 200,000 00 | 250,000 00 |
| Salaries and expenses, shipping service | 75,000 00 | 75,000 00 |
| Marine-Hospital Establishment | 460,000 00 | 460,000 00 |
| Detection and prevention of frauds on the customs revenue | 70,000 00 | 70,000 00 |
| Expenses of regulating immigration, (customs) | 200,000 00 | 200,000 00 |
| Unclaimed merchandise, (customs) | 1,000 00 | 1,000 00 |
| Repayment to importers excess of deposits, (customs) | 3,925,000 00 | 3,925,000 00 |
| Debentures or drawbacks, bounties or allowances, (customs) | 4,000,000 00 | 4,000,000 00 |
| Debentures and other charges, (customs) | 200 00 | 200 00 |
| Refunding duties on goods destroyed, (customs) | 1,000 00 | 1,000 00 |
| Refunding moneys erroneously received and covered into the Treasury, (customs) | 200 00 | 200 00 |
| Total Permanent Annual Appropriations under Treasury Department | 113,338,141 86 | 114,946,481 16 |
| WAR DEPARTMENT. | | |
| Arming and equipping the militia | \$200,000 00 | \$200,000 00 |
| Soldiers' Home | 350,000 00 | 350,000 00 |
| Transportation of the Army and its supplies, Pacific Railroads | 1,500,000 00 | 1,500,000 00 |
| Ordnance material, proceeds of sales | 75,000 00 | 75,000 00 |
| Constructing jetties and other works at South Pass, Mississippi river | 150,000 00 | 150,000 00 |
| Removing sunken vessels or craft obstructing or endangering navigation | 25,000 00 | 25,000 00 |
| Operating and care of canals and other works of navigation | 130,000 00 | 130,000 00 |
| Total Permanent Annual Appropriations under War Department | 2,430,000 00 | 2,430,000 00 |

*For details, see Appendix "Jj."

Recapitulation by Titles—Continued.

| Objects. | Estimates for 1886. | Appropriations for 1885. |
|---|---------------------|--------------------------|
| NAVY DEPARTMENT. | | |
| Ordnance material, proceeds of sales..... | \$2,000 00 | \$2,000 00 |
| Sales of small-arms..... | 10,000 00 | 10,000 00 |
| Prize-money to captors..... | 7,000 00 | 7,000 00 |
| Indemnity to seamen and marines for lost clothing..... | 2,000 00 | 3,000 00 |
| Total Permanent Annual Appropriations under Navy Department..... | 21,000 00 | 22,000 00 |
| INTERIOR DEPARTMENT. | | |
| Deposits by individuals for surveying public lands..... | \$1,000,000 00 | \$1,000,000 00 |
| Indemnity for swamp-lands to States..... | 60,000 00 | 75,000 00 |
| Refunding moneys for lands erroneously sold..... | 50,000 00 | 50,000 00 |
| Five, three, and two per cent. fund to States, (lands)..... | 200,000 00 | 250,000 00 |
| Maryland Institution for Instruction of the Blind..... | 5,000 00 | 5,000 00 |
| Maintenance and education of Helen and Heloise Lincoln..... | 125 00 | 125 00 |
| Maintenance and education of Adelaide and Julia German..... | 250 00 | 250 00 |
| Maintenance and education of Catharine and Sophia Germain..... | | 31 25 |
| Total Permanent Annual Appropriations under Interior Department..... | 1,315,375 00 | 1,380,406 25 |
| POST-OFFICE DEPARTMENT. | | |
| Mail transportation, Pacific Railroads..... | \$1,250,000 00 | \$1,250,000 00 |
| DEPARTMENT OF JUSTICE. | | |
| Fees for supervisors of elections..... | \$30,000 00 | \$250,000 00 |
| Total Permanent Annual Appropriations under Executive Departments..... | 118,384,516 86 | 120,278,887 41 |
| JUDICIAL. | | |
| Salary and expenses, reporter of Supreme Court..... | \$7,500 00 | \$7,500 00 |
| Salaries, retired judges..... | 42,000 00 | 42,000 00 |
| Total Permanent Annual Appropriations under Judicial Department..... | 49,500 00 | 49,500 00 |
| Total Permanent Annual Appropriations..... | \$118,434,016 86 | \$120,328,387 41 |
| Total estimates for 1886, exclusive of permanent annual appropriations..... | \$205,477,377 39 | \$*137,451,397 77 |
| Total estimates for 1885, exclusive of permanent annual appropriations..... | 167,978,268 00 | †187,911,566 17 |
| Total estimates for 1866, including permanent annual appropriations..... | \$323,911,394 25 | \$*257,779,785 18 |
| Total estimates for 1885, including permanent annual appropriations..... | 283,125,304 95 | †305,448,587 24 |

TOTAL RECAPITULATION BY TITLES.

| Objects. | Estimates for 1866. | Estimates for 1885. | Appropriations for 1885.† |
|--------------------------------------|---------------------|---------------------|---------------------------|
| Legislative Establishment..... | \$3,321,486 55 | \$3,234,085 10 | \$3,506,374 13 |
| Executive Establishment..... | 19,335,823 50 | 18,403,277 55 | 18,771,462 56 |
| Judicial Establishment..... | 408,300 00 | 408,300 00 | 408,313 08 |
| Foreign Intercourse..... | 1,623,176 75 | 1,569,601 75 | 1,314,997 90 |
| Military Establishment..... | 26,429,577 45 | 27,136,152 41 | 24,803,978 31 |
| Naval Establishment..... | 30,654,010 50 | 22,747,751 38 | ‡9,242,496 82 |
| Indian Affairs..... | 7,328,049 64 | 8,466,809 91 | 6,198,719 67 |
| Pensions..... | 60,000,000 00 | 40,000,000 00 | 21,565,525 97 |
| Public Works..... | 25,961,765 43 | 17,760,213 51 | 20,265,380 13 |
| Postal Service..... | 4,826,349 26 | 2,958,111 29 | 142,887 79 |
| Miscellaneous..... | 25,588,838 31 | 25,293,965 10 | 31,231,261 41 |
| Permanent Annual Appropriations..... | 118,434,016 86 | 115,147,036 95 | 120,328,387 41 |
| Grand Totals..... | 323,911,394 25 | 283,125,304 95 | 257,779,785 18 |

*These amounts embrace all appropriations made during the first session Forty-eighth Congress.

†These amounts embrace all appropriations made during the second session Forty-seventh Congress.

‡Including deficiencies and miscellaneous.

§Appropriations for the Naval Establishment for 1885 were made only for six months ending December 31, 1884.

RECAPITULATION BY DEPARTMENTS.

| Objects. | Estimates for 1886. | Appropriations for 1885. |
|---|---------------------|--------------------------|
| LEGISLATIVE. | | |
| Salaries and expenses..... | \$3,321,486 55 | \$3,506,374 13 |
| Public printing, paper, binding, and lithographing..... | 2,676,107 62 | 2,250,000 00 |
| Judgments, Court of Claims..... | | 253,228 60 |
| Miscellaneous..... | | 262,050 00 |
| Public works..... | 7,400 00 | 4,600 00 |
| Total Legislative..... | 6,004,994 17 | 6,276,252 73 |
| EXECUTIVE PROPER. | | |
| Salaries and expenses..... | \$103,064 00 | \$102,064 00 |
| Salaries and expenses, Civil-Service Commission..... | 30,900 00 | 26,140 00 |
| Total Executive Proper..... | 133,964 00 | 128,204 00 |
| STATE DEPARTMENT. | | |
| Salaries and expenses..... | \$150,210 00 | \$132,300 51 |
| Miscellaneous..... | | 7,000 00 |
| Foreign intercourse..... | 1,623,176 75 | 1,314,997 90 |
| Total State Department..... | 1,773,386 75 | 1,454,298 41 |
| TREASURY DEPARTMENT. | | |
| Salaries and expenses..... | \$3,328,569 75 | \$3,190,877 65 |
| Independent Treasury..... | 400,050 00 | 390,300 00 |
| Mints and assay offices..... | 1,348,860 00 | 1,229,865 49 |
| Territorial governments..... | 297,885 00 | 356,215 46 |
| District of Columbia..... | 3,669,544 24 | 4,186,761 50 |
| Internal revenue..... | 4,150,000 00 | 4,231,373 11 |
| Public works..... | 4,490,916 54 | 2,385,930 20 |
| Miscellaneous..... | 8,716,938 80 | 13,091,330 80 |
| Permanent annual appropriations..... | 113,338,141 86 | 114,946,481 16 |
| Total Treasury Department..... | 139,740,906 19 | 144,009,135 37 |
| WAR DEPARTMENT. | | |
| Salaries and expenses..... | \$2,253,974 75 | \$2,212,244 56 |
| Military Establishment..... | 26,429,577 45 | 24,803,978 31 |
| Public works..... | 18,572,460 48 | 16,837,678 87 |
| Miscellaneous..... | 3,805,147 65 | 4,342,198 11 |
| Permanent annual appropriations..... | 2,430,000 00 | 2,430,000 00 |
| Total War Department..... | 53,491,160 33 | 50,626,099 85 |
| NAVY DEPARTMENT. | | |
| Salaries and expenses..... | \$374,691 00 | \$309,942 20 |
| Naval Establishment..... | 30,654,010 50 | *9,242,496 82 |
| Public works..... | 2,218,221 00 | 426,000 00 |
| Miscellaneous..... | | 924,276 78 |
| Permanent annual appropriations..... | 21,000 00 | 22,000 00 |
| Total Navy Department..... | 33,267,922 50 | 10,924,715 80 |
| INTERIOR DEPARTMENT. | | |
| Salaries and expenses..... | \$4,968,509 00 | \$4,754,446 05 |
| Public-land offices, salaries..... | 193,900 00 | 157,106 62 |
| Indian affairs..... | 7,328,049 64 | 6,198,719 67 |
| Pensions..... | 60,000,000 00 | 21,565,525 97 |
| Public works..... | 524,667 41 | 596,339 62 |
| Miscellaneous..... | 3,297,600 00 | 2,501,052 48 |
| Permanent annual appropriations..... | 1,315,375 00 | 1,380,406 25 |
| Total Interior Department..... | 77,628,101 05 | 37,153,596 66 |
| POST-OFFICE DEPARTMENT. | | |
| Salaries and expenses..... | \$858,250 00 | \$851,437 20 |
| Postal service deficiencies..... | 4,826,349 26 | 142,887 79 |
| Permanent annual appropriations..... | 1,250,000 00 | 1,250,000 00 |
| Total Post-Office Department..... | 6,934,599 26 | 2,244,324 99 |

* Appropriations for the Naval Establishment for 1885 were made only for six months ending December 31, 1884.

ESTIMATES—RECAPITULATION.

Recapitulation by Departments—Continued.

| Objects. | Estimates for 1886. | Appropriations for 1885. |
|--|---------------------|--------------------------|
| DEPARTMENT OF AGRICULTURE. | | |
| Salaries and expenses | \$699, 110 00 | \$655, 190 00 |
| Total Department of Agriculture..... | 699, 110 00 | 655, 190 00 |
| DEPARTMENT OF JUSTICE. | | |
| Salaries and expenses | \$177, 850 00 | \$171, 959 71 |
| General salary account of courts | 408, 300 00 | 408, 313 08 |
| Public works..... | 148, 100 00 | 14, 831 44 |
| Miscellaneous..... | 3, 423, 500 00 | 3, 413, 363 14 |
| Permanent annual appropriations..... | 79, 500 00 | 299, 500 00 |
| Total Department of Justice..... | 4, 237, 250 00 | 4, 307, 967 37 |

TOTAL RECAPITULATION BY DEPARTMENTS.

| Objects. | Estimates for 1886. | Estimates for 1885. | Appropriations for 1885.* |
|--------------------------------|---------------------|---------------------|---------------------------|
| Legislative..... | \$6, 004, 994 17 | \$6, 757, 743 81 | \$6, 276, 252 73 |
| Executive Proper..... | 133, 964 00 | 131, 764 00 | 128, 204 00 |
| State Department | 1, 773, 386 75 | 1, 705, 231 75 | 1, 454, 298 41 |
| Treasury Department..... | 139, 740, 906 19 | 137, 557, 421 89 | 144, 009, 135 37 |
| War Department..... | 53, 491, 160 33 | 46, 000, 919 45 | 50, 626, 099 85 |
| Navy Department..... | 33, 267, 922 50 | 24, 165, 865 38 | †10, 924, 715 80 |
| Interior Department..... | 77, 628, 101 05 | 57, 725, 497 38 | 37, 153, 596 66 |
| Post-Office Department. | 6, 934, 599 26 | 4, 294, 651 29 | 2, 244, 324 99 |
| Department of Agriculture..... | 699, 110 00 | 512, 140 00 | 655, 190 00 |
| Department of Justice..... | 4, 237, 250 00 | 4, 274, 070 00 | 4, 307, 967 37 |
| Grand Totals..... | 323, 911, 394 25 | 283, 125, 304 95 | 257, 779, 785 18 |

*Including deficiencies and miscellaneous.

† Appropriations herein for the Naval Establishment were made only for the six months ending December 31, 1884.

APPENDIX.

APPENDIX

APPENDIX.

APPENDIX A.

In relation to the estimates for "Salaries, Office of Supervising Architect, Treasury Department." (See page 19.)

TREASURY DEPARTMENT,
Office of the Supervising Architect, October 17, 1884.

SIR: I have the honor to enclose herewith estimates of salaries for this office for the fiscal year ending June 30, 1886, in amount twenty thousand one hundred and seventy dollars, (\$20,170.) This is seven hundred and fifty dollars (\$750) in excess of the amount appropriated for the current fiscal year. Five hundred dollars additional for the assistant, to bring his compensation nearer what it should be, in view of his arduous and valuable services, and two hundred and fifty dollars additional for the photographer, to restore his compensation to what it was prior to July 1, 1881.

The late Secretary, in letter of May 15, 1884, recommended to Congress the increase of the compensation of the assistant, and, in view of the increased amount of work devolving upon him, and his long and faithful service, I cannot too strongly urge the appropriation of the amount estimated.

Very respectfully,

M. E. BELL, *Supervising Architect.*

Hon. SECRETARY OF THE TREASURY.

List of employes in office of Supervising Architect, Treasury Department, and amounts paid each, during the fiscal year ended June 30, 1884, from appropriations for public buildings, furnished under requirements of the act of Congress approved July 7, 1884.—(23 Stats., p. 168.)

| Name. | Occupation. | Pay. | Amount. |
|--|---|-----------------|------------|
| | | <i>Per day.</i> | |
| James P. Low | Civil engineer..... | \$9 60 | \$3,004 80 |
| A. G. Thomson, to March 31, 1884..... | Chief computer and inspector of public buildings..... | 10 00 | 2,740 00 |
| Herbert Vail, to April 30, 1884..... | Computer..... | 8 00 | 2,088 00 |
| Herbert Vail, from May 1, 1884..... | Chief computer..... | 9 60 | 499 20 |
| H. C. McLean, to May 2, 1884..... | Computer..... | 7 50 | 1,972 50 |
| H. C. McLean, from May 3, 1884..... | Chief division of repairs..... | 9 60 | 480 00 |
| H. H. Kendall..... | Principal draughtsman..... | 8 00 | 2,504 00 |
| J. B. Patterson..... | Chief division of accounts..... | 7 50 | 2,347 50 |
| C. E. Young..... | Draughtsman and engineer..... | 7 00 | 2,191 00 |
| T. H. Powell, to September 30, 1883..... | Draughtsman..... | 6 50 | 507 00 |
| L. F. Stutz..... | do..... | 6 50 | 2,034 50 |
| R. H. Atkinson..... | do..... | 6 00 | 1,878 00 |
| E. H. Klemroth..... | do..... | 6 00 | 1,878 00 |
| J. R. Niernsie, jr..... | do..... | 6 00 | 1,878 00 |
| J. A. Vrydagh, to March 31, 1884..... | do..... | 6 00 | 1,410 00 |
| Achille Colin, to December 31, 1883..... | Modeller..... | 6 00 | 942 00 |
| H. D. A. Henning, to January 2, 1884..... | do..... | 6 00 | 780 00 |
| J. J. Little..... | Book-keeper..... | 6 00 | 1,878 00 |
| J. A. Sutherland..... | Computer..... | 6 00 | 1,878 00 |
| E. T. Avery..... | Draughtsman..... | 5 50 | 1,721 50 |
| F. B. Stryker, jr., to August 31, 1883..... | do..... | 4 50 | 238 50 |
| F. B. Stryker, jr., from September 1, 1883..... | do..... | 5 50 | 1,430 00 |
| C. W. Sommerville, from January 21, 1884..... | do..... | 5 50 | 764 50 |
| C. A. Totten, to January 12, 1884..... | do..... | 5 50 | 924 00 |
| J. E. Blackwell..... | Computer..... | 5 50 | 1,721 50 |
| F. W. Pease..... | do..... | 5 50 | 1,721 50 |
| W. H. Whitney..... | do..... | 5 50 | 1,721 50 |
| W. H. Conkle..... | Stenographer..... | 5 50 | 1,721 50 |
| W. J. P. Clarke..... | do..... | 5 50 | 1,721 50 |
| St. J. B. Dapray..... | do..... | 5 50 | 1,721 50 |
| G. M. Wood, to October 2, 1883..... | do..... | 5 50 | 440 00 |
| William Buhler, to October 1, 1883..... | Modeller..... | 5 00 | 395 00 |
| William Buhler, from October 2 to December 31, 1883..... | do..... | 4 50 | 351 00 |
| Lot Flannery, to October 1, 1883..... | do..... | 5 00 | 365 00 |
| Lot Flannery, from October 2, 1883, to March 31, 1884..... | do..... | 4 00 | 624 00 |
| C. H. Hansen, to October 1, 1883..... | do..... | 5 00 | 395 00 |
| C. H. Hapsen, from October 2 to December 31, 1883..... | do..... | 4 50 | 351 00 |
| F. Moreau, to October 1, 1883..... | do..... | 5 00 | 395 00 |
| F. Moreau, from October 2 to December 31, 1883..... | do..... | 4 50 | 351 00 |
| H. Thomas, to October 1, 1883..... | do..... | 5 00 | 395 00 |
| H. Thomas, from October 2 to December 31, 1883..... | do..... | 4 50 | 351 00 |
| L. Voyer, to October 1, 1883..... | do..... | 5 00 | 395 00 |
| L. Voyer, from October 2 to December 31, 1883..... | do..... | 4 50 | 351 00 |
| A. L. R. Vanden Berghen, to October 1, 1883..... | do..... | 5 00 | 395 00 |
| A. L. R. Vanden Berghen, from October 2, 1883 to May 31, 1884..... | do..... | 4 50 | 940 50 |
| J. A. Cole..... | Draughtsman..... | 5 00 | 1,565 00 |
| F. S. Eaton, from April 1, 1884..... | do..... | 5 00 | 390 00 |
| W. M. R. French..... | do..... | 5 00 | 1,565 00 |
| C. Herman..... | do..... | 5 00 | 1,565 00 |

List of employes in office of Supervising Architect, Treasury Department, and amounts paid each, &c.—Continued.

| Name. | Occupation. | Pay. | Amount. |
|--|---------------------------------|-------------------|------------|
| | | <i>Per day.</i> | |
| F. H. Jackson..... | Draughtsman..... | \$5 00 | \$1,565 00 |
| D. C. E. Laub..... | do..... | 5 00 | 1,565 00 |
| J. Murdock, January 17 to March 31, 1884..... | do..... | 5 00 | 320 00 |
| R. Meriman..... | do..... | 5 00 | 1,565 00 |
| G. B. Phelps..... | do..... | 5 00 | 1,565 00 |
| F. Milliken, to February 14, 1884..... | Computer..... | 4 50 | 882 00 |
| F. Milliken, from February 15, 1884..... | Files-clerk..... | 5 00 | 585 00 |
| T. W. S. Phelps..... | Assistant to photographer..... | 5 00 | 1,565 00 |
| F. W. Smith..... | Computer..... | 5 00 | 1,565 00 |
| J. H. Weirick..... | do..... | 5 00 | 1,565 00 |
| L. J. Fenton..... | do..... | 4 50 | 1,408 50 |
| P. S. Garretson..... | Accountant..... | 4 50 | 1,408 50 |
| J. E. Hosford..... | Draughtsman..... | 4 50 | 1,408 50 |
| Robert Stead, to March 8, 1884..... | do..... | 4 50 | 958 50 |
| W. A. Wansleben, to July 14, 1883..... | do..... | 4 50 | 54 00 |
| E. R. Haight..... | Assistant photographer..... | 4 00 | 1,252 00 |
| C. E. H. Holmes..... | Mailing and shipping clerk..... | 4 00 | 1,252 00 |
| C. S. Kenfield..... | Locksmith..... | 4 00 | 1,252 00 |
| H. Searle, to May 31, 1884..... | Modeller..... | 4 00 | 1,152 00 |
| F. C. Altmann, to September 30, 1883..... | Draughtsman..... | 4 00 | 262 00 |
| F. L. Brown, to October 15, 1883..... | do..... | 4 00 | 364 00 |
| Ed. O'M. Condon..... | do..... | 4 00 | 1,252 00 |
| Jas. F. Denson, from October 1, 1883..... | do..... | 4 00 | 940 00 |
| J. G. Oldberg, to June 6, 1884..... | do..... | 4 00 | 1,172 00 |
| E. P. Simons..... | do..... | 4 00 | 1,252 00 |
| A. J. Tolman..... | do..... | 4 00 | 1,252 00 |
| H. Voelkel..... | do..... | 4 00 | 1,252 00 |
| T. P. Clarke..... | Computer..... | 4 00 | 1,252 00 |
| H. F. Robinson..... | do..... | 4 00 | 1,252 00 |
| J. G. Patterson, to October 1, 1883..... | do..... | 4 00 | 316 00 |
| J. G. Patterson, from October 2, 1883..... | Record-clerk..... | 3 00 | 702 00 |
| John Dockery, to October 1, 1883..... | Assistant mailing-clerk..... | 3 75 | 296 25 |
| John Dockery, from October 2, 1883..... | do..... | 3 00 | 702 00 |
| W. S. Babcock, from March 24, 1884..... | Draughtsman..... | 3 50 | 297 50 |
| B. F. Cox, to January 15, 1884..... | do..... | 3 50 | 468 50 |
| DeLancey W. Gill..... | do..... | 3 50 | 1,095 50 |
| H. C. Platt, from December 17, 1883..... | do..... | 3 50 | 553 00 |
| O. E. Thompson, from March 25, 1884..... | do..... | 3 50 | 294 00 |
| A. P. Adams..... | Tracer..... | 3 00 | 390 00 |
| J. C. Bogert, to April 30, 1884..... | do..... | 3 00 | 783 00 |
| | | <i>Per year.</i> | |
| K. P. Dungan, to February 29, 1884..... | do..... | 900 00 | 598 40 |
| | | <i>Per day.</i> | |
| K. P. Dungan, from March 1, 1884..... | do..... | 3 00 | 312 00 |
| A. R. Delano, from August 4, 1884..... | do..... | 3 00 | 720 00 |
| A. A. Elder..... | do..... | 3 00 | 939 00 |
| E. G. Nelson..... | do..... | 3 00 | 939 00 |
| F. M. Richardson..... | do..... | 3 00 | 939 00 |
| K. S. Tastet, from October 1, 1883..... | do..... | 3 00 | 705 00 |
| J. G. Bruff..... | Draughtsman..... | 3 00 | 939 00 |
| A. E. Middleton, to March 31, 1884..... | do..... | 3 00 | 681 00 |
| C. A. Miller, from October 1, 1883..... | do..... | 3 00 | 705 00 |
| A. W. Williams, February 27 to March 31, 1884..... | do..... | 3 00 | 87 00 |
| G. Santucci..... | do..... | 3 00 | 939 00 |
| W. S. Hancock, from March 14 to May 31, 1884..... | Computer..... | 2 75 | 187 00 |
| L. R. Fletcher, from March 5, 1884..... | Tracer..... | 2 50 | 252 50 |
| C. W. Porter..... | Assistant to photographer..... | 2 50 | 782 50 |
| | | <i>Per month.</i> | |
| Virginia Von Tagen..... | Clerk..... | 100 00 | 1,200 00 |
| Indiana Brooke, from March 12, 1884..... | Helper to photographer..... | 75 00 | 273 39 |
| Mary Ahern..... | Copyist..... | 75 00 | 900 00 |
| C. Harding, to March 4, 1884..... | do..... | 75 00 | 609 63 |
| J. A. Stewart, to March 11, 1884..... | do..... | 75 00 | 624 20 |
| S. G. Totten, from January 24, 1884..... | do..... | 75 00 | 394 35 |
| S. E. Wyman..... | do..... | 75 00 | 900 00 |
| Harrison Fillmore..... | Laborer..... | 35 00 | 420 00 |
| | | <i>Per year.</i> | |
| H. Johnson..... | Assistant files-clerk..... | 1,000 00 | 1,000 00 |
| J. Cunningham, to September 30, 1883..... | Clerk..... | 900 00 | 198 09 |
| S. O. Aiken..... | Copyist..... | 900 00 | 900 00 |
| Anne Bredin..... | do..... | 900 00 | 900 00 |
| M. E. Bulger, to January 3, 1884..... | do..... | 900 00 | 457 42 |
| F. Hanson, to October 2, 1883..... | do..... | 900 00 | 229 89 |
| E. E. Juliard, to October 2, 1883..... | do..... | 900 00 | 229 89 |
| H. Sanderson, to February 7, 1884..... | do..... | 900 00 | 543 91 |
| K. M. Collins, from February 6, 1884..... | do..... | 840 00 | 336 88 |
| B. Nixon..... | Messenger..... | 840 00 | 840 00 |
| F. Kidwell, from January 15, 1884..... | Copyist..... | 450 00 | 207 72 |
| M. S. Quantrille, from January 25, 1884..... | do..... | 450 00 | 195 35 |
| Total..... | | | 119,999 42 |

APPENDIX B.

Letter of First Auditor in relation to the force of his office. (Estimate on pages 20 and 21.)

TREASURY DEPARTMENT,

Office of the Secretary, Washington, D. C., October 1, 1884.

SIR: I have the honor to transmit herewith estimates of appropriations required for the use of the First Auditor's Office for the fiscal year ending June 30, 1886.

The estimates contain the following changes: I have asked for one additional chief of division and for a messenger.

There are in this office eight independent desks, the duties of which are entirely outside the organized divisions of this office. Upon these desks were settled during the last fiscal year about eight thousand five hundred accounts. I desire, and consider it would be for the benefit of the service, to organize a division, to be called the division of miscellaneous accounts, which shall include these miscellaneous and independent desks, with a competent chief of division to supervise the work.

The fact that this office is not the custodian of the accounts it has audited, and that for all purposes of reference it has to send to the files of the Register's Office, and the further fact that the force of the office is divided, occupying rooms on different floors, render it necessary that a messenger should be added to the two assistant messengers we now have.

Very respectfully,

R. M. REYNOLDS, *First Auditor.*

Hon. SECRETARY OF THE TREASURY.

APPENDIX C.

In relation to the estimate for "Salaries, office of Second Auditor." (See page 21.)

TREASURY DEPARTMENT,

Second Auditor's Office, Washington, D. C., September 30, 1884.

SIR: I have the honor to transmit herewith an estimate of appropriations required for "Salaries, office of Second Auditor," for the fiscal year ending June 30, 1886, with the following explanatory remarks:

The number of clerks now provided for by law is one hundred and eighty-five, namely: Six chiefs of division, at \$2,000 each, eight clerks of class four, forty of class three, fifty-five of class two, sixty-eight of class one, and eight at \$1,000 each. I have estimated for the same number, but have classified them as follows: Nine chiefs of division, at \$2,000 each, twelve clerks of class four, fifty of class three, sixty of class two, forty-six of class one, and eight at \$1,000 each. I have also estimated for one messenger, at \$840, in lieu of one assistant messenger, at \$720.

The amount appropriated for "Salaries, office of Second Auditor," for the current fiscal year is \$270,490, to which should be added the proportion (about \$7,000) allotted to this office of the \$10,000 set apart by the legislative, executive, and judicial appropriation act of July 7, 1884, for continuing the adjustment of the accounts of the Soldiers' Home, making a total of \$277,490. The amount called for by the accompanying estimate is \$280,410, being \$2,920 in excess of the sum appropriated for this fiscal year. This small increase, a little more than 1 per cent. of the present expenditure, would enable you to promote forty-nine competent and deserving clerks, many of whom have faithfully served the Government for periods varying from fifteen to more than twenty years of the best portion of their lives.

The extreme tardiness of promotion has been a constant source of embarrassment to this office, and has been detrimental to the public service. After serving a few years, and becoming familiar with his duties, an energetic and intelligent man naturally grows dissatisfied when he sees no prospect of promotion, and his dissatisfaction is not lessened when he finds that in other bureaus of the same Department clerks no more experienced than himself are rapidly advanced. He immediately seeks a transfer to one of the more favored bureaus, and the result often is that this office is compelled to part with a clerk whom it has educated into usefulness, and to take in his stead an inexperienced and temporarily useless man.

If the appropriations for the fiscal year 1886 are made on the basis of the estimate herewith submitted, the efficiency of the clerical force of this office will be greatly promoted.

Very respectfully,

O. FERRIS, *Auditor.*

Hon. SECRETARY OF THE TREASURY.

APPENDIX D.

Letter of the Fourth Auditor in relation to the estimate for his office. (Estimate on page 22.)

TREASURY DEPARTMENT,

Fourth Auditor's Office, September 18, 1884.

SIR: In compliance with your circular of July 24, 1884, I have the honor to transmit herewith an estimate of appropriation required for the payment of salaries of this office for the fiscal year ending June 30, 1886.

It is absolutely necessary to the prompt settlement of accounts and claims that the force of the office be increased, and I respectfully and urgently recommend the addition asked in the estimates, viz., one clerk of class four, one of class three, and two of class two.

The necessity for this increase arises from the large accumulation of claims for mileage under the recent decisions of the United States Supreme Court, in the Temple and Graham cases, for longevity pay under the acts August 5, 1882, and March 3, 1883; for three months' extra pay for services in the Mexican War, and the increased number of Navy-pension claims referred for report of service, under the recent acts of Congress extending the pension-list.

These pension cases are now three months in arrears, and this is the only office whose work has been increased by the laws referred to which has not had an increase of force allowed.

Very respectfully, your obedient servant,

CHAS. BEARDSLEY, *Auditor.*

Hon. SECRETARY OF THE TREASURY.

APPENDIX E.

In relation to the estimate for "Salaries, office of Sixth Auditor." (See pages 22 and 23.)

OFFICE OF THE AUDITOR OF THE TREASURY FOR THE POST-OFFICE DEPARTMENT,
Washington, D. C., October 21, 1884.

SIR: I have the honor to submit the enclosed estimate for the service of this office for the fiscal year ending June 30, 1886, and to invite your attention to the following facts in connection therewith:

On July 1, 1884, seven hundred and fifty-eight new money-order offices were established, which added, annually, to the work of this office thirty-nine thousand four hundred and sixteen weekly money-orders, and postal notes accompanying them, to be examined and audited. For this increase no provision was made in the estimate for the fiscal year ending June 30, 1885. Twenty-four clerks are needed for this work.

It is estimated that on July 1, 1885, four hundred additional money-order offices will be established, which will necessitate the auditing, annually, of twenty thousand and eight hundred weekly money-order statements, with the accompanying money-orders and postal notes, and require a further addition to the force of twelve clerks.

The extent of the issue of postal notes has far exceeded the anticipations of the Department, and has consequently added very greatly to the work of this office. They require equal care in auditing with money-orders, and, by reason of their size, color, and the system of cancelling the unused figures, involve fully one-third more time and labor than money-orders, as has been proved by experts in auditing them.

A large amount of work not anticipated in the last estimate has been thrown upon this office, in the payment of postmasters and late postmasters, whose salaries have been readjusted by the Postmaster-General, under the act of Congress approved March 3, 1883.

The payment direct by post-office warrants of five thousand two hundred and forty-two mail-messengers and one thousand two hundred and nineteen special mail-carriers, involving a report in each case from this office, and the registration of each warrant, has increased the labors of this office considerably.

The number of settlements of accounts of mail contractors and sub-contractors, railway postal clerks, letter-carriers, mail-messengers, special mail-carriers, and miscellaneous payments has increased during the past fiscal year seven thousand two hundred and fourteen, necessarily involving a large addition to the number of orders of the Postmaster-General affecting accounts for the transportation of the mails, and increasing the labors of the pay and book-keeping divisions.

During the past fiscal year, the number of post-offices has increased two thousand one hundred and fifty-one, and therefore added eight thousand six hundred and four quarterly postal accounts, with accompanying vouchers, to be audited by the examining division, and correspondingly increased the work of other branches of the office.

There has been a large increase in the number of orders of the Postmaster-General, affecting the allowance for clerk-hire, rent, light and fuel, office-furniture, advertising, stationery, miscellaneous expenses, repair of mail-bags, and salaries of postmasters, by which the work of auditing the accounts is materially increased.

During the year 1885 it will again be the duty of this office to prepare the material for such portion of the Biennial Official Register of the United States as pertains to the postal service, one-half of the register. This service has heretofore occupied twelve clerks for a period of three months. The forthcoming register will involve a greater amount of labor in its preparation than any previously issued, and a sufficient force should be provided for this purpose.

The money-order branch now employs nearly one-half of the clerical force of the office, and is under the charge of a chief of division, with a limited number of clerks of the higher grades. On account of the extent and importance of the duties of this division, the number of persons engaged in it, and in the interest of a strict supervision of the work and a better and more even distribution of the responsibilities, it is desirable to divide it into several branches, with a principal clerk in charge of each, and estimate is accordingly submitted.

To avoid as far as possible the embarrassments and delays arising from the lack of clerical force, it has been necessary to continue upon the current work the temporary force provided at the last session of Congress, for the purpose of ascertaining the amount of unpaid money-orders.

With the utmost efforts of the present force, a large number working before and after office-hours, at night and on holidays, it has been found impracticable to keep the work up to the requirements of the office.

For these and other reasons, it is deemed necessary that the clerical force estimated for be granted to this office.

I would call your attention to the fact that at the close of the fiscal year ended June 30, 1883, there was covered into the Treasury \$411,619.37, being the revenue on money-order business. The revenue from this source during the fiscal year ended June 30, 1884, will probably be considerably greater, and the profits of the system will be sufficient to pay the expense of the force required to audit its accounts.

Very respectfully,

R. F. CROWELL, Auditor.

Hon. SECRETARY OF THE TREASURY.

APPENDIX F.

In relation to the estimate for "Salaries, office of Comptroller of the Currency." (See pages 24 and 25.)

TREASURY DEPARTMENT,
Office of Comptroller of the Currency, Washington, September 29, 1884.

SIR: I have the honor to transmit herewith the estimate for appropriation for this office for the fiscal year ending June 30, 1886, and would respectfully submit for the consideration of the Secretary, and, if consistent with his views, for transmittal to the Appropriation Committee, the following statement in reference to the requirements of this office for additional clerical force:

On the 31st of August, 1883, Comptroller Knox transmitted to the Secretary estimate for appropriation for the office for the fiscal year ending June 30, 1885, and suggested an appropriation for an additional force of two clerks of class one, one clerk of class two, and one clerk of class three. It is very evident that this addition of four clerks is very much needed in this office, and is scarcely enough for the requirements.

The business of the office for the last six years has been largely increased, in fact about doubled, by the refunding operations of the Department, by the failure of national banks, and by the expiration and extension of the charters of a large number of them. Extra accounts are required to be kept, both in the redemption and issue divisions of the office on this account, not only with the new but with the old organizations, and it is almost impossible to keep up the records and business of the office with the present force, which is now less than it was ten years ago, when the requirements were not nearly so great.

The number of national banks in operation at the end of the fiscal year June 30, 1873, was one thousand nine hundred and sixty-eight, and the amount appropriated for salaries that year was \$112,800. The number of banks at the end of the fiscal year June 30, 1884, was two thousand six hundred and forty-six, yet the amount appropriated for salaries for that year was but \$103,120. (The number at this date is two thousand six hundred and seventy-four.) This would show a large increase in the number of banks, and consequently in the business of the office, independent of the increased additional volume of work made necessary by the refunding operations, failure of banks, and expiration of charters.

By the time the additional appropriation requested shall become available, the corporate existence of one thousand four hundred and fifteen national banks will have expired, and it will be readily seen that the extra labor required cannot be accomplished by the force now employed in the office.

I have submitted, as my predecessor did, that there be added to the appropriation for the fiscal year ending June 30, 1886, an amount sufficient for the employment of the four additional clerks, and consider them absolutely needed to provide for the increased business of the office, and would also respectfully submit that the sum of \$200 be added to the appropriation and applied to the salary of the Deputy Comptroller, being satisfied that the duties and responsibilities of his position fully entitle him to the increase of salary. He is a bonded officer and has faithfully and satisfactorily discharged the important duties of his position for the last twelve years.

Very respectfully,

H. W. CANNON, *Comptroller.*

Hon. SECRETARY OF THE TREASURY.

APPENDIX G.

Letter of the Chief of the Bureau of Statistics in relation to the estimates for his office. (See page 27.)

TREASURY DEPARTMENT,
Bureau of Statistics, Washington, D. C., October 8, 1884.

SIR: I have the honor to recommend the appropriations for the Bureau of Statistics for the fiscal year ending June 30, 1886, as they are stated in the enclosed estimate blank No. 1. I have recommended an increase of one in the number of clerks of class four.

I also recommend that the appropriation for collecting information in regard to internal commerce be increased from five thousand dollars (\$5,000) to seven thousand five hundred dollars, (\$7,500.) The sum of \$7,500 appears to me to be an exceedingly moderate appropriation for so large and important a subject, when the fact is considered that the Government has appropriated for the current fiscal year the sum of \$134,300 for information in regard to agriculture, and \$49,955 for information in regard to education, and that the total amount appropriated for the clerical force of this bureau employed in the preparation of statistics on foreign commerce is \$50,500.

I feel great hesitancy in asking the Secretary of the Treasury, newly installed in office, to recommend an increase in my own salary, yet it seems that, in justice to myself, I ought at least to place myself upon record in asserting what I regard as a matter of right. No other bureau officer of the Treasury Department receives a salary of less than \$3,600, and from the character and amount of my work it would appear to be but equitable that my salary should be placed upon a par with the lowest of the other bureau officers of the Department. Both Secretaries Sherman and Windom recommended this increase. On two different occasions the item was inserted in the legislative, executive, and judicial appropriation bill, and was agreed to by both branches of Congress, but each time the bill failed to become a law in consequence of political struggles in Congress.

Very respectfully,

JOSEPH NIMMO, JR., *Chief of Bureau.*

Hon. SECRETARY OF THE TREASURY.

APPENDIX H.

Statement of buildings rented in Washington by the Executive Departments, as required by the act of March 3, 1883.—(22 Stat., p. 552.)

BUILDINGS RENTED BY THE TREASURY DEPARTMENT FOR FISCAL YEAR 1885. (ESTIMATE FOR 1886 ON PAGE 29.)

| Location of building. | For what purpose used. | Annual rental. |
|--|---|----------------|
| Southwest corner of Seventeenth and F streets..... | Offices Second Auditor | \$1, 800 00 |
| Fourth and fifth floors of No. 610 Seventeenth street..... | File-rooms of the Second Auditor..... | 825 00 |
| No. 1421 G street | Offices U. S. Marine-Hospital Service | 1, 800 00 |
| No. 407 Fifteenth street..... | Bureau of Statistics..... | 3, 000 00 |
| Total | | 7, 425 00 |

BUILDINGS RENTED BY THE WAR DEPARTMENT.

Statement of buildings rented for the use of the War Department, in the City of Washington, during the fiscal year ended June 30, 1884, prepared in accordance with the requirements of the act of March 3, 1883.—22 Stat., p. 552. (Estimate for 1886 on page 50.)

| Location of building. | For what purpose used. | Rental. | Remarks. |
|--|--------------------------------------|-------------|------------------------------------|
| Corner of Fifteenth street and Pennsylvania avenue..... | Office of Quartermaster-General... | \$10,000 00 | |
| No. 620 Seventeenth street, N. W..... | Office of Adjutant-General..... | 2,100 00 | |
| No. 610 Seventeenth street, N. W..... | do..... | 2,000 00 | |
| No. 17 Fifteen-and-a-half street..... | Office of Commissary-General..... | 2,500 00 | |
| Corner Seventeenth street and Pennsylvania avenue..... | Office of Paymaster-General..... | 4,000 00 | |
| No. 1503 Pennsylvania avenue, N. W..... | Office of Surgeon-General..... | 3,200 00 | |
| No. 941 F street, N. W., (second and third stories)..... | do..... | 1,500 00 | |
| Nos. 935, 937, and 939 F street, N. W..... | do..... | 4,000 00 | |
| No. 1733 G street, N. W..... | Medical Dispensary..... | 1,000 00 | |
| No. 1813 F street, N. W..... | Office Chief of Engineers..... | 1,600 00 | |
| No. 1139 Seventeenth street, N. W., (rear)..... | Signal Office..... | 600 00 | Stable. |
| No. 1732 G street, N. W..... | do..... | 120 00 | Machine-shop. |
| No. 1729 Pennsylvania avenue, N. W..... | do..... | 120 00 | Carpenter-shop. |
| No. 1719 and 1721 G street, N. W..... | do..... | 1,900 00 | Main office. |
| No. 1725 G street, N. W..... | do..... | 1,200 00 | Property division. |
| Nos. 1718 (first floor) and 1720 (second floor) Pennsylvania avenue, N. W..... | do..... | 699 00 | Publications division. |
| Nos. 1719 and 1721 (two floors) Pennsylvania avenue, N. W..... | do..... | 480 00 | Printing office. |
| Nos. 616 and 618 Seventeenth street, N. W..... | do..... | 1,800 00 | Examiners' office, study-room, &c. |
| No. 1704 G street, N. W..... | do..... | 20 00 | Occupied one month. |
| No. 2005 G street, N. W..... | Office Records of the Rebellion..... | 1,200 00 | |
| Total..... | | 40,039 00 | |

BUILDINGS RENTED BY THE INTERIOR DEPARTMENT.

Statement showing the number of buildings rented by the Interior Department, for the use of the bureaus and offices thereof, in the City of Washington, the annual rental of each, and the appropriations from which paid. (Estimate for 1886 on page 57.)

| Location. | For use of— | Rental. | Appropriation. |
|---|--------------------------------------|-------------|---------------------------|
| Northeast corner Pennsylvania avenue and Twelfth street, N. W..... | Pension Office..... | \$19,000 00 | Rent of buildings. |
| Northeast corner Eighth and G streets, N. W..... | Education office..... | 6,000 00 | Rent of buildings. |
| Northwest corner Eighth and G streets, N. W..... | Railroads and General Land Office... | 1,800 00 | Rent of buildings. |
| Nos. 409, 411, and 413 Twelfth street, N. W..... | Pension Office..... | 2,160 00 | Rent of buildings. |
| Southwest corner Pennsylvania avenue and Thirteenth streets, N. W..... | Pension Office..... | 16,000 00 | Rent of buildings. |
| No. 508 Eleventh street, N. W..... | Pension Office..... | 900 00 | Rent of buildings. |
| Second National Bank Building..... | Indian Office..... | 5,500 00 | Rent of buildings. |
| "Talty Building," F street, between Twelfth and Thirteenth streets..... | Census Office..... | 3,000 00 | Expenses of Tenth Census. |
| "Hooe Building"..... | Geological Survey..... | 15,000 00 | Rent of buildings. |
| "Le Droit Building"..... | Pension Office..... | 360 00 | Rent of buildings. |
| Total..... | | 69,720 00 | |

BUILDINGS RENTED BY THE POST-OFFICE DEPARTMENT. (ESTIMATE FOR 1886 ON PAGE 68.)

| Location of building. | For what purpose used. | Annual rent. |
|-------------------------------------|-------------------------------|--------------|
| Corner of E and Eighth streets..... | Money-order order office..... | \$8,000 00 |
| No. 421 Ninth street, N. W..... | Topographer's office..... | 1,500 00 |
| Total..... | | 9,500 00 |

APPENDIX I.

In relation to the estimate for "Salaries, office of Assistant Treasurer at New Orleans." (See page 30.)

OFFICE OF ASSISTANT TREASURER UNITED STATES,
New Orleans, La., September 26, 1884.

SIR: In submitting the annual estimate of this office for the fiscal year ending June 30, 1886, I beg leave to state that the change suggested is absolutely necessary for the proper conduct of business here. Efforts heretofore made seemed to have failed to impress the Department with the importance of this matter, and the office has been obliged to do the best it could with the force allowed; but in order to get along at all, it has been found necessary to utilize every man on the roll, not excepting the night-watchman, in actual office-work, his place being supplied by a detail from the force of the collector of the port.

An important and responsible office such as this is, with work constantly accumulating, I beg to submit, should not be forced to the necessity of utilizing porters and watchmen as clerks, and that on proper representation it seems the change proposed will be concurred in at once as a matter of public necessity.

I beg also to refer you to the report of the gentlemen commissioned to examine into the condition of this office last spring, of which Mr. H. A. Whitney was chief, recommending the reorganization of the force as now proposed.

The salaries affixed to the respective positions are both equitable and just, and, being based on the compensation allowed other offices of like grade, there seems to be no reasonable ground on which exception can be made.

In suggesting the proposed change, I beg to assure you that I do so solely in the interest of the public welfare as its interests are served in and through this office, and for this cause desire to call your earnest attention to the same and ask your favorable consideration.

Very respectfully,

P. F. HERWIG,
Assistant Treasurer United States.

Hon. SECRETARY OF THE TREASURY.

(Letter of Assistant Treasurer referred to the Treasurer of the United States for report. See report following.)

TREASURY OF THE UNITED STATES,
Washington, October 13, 1884.

SIR: I have the honor to return herewith the communication of the assistant treasurer at New Orleans of September 26, with which he submits the estimate of the appropriation required for his office during the fiscal year 1886.

In reply to reference of said communication to me for report thereon, I have to say that the assistant treasurer at New Orleans is the only one of the assistant treasurers in charge of an independent office that receives a salary less than \$4,500, and it would be only just that this increase of \$500 should be granted to bring his salary to a par with the lowest salary paid to any other assistant treasurer in charge of an office.

In regard to the increase of the working force of the office and additions to the present salaries, it appears by the reports of transactions for the last fiscal year that the receipts and disbursements at the New Orleans office were greater in amount than at two others of the offices, and that each of those offices are now more liberally treated in respect to salaries than the New Orleans office, which has been allowed less than any other on account of salaries, and it will not be contended that any of the offices has a force employed larger than its needs, or that the salaries are excessive. That the office at New Orleans has not a sufficient force is evident from the fact, as shown by the statements of the assistant treasurer, and verified by the reports made to the Department of examinations made, that it has been necessary for him to employ watchmen and a porter upon the count of money. It is certainly not advisable that employés of this grade should be placed in positions of such responsibility, and the necessity for it ought not to exist.

After a careful examination of the estimates of the assistant treasurer, aggregating an annual payment for salaries of \$17,840, I am of opinion that the increase of force is necessary for the proper conduct of the public business, and that the recommendations for an increase of force and of salaries are reasonable and proper, and such as should receive the approval of the Secretary.

Very respectfully,

A. U. WYMAN,
Treasurer United States.

Hon. SECRETARY OF THE TREASURY.

APPENDIX J.

In relation to the estimates for mints and assay offices. (See pages 32 to 35.)

TREASURY DEPARTMENT,
Bureau of the Mint, Washington, D. C., October 1, 1884.

SIR: I have the honor to transmit herewith estimates of the amounts necessary to be appropriated for the support of the Mint service during the fiscal year 1886.

These estimates are based upon the actual expenditures during the fiscal year 1884, which included, besides payments from the specific appropriations, \$136,054.78 expended from the appropriation contained in the act authorizing the coinage of the standard silver dollar, on account chiefly of the heavier silver coinage at the Philadelphia and New Orleans mints. If the coinage of silver dollars is continued, the work and expenditures at the coinage mints will probably be fully equal to that in the last year, and it seems preferable that, if practicable, the expenses should be paid from specific rather than indefinite appropriations. This apparently (though not in fact) provides for increased expenditures in wages of workmen and contingent expenses for the mint at Philadelphia of \$87,000, at New Orleans of \$29,000, and at Carson of \$16,000, which are, however, less than the amounts expended at these mints from the appropriation for the coinage of the standard silver dollar, while the estimates for the expenditures at the San Francisco mint on account of its probable diminished silver coinage are reduced \$17,000.

The increasing business at the Denver mint and Helena and Boise assay offices renders it necessary to estimate an increase for the former in the appropriation for contingent expenses from \$6,000 to \$8,000; for the Helena assay office on wages of workmen from \$12,000 to \$13,000; and at Boise from \$3,000 to \$4,500 in salaries. The latter increase being a transfer of an assistant assayer from the labor to the salary roll, is offset by a decrease of \$1,000 in the appropriations for contingent expenses and labor.

An increase of \$500 in the appropriation for the assay laboratory of my office will be required to meet additional expenses necessary in supplying it with improved fixtures and apparatus.

The sum of \$5,000, instead of \$4,000, for the collection of statistics of the production of the precious metals is again requested, to enable me to procure full, accurate, and specific information from the best and most reliable sources.

Increased compensation is estimated for some of the assistants and clerks in the mints and assay offices, in cases where the present rate is deemed out of proportion to the responsibilities of the position, or to the intelligence and skill required for the proper performance of its duties.

Very respectfully,

HORATIO C. BURCHARD, *Director.*

Hon. SECRETARY OF THE TREASURY.

APPENDIX K.

In relation to the items for rent and fuel contained in the estimate for "Legislative expenses, Territory of Dakota. (See page 36.)

112 EAST CAPITOL STREET,
Washington, D. C., October 29, 1884.

SIR: At the request of the capital commissioners and the citizens of Bismarck, Dak., I have examined the papers and estimates filed by James H. Teller, Secretary of Dakota, and find that he asked you to recommend appropriations for office-rent and fuel presumably at Yankton. Whereas the new capitol building at Bismarck is ready for occupancy by the secretary, and is to be heated by steam, I respectfully suggest that if the secretary complies with the law and removes his office to the capitol at Bismarck, as the governor, auditor, and attorney-general have already done, no appropriation will be needed for rent, either for secretary, governor, or legislative assembly.

Respectfully, your obedient servant,

N. G. ORDWAY.

Hon. FIRST COMPTROLLER.

TREASURY DEPARTMENT,
First Comptroller's Office, Washington, D. C., October 29, 1884.

SIR: The enclosed letter from the late governor of Dakota Territory, N. G. Ordway, is respectfully submitted for your information and action.

In the estimate for legislative expenses for Dakota, 1886, referred to this office for inspection, the items for rent of secretary's office and room for storage of Government property, \$500, and for fuel, \$120, were inadvertently approved. I have to respectfully suggest, in view of the controversy in regard to the location of the capital in that Territory, and of the fact that office-rooms are ready and waiting the occupancy of the secretary in the capitol at Bismarck, where the other Territorial officers are located, and that that building is heated by steam, that the items in the estimate for rent and fuel be cancelled, and that the matter then be left for the determination of Congress.

Very respectfully,

WILLIAM LAWRENCE, *Comptroller.*

Hon. SECRETARY OF THE TREASURY.

APPENDIX L.

Statement of the number of persons employed and the amount paid to each during the fiscal year ended June 30, 1884, from the appropriation for scientific experts, &c., in the Signal Office. (Estimate for 1886 on page 44.)

| No. | Capacity. | Rate per annum. | Amount received. | No. | Capacity. | Rate per annum. | Amount received. |
|-----|-----------------------------------|-----------------|------------------|-----|----------------------------|-----------------|------------------|
| 1 | Civilian assistant..... | \$4,500 00 | \$4,500 00 | 3 | Laborers..... | \$480 00 | \$874 99 |
| 1 | Professor | 2,000 00 | 2,000 00 | 1 | Stitcher and folder..... | 420 00 | 13 69 |
| 1 | Junior professor | 1,800 00 | 1,716 76 | 2 | Press-boys | 420 00 | 840 00 |
| 2 | Junior professors | 1,700 00 | 2,582 84 | 4 | Messengers..... | 420 00 | 1,524 23 |
| 1 | Junior professor | 1,600 00 | 1,596 74 | 2 | Female laborers | 420 00 | 366 92 |
| 1 | Clerk | 1,600 00 | 1,600 00 | 3 | Laborers..... | 420 00 | 706 47 |
| 1 | Translator and bibliographer..... | 1,600 00 | 766 67 | 1 | Telephone-operator | 360 00 | 325 11 |
| 1 | Lithographer..... | 1,500 00 | 216 03 | 3 | Press-boys..... | 360 00 | 810 00 |
| 1 | Clerk..... | 1,500 00 | 472 83 | 6 | Messengers..... | 360 00 | 1,291 11 |
| 2 | Clerks..... | 1,200 00 | 1,584 24 | 1 | Messenger and laborer..... | 360 00 | 202 31 |
| 1 | Proof-reader | 1,200 00 | 323 08 | 3 | Laborers..... | 360 00 | 252 85 |
| 1 | Clerk..... | 1,000 00 | 925 00 | 1 | Telephone-operator | 300 00 | 78 26 |
| 1 | Proof-reader..... | 960 00 | 524 84 | 1 | Stitcher and folder..... | 300 00 | 300 00 |
| 1 | Lithographer..... | 900 00 | 675 00 | 1 | Laborer..... | 300 00 | 300 00 |
| 1 | Clerk..... | 900 00 | 800 16 | 2 | Press-boys..... | 240 00 | 414 13 |
| 4 | Clerks..... | 720 00 | 2,469 13 | 3 | Messengers..... | 240 00 | 408 26 |
| 1 | Engineer | 720 00 | 549 89 | 1 | Messenger..... | 180 00 | 60 33 |
| 1 | Assistant messenger..... | 720 00 | 133 05 | 2 | Scrubbers..... | 78 00 | 155 99 |
| 1 | Messenger..... | 720 00 | 640 22 | | <i>Per diem.</i> | | |
| 1 | Clerk | 600 00 | 200 54 | 2 | Bricklayers | 4 00 | 216 00 |
| 1 | Carpenter..... | 600 00 | 219 23 | 1 | Carpenter..... | 3 00 | 156 00 |
| 1 | Messenger..... | 600 00 | 585 00 | 1 | Blacksmith | 3 00 | 342 00 |
| 1 | Laborer..... | 600 00 | 274 94 | 1 | Translator | 2 00 | 30 00 |
| 1 | Messenger..... | 540 00 | 517 99 | 7 | Laborers | 1 25 | 1,751 76 |
| 1 | Female laborer..... | 540 00 | 213 63 | 1 | Stitcher and folder..... | 1 00 | 292 00 |
| 1 | Stableman..... | 480 00 | 411 27 | | | | |
| 4 | Messengers..... | 480 00 | 1,510 71 | | | | 39,722 20 |

OFFICE CHIEF SIGNAL OFFICER, September 10, 1884.

APPENDIX M.

Statement showing the number of persons employed in the office of the Chief of Engineers, and paid from "the various appropriations for rivers and harbors, fortifications, and surveys for military defences," and the amount paid to each, during the fiscal year ended June 30, 1884, prepared in accordance with the requirements of the act of March 3, 1883.—22 Stat., p. 552. (Estimate for 1886 on page 47.)

| Number, designation, and time employed. | Rate per annum. | Amounts paid. | Total. |
|---|-----------------|---------------|------------|
| One assistant engineer—July 1 to June 30..... | \$4,200 00 | \$4,200 00 | |
| Deduction on account of absence in excess of the thirty days allowed by law | | 653 34 | |
| | | | \$3,546 66 |
| One assistant engineer—July 1 to June 30..... | 3,600 00 | | 3,600 00 |
| Five draughtsmen—July 1 to June 30..... | 1,800 00 | | 9,000 00 |
| One draughtsman—January 21 to June 30..... | 1,800 00 | | 790 00 |
| One draughtsman—July 1 to June 30..... | 1,400 00 | | 1,400 00 |
| One draughtsman—July 1 to June 30..... | 1,200 00 | | 1,200 00 |
| One draughtsman—July 1 to June 30..... | 1,080 00 | | 1,080 00 |
| One draughtsman—July 1 to January 31..... | 1,080 00 | | 630 00 |
| One draughtsman—July 4 to September 30..... | 1,000 00 | 250 00 | |
| October 1 to June 30 | 1,080 00 | 810 00 | |
| | | | 1,060 00 |
| Seven clerks—July 1 to June 30..... | 1,400 00 | | 9,800 00 |
| One clerk—July 1 to December 31..... | 1,400 00 | 700 00 | |
| Deduction on account of absence in excess of the thirty days allowed by law | | 11 67 | |
| | | | 688 33 |
| Two clerks—July 1 to February 29..... | 1,200 00 | 1,600 00 | |
| March 1 to June 30 | 1,400 00 | 933 36 | |
| | | | 2,533 36 |
| One clerk—July 1 to March 31..... | 1,200 00 | 900 00 | |
| April 1 to June 30..... | 1,400 00 | 350 00 | |
| | | | 1,250 00 |
| Three clerks—July 1 to June 30..... | 1,200 00 | | 3,600 00 |
| One clerk—July 1 to December 31..... | 1,080 00 | 540 00 | |
| January 1 to June 30..... | 1,400 00 | 700 00 | |
| | | | 1,240 00 |
| Three clerks—July 1 to December 31..... | 1,080 00 | 1,620 00 | |
| January 1 to June 30..... | 1,200 00 | 1,800 00 | |
| | | | 3,420 00 |
| One clerk—July 1 to June 30..... | 1,000 00 | | 1,000 00 |
| One copyist—July 1 to June 30..... | 720 00 | | 720 00 |
| One mechanic—July 1 to June 30..... | 1,000 00 | | 1,000 00 |
| One messenger—July 1 to June 30..... | 840 00 | | 840 00 |
| Two assistant messengers—July 1 to June 30..... | 720 00 | | 1,440 00 |
| Two skilled laborers—July 1 to June 30..... | 720 00 | | 1,440 00 |
| One laborer and watchman—March 1 to June 30..... | 540 00 | | 180 00 |
| Total | | | 51,458 35 |

JOHN NEWTON,

Chief of Engineers, Brigadier and Brevet Major-General.

OFFICE CHIEF OF ENGINEERS, U. S. ARMY,

Washington, D. C., September 12, 1884.

APPENDIX N.

Explanation of estimates for "Public buildings and grounds under Chief of Engineers." (Estimates on pages 50, 51, and 160.)

The amounts of some of the items submitted being greater than the amounts appropriated for similar purposes for the fiscal year ending June 30, 1885, and others being for objects for which no appropriation has as yet been made, it is deemed advisable to submit the following brief explanation, giving the reasons why the additional sums are asked for.

The amount appropriated "for one clerk" for the fiscal year ending June 30, 1885, is \$1,400, and I recommend that his salary be increased to \$1,600, (being \$200 additional,) for the reason, as heretofore stated, "that the duties of the position are as exacting and require quite as much intelligence and ability as those performed by the majority of the third-class clerks in the Executive Departments. In addition, the present incumbent has been a faithful servant to the Government for over twenty-five years, (twelve of which have been spent in this office,) and he can hope for advancement only through an increase of the salary of the position by act of Congress."

The salary of "one public gardener" is estimated for at \$1,800, which is \$200 more than the amount appropriated for the present fiscal year; and in recommending this increase I beg to repeat the language used in my last report, as follows: "The salary of this position was placed by Congress, during the years 1874, 1875, 1876, and 1877 at \$1,800 per annum, so that the additional \$200 submitted in my estimates is not an increase, but really a restoration. The duties of the position demand not only a thorough familiarity with tree, shrub, and plant culture, but also a practical knowledge of civil engineering as applied to landscape-gardening, as this officer is charged with the duty of laying out such portions of the public grounds as are to be improved, and with the general oversight and immediate supervision of the work upon the public reservations and in the propagating greenhouses and nursery under the charge of this office. The salaries of officers performing somewhat similar, though not as varied or extensive, duties under other Departments of the Government in this city are larger than the present compensation (*i. e.*, \$1,600) of the public gardener, and I therefore earnestly recommend that the amount asked for in my estimate (*viz.*, \$1,800) be appropriated, in order that the salary may be restored to what it was prior to the reduction made by Congress in 1877."

The amount appropriated for the present fiscal year "for overseer, draughtsman, foremen, and laborers" employed in the "public grounds" is \$26,000, but with the increase each year in the area of the improved reservations, requiring constant care and supervision to maintain them in a slightly condition, an increase in the force used in the work becomes imperative. The acreage of the improved reservations under the control of this office is at least 20 per centum more now than it was six years ago, and requires a corresponding increase in the labor employed in their care. I therefore recommend that the additional \$4,000 asked for in my estimate, making \$30,000 in all, be granted.

I have asked for an additional day-watchman for "Armory square and reservations east to Botanic Gardens," and I recommend that the appropriation be granted. These grounds extend from Seventh to Third streets, and require the services of at least two watchmen to properly police them during the day.

I have asked for a "watchman for the greenhouses at the nursery," in order that a proper supervision may be exercised over the buildings and other Government property in the nursery-grounds, and I recommend that the appropriation be granted.

I have also thought it proper to submit the following memorandum project of the work proposed to be done with the larger amounts estimated for under the title "Improvement and care of public buildings and grounds in and around Washington:"

For improvement, care and maintenance of grounds south of Executive Mansion..... \$10, 000

For the maintenance, in good condition, of the roadway and walk surfaces of this park, (the main portions of which are under almost constant travel,) 4,000 cubic yards of fine gravel will be required, at an estimated cost, for purchasing, spreading, raking, and rolling the materials, of \$3,500.

For the purchase of suitable fertilizers or compost, for top-dressing the lawn surfaces and for labor in spreading the same, will be required \$1,000.

For the purchase of ornamental trees and shrubs, good soil in which to plant them, and for labor in planting and staking, will be required \$1,000.

For the purchase of four drinking-fountains, construction of their foundations, and for necessary water and sewer connections, will be required \$800.

For the purchase of material for and the construction of 400 lineal feet of rough ashlar-stone wall, with suitable stone coping, at the northeastern boundary of park, the sum of \$3,200.

For purchasing, painting, and lettering signs for protection of grounds, and for purchasing and lettering ornamental iron labels for suitably designating botanical and English names of trees and shrubs, the sum of \$500.

For improving reservation on South Carolina avenue, between Fourth and Sixth streets, east..... 1, 500

The estimated total cost of improving this public space was \$5,000, and, with this amount it was proposed to lay out and construct gravelled walks through the park on direct lines of travel, to enclose it with park post-and-chain fence or other suitable enclosure, and to plant ornamental trees and shrubs. Of the amount estimated, \$3,500 has already been appropriated, \$1,500 for the fiscal year ended June 30, 1884, and \$2,000 for the present fiscal year, and it is now recommended that the balance of the original estimate, viz., \$1,500, be appropriated, in order that the improvement may be completed in accordance with the prepared plan.

For continuing improvement of reservation numbered seventeen and site of old canal northwest of same..... 20, 000

With this appropriation it is proposed to continue the work of laying out roads and walks, to introduce additional water and drain pipe, and to plant additional trees and shrubs. The following is an approximate estimate of the cost of the materials and labor required in the above work:

For purchase of 10,000 cubic yards of fine gravel for road and walk surfaces, \$6,000.

For purchasing and laying 3,000 lineal feet of cast-iron water-pipe, with necessary connections, and for purchasing and putting in position on the same the necessary stop and waste cocks and hose-valves, \$1,500.

For purchase of 3,000 lineal feet of terra-cotta drain-pipe, and for cement and labor required to lay the same, \$1,500.

For purchase of additional trees and shrubs, and good soil in which to plant them, \$1,000.

For labor of all kinds, including hire of horses and carts, required for excavating and preparing the beds of of roadways and walks, for gravelling the same, and for planting trees and shrubs, \$10,000.

For removing snow and ice..... 1, 500

The amount appropriated for this purpose for the fiscal year ending June 30, 1885, is \$1,000, but the experience of the winters of 1880-'81 and 1881-'82 has demonstrated that this amount is not always sufficient for the service of a severe season, and I therefore recommend that \$500 additional be appropriated in order to provide for contingencies.

For improvement, care, and maintenance of various reservations..... 20, 000

With this appropriation it is proposed to maintain in good condition the lawn surfaces, roadways and walks, trees and shrubbery, and drainage, &c., of improved and partly improved parks, for which no special appropriation is requested or provided. The acreage of these improved grounds is constantly increasing; and as they are generally situated in sections of the city embellished by expensive private improvements, they are required to be maintained in as good condition as practicable, to be in keeping with their surroundings.

It is proposed to expend the available amount remaining, after providing for the above work, in the improvement of public spaces on prominent avenues in various sections of the city where such improvements are deemed most necessary and desirable.

The following is an approximate estimate of the cost of the materials and labor required in the prosecution of the above work:

For the care and continued improvement of Rawlings, Farragut, McPherson, Mount Vernon, and Judiciary squares; Iowa, Fourteenth street, (Thomas,) Scott, and Du Pont circles; and improved triangular spaces on Pennsylvania, New Hampshire, Massachusetts, Connecticut, Rhode Island, Vermont, New York, and New Jersey avenues west of the Capitol; and of Stanton, Lincoln, and Sherman squares, and improved triangular public spaces on various avenues east of the Capitol, will require, it is estimated, the sum of \$10,000.

For the purchase of materials, (such as soil, gravel, sod, drain-pipe, and park post-and-chain fence,) and hire of labor and horses and carts for improving the following reservations:

WEST OF THE CAPITOL.

Public space on Maryland avenue, between Seventh and Ninth streets, southwest, \$3,000.
Four triangular spaces on Vermont avenue, between Q and U streets, northwest, \$2,000.

EAST OF THE CAPITOL.

Five triangular spaces on Pennsylvania avenue, between Eighth and Twelfth streets, southeast, \$4,000.
Two triangular spaces on Massachusetts avenue, between Eighth and Tenth streets, northeast, \$1,000.

For improving Seward place..... \$10,000

This reservation is located at the intersection of Pennsylvania and North Carolina avenues, between Fourth and Sixth streets, east of the Capitol, and embraces an area of about four acres, over two of which are at the present time occupied by street surfaces, mainly on the lines of Pennsylvania and North Carolina avenues. The Washington and Georgetown street-railway has its tracks laid on Pennsylvania avenue through this park. It is proposed to remove the intersecting streets and avenues, together with the street-railway tracks, regrade, improve, and enclose the park in a manner similar to Stanton and Mount Vernon squares, with walks through it on direct lines of travel, for pedestrians only. An approximate estimate of the cost of the above work is as follows:

For excavating and removing about 10,000 square yards of asphaltum street-pavements and the curbing and brick sidewalks bordering the same, \$2,000.

For purchase of 4,000 cubic yards of good surface soil, \$3,000.

For purchase of 1,000 cubic yards of gravel, \$500.

For removing and resetting park post-and-rail fence, including purchase of new cedar posts for same, \$500.

For purchase of material and hire of labor required in the construction of sidewalks and granite curbing around the improved park, \$1,000.

For purchase of water-pipe, drain-pipe, drinking-fountains, construction of gutterways, &c., for surface drainage, and for hire of labor and horses and carts required to complete the work in accordance with the plan prepared for the improvement, \$3,000.

For improving four reservations on New Jersey avenue, northwest..... 4,000

It is proposed to grade the surfaces of these reservations to correspond with surrounding street grades, to surface-soil to a sufficient depth for the growth of trees and shrubs, to sod margins and sow down general lawn surfaces in grass-seed, plant with suitable ornamental trees and shrubs, introduce water-pipe for irrigation, and enclose with park post-and-chain fence.

For improvement, care, and maintenance of the Smithsonian grounds..... 10,000

This park is the principal place of public resort south of Pennsylvania avenue, and comprises an area of about sixty acres, with road and walk surfaces of about 30,000 square yards. With the appropriation asked it is proposed to complete the improvement of the southern portion of the grounds, (which at the present time are only partly improved,) to resurface and top-dress with good soil and compost worn-out portions of the lawns, recoat with fine gravel road and walk surfaces, plant trees and shrubs, and construct additional drain lodges, guttering, &c., where required for more perfect drainage.

The following is an approximate estimate of the cost of the materials and labor required in the prosecution of the foregoing work:

For purchase of 5,000 cubic yards of gravel, \$2,500.

For purchase of 2,000 cubic yards of soil and compost, \$2,000.

For purchase of brick and cobble-stone for gutters, construction of drain-lodges, and purchase of terra-cotta drain-pipe, for making necessary connections with main sewers, \$1,000.

For purchase of trees and shrubs, and good soil in which to plant them, \$500.

For hire of labor and horses and carts required in repairing roads and walks, in top-dressing lawn surfaces, and in the general work of the improvement of the grounds, \$4,000.

For improvement of Armory square and reservations east to Botanic Gardens..... 5,000

These parks comprise an area of about thirty acres, with road and walk surfaces of over 10,000 square yards, in a somewhat advanced condition of improvement. With the appropriation asked it is proposed to place the roadways and walks in thorough repair, as also their street approaches; to construct gutters, drain-lodges, &c., for surface-drainage on margins of roadways and walks which are at present frequently washed badly from heavy rain-storms, no adequate provision having as yet been made for this purpose; to top-dress lawn surfaces with good soil and compost where needed, and to plant additional trees and shrubs.

For improvement of Washington circle 2,000

The estimate submitted in my annual estimates for 1885 for the improvement of this circle amounted to \$4,000, with which sum it was proposed to regrade the park to conform to surrounding street grades; to introduce additional water-pipe for irrigation; to purchase good soil for resurfacing; to sod margins of walks, sow down in grass-seed general lawn surfaces, plant additional trees and shrubs, lay asphaltum walk surfaces on lines of travel through the park, and erect a drinking-fountain.

Of the amount asked, only \$2,000 was appropriated for the fiscal year ending June 30, 1885, which is sufficient to perform but a portion of the work contemplated. I would, therefore, recommend that an additional amount of \$2,000 be provided in order to complete the improvement.

CARE OF AND REPAIRS, FUEL, ETC., EXECUTIVE MANSION.

For care and repair of and refurnishing the Executive Mansion..... \$25, 000

The amount appropriated for the above purposes for the fiscal year ending June 30, 1885, is \$12,500, which is barely sufficient for the ordinary necessary care and repair of the Mansion, not permitting of the purchase of any articles of new furniture.

Some of the bed-chambers have not been refurnished for years, and the furniture is in a positively shabby condition, and I therefore recommend that the amount of estimate be appropriated in order that purchases may be made of the articles needed.

For fuel for the Executive Mansion and its greenhouses 3, 000

The amount appropriated for the purchase of fuel during the fiscal year ending June 30, 1885, is \$2,500, which, the experience of the past year has shown, is not a sufficient sum for the purpose, and I therefore recommend that the \$500 additional asked for be granted.

For care and necessary repair of greenhouses 5, 500

The sum appropriated annually for several years past (until the present) for this purpose has been the amount above estimated. For the service of the fiscal year ending June 30, 1885, however, only \$4,000 has been provided, which sum is *not sufficient* to properly care for the buildings and keep them in good repair, and I would, therefore, beg to recommend that the amount requested in my estimate be provided.

For repairs to conservatory of Executive Mansion..... 6, 500

The floor of this building is in such bad condition that in wetting down the plants the waste water is allowed to percolate through the brick arches beneath, disintegrating the cement-joints and *actually endangering the safety of the structure*. This floor should be replaced at the earliest practicable moment with a new and substantial covering of asphaltum or mastic. The old wooden benches should also be removed, and replaced with slate slabs on iron frames, and new heating-pipes should be introduced, replacing those now in the building, which are not only old and thin in places, but are also of insufficient heating capacity. The importance of an appropriation being made for the above-work *cannot be overestimated*, and I trust the amount asked for will be provided.

In connection with the foregoing, attention is invited to the special estimate for the same work which was submitted to the Chief of Engineers on March 31, 1884, but upon which no action was taken by Congress.

For replanking the roadway and footwalks and repainting the iron-work of Anacostia bridge 5, 500

It is estimated that 125,000 feet, board-measure, of timber will be required for replanking, at \$34 per thousand feet, \$4,250.

Ten (10) kegs of 6-inch and 10 kegs of 4-inch spikes will be required in putting down the same, at \$2.50 per keg, \$50.

It is estimated that the labor required in removing the worn-out material from roadway and footwalks and replacing the same with the new material will cost \$600.

It is estimated that the cost of repainting the iron-work of the bridge will be, for purchase of material and for labor required in the work, \$600.

SEPTEMBER, 1884.

A. F. ROCKWELL,
In charge Public Buildings and Grounds.

APPENDIX O.

In explanation of the estimate for "Salaries, Office of Secretary of the Interior." (See pages 55-57.)

Second Assistant Secretary: With an aggregate force of three thousand employés, and the variety and increasing volume of subjects being appealed to the Secretary of the Interior, especially relating to the question of patents and land appeals, the estimate for an additional Assistant Secretary would seem reasonable. Other Departments, with a less volume of work and less variety of interests involved, are much better equipped in relation to the number of their Assistant Secretaries than this Department; and while the work in other Departments may possibly decrease, the work in this Department must of necessity increase for years to come. It would seem much more advisable to strengthen the staff of the Secretary for the consideration of questions of appeal, &c., rather than to consider the segregation of certain portions of the Department into establishments by themselves.

One clerk of class four, as assistant chief of document division: The duties of the superintendent of documents are laborious and intricate, requiring close attention, especially since Congress has devolved upon this Department the distribution of the large mass of Census reports and other documents recently ordered, and also the old Globes and Records, hitherto kept in the charge of the Public Printer, and there should be in his office an assistant of sufficient qualifications to demand a salary of a clerk of class four, and who shall act as chief in the absence of the superintendent, as is likely to be the case, through illness, &c. This assistant would prove of great benefit, especially whenever there is a pressure of business which the superintendent cannot meet alone.

Additional to custodian, \$200: This officer is charged with large responsibilities, and, under the law of last session, required to give bond for the faithful performance thereof. His responsibilities are at least equal to those of an assistant chief of division, and the increase asked for is deemed but just.

Four clerks of class two: One additional clerk of this grade is required in the stationery division, and one is requested in lieu of the one now detailed from the Pension Office, the number of that grade in the Pension Office being reduced by one, the object being in this case, and in all others following, to provide the necessary force for the Secretary's office with-

out making details from subordinate branches, to the end that the Secretary's office may be equipped with a homogeneous force, and not subjected to the loss of time and other annoyances consequent upon being responsible, in part, both to the Secretary and to the head of the bureau whence detailed. One of these is to take the place of a copyist who now has charge of the storage and folding rooms of the Department, thirteen in number, the responsibility and labor of whose position fully entitle him to the salary of a second-class clerk. The other is needed as an addition to the correspondence force of the office.

One clerk of class one, as stenographer and type-writer, to take the place of a copyist: It is impracticable to conduct with any degree of promptness the very large correspondence of this office without the aid of a stenographer, who should also be a practised type-writer. This service has been rendered the last year by a lady receiving the salary of a copyist, but it certainly merits larger compensation.

One chief messenger: It would be of advantage to the service (and at the same time place it on a footing with the other Departments) to have a chief messenger, at the salary asked for, in lieu of the one now on duty at the entrance to the office of the Secretary of the Interior. The position requires a person of more than the ordinary intelligence of messengers in general.

Captain of the watch: It is submitted that the duties of the captain of the watch in this Department are fully as onerous and require as much responsibility as those performed by the captain of the watch of the Treasury Department. The estimate is submitted as a matter of justice, and to remove the unfair discrimination existing between him and the captains of the watch of other Departments.

One clerk at \$2,000 in office of Assistant Attorney-General: The large increase in the work of this branch, consequent upon numerous appeals from the Commissioner of Patents and the volume of business from the General Land Office, necessitates the addition of at least one law-clerk to the existing force. The appeals from the Land Office cannot be considered by the present force until seven to nine months after they reach the Secretary.

APPENDIX P.

In relation to the estimate for "Stationery, Department of the Interior." (See page 57.)

DEPARTMENT OF THE INTERIOR,
Washington, September 29, 1884.

SIR: I have the honor to submit the following estimate for the fiscal year ending June 30, 1886:

For stationery for the Department of the Interior and its several bureaus and offices, (excepting the Census Office and the office of the United States Geological Survey,) \$70,000.

The increase in this estimate over the appropriation for the fiscal year 1885 is necessary on account of the increase in the number of employes in the Department by two hundred and fifty, and on account of the large increase in the business in several of the bureaus and in many of the local land offices and Indian agencies.

With the appropriation of this Department for stationery, supplies are purchased under contracts and issued to the following offices: Office of the Secretary; Patent Office; Pension Office; General Land Office; Office of Indian Affairs; Bureau of Education; Office of Commissioner of Railroads; the offices of sixty Indian agents, and for one hundred and eight local land offices.

Very respectfully,

AMOS HADLEY,
Acting Chief Clerk.

Hon. H. M. TELLER, *Secretary of the Interior.*

DEPARTMENT OF THE INTERIOR,
United States Geological Survey, Washington, September 29, 1884.

SIR: I have the honor to request that there be included in your estimate to Congress for the fiscal year ending June 30, 1886, the sum of twenty-five hundred dollars (\$2,500) for stationery for the United States Geological Survey.

In explanation of the above request, I beg to say that heretofore the Survey has obtained its stationery from the Department, paying the Department, from its own appropriation, contract prices therefor. The bills for such stationery for the fiscal year ended June 30, 1884, exclusive of some small purchases made outside, was in the neighborhood of fifteen hundred dollars, (\$1,500.) The increase is asked for by reason of the greater appropriations made for the Survey, and the increase of force consequent thereon.

I am, with respect, your obedient servant,

J. W. POWELL, *Director.*

The Hon. SECRETARY OF THE INTERIOR.

APPENDIX Q.

In explanation of the estimate for "Salaries, General Land Office." (See pages 57 and 58.)

Commissioner: The increase is submitted because the present salary is not commensurate with the duties and responsibilities of the office; also, on account of the great increase during the last three fiscal years in the disposal of the public domain and consequent increase in the duties of the Commissioner.

Chief clerk: The chief clerk is required by law to act as Commissioner in case of vacancy or of the absence or sickness of that officer and the Assistant Commissioner, and must be fully competent to take charge and control of the bureau at all times. It may be added that the duties of this office are unusually intricate, complex, and arduous, and fully deserve the salary herein estimated.

Two law-clerks: The law-clerks must be thoroughly conversant with land law and practice, as well as with the usages and practice of the Department, and be able to grasp and summarize at once the various questions involved in land con-

tests and the construction of the statutes, and to present the same in proper form for the consideration and action of the head of the bureau and the chiefs of divisions. The compensation estimated for is moderate, considering the nature of the work and the qualifications required.

Three inspectors of surveyors-general and district land offices: The compensation (\$2,000 each) provided for the above officers by the act of August 5, 1882, is inadequate to the character of the work required, as the inspectors must be well versed in the laws governing the land system, as well as possessing an intimate knowledge of the practice and routine of the Department, this office, and the subordinate offices.

Chiefs of divisions: The chiefs of divisions have respectively charge of a particular class of work and of the clerical force employed upon it. They must know, generally, the rules of the office and the laws governing the land system, the relations of the classes being so intermixed as frequently to involve nearly the whole of them in the consideration of a single case. No higher service is performed by the subordinate officers of any Department, not excepting the Treasury, where the salaries range from \$2,250 to \$2,750.

Two examiners: The examiners above estimated for are occupied in reading carefully and critically the decisions and letters prepared in the office before receiving the signature of the Commissioner. They must, of necessity, be familiar with general legal principles, the numerous laws governing the disposal of public lands, the decisions of State and Federal courts, and rulings and decisions of this office and the Department. It becomes their duty not to pass any letter or decision for signature unless they are satisfied that the letter or decision is correct in principle and in conformity to decisions theretofore made and the laws governing that class of cases. Should the letter or decision not meet with their approval, it is their duty to submit it with a brief of their views thereon. These duties are now performed by two fourth-class clerks.

APPENDIX R.

Statement showing the authorized active strength of the Army in commissioned officers, exclusive of the Signal Corps. (Estimate on pages 90 and 91.)

| Corps. | Lieutenant-general. | Major-generals. | Brigadier-generals. | Aides, and military secretary. | Colonels. | Lieutenant-colonels. | Majors. | Captains, mounted. | Captains, not mounted. | Chaplains. | Storekeepers. | Adjutants, extra lieutenants. | Regimental quartermasters, extra lieutenants. | First lieutenants, mounted. | First lieutenants, not not mounted. | Second lieutenants, mounted. | Second lieutenants, not mounted. | Acting commissaries of subsistence. | Date of act. | Reference to Statutes at Large, or to Revised Statutes. | | | |
|---|---------------------|-----------------|---------------------|--------------------------------|-----------|----------------------|---------|--------------------|------------------------|------------|---------------|-------------------------------|---|-----------------------------|-------------------------------------|------------------------------|----------------------------------|-------------------------------------|--------------|---|-------|------|------|
| | | | | | | | | | | | | | | | | | | | | Vol. or R. S. | Page. | Sec. | |
| General officers | 1 | 3 | 6 | | | | | | | | | | | | | | | | | R. S. | 202 | 1094 | |
| Aides, and Military Secretary | | | | *24 | | | | | | | | | | | | | | | | R. S. | 203 | 1096 | |
| Adjutant-General's Department | | | 1 | | 2 | 4 | 10 | | | | | | | | | | | | | { Mar. 3, 1875 June 23, 1874 Dec. 12, 1878 July 5, 1884 | 18 | 478 | 1 |
| Inspector-General's Department | | | 1 | | 1 | 2 | 1 | | | | | | | | | | | | R. S. | | 206 | 1131 | |
| Bureau of Military Justice | | | 1 | | 1 | 3 | 3 | | | | | | | | | | | | R. S. | | 244 | 116 | |
| Quartermaster's Department | | | 1 | | 4 | 8 | 14 | 30 | | | 5 | | | | | | | | R. S. | | 20 | 257 | |
| Subsistence Department | | | 1 | | 2 | 3 | 8 | 12 | | | | | | | | | | | | { Mar. 3, 1875 June 23, 1874 June 26, 1876 July 5, 1884 | 23 | 113 | 1-3 |
| Medical Department | | | 1 | | 6 | 10 | 50 | 94 | | | 3 | | | 31 | | | | | R. S. | | 18 | 338 | 132 |
| Pay Department | | | 1 | | 2 | 3 | 45 | | | | | | | | | | | | R. S. | | 206 | 1132 | |
| Corps of Engineers | | | 1 | | 6 | 12 | 24 | 30 | | | | *1 | *1 | 26 | | 10 | | | R. S. | | 18 | 338 | 173 |
| Ordnance Department | | | 1 | | 3 | 4 | 10 | 20 | | | 5 | | | 16 | | | | | | { June 30, 1879 June 23, 1874 | R. S. | 207 | 1140 |
| Post chaplains | | | | | | | | | 30 | | | | | | | | | | R. S. | | 220 | 1261 | |
| Ten regiments of cavalry | | | | | 10 | 10 | 30 | 120 | | 2 | | 10 | 10 | 120 | | 120 | | | R. S. | | 18 | 244 | 3 |
| Five regiments of artillery | | | | | 5 | 5 | 15 | 10 | 50 | | | 5 | 5 | 20 | 100 | 15 | 50 | | R. S. | | 19 | 61 | 4 |
| Twenty-five regiments of infantry | | | | | 25 | 25 | 25 | | 250 | 2 | | 25 | 25 | | 250 | | 250 | | | { June 23, 1874 | | | |

*These are detailed officers, and are included in the strength of the corps to which they belong. They appear on the estimate for the extra compensation to which they are entitled.

[illegible]

Explanation of estimate for pay of an assistant in the gymnasium of the Military Academy. (Estimate on page 99.)

HEADQUARTERS UNITED STATES CORPS OF CADETS,
West Point, N. Y., May 22, 1884.

SIR: I have the honor to call attention to the need of the services of a competent and trained civilian assistant in the gymnasium.

The exercises in the gymnasium are now under charge of one of the officers of the tactical department. With the changes that take place every four years, or oftener, valuable experience in physical development and athletic exercises is lost, and it is impossible to maintain any regular system of instruction. It is in consequence of these changes that the results of physical training in the past has not been uniformly good or always satisfactory.

The present instructor is efficient, and had he such an assistant, the methods he has successfully introduced in the gymnasium and swimming school, after nearly three years' experience, could be preserved.

The necessity of the careful physical training of the soldier is now recognized, and undoubtedly will soon command the attention it demands in our Army. Aside from the benefit to the cadets, it is important that this training should be uniformly and systematically imparted, in order that the graduates may be well prepared as instructors for our soldiers.

I think a competent person could be obtained for \$1,000 a year and quarters, and that the power to appoint and remove him should be vested with the superintendent.

Very respectfully, your obedient servant,

H. C. HASBROUCK,
Lieutenant Colonel, Commandant of Cadets.

THE ADJUTANT U. S. MILITARY ACADEMY,
West Point, N. Y.

First indorsement.

HEADQUARTERS UNITED STATES MILITARY ACADEMY,
West Point, N. Y., July 2, 1884.

Respectfully forwarded to the Adjutant-General United States Army, with the request that, if the funds are available, I may be permitted to employ an expert civilian in the gymnasium, at a sum not to exceed \$1,500 per year, to give instruction to cadets. A great improvement can be made in the instruction in the gymnasium, and I am sure it will be of great benefit to the cadets, who have too little exercise of any kind during the academic year. If need be, an estimate for the funds for another year can be made, but it is important that the instruction commence at once.

W. MERRITT,
Colonel Fifth Cavalry, Brevet Major-General U. S. A., Superintendent.

Second indorsement.

Respectfully submitted to the Lieutenant-General.

GEO. D. RUGGLES,
Assistant Adjutant-General in charge.

ADJUTANT-GENERAL'S OFFICE, *July 7, 1884.*

Third indorsement.

HEADQUARTERS ARMY OF THE UNITED STATES,
Washington, D. C., July 8, 1884.

The Lieutenant-General disapproves the expenditure of any money from the appropriation for the "support of the Army" for the purpose of paying an assistant in the gymnasium at the Military Academy, but desires the superintendent to submit an estimate for the sum required for the next fiscal year.

M. V. SHERIDAN,
Assistant Adjutant-General.

APPENDIX T.

Detailed statement of the estimate for "Pay of the Navy." (See page 103.)

ESTIMATE OF THE AMOUNT REQUIRED TO PAY THE OFFICERS OF THE UNITED STATES NAVY FOR THE FISCAL YEAR
ENDING JUNE 30, 1886.

| Grade. | Sea duty. | | | Other duty. | | | Waiting orders. | | |
|--|-----------|----------------|----------|-------------|----------------|----------|-----------------|----------------|---------|
| | No. | Pay per annum. | Total. | No. | Pay per annum. | Total. | No. | Pay per annum. | Total. |
| Admiral..... | | | | 1 | \$13,000 | \$13,000 | | | |
| Vice-Admiral..... | | | | 1 | 8,000 | 8,000 | | | |
| Rear-admiral, (chief of bureau)..... | | | | 1 | 5,000 | 5,000 | | | |
| Rear-admirals..... | 2 | \$6,000 | \$12,000 | 3 | 5,000 | 15,000 | 1 | \$4,000 | \$4,000 |
| Commodores, (temporary rank of rear-admiral)..... | 3 | 5,000 | 15,000 | | | | | | |
| Commodores..... | | | | 12 | 4,000 | 48,000 | 4 | 3,000 | 12,000 |
| Captains, (chief of bureau)..... | | | | 2 | 5,000 | 10,000 | | | |
| Captains..... | 10 | 4,500 | 45,000 | 24 | 3,500 | 84,000 | 9 | 2,800 | 25,200 |
| Commander, (chief of bureau)..... | | | | 1 | 5,000 | 5,000 | | | |
| Commanders..... | 26 | 3,500 | 91,000 | 43 | 3,000 | 129,000 | 15 | 2,300 | 34,500 |
| Lieutenant-commanders, (second 4 years)..... | 19 | 3,000 | 57,000 | 26 | 2,600 | 67,600 | 11 | 2,200 | 24,200 |
| Lieutenant-commanders, (first 4 years)..... | 11 | 2,800 | 30,800 | 6 | 2,400 | 14,400 | 1 | 2,000 | 2,000 |
| Lieutenants, (second 5 years)..... | 92 | 2,600 | 239,200 | 81 | 2,200 | 178,200 | 27 | 1,800 | 48,600 |
| Lieutenants, (first 5 years)..... | 25 | 2,400 | 60,000 | 23 | 2,000 | 46,000 | 12 | 1,600 | 19,200 |
| Lieutenants, (junior grade, second 5 years)..... | 15 | 2,000 | 30,000 | 11 | 1,700 | 18,700 | 7 | 1,400 | 9,800 |
| Lieutenants, (junior grade, first 5 years)..... | 30 | 1,800 | 54,000 | 19 | 1,500 | 28,500 | 7 | 1,200 | 8,400 |
| Ensigns, (second 5 years)..... | 18 | 1,400 | 25,200 | 16 | 1,200 | 19,200 | 4 | 1,000 | 4,000 |
| Ensigns, (first 5 years)..... | 84 | 1,200 | 100,800 | 51 | 1,000 | 51,000 | 18 | 800 | 14,400 |
| Naval cadets, (undergraduates)..... | 82 | 950 | 77,900 | 1 | 500 | 500 | 14 | 500 | 7,000 |
| Medical director, (chief of bureau)..... | | | | 1 | 5,000 | 5,000 | | | |
| Medical director, (after 20 years, date of commission as surgeon)..... | | | | 12 | 4,000 | 48,000 | 2 | 3,000 | 6,000 |
| Medical inspectors, (fleet-surgeons)..... | 3 | 4,400 | 13,200 | | | | | | |
| Medical inspectors, (after 20 years, date of commission as surgeon)..... | 1 | 4,400 | 4,400 | 6 | 4,000 | 24,000 | 2 | 3,000 | 6,000 |
| Medical inspectors, (after 15 years, date of commission as surgeon)..... | 1 | 3,700 | 3,700 | 1 | 3,600 | 3,600 | 1 | 2,800 | 2,800 |
| Surgeons, (after 15 years, date of commission)..... | 5 | 3,700 | 18,500 | 5 | 3,600 | 18,000 | 2 | 2,800 | 5,600 |
| Surgeons, (after 10 years, date of commission)..... | 6 | 3,500 | 21,000 | 6 | 3,200 | 19,200 | 1 | 2,600 | 2,600 |
| Surgeons, (after 5 years, date of commission)..... | 6 | 3,200 | 19,200 | 6 | 2,800 | 16,800 | | | |
| Surgeons..... | 4 | 2,800 | 11,200 | 5 | 2,400 | 12,000 | 1 | 2,000 | 2,000 |
| Passed assistant surgeons, (after 5 years, date of commission)..... | 30 | 2,200 | 66,000 | 33 | 2,000 | 66,000 | 7 | 1,700 | 11,900 |
| Passed assistant surgeons..... | 2 | 2,000 | 4,000 | 2 | 1,800 | 3,600 | | | |
| Assistant surgeons..... | 3 | 1,700 | 5,100 | 5 | 1,400 | 7,000 | | | |
| Assistant surgeon, (not in line of promotion)..... | | | | 1 | 1,800 | 1,800 | | | |
| Assistant surgeon, (not in line of promotion)..... | | | | 1 | 1,600 | 1,600 | | | |
| Pay directors, (after 20 years, date of commission as paymasters)..... | | | | 9 | 4,000 | 36,000 | 4 | 3,000 | 12,000 |
| Pay inspector, (chief of bureau)..... | | | | 1 | 5,000 | 5,000 | | | |
| Pay inspectors, (after 20 years, date of commission as paymasters)..... | 1 | 4,400 | 4,400 | 8 | 4,000 | 32,000 | 1 | 3,000 | 3,000 |
| Pay inspectors, (fleet-paymasters)..... | 2 | 4,400 | 8,800 | | | | | | |
| Paymaster, (fleet-paymaster)..... | 1 | 4,400 | 4,400 | | | | | | |
| Paymasters, (after 15 years, date of commission)..... | 8 | 3,700 | 29,600 | 9 | 3,600 | 32,400 | 4 | 2,800 | 11,200 |
| Paymasters, (after 10 years, date of commission)..... | 1 | 3,500 | 3,500 | 5 | 3,200 | 16,000 | 1 | 2,600 | 2,600 |
| Paymasters, (after 5 years, date of commission)..... | 5 | 3,200 | 16,000 | 8 | 2,800 | 22,400 | | | |
| Paymasters..... | 1 | 2,800 | 2,800 | 5 | 2,400 | 12,000 | | | |
| Passed assistant paymasters, (after 5 years, date of commission)..... | 9 | 2,200 | 19,800 | 6 | 2,000 | 12,000 | 2 | 1,700 | 3,400 |
| Passed assistant paymasters..... | 2 | 2,000 | 4,000 | 5 | 1,800 | 9,000 | 4 | 1,500 | 6,000 |
| Assistant paymasters, (after 5 years, date of commission)..... | 4 | 1,900 | 7,600 | 3 | 1,600 | 4,800 | 1 | 1,200 | 1,200 |
| Assistant paymasters..... | 5 | 1,700 | 8,500 | 4 | 1,400 | 5,600 | 2 | 1,000 | 2,000 |
| Chief engineer, (chief of bureau)..... | | | | 1 | 5,000 | 5,000 | | | |
| Chief engineers, (fleet-engineers)..... | 2 | 4,400 | 8,800 | | | | | | |
| Chief engineers, (after 20 years, date of commission)..... | 3 | 4,400 | 13,200 | 21 | 4,000 | 84,000 | 3 | 3,000 | 9,000 |
| Chief engineers, (after 15 years, date of commission)..... | 2 | 3,700 | 7,400 | 1 | 3,600 | 3,600 | 1 | 2,800 | 2,800 |
| Chief engineers, (after 10 years, date of commission)..... | 10 | 3,500 | 35,000 | 2 | 3,200 | 6,400 | 1 | 2,600 | 2,600 |
| Chief engineers, (after 5 years, date of commission)..... | 1 | 3,200 | 3,200 | 6 | 2,800 | 16,800 | 3 | 2,400 | 7,200 |
| Chief engineers..... | 8 | 2,800 | 22,400 | 3 | 2,400 | 7,200 | 2 | 2,000 | 4,000 |
| Passed assistant engineers, (after 5 years, date of commission)..... | 34 | 2,200 | 74,800 | 30 | 2,000 | 60,000 | 14 | 1,700 | 23,800 |
| Passed assistant engineers..... | 4 | 2,000 | 8,000 | 5 | 1,800 | 9,000 | 1 | 1,500 | 1,500 |
| Assistant engineers, (after 5 years, date of commission)..... | 17 | 1,900 | 32,300 | 14 | 1,600 | 22,400 | 6 | 1,200 | 7,200 |
| Assistant engineers..... | 23 | 1,700 | 39,100 | 14 | 1,400 | 19,600 | 7 | 1,000 | 7,000 |
| Chaplains, (after 5 years, date of commission)..... | 5 | 2,800 | 14,000 | 8 | 2,300 | 18,400 | 7 | 1,900 | 13,300 |
| Chaplains..... | 3 | 2,500 | 7,500 | 1 | 2,000 | 2,000 | | | |
| Professors, mathematics, (after 15 years, date of appointment)..... | | | | 4 | 3,500 | 14,000 | | | |
| Professors, mathematics, (after 10 years, date of appointment)..... | | | | 2 | 3,000 | 6,000 | | | |
| Professors, mathematics, (after 5 years, date of appointment)..... | | | | 3 | 2,700 | 8,100 | | | |
| Professors, mathematics..... | | | | 3 | 2,400 | 7,200 | | | |
| Naval constructor, (chief of bureau)..... | | | | 1 | 5,000 | 5,000 | | | |
| Naval constructor, (after 20 years, date of appointment)..... | | | | 1 | 4,200 | 4,200 | | | |

Detailed statement of the estimate for "Pay of the Navy"—Continued.

| Grade. | Sea duty. | | | Other duty. | | | Waiting orders. | | |
|---|-----------|----------------|----------|-------------|----------------|----------|-----------------|----------------|---------|
| | No. | Pay per annum. | Total. | No. | Pay per annum. | Total. | No. | Pay per annum. | Total. |
| Naval constructors, (after 15 years, date of appointment)..... | | | | 4 | \$4,000 | \$16,000 | | | |
| Naval constructors, (after 10 years, date of appointment)..... | | | | 4 | 3,700 | 14,800 | | | |
| Assistant naval constructors, (after 8 years, date of appointment)..... | | | | 4 | 2,600 | 10,400 | | | |
| Assistant naval constructors, (after 4 years, date of appointment)..... | | | | 3 | 2,200 | 6,600 | | | |
| Assistant naval constructors..... | | | | 3 | 2,000 | 6,000 | | | |
| Civil engineers, (after 10 years, date of appointment)..... | | | | 3 | 3,000 | 9,000 | | | |
| Civil engineers, (after 5 years, date of appointment)..... | | | | 3 | 2,700 | 8,100 | | | |
| Civil engineers..... | | | | 4 | 2,400 | 9,600 | | | |
| Secretaries to the Admiral and Vice-Admiral..... | | | | 2 | 2,500 | 5,000 | | | |
| Boatswains, (after 12 years, date of appointment)..... | 9 | \$1,800 | \$16,200 | 12 | 1,600 | 19,200 | 8 | \$1,200 | \$9,600 |
| Boatswains, (after 9 years, date of appointment)..... | 2 | 1,600 | 3,200 | | | | 1 | 1,000 | 1,000 |
| Boatswains, (after 6 years, date of appointment)..... | | | | 5 | 1,300 | 6,500 | 2 | 900 | 1,800 |
| Boatswains, (after 3 years, date of appointment)..... | 5 | 1,300 | 6,500 | 1 | 1,000 | 1,000 | | | |
| Gunners, (after 12 years, date of appointment)..... | 8 | 1,800 | 14,400 | 22 | 1,600 | 35,200 | 5 | 1,200 | 6,000 |
| Gunners, (after 9 years, date of appointment)..... | 1 | 1,600 | 1,600 | 1 | 1,300 | 1,300 | | | |
| Gunner, (after 6 years, date of appointment)..... | | | | 1 | 1,300 | 1,300 | | | |
| Gunner, (after 3 years, date of appointment)..... | 1 | 1,300 | 1,300 | | | | | | |
| Carpenters, (after 12 years, date of appointment)..... | 7 | 1,800 | 12,600 | 14 | 1,600 | 22,400 | 11 | 1,200 | 13,200 |
| Carpenters, (after 9 years, date of appointment)..... | 4 | 1,600 | 6,400 | | | | 1 | 1,000 | 1,000 |
| Carpenters, (after 6 years, date of appointment)..... | 1 | 1,400 | 1,400 | 5 | 1,300 | 6,500 | 2 | 900 | 1,800 |
| Carpenters, (after 3 years, date of appointment)..... | 5 | 1,300 | 6,500 | 1 | 1,000 | 1,000 | | | |
| Sailmakers, (after 12 years, date of appointment)..... | 4 | 1,800 | 7,200 | 10 | 1,600 | 16,000 | 4 | 1,200 | 4,800 |
| Sailmakers, (after 9 years, date of appointment)..... | 3 | 1,600 | 4,800 | 2 | 1,300 | 2,600 | 5 | 1,000 | 5,000 |
| Sailmakers, (after 6 years, date of appointment)..... | | | | 2 | 1,300 | 2,600 | | | |
| Sailmaker, (after 3 years, date of appointment)..... | | | | | | | 1 | 800 | 800 |
| Mates..... | 9 | 900 | 8,100 | 25 | 700 | 17,500 | 3 | 500 | 1,500 |
| Naval cadets, (under instruction at Naval Academy)..... | | | | 199 | 500 | 99,500 | | | |

ESTIMATE OF AMOUNT REQUIRED TO PAY RETIRED OFFICERS OF THE UNITED STATES NAVY FOR THE FISCAL YEAR
ENDING JUNE 30, 1886.

| Grade. | No. | Pay per annum. | Total. | Grade. | No. | Pay per annum. | Total. |
|----------------------------------|-----|----------------|-----------|--|-----|----------------|-----------|
| Rear-admirals..... | 43 | \$4,500 | \$193,500 | Assistant surgeon..... | 1 | \$950 | \$950 |
| Do..... | 3 | 3,750 | 11,250 | Do..... | 1 | 850 | 850 |
| Do..... | 2 | 3,375 | 6,750 | Pay-directors..... | 3 | 3,750 | 11,250 |
| Commodores..... | 10 | 3,750 | 37,500 | Do..... | 7 | 3,300 | 23,100 |
| Do..... | 3 | 3,375 | 10,125 | Pay-inspector..... | 1 | 3,300 | 3,300 |
| Do..... | 2 | 2,625 | 5,250 | Do..... | 1 | 2,200 | 2,200 |
| Captains..... | 4 | 3,375 | 13,500 | Paymaster..... | 1 | 2,625 | 2,625 |
| Do..... | 3 | 2,625 | 7,875 | Do..... | 1 | 2,400 | 2,400 |
| Captain..... | 1 | 2,250 | 2,250 | Do..... | 1 | 2,100 | 2,100 |
| Captains..... | 2 | 1,950 | 3,900 | Do..... | 1 | 1,400 | 1,400 |
| Captain..... | 1 | 1,150 | 1,150 | Passed assistant paymaster..... | 1 | 1,650 | 1,650 |
| Do..... | 1 | 900 | 900 | Do..... | 1 | 1,500 | 1,500 |
| Commanders..... | 5 | 2,625 | 13,125 | Assistant paymaster..... | 1 | 1,425 | 1,425 |
| Commander..... | 1 | 2,250 | 2,250 | Chief engineer..... | 1 | 3,750 | 3,750 |
| Do..... | 1 | 1,750 | 1,750 | Chief engineers..... | 5 | 3,300 | 16,500 |
| Do..... | 1 | 1,400 | 1,400 | Do..... | 7 | 2,625 | 18,375 |
| Commanders..... | 2 | 900 | 1,800 | Chief engineer..... | 1 | 1,200 | 1,200 |
| Lieutenant-commanders..... | 12 | 2,250 | 27,000 | Passed assistant engineers..... | 15 | 1,650 | 24,750 |
| Do..... | 2 | 2,100 | 4,200 | Do..... | 5 | 1,575 | 7,875 |
| Lieutenant-commander..... | 1 | 1,950 | 1,950 | Do..... | 2 | 1,100 | 2,200 |
| Lieutenant-commanders..... | 2 | 1,500 | 3,000 | Passed assistant engineer..... | 1 | 850 | 850 |
| Do..... | 2 | 1,100 | 2,200 | Do..... | 1 | 480 | 480 |
| Lieutenant-commander..... | 1 | 1,000 | 1,000 | Assistant engineers..... | 13 | 1,425 | 18,525 |
| Do..... | 1 | 700 | 700 | Do..... | 7 | 1,275 | 8,925 |
| Lieutenants..... | 17 | 1,950 | 33,150 | Do..... | 2 | 950 | 1,900 |
| Do..... | 2 | 1,200 | 2,400 | Assistant engineer..... | 1 | 850 | 850 |
| Lieutenant..... | 1 | 900 | 900 | Do..... | 1 | 600 | 600 |
| Lieutenants, (junior grade)..... | 11 | 1,500 | 16,500 | Do..... | 1 | 500 | 500 |
| Lieutenant, (junior grade)..... | 1 | 1,350 | 1,350 | Chaplains..... | 8 | 2,100 | 16,800 |
| Lieutenants, (junior grade)..... | 3 | 900 | 2,700 | Professors mathematics..... | 3 | 2,625 | 7,875 |
| Ensigns..... | 4 | 1,050 | 4,200 | Do..... | 2 | 2,025 | 4,050 |
| Do..... | 2 | 600 | 1,200 | Professor mathematics..... | 1 | 1,800 | 1,800 |
| Ensign..... | 1 | 500 | 500 | Naval constructor..... | 1 | 3,750 | 3,750 |
| Do..... | 1 | 300 | 300 | Civil engineers..... | 2 | 2,625 | 5,250 |
| Medical directors..... | 2 | 3,750 | 7,500 | Civil engineer..... | 1 | 2,250 | 2,250 |
| Do..... | 14 | 3,300 | 46,200 | Boatswains..... | 14 | 1,350 | 18,900 |
| Do..... | 4 | 3,150 | 12,600 | Boatswain..... | 1 | 1,050 | 1,050 |
| Medical director..... | 1 | 2,400 | 2,400 | Do..... | 1 | 900 | 900 |
| Medical inspectors..... | 2 | 3,300 | 6,600 | Do..... | 1 | 600 | 600 |
| Medical inspector..... | 1 | 1,300 | 1,300 | Gunners..... | 16 | 1,350 | 21,600 |
| Surgeons..... | 6 | 2,100 | 12,600 | Carpenters..... | 10 | 1,350 | 13,500 |
| Surgeon..... | 1 | 1,650 | 1,650 | Sailmakers..... | 10 | 1,350 | 13,500 |
| Passed assistant surgeons..... | 5 | 1,650 | 8,250 | Sailmaker..... | 1 | 600 | 600 |
| Passed assistant surgeon..... | 1 | 1,100 | 1,100 | Petty officers, seamen, ordinary seamen, &c..... | | | 2,400,000 |
| Assistant surgeons..... | 4 | 1,425 | 5,700 | Seven hundred and fifty boys..... | | | 100,000 |

Estimate of pay required for the United States Navy for 1885-'86.

RECAPITULATION.

| | |
|-------------------------------------|-------------|
| 607 officers on sea duty | \$1,391,600 |
| 719 officers on other duty | 1,671,900 |
| 239 officers on waiting orders..... | 409,500 |
| 1,565 | 3,473,000 |
| 346 officers on retired list | 797,880 |
| 97 naval cadets not at Academy..... | 85,400 |
| 199 naval cadets at Academy..... | 99,500 |
| Petty officers, &c..... | 2,500,000 |
| Total amount required | 6,955,780 |

APPENDIX U.

In relation to the estimate for "Fulfilling treaties with Choctaws." (See page 122.)

DEPARTMENT OF THE INTERIOR,
Office of Indian Affairs, Washington, March 8, 1884.

SIR: I have the honor to enclose herewith a copy of a communication from Messrs. Campbell Leflore and J. S. Standley, Choctaw delegates, in which they state that "it having been declared by the Interior Department that an act (copy herewith) to adopt the freedmen of the Choctaw Nation, enacted May 21, 1883, by the general council of said nation, is a compliance with the third article of the treaty of 1866, we have the honor to ask that you request Congress to appropriate the unappropriated part of the three hundred thousand dollars (\$300,000) specified in said article of said treaty, to which the Choctaw Nation is legitimately entitled."

In this connection I have to state that under the third article of the treaty with the Choctaws and Chickasaws dated April 28, 1866, (Stat. 14, pp. 769, 770,) in consideration of the sum of three hundred thousand dollars, (\$300,000,) the said nations "cede to the United States the territory west of the 98th degree west longitude, known as the leased district: *Provided*, That the said sum shall be invested and held by the United States, at an interest not less than 5 per cent., in trust for said nations, *until* the legislatures of the Choctaw and Chickasaw Nations, respectively, shall have made such laws, rules, and regulations as may be necessary to give all persons of African descent, resident in the said nations at the date of the treaty of Fort Smith, and their descendants, heretofore held in slavery among said nations, all the rights, privileges, and immunities, including the right of suffrage of citizens of said nations, &c. * * * And should the said laws, rules, and regulations *not be made* by the legislatures of the said nations, respectively, *within two years* from the ratification of this treaty, then the said sum of three hundred thousand dollars (\$300,000) shall cease to be held in trust for the said Choctaw and Chickasaw Nations, and be held for the use and benefit of such of said persons as the United States shall remove from the said territory, in such manner as the United States shall deem proper, *the United States agreeing, within ninety days* from the expiration of the said *two years, to remove* from said nations all such persons of African descent as may be willing to remove," &c.

Article 46 of the said treaty, reads as follows: "Of the moneys stipulated to be paid to the Choctaws and Chickasaws under this treaty for the cession of the leased district, and the admission of the Kansas Indians among them, (see art. 30,) the sum of one hundred and fifty thousand dollars (\$150,000) shall be advanced and paid to the Choctaws, and fifty thousand dollars (\$50,000) to the Chickasaws, through their respective treasurers, as soon as practicable after the ratification of this treaty, to be repaid out of said moneys or any other moneys of said nations in the hands of the United States, *the residue*, not affected by any provision of this treaty, to remain in the Treasury of the United States, *at an annual interest of 5 per cent., no part of which shall be paid out as annuity, but shall be annually paid to the Treasurer of said nations, respectively, to be regularly and judiciously applied under the direction of their respective legislative councils, to the support of their government, the purposes of education,*" &c.

Under the provisions of the forty-sixth article, the sum of two hundred thousand dollars (\$200,000) was appropriated by the act of July 26, 1866, (14 Stat., 259,) and by the same act interest at the rate of 5 per cent. was appropriated on the whole sum of three hundred thousand dollars (\$300,000) mentioned in the third article of the treaty. A like appropriation of 5 per cent. interest on that sum was made by the act of April 10, 1869, (16 Stat., 39.)

The books of this office show that the Choctaws and Chickasaws have received this sum of two hundred thousand dollars, (\$200,000,) as well as the sum of thirty thousand dollars, (\$30,000,) two years' interest, appropriated as above referred to, in proportion of three-fourths to the former and one-fourth to the latter.

According to the wording of the third article of the treaty in regard to the passage of laws, &c., by the legislatures of the two nations, respectively, granting to all persons of African descent, resident in the said nations, all their rights, &c., as citizens, within two years after the ratification of the treaty, the Choctaw Nation would be debarred from participating in further payments guaranteed under the said third article, but Congress by an act approved May 17, 1882, (22 Stat., p. 72,) virtually extended the time for a compliance with the requirements of the provisions of the third article, in regard to the rights of the citizens of African descent, by the passage of the following law: "That the sum of *ten thousand dollars* (\$10,000) is hereby appropriated out of the three hundred thousand dollars (\$300,000) reserved by the third article of the treaty with the Choctaws and Chickasaws concluded April 28, 1866, for the purpose of educating freedmen in said tribes, to be expended under the direction of the Secretary of the Interior, three-fourths thereof for the freedmen among the Choctaws, and one-fourth for the freedmen among the Chickasaws: *Provided*, That said sum of ten thousand dollars (\$10,000) shall be deducted in like proportion from any moneys in this act appropriated to be paid said Choctaws and Chickasaws: *And provided further*, That *either of said tribes may, before such expenditure, adopt and provide* for the freedmen in said tribe in accordance with said third article, and in such case the money herein provided for such education in said tribe shall be paid over to said tribe, to be taken from the unpaid balance of the three hundred thousand dollars (\$300,000) due said tribe."

Under the provisions of this law, the Choctaw council, under date of May 21, 1883, enacted a law to adopt the freedmen, and the Department, under date of the 26th ultimo, decided that said law "is a reasonable, substantial, and sufficient compliance" with the requirements of the third article of the treaty of 1866.

Deduct from the sum of \$300,000, the consideration for the cession of the leased district, the sum appropriated by the act approved July 26, 1866, \$200,000, will leave \$100,000.

As the sum of \$200,000 was appropriated immediately after the proclamation of the treaty and paid to the nations interested, as well as interest on \$300,000, at the rate of five per centum per annum for two years, and as there has clearly been made an excess of appropriation of interest for two years, this sum of \$100,000 should also be reduced in the following amounts, viz;

| | |
|---|-----------------|
| Residue of \$300,000 unappropriated, as above..... | \$100,000 00 |
| Amount appropriated as interest on \$300,000 for year ending June 10, 1867..... | \$15,000 00 |
| Deduct amount of appropriation of interest for said year on \$100,000..... | 5,000 00 |
| | <hr/> 10,000 00 |

| | |
|--|-----------------|
| Leaving..... | 90,000 00 |
| Amount appropriated as interest on \$300,000 for year ending June 10, 1868. | 15,000 00 |
| Deduct amount of appropriation of interest for said year on \$90,000..... | 4,500 00 |
| | <hr/> 10,500 00 |

| | |
|--|-----------|
| Leaving..... | 79,500 00 |
| From this amount should be deducted the sum appropriated by act approved May 17, 1882..... | 10,000 00 |

| | |
|--------------|-----------|
| Leaving..... | 69,500 00 |
|--------------|-----------|

Three-fourths of which—the share belonging to the Choctaws—amounts to fifty-two thousand one hundred and twenty-five dollars, (\$52,125.)

In view of the decision of the Department of the 26th ultimo, and of the fact that the freedmen have never removed themselves, and that the United States has made no effort to remove them as required by the third article, I respectfully recommend that the attention of the Appropriation Committees of both Houses of Congress be invited to this matter, with the request that the item of fifty-two thousand one hundred and twenty-five dollars (\$52,125) be incorporated in the Indian or deficiency bill, for appropriation, in order that the sum may be placed in the Treasury, to draw interest at five per centum per annum, as required by the 46th article of the treaty.

Very respectfully,

H. PRICE, *Commissioner.*

Hon. SECRETARY OF THE INTERIOR.

APPENDIX V.

Recapitulation of the estimates for Indian service as furnished by the Indian Office. (See pages 119–136.)

APPROPRIATED FOR THE FISCAL YEAR ENDING JUNE 30, 1885.

| | | | |
|--|--------------|---------------------|--------------|
| Current expenses, salaries, &c..... | \$218,300 00 | Miscellaneous..... | \$518,000 00 |
| Fulfilling treaties with and support of Indian tribes..... | 2,574,419 31 | Indian schools..... | 989,600 00 |
| General incidental expenses, Indian service..... | 141,800 00 | | |
| Trust-funds..... | 95,170 00 | Total..... | 5,738,789 31 |
| Miscellaneous supports..... | 1,201,500 00 | | |

ESTIMATES FOR THE FISCAL YEAR ENDING JUNE 30, 1886.

| | | | |
|--|--------------|---------------------|--------------|
| Current expenses, salaries, &c..... | \$268,500 00 | Miscellaneous..... | \$693,200 00 |
| Fulfilling treaties with and support of Indian tribes..... | 3,194,354 88 | Indian schools..... | 1,404,724 76 |
| General incidental expenses, Indian service..... | 184,600 00 | | |
| Trust-funds..... | 95,170 00 | Total..... | 7,273,049 64 |
| Miscellaneous supports..... | 1,432,500 00 | | |

AMOUNTS APPROPRIATED FOR 1885 NOT EMBRACED IN ESTIMATES FOR 1886.

| | | | |
|---|-------------|---|-----------|
| Amount dropped under "Fulfilling treaties with Chippewas of the Mississippi," on account of expiration of treaty stipulation..... | \$20,000 00 | Amount dropped under "Incidental expenses, Indian service in Wyoming"..... | \$500 00 |
| Amount dropped under "Support of Chippewas, Pillager, and Lake Winnebagoish bands," on account of expiration of treaty stipulation..... | 2,500 00 | Amount dropped under "Support of Indian school at Forest Grove, Oreg."..... | 10,000 00 |
| Amount dropped under "Fulfilling treaty with Kickapoos," on account of payment to Kickapoo citizens, and increase for support of Kickapoos..... | 716 21 | Total..... | 33,716 21 |

AMOUNTS EMBRACED IN THE ESTIMATES FOR 1886 NOT APPROPRIATED FOR 1885.

| | | | |
|---|-------------|---|-------------|
| Increase submitted for— | | Increase submitted for— | |
| Pay of Indian agents..... | \$16,700 00 | Support of Northern Cheyennes and Arapahoes..... | \$10,000 00 |
| Pay of interpreters..... | 5,000 00 | Support of Pawnees..... | 2,700 00 |
| Pay of Indian-school superintendent..... | 1,000 00 | Support of Poncas..... | 19,000 00 |
| Travelling expenses of Indian-school superintendent.. | 500 00 | Fulfilling treaties with the Pottawatomies..... | 97,714 88 |
| Buildings at agencies, and repairs..... | 15,000 00 | Support of Quapaws..... | 260 00 |
| Contingencies, Indian department..... | 10,000 00 | Support of Shoshones and Bannocks..... | 3,637 00 |
| Expenses of Indian commissioners..... | 2,000 00 | Support of Sioux of different tribes, including Santee Sioux, &c..... | 346,000 00 |
| Support of Apaches, Kiowas, and Comanches..... | 3,000 00 | Support of Sioux, Yankton tribe..... | 20,000 00 |
| Support of Cheyennes and Arapahoes..... | 4,000 00 | Support of Confederate bands of Utes..... | 10,000 00 |
| Fulfilling treaty with Choctaws..... | 52,125 00 | Support of Arapahoes, Cheyennes, Apaches, Kiowas, Comanches, &c..... | 10,000 00 |
| Fulfilling treaty with Creeks..... | 45,714 90 | | |
| Support of Crows..... | 29,000 00 | | |

Amounts embraced in the Estimates for 1886 not appropriated for 1885—Continued.

Increase submitted for—

| | |
|--|-------------|
| Support of Arickarees, Gros Ventres, and Mandans | \$10,000 00 |
| Support of Assinaboines in Montana..... | 10,000 00 |
| Support of Blackfeet, Bloods, and Piegans | 50,000 00 |
| Support of Chippewas of Lake Superior..... | 8,000 00 |
| Support of Chippewas of Red Lake and Pembina..... | 6,000 00 |
| Support of Chippewas on White Earth reservation | 14,000 00 |
| Support of Chippewas, Turtle Mountain band | 5,000 00 |
| Support of confederated tribes and bands in Middle Oregon..... | 2,000 00 |
| Support of D'Wamish and other allied tribes..... | 3,000 00 |
| Support of Flatheads and other confederated tribes..... | 2,000 00 |
| Support of Gros Ventres in Montana..... | 12,000 00 |
| Support of Indians in Arizona and New Mexico | 20,000 00 |
| Support of Indians of Central superintendency | 2,000 00 |
| Support of Indians of Fort Peck agency | 20,000 00 |
| Support of Indians of Fort Hall reservation | 2,000 00 |
| Support of Indians of Lemhi agency | 2,500 00 |
| Support of Indians of Klamath agency..... | 1,000 00 |
| Support of Makahs | 2,000 00 |
| Support of Menomonees..... | 2,000 00 |
| Support of Modocs in the Indian Territory | 3,500 00 |
| Support of Nez Percés in Idaho, (amount submitted)... | 20,000 00 |
| Support of Qui-nai-elts and Quil-leh-utes | 1,000 00 |
| Support of Shoshones in Wyoming..... | 8,000 00 |
| Support of Sioux of Lake Traverse | 2,000 00 |
| Support of Sioux of Devil's Lake..... | 2,000 00 |
| Support of S'Klallams | 1,000 00 |
| Support of Walla-Walla, Cayuse, and Umatilla tribes.. | 1,000 00 |
| Support of Yakamas and other Indians..... | 5,000 00 |
| Homesteads for Indians..... | 4,000 00 |

Incidental expenses, Indian service in—

| | |
|--|--------------|
| Arizona | \$5,000 00 |
| California | 1,000 00 |
| Dakota | 1,600 00 |
| Idaho | 1,200 00 |
| Montana..... | 1,000 00 |
| Nevada..... | 8,500 00 |
| New Mexico | 10,000 00 |
| Oregon | 4,000 00 |
| Utah..... | 5,000 00 |
| Washington..... | 6,000 00 |
| Pay of farmers | 25,000 00 |
| Pay of Indian police | 43,000 00 |
| Transportation of Indian supplies | 25,000 00 |
| Bridges, Omaha and Winnebago reservations, (amount submitted)..... | 1,200 00 |
| Removal of Chippewa Indians, (amount submitted)..... | 25,000 00 |
| Removal of Spokane Indians, (amount submitted) | 6,000 00 |
| Support of Indian schools..... | 315,949 76 |
| Support of Indian school, Albuquerque, New Mexico, (submitted) | 35,000 00 |
| Support of Indian school in Alaska | 10,000 00 |
| Support of Indian school near Arkansas City | 3,125 00 |
| Support of Indian school, Carlisle, Pa..... | 25,000 00 |
| Support of Indian school, Genoa, Nebr..... | 3,750 00 |
| Support of Indian children at Hampden School, Va..... | 4,350 00 |
| Support of Indian school at Lawrence, Kans..... | 4,450 00 |
| Support of Indian children at schools in States | 23,500 00 |
| Stock cattle or sheep for Indian tribes, (amount submitted)... | 50,000 00 |
| Total | 1,567,976 54 |

| | |
|------------------------------------|----------------|
| Amount of estimates for 1886..... | \$7,273,049 64 |
| Amount appropriated for 1885 | 5,738,789 31 |
| Difference | 1,534,260 33 |

| | |
|--|----------------|
| Amount embraced in estimates, not appropriated for 1885... | \$1,567,976 54 |
| Amount appropriated for 1885, not embraced in estimates... | 33,716 21 |
| Agreeing with the difference between the amounts appropriated for 1885, and these estimates..... | 1,534,260 33 |

APPENDIX W.

In relation to the estimate for the new Naval Observatory. (See page 150.)

NAVY DEPARTMENT,
Bureau of Navigation, October 11, 1884.

SIR: I have the honor to forward herewith a letter from the Superintendent of the Naval Observatory, renewing his recommendation for an estimate for the erection of a new Naval Observatory on the site purchased by the Government for the purpose, under the act of February 4, 1880.

In transmitting this estimate with my approval it seems only necessary to state that the present location of the Naval Observatory is unsuitable for astronomical purposes, to call attention to the dilapidated condition of the buildings at present in use, and to recommend that Congress be asked to appropriate the sum asked for, in order that the work may be begun on the new Observatory according to the plans made three years ago, and which were submitted to the leading scientific gentlemen of the country for their opinion and criticism, and which, with some slight alterations, were approved by them and by the commission appointed under the act quoted above.

Very respectfully, your obedient servant,
J. G. WALKER, *Chief of Bureau.*

Hon. WM. E. CHANDLER, *Secretary of the Navy.*

UNITED STATES NAVAL OBSERVATORY,
Washington, October 4, 1884.

SIR: Herewith I submit an estimate of the sum required for the erection of a new Naval Observatory upon the site purchased under the act approved February 4, 1880.

A like estimate submitted to the Department by my predecessors in 1882 and in 1883 was transmitted to Congress with the Department's recommendation. I now renew the estimate, and respectfully request that the Department will again be pleased to approve and submit the same to Congress.

The sum asked for (\$586,138) is to cover the expenses of erecting the Observatory building and quarters for the Superintendent, the observers, and others whose duties require them to be in attendance during the night; for moving the instruments and mounting them in the new building, for constructing roads, for grading and fencing, and for all the expenses whatever.

Plans of the building were made three years ago, and were, after receiving the approval of the leading scientific gentlemen of the country, adopted by the commission appointed under the act mentioned above.

The unsuitableness of the present situation for astronomical purposes renders it desirable to make the change as early as possible.

A copy of a letter from the Supervising Architect of the Treasury, written in 1882 upon this subject, is hereto appended.

Very respectfully,

S. R. FRANKLIN, *Commodore,
Superintendent.*

Commodore J. G. WALKER, U. S. N.
Chief of Bureau of Navigation, Washington, D. C.

TREASURY DEPARTMENT,
Office of the Supervising Architect, April 22, 1882.

SIR: In compliance with the request of your committee, conveyed by letter of the 12th instant, I have examined the plans and specifications for the proposed building for the Naval Observatory.

The present buildings are old and dilapidated, and the interests of the public service require that the new building should be erected as speedily as possible.

I estimate that the lowest amount that would reasonably serve for the first year's work would be about one-half of the amount proposed to be appropriated, say two hundred and seventy-five thousand dollars, (\$275,000.)

I think, however, the Government interests would best be served by an appropriation of the entire amount estimated for the work.

Very respectfully,

J. G. HILL, *Supervising Architect.*

Hon. FRANK HISCOCK,
Chairman Committee on Appropriations, House of Representatives.

APPENDIX X.

In explanation of certain estimates for the Interior Department building. (See page 150.)

OFFICE OF ARCHITECTS AND ENGINEERS,
RECONSTRUCTION OF THE BUILDING OCCUPIED BY THE DEPARTMENT OF THE INTERIOR,
Washington, D. C., October 3, 1884.

SIR: In explanation of the estimate herewith submitted, we state that the cost of reconstruction of this building has been revised by a board of experts, acting under orders of the House of Representatives, in the year 1879. The east wing, now under consideration, is substantially a duplicate of the west wing; then under discussion, which was completed for \$125,000, the amount appropriated. The increase now asked for is much less than the increase in the price of labor. In support of this, we state that at the present we have to pay 45 cents per hour for skilled plasterers, against 20 cents on the west wing in 1880; other branches have borne similar proportions.

The fire, which has consumed the upper portions of the north and west wings, has also swept through the halls and roof of the east wing, and the combined action of fire and water have left indelible marks in calcined marble, cracked brick arches, charred wood-work, patched roofs, and obliterated decorations.

We have honor to be, very respectfully, your obedient servants,

CLUSS & SCHULZE, *Architects.*

Hon. HENRY M. TELLER, *Secretary of the Interior.*

APPENDIX Y.

In explanation of the estimate for "Building and grounds, Government Hospital for the Insane." (See page 151.)

GOVERNMENT HOSPITAL FOR THE INSANE,
Washington, D. C., October 1, 1884.

SIR: In explanation of the estimates under the head of buildings and grounds, Government Hospital for the Insane, for the fiscal year ending June 30, 1886, I have honor to submit the following statement:

The amount asked for general repairs and improvements, is the same which has been appropriated for this purpose for several years past, and suffices to keep the buildings in ordinary repair and the grounds in thrifty condition, the more extensive improvements being provided for by special appropriations.

The main gas-holder requires renewal. After long service, it has become so defective as to be unsafe and unfit for use. The leakage of gas from it is nearly as great as the amount actually consumed in lighting.

The sum of \$2,000, which was included in the original estimate, has been found necessary to the completion of the new barn, which is designed to provide for one hundred milch cows, also to afford storage for a large part of the hay crop of the farm.

The cottage at the cemetery is needed to prevent desecration, and those on the farm to protect the growing crops from depredations.

A greenhouse of moderate size is required for the storage and propagation of bedding-plants for the lawns, and for this purpose its erection would be an economic measure. In a higher economic sense, it is also needed for the pleasure and solace of twelve hundred insane, for whom the winter has else no flowers.

A suitable work-shop where those inmates who can be trusted and are skilled in the use of carpenters' tools can be employed is very much needed. The small building known as the machine and carpenter shop is unsuitable and wholly inadequate for its purpose, and affords absolutely no accommodations for the employment of the insane, a direction in which important results are now obtained.

An important want is a common dining-hall for the inmates of the detached buildings. A one-story building with hall of a capacity to provide for serving six hundred inmates at once, arranged with suitable tables for carving and keeping the food warm, would, in the case of the quiet classes of the insane, be found a far more satisfactory arrangement for all parties concerned than that of numerous small and scattered rooms, which, however desirable with certain classes, are only a disadvantage with the great mass of inmates of a hospital. By the erection of such a building, accommodation would be at once afforded, with very slight changes in the existing wards, for nearly one hundred additional patients, at a less cost than by any other mode of provision. This is a very important economic consideration in a hospital whose wards have a constant tendency to become overcrowded by the influx of patients.

Under the act of 1882 giving authority to the Attorney-General to transfer to this hospital United States convicts who had become insane while serving sentence in penal institutions, many persons of the criminal class have been received for custody and treatment, so that on the 30th of June, 1884, there were, including military prisoners from Fort Leavenworth, twenty-eight of the convict class under care, and as this is a class of whom but few recover, they accumulate in the hospital

unless they escape. From the necessities of the case, they are associated in the wards with the other inmates. This ought not to be so. We rightly regard insanity as a misfortune, not a crime, and there is no good reason why in any asylum for the insane separate provision for the convict insane should not be made. Least of all in one under United States control should it be necessary for the insane from the criminal class to be associated with those patriotic defenders of their country who have had the misfortune to be overtaken by disease.

The right of custody for crime in the case of the convict makes it obligatory that he shall be securely kept, sane or insane. This cannot be accomplished within the walls of a hospital for the insane as ordinarily constructed; indeed, to so convert a hospital into a penitentiary, for the treatment of any of the ordinary insane, except a few homicidal and dangerous cases, would be to simply defeat the successful treatment of insanity in a great majority of cases.

The protection of the community by the proper custodial care of the convict insane, and justice to the innocent members of society overtaken by mental disease, alike demand a distinct and secure provision for the convict and homicidal insane.

For the purchase of additional land for farming purposes.—That portion of the hospital plateau which is best suited for farm-products has been seriously encroached upon by the ground having been taken up to a considerable extent for the sites of the detached buildings and by the widening area of the lawns and pleasure-grounds about them.

In view of the greatly increased number of the inmates, and the consequent growing consumption of milk and other farm-products, a considerable addition to the arable land becomes not only desirable, but absolutely necessary, if these supplies are to be obtained, as hitherto, from our own grounds. Of the wisdom of this in the article of milk there can be no doubt, nor can the necessity of extensive grounds in connection with a hospital for the recreation of the inmates be questioned.

The opportunity is now presented to secure at a moderate expenditure a valuable tract of about forty-five acres immediately adjoining that portion of the hospital land known at the Stevens farm. After a careful consideration of the whole subject, the board of visitors and the superintendent of the hospital are agreed in recommending the acquisition of this land for hospital use. They consider it well adapted for cultivation, advantageous in situation, and reasonable in price, and as no equally desirable tract is likely to be offered at present, if ever, it is recommended that the sum of six thousand dollars, the amount asked, be appropriated for its purchase.

I am, sir, very respectfully,

W. W. GODDING, *Superintendent.*

Hon. SECRETARY OF THE INTERIOR.

APPENDIX Z.

In relation to the estimate for "Buildings and grounds, Columbia Institution for the Deaf and Dumb." (See page 151.)

THE COLUMBIA INSTITUTION FOR THE DEAF AND DUMB,
Kendall Green, near Washington, D. C., September 24, 1884.

SIR: I have the honor to transmit herewith estimates of appropriations required by this institution for the service of the fiscal year ending June 30, 1886.

The estimate for current expenses is the same in amount as the sum appropriated for this purpose during the past three years.

The second estimate is submitted, after careful consideration by our board of directors, in the belief that in the important work of preparing our pupils to become self-sustaining members of society, the enlargement and improvement of our school-room accommodations have become absolutely necessary. We are now using as class-rooms and study-rooms several apartments having no cellars under them, that are only eight feet between joints, and which, consequently, are often damp and poorly ventilated.

For the instruction of our pupils in industrial labor we have but one shop, in which cabinet-making is taught. It is impossible to give all our boys the benefit of this trade, and our directors are united in the opinion that other trades ought to be introduced. No rooms are available for other shops at present. It will, therefore, be necessary to provide new shop-room if our industrial department is to be made more efficient.

The directors entertain the hope that the estimate of twenty-five thousand dollars now submitted for the purposes above set forth may meet with the approval of the Department and of Congress.

Very respectfully, your obedient servant,

E. M. GALLAUDET,
President and Disbursing Agent.

Hon. SECRETARY OF THE INTERIOR.

APPENDIX A a.

In relation to the estimates for Howard University. (See pages 151 and 214.)

HOWARD UNIVERSITY,
Washington, D. C., September 16, 1884.

SIR: Accompanying this are the estimates for Howard University for the next financial year. The one for salaries is but \$500 in excess of the last appropriation, in order to cover a slight increase of instruction needed by growing classes and an improved course of study. The other special estimates are the same as were urgently presented last year. Large repairs remain to be made on our extensive buildings, and the Architect of the Capitol, sent by the Appropriation Committee to ascertain the facts, said that we ought to expend on repairs \$10,000. We have asked only \$5,000.

Our wants as to necessary books for consultation by teachers and students, as to cabinets, as to philosophical, chemical, and astronomical apparatus, and as to conveniences for the reception and use of such appliances, are of a very serious character for an institution of the rank and extent of ours, and we have ventured to ask for \$3,500, while needing a much larger sum. I have no doubt that these estimates will approve themselves to your considerate judgment.

I have the honor to be, yours truly,

WM. W. PATTON, *President.*

Hon. SECRETARY OF THE INTERIOR.

APPENDIX Bb.

Explanation of estimates for Benicia Arsenal. (Estimates on page 155.)

ORDNANCE OFFICE, WAR DEPARTMENT,
Washington, D. C., October 2, 1884.

SIR: I have the honor to return letters to the Secretary of War, of August 16, 1884, from Hon. J. R. Glasscock, and September 10, 1884, from General Rosecrans, as to the necessity of an appropriation for filling up the marsh on the Benicia Arsenal reservation.

An estimate of \$35,000 for the purpose has been submitted, and your attention is respectfully invited to the report herewith from Colonel McAllister, commanding the Benicia Arsenal, whose views are concurred in by this office. The appropriation is urgently recommended.

Very respectfully, your obedient servant,

S. V. BENÉT,
Brigadier-General, Chief of Ordnance.

Hon. SECRETARY OF WAR.

BENICIA ARSENAL,
Benicia, Cal., September 18, 1884.

GENERAL: I have the honor to acknowledge the receipt of the letter of the Hon. John R. Glasscock, M. C., written to the Honorable the Secretary of War, with indorsement from the Chief of Ordnance, dated August 30, 1884.

In reply, I would respectfully refer to my annual estimate for next year, which was forwarded in July, and asked for money for the following objects, viz:

| | |
|---|----------|
| For purchasing wood-machines..... | \$7, 235 |
| For purchasing cement pipe..... | 2, 700 |
| For erecting two boilers..... | 2, 800 |
| For erecting a reservoir for artesian water..... | 5, 500 |
| For erecting a storehouse for material..... | 8, 828 |
| For reclaiming 18½ acres of marsh..... | 35, 000 |
| For erecting a boiler-house..... | 5, 850 |
| For erecting a paint-shop..... | 9, 574 |
| For erecting an iron gateway..... | 2, 600 |
| For repairing wharf..... | 1, 265 |
| For dredging around wharf..... | 5, 496 |
| For erecting laboratory-buildings..... | 4, 500 |
| For grading grounds..... | 9, 365 |
| For building wall on north side of reserve..... | 16, 240 |
| For permanent repairs of post..... | 8, 755 |
| For painting buildings..... | 1, 350 |
| For pavement..... | 1, 917 |
| For building a fire-proof stable..... | 13, 065 |
| For building a brick cistern at magazine No. 1..... | 2, 900 |
| For building a brick cistern at magazine No. 3..... | 2, 500 |
| Total..... | 147, 440 |

The above will prove how serious is the necessity for additional appropriations for this new arsenal. The most essential of the above objects is the filling in the marsh of 18½ acres, which in its present condition seriously affects the health of this post. This marsh is in front of the enlisted men's quarters, shops, and office.

The northwest trade-winds which prevail in summer, the sickly season here, pass over it before reaching any of the above-named buildings and the officers' quarters; they bring the deleterious gases generated from it over and into these buildings. The tide used to flow and ebb without any interruption over this marsh, but since the railroad embankment has been built across its outer edge, and the deposits of slickings and alluvium have increased, the water wets the marsh and forms stagnant pools, which, acted upon by the sun's rays, evaporate malarious gases, that have increased the unhealthiness of this post. The water on this marsh becomes yearly more stagnant, and consequently more offensive and dangerous to health.

Until the last few years chills and fever and bilious fever were unknown on this reserve, but these diseases have of late years steadily increased, and if the marsh is not filled in the unhealthiness of this post will be confirmed. The effect of this marsh and of the gases emanating from it on the health of the post was predicted seven years ago by an experienced army surgeon stationed here, and money to fill it in has been applied for in seven successive annual estimates. The amount necessary to complete this work, *i. e.*, \$44,900, was engrossed in the estimates for four consecutive years, and as these four applications were unsuccessful, the amount asked for was decreased in the hope that a smaller amount might be obtained, which would enable us to fill the marsh over with a thin covering, that might serve for a short time and, while it lasted, protect the mud from the action of the sun's rays.

During the past seven years, although estimates for this work have been regularly forwarded, no money has been appropriated for this purpose, while the absolute necessity for this improvement has been steadily increasing.

Our next great need is a sum to purchase a dimension-planer, at a cost of \$1,390, and a band-saw and re-saw at a cost of \$875. The money to buy these machines was included in the annual estimates for the last two years, but no money was appropriated for their purchase.

The third item to which special attention should be directed is that for "grading grounds." Certain amounts under this head have been applied for in the last eight consecutive annual estimates, but no money has been appropriated during that time for this purpose. The surface of the ground at this arsenal is very irregular, and the different benches, slopes, &c., should be so graded as to promote drainage, to facilitate transportation, and to present some uniformity of appearance.

In regard to the work in the shops at this arsenal, I would report that the new shops are completed and that the machines for metal-work are capable of performing any work of this kind required in the ordnance department.

We want money for the purchase of wood-machinery, as stated above.

I am, General, very respectfully, your obedient servant,

J. McALLISTER,
Colonel of Ordnance, Commanding.

The CHIEF OF ORDNANCE, U. S. ARMY,
Washington, D. C.

APPENDIX Cc.

Explanation of estimate for completing Army and Navy Hospital at Hot Springs, Ark. (Estimate on page 163.)

WAR DEPARTMENT, SURGEON-GENERAL'S OFFICE,
Washington, D. C., October 3, 1884.

SIR: In reply to your indorsement of October 2, 1884, relative to the estimates for the Army and Navy Hospital at Hot Springs, Ark., I have the honor to enclose copies of the detailed estimates of requirements to place that hospital in a fit condition for the reception of patients, with explanatory remarks by Capt. J. W. Jacobs, in charge of the work, from which it will be seen that no additional money is asked to complete the construction of that building, which, it is understood, will be completed in accordance with the approved plans and terms of the contract, without deficiency, but for such requirements as are necessary for fitting up the building for hospital purposes, and which were not included in the contract, being understood as belonging to the furnishing rather than the construction of the building, or for such as have been found necessary or advantageous during the progress of the work.

In the estimate for completion, &c., the labor and material for concreting the floors of the administrative building and annex is recommended, on account of the porous nature of the soil underlying the buildings.

The construction of a stable was not included in the contract, but will be a necessity in the work of the hospital.

The estimate for grading and improving the adjacent grounds is based upon the topography of the location, the difficulty of access and of communication with the several buildings, the necessity for providing suitable drainage for preventing damage to foundations of buildings, for grading the inequalities of surface left after the necessary excavations for buildings.

The estimate for heating the bath-house is made to remedy the omission of any suitable place for insuring and maintaining the proper degree of heat necessary for the treatment of patients, a matter not understood when the original contract was made.

The estimate for quarters for a resident surgeon is necessary from the fact that no suitable provision is made within the building for that purpose, and for the reason that all space therein should be appropriated to the sick. The residence of a family in a hospital is always to be avoided, if possible.

Very respectfully, your obedient servant,

R. MURRAY,
Surgeon-General U. S. Army.

Hon. SECRETARY OF WAR.

Estimate of labor and material required to put the Army and Navy Hospital buildings at Hot Springs, Ark., in a thorough state of completion, as indicated by the plans of the architects, by Capt. J. W. Jacobs, assistant quartermaster, U. S. Army.

| Items and remarks. | Amount. |
|---|-------------|
| 1 W. E. Hale & Co. standard hydraulic passenger-elevator in running order, complete..... | \$2, 275 00 |
| 11 bath-tubs in place, complete, for administration building, annex, wards, and men's building, at \$50 each..... | 550 00 |
| 10 chandeliers, at \$40 each..... | 400 00 |
| 16 four-light burners, at \$12 each..... | 192 00 |
| 41 two-light burners, at \$8 each..... | 328 00 |
| 44 one-light burners and brackets, at \$4.50 each..... | 198 00 |
| 31 mantels, at \$45 each..... | 1, 395 00 |
| 31 hearths, at \$20 each..... | 620 00 |
| 23 grates in place, at \$10 each..... | 230 00 |
| 8 pairs of andirons, at \$10 per pair..... | 80 00 |
| Labor and material for concreting floors of basement of administration and annex..... | 622 43 |
| <i>Fire apparatus.</i> | |
| 3 fire-plugs in place, at \$80 each..... | 240 00 |
| 400 feet of hose, including nozzles, couplings, &c., at \$1.50 per foot..... | 600 00 |
| 1 stand-pipe for administration building and annex..... | 150 00 |
| 3 holly reel-carts, at \$40 each..... | 120 00 |
| 6 fire-ladders, 15, 20, and 24 inches long, at 1 per foot..... | 118 00 |
| 48 water-buckets, at \$1 each..... | 48 00 |
| <i>Painting all wood-work.</i> | |
| 5,376 yards in administration building, at 35 cents per yard..... | 1, 881 60 |
| 853 yards in annex to administration building, at 35 cents per yard..... | 298 55 |
| 1,857 yards in bath-house, at 35 cents per yard..... | 649 95 |
| 877 yards in men's building, at 35 cents per yard..... | 306 95 |
| 3,562 yards in two wards, at 35 cents per yard..... | 1, 246 70 |
| 950 yards in verandas and pavilions, at 35 cents per yard..... | 332 50 |

Estimate of labor and material required to put the Army and Navy Hospital buildings at Hot Springs, Ark., in a thorough state of completion, &c.—Continued.

| Items and remarks. | Amount. |
|---|-----------|
| <i>Painting brick-work.</i> | |
| 1,435 yards for administration building, at 47 cents per yard..... | \$674 45 |
| 685 yards for annex to administration building, at 47 cents per yard..... | 321 95 |
| 696 yards for bath-house, at 47 cents per yard..... | 327 12 |
| 925 yards for men's building, at 47 cents per yard..... | 434 75 |
| 1,784 yards for two wards, at 47 cents per yard..... | 838 48 |
| 440 yards for veranda-piers, at 47 cents per yard..... | 206 80 |
| 43 yards for pavilion-piers, at 47 cents per yard..... | 20 21 |
| For papering administration building and part of annex..... | 507 00 |
| For construction of a stable and carriage-house..... | 1,800 00 |
| Total..... | 18,013 44 |
| Add 20 per cent. for contingencies..... | 3,602 70 |
| Total to be supplied..... | 21,616 14 |

GENERAL REMARKS.

Passenger-elevator.—Provision made for it, but not required under present contract.

Bath-tubs.—Same as above.

Painting brick-work.—The rainfall here is estimated as high as 2 inches in a few hours, and is generally accompanied by driving winds. In order to preserve the brick-work and exclude dampness, I think all exposed surfaces should be painted. The necessity for doing so is enhanced from the fact that all walls are to be solid, and not furred inside prior to being plastered.

Painting all wood-work.—The present contract requires the buildings to be finished in oil. This, in my opinion, is insufficient for proper preservation in this climate.

Respectfully submitted.

J. W. JACOBS,
Captain and Assistant Quartermaster, U. S. Army.

HOT SPRINGS, ARK., July 17, 1884.

Estimate for heating the bath-house of the Army and Navy Hospital at Hot Springs, Ark., by Capt. J. W. Jacobs, assistant quartermaster, U. S. Army.

| Items and remarks. | Amount. |
|---|------------|
| For heating the bath-house of the Army and Navy Hospital at Hot Springs, Ark., by steam, including valves, pipes, fittings, radiators, and labor..... | \$2,500 00 |

Under the original plans and specifications submitted by the architect, no provision is made for heating the bath and pool rooms. This estimate is submitted to remedy the defect. A temperature of 85° or 90° must be maintained for eight or ten months in the year.

Respectfully submitted.

J. W. JACOBS,
Captain and Assistant Quartermaster, U. S. Army.

HOT SPRINGS, ARK., July 17, 1884.

Estimate of labor, &c., required for enclosing and improving the grounds of the Army and Navy Hospital at Hot Springs, Ark., by Capt. J. W. Jacobs, assistant quartermaster, U. S. Army.

| Items and remarks. | Amount. |
|---|------------|
| For removing 9,545 yards of earth and rock in rear of the buildings of the Army and Navy Hospital, for roadways, water-drains, &c., at \$1 per yard..... | \$9,545 00 |
| For grading and curbing 2,525 lineal feet of roadway through the grounds of the Army and Navy Hospital, at \$2.22 per foot..... | 5,605 50 |
| For removing undergrowth, rock, outcroppings, boulders, dead trees, and other rubbish; purchasing and transplanting trees and shrubbery, terracing, building retaining-walls, laying out and grading walks, and putting up one fountain for the improvement of the grounds of the Army and Navy Hospital..... | 5,000 00 |
| For 12 gas street-lamps, for lighting the grounds of the Army and Navy Hospital, at \$25 each..... | 300 00 |
| For 283 yards of stone wall for iron fence, at \$18 per yard..... | 5,094 00 |
| For 850 lineal feet of stone coping, 6 by 14 inch, at 50 cents per foot..... | 425 00 |
| For 850 lineal feet of iron fence, at \$1.10 per foot..... | 935 00 |
| For 1 pair of drive-gates, 2 posts and braces..... | 28 00 |
| For 1 walk-gate, 2 posts and braces..... | 16 00 |
| Rods of board fence..... | 270 00 |
| Total..... | 27,218 50 |

GENERAL REMARKS.

The expense of removing 9,545 yards of earth and rock in rear of the buildings would at first sight seem large, and possibly unnecessary; but when the precipitous and rocky nature of the site selected, and the absolute importance of controlling the water resulting from the heavy rainfalls is considered, I believe it will appear otherwise and unavoidable. A grade has been made in the rear of the two wards that will temporarily protect them, and is preliminary to the grading that will be necessary eventually to protect permanently all the buildings from being damaged by water running under the wards and into the cellar of the men's building and basement of the annex and administration buildings, in the former case damaging the pier foundations, and in the latter damaging the foundations and causing unhealthy dampness throughout the entire basement and provision-cellar.

Two hundred and eighty-three yards of stone wall for iron fence, &c.: In addition to serving as the foundation for the fence, it is at the same time a retaining-wall for the creek frontage, and thence along the south side of the reservation, where a deep cut must be made for a roadway to the entrance of the grounds. This wall should be built in the most substantial manner, especially along the creek.

Respectfully submitted.

HOT SPRINGS, ARK., July 17, 1884.

J. W. JACOBS,
Captain and Assistant Quartermaster, U. S. Army.

APPENDIX Dd.

In relation to the estimates for "Printing and binding" for Executive Departments. (See pages 180-181.)

WAR DEPARTMENT.

The amount asked for printing and binding by the Chief Signal Officer is \$18,000 more than for the fiscal year 1885 and is explained by him as follows: \$30,000 of it is for continuing the publication of the tri-daily meteorological record, and \$8,000 for the printing of 1,500 copies of volume 1, of 900 pages, (there will be another volume of same size,) of a card catalogue of meteorological bibliography. This catalogue is absolutely needed by scientific men, there being no general bibliography of meteorology in existence, and this office is in possession of 40,000 titles, procured and contributed by prominent meteorologists throughout the world, which titles, comprising as they do an approximately complete meteorological bibliography, will prove an indispensable aid to this office, as well as to all workers in meteorology.

POST-OFFICE DEPARTMENT,

Office of First Assistant Postmaster-General, Washington, D. C., October 15, 1884.

SIR: It is estimated that an appropriation of \$200,000 will be necessary for the public printing for this Department for the fiscal year ending June 30, 1886, exclusive of the amount which will be expended out of the surplus money-order funds for the printing, binding, &c., of that division.

Until last year, the appropriation for this item was for several years \$150,000. A recent change in the method of supplying post offices of the first and second classes with stationery requires that it should be furnished from this Department, and postmasters at these offices now make requisition upon this office for such supplies of this character as they need for official use, (previously they were allowed to purchase them, after obtaining permission from this bureau,) hence a large number of articles required in post offices, such as blank books, printed blanks, &c., are now procured by the Department from the Government Printing Office, and a larger appropriation for this item is consequently necessary, without considering the natural increase in this expenditure arising from the continued expansion of the general service.

The regular appropriation for printing, binding, &c., for the Department for the last fiscal year was \$150,000, and an additional amount of \$30,000 became necessary, which was appropriated on the 1st of May last. The appropriation for the present fiscal year is \$180,000, but the probabilities now are that there will be a deficiency of \$20,000 to be provided for.

I am clearly of the opinion, therefore, that the estimate of \$200,000 for the printing, binding, &c., of this Department, exclusive of that for the money-order division, for the fiscal year ending June 30, 1886, is not too high.

Very respectfully,

JAMES H. MARR,
Acting First Assistant Postmaster-General.

Hon. FRANK HATTON, Postmaster-General.

APPENDIX Ee.

Explanation of estimates for Coast and Geodetic Survey. (See pages 184-186.)

The estimates for the Coast and Geodetic Survey are presented under the following heads:

"Party expenses:" Comprises the pay of those temporarily employed as recorders, signal-men, hands, cooks, drivers, or boatmen, as the case may be, the subsistence and transportation of the parties, and all requisite materials, tents, boats, and all other necessary expenses incident to the work. "Furnishing points for State surveys:" Gives the amount proposed for extending the geodetic work in different States. "Transcontinental geodetic work:" Proposes the sum to be expended for continuing the triangulation connecting the work on the Atlantic coast with that on the Pacific, including the line of levelling between the two oceans. "Pay of field-officers:" Comprises the pay of the regular staff of surveyors. "Pay of office force:" Comprises the pay of persons regularly employed in the office. "Office expenses:" Provides for the purchase of material of all kinds required for the use of the office. "Rent of office buildings;" "Publishing observations;" and "Repairs and maintenance of vessels."

The estimates under these several heads are substantially the same as appropriated for during several years past, except the first item, that for "Party expenses," which is increased for the following reason: In order to conduct the work

with reasonable economy, it is requisite that surveying parties should continue in the field at the several localities where the work is in progress during the whole season of favorable weather. The expenses of moving the parties and their equipments to and from their several localities of work, which are for the main part remote from the ordinary facilities, are no greater for a season of seven months than for one of four months. For the sake of maintaining a proper economic relation between party expenses and results, the Superintendent recommends an increase of about one-third in this item.

The additional item of \$18,000 for "Resurvey of New York bay and harbor" is introduced at the instance of the maritime and commercial bodies of the city of New York. The commercial importance of the port of New York is so great that a constant watch should be kept on the changes in the harbor, and the Department recommends the appropriation asked for this purpose.

The last item, for "Repairs and maintenance of vessels," is \$12,000 less than last year, that amount having been specifically appropriated to provide new boilers for the steamer "Hassler," which has now been done.

APPENDIX Ff.

Estimates of expenditures, under the appropriation for "Pay of assistant custodians and janitors," during the fiscal year ending June 30, 1886. (See page 188.)

A.—SALARIES.

| Designation. | No. | Compensation. | Aggregate. | Total. |
|---------------------------------------|-----|----------------------|------------|------------|
| Albany, N. Y.— | | | | |
| Custom-house and post office : | | | | |
| Janitor..... | 1 | \$75 per month..... | \$900 00 | |
| Engineer..... | 1 | 75 per month..... | 900 00 | |
| Assistant engineer, (7 months)..... | 1 | 65 per month..... | 455 00 | |
| Fireman..... | 1 | 60 per month..... | 720 00 | |
| Fireman, (7 months)..... | 1 | 60 per month..... | 420 00 | |
| Watchman..... | 1 | 60 per month..... | 720 00 | |
| Laborers..... | 4 | 60 per month..... | 2,880 00 | |
| | | | | \$6,995 00 |
| Alexandria, Va.— | | | | |
| Custom-house: | | | | |
| Janitor..... | 1 | 500 per annum..... | 500 00 | |
| Fireman..... | 1 | 30 per month..... | 360 00 | |
| | | | | 860 00 |
| Astoria, Oreg.— | | | | |
| Custom-house: | | | | |
| Cleaner..... | 1 | 720 per annum..... | | 720 00 |
| Atlanta, Ga.— | | | | |
| Custom-house and post office : | | | | |
| Janitor..... | 1 | 50 per month..... | 600 00 | |
| Engineer, (7 months)..... | 1 | 900 per annum..... | 524 20 | |
| Watchman..... | 1 | 50 per month..... | 600 00 | |
| Laborers..... | 2 | 30 per month..... | 720 00 | |
| Fireman and laborer, (7 months)..... | 1 | 30 per month..... | 210 00 | |
| | | | | 2,654 20 |
| Austin, Tex.— | | | | |
| Court-house and post office : | | | | |
| Janitor..... | 1 | 600 per annum..... | 600 00 | |
| Laborer..... | 1 | 30 per month..... | 360 00 | |
| | | | | 960 00 |
| Baltimore, Md.— | | | | |
| Custom-house and post office : | | | | |
| Assistant custodian..... | 1 | 1,400 per annum..... | 1,400 00 | |
| Janitor..... | 1 | 900 per annum..... | 900 00 | |
| Engineer..... | 1 | 1,200 per annum..... | 1,200 00 | |
| Assistant engineers..... | 2 | 900 per annum..... | 1,800 00 | |
| Laborers..... | 4 | 2 per diem..... | 2,920 00 | |
| Watchmen..... | 2 | 840 per annum..... | 1,680 00 | |
| | | | | 9,900 00 |
| Court-house: | | | | |
| Fireman..... | 1 | 600 per annum..... | 600 00 | |
| Watchman..... | 1 | 600 per annum..... | 600 00 | |
| Laborer..... | 1 | 540 per annum..... | 540 00 | |
| | | | | 1,740 00 |
| Bangor, Me.— | | | | |
| Custom-house: | | | | |
| Janitor..... | 1 | 600 per annum..... | 600 00 | |
| Engineer and fireman, (6 months)..... | 1 | 1.50 per diem..... | 271 50 | |
| | | | | 871 50 |
| Barnstable, Mass.— | | | | |
| Custom-house: | | | | |
| Janitor..... | 1 | 350 per annum..... | | 350 00 |
| Bath, Me.— | | | | |
| Custom-house: | | | | |
| Janitor..... | 1 | 500 per annum..... | | 500 00 |
| Belfast, Me.— | | | | |
| Custom-house: | | | | |
| Janitor..... | 1 | 400 per annum..... | | 400 00 |

Estimate of expenditures, under the appropriation for "Pay of assistant custodians and janitors," for fiscal year 1886—Continued.

A.—SALARIES—Continued.

| Designation. | No. | Compensation. | Aggregate. | Total. |
|--------------------------------|-----|------------------------|------------|------------|
| Boston, Mass.— | | | | |
| Custom-house: | | | | |
| Janitor..... | 1 | \$1,000 per annum..... | \$1,000 00 | |
| Do..... | 1 | 600 per annum..... | 600 00 | |
| Engineer..... | 1 | 1,100 per annum..... | 1,100 00 | |
| Assistant engineer..... | 1 | 840 per annum..... | 840 00 | |
| Cleaner..... | 1 | 30 per month..... | 360 00 | \$3,900 00 |
| Court-house: | | | | |
| Janitor..... | 1 | 700 per annum..... | 700 00 | |
| Laborer..... | 1 | 2 per diem..... | 730 00 | 1,430 00 |
| Post office and sub-treasury: | | | | |
| Assistant custodian..... | 1 | 1,400 per annum..... | 1,400 00 | |
| Janitor..... | 1 | 800 per annum..... | 800 00 | |
| Engineer..... | 1 | 5 per diem..... | 1,825 00 | |
| Assistant engineers..... | 2 | 3 per diem..... | 2,190 00 | |
| Firemen..... | 3 | 2 per diem..... | 2,190 00 | |
| Coal-passers..... | 3 | 1.75 per diem..... | 1,916 25 | |
| Elevator-conductors..... | 2 | 1.75 per diem..... | 1,277 50 | |
| Laborer..... | 1 | 1.75 per diem..... | 638 75 | |
| Laborers..... | 4 | 1.50 per diem..... | 2,190 00 | |
| Watchmen..... | 6 | 50 per month..... | 3,600 00 | |
| Scrub-women..... | 6 | 75 cents per diem..... | 1,642 50 | |
| Tender of electric lights..... | 1 | 2.50 per diem..... | 912 50 | |
| Do..... | 2 | 2 per diem..... | 1,460 00 | 22,042 50 |
| Bristol, R. I.— | | | | |
| Custom-house: | | | | |
| Janitor..... | 1 | 240 per annum..... | | 240 00 |
| Buffalo, N. Y.— | | | | |
| Custom-house: | | | | |
| Janitor..... | 1 | 600 per annum..... | 600 00 | |
| Fireman..... | 1 | 50 per month..... | 600 00 | |
| Laborer..... | 1 | 1.75 per diem..... | 638 75 | 1,838 75 |
| Burlington, Vt.— | | | | |
| Custom-house: | | | | |
| Janitor..... | 1 | 600 per annum..... | | 600 00 |
| Cairo, Ill.— | | | | |
| Custom-house: | | | | |
| Janitor..... | 1 | 500 per annum..... | 500 00 | |
| Fireman..... | 1 | 2 per diem..... | 730 00 | 1,230 00 |
| Castine, Me.— | | | | |
| Custom-house: | | | | |
| Janitor..... | 1 | 360 per annum..... | | 360 00 |
| Charleston, S. C.— | | | | |
| Custom-house: | | | | |
| Janitor..... | 1 | 720 per annum..... | 720 00 | |
| Assistant janitors..... | 3 | 30 per month..... | 1,080 00 | 1,800 00 |
| Court-house: | | | | |
| Watchman..... | 1 | 40 per month..... | | 480 00 |
| Post office: | | | | |
| Night-watchman..... | 1 | 45 per month..... | 540 00 | |
| Janitor..... | 1 | 480 per annum..... | 480 00 | |
| Assistant janitor..... | 1 | 30 per month..... | 360 00 | 1,380 00 |
| Charleston, W. Va.— | | | | |
| Court-house and post office: | | | | |
| Janitor..... | 1 | 60 per month..... | 720 00 | |
| Laborer..... | 1 | 40 per month..... | 480 00 | 1,200 00 |
| Charlotte, N. C.— | | | | |
| U. S. assay office: | | | | |
| Janitor..... | 1 | 30 per month..... | | 360 00 |
| Chicago, Ill.— | | | | |
| Custom-house: | | | | |
| Assistant custodian..... | 1 | 1,800 per annum..... | 1,800 00 | |
| Clerk..... | 1 | 75 per month..... | 900 00 | |
| Janitor..... | 1 | 1,200 per annum..... | 1,200 00 | |
| Assistant janitor..... | 1 | 55 per month..... | 660 00 | |
| Assistant janitors..... | 4 | 50 per month..... | 2,400 00 | |
| Engineer..... | 1 | 5 per diem..... | 1,825 00 | |
| Assistant engineers..... | 2 | 3 per diem..... | 2,190 00 | |
| Pumpmen..... | 2 | 2.50 per diem..... | 1,825 00 | |
| Firemen..... | 11 | 2 per diem..... | 8,030 00 | |

Estimate of expenditures, under the appropriation for "Pay of assistant custodians and janitors," for fiscal year 1886—Continued.

A.—SALARIES—Continued.

| Designation. | No. | Compensation. | Aggregate. | Total. |
|--|-----|------------------------|-------------|--------------|
| Chicago, Ill.—Continued. | | | | |
| Custom-house: | | | | |
| Firemen, (7 months)..... | 6 | \$2 per diem | \$2, 544 00 | |
| Special watchman and gas-inspector | 1 | 65 per month..... | 780 00 | |
| Watchmen..... | 5 | 60 per month..... | 3, 600 00 | |
| Elevator-conductors..... | 5 | 2 per diem | 3, 650 00 | |
| Cleaners | 8 | 1.50 per diem..... | 4, 380 00 | |
| Char-women..... | 15 | 75 cents per diem..... | 4, 106 25 | |
| | | | | \$39, 890 25 |
| Cincinnati, Ohio— | | | | |
| Custom-house: | | | | |
| Janitor | 1 | 500 per annum..... | 500 00 | |
| Assistant janitor..... | 1 | 40 per month..... | 480 00 | |
| Night-watchman..... | 1 | 50 per month..... | 600 00 | |
| Firemen, (7½ months) | 2 | 50 per month..... | 750 00 | |
| | | | | 2, 330 00 |
| Cleveland, Ohio— | | | | |
| Custom-house: | | | | |
| Janitor | 1 | 720 per annum..... | 720 00 | |
| Engineer and fireman..... | 1 | 75 per month..... | 900 00 | |
| Elevator-tender | 1 | 600 per annum..... | 600 00 | |
| Firman and assistant janitor, (7½ months)..... | 1 | 50 per month..... | 375 00 | |
| | | | | 2, 595 00 |
| Columbia, S. C.— | | | | |
| Court-house and post office: | | | | |
| Janitor | 1 | 500 per annum..... | 500 00 | |
| Night-watchman | 1 | 540 per annum..... | 540 00 | |
| Engineer and fireman, (7 months)..... | 1 | 50 per month..... | 350 00 | |
| Laborer..... | 1 | 30 per month..... | 360 00 | |
| | | | | 1, 750 00 |
| Covington, Ky.— | | | | |
| Court-house and post office: | | | | |
| Janitor | 1 | 60 per month..... | 720 00 | |
| Engineer..... | 1 | 60 per month..... | 720 00 | |
| Scrubbers..... | 2 | 30 per month..... | 720 00 | |
| | | | | 2, 160 00 |
| Danville, Va.— | | | | |
| Court-house and post office: | | | | |
| Janitor | 1 | 40 per month..... | 480 00 | |
| Laborer..... | 1 | 30 per month..... | 360 00 | |
| Watchman..... | 1 | 30 per month..... | 360 00 | |
| | | | | 1, 200 00 |
| Des Moines, Iowa— | | | | |
| Court-house and post office: | | | | |
| Janitor | 1 | 700 per annum..... | 700 00 | |
| Fireman..... | 1 | 2 per diem | 730 00 | |
| Laborer..... | 1 | 1.50 per diem..... | 547 50 | |
| | | | | 1, 977 50 |
| Detroit, Mich.— | | | | |
| Custom-house: | | | | |
| Janitor | 1 | 600 per annum..... | 600 00 | |
| Do | 1 | 500 per annum..... | 500 00 | |
| Engineer, (7½ months) | 1 | 2.25 per diem..... | 510 75 | |
| Assistant engineer, (6½ months)..... | 1 | 2.25 per diem..... | 441 00 | |
| | | | | 2, 051 75 |
| Dover, Del.— | | | | |
| Post office, &c.: | | | | |
| Engineer..... | 1 | 1.50 per diem..... | | 547 50 |
| Dubuque, Iowa— | | | | |
| Custom-house: | | | | |
| Janitor | 1 | 600 per annum..... | 600 00 | |
| Cleaner..... | 1 | 25 per month..... | 300 00 | |
| | | | | 900 00 |
| Eastport, Me.— | | | | |
| Custom-house: | | | | |
| Janitor | 1 | 1.50 per diem..... | | 547 50 |
| Ellsworth, Me.— | | | | |
| Custom-house: | | | | |
| Janitor | 1 | 360 per annum..... | | 360 00 |
| Erie, Pa.— | | | | |
| Custom-house: | | | | |
| Janitor | 1 | 50 per month..... | | 600 00 |
| Evansville, Ind.— | | | | |
| Custom-house: | | | | |
| Janitor..... | 1 | 50 per month..... | 600 00 | |
| Assistant janitor, (4½ months)..... | 1 | 50 per month..... | 225 00 | |
| Watchman..... | 1 | 50 per month..... | 600 00 | |
| Engineer, (7½ months)..... | 1 | 60 per month..... | 450 00 | |
| Laborer, (7½ months)..... | 1 | 26.66 per month..... | 199 95 | |
| | | | | 2, 074 95 |

Estimate of expenditures, under the appropriation for "Pay of assistant custodians and janitors," for fiscal year 1886—Continued.

A.—SALARIES—Continued.

| Designation. | No. | Compensation. | Aggregate. | Total. |
|---------------------------------|-----|-----------------------|------------|------------|
| Fall River, Mass.— | | | | |
| Custom-house: | | | | |
| Engineer and janitor..... | 1 | \$900 per annum | \$900 00 | |
| Watchman..... | 1 | 1.50 per diem..... | 547 50 | |
| Fireman, (7 months)..... | 1 | 1.50 per diem..... | 318 00 | \$1,765 50 |
| Galena, Ill.— | | | | |
| Custom-house: | | | | |
| Janitor..... | 1 | 360 per annum | | 360 00 |
| Galveston, Tex.— | | | | |
| Custom-house: | | | | |
| Janitor..... | 1 | 600 per annum | 600 00 | |
| Night-watchman..... | 1 | 1.75 per diem..... | 638 75 | 1,238 75 |
| Georgetown, D. C.— | | | | |
| Custom-house: | | | | |
| Janitor..... | 1 | 35 per month..... | | 420 00 |
| Gloucester, Mass.— | | | | |
| Custom-house: | | | | |
| Janitor..... | 1 | 500 per annum | | 500 00 |
| Grand Rapids, Mich.— | | | | |
| Court-house and post office: | | | | |
| Janitor and engineer..... | 1 | 730 per annum | 730 00 | |
| Janitor..... | 1 | 600 per annum | 600 00 | 1,330 00 |
| Hartford, Conn.— | | | | |
| Court-house and post office: | | | | |
| Engineer..... | 1 | 1,000 per annum..... | 1,000 00 | |
| Janitor..... | 1 | 720 per annum | 720 00 | |
| Watchman..... | 1 | 55 per month..... | 660 00 | |
| Elevator-conductor..... | 1 | 1.50 per diem..... | 547 50 | 2,927 50 |
| Harrisburg, Pa.— | | | | |
| Court-house and post office: | | | | |
| Janitor..... | 1 | 720 per annum | 720 00 | |
| Fireman and night-watchman..... | 1 | 2 per diem | 730 00 | |
| Laborer..... | 1 | 1.75 per diem..... | 638 75 | |
| Assistant custodian..... | 1 | 900 per annum | 900 00 | 2,988 75 |
| Indianapolis, Ind.— | | | | |
| Court-house and post office: | | | | |
| Janitor..... | 1 | 900 per annum | 900 00 | |
| Engineer..... | 1 | 900 per annum | 900 00 | |
| Watchman..... | 1 | 720 per annum | 720 00 | |
| Laborers..... | 3 | 600 per annum | 1,800 00 | |
| Elevator-conductor..... | 1 | 45 per month..... | 540 00 | 4,860 00 |
| Jersey City, N. J.— | | | | |
| Court-house and post office: | | | | |
| Watchman..... | 1 | 600 per annum | 600 00 | |
| Janitor..... | 1 | 2 per diem | 730 00 | |
| Cleaner..... | 1 | 300 per annum | 300 00 | 1,630 00 |
| Key West, Fla.— | | | | |
| Custom-house: | | | | |
| Janitor..... | 1 | 500 per annum | | 500 00 |
| Knoxville, Tenn.— | | | | |
| Court-house and post office: | | | | |
| Janitor..... | 1 | 600 per annum | 600 00 | |
| Engineer and fireman..... | 1 | 75 per month..... | 900 00 | |
| Watchman..... | 1 | 2 per diem | 730 00 | 2,230 00 |
| Lincoln, Nebr.— | | | | |
| Court-house and post office: | | | | |
| Janitor..... | 1 | 600 per annum..... | 600 00 | |
| Assistant janitor..... | 1 | 400 per annum..... | 400 00 | |
| Engineer..... | 1 | 1,000 per annum..... | 1,000 00 | |
| Fireman..... | 1 | 500 per annum..... | 500 00 | |
| Watchman..... | 1 | 50 per month..... | 600 00 | 3,100 00 |
| Little Rock, Ark.— | | | | |
| Court-house and post office: | | | | |
| Janitor..... | 1 | 500 per annum..... | 500 00 | |
| Engineer..... | 1 | 900 per annum..... | 900 00 | |
| Watchman..... | 1 | 400 per annum..... | 400 00 | |
| Laborer..... | 1 | 40 per month..... | 480 00 | 2,280 00 |

Estimate of expenditures, under the appropriation for "Pay of assistant custodians and janitors," for fiscal year 1886—Continued.

A.—SALARIES—Continued.

| Designation. | No. | Compensation. | Aggregate. | Total. |
|-------------------------------------|-----|----------------------|------------|------------|
| Louisville, Ky.— | | | | |
| Custom-house: | | | | |
| Janitor | 1 | \$650 per annum..... | \$650 00 | |
| Do | 1 | 450 per annum..... | 450 00 | |
| Engineer and watchman..... | 1 | 75 per month..... | 900 00 | |
| Assistant engineer, (7 months)..... | 1 | 50 per month..... | 350 00 | |
| Elevator-conductor..... | 1 | 30 per month..... | 360 00 | |
| | | | | \$2,710 00 |
| Machias, Me.— | | | | |
| Custom-house: | | | | |
| Janitor | 1 | 350 per annum..... | | 350 00 |
| Madison, Wis.— | | | | |
| Court-house and post office: | | | | |
| Janitor | 1 | 600 per annum..... | 600 00 | |
| Fireman, (5 months) | 1 | 50 per month..... | 250 00 | |
| | | | | 850 00 |
| Middletown, Conn.— | | | | |
| Custom-house: | | | | |
| Janitor | 1 | 500 per annum..... | | 500 00 |
| Milwaukee, Wis.— | | | | |
| Custom-house: | | | | |
| Janitor | 1 | 900 per annum..... | 900 00 | |
| Engineer, (8 months)..... | 1 | 2 per diem | 486 00 | |
| Fireman, (8 months)..... | 1 | 2 per diem | 486 00 | |
| Elevator-conductor..... | 1 | 600 per annum..... | 600 00 | |
| | | | | 2,472 00 |
| Mobile, Ala.— | | | | |
| Custom-house: | | | | |
| Janitor | 2 | 500 per annum..... | 1,000 00 | |
| Laborer | 1 | 30 per month..... | 360 00 | |
| | | | | 1,360 00 |
| Nashville, Tenn.— | | | | |
| Court-house and post office: | | | | |
| Engineer..... | 1 | 2.50 per diem..... | 912 50 | |
| Elevator-conductor..... | 1 | 1.75 per diem..... | 638 75 | |
| Janitor | 1 | 1.50 per diem..... | 547 50 | |
| | | | | 2,098 75 |
| Newark, N. J.— | | | | |
| Custom-house: | | | | |
| Janitor | 1 | 700 per annum..... | | 700 00 |
| Newburyport, Mass.— | | | | |
| Custom-house: | | | | |
| Janitor | 1 | 540 per annum..... | | 540 00 |
| Newport, R. I.— | | | | |
| Custom-house: | | | | |
| Janitor | 1 | 600 per annum..... | | 600 00 |
| Norfolk, Va.— | | | | |
| Custom-house: | | | | |
| Janitor | 1 | 720 per annum..... | 720 00 | |
| Laborer..... | 1 | 40 per month..... | 480 00 | |
| | | | | 1,200 00 |
| New Bedford, Mass.— | | | | |
| Custom-house: | | | | |
| Janitor | 1 | 600 per annum..... | | 600 00 |
| New Haven, Conn.— | | | | |
| Custom-house: | | | | |
| Janitor | 1 | 500 per annum..... | 500 00 | |
| Fireman, (8 months)..... | 1 | 2 per diem | 486 00 | |
| | | | | 986 00 |
| New London, Conn.— | | | | |
| Custom-house: | | | | |
| Janitor..... | 1 | 600 per annum..... | | 600 00 |
| New Orleans, La.— | | | | |
| Custom-house: | | | | |
| Janitor..... | 1 | 900 per annum..... | 900 00 | |
| Assistant janitors..... | 13 | 35 per month..... | 5,460 00 | |
| Engineer | 1 | 1,000 per annum..... | 1,000 00 | |
| Assistant engineer | 1 | 900 per annum..... | 900 00 | |
| Fireman and elevator-tender..... | 1 | 600 per annum..... | 600 00 | |
| Firemen..... | 2 | 480 per annum..... | 960 00 | |
| Fireman, (5 months)..... | 1 | 480 per annum..... | 199 60 | |
| | | | | 10,019 60 |

Estimate of expenditures, under the appropriation for "Pay of assistant custodians and janitors," for fiscal year 1886—Continued.

A.—SALARIES—Continued.

| Designation. | No. | Compensation. | Aggregate. | Total. |
|------------------------------------|-----|------------------------|------------|-------------|
| New York, N. Y.— | | | | |
| Court-house and post office: | | | | |
| Assistant custodian | 1 | \$2,000 per annum..... | \$2,000 00 | |
| Do..... | 1 | 1,200 per annum..... | 1,200 00 | |
| Clerk..... | 1 | 2.50 per diem..... | 912 50 | |
| Chief engineer..... | 1 | 5 per diem..... | 1,825 00 | |
| Assistant engineers..... | 2 | 3.50 per diem..... | 2,555 00 | |
| Gas-inspector..... | 1 | 720 per annum..... | 720 00 | |
| Firemen..... | 9 | 2 per diem..... | 6,570 00 | |
| Firemen, (7½ months)..... | 8 | 2 per diem..... | 3,632 00 | |
| Watchmen..... | 13 | 2 per diem..... | 9,490 00 | |
| Foreman of cleaners..... | 1 | 3 per diem..... | 1,095 00 | |
| Cleaners..... | 17 | 2 per diem..... | 12,410 00 | |
| Do..... | 3 | 1 per diem..... | 1,095 00 | |
| Messenger..... | 1 | 2 per diem..... | 730 00 | |
| Elevator-conductors..... | 5 | 2 per diem..... | 3,650 00 | |
| | | | | \$47,884 50 |
| Sub-treasury: | | | | |
| Janitors..... | 4 | 600 per annum..... | 2,400 00 | |
| Cleaners..... | 7 | 1.12½ per diem..... | 2,874 34 | |
| | | | | 5,274 34 |
| Custom-house: | | | | |
| Superintendent..... | 1 | 2,000 per annum..... | | 2,000 00 |
| Barge office: | | | | |
| Assistant custodian..... | 1 | 1,500 per annum..... | 1,500 00 | |
| Engineer..... | 1 | 1,200 per annum..... | 1,200 00 | |
| Firemen..... | 2 | 60 per month..... | 1,440 00 | |
| Cleaners..... | 3 | 60 per month..... | 2,160 00 | |
| Door-men..... | 2 | 60 per month..... | 1,440 00 | |
| | | | | 7,740 00 |
| Ogdensburg, N. Y.— | | | | |
| Custom-house: | | | | |
| Janitor..... | 1 | 500 per annum..... | | 500 00 |
| Omaha, Nebr.— | | | | |
| Court-house and post office: | | | | |
| Janitors..... | 2 | 40 per month..... | 960 00 | |
| Firemen..... | 1 | 1,000 per annum..... | 1,000 00 | |
| Watchman..... | 1 | 50 per month..... | 600 00 | |
| | | | | 2,560 00 |
| Oswego, N. Y.— | | | | |
| Custom-house: | | | | |
| Janitor..... | 1 | 450 per annum..... | | 450 00 |
| Paducah, Ky.— | | | | |
| Court-house and post office: | | | | |
| Fireman and laborer..... | 1 | 60 per month..... | 720 00 | |
| Janitor..... | 1 | 50 per month..... | 600 00 | |
| | | | | 1,320 00 |
| Parkersburg, W. Va.— | | | | |
| Court-house and post office: | | | | |
| Engineer and janitor..... | 1 | 800 per annum..... | 800 00 | |
| Watchman..... | 1 | 300 per annum..... | 300 00 | |
| Assistant janitor, (7 months)..... | 1 | 20 per month..... | 140 00 | |
| | | | | 1,240 00 |
| Pensacola, Fla.— | | | | |
| Custom-house: | | | | |
| Janitor..... | 1 | 500 per annum..... | | 500 00 |
| Petersburg, Va.— | | | | |
| Custom-house: | | | | |
| Janitor..... | 1 | 600 per annum..... | | 600 00 |
| Philadelphia, Pa.— | | | | |
| Custom-house: | | | | |
| Janitor..... | 1 | 840 per annum..... | 840 00 | |
| Janitors..... | 2 | 720 per annum..... | 1,440 00 | |
| Fireman..... | 1 | 720 per annum..... | 720 00 | |
| Cleaner..... | 1 | 20 per month..... | 240 00 | |
| | | | | 3,240 00 |
| Old court-house and post office: | | | | |
| Watchman..... | 1 | 60 per month..... | | 720 00 |
| Appraiser's stores: | | | | |
| Janitor..... | 1 | 840 per annum..... | 840 00 | |
| Engineer..... | 1 | 1,200 per annum..... | 1,200 00 | |
| Fireman..... | 1 | 900 per annum..... | 900 00 | |
| Cleaner..... | 1 | 20 per month..... | 240 00 | |
| | | | | 3,180 00 |

Estimate of expenditures, under the appropriation for "Pay of assistant custodians and janitors," for fiscal year 1886—Continued.

A.—SALARIES—Continued.

| Designation. | No. | Compensation. | Aggregate. | Total. |
|--|-----|------------------------|------------|-------------|
| Philadelphia, Pa.—Continued. | | | | |
| Court-house and post office: | | | | |
| Assistant custodian..... | 1 | \$1,500 per annum..... | \$1,500 00 | |
| Janitors..... | 4 | 700 per annum..... | 2,800 00 | |
| Engineer..... | 1 | 5 per diem..... | 1,825 00 | |
| Assistant engineers..... | 2 | 3 per diem..... | 2,190 00 | |
| Pumpmen..... | 2 | 2 per diem..... | 1,460 00 | |
| Firemen..... | 6 | 2 per diem..... | 4,380 00 | |
| Firemen, (6½ months)..... | 6 | 2 per diem..... | 2,364 00 | |
| Watchmen..... | 6 | 2 per diem..... | 4,380 00 | |
| Elevator-conductors..... | 3 | 2 per diem..... | 2,190 00 | |
| Superintendent of electric lights..... | 1 | 75 per month..... | 900 00 | |
| Tenders of electric lights..... | 2 | 2.25 per diem..... | 1,642 50 | |
| Lamp-trimmers..... | 5 | 1.75 per diem..... | 3,193 75 | |
| Foreman laborers..... | 1 | 2 per diem..... | 730 00 | |
| Laborers..... | 4 | 1.75 per diem..... | 2,555 00 | |
| Do..... | 10 | 1.50 per diem..... | 5,475 00 | |
| | | | | \$37,585 25 |
| Pittsburgh, Pa.— | | | | |
| Custom-house: | | | | |
| Janitors..... | 2 | 600 per annum..... | 1,200 00 | |
| Engineer, (7 months)..... | 1 | 2 per diem..... | 424 00 | |
| Assistant engineer, (7 months)..... | 1 | 1.50 per diem..... | 318 00 | |
| Watchman..... | 1 | 2 per diem..... | 730 00 | |
| | | | | 2,672 00 |
| Plattsburg, N. Y.— | | | | |
| Custom-house: | | | | |
| Janitor..... | 1 | 480 per annum..... | | 480 00 |
| Portland, Me.— | | | | |
| Custom-house: | | | | |
| Janitor..... | 1 | 700 per annum..... | 700 00 | |
| Engineer and fireman..... | 1 | 3 per diem..... | 1,095 00 | |
| | | | | 1,795 00 |
| Court-house and post office: | | | | |
| Fireman..... | 1 | 3 per diem..... | 1,095 00 | |
| Laborer..... | 1 | 2 per diem..... | 730 00 | |
| Janitor..... | 1 | 700 per annum..... | 700 00 | |
| | | | | 2,525 00 |
| Portland, Oreg.— | | | | |
| Custom-house: | | | | |
| Janitor..... | 1 | 900 per annum..... | 900 00 | |
| Assistant janitor..... | 1 | 45 per month..... | 540 00 | |
| Watchman..... | 1 | 100 per month..... | 1,200 00 | |
| Engineer and fireman, (7½ months)..... | 1 | 100 per month..... | 750 00 | |
| | | | | 3,390 00 |
| Portsmouth, N. H.— | | | | |
| Custom-house: | | | | |
| Janitor..... | 1 | 540 per annum..... | 540 00 | |
| Janitor and fireman..... | 1 | 450 per annum..... | 450 00 | |
| | | | | 990 00 |
| Port Huron, Mich.— | | | | |
| Custom-house: | | | | |
| Engineer..... | 1 | 720 per annum..... | 720 00 | |
| Assistant engineer and fireman..... | 1 | 720 per annum..... | 720 00 | |
| Laborer..... | 1 | 1.50 per diem..... | 547 50 | |
| | | | | 1,987 50 |
| Providence, R. I.— | | | | |
| Custom-house: | | | | |
| Janitor..... | 1 | 900 per annum..... | | 900 00 |
| Raleigh, N. C.— | | | | |
| Court-house and post-office: | | | | |
| Janitor..... | 1 | 900 per annum..... | 900 00 | |
| Engineer and fireman..... | 1 | 600 per annum..... | 600 00 | |
| Watchman..... | 1 | 50 per month..... | 600 00 | |
| Assistant janitor..... | 1 | 30 per month..... | 360 00 | |
| | | | | 2,460 00 |
| Richmond, Va.— | | | | |
| Custom-house: | | | | |
| Janitor..... | 1 | 700 per annum..... | 700 00 | |
| Engineer..... | 1 | 1,000 per annum..... | 1,000 00 | |
| Fireman, (5 months)..... | 1 | 2 per diem..... | 302 00 | |
| | | | | 2,002 00 |
| Rockland, Me.— | | | | |
| Court-house and post office: | | | | |
| Janitor..... | 1 | 50 per month..... | | 600 00 |
| Rutland, Vt.— | | | | |
| Court-house: | | | | |
| Janitor..... | 1 | 45 per month..... | | 540 00 |

Estimate of expenditures, under the appropriation for "Pay of assistant custodians and janitors," for fiscal year 1886—Continued.

A.—SALARIES—Continued.

| Designation. | No. | Compensation. | Aggregate. | Total. |
|---------------------------------------|-----|-------------------------|------------|-----------|
| Salem, Mass.— | | | | |
| Custom-house: | | | | |
| Janitor | 1 | \$540 per annum..... | | \$540 00 |
| Sandusky, Ohio— | | | | |
| Custom-house: | | | | |
| Janitor | 1 | 600 per annum..... | | 600 00 |
| Savannah, Ga.— | | | | |
| Custom-house: | | | | |
| Janitor | 1 | 700 per annum..... | \$700 00 | |
| Fireman and laborer | 1 | 30 per month..... | 360 00 | 1,060 00 |
| San Francisco, Cal.— | | | | |
| Custom-house: | | | | |
| Janitor | 1 | 70 per month..... | | 840 00 |
| Appraiser's stores: | | | | |
| Janitor | 1 | 1,200 per annum..... | 1,200 00 | |
| Do | 1 | 900 per annum..... | 900 00 | |
| Do | 1 | 720 per annum..... | 720 00 | |
| Engineer..... | 1 | 4 per diem | 1,460 00 | |
| Assistant engineers..... | 2 | 3 per diem | 2,190 00 | |
| Watchmen..... | 2 | 900 per annum..... | 1,800 00 | |
| Cleaners..... | 3 | 2.50 per diem..... | 2,737 50 | |
| Laborers..... | 2 | 2.50 per diem..... | 1,825 00 | |
| Elevator-conductor..... | 1 | 2.50 per diem..... | 912 50 | 13,745 00 |
| Sub-treasury: | | | | |
| Janitor | 1 | 900 per annum..... | 900 00 | |
| Do | 1 | 480 per annum..... | 480 00 | |
| Cleaners..... | 2 | 35 per month..... | 840 00 | 2,220 00 |
| Springfield, Ill.— | | | | |
| Court-house and post office: | | | | |
| Janitor | 1 | 600 per annum..... | 600 00 | |
| Fireman | 1 | 600 per annum..... | 600 00 | |
| Watchman..... | 1 | 50 per month..... | 600 00 | |
| Laborer..... | 1 | 50 per month..... | 600 00 | 2,400 00 |
| St. Louis, Mo.— | | | | |
| Custom-house: | | | | |
| Assistant custodian..... | 1 | 1,800 per annum..... | 1,800 00 | |
| Janitor | 1 | 1,200 per annum..... | 1,200 00 | |
| Assistant janitor..... | 1 | 55 per month..... | 660 00 | |
| Assistant janitors..... | 4 | 50 per month..... | 2,400 00 | |
| Watchmen..... | 6 | 60 per month..... | 4,320 00 | |
| Elevator-conductors..... | 3 | 2 per diem | 2,190 00 | |
| Chief engineer..... | 1 | 5 per diem | 1,825 00 | |
| Assistant engineers..... | 2 | 3 per diem | 2,190 00 | |
| Firemen..... | 8 | 2 per diem | 5,840 00 | |
| Firemen, (6½ months)..... | 6 | 2 per diem | 2,364 00 | |
| Cleaners..... | 12 | 1.50 per diem..... | 6,570 00 | |
| Char-women..... | 15 | 75 cents per diem | 4,106 25 | 35,465 25 |
| St. Paul, Minn.— | | | | |
| Custom-house: | | | | |
| Janitor | 1 | 900 per annum..... | 900 00 | |
| Do | 1 | 600 per annum..... | 600 00 | |
| Engineer, (8 months)..... | 1 | 75 per month..... | 600 00 | |
| Watchman, (4 months)..... | 1 | 50 per month..... | 200 00 | |
| Fireman, (8 months)..... | 1 | 50 per month..... | 400 00 | 2,700 00 |
| Suspension Bridge, N. Y.— | | | | |
| Custom-house: | | | | |
| Janitor, (5 months)..... | 1 | 60 per month..... | 300 00 | |
| Engineer and fireman, (7 months)..... | 1 | 720 per annum..... | 420 10 | 720 10 |
| Topeka, Kans.— | | | | |
| Court-house and post office: | | | | |
| Janitor | 1 | 720 per annum..... | 720 00 | |
| Fireman..... | 1 | 2 per diem | 730 00 | |
| Engineer..... | 1 | 75 per month..... | 900 00 | |
| Laborer..... | 1 | 1.75 per diem..... | 638 75 | |
| Watchman..... | 1 | 2 per diem | 730 00 | 3,718 75 |
| Toledo, Ohio— | | | | |
| Custom-house: | | | | |
| Janitor | 1 | 300 per annum..... | | 300 00 |

Estimate of expenditures, under the appropriation for "Pay of assistant custodians and janitors," for the fiscal year 1886—Continued.

A.—SALARIES—Continued.

| Designation. | No. | Compensation. | Aggregate. | Total. |
|--|-----|----------------------|------------|------------|
| Trenton, N. J.— | | | | |
| Court-house and post office: | | | | |
| Janitor | 1 | \$900 per annum..... | \$900 00 | |
| Fireman..... | 1 | 600 per annum..... | 600 00 | |
| Watchman..... | 1 | 2 per diem | 730 00 | |
| Laborer..... | 1 | 1.50 per diem..... | 547 50 | |
| | | | | \$2,777 50 |
| Utica, N. Y.— | | | | |
| Court-house and post office: | | | | |
| Assistant custodian | 1 | 75 per month..... | 900 00 | |
| Watchman..... | 1 | 50 per month..... | 600 00 | |
| Fireman, (8 months)..... | 1 | 2 per diem | 486 00 | |
| Janitor..... | 1 | 2 per diem | 730 00 | |
| Laborer | 1 | 50 per month..... | 600 00 | |
| | | | | 3,316 00 |
| Waldoboro', Me.— | | | | |
| Custom-house: | | | | |
| Janitor..... | 1 | 240 per annum..... | | 240 00 |
| Wheeling, W. Va.— | | | | |
| Custom-house: | | | | |
| Janitor and fireman..... | 1 | 720 per annum..... | | 720 00 |
| Wilmington, Del.— | | | | |
| Custom-house: | | | | |
| Janitor | 1 | 500 per annum..... | | 500 0 |
| Wilmington, N. C.— | | | | |
| Custom-house: | | | | |
| Janitor | 1 | 600 per annum..... | 600 00 | |
| Watchman..... | 1 | 45 per month..... | 540 00 | |
| | | | | 1,140 00 |
| Windsor, Vt.— | | | | |
| Court-house and post office: | | | | |
| Janitor | 1 | 360 per annum..... | | 360 00 |
| Wiscasset, Me.— | | | | |
| Custom-house: | | | | |
| Janitor..... | 1 | 360 per annum..... | | 360 00 |
| | | | | 382,371 44 |
| Amount required for salaries of employes in new buildings to be completed during the fiscal year 1886..... | | | | 30,628 56 |
| Total..... | | | | 413,000 00 |

Incidental expenses, payable from the appropriation for "Pay of assistant custodians and janitors," for the fiscal year 1886.

B.—INCIDENTAL EXPENSES.

| Place. | Sprinkling streets. | Cleaning building. | Removing ashes, &c. | Removing snow. | Washing towels. | Cleaning closets, &c. | Miscellaneous. | Total. |
|-----------------------------------|---------------------|--------------------|---------------------|----------------|-----------------|-----------------------|----------------|----------|
| Albany, N. Y..... | \$25 00 | | \$150 00 | \$50 00 | \$15 00 | | | \$240 00 |
| Alexandria, Va..... | | | | | | | | |
| Atlanta, Ga..... | 50 00 | | 30 00 | | 12 00 | | | 92 00 |
| Astoria, Oreg..... | | | | | | | | |
| Austin, Tex..... | 30 00 | | 5 00 | | | | | 35 00 |
| Baltimore, Md.— | | | | | | | | |
| Custom-house and post office..... | | | 75 00 | | 125 00 | \$150 00 | | 350 00 |
| Court-house..... | | | | | | | | |
| Bangor, Me..... | | \$10 00 | 7 00 | 10 00 | 3 00 | | | 30 00 |
| Barnstable, Mass..... | | | | | | | | |
| Bath, Me..... | 25 00 | | 10 00 | 10 00 | | | | 45 00 |
| Belfast, Me..... | | | | | | | | |
| Boston, Mass.— | | | | | | | | |
| Custom-house..... | 150 00 | | 65 00 | | | | | 215 00 |
| Court-house..... | 20 00 | | 20 00 | | | | | 40 00 |
| Post office and sub-treasury..... | 240 00 | | 550 00 | 50 00 | 75 00 | 50 00 | | 965 00 |
| Bristol, R. I..... | 27 00 | | | | | | | 27 00 |
| Buffalo, N. Y..... | 54 00 | | | | 24 00 | | | 78 00 |
| Burlington, Vt..... | | 87 00 | | | | 39 00 | | 126 00 |
| Cairo, Ill..... | | | | | | | | |
| Castine, Me..... | | | | | | | | |
| Charleston, S. C.— | | | | | | | | |
| Custom-house..... | 100 00 | | | | 24 00 | | | 124 00 |
| Court-house..... | 100 00 | | | | 24 00 | | | 124 00 |
| Post office..... | | | 10 00 | | 26 00 | | | 36 00 |

Incidental expenses, payable from the appropriation for "Pay of assistant custodians and janitors," for fiscal year 1886—Continued.

B.—INCIDENTAL EXPENSES—Continued.

| Place. | Sprinkling streets. | Cleaning building. | Removing ashes, &c. | Removing snow. | Washing towels. | Cleaning closets, &c. | Miscellaneous. | Total. |
|----------------------------------|---------------------|--------------------|---------------------|----------------|-----------------|-----------------------|----------------|------------|
| Charleston, W. Va..... | | | | | | | | |
| Charlotte, N. C..... | | | | | | | | |
| Chicago, Ill..... | \$350 00 | | \$550 00 | | \$450 00 | | | \$1,350 00 |
| Cincinnati, Ohio..... | 120 00 | \$60 00 | | | 36 00 | | | 216 00 |
| Cleveland, Ohio..... | 56 00 | 25 00 | 60 00 | \$20 00 | 25 00 | | | 186 00 |
| Columbia, S. C..... | | | 30 00 | | 50 00 | | | 80 00 |
| Covington, Ky..... | | | 5 00 | | 3 00 | | | 14 00 |
| Danville, Va..... | 6 00 | | | | | | | |
| Des Moines, Iowa..... | | | | | | | | |
| Detroit, Mich..... | 75 00 | 100 00 | 75 00 | | 16 00 | | | 266 00 |
| Dover, Del..... | | | | | | | | |
| Dubuque, Iowa..... | | | 20 00 | | 10 00 | | | 30 00 |
| Eastport, Me..... | | 30 00 | | | 5 00 | | | 35 00 |
| Ellsworth, Me..... | | | | | | | | |
| Erie, Pa..... | | | 10 00 | | | | | 10 00 |
| Evansville, Ind..... | | | | | 40 00 | | | 40 00 |
| Fall River, Mass..... | | | | | | \$100 00 | | 100 00 |
| Galena, Ill..... | | | | | | | | |
| Galveston, Tex..... | | | | | | | | |
| Georgetown, D. C..... | | | | | | | | |
| Gloucester, Mass..... | 10 00 | 5 00 | 5 00 | 10 00 | 5 00 | | | 35 00 |
| Grand Rapids, Mich..... | 20 00 | | 60 00 | | | | | 80 00 |
| Hartford, Conn..... | | | | | | | | |
| Harrisburg, Pa..... | 50 00 | 100 00 | 50 00 | 50 00 | 30 00 | | | 280 00 |
| Indianapolis, Ind..... | | | | | | | | |
| Jersey City, N. J..... | | | | | | 50 00 | | 50 00 |
| Key West, Fla..... | | | | | | | | |
| Knoxville, Tenn..... | | | | | | | | |
| Lincoln, Nebr..... | | | | | | | | |
| Little Rock, Ark..... | | | 30 00 | | 48 00 | | | 78 00 |
| Louisville, Ky..... | | | | | | | | |
| Machias, Me..... | | | | | | | | |
| Madison, Wis..... | 60 00 | | 15 00 | | | | | 75 00 |
| Middletown, Conn..... | | | | | | | | |
| Milwaukee, Wis..... | 50 00 | | 50 00 | | 10 00 | | | 110 00 |
| Mobile, Ala..... | | | | | | | | |
| Nashville, Tenn..... | 100 00 | | | | 12 00 | | | 112 00 |
| New Bedford, Mass..... | 20 00 | 20 00 | | 5 00 | 5 00 | | | 50 00 |
| New Haven, Conn..... | | | | | | | | |
| New London, Conn..... | 12 00 | | | | | | | 12 00 |
| New Orleans, La..... | 180 00 | | 150 00 | | 390 00 | \$100 00 | | 820 00 |
| New York, N. Y.— | | | | | | | | |
| Court-house and post office..... | 400 00 | | 1,015 00 | | | | | 1,415 00 |
| Custom-house..... | 244 00 | | 225 00 | | 600 00 | | | 1,069 00 |
| Sub-treasury..... | 120 00 | | 156 00 | 65 00 | 260 00 | | | 601 00 |
| Barge office..... | | | | | | | | |
| Newburyport, Mass..... | | 6 00 | | | | 6 00 | | 12 00 |
| Newport, R. I..... | | | | | | | | |
| Newark, N. J..... | 64 00 | 46 00 | | 40 00 | | | | 150 00 |
| Norfolk, Va..... | | | | | | | | |
| Ogdensburg, N. Y..... | | 35 00 | 7 00 | 10 00 | | | | 52 00 |
| Omaha, Nebr..... | | | | | | | | |
| Oswego, N. Y..... | | 25 00 | 10 00 | 8 00 | | | | 43 00 |
| Paducah, Ky..... | | | | | | | | |
| Parkersburg, W. Va..... | | | | | | | | |
| Pensacola, Fla..... | | | | | | | | |
| Petersburg, Va..... | | | | | | | | |
| Philadelphia, Pa.— | | | | | | | | |
| Custom-house..... | 50 00 | | 50 00 | 60 00 | 95 00 | | | 255 00 |
| Appraiser's stores..... | 50 00 | 240 00 | 250 00 | 25 00 | 100 00 | | | 665 00 |
| Court-house and post office..... | 200 00 | | 1,000 00 | 180 00 | 240 00 | | | 1,620 00 |
| Pittsburgh, Pa..... | | | | | | | | |
| Plattsburg, N. Y..... | 8 00 | 10 00 | 2 00 | | | | | 20 00 |
| Portland, Me.— | | | | | | | | |
| Custom-house..... | 50 00 | | 30 00 | | 20 00 | | | 100 00 |
| Court-house and post office..... | 50 00 | | 30 00 | | | | | 80 00 |
| Portland, Oreg..... | 24 00 | | 24 00 | | | | | 48 00 |
| Portsmouth, N. H..... | 20 00 | | 16 00 | | 20 00 | | | 56 00 |
| Port Huron, Mich..... | | | | | | | | |
| Providence, R. I..... | 40 00 | 100 00 | 42 00 | 25 00 | 10 00 | | | 217 00 |
| Raleigh, N. C..... | | | | | | 10 00 | | 10 00 |
| Richmond, Va..... | | | | | | | | |
| Rockland, Me..... | 15 00 | | | 25 00 | | | | 40 00 |
| Rutland, Vt..... | | | | | | | | |
| Salem, Mass..... | | | | | | | | |
| Sandusky, Ohio..... | | | 35 00 | 15 00 | | | | 50 00 |
| Savannah, Ga..... | 87 00 | 34 00 | | | 29 00 | | | 150 00 |
| San Francisco, Cal.— | | | | | | | | |
| Custom-house..... | 160 00 | | 200 00 | | 200 00 | | | 560 00 |
| Appraiser's stores..... | 160 00 | | 260 00 | | 300 00 | | | 720 00 |
| Sub-treasury..... | 30 00 | | 36 00 | | 91 00 | | | 157 00 |

Incidental expenses, payable from the appropriation for "Pay of assistant custodians and janitors," for fiscal year 1886—Continued.

B.—INCIDENTAL EXPENSES—Continued.

| Place. | Sprinkling streets. | Cleaning building. | Removing ashes, &c. | Removing snow. | Washing towels. | Cleaning cisterns, &c. | Miscellaneous. | Total. |
|--|---------------------|--------------------|---------------------|----------------|-----------------|------------------------|----------------|------------|
| St. Louis, Mo..... | \$540 00 | | \$500 00 | | \$273 00 | \$75 00 | | \$1,388 00 |
| St. Paul, Minn..... | | | | | | | | |
| Springfield, Ill..... | 25 00 | | 30 00 | \$20 00 | | | | 75 00 |
| Suspension Bridge, N. Y..... | | \$30 00 | | | | | | 30 00 |
| Topeka, Kans..... | | | | | | | | |
| Toledo, Ohio..... | | | | | | | | |
| Trenton, N. J..... | 30 00 | | 20 00 | | | 100 00 | | 150 00 |
| Utica, N. Y..... | 15 00 | | 25 00 | | 13 00 | | | 53 00 |
| Waldboro', Me..... | | | | | | | | |
| Wheeling, W. Va..... | | 150 00 | 20 00 | 10 00 | 12 00 | | | 192 00 |
| Wilmington, Del..... | | | | | | | | |
| Wilmington, N. C..... | | | | | | | | |
| Windsor, Vt..... | | | | | | | | |
| Wiscasset, Me..... | | 10 00 | 5 00 | | | | | 15 00 |
| Incidental expenses for new buildings to be completed during the fiscal year 1886..... | | | | | | | | 1,600 00 |
| Total incidental expenses..... | | | | | | | | 18,149 00 |
| Salaries..... | | | | | | | | 413,000 00 |
| Total..... | | | | | | | | 431,149 00 |

APPENDIX Gg.

In relation to the estimates of the Commissioners of the District of Columbia. (See page 192.)

IMPROVEMENTS AND REPAIRS.

SCHEDULE OF WORK PROPOSED TO BE EXECUTED DURING THE FISCAL YEAR 1886.

CLASS A.—Replacement of wood.

| Street. | From— | To— | Square yards. | Cost per square yard. | Total cost. |
|--------------------------------------|---------------|---------------|---------------|-----------------------|-------------|
| Fifteenth street, northwest..... | S street..... | U street..... | 3,910 | \$2 25 | \$9,255 00 |
| Eighteenth street, northwest..... | K street..... | L street..... | 1,429 | 2 25 | 3,400 00 |
| Nineteenth street, northwest..... | K street..... | M street..... | 3,740 | 2 75 | 10,740 00 |
| Twenty-second street, northwest..... | K street..... | M street..... | 2,806 | 2 25 | 6,700 00 |
| Twenty-third street, northwest..... | K street..... | M street..... | 2,920 | 2 25 | 6,920 00 |
| New Hampshire avenue, northwest..... | P street..... | Q street..... | 2,710 | 2 25 | 6,097 00 |
| Total Class A..... | | | 17,515 | | 43,112 00 |

CLASS B.—Replacement of rubble.

| | | | | | |
|-------------------------------------|-----------------------------|-----------------------|--------|--------|-------------|
| * Fifth street, northwest..... | D street..... | G street..... | 4,151 | \$2 25 | \$11,819 00 |
| * Sixth street, northwest..... | Missouri avenue..... | Louisiana avenue..... | 4,457 | 2 25 | 10,728 00 |
| * Tenth street, northwest..... | D street..... | E street..... | 1,493 | 2 25 | 4,865 00 |
| * Fourteenth street, northwest..... | Pennsylvania avenue..... | F street..... | 1,645 | 2 75 | 5,957 00 |
| * C street, northwest..... | Four-and-a-half street..... | Seventh street..... | 4,150 | 2 25 | 14,865 00 |
| * H street, northwest..... | Fourth street..... | Seventh street..... | 5,060 | 2 25 | 15,274 00 |
| * I street, northwest..... | Eighth street..... | Ninth street..... | 830 | 2 25 | 2,448 00 |
| * I street, northwest..... | Tenth street..... | Eleventh street..... | 860 | 2 25 | 12,315 00 |
| Total Class B..... | | | 22,646 | | 68,271 00 |

CLASS C.—Laying new pavements.

| | | | | | |
|--|---------------------------|----------------------------|--------|--------|-------------|
| Sixth street, southeast..... | East Capitol street..... | South Carolina avenue..... | 9,305 | \$2 25 | \$22,021 00 |
| A street, southeast..... | Third street..... | Sixth street..... | 3,637 | 2 25 | 8,603 00 |
| Fifth street, northeast..... | East Capitol street..... | Maryland avenue..... | 4,600 | 2 25 | 12,300 00 |
| Sixth street, northeast..... | East Capitol street..... | Massachusetts avenue..... | 4,600 | 2 25 | 11,000 00 |
| B street, northeast..... | Fourth street..... | Sixth street..... | 2,800 | 2 25 | 6,650 00 |
| * Third street, southwest..... | Virginia avenue..... | F street..... | 1,853 | 2 25 | 6,000 00 |
| Tenth street, southwest..... | B street..... | Maryland avenue..... | 3,000 | 2 25 | 7,100 00 |
| C street, southwest..... | Ninth street..... | Fourteenth street..... | 7,928 | 2 25 | 20,463 00 |
| * Thirty-first street, Georgetown..... | P street..... | U street..... | 5,230 | 2 25 | 17,700 00 |
| O street, Georgetown..... | Twenty-eighth street..... | Thirty-second street..... | 5,813 | 2 25 | 13,745 00 |
| Total Class C..... | | | 48,766 | | 125,582 00 |

In relation to the estimates of the Commissioners of the District of Columbia—Continued.

CLASS D.—Grading and regulating.

| Street. | From— | To— | Square yards. | Cost per square yard. | Total cost. |
|--|---------------------------|--------------------------|---------------|-----------------------|-------------|
| Eighth street, southeast..... | Pennsylvania avenue..... | East Capitol street..... | | | \$8,000 00 |
| E street, southeast..... | Third street..... | Eleventh street..... | | | 10,300 00 |
| G street, southeast..... | Third street..... | Eleventh street..... | | | 12,000 00 |
| South Carolina avenue, southeast..... | Third street..... | Eleventh street..... | | | 9,600 00 |
| D street, northeast..... | North Capitol street..... | Maryland avenue..... | | | 9,100 00 |
| Eighth street, southwest..... | C street..... | Water street..... | | | 9,100 00 |
| Thirteenth street, northwest..... | T street..... | Boundary street..... | | | 6,000 00 |
| New Jersey avenue, northwest..... | M street..... | Boundary street..... | | | 11,000 00 |
| Vermont avenue, northwest..... | R street..... | Boundary street..... | | | 8,000 00 |
| For filling up any streets below the established grade, provided the cost in no instance shall exceed 10 cents per cubic yard..... | | | | | 5,000 00 |
| Total Class D..... | | | | | 88,100 00 |

NOTE.—The cost of grading, in addition to the cost of pavement proper, is included in the total cost on all the streets in Classes A, B, and C. On streets marked thus, *, the cost of curbing and sidewalks is also included. "Grading and regulating" includes grading, laying sidewalks with curbstones and gutters, and gravelling or macadamizing the roadway. Asphalt pavements are estimated to cost \$2.25 per square yard, and granite-block pavements \$2.75 per square yard. The above estimates do not include the work within two feet of railroad-tracks, which will be paid for by the railroad companies.

RECAPITULATION.

| | Sq. yards. | Cost. | | Amount. |
|--------------|------------|-------------|-------------------------|--------------|
| Class A..... | 17,515 | \$43,112 00 | Southeast section..... | \$70,524 00 |
| Class B..... | 22,646 | 68,271 00 | Northeast section..... | 39,050 00 |
| Class C..... | 48,766 | 125,582 00 | Southwest section..... | 42,663 00 |
| Class D..... | | 88,100 00 | Northwest section..... | \$136,383 00 |
| | | | Georgetown section..... | 31,445 00 |
| | | | | 167,828 00 |
| | | | Filling..... | 5,000 00 |
| Total..... | | 325,065 00 | Total..... | 325,065 00 |

ASSESSOR'S OFFICE, Washington, D. C., September 20, 1884.

Estimated receipts of the District government from all sources applicable to the general expenses of the District for the fiscal year ending June 30, 1886.

| | |
|---|--------------|
| Estimated assessed value of real estate, at \$1.50..... | \$89,500,000 |
| Estimated assessed value of real estate, (agricultural,) at \$1.00..... | 3,800,000 |
| Total estimated value of realty on June 30, 1885..... | 93,300,000 |
| Estimated assessed value of new improvements, from June 30, 1885, to June 30, 1886..... | 1,750,000 |
| Estimated value of realty for fiscal year ending June 30, 1886..... | 95,050,000 |
| Estimate of personal realty for fiscal year ending June 30, 1886..... | 11,250,000 |
| Total real and personal for fiscal year 1886..... | 106,300,000 |

Estimated receipts:

| | | |
|--|-------------|-------------|
| Tax on real estate, \$91,250,000, at \$1.50..... | \$1,368,750 | |
| Tax on real estate, \$3,800,000, at \$1..... | 38,000 | |
| Estimated collection, 80 per cent. on real..... | 1,406,750 | \$1,125,400 |
| Estimated collection, 90 per cent. on personal..... | 168,750 | 151,875 |
| Estimated receipts from arrears of general taxes prior to 1885 on \$910,827, at 30 per cent..... | | 273,248 |
| Estimated receipts from arrears of personal taxes on \$12,297, at 80 per cent..... | | 9,038 |
| Estimated receipts from licenses..... | | 130,000 |
| Estimated receipts from markets..... | | 10,000 |
| Estimated receipts from fines, &c., and police court..... | | 32,000 |
| Estimated receipts from building permits..... | | 5,000 |
| Estimated receipts from rent, wharves, hay-scales, &c..... | | 4,000 |
| Estimated receipts from certificates of arrears..... | | 1,700 |
| Estimated receipts from dog-tax..... | | 8,000 |
| Estimated receipts from Washington market—poor fund..... | | 7,500 |
| Estimated receipts from fees of surveyor's office, income of Reform and Industrial Schools, and miscellaneous..... | | 12,500 |
| Total estimate of receipts..... | | 1,770,261 |

ROBT. P. DODGE, Assessor.

Estimated receipts for the Water Department for the fiscal year ending June 30, 1886.

| | |
|-------------------------|----------|
| Unexpended balance..... | \$25,000 |
| Water-main tax..... | 30,000 |
| Water-rent..... | 130,000 |
| Water-taps..... | 2,500 |
| Water-permits..... | 2,600 |
| Total..... | 190,100 |

APPENDIX Hh.

In relation to the estimate for support of the indigent insane of the District of Columbia. (See page 194.)

GOVERNMENT HOSPITAL FOR THE INSANE,
Washington, D. C., October 14, 1884.

SIR: Replying to your letter of the 9th instant, relative to the estimated cost of support of the indigent insane committed from the District of Columbia in this hospital during the fiscal year ending June 30, 1886, I have the honor to state that the number of this class remaining under treatment June 30, 1883, was 459; June 30, 1884, exclusive of insane convicts, 486; an increase of about 6 per cent. Assuming this rate of increase to continue in the future as in the past, there would be an average number of 530 of this class to provide for for the year ending June 30, 1886.

Estimating the annual cost of support of each patient at \$225, the total cost of the indigent insane committed from the District of Columbia, would be \$119,250.

In view of the fact that a large number of these are transient persons found insane within the limits of the District, Congress has for a number of years provided for a portion only of this expense in the bill for the District of Columbia, but, taking into account the gradual increase of numbers, has each year increased the amount. The appropriation for the present fiscal year in the District bill is \$50,426. If the usual rate of increase is continued, the sum therein appropriated for the fiscal year ending June 30, 1886, will be \$53,462, as has been set forth in the explanation of my estimates for the support of the Government Hospital for the Insane for that year.

I am, sir, very respectfully, your obedient servant,

W. W. GODDING, *Superintendent.*

Hon. J. TARBELL,
Acting First Comptroller, Treasury Department.

APPENDIX Ii.

In relation to the estimate for "Contingent expenses, office of surveyor-general of New Mexico." (See page 207.)

DEPARTMENT OF THE INTERIOR,
Washington, D. C., October 27, 1884.

SIR: I have the honor to transmit herewith a copy of a letter, dated the 27th instant, from the Acting Commissioner of the General Land Office, with extract from a letter, dated the 1st instant, from the surveyor-general of New Mexico, recommending that the amount estimated as required for contingent expenses of the office of surveyor-general of New Mexico for the fiscal year ending June 30, 1886, be increased to \$3,700.

For the reasons assigned by the surveyor-general and the Acting Commissioner, I recommend that the estimate be increased to the required amount.

Very respectfully,

M. L. JOSLYN,
Acting Secretary.

Hon. SECRETARY OF THE TREASURY.

DEPARTMENT OF THE INTERIOR,
General Land Office, Washington, D. C., October 27, 1884.

SIR: I have the honor to enclose herewith an extract from a letter, dated the 1st instant, from the surveyor-general of New Mexico, relative to the needs of his office in the matter of a safe, furniture, &c., with request that it be transmitted to the Hon. Secretary of the Treasury, recommending that the estimate of \$2,000 for "contingent expenses, office of surveyor-general of New Mexico," for the fiscal year ending June 30, 1886, transmitted to the Department with letter of September 17th last, be increased to \$3,700.

I do not think that the surveyor-general has either overestimated or overstated the needs of his office. The reasons assigned for the acquirement of the various items are deemed good and sufficient, and they should, in my opinion, be granted.

Good work cannot be expected from that office unless the necessary conveniences are supplied, and the want of them, which is very often apparent in the returns as they come to this office, is frequently made the excuse for shortcomings which should be avoided. The proper keeping and preservation of the archives is a matter of very serious importance, and adequate provision should be made therefor.

Very respectfully,

L. HARRISON,
Acting Commissioner.

Hon. SECRETARY OF THE INTERIOR.

EXTRACT.

UNITED STATES SURVEYOR-GENERAL'S OFFICE,
Santa Fé, N. Mex., October 1, 1884.

SIR: I would respectfully represent to you that the condition of the furniture, files, &c., necessary to properly conduct the business of my office is such that, after a careful estimate of immediate pressing needs, I submit the following estimate,

requesting that it be forwarded through the proper channels, as additional to the estimate of \$2,000 for contingent expenses for my office for the fiscal year 1886.

Estimate for the surveyor-general's office of New Mexico :

| | |
|---|-------------------|
| Two office-desks | \$150 00 |
| One office-safe | 500 00 |
| Carpets for two rooms | 350 00 |
| One desk, with standing and sitting room, book-rack, Woodruff file-holder | 150 00 |
| Three pivot office-chairs | 45 00 |
| One field-note-book case | 50 00 |
| One township-map case, with sliding shelves | 100-00 |
| One grant-plat case | 50 00 |
| One mining and exterior plat case | 50 00 |
| One complete set of draughting instruments | 50 00 |
| Four transcribing-tables | 100 00 |
| Twelve office-chairs | 30 00 |
| Form-books | 75 00 |
| Total | \$1,700 00 |

I am impelled to ask for the additional desks, as many of those in this office are unfit for the purposes for which they are used. The present safe is filled with the Spanish and Mexican archives and other papers relating to private-land claims, and a new one is immediately needed, to preserve invaluable records from possible loss by theft or fire. There are no suitable files, the letters being kept in envelopes; and when reference is made to them it is necessary to untie perhaps several packages in order to obtain the papers required. The places now used for keeping the maps and plats are wholly unfit for the purpose, and there are no suitable draughting instruments in the office.

* * * * *

Very respectfully, your obedient servant,
CLARENCE PULLEN,
Surveyor-General.

Hon. N. C. McFARLAND,
Commissioner General Land Office, Washington, D. C.

APPENDIX Jj.

Statement of appropriations made during the first session of the Forty-eighth Congress for the fiscal year ending June 30, 1885, for which no estimates are submitted for the fiscal year ending June 30, 1886; also, deficiency and miscellaneous appropriations made during the same session.

| LEGISLATIVE. | | EXECUTIVE. | |
|--|-------------------|---|------------------|
| UNITED STATES SENATE. | | DEPARTMENT OF STATE. | |
| Salaries, officers and employes, 1884 | \$269 53 | Stationery, furniture, &c., 1881 and prior years | \$7 50 |
| One month's extra pay to officers and employes | 35,919 10 | Contingent expenses, 1883 | 663 01 |
| One month's pay to discharged employes | 8,248 10 | Total Department of State | 670 51 |
| Clerks to Senators, 1884 | 27,666 00 | TREASURY DEPARTMENT. | |
| Stationery and newspapers, 1883 | 140 75 | MINTS AND ASSAY OFFICES. | |
| Fuel for heating apparatus, 1884 | 1,000 00 | Contingent expenses, mint at San Francisco, 1881 and prior years | \$22 54 |
| Furniture and repairs, 1884 | 1,500 00 | Contingent expenses, mint at Carson, 1881 and prior years .. | 12 95 |
| Folding documents, 1884 | 500 00 | Wages and contingent expenses, assay office at Boise City, 1884 | 400 00 |
| Expenses of special and select committees, 1884 | 25,000 00 | Total Mints and Assay Offices | 435 49 |
| Miscellaneous items, 1884 | 5,816 00 | TERRITORIAL GOVERNMENTS. | |
| Miscellaneous items, 1883 | 371 00 | Repairs to jail, Sitka, Alaska, 1885 | \$1,000 00 |
| Postage, 1885 | 200 00 | Legislative expenses, Territory of Idaho, 1881 and prior years | 3,621 06 |
| Miscellaneous payments | 3,790 60 | Legislative expenses, Territory of New Mexico, 1884 | 21,965 00 |
| Total Senate | 110,421 08 | Legislative expenses, Territory of Washington, 1882 | 1,194 00 |
| HOUSE OF REPRESENTATIVES. | | Total Territorial Governments | 27,780 06 |
| Salaries, officers and employes, 1884 | \$565 76 | INTERNAL REVENUE. | |
| One month's extra pay to officers and employes | 38,608 22 | Salaries and expenses of collectors of internal revenue, 1882 .. | \$32 69 |
| One month's pay to discharged employes | 30,000 00 | Salaries and expenses of collectors of internal revenue, 1881 and prior years | 196 42 |
| Newspapers and stationery, 1884 | 1,250 00 | Salaries and expenses of agents, &c., of internal revenue, 1884 | 80,000 00 |
| Materials for folding, 1884 | 4,500 00 | Salaries and expenses of agents, &c., of internal revenue, 1881 and prior years | 432 55 |
| Miscellaneous items, 1884 | 22,134 95 | Expenses of assessing and collecting internal revenue, 1875 and prior years | 711 45 |
| Miscellaneous payments and reliefs | 43,358 29 | Total Internal Revenue | 81,373 11 |
| Total House of Representatives | 140,417 22 | | |
| LEGISLATIVE MISCELLANEOUS. | | | |
| Works of art for the Capitol | \$12,000 00 | | |
| Payment to J. B. Fay for services, Library of Congress | 313 44 | | |
| Salaries, Botanic Garden, 1881 and prior years | 4 52 | | |
| Total Legislative Miscellaneous | 12,317 96 | | |
| Total Legislative Establishment | 263,156 26 | | |

Statement of appropriations made during the first session of the Forty-eighth Congress, &c.—Continued.

| | | | |
|---|-------------|--|-------------|
| WAR DEPARTMENT. | | Contingent expenses, United States consulates— | |
| Fuel, lights, &c., State, War, and Navy Department building, 1884..... | \$4,000 00 | 1883..... | \$19,463 85 |
| NAVY DEPARTMENT. | | 1882..... | 2,597 73 |
| Contingent expenses, 1884..... | \$2,500 00 | 1881 and prior years..... | 569 28 |
| INTERIOR DEPARTMENT. | | Relief and protection of American seamen, 1881 and prior years..... | 377 44 |
| Stationery, 1884..... | \$5,393 18 | International Fishery Exhibition of 1883, at London..... | 10,000 00 |
| Stationery, 1881 and prior years..... | 91 60 | International Prison Commission, 1885..... | 250 00 |
| Fuel, lights, &c., 1883..... | 135 10 | International Bimetallic Commission..... | 10,000 00 |
| Contingent expenses, 1884..... | 135 10 | International Conference to Establish a Meridian for Time-Reckoning..... | 5,000 00 |
| Contingent expenses, General Land Office, 1883..... | 60 75 | Commission to Central and South America..... | 25,500 00 |
| Contingent expenses, office of Commissioner of Pensions, 1883..... | 6,540 35 | Scientific Commission of Electricians at Philadelphia..... | 7,500 00 |
| Salaries, temporary clerks, office of Commissioner of Indian Affairs, 1884..... | 2,100 00 | Conference of the Red-Cross Association at Geneva..... | 2,000 00 |
| Investigation of pension cases, office of Commissioner of Pensions, 1884..... | 40,000 00 | Extending commerce of the United States in the Congo Valley..... | 10,000 00 |
| Salaries and expenses, Bureau of Labor, 1885..... | 25,000 00 | Expenses of the Siamese embassy..... | 2,500 00 |
| Total Interior Department..... | 79,456 08 | Testimonials to the Umpires of the United States and Spanish Claims Commission..... | 9,000 00 |
| PUBLIC-LAND OFFICES. | | Removal and burial of remains of Francis P. Van Wyck... | 934 84 |
| Salaries, office of surveyor-general of Louisiana, 1883..... | \$1,506 62 | Repairing monument in Bogota to Benjamin A. Bidlack... | 600 00 |
| POST-OFFICE DEPARTMENT. | | Relief of J. T. Pickett..... | 1,375 00 |
| Salaries, Post-Office Department, 1884..... | \$14,052 19 | Total Foreign Intercourse..... | 136,207 90 |
| Contingent expenses, stationery, 1884..... | 1,521 78 | MILITARY ESTABLISHMENT. | |
| Contingent expenses, stationery, 1883..... | 30 40 | Expenses of recruiting, 1881 and prior years..... | \$202 27 |
| Contingent expenses, fuel, 1884..... | 1,407 32 | Contingencies of the Army, 1881 and prior years..... | 390 71 |
| Contingent expenses, gas, 1884..... | 1,583 66 | Regular supplies, Quartermaster's Department— | |
| Contingent expenses, gas, 1883..... | 68 18 | 1882 and 1883..... | 432 00 |
| Contingent expenses, painting, 1884..... | 17 40 | 1881 and prior years..... | 5,681 84 |
| Contingent expenses, painting, 1883..... | 17 13 | Incidental expenses, Quartermaster's Department— | |
| Contingent expenses, furniture, 1884..... | 9 00 | 1884..... | 25,093 75 |
| Contingent expenses, hardware, 1884..... | 173 88 | 1881 and prior years..... | 13,023 99 |
| Contingent expenses, rent, 1884..... | 2,000 00 | Fifty per centum of arrears of Army transportation due certain land-grant railroads, 1881 and prior years..... | 15,333 86 |
| Contingent expenses, miscellaneous items, 1883..... | 368 58 | Barracks and quarters, 1882..... | 504 00 |
| Contingent expenses, publication of Official Postal Guide, 1884..... | 2,700 00 | Medical and Hospital Department— | |
| Contingent expenses, publication of post-route maps, 1884.. | 4,197 18 | 1882..... | 822 96 |
| Contingent expenses, publication of post-route maps, 1883.. | 110 50 | 1881 and prior years..... | 359 43 |
| Total Post-Office Department..... | 28,257 20 | Total Military Establishment..... | 61,844 81 |
| DEPARTMENT OF JUSTICE. | | NAVAL ESTABLISHMENT. | |
| Salaries, Department of Justice, 1883..... | \$217 58 | Pay, miscellaneous, 1883..... | \$48,645 29 |
| Contingent expenses— | | Provisions, Marine Corps, 1883..... | 1,878 25 |
| Stationery, 1884..... | 500 00 | Repairs of barracks, Marine Corps— | |
| Horses and wagons, 1884..... | 225 00 | 1884..... | 4,500 00 |
| Miscellaneous items, 1884..... | 2,000 00 | 1883..... | 1,001 60 |
| Miscellaneous items, 1883..... | 1,107 13 | Contingent, Bureau of Ordnance, 1884..... | 400 00 |
| Total Department of Justice..... | 4,049 71 | Transportation and recruiting, Bureau of Equipment and Recruiting, 1884..... | 15,000 00 |
| Total Executive..... | 230,028 78 | Contingent, Bureau of Equipment and Recruiting, 1884... | 5,000 00 |
| JUDICIAL. | | Provisions, Navy, Bureau of Provisions and Clothing— | |
| Salaries, district marshals, 1881 and prior years..... | \$13 08 | 1883..... | 1 80 |
| Total Civil Establishment..... | 493,198 12 | 1881 and prior years..... | 48 40 |
| FOREIGN INTERCOURSE. | | Construction and repair, Bureau of Construction and Repair, 1884..... | 234,000 00 |
| Salaries of ministers, 1881 and prior years..... | \$6,603 41 | Total Naval Establishment..... | 310,475 34 |
| Contingent expenses, foreign missions, 1882..... | 559 11 | INDIAN AFFAIRS. | |
| Salaries, consular service— | | Pay of Indian agents, 1881 and prior years..... | \$1,009 53 |
| 1883..... | 494 44 | Pay of interpreters, 1881 and prior years..... | 100 00 |
| 1882..... | 6,530 17 | Travelling expenses of Indian inspectors, 1881 and prior years..... | 172 03 |
| 1881 and prior years..... | 5,012 88 | Contingencies of Indian department— | |
| Allowance for consular clerks— | | 1882..... | 549 27 |
| 1882..... | 1,500 00 | 1881 and prior years..... | 1,595 20 |
| 1881 and prior years..... | 265 93 | Fulfilling treaties with Columbias and Colvilles..... | 85,000 00 |
| Salaries, consular officers not citizens— | | Fulfilling treaties with Shawnees..... | 9,437 62 |
| 1883..... | 794 20 | Support of Apaches of Arizona and New Mexico, 1881 and prior years..... | 35,686 77 |
| 1882..... | 1,500 00 | Support of Blackfeet, Bloods, and Piegans, 1881 and prior years..... | 138 00 |
| 1881 and prior years..... | 4,970 62 | Support of Chippewas of Lake Superior, 1881 and prior years..... | 4 57 |
| Expenses of interpreters, guards, &c., in Turkish Dominions, 1883..... | 309 00 | Support of Chippewas of Red Lake and Pembina, 1881 and prior years..... | 556 99 |
| | | Support of Chippewas, Pillager and Lake Winnebago-shish bands, 1881 and prior years..... | 320 81 |

Statement of appropriations made during the first session of the Forty-eighth Congress, &c.—Continued.

| | |
|---|-------------------|
| Support of Crows, 1881 and prior years..... | \$1,320 00 |
| Support of Indians and Fort Peck agency, 1881 and prior years..... | 2,040 00 |
| Support of Indians on Malheur reservation, 1881 and prior years..... | 717 98 |
| Support of Klamaths and Modocs, 1881 and prior years..... | 281 97 |
| Support of mixed Shoshones, Bannocks, and Sheepeaters, 1881 and prior years..... | 34 41 |
| Support of Navajoes, 1881 and prior years..... | 2,260 92 |
| Support of Nez Percés of Joseph's band, 1881 and prior years..... | 7 42 |
| Support of Northern Cheyennes and Arapahoes, 1881 and prior years..... | 4,348 35 |
| Support of Pawnees, 1881 and prior years..... | 93 95 |
| Support of Rogue Rivers, 1875 and prior years..... | 31 75 |
| Support of Sioux of different tribes, &c., 1881 and prior years..... | 377 03 |
| Support of schools not otherwise provided for, 1881 and prior years..... | 55 84 |
| Removal and support of confederated bands of Utes..... | 31,913 60 |
| Relief of Indians at Crow, Fort Belknap, Fort Peck, and Blackfeet agencies..... | 100,000 00 |
| Maintaining peace among various tribes and bands of Indians, 1873 and prior years..... | 6,469 17 |
| Holding a general council of Indians in Indian Territory, 1877 and prior years..... | 968 06 |
| Incidental expenses of Indian service in— | |
| Arizona, 1881 and prior years..... | 15,067 11 |
| California, 1881 and prior years..... | 2,621 35 |
| Central superintendency, 1878 and prior years..... | 129 00 |
| Dakota, 1881 and prior years..... | 552 01 |
| Idaho, 1881 and prior years..... | 428 04 |
| Nevada, 1881 and prior years..... | 343 80 |
| New Mexico, 1881 and prior years..... | 6,017 82 |
| Oregon, 1881 and prior years..... | 8,093 21 |
| Transportation of Indian supplies— | |
| 1882..... | 207 06 |
| 1881 and prior years..... | 4,514 03 |
| Telegraphing and purchase of Indian supplies— | |
| 1884..... | 6,000 00 |
| 1883..... | 464 64 |
| 1882..... | 6 92 |
| 1881 and prior years..... | 3,776 38 |
| Pay of Indian police, 1881 and prior years..... | 60 00 |
| Surveying allotments, Puyallup reservations..... | 3,000 00 |
| Bridges, Santee Sioux and Ponca reservations..... | 12,000 00 |
| Taking a census of North Carolina Cherokees..... | 2,600 00 |
| Payment to Flatheads on Jocko reservation for right of way, Northern Pacific Railway..... | 16,000 00 |
| Commission on coal, White Mountain reservation, Arizona.. | 2,500 00 |
| Homesteads for Seminoles in Florida..... | 6,000 00 |
| Support of Indian school, North Carolina Cherokees, 1885.. | 4,000 00 |
| Miscellaneous items and reliefs..... | 7,896 75 |
| Total Indian Affairs..... | 387,769 36 |

PENSIONS.

| | |
|---|-------------------|
| Army pensions, 1881 and prior years..... | \$28 80 |
| Fees of examining-surgeons, Army pensions— | |
| 1884..... | 490,000 00 |
| 1883..... | 253,538 17 |
| 1881 and prior years..... | 100 50 |
| Fees of examining-surgeons, Navy pensions, 1884..... | 10,000 00 |
| Relief of Mary L. and Ella Walker, (Army pensions)..... | 1,858 50 |
| Total Pensions..... | 755,525 97 |

PUBLIC WORKS.

TREASURY DEPARTMENT.

| | |
|---|------------|
| Fire-proof building for National Museum..... | \$1,000 00 |
| Branch mint, Denver, Colo..... | 25,000 00 |
| Court-house and post office, Austin, Tex..... | 964 59 |
| Court-house and post office, Des Moines, Iowa..... | 50,000 00 |
| Court-house and post office, Jackson, Miss..... | 15,000 00 |
| Court-house and post office, Topeka, Kans..... | 10,000 00 |
| Court-house and post office, Utica, N. Y..... | 763 72 |
| Court-house, post office, &c., Danville, Va..... | 10,300 00 |
| Court-house, post office, &c., Leavenworth, Kans..... | 55,000 00 |
| Post office, &c., Minneapolis, Minn..... | 70,000 00 |
| Post office, &c., Saint Joseph, Mo..... | 40,000 00 |
| Post office, &c., Scranton, Pa..... | 37,500 00 |
| Past office and sub-treasury, Boston, Mass..... | 50,000 00 |

| | |
|---|---------------------|
| Post office and court-house, Philadelphia, Pa..... | \$61,000 00 |
| Post office, court-house, &c., Charleston, W. Va..... | 4,700 00 |
| Post office, court-house, &c., Paducah, Ky..... | 2,000 00 |
| Post office, court-house, &c., Syracuse, N. Y..... | 75,000 00 |
| Custom-house, Charleston, S. C..... | 35,000 00 |
| Custom-house, Cleveland, Ohio..... | 15,000 00 |
| Custom-house and post office, Albany, N. Y..... | 55,343 65 |
| Custom-house and post office, Cincinnati, Ohio..... | 400,000 00 |
| Custom-house and post office, Dubuque, Iowa..... | 5,000 00 |
| Custom-house and post office, New Haven, Conn..... | 50,000 00 |
| Custom-house and post office, Saint Louis, Mo..... | 25,700 00 |
| Custom-house, court-house, and post office, Memphis, Tenn.. | 100,000 00 |
| Custom-house, post office, &c., Kansas City, Mo..... | 50,000 00 |
| Marine hospital, Chicago, Ill..... | 8,000 00 |
| Marine hospital, Key West, Fla..... | 1,000 00 |
| Marine hospital, Memphis, Tenn..... | 30,000 00 |
| Repairs and preservation of public buildings, 1881 and prior years..... | 8 24 |
| Hyannis light-station, Massachusetts..... | 350 00 |
| Saybrook beacon-light, Connecticut..... | 18,000 00 |
| Conanicut light-station, Rhode Island..... | 18,000 00 |
| Lake Champlain lights..... | 1,000 00 |
| Lights on Hudson river, New York..... | 5,000 00 |
| Ludlam's island light-station, New Jersey..... | 5,000 00 |
| Erie light-station, Pennsylvania..... | 7,000 00 |
| Delaware breakwater light-station, Delaware..... | 25,000 00 |
| Cape Charles light-station, Virginia..... | 15,000 00 |
| Killick shoal light-station, Virginia..... | 10,000 00 |
| Depot fifth district, Virginia..... | 10,000 00 |
| Croatan, light-station, North Carolina..... | 15,000 00 |
| Cape Fear river lights, North Carolina..... | 5,000 00 |
| Rebecca shoal light-station, Florida..... | 20,000 00 |
| Saint John's river lights, Florida..... | 10,000 00 |
| Sand island light-station, Alabama..... | 10,000 00 |
| Gray's harbor light-station, Washington..... | 15,500 00 |
| Steam-tender for the Pacific coast..... | 88,500 00 |
| Statue of Joseph Henry..... | 900 00 |
| Total..... | 1,562,530 20 |

WAR DEPARTMENT.

| | |
|--|-------------------|
| Repairs, fuel, &c., Executive Mansion, 1884..... | \$3,000 00 |
| Lighting, &c., Executive Mansion, &c., 1884..... | 1,000 00 |
| Elevator, Winder's building, 1885..... | 6,500 00 |
| Pedestal for statue of James A. Garfield..... | 30,000 00 |
| Statue of Rear-Admiral Samuel Francis Du Pont..... | 10,500 00 |
| Increasing the water supply of Washington, D. C..... | 87,500 00 |
| Machine-guns, 1885..... | 20,000 00 |
| Contingencies of fortifications..... | 93 87 |
| Army-depot building, St. Paul, Minn..... | 15,000 00 |
| Quartermaster's depot, Philadelphia, Pa..... | 20,000 00 |
| Republican River bridge, near Fort Riley, Kans..... | 10,000 00 |
| Total..... | 203,593 87 |

INTERIOR DEPARTMENT.

| | |
|---|-------------------|
| Ventilation, Senate, 1885..... | \$6,000 00 |
| Fire-proof building for the Pension office..... | 266,559 62 |
| Enlarging court-house, Washington, D. C..... | 1,500 00 |
| Penitentiary building, Territory of Montana..... | 15,000 00 |
| Buildings and grounds, Howard University, 1883..... | 4,000 00 |
| Total..... | 293,059 62 |

DEPARTMENT OF JUSTICE.

| | |
|--|---------------------|
| Building, Department of Justice, 1884..... | \$1,981 44 |
| Total Public Works..... | 2,061,165 13 |

POSTAL SERVICE.

| | |
|--|-------------------|
| Deficiency in the postal revenues, 1881 and prior years..... | \$140,690 79 |
| Miscellaneous payments and reliefs..... | 2,197 00 |
| Total Postal Revenues..... | 142,887 79 |

MISCELLANEOUS.

LEGISLATIVE.

| | |
|---|--------------|
| Printing annual report (1884) of Commissioner of Agriculture..... | \$200,000 00 |
| Payment for contesting seats in Congress..... | 44,550 00 |

Statement of appropriations made during the first session of the Forty-eighth Congress, &c.—Continued.

| | | | |
|--|--------------|---|--------------|
| Conveying votes of electors for President and Vice-President..... | \$9,000 00 | National Association for Colored Women and Children, 1885.. | \$7,000 00 |
| Heyl's United States Duties on Imports..... | 1,500 00 | Building, National Association for Colored Women and Children, 1885..... | 2,000 00 |
| Descriptive Catalogue of Government Publications..... | 4,500 00 | Women's Christian Association, 1885..... | 5,000 00 |
| Dedication of Washington Monument..... | 2,500 00 | Home of the Little Sisters of the Poor, 1885..... | 25,000 00 |
| Payment of judgments, Court of Claims..... | 253,228 60 | Saint John's Church Orphanage, 1885..... | 1,500 00 |
| | 515,278 60 | Relief of the poor, 1881..... | 660 00 |
| STATE DEPARTMENT. | | Salaries and contingent expenses, offices of District of Columbia— | |
| Compensation, pork commission..... | \$6,000 00 | 1884..... | 135 00 |
| Seal of the United States..... | 1,000 00 | 1883..... | 830 93 |
| | 7,000 00 | 1882..... | 22 05 |
| TREASURY DEPARTMENT. | | 1881..... | 88 43 |
| Life-Saving Service, contingent expenses, 1881 and prior years..... | \$138 33 | Public schools— | |
| Expenses of Revenue-Cutter Service, 1881 and prior years.. | 66 18 | 1884..... | 12,650 00 |
| Rebuilding revenue-steamer "Richard Rush"..... | 80,000 00 | 1883..... | 3,802 89 |
| Extra compensation to discharged employes, Bureau of Engraving and Printing..... | 26 00 | 1882..... | 150 00 |
| Portraits of Hons. D. C. Haskell, Thomas Allen, and T. H. Herndon..... | 1,500 00 | Reconstructing Jefferson school building..... | 361 16 |
| Engraving of the statue of Chief-Justice Marshall..... | 1,000 00 | Metropolitan police— | |
| Salaries of keepers of light-houses, 1881 and prior years.... | 3 00 | 1883..... | 525 52 |
| Supplies of light-houses, 1881 and prior years..... | 36 16 | 1882..... | 100 00 |
| Repairs, &c., of light-houses, 1881 and prior years..... | 18 39 | Fire department— | |
| Expenses of light-vessels, 1881 and prior years..... | 347 57 | 1884..... | 1,200 00 |
| Coast and Geodetic Survey, (western division,) 1883..... | 27 95 | 1883..... | 589 35 |
| Repairs of vessels, Coast Survey, 1882..... | 88 56 | 1882..... | 246 75 |
| Observations, eclipse of the sun..... | 24 76 | 1881..... | 14 00 |
| Alteration of dies, plates, and stamps..... | 1,002 91 | Courts— | |
| Punishment for violation of internal-revenue laws, 1881 and prior years..... | 89 80 | 1884..... | 6,500 00 |
| Cancelling and redeeming internal-revenue stamps..... | 20,000 00 | 1883..... | 311 00 |
| Rebate of tax on tobacco..... | 3,750,000 00 | Payment of referees, Court of Claims..... | 2,500 00 |
| Expenses of national currency, 1883..... | 1,546 15 | Streets, 1883..... | 7 08 |
| Transportation of silver coin..... | 5,000 00 | Judgments, 1883..... | 21,223 82 |
| Pay of assistant custodians and janitors, 1884..... | 56,000 00 | Miscellaneous expenses— | |
| Fuel, lights, and water for public buildings— | | 1883..... | 23 37 |
| 1884..... | 128,000 00 | 1881..... | 69 60 |
| 1881 and prior years..... | 7 89 | Expenses of assessing real property..... | 8,479 00 |
| Furniture, and repairs of same, for public buildings— | | | 616,505 96 |
| 1884..... | 70,000 00 | WAR DEPARTMENT. | |
| 1881 and prior years..... | 3 25 | Pay of two and three year volunteers, 1871 and prior years.. | \$40,000 00 |
| Compensation in lieu of moiety, 1884..... | 10,000 00 | Bounty to volunteers, widows, and legal heirs, 1871 and prior years..... | 60,000 00 |
| Expenses incurred under act relating to Chinese..... | 5,000 00 | Bounty under act of July 23, 1866, 1880 and prior years... | 40,000 00 |
| Propagation of food-fishes— | | Artificial limbs, 1881 and prior years..... | 4 00 |
| 1884..... | 6,000 00 | Observation and exploration in the Arctic seas..... | 1,786 67 |
| 1883..... | 579 60 | Establishing signal-stations on island of Nantucket..... | 20,000 00 |
| 1881 and prior years..... | 2 97 | Signal Service— | |
| Expenses of inquiry respecting food-fishes, 1885..... | 3,500 00 | Pay, 1884..... | 7,867 88 |
| Illustrations for report on food-fishes, 1885..... | 1,000 00 | Regular supplies, 1884..... | 1,944 40 |
| Loan to World's Industrial and Cotton Centennial Exhibition at New Orleans..... | 1,000,000 00 | Incidental expenses, 1884..... | 460 00 |
| World's Industrial Exposition at New Orleans..... | 300,000 00 | Barracks and quarters, 1884..... | 3,528 00 |
| Industrial Exposition, Cincinnati, Ohio..... | 10,000 00 | Cypress Hills National Cemetery, near Brooklyn, N. Y..... | 15,600 00 |
| Southern Exposition, Louisville, Ky..... | 10,000 00 | Philadelphia National Cemetery, Pennsylvania..... | 15,000 00 |
| Collecting revenue from customs prior to July 1, 1881..... | 185,095 75 | Carson City Cemetery, Nevada..... | 1,000 00 |
| Payment of decree in case of Spanish ferry-boat "Nuestra Senora de Regla"..... | 148,203 00 | Fort Gratiot Cemetery, Michigan..... | 3,000 00 |
| Payment to State of California fifteen per centum of direct tax..... | 37,191 17 | Road from Chattanooga to the national cemetery, Tennessee..... | 2,500 00 |
| Payment to State of Oregon fifteen per centum of direct tax..... | 5,271 10 | Road from Fort Scott to the national cemetery, Kansas..... | 10,000 00 |
| Payment to State of Nevada fifteen per centum of direct tax..... | 688 90 | Road from Springfield to the national cemetery, Missouri... | 20,000 00 |
| Payment to State of South Carolina proceeds of leases and sales of land..... | 60,375 98 | Relief of sufferers from overflow of Ohio and Mississippi rivers..... | 500,000 00 |
| Miscellaneous items and reliefs..... | 84,495 43 | Refunding to States expenses incurred in raising volunteers.. | 216,643 72 |
| | 5,982,330 80 | Horses and other property lost in the military service prior to July 1, 1881..... | 154,421 62 |
| DISTRICT OF COLUMBIA. | | Claims for quartermaster's stores and commissary supplies.. | 267,857 01 |
| Improvement and repairs— | | Miscellaneous items and reliefs..... | 46,376 34 |
| 1883..... | \$34 96 | | 1,427,989 64 |
| 1882..... | 160 52 | NAVY DEPARTMENT. | |
| Completion of sewerage system..... | 500,000 00 | Relief of Lady Franklin bay expedition to the Arctic regions.. | \$744,177 39 |
| Payment of taxes assessed upon property of Columbia Hospital for Women..... | 5,320 53 | Reward for rescue of Lady Franklin bay expedition to the Arctic regions..... | 25,000 00 |
| Children's Hospital, 1885..... | 5,000 00 | Observations, transit of Venus..... | 5,000 00 |
| Saint Ann's Infant Asylum, 1885..... | 5,000 00 | Navy-yards commission..... | 3,788 81 |
| | | Bounty for destruction of enemies' vessels— | |
| | | Act July 7, 1884..... | 143,644 47 |
| | | Prior to July 1, 1881..... | 29 64 |
| | | Enlistment bounties to seamen prior to July 1, 1881..... | 2,276 47 |
| | | Indemnity for lost clothing prior to July 1, 1881..... | 360 00 |
| | | | 924,276 78 |

Statement of appropriations made during the first session of the Forty-eighth Congress, &c.—Continued.

| INTERIOR DEPARTMENT. | | | |
|---|-----------|---|----------------------|
| Contingent expenses— | | Protection and improvement of Hot Springs, Arkansas..... | \$75,000 00 |
| Office of Surveyor-General of Colorado, 1883..... | \$200 00 | Expenses of the Tenth Census..... | 25,000 00 |
| Office of Surveyor-General of Dakota, 1881 and prior years | 24 77 | Miscellaneous items and reliefs..... | 75,665 94 |
| Office of Surveyor-General of Louisiana, 1883 | 71 20 | | <u>273,552 48</u> |
| Contingent expenses of land offices— | | DEPARTMENT OF JUSTICE. | |
| 1884 | 15,000 00 | Expenses of Territorial courts in Utah— | |
| 1883 | 545 15 | 1884..... | \$6,000 00 |
| 1882 | 85 26 | 1881 and prior years..... | 6 44 |
| 1881 and prior years..... | 1,385 93 | Defending suits in claims against the United States, 1881 and prior years | 87 80 |
| Salaries and commissions of registers and receivers— | | Compiling and printing laws, Territory of Alaska, 1885..... | 500 00 |
| 1884 | 27,000 00 | Reimbursement to James France, costs in suit | 1,082 67 |
| 1881 and prior years..... | 739 00 | Expenses of United States courts— | |
| Expenses of depositing public moneys, 1884..... | 5,000 00 | 1884 | 295,000 00 |
| Depredations on public timber— | | 1883 | 192,000 00 |
| 1883 | 523 00 | 1882 | 2,370 37 |
| 1883 | 477 58 | 1881 and prior years..... | 57,895 20 |
| 1881 and prior years..... | 360 00 | Fees of supervisors of elections, prior to July 1, 1881..... | 332 70 |
| Reproducing plats of surveys, General Land Office, 1884... .. | 6,360 00 | Support of insane convicts, 1884 | 1,037 57 |
| Examinations of the public surveys, 1881 and prior years.. | 33 00 | Support of insane convicts, 1883 | 550 39 |
| Surveying private land claims in California, 1881 and prior years | 47 75 | | <u>556,863 14</u> |
| Appraisalment and sale of abandoned military reservations, 1881 | 33 90 | Total Miscellaneous..... | <u>10,303,797 40</u> |
| Protection and improvement of Yellowstone National Park, 1885 | 40,000 00 | | |

RECAPITULATION.

| | |
|--------------------------------|----------------------|
| Legislative Establishment..... | \$263,156 26 |
| Executive Establishment..... | 230,028 78 |
| Judicial Establishment..... | 13 08 |
| Foreign Intercourse..... | 136,207 90 |
| Military Establishment..... | 61,844 81 |
| Naval Establishment..... | 310,475 34 |
| Indian Affairs..... | 387,769 36 |
| Pensions..... | 755,525 97 |
| Public Works | 2,061,165 13 |
| Postal Service..... | 142,887 79 |
| Miscellaneous..... | 10,303,797 40 |
| Grand total | <u>14,652,871 82</u> |

STATEMENT OF THE PROCEEDS OF GOVERNMENT PROPERTY, PUBLISHED IN CONFORMITY TO THE FOLLOWING PROVISIONS OF LAW:

All proceeds of sales of old material, condemned stores, supplies, or other public property of any kind, except the proceeds of the sale or leasing of marine hospitals, or of the sales of revenue-cutters, or of the sales of commissary stores to the officers and enlisted men of the Army, or of materials, stores, or supplies sold to officers and soldiers of the Army, or of the sale of condemned Navy clothing, or of the sales of materials, stores, or supplies to any exploring or surveying expedition authorized by law, shall be deposited and covered into the Treasury as miscellaneous receipts on account of "proceeds of Government property," and shall not be withdrawn or applied, except in consequence of a subsequent appropriation made by law. A detailed statement of the proceeds of all sales of old material, condemned stores, supplies, or other public property of any kind, shall be included in the Appendix to the Book of Estimates.—(R. S., pages 713, 722, sections 3618, 3672; act February 27, 1877, 19 Stat., 249.)

| When covered into Treasury. | No. of warrant. | By whom sold. | Kind of property sold. | Bureau in charge of property. | Amount of each kind of property. | Total amount. |
|-----------------------------|-----------------|--|-----------------------------------|--|----------------------------------|---------------|
| 1883. 3d quarter... | 327 | F. N. Farquhar, Major..... | Charts..... | Engineers..... | | \$43 50 |
| | 328 | M. R. Barr, Collector..... | Waste paper..... | Customs..... | \$1 18 | |
| | 329 | M. R. Barr, Collector..... | Old sash and glass..... | do..... | 5 00 | |
| | 330 | M. R. Barr, Collector..... | Window-weights..... | do..... | 4 30 | |
| | | | | | | 10 48 |
| | 838 | A. S. M. Morgan, Captain..... | Ordnance..... | Ordnance..... | | 7 20 |
| | 839 | J. B. W. Gardner, Asst. Surg..... | Furniture..... | Medical..... | 12 50 | |
| | 840 | E. Bentley, Surgeon..... | Instruments..... | do..... | 60 | |
| | 841 | J. M. Banister, Asst. Surg..... | Furniture..... | do..... | 5 50 | |
| | 842 | D. M. Appel, Asst. Surg..... | Bedding and furniture..... | do..... | 43 87 | |
| | 843 | R. C. Newton, Asst. Surg..... | do..... | do..... | 34 35 | |
| | 844 | R. B. Benham, Asst. Surg..... | do..... | do..... | 10 50 | |
| | 845 | W. S. Tremaine, Asst. Surg..... | Furniture..... | do..... | 8 50 | |
| | 846 | M. W. Wood, Asst. Surg..... | Instruments, &c..... | do..... | 8 55 | |
| | 847 | A. L. Buffington, Asst. Surg..... | Bedding..... | do..... | 5 00 | |
| | 848 | J. Y. Porter, Asst. Surg..... | do..... | do..... | 5 35 | |
| | 849 | S. M. Horton, Post Surg..... | Instruments, &c..... | do..... | 7 50 | |
| | 850 | R. B. Grimes, A. A. Surg..... | Furniture, &c..... | do..... | 22 50 | |
| | | | | | | 164 72 |
| | 851 | A. Barrett, Captain..... | Clothing and equipage..... | Quartermaster's Dept..... | 10 00 | |
| | 852 | F. H. Hathaway, A. Q. M..... | do..... | do..... | 57 58 | |
| | 853 | G. S. Hoyt, Lieut., A. A. Q. M..... | do..... | do..... | 52 49 | |
| | 854 | A. M. Patch, Lieut. 4th Cav..... | Cavalry and artillery horses..... | do..... | 281 00 | |
| | 855 | G. C. Smith, Capt., A. Q. M..... | do..... | do..... | 169 00 | |
| | 856 | G. C. Smith, Capt., A. Q. M..... | Quartermaster's stores..... | do..... | 380 00 | |
| | 857 | H. O. S. Heistand, Lieut., A. A. Q. M..... | do..... | do..... | 112 95 | |
| | 858 | C. L. Hodges, Lieut., A. A. Q. M..... | do..... | do..... | 46 75 | |
| | 859 | C. A. Reynolds, Maj., Q. M..... | do..... | do..... | 44 15 | |
| | 860 | J. H. Lord, Capt., A. Q. M..... | do..... | do..... | 1,394 84 | |
| | 861 | L. A. Edwards, Lieut., A. A. Q. M..... | do..... | do..... | 12 00 | |
| | 862 | A. S. Kimball, Capt., A. Q. M..... | do..... | do..... | 2 90 | |
| | 863 | G. S. Hoyt, Lieut., A. A. Q. M..... | do..... | do..... | 724 00 | |
| | 864 | G. S. Hoyt, Lieut., A. A. Q. M..... | do..... | do..... | 259 25 | |
| | 865 | J. W. Jacobs, Capt., Q. M..... | do..... | do..... | 1,927 30 | |
| | 866 | C. Hay, Lieut. 23d Inf..... | do..... | do..... | 133 75 | |
| | | | | | | 5,607 96 |
| | 867 | G. H. Patten, Lieut. 22d Inf..... | Ambulance..... | Signal..... | 20 00 | |
| | 868 | G. T. T. Patterson, Lieut. 14th Inf..... | Signal stores..... | do..... | 50 | |
| | 869 | L. E. Sebre, Lieut., Sig. Corps..... | Abandoned telegraph-lines..... | do..... | 11,444 50 | |
| | | | | | | 11,465 00 |
| | 870 | S. M. Mansfield, Major..... | Engineer property..... | Engineers, (rivers)..... | 2,281 50 | |
| | 871 | C. F. Powell, Captain..... | do..... | do..... | 56 95 | |
| | | | | | | 2,338 45 |
| | 872 | J. C. Watson, L.-H. Inspector..... | Old oil-butts..... | Light-House..... | 99 11 | |
| | 873 | W. H. H. Hutton, U. S. Surg..... | Old boiler..... | Marine Hospital..... | 121 73 | |
| | 874 | J. W. Burke, Collector..... | Old boats, &c..... | Customs..... | 56 25 | |
| | 875 | C. Benick, Superintendent..... | Stone..... | Custom-house, &c., Buffalo..... | 25 00 | |
| | 876 | J. F. Harris, Superintendent..... | Old lumber..... | Court-house and post office, Columbus..... | 110 18 | |
| | 877 | J. H. Haskell, Architect..... | Building..... | Court-house and post office, Topeka..... | 56 00 | |
| | 878 | J. H. Teller, Sec. Int..... | Wood..... | Dakota..... | 12 00 | |
| | | | | | | 480 27 |
| | 879 | E. Kurtz, Clerk Court..... | Old public documents..... | Justice..... | 9 75 | |
| | 880 | J. L. McDowell, Special Agent..... | Camp equipage..... | Land..... | 38 04 | |
| | 881 | H. S. Cunningham, R. P. M..... | Old safe..... | do..... | 20 00 | |
| | | | | | | 67 79 |
| | 882 | E. Ells, Indian Agent..... | Hay, &c..... | Indian..... | 15 00 | |
| | 883 | W. H. Parkhurst, Indian Agent..... | Government building..... | do..... | 150 00 | |
| | 884 | J. Young, Indian Agent..... | Hay..... | do..... | 16 00 | |
| | | | | | | 181 00 |
| | 885 | J. Macmahon, Paymaster, U. S. N..... | Provisions..... | Provisions and Clothing.. | 135 94 | |
| | 886 | L. A. Fralley, Paymaster, U. S. N..... | do..... | do..... | 682 59 | |
| | | | | | | 818 53 |
| | 1592 | E. M. Lawton, Dis. Clk..... | Rebellion records..... | War Department..... | | 161 10 |
| | 1593 | G. H. Mendell, Lieut. Col. Eng..... | Barge "Staten Island"..... | Engineer, (rivers)..... | 251 75 | |
| | 1594 | G. H. Mendell, Lieut. Col. Eng..... | Scrap-iron and rope..... | do..... | 747 35 | |
| | | | | | | 999 10 |

Statement of proceeds of Government property, &c.—Continued.

| When covered into Treasury. | No. of warrant. | By whom sold. | Kind of property sold. | Bureau in charge of property. | Amount of each kind of property. | Total amount. |
|-----------------------------|-----------------|---|-----------------------------------|-------------------------------|----------------------------------|---------------|
| 1883. 3d quarter.... | 1595 | M. W. Lyon, Lieut. Ord | Ordinance stores..... | Ordinance..... | \$30 00 | |
| | 1596 | M. W. Lyon, Lieut. Ord | do..... | do..... | 70 00 | |
| | 1597 | L. W. Ritchie, A. A. Surg..... | Bedding, &c..... | Medical..... | 5 90 | |
| | 1598 | D. Weisel, Asst. Surg..... | Furniture..... | do..... | 1 50 | |
| | 1599 | J. M. Brown, Asst. Surg..... | Bedding, &c..... | do..... | 2 30 | |
| | 1600 | E. Ewan, Asst. Surg..... | Furniture, &c..... | do..... | 1 05 | |
| | 1601 | S. Q. Robinson, Asst. Surg..... | Instruments, &c..... | do..... | 5 25 | |
| | 1602 | C. Page, Asst. Surg..... | Furniture, &c..... | do..... | 5 60 | |
| | 1603 | R. N. Batchelder, Dep. Q. M. Gen..... | Clothing and equipage..... | Quartermaster's Dept. ... | 3 00 | |
| | 1604 | R. N. Batchelder, Dep. Q. M. Gen..... | do..... | do..... | 14 71 | |
| | 1605 | F. Thorp, Lieut., A. A. Q. M..... | do..... | do..... | 30 | \$100 00 |
| | 1606 | W. H. Gill, Capt., M. S. K..... | do..... | do..... | 36 00 | |
| | 1607 | W. H. Gill, Capt., M. S. K..... | do..... | do..... | 12 00 | |
| | 1608 | W. Badget, Capt., 6th Inf..... | do..... | do..... | 283 18 | |
| | 1609 | G. S. Hoyt, Lieut., A. A. Q. M..... | do..... | do..... | 59 50 | |
| | 1610 | C. F. Humphrey, Capt., A. Q. M..... | Cavalry and artillery horses..... | do..... | 137 50 | 21 60 |
| | 1611 | T. H. Bany, Lieut., A. A. Q. M..... | do..... | do..... | 30 00 | |
| | 1612 | W. H. Carter, Lieut., A. A. Q. M..... | do..... | do..... | 250 00 | |
| | 1613 | W. H. Carter, Lieut., A. A. Q. M..... | do..... | do..... | 149 00 | |
| | 1614 | G. K. Hunter, Lieut., A. A. Q. M..... | do..... | do..... | 266 00 | |
| | 1615 | W. Gerlach, Lieut., A. A. Q. M..... | do..... | do..... | 40 00 | |
| | 1616 | E. H. Brown, Lieut., A. A. Q. M..... | do..... | do..... | 64 00 | |
| | 1617 | J. M. Marshall, Capt., Q. M. D..... | do..... | do..... | 50 00 | |
| | 1618 | J. Gilliss, Maj., Q. M..... | Quartermaster's stores..... | do..... | 438 00 | |
| | 1619 | W. H. Carter, Lieut., A. A. Q. M..... | do..... | do..... | 172 00 | |
| | 1620 | R. N. Getty, Lieut., A. A. Q. M..... | do..... | do..... | 158 00 | |
| | 1621 | E. Chynoweth, Lieut. 17th Inf..... | do..... | do..... | 389 25 | |
| | 1622 | R. W. Hoyt, Lieut., A. A. Q. M..... | do..... | do..... | 237 00 | |
| | 1623 | E. B. Bolton, Lieut. 23d Inf..... | do..... | do..... | 480 50 | |
| | 1624 | C. Humphreys, Lieut., A. A. Q. M..... | do..... | do..... | 32 76 | |
| | 1625 | H. C. Hodges, Lieut. Col., Q. M. D..... | do..... | do..... | 469 00 | |
| | 1626 | H. C. Hodges, Lieut. Col., Q. M. D..... | do..... | do..... | 21 50 | |
| | 1627 | J. T. Thompson, Lieut., A. A. Q. M..... | do..... | do..... | 89 84 | |
| | 1628 | C. A. Earnest, Lieut., A. A. Q. M..... | do..... | do..... | 175 60 | |
| | 1629 | C. L. Humphrey, Capt., A. Q. M..... | do..... | do..... | 120 00 | |
| | 1630 | R. T. Earle, Lieut., A. A. Q. M..... | do..... | do..... | 361 75 | |
| | 1631 | C. Smith, Jr., Lieut., A. A. Q. M..... | do..... | do..... | 40 45 | |
| | 1632 | H. M. Kendall, Capt., A. Q. M..... | do..... | do..... | 117 30 | |
| | 1633 | H. B. Osgood, Lieut., A. A. Q. M..... | do..... | do..... | 12 88 | |
| | 1634 | W. J. Campbell, Lieut., A. A. Q. M..... | do..... | do..... | 320 60 | |
| | 1635 | W. J. Campbell, Lieut., A. A. Q. M..... | do..... | do..... | 62 15 | |
| | 1636 | W. J. Campbell, Lieut., A. A. Q. M..... | do..... | do..... | 219 00 | |
| | 1637 | H. D. Clark, Lieut., A. A. Q. M..... | do..... | do..... | 33 15 | |
| | 1638 | A. H. Budlong, Lieut., A. A. Q. M..... | do..... | do..... | 314 00 | |
| | 1639 | T. W. Lord, Lieut., A. A. Q. M..... | do..... | do..... | 49 00 | |
| | 1640 | J. L. Huston, Lieut., A. A. Q. M..... | do..... | do..... | 21 40 | |
| | 1641 | H. L. Ripley, Lieut., A. A. Q. M..... | do..... | do..... | 344 90 | |
| | 1642 | P. Hasson, Lieut., A. A. Q. M..... | do..... | do..... | 557 00 | |
| | 1643 | F. H. Mills, Lieut., A. A. Q. M..... | do..... | do..... | 92 00 | |
| | 1644 | E. B. Grimes, Maj., Q. M..... | do..... | do..... | 505 00 | |
| | 1645 | T. B. Hunt, Capt., A. Q. M..... | do..... | do..... | 2,401 75 | |
| | 1646 | G. A. Cornish, Lieut., A. A. Q. M..... | do..... | do..... | 23 55 | |
| | 1647 | D. H. Brush, Lieut., A. A. Q. M..... | do..... | do..... | 8 25 | |
| | 1648 | J. A. Maney, Lieut., A. A. Q. M..... | do..... | do..... | 985 60 | |
| | 1649 | J. L. Fordes, Lieut., A. A. Q. M..... | do..... | do..... | 2,024 00 | |
| | 1650 | R. P. Brown, Lieut., A. A. Q. M..... | do..... | do..... | 5 25 | |
| | 1651 | E. H. Brown, Lieut., A. A. Q. M..... | do..... | do..... | 275 05 | |
| | 1652 | C. D. Cowles, Lieut. 23d Inf..... | do..... | do..... | 130 00 | |
| | 1653 | A. M. Patch, Lieut. 4th Cav..... | do..... | do..... | 955 00 | |
| | 1654 | W. H. Baldwin, Lieut. 7th Cav..... | do..... | do..... | 12 85 | |
| | 1655 | J. V. Furey, Capt., A. Q. M..... | do..... | do..... | 79 80 | |
| | 1656 | S. C. Vedder, Lieut. 19th Inf..... | do..... | do..... | 50 10 | |
| | 1657 | E. A. Godwin, Lieut. 8th Cav..... | do..... | do..... | 25 10 | |
| | 1658 | L. E. Campbell, Capt., Q. M. D..... | do..... | do..... | 2,221 10 | |
| | 1659 | A. R. Spofford, Librarian..... | Old wagon..... | Library of Congress..... | | 16,426 62 |
| | 1660 | S. P. Rounds, Public Printer..... | Dross and scrap-brass..... | Public Printer..... | 113 80 | 25 00 |
| | 1661 | S. P. Rounds, Public Printer..... | Old horse..... | do..... | 50 00 | |
| | 1662 | S. P. Rounds, Public Printer..... | Waste gold-leaf..... | do..... | 1,274 78 | |
| | 1663 | S. P. Rounds, Public Printer..... | Leather scraps..... | do..... | 212 45 | |
| | 1664 | S. P. Rounds, Public Printer..... | do..... | do..... | 131 56 | |
| | 1665 | W. P. Robinson, Superintendent..... | A watch..... | Government paper-mill.. | 25 00 | 1,782 59 |
| | 1666 | E. B. Daskam, Acting Chf. Clk..... | Waste paper..... | Treasury..... | 242 25 | |
| | 1667 | T. N. Burrill, Chief..... | Waste paper..... | Engraving and Printing.. | 174 55 | 267 25 |
| | 1668 | T. N. Burrill, Chief..... | Old awnings, &c..... | do..... | 282 50 | |
| | | | | | | 457 05 |

Statement of proceeds of Government property, &c.—Continued.

| When covered into Treasury. | No. of warrant. | By whom sold. | Kind of property sold. | Bureau in charge of property. | Amount of each kind of property. | Total amount. |
|-----------------------------|-----------------|--|-----------------------------------|--|----------------------------------|---------------|
| 1883. 3d quarter... | 1669 | W. B. Morgan, Dis. Clk. | Two horses..... | Coast Survey | \$100 00 | \$1,088 98 |
| | 1670 | R. D. Cutts, Asst. Dis. Clk. | Charts, &c..... | do..... | 988 98 | |
| | 1671 | R. S. McCook, L. H. Inspector | Old oil-barrels..... | Light-House Service..... | | 79 24 |
| | 1672 | T. N. Burrill, Chief..... | Old matting..... | Engraving and Printing.. | 5 00 | 55 00 |
| | 1673 | T. N. Burrill, Chief..... | Horse..... | do..... | 50 00 | |
| | 1674 | T. B. Johnston, Collector..... | Furniture..... | Customs..... | 22 09 | 83 99 |
| | 1675 | D. V. Bell, Collector..... | do..... | do..... | 6 00 | |
| | 1676 | D. V. Bell, Collector..... | do..... | do..... | 15 00 | 478 72 |
| | 1677 | D. V. Bell, Collector..... | do..... | do..... | 2 60 | |
| | 1678 | E. Higgins, Collector..... | Boat..... | do..... | 7 75 | 403 96 |
| | 1679 | S. Moffitt, Collector..... | Old brick..... | do..... | 6 85 | |
| | 1680 | E. J. Pennypacker, Collector..... | Old furniture..... | do..... | 5 70 | 49 92 |
| | 1681 | F. J. Babson, Collector..... | Revenue boat..... | do..... | 18 00 | |
| | 1682 | M. P. Kennard, Custodian..... | Waste paper..... | Independent Treasury... | 7 08 | 534 71 |
| | 1683 | S. Hannaford, Superintendent..... | Old hoisting-engine..... | Cus'm-house, Cincinnati. | 300 00 | |
| | 1684 | C. E. Parker, Superintendent..... | Old iron and lumber..... | Post office and sub-treas- ury, Boston. | 171 64 | 105 98 |
| | 1685 | G. W. Evans, Dis. Clk..... | Waste paper..... | Interior..... | | |
| | 1686 | G. W. Evans, Dis. Clk..... | Furniture..... | Census..... | 15 50 | 124 36 |
| | 1687 | G. W. Evans, Dis. Clk..... | do..... | do..... | 34 42 | |
| | 1688 | J. L. Burchard, late Ind. Agt..... | Grain..... | Indian..... | 129 17 | 2,506 01 |
| | 1689 | S. N. Clark, Ind. Agt..... | Railroad-ties in 1873..... | do..... | 405 54 | |
| | 1690 | W. B. Slack, Q. M..... | Carpet..... | Marine..... | 2 50 | 1,145 05 |
| | 1691 | W. B. Slack, Q. M..... | Furniture..... | do..... | 29 06 | |
| | 1692 | W. B. Slack, Q. M..... | do..... | do..... | 13 90 | 13 00 |
| | 1693 | W. B. Slack, Q. M..... | Old iron..... | do..... | 3 42 | |
| | 1694 | W. B. Slack, Q. M..... | Clothing..... | do..... | 6 00 | 150 00 |
| | 1695 | W. B. Slack, Q. M..... | do..... | do..... | 2 85 | |
| | 1696 | W. B. Slack, Q. M..... | do..... | do..... | 15 35 | 2,800 00 |
| | 1697 | W. B. Slack, Q. M..... | do..... | do..... | 29 95 | |
| | 1698 | W. B. Slack, Q. M..... | Stores..... | do..... | 2 95 | 50 56 |
| | 1699 | G. A. Lyon, P. M., U. S. N..... | Provisions..... | Provisions and Clothing.. | 72 30 | |
| | 1700 | J. H. Stevenson, Pay-Inspector..... | do..... | do..... | 1,572 10 | 59 03 |
| | 1701 | J. F. Tarbell, Paymaster..... | do..... | do..... | 179 14 | |
| | 1702 | H. G. Colby, Paymaster..... | do..... | do..... | 682 47 | 46 76 |
| | 1703 | J. H. Stevenson, Pay-Inspector..... | Rigging on "Colorado"..... | Construction and Repair..... | | |
| | 2284 | J. C. Ayres, Capt. Ord..... | Ordnance stores..... | Ordnance..... | | 52 10 |
| | 2285 | J. L. Ord, A. A. Surg..... | Instruments, &c..... | Medical..... | | |
| | 2286 | J. C. Merrill, Asst. Surg..... | Medicines..... | do..... | 39 | 50 07 |
| | 2287 | J. M. Dickson, Asst. Surg..... | Bedding..... | do..... | 50 | |
| | 2288 | E. A. Koerper, Asst. Surg..... | Furniture..... | do..... | 35 | 3 00 |
| | 2289 | J. J. Carroll, A. A. Surg..... | Bedding, &c..... | do..... | 3 00 | |
| | 2290 | A. F. Steigers, A. A. Surg..... | do..... | do..... | 2 00 | 6 50 |
| | 2291 | G. McCreery, Asst. Surg..... | do..... | do..... | 6 50 | |
| | 2292 | M. C. Wyeth, Asst. Surg..... | do..... | do..... | 3 00 | 07 |
| | 2293 | W. J. Wilson, Asst. Surg..... | Dressings..... | do..... | 07 | |
| | 2294 | S. Q. Robinson, Asst. Surg..... | Medicines..... | do..... | 70 | 2 00 |
| | 2295 | W. H. Gardiner, Maj., Surg..... | Instruments..... | do..... | 2 00 | |
| | 2296 | R. S. Vickery, Surgeon..... | Bedding..... | do..... | 53 75 | 150 00 |
| | 2297 | A. Barrett, Capt., M. S. K..... | Clothing and equipage..... | Quartermaster's Dept.... | 150 00 | |
| | 2298 | A. Barrett, Capt., M. S. K..... | do..... | do..... | 2,800 00 | 50 56 |
| | 2299 | P. Campbell, Lieut., A. A. Q. M..... | do..... | do..... | 50 56 | |
| | 2300 | F. H. Hathaway, Capt., A. Q. M..... | do..... | do..... | 59 03 | 46 76 |
| | 2301 | F. H. Hathaway, Capt., A. Q. M..... | do..... | do..... | 46 76 | |
| | 2302 | F. H. Hathaway, Capt., A. Q. M..... | do..... | do..... | 52 08 | 49 13 |
| | 2303 | F. H. Hathaway, Capt., A. Q. M..... | do..... | do..... | 49 13 | |
| | 2304 | R. N. Batchelder, Dep. Q. M. Gen..... | do..... | do..... | 36 00 | 480 00 |
| | 2305 | W. H. Gill, M. S. K..... | do..... | do..... | 480 00 | |
| | 2306 | D. J. Craigie, Capt. 12th Inf..... | do..... | do..... | 05 | 3 70 |
| | 2307 | W. Howe, Lieut., A. A. Q. M..... | do..... | do..... | 3 70 | |
| | 2308 | J. F. Simpson, Lieut., A. A. Q. M..... | do..... | do..... | 4 75 | 358 00 |
| | 2309 | J. G. Galbraith, Lieut., A. A. Q. M..... | Cavalry and artillery horses..... | do..... | 358 00 | |
| | 2310 | C. Smith, jr., Lieut., A. A. Q. M..... | do..... | do..... | 469 00 | 166 00 |
| | 2311 | C. Smith, jr., Lieut., A. A. Q. M..... | do..... | do..... | 166 00 | |
| | 2312 | C. H. Hoyt, Capt., A. Q. M..... | do..... | do..... | 814 50 | 178 45 |
| | 2313 | J. A. Olmsted, Lieut. 9th Cav..... | do..... | do..... | 356 00 | |
| | 2314 | A. C. Sharpe, Lieut., A. A. Q. M..... | do..... | do..... | 178 45 | 538 00 |
| | 2315 | J. H. Waters, Lieut. 20th Inf..... | do..... | do..... | 538 00 | |
| | 2316 | D. C. Pearson, Lieut., A. A. Q. M..... | do..... | do..... | 208 00 | 90 00 |
| | 2317 | E. B. Kirk, Capt., A. Q. M..... | do..... | do..... | 90 00 | |
| | 2318 | T. B. Hunt, Capt., A. Q. M..... | do..... | do..... | 247 00 | |

Statement of proceeds of Government property, &c.—Continued.

| When covered into Treasury. | No. of warrant. | By whom sold. | Kind of property sold. | Bureau in charge of property. | Amount of each kind of property. | Total amount. |
|-----------------------------|-----------------|---|----------------------------------|-------------------------------|----------------------------------|---------------|
| 1883. 3d quarter.... | 2319 | W. O. Cory, Lieut., A. A. Q. M..... | Cavalry and artillery horses.... | Quartermaster's Dept.... | \$585 00 | |
| | 2320 | E. H. Browne, Lieut., A. A. Q. M..... | do..... | do..... | 365 00 | |
| | 2321 | F. Wheeler, Lieut. 4th Cav..... | do..... | do..... | 112 00 | |
| | 2322 | G. R. Cecil, Lieut., A. A. Q. M..... | do..... | do..... | 788 00 | |
| | 2323 | W. H. Miller, Lieut., A. A. Q. M..... | do..... | do..... | 216 00 | |
| | 2324 | W. H. Miller, Lieut., A. A. Q. M..... | do..... | do..... | 74 50 | |
| | 2325 | L. S. Ames, Lieut., A. A. Q. M..... | do..... | do..... | 231 00 | |
| | 2326 | W. M. Williams, Lieut., A. A. Q. M..... | do..... | do..... | 13 00 | |
| | 2327 | C. Gardener, Lieut., A. A. Q. M..... | do..... | do..... | 151 00 | |
| | 2328 | A. H. M. Taylor, Lieut. 19th Inf..... | Quartermaster's stores..... | do..... | 52 00 | |
| | 2329 | G. K. Hunter, Lieut., A. A. Q. M..... | do..... | do..... | 574 00 | |
| | 2330 | W. J. Campbell, Lieut., A. A. Q. M..... | do..... | do..... | 115 00 | |
| | 2331 | D. H. Clarke, Lieut., A. A. Q. M..... | do..... | do..... | 138 50 | |
| | 2332 | D. H. Clarke, Lieut., A. A. Q. M..... | do..... | do..... | 485 00 | |
| | 2333 | J. E. McCoy, Lieut. 7th Inf..... | do..... | do..... | 10 56 | |
| | 2334 | H. O. S. Heistand, Lieut., A. A. Q. M..... | do..... | do..... | 611 55 | |
| | 2335 | A. L. Myer, Lieut., A. A. Q. M..... | do..... | do..... | 137 00 | |
| | 2336 | F. W. Roe, Lieut. 3d Inf..... | do..... | do..... | 290 00 | |
| | 2337 | Wm. Gerlach, Lieut., A. A. Q. M..... | do..... | do..... | 20 00 | |
| | 2338 | M. F. Jamar, Lieut. 13th Inf..... | do..... | do..... | 362 00 | |
| | 2339 | M. F. Jamar, Lieut. 13th Inf..... | do..... | do..... | 77 00 | |
| | 2340 | M. F. Jamar, Lieut. 13th Inf..... | do..... | do..... | 298 00 | |
| | 2341 | G. H. Cook, Capt., Q. M. D..... | do..... | do..... | 117 00 | |
| | 2342 | F. H. E. Ebstein, Lieut., A. A. Q. M..... | do..... | do..... | 45 00 | |
| | 2343 | R. H. Wilson, Lieut., A. A. Q. M..... | do..... | do..... | 49 35 | |
| | 2344 | S. E. Clark, Lieut., A. A. Q. M..... | do..... | do..... | 179 75 | |
| | 2345 | G. T. T. Patterson, Lieut., A. A. Q. M..... | do..... | do..... | 130 00 | |
| | 2346 | F. Thorp, Lieut., A. A. Q. M..... | do..... | do..... | 15 25 | |
| | 2347 | D. H. Floyd, Capt., A. Q. M..... | do..... | do..... | 57 00 | |
| | 2348 | G. H. Weeks, Maj., Q. M..... | do..... | do..... | 59 00 | |
| | 2349 | R. T. Yeatman, Lieut. 14th Inf..... | do..... | do..... | 20 | |
| | 2350 | J. A. Maney, Lieut., A. A. Q. M..... | do..... | do..... | 1,034 20 | |
| | 2351 | J. H. H. Peshine, Lieut. 13th Inf..... | do..... | do..... | 50 | |
| | 2352 | B. H. Randolph, Lieut., A. A. Q. M..... | do..... | do..... | 113 00 | |
| | 2353 | G. S. Grimes, Lieut., A. A. Q. M..... | do..... | do..... | 457 55 | |
| | 2354 | J. A. Swift, Lieut., A. A. Q. M..... | do..... | do..... | 41 00 | |
| | 2355 | R. T. Yeatman, Lieut., A. A. Q. M..... | do..... | do..... | 25 85 | |
| | 2356 | W. B. Homer, Lieut., A. A. Q. M..... | do..... | do..... | 1 25 | |
| | 2357 | W. L. Geary, Lieut., A. A. Q. M..... | do..... | do..... | 2 85 | |
| | 2358 | C. G. Sawtelle, Dep. Q. M. Gen..... | do..... | do..... | 1,450 10 | |
| | 2359 | H. C. Hodges, Lieut. Col., Q. M. D..... | do..... | do..... | 21 40 | |
| | 2360 | W. H. Gill, Capt., M. S. K..... | do..... | do..... | 21 00 | |
| | 2361 | A. A. Augur, Lieut., A. A. Q. M..... | do..... | do..... | 650 00 | |
| | 2362 | A. E. Miltemore, Capt., A. Q. M..... | do..... | do..... | 1 10 | |
| | 2363 | W. H. Hamner, Lieut., A. A. Q. M..... | do..... | do..... | 754 05 | |
| | 2364 | C. F. Humphrey, Capt., A. Q. M..... | do..... | do..... | 1,717 00 | |
| | 2365 | C. F. Humphrey, Capt., A. Q. M..... | do..... | do..... | 943 00 | |
| | 2366 | R. Hanna, Lieut., A. A. Q. M..... | do..... | do..... | 426 95 | |
| | 2367 | W. H. Carter, Lieut., A. A. Q. M..... | do..... | do..... | 247 00 | |
| | 2368 | T. H. Barry, Lieut., A. A. Q. M..... | do..... | do..... | 1,113 00 | |
| | 2369 | R. T. Yeatman, Lieut., A. A. Q. M..... | do..... | do..... | 599 10 | |
| | 2370 | J. A. Olmsted, Lieut., A. A. Q. M..... | do..... | do..... | 160 20 | |
| | 2371 | F. H. Edmunds, Lieut. 1st Inf..... | do..... | do..... | 3,814 00 | |
| | 2372 | J. Drum, Lieut., A. A. Q. M..... | do..... | do..... | 33 30 | |
| | 2373 | T. B. Hunt, Capt., A. Q. M..... | do..... | do..... | 1,272 00 | |
| | 2374 | A. L. Myer, Lieut., A. A. Q. M..... | do..... | do..... | 5 50 | |
| | 2375 | G. A. Cornish, Lieut., A. A. Q. M..... | do..... | do..... | 324 00 | |
| | 2376 | D. C. Pearson, Lieut., A. A. Q. M..... | do..... | do..... | 1,548 50 | |
| | 2377 | A. J. Russell, Lieut., A. A. Q. M..... | do..... | do..... | 381 80 | |
| | 2378 | A. J. Russell, Lieut., A. A. Q. M..... | do..... | do..... | 3 00 | |
| | 2379 | C. L. Hodges, Lieut., R. Q. M..... | do..... | do..... | 114 00 | |
| | 2380 | W. O. Cory, Lieut., A. A. Q. M..... | do..... | do..... | 69 53 | |
| | 2381 | R. W. Hoyt, Lieut., A. A. Q. M..... | do..... | do..... | 333 20 | |
| | 2382 | A. J. Russell, Lieut., A. A. Q. M..... | do..... | do..... | 550 00 | |
| | 2383 | T. F. Forbes, Lieut., A. A. Q. M..... | do..... | do..... | 800 15 | |
| | 2384 | J. O. Green, Lieut., A. A. Q. M..... | do..... | do..... | 351 60 | |
| | 2385 | L. R. Hare, Lieut., R. Q. M..... | do..... | do..... | 1,365 00 | |
| | 2386 | F. H. Hathaway, Capt., A. Q. M..... | do..... | do..... | 162 65 | |
| | 2387 | F. W. Roe, Lieut., A. A. Q. M..... | do..... | do..... | 734 25 | |
| | 2388 | L. B. Jones, Lieut., A. A. Q. M..... | do..... | do..... | 59 25 | |
| | 2389 | L. H. Hathaway, Capt., A. Q. M..... | do..... | do..... | 148 50 | |
| | 2390 | P. Campbell, Lieut., A. A. Q. M..... | do..... | do..... | 656 00 | |
| | 2391 | F. B. Jones, Lieut., A. A. Q. M..... | do..... | do..... | 618 00 | |
| | 2392 | P. Campbell, Lieut., A. A. Q. M..... | do..... | do..... | 812 00 | |
| | 2393 | W. Gerlach, Lieut., A. A. Q. M..... | do..... | do..... | 538 40 | |
| | 2394 | C. P. Johnson, Lieut., A. A. Q. M..... | do..... | do..... | 1,135 10 | |
| | 2395 | E. E. Hardin, Lieut., A. A. Q. M..... | do..... | do..... | 127 15 | |
| | 2396 | T. S. Mumford, Lieut. 13th Inf..... | do..... | do..... | 431 00 | |
| | 2397 | F. Wheeler, Lieut. 4th Cav..... | do..... | do..... | 425 00 | |
| | 2398 | J. M. Marshall, Capt., Q. M. D..... | do..... | do..... | 2,786 00 | |

Statement of proceeds of Government property, &c.—Continued.

| When covered into Treasury. | No. of warrant. | By whom sold. | Kind of property sold. | Bureau in charge of property. | Amount of each kind of property. | Total amount. |
|-----------------------------|-----------------|---|--|--|----------------------------------|---------------|
| 1883. 3d quarter... | 2399 | J. H. H. Peshine, Lieut. 13th Inf..... | Quartermaster's stores..... | Quartermaster's Dept. ... | \$2, 101 00 | |
| | 2400 | F. H. E. Ebstein, Lieut., A. A. Q. M..... | do..... | do..... | 17 75 | |
| | 2401 | H. L. Bailey, Lieut., A. A. Q. M..... | do..... | do..... | 304 50 | |
| | 2402 | W. A. Thurston, Lieut. 16th Inf..... | do..... | do..... | 296 40 | |
| | 2403 | C. W. Williams, Capt., Q. M. D..... | do..... | do..... | 93 00 | |
| | 2404 | W. M. Williams, Lieut., A. A. Q. M..... | do..... | do..... | 2, 736 55 | |
| | 2405 | J. Newton, Lieut., A. A. Q. M..... | do..... | do..... | 412 00 | |
| | 2406 | S. C. Vedder, Lieut. 19th Inf..... | do..... | do..... | 1, 114 00 | |
| | 2407 | G. T. T. Patterson, Lieut., A. A. Q. M..... | do..... | do..... | 1, 552 75 | |
| | 2408 | J. Regan, Lieut., A. A. Q. M..... | do..... | do..... | 87 45 | |
| | 2409 | J. H. Lord, Capt., A. Q. M..... | do..... | do..... | 505 50 | |
| | | | | | | \$62, 115 55 |
| | 2410 | W. H. McLaughlin, Capt., A. Q. M..... | Condemned recruiting property | Adj't-General's Office... | 6 20 | |
| | 2411 | J. McE. Hyde, Lieut., R. O..... | Old type..... | do..... | 5 00 | |
| | | | | | | 11 20 |
| | 2412 | W. A. Glassford, Signal Officer..... | Pair of pliers, &c..... | Signal..... | 2 70 | |
| | 2413 | L. E. Sebree, Lieutenant..... | Horses..... | do..... | 42 00 | |
| | 2414 | L. E. Sebree, Lieutenant..... | do..... | do..... | 301 00 | |
| | 2415 | L. E. Sebree, Lieutenant..... | do..... | do..... | 8 00 | |
| | | | | | | 353 70 |
| | 2416 | W. R. King, Maj. Eng..... | Engineer property..... | Engineers, (rivers)..... | | 132 00 |
| | 2417 | S. P. Rounds, Public Printer..... | Printing-press..... | Public Printer..... | | 335 00 |
| | 2418 | A. Webster, Chf. Clk..... | Waste paper..... | Treasury..... | 175 41 | |
| | 2419 | T. N. Burrill, Chief..... | do..... | Engraving and Printing.. | 142 80 | |
| | 2420 | L. Valentine and W. O. Saville..... | Old material..... | Steamboat-Insp. Service.. | 22 25 | |
| | | | | | | 340 46 |
| | 2421 | A. L. Snowden, Superintendent..... | Old barrels, wood, &c..... | Mint..... | 18 62 | |
| | 2422 | E. F. Burton, Superintendent..... | Old metals..... | do..... | 678 39 | |
| | | | | | | 697 01 |
| | 2423 | G. Brown, L. H. Inspector..... | Old iron, oil, &c..... | Light-House Service..... | 269 76 | |
| | 2424 | C. E. L. B. Davis, Capt. Eng..... | Part of site of Cleveland light-station. | do..... | 9, 408 26 | |
| | | | | | | 9, 678 02 |
| | 2425 | R. Worthington, Collector..... | Waste paper..... | Customs..... | 4 31 | |
| | 2426 | J. F. Hartranft, Collector..... | Old furniture..... | do..... | 46 00 | |
| | 2427 | A. H. Beach, Surveyor..... | Furniture..... | do..... | 85 65 | |
| | 2428 | C. M. Whitney, Surveyor..... | Lead and iron..... | do..... | 1 28 | |
| | 2429 | A. Putnam, Collector..... | Old boat..... | do..... | 8 00 | |
| | 2430 | A. W. Hall, Collector..... | Old carpet..... | do..... | 124 25 | |
| | 2431 | Bright Hope R. W. Co..... | Custom-house lot..... | do..... | 100 00 | |
| | | | | | | 369 49 |
| | 2432 | J. MacArthur, jr., Superintendent..... | Old curb..... | Post office and court-house, Philadelphia. | | 112 20 |
| | 2433 | S. E. Mahan..... | Old barrels..... | Indian..... | 18 00 | |
| | 2434 | G. T. T. Patterson, Lieutenant..... | Lumber and tools..... | do..... | 100 00 | |
| | 2435 | J. T. Carlin, R. P. M..... | Crow Indian agency buildings.. | do..... | 25 00 | |
| | | | | | | 143 00 |
| | 2436 | J. Q. Barton, P. A. Paymaster..... | Provisions..... | Provisions and Clothing.. | | 71 22 |
| | 2437 | W. B. Slack, Q. M., M. C..... | Clothing..... | Marine..... | 1 20 | |
| | 2438 | W. B. Slack, Q. M., M. C..... | do..... | do..... | 8 05 | |
| | 2439 | W. B. Slack, Q. M., M. C..... | Horse..... | do..... | 100 00 | |
| | | | | | | 109 25 |
| | | | | | | 112, 562 23 |
| 1883. 4th quarter... | 5 | J. A. Halderman, U. S. Minister..... | Books..... | Consular service..... | | \$11 00 |
| | 592 | J. C. Ayres, Capt. Ord..... | Ordnance material..... | Ordnance..... | | 52 99 |
| | 593 | E. McClelland, Surgeon..... | Bedding..... | Medical..... | 5 31 | |
| | 594 | J. J. Cochran, Asst. Surg..... | do..... | do..... | 20 85 | |
| | 595 | J. P. Wright, Surg..... | Furniture..... | do..... | 6 85 | |
| | 596 | W. H. Corbusier, Asst. Surg..... | do..... | do..... | 4 00 | |
| | 597 | W. Mathews, Asst. Surg..... | Medicines..... | do..... | 43 | |
| | 598 | W. B. Brewster, Asst. Surg..... | Furniture..... | do..... | 78 75 | |
| | 599 | R. Barnett, Surgeon..... | Bedding, &c..... | do..... | 13 59 | |
| | 600 | A. Heger, Surgeon..... | do..... | do..... | 117 80 | |
| | 601 | J. C. Bailey, Surgeon..... | do..... | do..... | 37 85 | |
| | 602 | J. S. McLain, Surgeon..... | do..... | do..... | 35 | |
| | 603 | W. C. Shannon, Asst. Surg..... | Furniture..... | do..... | 24 75 | |
| | | | | | | 310 53 |
| | 604 | R. N. Batchelder, Dep. Q. M. Gen..... | Clothing and equipage..... | Quartermaster's Dept. ... | 12 00 | |
| | 605 | A. Barrett, Capt., M. S. K..... | do..... | do..... | 49, 663 40 | |
| | 606 | F. H. Hathaway, Capt., A. Q. M..... | do..... | do..... | 5 35 | |
| | 607 | P. Campbell, Lieut., A. A. Q. M..... | do..... | do..... | 24 99 | |
| | 608 | F. H. Hathaway, Capt., A. Q. M..... | do..... | do..... | 33 89 | |
| | 609 | D. C. Pearson, Lieut., A. A. Q. M..... | Cavalry and artillery horses.... | do..... | 74 00 | |
| | 610 | W. H. Miller, Lieut., A. A. Q. M..... | do..... | do..... | 71 66 | |
| | 611 | M. M. Maxon, Lieut., A. A. Q. M..... | do..... | do..... | 287 00 | |
| | 612 | E. H. Browne, Lieut., A. A. Q. M..... | do..... | do..... | 227 50 | |
| | 613 | J. J. Brereton, Lieut., A. A. Q. M..... | do..... | do..... | 7 00 | |
| | 614 | M. L. Martin, Lieut., A. A. Q. M..... | Quartermaster's stores..... | do..... | 1, 260 50 | |
| | 615 | P. Hasson, Lieut., A. A. Q. M..... | do..... | do..... | 100 00 | |

Statement of proceeds of Government property, &c.—Continued.

| When covered into Treasury. | No. of warrant. | By whom sold. | Kind of property sold. | Bureau in charge of property. | Amount of each kind of property. | Total amount. |
|-----------------------------|-----------------|---------------------------------------|--------------------------------|--|----------------------------------|---------------|
| 1883. 4th quarter... | 616 | F. H. Edmonds, Lieut., A. A. Q. M. | Quartermaster's stores. | Quartermaster's Dept. | \$37 00 | |
| | 617 | J. O. Green, Lieut., A. A. Q. M. | do. | do. | 1,026 00 | |
| | 618 | E. I. Grundy, Lieut., A. A. Q. M. | do. | do. | 130 00 | |
| | 619 | F. B. Jones, Lieut., A. A. Q. M. | do. | do. | 85 00 | |
| | 620 | E. E. Hardin, A. A. Q. M. | do. | do. | 2,278 50 | |
| | 621 | W. Quinton, Lieut., A. A. Q. M. | do. | do. | 45 00 | |
| | 622 | J. V. Furey, Capt., A. Q. M. | do. | do. | 140 00 | |
| | 623 | E. B. Bolton, Lieut., A. A. Q. M. | do. | do. | 565 00 | |
| | 624 | C. D. Cowles, Lieut. 23d Inf. | do. | do. | 1,035 00 | |
| | 625 | G. R. Cecil, Lieut., A. A. Q. M. | do. | do. | 2,794 00 | |
| | 626 | M. F. Jamar, Lieut., A. A. Q. M. | do. | do. | 228 00 | |
| | 627 | J. H. H. Peshine, Lieut., A. A. Q. M. | do. | do. | 41 00 | |
| | 628 | F. M. H. Kendrick, Lieut. 7th Inf. | do. | do. | 19 16 | |
| | 629 | J. H. Lord, Capt., A. Q. M. | do. | do. | 2,609 00 | |
| | 630 | J. H. Lord, Capt., A. Q. M. | do. | do. | 10,575 00 | |
| | 631 | J. Carland, Lieut., A. A. Q. M. | do. | do. | 115 00 | |
| | 632 | L. W. V. Kennon, Lieut., A. A. Q. M. | do. | do. | 527 70 | |
| | 633 | L. E. Campbell, Capt., A. Q. M. | do. | do. | 4,771 00 | |
| | 634 | J. M. Porter, Lieut., A. A. Q. M. | do. | do. | 1,626 03 | |
| | 635 | H. M. Kendall, Capt., A. Q. M. | do. | do. | 52 25 | |
| | 636 | F. H. Hathaway, Capt., A. Q. M. | do. | do. | 1,276 94 | |
| | 637 | D. H. Boughton, Lieut., A. A. Q. M. | do. | do. | 735 30 | |
| | 638 | D. H. Brush, Lieut., A. A. Q. M. | do. | do. | 356 00 | |
| | 639 | E. H. Browne, Lieut., A. A. Q. M. | do. | do. | 963 00 | |
| | 640 | J. V. Furey, Capt., A. Q. M. | do. | do. | 4,057 50 | |
| | 641 | A. M. Patch, Lieut. 4th Cav. | do. | do. | 2,666 00 | |
| | 642 | T. S. Mumford, Lieut., A. A. Q. M. | do. | do. | 267 00 | |
| | 643 | A. Barrett, Capt., M. S. K. | do. | do. | 4,500 00 | |
| | 644 | A. Barrett, Capt., M. S. K. | do. | do. | 1,235 22 | |
| | 645 | C. R. Barnett, Capt., A. Q. M. | do. | do. | 723 65 | |
| | 646 | W. Quinton, Lieut., A. A. Q. M. | do. | do. | 9 35 | |
| | 647 | T. H. Capron, Lieut., A. A. Q. M. | do. | do. | 1,533 55 | |
| | 648 | L. B. Hare, Lieut., R. Q. M. | do. | do. | 1,482 85 | |
| | 649 | W. H. Miller, Lieut., A. A. Q. M. | do. | do. | 8 60 | |
| | 650 | S. E. Clark, Lieut., A. A. Q. M. | do. | do. | 27 55 | |
| | 651 | L. W. V. Kennon, Lieut., A. A. Q. M. | do. | do. | 1,521 23 | |
| | 652 | J. H. Gustin, Lieut., D. Q. M. | do. | do. | 138 90 | |
| | 653 | J. Gilliss, Q. M. | do. | do. | 1 00 | |
| | 654 | T. F. Forbes, Lieut., R. Q. M. | Captured ponies. | War Department. | 644 00 | \$101,970 57 |
| | 655 | A. P. Blunt, Capt., A. Q. M. | Prison property. | Military prison, Fort Leavenworth. | 2 00 | |
| | 656 | O. M. Poe, Lieut. Col. Eng. | Charts. | Engineer, (surveys) | 119 10 | |
| | 657 | E. M. Lawton, Dis. Clk. | Rebellion records. | War Dept., (civil) | 240 00 | |
| | 658 | S. P. Rounds, Public Printer. | Gold-leaf and leather scraps. | Public Printer. | 1,251 80 | 1,005 10 |
| | 659 | S. P. Rounds, Public Printer. | Two printing-presses. | do. | 400 00 | |
| | 660 | S. P. Rounds, Public Printer. | Cloth and leather scraps. | do. | 13 90 | |
| | 661 | R. C. Morgan, Dis. Clk. | Laws. | State Department. | | 1,665 70 |
| | 662 | A. Webster, Chf. Clk. Treas. Dept. | Furniture. | Treasury Department. | 1,065 90 | 577 75 |
| | 663 | T. C. Acton, Asst. Treas. | Waste paper. | Independent Treasury. | 19 20 | |
| | 664 | T. N. Burrill, Chief. | do. | Engraving and Printing. | 103 32 | |
| | 665 | A. L. Snowden, Superintendent. | Machinery, &c. | Mint. | 65 57 | |
| | 666 | G. H. Wadleigh, Commander. | Boiler, &c., tender "Verbena". | Light-House Service. | 229 50 | |
| | 667 | W. H. Robertson, Collector. | Tools, iron, &c. | Customs. | 339 39 | 1,483 49 |
| | 668 | E. H. Webster, Collector. | Hay. | do. | 20 00 | |
| | 669 | W. R. Finch, Surveyor. | Furniture. | do. | 5 85 | |
| | 670 | W. B. Harris, Superintendent. | Earth. | Court-house and post office, Peoria. | 247 20 | 365 24 |
| | 671 | W. Dickson, Superintendent. | Derrick, copper, &c. | Custom-house, Albany. | 172 71 | |
| | 672 | J. T. Harris, Superintendent. | Barrels. | Court-house and post office, Columbus. | 31 04 | |
| | 673 | G. W. Evans, Dis. Clk. | Furniture. | Census. | 20 20 | 450 95 |
| | 674 | J. D. McChesney, Chf. Dis. Clk. | Publications. | Geological Survey. | 60 82 | |
| | 675 | J. Hoy, Pay-Inspector. | Ox. | Yards and Docks. | | 81 02 |
| | 676 | W. B. Slack, Q. M., M. C. | Clothing. | Marine. | 4 20 | 68 55 |
| | 677 | W. B. Slack, Q. M., M. C. | Tools. | do. | 4 49 | |
| | 678 | G. P. Pomeroy, Agent, &c. | Old book-cases. | Consular. | | 8 69 |
| | 1439 | J. C. Ayres, Capt. Ord. | Ordnance stores. | Ordnance. | | 11 58 |
| | 1440 | R. G. Ebert, Asst. Surg. | Instruments, &c. | Medical. | 2 50 | 26 96 |
| | 1441 | R. H. White, Asst. Surg. | Books, bedding, &c. | do. | 2 15 | |
| | 1442 | L. A. LaGarde, Asst. Surg. | Medicines, &c. | do. | 1 87 | |
| | 1443 | E. Swift, Asst. Med. Purv. | do. | do. | 19 00 | |
| | 1444 | E. P. Vollum, Post Surg. | Furniture. | do. | 60 | |

Statement of proceeds of Government property, &c.—Continued.

| When covered into Treasury. | No. of warrant. | By whom sold. | Kind of property sold. | Bureau in charge of property. | Amount of each kind of property. | Total amount. |
|-----------------------------|-----------------|---|------------------------------------|-------------------------------|----------------------------------|---------------|
| 1883. 4th quarter... | 1445 | J. M. Brown, Surgeon | Instruments | Medical | \$1 00 | |
| | 1446 | J. C. Merrill, Asst. Surg | Medicines | do | 98 | |
| | 1447 | L. Y. Loring, Asst. Surg | Instruments, &c | do | 7 97 | |
| | 1448 | E. Gray, A. A. Surg | Bedding, &c | do | 5 95 | |
| | 1449 | P. R. Egan, Asst. Surg | Medicines | do | 67 | |
| | 1450 | G. McCreery, Asst. Surg | do | do | 1 19 | |
| | 1451 | E. T. Comegys, Asst. Surg | do | do | 29 | |
| | 1452 | C. Ewen, Asst. Surg | do | do | 59 | |
| | 1453 | G. E. Bushnell, Asst. Surg | do | do | 85 | |
| | 1454 | D. Weisel, Asst. Surg | Bedding, &c | do | 1 35 | |
| | 1455 | W. Matthews, Asst. Surg | Medicines | do | 71 | |
| | 1456 | W. Matthews, Asst. Surg | Bedding, &c | do | 5 95 | |
| | 1457 | S. Q. Robinson, Asst. Surg | Medicines | do | 40 | |
| | 1458 | S. Q. Robinson, Asst. Surg | do | do | 65 | |
| | 1459 | W. C. Shannon, Asst. Surg | Clothing, &c | do | 3 09 | |
| | 1460 | W. C. Shannon, Asst. Surg | do | do | 16 | |
| | 1461 | A. L. Buffington, A. A. Surg. | Instruments | do | 51 35 | |
| | 1462 | A. Barrett, Capt., M. S. K. | Clothing and equipage | Quartermaster's Dept. | 5,160 24 | \$109 27 |
| | 1463 | G. A. Cornish, Lieut., A. A. Q. M. | do | do | 7 40 | |
| | 1464 | P. Campbell, Lieut., A. A. Q. M. | do | do | 38 67 | |
| | 1465 | F. H. Hathaway, Capt., A. Q. M. | do | do | 16 72 | |
| | 1466 | P. Campbell, Lieut., A. A. Q. M. | do | do | 47 52 | |
| | 1467 | J. H. H. Peshine, Lieut. 13th Inf. | do | do | 4 60 | |
| | 1468 | W. H. Gill, Capt., M. S. K. | do | do | 60 00 | |
| | 1469 | W. H. Gill, Capt., M. S. K. | do | do | 10,618 02 | |
| | 1470 | W. H. Gill, Capt., M. S. K. | do | do | 30 00 | |
| | 1471 | W. P. Martin, Capt., M. S. K. | do | do | 4,880 13 | |
| | 1472 | W. H. Hamner, Lieut., A. A. Q. M. | Cavalry and artillery horses. | do | 246 00 | |
| | 1473 | C. F. Humphrey, Capt., A. Q. M. | do | do | 15 00 | |
| | 1474 | D. H. Floyd, Capt., A. Q. M. | do | do | 79 50 | |
| | 1475 | G. H. Sands, Lieut., A. A. Q. M. | do | do | 93 50 | |
| | 1476 | C. F. Humphrey, Capt., A. Q. M. | do | do | 41 00 | |
| | 1477 | C. F. Humphrey, Capt., A. Q. M. | do | do | 80 00 | |
| | 1478 | B. Reynolds, Lieut., D. Q. M. | do | do | 246 00 | |
| | 1479 | G. C. Smith, Capt., A. Q. M. | do | do | 61 00 | |
| | 1480 | L. S. Ames, Lieut., A. A. Q. M. | do | do | 15 00 | |
| | 1481 | W. H. Miller, Lieut., A. A. Q. M. | do | do | 12 00 | |
| | 1482 | W. H. Miller, Lieut., A. A. Q. M. | do | do | 154 00 | |
| | 1483 | S. C. Vedder, Lieut., A. A. Q. M. | do | do | 368 00 | |
| | 1484 | W. W. Richards, Lieut., A. A. Q. M. | do | do | 762 20 | |
| | 1485 | M. M. Maxon, Lieut., A. A. Q. M. | do | do | 1,198 00 | |
| | 1486 | S. C. Vedder, Lieut., A. A. Q. M. | Quartermaster's stores | do | 5 00 | |
| | 1487 | L. E. Campbell, Capt., A. Q. M. | do | do | 2,465 50 | |
| | 1488 | H. B. Osgood, Lieut., A. A. Q. M. | do | do | 80 00 | |
| | 1489 | A. C. Sharpe, Lieut., A. A. Q. M. | do | do | 19 80 | |
| | 1490 | A. H. Budlong, Lieut. 9th Cav. | do | do | 32 40 | |
| | 1491 | D. D. Wheeler, Capt., A. Q. M. | do | do | 428 50 | |
| | 1492 | H. O. S. Heistand, Lieut., A. A. Q. M. | do | do | 28 35 | |
| | 1493 | W. Quinton, Lieut., A. A. Q. M. | do | do | 8 00 | |
| | 1494 | H. DeH. Waite, Lieut., A. A. Q. M. | do | do | 113 00 | |
| | 1495 | R. T. Yeatman, Lieut. 14th Inf. | do | do | 10 00 | |
| | 1496 | J. Fernance, Lieut. 13th Inf. | do | do | 157 00 | |
| | 1497 | J. Gilliss, Maj., Q. M. | do | do | 530 00 | |
| | 1498 | H. C. Hodges, Lieut.-Col., Dep. Q. M. Gen. | do | do | 50 00 | |
| | 1499 | H. C. Hodges, Lieut.-Col., Dep. Q. M. Gen. | do | do | 61 00 | |
| | 1500 | H. C. Hodges, Lieut.-Col., Dep. Q. M. Gen. | do | do | 200 00 | |
| | 1501 | W. L. Geary, Lieut., A. A. Q. M. | do | do | 21 00 | |
| | 1502 | R. D. Potts, Lieut., A. A. Q. M. | do | do | 162 50 | |
| | 1503 | R. G. Robinson, Maj., Q. M. | do | do | 1 20 | |
| | 1504 | W. B. Hughes, Maj., Q. M. | do | do | 5 00 | |
| | 1505 | C. H. Tompkins, Col., A. Q. M. G. | do | do | 51 00 | |
| | 1506 | G. A. Thurston, Lieut., A. A. Q. M. | do | do | 163 00 | |
| | 1507 | D. H. Floyd, Capt., A. Q. M. | do | do | 2,810 50 | |
| | 1508 | F. E. Pierce, Capt., A. Q. M. | do | do | 187 00 | |
| | 1509 | C. F. Humphrey, Capt., A. Q. M. | do | do | 104 00 | |
| | 1510 | R. Hanna, Lieut., A. A. Q. M. | do | do | 132 00 | |
| | 1511 | C. Smith, jr., Lieut., A. A. Q. M. | do | do | 133 00 | |
| | 1512 | C. B. Vodges, Lieut., A. A. Q. M. | do | do | 4 65 | |
| | 1513 | C. F. Humphrey, Capt., A. Q. M. | do | do | 227 50 | |
| | 1514 | J. G. Galbraith, Lieut., A. A. Q. M. | do | do | 405 00 | |
| | 1515 | H. M. Kendall, Capt., A. Q. M. | do | do | 1,276 00 | |
| | 1516 | B. Davis, Lieut., A. A. Q. M. | do | do | 126 50 | |
| | 1517 | F. A. Edwards, Lieut., A. A. Q. M. | do | do | 349 00 | |
| | 1518 | B. Reynolds, Lieut., A. A. Q. M. | do | do | 2,245 00 | |
| | 1519 | C. P. Terrett, Lieut., A. A. Q. M. | do | do | 164 40 | |
| | 1520 | J. Stafford, Lieut., A. A. Q. M. | do | do | 315 00 | |
| | 1521 | C. A. Earnest, Lieut., A. A. Q. M. | do | do | 493 55 | |
| | 1522 | R. N. Batchelder, Dep. Q. M. Gen. | do | do | 725 50 | |
| | 1523 | C. W. Foster, Maj., Q. M. | do | do | 13 00 | |

Statement of proceeds of Government property, &c.—Continued.

| When covered into Treasury. | No. of warrant. | By whom sold. | Kind of property sold. | Bureau in charge of property. | Amount of each kind of property. | Total amount. |
|-----------------------------|-----------------|--|-------------------------------|--|----------------------------------|---------------|
| 1883. 4th quarter... | 1524 | C. H. Hoyt, Capt., A. Q. M..... | Quartermaster's stores..... | Quartermaster's Dept. ... | \$379 25 | |
| | 1525 | W. W. Wotherspoon, Lieut., A. A. Q. M..... | do..... | do..... | 11 85 | |
| | 1526 | W. Howe, Lieut., A. A. Q. M..... | do..... | do..... | 4 36 | |
| | 1527 | J. T. Thompson, Lieut., A. A. Q. M..... | do..... | do..... | 36 40 | |
| | 1528 | W. H. Carter, Lieut., A. A. Q. M..... | do..... | do..... | 88 66 | |
| | 1529 | T. H. Barry, Lieut., A. A. Q. M..... | do..... | do..... | 26 65 | |
| | 1530 | J. L. Wilson, Lieut., A. A. Q. M..... | do..... | do..... | 16 61 | |
| | 1531 | R. N. Getty, Lieut., A. A. Q. M..... | do..... | do..... | 26 15 | |
| | 1532 | P. Hasson, Lieut., A. A. Q. M..... | do..... | do..... | 237 75 | |
| | 1533 | A. C. Sharpe, Lieut. 22d Inf..... | do..... | do..... | 578 66 | |
| | 1534 | F. H. Mills, Lieut., A. A. Q. M..... | do..... | do..... | 127 00 | |
| | 1535 | C. P. Miller, Lieut., A. A. Q. M..... | do..... | do..... | 10 60 | |
| | 1536 | G. Barrett, Lieut., A. A. Q. M..... | do..... | do..... | 10 95 | |
| | 1537 | J. Drum, Lieut., A. A. Q. M..... | do..... | do..... | 10 25 | |
| | 1538 | D. H. Brush, Lieut., A. A. Q. M..... | do..... | do..... | 1,206 50 | |
| | 1539 | G. T. T. Patterson, Lieut., A. A. Q. M..... | do..... | do..... | 324 84 | |
| | 1540 | C. R. Barnett, Capt., A. Q. M..... | do..... | do..... | 2,006 75 | |
| | 1541 | E. H. Browne, Lieut., A. A. Q. M..... | do..... | do..... | 42 95 | |
| | 1542 | G. T. T. Patterson, Lieut., A. A. Q. M..... | do..... | do..... | 206 20 | |
| | 1543 | G. T. T. Patterson, Lieut., A. A. Q. M..... | do..... | do..... | 38 25 | |
| | 1544 | R. P. Browne, Lieut., A. A. Q. M..... | do..... | do..... | 66 40 | |
| | 1545 | J. H. H. Peshine, Lieut., A. A. Q. M..... | do..... | do..... | 532 75 | |
| | 1546 | C. D. Cowles, Lieut. 23d Inf..... | do..... | do..... | 84 00 | |
| | 1547 | M. F. Jamar, Lieut. 13th Inf..... | do..... | do..... | 118 50 | |
| | 1548 | A. M. Patch, Lieut. 4th Cav..... | do..... | do..... | 99 10 | |
| | 1549 | E. Griffith, Lieut. 13th Inf..... | do..... | do..... | 576 40 | |
| | 1550 | H. L. Bailey, Lieut., A. A. Q. M..... | do..... | do..... | 7 00 | |
| | 1551 | C. A. Williams, Lieut., A. A. Q. M..... | do..... | do..... | 46 65 | |
| | 1552 | F. Fuger, Lieut., R. Q. M..... | do..... | do..... | 19 90 | |
| | 1553 | W. V. Richards, Lieut. 16th Inf..... | do..... | do..... | 451 00 | |
| | 1554 | C. W. Williams, Capt., A. Q. M..... | do..... | do..... | 303 00 | |
| | 1555 | S. C. Vedder, Lieut., A. A. Q. M..... | do..... | do..... | 134 10 | |
| | 1556 | E. B. Bolton, Lieut., A. A. Q. M..... | do..... | do..... | 146 25 | |
| | 1557 | L. W. V. Kennon, Lieut., A. A. Q. M..... | do..... | do..... | 160 30 | |
| | 1558 | J. Carland, Lieut., A. A. Q. M..... | do..... | do..... | 242 05 | |
| | 1559 | J. Baxter, jr., Lieut. 9th Inf..... | do..... | do..... | 85 82 | |
| | 1560 | F. Wheeler, Lieut. 4th Cav..... | do..... | do..... | 8 00 | |
| | 1561 | W. L. Leary, Lieut., A. A. Q. M..... | do..... | do..... | 60 | |
| | 1562 | P. P. Barnard, Lieut. 5th Cav..... | do..... | do..... | 47 45 | |
| | 1563 | R. N. Batchelder, Dep. Q. M. Gen..... | do..... | do..... | 199 75 | |
| | 1564 | C. Gardener, Lieut., A. A. Q. M..... | do..... | do..... | 21 18 | |
| | 1565 | J. Gilliss, Maj., Q. M..... | do..... | do..... | 2 00 | |
| | 1566 | J. J. Dana, Lieut. Col., Dep. Q. M. Gen..... | Oglethorpe barracks..... | do..... | 6,738 12 | \$54,019 30 |
| | 1567 | A. P. Blunt, Capt., A. Q. M..... | Prison property..... | Military prison at Fort Leavenworth. | 1 00 | |
| | 1568 | W. R. Shafter, Colonel..... | Recruiting property..... | Adj't-General's Office... | 13 65 | |
| | 1569 | G. L. Scott, Lieut., A. A. Q. M..... | Quartermaster's stores..... | Quartermaster's Dept. ... | 74 00 | 88 65 |
| | 1570 | G. C. Doane, Lieut. 2d Cav..... | Recruiting property..... | Adj't-General's Office... | 34 13 | |
| | 1571 | F. A. Boutelle, Lieut. 1st Cav..... | do..... | do..... | 31 14 | 65 27 |
| | 1572 | L. E. Sebree, Lieut., S. O..... | Signal-Service property..... | Signal..... | 1 55 | |
| | 1573 | L. E. Sebree, Lieut., S. O..... | do..... | do..... | 2 00 | |
| | 1574 | L. E. Sebree, Lieut., S. O..... | do..... | do..... | 3 52 | |
| | 1575 | L. E. Sebree, Lieut., S. O..... | do..... | do..... | 2,665 00 | |
| | 1576 | W. A. Glassford, Lieut., S. O..... | 65 miles telegraph-lines..... | do..... | 600 00 | 3,272 07 |
| | 1577 | W. R. King, Maj. Eng..... | Engineer property..... | Engineer, (R. and H.) ... | 73 00 | |
| | 1578 | G. L. Gillespie, Maj. Eng..... | Iron..... | do..... | 1,260 00 | |
| | 1579 | S. T. Abert, U. S. Civ. Eng..... | Pulley-blocks..... | do..... | 118 30 | |
| | 1580 | S. F. Abert, Civ. Eng..... | Derrick, scow, &c..... | do..... | 123 15 | |
| | 1581 | S. F. Abert, Civ. Eng..... | Derrick, boat, &c..... | do..... | 43 00 | 1,617 45 |
| | 1582 | G. M. Wheeler, Capt. Eng..... | Stoves, &c..... | Geological Survey, west of 100th meridian. | | 43 50 |
| | 1583 | W. T. Kent, Superintendent..... | Carpets..... | Paymaster-General..... | | 261 98 |
| | 1584 | F. E. Shober, Acting Secretary..... | Waste paper..... | Senate..... | 23 87 | |
| | 1585 | W. P. Brownlow, Doorkeeper..... | do..... | House Representatives... | 404 20 | 428 07 |
| | 1586 | S. P. Rounds, Public Printer..... | Old type..... | Public Printer..... | 41 50 | |
| | 1587 | S. P. Rounds, Public Printer..... | Leather scraps, &c..... | do..... | 268 62 | |
| | 1588 | A. Webster, Chf. Clk..... | Waste paper..... | Treasury..... | | 310 12 |
| | 1589 | T. N. Burrill, Chief..... | do..... | Engraving and Printing.. | 132 60 | 225 28 |
| | 1590 | T. N. Burrill, Chief..... | do..... | do..... | 61 32 | |
| | 1591 | Treasurer U. S..... | Waste paper..... | Internal Revenue..... | 729 09 | 193 92 |
| | 1592 | T. C. Acton, Asst. Treas..... | Stoves..... | Sub-treasury building, New York. | 15 00 | 744 09 |

Statement of proceeds of Government property, &c.—Continued.

| When covered into Treasury. | No. of warrant. | By whom sold. | Kind of property sold. | Bureau in charge of property. | Amount of each kind of property. | Total amount. |
|-----------------------------|-----------------|--|-----------------------------------|--|----------------------------------|---------------|
| 1883. 4th quarter... | 1593 | J. W. Wakefield, Collector..... | Iron fence-posts..... | Customs..... | \$14 00 | \$1,068 42 |
| | 1594 | C. Barner, Surveyor..... | Old stove..... | do..... | 4 25 | |
| | 1595 | A. S. Badger, Collector..... | Barges..... | do..... | 950 00 | |
| | 1596 | T. F. Johnson, Collector..... | Furniture..... | do..... | 100 17 | |
| | 1597 | D. V. Bell, Collector..... | Building..... | Court-house and post office, Detroit. | 580 00 | 847 30 |
| | 1598 | G. H. Sease, Superintendent..... | Barrels..... | Custom-house, Memphis. | 63 20 | |
| | 1599 | S. Hannaford, Superintendent..... | Chains..... | Cus'm-house, Cincinnati. | 66 10 | |
| | 1600 | J. MacArthur, jr., Superintendent..... | Iron scraps..... | Court-house and post office, Philadelphia. | 138 00 | |
| | 1601 | J. G. Hill, Sup'g Architect..... | Iron-work, &c..... | Court-house and post office, Baltimore. | 100 00 | 1,100 00 |
| | | Do..... | do..... | Cus'm-house, Cincinnati. | 1,000 00 | |
| | 1602 | W. B. Hanworth, Superintendent..... | Empty barrels..... | Court-house and post office, Quincy. | | |
| | 1603 | G. W. Evans, Dis. Clk..... | Waste paper..... | Interior..... | | |
| | 1604 | F. H. Stickney, Dis. Clk..... | Furniture..... | Navy Department, (civil) | 84 65 | 325 88 |
| | 1605 | S. Newcomb, Professor..... | Miscellaneous articles..... | Navy Department, (transit of Venus.) | 130 42 | |
| | 1606 | J. H. Stevenson, Pay Inspector..... | One ox..... | Yards and Docks..... | 80 00 | |
| | 1607 | A. Peterson, Paymaster..... | Boat..... | Construct'n and Repair.. | 12 00 | |
| | 1608 | W. B. Slack, Q. M., M. C..... | Clothing..... | Marine..... | 10 | 307 07 |
| | 1609 | W. B. Slack, Q. M., M. C..... | Furniture..... | do..... | 11 25 | |
| | 1610 | W. B. Slack, Q. M., M. C..... | Clothing..... | do..... | 6 90 | |
| | 1611 | W. B. Slack, Q. M., M. C..... | do..... | do..... | 29 01 | |
| | 1612 | W. B. Slack, Q. M., M. C..... | do..... | do..... | 4 65 | 103 08 |
| | 1613 | W. B. Slack, Q. M., M. C..... | do..... | do..... | 17 95 | |
| | 1614 | W. B. Slack, Q. M., M. C..... | do..... | do..... | 33 22 | |
| | 2162 | J. Y. L. Blake, Lieut. Ord..... | Ordnance stores..... | Ordnance..... | | |
| | 2163 | L. A. La Garde, Asst. Surg..... | Medicines..... | Medical..... | 3 24 | 24 00 |
| | 2164 | J. R. Gibson, Surgeon..... | Bedding, &c..... | do..... | 51 12 | |
| | 2165 | J. E. Andrews, A. A. Surg..... | Furniture..... | do..... | 5 00 | |
| | 2166 | G. McCreery, Asst. Surg..... | Medicines..... | do..... | 3 69 | |
| | 2167 | G. H. Torney, Asst. Surg..... | Bedding..... | do..... | 14 00 | 10 50 |
| | 2168 | E. T. Comegys, Asst. Surg..... | do..... | do..... | 10 50 | |
| | 2169 | R. J. Gibson, Asst. Surg..... | do..... | do..... | 20 50 | |
| | 2170 | P. J. A. Cleary, Surgeon..... | do..... | do..... | 75 | |
| | 2171 | O. W. Archibald, A. A. Surg..... | Furniture..... | do..... | 50 | 8 25 |
| | 2172 | H. S. Turrill, Asst. Surg..... | Bedding..... | do..... | 8 25 | |
| | 2173 | J. H. Bill, Surgeon..... | do..... | do..... | 25 85 | |
| | 2174 | W. Matthews, Asst. Surg..... | Medicines..... | do..... | 2 15 | |
| | 2175 | V. B. Hubbard, Surgeon..... | Miscellaneous articles..... | do..... | 3 60 | 60 |
| | 2176 | S. Q. Robinson, Asst. Surg..... | Medicines..... | do..... | 60 | |
| | 2177 | J. Y. Porter, Surgeon..... | do..... | do..... | 47 | |
| | 2178 | J. Y. Porter, Surgeon..... | do..... | do..... | 58 | |
| | 2179 | W. H. Arthur, Surgeon..... | Instruments..... | do..... | 2 50 | 153 30 |
| | 2180 | A. C. Sharpe, Lieut. 22d Inf..... | Clothing and equipage..... | Quartermaster's Dept.... | 1 00 | |
| | 2181 | A. P. Blunt, Capt., A. A. Q. M..... | do..... | do..... | 291 15 | |
| | 2182 | F. H. Mills, Lieut., A. A. Q. M..... | do..... | do..... | 1 00 | |
| | 2183 | R. W. Hoyt, Lieut., A. A. Q. M..... | do..... | do..... | 76 25 | 6 05 |
| | 2184 | H. De H. Waite, Lieut., A. A. Q. M..... | do..... | do..... | 6 05 | |
| | 2185 | J. G. Ballance, Lieut. 22d Inf..... | do..... | do..... | 25 | |
| | 2186 | J. Simpson, Capt., A. A. Q. M..... | do..... | do..... | 452 90 | |
| | 2187 | J. Simpson, Capt., A. A. Q. M..... | do..... | do..... | 1,126 70 | 59 60 |
| | 2188 | W. H. Gill, Capt., M. S. K..... | do..... | do..... | 59 60 | |
| | 2189 | C. W. Miner, Capt., R. O..... | do..... | do..... | 50 | |
| | 2190 | J. W. Summerhayes, Lieut., A. A. Q. M..... | do..... | do..... | 4 10 | |
| | 2191 | F. A. Edwards, Lieut., A. A. Q. M..... | Cavalry and artillery horses..... | do..... | 327 50 | 709 00 |
| | 2192 | H. C. Hodges, Lieut. Col., Q. M. D..... | do..... | do..... | 709 00 | |
| | 2193 | J. L. Huston, Lieut., A. A. Q. M..... | do..... | do..... | 872 50 | |
| | 2194 | W. G. Cory, Lieut., A. A. Q. M..... | do..... | do..... | 51 00 | |
| | 2195 | J. Q. Adams, Lieut., A. A. Q. M..... | do..... | do..... | 585 50 | 142 00 |
| | 2196 | W. H. Miller, Lieut., A. A. Q. M..... | do..... | do..... | 142 00 | |
| | 2197 | J. Simpson, Capt., A. A. Q. M..... | do..... | do..... | 15 00 | |
| | 2198 | D. D. Wheeler, Capt., A. A. Q. M..... | Quartermaster's stores..... | do..... | 2 15 | |
| | 2199 | J. M. Marshall, Capt., A. A. Q. M..... | do..... | do..... | 62 22 | 26 00 |
| | 2200 | F. W. Foster, Lieut., A. A. Q. M..... | do..... | do..... | 26 00 | |
| | 2201 | S. E. Clark, Lieut., A. A. Q. M..... | do..... | do..... | 8 00 | |
| | 2202 | L. E. Seabee, Lieut., S. O..... | do..... | do..... | 50 | |
| | 2203 | J. Regan, Lieut. 9th Inf..... | do..... | do..... | 89 48 | 1,309 89 |
| | 2204 | J. H. Lord, Capt., A. A. Q. M..... | do..... | do..... | 1,309 89 | |
| | 2205 | C. Gardener, Lieut., A. A. Q. M..... | do..... | do..... | 72 91 | |
| | 2206 | J. Newton, Lieut., A. A. Q. M..... | do..... | do..... | 65 40 | |
| | 2207 | A. H. M. Taylor, Lieut., A. A. Q. M..... | do..... | do..... | 40 60 | |

Statement of proceeds of Government property, &c.—Continued.

| When covered into Treasury. | No. of warrant. | By whom sold. | Kind of property sold. | Bureau in charge of property. | Amount of each kind of property. | Total amount. |
|-----------------------------|-----------------|---|-----------------------------|---------------------------------------|----------------------------------|---------------|
| 1883. 4th quarter... | 2208 | J. J. Brereton, Lieut., A. A. Q. M. | Quartermaster's stores. | Quartermaster's Dept. | \$383 75 | |
| | 2209 | J. A. Olmsted, Lieut., A. A. Q. M. | do. | do. | 709 05 | |
| | 2210 | J. F. Huston, Lieut., A. A. Q. M. | do. | do. | 10 05 | |
| | 2211 | J. H. Waters, Lieut., A. A. Q. M. | do. | do. | 51 75 | |
| | 2212 | R. N. Getty, Lieut., A. A. Q. M. | do. | do. | 644 30 | |
| | 2213 | D. H. Kelton, Lieut., A. A. Q. M. | do. | do. | 22 50 | |
| | 2214 | W. Gerlach, Lieut., A. A. Q. M. | do. | do. | 70 80 | |
| | 2215 | J. A. Sladen, Lieut., A. A. Q. M. | do. | do. | 40 10 | |
| | 2216 | H. De H. Waite, Lieut., A. A. Q. M. | do. | do. | 607 10 | |
| | 2217 | G. T. T. Patterson, Lieut., A. A. Q. M. | do. | do. | 55 95 | |
| | 2218 | C. A. H. McCauley, Capt., A. Q. M. | do. | do. | 259 40 | |
| | 2219 | W. T. Rice, Lieut. 23d Inf. | do. | do. | 14 20 | |
| | 2220 | C. D. Cowles, Lieut. 23d Inf. | do. | do. | 6 30 | |
| | 2221 | L. S. Ames, Lieut., A. A. Q. M. | do. | do. | 303 75 | |
| | 2222 | R. T. Earle, Lieut., A. A. Q. M. | do. | do. | 36 50 | |
| | 2223 | P. H. Ray, Lieut. 8th Inf. | do. | do. | 283 33 | |
| | 2224 | F. Thorp, Lieut., A. A. Q. M. | do. | do. | 9 10 | |
| | 2225 | G. A. Hull, Capt., M. S. K. | do. | do. | 2, 118 50 | |
| | 2226 | G. H. Weeks, Maj., Q. M. | do. | do. | 38 72 | |
| | 2227 | F. A. Edwards, Lieut., A. A. Q. M. | do. | do. | 24 00 | |
| | | | | | | \$12, 088 30 |
| | 2228 | W. R. King, Maj. Eng. | Six mules. | Engineers, (rivers) | 305 00 | |
| | 2229 | W. H. Nash, Capt., C. S. | Furniture | Commissary, (civil) | 10 71 | |
| | | | | | | 315 71 |
| | 2230 | F. Greene, Lieut., S. O. | Telegraph-lines | Signal | 461 40 | |
| | 2231 | L. E. Seabee, Lieut., S. O. | Telegraph-poles, &c. | do. | 335 25 | |
| | 2232 | L. E. Seabee, Lieut., S. O. | Telegraph-lines | do. | 1, 327 50 | |
| | 2233 | W. A. Glassford, Lieut., S. O. | do. | do. | 325 00 | |
| | 2234 | W. D. Wright, Lieut., S. O. | do. | do. | 93 50 | |
| | | | | | | 2, 542 65 |
| | 2235 | R. J. Bright, Sergeant-at-Arms | Furniture, waste paper, &c. | Senate | | 1, 031 16 |
| | 2236 | S. P. Rounds, Public Printer | Old perforator | Public Printer | 75 00 | |
| | 2237 | S. P. Rounds, Public Printer | Old type | do. | 52 50 | |
| | 2238 | S. P. Rounds, Public Printer | do. | do. | 60 50 | |
| | | | | | | 188 00 |
| | | | | | | 67 00 |
| | 2239 | R. C. Morgan, Dis. Clk. | Carpets | State Department | | |
| | 2240 | T. N. Burrill, Chief. | Waste paper | Engraving and Printing | 130 13 | |
| | 2241 | Treasurer U. S. | Brass padlocks | Internal Revenue | 91 40 | |
| | 2242 | E. F. Burton, Superintendent | Cans and bluestone | Mints | 1, 154 60 | |
| | 2243 | G. B. White, Commander | Old boilers | Light-House Service | 43 00 | |
| | | | | | | 1, 419 13 |
| | 2244 | J. H. Wilson, Collector | Old furniture | Customs | 6 80 | |
| | 2245 | E. H. Webster, Collector | Old iron | do. | 10 50 | |
| | 2246 | W. H. Robertson, Collector | Old furniture | do. | 163 01 | |
| | 2247 | J. W. Burke, Collector | do. | do. | 50 00 | |
| | 2248 | J. K. Faulkner, Surveyor | do. | do. | 46 90 | |
| | 2249 | C. A. Gould, Collector | do. | do. | 9 00 | |
| | 2250 | J. K. Faulkner, Surveyor | Old iron | do. | 42 50 | |
| | | | | | | 328 71 |
| | 2251 | S. A. Hannaford, Superintendent | Old scales | Cus'm-house, Cincinnati | 8 00 | |
| | 2252 | S. A. Hannaford, Superintendent | Old hoisting-engine | do. | 300 00 | |
| | | | | | | 308 00 |
| | 2253 | J. H. Ashcroft, Custodian | Old furniture | Court-house and post office, Paducah. | | 75 88 |
| | 2254 | G. W. Evans, Dis. Clk. | do. | Interior | | |
| | 2255 | F. H. Stickney, Dis. Clk. | Carpets | Navy, (civil) | 13 99 | |
| | 2256 | F. H. Stickney, Dis. Clk. | Waste paper | do. | 16 00 | |
| | 2257 | F. H. Stickney, Dis. Clk. | do. | do. | 5 00 | |
| | | | | | | 34 99 |
| | 2258 | E. N. Whitehouse, Paymaster | Wreck of "Ashuelot" | Construction and Repair | 213 73 | |
| | 2259 | J. F. Tarbell, Paymaster | Yoke of oxen | Yards and Docks | 19 62 | |
| | | | | | | 233 35 |
| | 2260 | J. Hoy, Pay-Inspector | Miscellaneous articles | Yards and Docks | 559 14 | |
| | | Do | do. | Equip't and Recruiting | 1, 445 27 | |
| | | Do | do. | Navigation | 564 70 | |
| | | Do | do. | Ordnance | 281 97 | |
| | | Do | do. | Construction and Repair | 595 19 | |
| | | Do | do. | Steam-Engineering | 297 35 | |
| | | Do | do. | Provisions and Clothing | 1 21 | |
| | | Do | do. | Medicine and Surgery | 189 35 | |
| | | | | | | 3, 934 18 |
| | 2261 | A. W. Bacon, Paymaster | Miscellaneous articles | Steam-Engineering | 86 55 | |
| | | Do | do. | Provisions and Clothing | 244 46 | |
| | | Do | do. | Ordnance | 8 36 | |
| | | Do | do. | Construction and Repair | 81 84 | |
| | | Do | do. | Equip't and Recruiting | 462 73 | |
| | | Do | do. | Navigation | 26 55 | |
| | | Do | do. | Medicine and Surgery | 10 95 | |
| | | | | | | 921 44 |

Statement of proceeds of Government property, &c.—Continued.

| When covered into Treasury. | No. of warrant. | By whom sold. | Kind of property sold. | Bureau in charge of property. | Amount of each kind of property. | Total amount. |
|-----------------------------|-----------------|--|--|--|----------------------------------|-------------------|
| 1883. 4th quarter... | 2262 | G. Cochran, Pay-Inspector..... Do..... | Provisions..... Clothing, Marine Corps..... | Provisions and Clothing.. Marine..... | \$132 91 14 98 | \$147 89 48 87 |
| | 2263 | W. B. Slack, Quartermaster..... | Clothing, Marine Corps..... | Marine..... | | 197,805 35 |
| 1884. 1st quarter... | 925 | H. G. Gibson, Col. 3d Art..... | Ordnance stores..... | Ordnance..... | | \$111 90 |
| | 926 | E. Trenor, A. A. Surg..... | Bedding..... | Medical..... | 6 55 | |
| | 927 | C. B. Byrne, Asst. Post Surg..... | Medicines..... | do..... | 52 | |
| | 928 | G. M. Kober, A. A. Surg..... | Instruments, &c..... | do..... | 26 46 | |
| | 929 | J. Brooke, Surgeon..... | Medicines..... | do..... | 90 | |
| | 930 | G. McCreery, Post Surg..... | do..... | do..... | 95 | |
| | 931 | G. McCreery, Post Surg..... | do..... | do..... | 90 | |
| | 932 | R. C. Newton, Asst. Surg..... | Instruments..... | do..... | 49 50 | |
| | 933 | H. O. Perley, Asst. Surg..... | Bedding, &c..... | do..... | 4 10 | |
| | 934 | W. Matthews, Asst. Surg..... | Medicines..... | do..... | 3 45 | |
| | 935 | J. C. McKee, Surgeon..... | do..... | do..... | 1 20 | |
| | 936 | S. Q. Robinson, Asst. Surg..... | do..... | do..... | 40 | |
| | 937 | H. S. Haskins, A. A. Surg..... | Furniture, &c..... | do..... | 3 28 | |
| | 938 | F. L. Town, Maj., Surg..... | do..... | do..... | 4 74 | |
| | 939 | P. Campbell, Lieut., A. A. Q. M..... | Clothing and equipage..... | Quartermaster's Dept. ... | 45 73 | 102 95 |
| | 940 | C. H. Cabaniss, jr., Lieut., A. A. Q. M..... | do..... | do..... | 26 90 | |
| | 941 | T. H. Capron, Lieut., A. A. Q. M..... | do..... | do..... | 8 40 | |
| | 942 | D. C. Pearson, Lieut., A. A. Q. M..... | Cavalry and artillery horses..... | do..... | 1,125 00 | |
| | 943 | A. J. Russell, Lieut., A. A. Q. M..... | do..... | do..... | 71 00 | |
| | 944 | W. H. Carter, Lieut., A. A. Q. M..... | do..... | do..... | 45 00 | |
| | 945 | T. H. Hardie, Lieut., A. A. Q. M..... | do..... | do..... | 258 00 | |
| | 946 | T. H. Mills, Lieut., A. A. Q. M..... | Quartermaster's stores..... | do..... | 240 75 | |
| | 947 | T. F. Forbes, Lieut., A. A. Q. M..... | do..... | do..... | 443 50 | |
| | 948 | W. Quinton, Lieut., A. A. Q. M..... | do..... | do..... | 11 00 | |
| | 949 | D. F. Stiles, Lieut. 10th Inf..... | do..... | do..... | 10 00 | |
| | 950 | A. G. Robinson, Maj., Q. M. D..... | do..... | do..... | 50 00 | |
| | 951 | E. B. Atwood, Capt., A. Q. M..... | do..... | do..... | 60 00 | |
| | 952 | A. E. Miltimore, Capt., A. Q. M..... | do..... | do..... | 35 | |
| | 953 | A. H. Russell, Lieut., A. A. Q. M..... | do..... | do..... | 7 50 | |
| | 954 | C. A. Reynolds, Maj., Q. M..... | do..... | do..... | 39 00 | |
| | 955 | J. Regan, Lieut. 9th Inf..... | do..... | do..... | 123 67 | |
| | 956 | W. Gerlach, Lieut., A. A. Q. M..... | do..... | do..... | 32 66 | |
| | 957 | J. O. Green, Lieut. 25th Inf..... | do..... | do..... | 31 95 | |
| | 958 | F. Michler, Lieut., A. A. Q. M..... | do..... | do..... | 158 90 | |
| | 959 | M. M. Maxon, Lieut., A. A. Q. M..... | do..... | do..... | 1,056 25 | |
| | 960 | C. H. Ingalls, Capt., A. Q. M..... | do..... | do..... | 10 00 | |
| | 961 | M. C. Martin, Lieut., A. A. Q. M..... | do..... | do..... | 75 85 | |
| | 962 | A. H. Budlong, Lieut. 9th Cav..... | do..... | do..... | 190 31 | |
| | 963 | J. J. Brereton, Lieut., A. A. Q. M..... | do..... | do..... | 47 20 | |
| | 964 | J. McA. Webster, Lieut., A. A. Q. M..... | do..... | do..... | 28 70 | |
| | 965 | L. E. Campbell, Capt., A. Q. M..... | do..... | do..... | 2,164 00 | |
| | 966 | D. C. Pearson, Lieut. 2d Cav..... | do..... | do..... | 730 50 | |
| | 967 | E. I. Grumley, Lieut. 17th Inf..... | do..... | do..... | 25 75 | |
| | 968 | E. E. Hardin, Lieut., A. A. Q. M..... | do..... | do..... | 7 05 | |
| | 969 | S. C. Vedder, Lieut., A. A. Q. M..... | do..... | do..... | 244 00 | |
| | 970 | H. C. Hodges, Dep. Q. M. Gen..... | do..... | do..... | 12 45 | |
| | 971 | H. W. Hovey, Lieut., A. A. Q. M..... | do..... | do..... | 530 60 | |
| | 972 | W. H. Hamner, Lieut., A. A. Q. M..... | do..... | do..... | 9 90 | |
| | 973 | G. A. Thurston, Lieut., A. A. Q. M..... | do..... | do..... | 21 10 | |
| | 974 | C. F. Humphrey, Capt., A. Q. M..... | do..... | do..... | 58 50 | |
| | 975 | S. M. Mills, Capt. Signal Service..... | Signal-Service property, Arctic expedition. | Signal..... | 122 41 | 8,001 47 |
| | 976 | W. D. Wright, Lieut. Signal Service..... | Telegraph-lines..... | do..... | 3,090 00 | |
| | 977 | W. R. King, Maj. Eng..... | Engineer property..... | Engineers, (rivers)..... | 33 80 | 3,212 41 |
| | 978 | O. M. Poe, Lieut. Col. Eng..... | Charts..... | do..... | 40 80 | |
| | 979 | H. C. Corbin, Maj., A. A. G..... | Office-furniture..... | Adj't-General's Office..... | | 74 60 |
| | 980 | S. P. Rounds, Public Printer..... | Waste gold-leaf..... | Public Printer..... | 1,394 35 | 101 10 |
| | 981 | S. P. Rounds, Public Printer..... | Old type..... | do..... | 13 50 | |
| | 982 | R. C. Morgan, Dis. Clk..... | Laws..... | State Department..... | | 1,407 85 |
| | 983 | M. P. Kennard, Asst. Treas..... | Waste paper..... | Independent Treasury..... | | 697 99 |
| | 984 | N. W. Spaulding, Asst. Treas..... | Iron grate-doors, &c..... | Sub-treasury building, San Francisco. | 27 75 | 11 33 |
| | 985 | N. W. Spaulding, Asst. Treas..... | Old flagging, &c..... | do..... | 8 00 | |
| | 986 | A. L. Snowden, Superintendent..... | Old iron, barrels, &c..... | Mint..... | 5 16 | 35 75 |
| | 987 | T. N. Burrill, Chief..... | Waste paper..... | Engraving and Printing.. | 113 00 | |
| | 988 | R. E. Halter..... | Three horses..... | Coast Survey..... | 145 00 | |
| | | | | | | 263 16 |

Statement of proceeds of Government property, &c.—Continued.

| When covered into Treasury. | No. of warrant. | By whom sold. | Kind of property sold. | Bureau in charge of property. | Amount of each kind of property. | Total amount. |
|-----------------------------|-----------------|---|-----------------------------------|--------------------------------------|----------------------------------|---------------|
| 1884. 1st quarter... | 989 | T. B. Johnson, Collector | Old furniture..... | Customs..... | \$7 71 | |
| | 990 | E. H. Webster, Collector..... | Weighing implements | do..... | 110 00 | |
| | 991 | E. H. Webster, Collector..... | Manure..... | do..... | 38 00 | |
| | 992 | J. L. Pierce, Collector | Furniture | do..... | 1 00 | |
| | 993 | A. S. Badger, Collector..... | Orange-trees..... | do..... | 41 00 | |
| | 994 | A. J. Beers, Collector..... | Furniture..... | do..... | 3 00 | |
| | 995 | G. E. Bowden, Collector..... | do..... | do..... | 39 40 | |
| | 996 | W. N. Taft, Custodian..... | Furniture..... | Custom-house, Charles- ton, S. C. | 12 50 | \$240 11 |
| | 997 | F. N. Dow, Collector | Old metal..... | Custom-house, Port- land, Me. | 101 72 | 114 22 |
| | 998 | J. H. McGee, Marshal..... | Old carpets, &c..... | Department of Justice... | 36 00 | |
| | 999 | J. D. McChesney, Chief..... | Publications..... | Geological Survey..... | 247 16 | 283 16 |
| | 1000 | W. Ridpath, Indian Agent..... | Brick | Indian | 46 87 | |
| | 1001 | J. D. Miles, Indian Agent..... | Plows, &c..... | do..... | 7 75 | |
| | 1002 | J. G. Wright, Indian Agent..... | do..... | do..... | 433 65 | |
| | 1003 | H. M. Denniston, Pay-Inspector..... | Condemned bread..... | Provisions and Clothing.. | | 488 27 |
| | 1004 | W. B. Slack, Q. M..... | Clothing | Marine | 47 20 | 128 60 |
| | 1005 | W. B. Slack, Q. M..... | do..... | do..... | 3 04 | |
| | 1006 | W. B. Slack, Q. M..... | do..... | do..... | 18 97 | |
| | 1804 | F. Baker, Lieut. Ord | Ordnance stores..... | Ordnance..... | 30 00 | 69 21 |
| | 1805 | J. C. Ayres, Capt. Ord..... | do..... | do..... | 84 71 | |
| | 1806 | H. DeH. Waite, Lieut. Ord..... | do..... | do..... | 2 00 | |
| | 1807 | W. Matthews, Asst. Surg | Medicines | Medical..... | 95 | 116 71 |
| | 1808 | W. Matthews, Asst. Surg..... | do..... | do..... | 2 00 | |
| | 1809 | S. Q. Robinson, Asst. Surg..... | do..... | do..... | 1 20 | |
| | 1810 | J. Y. Porter, Surgeon..... | do..... | do..... | 47 | |
| | 1811 | W. C. Shannon, Asst. Surg..... | Bedding | do..... | 4 50 | |
| | 1812 | H. M. Cronkhite, Asst. Surg..... | Bedding, &c | do..... | 51 90 | |
| | 1813 | L. A. LaGarde, Asst. Surg..... | Medicines | do..... | 2 15 | |
| | 1814 | L. A. LaGarde, Asst. Surg..... | Instruments, &c | do..... | 11 80 | |
| | 1815 | J. Brooke, Surgeon..... | Medicines | do..... | 05 | 75 02 |
| | 1816 | W. H. Gill, Capt., M. S. K..... | Clothing and equipage..... | Quartermaster's Dept.... | 21, 110 76 | |
| | 1817 | A. Barrett, Capt., M. S. K..... | do..... | do..... | 539 91 | |
| | 1818 | C. H. Cabaniss, Lieut., A. A. Q. M..... | do..... | do..... | 4 29 | |
| | 1819 | P. Campbell, Lieut., A. A. Q. M..... | do..... | do..... | 29 10 | |
| | 1820 | F. W. Foster, Lieut., A. A. Q. M..... | do..... | do..... | 7 42 | |
| | 1821 | W. H. Miller, Lieut., A. A. Q. M..... | Cavalry and artillery horses..... | do..... | 180 00 | |
| | 1822 | L. E. Campbell, Capt., A. A. Q. M..... | Quartermaster's stores..... | do..... | 194 50 | |
| | 1823 | G. T. T. Patterson, Lieut., A. A. Q. M..... | do..... | do..... | 70 00 | |
| | 1824 | H. C. Hodges, Col., Dep. Q. M. Gen..... | do..... | do..... | 97 00 | |
| | 1825 | E. S. Dudley, Lieut., A. A. Q. M..... | do..... | do..... | 201 50 | |
| | 1826 | C. F. Humphrey, Capt., A. A. Q. M..... | do..... | do..... | 108 00 | |
| | 1827 | C. B. Vogdes, Lieut., A. A. Q. M..... | do..... | do..... | 510 75 | |
| | 1828 | B. Reynolds, Lieut., A. A. Q. M..... | do..... | do..... | 337 80 | |
| | 1829 | J. W. Summerhayes, Lieut., A. A. Q. M..... | do..... | do..... | 4 50 | |
| | 1830 | H. M. Andrews, Lieut., A. A. Q. M..... | do..... | do..... | 28 08 | |
| | 1831 | D. H. Broughton, Lieut., A. A. Q. M..... | do..... | do..... | 385 45 | |
| | 1832 | H. B. Osgood, Lieut., A. A. Q. M..... | do..... | do..... | 78 00 | |
| | 1833 | C. L. Hodges, Lieut., A. A. Q. M..... | do..... | do..... | 281 95 | |
| | 1834 | F. H. Hathaway, Capt., A. A. Q. M..... | do..... | do..... | 579 24 | |
| | 1835 | F. W. Roe, Lieut., A. A. Q. M..... | do..... | do..... | 264 00 | |
| | 1836 | F. B. Jones, Lieut., A. A. Q. M..... | do..... | do..... | 657 00 | |
| | 1837 | F. Michler, Lieut., A. A. Q. M..... | do..... | do..... | 382 30 | |
| | 1838 | H. G. Cavanaugh, Lieut. 13th Inf..... | do..... | do..... | 286 63 | |
| | 1839 | F. Wheeler, Lieut. 4th Cav..... | do..... | do..... | 6 75 | |
| | 1840 | F. L. Dodge, Lieut. 9th Inf..... | do..... | do..... | 64 55 | |
| | 1841 | F. S. Mumford, Lieut. 15th Inf..... | do..... | do..... | 87 95 | |
| | 1842 | J. B. McDonald, Lieut., A. A. Q. M..... | do..... | do..... | 80 50 | |
| | 1843 | M. M. Maxon, Lieut., A. A. Q. M..... | do..... | do..... | 38 75 | |
| | 1844 | M. V. Richards, Lieut., A. A. Q. M..... | do..... | do..... | 320 10 | |
| | 1845 | J. Newton, Lieut., A. A. Q. M..... | do..... | do..... | 25 60 | |
| | 1846 | E. B. Bolton, Lieut., A. A. Q. M..... | do..... | do..... | 221 90 | |
| | 1847 | J. H. Lord, Capt., Q. M. D..... | do..... | do..... | 685 00 | |
| | 1848 | J. Regan, Lieut. 9th Inf..... | do..... | do..... | 18 45 | |
| | 1849 | C. Gardener, Lieut., A. A. Q. M..... | do..... | do..... | 25 | |
| | 1850 | W. C. Bartlett, Lieut. 3d Inf..... | do..... | do..... | 47 60 | |
| | 1851 | M. F. Harmon, Lieut., A. A. Q. M..... | do..... | do..... | 10 97 | |
| | 1852 | D. D. Wheeler, Capt., A. A. Q. M..... | do..... | do..... | 20 00 | |
| | 1853 | E. Maguire, Capt. Eng | Engineer property..... | Engineer, (forts)..... | | 27, 966 55 |
| | 1854 | E. M. Lawton, Dis. Clk..... | Rebellion Records..... | War Dept., (Reb. Rec's)... | 250 00 | 134 75 |
| | 1855 | E. M. Lawton, Dis. Clk..... | Waste paper..... | War Dept., (civil) | 192 29 | 442 29 |

Statement of proceeds of Government property, &c.—Continued.

| When covered into Treasury. | No. of warrant. | By whom sold. | Kind of property sold. | Bureau in charge of property. | Amount of each kind of property. | Total amount. |
|-----------------------------|-----------------|---|---|---|----------------------------------|---------------|
| 1884. 1st quarter ... | 1856 | T. L. Casey, Lieut. Col. Eng | Old building, (Navy Dept)..... | State, War, and Navy Department building.. | | \$500 00 |
| | 1857 | S. P. Rounds, Public Printer | Old type | Public Printer | \$51 92 | |
| | 1858 | S. P. Rounds, Public Printer | Old machinery | Public Printer | 1, 050 00 | |
| | 1859 | S. P. Rounds, Public Printer | Old material | Public Printer | 340 07 | |
| | 1860 | S. P. Rounds, Public Printer | Old machinery, &c..... | Public Printer | 354 60 | |
| | 1861 | R. C. Morgan, late Dis. Clk | Laws | State Department | | 1, 796 59 |
| | 1862 | A. Webster, Chf. Clk | Waste paper..... | Treasury | | 189 00 |
| | 1863 | M. E. Bell, Sup'g Arch | Old pump..... | Treas. Dept. building... | 48 00 | 205 89 |
| | 1864 | M. E. Bell, Sup'g Arch | Old metal..... | do..... | 578 56 | |
| | 1865 | T. N. Burrill, Chief | Old material | Engraving and Printing.. | 27 75 | 626 56 |
| | 1866 | T. N. Burrill, Chief | Mixed paper..... | do..... | 131 10 | |
| | 1867 | C. O. Boutelle, Assistant..... | Charts | Coast Survey | 1, 981 96 | 158 85 |
| | 1868 | T. Cordis, late Collector | Old furniture..... | Internal Revenue | 5 00 | |
| | 1869 | Brainard and Harvey | do..... | Steamboat-Insp | 36 98 | |
| | 1870 | J. F. Tarbell, Paymaster..... | Old material..... | Steam-boiler, explo..... | | 2, 023 94 |
| | 1871 | J. O'Kane, L. H. Inspector | Oil-barrels..... | Light-House..... | | 57 82 |
| | 1872 | A. W. Hall, Collector..... | Old furniture..... | Customs..... | 17 70 | 270 30 |
| | 1873 | E. H. Webster, Collector..... | Manure | do..... | 15 00 | |
| | 1874 | J. L. Pierce, Collector..... | Old furniture..... | do..... | 12 39 | |
| | 1875 | J. Hirst, Collector..... | do..... | do..... | 1 50 | |
| | 1876 | G. B. Sawyer, Collector..... | do..... | do..... | 3 85 | |
| | 1877 | J. Spaulding, Collector..... | Old scales | do..... | 42 50 | |
| | 1878 | S. Cameron, Superintendent | Scales and wood | Custom-house, St. Louis. | 26 00 | 92 94 |
| | 1879 | C. L. Scott, Custodian | Pump..... | Court-house and post office, Parkersburg. | 20 00 | |
| | 1880 | P. Selby, Custodian..... | Old furniture..... | Court-house and post office, Springfield, Ill. | 5 00 | |
| | 1881 | I. Hodgson, Superintendent | Dirt..... | Post office, Minneapolis.. | 233 50 | |
| | 1882 | J. MacArthur, jr., Superintendent..... | Horse, buggy, &c..... | Court-house and post office, Philadelphia. | 199 80 | |
| | 1883 | C. E. Parker, Superintendent..... | Old iron, &c..... | Post office and sub-treas- ury, Boston. | 1, 017 40 | 1, 501 70 |
| | 1884 | G. W. Evans, Dis. Clk..... | Waste paper..... | Interior | 219 90 | |
| | 1885 | E. L. Luddington | Tent and camp utensils..... | Land Office..... | 30 26 | 250 16 |
| | 1886 | P. Sanches, Indian Agent | School property..... | Indian..... | 165 85 | |
| | 1887 | E. W. Davis, Indian Agent..... | Horses, mules, &c..... | do..... | 40 25 | |
| | 1888 | W. Patten, Indian Agent..... | Government buildings..... | do..... | 75 00 | |
| | 1889 | F. H. Stickney, Dis. Clk..... | Waste paper..... | Navy | | 281 10 |
| | 1890 | W. B. Slack, Q. M., M. C..... | Clothing | Marine..... | 9 85 | 48 96 |
| | 1891 | W. B. Slack, Q. M., M. C..... | Furniture | do..... | 2 66 | |
| | 2454 | F. Baker, Lieut. Ord..... | Ordnance stores..... | Ordnance..... | 70 00 | 12 51 |
| | 2455 | R. T. Lincoln, Secretary of War..... | Ordnance stores to Liberian Government, 1869. | do..... | 1, 159 13 | |
| | 2456 | R. T. Lincoln, Secretary of War..... | Quartermaster's stores to Libe- rian Government, 1869. | Quartermaster's Dept.... | 2, 391 05 | 1, 229 13 |
| | 2457 | H. O. S. Heistand, Lieut., A. A. Q. M.... | Quartermaster's stores..... | do..... | 1 00 | |
| | 2458 | W. W. Robinson, jr., Lieut., A. A. Q. M.... | do..... | do..... | 87 00 | |
| | 2459 | G. McCreery, Asst. Surg..... | Medicines | Medical | 4 25 | 2, 479 05 |
| | 2460 | G. A. Thompson, A. A. Surg | do..... | do..... | 70 | |
| | 2461 | H. S. Kilbourn, Asst. Surg..... | Bedding, furniture, &c..... | do..... | 66 80 | |
| | 2462 | D. Weisel, Asst. Surg..... | do..... | do..... | 31 75 | |
| | 2463 | C. K. Merriam, A. A. Surg..... | Medicines..... | do..... | 1 00 | |
| | 2464 | F. C. Ainsworth, Asst. Surg | Instruments, &c..... | do..... | 2 10 | |
| | 2465 | J. Y. Porter, Asst. Surg | Bedding, &c..... | do..... | 2 92 | |
| | 2466 | J. C. G. Happersett, Surgeon..... | Furniture | do..... | 1 50 | |
| | 2467 | J. Brooke, Surgeon | Medicines | do..... | 70 | |
| | 2468 | P. R. Egan, Asst. Surg..... | do..... | do..... | 35 | |
| | 2469 | G. T. Beall, Capt., M. S. K | Instruments, &c..... | do..... | 111 50 | |
| | 2470 | G. T. Beall, Capt., M. S. K | do..... | do..... | 15 00 | |
| | 2471 | W. H. Gill, Capt., M. S. K | Clothing and equipage | Quartermaster's Dept.... | 239 66 | 238 57 |
| | 2472 | W. H. Gill, Capt., M. S. K | do..... | do..... | 39 00 | |
| | 2473 | W. H. Gill, Capt., M. S. K | do..... | do..... | 204 38 | |
| | 2474 | W. H. Gill, Capt., M. S. K | do..... | do..... | 75 00 | |
| | 2475 | A. P. Blunt, Capt., A. Q. M..... | do..... | do..... | 216 00 | |
| | 2476 | C. P. Miller, Lieut., A. A. Q. M | do..... | do..... | 2 50 | |
| | 2477 | G. S. Hoyt, Lieut., A. A. Q. M | do..... | do..... | 15 75 | |
| | 2478 | G. S. Hoyt, Lieut., A. A. Q. M | do..... | do..... | 14 69 | |
| | 2479 | W. H. H. Crowell, Capt. 6th Inf..... | do..... | do..... | 2 50 | |
| | 2480 | J. H. Waters, Lieut., A. A. Q. M | Cavalry and artillery horses..... | do..... | 62 00 | |

Statement of proceeds of Government property, &c.—Continued.

| When covered into Treasury. | No. of warrant. | By whom sold. | Kind of property sold. | Bureau in charge of property. | Amount of each kind of property. | Total amount. |
|-----------------------------|-----------------|--|-------------------------------|--|----------------------------------|---------------|
| 1884. 1st quarter ... | 2481 | T. F. Forbes, Lieut., A. A. Q. M. | Cavalry and artillery horses. | Quartermaster's Dept. | \$420 00 | |
| | 2482 | C. H. Cabaniss, jr., Lieut., A. A. Q. M. | do. | do. | 1,055 00 | |
| | 2483 | J. G. Balance, Lieut. 22d Inf. | do. | do. | 25 00 | |
| | 2484 | C. W. Williams, Capt., A. Q. M. | do. | do. | 321 50 | |
| | 2485 | J. G. Galbraith, Lieut., A. A. Q. M. | do. | do. | 390 00 | |
| | 2486 | D. H. Floyd, Capt., A. Q. M. | do. | do. | 202 00 | |
| | 2487 | G. H. Sands, Lieut., A. A. Q. M. | do. | do. | 32 00 | |
| | 2488 | C. H. Hoyt, Capt., A. Q. M. | do. | do. | 45 00 | |
| | 2489 | I. H. Willard, Capt. Eng. | Quartermaster's stores. | do. | 5 23 | |
| | 2490 | J. McA. Webster, Lieut. 22d Inf. | do. | do. | 171 50 | |
| | 2491 | E. I. Grumley, Lieut., A. A. Q. M. | do. | do. | 10 00 | |
| | 2492 | W. P. Hall, Lieut., A. A. Q. M. | do. | do. | 81 00 | |
| | 2493 | F. L. Dodge, Lieut. 23d Inf. | do. | do. | 3 15 | |
| | 2494 | J. Egan, Capt. 4th Art. | do. | do. | 1 85 | |
| | 2495 | J. B. McDonald, Lieut., A. A. Q. M. | do. | do. | 179 00 | |
| | 2496 | E. J. Strang, Capt., A. Q. M. | do. | do. | 98 70 | |
| | 2497 | R. N. Batchelder, D. Q. M. G. | do. | do. | 767 99 | |
| | 2498 | R. N. Batchelder, D. Q. M. G. | do. | do. | 368 05 | |
| | 2499 | S. Smith, Lieut., A. A. Q. M. | do. | do. | 11 25 | |
| | 2500 | C. W. Foster, Maj., Q. M. | do. | do. | 303 18 | |
| | 2501 | H. M. Kendall, Capt., A. A. Q. M. | do. | do. | 683 90 | |
| | 2502 | H. G. Reilly, Lieut., A. A. Q. M. | do. | do. | 73 95 | |
| | 2503 | R. Saxton, Col., A. Q. M. G. | do. | do. | 175 25 | |
| | 2504 | D. H. Kelton, Lieut., A. A. Q. M. | do. | do. | 11 75 | |
| | 2505 | A. J. Russell, Lieut., A. A. Q. M. | do. | do. | 5 90 | |
| | 2506 | C. L. Hodges, Lieut., A. A. Q. M. | do. | do. | 7 25 | |
| | 2507 | C. H. Cabaniss, jr., Lieut., A. A. Q. M. | do. | do. | 131 75 | |
| | 2508 | C. H. Cabaniss, jr., Lieut., A. A. Q. M. | do. | do. | 1,183 82 | |
| | 2509 | F. B. Jones, Lieut., A. A. Q. M. | do. | do. | 267 95 | |
| | 2510 | W. Quinton, Lieut., A. A. Q. M. | do. | do. | 8 75 | |
| | 2511 | W. F. Rice, Lieut. 23d Inf. | do. | do. | 342 95 | |
| | 2512 | W. S. Patten, Lieut., A. A. Q. M. | do. | do. | 450 00 | |
| | 2513 | J. Simpson, Capt., A. Q. M. | do. | do. | 558 60 | |
| | 2514 | W. V. Richards, Lieut., A. A. Q. M. | do. | do. | 503 10 | |
| | 2515 | J. Newton, Lieut., A. A. Q. M. | do. | do. | 7 75 | |
| | 2516 | D. D. Wheeler, Capt., A. Q. M. | do. | do. | 66 80 | \$9,842 35 |
| | 2517 | S. M. Mills, Capt., D. O. | Old instruments | Signal | 105 87 | |
| | 2518 | M. P. Maus, Lieut., A. S. O. | Telegraph-lines | do. | 310 00 | |
| | 2519 | W. D. Wright, Lieut., Signal Corps. | do. | do. | 50 00 | 465 87 |
| | 2520 | O. M. Poe, Lieut. Col. Eng. | Charts | Engineers, (survey) | 63 60 | |
| | 2521 | A. N. Damreil, Maj. Eng. | The lighter "Arlington" wreck | Engineers, (river) | 1 20 | |
| | 2522 | W. R. King, Maj. Eng. | Engineer property | do. | 83 50 | |
| | 2523 | Q. A. Gillmore, Col. Eng. | do. | do. | 1,231 50 | |
| | 2524 | C. F. Powell, L.-H. Eng. | do. | do. | 29 53 | |
| | 2525 | E. Maguire, Capt. Eng. | Tools, &c. | do. | 62 80 | |
| | 2526 | E. Maguire, Capt. Eng. | Anchors and stoves | do. | 3 15 | 1,475 28 |
| | 2527 | S. P. Rounds, Public Printer | Old printing-press | Public Printer | 200 00 | |
| | 2528 | S. P. Rounds, Public Printer | Leather scraps | do. | 31 96 | |
| | 2529 | S. P. Rounds, Public Printer | Old clock | do. | 53 25 | 285 21 |
| | 2530 | A. Webster, Chf. Clk. | Waste paper | Treasury Department | 264 84 | |
| | 2531 | T. N. Burrill, Chief. | do. | Engraving and Printing | 91 30 | 356 14 |
| | 2532 | E. F. Burton, Superintendent | Iron, lead, and copper | Mint | 207 45 | |
| | 2533 | J. Crawford, Superintendent | Old iron | do. | 2 49 | 209 94 |
| | 2534 | A. A. Kellogg, Commander | Oil-barrels | Light-House Service | | 113 80 |
| | 2535 | W. H. Robertson, Collector | Manure | Customs | 166 94 | |
| | 2536 | A. A. Gardner, Collector | Furniture | do. | 1 00 | |
| | 2537 | R. Armstrong, Surveyor | do. | do. | 172 60 | |
| | 2538 | J. Bookwalter, Collector | do. | do. | 28 00 | 368 54 |
| | 2539 | M. P. Kennard, Custodian | Old belting | Post office and sub-treasury, Boston. | 1 62 | |
| | 2540 | C. E. Parker, Superintendent | Copper, brass, and iron | do. | 121 87 | 123 49 |
| | 2541 | C. E. Huggins, Clerk | Hoop-iron | Court-house and post office, Baltimore. | 5 00 | |
| | 2542 | M. J. Dady, Superintendent | Iron pipe, &c. | Court-house and post office, New York. | 130 00 | |
| | 2543 | H. S. Huidekoper, Custodian | Safes | Court-house and post office, Philadelphia. | 50 00 | |
| | 2544 | J. G. Haskell, Superintendent | Old fences, sheds, &c. | Court-house and post office, Topeka. | 40 00 | |
| | 2545 | J. G. Kauffman, Indian Agent | Boiler, engine, &c. | Indian | | 225 00 |
| | | | | | 62 50 | |

Statement of proceeds of Government property, &c.—Continued.

| When covered into Treasury. | No. of warrant. | By whom sold. | Kind of property sold. | Bureau in charge of property. | Amount of each kind of property. | Total amount. |
|-----------------------------|-----------------|---|-----------------------------------|-------------------------------|----------------------------------|---------------|
| 1884. 1st quarter ... | 2546 | F. H. Stickney, Dis. Clk | Old furniture..... | Navy Dept., (civil)..... | \$11 80 | |
| | 2547 | J. R. Eastman, Professor..... | Material, (Transit of Venus)..... | do..... | 42 50 | |
| | | | | | | \$54 30 |
| | 2548 | A. Peterson, P. A. Paymaster..... | Mule and boilers..... | Yards and Docks..... | | 330 00 |
| | 2549 | J. B. Redfield, Paymaster..... | Provisions..... | Provisions and Clothing.. | 288 95 | |
| | 2550 | J. F. Tarbell, Paymaster..... | Stores..... | do..... | 109 41 | |
| | | | | | | 398 36 |
| | 2551 | W. B. Slack, Quartermaster..... | Bedsteads and clothing..... | Marine..... | 22 00 | |
| | 2552 | W. B. Slack, Quartermaster..... | Clothing..... | do..... | 27 12 | |
| | | | | | | 49 12 |
| | | | | | | 70, 402 37 |
| 1884. 2d quarter.... | 936 | J. C. Ayres, Capt. Ord. Dept..... | Ordnance stores..... | Ordnance..... | | \$19 24 |
| | 937 | Geo. McCreery, Post Surg..... | Medicines, &c..... | Medical..... | 5 80 | |
| | 938 | W. C. Shannon, Asst. Surg..... | Bedding, furniture, &c..... | do..... | 52 50 | |
| | 939 | Henry Lippincott, Asst. Surg..... | do..... | do..... | 13 87 | |
| | 940 | Sam'l Q. Robinson, Asst. Surg..... | Medicines..... | do..... | 55 | |
| | 941 | L. A. La Garde, Asst. Surg..... | do..... | do..... | 85 | |
| | | | | | | 73 57 |
| | 942 | A. Barrett, Capt., M. S. K..... | Clothing and equipage..... | Quartermaster's Dept.... | 219 00 | |
| | 943 | C. H. Cabaniss, jr., Lieut. 18th Inf..... | do..... | do..... | 6 00 | |
| | 944 | Geo. S. Hoyt, Lieut. 18th Inf..... | do..... | do..... | 15 14 | |
| | 945 | Jno. Newton, Lieut., A. A. Q. M..... | do..... | do..... | 39 88 | |
| | 946 | Thos. H. Barry, Lieut., A. A. Q. M..... | Cavalry and artillery horses..... | do..... | 151 00 | |
| | 947 | D. H. Boughton, Lieut., A. A. Q. M..... | do..... | do..... | 214 00 | |
| | 948 | W. S. Potter, Capt., A. Q. M..... | do..... | do..... | 197 50 | |
| | 949 | W. H. Miller, Lieut., A. A. Q. M..... | do..... | do..... | 96 00 | |
| | 950 | E. H. Brooke, Lieut., A. A. Q. M..... | do..... | do..... | 326 00 | |
| | 951 | C. L. Humphrey, Capt., A. Q. M..... | do..... | do..... | 6 00 | |
| | 952 | Jno. V. Furey, Maj., Q. M..... | do..... | do..... | 115 90 | |
| | 953 | W. F. Blauvelt, Lieut., A. A. Q. M..... | Quartermaster's stores..... | do..... | 23 00 | |
| | 954 | Geo. K. Hunter, Lieut., A. A. Q. M..... | do..... | do..... | 281 40 | |
| | 955 | L. E. Campbell, Capt., Q. M..... | do..... | do..... | 2, 749 09 | |
| | 956 | G. Barrett, Lieut., A. A. Q. M..... | do..... | do..... | 62 00 | |
| | 957 | D. C. Pearson, Lieut., A. A. Q. M..... | do..... | do..... | 360 35 | |
| | 958 | T. F. Forbes, Lieut., A. A. Q. M..... | do..... | do..... | 20 70 | |
| | 959 | W. W. Robinson, jr., Lieut. 7th Cav..... | do..... | do..... | 551 00 | |
| | 960 | D. H. Brush, Lieut., A. A. Q. M..... | do..... | do..... | 17 35 | |
| | 961 | T. H. Capron, Lieut., A. A. Q. M..... | do..... | do..... | 20 00 | |
| | 962 | E. E. Hardin, Lieut., A. A. Q. M..... | do..... | do..... | 90 05 | |
| | 963 | F. W. Foster, Lieut., A. A. Q. M..... | do..... | do..... | 785 80 | |
| | 964 | Geo. T. T. Patterson, Lieut., A. A. Q. M..... | do..... | do..... | 35 85 | |
| | 965 | F. Michler, Lieut., A. A. Q. M..... | do..... | do..... | 640 55 | |
| | 966 | C. A. Booth, Capt., A. Q. M..... | do..... | do..... | 13 75 | |
| | 967 | L. A. Chamberlaine, Lieut., A. A. Q. M..... | do..... | do..... | 74 15 | |
| | 968 | W. H. Miller, Lieut., A. A. Q. M..... | do..... | do..... | 10 70 | |
| | 969 | W. H. Miller, Lieut., A. A. Q. M..... | do..... | do..... | 226 15 | |
| | 970 | S. C. Vedder, Lieut., A. A. Q. M..... | do..... | do..... | 437 25 | |
| | 971 | M. M. Maxon, Lieut., A. A. Q. M..... | do..... | do..... | 308 00 | |
| | 972 | Jno. Carland, Lieut., A. A. Q. M..... | do..... | do..... | 21 90 | |
| | 973 | H. C. Hodges, Lieut.-Col., D. Q. M. G..... | do..... | do..... | 7 80 | |
| | 974 | J. G. Galbraith, Lieut., A. A. Q. M..... | do..... | do..... | 34 50 | |
| | | | | | | 8, 157 76 |
| | 975 | G. C. Doane, Lieut., R. O..... | Recruiting property..... | Adj't-General's Office..... | 50 | |
| | 976 | G. L. Gillespie, Maj. Eng..... | Iron, wreck str. "Nankin"..... | Engineers, (R. and H.).. | 2, 792 00 | |
| | 977 | E. M. Lawton, D. C., War Dept..... | Records War of Rebellion..... | War Department, (R. R.).. | 300 00 | |
| | | | | | | 3, 092 50 |
| | 978 | S. P. Rounds, Public Printer..... | Old iron and brass..... | Public Printer..... | 181 35 | |
| | 979 | S. P. Rounds, Public Printer..... | Old copper, zinc, &c..... | do..... | 19 04 | |
| | 980 | S. P. Rounds, Public Printer..... | Waste gold-leaf..... | do..... | 873 73 | |
| | 981 | S. P. Rounds, Public Printer..... | Old ruling-machine..... | do..... | 200 00 | |
| | 982 | S. P. Rounds, Public Printer..... | Leather scraps and old brass..... | do..... | 287 33 | |
| | 983 | S. P. Rounds, Public Printer..... | Old printing-press..... | do..... | 225 00 | |
| | | | | | | 1, 786 45 |
| | 984 | R. C. Morgan, late Dis. Clk..... | Laws..... | State Department..... | 310 00 | |
| | 985 | F. J. Kieckhoefer, late Dis. Clk..... | do..... | do..... | 212 83 | |
| | | | | | | 522 83 |
| | 986 | M. E. Bell, Sup'g Architect..... | Marble slab..... | Treasury building..... | 2 00 | |
| | 987 | T. N. Burrill, Chief..... | Waste paper..... | Engraving and Printing.. | 112 66 | |
| | 988 | H. W. Sawtelle, Surg., M.-H. S..... | Coal..... | Marine-Hospital Service.. | 10 00 | |
| | 989 | A. L. Snowden, Superintendent..... | Old barrels and scale..... | Mint..... | 3 20 | |
| | 990 | T. F. Johnson, Col. Cus..... | Steam-launch "Gipsy"..... | Marine-Hospital Service.. | 793 25 | |
| | 991 | S. Hannaford, Superintendent..... | Old granite chips..... | Custom-house, Cincinnati. | 3 00 | |
| | 992 | J. K. Faulkner, Surv. Cus..... | Old copper roof..... | Custom-house, Louisville. | 1, 225 00 | |
| | 993 | Edward Richards, Custodian..... | Old curbing and refuse stone... | Custom-house, St. Paul... | 55 00 | |
| | 994 | Walter Dickson, Superintendent..... | Old derrick, &c..... | Custom-house, Albany.... | 5 64 | |
| | | | | | | 2, 209 75 |

Statement of proceeds of Government property, &c.—Continued.

| When covered into Treasury. | No. of warrant. | By whom sold. | Kind of property sold. | Bureau in charge of property. | Amount of each kind of property. | Total amount. |
|-----------------------------|-----------------|--|------------------------------------|---|----------------------------------|---------------|
| 1884. 2d quarter.... | 995 | L. T. Schofield, Superintendent..... | Old iron and fence..... | Custom-house, Cleveland. | \$289 75 | |
| | 996 | L. T. Schofield, Superintendent..... | Scrap-iron..... |do..... | 204 45 | \$494 20 |
| | 997 | H. S. Huidekofer, Custodian..... | Lock-boxes and old furniture.. | Post office, Philadelphia. | | 336 80 |
| | 998 | Geo. W. Evans, Dis. Clk..... | Waste paper..... | Interior Department..... | 191 99 | |
| | 999 | J. D. McChesney, Chf. Dis. Clk..... | Publications..... | Geological Survey..... | 196 44 | |
| | 1000 | John Young, Indian Agent..... | Agricultural implements..... | Indian..... | 35 00 | 423 43 |
| | 1001 | H. L. Snyder, Chf. Eng., U. S. N..... | Old grate-bars, elevator-rope, &c. | State, War, and Navy Department building. | | 60 70 |
| | 1002 | Edwin Smith, Chf. Obs'r, (Transit of Venus.) | Material, (Transit of Venus).... | Navigation..... | | 119 96 |
| | 1003 | L. A. Frailey, Paym'r, U. S. N..... | Provisions..... | Provisions and Clothing.. | 844 97 | |
| | 1004 | L. A. Frailey, Paym'r, U. S. N..... | Empty barrels..... |do..... | 132 60 | 977 57 |
| | 1005 | L. A. Frailey, Paym'r, U. S. N..... | Old material..... | Yards and Docks..... | 244 77 | |
| | | Do..... |do..... | Steam-Engineering..... | 1,858 85 | |
| | | Do..... |do..... | Construction and Repair. | 1,043 92 | |
| | | Do..... |do..... | Equip't and Recruiting.. | 4,386 61 | 7,534 15 |
| | 1006 | J. MacMahon, Paym'r, U. S. N..... | Old material..... | Equip't and Recruiting.. | 1,200 64 | |
| | | Do..... |do..... | Navigation..... | 107 16 | |
| | | Do..... |do..... | Construction and Repair. | 365 00 | |
| | | Do..... |do..... | Steam-Machinery..... | 542 61 | |
| | | Do..... |do..... | Medicine and Surgery... | 4 09 | 2,219 50 |
| | 1007 | J. H. Stevenson, Pay-Inspr., U. S. N..... | Property, navy-yard, Norfolk... | Steam-Engineering..... | 15,622 20 | |
| | | Do..... |do..... | Equip't and Recruiting... | 24,377 80 | 40,000 00 |
| | 1008 | J. H. Stevenson, Pay-Inspr., U. S. N..... | Property, navy-yard, Norfolk... | Steam-Engineering..... | 7,651 43 | |
| | | Do..... |do..... | Construction and Repair. | 983 71 | |
| | | Do..... |do..... | Navigation..... | 1,364 86 | 10,000 00 |
| | 1009 | J. H. Stevenson, Pay-Inspr., U. S. N..... | Property, navy-yard, Norfolk... | Navigation..... | 8,241 41 | |
| | | Do..... |do..... | Medicine and Surgery... | 98 46 | |
| | | Do..... |do..... | Yards and Docks..... | 1,660 13 | 10,000 00 |
| | 1010 | W. B. Slack, Q. M., M. C..... | Fire-hose..... | Marine..... | 2 25 | |
| | 1011 | W. B. Slack, Q. M., M. C..... | Mattresses..... |do..... | 36 60 | |
| | 1012 | W. B. Slack, Q. M., M. C..... | Blankets..... |do..... | 40 05 | 78 90 |
| | 1814 | J. C. Ayres, Capt., Ord. Dept..... | Ordnance stores..... | Ordnance..... | | 7 50 |
| | 1815 | G. McCreery, Asst. Surg..... | Medicines..... | Medical..... | 1 45 | |
| | 1816 | C. C. Barrows, Asst. Surg..... |do..... |do..... | 1 57 | |
| | 1817 | P. J. A. Cleary, Surgeon..... | Furniture, &c..... |do..... | 2 00 | |
| | 1818 | M. C. Wyeth, Asst. Surg..... |do..... |do..... | 2 85 | |
| | 1819 | C. E. Price, Asst. Surg..... | Bedding, &c..... |do..... | 44 65 | |
| | 1820 | W. Reed, Asst. Surg..... | Bedding, furniture, &c..... |do..... | 95 | |
| | 1821 | H. McEldery, Asst. Surg..... | Furniture, &c..... |do..... | 104 70 | |
| | 1822 | J. H. Bill, Surgeon..... | Furniture..... |do..... | 50 | |
| | 1823 | J. J. Cochran, Asst. Surg..... | Medicines..... |do..... | 50 | |
| | 1824 | R. J. Gibson, Asst. Surg..... |do..... |do..... | 60 | |
| | 1825 | W. Whitney, A. A. Surg..... | Medicines, &c..... |do..... | 1 30 | |
| | 1826 | R. J. Gibson, Asst. Surg..... |do..... |do..... | 1 70 | |
| | 1827 | E. K. Merriam, A. A. Surg..... |do..... |do..... | 35 | |
| | 1828 | W. O. Owen, jr., Lieut., Asst. Surg..... | Instruments, &c..... |do..... | 5 25 | |
| | 1829 | W. R. Hall, Capt., Asst. Surg..... | Bedding, &c..... |do..... | 29 50 | |
| | 1830 | F. Meacham, Maj., Surg..... |do..... |do..... | 2 90 | |
| | 1831 | N. Strong, Asst. Surg..... |do..... |do..... | 1 50 | 202 27 |
| | 1832 | A. Barrett, Capt., M. S. K..... | Clothing and equipage..... | Quartermaster's Dept.... | 13 00 | |
| | 1833 | C. H. Cabaniss, jr., Lieut., A. A. Q. M..... |do..... |do..... | 3 60 | |
| | 1834 | C. A. H. McCauley, Capt., A. Q. M..... |do..... |do..... | 10 78 | |
| | 1835 | W. H. Miller, Lieut., A. A. Q. M..... |do..... |do..... | 1 75 | |
| | 1836 | W. H. Gill, Capt., M. S. K..... |do..... |do..... | 19 50 | |
| | 1837 | F. Thorp, 1st Lieut. 5th Art..... |do..... |do..... | 1 00 | |
| | 1838 | G. H. Sands, Lieut., A. A. Q. M..... | Cavalry and artillery horses.... |do..... | 146 70 | |
| | 1839 | J. F. Simpson, Lieut., A. A. Q. M..... |do..... |do..... | 166 00 | |
| | 1840 | H. B. Osgood, Lieut. A. A. Q. M..... |do..... |do..... | 209 00 | |
| | 1841 | J. F. Huston, Lieut. 20th Cav..... |do..... |do..... | 708 00 | |
| | 1842 | W. H. Miller, Lieut., A. A. Q. M..... |do..... |do..... | 120 50 | |
| | 1843 | C. Bird, Capt., A. Q. M..... |do..... |do..... | 64 00 | |
| | 1844 | M. M. Maxon, Lieut., A. A. Q. M..... |do..... |do..... | 101 00 | |
| | 1845 | A. H. M. Taylor, Lieut., A. A. Q. M..... | Quartermaster's stores..... |do..... | 37 50 | |
| | 1846 | H. O. S. Heistand, Lieut., A. A. Q. M..... |do..... |do..... | 12 55 | |
| | 1847 | D. C. Pearson, Lieut., A. A. Q. M..... |do..... |do..... | 22 25 | |
| | 1848 | D. H. Clark, Lieut., A. A. Q. M..... |do..... |do..... | 84 00 | |
| | 1849 | T. H. Capron, Lieut., A. A. Q. M..... |do..... |do..... | 2 85 | |
| | 1850 | J. McA. Webster, Lieut., A. A. Q. M..... |do..... |do..... | 35 00 | |
| | 1851 | A. L. Myer, Lieut., A. A. Q. M..... |do..... |do..... | 18 25 | |

Statement of proceeds of Government property, &c.—Continued.

| When covered into Treasury. | No. of warrant. | By whom sold. | Kind of property sold. | Bureau in charge of property. | Amount of each kind of property. | Total amount. |
|-----------------------------|-----------------|---|--|---|----------------------------------|---------------|
| 1884. 2d quarter.... | 1852 | M. C. Wessells, Lieut., A. A. Q. M..... | Quartermaster's stores..... | Quartermaster's Dept. | \$526 50 | |
| | 1853 | F. H. Mills, Lieut. 24th Inf..... | do..... | do..... | 265 00 | |
| | 1854 | J. F. Guilfoyle, Lieut. 9th Cav..... | do..... | do..... | 837 50 | |
| | 1855 | J. H. Waters, Lieut., A. A. Q. M..... | do..... | do..... | 1,091 00 | |
| | 1856 | P. Hasson, Lieut., A. A. Q. M..... | do..... | do..... | 636 55 | |
| | 1857 | A. H. Budlong, Lieut., A. A. Q. M..... | do..... | do..... | 78 65 | |
| | 1858 | J. F. Huston, Lieut., A. A. Q. M..... | do..... | do..... | 33 10 | |
| | 1859 | L. H. Strother, Lieut. 1st Inf..... | do..... | do..... | 99 00 | |
| | 1860 | D. C. Pearson, Lieut., A. A. Q. M..... | do..... | do..... | 44 10 | |
| | 1861 | E. S. Chapin, Lieut. 15th Inf..... | do..... | do..... | 120 20 | |
| | 1862 | F. H. Hathaway, Capt., A. Q. M..... | do..... | do..... | 37 00 | |
| | 1863 | A. J. Russell, 1st Lieut. 7th Cav., A. A. Q. M..... | do..... | do..... | 41 16 | |
| | 1864 | G. A. Cornish, 1st Lieut. 7th Cav., A. A. Q. M..... | do..... | do..... | 52 45 | |
| | 1865 | G. S. Hoyt, Lieut. 18th Inf..... | do..... | do..... | 126 23 | |
| | 1866 | T. B. Jones, Lieut., A. A. Q. M..... | do..... | do..... | 50 20 | |
| | 1867 | C. W. Foster, Maj., Q. M..... | do..... | do..... | 28 45 | |
| | 1868 | C. H. Tompkins, Col., A. Q. M. G..... | do..... | do..... | 59 80 | |
| | 1869 | A. E. Miltimore, Capt., A. Q. M..... | do..... | do..... | 50 | |
| | 1870 | G. H. Sands, Lieut., A. A. Q. M..... | do..... | do..... | 40 90 | |
| | 1871 | C. W. Williams, Capt., A. Q. M..... | do..... | do..... | 133 00 | |
| | 1872 | H. DeH. Waite, Lieut., A. A. Q. M..... | do..... | do..... | 606 25 | |
| | 1873 | H. E. Robinson, Lieut., A. A. Q. M..... | do..... | do..... | 45 75 | |
| | 1874 | C. A. H. McCauley, Capt., A. Q. M..... | do..... | do..... | 45 11 | |
| | 1875 | A. M. Patch, 1st Lieut. 4th Cav..... | do..... | do..... | 374 75 | |
| | 1876 | C. D. Cowles, 1st Lieut. 23d Inf..... | do..... | do..... | 40 55 | |
| | 1877 | D. F. Stiles, 1st Lieut. 10th Inf..... | do..... | do..... | 3 75 | |
| | 1878 | R. T. Earle, Lieut., A. A. Q. M..... | do..... | do..... | 24 05 | |
| | 1879 | C. R. Barnett, Capt., A. Q. M..... | do..... | do..... | 10 95 | |
| | 1880 | E. B. Bolton, 2d Lieut. 23d Inf..... | do..... | do..... | 69 35 | |
| | 1881 | J. Regan, Lieut. 9th Inf..... | do..... | do..... | 23 50 | |
| | 1882 | J. H. Lord, Capt., A. Q. M..... | do..... | do..... | 451 15 | |
| | 1883 | S. M. Mills, Capt. 5th Art..... | Signal-Service property..... | Signal Service..... | 76 95 | \$7,773 68 |
| | 1884 | M. P. Mans, Lieut., A. S. O..... | do..... | do..... | 24 00 | |
| | 1885 | R. Williams, Col., A. A. G..... | Office-furniture..... | Contg. Ex. A. G. O..... | 75 | 101 70 |
| | 1886 | G. J. Lydecker, Maj., E. C..... | Buildings on land condemned for reservoir..... | District of Columbia..... | | 627 75 |
| | 1887 | S. P. Rounds, Public Printer..... | Old ruling-machine..... | Public Printer..... | 70 00 | |
| | 1888 | S. P. Rounds, Public Printer..... | Old cutting and ruling machine..... | do..... | 150 00 | 220 00 |
| | 1889 | T. F. Swayze, Chf. Clk..... | Waste paper..... | Treasury Department..... | 196 73 | |
| | 1890 | T. N. Burrill, Chief..... | do..... | Engraving and Printing..... | 78 77 | |
| | 1891 | J. E. Hilgard, Superintendent..... | Charts and publications..... | Coast Survey..... | 1,101 13 | |
| | 1892 | G. E. Bowden, Collector..... | Iron from hospital-steamer..... | Marine-Hospital Service..... | 9 50 | 1,386 13 |
| | 1893 | E. H. Webster, Collector..... | Manure..... | Customs..... | 50 00 | |
| | 1894 | W. H. Robertson, Collector..... | do..... | do..... | 433 21 | |
| | 1895 | N. B. Nutt, Collector..... | Furniture..... | do..... | 31 02 | |
| | 1896 | A. W. Hall, Collector..... | Old boilers..... | do..... | 109 73 | 623 96 |
| | 1897 | Levi T. Schofield, Superintendent..... | Drawing boards, tables, &c..... | Court-house, &c., Cleveland, Ohio..... | 12 00 | |
| | 1898 | J. G. Haskell, Superintendent..... | Window-screens..... | Court-house, &c., Topeka, Kans..... | 5 00 | |
| | 1899 | H. S. Huidekoper, Custodian..... | Furniture..... | Court-house, &c., Philadelphia, Pa..... | 62 01 | 79 01 |
| | 1900 | G. W. Evans, Dis. Clk..... | Waste paper..... | Interior Department..... | 195 84 | |
| | 1901 | C. H. Gould, R. P. M..... | Stove..... | Land Office..... | 4 00 | 199 84 |
| | 1902 | G. B. Loring, Com'r Agr..... | Old casings of iron pipe..... | Department Agriculture..... | 1,576 33 | |
| | 1903 | G. B. Loring, Com'r Agr..... | Farm implem'ts, &c..... | do..... | 125 44 | 1,701 77 |
| | 1904 | J. B. Redfield, Paymaster, U. S. N..... | Material..... | Equip't and Recruiting..... | 3,811 92 | |
| | | Do..... | do..... | Construction and Repair..... | 180 00 | |
| | | Do..... | do..... | Navigation..... | 220 50 | 4,212 42 |
| | 1905 | J. F. Tarbell, P. M., U. S. N..... | Old material..... | Yards and Docks..... | 5,068 75 | |
| | | Do..... | do..... | Equip't and Recruiting..... | 23,582 15 | |
| | | Do..... | do..... | Navigation..... | 690 98 | |
| | | Do..... | do..... | Construction and Repair..... | 2,379 40 | |
| | | Do..... | do..... | Steam-Engineering..... | 6,288 27 | |
| | | Do..... | do..... | Provisions and Clothing..... | 298 72 | |
| | | Do..... | do..... | Medicine and Surgery..... | 12 00 | 38,320 27 |
| | 1906 | H. T. Skelding, P. M., U. S. N..... | Old material..... | Yards and Docks..... | 49 56 | |
| | | Do..... | do..... | Equip't and Recruiting..... | 1,050 83 | |

Statement of proceeds of Government property, &c.—Continued.

| When covered into Treasury. | No. of warrant. | By whom sold. | Kind of property sold. | Bureau in charge of property. | Amount of each kind of property. | Total amount. |
|-----------------------------|-----------------|---|---|--|----------------------------------|---------------|
| 1884. 2d quarter.... | 1906 | H. T. Skelding, P. M., U. S. N..... Do..... Do..... | Old material..... do..... do..... | Navigation..... Construction and Repair..... Medicine and Surgery .. | \$116 23 1,164 05 25 | \$2,380 92 |
| | 1907 | C. H. Eldridge, P. D., U. S. N..... | Old material..... | Steam-Engineering..... | 2,255 46 | |
| | 1908 | S. Rand, jr., P. A. P. M..... | Boiler, shafts, &c..... | do..... | 26 75 | 2,282 21 |
| | 1909 | S. Rand, jr., P. A. P. M..... | Manila hawsers, &c..... | Yards and Docks..... | | 1,808 39 |
| | 1910 | W. B. Slack, Q. M., M. C..... | Furniture..... | Marine..... | 4 60 | |
| | 1911 | W. B. Slack, Q. M., M. C..... | Clothing..... | do..... | 3 70 | |
| | 1912 | W. B. Slack, Q. M., M. C..... | do..... | do..... | 24 95 | |
| | 1913 | W. B. Slack, Q. M., M. C..... | do..... | do..... | 11 40 | |
| | 2506 | J. C. Butler, Capt., O. C..... | Ordinance stores..... | Ordinance..... | 2 72 | 44 65 |
| | 2507 | J. C. Ayres, Capt., O. C..... | do..... | do..... | 5 10 | |
| | 2508 | F. Baker, 1st Lieut., Ord. Dept..... | do..... | do..... | 30 00 | |
| | 2509 | V. McNally, Capt., O. S. K..... | do..... | do..... | 64 36 | |
| | 2510 | J. C. G. Happersett, Maj., Surg..... | Furniture..... | Medical..... | 2 20 | 102 18 |
| | 2511 | C. H. Alden, Maj., Surg..... | Bedding, &c..... | do..... | 6 08 | |
| | 2512 | A. A. Woodhull, Maj., Surg..... | Medicines..... | do..... | 35 | |
| | 2513 | T. A. Cunningham, Asst. Surg..... | Bedding, &c..... | do..... | 1 10 | |
| | 2514 | H. E. Brown, Surgeon..... | Miscellaneous articles..... | do..... | 60 | |
| | 2515 | John Brooke, Surgeon..... | do..... | do..... | 45 | |
| | 2516 | J. L. Ord, A. A. Surg..... | Bedding, &c..... | do..... | 8 33 | |
| | 2517 | A. F. Steigers, A. Surg..... | Miscellaneous articles..... | do..... | 2 00 | |
| | 2518 | E. C. Carter, A. Surg..... | Bedding, &c..... | do..... | 8 55 | |
| | 2519 | J. C. Worthington, A. Surg..... | Miscellaneous articles..... | do..... | 50 | |
| | 2520 | C. Ewen, A. Surg..... | Bedding, &c..... | do..... | 4 30 | |
| | 2521 | S. M. Horton, A. Surg..... | do..... | do..... | 30 85 | |
| | 2522 | G. E. Bushnell, A. Surg..... | Medicines..... | do..... | 15 | |
| | 2523 | H. S. Kilbourne, A. Surg..... | Medicines, &c..... | do..... | 90 | |
| | 2524 | H. P. Birmingham, A. Surg..... | Medicines..... | do..... | 30 | 84 36 |
| | 2525 | Edward Everts, Lieut., A. Surg..... | Bedding, &c..... | do..... | 16 55 | |
| | 2526 | C. K. Merriam, A. A. Surg..... | Medicines..... | do..... | 1 15 | |
| | 2527 | A. Barrett, Capt., M. S. K..... | Clothing and equipage..... | Quartermaster's Dept.... | 84 00 | |
| | 2528 | R. N. Batchelder, Dep. Q. M. Gen..... | do..... | do..... | 60 00 | |
| | 2529 | R. D. Potts, Lieut., A. A. Q. M..... | do..... | do..... | 45 35 | |
| | 2530 | W. H. Gill, Capt., M. S. K..... | do..... | do..... | 413 00 | |
| | 2531 | W. H. Gill, Capt., M. S. K..... | do..... | do..... | 124 00 | |
| | 2532 | H. W. Hovey, Lieut., A. A. Q. M..... | do..... | do..... | 20 80 | |
| | 2533 | J. W. Summerhayes, Lieut., A. A. Q. M..... | do..... | do..... | 11 30 | |
| | 2534 | Robert Hanna, Lieut., A. A. Q. M..... | do..... | do..... | 5 10 | |
| | 2535 | T. B. Dugan, Lieut., A. A. Q. M..... | Cavalry and artillery horses..... | do..... | 205 00 | |
| | 2536 | E. A. Root, Lieut., A. A. Q. M..... | do..... | do..... | 239 44 | |
| | 2537 | H. E. Robinson, Lieut., A. A. Q. M..... | do..... | do..... | 283 00 | |
| | 2538 | J. W. Summerhayes, Lieut., A. A. Q. M..... | do..... | do..... | 68 00 | 112 70 |
| | 2539 | C. F. Humphrey, Capt., A. Q. M..... | do..... | do..... | 85 00 | |
| | 2540 | C. F. Humphrey, Capt., A. Q. M..... | do..... | do..... | 70 00 | |
| | 2541 | D. N. Floyd, Capt., A. Q. M..... | do..... | do..... | 131 00 | |
| | 2542 | C. F. Humphrey, Capt., A. Q. M..... | Quartermaster's stores..... | do..... | 34 00 | |
| | 2543 | C. F. Humphrey, Capt., A. Q. M..... | do..... | do..... | 10 50 | |
| | 2544 | John Stafford, Lieut., A. A. Q. M..... | do..... | do..... | 112 70 | |
| | 2545 | J. F. Simpson, Lieut., A. A. Q. M..... | do..... | do..... | 75 25 | |
| | 2546 | J. G. Galbraith, Lieut., A. A. Q. M..... | do..... | do..... | 404 45 | |
| | 2547 | G. H. Weeks, Maj., Q. M..... | do..... | do..... | 277 80 | |
| | 2548 | G. H. Weeks, Maj., Q. M..... | do..... | do..... | 44 25 | |
| | 2549 | C. F. Humphrey, Capt., A. Q. M..... | do..... | do..... | 145 75 | |
| | 2550 | Geo. A. Thurston, Lieut., A. A. Q. M..... | do..... | do..... | 3 25 | |
| | 2551 | J. W. Scully, Maj., Q. M..... | do..... | do..... | 19 25 | 2,472 51 |
| | 2552 | H. M. Hodges, Lieut. Col., Dep. Q. M. Gen..... | do..... | do..... | 21 00 | |
| | 2553 | W. H. Gill, Capt., M. S. K..... | do..... | do..... | 4 30 | |
| | 2554 | G. C. Smith, Capt., A. Q. M..... | do..... | do..... | 875 50 | |
| | 2555 | R. N. Batchelder, Dep. Q. M. Gen..... | do..... | do..... | 104 50 | |
| | 2556 | J. H. Waters, Lieut., A. A. Q. M..... | do..... | do..... | 610 45 | |
| | 2557 | H. D. Reed, Lieut., A. A. Q. M..... | do..... | do..... | 48 80 | |
| | 2558 | G. K. McGunneagle, Lieut., A. A. Q. M..... | do..... | do..... | 65 75 | |
| | 2559 | F. W. Roe, 2d Lieut. 3d Inf..... | do..... | do..... | 1,134 30 | |
| | 2560 | W. P. Hall, Lieut., A. A. Q. M..... | do..... | do..... | 135 45 | |
| | 2561 | W. P. Hall, Lieut., A. A. Q. M..... | do..... | do..... | 87 75 | |
| | 2562 | John V. Furey, Capt., A. Q. M..... | do..... | do..... | 145 86 | |
| | 2563 | W. S. Patten, Capt., A. Q. M..... | do..... | do..... | 1,754 86 | |
| | 2564 | Jno. Simpson, Capt., A. Q. M..... | do..... | do..... | 1,273 50 | |
| | 2565 | S. C. Vedder, Lieut., A. A. Q. M..... | do..... | do..... | 1 75 | 11,708 47 |
| | 2566 | Edward Davis, Lieut., A. A. Q. M..... | do..... | do..... | | |

Statement of proceeds of Government property, &c.—Continued.

| When covered into Treasury. | No. of warrant. | By whom sold. | Kind of property sold. | Bureau in charge of property. | Amount of each kind of property. | Total amount. |
|-----------------------------|-----------------|--|---------------------------|--|----------------------------------|---------------|
| 1884. 2d quarter... | 2567 | C. W. Miner, Capt., R. O..... | Recruiting property | Adj't-General's Office.... | \$10 00 | |
| | 2568 | O. M. Poe, Lieut. Col. Eng..... | Charts | Engineers, (surveys)..... | 216 00 | |
| | 2569 | A. N. Damrell, Maj. Eng. Corps..... | Wrecks | Removing sunken vessels, (rivers.) | 86 61 | |
| | | | | | | \$312 61 |
| | 2570 | W. E. Merrill, Lieut. Col. Eng..... | Diving-bell, &c..... | Engineers, (rivers)..... | 18 10 | |
| | 2571 | Q. A. Gillmore, Lieut. Col. Eng..... | Engineer property..... |do..... | 135 30 | 153 40 |
| | 2572 | J. G. Wintersmith, Doorkeeper..... | Waste paper..... | House Representatives... | 277 65 | |
| | 2573 | A. R. Spofford, Librarian | Waste paper, &c..... | Library Congress..... | 69 38 | |
| | | | | | | 347 03 |
| | 2574 | S. P. Rounds, Public Printer..... | Leather scraps, &c..... | Public Printer..... | 694 10 | |
| | 2575 | S. P. Rounds, Public Printer..... |do..... |do..... | 22 79 | |
| | 2576 | S. P. Rounds, Public Printer..... | Printing-press |do..... | 650 00 | 1,366 89 |
| | 2577 | T. N. Burrill, Chief..... | Waste paper..... | Engraving and Printing.. | | 80 51 |
| | 2578 | A. G. Edwards, Asst. Treas | Furniture..... | Independent Treasury... | 34 40 | |
| | 2579 | T. C. Acton, Asst. Treas | Waste paper..... |do..... | 10 18 | |
| | 2580 | M. P. Kennard, Asst. Treas |do..... |do..... | 6 07 | |
| | | | | | | 50 65 |
| | 2581 | W. O. Saville, Local Insp., Baltimore, Md. | Furniture..... | Steamboat-Insp. Service. | 3 00 | |
| | 2582 | Frank Burnett, Inspector..... |do..... |do..... | 35 62 | |
| | | | | | | 38 62 |
| | 2583 | A. L. Snowden, Superintendent..... | Wood-ashes, &c..... | Mint..... | 12 10 | |
| | 2584 | James Crawford, Superintendent..... | Iron kettles..... |do..... | 11 76 | |
| | | | | | | 23 86 |
| | 2585 | A. G. Kellogg, L. H. Insp..... | Oil-barrels..... | Light-House Service..... | | 41 40 |
| | 2586 | A. H. Beach, Surveyor..... | Furniture..... | Customs..... | 23 62 | |
| | 2587 | J. C. Jewell, Surveyor..... |do..... |do..... | 49 25 | |
| | | | | | | 72 87 |
| | 2588 | A. F. Howard, Collector..... | Copper, iron, &c..... | Custom-house, Ports-mouth, N. H. | 597 40 | |
| | 2589 | C. E. Parker, Superintendent..... | Old iron, &c..... | Postoffice and sub-treasury, Boston, Mass. | 53 43 | |
| | 2590 | M. J. Dady, Superintendent, &c..... | Granite blocks..... | Custom-house, &c., New York, N. Y. | 41 00 | 691 83 |
| | 2591 | John G. Nicolay, Marshal Sup. Ct..... | Furniture | Justice Sup. Ct. U. S.... | 65 00 | |
| | 2592 | J. E. Crocker, Warden..... | Horse..... | Justice, (jail) | 35 00 | |
| | | | | | | 100 00 |
| | 2593 | Geo. W. Evans, Dis. Clk | Old Brass | Interior, (U. S. Capitol).. | | 11 34 |
| | 2594 | Geo. W. Evans, Dis. Clk | Photo-apparatus, &c..... | Census..... | 101 90 | |
| | 2595 | Geo. W. Evans, Dis. Clk | Office-furniture |do..... | 320 70 | |
| | | | | | | 422 60 |
| | 2596 | John W. Jordan, P. A. Paymaster | Bread..... | Provisions and Clothing.. | 129 55 | |
| | 2597 | W. Goldsborough, P. M., U. S. N..... | Provisions..... |do..... | 25 60 | |
| | | | | | | 155 15 |
| | 2598 | W. B. Slack, Q. M., M. C..... | Clothing | Marine..... | 2 43 | |
| | 2599 | W. B. Slack, Q. M., M. C..... |do..... |do..... | 18 81 | |
| | | | | | | 21 24 |
| | | | | | | 165,864 79 |
| | | Total..... | | | | 546,634 74 |

Statement of proceeds of Government property, &c.—Continued.

RECAPITULATION FOR FISCAL YEAR ENDED JUNE 30, 1884.

| TREASURY. | | | WAR—Continued. | | |
|--|-------------|--------------|--|--------------|---------------|
| Treasury Department..... | \$2, 376 30 | | Engineers, (rivers and harbors)..... | \$10, 029 39 | |
| Treasury Building | 628 56 | | Engineers, (surveys)..... | 323 10 | |
| Government Paper Mill..... | 25 00 | | Engineers, (forts) | 134 75 | |
| Engraving and Printing..... | 1, 717 31 | | War Department, (civil)..... | 593 39 | |
| Mint..... | 2, 159 34 | | Commissary, (civil) | 10 71 | |
| Coast Survey | 4, 317 07 | | Military prison | 3 00 | |
| Independent Treasury..... | 88 26 | | Paymaster-General..... | 261 98 | |
| Light-House Service..... | 10, 554 37 | | War Department, (Rebellion Records)..... | 550 00 | |
| Marine-Hospital Service..... | 934 48 | | War-Department Building | 500 00 | |
| Steamboat-Inspection Service..... | 97 85 | | State, War, and Navy Department Build'g. | 60 70 | |
| Dakota Territory..... | 12 00 | | | | \$356, 429 10 |
| Internal Revenue..... | 825 49 | | | | |
| Customs..... | 3, 681 00 | | NAVY. | | |
| Custom-house, Albany..... | 178 35 | | Equipment and Recruiting..... | 35, 940 15 | |
| Custom-house, Buffalo..... | 25 00 | | Construction and Repair..... | 8, 163 89 | |
| Custom-house, Cincinnati..... | 1, 677 10 | | Yards and Docks..... | 9, 888 91 | |
| Custom-house, Charleston, S. C..... | 12 50 | | Provisions and Clothing | 5, 732 74 | |
| Custom-house, Cleveland..... | 506 20 | | Medicine and Surgery..... | 315 10 | |
| Custom-house, Louisville..... | 1, 225 00 | | Navigation..... | 11, 452 35 | |
| Custom-house, Memphis..... | 63 20 | | Ordnance..... | 290 33 | |
| Custom-house, Portland, Me..... | 101 72 | | Steam-Engineering..... | 59, 007 27 | |
| Custom-house, Portsmouth, N. H..... | 597 40 | | Marine..... | 666 48 | |
| Custom-house, Saint Louis..... | 26 00 | | Navy Department, (st'm-boiler explosion) .. | 57 82 | |
| Court-house and post office, Baltimore..... | 105 00 | | Navy Department, (civil)..... | 222 90 | |
| Court-house and post office, Columbus..... | 141 22 | | Navy Department, (Transit of Venus)..... | 130 42 | |
| Court-house and post office, Detroit..... | 580 00 | | | | 131, 868 36 |
| Court-house and post office, New York..... | 171 00 | | MISCELLANEOUS. | | |
| Court-house and post office, Philadelphia... | 760 81 | | Senate..... | 1, 055 03 | |
| Court-house and post office, Parkersburg... | 20 00 | | House of Representatives..... | 681 85 | |
| Court-house and post office, Peoria, Ill..... | 247 20 | | Library of Congress..... | 94 38 | |
| Court-house and post office, Paducah..... | 75 88 | | Public Printer..... | 11, 144 40 | |
| Court-house and post office, Quincy, Ill..... | 19 70 | | District of Columbia..... | 627 75 | |
| Court-house and post office, Springfield, Ill. | 5 00 | | Department of State..... | 2, 054 57 | |
| Court-house and post office, Topeka..... | 101 00 | | Department of State, (Consular Service)... | 22 58 | |
| Post office, Minneapolis..... | 233 50 | | Department of Agriculture..... | 1, 701 77 | |
| Sub-treasury building, New York..... | 15 00 | | Department of Justice..... | 145 75 | |
| Sub-treasury building, San Francisco..... | 35 75 | | Department of the Interior..... | 2, 039 82 | |
| Post office and sub-treasury, Boston..... | 1, 503 96 | | Department of the Interior, (Lands)..... | 92 30 | |
| Custom-house, Saint Paul..... | 55 00 | \$35, 899 52 | Department of the Interior, (Indians)..... | 1, 725 58 | |
| | | | Department of the Interior, (Census) | 492 72 | |
| WAR. | | | Department of the Interior, (Geological Survey)..... | 547 92 | |
| Quartermaster's Department..... | 318, 875 63 | | Department of the Interior, (U. S. Capitol) .. | 11 34 | |
| Ordnance..... | 1, 810 81 | | | | 22, 437 76 |
| Medical..... | 1, 660 52 | | | | |
| Signal Office..... | 21, 412 65 | | | | |
| Adjutant-General's Office..... | 202 47 | | Total for year..... | | 546, 634 74 |

RECAPITULATION BY DEPARTMENTS.

| TREASURY. | | | NAVY. | | |
|---------------------------|-------------|-------------|---------------------------|-------------|-------------|
| Third quarter, 1883..... | 14, 198 16 | | Third quarter, 1883..... | 4, 756 04 | |
| Fourth quarter, 1883..... | 8, 630 11 | | Fourth quarter, 1883..... | 5, 808 11 | |
| First quarter, 1884..... | 6, 941 66 | | First quarter, 1884..... | 1, 148 88 | |
| Second quarter, 1884..... | 6, 129 59 | 35, 899 52 | Second quarter, 1884..... | 120, 155 33 | 131, 868 36 |
| | | | MISCELLANEOUS. | | |
| WAR. | | | Third quarter, 1883..... | 3, 522 97 | |
| Third quarter, 1883..... | 90, 085 06 | | Fourth quarter, 1883..... | 5, 443 03 | |
| Fourth quarter, 1883..... | 177, 924 10 | | First quarter, 1884..... | 7, 741 83 | |
| First quarter, 1884..... | 56, 570 00 | | Second quarter, 1884..... | 7, 729 93 | |
| Second quarter, 1884..... | 31, 849 94 | 356, 429 10 | | | 22, 437 76 |
| | | | Total..... | | 546, 634 74 |

STATEMENT OF EXPENDITURES FROM THE APPROPRIATION FOR CONTINGENT EXPENSES OF THE
INDEPENDENT TREASURY FOR THE FISCAL YEAR 1884.

| To whom advanced or paid. | Character of expenditure. | Amount. | Total. |
|--|--|-------------|-------------|
| Adams Express Company | Transportation of gold and silver coin, notes, bonds, and other securities of the United States. | \$55,866 00 | |
| | Transportation of other Government property | 17 40 | |
| | | | \$55,883 40 |
| J. D. Merryman | Transportation of public funds | | 130 40 |
| Geo. A. Johnson | do. | | 51 30 |
| A. W. Bash | do. | | 10 75 |
| Benj. Upton, jr. | do. | | 23 20 |
| W. H. Pratt | do. | | 24 55 |
| H. Southworth | do. | | 24 30 |
| J. R. Brierly | do. | | 140 75 |
| C. H. Mallory & Co | do. | | 266 91 |
| A. F. Hitchings | do. | | 10 20 |
| John Mayhew | do. | | 3 30 |
| F. J. Babson | do. | | 3 50 |
| S. M. Sawyer | do. | | 11 00 |
| Baltimore and Ohio Railroad Company | Transportation of public property | | 2 92 |
| Pennsylvania Railroad Company | do. | | 3 60 |
| Central Pacific Railroad Company | do. | | 17 89 |
| Union Pacific Railroad Company | do. | | 38 30 |
| Star Union Line | do. | | 2 83 |
| Chicago, Rock Island, and Pacific Railroad Company | do. | | 3 58 |
| United States mint, Philadelphia | Counting-board for Assistant Treasurer, Philadelphia | | 16 30 |
| Baker, Sloo & Co. | Ten pounds rubber gum | | 14 00 |
| Treasury Department | Stationery for Independent-Treasury offices | | 2,561 39 |
| L. F. Requa | 103,600 coin-bags | | 5,038 50 |
| Mrs. C. E. Lawson | 500 coin-bags | | 67 50 |
| Evelina Diggs | 1,284 coin-bags | | 21 40 |
| H. F. Reh | 1,500 strawboard boxes | | 67 50 |
| Geo. Bruce's Son & Co. | Material for printing interest schedules | | 17 75 |
| New York Clearing-House Association | Proportion of expense due from the United States as a member of | | 390 00 |
| John C. Barkley | Carting two boxes of gold certificates from Jersey City to sub-treasury in New York | | 5 50 |
| G. N. French | Travelling expenses from Washington to New York and return, in charge of Government securities | | 23 70 |
| W. L. Muhleman | do. | | 27 46 |
| Geo. C. Flenner | do. | | 24 05 |
| C. E. Coon | do. | | 30 05 |
| J. W. Whelpley | do. | | 24 85 |
| E. O. Graves | do. | | 59 63 |
| H. C. Lovell | do. | | 25 75 |
| A. R. Quaipe | do. | | 26 75 |
| H. A. Whitney | do. | | 37 45 |
| Geo. H. De Leon | do. | | 24 90 |
| F. W. Lautz | do. | | 28 15 |
| J. C. Poynton | do. | | 29 10 |
| Geo. H. Smith | do. | | 23 50 |
| Jas. H. Bonebrake | do. | | 26 85 |
| W. C. Kennerly | Labor in moving silver from old to new office of Assistant Treasurer, Saint Louis, Mo. | | 23 75 |
| F. W. Tillay | do. | | 15 00 |
| L. F. Woods | do. | | 23 13 |
| Wm. Stoddart | do. | | 1 50 |
| Jas. Williams | do. | | 9 25 |
| D. Harrison | do. | | 9 25 |
| L. M. Berry | do. | | 6 00 |
| Willis Carter | do. | | 2 00 |
| Geo. Brown | do. | | 8 00 |
| Thos. Lynch | do. | | 8 00 |
| Henry Johnson | do. | | 9 50 |
| Henry Robinson | do. | | 9 50 |
| Parker Curtiss | do. | | 9 50 |
| Lewis Berry | do. | | 9 25 |
| M. Funkhouser | do. | | 23 75 |
| A. B. Brown | Labor in moving silver from old to new office of Assistant Treasurer, San Francisco | | 30 00 |
| John Fargue | do. | | 30 00 |
| W. A. Roland | do. | | 27 50 |
| George Eyster, Assistant Treasurer U. S., Philadelphia, Pa. | Post-office-box rent | 7 00 | |
| | Freight | 8 75 | |
| | City Directories | 13 00 | |
| | Rubber stamps | 4 00 | |
| | Packing boxes | 30 00 | |
| | Coin-scale | 10 00 | |
| | Sundries | 16 90 | |
| | | | 89 65 |
| M. P. Kennard, Assistant Treasurer U. S., Boston, Mass. | Post-office-box rent | 20 00 | |
| | City Directories | 26 00 | |
| | Coin-scales | 8 82 | |
| | Freight | 16 49 | |
| | Tags | 9 30 | |

Statement of expenditures from the appropriation for contingent expenses, &c.—Continued.

| To whom advanced or paid. | Character of expenditure, | Amount. | Total. |
|---|---------------------------------------|----------|-----------|
| M. P. Kennard Assistant Treasurer U. S., Boston, Mass.—Continued. | Rubber stamps | \$18 30 | |
| | Washing towels..... | 15 40 | |
| | Coin-kegs..... | 37 00 | |
| | Sundries..... | 22 89 | \$174 20 |
| P. F. Herwig, Assistant Treasurer U. S., New Orleans, La. | Post-office-box rent..... | 9 00 | |
| | Freight..... | 18 50 | |
| | Washing towels..... | 15 75 | |
| | Rubber stamps..... | 10 00 | |
| | Rent of telephone..... | 75 00 | |
| | Labor handling silver..... | 6 00 | |
| | Sundries..... | 39 95 | 174 20 |
| Thomas C. Acton, Assistant Treasurer U. S., New York. | Post-office-box rent..... | 16 00 | |
| | Freight..... | 84 69 | |
| | City Directories..... | 48 00 | |
| | Rubber stamps..... | 17 15 | |
| | Ink for stamps..... | 9 00 | |
| | Repairing ledgers, &c..... | 23 50 | |
| | Care burglar-alarm, &c..... | 26 77 | |
| | Sundries..... | 106 53 | 331 64 |
| J. L. Beveridge, Assistant Treasurer U. S., Chicago, Ill. | Freight..... | 8 88 | |
| | Washing towels..... | 45 20 | |
| | Tags..... | 25 40 | |
| | Sundries..... | 31 82 | 111 30 |
| N. W. Spaulding, Assistant Treasurer U. S., San Francisco, Cal. | Post-office-box rent and postage..... | 16 40 | |
| | Coin-trays, &c..... | 105 00 | |
| | Books, &c..... | 16 50 | |
| | Sundries..... | 39 10 | 177 00 |
| F. M. Darby, Assistant Treasurer U. S., Baltimore, Md. | Post-office-box rent..... | 8 00 | |
| | City Directory..... | 4 00 | |
| | Coin-kegs..... | 8 80 | |
| | Sundries..... | 11 90 | 32 70 |
| L. Markbreit, Assistant Treasurer U. S., Cincinnati, Ohio. | Post-office-box rent..... | 15 00 | |
| | Freight..... | 11 26 | |
| | Coin-kegs, &c..... | 81 45 | |
| | Tags..... | 1 50 | |
| | City Directory..... | 5 00 | |
| | Sundries..... | 11 75 | 125 96 |
| A. G. Edwards, Assistant Treasurer U. S., St. Louis, Mo. | Rent of office and store-room..... | 3,561 67 | |
| | Gas..... | 168 45 | |
| | Ice..... | 13 45 | |
| | Washing windows..... | 63 00 | |
| | Washing towels..... | 30 00 | |
| | Freight..... | 20 40 | |
| | Labor handling silver..... | 114 75 | |
| | Packing-boxes..... | 12 00 | |
| | Rent of telephone..... | 55 00 | |
| | Moving office..... | 9 00 | |
| | Sundries..... | 57 65 | 4,105 37 |
| | Total..... | | 70,841 61 |

RECAPITULATION.

| | | | |
|---|-------------|------------------------------------|-----------|
| Expense of transportation of public moneys, securities, property, &c..... | \$57,070 37 | Washing towels | \$106 35 |
| Labor handling silver..... | 375 63 | Washing windows..... | 63 00 |
| Counting-board..... | 16 30 | Coin-kegs..... | 127 25 |
| Rubber gum..... | 14 00 | Rent of telephone..... | 130 00 |
| Stationery for Independent-Treasury offices..... | 2,561 39 | Ink for stamps..... | 9 00 |
| Coin-bags..... | 5,127 40 | Repairing ledgers, &c..... | 23 50 |
| Strawboard boxes..... | 67 50 | Care burglar-alarm, &c..... | 26 77 |
| Material for printing interest schedules..... | 17 75 | Coin-trays..... | 105 00 |
| Proportion of expenses due from the United States to the New York Clearing-House Association, the Assistant Treasurer being a member thereof..... | 390 00 | Books, &c..... | 16 50 |
| Post-office-box rent and postage..... | 91 40 | Rent of office and store-room..... | 3,561 67 |
| Freight..... | 168 97 | Gas..... | 168 45 |
| City Directories..... | 96 00 | Ice..... | 13 45 |
| Rubber-stamps..... | 49 45 | Moving office..... | 9 00 |
| Packing-boxes..... | 42 00 | Sundries..... | 338 49 |
| Coin-scales..... | 18 82 | Amount expended..... | 70,841 61 |
| Tags..... | 36 20 | Amount unexpended..... | 4,158 39 |
| | | Amount appropriated..... | 75,000 00 |

INDEX.

INDEX

INDEX.

| A. | Page. | Page. |
|---|----------|-------|
| <i>Abandoned Military Reservations—</i> | | |
| Survey, appraisalment, and sale of..... | 213 | |
| <i>Abandoned Property—</i> | | |
| Captured and, return of proceeds..... | 219 | |
| <i>Abingdon, Va.—</i> | | |
| Court-house, post office, &c..... | 143 | |
| <i>Academy—</i> | | |
| Military, buildings and grounds..... | 161, 162 | |
| Military, pay and expenses..... | 97-100 | |
| Naval, pay and expenses..... | 112-114 | |
| <i>Additional Clerks—</i> | | |
| Adjusting accounts of Soldiers' Home..... | 20 | |
| <i>Adjutant-General—</i> | | |
| Salaries, office of..... | 43 | |
| <i>Adjutant-General's Department—</i> | | |
| Contingencies..... | 89 | |
| <i>Adjusting Accounts of Soldiers' Home—</i> | | |
| Salaries, additional clerks..... | 20 | |
| <i>Agencies—</i> | | |
| Indian, buildings at, and repairs..... | 120 | |
| <i>Agents—</i> | | |
| At seal-fisheries in Alaska, salaries and travelling expenses..... | 189 | |
| Indian, pay..... | 119, 120 | |
| Internal revenue, salaries and expenses..... | 42 | |
| Quartermaster's Department, compensation and expenses..... | 45 | |
| Special, Independent Treasury, salaries..... | 32 | |
| <i>Agricultural Department—</i> | | |
| Printing and binding..... | 181 | |
| Salaries and expenses..... | 69-71 | |
| <i>Alaska—</i> | | |
| Children in, education..... | 134 | |
| Construction and repair of buildings in..... | 145 | |
| Contingent expenses, Territory of..... | 35 | |
| Indian schools in, support..... | 134 | |
| Indians in, commission on condition of..... | 134 | |
| Protection of sea-otter hunting-grounds and seal-fisheries in..... | 190 | |
| Salaries, governor, &c..... | 35 | |
| Travelling expenses, officers of..... | 35 | |
| <i>Albuquerque, N. Mex.—</i> | | |
| Indian school, support..... | 134 | |
| <i>Allegheny Arsenal—</i> | | |
| Pittsburgh, Pa..... | 154 | |
| <i>Allowance—</i> | | |
| For clerks at consulates..... | 83 | |
| Or drawback, (internal revenue)..... | 220 | |
| To widows or heirs of diplomatic and consular officers who die abroad..... | 86 | |
| <i>Allowances—</i> | | |
| Debentures or, (customs)..... | 222 | |
| <i>Almanac—</i> | | |
| Nautical, salaries, office of..... | 53 | |
| <i>American Convicts—</i> | | |
| Prisons for..... | 84 | |
| <i>American Seamen—</i> | | |
| Relief and protection of..... | 84 | |
| Rescuing shipwrecked..... | 85 | |
| <i>Andote Keys, Fla.—</i> | | |
| Light-station..... | 147 | |
| <i>Angel Island, Cal.—</i> | | |
| Fog-signal..... | 148 | |
| <i>Annual Expenses—</i> | | |
| Cape Sparte and Tangier lights..... | 80 | |
| <i>Annual Repairs—</i> | | |
| Capitol building..... | 150 | |
| <i>Annual Statutes—</i> | | |
| Editing, &c..... | 15 | |
| <i>Apache Indians—</i> | | |
| Fulfilling treaties with..... | 120, 121 | |
| Support of..... | 121, 129 | |
| <i>Apalachicola, Fla.—</i> | | |
| Range-lights..... | 147 | |
| <i>Apparatus—</i> | | |
| Heating, hoisting, and ventilating, for public buildings..... | 188 | |
| Office Government actuary..... | 189 | |
| <i>Appliances—</i> | | |
| For disabled soldiers..... | 204 | |
| <i>Appraisalment—</i> | | |
| Survey and sale of abandoned military reservations..... | 213 | |
| <i>Aqueduct—</i> | | |
| Washington, D. C..... | 160, 193 | |
| <i>Arapahoe Indians—</i> | | |
| Fulfilling treaties with..... | 121 | |
| Northern, support of..... | 124, 125 | |
| Support of..... | 121, 129 | |
| <i>Architect—</i> | | |
| Capitol, salaries, office of..... | 63 | |
| Supervising, Treasury, salaries, office of..... | 19 | |
| <i>Arickaree Indians—</i> | | |
| Support of..... | 129 | |
| <i>Arizona—</i> | | |
| Hualpai Indians in, support of..... | 130 | |
| Incidental expenses, Indian service in..... | 132 | |
| Indians in, support of..... | 130 | |
| Surveying private-land claims in..... | 212 | |
| Surveyor-general, contingent expenses, office of..... | 206 | |
| Surveyor-general, salaries, office of..... | 63 | |
| Territory, salaries, legislative and contingent expenses..... | 36 | |
| <i>Arkansas City—</i> | | |
| Indian school near, support..... | 134 | |
| <i>Armament—</i> | | |
| Fortifications..... | 159 | |
| <i>Arming and Equipping—</i> | | |
| The militia..... | 219 | |
| <i>Armories—</i> | | |
| National, manufacture of arms at..... | 97 | |
| <i>Armory Building—</i> | | |
| Preservation of collections, National Museum..... | 215 | |
| <i>Arms—</i> | | |
| Manufacture of, at national armories..... | 97 | |
| Small, sales of, (Navy)..... | 224 | |
| <i>Army—</i> | | |
| And its supplies, transportation..... | 94 | |
| And its supplies, transportation, Pacific Railroads..... | 222 | |
| Barracks and quarters..... | 94, 95 | |
| Clothing and equipage..... | 95 | |
| Contingencies..... | 95 | |
| Ordnance service..... | 96 | |
| Pay, &c..... | 90, 91 | |
| Pensions..... | 139 | |
| Signal Service..... | 89 | |
| Subsistence..... | 91-93 | |
| Transportation..... | 94 | |
| Transportation, 50 per cent. of arrears due certain land-grant railroads..... | 94 | |
| <i>Army and Navy Hospital, Hot Springs, Ark.—</i> | | |
| Construction..... | 163 | |
| Maintenance..... | 204 | |
| <i>Arsenals—</i> | | |
| Allegheny, Pittsburgh, Pa..... | 154 | |
| Augusta, Ga..... | 154 | |
| Benicia, Cal..... | 154, 155 | |
| Fort Monroe, Va..... | 155 | |
| Frankford, Philadelphia, Pa..... | 155, 156 | |
| Indianapolis, Ind..... | 156 | |
| Kennebec, Augusta, Me..... | 157 | |
| New York, N. Y..... | 157 | |
| Repairs of..... | 158 | |
| Rock Island, Ill..... | 152, 153 | |
| San Antonio, Tex..... | 157 | |
| Springfield, Mass..... | 154 | |
| Watertown, Mass..... | 157, 158 | |
| Watervliet, West Troy, N. Y..... | 158 | |
| <i>Artificial Limbs—</i> | | |
| Furnishing..... | 204 | |
| <i>Artillery—</i> | | |
| Horses for cavalry and..... | 93 | |
| <i>Artillery School, Fort Monroe, Va.—</i> | | |
| Expenses..... | 205 | |
| Library and offices..... | 162 | |
| <i>Assay Offices—</i> | | |
| Salaries, wages, and contingent expenses..... | 34, 35 | |
| <i>Assinaboine Indians—</i> | | |
| In Montana, support of..... | 129 | |
| <i>Assistant Custodians—</i> | | |
| And janitors, pay..... | 188 | |
| <i>Assistant Treasurer—</i> | | |
| Baltimore, salaries, office of..... | 29 | |
| Boston, salaries, office of..... | 29, 30 | |
| Chicago, salaries, office of..... | 30 | |
| Cincinnati, salaries, office of..... | 30 | |
| New Orleans, salaries, office of..... | 30 | |
| New York, salaries, office of..... | 31 | |
| Philadelphia, salaries, office of..... | 31 | |
| Saint Louis, salaries, office of..... | 31 | |
| San Francisco, salaries, office of..... | 32 | |
| <i>Asylum—</i> | | |
| Freedmen's Hospital and, support..... | 214 | |
| Georgetown..... | 194 | |
| Lying-in, Columbia Hospital for Women and..... | 194 | |
| Naval, Philadelphia, Pa..... | 107 | |
| Washington..... | 193 | |
| <i>Atlantic and Gulf Coasts—</i> | | |
| Supply-steamer..... | 148 | |
| <i>Attorney-General—</i> | | |
| Salaries, office of..... | 71, 72 | |
| <i>Attorneys—</i> | | |
| District, salaries..... | 74, 75 | |
| <i>Auditor—</i> | | |
| Fifth, salaries, office of..... | 22 | |
| First, salaries, office of..... | 20, 21 | |
| Fourth, salaries, office of..... | 22 | |
| Second, salaries, office of..... | 21 | |
| Sixth, salaries, office of..... | 22, 23 | |
| Third, salaries, office of..... | 21 | |
| <i>Augusta, Ga.—</i> | | |
| Arsenal..... | 154 | |
| <i>Augusta, Me.—</i> | | |
| Kennebec arsenal..... | 157 | |
| B. | | |
| <i>Baltimore, Md.—</i> | | |
| Assistant treasurer at, salaries, office of..... | 29 | |
| Defence of harbor at Fort Carroll and Hawkins Point..... | 159 | |
| Marine hospital..... | 143 | |
| Post office, court-house, &c..... | 143 | |
| <i>Bangkok—</i> | | |
| Boat and pay of boat's crew at..... | 84 | |
| <i>Bannock Indians—</i> | | |
| Support of..... | 128, 131 | |
| <i>Barracks—</i> | | |
| And quarters, Army..... | 94, 95 | |
| And quarters, Signal Service..... | 202, 203 | |
| Marine Corps, repair..... | 115 | |
| <i>Batteries—</i> | | |
| Modification of forts and..... | 159 | |
| <i>Beacon-light—</i> | | |
| Whitehall Narrows, N. Y..... | 146 | |
| <i>Benicia, Cal.—</i> | | |
| Arsenal..... | 154, 155 | |
| <i>Biennial Register—</i> | | |
| Interior Department..... | 57 | |
| <i>Bills of Exchange—</i> | | |
| Loss on, Consular service..... | 84 | |
| Loss on, Diplomatic service..... | 80 | |

| | Page. | | Page. |
|--|----------|--|----------|
| <i>Binding—</i> | | <i>Cairo, Ill.—</i> | |
| Public, and printing..... | 177-181 | Marine Hospital..... | 143 |
| <i>Blackfeet Indians—</i> | | <i>California—</i> | |
| Support of..... | 130 | Incidental expenses, Indian service in..... | 132 |
| <i>Blind—</i> | | Surveying private-land claims in..... | 212 |
| Maryland Institution for Instruction of..... | 224 | Surveyor-general of, contingent expenses, office of..... | 206 |
| To promote the education of the..... | 220 | Surveyor-general of, salaries, office of..... | 63 |
| <i>Blood Indians—</i> | | <i>Camp and Garrison Equipage—</i> | |
| Support of..... | 130 | Army..... | 95 |
| <i>Board of Health—</i> | | Signal Service..... | 203 |
| National..... | 190 | <i>Canals—</i> | |
| <i>Boat and Pay of Boat's Crew—</i> | | And other works of navigation, operating and care of..... | 223 |
| Bangkok..... | 84 | <i>Cape Orford, Oreg.—</i> | |
| Osaka and Hiogo..... | 84 | Light-station..... | 148 |
| <i>Boise City, Idaho—</i> | | <i>Cape Sparte and Tangier Light—</i> | |
| Assay office, wages, and contingent expenses..... | 35 | Annual expenses..... | 80 |
| <i>Boise Fort Chippewa Indians—</i> | | <i>Capitol—</i> | |
| Fulfilling treaties with..... | 121 | And grounds, lighting..... | 150 |
| <i>Book-keeping—</i> | | Annual repairs..... | 150 |
| For United States courts, uniform system of..... | 216 | Architect, salaries, office of..... | 63 |
| <i>Books—</i> | | Grounds, improving..... | 150 |
| And maps, State Department..... | 15 | Grounds, lighting..... | 150 |
| Serials and apparatus, office Government actuary..... | 189 | Police, salaries and contingent fund..... | 10, 12 |
| <i>Boston, Mass.—</i> | | Telegraph to connect, with Departments and Government Printing Office..... | 160 |
| Assistant treasurer at, salaries, office of..... | 29, 30 | Terraces..... | 150 |
| Defence of harbor..... | 158 | <i>Captors—</i> | |
| Navy-yard..... | 149 | Prize-money to..... | 224 |
| <i>Botanic Garden—</i> | | <i>Captured and Abandoned Property—</i> | |
| Improving..... | 13 | Return of proceeds of..... | 219 |
| Improving buildings..... | 143 | <i>Car—</i> | |
| Salaries..... | 13 | Fish, transportation..... | 188 |
| <i>Boundary Lines—</i> | | <i>Care—</i> | |
| Survey and re-marking..... | 213 | And repair of bridges, District of Columbia..... | 161, 193 |
| <i>Boundary Survey—</i> | | Canals, operating and..... | 223 |
| International, United States and Mexico..... | 80 | Public grounds..... | 160 |
| <i>Bounties—</i> | | <i>Carlisle, Pa.—</i> | |
| Or allowances, (customs)..... | 222 | Indian school, support..... | 134 |
| <i>Bounty, Prize-Money, and other Claims—</i> | | <i>Carlos's Band of Flathead Indians—</i> | |
| Of colored soldiers and sailors, collection and payment of..... | 206 | Support of..... | 130 |
| <i>Breech-Loading Guns—</i> | | <i>Carson, Nev.—</i> | |
| Steel-rifled, (Navy)..... | 111 | Mint, salaries, wages and contingent expenses..... | 33 |
| <i>Bridges—</i> | | <i>Cattle—</i> | |
| District of Columbia, constructing, repairing, and maintaining..... | 193 | Stock, for Indian tribes..... | 134 |
| Omaha and Winnebago reservations..... | 134 | <i>Cavalry—</i> | |
| Rock Island, Ill..... | 193 | And artillery horses..... | 93 |
| <i>Bringing Home Criminals—</i> | | <i>Cayuse Indians—</i> | |
| Expenses..... | 80 | Support of..... | 132 |
| <i>Brooklyn, N. Y.—</i> | | <i>Cemeteries—</i> | |
| Navy-yard..... | 149 | National, expenses..... | 203 |
| Post office, &c..... | 143 | National, pay of superintendents..... | 204 |
| <i>Buffalo, N. Y.—</i> | | <i>Central Superintendency—</i> | |
| Custom-house and post office..... | 143 | Indians of, support of..... | 130 |
| <i>Buildings—</i> | | <i>Census—</i> | |
| And grounds, Columbia Institution for the Deaf and Dumb..... | 151 | Tenth, expenses..... | 215 |
| And grounds, Government Hospital for the Insane..... | 151 | <i>Charges—</i> | |
| And grounds, Howard University..... | 151 | Debentures and other, (customs)..... | 222 |
| And grounds in Washington..... | 160, 161 | <i>Charlotte, N. C.—</i> | |
| And grounds, legation in China..... | 80 | Assay office, salaries, wages, and contingent expenses..... | 35 |
| And grounds, Military Academy..... | 161, 162 | <i>Checks—</i> | |
| Indian agencies, and repairs..... | 120 | And drafts, Independent Treasury..... | 32 |
| Botanic Garden, improving..... | 143 | <i>Cherokee Indians—</i> | |
| Bureau of Engraving and Printing..... | 145 | Interest on national fund of..... | 135 |
| Corner Seventeenth and F streets, salaries, superintendent, &c..... | 48 | Interest on school fund of..... | 135 |
| Fish Commission, Wood's Holl, Mass..... | 188 | <i>Cheyenne Indians—</i> | |
| In Alaska, construction and repair..... | 145 | Fulfilling treaties with..... | 121 |
| Interior Department, construction..... | 150 | Northern, support of..... | 124, 125 |
| Interior Department, rent..... | 150 | Support of..... | 121, 129 |
| Justice, Department of..... | 151 | <i>Chicago, Ill.—</i> | |
| Legation at Tangier, repairs..... | 80 | Assistant treasurer at, salaries, office of..... | 30 |
| Legation in China..... | 80 | Custom-house and sub-treasury..... | 143 |
| Legation in Tah Chosun, (Corea)..... | 80 | <i>Chickasaw Indians—</i> | |
| Light-House Board..... | 148 | Fulfilling treaties with..... | 121 |
| Military posts..... | 162, 163 | Interest on national fund of..... | 135 |
| National Museum..... | 151 | <i>Chief of Engineers—</i> | |
| Public, construction..... | 143-145 | Salaries, office of..... | 47 |
| Public, preservation and repair..... | 145 | <i>Chief of Ordnance—</i> | |
| Public schools, District of Columbia..... | 196 | Salaries, office of..... | 46 |
| Public, under Chief Engineer, salaries and contingent expenses..... | 50, 51 | <i>Children—</i> | |
| Public, under control of Treasury Department, current expenses..... | 188, 189 | In Alaska, education of..... | 134 |
| Reform School, District of Columbia..... | 151 | Indian, at schools in States, support of..... | 135 |
| Signal Office..... | 161 | <i>China—</i> | |
| Smithsonian Institution..... | 145 | Buildings and grounds for legation in..... | 80 |
| State, War, and Navy Department, construction..... | 161 | Salaries, interpreters to consulates in..... | 83, 84 |
| State, War, and Navy Department, fuel, lights, &c..... | 48 | <i>Chippewa Indians—</i> | |
| State, War, and Navy Department, paving roadway east and south sides of..... | 48 | Boise Fort band, fulfilling treaties with..... | 121 |
| State, War, and Navy Department, salaries, office of superintendent..... | 48 | Interest on fund of..... | 136 |
| Treasury Department, repairs..... | 145 | Of Lake Superior, support of..... | 130 |
| War Department, rent..... | 50 | Of Red Lake, and Pembina, support of..... | 130 |
| <i>Bullion and Coin—</i> | | Of the Mississippi, fulfilling treaties with..... | 121 |
| Freight on, mints and assay offices..... | 187 | Of the Mississippi, support of..... | 130 |
| <i>Buoyage—</i> | | On White Earth reservation, support of..... | 130 |
| And lighting of rivers..... | 184 | Pillager and Lake Winnebagoish bands, fulfilling treaties with..... | 121 |
| Expenses..... | 184 | Removal of..... | 134 |
| <i>Buoys—</i> | | Support of..... | 121 |
| Establishment and maintenance of lighted..... | 184 | Turtle Mountain band, support of..... | 130 |
| <i>Bureau of Education—</i> | | <i>Choctaw Indians—</i> | |
| Salaries and expenses..... | 61, 62 | Fulfilling treaties with..... | 122 |
| <i>Bureau of Engraving and Printing—</i> | | Interest on general fund of..... | 135 |
| Building..... | 145 | <i>Cincinnati, Ohio—</i> | |
| Labor and expenses..... | 183 | Assistant treasurer at, salaries, office of..... | 30 |
| Salaries..... | 26, 27 | <i>Civil Establishment—</i> | |
| <i>Bureau of Navigation—</i> | | Bureau, Navy Department, Naval Establishment..... | 104-110 |
| Salaries..... | 26 | <i>Civil Service Commission—</i> | |
| <i>Bureau of Statistics—</i> | | Salaries and expenses..... | 14, 15 |
| Salaries..... | 27 | <i>Claims—</i> | |
| <i>Bureau of Weights and Measures—</i> | | Colored soldiers and sailors, collection and payment..... | 206 |
| International..... | 81 | In suits against the United States, defending..... | 215 |
| <i>Bureaus—</i> | | Private-land, in Arizona, surveying..... | 212 |
| Navy Department, Naval Establishment, expenses..... | 108-112 | Private-land, in California, surveying..... | 212 |
| Navy Department, salaries and expenses..... | 51-55 | Private-land, in Louisiana, surveying..... | 212 |
| <i>Bush's Bluff, Va.—</i> | | Private-land, in New Mexico, surveying..... | 212 |
| Light-station..... | 147 | Prosecution and collection of..... | 215 |
| | | State, examination of..... | 206 |
| | | Swamp-land, settlement of..... | 211 |
| | | <i>Clerks—</i> | |
| | | Consular, allowance for..... | 83 |
| | | Legation, salaries..... | 79, 80 |

| | Page. | | Page. |
|---|----------|--|----------|
| <i>Clothing—</i> | | <i>Construction—Continued.</i> | |
| And equipage, Army..... | 95 | Steel vessels, (Navy)..... | 110 |
| And equipage, Signal Service..... | 203 | Vessels for training-squadron..... | 110 |
| Bureau of Provisions and, Naval Establishment, expenses..... | 108 | Vessels, (Navy,) tools for..... | 110 |
| Bureau of Provisions and, salaries and contingent expenses..... | 55 | <i>Construction and Repair—</i> | |
| Lost, indemnity to seamen and marines for..... | 224 | Bureau of, Naval Establishment, expenses..... | 109 |
| Marine Corps..... | 115 | Bureau of, salaries..... | 54 |
| <i>Coast and Geodetic Survey—</i> | | <i>Consular Clerks—</i> | |
| Salaries and expenses..... | 184-186 | Allowance for..... | 83 |
| <i>Coaster's Harbor Island, E. I.—</i> | | <i>Consular Courts—</i> | |
| Naval training-station..... | 150 | Salaries, marshals for..... | 84 |
| Naval war college..... | 104 | <i>Consular Officers not Citizens—</i> | |
| <i>Coin—</i> | | Salaries..... | 83 |
| Freight on bullion and, mints and assay offices..... | 187 | <i>Consular Officers who die Abroad—</i> | |
| Silver, transportation..... | 187 | Allowance to widows or heirs of..... | 85 |
| <i>Coinage—</i> | | <i>Consular Reports—</i> | |
| Standard silver dollar..... | 220 | Publication of, and other commercial..... | 81 |
| <i>Coins—</i> | | <i>Consular Service—</i> | |
| Gold and silver, recoinage of..... | 187 | Loss on bills of exchange..... | 84 |
| <i>Collecting—</i> | | Salaries..... | 81-83 |
| Revenue from customs, specific..... | 219 | <i>Consulates—</i> | |
| Revenue from customs, indefinite..... | 221 | Allowance for clerks at..... | 83 |
| Statistics, Bureau of Education..... | 62 | China, Japan, and Siam, salaries, interpreters to..... | 83, 84 |
| <i>Collection—</i> | | Constantinople, steam-launch for..... | 84 |
| And payment of bounty, prize-money, and other claims of colored soldiers and sailors..... | 206 | Contingent expenses..... | 84 |
| Of claims, prosecution and..... | 215 | <i>Consul-General at London—</i> | |
| Of naval intelligence..... | 52 | Rent for..... | 85 |
| National Museum, preservation..... | 215 | <i>Consul-General at Paris—</i> | |
| <i>Collectors—</i> | | Rent for..... | 85 |
| Internal Revenue, salaries and expenses..... | 40-42 | <i>Consuls—</i> | |
| <i>Colorado—</i> | | Transporting remains of, to their homes for interment..... | 81 |
| Incidental expenses, Indian service in..... | 132 | <i>Contingencies—</i> | |
| Surveyor-general, contingent expenses, office of..... | 206 | Adjutant-General's Department..... | 89 |
| Surveyor-general, salaries, office of..... | 63 | Army..... | 95 |
| <i>Colored Soldiers and Sailors—</i> | | Examinations, surveys, and, of rivers and harbors..... | 164 |
| Collection and payment of bounty, &c..... | 206 | Indian Department..... | 120 |
| <i>Columbia Hospital for Women—</i> | | <i>Contingent—</i> | |
| District of Columbia..... | 194 | Bureaus of Navy Department, Naval Establishment..... | 104-110 |
| <i>Columbia Institution for Deaf and Dumb—</i> | | Marine Corps..... | 115, 116 |
| Current expenses..... | 214 | Navy..... | 103 |
| <i>Columbia River, Oreg.—</i> | | <i>Contingent Expenses—</i> | |
| Gauging waters of..... | 164 | Assay offices..... | 34, 35 |
| <i>Columbus, Ohio—</i> | | Bureau of Provisions and Clothing..... | 55 |
| Court-house, post office, &c..... | 143 | Civil-Service Commission..... | 15 |
| <i>Comanche Indians—</i> | | Consulates..... | 84 |
| Fulfilling treaties with..... | 120, 121 | Court of Claims..... | 14 |
| Support of..... | 121, 129 | Director of the Mint, office of..... | 32 |
| <i>Commanding-General's Office—</i> | | District of Columbia..... | 197 |
| Expenses..... | 89 | District of Columbia, offices of..... | 190-192 |
| <i>Commercial Reports—</i> | | Executive Mansion..... | 14 |
| Publication of consular and other..... | 81 | Foreign missions..... | 80 |
| <i>Commissary-General—</i> | | House of Representatives..... | 12 |
| Salaries, office of..... | 45 | Hydrographic office..... | 53 |
| <i>Commission—</i> | | Independent Treasury..... | 187 |
| Civil Service, salaries and expenses..... | 14, 15 | Interior Department..... | 57 |
| International, for Establishment of Electrical Units..... | 80 | Justice, Department of..... | 72 |
| Mississippi River..... | 204 | Land offices..... | 210 |
| On condition of Indians in Alaska..... | 134 | Library of Congress..... | 13 |
| United States Fish, expenses..... | 187, 188 | Mints..... | 33, 34 |
| Utah, salaries and expenses..... | 38 | Naval Academy..... | 113, 114 |
| <i>Commissioner—</i> | | Naval Observatory..... | 54 |
| Customs, salaries, office of..... | 20 | Naval Records of the Rebellion, office of..... | 52 |
| Education, salaries and expenses, office of..... | 61, 62 | Navy Department..... | 51 |
| General Land Office, salaries and expenses, office of..... | 57, 58 | Post-Office Department..... | 68 |
| Internal Revenue, salaries, office of..... | 25 | President United States, office of..... | 14 |
| Indian Affairs, salaries, office of..... | 58 | Public buildings and grounds under Chief Engineer..... | 51 |
| Patents, salaries and expenses, office of..... | 60, 61 | Public Printer, office of..... | 13 |
| Pensions, salaries and expenses, office of..... | 58-60 | Senate..... | 10 |
| Railroads, salaries and expenses, office of..... | 62 | Standard Weights and Measures, office of..... | 28 |
| <i>Commissioners—</i> | | State Department..... | 15, 16 |
| Indian, expenses..... | 120 | Surveyors-general, offices of..... | 206, 207 |
| <i>Commissions—</i> | | Territories..... | 35-39 |
| Registers and receivers, land offices..... | 208-210 | Treasury Department..... | 29 |
| <i>Compass-Testing House—</i> | | Utah Commission..... | 38 |
| Bureau of Navigation..... | 104 | War Department..... | 49, 50 |
| <i>Compensation—</i> | | <i>Convicts—</i> | |
| Agents, Quartermaster's Department..... | 45 | American, prisons for..... | 84 |
| In lieu of moiety..... | 189 | Military, expenses..... | 204 |
| Officers of election, Utah..... | 38 | Support of..... | 216 |
| Utah Commission..... | 38 | <i>Costs—</i> | |
| <i>Compiling—</i> | | In extradition cases, fees and..... | 80 |
| Congressional Directory, expenses..... | 10 | <i>Cotton Seized—</i> | |
| <i>Completion—</i> | | Refunding proceeds..... | 220 |
| Washington Monument..... | 161 | <i>Council Bluffs, Iowa—</i> | |
| <i>Comptroller—</i> | | Post office, &c..... | 143 |
| Currency, salaries, office of..... | 24, 25 | <i>Counterfeiting—</i> | |
| First, salaries, office of..... | 19, 20 | And other crimes, suppressing..... | 189 |
| Second, salaries, office of..... | 20 | <i>Court-house—</i> | |
| <i>Concord, N. H.—</i> | | And jail in Japan, rent..... | 84 |
| Post office, court-house, &c..... | 143 | Washington, D. C., repairs..... | 151 |
| <i>Confederated Bands of Ute Indians—</i> | | Washington, D. C., salaries of employes..... | 72 |
| Support of..... | 129 | <i>Court-houses—</i> | |
| <i>Confederated Indians in Middle Oregon—</i> | | Construction..... | 143-145 |
| Support of..... | 130 | <i>Court of Claims—</i> | |
| <i>Congress—</i> | | Contingent expenses..... | 14 |
| Library of, printing and binding..... | 180 | Reporting decisions..... | 14 |
| Library of, salaries and expenses..... | 13 | Salaries, judges, &c..... | 13 |
| <i>Congressional Directory—</i> | | <i>Court Records—</i> | |
| Expenses of preparing and compiling..... | 10 | District, restoring..... | 216 |
| <i>Congressional Record—</i> | | <i>Courts—</i> | |
| Printing and binding..... | 179, 180 | Consular, salaries of marshals..... | 84 |
| <i>Constantinople—</i> | | District of Columbia..... | 196 |
| Steam-launch for legation and consulate at..... | 84 | Territorial, in Utah, expenses..... | 215 |
| <i>Constructing—</i> | | United States, expenses..... | 216 |
| Repairing and maintaining bridges, District of Columbia..... | 198 | United States, uniform system of book-keeping for..... | 216 |
| Jetties and other works at South Pass, Mississippi river..... | 223 | <i>Craft or Sunken Vessels—</i> | |
| <i>Construction—</i> | | Obstructing or endangering navigation, removing..... | 223 |
| And repair of hospitals..... | 95 | <i>Craighill Channel, Md.—</i> | |
| And repair of vessels, (Navy)..... | 100 | Cut-off ranges..... | 146 |
| And repair of buildings in Alaska..... | 145 | <i>Creek Indians—</i> | |
| Double-turreted monitors..... | 110 | Fulfilling treaties with..... | 122, 123 |
| Irrigating-ditches..... | 124 | <i>Crimes—</i> | |
| Maintenance and repair of military-telegraph lines..... | 200 | Counterfeiting and other, suppressing..... | 189 |
| Revenue-steamer for protection of seal-fisheries and sea-otter hunting-grounds in Alaska..... | 183 | Prosecution of..... | 216 |
| Screw-vessel, (Navy)..... | 110 | <i>Criminals—</i> | |
| Steam revenue-vessel for port of New York..... | 183 | Bringing home..... | 80 |
| | | <i>Crow Indians—</i> | |
| | | Fulfilling treaties with..... | 123 |
| | | Support of..... | 123 |

| | Page. | | Page. |
|--|----------|---|---------------|
| <i>Currency—</i> | | <i>District of Columbia—Continued.</i> | |
| Comptroller, salaries, office of..... | 24, 25 | Health department..... | 196, 197 |
| National, expenses..... | 187 | Improvements and repairs..... | 192 |
| <i>Current Expenses—</i> | | Interest and sinking-fund..... | 197 |
| Columbia Institution for Deaf and Dumb..... | 214 | Maintaining institutions of charity, reformatories, and prisons..... | 193, 194 |
| Government Hospital for Insane..... | 214 | Metropolitan police..... | 195 |
| Military Academy..... | 97-100 | Miscellaneous expenses..... | 196 |
| <i>Custodians—</i> | | Public schools..... | 196 |
| Assistant, and janitors, pay of..... | 188 | Salaries and contingent expenses..... | 190-192 |
| <i>Custom-Houses—</i> | | Salary warden of jail..... | 72 |
| Construction..... | 143-145 | Streets..... | 194 |
| <i>Customs—</i> | | Supreme Court, salaries..... | 74 |
| Commissioner of, salaries, office of..... | 20 | Telegraph and telephone service..... | 195, 196 |
| Debentures and other charges..... | 222 | Washington aqueduct..... | 160, 193 |
| Debentures or drawbacks, bounties or allowances..... | 222 | Water department..... | 197 |
| Refunding duties on goods destroyed..... | 222 | <i>District Marshals—</i> | |
| Refunding moneys erroneously received or covered..... | 222 | Salaries..... | 75, 76 |
| Repayment to importers excess of deposits..... | 222 | <i>Docks—</i> | |
| Revenue, collecting, specific..... | 219 | Bureau of Yards and, Naval Establishment, expenses..... | 106, 107 |
| Revenue, collecting, indefinite..... | 221 | Bureau of Yards and, salaries..... | 51, 52 |
| Revenue, detection and prevention of frauds on..... | 221 | Yards and, maintenance of..... | 106 |
| Unclaimed merchandise..... | 221 | <i>Documents—</i> | |
| <i>Out-off Ranges—</i> | | Bureau of Education, distributing..... | 62 |
| Craighill channel, Md..... | 146 | <i>Dollar—</i> | |
| | | Standard silver, coinage of..... | 220 |
| D. | | <i>Double-Turreted Monitors—</i> | |
| <i>Dakota—</i> | | Construction..... | 110 |
| Incidental expenses, Indian service in..... | 132 | Machinery..... | 111 |
| Surveyor-general, contingent expenses, office of..... | 207 | Navigation..... | 112 |
| Surveyor-general, salaries, office of..... | 63 | Ordnance..... | 111 |
| Territory, salaries, legislative and contingent expenses..... | 36 | <i>Dover, N. J.—</i> | |
| <i>Dallas, Tex.—</i> | | Powder-depot..... | 157 |
| Court-house, post office, &c..... | 143 | <i>Drafts—</i> | |
| <i>Deaf and Dumb—</i> | | And checks, Independent Treasury..... | 32 |
| Columbia Institution for, buildings and grounds..... | 151 | <i>Drawbacks—</i> | |
| Columbia Institution for, current expenses..... | 214 | Allowance or, (internal revenue)..... | 220 |
| <i>Debates—</i> | | Debentures or, (customs)..... | 222 |
| Senate, reporting..... | 10 | <i>Dumb and Deaf—</i> | |
| <i>Debentures—</i> | | Columbia Institution for, buildings and grounds..... | 151 |
| And other charges, (customs)..... | 222 | Columbia Institution for, current expenses..... | 214 |
| Or drawbacks, bounties or allowances, (customs)..... | 222 | <i>Duty—</i> | |
| <i>Decisions—</i> | | Excess of, refunding to national-banking institutions..... | 220 |
| Court of Claims, reporting..... | 14 | <i>Duties—</i> | |
| <i>Deer Island, Mass.—</i> | | On goods destroyed, refunding..... | 222 |
| Light-station..... | 146 | <i>D'Wamish Indians—</i> | |
| <i>Defence—</i> | | In Washington Territory, support of..... | 130 |
| Baltimore harbor, at Fort Carroll and Hawkins Point..... | 159 | | |
| Boston harbor..... | 158 | E. | |
| Hampton Roads, Virginia..... | 159 | <i>Eastern Shawnee Indians—</i> | |
| Harbor, torpedoes for..... | 159 | Fulfilling treaties with..... | 127 |
| Key West, Fla..... | 159 | <i>Editing—</i> | |
| New York harbor..... | 158 | Publishing, and distributing Annual Statutes and Statutes at Large..... | 15 |
| Philadelphia harbor, Pen-Patch Island..... | 159 | <i>Education—</i> | |
| San Francisco harbor..... | 159 | And maintenance of Catharine and Sophia Germain..... | 225 |
| <i>Defending—</i> | | And maintenance of Adelaide and Julia German..... | 225 |
| Suits in claims against the United States..... | 215 | And maintenance of Helen and Heloise Lincoln..... | 225 |
| <i>Deficiency—</i> | | Bureau of, salaries and expenses..... | 61, 62 |
| In the postal revenue..... | 173 | Children in Alaska..... | 134 |
| <i>Delaware Indians—</i> | | Of the blind, to promote..... | 220 |
| Interest on general fund of..... | 136 | <i>Eel River Miami Indians—</i> | |
| <i>Delegates—</i> | | Fulfilling treaties with..... | 124 |
| House of Representatives, salaries and mileage..... | 10 | <i>Election Officers—</i> | |
| <i>Denver, Colo.—</i> | | Utah, compensation and expenses..... | 38 |
| Court-house, post office, &c..... | 143 | <i>Elections—</i> | |
| Mint at, salaries, wages, and contingent expenses..... | 34 | Supervisors of, fees..... | 225 |
| <i>Departments—</i> | | <i>Electrical Units—</i> | |
| Telegraph to connect, with Capitol and Government Printing Office..... | 160 | International Commission for Establishment of..... | 80 |
| <i>Depositing Public Moneys—</i> | | <i>Electric Lights—</i> | |
| Expenses..... | 210 | Hell Gate, N. Y..... | 146 |
| <i>Deposits—</i> | | <i>Employes—</i> | |
| By individuals for surveying public lands..... | 224 | Court-house, Washington, D. C., salaries..... | 72 |
| Excess of, repayment to importers..... | 222 | House of Representatives, salaries..... | 10-12 |
| <i>Depredations—</i> | | Public buildings and grounds under Chief Engineer, salaries..... | 50, 51 |
| On public timber..... | 211 | Senate, salaries..... | 9, 10 |
| <i>Deputy Collectors—</i> | | <i>Engineer Depot—</i> | |
| Internal revenue, salaries and expenses..... | 40-42 | Willet's Point, N. Y..... | 96 |
| <i>Destruction Island, Wash.—</i> | | <i>Engineers—</i> | |
| Light-station..... | 148 | Chief of, salaries, office of..... | 47 |
| <i>Detection—</i> | | <i>Engine-House—</i> | |
| And prevention of frauds on customs revenue..... | 221 | Senate stable and..... | 151 |
| <i>Detroit, Mich.—</i> | | <i>Engraving—</i> | |
| Court-house, post office, &c..... | 143 | Lithographing, &c..... | 180 |
| <i>Devil's Lake Sioux Indians—</i> | | <i>Engraving and Printing—</i> | |
| Support of..... | 132 | Bureau of, building..... | 145 |
| <i>Dies—</i> | | Bureau of, salaries..... | 26, 27 |
| Paper, stamps, and..... | 187 | Labor and expenses..... | 183 |
| <i>Diplomatic Officers who Die Abroad—</i> | | <i>Epidemic Diseases—</i> | |
| Allowance to widows or heirs of..... | 85 | Preventing spread of..... | 190 |
| <i>Diplomatic Service—</i> | | <i>Equipage—</i> | |
| Loss on bills of exchange..... | 80 | Clothing and, (Army)..... | 95 |
| <i>Director of the Mint—</i> | | <i>Equipment—</i> | |
| Salaries and contingent expenses, office of..... | 32 | Screw-vessel, (Navy)..... | 112 |
| <i>Directory—</i> | | Steel vessels, (Navy)..... | 112 |
| Congressional..... | 10 | Vessels for training-squadron, (Navy)..... | 112 |
| <i>Disabled Soldiers—</i> | | Vessels, (Navy)..... | 105 |
| Appliances for..... | 204 | <i>Equipment and Recruiting—</i> | |
| <i>Disabled Volunteer Soldiers—</i> | | Bureau of, salaries..... | 52 |
| Support, National Home for..... | 205-206 | Bureau of, Naval Establishment, expenses..... | 105, 106, 112 |
| <i>Discharging—</i> | | <i>Equipping—</i> | |
| And shipping seamen..... | 85 | Militia, arming and..... | 219 |
| <i>Diseases—</i> | | <i>Erie, Pa.—</i> | |
| Preventing the spread of epidemic..... | 190 | Court-house, post office, &c..... | 143 |
| <i>Distinctive Paper—</i> | | <i>Establishing—</i> | |
| For United States securities..... | 187 | Life-saving stations..... | 182 |
| <i>Distributing—</i> | | <i>Establishment—</i> | |
| Annual Statutes and Statutes at Large..... | 15 | And maintenance of lighted buoys..... | 184 |
| Documents, Bureau of Education..... | 62 | Electrical Units, International Commission for..... | 80 |
| <i>District Attorneys—</i> | | <i>Ethnology—</i> | |
| Salaries..... | 74, 75 | North American, Smithsonian Institution..... | 188 |
| <i>District Court Records—</i> | | <i>Examinations—</i> | |
| Restoring..... | 216 | And surveys, South Pass, Mississippi river..... | 163 |
| <i>District Judges—</i> | | Of State claims..... | 206 |
| Salaries..... | 73 | Surveys and contingencies of rivers and harbors..... | 164 |
| <i>District of Columbia—</i> | | <i>Examiners—</i> | |
| Constructing, repairing, and maintaining bridges..... | 161, 193 | Special, office Commissioner of Pensions, salaries..... | 59 |
| Contingent expenses..... | 197 | <i>Excess of Deposits—</i> | |
| Courts..... | 196 | Repayment to importers..... | 222 |
| Fire department..... | 195 | | |

| | Page. | | Page. |
|--|----------|---|----------|
| <i>Excess of Duty—</i> | | <i>Fortifications—</i> | |
| Refunding to national-banking associations..... | 220 | Armament..... | 159 |
| <i>Exchange—</i> | | Preservation and repair..... | 159 |
| Loss on bills of, consular service..... | 84 | <i>Fort Carroll—</i> | |
| Loss on bills of, diplomatic service..... | 80 | Defence of Baltimore harbor at..... | 159 |
| <i>Exchanges—</i> | | <i>Fort Hall Reservation—</i> | |
| Foreign, office Commissioner of Patents..... | 61 | Indians of, support..... | 131 |
| International, Smithsonian Institution..... | 188 | <i>Fort Leavenworth, Kans.—</i> | |
| <i>Executive Mansion—</i> | | Support, military prison..... | 205 |
| And public grounds, lighting..... | 160 | <i>Fort Marion, Fla.—</i> | |
| Fuel, repairs, &c..... | 160 | Restoration..... | 159 |
| Salaries and contingent expenses..... | 14 | <i>Fort Monroe, Va.—</i> | |
| <i>Executive Office—</i> | | Arsenal..... | 155 |
| Salaries and contingent expenses..... | 14 | Artillery School, expenses..... | 215 |
| <i>Expenses—</i> | | Artillery School, library and offices..... | 162 |
| Agents, Quartermaster's Department..... | 45 | <i>Fort Myer, Va.—</i> | |
| Agricultural Department..... | 69-71 | Meteorological Observatory..... | 161 |
| Annual, Cape Spatel and Tangier light..... | 80 | <i>Fort Peck Agency—</i> | |
| Buoyage..... | 184 | Indians at, support of..... | 131 |
| Coast and Geodetic Survey..... | 184-186 | <i>Forts—</i> | |
| Commanding-General's office..... | 89 | And batteries, modifications..... | 159 |
| Comparing and completing Congressional Directory..... | 10 | <i>Fort Smith, Ark.—</i> | |
| Depositing public moneys..... | 210 | Jail..... | 152 |
| District of Columbia..... | 190-192 | <i>Fort Wayne, Ind.—</i> | |
| District of Columbia, miscellaneous..... | 196 | Court-house, post office, &c..... | 143 |
| Engraving and printing..... | 183 | <i>Fourth Auditor—</i> | |
| Fog-signals..... | 184 | Salaries, office of..... | 22 |
| Geological Survey..... | 213, 214 | <i>Fourth Light-House District—</i> | |
| Incidental, Quartermaster's Department..... | 93, 94 | Steam-tender for..... | 146 |
| Incidental, Signal Service..... | 202 | <i>Fox and Sac Indians—</i> | |
| Indian commissioners..... | 120 | Of Missouri, fulfilling treaties with..... | 126 |
| Inspectors, General Land Office..... | 58 | Of Missouri, support of..... | 126 |
| Interpreters, guards, &c., Turkish Dominions..... | 84 | Of the Mississippi, fulfilling treaties with..... | 126 |
| Life-Saving Service..... | 181, 182 | <i>Frankford Arsenal—</i> | |
| Light-vessels..... | 183 | Philadelphia, Pa..... | 155, 156 |
| Military convicts..... | 204 | <i>Frankfort, Ky.—</i> | |
| Mississippi River Commission..... | 204 | Court-house, post office, &c..... | 143 |
| National Board of Health..... | 190 | <i>Frauds—</i> | |
| National cemeteries..... | 203 | On customs revenue, detection and prevention of..... | 221 |
| National currency..... | 187 | Punishing violations of intercourse acts and..... | 215 |
| Officers of election, Utah..... | 38 | <i>Freedmen's Hospital and Asylum—</i> | |
| Of hearings held by registers and receivers..... | 211 | Support of..... | 214 |
| Postal service..... | 173 | <i>Freight—</i> | |
| Prison for American convicts..... | 84 | On bullion and coin, mints and assay offices..... | 187 |
| Quarantine service..... | 190 | <i>Fuel—</i> | |
| Recruiting..... | 89 | Lights, &c., State, War, and Navy Department building..... | 48 |
| Regulating immigration..... | 221 | Marine Corps..... | 115 |
| Reporter of Supreme Court..... | 226 | Marine hospital..... | 189 |
| Revenue-Cutter Service..... | 182 | Public buildings..... | 189 |
| Steamboat inspectors..... | 220 | Repairs, &c., Executive Mansion..... | 160 |
| Tenth Census..... | 215 | <i>Fulfilling Treaties with Indian Tribes—</i> | |
| Territorial courts in Utah..... | 215 | Apaches, Kiowas, and Comanches..... | 120, 121 |
| Under neutrality act..... | 81 | Cheyennes and Arapahoes..... | 121 |
| United States courts..... | 216 | Chickasaws..... | 121 |
| <i>Extradition Cases—</i> | | Chippewas, Boise Fort band..... | 121 |
| Fees and costs in..... | 80 | Chippewas of the Mississippi..... | 121 |
| | | Chippewas, Pillager and Lake Winnebagoishish bands..... | 121 |
| F. | | Choctaws..... | 122 |
| <i>Farmers—</i> | | Creeks..... | 122, 123 |
| Pay..... | 133 | Crows..... | 123 |
| <i>Fees—</i> | | Eastern Shawnees..... | 127 |
| And costs in extradition cases..... | 80 | Iowas..... | 123 |
| Supervisors of elections..... | 225 | Kansas..... | 123 |
| <i>Fifth Auditor—</i> | | Kickapoos..... | 124 |
| Salaries, office of..... | 22 | Miamies of Eel River..... | 124 |
| <i>Fifth Light-House District—</i> | | Miamies of Kansas..... | 124 |
| Steam-tender for..... | 147 | Omahas..... | 125 |
| <i>Fifty per cent. Arrears of Army Transportation—</i> | | Osages..... | 125 |
| Due certain land-grant railroads..... | 94 | Otoes and Missourias..... | 125 |
| <i>Fire Department—</i> | | Pawnees..... | 125 |
| District of Columbia..... | 195 | Poncas..... | 125 |
| <i>Fire-Plugs—</i> | | Pottawatomies..... | 125, 126 |
| And water-pipes, repairs..... | 160 | Pottawatomies of Huron..... | 126 |
| <i>First Auditor—</i> | | Quapaws..... | 126 |
| Salaries, office of..... | 20, 21 | Sacs and Foxes of Missouri..... | 126 |
| <i>First Comptroller—</i> | | Sacs and Foxes of the Mississippi..... | 126 |
| Salaries, office of..... | 19, 20 | Seminoles..... | 127 |
| <i>Fish Commission—</i> | | Senecas..... | 127 |
| Buildings, Wood's Holl, Mass..... | 188 | Senecas of New York..... | 127 |
| Rent of office..... | 187 | Shawnees..... | 127 |
| <i>Fish-Ponds—</i> | | Sioux, Yankton tribe..... | 128 |
| Maintenance..... | 188 | Six Nations of New York..... | 128 |
| <i>Fish Transportation Car—</i> | | Winnebagoes..... | 129 |
| Constructing..... | 188 | <i>Fund—</i> | |
| <i>Five, Three, and Two per cent. Fund—</i> | | Naval-hospital..... | 107 |
| To States, (lands)..... | 224 | To States, five, three, and two per cent..... | 224 |
| <i>Fixtures—</i> | | <i>Funds—</i> | |
| National Museum..... | 215 | Indian trust, interest on..... | 135, 136 |
| <i>Flathead Indians—</i> | | <i>Furniture—</i> | |
| And other confederated tribes, support of..... | 130 | And fixtures, National Museum..... | 215 |
| Carlos's band, support of..... | 130 | And other furnishings for public buildings, inspector of..... | 188 |
| <i>Florida—</i> | | And repairs, marine hospitals..... | 189 |
| Surveyor-general of, contingent expenses, office of..... | 207 | And repairs, public buildings..... | 189 |
| Surveyor-general of, salaries, office of..... | 64 | State Department..... | 15 |
| <i>Fog-Signal—</i> | | | |
| Angel Island, Cal..... | 148 | G. | |
| <i>Fog-Signals—</i> | | <i>Galveston, Tex.—</i> | |
| Expenses..... | 184 | Custom-house, &c..... | 144 |
| <i>Food-Fishes—</i> | | <i>Garrison Equipage—</i> | |
| Propagation..... | 187 | Army..... | 95 |
| Sailing-vessel..... | 188 | Signal Service..... | 203 |
| Steam-vessel..... | 188 | <i>Gauging Waters—</i> | |
| <i>Forage—</i> | | Columbia river..... | 164 |
| Horses, Marine Corps..... | 115 | Lower Mississippi river and its tributaries..... | 164 |
| <i>Foreign Countries—</i> | | <i>Gazette—</i> | |
| Transportation of reports and maps to..... | 204 | Official, office Commissioner of Patents..... | 61 |
| <i>Foreign Exchanges—</i> | | <i>General Expenses—</i> | |
| Office Commissioner of Patents..... | 61 | Coast and Geodetic Survey..... | 186 |
| <i>Foreign Hospital—</i> | | <i>General Land Office—</i> | |
| At Panama..... | 85 | Reproducing plats of surveys..... | 211 |
| <i>Foreign Intercourse—</i> | | Salaries and expenses..... | 57, 58 |
| Expenses..... | 79-85 | <i>Genoa, Nebr.—</i> | |
| <i>Foreign Missions—</i> | | Indian school, support..... | 135 |
| Contingent expenses..... | 80 | <i>Geodetic Survey—</i> | |
| <i>Foreign Steam-Vessels—</i> | | Coast and, salaries and expenses..... | 184-186 |
| Salaries and expenses, special inspectors..... | 220 | <i>Geodetic Work—</i> | |
| <i>Forest Grove, Oreg.—</i> | | Transcontinental..... | 185 |
| Indian school, support..... | 135 | | |

| | Page. | | Page. |
|---|----------|--|----------|
| <i>Indian Trust-Funds—</i> | | K. | |
| Interest on..... | 135, 136 | <i>Kansas Indians—</i> | |
| <i>Industrial Home School—</i> | | Fulfilling treaties with..... | 123 |
| District of Columbia..... | 194 | Support of..... | 131 |
| <i>Initial Monuments—</i> | | <i>Kansas Miami Indians—</i> | |
| Mineral surveys..... | 213 | Fulfilling treaties with..... | 124 |
| <i>Insane—</i> | | <i>Kaskaskia Indians—</i> | |
| Government Hospital for, buildings and grounds..... | 151 | Interest on trust-fund of..... | 136 |
| Government Hospital for, current expenses..... | 214 | Interest on school-fund of..... | 136 |
| Indigent, of District of Columbia, support..... | 194 | <i>Keepers—</i> | |
| <i>Inspecting—</i> | | Light-houses, salaries..... | 183 |
| Lights..... | 184 | <i>Kennebec Arsenal—</i> | |
| <i>Inspector—</i> | | Augusta, Me..... | 157 |
| Of furniture and other furnishings for public buildings..... | 188 | <i>Key West, Fla.—</i> | |
| <i>Inspector-General—</i> | | Defence of..... | 159 |
| Salaries, office of..... | 44 | Naval station..... | 149 |
| <i>Inspector-General, Steamboat-Inspection Service—</i> | | <i>Kickapoo Indians—</i> | |
| Supervising, salaries, office of..... | 28 | Fulfilling treaties with..... | 124 |
| <i>Inspectors—</i> | | Support of..... | 124 |
| General Land Office, expenses..... | 58 | <i>Kiowa Indians—</i> | |
| Indian, pay and travelling expenses..... | 120 | Fulfilling treaties with..... | 120, 121 |
| Special, foreign steam-vessels, salaries and expenses..... | 220 | Support of..... | 121, 129 |
| Steamboat, salaries and expenses..... | 220 | <i>Klamath Agency—</i> | |
| <i>Institutions—</i> | | Indians of, support of..... | 131 |
| Of charity, reformatories, and prisons, District of Columbia..... | 193, 194 | <i>Klamath Indians—</i> | |
| <i>Instruction—</i> | | Support of, at Klamath agency..... | 131 |
| Of the Blind, Maryland Institution for..... | 224 | Support of..... | 124 |
| <i>Intercourse Acts and Frauds—</i> | | L. | |
| Punishing violations of..... | 215 | <i>Labor and Expenses—</i> | |
| <i>Interest—</i> | | Engraving and printing..... | 183 |
| And sinking-fund, District of Columbia..... | 197 | <i>Lakes—</i> | |
| On Indian trust-funds..... | 195, 136 | Survey of northern and northwestern..... | 204 |
| On Pacific Railway stock..... | 220 | <i>Lake Superior Chippewa Indians—</i> | |
| On public debt..... | 219 | Support of..... | 130 |
| <i>Interior Department—</i> | | <i>Lake Traverse Sioux Indians—</i> | |
| Biennial Register..... | 57 | Support of..... | 132 |
| Building, casual repairs..... | 150 | <i>Lake Winnebagoish Chippewa Indians—</i> | |
| Building, construction, &c..... | 150 | Fulfilling treaties with..... | 121 |
| Contingent expenses..... | 57 | <i>Land Claims—</i> | |
| Library..... | 57 | Private, in Arizona, California, Louisiana, and New Mexico, surveying..... | 212, 213 |
| Postage to Postal-Union countries..... | 57 | <i>Land-grant Railroads—</i> | |
| Printing and binding..... | 181 | Fifty per cent. of arrears of Army transportation due certain..... | 94 |
| Public works under..... | 150, 151 | <i>Land Offices—</i> | |
| Rent of buildings..... | 57 | Contingent expenses..... | 210 |
| Salaries, offices of..... | 55-63 | Salaries and commissions, registers and receivers..... | 208-210 |
| Stationery..... | 57 | <i>Lands—</i> | |
| <i>Internal Revenue—</i> | | And other property of the United States..... | 189 |
| Allowance or drawback..... | 220 | Erroneously sold, refunding money for..... | 224 |
| Commissioner, sales, office of..... | 25 | Public, expenses..... | 206-214 |
| Punishment for violation of laws..... | 187 | Surveying..... | 212-214 |
| Redemption of stamps..... | 220 | <i>Lawrence, Kans.—</i> | |
| Refunding moneys erroneously received and covered..... | 220 | Indian school, support of..... | 135 |
| Refunding taxes illegally collected..... | 220 | <i>Laws—</i> | |
| Salaries and expenses of collectors and deputy collectors..... | 40-42 | Internal-revenue, punishment for violations of..... | 187 |
| Salaries of agents and subordinate officers..... | 42 | <i>League Island, Pa.—</i> | |
| <i>International—</i> | | Navy-yard..... | 149 |
| Boundary survey, United States and Mexico..... | 80 | <i>Legation—</i> | |
| Bureau of Weights and Measures..... | 81 | China, buildings and grounds for..... | 80 |
| Commission for Establishment of Electrical Units..... | 80 | Secretaries, interpreters, and clerks of, salaries..... | 79, 80 |
| Exchanges, Smithsonian Institution..... | 188 | Tah-Chosun, (Corea,) buildings for..... | 80 |
| <i>Interpreters—</i> | | Tangier, repair of buildings..... | 80 |
| Consulates in China, Japan, and Siam, salaries..... | 83, 84 | <i>Legation and Consulate at Constantinople—</i> | |
| Expenses of, Turkish Dominions..... | 84 | Steam-launch for..... | 84 |
| Indian, pay..... | 120 | <i>Legislative Expenses—</i> | |
| Legations, salaries..... | 79, 80 | Territories..... | 36-39 |
| <i>Inventions—</i> | | <i>Lemhi Agency—</i> | |
| Public use or sale of, office of Commissioner of Patents..... | 61 | Indians of, support..... | 131 |
| <i>Investigation—</i> | | <i>Library—</i> | |
| Pension cases..... | 59, 60 | And offices, Artillery School, Fortress Monroe, Va..... | 162 |
| <i>Iowa and Nebraska—</i> | | Bureau of Education..... | 62 |
| Surveyor-general, contingent expenses, office of..... | 207 | Commissioner of Railroads, office of..... | 62 |
| Surveyor-general, salaries, office of..... | 64 | General Land Office..... | 58 |
| <i>Iowa Indians—</i> | | Interior Department..... | 57 |
| Fulfilling treaties with..... | 123 | Medical Museum and..... | 95 |
| Interest on fund of..... | 136 | Navy Department..... | 52 |
| <i>Iron Monuments—</i> | | Scientific, office of Commissioner of Patents..... | 61 |
| Public surveys..... | 213 | Treasury Department..... | 189 |
| <i>Irrigating-Ditches—</i> | | <i>Library of Congress—</i> | |
| Construction..... | 134 | Contingent expenses..... | 13 |
| J. | | Increase..... | 13 |
| <i>Jackson, Tenn.—</i> | | Printing and binding..... | 180 |
| Court-house, post office, &c..... | 144 | Salaries..... | 13 |
| <i>Jail—</i> | | <i>Life-Saving Service—</i> | |
| And court-house in Japan, rent..... | 84 | Expenses..... | 181, 182 |
| Fort Smith, Ark..... | 152 | Salaries, office of..... | 26 |
| Washington, D. C., salary of warden..... | 72 | <i>Life-Saving Stations—</i> | |
| <i>Janitors—</i> | | Establishing..... | 182 |
| Pay of..... | 188 | <i>Lighted Buoys—</i> | |
| <i>Japan—</i> | | Establishment and maintenance of..... | 184 |
| Rent of court-house and jail in..... | 84 | <i>Light-House Board—</i> | |
| Salaries, interpreters to consulates in..... | 83, 84 | Building..... | 148 |
| <i>Jefferson Barracks, Mo.—</i> | | Salaries, office of..... | 25, 26 |
| St. Louis powder-depot..... | 157 | <i>Light-Houses—</i> | |
| <i>Jefferson City, Mo.—</i> | | Estimates for..... | 145-148 |
| Court-house, post office, &c..... | 144 | Keepers, salaries..... | 183 |
| <i>Jetties—</i> | | Repairs and incidental expenses..... | 183 |
| And other works at South Pass, Mississippi river, constructing..... | 223 | Supplies..... | 183 |
| Sandy Hook, N. J..... | 158 | Survey of sites for..... | 184 |
| <i>Joseph's Band of Nez Percé Indians—</i> | | <i>Light-House Establishment—</i> | |
| Support of..... | 131 | Expenses..... | 183, 184 |
| <i>Judge-Advocate General, U. S. Navy—</i> | | <i>Lighting—</i> | |
| Salaries, office of..... | 55 | And buoyage of rivers..... | 184 |
| <i>Judges—</i> | | Capitol and grounds..... | 150 |
| Court of Claims, salaries..... | 13 | Executive Mansion and public grounds..... | 160 |
| District, salaries..... | 73 | National Museum, heating and..... | 214 |
| Retired, salaries..... | 74, 225 | Naval Academy, heating and..... | 113 |
| Supreme court, District of Columbia, salaries..... | 74 | <i>Lights—</i> | |
| <i>Justice—</i> | | Cape Spartel and Tangier, annual expenses..... | 80 |
| And judges, supreme court District of Columbia, salaries..... | 74 | Fuel, water, and, marine hospitals..... | 189 |
| Department of, building..... | 151 | Fuel, water, and, public buildings..... | 189 |
| Department of, contingent expenses..... | 72 | Inspecting..... | 184 |
| Department of, printing and binding..... | 181 | Range, Apalachicola, Fla..... | 147 |
| Department of, public works under..... | 151 | State, War, and Navy Department building..... | 48 |
| Department of, salaries..... | 71, 72 | <i>Light-Ship—</i> | |
| <i>Justices—</i> | | Winter-quarter shoal, Virginia..... | 146 |
| Supreme Court United States, salaries..... | 72 | <i>Light-Stations—</i> | |
| | | Estimates for..... | 145-148 |

| | Page. | | Page. |
|--|----------|--|----------|
| <i>Light-Vessels—</i> | | <i>Menomonee Indians—</i> | |
| Expenses..... | 183 | Interest on fund of..... | 136 |
| <i>Limbs—</i> | | Support of..... | 131 |
| Artificial..... | 204 | <i>Merchandise—</i> | |
| <i>Lincoln, Helen and Heloise—</i> | | Unclaimed, (customs)..... | 221 |
| Maintenance and education of..... | 225 | <i>Meteorological Observatory—</i> | |
| <i>Lincoln Institution, Philadelphia, Pa.—</i> | | Fort Myer, Va..... | 161 |
| Support of Indian children at..... | 135 | <i>Metropolitan Police—</i> | |
| <i>Liquor Traffic—</i> | | District of Columbia..... | 195 |
| On Indian reservations, prevention of..... | 134 | <i>Mexico—</i> | |
| <i>Lithographing—</i> | | United States and, international boundary survey..... | 80 |
| Engraving, &c., under Public Printer..... | 180 | West coast of, survey, Bureau of Navigation..... | 104 |
| State Department..... | 15 | <i>Miami Indians—</i> | |
| <i>Locks, Safes, and Vaults—</i> | | Of Eel River, fulfilling treaties with..... | 124 |
| For public buildings..... | 189 | Of Kansas, fulfilling treaties with..... | 124 |
| <i>London—</i> | | <i>Middle Oregon—</i> | |
| Consul-general at, rent for..... | 85 | Support of confederated Indians in..... | 130 |
| <i>Loss on Bills of Exchange—</i> | | <i>Mileage—</i> | |
| Consular service..... | 84 | Members and Delegates, House of Representatives..... | 10 |
| Diplomatic service..... | 80 | Senators..... | 9 |
| <i>Lost Clothing—</i> | | <i>Military Academy—</i> | |
| Indemnity to seamen and marines for..... | 224 | Buildings and grounds..... | 161, 162 |
| <i>Louisiana—</i> | | Pay and expenses..... | 97-100 |
| Surveyor-general of, contingent expenses, office of..... | 207 | <i>Military Convicts—</i> | |
| Surveyor-general of, salaries, office of..... | 64 | Expenses..... | 204 |
| Surveying private-land claims in..... | 212 | <i>Military Divisions and Departments—</i> | |
| <i>Louisville, Ky.—</i> | | Surveys and reconnaissances in..... | 204 |
| Court-house, post office, &c..... | 144 | <i>Military Establishment—</i> | |
| <i>Lower Mississippi River and its Tributaries—</i> | | Expenses..... | 89-100 |
| Gauging waters of..... | 164 | <i>Military Justice—</i> | |
| <i>Lubec Narrows, Me.—</i> | | Salaries, office of..... | 44 |
| Light-station..... | 145 | <i>Military Posts—</i> | |
| <i>Lying-in Asylum—</i> | | Buildings at..... | 162, 163 |
| Columbia Hospital for Women and..... | 194 | <i>Military Prison, Fort Leavenworth, Kans.—</i> | |
| <i>Lynchburg, Va.—</i> | | Support of..... | 205 |
| Court-house, post office, &c..... | 144 | <i>Military Reservations—</i> | |
| | | Abandoned, survey, appraisalment, and sale of..... | 213 |
| | | <i>Military Stores—</i> | |
| | | Marine Corps..... | 115 |
| | | <i>Military-Telegraph Lines—</i> | |
| | | Construction, maintenance, and repair..... | 200 |
| | | <i>Militia—</i> | |
| | | Arming and equipping..... | 219 |
| | | <i>Milwaukee, Wis.—</i> | |
| | | Light-station..... | 148 |
| | | <i>Mineral Surveys—</i> | |
| | | Initial monuments..... | 213 |
| | | <i>Ministers—</i> | |
| | | Salaries..... | 79 |
| | | Transporting remains of, to their homes for interment..... | 81 |
| | | <i>Minnesota—</i> | |
| | | Surveyor-general of, contingent expenses, office of..... | 207 |
| | | Surveyor-general of, salaries, office of..... | 64 |
| | | <i>Mint—</i> | |
| | | Director of, salaries and contingent expenses, office of..... | 32 |
| | | <i>Mints and Assay Offices—</i> | |
| | | Contingent expenses..... | 32-35 |
| | | Freight on bullion and coin..... | 187 |
| | | Salaries..... | 32-35 |
| | | Wages of workmen..... | 33-35 |
| | | <i>Miscellaneous Expenses—</i> | |
| | | Agricultural Department..... | 69-71 |
| | | District of Columbia..... | 196 |
| | | Hydrographic Office..... | 53 |
| | | Naval Observatory..... | 54 |
| | | <i>Miscellaneous Items—</i> | |
| | | Military Academy..... | 100 |
| | | <i>Miscellaneous Pay—</i> | |
| | | Navy..... | 103 |
| | | <i>Mississippi Chippewa Indians—</i> | |
| | | Fulfilling treaties with..... | 121 |
| | | Support of..... | 121, 130 |
| | | <i>Mississippi River—</i> | |
| | | Commission, expenses..... | 204 |
| | | Lower, and its tributaries, gauging waters of..... | 164 |
| | | South Pass of, constructing jetties and other works at..... | 223 |
| | | South Pass of, examinations and surveys at..... | 163 |
| | | <i>Mississippi Sac and Fox Indians—</i> | |
| | | Fulfilling treaties with..... | 126 |
| | | <i>Missouri Indians—</i> | |
| | | Fulfilling treaties with..... | 125 |
| | | <i>Missouri Sac and Fox Indians—</i> | |
| | | Fulfilling treaties with..... | 126 |
| | | Support of..... | 126 |
| | | <i>Modification—</i> | |
| | | Forts and batteries..... | 159 |
| | | <i>Modoc Indians—</i> | |
| | | In the Indian Territory, support of..... | 131 |
| | | Klamath agency, support of..... | 131 |
| | | Support of..... | 124 |
| | | <i>Moties—</i> | |
| | | Compensation in lieu of..... | 189 |
| | | <i>Motel Indians—</i> | |
| | | Support of..... | 124 |
| | | <i>Moneys—</i> | |
| | | Erroneously received and covered, refunding, (customs)..... | 222 |
| | | Erroneously received and covered, refunding, (internal revenue)..... | 220 |
| | | For lands erroneously sold, refunding..... | 224 |
| | | Public, expenses of depositing..... | 210 |
| | | <i>Monitors—</i> | |
| | | Double-turreted, construction..... | 110 |
| | | Double-turreted, machinery..... | 111 |
| | | Double-turreted, navigation..... | 112 |
| | | Double-turreted, ordnance..... | 111 |
| | | <i>Montana—</i> | |
| | | Assinaboine Indians in, support of..... | 129 |
| | | Gros Ventres Indians in, support of..... | 130 |
| | | Incidental expenses, Indian service in..... | 132 |
| | | Surveyor-general of, contingent expenses, office of..... | 207 |
| | | Surveyor-general of, salaries, office of..... | 64 |
| | | Territory, penitentiary in..... | 152 |
| | | Territory, salaries, legislative and contingent expenses..... | 37 |
| | | <i>Montgomery, Ala.—</i> | |
| | | Court-house, post office, &c..... | 144 |
| | | <i>Monument—</i> | |
| | | Washington, completion..... | 161 |
| <i>Machinery—</i> | | | |
| Double-turreted monitors..... | 111 | | |
| Screw-vessel, (Navy)..... | 111 | | |
| Steel-vessels, (Navy)..... | 111 | | |
| Vessels for training-squadron, (Navy)..... | 111 | | |
| <i>Mail Transportation—</i> | | | |
| Pacific Railroads..... | 225 | | |
| <i>Maintaining—</i> | | | |
| Bridges, District of Columbia..... | 161, 193 | | |
| Institutions of charity, reformatories, and prisons..... | 193, 194 | | |
| <i>Maintenance—</i> | | | |
| And education of Catharine and Sophia Germain..... | 225 | | |
| And education of Adelaide and Julia German..... | 225 | | |
| And education of Helen and Heloise Lincoln..... | 225 | | |
| Army and Navy Hospital, Hot Springs, Ark..... | 204 | | |
| Construction and repair, military-telegraph lines..... | 200 | | |
| Establishment and, of lighted buoys..... | 184 | | |
| Fish-ponds..... | 188 | | |
| Howard University..... | 214 | | |
| Vessels, Coast and Geodetic Survey..... | 186 | | |
| Vessels, Fish Commission..... | 188 | | |
| Yards and Docks..... | 106 | | |
| <i>Makah Indians—</i> | | | |
| Support of..... | 131 | | |
| <i>Mandan Indians—</i> | | | |
| Support of..... | 129 | | |
| <i>Manufacture—</i> | | | |
| Arms at national armories..... | 97 | | |
| <i>Maps—</i> | | | |
| State Department..... | 15 | | |
| Transportation of reports and, to foreign countries..... | 204 | | |
| United States..... | 58 | | |
| <i>Mare Island, Cal.—</i> | | | |
| Navy-yard..... | 149, 150 | | |
| <i>Marine Corps—</i> | | | |
| Pay and expenses..... | 114-116 | | |
| <i>Marine-Hospital Establishment—</i> | | | |
| Indefinite appropriations..... | 221 | | |
| <i>Marine Hospitals—</i> | | | |
| Baltimore, Md..... | 143 | | |
| Cairo, Ill..... | 143 | | |
| Fuel, light, and water..... | 189 | | |
| Furniture and repairs of furniture..... | 189 | | |
| New Orleans, La..... | 144 | | |
| New York, N. Y..... | 144 | | |
| Repairs and preservation..... | 145 | | |
| Saint Louis, Mo..... | 145 | | |
| <i>Marine-Hospital Service—</i> | | | |
| Indefinite appropriations..... | 221 | | |
| Quarantine stations..... | 190 | | |
| Supervising Surgeon-General, salaries, office of..... | 28 | | |
| <i>Marines—</i> | | | |
| Indemnity to, for lost clothing..... | 224 | | |
| <i>Marquette, Mich.—</i> | | | |
| Court-house, post office, &c..... | 144 | | |
| <i>Marshals—</i> | | | |
| Consular courts, salaries..... | 84 | | |
| District, salaries..... | 75, 76 | | |
| <i>Maryland Institution—</i> | | | |
| For instruction of the Blind..... | 224 | | |
| <i>Material—</i> | | | |
| Ordnance, proceeds of sales, (Navy)..... | 223 | | |
| Ordnance, proceeds of sales, (War)..... | 223 | | |
| <i>Measures—</i> | | | |
| International Bureau of Weights and..... | 81 | | |
| Standard Weights and, salaries and contingent expenses, office of..... | 28 | | |
| <i>Mechanics—</i> | | | |
| Naval Academy, pay..... | 113 | | |
| <i>Medical—</i> | | | |
| And Hospital Department, (Army)..... | 95 | | |
| Department, (Navy)..... | 107 | | |
| Department, (Signal Service)..... | 203 | | |
| Museum and Library, (Army)..... | 95 | | |
| <i>Medicine and Surgery—</i> | | | |
| Bureau of, Naval Establishment, expenses..... | 107, 108 | | |
| Bureau of, salaries..... | 55 | | |
| <i>Members and Delegates—</i> | | | |
| House of Representatives, salaries and mileage..... | 10 | | |

| | Page. | | Page. |
|---------------------------------------|-------|--|----------|
| <i>Monuments—</i> | | <i>New York Six Nation Indians—</i> | |
| Initial, mineral surveys | 213 | Fulfilling treaties with | 128 |
| Iron, public surveys | 213 | <i>Nes Perce Indians—</i> | |
| <i>Mosquito Inlet, Fla.—</i> | | In Idaho, support of | 131 |
| Light-station | 147 | Joseph's band, support of | 131 |
| <i>Museum—</i> | | Support of | 124 |
| And Library, Medical, (Army) | 95 | <i>Niagara River, N. Y.—</i> | |
| National, buildings | 151 | Ranges | 147 |
| National, expenses | 214 | <i>Norfolk, Va.—</i> | |
| <i>Mutilated United States Notes—</i> | | Navy-yard | 149 |
| Redemption of | 187 | <i>North American Ethnology—</i> | |
| | | Smithsonian Institution | 188 |
| | | <i>Northern and Northwestern Lakes—</i> | |
| | | Survey | 204 |
| | | <i>Northern Arapahoe Indians—</i> | |
| | | Support of | 124, 125 |
| | | <i>Northern Cheyenne Indians—</i> | |
| | | Support of | 124, 125 |
| | | <i>Northwest Seal Rock, Cal.—</i> | |
| | | Light-station | 148 |
| | | <i>Northwestern Lakes—</i> | |
| | | Survey | 204 |
| | | <i>Notes—</i> | |
| | | United States, redemption of worn and mutilated | 187 |
| | | | |
| | | <i>O.</i> | |
| | | <i>Observation—</i> | |
| | | And report of storms | 198, 199 |
| | | <i>Observations—</i> | |
| | | Coast and Geodetic Survey, publishing | 186 |
| | | <i>Observatory—</i> | |
| | | Meteorological, Fort Myer, Virginia | 161 |
| | | Naval, salaries and expenses | 53, 54 |
| | | New Naval, erecting | 180 |
| | | <i>Ocean Surveys—</i> | |
| | | Bureau of Navigation | 104 |
| | | <i>Officers—</i> | |
| | | Election, Utah, compensation and expenses | 38 |
| | | House of Representatives, salaries | 10-12 |
| | | Senate, salaries | 9, 10 |
| | | <i>Offices—</i> | |
| | | Library and, Artillery School, Fort Monroe, Va | 162 |
| | | <i>Official Gazette—</i> | |
| | | Office of Commissioner of Patents | 61 |
| | | <i>Official Records—</i> | |
| | | War of the Rebellion, publication | 204 |
| | | <i>Omaha and Winnebago Reservations—</i> | |
| | | Bridges | 134 |
| | | <i>Omaha Indians—</i> | |
| | | Fulfilling treaties with | 125 |
| | | <i>Operating—</i> | |
| | | And care of canals and other works of navigation | 223 |
| | | <i>Ordinary Expenses—</i> | |
| | | Military Academy | 97-100 |
| | | <i>Ordnance—</i> | |
| | | And ordnance stores, (Navy) | 104 |
| | | Bureau of, Naval Establishment, expenses | 104, 105 |
| | | Bureau of, (Navy,) salaries | 54 |
| | | Chief of, salaries, office of | 46 |
| | | Double-turreted monitors | 111 |
| | | Material, proceeds of sales, (Navy) | 223 |
| | | Material, proceeds of sales, (War) | 223 |
| | | Ordnance stores and supplies, (Army) | 96 |
| | | Screw-vessel, (Navy) | 111 |
| | | Service, (Army) | 96 |
| | | Steel vessels, (Navy) | 111 |
| | | Stores, Signal Service | 203 |
| | | <i>Oregon—</i> | |
| | | Incidental expenses, Indian service in | 133 |
| | | Surveyor-general, contingent expenses, office of | 207 |
| | | Surveyor-general, salaries, office of | 64 |
| | | <i>Osage Indians—</i> | |
| | | Fulfilling treaties with | 125 |
| | | <i>Osaka and Hiogo—</i> | |
| | | Boat and boat's crew at | 84 |
| | | <i>Otoe Indians—</i> | |
| | | Fulfilling treaties with | 125 |
| | | <i>Ottawa Indians—</i> | |
| | | Interest on trust-fund of | 136 |
| | | <i>Other Tail Chippewa Indians—</i> | |
| | | Support of | 130 |
| | | <i>Oxford, Miss.—</i> | |
| | | Court-house, post office, &c | 144 |
| | | | |
| | | <i>P.</i> | |
| | | <i>Pacific Railroads—</i> | |
| | | Mail transportation | 225 |
| | | Transportation of the Army and its supplies | 222 |
| | | <i>Pacific Railway Stock—</i> | |
| | | Interest on | 220 |
| | | <i>Page's Rock, Va.—</i> | |
| | | Light-station | 146 |
| | | <i>Pamphico, N. C.—</i> | |
| | | Light-station | 147 |
| | | <i>Panama—</i> | |
| | | Foreign hospital at | 85 |
| | | <i>Paper—</i> | |
| | | Distinctive, for United States securities | 187 |
| | | Stamps and dies | 187 |
| | | <i>Paris—</i> | |
| | | Rent for consul-general at | 85 |
| | | <i>Party Expenses—</i> | |
| | | Coast and Geodetic Survey | 184, 185 |
| | | <i>Patents—</i> | |
| | | Commissioner of, salaries and expenses, office of | 60, 61 |
| | | <i>Paupers—</i> | |
| | | And prisoners, District of Columbia, transportation | 194 |
| | | Transient, support | 204 |
| | | <i>Paving Roadway—</i> | |
| | | East and south sides of State, War, and Navy Department building | 48 |
| | | <i>Pawnee Indians—</i> | |
| | | Fulfilling treaties with | 125 |
| | | Support of | 125 |
| | | <i>Pay—</i> | |
| | | Army | 90, 91 |
| | | Assistant custodians and janitors | 188 |
| | | Boat's crew at Bangkok | 84 |
| | | Boat's crew at Osaka and Hiogo | 84 |
| | | Farmers | 133 |

| | Page. | | Page. |
|--|----------|--|----------|
| <i>Pay—Continued.</i> | | <i>President of the United States—</i> | |
| Indian agents..... | 119, 120 | Contingent expenses, office of..... | 14 |
| Indian inspectors..... | 120 | Salaries, office of..... | 14 |
| Indian interpreters..... | 120 | Salary..... | 14 |
| Indian police..... | 123 | <i>Preventing—</i> | |
| Indian-school superintendent..... | 120 | Spread of epidemic diseases..... | 190 |
| Marine Corps..... | 114 | <i>Prevention—</i> | |
| Military Academy..... | 97 | Frauds on customs revenue..... | 221 |
| Naval Academy..... | 112, 113 | Liquor traffic on Indian reservations..... | 134 |
| Navy..... | 103 | <i>Printing—</i> | |
| Signal Service..... | 200 | Bureau of Engraving and, building..... | 145 |
| Superintendents national cemeteries..... | 204 | Bureau of Engraving and, salaries..... | 26, 27 |
| <i>Paymaster-General—</i> | | Engraving and, labor and expenses..... | 183 |
| Salaries, office of..... | 46, 47 | Public, and binding..... | 177, 181 |
| <i>Payment—</i> | | Reports, Bureau of Steam-Engineering..... | 54 |
| Bounty, &c., of colored soldiers and sailors..... | 206 | <i>Prisoners—</i> | |
| <i>Pembina Chippewa Indians—</i> | | Paupers and, District of Columbia, transportation..... | 194 |
| Support of..... | 130 | <i>Prisons—</i> | |
| <i>Pension Cases—</i> | | For American convicts, expenses..... | 84 |
| Investigation of..... | 59, 60 | Maintaining, District of Columbia..... | 193, 194 |
| <i>Pensions—</i> | | Military, Fort Leavenworth, Kans., support..... | 205 |
| Army and Navy..... | 139 | <i>Private-Land Claims—</i> | |
| Commissioner of, salaries and expenses, office of..... | 58-60 | In Arizona, surveying..... | 212 |
| <i>Peoria, Ill.—</i> | | In California, surveying..... | 212 |
| Post office, court-house, &c..... | 144 | In Louisiana, surveying..... | 212 |
| <i>Peoria Indians—</i> | | In New Mexico, surveying..... | 212 |
| Interest on fund of..... | 136 | <i>Prize-Money—</i> | |
| Interest on school-fund of..... | 136 | And other claims of colored soldiers and sailors, collection and payment..... | 206 |
| <i>Permanent Annual Appropriations—</i> | | To captors..... | 224 |
| Estimates for..... | 219-226 | <i>Proceedings and Debates—</i> | |
| <i>Penitentiary—</i> | | Senate, reporting..... | 10 |
| Montana Territory..... | 152 | <i>Proceeds—</i> | |
| Utah Territory..... | 152 | Captured and abandoned property, return of..... | 219 |
| Washington Territory..... | 152 | Cotton seized, refunding..... | 220 |
| <i>Pea-Patch Island—</i> | | Sales of ordnance material, (Navy)..... | 223 |
| Philadelphia harbor, defence of..... | 159 | Sales of ordnance material, (War)..... | 223 |
| <i>Philadelphia, Pa.—</i> | | <i>Professional Papers—</i> | |
| Assistant treasurer at, salaries, office of..... | 31 | Bureau of Navigation, publication..... | 104 |
| Defence of harbor, Pea-Patch Island..... | 159 | <i>Professors—</i> | |
| Frankford arsenal..... | 155, 156 | Naval Academy, pay..... | 112, 113 |
| Mint, salaries, wages, and contingent expenses..... | 83 | <i>Promoting—</i> | |
| Naval asylum..... | 107 | Education of the blind..... | 220 |
| Post office and court-house..... | 145 | <i>Proof-reading—</i> | |
| <i>Photolithographing—</i> | | State Department..... | 15 |
| Office Commissioner of Patents..... | 61 | <i>Propagation—</i> | |
| <i>Piankeshaw Indians—</i> | | Food-fishes..... | 187 |
| Interest on fund of..... | 136 | <i>Property—</i> | |
| Interest on school-fund of..... | 136 | Captured and abandoned, return of proceeds of..... | 219 |
| <i>Piegan Indians—</i> | | United States lands and other..... | 189 |
| Support of..... | 130 | <i>Prosecution—</i> | |
| <i>Pillager Chippewa Indians—</i> | | And collection of claims..... | 215 |
| Fulfilling treaties with..... | 121 | Crimes..... | 216 |
| <i>Pipe Island, Mich.—</i> | | <i>Protecting—</i> | |
| Light-station..... | 148 | Public lands..... | 211 |
| <i>Pittsburgh, Pa.—</i> | | American seamen, relief and..... | 84 |
| Allegheny Arsenal..... | 154 | Seal-fisheries and sea-otter hunting-grounds in Alaska, construction of revenue-steamer for..... | 183 |
| Court-house and post office..... | 145 | Sea-otter hunting-grounds and seal-fisheries in Alaska..... | 190 |
| <i>Plans—</i> | | <i>Proving-Ground—</i> | |
| Public buildings..... | 189 | Sandy Hook, N. J..... | 157 |
| <i>Plats of Surveys—</i> | | <i>Provisions—</i> | |
| Reproducing..... | 211 | Marine Corps..... | 114 |
| <i>Points for State Surveys—</i> | | Navy..... | 108 |
| Coast and Geodetic Survey..... | 185 | <i>Provisions and Clothing—</i> | |
| <i>Police—</i> | | Bureau of, Naval Establishment, expenses..... | 108, 109 |
| Capitol..... | 10, 12 | Bureau of, salaries and contingent expenses..... | 55 |
| Indian, pay..... | 133 | <i>Publication—</i> | |
| Metropolitan, District of Columbia..... | 195 | Consular and other commercial reports..... | 81 |
| <i>Ponca Indians—</i> | | Official Records, War of the Rebellion..... | 204 |
| Fulfilling treaties with..... | 125 | Professional papers, Bureau of Navigation..... | 104 |
| Support of..... | 125 | Records of the Rebellion, salaries, office of..... | 47 |
| <i>Poor—</i> | | <i>Public Binding—</i> | |
| District of Columbia, relief of..... | 194 | And printing..... | 177-181 |
| <i>Port of New York—</i> | | <i>Public Buildings—</i> | |
| Construction of steam revenue-vessel for..... | 183 | And grounds under Chief Engineer, salaries and contingent expenses..... | 50, 51 |
| <i>Port Sanilac, Mich.—</i> | | Construction..... | 143-145 |
| Light-station..... | 147 | Fuel, light, and water for..... | 189 |
| <i>Portsmouth, N. H.—</i> | | Furniture and repairs of furniture..... | 189 |
| Navy-yard..... | 149 | Heating, hoisting, and ventilating apparatus..... | 188 |
| <i>Postage—</i> | | Inspector of furniture and other furnishings for..... | 188 |
| Post-Office Department..... | 68 | Pay of assistant custodian and janitors..... | 188 |
| State Department..... | 16 | Plans for..... | 189 |
| Treasury Department..... | 29 | Preservation and repair..... | 145 |
| <i>Postage to Postal-Union Countries—</i> | | Vaults, safes, and locks..... | 189 |
| Interior Department..... | 57 | <i>Public Debt—</i> | |
| War Department..... | 50 | Interest on..... | 219 |
| <i>Postal Revenues—</i> | | Sinking-fund..... | 219 |
| Deficiency in..... | 173 | <i>Public Grounds—</i> | |
| Receipts..... | 173 | And Executive Mansion, lighting..... | 160 |
| <i>Postal Service—</i> | | Improvement and care of..... | 160 |
| Expenses..... | 173 | <i>Public Land-Offices—</i> | |
| <i>Postal-Union Countries—</i> | | Contingent expenses..... | 206, 207 |
| Postage to, Interior Department..... | 57 | Salaries..... | 63-65 |
| Postage to, War Department..... | 50 | <i>Public Lands—</i> | |
| <i>Post-Office Department—</i> | | Protecting..... | 211 |
| Contingent expenses..... | 68 | Resurveys..... | 212 |
| Postage..... | 68 | Surveying..... | 212 |
| Printing and binding..... | 181 | Surveying, deposits by individuals for..... | 224 |
| Salaries..... | 65-68 | Surveyors-general, contingent expenses, offices of..... | 208, 207 |
| <i>Post Offices—</i> | | Surveyors-general, salaries, offices of..... | 63-65 |
| Construction..... | 143-145 | <i>Public Moneys—</i> | |
| <i>Posts—</i> | | Expenses of depositing..... | 210 |
| Military, buildings at..... | 162, 163 | <i>Public Printer—</i> | |
| <i>Pottawatonic Indians—</i> | | Salaries and contingent expenses, office of..... | 13 |
| Fulfilling treaties with..... | 125, 126 | <i>Public Printing—</i> | |
| Of Huron, fulfilling treaties with..... | 126 | And binding..... | 177-181 |
| <i>Poughkeepsie, N. Y.—</i> | | <i>Public Schools—</i> | |
| Post office, &c..... | 144 | District of Columbia, expenses, and buildings and grounds..... | 196 |
| <i>Powder-Depot—</i> | | <i>Public Surveys—</i> | |
| Dover, N. J..... | 157 | Iron monuments..... | 213 |
| St. Louis, Jefferson Barracks, Mo..... | 157 | <i>Public Timber—</i> | |
| <i>Preparing—</i> | | Depredations on..... | 211 |
| Congressional Directory, expenses..... | 10 | <i>Public Use or Sale of Inventions—</i> | |
| <i>Preservation—</i> | | Commissioner of Patents, office of..... | 61 |
| And repair of fortifications..... | 159 | <i>Public Works—</i> | |
| And repairs, marine hospitals..... | 145 | Estimates..... | 143-169 |
| And repairs, navy-yards..... | 150 | | |
| And repairs, public buildings..... | 145 | | |
| Collections, National Museum..... | 215 | | |

| | Page. | | Page. |
|---|---------------|---|----------|
| <i>Publishing—</i> | | <i>Repairs—</i> | |
| Annual Statutes and Statutes at Large..... | 15 | And improvements, District of Columbia..... | 192 |
| Observations, Coast and Geodetic Survey..... | 186 | And improvements, Naval Academy..... | 113 |
| <i>Punishing—</i> | | And incidental expenses, light-houses..... | 183 |
| Violations of intercourse acts and frauds..... | 215 | And maintenance of vessels, Coast and Geodetic Survey..... | 186 |
| <i>Punishment—</i> | | And preservation at navy-yards..... | 150 |
| For violations of internal-revenue laws..... | 187 | And preservation of fortifications..... | 159 |
| <i>Purchase—</i> | | And preservation of marine hospitals..... | 145 |
| Indian supplies..... | 133 | And preservation, public buildings..... | 145 |
| | | Arsenals..... | 158 |
| Q. | | Barracks, Marine Corps..... | 115 |
| <i>Quapaw Indians—</i> | | Bridges, District of Columbia..... | 161, 193 |
| Fulfilling treaties with..... | 126 | Buildings at Indian agencies..... | 120 |
| Support of..... | 126 | Buildings in Alaska..... | 145 |
| <i>Quarantine Service—</i> | | Bureau of Medicine and Surgery..... | 108 |
| Expenses..... | 190 | Bureau of Ordnance, Naval Establishment..... | 104 |
| <i>Quartermaster-General—</i> | | Capitol..... | 150 |
| Salaries, office of..... | 44, 45 | Construction and, of hospitals..... | 95 |
| <i>Quartermaster's Department—</i> | | Court-house, Washington, D. C..... | 151 |
| Agents of, compensation and expenses..... | 45 | Fire-plugs and water-pipes..... | 160 |
| Incidental expenses..... | 93, 94 | Fuel, &c., Executive Mansion..... | 160 |
| Regular supplies..... | 93 | Furniture and, marine hospitals..... | 189 |
| <i>Quarters—</i> | | Furniture and, public buildings..... | 189 |
| Barracks and, (Army)..... | 94, 95 | Interior-Department building..... | 150 |
| Barracks and, (Signal Service)..... | 202, 203 | Legation buildings at Tangier..... | 80 |
| Marine Corps, hire of..... | 116 | Light-houses..... | 183 |
| <i>Qui-nai-elt and Quil-leh-ute Indians—</i> | | Military-telegraph lines..... | 200 |
| Support of..... | 131 | Treasury-Department building..... | 145 |
| <i>Quincy, Ill.—</i> | | Vessels, (Navy)..... | 109 |
| Post office, court-house, &c..... | 145 | Water-pipes and fire-plugs..... | 160 |
| | | <i>Repayment—</i> | |
| R. | | To importers excess of deposits..... | 222 |
| <i>Railroads—</i> | | <i>Reporter of Supreme Court—</i> | |
| Commissioner of, salaries and expenses, office of..... | 62 | Salary and expenses..... | 226 |
| <i>Range-Lights—</i> | | <i>Reporting—</i> | |
| Apalachicola, Fla..... | 147 | Decisions, Court of Claims..... | 14 |
| <i>Ranges—</i> | | Proceedings and debates, (Senate)..... | 10 |
| Cut-off, Craig Hill channel, Md..... | 146 | <i>Reports—</i> | |
| Niagara river, N. Y..... | 147 | And maps, transportation to foreign countries..... | 204 |
| St. Mary's river, Mich..... | 148 | Bureau of Steam-Engineering, printing..... | 54 |
| <i>Rebellion Records—</i> | | Consular and other commercial, publication of..... | 81 |
| Naval, salaries and contingent expenses, office of..... | 52 | Storms, observation and..... | 198, 199 |
| Salaries, office of publication of..... | 47 | <i>Reproducing—</i> | |
| <i>Rebuilding—</i> | | Plats of surveys..... | 211 |
| Revenue-steamer "W. H. Crawford"..... | 182 | <i>Rescuing—</i> | |
| <i>Receivers—</i> | | Shipwrecked American seamen..... | 85 |
| Registers and, salaries and commissions..... | 208-210 | <i>Restoration—</i> | |
| <i>Recoinage—</i> | | Fort Marion, Fla..... | 159 |
| Gold and silver coin..... | 187 | <i>Restoring—</i> | |
| <i>Reconnoissances—</i> | | District court records..... | 216 |
| In military divisions and departments..... | 204 | <i>Resurveys—</i> | |
| <i>Record—</i> | | New York bay and harbor..... | 185 |
| Congressional, printing and binding..... | 179, 180 | Public lands..... | 212 |
| <i>Records—</i> | | <i>Retired Judges—</i> | |
| District court, restoring..... | 216 | Salaries..... | 74, 226 |
| Naval, of the Rebellion, salaries and contingent expenses, office of..... | 52 | <i>Return of Proceeds—</i> | |
| Rebellion, publication of..... | 204 | Captured and abandoned property..... | 219 |
| Rebellion, salaries, office of publication of..... | 47 | <i>Revenue—</i> | |
| <i>Recruiting—</i> | | Customs, collecting, specific..... | 219 |
| Army, expenses..... | 89 | Customs, collecting, indefinite..... | 221 |
| Bureau of Equipment and, Naval Establishment, expenses..... | 105, 106, 112 | Customs, indefinite appropriations..... | 221, 222 |
| Bureau of Equipment and, salaries..... | 52 | Internal, indefinite appropriations..... | 220 |
| Marine Corps..... | 115 | Postal, deficiency in..... | 173 |
| Navy, transportation and..... | 105 | Postal, receipts..... | 173 |
| <i>Redemption—</i> | | <i>Revenue-Cutter Service—</i> | |
| Stamps, (internal revenue)..... | 220 | Expenses..... | 182 |
| Worn and mutilated United States notes..... | 187 | <i>Revenue-Marine Service—</i> | |
| <i>Red Lake Chippewa Indians—</i> | | Store-house, Wood's Holl, Mass..... | 190 |
| Support of..... | 130 | <i>Revenue-Steamer—</i> | |
| <i>Reform School—</i> | | Construction of, for protection of seal-fisheries and sea-otter hunting-grounds | |
| District of Columbia, buildings..... | 151 | in Alaska..... | 183 |
| District of Columbia, expenses..... | 193, 194 | "W. H. Crawford," rebuilding..... | 182 |
| <i>Reformatories—</i> | | <i>Rivers—</i> | |
| Maintaining, District of Columbia..... | 193, 194 | Lighting and buoyage..... | 184 |
| <i>Refunding—</i> | | <i>Rivers and Harbors—</i> | |
| Duties on goods destroyed..... | 222 | Examinations, surveys, and contingencies..... | 164 |
| Money for lands erroneously sold..... | 224 | Improving..... | 163-169 |
| Moneys erroneously received and covered, (customs)..... | 222 | <i>Rochester, N. Y.—</i> | |
| Moneys erroneously received and covered, (internal revenue)..... | 220 | Court-house, post office, &c..... | 145 |
| Proceeds of cotton seized..... | 220 | <i>Rock Island, Ill.—</i> | |
| Taxes illegally collected, (internal revenue)..... | 220 | Arsenal..... | 152, 153 |
| To national-banking associations, excess of duty..... | 220 | Bridge..... | 153 |
| <i>Register—</i> | | <i>Romer Shoal, N. Y.—</i> | |
| Biennial..... | 57 | Light-station..... | 146 |
| <i>Register of the Treasury—</i> | | | |
| Salaries, office of..... | 24 | S. | |
| <i>Registers and Receivers—</i> | | <i>Sac and Fox Indians—</i> | |
| Salaries and commissions..... | 208-210 | Of Missouri, fulfilling treaties with..... | 126 |
| <i>Regular Supplies—</i> | | Of Missouri, support of..... | 126 |
| Quartermaster's Department..... | 93 | Of the Mississippi, fulfilling treaties with..... | 126 |
| Signal Service..... | 201, 202 | <i>Safes, Vaults, and Locks—</i> | |
| <i>Regulating Immigration—</i> | | For public buildings..... | 189 |
| Expenses..... | 221 | <i>Sailing-Vessel—</i> | |
| <i>Relief—</i> | | Food-fishes..... | 188 |
| And protection of American seamen..... | 84 | <i>Sailors—</i> | |
| Poor of District of Columbia..... | 194 | Colored, collection and payment of bounty, &c..... | 206 |
| <i>Remains—</i> | | <i>Saint Louis, Mo.—</i> | |
| Of ministers and consuls, transporting, to their homes for interment..... | 81 | Assay office, salaries, wages, and contingent expenses..... | 35 |
| <i>Re-marking—</i> | | Assistant treasurer at, salaries, office of..... | 31 |
| Boundary lines, survey and..... | 213 | Marine hospital..... | 145 |
| <i>Removal—</i> | | Powder-depot, Jefferson Barracks..... | 157 |
| Of Chippewa Indians..... | 134 | <i>Saint Mary's River, Michigan—</i> | |
| Of Spokane Indians..... | 134 | Range-lights..... | 148 |
| <i>Removing—</i> | | <i>Salaries—</i> | |
| Sunken vessels or craft obstructing or endangering navigation..... | 220 | Agents of internal revenue..... | 42 |
| <i>Rent—</i> | | Agricultural Department..... | 69-71 |
| Buildings, Interior Department..... | 57 | And commissions of registers and receivers..... | 208-210 |
| Buildings, War Department..... | 50 | And contingent expenses, offices of District of Columbia..... | 190-192 |
| Court-house and jail in Japan..... | 84 | And expenses, agents and subordinate officers of internal revenue..... | 42 |
| For consul-general at London..... | 85 | And expenses, collectors and deputy collectors of internal revenue..... | 40-42 |
| For consul-general at Paris..... | 85 | And expenses, National Board of Health..... | 150 |
| Office, public buildings and grounds..... | 51 | And expenses, reporter of Supreme Court..... | 226 |
| Office, United States Fish Commission..... | 182 | And expenses, Shipping Service..... | 221 |
| Treasury Department..... | 29 | And expenses, special inspectors of foreign steam-vessels..... | 220 |
| <i>Repair—</i> | | And expenses, steamboat inspectors..... | 220 |
| Bureau of Construction and, Naval Establishment, expenses..... | 100 | And mileage, Members and Delegates..... | 10 |
| Bureau of Construction and, salaries..... | 54 | And mileage, Senators..... | 9 |
| | | And travelling expenses, agents at seal-fisheries in Alaska..... | 189 |

| | Page. | | Page. |
|--|----------|--|----------|
| <i>Salaries—Continued.</i> | | <i>Screw-Vessel—Continued.</i> | |
| Assay offices..... | 34, 35 | Navy, machinery..... | 111 |
| Assistant treasurers' offices..... | 29-32 | Navy, ordnance..... | 111 |
| Attorney-General, office of..... | 71, 72 | <i>Seal-Fisheries in Alaska—</i> | |
| Attorneys, district..... | 74, 75 | And sea-otter hunting-grounds, construction of revenue-steamer for protec- | 183 |
| Botanic Garden..... | 13 | tion of..... | 183 |
| Civil-Service Commission..... | 14 | And sea-otter hunting-grounds, protection of..... | 190 |
| Clerks to legations..... | 79, 80 | Salaries and travelling expenses of agents..... | 189 |
| Coast and Geodetic Survey..... | 186 | <i>Seamen—</i> | |
| Collectors of internal revenue..... | 40-42 | American, relief and protection of..... | 84 |
| Consular officers not citizens..... | 83 | American, rescuing shipwrecked..... | 85 |
| Consular service..... | 81-83 | Indemnity to, for lost clothing..... | 224 |
| Court of Claims..... | 13 | Shipping and discharging..... | 85 |
| Delegates, House of Representatives..... | 10 | <i>Sea-otter Hunting-Grounds in Alaska—</i> | |
| Deputy collectors of internal revenue..... | 40-42 | Construction of revenue-steamer for protection of..... | 183 |
| Director of the Mint, office of..... | 32 | Protection of seal-fisheries and..... | 190 |
| District attorneys..... | 74, 75 | <i>Sea-Wall—</i> | |
| District judges..... | 73 | Governor's Island, New York harbor..... | 158 |
| District marshals..... | 75, 76 | <i>Second Auditor—</i> | |
| District of Columbia offices..... | 190-192 | Salaries, office of..... | 21 |
| Employes, court-house, Washington, D. C..... | 72 | <i>Second Comptroller—</i> | |
| Employes, House of Representatives..... | 10-12 | Salaries, office of..... | 20 |
| Employes, public buildings and grounds under Chief Engineer..... | 50, 51 | <i>Secretaries—</i> | |
| Employes, Senate..... | 9, 10 | Legations, salaries..... | 79, 80 |
| Executive Office..... | 14 | <i>Secretary—</i> | |
| Governors, &c., Territories..... | 35-39 | Interior, salaries, office of..... | 55-57 |
| House of Representatives..... | 10-13 | Navy, salaries, office of..... | 51 |
| Independent Treasury..... | 29-32 | State, salaries, office of..... | 15 |
| Interior Department, offices of..... | 55-63 | Treasury, salaries, office of..... | 16-19 |
| Interpreters to consulates in China, Japan, and Siam..... | 83, 84 | War, salaries, office of..... | 42, 43 |
| Interpreters to legations..... | 79, 80 | <i>Secret-Service Division—</i> | |
| Judges, &c., Court of Claims..... | 13 | Salaries..... | 27, 28 |
| Judges, district..... | 73 | <i>Securities—</i> | |
| Judges, retired..... | 74, 226 | United States, distinctive paper for..... | 187 |
| Justice and judges, supreme court District of Columbia..... | 74 | <i>Seminole Indians—</i> | |
| Justice, Department of..... | 71-72 | Fulfilling treaties with..... | 127 |
| Justices, &c., Supreme Court United States..... | 72 | <i>Senate—</i> | |
| Keepers of light-houses..... | 183 | Contingent expenses..... | 10 |
| Library of Congress..... | 13 | Preparing and compiling Congressional Directory..... | 10 |
| Marshals, district..... | 75, 76 | Reporting proceedings and debates..... | 10 |
| Marshals for consular courts..... | 84 | Salaries..... | 9, 10 |
| Members, House of Representatives..... | 10 | Stable and engine-house..... | 151 |
| Ministers..... | 79 | <i>Senators—</i> | |
| Mints and assay offices..... | 32-35 | Salaries and mileage..... | 9 |
| National Board of Health..... | 190 | <i>Seneca Indians—</i> | |
| Navy Department, bureaus and offices of..... | 51-55 | Fulfilling treaties with..... | 127 |
| Officers and employes, House of Representatives..... | 10-12 | Of New York, fulfilling treaties with..... | 127 |
| Officers and employes, Senate..... | 9, 10 | <i>Serials—</i> | |
| Post-Office Department..... | 65-68 | Books, and apparatus, office Government Actuary..... | 189 |
| President United States..... | 14 | <i>Settlement—</i> | |
| President United States, office of..... | 14 | Claims for swamp-lands and swamp-land, indemnity..... | 211 |
| Public buildings and grounds under Chief Engineer..... | 50, 51 | <i>Shawnee Indians—</i> | |
| Public-land offices..... | 63-65 | Eastern, fulfilling treaties with..... | 127 |
| Public Printer, office of..... | 13 | Fulfilling treaties with..... | 127 |
| Registers and receivers..... | 208-210 | <i>Sheep—</i> | |
| Reporter, Supreme Court..... | 226 | Stock-cattle and, for Indian tribes..... | 134 |
| Retired United States judges..... | 74, 226 | <i>Sheepstealer Indians—</i> | |
| Secretaries of legation..... | 79, 80 | Of Lemhi agency, support of..... | 131 |
| Secretary of Interior, office of..... | 55-57 | <i>Shipping—</i> | |
| Secretary of Navy, office of..... | 51 | And discharging seamen..... | 85 |
| Secretary of State, office of..... | 15 | <i>Shipping Service—</i> | |
| Secretary of Treasury, office of..... | 16-19 | Salaries and expenses..... | 221 |
| Secretary of War, office of..... | 42, 43 | <i>Shipwrecked American Seamen—</i> | |
| Senate..... | 9, 10 | Rescuing..... | 85 |
| Senators..... | 9 | <i>Shoshone Indians—</i> | |
| Shipping Service..... | 221 | In Nevada, support of..... | 131 |
| Solicitor of the Treasury, office of..... | 72 | In Wyoming, support of..... | 131 |
| Special agents, Independent Treasury..... | 32 | Support of..... | 123, 131 |
| Special inspectors of foreign steam-vessels..... | 220 | <i>Shreveport, La.—</i> | |
| State Department..... | 15 | Post office, court-house, &c..... | 145 |
| Steamboat inspectors..... | 220 | <i>Siam, China, and Japan—</i> | |
| Subordinate officers of internal revenue..... | 42 | Salaries of interpreters to consulates in..... | 83, 84 |
| Superintendent, &c., building corner of Seventeenth and F streets..... | 48 | <i>Signal Office—</i> | |
| Superintendent, State, War, and Navy Department building, office of..... | 48 | Building for..... | 161 |
| Supreme Court, District of Columbia..... | 74 | Salaries..... | 44 |
| Supreme Court, United States..... | 72 | <i>Signal Service—</i> | |
| Surveyors-general, offices of..... | 63-65 | Army..... | 89 |
| Territorial governments..... | 35-39 | Barracks and quarters..... | 202, 203 |
| Treasury Department, offices of..... | 16-28 | Clothing, camp and garrison equipage..... | 203 |
| Utah Commission..... | 38 | Incidental expenses..... | 202 |
| Vice-President of the United States..... | 48 | Medical department..... | 203 |
| Warden of jail, District of Columbia..... | 72 | Meteorological Observatory..... | 161 |
| War Department, offices of..... | 42-48 | Ordnance stores..... | 203 |
| <i>Sale—</i> | | Pay..... | 200 |
| Abandoned military reservations, survey, appraisement, and..... | 213 | Regular supplies..... | 201, 202 |
| Inventions, public use or, office Commissioner of Patents..... | 61 | Subsistence..... | 200, 201 |
| <i>Sales—</i> | | Transportation..... | 202 |
| Ordnance material, proceeds of, (Navy)..... | 223 | <i>Silver Coins—</i> | |
| Ordnance material, proceeds of, (War)..... | 223 | Recoinage of gold and..... | 187 |
| Small-arms, (Navy)..... | 224 | Transportation..... | 187 |
| <i>San Antonio, Tex.—</i> | | <i>Silver Dollar—</i> | |
| Arsenal..... | 157 | Standard, coinage of..... | 220 |
| <i>Sandy Hook, N. J.—</i> | | <i>Sinking-Fund—</i> | |
| Jetties..... | 158 | District of Columbia, interest and..... | 197 |
| Proving-ground..... | 157 | Public debt..... | 219 |
| <i>San Francisco, Cal.—</i> | | <i>Sioux Indians—</i> | |
| Assistant treasurer at, salaries, office of..... | 32 | Of Devil's Lake, support of..... | 132 |
| Defence of harbor..... | 159 | Of different tribes, including Santee Sioux of Nebraska, support of..... | 128 |
| Mint, salaries, wages, and contingent expenses..... | 33 | Of Lake Traverse, support of..... | 132 |
| <i>Santee Sioux Indians of Nebraska—</i> | | Yankton tribe, fulfilling treaties with..... | 128 |
| Support of..... | 128 | Yankton tribe, support of..... | 128 |
| <i>Schools—</i> | | <i>Sites—</i> | |
| Artillery, Fort Monroe, Va..... | 162, 205 | Light-house, survey of..... | 184 |
| Hampton, Va., support of Indian children at..... | 135 | <i>Six Nation Indians of New York—</i> | |
| Indian, support of..... | 134, 135 | Fulfilling treaties with..... | 128 |
| Industrial Home, District of Columbia..... | 194 | <i>Sixth Auditor—</i> | |
| In States, support of Indian children at..... | 135 | Salaries, office of..... | 22, 23 |
| Public, District of Columbia..... | 196 | <i>S'Klallam Indians—</i> | |
| Reform, District of Columbia, buildings..... | 151 | Support of..... | 132 |
| Reform, District of Columbia, expenses..... | 193, 194 | <i>Small-Arms—</i> | |
| <i>School Superintendent—</i> | | Navy, sales of..... | 224 |
| Indian, pay and travelling expenses..... | 120 | <i>Smithsonian Institution—</i> | |
| <i>Scientific Library—</i> | | Buildings..... | 145 |
| Office Commissioner of Patents..... | 61 | International exchanges..... | 188 |
| <i>Screw-Vessel—</i> | | North American Ethnology..... | 188 |
| Navy, construction..... | 110 | Specific appropriation for..... | 219 |
| Navy, equipment..... | 112 | | |

| | Page. | | Page. |
|---|----------|--|----------|
| <i>Soldiers—</i> | | <i>Superintendents—</i> | |
| Colored, collection and payment of bounty, &c..... | 206 | Building corner Seventeenth and F streets, salaries, office of..... | 48 |
| Disabled, appliances for..... | 204 | Indian school, pay and travelling expenses..... | 120 |
| National Home for Disabled Volunteer, support of..... | 205, 206 | National cemeteries, pay..... | 204 |
| <i>Soldiers' Home—</i> | | State, War, and Navy Department building, salaries, office of..... | 48 |
| Indefinite appropriation..... | 222 | <i>Supervising Architect—</i> | |
| Salaries, additional clerks, adjusting accounts of..... | 20 | Salaries, office of..... | 19 |
| <i>Solicitor of the Treasury—</i> | | <i>Supervising Inspector-General, Steamboat-Inspection Service—</i> | |
| Salaries and contingent expenses, office of..... | 72 | Salaries, office of..... | 28 |
| <i>South Pass, Mississippi River—</i> | | <i>Supervising Surgeon-General, Marine-Hospital Service—</i> | |
| Constructing jetties and other works at..... | 223 | Salaries, office of..... | 28 |
| Examinations and surveys at..... | 163 | <i>Supervisors of Elections—</i> | |
| <i>Special Agents—</i> | | Fees..... | 225 |
| Independent Treasury, salaries..... | 32 | <i>Supplies—</i> | |
| <i>Special Examiners—</i> | | Army, transportation of..... | 94 |
| Office Commissioner of Pensions, salaries..... | 59 | Army, transportation of, Pacific Railroads..... | 222 |
| <i>Special Inspectors of Foreign Steam-Vessels—</i> | | Indian, telegraphing and purchase of..... | 133 |
| Salaries and expenses..... | 220 | Indian, transportation of..... | 133 |
| <i>Specific Appropriations—</i> | | Light-houses..... | 183 |
| Estimates for..... | 219 | Navigation..... | 103, 104 |
| <i>Spread of Epidemic Diseases—</i> | | Ordnance stores and, (Army)..... | 96 |
| Preventing..... | 190 | Regular, (Quartermaster's Department)..... | 93 |
| <i>Springfield, Mass.—</i> | | Regular, (Signal Service)..... | 201, 202 |
| Arsenal..... | 154 | <i>Supply-Steamer—</i> | |
| <i>Spokane Indians—</i> | | For Atlantic and Gulf coasts..... | 148 |
| Removal..... | 134 | <i>Support of—</i> | |
| <i>Stable—</i> | | Apaches of Arizona and New Mexico..... | 130 |
| Senate..... | 151 | Apaches, Kiowas, and Comanches..... | 121 |
| <i>Stamps—</i> | | Arapahoes, Cheyennes, Apaches, Kiowas, Comanches, and Wichitas..... | 129 |
| Internal revenue, redemption..... | 220 | Arikarees, Gros Ventres, and Mandans..... | 129 |
| Paper, and dies..... | 187 | Assinaboines in Montana..... | 129 |
| <i>Standard Silver Dollar</i> | | Blackfeet, Bloods, and Piegans..... | 130 |
| Coinage..... | 220 | Cheyennes and Arapahoes..... | 121 |
| <i>Standard Weights and Measures—</i> | | Chippewas of Lake Superior..... | 130 |
| Salaries and contingent expenses, office of..... | 28 | Chippewas of Red Lake and Pembina..... | 130 |
| <i>State Claims—</i> | | Chippewas of the Mississippi..... | 121 |
| Examination of..... | 206 | Chippewas on White Earth reservation..... | 130 |
| <i>State Department—</i> | | Chippewas, Turtle Mountain band..... | 130 |
| Building, construction of..... | 161 | Confederated bands of Utes..... | 129 |
| Foreign intercourse..... | 79-85 | Confederated tribes and bands in Middle Oregon..... | 130 |
| Postage..... | 16 | Convicts..... | 216 |
| Printing and binding..... | 180 | Crows..... | 123 |
| Salaries and expenses..... | 15, 16 | D'Wamish and other allied tribes in Washington Territory..... | 130 |
| <i>State Burgeys—</i> | | Flatheads and other confederated tribes..... | 130 |
| Points for..... | 185 | Flatheads, Carlos's band..... | 130 |
| <i>State, War, and Navy Department Building—</i> | | Freedmen's Hospital and Asylum, Washington, D. C..... | 214 |
| Construction..... | 161 | Gros Ventres in Montana..... | 130 |
| Fuel, lights, &c..... | 48 | Hualpais in Arizona..... | 130 |
| Paving roadway, east and south sides of..... | 48 | Indian children at Hampton school, Va..... | 135 |
| Salaries, office of Superintendent of..... | 48 | Indian children at Lincoln Institution, Philadelphia, Pa..... | 135 |
| <i>Stationery</i> | | Indian children at schools in States..... | 135 |
| Interior Department..... | 57 | Indians at Fort Peck agency..... | 131 |
| State Department..... | 15 | Indians in Arizona and New Mexico..... | 130 |
| Treasury Department..... | 28 | Indians of Central superintendency..... | 130 |
| War Department..... | 49 | Indians of Fort Hall reservation..... | 131 |
| <i>Statistics—</i> | | Indians of Klamath agency..... | 131 |
| Bureau of Education, collecting..... | 62 | Indians of Lemhi agency..... | 131 |
| Bureau of, salaries..... | 27 | Indian school, Albuquerque, New Mexico..... | 134 |
| <i>Statutes—</i> | | Indian school, Carlisle, Pa..... | 134 |
| Annual, and Statutes at Large, editing, &c..... | 15 | Indian school, Forest Grove, Oreg..... | 135 |
| <i>Steamboat-Inspection Service—</i> | | Indian school, Genoa, Nebr..... | 135 |
| Supervising Inspector-General, salaries, office of..... | 28 | Indian school, Lawrence, Kans..... | 135 |
| <i>Steamboat Inspectors—</i> | | Indian school near Arkansas City..... | 134 |
| Salaries and expenses..... | 220 | Indian schools..... | 134, 135 |
| <i>Steam-Employes—</i> | | Indian schools in Alaska..... | 134, 135 |
| Naval Academy, pay..... | 113 | Indian tribes, treaty stipulations..... | 120-129 |
| <i>Steam-Engineering—</i> | | Kansas Indians..... | 131 |
| Bureau of, Naval Establishment, expenses..... | 110, 111 | Klamaths and Modocs..... | 124, 131 |
| Bureau of, printing reports..... | 54 | Kickapoos..... | 124 |
| Bureau of, salaries..... | 54 | Makahs..... | 131 |
| <i>Steamer—</i> | | Menomonees..... | 131 |
| Supply, for Atlantic and Gulf coasts..... | 148 | Military prison, Fort Leavenworth, Kans..... | 205 |
| <i>Steam-Launch—</i> | | Modocs in the Indian Territory..... | 131 |
| For legation and consulate at Constantinople..... | 84 | Moles..... | 124 |
| <i>Steam-Machinery—</i> | | National Home for Disabled Volunteer Soldiers..... | 205, 206 |
| Navy..... | 110, 111 | Navajoes..... | 131 |
| Screw-vessel, (Navy)..... | 111 | Nez Percés..... | 124 |
| Steel vessels, (Navy)..... | 111 | Nez Percés in Idaho..... | 131 |
| <i>Steam Revenue-Vessel—</i> | | Nez Percés, Joseph's band..... | 131 |
| For port of New York, construction..... | 183 | Northern Cheyennes and Arapahoes..... | 124, 125 |
| <i>Steam-Tender—</i> | | Pawnees..... | 125 |
| Fifth light-house district..... | 147 | Poncas..... | 125 |
| Fourth light-house district..... | 146 | Quapaws..... | 126 |
| <i>Steel-Rifled Breech-Loading Guns—</i> | | Qui-nai-elte and Qui-leh-utes..... | 121 |
| Navy..... | 111 | Sacs and Foxes of Missouri..... | 126 |
| <i>Steam-Vessel—</i> | | Sheepstealers..... | 131 |
| Food-fishes..... | 188 | Shoshones and Bannocks..... | 131 |
| <i>Steam-Vessels—</i> | | Shoshones in Nevada..... | 131 |
| Foreign, salaries and expenses, special inspectors of..... | 220 | Shoshones in Wyoming..... | 131 |
| <i>Steel Vessels—</i> | | Sioux of Devil's Lake..... | 132 |
| Navy, construction..... | 110 | Sioux of different tribes, including Santee Sioux of Nebraska..... | 128 |
| Navy, equipment..... | 112 | Sioux of Lake Traverse..... | 132 |
| Navy, machinery..... | 111 | Sioux, Yankton tribe..... | 128 |
| Navy, ordnance..... | 111 | S'Klallams..... | 132 |
| <i>Stock Cattle or Sheep—</i> | | Tonkawas..... | 132 |
| For Indian tribes..... | 134 | Transient paupers..... | 204 |
| <i>Storehouse—</i> | | Walla-Walla, Cayuse, and Umatilla tribes..... | 132 |
| Revenue-Marine Service, Wood's Hall, Mass..... | 190 | Yakamas and other Indians..... | 132 |
| <i>Stores—</i> | | <i>Supreme Court—</i> | |
| Military, (Marine Corps)..... | 115 | District of Columbia, salaries..... | 74 |
| Ordnance, (Navy)..... | 104 | United States, salaries..... | 72 |
| Ordnance, (Signal Service)..... | 203 | United States, salary and expenses, reporter of..... | 226 |
| Ordnance, (War)..... | 96 | <i>Suppressing—</i> | |
| <i>Storms—</i> | | Counterfeiting and other crimes..... | 189 |
| Observation and report of..... | 198, 199 | <i>Surgeon-General—</i> | |
| <i>Streets—</i> | | Salaries, office of..... | 46 |
| District of Columbia..... | 194 | Surgeon-General Marine-Hospital Service, Supervising, salaries, office of..... | 28 |
| <i>Subordinate Officers—</i> | | <i>Surgery—</i> | |
| Internal revenue, salaries and expenses..... | 42 | Bureau of Medicine and, Naval Establishment, expenses..... | 107, 108 |
| <i>Subsistence—</i> | | Bureau of Medicine and, salaries..... | 55 |
| Army..... | 91-93 | <i>Surveying—</i> | |
| Signal Service..... | 200, 201 | Private-land claims in Arizona..... | 212 |
| <i>Sub-Treasury—</i> | | Private-land claims in California..... | 212 |
| Chicago, Ill..... | 143 | Private-land claims in Louisiana..... | 212 |
| <i>Suits in Claims against the United States—</i> | | Private-land claims in New Mexico..... | 212 |
| Defending..... | 215 | Public lands..... | 212 |
| <i>Sunken Vessels—</i> | | Public lands, deposits by individuals for..... | 224 |
| Or craft obstructing or endangering navigation, removing..... | 223 | | |

| | Page. | | Page. |
|---|----------|---|----------|
| <i>Surveyors-General—</i> | | <i>Treasury Department—Continued.</i> | |
| Contingent expenses, offices of..... | 206, 207 | Public works under..... | 143-148 |
| Salaries, office of..... | 63-65 | Salaries, offices of..... | 16-28 |
| <i>Survey—</i> | | Stationery..... | 28 |
| And re-marking boundary lines..... | 218 | <i>Trust-Fund Stocks—</i> | |
| Appraisal, and sale of abandoned military reservation..... | 218 | Indian, interest on..... | 185, 136 |
| Coast and Geodetic Survey..... | 184-186 | <i>Turkish Dominions—</i> | |
| Geological, expenses..... | 213, 214 | Expenses of interpreters, guards, &c..... | 84 |
| Geological, salaries, office of..... | 62, 65 | <i>Turtle Mountain Chippewa Indians—</i> | |
| International boundary, United States and Mexico..... | 80 | Support of..... | 130 |
| Light-house sites..... | 184 | <i>Two, Three, and Five per-cent. Fund—</i> | |
| West coast of Mexico, Bureau of Navigation..... | 104 | To States, (lands)..... | 224 |
| <i>Surveys—</i> | | | |
| And reconnaissances in military divisions and departments..... | 204 | U. | |
| Examinations and contingencies of rivers and harbors..... | 164 | <i>Umatilla Indians—</i> | |
| Indian reservations..... | 134 | Support of..... | 132 |
| Mineral, initial monuments..... | 213 | <i>Unclaimed Merchandise—</i> | |
| Northern and northwestern lakes..... | 204 | Customs..... | 221 |
| Ocean, Bureau of Navigation..... | 104 | <i>Uniform System of Book-keeping—</i> | |
| Public, iron monuments..... | 213 | For United States courts..... | 216 |
| Reproducing plate of..... | 211 | <i>United States—</i> | |
| South Pass, Mississippi river..... | 163 | And Mexico, international boundary survey..... | 80 |
| State, points for, Coast and Geodetic Survey..... | 185 | Courts, expenses..... | 216 |
| <i>Swamp-Lands and Swamp-Land Indemnity—</i> | | Courts, uniform system of book-keeping for..... | 216 |
| Settlement of claims for..... | 211 | Defending suits in claims against..... | 215 |
| <i>Swamp-Lands—</i> | | Lands and other property..... | 189 |
| To States, indemnity for..... | 224 | Maps..... | 58 |
| | | Notes, redemption of worn and mutilated..... | 187 |
| T. | | Securities, distinctive paper for..... | 187 |
| <i>Tah Chosun, (Corea)—</i> | | <i>Utah Commission—</i> | |
| Buildings for legation in..... | 80 | Compensation and expenses..... | 38 |
| <i>Tangier—</i> | | <i>Utah Territory—</i> | |
| Light, annual expense of Cape Spartel and..... | 80 | Incidental expenses, Indian service in..... | 133 |
| Repairs of legation buildings at..... | 80 | Officers of election, compensation and expenses..... | 38 |
| <i>Taxes—</i> | | Penitentiary in..... | 152 |
| Illegally collected, refunding, (internal-revenue)..... | 220 | Salaries, legislative and contingent expenses..... | 38 |
| <i>Telegraph—</i> | | Surveyor-general, contingent expenses, office of..... | 207 |
| And telephone service, District of Columbia..... | 195, 196 | Surveyor-general, salaries, office of..... | 65 |
| Lines, military, construction, maintenance, and repair..... | 200 | Territorial courts in, expenses..... | 215 |
| To connect Capitol with Departments and Government Printing Office..... | 160 | <i>Ute Indians—</i> | |
| <i>Telegraphing—</i> | | Confederated bands, support of..... | 129 |
| And purchase of Indian supplies..... | 133 | Gratuity to certain..... | 129 |
| <i>Telephone—</i> | | | |
| And telegraph service, District of Columbia..... | 195, 196 | V. | |
| <i>Tender—</i> | | <i>Vaccination—</i> | |
| Steam, fifth light-house district..... | 147 | Indians..... | 133 |
| Steam, fourth light-house district..... | 146 | <i>Vaults, Safes, and Locks—</i> | |
| <i>Tenth Census—</i> | | For public buildings..... | 189 |
| Expenses..... | 215 | <i>Ventilating Apparatus—</i> | |
| <i>Terraces—</i> | | Public buildings..... | 188 |
| Capitol..... | 150 | <i>Vessels—</i> | |
| <i>Terre Haute, Ind.—</i> | | Coast Survey, repairs and maintenance..... | 186 |
| Post office, &c..... | 145 | Fish Commission, constructing..... | 188 |
| <i>Territorial Courts in Utah—</i> | | Fish Commission, maintenance..... | 188 |
| Expenses..... | 215 | Navy, construction and repair..... | 109 |
| <i>Territorial Governments—</i> | | Navy, equipment..... | 105 |
| Salaries and expenses..... | 35-39 | Navy, tools for construction of..... | 110 |
| <i>Testing House—</i> | | Screw, construction, (Navy)..... | 110 |
| Compass..... | 104 | Screw, equipment, (Navy)..... | 112 |
| <i>Testing-Machine—</i> | | Screw, machinery, (Navy)..... | 111 |
| Watertown arsenal..... | 158 | Screw, ordnance, (Navy)..... | 111 |
| <i>Third Auditor—</i> | | Steel, construction, (Navy)..... | 110 |
| Salaries, office of..... | 21 | Steel, equipment, (Navy)..... | 112 |
| <i>Three, Two, and Five per-cent. Fund—</i> | | Steel, machinery, (Navy)..... | 111 |
| To States, (lands)..... | 224 | Steel, ordnance, (Navy)..... | 111 |
| <i>Timber—</i> | | Training-squadron, construction, (Navy)..... | 110 |
| Public, depredations on..... | 211 | Training-squadron, equipment, (Navy)..... | 112 |
| <i>Toledo, Ohio—</i> | | Training-squadron, machinery, (Navy)..... | 111 |
| Custom-house, court-house, &c..... | 145 | <i>Vice-President of the United States—</i> | |
| <i>Tonkawa Indians—</i> | | Salary..... | 14 |
| Support of..... | 132 | <i>Violations—</i> | |
| <i>Tools—</i> | | Intercourse acts and frauds, punishing..... | 215 |
| For construction of vessels, (Navy)..... | 110 | Internal-revenue laws, punishment for..... | 187 |
| <i>Torpedo Corps—</i> | | <i>Volunteer Soldiers—</i> | |
| Bureau of Ordnance, (Navy)..... | 105 | Support National Home for Disabled..... | 205, 206 |
| <i>Torpedoes—</i> | | | |
| For harbor defences..... | 159 | W. | |
| <i>Training-Squadron—</i> | | <i>Wages of Workmen—</i> | |
| Vessels, construction, (Navy)..... | 110 | Assay offices..... | 34, 35 |
| Vessels, equipment, (Navy)..... | 112 | Mints..... | 33, 34 |
| Vessels, machinery, (Navy)..... | 111 | <i>Walla-Walla Indians—</i> | |
| <i>Training-Station—</i> | | Support of..... | 132 |
| Naval, Coaster's Harbor Island, R. I..... | 150 | <i>War College—</i> | |
| <i>Transcontinental Geodetic Work—</i> | | Naval..... | 104 |
| Coast and Geodetic Survey..... | 186 | <i>Warden of Jail, District of Columbia—</i> | |
| <i>Transient Paupers—</i> | | Salary..... | 72 |
| Support..... | 204 | <i>War Department—</i> | |
| <i>Transportation—</i> | | Building, construction..... | 161 |
| And recruiting, (Marine Corps)..... | 115 | Contingent expenses..... | 49, 50 |
| And recruiting, (Navy)..... | 105 | Military Establishment..... | 89-100 |
| Army and its supplies..... | 94 | Postage to Postal-Union countries..... | 50 |
| Army and its supplies, Pacific Railroads..... | 222 | Printing and binding..... | 180 |
| Indian supplies..... | 133 | Public works under..... | 152-154 |
| Mail, Pacific Railroads..... | 225 | Rent of buildings..... | 50 |
| Paupers and prisoners, District of Columbia..... | 194 | Salaries, offices of..... | 42-45 |
| Reports and maps to foreign countries..... | 204 | Stationery..... | 49 |
| Signal Service..... | 202 | <i>War of the Rebellion </i> | |
| Silver coin..... | 187 | Publication of Official Records of..... | 204 |
| <i>Transportation Car—</i> | | Salaries, office of publication of Official Records of..... | 47 |
| Fish Commission..... | 188 | <i>Washington Aqueduct—</i> | |
| <i>Transporting—</i> | | District of Columbia..... | 100, 193 |
| Remains of ministers and consuls to their homes for interment..... | 81 | <i>Washington Asylum—</i> | |
| <i>Travelling Expenses—</i> | | District of Columbia..... | 193 |
| Agents at seal-fisheries in Alaska..... | 189 | <i>Washington, D. C.—</i> | |
| Alaska Territory..... | 35 | Court-house, repairs..... | 151 |
| Civil-Service Commission..... | 15 | Court-house, salaries of employes..... | 72 |
| Commissioner of Railroads, office of..... | 62 | Navy-yard..... | 149 |
| Indian inspectors..... | 120 | <i>Washington Monument—</i> | |
| Indian-school superintendent..... | 120 | Completion..... | 161 |
| <i>Treasurer United States—</i> | | <i>Washington Territory—</i> | |
| Salaries, office of..... | 23, 24 | D'Wamish and other Indians in, support of..... | 130 |
| <i>Treasury Department—</i> | | Incidental expenses of Indian service in..... | 133 |
| Building, repairs..... | 145 | Penitentiary in..... | 152 |
| Contingent expenses..... | 29 | Salaries, legislative and contingent expenses..... | 38, 39 |
| Library..... | 189 | Surveyor-general, contingent expenses, office of..... | 207 |
| Postage..... | 29 | Surveyor-general, salaries, office of..... | 65 |
| Printing and binding..... | 180 | <i>Watchmen—</i> | |
| | | Naval Academy, pay..... | 113 |

| | Page. | | Page. |
|---|----------|---|--------|
| <i>Water</i> — | | <i>Williamsport, Pa.</i> | |
| Fuel, lights, and, for marine hospitals | 189 | Court-house, post office, &c..... | 145 |
| Fuel, lights, and, for public buildings | 189 | <i>Winnebago and Omaha Reservations</i> — | |
| <i>Water Department</i> — | | Bridges | 134 |
| District of Columbia | 197 | <i>Winnebago Indians</i> — | |
| <i>Water-Pipes and Fire-Plugs</i> — | | Fulfilling treaties with..... | 129 |
| Repairs..... | 160 | <i>Winter-Quarter Shoal, Va.</i> — | |
| <i>Watertown, Mass.</i> — | | Light-ship | 146 |
| Arsenal | 157, 158 | <i>Women</i> — | |
| Arsenal, testing-machine..... | 158 | Columbia Hospital for, and Lying-in Asylum..... | 194 |
| <i>Watervliet Arsenal</i> — | | <i>Wood's Holl, Mass.</i> — | |
| West Troy, N. Y..... | 158 | Fish Commission buildings..... | 188 |
| <i>Wea Indians</i> — | | Storehouse, Revenue-Marine Service..... | 190 |
| Interest on fund of..... | 136 | <i>Workmen</i> — | |
| Interest on school-fund of..... | 136 | Assay offices, wages of..... | 34, 35 |
| <i>Weights and Measures</i> — | | Mints, wages of..... | 33, 34 |
| International Bureau of..... | 81 | <i>Worn and Mutilated United States Notes</i> — | |
| Standard, salaries and contingent expenses, office of | 28 | Redemption of..... | 187 |
| <i>West Coast of Mexico</i> — | | <i>Wyoming</i> — | |
| Survey of | 104 | Incidental expenses of Indian service in..... | 133 |
| <i>West Troy, N. Y.</i> — | | Shoshone Indians in, support..... | 131 |
| Watervliet arsenal..... | 158 | Surveyor-general, contingent expenses, office of..... | 207 |
| " <i>W. H. Crawford</i> "— | | Surveyor-general, salaries, office of..... | 65 |
| Revenue-steamer, rebuilding..... | 182 | Territory, salaries, legislative and contingent expenses..... | 39 |
| <i>White Earth Reservation Chippewa Indians</i> — | | | |
| Support of | 130 | | |
| <i>Whitehall Narrows, N. Y.</i> — | | | |
| Beacon-light..... | 146 | | |
| <i>Wichita Indians</i> — | | | |
| Support of..... | 129 | | |
| <i>Widows</i> — | | | |
| Of diplomatic or consular officers who die abroad, allowance to | 85 | | |
| <i>Willet's Point, N. Y.</i> — | | | |
| Engineer depot..... | 96 | | |

Y.

| | | | |
|--|---------|--|--|
| <i>Yakama Indians</i> — | | | |
| Support of | 132 | | |
| <i>Yankton Sioux Indians</i> — | | | |
| Fulfilling treaties with..... | 128 | | |
| Support of | 128 | | |
| <i>Yards and Docks</i> — | | | |
| Bureau of, Naval Establishment, expenses | 106, 10 | | |
| Bureau of, salaries..... | 51, 5 | | |
| Maintenance..... | 10 | | |