

LETTER

FROM THE

SECRETARY OF THE TREASURY,

TRANSMITTING

ESTIMATES OF APPROPRIATIONS

REQUIRED FOR THE

SERVICE OF THE FISCAL YEAR ENDING JUNE 30, 1884.

WASHINGTON:
GOVERNMENT PRINTING OFFICE.
1882.

5623

LETTER

FROM

THE SECRETARY OF THE TREASURY,

TRANSMITTING

*Estimates of appropriations required for the service of the fiscal year
ending June 30, 1884.*

TREASURY DEPARTMENT,

December 4, 1882.

SIR: In conformity to the requirements of sections 3669, 3670, and 3672 of the Revised Statutes, I have the honor to transmit, for the information of Congress, the estimates of appropriations required for the service of the fiscal year ending June 30, 1884, as furnished by the several Executive Departments; also statements of the "proceeds of sales of Government property," and the expenditures of the moneys appropriated for contingent expenses of the Independent Treasury for the fiscal year 1882.

I have the honor to be,

Very respectfully, your obedient servant,

CHAS. J. FOLGER,

Secretary.

To the Hon. SPEAKER OF THE HOUSE OF REPRESENTATIVES.

THE SECRETARY OF THE TREASURY

Washington

January 20, 1901

Dear Sir:

I have the honor to acknowledge the receipt of your letter of the 17th inst. in relation to the proposed amendment to the National Currency Act, and in reply to inform you that the same has been referred to the Committee on Finance, and that they are now considering the same.

I am, Sir, very respectfully,
Your obedient servant,
J. P. Morgan

ESTIMATES FOR 1884.

CIVIL ESTABLISHMENT.

FOREIGN INTERCOURSE.

MILITARY ESTABLISHMENT.

NAVAL ESTABLISHMENT.

INDIAN AFFAIRS.

PENSIONS.

PUBLIC WORKS.

POSTAL SERVICE.

MISCELLANEOUS, INCLUDING DISTRICT OF COLUMBIA.

PERMANENT ANNUAL APPROPRIATIONS.

RECAPITULATION.

APPENDIX.

PROCEEDS OF GOVERNMENT PROPERTY.

CONTINGENT EXPENSES INDEPENDENT TREASURY.

INDEX.

ESTIMATES FOR 1984

OFFICE OF THE DIRECTOR OF THE BUREAU OF REVENUE

STATE OF NEW YORK

DEPARTMENT OF REVENUE

1984

CIVIL ESTABLISHMENT.

THE NEW ESTABLISHMENT

ESTIMATES OF APPROPRIATIONS

REQUIRED

FOR THE SERVICE OF THE FISCAL YEAR ENDING JUNE 30, 1884.

General object, (title of appropriation,) and details and explanations.	Date of acts, or treaties, providing for the expenditure.	References to Stats. at Large, or to Revised Statutes.			Estimated am't required for each detailed object of expenditure.	Total amount to be appropriated under each head of appropriation.	Amount appropriated for the fiscal year ending June 30, 1883.
		Vol. or R. S.	Page.	Sec.			
LEGISLATIVE.							
UNITED STATES SENATE.							
<i>Salaries and Mileage of Senators—</i>							
Salary of seventy-six Senators, at \$5,000 each	Aug. 5, 1882	22	219	1	\$380,000 00		
Mileage	do				35,000 00		
						\$415,000 00	
<i>Salaries, Officers and Employés, Senate—</i>							
Secretary of the Senate, including compensation as disbursing officer	Aug. 5, 1882	22	219, '20	1	4,896 00		
Hire of horse and wagon for Secretary's office	do				1,200 00		
Chief clerk and financial clerk, at \$3,000 each	do				6,000 00		
Principal executive clerk, principal clerk, minute and journal clerk, and enrolling-clerk, at \$2,592 each	do				10,368 00		
Librarian	do				2,220 00		
Assistant librarian	do				1,440 00		
Six clerks, at \$2,220 each	do				13,320 00		
Five clerks, at \$2,100 each	do				10,500 00		
Keeper of stationery	do				2,102 40		
Assistant keeper of stationery	do				1,800 00		
Assistant in stationery-room	do				1,000 00		
Two messengers, at \$1,440 each	do				2,880 00		
Three laborers in the office of the Secretary of the Senate, at \$720 each	do				2,160 00		
One page in the office of the Secretary of the Senate, at \$2.50 per day	do				915 00		
Clerk of printing records	do				2,220 00		
Chaplain	do				900 00		
Secretary to Vice-President	do				2,102 40		
Messenger to Vice-President's room, to be appointed by the Vice-President	do				1,440 00		
Clerk to the Committee on Appropriations	do				2,500 00		
Assistant clerk to the Committee on Appropriations	do				1,600 00		
Messenger to the Committee on Appropriations, to be appointed by the committee	do				1,440 00		
Clerk and stenographer to the Committee on Finance	do				2,500 00		
Clerk to the Committee on Claims	do				2,220 00		
Clerk to the Committee on Commerce	do				2,220 00		
Clerk to the Committee on the Judiciary	do				2,220 00		
Clerk to the Committee on Private-Land Claims	do				2,220 00		
Clerk to the Committee on Pensions	do				2,220 00		
Assistant clerk to the Committee on Pensions	do				1,440 00		
Clerk to the Committee on Military Affairs	do				2,220 00		
Clerk to the Committee on Post Offices and Post-Roads	do				2,220 00		
Clerk to the Committee on the District of Columbia	do				2,220 00		
Clerk to the Committee on Naval Affairs	do				2,220 00		
Clerk to the Joint Committee on the Library	do				2,220 00		
Clerk to the Committee on the Census	do				2,220 00		
Clerk to the Committee on Foreign Relations	do				2,220 00		
Clerk to the Committee on the Public Lands	do				2,220 00		
Seven messengers for the following committees, namely: Finance, Post Offices and Post-Roads, Pensions, Claims, District of Columbia, Judiciary, and Engrossed Bills, at \$1,440 each	do				10,080 00		
Telegraph-operator	do				1,200 00		
Sergeant-at-Arms	do				4,320 00		
Clerk to Sergeant-at-Arms	do				2,000 00		
Assistant doorkeeper	do				2,592 00		
Acting assistant doorkeeper	do				2,592 00		
Postmaster	do				2,250 00		
Assistant postmaster and mail-carrier	do				2,088 00		
Five mail-carriers, at \$1,200 each	do				6,000 00		
Superintendent of document-room	do				2,160 00		
Two assistants in document-room, at \$1,440 each	do				2,880 00		
Clerk in document-room	do				1,440 00		
Page in document-room	do				720 00		
Superintendent of folding-room	do				2,160 00		
Assistant in folding-room	do				1,200 00		
Three messengers, acting assistant doorkeepers, at \$1,800 each	do				5,400 00		

Estimates of appropriations required for the service of the fiscal year ending June 30, 1884—Continued.

General object, (title of appropriation,) and details and explanations.	Date of acts, or treaties, providing for the expenditure.	References to Stats. at Large, or to Revised Statutes.			Estimated am't required for each detailed object of expenditure.	Total amount to be appropriated under each head of appropriation.	Amount appropriated for the fiscal year ending June 30, 1883.
		Vol. or R. S.	Page.	Sec.			
<i>Salaries, Officers and Employés, Senate—Continued.</i>							
Twenty-four messengers, at \$1,440 each	Aug. 5, 1882	22	219, '20	1	\$34,560 00		
Messenger in charge of storeroom	do				1,200 00		
Messenger to official reporters	do				1,440 00		
Laborer in charge of closets	do				840 00		
Telephone-operator	do				720 00		
Female attendant in charge of ladies' retiring-room	do				720 00		
Chief engineer	do				2,160 00		
Three assistant engineers, at \$1,440 each	do				4,320 00		
Conductor of elevator	do				1,200 00		
Two firemen, at \$1,095 each	do				2,190 00		
Three laborers in engineer's department, at \$720 each	do				2,160 00		
Eight skilled laborers, at \$1,000 each	do				8,000 00		
Twelve laborers, at \$720 each	do				8,640 00		
Twelve laborers, during the session, at \$720 each per annum, (estimated for seven months)	do				5,047 80		
						\$228,083 60	\$225,806 75
<i>Contingent Expenses, Senate—</i>							
Stationery and newspapers for seventy-six Senators, at the rate of \$125 each per annum, and \$6,000 for stationery for the committees and officers of the Senate	Appropriated.	22	220, '1	1		15,500 00	14,500 00
Twenty-two clerks to committees, at \$6 per day, during the session, (estimated for seven months)	do					28,116 00	15,972 00
Seventeen pages for the Senate Chamber, including three riding-pages, at the rate of \$2.50 per day each, during the session, and one riding-page annually, at the same rate, (session pages estimated for seven months)	do					9,967 50	5,967 50
Expenses for maintaining and equipping horses and wagons for carrying the mails	do					3,800 00	3,500 00
Materials for folding	do					5,000 00	4,500 00
One foreman in folding-room, at \$1,200; five folders, at \$3 per day, \$5,490	do					6,690 00	6,675 00
Folding speeches and pamphlets, at a rate not exceeding \$1 per thousand	do					3,000 00	2,500 00
Fuel, oil, and cotton-waste for heating apparatus	do					8,000 00	7,000 00
Furniture and repairs of furniture	do					10,000 00	10,000 00
Packing-boxes	do					770 00	770 00
Miscellaneous items, exclusive of labor	do					15,000 00	10,000 00
Expenses of special and select committees, and for inquiries and investigations ordered by the Senate	do					40,000 00	40,000 00
Postage-stamps for the office of the Secretary of the Senate, \$150; and postage-stamps for the Sergeant-at-Arms' department, \$150	do					300 00	300 00
Capitol police, viz: One captain, \$1,600; three lieutenants, at \$1,200 each; twenty-two privates, at \$1,100 each; and eight watchmen, at \$900 each—in all, \$36,600; one-half to be disbursed by the Secretary of the Senate, and the other half to be disbursed by the Clerk of the House of Representatives	Aug. 5, 1882 Aug. 7, 1882	R. S. 22	322 221 237	1821 1 1		18,300 00	18,300 00
Capitol-police contingent fund, \$100; one-half to be paid into the contingent fund of the Senate, and one-half into the contingent fund of the House of Representatives	Appropriated.	22	221	1		50 00	50 00
<i>Expenses of Preparing and Compiling Congressional Directory—</i>							
Expenses of compiling and preparing Congressional Directory, to be expended under the direction of the Joint Committee on Public Printing	Aug. 5, 1882	R. S. 22	14 221	77 1		1,200 00	1,200 00
<i>Reporting Proceedings and Debates, Senate—</i>							
For reporting the debates and proceedings of the Senate, payable in equal monthly instalments	Appropriated.	22	221	1		25,000 00	25,000 00
HOUSE OF REPRESENTATIVES.							
<i>Salaries and Mileage of Members and Delegates—</i>							
Salaries of Members and Delegates	Aug. 5, 1882	22	221	1	1,695,000 00		
Mileage	do				110,624 00		
						1,805,624 00	1,683,344 00
<i>Salaries, Officers and Employés, House of Representatives—</i>							
Clerk of the House	Aug. 5, 1882	22	221-3	1	4,500 00		
Hire of horses and wagons for same	do				600 00		
Chief clerk, journal-clerk, two reading-clerks, and tally-clerk, five in all, at \$3,000 each	do				15,000 00		
Journal-clerk, for preparing digest of the rules	do				1,000 00		
Printing and bill clerk	do				2,500 00		
Disbursing-clerk, file-clerk, and enrolling-clerk, three in all, at \$2,250 each	do				6,750 00		
Assistant disbursing-clerk, assistant enrolling-clerk, resolution and petition clerk, newspaper-clerk, superintendent of document-room, index-clerk, and librarian, seven in all, at \$2,000 each	do				14,000 00		
Distributing-clerk and stationery-clerk, at \$1,800 each	do				3,600 00		
Assistant to journal-clerk, (resolutions March 6, 1882, and June 14, 1882, and Sundry Civil act, August 7, 1882)	do				1,800 00		

Estimates of appropriations required for the service of the fiscal year ending June 30, 1884—Continued.

General object, (title of appropriation,) and details and explanations.	Date of acts, or treaties, providing for the expenditure.	References to Stats. at Large, or to Revised Statutes.			Estimated amt required for each detailed object of expenditure.	Total amount to be appropriated under each head of appropriation.	Amount appropriated for the fiscal year ending June 30, 1883.
		Vol. or R. S.	Page.	Sec.			
<i>Salaries, Officers and Employés, House of Representatives—Cont'd.</i>							
Document-clerk, upholsterer and locksmith, and two assistant librarians, four in all, at \$1,440 each.....	Aug. 5, 1882	22	221-3	1	\$5,760 00		
One page, at \$60 per month.....	do				720 00		
Book-keeper and four clerks, at \$1,600 each.....	do				8,000 00		
Person preparing general index to journals of Congress, under resolution of June 18, 1878.....	do				2,500 00		
Assistant to person preparing index to journals of Congress, under resolution of May 22, 1882.....	do				2,000 00		
Two messengers, at \$3.60 per day each.....	do				2,635 20		
One laborer in bath-room.....	do				720 00		
Four laborers, at \$720 each.....	do				2,880 00		
Telegraph-operator.....	do				720 00		
Two additional laborers, at \$720 each.....	do				1,440 00		
Clerk to the Committee on Ways and Means.....	do				2,500 00		
Assistant clerk to the Committee on Ways and Means.....	do				1,200 00		
Messenger to the Committee on Ways and Means.....	do				1,000 00		
Clerk to the Committee on Appropriations.....	do				2,500 00		
Assistant clerk to the Committee on Appropriations.....	do				1,600 00		
Second assistant clerk to the Committee on Appropriations.....	do				1,200 00		
Messenger to the Committee on Appropriations.....	do				1,000 00		
Clerk to the Committee on the Judiciary.....	do				2,000 00		
Clerk to the Committee on Claims.....	do				2,000 00		
Clerk to the Committee on the Public Lands.....	do				2,000 00		
Clerk to the Committee on War Claims.....	do				2,000 00		
Clerk to the Committee on Invalid Pensions.....	do				2,000 00		
Clerk to the Committee on the District of Columbia.....	do				2,000 00		
Clerk to the Committee on Agriculture.....	do				2,000 00		
Clerk to the Committee on Commerce.....	do				2,000 00		
Assistant clerk to the Committee on War Claims.....	do				1,600 00		
Assistant clerk to the Committee on Commerce.....	do				1,500 00		
Private secretary to the Speaker.....	do				1,800 00		
Clerk to the Speaker.....	do				1,600 00		
Clerk to the Speaker's table.....	do				1,400 00		
Sergeant-at-Arms of the House.....	do				4,000 00		
One horse and wagon for his use.....	do				500 00		
Deputy to the Sergeant-at-Arms.....	do				2,000 00		
Cashier.....	do				3,000 00		
Paying-teller.....	do				2,000 00		
Book-keeper.....	do				1,800 00		
One messenger.....	do				1,200 00		
One page, at \$60 per month.....	do				720 00		
One laborer.....	do				660 00		
Doorkeeper of the House.....	do				2,500 00		
Hire of horses for same.....	do				500 00		
Assistant doorkeeper.....	do				2,000 00		
Second assistant doorkeeper, under resolution of December 21, 1881.....	do				2,000 00		
Clerk for the Doorkeeper.....	do				1,200 00		
Janitor.....	do				1,200 00		
Superintendent of the folding-room.....	do				2,000 00		
Clerk in the folding-room.....	do				1,800 00		
Two clerks in the folding-room, at \$1,200 each.....	do				2,400 00		
Superintendent of the document-room.....	do				2,000 00		
Assistant superintendent of the document-room.....	do				2,000 00		
Document file-clerk.....	do				1,400 00		
Assistant document file-clerk, under resolution of December 19, 1881.....	do				1,314 00		
Eight messengers, at \$1,200 each.....	do				9,600 00		
Ten messengers, at \$1,000 each.....	do				10,000 00		
Seven laborers, at \$720 each.....	do				5,040 00		
Ten laborers during the session, (estimated for seven months,) at \$720 each per annum.....	do				4,206 50		
One laborer.....	do				600 00		
Two laborers in water-closet, at \$720 each.....	do				1,440 00		
Eight laborers in charge of cleaning the Hall of the House, known as "cloak-room men," at \$50 per month during the session, (estimated for seven months).....	do				2,800 00		
One female attendant in ladies' retiring-room.....	do				600 00		
One employé under Doorkeeper, under resolution of November 6, 1877.....	do				1,314 00		
One Department messenger, under resolution of April 6, 1882.....	do				1,200 00		
Labor in folding books, speeches, and pamphlets:							
One foreman.....	do				1,500 00		
One messenger.....	do				1,200 00		
One folder in the sealing-room.....	do				1,200 00		
One page.....	do				500 00		
One laborer.....	do				400 00		
Ten folders, at \$900 each.....	do				9,000 00		
Five folders, at \$840 each.....	do				4,200 00		
Fifteen folders, at \$720 each.....	do				10,800 00		

Estimates of appropriations required for the service of the fiscal year ending June 30, 1884—Continued.

General object, (title of appropriation,) and details and explanations.	Date of acts, or treaties, providing for the expenditure.	References to Stats. at Large, or to Revised Statutes.			Estimated am't required for each detailed object of expenditure.	Total amount to be appropriated under each head of appropriation.	Amount appropriated for the fiscal year ending June 30, 1883.
		Vol. or R. S.	Page.	Sec.			
<i>Increase, Library of Congress—</i>							
Purchase of books	Appropriated.	22	224	1	\$5,000 00		
Purchase of law-books	do				2,000 00		
Purchase of new books of reference for the Supreme Court, to be a part of the Library of Congress	do				2,500 00		
Expenses of exchanging public documents for the publications of foreign governments	do				1,000 00		
Purchase of files of periodicals and newspapers	do				2,500 00		
						\$13,000 00	\$13,000 00
<i>Contingent Expenses, Library of Congress—</i>							
Contingent expenses, stationery, &c.	Appropriated.	22	224	1	1,000 00		
Expenses of the copyright business	do				500 00		
						1,500 00	1,500 00
NOTE.—The estimate of the Library of Congress for "Printing and binding" will be found under the title of "Miscellaneous," <i>post</i> .							
BOTANIC GARDEN.							
<i>Salaries, Botanic Garden—</i>							
Pay of superintendent	Aug. 5, 1882	R. S. 22	322 224	1827 1	} 1,800 00		
For assistants and laborers in Botanic Garden, under direction of the Joint Library Committee of Congress						Same acts	
						11,700 00	11,700 00
<i>Improving Botanic Garden—</i>							
Improving the garden, procuring manure, tools, fuel, and repairs, and purchasing trees and shrubs, under direction of the Joint Library Committee of Congress	Appropriated.	22	224	1	5,000 00		5,000 00
COURT OF CLAIMS.							
<i>Salaries, Judges, &c., Court of Claims—</i>							
Five judges, at \$4,500 each	Aug. 5, 1882	R. S. 22	194 254	1049 1	} 22,500 00		
Chief clerk						Aug. 5, 1882	R. S. 22
Assistant clerk	Same acts				2,000 00		
Bailiff	do				1,500 00		
Messenger	do				840 00		
						29,840 00	29,840 00
<i>Contingent Expenses, Court of Claims—</i>							
Stationery, books, fuel, and other miscellaneous expenses	Appropriated.	22	254	1	3,000 00		3,000 00
<i>Reporting Decisions, Court of Claims—</i>							
Reporting decisions of the court, clerical hire, labor in preparing and superintending the printing of the 18th volume Court of Claims Reports, to be paid to the reporters, notwithstanding section seventeen hundred and sixty-five of the Revised Statutes, or section three of the act of June twentieth, eighteen hundred and seventy-four, chapter three hundred and twenty-eight.	Aug. 5, 1882	R. S. 22	195 255	1057 1	} 1,000 00		
						3,274,049 30	3,087,145 17
EXECUTIVE PROPER.							
THE PRESIDENT.							
<i>Salary of the President—</i>							
Compensation of the President of the United States	Aug. 5, 1882	R. S. 22	24 224	152,3 1	} 50,000 00		\$50,000 00
THE VICE-PRESIDENT.							
<i>Salary of the Vice-President—</i>							
Compensation of the Vice-President of the United States	Aug. 5, 1882	R. S. 22	24 224	152-4 1	} 8,000 00		8,000 00
OFFICE OF THE PRESIDENT OF THE UNITED STATES.							
<i>Salaries—</i>							
Private secretary	Aug. 5, 1882	R. S. 22	25 224	155 1	} 3,250 00		
Assistant secretary	Same acts				2,250 00		
Two executive clerks, at \$2,000 each	do				4,000 00		
Stenographer	do				1,800 00		
One clerk of class four	do				1,800 00		
Two clerks of class three	do				3,200 00		
Two clerks of class two, one of whom shall be a telegraph-operator	do				2,800 00		
One clerk of class one	do				1,200 00		
Steward	do				1,800 00		

Estimates of appropriations required for the service of the fiscal year ending June 30, 1884—Continued.

General object, (title of appropriation,) and details and explanations.	Date of acts, or treaties, providing for the expenditure.	References to Stats. at Large, or to Revised Statutes.			Estimated amt required for each detailed object of expenditure.	Total amount to be appropriated under each head of appropriation.	Amount appropriated for the fiscal year ending June 30, 1883.
		Vol. or R. S.	Page.	Sec.			
<i>Salaries—Continued.</i>							
Doorkeeper to the President	Aug. 5, 1882	R. S. 22	25 224	155 1	\$1,400 00		
One day-usher	Same acts				1,200 00		
Five messengers, at \$1,200 each	do				6,000 00		
Two doorkeepers, at \$1,200 each	do				2,400 00		
One night-usher	do				1,200 00		
One watchman	do				900 00		
One fireman	do				864 00		
						\$36,064 00	\$35,757 15
<i>Contingent Expenses—</i>							
Contingent expenses of the Executive office, including stationery therefor, as well as record-books, telegrams, books for library, miscellaneous items, and furniture and carpets for offices, care of office-carriage, horses, and harness	Appropriated.	22	224	1		8,000 00	8,000 00
Total Executive Proper						102,064 00	101,757 15
DEPARTMENT OF STATE.							
OFFICE OF THE SECRETARY.							
<i>Salaries, Department of State—</i>							
Secretary	Aug. 5, 1882	R. S. 22	32 225	199 1	8,000 00		
Assistant Secretary	Aug. 5, 1882	R. S. 22	32 225	200 1	4,500 00		
Second Assistant Secretary	Same acts				3,500 00		
Third Assistant Secretary	June 20, 1874	18	90	1			
	Aug. 5, 1882	22	225	1	3,500 00		
Chief clerk	Aug. 5, 1882	R. S. 22	32 225	201 1	2,500 00		
Six chiefs of bureaus, (diplomatic, consular, accounts, indexes and archives, statistics, and rolls and library,) and one translator, at \$2,100 each	June 16, 1880	R. S. 21	271	1	14,700 00		
	Aug. 5, 1882	22	225	1			
Eleven clerks of class four	Aug. 5, 1882	R. S. 22	27 225	167 1	19,800 00		
Four clerks of class three	Same acts				6,400 00		
Seven clerks of class two	do				9,800 00		
Fourteen clerks of class one	do				16,800 00		
Four clerks, at \$1,000 each	June 19, 1878	20	183	1	4,000 00		
	Aug. 5, 1882	22	225	1			
Ten clerks, at \$900 each	Aug. 5, 1882	R. S. 22	27 225	167 1	9,000 00		
One messenger	Same acts				840 00		
Two assistant messengers, at \$720 each	do				1,440 00		
Superintendent of the Department of State building, (additional, \$250, submitted)	do				500 00		
One superintendent of the watch	Aug. 5, 1882	R. S. 22	27 225	167-9 1	1,000 00		
One assistant superintendent of the watch	Same acts				800 00		
Seven watchmen, at \$720 each	do				5,040 00		
Three additional watchmen for day service, at \$720 each	Submitted				2,160 00		
Twelve laborers, at \$660 each	Aug. 5, 1882	R. S. 22	27 225	167-9 1	7,920 00		
Chief engineer	Same acts				1,200 00		
One assistant engineer	do				1,000 00		
Six firemen, at \$720 each	do				4,320 00		
One conductor of elevator	do				720 00		
One packer	do				720 00		
Ten charwomen, at \$180 each	do				1,800 00		
						\$131,960 00	\$128,868 22
<i>Proof-reading, Department of State—</i>							
Proof-reading the laws and documents for the various legations and consulates, including boxes and transportation of the same	Appropriated.	22	225	1		1,280 00	1,349 04
<i>Stationery, Furniture, &c., Department of State—</i>							
Stationery, furniture, fixtures, and repairs	Appropriated.	22	225	1		5,000 00	5,000 00
<i>Books and Maps, Department of State—</i>							
Books and maps and books for the Library	Appropriated.	22	225	1		3,000 00	3,300 00
	Appropriated.	22	303	1			
<i>Lithographing, Department of State—</i>							
Services of lithographer, and necessary materials for the lithographic press	Appropriated.	22	225	1		1,200 00	1,200 00

Estimates of appropriations required for the service of the fiscal year ending June 30, 1884—Continued.

General object, (title of appropriation.) and details and explanations.	Date of acts, or treaties, providing for the expenditure.	References to Stats. at Large, or to Revised Statutes.			Estimated am't required for each detailed object of expenditure.	Total amount to be appropriated under each head of appropriation.	Amount appropriated for the fiscal year ending June 30, 1883.
		Vol. or R. S.	Page.	Sec.			
<i>Editing, Publishing, and Distributing Annual Statutes and Statutes at Large—</i>							
Expenses of editing and distributing the laws enacted during the Second Session of the Forty-seventh Congress	Appropriated.	22	225	1	\$3,000 00		
Expenses of editing and distributing the Statutes at Large of the Forty-seventh Congress	do				1,000 00	\$4,000 00	\$4,000 00
<i>Contingent Expenses, Department of State—</i>							
Fuel	Appropriated.	22	225	1	3,000 00		
Lights	do				2,000 00		
Repairs	do				2,000 00		
Care and subsistence of horses, and repairs of wagons and harness	do				1,200 00		
Miscellaneous items, not included in the foregoing	do				2,000 00		
Rent of stable and wagon-shed	do				600 00		
Care of grounds, clocks, telegraphic and electric apparatus, and repairs to the same	do				1,000 00	11,800 00	11,800 00
<i>Postage, Department of State—</i>							
Purchase of official postage-stamps, and postage on foreign letters	Appropriated.	22	255	2	2,500 00		
Additional	Submitted				500 00	3,000 00	2,500 00
NOTE.—The estimate for "Printing and binding," State Department, under section 2, act of May 8, 1872, (R. S., 720, sec. 3661,) will be found under the title of "Miscellaneous," <i>post</i> .							
Total Department of State						161,240 00	158,017 26

TREASURY DEPARTMENT.

OFFICE OF THE SECRETARY.

Salaries, Office of Secretary of the Treasury—

Secretary	Mar. 3, 1875	R. S. 18	38	233	2	} 8,000 00
	Aug. 5, 1882	22	225	1		
		R. S. 28	234			
Two Assistant Secretaries, at \$4,500 each	Mar. 3, 1875	18	396	2	2	} 9,000 00
	Aug. 5, 1882	22	225	1		
		R. S. 38	235			
Chief clerk and <i>ex-officio</i> superintendent of the Treasury building	Mar. 3, 1875	18	396-8	2	2	} 2,700 00
	Aug. 5, 1882	22	225	1		
	Same acts					
Stenographer for the Secretary						} 2,000 00
Chief of division of warrants, estimates, and appropriations	do					
Chief of division of customs	do					
Chief of division of appointments	do					} 2,750 00
Seven chiefs of divisions, at \$2,500 each	do					
Assistant chief of divisions of warrants, estimates, and appropriations	do					
Two assistant chiefs of divisions, at \$2,100 each	do					} 4,200 00
Five assistant chiefs of divisions, at \$2,000 each	do					
Two disbursing-clerks, at \$2,500 each	do					
Government actuary, under control of the Treasury Department	Mar. 3, 1881	21	391	1	1	} 2,250 00
	Aug. 5, 1882	22	225	1		
	Aug. 5, 1882	22	225	1		
Estimate and digest clerk		R. S. 27	167			} 2,000 00
Forty-one clerks of class four	Mar. 3, 1875	18	396-8	2	2	
	Aug. 5, 1882	22	225-6	1	1	
Additional to three clerks of class four, viz: Receiving-clerk of bonds, and two book-keepers, at \$100 each	Same acts					} 300 00
Thirty clerks of class three	do					
Twenty-seven clerks of class two	do					
Twenty-four clerks of class one	do					} 48,000 00
Sixteen clerks, at \$1,000 each	June 19, 1878	20	184	1	1	
	Aug. 5, 1882	22	226	1	1	
Fifty-three female clerks, at \$900 each	Mar. 3, 1875	R. S. 18	396-8	2	2	} 73,800 00
	Aug. 5, 1882	22	226	1	1	
		R. S. 27	167-9			
Ten messengers, at \$840 each	Same acts					} 8,400 00
Ten assistant messengers, at \$720 each	do					
One foreman of laborers	do					
Forty-seven laborers, at \$660 each	do					} 7,200 00
Eleven laborers, at \$500 each	do					
Three laborers, at \$360 each	do					
Superintendent of the Treasury building	Aug. 5, 1882	R. S. 22	38	235	1	} 300 00
Assistant superintendent of the Treasury building	Aug. 5, 1882	22	226	1	1	
	Aug. 5, 1882	22	225	1	1	

OKLAHOMA LIBRARY

Estimates of appropriations required for the service of the fiscal year ending June 30, 1884—Continued.

General object, (title of appropriation,) and details and explanations.	Date of acts, or treaties, providing for the expenditure.	References to Stats. at Large, or to Revised Statutes.			Estimated am't required for each detailed object of expenditure.	Total amount to be appropriated under each head of appropriation.	Amount appropriated for the fiscal year ending June 30, 1883.
		Vol. or R. S.	Page.	Sec.			
<i>Salaries, Office of Secretary of the Treasury—Continued.</i>							
Captain of the watch	Mar. 3, 1875	R. S. 18	27	167-9	\$1,400 00		
	Aug. 5, 1882	R. S. 22	38	235			
Engineer	Same acts				1,400 00		
Assistant engineer	do				1,000 00		
Machinist and gas-fitter	do				1,200 00		
Storekeeper	do				1,200 00		
Sixty watchmen, at \$720 each	do				43,200 00		
Additional to two watchmen acting as lieutenants of watchmen, at \$180 each	do				360 00		
Seven firemen, at \$720 each	do				5,040 00		
Six firemen, for the period of nine months, at \$720 per annum each	Submitted				3,240 00		
Superintendent of paper-room	Aug. 5, 1882	R. S. 22	27	167-9	1,600 00		
	Same acts						
Telegraph-operator	do				1,200 00		
Gardener	do				840 00		
Three conductors at elevators, at \$720 each	do				2,160 00		
Seventy-five charwomen, at \$180 each	do				13,500 00		
One foreman of cabinet-shop, at \$5 per day, for 313 days	do				1,565 00		
One draughtsman, at \$4 per day, for 313 days	do				1,252 00		
One cabinet-maker, at \$3.50 per day, for 313 days	do				1,095 50		
Twelve cabinet-makers, at \$3 per day each, for 313 days	do				11,268 00		
One cabinet-maker, at \$2 per day, for 313 days	do				626 00		
One foreman of bindery, at \$5 per day, for 313 days	do				1,565 00		
Four binders, at \$4 per day each, for 313 days	do				5,008 00		
One sewer and folder, at \$2.50 per day, for 313 days	do				782 50		
One paper-cutter, at \$3 per day, for 313 days	do				939 00		
One paper-counter, at \$2.25 per day, for 313 days	do				704 25		
Twenty-eight paper-counters and laborers, at \$2 per day each, for 313 days	do				17,528 00		
NOTE.—The chief of division of customs asks that the salary of his assistant be increased to \$2,400 per annum.						\$501,973 25	\$488,496 57
OFFICE OF THE SUPERVISING ARCHITECT.							
<i>Salaries, Office of Supervising Architect—</i>							
Supervising Architect	Mar. 3, 1875	R. S. 18	38	235	4,500 00		
	Aug. 5, 1882	R. S. 22	38	235			
Assistant and chief clerk	Same acts				2,500 00		
Principal clerk	do				2,000 00		
Photographer (increase of \$250 submitted)	Mar. 3, 1875	R. S. 18	38	235	2,250 00		
	June 15, 1880	R. S. 21	27	167			
	Aug. 5, 1882	R. S. 22	38	235			
Two clerks of class three	Mar. 3, 1875	R. S. 18	27	167	3,200 00		
	Aug. 5, 1882	R. S. 22	27	167			
Three clerks of class one	Same acts				3,600 00		
One clerk	do				900 00		
One assistant messenger	do				720 00		
And the services of skilled draughtsmen, civil engineers, computers, accountants, modellers, assistants to the photographer, copyists, and such other services as the Secretary of the Treasury may deem necessary, may be employed in the Office of the Supervising Architect to carry into effect the various appropriations for public buildings, to be paid for from such appropriations: <i>Provided</i> , That the expenditures on this account for the fiscal year ending June thirtieth, eighteen hundred and eighty-four, shall not exceed one hundred and thirty thousand dollars; and that the Secretary of the Treasury shall each year, in the annual estimates, report to Congress the number of persons so employed and the amount paid to each	Aug. 5, 1882	22	226	1	130,000 00		
NOTE.—For above report, see Appendix "A."						19,670 00	19,420 00
OFFICE OF THE FIRST COMPTROLLER.							
<i>Salaries, Office of First Comptroller—</i>							
Comptroller	Mar. 3, 1875	R. S. 18	44	268	\$5,000 00		
	Aug. 5, 1882	R. S. 22	44	268			
Deputy Comptroller	Same acts				2,700 00		
Four chiefs of divisions, at \$2,100 each	do				8,400 00		
Five clerks of class four	Mar. 3, 1875	R. S. 18	27	167	9,000 00		
	Aug. 5, 1882	R. S. 22	27	167			

Estimates of appropriations required for the service of the fiscal year ending June 30, 1884—Continued.

General object, (title of appropriation,) and details and explanations.	Date of acts, or treaties, providing for the expenditure.	References to Stats. at Large, or to Revised Statutes.			Estimated amt required for each detailed object of expenditure.	Total amount to be appropriated under each head of appropriation.	Amount appropriated for the fiscal year ending June 30, 1883.
		Vol. or R. S.	Page.	Sec.			
<i>Salaries, Office of First Comptroller—Continued.</i>							
Eleven clerks of class three	Mar. 3, 1875	R. S. 18	27	167	\$17,600 00		
	Aug. 5, 1882	22	396	2			
Ten clerks of class two	Same acts		226	1	14,000 00		
Eight clerks of class one	do				9,600 00		
Four clerks, at \$1,000 each	June 19, 1878	20	184	1	4,000 00		
	Aug. 5, 1882	22	226	1			
Eleven clerks, at \$900 each	Mar. 3, 1875	R. S. 18	27	167	9,900 00		
	Aug. 5, 1882	22	396	2			
One messenger	Same acts		226	1	840 00		
Three laborers, at \$660 each	do				1,980 00		
						\$83,020 00	\$82,394 79
<p>NOTE.—The work of this office requires the services of a person learned in the law to assist the Comptroller in his investigation of the legal questions submitted to him. I therefore recommend the appointment of a law-clerk, at a salary of \$2,000, and also the appointment of a stenographer, at \$1,800. It is further recommended that a division of claims be established, with a chief, at a salary of \$2,100 per annum.—(First Comptroller.)</p>							
OFFICE OF THE SECOND COMPTROLLER.							
<i>Salaries, Office of Second Comptroller—</i>							
Comptroller	Mar. 3, 1875	R. S. 18	44	268	5,000 00		
	Aug. 5, 1882	22	396	2			
Deputy Comptroller	Same acts		226,7	1	2,700 00		
Five chiefs of divisions, at \$2,100 each	do				10,500 00		
Eleven clerks of class four	Mar. 3, 1875	R. S. 18	27	167	19,800 00		
	Aug. 5, 1882	22	396	2			
Fifteen clerks of class three	Same acts		226,7	1	24,000 00		
Thirteen clerks of class two	do				18,200 00		
Fourteen clerks of class one	do				16,800 00		
Three clerks, at \$1,000 each	June 19, 1878	20	184	1	3,000 00		
	Aug. 5, 1882	22	226,7	1			
Nine clerks, at \$900 each	Mar. 3, 1875	R. S. 18	27	167	8,100 00		
	Aug. 5, 1882	22	396	2			
One messenger	Same acts		226,7	1	840 00		
Three laborers, at \$660 each	do				1,980 00		
						110,920 00	109,711 78
<p>NOTE.—It is again respectfully urged that appropriation be made for the six chiefs of divisions provided for in the organic acts. The important division of naval accounts is now in charge of a clerk, who does the work of a chief of division, at the pay of a clerk of class four.—(Second Comptroller.)</p>							
OFFICE OF THE COMMISSIONER OF CUSTOMS.							
<i>Salaries, Office of Commissioner of Customs—</i>							
Commissioner	Mar. 3, 1875	R. S. 18	53	316	4,000 00		
	Aug. 5, 1882	22	397	2			
Deputy Commissioner	Same acts		227	1	2,250 00		
Two chiefs of divisions, at \$2,100 each	do				4,200 00		
Two clerks of class four	Mar. 3, 1875	R. S. 18	27	167	3,600 00		
	Aug. 5, 1882	22	397	2			
Five clerks of class three	Same acts		227	1	8,000 00		
Eleven clerks of class two	do				15,400 00		
Nine clerks of class one	do				10,800 00		
Two clerks, at \$1,000 each	June 19, 1878	20	185	1	2,000 00		
	Aug. 5, 1882	22	227	1			
One assistant messenger	Mar. 3, 1875	R. S. 18	27	167	720 00		
	Aug. 5, 1882	22	397	2			
One laborer	Same acts		227	1	660 00		
						51,630 00	51,438 22
<p>NOTE.—There is required in addition to the above one messenger, at \$840.—(Commissioner of Customs.)</p>							
OFFICE OF THE FIRST AUDITOR.							
<i>Salaries, Office of First Auditor—</i>							
Auditor	Mar. 3, 1875	R. S. 18	46	276	3,600 00		
	Aug. 5, 1882	22	397	2			
Deputy Auditor	Same acts		227	1	2,250 00		
Four chiefs of divisions, at \$2,000 each	do				8,000 00		
Seven clerks of class four	Mar. 3, 1875	R. S. 10	27	167	12,600 00		
	Aug. 5, 1882	22	397,8	2			

Estimates of appropriations required for the service of the fiscal year ending June 30, 1884—Continued.

General object, (title of appropriation,) and details and explanations.	Date of acts, or treaties, providing for the expenditure.	References to Stats. at Large, or to Revised Statutes.			Estimated amt required for each detailed object of expenditure.	Total amount to be appropriated under each head of appropriation.	Amount appropriated for the fiscal year ending June 30, 1883.
		Vol. or R. S.	Page.	Sec.			
<i>Salaries, Office of First Auditor—Continued.</i>							
Nine clerks of class three	Mar. 3, 1875	R. S. 10	27	167	\$14,400 00		
	Aug. 5, 1882	22	397, 227	2, 1			
Ten clerks of class two	Same acts				14,000 00		
Sixteen clerks of class one	do				19,200 00		
Three clerks, at \$1,000 each	June 19, 1878	20	185	1	3,000 00		
	Aug. 5, 1882	22	227	1			
Four copyists and counters, at \$900 each	Aug. 5, 1882	R. S. 22	27	167	3,600 00		
Two assistant messengers, at \$720 each	Mar. 3, 1875	R. S. 18	27	167	1,440 00		
	Aug. 5, 1882	22	397, 227	2, 1			
Two laborers, at \$660 each	Same acts				1,320 00		
						\$83,410 00	
NOTE.—The number of the accounts of the District of Columbia, and the great labor involved in their examination, the fast increasing number of miscellaneous accounts, especially for the construction of public buildings, and the increased work in the examination of interest payments, render it very necessary that the force of this office should be increased. I have the honor to renew my request that an additional force of one chief of division and three third-class clerks be granted to this office.—(First Auditor.)							
OFFICE OF THE SECOND AUDITOR.							
<i>Salaries, Office of Second Auditor—</i>							
Auditor	Mar. 3, 1875	R. S. 18	46	276	3,600 00		
	Aug. 5, 1882	22	397, 227	2, 1			
Deputy Auditor	Same acts				2,250 00		
Six chiefs of divisions, at \$2,000 each	do				12,000 00		
Eight clerks of class four	Mar. 3, 1875	R. S. 18	27	167	14,400 00		
	Aug. 5, 1882	22	397, 227	2, 1			
Thirty-seven clerks of class three	Same acts				59,200 00		
Additional to one clerk of class three as disbursing-clerk	Aug. 5, 1882	R. S. 22	28	176	200 00		
	Submitted						
Ten clerks of class three	Submitted				16,000 00		
Fifty-two clerks of class two	Mar. 3, 1875	R. S. 18	27	167	72,800 00		
	Aug. 5, 1882	22	397, 227	2, 1			
Ten clerks of class two	Submitted				14,000 00		
Fifty-four clerks of class one	Mar. 3, 1875	R. S. 18	27	167	64,800 00		
	Aug. 5, 1882	22	397, 227	2, 1			
Ten clerks of class one	Submitted				12,000 00		
Eight clerks, at \$1,000 each	June 19, 1878	20	185	1	8,000 00		
	Aug. 5, 1882	22	227	1			
Three assistant messengers, at \$720 each	Mar. 3, 1875	R. S. 18	27	167	2,160 00		
	Aug. 5, 1882	22	397, 227	2, 1			
Eight laborers, at \$660 each	Same acts				5,280 00		
						286,690 00	
NOTE.—The necessity for the employment of thirty clerks in addition to those authorized by existing laws is set forth in my report for the fiscal year ending June 30, 1882.—(Second Auditor.)							
OFFICE OF THE THIRD AUDITOR.							
<i>Salaries, Office of Third Auditor—</i>							
Auditor	Mar. 3, 1875	R. S. 18	46	276	3,600 00		
	Aug. 5, 1882	22	397, 227	2, 1			
Deputy Auditor	Same acts				2,250 00		
Seven chiefs of divisions, at \$2,000 each	do				14,000 00		
Six clerks of class four	Mar. 3, 1875	R. S. 18	27	167	10,800 00		
	Aug. 5, 1882	22	397, 227	2, 1			
Twenty-one clerks of class three	Same acts				33,600 00		
Sixty-three clerks of class two	do				88,200 00		
Forty-eight clerks of class one	do				57,600 00		
Six clerks, at \$1,000 each	June 19, 1878	20	185	1	6,000 00		
	Aug. 5, 1882	22	227	1			
Eight clerks, at \$900 each	Mar. 3, 1875	R. S. 18	27	167-9	7,200 00		
	Aug. 5, 1882	22	397, 227	2, 1			
One assistant messenger	Same acts				720 00		
Six laborers, at \$660 each	do				3,960 00		
One female laborer	do				480 00		
Two clerks of class three	Submitted				3,200 00		
One laborer	do				660 00		
						232,270 00	
NOTE.—The Third Auditor states that, in consequence of additional appropriations made this year for rivers and harbors, a slight increase of force is necessary; also, that an additional laborer is required to keep the rooms of his office in good condition.							

Estimates of appropriations required for the service of the fiscal year ending June 30, 1884—Continued.

General object, (title of appropriation,) and details and explanations.	Date of acts, or treaties, providing for the expenditure.	References to Stats. at Large, or to Revised Statutes.			Estimated amt required for each detailed object of expenditure.	Total amount to be appropriated under each head of appropriation.	Amount appropriated for the fiscal year ending June 30, 1883.
		Vol. or R. S.	Page.	Sec.			
OFFICE OF THE FOURTH AUDITOR.							
<i>Salaries, Office of Fourth Auditor—</i>							
Auditor	Mar. 3, 1875	R. S. 18	46 397	276 2	\$3,600 00		
	Aug. 5, 1882	22	227	1			
Deputy Auditor	Same acts				2,250 00		
Three chiefs of divisions, at \$2,000 each	do				6,000 00		
Two clerks of class four	Mar. 3, 1875	R. S. 18	27 397	167 2	3,600 00		
	Aug. 5, 1882	22	227	1			
Fourteen clerks of class three	Same acts				22,400 00		
Eight clerks of class two	do				11,200 00		
Nine clerks of class one	do				10,800 00		
Three clerks, at \$1,000 each	June 19, 1878	20	185 1	3,000 00			
	Aug. 5, 1882	22	227 1				
Five clerks, at \$900 each	Mar. 3, 1875	R. S. 18	27 397	167 2	4,500 00		
	Aug. 5, 1882	22	227 1				
One assistant messenger	Same acts				720 00		
Two laborers, at \$660 each	do				1,320 00		
						\$69,390 00	\$69,390 00
NOTE.—The Fourth Auditor asks an increase in the force of his office of one chief of division, at a salary of \$2,000, and two clerks of class one, at \$1,200 each, on account of increase of business. (See letter published as Appendix "B.")							
OFFICE OF THE FIFTH AUDITOR.							
<i>Salaries, Office of Fifth Auditor—</i>							
Auditor	Mar. 3, 1875	R. S. 18	46 397	276 2	3,600 00		
	Aug. 5, 1882	22	227	1			
Deputy Auditor	Same acts				2,250 00		
Three chiefs of divisions, at \$2,000 each	do				6,000 00		
Four clerks of class four	Mar. 3, 1875	R. S. 18	27 397	167 2	7,200 00		
	Aug. 5, 1882	22	227	1			
Five clerks of class three	Same acts				8,000 00		
Four clerks of class two	do				5,600 00		
Six clerks of class one	do				7,200 00		
Two clerks, at \$1,000 each	June 19, 1878	20	185 1	2,000 00			
	Aug. 5, 1882	22	227 1				
Four clerks, at \$900 each	Mar. 3, 1875	R. S. 18	27 397	167 2	3,600 00		
	Aug. 5, 1882	22	227 1				
One messenger	Same acts				840 00		
Two laborers, at \$660 each	do				1,320 00		
						47,610 00	46,923 42
OFFICE OF THE SIXTH AUDITOR.							
<i>Salaries, Office of Sixth Auditor—</i>							
Auditor	Mar. 3, 1875	R. S. 18	46 397	276 2	3,600 00		
	Aug. 5, 1882	22	227	1			
Deputy Auditor	Same acts				2,250 00		
Chief clerk	Mar. 3, 1881	21	393 1	2,000 00			
	Aug. 5, 1882	22	227 1				
Eight chiefs of divisions, at \$2,000 each	Mar. 3, 1875	18	397 2	16,000 00			
	Aug. 5, 1882	22	228 1				
Fifteen clerks of class four	Mar. 3, 1875	R. S. 18	27 397	167 2	27,000 00		
	Aug. 5, 1882	22	228 1				
Additional to one clerk of class four, as disbursing clerk	Same acts				200 00		
Sixty-three clerks of class three	do				100,800 00		
Seventy-four clerks of class two	do				103,600 00		
Fifty-nine clerks of class one	do				70,800 00		
Thirty-five clerks, at \$1,000 each	Mar. 3, 1875	R. S. 18	27 397	167-9 2	35,000 00		
	June 19, 1878	20	185 1				
	Aug. 5, 1882	22	228 1				
Twenty-three female assorters of money-orders, at \$900 each	Same acts				20,700 00		
Four clerks, at \$900 each	do				3,600 00		
Three assistant messengers, at \$720 each	do				2,160 00		
Twenty laborers, at \$660 each	do				13,200 00		
Ten charwomen, at \$180 each	do				1,800 00		
Five clerks of class four	Submitted				9,000 00		
Six clerks of class three	do				9,600 00		
One clerk of class two	do				1,400 00		
Two clerks of class one	do				2,400 00		
Two clerks, at \$1,000 each	do				2,000 00		

Estimates of appropriations required for the service of the fiscal year ending June 30, 1884—Continued.

General object, (title of appropriation,) and details and explanations.	Date of acts, or treaties, providing for the expenditure.	References to Stats. at Large, or to Revised Statutes.			Estimated amt required for each detailed object of expenditure.	Total amount to be appropriated under each head of appropriation.	Amount appropriated for the fiscal year ending June 30, 1883.
		Vol. or R. S.	Page.	Sec.			
<i>Salaries, Office of Sixth Auditor—Continued.</i>							
One skilled laborer.....	Submitted.....				\$1,000 00		
Six clerks, at \$900 each.....	do.....				5,400 00		
Three male clerks, at \$840 each.....	do.....				2,520 00		
						\$436,030 00	\$398,529 18
NOTE.—This estimate is based upon the large increase in the number of post-offices, of contracts and sub-contracts for the transportation of the mails, and the growth of the money-order system, involving a large increase in the number of accounts and settlements, rendering necessary a corresponding increase in the number of clerks. This increase of business is shown in the fact that the net revenue of the postal and money-order systems for the year ended June 30, 1882, was over a million and a half dollars, which will be very largely increased during the current year. (<i>Sixth Auditor.</i>) See Appendix "C."							
OFFICE OF THE TREASURER.							
<i>Salaries, Office of Treasurer of the United States—</i>							
Treasurer.....	Mar. 3, 1875.....	R. S. 50	301				
	Aug. 5, 1882.....	18 397	2		6,000 00		
		22 228	1				
Assistant Treasurer.....	Mar. 3, 1875.....	R. S. 51	303				
	Aug. 5, 1882.....	18 397	2		3,600 00		
		22 228	1				
Cashier.....	Mar. 3, 1875.....	R. S. 38	235				
	Aug. 5, 1882.....	18 397	2		3,600 00		
		22 228	1				
Assistant cashier.....	Same acts.....				3,200 00		
Chief clerk.....	do.....				2,500 00		
Five chiefs of divisions, at \$2,500 each.....	do.....				12,500 00		
One principal book-keeper.....	do.....				2,500 00		
One assistant book-keeper.....	do.....				2,400 00		
Two tellers, at \$2,500 each.....	do.....				5,000 00		
Two assistant tellers, at \$2,250 each.....	do.....				4,500 00		
Twenty-six clerks of class four.....	Mar. 3, 1875.....	R. S. 27	167				
	Aug. 5, 1882.....	18 398	2		46,800 00		
		22 228	1				
Seventeen clerks of class three.....	Same acts.....				27,200 00		
Fifteen clerks of class two.....	do.....				21,000 00		
Coin clerk, class two.....	Mar. 3, 1875.....	R. S. 27	167				
	Aug. 5, 1882.....	18 398	2		1,400 00		
		22 228	1				
Twenty-three clerks of class one.....	Mar. 3, 1875.....	R. S. 27	167				
	Aug. 5, 1882.....	18 398	2		27,600 00		
		22 228	1				
Five clerks, at \$1,000 each.....	June 19, 1878.....	20 186	1		5,000 00		
	Aug. 5, 1882.....	22 228	1				
Eighty clerks, at \$900 each.....	Mar. 3, 1875.....	R. S. 27	167-9				
	Aug. 5, 1882.....	18 398	2		72,000 00		
		22 228	1				
Six messengers, at \$840 each.....	Same acts.....				5,040 00		
Six assistant messengers, at \$720 each.....	do.....				4,320 00		
Twenty-six laborers, at \$660 each.....	do.....				17,160 00		
Seven laborers, at \$240 each.....	do.....				1,680 00		
						275,000 00	274,865 75
<i>Salaries, Office of Treasurer of the United States, (National Currency to be reimbursed by National Banks)—</i>							
Superintendent.....	Mar. 3, 1875.....	18 399	3				
	Aug. 5, 1882.....	22 228	1		3,500 00		
One principal teller and one principal book-keeper, at \$2,500 each.....	Same acts.....				5,000 00		
One assistant book-keeper.....	do.....				2,400 00		
One assistant teller.....	do.....				2,000 00		
Two clerks of class four.....	Mar. 3, 1875.....	R. S. 27	167				
	Aug. 5, 1882.....	18 399	3		3,600 00		
		22 228	1				
Three clerks of class three.....	Same acts.....				4,800 00		
Four clerks of class two.....	do.....				5,600 00		
Twenty clerks of class one.....	do.....				24,000 00		
Ten clerks, at \$1,000 each.....	do.....				10,000 00		
Ten clerks, at \$900 each.....	do.....				9,000 00		
Three assistant messengers, at \$720 each.....	do.....				2,160 00		
						72,060 00	72,780 00
OFFICE OF THE REGISTER.							
<i>Salaries, Office of Register—</i>							
Register.....	Mar. 3, 1875.....	R. S. 52	312				
	Aug. 5, 1882.....	18 397	2		4,000 00		
		22 228	1				
Assistant Register.....	Mar. 3, 1875.....	R. S. 53	314				
	Aug. 5, 1882.....	18 397	2		2,250 00		
		22 228	1				
Five chiefs of divisions, at \$2,000 each.....	Mar. 3, 1875.....	18 398	2		10,000 00		
	Aug. 5, 1882.....	22 228	1				
Eighteen clerks of class four, one of whom shall receive \$200 additional for services as disbursing clerk.....	Mar. 3, 1875.....	R. S. 27	167				
	Aug. 5, 1882.....	18 397	2		32,600 00		
		22 228	1				

Estimates of appropriations required for the service of the fiscal year ending June 30, 1884—Continued.

General object, (title of appropriation,) and details and explanations.	Date of acts, or treaties, providing for the expenditure.	References to Stats. at Large, or to Revised Statutes.			Estimated amt required for each detailed object of expenditure.	Total amount to be appropriated under each head of appropriation.	Amount appropriated for the fiscal year ending June 30, 1883.
		Vol. or R. S.	Page.	Sec.			
Salaries, Office of Register—Continued.							
Seventeen clerks of class three	Mar. 3, 1875 Aug. 5, 1882	R. S. 18 22	27 397, '8 228	167 2 1	\$27,200 00		
Fifteen clerks of class two	Same acts				21,000 00		
Twenty clerks of class one	do				24,000 00		
Four clerks, at \$1,000 each	June 19, 1878 Aug. 5, 1882	20 22	186 228	1 1	4,000 00		
Sixty copyists and counters, at \$900 each	Mar. 3, 1875 Aug. 5, 1882	R. S. 18 22	27 397, '8 228	167 2 1	54,000 00		
One messenger	Same acts				840 00		
Five assistant messengers, at \$720 each	do				3,600 00		
Seven laborers, at \$660 each	do				4,620 00		
						\$188,110 00	\$188,110 00
OFFICE OF THE COMPTROLLER OF THE CURRENCY.							
Salaries, Office of Comptroller of the Currency—							
Comptroller of the Currency	Mar. 3, 1875 Aug. 5, 1882	R. S. 18 22	54 398 228	325 2 1	5,000 00		
Deputy Comptroller of the Currency	Mar. 3, 1875 Aug. 5, 1882	R. S. 18 22	55 398 228	327 2 1	2,800 00		
Four chiefs of divisions, at \$2,200 each	Same acts				8,800 00		
One stenographer	do				1,600 00		
Eight clerks of class four	Mar. 3, 1875 Aug. 5, 1882	R. S. 18 22	27 398 228	167 2 1	14,400 00		
Additional to clerk of class four as bond-clerk	Same acts				200 00		
Eleven clerks of class three	do				17,600 00		
Eight clerks of class two	do				11,200 00		
Eight clerks of class one	do				9,600 00		
Two clerks, at \$1,000 each	June 19, 1878 Aug. 5, 1882	20 22	186 228	1 1	2,000 00		
Twenty-five clerks, at \$900 each	Mar. 3, 1875 Aug. 5, 1882	R. S. 18 22	27 398 228	167 2 1	22,500 00		
One engineer	Aug. 5, 1882	R. S.	27	167-9	1,000 00		
One fireman	do		22	229	720 00		
One messenger	Mar. 3, 1875 Aug. 5, 1882	R. S. 18 22	27 398 228,9	167 2 1	840 00		
Two assistant messengers, at \$720 each	Same acts				1,440 00		
Two night-watchmen, at \$720 each	do				1,440 00		
Three laborers, at \$660 each	do				1,980 00		
Expenses of special examinations of national banks and bank-plates	Appropriated.	22	229	1	2,000 00		
						105,120 00	104,955 07
NOTE.—The Comptroller of the Currency submits the following additional estimates:							
For Deputy Comptroller					\$200		
Four chiefs of divisions, \$200 each					800		
Stenographer					200		
Two clerks of class three					3,200		
Increase					4,400		
Salaries, Office Comptroller of the Currency, (National Currency to be reimbursed by National Banks)—							
One superintendent	Mar. 3, 1875 Aug. 5, 1882	18 22	399 229	3 1	2,000 00		
One teller	Same acts				2,000 00		
One book-keeper	do				2,000 00		
One assistant book-keeper	do				2,000 00		
Nine clerks, at \$900 each	Mar. 3, 1875 Aug. 5, 1882	R. S. 18 22	27 399 229	167 3 1	8,100 00		
One assistant messenger	Same acts				720 00		
						16,820 00	16,820 00
NOTE.—The Comptroller of the Currency submits an additional estimate of one messenger, at \$840, in lieu of one assistant messenger, at \$720.							
OFFICE OF THE COMMISSIONER OF INTERNAL REVENUE.							
Salaries, Office of Commissioner of Internal Revenue—							
Commissioner of Internal Revenue	Mar. 3, 1875 Aug. 5, 1882	R. S. 18 22	53 398 230	319 2 1	6,000 00		
One Deputy Commissioner	Mar. 3, 1875 Aug. 5, 1882	R. S. 18 22	38 398 230	235 322 1	3,200 00		
Two heads of divisions, at \$2,500 each	Same acts				5,000 00		
Five heads of divisions, at \$2,250 each	do				11,250 00		

Estimates of appropriations required for the service of the fiscal year ending June 30, 1884—Continued.

General object, (title of appropriation,) and details and explanations.	Date of acts, or treaties, providing for the expenditure.	References to Stats. at Large, or to Revised Statutes.			Estimated am't required for each detailed object of expenditure.	Total amount to be appropriated under each head of appropriation.	Amount appropriated for the fiscal year ending June 30, 1883.
		Vol. or R. S.	Page.	Sec.			
<i>Salaries, Office of Commissioner of Internal Revenue—Continued.</i>							
One superintendent of stamp agencies.....	Aug. 5, 1882	22	230	1	\$2,100 00		
One superintendent of stamp-vault.....	do.....				2,000 00		
One stenographer.....	Mar. 3, 1875	R. S. 18	398	2	1,800 00		
	Aug. 5, 1882	22	230	1			
Twenty-four clerks of class four.....	Same acts.....				43,200 00		
Twenty-five clerks of class three.....	do.....				40,000 00		
Thirty-six clerks of class two.....	do.....				50,400 00		
Twenty-four clerks of class one.....	do.....				28,800 00		
Fourteen clerks, at \$1,000 each.....	June 19, 1878	20	187	1	14,000 00		
	Aug. 5, 1882	22	230	1			
Seventy-nine clerks, at \$900 each.....	Mar. 3, 1875	R. S. 18	398	2	71,100 00		
	Aug. 5, 1882	22	230	1			
Two messengers, at \$840 each.....	Same acts.....				1,680 00		
Fourteen assistant messengers, at \$720 each.....	do.....				10,080 00		
Thirteen laborers, at \$660 each.....	do.....				8,580 00		
						\$299,190 00	\$294,792 47
<i>Salaries, Office of Commissioner of Internal Revenue, (Reimbursable)—</i>							
Two stamp agents, at \$1,600 each.....	Aug. 5, 1882	22	230	1	3,200 00		
Three counters, at \$900 each.....	do.....				2,700 00		
						5,900 00	5,334 25
NOTE.—To be reimbursed by the stamp manufacturers.							
OFFICE OF THE LIGHT-HOUSE BOARD.							
<i>Salaries, Office of Light-House Board—</i>							
Chief clerk.....	Mar. 3, 1875	R. S. 18	398	2	2,400 00		
	Aug. 5, 1882	22	229	1			
Two clerks of class four.....	Mar. 3, 1875	R. S. 18	398	2	3,600 00		
	Aug. 5, 1882	22	229	1			
Two clerks of class three.....	Same acts.....				3,200 00		
One clerk of class two.....	do.....				1,400 00		
Three clerks of class one.....	do.....				3,600 00		
One clerk.....	do.....				900 00		
One assistant messenger.....	do.....				720 00		
One laborer.....	do.....				660 00		
And for the following additional employes in the office of the Light-House Board, now paid from the appropriations for the Light-House Establishment, namely:							
One clerk of class two.....	Aug. 5, 1882	22	229	1	1,400 00		
One clerk of class one.....	do.....				1,200 00		
Fourteen clerks, at \$900 each.....	do.....				12,600 00		
Two assistant messengers, at \$720 each.....	do.....				1,440 00		
One laborer.....	do.....				600 00		
One assistant civil engineer.....	do.....				2,400 00		
One draughtsman.....	do.....				1,800 00		
One draughtsman.....	do.....				1,680 00		
One draughtsman.....	do.....				1,320 00		
One draughtsman.....	do.....				1,200 00		
						42,120 00	*16,480 00
BUREAU OF STATISTICS.							
<i>Salaries, Bureau of Statistics—</i>							
Officer in charge of bureau.....	Mar. 3, 1875	R. S. 18	352	1	\$3,000 00		
	Aug. 5, 1882	22	229	1			
Chief clerk.....	Mar. 3, 1875	R. S. 18	352	1	2,000 00		
	Aug. 5, 1882	22	229	1			
Four clerks of class four.....	Mar. 3, 1875	R. S. 18	352	1	7,200 00		
	Aug. 5, 1882	22	229	1			
Five clerks of class three.....	Same acts.....				8,000 00		
Six clerks of class two.....	do.....				8,400 00		
Nine clerks of class one.....	do.....				10,800 00		
Three clerks, at \$1,000 each.....	June 19, 1878	20	187	1	3,000 00		
	Aug. 5, 1882	22	229	1			
Six copyists, at \$900 each.....	Mar. 3, 1875	R. S. 18	352	1	5,400 00		
	Aug. 5, 1882	22	229	1			
One messenger.....	Same acts.....				840 00		
One assistant messenger.....	do.....				720 00		
One laborer.....	do.....				660 00		
One female laborer.....	do.....				480 00		

* And \$25,640 from appropriations for the Light-House Establishment.

Estimates of appropriations required for the service of the fiscal year ending June 30, 1884—Continued.

General object, (title of appropriation,) and details and explanations.	Date of acts, or treaties, providing for the expenditure.	References to Stats. at Large, or to Revised Statutes.			Estimated am't required for each detailed object of expenditure.	Total amount to be appropriated under each head of appropriation.	Amount appropriated for the fiscal year ending June 30, 1883.
		Vol. or R. S.	Page.	Sec.			
<i>Salaries, Bureau of Statistics—Continued.</i>							
Collecting statistics relating to internal commerce: For payment of the services of experts, and for other necessary expenditures connected with the collection of facts relative to the internal and foreign commerce of the United States	Appropriated.	22	229	1	\$5,000 00	\$55,500 00	\$55,276 13
NOTE.—The Chief of the Bureau of Statistics submits the following change in the estimates of his office:							
Increase—							
Chief of bureau					\$600		
Chief clerk					300		
Two chiefs of divisions, at \$2,000 each					4,000		
One clerk of class two					1,400		
One clerk of class one					1,200		
Two clerks, at \$1,000 each					2,000		
Collecting statistics relating to commerce					3,000		
					12,500		
Decrease—							
One clerk of class four					\$1,800		
One copyist					900		
					2,700		
Net increase					9,800		
BUREAU OF ENGRAVING AND PRINTING.							
<i>Salaries, Bureau of Engraving and Printing—</i>							
Chief of bureau	Mar. 3, 1875	R. S. 18	706 370	3575-7 2	4,500 00		
	Aug. 5, 1882	22	229	1			
Assistant chief of bureau	Same acts				2,250 00		
Accountant	do.				2,000 00		
Stenographer	June 19, 1878	R. S. 20	706 187	3575-7 1	1,600 00		
	Aug. 5, 1882	22	229	1			
One clerk of class three	Mar. 3, 1875	R. S. 18	706 370	3575-7 2	1,600 00		
	Aug. 5, 1882	22	229	1			
One clerk of class two	Same acts				1,400 00		
Four clerks of class one	do.				4,800 00		
One clerk	June 19, 1878	R. S. 20	187	1	1,000 00		
	Aug. 5, 1882	22	229	1			
Three copyists, at \$900 each	Mar. 3, 1875	R. S. 18	706 370	3575-7 2	2,700 00		
	Aug. 5, 1882	22	229	1			
Two assistant messengers, at \$720 each	Same acts				1,440 00		
Four laborers, at \$660 each	do.				2,640 00		
Additional to one clerk as disbursing-clerk	Mar. 3, 1881	21	394	1	200 00		
	Aug. 5, 1882	22	229	1			
NOTE.—The Chief of the Bureau of Engraving and Printing submits an additional estimate of one clerk of class four.							
OFFICE OF THE LIFE-SAVING SERVICE.							
<i>Salaries, Office of Life-Saving Service—</i>							
General Superintendent of the Life-Saving Service	June 18, 1778	20	164	6	4,000 00		
	Aug. 5, 1882	22	229	1			
Assistant General Superintendent of the Life-Saving Service	Same acts				2,500 00		
One principal clerk	Aug. 5, 1882	R. S. 22	27 229	167-9 1	1,800 00		
One topographer and hydrographer	Same acts				1,800 00		
One civil engineer and draughtsman	do.				1,800 00		
One draughtsman	do.				1,500 00		
One clerk of class four	do.				1,800 00		
Three clerks of class three	do.				4,800 00		
One clerk of class two	do.				1,400 00		
One clerk of class two	do.				1,400 00		
Three clerks of class one	Submitted				3,600 00		
Two clerks of class one	Aug. 5, 1882	R. S. 22	27 229	167 1	2,400 00		
	Submitted						
Two clerks, at \$1,000 each	Aug. 5, 1882	22	229	1	2,000 00		
Five clerks, at \$900 each	Aug. 5, 1882	R. S. 22	27 229	167 1	4,500 00		
	Same acts						
One assistant messenger	do.				720 00		
One laborer	do.				660 00		
					36,680 00		31,978 63

Estimates of appropriations required for the service of the fiscal year ending June 30, 1884—Continued.

General object, (title of appropriation,) and details and explanations.	Date of acts, or treaties, providing for the expenditure.	References to Stats. at Large, or to Revised Statutes.			Estimated am't required for each detailed object of expenditure.	Total amount to be appropriated under each head of appropriation.	Amount appropriated for the fiscal year ending June 30, 1883.	
		Vol. or R. S.	Page.	Sec.				
SECRET-SERVICE DIVISION.								
<i>Salaries, Secret-Service Division—</i>								
Chief.....	Aug. 5, 1882	22	230	1	\$3,500 00			
Chief clerk.....	do.				2,000 00			
One clerk of class four.....	do.				1,800 00			
Two clerks of class two.....	do.				2,800 00			
One clerk of class one.....	do.				1,200 00			
One clerk.....	do.				1,000 00			
One attendant, (\$40 additional submitted).....	do.				720 00			
						\$13,020 00	\$11,735 34	
OFFICE OF SUPERVISING SURGEON-GENERAL OF MARINE-HOSPITAL SERVICE.								
<i>Salaries, Office of Supervising Surgeon-General, Marine-Hospital Service—</i>								
To be paid from the permanent appropriations for the Marine-Hospital Service:								
Supervising Surgeon-General.....	Mar. 3, 1875	18	377	1	4,000 00			
	Mar. 3, 1875	18	486	7				
	Aug. 5, 1882	22	230	1				
One surgeon.....	Aug. 5, 1882	22	230	1	3,000 00			
One passed assistant surgeon.....	do.				1,800 00			
One clerk.....	do.				1,800 00			
Five clerks, at \$1,600 each.....	do.				8,000 00			
One clerk.....	do.				1,200 00			
One hospital-steward, (employed as chemist).....	do.				1,200 00			
Six copyists, at \$900 each.....	do.				5,400 00			
One messenger.....	do.				600 00			
One laborer.....	do.				480 00			
One laborer.....	do.				360 00			
					27,840 00			
OFFICE OF SUPERVISING INSPECTOR-GENERAL OF STEAMBOAT-INSPECTION SERVICE.								
<i>Salaries, Office of Supervising Inspector-General, Steamboat-Inspection Service—</i>								
To be paid from the permanent appropriations for the Steamboat-Inspection Service:								
Supervising Inspector-General.....	Aug. 5, 1882	R. S.	853	4402	\$3,500 00			
	Aug. 5, 1882	22	230	1				
One clerk.....	Aug. 5, 1882	22	230	1	1,800 00			
One clerk.....	do.				1,600 00			
Two clerks, at \$1,200 each.....	do.				2,400 00			
One messenger.....	do.				840 00			
					10,140 00			
OFFICE OF CONSTRUCTION OF STANDARD WEIGHTS AND MEASURES.								
<i>Salaries, Office of Standard Weights and Measures—</i>								
For construction and verification of standard weights and measures, including metric standards, for the custom-houses, other offices of the United States, and for the several States, and mural standards of length in Washington, D. C., the following, while actually employed, namely:								
One adjuster, at \$5 per day, for 313 days.....	Aug. 5, 1882	R. S.	704	3569, 3570	\$1,565 00			
	Aug. 5, 1882	22	230	1				
One verifier, at \$4 per day, for 313 days.....	Same acts				1,252 00			
One mechanician, at \$4 per day, for 313 days.....	do.				1,252 00			
One recorder, at \$60 per month.....	do.				720 00			
One watchman.....	do.				720 00			
One laborer, at \$1.50 per day, for 313 days.....	do.				469 50			
					5,978 50		5,406 72	
<i>Contingent Expenses, Office of Standard Weights and Measures—</i>								
For purchase of materials and apparatus.....	Appropriated.	22	230	1		1,200 00	1,200 00	
MISCELLANEOUS.								
<i>Stationery for Treasury Department—</i>								
Stationery for the Treasury Department and its several bureaus.....	Appropriated.	22	231	1		35,000 00	35,000 00	
<i>Postage, Treasury Department—</i>								
Purchase of postage-stamps.....	Appropriated.	22	231	1	1,500 00			
Postage for the Treasury Department.....	Appropriated.	22	255	2	20,000 00			
Postage required to prepay postage on matter addressed to Postal-Union countries.....	Appropriated.	22	231	1	2,000 00			
						23,500 00	23,500 00	

Estimates of appropriations required for the service of the fiscal year ending June 30, 1884—Continued.

General object, (title of appropriation,) and details and explanations.	Date of acts, or treaties, providing for the expenditure.	References to Stats. at Large, or to Revised Statutes.			Estimated am't required for each detailed object of expenditure.	Total amount to be appropriated under each head of appropriation.	Amount appropriated for the fiscal year ending June 30, 1883.
		Vol. or R. S.	Page.	Sec.			
<i>Contingent Expenses, Treasury Department—</i>							
For purchase of material for binding cancelled marine papers, requisitions, and other important records, newspapers, books, hand-stamps, and repairs of the same; and, of the amount appropriated, not more than five hundred dollars may be used in the purchase of current publications	Appropriated.	22	231	1	\$2,600 00	\$3,293 00
For investigation of accounts and records, including the necessary travelling expenses, and for other travelling expenses	do				2,500 00	1,500 00
For freight, expressage, telegrams, telephone service, and car-tickets	do				5,000 00	2,000 00
For rent of buildings	do				9,000 00	9,000 00
NOTE.—For list of buildings rented in Washington by the Treasury Department, with cost of heating, lighting, &c., see Appendix "D."							
For purchase of subsistence of horses for office and mail wagons, including shoeing, and for wagons, harness, and repairs of same	do				5,000 00	2,600 00
For purchase of ice	do				\$5,500 00	
For purchase of file-holders and file-cases	do				10,000 00	
						15,500 00	8,600 00
For purchase of coal, wood, engine oils and grease, engine-hose, and cotton-waste, grates, grate-baskets and fixtures, stoves and fixtures, blowers, coal-hods, pokers, shovels, and tongs	do				15,000 00	10,500 00
For purchase of gas, brackets, candles, candlesticks, drop-lights and tubing, gas-burners, gas-torches, globes, lanterns, matches, match-safes, and wicking	do				15,000 00	17,000 00
For purchase of carpets, oil-cloth, and matting, and repairs, and for cleaning and laying the same	do				8,000 00	8,000 00
For purchase of boxes, bells and bell-pulls, book-rests, chairs, chair-caning, chair-covers, cases, clocks, cloth for covering desks, cushions, desks, leather for covering sofas, locks, lumber, rugs, screens, shelving for files-rooms, tables, turpentine, varnish, ventilators, wardrobe cabinets, water-coolers and stands, window-shades and fixtures	do				25,000 00	13,080 22
For washing and hemming towels; for the purchase of awnings and fixtures, alcohol, baskets, belting, bellows, bowls, brooms, buckets, brushes, canvas, crash, cloth, chammois-skins, door and window fasteners, dusters, flour, garden and street hose, lace-leather, lye, nails, oil, plants, picks, pitchers, powders, stencil-plates, spittoons, soap, sponge, tacks, traps, thermometers, tools, towels, tumblers, wire, and zinc; and for blacksmithing, repairs of machinery, removal of rubbish, sharpening tools, and other absolutely necessary expenses	do				14,000 00	10,813 81
NOTE.—The estimate for "Printing and binding," Treasury Department, under section 2, act of May 8, 1872, (R. S., 720, section 3661,) will be found under the title of "Miscellaneous," <i>post</i> .							
Total Treasury Department						3,240,541 75	3,068,937 67
INDEPENDENT TREASURY.							
OFFICE OF THE ASSISTANT TREASURER AT BALTIMORE.							
<i>Salaries, Office of Assistant Treasurer at Baltimore—</i>							
Assistant treasurer	Aug. 5, 1882	R. S. 22	710 231	3595,76 1	} 4,500 00		
Cashier	Aug. 5, 1882	R. S. 22	712 231	3606 1	} 2,500 00		
Three clerks, at \$1,800 each	Same acts				} 5,400 00		
Two clerks, at \$1,400 each	do				} 2,800 00		
Two clerks, at \$1,200 each	do				} 2,400 00		
One clerk	do				} 1,000 00		
Messenger	do				} 840 00		
Three vault-watchmen, at \$720 each	do				} 2,160 00		
						\$21,600 00	\$21,504 11
OFFICE OF THE ASSISTANT TREASURER AT BOSTON.							
<i>Salaries, Office of Assistant Treasurer at Boston—</i>							
Assistant treasurer	Aug. 5, 1882	R. S. 22	710 231,2	3595,76 1	} 5,000 00		
Chief clerk	Aug. 5, 1882	R. S. 22	711 231,2	3601 1	} 2,500 00		
Paying-teller	Same acts				} 2,500 00		
Assistant paying-teller	do				} 2,200 00		

Estimates of appropriations required for the service of the fiscal year ending June 30, 1884—Continued.

General object, (title of appropriation,) and details and explanations.	Date of acts, or treaties, providing for the expenditure.	References to Stats. at Large, or to Revised Statutes.			Estimated am't required for each detailed object of expenditure.	Total amount to be appropriated under each head of appropriation.	Amount appropriated for the fiscal year ending June 30, 1883.
		Vol. or R. S.	Page.	Sec.			
<i>Salaries, Office of Assistant Treasurer at Boston—Continued.</i>							
Vault-clerk.....	Aug. 5, 1882	R. S. 22	711 231, 2	3601 1	\$2,000 00		
Receiving-teller.....	Same acts.....				2,000 00		
First book-keeper.....	do.....				1,800 00		
Second book-keeper.....	do.....				1,400 00		
Specie-clerk.....	do.....				1,800 00		
Assistant specie-clerk.....	do.....				1,500 00		
Money-clerk.....	do.....				1,500 00		
Coupon-clerk.....	do.....				1,400 00		
Redemption-clerk.....	do.....				1,400 00		
Receipt-clerk.....	do.....				1,200 00		
General clerk.....	do.....				1,200 00		
Assistant redemption-clerk.....	do.....				1,100 00		
Two clerks, at \$1,000 each.....	do.....				2,000 00		
One clerk.....	do.....				800 00		
Messenger and chief watchman.....	do.....				1,060 00		
Two watchmen, at \$350 each.....	do.....				1,700 00		
						\$36,060 00	\$36,136 71
OFFICE OF THE ASSISTANT TREASURER AT CHICAGO.							
<i>Salaries, Office of Assistant Treasurer at Chicago—</i>							
Assistant treasurer.....	Aug. 5, 1882	R. S. 22	710 3595, 6	3595, 6 1	4,500 00		
Cash'er.....	Aug. 5, 1882	R. S. 22	712 3611	3611 1	2,500 00		
Paying-teller.....	Same acts.....				1,800 00		
Receiving-teller.....	do.....				1,500 00		
Book-keeper.....	do.....				1,500 00		
Assistant book-keeper.....	do.....				1,200 00		
Coin and currency clerk.....	do.....				1,500 00		
Two clerks, at \$1,200 each.....	do.....				2,400 00		
Messenger.....	do.....				840 00		
Two watchmen, at \$720 each.....	do.....				1,440 00		
						19,180 00	18,852 05
NOTE.—The assistant treasurer at Chicago submits the following additional estimates:							
For assistant treasurer.....					\$500		
For cashier.....					300		
For paying-teller.....					200		
For book-keeper.....					300		
Increase.....					1,300		
OFFICE OF THE ASSISTANT TREASURER AT CINCINNATI.							
<i>Salaries, Office of Assistant Treasurer at Cincinnati—</i>							
Assistant treasurer.....	Aug. 5, 1882	R. S. 22	710 3595, 6	3595, 6 1	4,500 00		
Cashier.....	Aug. 5, 1882	R. S. 22	713 3612	3612 1	2,000 00		
Book-keeper.....	Same acts.....				1,800 00		
Receiving-teller.....	do.....				1,500 00		
Interest-clerk.....	do.....				1,200 00		
Check-clerk.....	do.....				1,200 00		
Clerk.....	do.....				1,200 00		
Minor-coin and fractional-currency teller.....	do.....				1,000 00		
Night-watchman.....	do.....				720 00		
Messenger.....	do.....				600 00		
Sunday-watchman.....	do.....				120 00		
Watchman.....	do.....				120 00		
						15,960 00	15,844 93
OFFICE OF THE ASSISTANT TREASURER AT NEW ORLEANS.							
<i>Salaries, Office of Assistant Treasurer at New Orleans—</i>							
Assistant treasurer.....	Aug. 5, 1882	R. S. 22	710 3595, 6	3595, 6 1	4,000 00		
Cashier.....	Aug. 5, 1882	R. S. 22	712 3609	3609 1	2,250 00		
Receiving-teller.....	Same acts.....				2,000 00		
Book-keeper.....	do.....				1,500 00		
Two clerks, at \$1,000 each.....	do.....				2,000 00		
Porter.....	do.....				900 00		
Watchman.....	do.....				720 00		
Night-watchman.....	do.....				720 00		
						14,090 00	13,994 11
OFFICE OF THE ASSISTANT TREASURER AT NEW YORK.							
<i>Salaries, Office of Assistant Treasurer at New York—</i>							
Assistant treasurer.....	Aug. 5, 1882	R. S. 22	710 3595, 6	3595, 6 1	8,000 00		
Cashier and chief clerk.....	Aug. 5, 1882	R. S. 22	711 3603	3603 1	4,000 00		
Deputy assistant treasurer.....	Same acts.....				3,600 00		

Estimates of appropriations required for the service of the fiscal year ending June 30, 1884—Continued.

General object, (title of appropriation,) and details and explanations.	Date of acts, or treaties, providing for the expenditure.	References to Stats. at Large, or to Revised Statutes.			Estimated amt required for each detailed object of expenditure.	Total amount to be appropriated under each head of appropriation.	Amount appropriated for the fiscal year ending June 30, 1883.
		Vol. or R. S.	Page.	Sec.			
<i>Salaries, Office of Assistant Treasurer at New York—Continued.</i>							
Chief of coin division	Aug. 5, 1882	R. S. 22	711 232	3603 1	\$3,600 00		
Chief of note-paying division	Same acts				3,000 00		
Chief of note-receiving division, (\$200 additional submitted. See note)	do				3,000 00		
Chief of check-paying division	do				2,800 00		
Chief of registered-interest division	do				2,600 00		
Chief of coupon-interest division	do				2,400 00		
Chief of minor-coin division	do				2,400 00		
Chief of bond division	do				2,250 00		
Chief of cancelled-check division	do				2,000 00		
Two clerks, at \$2,250 each	do				4,500 00		
Six clerks, at \$2,100 each	do				12,600 00		
Ten clerks, at \$2,000 each	do				20,000 00		
Eleven clerks, at \$1,800 each	do				19,800 00		
Four clerks, at \$1,700 each	do				6,800 00		
Seven clerks, at \$1,600 each	do				11,200 00		
Four clerks, at \$1,500 each	do				6,000 00		
Twelve clerks, at \$1,400 each	do				16,800 00		
Five clerks, at \$1,200 each	do				6,000 00		
Five messengers, at \$1,300 each	do				6,500 00		
One messenger	do				1,200 00		
Keeper of building	do				1,800 00		
Chief detective	do				1,800 00		
Two assistant detectives, at \$1,400 each	do				2,800 00		
Three hallmen, at \$1,000 each	do				3,000 00		
Six watchmen, at \$720 each	do				4,320 00		
One engineer	do				1,000 00		
One assistant engineer	do				720 00		
Two porters, at \$900	do				1,800 00		
						\$168,290 00	\$168,020 96
NOTE.—In explanation of the increase submitted for the chief of note-receiving division, see Appendix "E."							
OFFICE OF THE ASSISTANT TREASURER AT PHILADELPHIA.							
<i>Salaries, Office of Assistant Treasurer at Philadelphia—</i>							
Assistant treasurer	Aug. 5, 1882	R. S. 22	710 233	3595,6 1	4,500 00		
Cashier and chief clerk	Aug. 5, 1882	R. S. 22	712 233	3605 1	2,500 00		
Book-keeper	Same acts				2,500 00		
Chief interest-clerk	do				1,900 00		
Chief registered-interest clerk	do				1,900 00		
Assistant book-keeper	do				1,800 00		
Coin-teller	do				1,700 00		
Redemption-clerk	do				1,600 00		
Assistant coupon-clerk	do				1,600 00		
Assistant registered-interest clerk	do				1,500 00		
Assistant cashier	do				1,400 00		
Assistant coin-teller	do				1,400 00		
Receiving-teller	do				1,300 00		
Assistant receiving-teller	do				1,200 00		
Superintendent, messenger, and chief watchman	do				1,100 00		
Four counters, at \$900 each	do				3,600 00		
Five watchmen, at \$720 each	do				3,600 00		
						35,100 00	35,100 00
NOTE.—The assistant treasurer at Philadelphia submits the following increase: For the assistant treasurer, \$500; cashier and chief clerk, \$200; and asks that three additional counters, at \$900 each per annum, be provided for. (See Appendix "F.")							
OFFICE OF THE ASSISTANT TREASURER AT SAINT LOUIS.							
<i>Salaries, Office of Assistant Treasurer at Saint Louis—</i>							
Assistant treasurer	Aug. 5, 1882	R. S. 22	710 233	3595,6 1	4,500 00		
Chief clerk and teller	Aug. 5, 1882	R. S. 22	712 233	3607 1	2,500 00		
Assistant teller	Same acts				1,800 00		
Book-keeper	do				1,500 00		
Assistant book-keeper	do				1,200 00		
Clerk	do				1,200 00		
Messenger	do				1,000 00		
Four watchmen, at \$720 each	do				2,880 00		
						16,580 00	16,464 93
OFFICE OF THE ASSISTANT TREASURER AT SAN FRANCISCO.							
<i>Salaries, Office of Assistant Treasurer at San Francisco—</i>							
Assistant treasurer	Aug. 5, 1882	R. S. 22	710 233	3595,6 1	5,500 00		
Cashier	Aug. 5, 1882	R. S. 22	712 233	3610 1	3,000 00		

Estimates of appropriations required for the service of the fiscal year ending June 30, 1884—Continued.

General object, (title of appropriation,) and details and explanations.	Date of acts, or treaties, providing for the expenditure.	References to Stats. at Large, or to Revised Statutes.			Estimated amt required for each detailed object of expenditure.	Total amount to be appropriated under each head of appropriation.	Amount appropriated for the fiscal year ending June 30, 1883.
		Vol. or R. S.	Page.	Sec			
<i>Salaries, Office of Assistant Treasurer at San Francisco—Continued.</i>							
Book-keeper	Aug. 5, 1882	R. S. 22	712 233	3610 1	\$2,500 00		
Chief clerk	Same acts				2,400 00		
Assistant cashier	do				2,000 00		
Assistant book-keeper	do				2,000 00		
Receiving-teller	do				2,000 00		
Coin-teller	do				1,800 00		
Clerk	do				1,800 00		
Clerk	do				1,400 00		
Messenger	do				840 00		
Four watchmen, at \$720 each	do				2,880 00		
NOTE.—An increase of the salary of the cashier from \$3,000 to \$3,600 is requested.—(Assistant Treasurer.)						\$28,120 00	\$27,540 82
MISCELLANEOUS.							
<i>Salaries of Special Agents, Independent Treasury—</i>							
Compensation to special agents to examine the books, accounts, and money on hand at the several sub-treasuries and depositories, including national banks acting as depositories, under the act of August 6, 1846	Aug. 5, 1882	R. S. 22	718 233	3649 1		4,000 00	4,000 00
<i>Checks and Certificates of Deposit, Independent Treasury—</i>							
Checks and check-books for disbursing officers and others, and certificates of deposit for offices of the Treasurer and assistant treasurers and designated depositories	Aug. 5, 1882	R. S. 22	719 233	3653 1		13,000 00	13,000 00
Total Independent Treasury						371,980 00	370,458 62
MINTS AND ASSAY OFFICES.							
OFFICE OF THE DIRECTOR OF THE MINT.							
<i>Salaries, Office of Director of the Mint—</i>							
Director	Aug. 5, 1882	R. S. 22	58 233	343-5 1	4,500 00		
Examiner	Same acts				2,300 00		
Computer	do				2,200 00		
Assayer	do				2,200 00		
Adjuster of accounts	do				2,000 00		
Two clerks of class three	Aug. 5, 1882	R. S. 22	58 233	345 1	3,200 00		
One clerk of class two	Same acts				1,400 00		
Two clerks of class one	do				2,400 00		
Translator	do				1,200 00		
One clerk	do				1,000 00		
Assistant messenger	do				720 00		
Two copyists	Aug. 5, 1882	R. S. 22	58 233	345 1	1,800 00		
One messenger	Same acts				840 00		
One helper in laboratory	do				840 00		
One helper	do				360 00		
NOTE.—The Director of the Mint recommends the following changes in his office: Additional to adjuster of accounts..... \$200 Additional to helper..... 240 One clerk in lieu of assistant messenger..... 1,000 For further explanation of the estimates for mints and assay offices, see letter of the Director of the Mint, Appendix "G."						\$26,960 00	\$26,503 56
<i>Contingent Expenses, Office of Director of the Mint—</i>							
Assay laboratory—chemicals, fuel, materials, and other necessities	Appropriated	22	233-4	1	1,000 00		
Examination of mints—expenses in visiting mints and assay offices, for the purpose of superintending the annual settlements and for special examinations	do				2,500 00		
Books, pamphlets, periodicals, specimens of coins and ores, balances, weights, and incidentals	do				700 00		
Collection of statistics relative to the annual production of the precious metals in the United States	do				5,000 00		
						9,200 00	8,298 06
MINT OF THE UNITED STATES AT PHILADELPHIA.							
<i>Salaries, Mint at Philadelphia—</i>							
Superintendent	Aug. 5, 1882	R. S. 22	694 234	3496-8 1	4,500 00		
Assayer, melter and refiner, coiner, and engraver, at \$3,000 each	Same acts				12,000 00		

Estimates of appropriations required for the service of the fiscal year ending June 30, 1884—Continued.

General object, (title of appropriation,) and details and explanations.	Date of acts, or treaties, providing for the expenditure.	References to Stats. at Large, or to Revised Statutes.			Estimated am't required for each detailed object of expenditure.	Total amount to be appropriated under each head of appropriation.	Amount appropriated for the fiscal year ending June 30, 1883.
		Vol. or R. S.	Page.	Sec.			
<i>Salaries, Mint at Philadelphia—Continued.</i>							
Assistant assayer, assistant melter and refiner, and assistant coiner, \$2,000 each.....	Aug. 5, 1882	R. S.	694	3499, 3504	} \$6,000 00		
Cashier.....	Same acts	22	234	1			
Chief clerk.....	do				2,500 00		
Increase.....	Submitted				2,250 00		
Book-keeper.....	Aug. 5, 1882	R. S.	694	3499, 3504	} 2,000 00		
Increase.....	Submitted	22	234	1			
Abstract-clerk and weigh-clerk, at \$2,000 each.....	Aug. 5, 1882	R. S.	694	3499, 3504	} 4,000 00		
Register of deposits, warrant-clerk, and cashier's clerk, at \$1,700 each.....	Same acts	22	234	1			
Assayer's computation-clerk.....	do				1,600 00		
Assistant weigh-clerk.....	do				1,600 00		
						\$42,050 00	\$40,907 53
<i>Wages of Workmen, Mint at Philadelphia—</i>							
Wages of workmen and adjusters.....	Aug. 5, 1882	R. S.	694	3499, 3504	} 293,000 00		293,645 00
		22	234	1			
<i>Contingent Expenses, Mint at Philadelphia—</i>							
Incidental and contingent expenses, including purchases, not exceeding \$300 in value, of specimen coins and ores for the cabinet of the mint.....	Appropriated.	22	234	1		100,000 00	100,000 00
MINT OF THE UNITED STATES AT SAN FRANCISCO.							
<i>Salaries, Mint at San Francisco—</i>							
Superintendent.....	Aug. 5, 1882	R. S.	694	3496-8	} 4,500 00		
Assayer, melter and refiner, and coiner, at \$3,000 each.....	Same acts	22	234	1			
Assistant assayer, assistant melter and refiner, and assistant coiner, at \$2,500 each.....	Aug. 5, 1882	R. S.	694	3499, 3504	} 7,500 00		
Cashier and chief clerk, at \$2,500 each.....	Same acts	22	234	1			
Book-keeper, abstract-clerk, weigh-clerk, and warrant-clerk, at \$2,200 each.....	do				8,800 00		
Register of deposits.....	do				2,000 00		
Cashier's clerk.....	do				1,800 00		
Assayer's computation-clerk, assistant weigh-clerk, and superintendent's computation-clerk, at \$1,600 each.....	do				4,800 00		
						43,400 00	41,626 03
<i>Wages of Workmen, Mint at San Francisco—</i>							
Wages of workmen and adjusters.....	Aug. 5, 1882	R. S.	694	3499, 3504	} 245,000 00		243,705 50
		22	234	1			
<i>Contingent Expenses, Mint at San Francisco—</i>							
Incidental and contingent expenses.....	Appropriated.	22	234	1		70,000 00	70,000 00
MINT OF THE UNITED STATES AT CARSON.							
<i>Salaries, Mint at Carson—</i>							
Superintendent.....	Aug. 5, 1882	R. S.	694	3496-8	} 3,000 00		
Assayer, melter and refiner, and coiner, at \$2,500 each.....	Same acts	22	234	1			
Assistant assayer, assistant melter and refiner, and assistant coiner, at \$2,000 each.....	Aug. 5, 1882	R. S.	694	3499, 3504	} 6,000 00		
Cashier, book-keeper, and weigh-clerk, at \$2,000 each.....	Same acts	22	234	1			
Chief clerk.....	do				2,250 00		
Abstract-clerk and register of deposits, at \$1,800 each.....	do				3,600 00		
Assayer's computation-clerk.....	do				1,200 00		
						29,550 00	28,974 66
<i>Wages of Workmen, Mint at Carson—</i>							
Wages of workmen and adjusters.....	Aug. 5, 1882	R. S.	694	3499, 3504	} 54,000 00		54,630 00
		22	234	1			
<i>Contingent Expenses, Mint at Carson—</i>							
Incidental and contingent expenses.....	Appropriated.	22	234	1		25,000 00	25,000 00
MINT OF THE UNITED STATES AT NEW ORLEANS.							
<i>Salaries, Mint at New Orleans—</i>							
Superintendent.....	June 20, 1874	R. S.	694	3496-8	} 3,500 00		
Assayer, melter and refiner, and coiner, \$2,500 each.....	Aug. 5, 1882	18	97	1			
Assistant assayer, assistant melter and refiner, and assistant coiner, \$1,900 each.....	Aug. 5, 1882	R. S.	694	3499, 3504	} 5,700 00		
	June 20, 1874	18	97	1			
	Aug. 5, 1882	22	234	1			

Estimates of appropriations required for the service of the fiscal year ending June 30, 1884—Continued.

General object, (title of appropriation,) and details and explanations.	Date of acts, or treaties, providing for the expenditure.	References to Stats. at Large, or to Revised Statutes.			Estimated amt required for each detailed object of expenditure.	Total amount to be appropriated under each head of appropriation.	Amount appropriated for the fiscal year ending June 30, 1883.
		Vol. or R. S.	Page.	Sec.			
<i>Salaries, Mint at New Orleans—Continued.</i>							
Cashier and chief clerk, \$2,000 each	June 20, 1874 Aug. 5, 1882	R. S. 18 22	694 97 234	3499, 3504 1 1	\$4,000 00		
Weigh-clerk, abstract-clerk, book-keeper, and assayer's computation-clerk, at \$1,600 each	Same acts				6,400 00		
Register of deposits, warrant-clerk, and assistant weigh-clerk, at \$1,250 each	do				3,750 00		
Cashier's clerk	do				1,100 00		
						\$31,950 00	\$30,938 36
<i>Wages of Workmen, Mint at New Orleans—</i>							
Wages of workmen and adjusters	June 20, 1874 Aug. 5, 1882	R. S. 18 22	694 97 234	3499, 3504 1 1		74,000 00	74,967 50
<i>Contingent Expenses, Mint at New Orleans—</i>							
Incidental and contingent expenses	Appropriated.		22 234 1			35,000 00	35,000 00
MINT OF THE UNITED STATES AT DENVER.							
<i>Salaries, Mint at Denver—</i>							
Assayer in charge	Aug. 5, 1882	R. S. 22	702 235	3559, 3560 1	2,500 00		
Increase	Submitted				500 00		
Melter	Aug. 5, 1882	R. S. 22	702 235	3559, 3560 1	2,250 00		
Increase	Submitted				250 00		
Chief clerk	Aug. 5, 1882	R. S. 22	702 235	3559, 3560 1	1,800 00		
Assistant assayer	June 21, 1879 Aug. 5, 1882	R. S. 22	702 235	3560 2 1	1,400 00		
One clerk	Same acts				1,600 00		
One clerk	do				1,400 00		
						11,700 00	10,950 00
<i>Wages of Workmen, Mint at Denver—</i>							
Wages of workmen	Aug. 5, 1882	R. S. 22	702 235	3560 1		12,000 00	12,000 00
<i>Contingent Expenses, Mint at Denver—</i>							
Incidental and contingent expenses	Appropriated.		22 235 1			6,000 00	9,000 00
UNITED STATES ASSAY OFFICE AT NEW YORK.							
<i>Salaries, Assay Office at New York—</i>							
Superintendent	Aug. 5, 1882	R. S. 22	702 235	3554-6 1	4,500 00		
Assayer, and melter and refiner, at \$3,000 each	Same acts				6,000 00		
First assistant assayer	Aug. 5, 1882	R. S. 22	694 235	3499, 3504 3557 1	2,250 00		
Second assistant assayer	Same acts				2,150 00		
Third assistant assayer	do				2,000 00		
Assistant melter and refiner	do				2,500 00		
Chief clerk and weigh-clerk, at \$2,500 each	do				5,000 00		
Cashier	do				2,000 00		
Abstract-clerk and assayer's compensation-clerk, at \$1,800 each	do				3,600 00		
Assistant weigh-clerk	do				1,600 00		
Warrant-clerk	do				2,250 00		
Book-keeper	do				2,350 00		
Bar-clerk	do				1,800 00		
Register of deposits	do				1,250 00		
Increase	Submitted				350 00		
						39,600 00	38,665 07
<i>Wages of Workmen, Assay Office at New York—</i>							
Wages of workmen	Aug. 5, 1882	R. S. 22	694 235	3499, 3504 3557 1		25,000 00	25,705 00
<i>Contingent Expenses, Assay Office at New York—</i>							
Incidental and contingent expenses	Appropriated.		22 235 1			10,000 00	10,000 00

Estimates of appropriations required for the service of the fiscal year ending June 30, 1884—Continued.

General object, (title of appropriation,) and details and explanations.	Date of acts, or treaties, providing for the expenditure.	References to Stats. at Large, or to Revised Statutes.			Estimated amt required for each detailed object of expenditure.	Total amount to be appropriated under each head of appropriation.	Amount appropriated for the fiscal year ending June 30, 1883.
		Vol. or R. S.	Page.	Sec.			
UNITED STATES ASSAY OFFICE AT HELENA.							
<i>Salaries, Assay Office at Helena—</i>							
Assayer in charge.....	R. S.	702	3558, 3560	} \$2,500 00		
	May 12, 1874	18	45	1			
	Aug. 5, 1882	22	235	1	} 2,250 00		
Melter.....	Same acts.....						
Chief clerk.....	do.....				} 1,800 00		
One clerk.....	do.....						
						1,400 00	
						\$7,950 00	\$7,758 22
<i>Wages of Workmen, Assay Office at Helena—</i>							
Wages of workmen.....	R. S.	702	3560	}	10,000 00	10,180 00
	Aug. 5, 1882	22	235	1			
<i>Contingent Expenses, Assay Office at Helena—</i>							
Incidental and contingent expenses.....	Appropriated.	22	235	1		8,000 00	10,000 00
UNITED STATES ASSAY OFFICE AT BOISE CITY.							
<i>Salaries, Assay Office at Boise City—</i>							
Assayer, who shall also perform the duties of melter	R. S.	702	3559, 3560	} 2,000 00		
	Aug. 5, 1882	22	235	1			
One clerk.....	Same acts.....					1,000 00	
						3,000 00	3,000 00
<i>Wages and Contingent Expenses, Assay Office at Boise City—</i>							
Incidental and contingent expenses, including labor.....	R. S.	702	3560	}	5,000 00	5,000 00
	Aug. 5, 1882	22	235	1			
UNITED STATES ASSAY OFFICE AT CHARLOTTE.							
<i>Salaries, Assay Office at Charlotte—</i>							
Assayer and melter.....	R. S.	702	3559, 3560	} 1,500 00		
	Aug. 5, 1882	22	235	1			
Assistant assayer.....	Same acts.....					1,250 00	
						2,750 00	2,750 00
<i>Wages and Contingent Expenses, Assay Office at Charlotte—</i>							
Incidental and contingent expenses, including labor.....	R. S.	702	3560	}	2,000 00	2,000 00
	Aug. 5, 1882	22	235	1			
UNITED STATES ASSAY OFFICE AT SAINT LOUIS.							
<i>Salaries, Assay Office at Saint Louis—</i>							
Assayer in charge.....	R. S.	702	3559, 3560	} 2,500 00		
	Feb. 1, 1881	21	322	1			
	Aug. 5, 1882	22	235	1	} 2,000 00		
Melter.....	Same acts.....						
One clerk.....	do.....					1,000 00	
						5,500 00	5,500 00
<i>Wages and Contingent Expenses, Assay Office at Saint Louis—</i>							
Incidental and contingent expenses, including labor.....	R. S.	702	3560	}	4,800 00	6,000 00
	Aug. 5, 1882	22	235	1			
Total Mints and Assay Offices.....						1,232,410 00	1,232,704 49
GOVERNMENT IN THE TERRITORIES.							
ARIZONA.							
<i>Salaries, Governor, &c., Territory of Arizona—</i>							
Governor.....	R. S.	326	1841	} 2,600 00		
	R. S.	327	1845			
Chief justice and two associate judges, at \$3,000 each..	R. S.	331	1877	} 9,000 00		
	R. S.	331	1877-9			
Secretary.....	R. S.	326	1843	} 1,800 00		
	R. S.	327	1845			
Interpreter and translator in the executive office.....	Aug. 5, 1882	22	235	1		500 00	
						\$13,900 00	\$13,900 00
<i>Legislative Expenses, Territory of Arizona—</i>							
Rent, light, fuel, stationery, &c., and compensation of porter or messenger, and incidental expenses.....	R. S.	340	1939	} 2,500 00		
	Aug. 5, 1882	22	235	1			
Carpets and new chairs, and other furniture for secretary's office.....	Same acts.....					200 00	
						2,700 00	27,180 00
<i>Contingent Expenses, Territory of Arizona—</i>							
Contingent expenses of the Territory, to be expended by the governor.....	R. S.	340	1935	}	500 00	500 00
	Aug. 5, 1882	22	236	1			

Estimates of appropriations required for the service of the fiscal year ending June 30, 1884—Continued.

General object, (title of appropriation,) and details and explanations.	Date of acts, or treaties, providing for the expenditure.	References to Stats. at Large, or to Revised Statutes.			Estimated amt required for each detailed object of expenditure.	Total amount to be appropriated under each head of appropriation.	Amount appropriated for the fiscal year ending June 30, 1883.	
		Vol. or R. S.	Page.	Sec.				
DAKOTA.								
<i>Salaries, Governor, &c., Territory of Dakota—</i>								
Governor.....	}	R. S.	326	1841	} \$2,600 00			
		R. S.	327	1845				
		R. S.	331	1877				
Chief-justice and three associate judges, at \$3,000 each..	} Mar. 3, 1879	R. S.	331	1877-9	} 12,000 00			
			20	473				1, 2
Secretary	} Aug. 5, 1882	R. S.	326	1843	} 1,800 00			
			R. S.	327				1845
			R. S.	331				1877
			22	236			1	
						\$16,400 00	\$16,400 00	
<i>Legislative Expenses, Territory of Dakota—</i>								
Rent of secretary's office and rooms for storage of Government property.....		R. S.	340	1939	400 00			
Postage		R. S.	340	1939	200 00			
Stationery and blanks		R. S.	340	1939	225 00			
Lights, oils, and candles.....		R. S.	340	1939	75 00			
Fuel		R. S.	340	1939	90 00			
Porter and messenger and labor and care of Government property		R. S.	340	1939	500 00			
Clerk in secretary's office		R. S.	340	1939	900 00			
Incidental expenses.....	} Aug. 5, 1882	R. S.	340	1939	} 600 00			
				22				236
NOTE.—In explanation of the above estimate, see Appendix "H."						2,990 00	25,934 60	
<i>Contingent Expenses, Territory of Dakota—</i>								
Contingent expenses of the Territory, to be expended by the governor	} Aug. 5, 1882	R. S.	340	1935	}	500 00	500 00	
			22	236				1
IDAHO.								
<i>Salaries, Governor, &c., Territory of Idaho—</i>								
Governor.....	}	R. S.	326	1841	} 2,600 00			
			R. S.	327				1845
			R. S.	331				1877
Chief-justice and two associate judges, at \$3,000 each...	}	R. S.	331	1877-9	} 9,000 00			
			R. S.	326				1843
Secretary	} Aug. 5, 1882	R. S.	327	1845	} 1,800 00			
			R. S.	331				1877
				22				236
						13,400 00	13,400 00	
NOTE.—Estimate for legislative expenses, Territory of Idaho, not received.								
<i>Contingent Expenses, Territory of Idaho—</i>								
Contingent expenses of the Territory, to be expended by the governor	} Aug. 5, 1882	R. S.	340	1935	}	500 00	500 00	
			22	236				1
MONTANA.								
<i>Salaries, Governor, &c., Territory of Montana—</i>								
Governor.....	}	R. S.	326	1841	} 2,600 00			
			R. S.	327				1845
			R. S.	331				1877
Chief-justice and two associate judges, at \$3,000 each...	}	R. S.	331	1877-9	} 9,000 00			
			R. S.	326				1843
Secretary	} Aug. 5, 1882	R. S.	327	1845	} 1,800 00			
			R. S.	331				1877
				22				236
						13,400 00	13,400 00	
NOTE.—See Appendix "I."								
<i>Legislative Expenses, Territory of Montana—</i>								
Rent of secretary's office and room for storage of United States property.....		R. S.	341	1940	540 00			
Porter and messenger.....		R. S.	341	1940	600 00			
Postage		R. S.	341	1940	250 00			
Official printing		R. S.	341	1940	150 00			
Stationery.....		R. S.	341	1940	150 00			
Fuel and lights.....		R. S.	341	1940	150 00			
Iron safe		R. S.	341	1940	400 00			
Furniture		R. S.	341	1940	100 00			
Telegraphing.....		R. S.	341	1940	50 00			
Repairs on furniture.....	} Aug. 5, 1882	R. S.	341	1940	} 50 00			
				22				236
						2,440 00	21,530 00	
<i>Contingent Expenses, Territory of Montana—</i>								
Contingent expenses of the Territory, to be expended by the governor	} Aug. 5, 1882	R. S.	340	1935	}	500 00	500 00	
			22	237				1

Estimates of appropriations required for the service of the fiscal year ending June 30, 1884—Continued.

General object, (title of appropriation,) and details and explanations.	Date of acts, or treaties, providing for the expenditure.	References to Stats. at Large, or to Revised Statutes.			Estimated am't required for each detailed object of expenditure.	Total amount to be appropriated under each head of appropriation.	Amount appropriated for the fiscal year ending June 30, 1883.
		Vol. or R. S.	Page.	Sec.			
NEW MEXICO.							
<i>Salaries, Governor, &c., Territory of New Mexico—</i>							
Governor	{	R. S.	326	1841	} \$2,600 00		
		R. S.	327	1845			
		R. S.	331	1877			
Chief-justice and two associate judges, at \$3,000 each ..	{	R. S.	331	1877-9	} 9,000 00		
		R. S.	326	1843			
		R. S.	327	1845			
Secretary	{	R. S.	331	1877	} 1,800 00		
		R. S.	327	1845			
		R. S.	331	1877			
Interpreter and translator in the executive office	{ Aug. 5, 1882	22	231	1	} 500 00		
						\$13,900 00	\$13,900 00
<i>Legislative Expenses, Territory of New Mexico—</i>							
Per diem of members and officers of the legislative assembly	{	R. S.	328	1853	} 11,940 00		
		R. S.	329	1861			
		R. S.	338	1922			
Mileage of members, (estimated)	{	R. S.	341	1942	} 1,600 00		
		R. S.	332	1887			
		R. S.	340	1939			
Printing	{ June 19, 1878	20	193	1	} 3,750 00		
	{ Aug. 5, 1882	22	236	1			
		R. S.	340	1939			
Incidental expenses, including secretary's office, and \$800 for translating bills, laws, and journals of the legislative assembly	{ June 19, 1878	20	193	1	} 4,675 00		
	{ Dec. 23, 1880	21	312	1			
	{ Aug. 5, 1882	22	237	1			
						21,965 00	1,500 00
<i>Contingent Expenses, Territory of New Mexico—</i>							
Contingent expenses of the Territory, to be expended by the governor	{ Aug. 5, 1882	R. S.	340	1935	} 500 00		
		22	237	1			
UTAH.							
<i>Salaries, Governor, &c., Territory of Utah—</i>							
Governor	{	R. S.	326	1841	} 2,600 00		
		R. S.	327	1845			
		R. S.	331	1877			
Chief-justice and two associate judges, at \$3,000 each ..	{	R. S.	331	1877-9	} 9,000 00		
		R. S.	326	1843			
		R. S.	327	1845			
Secretary	{	R. S.	331	1877	} 1,800 00		
		R. S.	327	1845			
		R. S.	331	1877			
	{ Aug. 5, 1882	22	237	1			
						13,400 00	13,400 00
<i>Legislative Expenses, Territory of Utah—</i>							
Per diem of members and officers of the legislative assembly	{	R. S.	328	1853	} 11,940 00		
		R. S.	329	1861			
		R. S.	338	1922			
Mileage of members	{	R. S.	341	1942	} 1,200 00		
		R. S.	340	1939			
		R. S.	340	1939			
Stationery	{	R. S.	340	1939	} 600 00		
		R. S.	340	1939			
		R. S.	340	1939			
Temporary clerk-hire	{	R. S.	340	1939	} 800 00		
		R. S.	340	1939			
		R. S.	340	1939			
Rent of hall and committee-rooms	{	R. S.	340	1939	} 1,000 00		
		R. S.	340	1939			
		R. S.	340	1939			
Gas, fuel, and other miscellaneous expenses	{	R. S.	340	1939	} 2,000 00		
		R. S.	340	1939			
		R. S.	340	1939			
Contingent expenses of secretary's office	{	R. S.	332	1887	} 3,750 00		
	{ June 19, 1878	20	193	1			
	{ Dec. 23, 1880	21	312	1			
	{ Aug. 5, 1882	22	236,7	1			
						22,490 00	2,000 00
<i>Contingent Expenses, Territory of Utah—</i>							
Contingent expenses of the Territory, to be expended by the governor	{ Aug. 5, 1882	R. S.	340	1935	} 500 00		
		22	237	1			
Compensation, Utah Commission—							
For the salaries of five commissioners appointed under an act entitled "An act to amend section fifty-three hundred and fifty-two of the Revised Statutes of the United States, in reference to bigamy, and for other purposes," approved March 22, 1882, at \$5,000 each ..	{ Mar. 22, 1882	22	32	9	} 25,000 00		
	{ Aug. 5, 1882	22	237	1			
<i>Contingent Expenses, Utah Commission—</i>							
Expenses of the commission for printing, stationery, clerical hire, and rent	{ Appropriated	22	313	1	} 15,000 00		
<i>Compensation and Expenses, Officers of Election, Territory of Utah—</i>							
Compensation of the officers of election, including contingent expenses	{ Mar. 22, 1882	22	32	9	} 25,000 00		
	{ Aug. 7, 1882	22	313	1			
WASHINGTON.							
<i>Salaries, Governor, &c., Territory of Washington—</i>							
Governor	{	R. S.	326	1841	} 2,600 00		
		R. S.	327	1845			
		R. S.	331	1877			
Chief-justice and two associate judges, at \$3,000 each ..	{	R. S.	331	1877-9	} 9,000 00		
		R. S.	326	1843			
		R. S.	327	1845			
Secretary	{	R. S.	331	1877	} 1,800 00		
		R. S.	327	1845			
		R. S.	331	1877			
	{ Aug. 5, 1882	22	237	1			
						13,400 00	13,400 00

Estimates of appropriations required for the service of the fiscal year ending June 30, 1884—Continued.

General object, (title of appropriation,) and details and explanations.	Date of acts, or treaties, providing for the expenditure.	References to Stats. at Large, or to Revised Statutes.			Estimated am't required for each detailed object of expenditure.	Total amount to be appropriated under each head of appropriation.	Amount appropriated for the fiscal year ending June 30, 1883.	
		Vol. or R. S.	Page.	Sec.				
<i>Legislative Expenses, Territory of Washington—</i>								
Compensation of twelve members of the council and twenty-four members of the house of representatives, sixty days, at \$4 per day each	}	R. S.	328	1853	}	\$8,640 00		
		R. S.	338	1922				
Extra compensation of president of the council and speaker of the house of representatives, sixty days, at \$2 per day each	}	R. S.	328	1853	}	240 00		
		R. S.	338	1922				
Compensation for two chief clerks, one for council and one for house of representatives, sixty days, at \$6 per day each		R. S.	329	1861		720 00		
Compensation for enrolling and engrossing clerks for the council and house of representatives, sixty days, at \$5 per day each		R. S.	329	1861		600 00		
Compensation for sergeant-at-arms and door keeper for council and house of representatives, sixty days, at \$5 per day each		R. S.	329	1861		600 00		
Compensation of one messenger and one watchman for council and house of representatives, sixty days, at \$4 per day each		R. S.	329	1861		960 00		
Compensation for two chaplains, one for council and one for house of representatives, sixty days, at \$1.50 per day each		R. S.	329	1861		180 00		
Mileage of thirty-six members of the legislative assembly		R. S.	342	1942		3,000 00		
		R. S.	332	1887				
Printing for legislative assembly	}	June 19, 1878	20	193	}	3,750 00		
		Aug. 5, 1882	22	236				1
Repairing capitol building, painting walls, repairing furniture, carpets, matting, lights, fuel, and stationery for members and officers of the legislative assembly		R. S.	341	1940		2,500 00		
Rent of secretary's office, messenger, fuel, lights, stationery, postage, repairs, office-furniture, and incidental expenses	}	R. S.	341	1940	}	2,500 00		
		June 19, 1878	20	193				1
		Dec. 23, 1880	21	312				1
		Aug. 5, 1882	22	237				1
<i>Contingent Expenses, Territory of Washington—</i>								
Contingent expenses of the Territory, to be expended by the governor		R. S.	340	1938		\$23,690 00	\$1,500 00	
		Aug. 5, 1882	22	237	1	500 00	500 00	
WYOMING.								
<i>Salaries, Governor, &c., Territory of Wyoming—</i>								
Governor	}	R. S.	326	1841	}	2,600 00		
		R. S.	327	1845				
		R. S.	331	1877				
Chief-justice and two associate judges, at \$3,000 each		R. S.	331	1877-9		9,000 00		
Secretary	}	R. S.	326	1843	}	1,800 00		
		R. S.	327	1845				
		R. S.	331	1877				
		Aug. 5, 1882	22	237				1
<i>Legislative Expenses, Territory of Wyoming—</i>								
Pay of twenty-three members of the house of representatives, sixty days, at \$4 per day	}	R. S.	328	1853	}	5,520 00		
		R. S.	338	1922				
Pay of speaker of house of representatives, sixty days, at \$6 per day		R. S.	328	1853		360 00		
Pay of eleven members of council, sixty days, at \$4 per day	}	R. S.	338	1922	}	2,640 00		
		R. S.	328	1853				
Pay of president of council, sixty days, at \$6 per day		R. S.	328	1853		360 00		
		R. S.	338	1922				
Mileage of twenty-four members of house of representatives and twelve members of council		R. S.	341	1942		2,000 00		
Pay of attachés of house of representatives for sixty days		R. S.	329	1861		1,530 00		
Pay of attachés of council for sixty days		R. S.	329	1861		1,530 00		
Rent of two halls and committee-rooms for legislature		R. S.	340	1939		1,000 00		
Fitting up halls, removing furniture, &c		R. S.	340	1939		450 00		
New carpets, stoves, furniture, and repairing old, &c., for legislature		R. S.	340	1939		800 00		
Furniture, &c., for secretary's office		R. S.	340	1939		350 00		
Fuel, lights, and incidentals for legislative assembly		R. S.	340	1939		600 00		
Stationery, record-books, &c., for legislative assembly		R. S.	340	1939		800 00		
Extra clerk for secretary's office during and after legislature		R. S.	340	1939		400 00		
Printing laws, journals, bills, &c., for legislature	}	June 19, 1878	20	193	}	3,750 00		
		Aug. 5, 1882	22	236				1
Rent, fuel, light, stationery, postage, messenger, and incidental expenses of secretary's office		R. S.	340	1939		2,500 00		
		June 19, 1878	20	193				
		Dec. 23, 1880	21	312				
		Aug. 5, 1882	22	237				
<i>Contingent Expenses, Territory of Wyoming—</i>								
Contingent expenses of the Territory, to be expended by the governor		R. S.	340	1935		24,590 00	2,500 00	
		Aug. 5, 1882	22	237	1	500 00		
New safe, furniture, carpets, &c., for governor's office		Submitted				1,000 00		
						1,500 00	500 00	
Total Territorial Governments						282,065 00	262,344 60	

Estimates of appropriations required for the service of the fiscal year ending June 30, 1884—Continued.

General object, (title of appropriation,) and details and explanations.	Date of acts, or treaties, providing for the expenditure.	References to Stats. at Large, or to Revised Statutes.			Estimated am't required for each detailed object of expenditure.	Total amount to be appropriated under each head of appropriation.	Amount appropriated for the fiscal year ending June 30, 1883.
		Vol. or R. S.	Page.	Sec.			
<i>Salaries and Expenses of Collectors and Deputy Collectors of Internal Revenue—Continued.</i>							
Kentucky:							
Second district							
Fifth district							
Sixth district							
Seventh district							
Eighth district							
Ninth district							
					\$109,300 00		
Louisiana					31,300 00		
Maine					9,400 00		
Maryland:							
Third district							
Fourth district							
					47,700 00		
Massachusetts:							
Third district							
Fifth district							
Tenth district							
					55,400 00		
Michigan:							
First district							
Third district							
Fourth district							
Sixth district							
					45,400 00		
Minnesota:							
First district							
Second district							
					21,750 00		
Mississippi					21,800 00		
Missouri:							
First district							
Second district							
Fourth district							
Fifth district							
Sixth district							
					78,250 00		
Montana					10,800 00		
Nebraska					14,400 00		
Nevada					9,350 00		
New Hampshire					10,150 00		
New Jersey:							
First district							
Third district							
Fifth district							
					52,400 00		
New Mexico					9,200 00		
New York:							
First district							
Second district							
Third district							
Eleventh district							
Twelfth district							
Fourteenth district							
Fifteenth district							
Twenty-first district							
Twenty-fourth district							
Twenty-sixth district							
Twenty-eighth district							
Thirtieth district							
					255,200 00		

Estimates of appropriations required for the service of the fiscal year ending June 30, 1884—Continued.

General object, (title of appropriation,) and details and explanations.	Date of acts, or treaties, providing for the expenditure.	References to Stats. at Large, or to Revised Statutes.			Estimated am't required for each detailed object of expenditure.	Total amount to be appropriated under each head of appropriation.	Amount appropriated for the fiscal year ending June 30, 1883.
		Vol. or R. S.	Page.	Sec.			
<i>Salaries and Expenses of Collectors and Deputy Collectors of Internal Revenue—Continued.</i>							
North Carolina:							
Second district							
Fourth district							
Fifth district							
Sixth district							
					\$106,200 00		
Ohio:							
First district							
Third district							
Fourth district							
Sixth district							
Seventh district							
Tenth district							
Eleventh district							
Fifteenth district							
Eighteenth district							
					147,500 00		
Orgeon							
					9,100 00		
Pennsylvania:							
First district							
Eighth district							
Ninth district							
Twelfth district							
Fourteenth district							
Sixteenth district							
Nineteenth district							
Twentieth district							
Twenty-second district							
Twenty-third district							
					177,300 00		
Rhode Island							
					10,100 00		
South Carolina							
					25,900 00		
Tennessee:							
Second district							
Fifth district							
Eighth district							
					49,500 00		
Texas:							
First district							
Third district							
Fourth district							
					43,600 00		
Utah							
					7,900 00		
Vermont							
					6,700 00		
Virginia:							
Second district							
Third district							
Fourth district							
Fifth district							
Sixth district							
					114,400 00		
Washington Territory							
					8,100 00		
West Virginia:							
First district							
Second district							
					24,800 00		
Wisconsin:							
First district							
Second district							
Third district							
Sixth district							
					48,000 00		
Wyoming							
					6,400 00		
					\$2,100,000 00		\$1,975,000 00

Estimates of appropriations required for the service of the fiscal year ending June 30, 1884—Continued.

General object, (title of appropriation,) and details and explanations.	Date of acts, or treaties, providing for the expenditure.	References to Stats. at Large, or to Revised Statutes.			Estimated amt't required for each detailed object of expenditure.	Total amount to be appropriated under each head of appropriation.	Amount appropriated for the fiscal year ending June 30, 1883.
		Vol. or R. S.	Page.	Sec.			
<i>Salaries and Expenses of Agents and Subordinate Officers of Internal Revenue—</i>		R. S.	53	321			
		R. S.	154	827			
		R. S.	157	833			
		R. S.	604	3152			
		R. S.	604	3153			
		R. S.	605	3157			
		R. S.	613	3192			
		R. S.	614	3197			
		R. S.	616	3208			
		R. S.	624	3238			
		R. S.	630	3264			
		R. S.	631	3267			
		R. S.	642	3312			
		R. S.	652	3341			
		R. S.	659	3369			
		R. S.	674	3427			
	Mar. 3, 1875	18	352	1			
	Aug. 15, 1876	19	152	1			
	June 9, 1878	20	187	1			
	Mar. 1, 1879	20	327	1-23			
	June 21, 1879	21	27	1			
	Dec. 20, 1879	21	59	1, 2			
	May 23, 1880	21	145-50	1-19			
	Aug. 5, 1882	22	230	1			
Salaries and expenses of agents and surveyors, fees and expenses of gaugers, salaries of storekeepers, and miscellaneous expenses					\$2,300,000 00	\$2,300,000 00	
Total Internal Revenue					4,400,000 00	4,275,000 00	
Total Treasury Department					9,526,996 75	9,209,445 38	

WAR DEPARTMENT.

OFFICE OF THE SECRETARY.

Salaries, Office of Secretary of War—

Secretary	June 20, 1874	R. S.	18	99	1	\$8,000 00
	Aug. 5, 1882	22	237	1		
Assistant Secretary	Aug. 5, 1882	22	238	1		3,500 00
Chief clerk and <i>ex-officio</i> superintendent of the War-Department building, (increase of \$250 submitted)...	June 20, 1874	R. S.	18	99	1	2,750 00
	Aug. 5, 1882	22	238	1		
	Aug. 8, 1882	22	394	1		

NOTE.—The chief clerk of the Treasury Department receives \$2,700 as chief clerk, and \$300 as superintendent of the Treasury-Department building, making his compensation \$3,000. In view of the equally responsible and arduous duties devolved upon the chief clerk of the War Department, he should receive \$2,750 as chief clerk, and \$250 as superintendent.

Disbursing-clerk, (increase of \$500 submitted)	June 20, 1874	R. S.	18	99	1	2,500 00
	Aug. 5, 1882	22	238	1		

NOTE.—The office of disbursing-clerk was created and the compensation fixed by the act of March 3, 1853, (10 Statutes, 211.) At that time the civil force of this Department consisted of sixty-two clerks of all grades, whose annual salaries aggregated about \$90,000. There are now on the civil list 1,650 persons, with an annual salary total of about \$2,000,000 and a contingent-fund account approximating \$200,000. In the Treasury Department there are five disbursing-clerks, two of whom receive each a compensation of \$2,500 per annum, and the disbursing-clerk of the Interior Department is allowed \$1,000 per annum, in addition to his regular salary, for disbursing the appropriation for care and improvement of the Capitol buildings and grounds, making his compensation \$3,000 per annum. In view of the great increase of labor and responsibility devolved upon the disbursing-clerk of this Department, his salary should be increased to \$2,500.

Three chiefs of divisions, at \$2,400 each, (increase of \$400 submitted)	June 20, 1874	18	99	1	7,200 00
	Aug. 5, 1882	22	238	1	

NOTE.—Since January 1, 1876, there have been three chiefs of divisions in the office of the Secretary of War, two at \$2,000 each per annum, and one, an officer of infantry, who received, including extra pay and allowances, \$3,231.96. Total for the three, \$7,231.96. This continued until June 30, 1882, when Congress repealed the provision for extra pay for the infantry officer, who had been relieved from duty in this office. In the legislative, &c., appropriation act of August 5, 1882, a third chief of division was authorized, at \$2,000. This estimate for \$7,200 for three chiefs of divisions is a more equal division, as well as a reduction from the amount paid the three chiefs prior to July 1, 1882. The present incumbents earn the moderate compensation asked, and no reason is seen why they should not be compensated equally with the chiefs of divisions in the Treasury Department, who receive from \$2,400 to \$2,700 each.

Estimates of appropriations required for the service of the fiscal year ending June 30, 1884—Continued.

General object, (title of appropriation,) and details and explanations.	Date of acts, or treaties, providing for the expenditure.	References to Stats. at Large, or to Revised Statutes.			Estimated amt' required for each detailed object of expenditure.	Total amount to be appropriated under each head of appropriation.	Amount appropriated for the fiscal year ending June 30, 1883.
		Vol. or R. S.	Page.	Sec.			
Salaries, Office of Secretary of War—Continued.							
Four clerks, at \$2,000 each	Submitted				\$3,000 00		
NOTE.—This item is for an increase of \$200 each, to one clerk in the office of the chief clerk, and three clerks who act as assistant chiefs of divisions. Assistant chiefs of divisions in the Treasury Department receive from \$2,000 to \$2,400 each, and these four clerks in the office of the Secretary of War should be similarly compensated. Only three clerks at \$1,000 each are asked for the fiscal year 1884, making the net increase on this item \$4,000.							
Stenographer, (increase of \$200 submitted)	June 19, 1878 Aug. 5, 1882	20 22	195 238	1 1	2,000 00		
NOTE.—The position is an arduous one, calling for the services of a stenographer of experience and special ability. The stenographer to the Secretary of the Treasury receives a salary of \$2,000, and the stenographer to the Secretary of War should be equally compensated							
Five clerks of class four	June 20, 1874 Aug. 5, 1882	R. S. 18 22	27 99 238	167 1 1	9,000 00		
Seven clerks of class three	Same acts				11,200 00		
Eight clerks of class two	do				11,200 00		
Twenty-seven clerks of class one	do				32,400 00		
Three clerks, at \$1,000 each	June 19, 1878 Aug. 5, 1882	20 22	195 238	1 1	3,000 00		
NOTE.—In lieu of seven clerks, at \$1,000 each, as now authorized, four clerks at \$2,000 each and three clerks at \$1,000 each are estimated for.							
Four messengers, at \$840 each	Aug. 5, 1882	R. S. 22	27 238	167 1	3,360 00		
Six assistant messengers, at \$720 each	Same acts				4,320 00		
Six watchmen, at \$720 each	do				4,320 00		
Seven laborers, at \$660 each	do				4,620 00		
NOTE.—The appropriations for "Salaries, office of Secretary of War," will be found in the legislative, &c., appropriation act of August 5, 1882, in four paragraphs. The first paragraph on page 238 provides for what has heretofore been denominated the regular force; the second and third paragraphs on the same page provide, respectively, for an additional force rendered necessary by increase of work relating to pensions and soldiers' claims; and for the rebel-archives branch, and the second paragraph on page 242 provides for the force in lieu of general-service men. It is respectfully and urgently recommended that the appropriation for the fiscal year 1884 be made for the whole force as above estimated, which is the same number as now authorized, at a small increase of expense.						\$117,370 00	*\$94,884 93
Contingent Expenses, Office of Secretary of War—							
Blank books, labor, books, maps, and miscellaneous items, (exclusive of stationery)	Appropriated	22	238	1		4,000 00	4,000 00
NOTE.—\$10,000 was appropriated for contingent expenses, office of the Secretary of War, for the present fiscal year, which included stationery. A separate estimate is now submitted for stationery for the War Department and bureaus for the fiscal year 1884, and the appropriation has likewise been divided, leaving \$4,000 as appropriated for the present year, for the items above estimated for.							
OFFICE OF THE ADJUTANT-GENERAL.							
Salaries, Office of Adjutant-General—							
Chief clerk	June 20, 1874 Aug. 5, 1882	R. S. 18 22	35 100 238	215 1 1	2,000 00		
Twenty-four clerks of class four	June 20, 1874 Aug. 5, 1882	R. S. 18 22	27 100 238	167 1 1	43,200 00		
Thirty-five clerks of class three	Same acts				56,000 00		
Sixty-seven clerks of class two	do				93,800 00		
Three hundred and fifty-four clerks of class one	do				424,800 00		
Sixteen clerks, at \$1,000 each	June 19, 1878 Aug. 5, 1882	20 22	195 238	1 1	16,000 00		
Two hundred of the clerks in the office of the Adjutant-General to be exclusively engaged in preparing and making reports to expedite the settlement of pension applications and soldiers' claims.							
NOTE.—The exact number of clerks now working under the above requirements is one hundred and ninety-eight.							
Five messengers, at \$840 each	June 20, 1874 Aug. 5, 1882	R. S. 18 22	27 100 238	167 1 1	4,200 00		
Forty-four assistant messengers, at \$720 each	Same acts				31,680 00		
Thirty-four watchmen, at \$720 each	do				24,480 00		
Three laborers, at \$660 each	do				1,980 00		
NOTE.—The appropriations for clerks and employes in the Adjutant-General's office will be found in four separate paragraphs in the legislative, &c., appropriation act of August 5, 1882, three paragraphs on page 238 and one on page 242. It will be of great benefit to the public service in every particular connected with the clerical force of the office if the division into "clerks," "additional clerks," and "clerks in lieu of general-service men" can be discontinued, and it is recommended that the appropriation be made for the force as above consolidated.						698,140 00	†533,556 16

* Exclusive of \$14,400 for general-service and detailed enlisted men, paid for fiscal year 1883 from Army appropriations.
 † Exclusive of \$145,400 for general-service and detailed enlisted men, paid for fiscal year 1883 from Army appropriations.

Estimates of appropriations required for the service of the fiscal year ending June 30, 1884—Continued.

General object, (title of appropriation,) and details and explanations.	Date of acts, or treaties, providing for the expenditure.	References to Stats. at Large, or to Revised Statutes.			Estimated amt required for each detailed object of expenditure.	Total amount to be appropriated under each head of appropriation.	Amount appropriated for the fiscal year ending June 30, 1883.
		Vol. or R. S.	Page.	Sec.			
<i>Contingent Expenses, Office of Adjutant-General—</i>							
Purchase of necessary furniture and file-cases, and repairs to furniture, printing, purchase of towels, ice, and other miscellaneous articles not included under the head of "stationery"	Appropriated.	22	238	1	\$12,400 00	\$22,000 00	
<p>NOTE.—The amount appropriated for the current fiscal year ending June 30, 1883, for contingent expenses of the Adjutant-General's office was thirty thousand dollars, which included funds for the purchase of stationery, (estimated about \$3,000,) and furniture (desks, chairs, &c.) for an additional force of clerks. The amount now estimated as required for the next fiscal year ending June 30, 1884, is an increase over the actual expenditures of the last fiscal year ending June 30, 1882, for contingencies, (except for stationery, which is estimated for separately,) proportionate with the increase of the clerical force.</p>							
OFFICE OF THE INSPECTOR-GENERAL.							
<i>Salaries, Office of Inspector-General—</i>							
One clerk of class four	} June 20, 1874 Aug. 5, 1882 Aug. 5, 1882	R. S.	27	167	} \$1,800 00		
One clerk of class one		18	100	1			
One assistant messenger		22	238	1			
One assistant messenger	} June 20, 1874 Aug. 5, 1882	R. S.	27	167	} 720 00		
		18	100	1			
		22	238	1			
<p>NOTE.—The appropriations for the force in the Inspector-General's office will be found in one paragraph on page 238 of legislative, executive, and judicial appropriation act of August 5, 1882, and another paragraph on page 242. It is recommended that for the fiscal year 1884 the appropriation be made in one paragraph.</p>							
<i>Contingent Expenses, Office of Inspector-General—</i>							
Office-furniture, telegrams, express-charges, and incidentals of a similar nature	Submitted				250 00		
<p>NOTE.—The expenses for miscellaneous purposes of the Inspector-General's office have heretofore been met from the appropriation for "Contingent expenses, office of Secretary of War." It is now recommended that a specific sum be allowed for the contingent expenses of this office for the fiscal year 1884. These expenses are indispensably necessary, and the amount asked for is small.</p>							
BUREAU OF MILITARY JUSTICE.							
<i>Salaries, Office of Military Justice—</i>							
Chief clerk, (increase of \$200 submitted)	} June 20, 1874 Aug. 5, 1882	R. S.	35	215	} 2,000 00		
		18	101	1			
		22	238	1			
<p>NOTE.—By section 215 of the Revised Statutes the salary of the chief clerk of this office is fixed at \$2,000 a year, but, for some unaccountable reason, only \$1,800 was appropriated last year. The rate fixed by law is the basis of this estimate.</p>							
Two clerks of class three	} June 20, 1874 Aug. 5, 1882	R. S.	27	167	} 3,200 00		
		18	101	1			
		22	238	1			
Four clerks of class one	Same acts				4,800 00		
Two clerks of class one	Submitted				2,400 00		
<p>NOTE.—The increase of two clerks of class one is required for increased work in connection with pension searches and reports, and to assist in copying records of courts-martial in pursuance of the 114th article of war, this service having heretofore been paid out of the contingent fund of the army, but no longer allowable in view of the operation of the 4th section of the act of August 5, 1882. To illustrate the extent of this work, it is to be observed that during the fiscal year ending June 30, last, 7,829 manuscript pages of record were copied, compared, and furnished to parties tried, and since that date, up to August 11, 1882, 1,288 pages have been copied, compared, and furnished. With but one copyist this work must necessarily be greatly delayed, much to the detriment of parties who are entitled to copies under the law. It may be further remarked that reports, &c., made by this office are sometimes delayed a week or ten days by reason of insufficient clerical assistance to record and register them.</p>							
One clerk, at \$1,000	} June 19, 1878 Aug. 5, 1882	20	195	1	} 1,000 00		
		22	238	1			
One copyist	} Aug. 5, 1882	R. S.	27	167	} 900 00		
		22	238	1			
One messenger	Same acts				840 00		
One assistant messenger	do.				720 00		
<p>NOTE.—The appropriations for this office for the fiscal year 1883 will be found in two paragraphs in the legislative, &c., appropriation act of August 5, 1882, one paragraph on page 238 and the other on page 242. It is recommended that the appropriation for the fiscal year ending June 30, 1884, be made in one paragraph, as above estimated.</p>							
						15,860 00	17,218 63

* Exclusive of \$1,200 for general-service and detailed enlisted men, paid for fiscal year 1883 from Army appropriations.
 † Exclusive of \$5,840 for general-service and detailed enlisted men, paid for fiscal year 1883 from Army appropriations.

Estimates of appropriations required for the service of the fiscal year ending June 30, 1884—Continued.

General object, (title of appropriation,) and details and explanations.	Date of acts, or treaties, providing for the expenditure.	References to Stats. at Large, or to Revised Statutes.			Estimated am't required for each detailed object of expenditure.	Total amount to be appropriated under each head of appropriation.	Amount appropriated for the fiscal year ending June 30, 1883.
		Vol. or R. S.	Page.	Sec.			
<i>Contingent Expenses, Office of Military Justice—</i>							
For office-furniture, law-books for library, law-books for judge-advocates stationed at department headquarters, telegrams, repairs and miscellaneous items, (exclusive of stationery).....	Appropriated	22	238	1	\$2,000 00	\$1,100 00	
NOTE.—The increase of \$500 for contingent expenses is necessary for the purchase of law-books for this bureau and the offices of judge-advocates stationed at department headquarters, and to meet miscellaneous incidental expenses. The law library of the bureau is still incomplete and insufficient for purposes of reference; 1,500 was appropriated for contingent expenses of this office for the fiscal year 1883, of which sum it is estimated \$400 will be required for stationery, leaving \$1,100 as appropriated for the present year for the items estimated for the fiscal year ending June 30, 1884.							
SIGNAL OFFICE.							
<i>Salaries, Signal Office—</i>							
Two clerks of class four.....	June 20, 1874 Aug. 5, 1882	R. S. 18 22	27 101 238	167 1 1	\$3,600 00		
Four clerks of class one, (increase of \$200 submitted).....	Same acts				4,800 00		
NOTE.—An additional clerk of class one is estimated for instead of a clerk at \$1,000, as now allowed.							
One messenger.....	do				840 00		
One assistant messenger.....	do				720 00		
One messenger.....	Aug. 5, 1882	22	242	1	480 00		
One laborer.....	do				420 00		
Services of scientific experts, clerks, draughtsmen, copyists, messengers, mechanics, laborers, and others:							
One professor.....	Appropriated	22	239	1	4,500 00		
One professor.....	do				2,000 00		
Three computers, at \$1,700 each.....	do				5,100 00		
One computer.....	do				1,600 00		
Two clerks, at \$1,500 each.....	do				3,000 00		
One clerk.....	do				1,200 00		
Two clerks, at \$1,000 each.....	do				2,000 00		
One clerk.....	do				900 00		
One clerk.....	do				840 00		
Seven clerks, at \$720 each.....	do				5,040 00		
One clerk.....	do				600 00		
One messenger.....	do				600 00		
One messenger.....	do				540 00		
Two messengers, at \$480 each.....	do				960 00		
One stableman.....	do				480 00		
One engineer.....	do				480 00		
Eight messengers, at \$420 each.....	do				3,360 00		
Two press-boys, at \$420 each.....	do				840 00		
One laborer.....	do				420 00		
One press-boy.....	do				360 00		
One messenger.....	do				360 00		
One laborer.....	do				360 00		
Two messengers, at \$300 each.....	do				600 00		
One stretcher and folder.....	do				300 00		
Three messengers, at \$240 each.....	do				720 00		
Two press-boys, at \$240 each.....	do				480 00		
One telephone-operator.....	do				240 00		
One messenger.....	do				180 00		
Scrubber.....	do				156 00		
For temporary employment, clerks, laborers, and mechanics, the number, grade, and compensation of which will be contingent upon the character of the work necessary as they may have to be employed.....	do				1,784 00		
NOTE.—The appropriations for salaries, Signal Office, will be found in the legislative, &c., appropriation act of August 5, 1882, in three paragraphs, two paragraphs on pages 238-9, and one paragraph on page 242; but it is recommended that the appropriation for the year 1884 be consolidated as above estimated.							
Five clerks of class three.....	Submitted				8,000 00		
Twenty clerks of class two.....	do				23,000 00		
Twenty-five clerks of class one.....	do				30,000 00		
NOTE.—It is necessary that some better grade and pay than that of sergeants be provided for the oldest and best men of this service. The higher grades of pay given to fourth, third, and second-class clerks in the other bureaus in Washington draw from us our best men when they have become most valuable, and it cannot be expected they will remain here, but will be lost to the Signal Service unless their work here is made as remunerative as in the other bureaus. An increased force of fifty men is now imperatively needed to carry on the cotton-belt work, the display of frost warnings, the extension of telegraph lines, and other work, and it is recommended that instead of increasing the enlisted force, that fifty additional clerks be authorized for the central office, preference in appointment to be shown to the oldest and most efficient men in the service. This will release this number of enlisted men and permit the assignment of a corresponding number to station-work, while it will advance to better pay men who have been mostly ten years in the service.							
						116,860 00	*41,684 38

*Exclusive of \$5,140 for general-service and detailed enlisted men, paid for fiscal year 1883 from Army appropriations.

Estimates of appropriations required for the service of the fiscal year ending June 30, 1884—Continued.

General object, (title of appropriation,) and details and explanations.	Date of acts, or treaties, providing for the expenditure.	References to Stats. at Large, or to Revised Statutes.			Estimated am't required for each detailed object of expenditure.	Total amount to be appropriated under each head of appropriation.	Amount appropriated for the fiscal year ending June 30, 1883.
		Vol. or R. S.	Page.	Sec.			
OFFICE OF THE QUARTERMASTER-GENERAL.							
<i>Salaries, Office of Quartermaster-General—</i>							
Chief clerk	June 20, 1874	R. S. 18	35 100	215 1	\$2,000 00		
	Aug. 5, 1882	22	239	1			
Seven clerks of class four	June 20, 1874	R. S. 18	27 100	167 1	12,600 00		
	Aug. 5, 1882	22	239	1			
Nine clerks of class three	Same acts				14,400 00		
Twenty-four clerks of class two	do				33,600 00		
Fifty-one clerks of class one	do				61,200 00		
Eight clerks, at \$1,000 each	June 19, 1878	20	195	1	8,000 00		
	Aug. 5, 1882	22	239	1			
Twenty copyists, at \$900 each	June 20, 1874	R. S. 18	27 100	167-9 1	18,000 00		
	Aug. 5, 1882	22	239	1			
Two messengers	Same acts				1,680 00		
Two assistant messengers, at \$720 each	do				1,440 00		
One female messenger, at \$40 per month	do				480 00		
Six laborers, at \$660 each	Aug. 5, 1882	22	239	1	3,960 00		
One laborer	do				225 00		
One female laborer	do				240 00		
One charwoman	do				100 00		
One engineer	June 20, 1874	R. S. 18	27 100	167-9 1	1,200 00		
	Aug. 5, 1882	22	239	1			
One fireman	Same acts				720 00		
Five watchmen, at \$720 each	do				3,600 00		
One draughtsman	Mar. 3, 1875	18	360	1	1,800 00		
	Aug. 5, 1882	22	239	1			
One mechanical engineer	Aug. 5, 1882	22	242	1	1,600 00		
For the following clerks and others, to be employed by the Quartermaster-General in the investigation of claims for the settlement by the Treasury Department under the act of July fourth, eighteen hundred and sixty-four:							
One clerk of class four	Aug. 5, 1882	R. S. 22	27 239	167 1	1,800 00		
Two clerks of class three	Same acts				3,200 00		
Four clerks of class two	do				5,600 00		
Eleven clerks of class one	do				13,200 00		
Two clerks, at \$1,000 each	Aug. 5, 1882	22	239	1	2,000 00		
Eleven copyists, at \$900 each	Aug. 5, 1882	R. S. 22	27 239	167 1	9,900 00		
Three assistant messengers, at \$720 each	Same acts				2,160 00		
One watchman	do				720 00		
Twenty-five agents, at \$1,400 each	Aug. 5, 1882	22	239	1	35,000 00		
						\$240,425 00	* \$219,275 21
NOTE —The appropriations for the clerical and other force in the Quartermaster-General's office for the fiscal year 1883 will be found in two paragraphs on page 239 of the legislative, &c., appropriation act of August 5, 1882, and one paragraph on page 242. It is recommended that the appropriations for the fiscal year ending June 30, 1884, be made as above estimated.							
<i>Compensation and Expenses of Agents, Quartermaster's Department—</i>							
Per diem of agents while travelling on duty, not exceeding \$3 per day each, and for actual necessary expenses for transportation	Aug. 5, 1882	22	239	1	30,000 00		27,123 29
NOTE —The estimates for clerks and others employed by the Quartermaster-General in the investigation of claims for settlement by the Treasury Department under the act of July 4, 1864, and for per diem compensation and travelling expenses of agents, have heretofore been paid from the appropriations for the Quartermaster's Department. By the act of August 5, 1882—legislative, executive and judicial act—they were specifically appropriated for, and as the necessity exists for their continuance in the service, this estimate is made.							
<i>Contingent Expenses, Office of Quartermaster-General—</i>							
Office-furniture, repairs, and miscellaneous items, (exclusive of stationery)	Appropriated.	22	239	1	6,000 00		3,500 00
NOTE —\$7,435 was appropriated by the legislative, &c., appropriation act of August 5, 1882, for contingent expenses, including stationery for the Quartermaster-General's office. A separate estimate for stationery for the War Department and bureaus for the fiscal year 1884 is now submitted, and the appropriation has likewise been divided. This estimate is the same, deducting the sum required for stationery, for which a separate estimate has been submitted, as of former years, and though in excess of the amount appropriated for the present fiscal year, it will all be required, as by the act of August 5, 1882, the force of clerks engaged in the investigation of claims under act of July 4, 1864, the expenses for furniture, repairs, &c., for whom were paid from the appropriation for incidental expenses of the Quartermaster's Department, have been placed upon the rolls of the Quartermaster-General's office, and all such expenditures will now have to be made from this appropriation.							
*Exclusive of \$14,040 for general-service and detailed enlisted men, paid for fiscal year 1883 from Army appropriations.							

Estimates of appropriations required for the service of the fiscal year ending June 30, 1884—Continued.

General object, (title of appropriation,) and details and explanations.	Date of acts, or treaties, providing for the expenditure.	References to Stats. at Large, or to Revised Statutes.			Estimated amt required for each detailed object of expenditure.	Total amount to be appropriated under each head of appropriation.	Amount appropriated for the fiscal year ending June 30, 1883.
		Vol. or R. S.	Page.	Sec.			
OFFICE OF THE COMMISSARY-GENERAL.							
<i>Salaries, Office of Commissary-General—</i>							
Chief clerk	June 20, 1874	R. S.	35	215	} \$2,000 00		
	Aug. 5, 1882	18	100	1			
		22	239	1	} 1,800 00		
One clerk of class four	June 20, 1874	R. S.	27	167			
	Aug. 5, 1882	18	100	1	} 4,800 00		
		22	239	1			
Three clerks of class three	Same acts				} 5,600 00		
Four clerks of class two	do						
Fourteen clerks of class one	do				} 16,800 00		
Nine clerks, at \$1,000 each	June 19, 1878	20	195	1			
	Aug. 5, 1882	22	239	1	} 9,000 00		
One assistant messenger	June 20, 1874	R. S.	27	167	} 720 00		
	Aug. 5, 1882	18	100	1			
Two watchmen, at \$720 each	Aug. 5, 1882	22	239	1	} 1,440 00		
Two laborers, at \$660 each	Same acts						
	Aug. 5, 1882	22	239	1	} 1,320 00		
						\$43,480 00	* \$31,650 00
NOTE.—The foregoing estimate, amounting to \$43,480, is based upon the present number (37) of clerks, messengers, watchmen, and laborers, as authorized by the legislative, executive, and judicial appropriation act of August 5, 1882, on pages 239, 242, and 243. A reorganization of the clerical and other force of this office has been urged by the Commissary-General of Subsistence since the year 1877. It is recommended that the thirty-seven employes above estimated for may be regraded as follows, viz: One chief clerk; two clerks of class four; three clerks of class three; four clerks of class two; eleven clerks of class one; ten clerks of \$1,000 each; one messenger, \$240; one assistant messenger, \$720; two watchmen, and two laborers. This reorganization will be far more equitable than the present arrangement, and will entail an increased expense of only \$40.							
<i>Contingent Expenses, Office of Commissary-General—</i>							
Purchase of blank books, office-furniture, carpets and matting, repairs, and miscellaneous and incidental expenses, including purchase of books for library, pamphlets, and newspapers, (exclusive of stationery)	Appropriated.	22	239	1		1,860 00	1,860 00
NOTE.—\$5,500 was appropriated by the legislative, &c., appropriation act of August 5, 1882, for contingent expenses office of Commissary-General, which includes the items above estimated for, amounting to \$1,860; rent of building, and heating and lighting the same, amounting to \$2,940; and stationery for the office, amounting to \$700. Separate estimates are now submitted for each object, and the appropriation has likewise been divided, the estimates for all the purposes for the year 1884 being the same as appropriated for the fiscal year 1883.							
OFFICE OF THE SURGEON-GENERAL.							
<i>Salaries, Office of Surgeon-General—</i>							
Chief clerk	June 20, 1874	R. S.	35	215	} 2,000 00		
	Aug. 5, 1882	18	100	1			
		22	239	1	} 43,200 00		
Twenty-four clerks of class four	June 20, 1874	R. S.	27	167			
	Aug. 5, 1882	18	100	1	} 51,200 00		
		22	239	1			
Thirty-two clerks of class three	Same acts				} 86,800 00		
Sixty-two clerks of class two	do						
One hundred and seventy-three clerks of class one	do				} 207,600 00		
One hundred and nine clerks, at \$1,000 each	June 19, 1878	20	195	1			
	Aug. 5, 1882	22	239	1	} 109,000 00		
Three hundred of the clerks in the Surgeon-General's office to be exclusively engaged in preparing and making reports to expedite the settlement of pension applications called for by the Commissioner of Pensions.							
One anatomist	June 20, 1874	R. S.	27	167-9	} 1,600 00		
	Aug. 5, 1882	18	100	1			
		22	239	1	} 1,400 00		
One engineer in division of records and museum	Same acts						
One skilled mechanic	Submitted				} 1,200 00		
NOTE.—There is sufficient work to be performed in this office in repairs of all kinds, and in making necessary cases, shelving, and other labor of like character, to keep a mechanic constantly engaged, and it will be economical to employ one in this manner. The estimate for contingent expenses has been reduced to this extent with such provision in view.							
Five messengers, at \$840 each, (in lieu of five assistant messengers now authorized, increase submitted)	June 20, 1874	R. S.	27	167	} 4,200 00		
	Aug. 5, 1882	18	100	1			
		22	239	1			
NOTE.—This grade has not been provided for this office for several years past, and the number above asked for will require an increase of only six hundred dollars annually in the amount of the appropriation, while it would afford promotion, and consequently slight increase of salary, to old and trusted employes whose long service in the office and previous services in the Army merit this recognition, and at the same time compensate them in a measure for the reduction of salary previously received as enlisted men of the general service.							

*Exclusive of \$11,800 for general-service and detailed enlisted men, paid for fiscal year 1883 from Army appropriations.

Estimates of appropriations required for the service of the fiscal year ending June 30, 1884—Continued.

General object, (title of appropriation,) and details and explanations.	Date of acts, or treaties, providing for the expenditure.	References to Stats. at Large, or to Revised Statutes.			Estimated am't required for each detailed object of expenditure.	Total amount to be appropriated under each head of appropriation.	Amount appropriated for the fiscal year ending June 30, 1883.
		Vol. or R. S.	Page.	Sec.			
<i>Salaries, Office of Surgeon-General—Continued.</i>							
Thirteen assistant messengers, at \$720 each	June 20, 1874	R. S. 18	27 100	167 1	\$9,360 00		
	Aug. 5, 1882	22	239	1			
Eight watchmen, at \$720 each	Same acts				5,760 00		
Fifteen laborers, at \$660 each	Aug. 5, 1882	R. S. 22	27 239	167-9 1	9,900 00		
One messenger boy	Same acts						
One superintendent of building	do				360 00		
					250 00		
						\$533,830 00	*\$484,847 67
NOTE.—It would be of great convenience to this office and beneficial to the public service if the several divisions of "clerks," "additional clerks," and "clerks in lieu of general-service men," as appropriated in two separate paragraphs on pages 239-40 and one paragraph on page 243 of the legislative, &c., appropriation act of August 5, 1882, were consolidated in the several grades, and it is recommended that the appropriation for the fiscal year ending June 30, 1884, be made for the whole force as above estimated.							
<i>Contingent Expenses, Office of Surgeon-General—</i>							
Purchase of office-furniture, carpets and matting, ice, telegrams, repairs, and miscellaneous and incidental expenses	Appropriated.	22	239	1		10,000 00	16,300 00
NOTE.—\$31,300 was appropriated by the legislative, &c., appropriation act of August 5, 1882, for contingent expenses, including stationery and heating and lighting the buildings of office of the Surgeon-General. Estimates are now submitted separately for stationery (\$10,000) and heating and lighting the buildings, (\$5,000,) and this appropriation is likewise divided, leaving \$16,300 as appropriated for this year for items in the above estimate for the fiscal year ending June 30, 1884.							
OFFICE OF THE CHIEF OF ORDNANCE.							
<i>Salaries, Office of Chief of Ordnance—</i>							
Chief clerk	June 20, 1874	R. S. 18	35 101	215 1	2,000 00		
	Aug. 5, 1882	22	240	1			
Three clerks of class four	June 20, 1874	R. S. 18	27 101	167 1	5,400 00		
	Aug. 5, 1882	22	240	1			
Two clerks of class three	Same acts				3,200 00		
Two clerks of class three	Submitted				3,200 00		
Two clerks of class two	June 20, 1874	R. S. 18	27 101	167 1	2,800 00		
	Aug. 5, 1882	22	240	1			
Two clerks of class two	Submitted				2,800 00		
Twenty-two clerks of class one	June 20, 1874	R. S. 18	27 101	167 1	26,400 00		
	Aug. 5, 1882	22	240	1			
Two clerks, at \$1,000 each	June 19, 1878	20	196	1	2,000 00		
	Aug. 5, 1882	22	240	1			
Two messengers, at \$840 each	June 20, 1874	R. S. 18	27 101	167 1	1,680 00		
	Aug. 5, 1882	22	240	1			
One assistant messenger	Aug. 5, 1882	R. S. 22	27 240	167 1	720 00		
One laborer	Same acts				660 00		
						50,860 00	†20,380 00
NOTE.—The appropriations for the force in the Ordnance Office for the fiscal year ending June 30, 1883, will be found in the legislative, &c., appropriation act of August 5, 1882, in two separate paragraphs, one paragraph on page 240 and one paragraph on page 243. It is recommended that the appropriation for the fiscal year ending June 30, 1884, be made in one paragraph, as above estimated. Two clerks of class three and two of class two are asked for in addition to the number now authorized. These clerks are needed to bring up the work of the office, which is still very much behind.							
<i>Contingent Expenses, Office of Chief of Ordnance—</i>							
For telegrams, express-charges, and incidentals of a similar nature; furniture, matting, carpets, oil-cloth, professional books for Ordnance-Department library, pamphlets, and newspapers, (not including stationery)	Appropriated.	22	240	1		1,500 00	700 00
NOTE.—This amount is required for the purposes stated. The carpets in most cases are much worn, and need renewing. \$1,500 was appropriated for the fiscal year 1883 for contingent expenses, office Chief of Ordnance, which included stationery. A separate estimate is now submitted for stationery for the War Department and its bureaus, and the appropriation has been likewise divided, leaving \$700, as appropriated for the fiscal year 1883, for the items embraced in this estimate.							

* Exclusive of \$25,560 for general-service and detailed enlisted men, paid for fiscal year 1883 from Army appropriations.
 † Exclusive of \$24,480 for general-service and detailed enlisted men, paid for fiscal year 1883 from Army appropriations.

Estimates of appropriations required for the service of the fiscal year ending June 30, 1884—Continued.

General object, (title of appropriation,) and details and explanations.	Date of acts, or treaties, providing for the expenditure.	References to Stats. at Large, or to Revised Statutes.			Estimated am't required for each detailed object of expenditure.	Total amount to be appropriated under each head of appropriation.	Amount appropriated for the fiscal year ending June 30, 1883.
		Vol. or R. S.	Page.	Sec.			
OFFICE OF THE PAYMASTER-GENERAL.							
<i>Salaries, Office of Paymaster-General—</i>							
Chief clerk	June 20, 1874 Aug. 5, 1882	R. S. 35 18	215 100	1 1	\$2,000 00		
		22	240	1			
Six clerks of class four	June 20, 1874 Aug. 5, 1882	R. S. 27 18	167 100	1 1	10,800 00		
		22	240	1			
Seven clerks of class three	Same acts				11,200 00		
Twelve clerks of class two	do				16,800 00		
Nine clerks of class one	do				10,800 00		
Four clerks, at \$1,000 each	June 19, 1878 Aug. 5, 1882	20 22	196 240	1 1	4,000 00		
		R. S. 27	167	1			
One assistant messenger	June 20, 1874 Aug. 5, 1882	18 22	100 240	1 1	720 00		
Two watchmen, at \$720 each	Same acts				1,440 00		
Three laborers, at \$660 each	do				1,980 00		
						\$59,740 00	*\$58,586 58
NOTE.—The appropriations for the clerical force in the office of the Paymaster-General for the fiscal year 1883 will be found on pages 240 and 243 of the legislative, &c., appropriation act of August 5, 1882. It is recommended that the appropriation for the fiscal year ending June 30, 1884, be made in one paragraph, as above estimated.							
<i>Contingent Expenses, Office of Paymaster-General—</i>							
Books, telegrams, transportation, express-charges, and miscellaneous items, (not including stationery)	Appropriated.	22	240	1		1,300 00	1,300 00
NOTE.—\$2,500 was appropriated by the legislative, &c., appropriation act of August 5, 1882, for contingent expenses of the Paymaster-General's office, which included stationery. An estimate for stationery for the War Department and bureaus is now submitted separately, and the appropriation has likewise been divided, leaving \$1,300, as appropriated, for the items here estimated for the fiscal year ending June 30, 1884.							
OFFICE OF THE CHIEF OF ENGINEERS.							
<i>Salaries, Office of the Chief of Engineers—</i>							
Chief clerk	June 20, 1874 Aug. 5, 1882	R. S. 35 18	215 100	1 1	2,000 00		
		22	240	1			
Four clerks of class four	June 20, 1874 Aug. 5, 1882	R. S. 27 18	167 100	1 1	7,200 00		
		22	240	1			
Two clerks of class three	Same acts				3,200 00		
Three clerks of class two	do				4,200 00		
Three clerks of class one	do				3,600 00		
One clerk	June 19, 1878 Aug. 5, 1882	20 22	196 240	1 1	1,000 00		
		R. S. 27	167	1			
One assistant messenger	June 20, 1874 Aug. 5, 1882	18 22	100 240	1 1	720 00		
Two laborers, at \$660 each	Same acts				1,320 00		
						23,240 00	23,240 00
<i>Contingent Expenses, Office of Chief of Engineers—</i>							
Office-furniture, miscellaneous and contingent expenses, purchase of professional books and maps, (exclusive of stationery)	Appropriated.	22	240	1		3,000 00	1,800 00
NOTE.—\$3,000 was appropriated for contingent expenses, office of Chief of Engineers, for the fiscal year 1883, which included stationery. A separate estimate has now been submitted for stationery for the War Department and bureaus, and the appropriation has likewise been divided, leaving \$1,800 as appropriated for the fiscal year 1883, for the items embraced in the above estimate for contingent expenses for the fiscal year ending June 30, 1884.							
OFFICE OF PUBLICATION OF RECORDS OF THE REBELLION.							
<i>Salaries, Office of Publication of Records of the Rebellion—</i>							
One agent	Aug. 5, 1882	22	240	1	2,000 00		
Two clerks of class four	Aug. 5, 1882	R. S. 27	167-9	1	3,600 00		
		22	240	1			
Two clerks of class three	Same acts				3,200 00		
One clerk of class two	do				1,400 00		
Two clerks, at \$1,000 each	do				2,000 00		
Eighteen copyists, at \$840 each	do				15,120 00		
One foreman of printing	do				1,600 00		
One pressman	do				1,200 00		
Five compositors, at \$1,000 each	do				5,000 00		
Two copy-holders, at \$900 each	do				1,800 00		
Three assistant messengers, at \$720 each	do				2,160 00		
Two watchmen, at \$720 each	do				1,440 00		
One laborer	do				600 00		
						41,120 00	37,176 99

*Exclusive of \$1,000, for general-service and detailed enlisted men, paid for fiscal year 1883 from Army appropriations.

Estimates of appropriations required for the service of the fiscal year ending June 30, 1884—Continued.

General object, (title of appropriation,) and details and explanations.	Date of acts, or treaties, providing for the expenditure.	References to Stats. at Large, or to Revised Statutes.			Estimated amt required for each detailed object of expenditure.	Total amount to be appropriated under each head of appropriation.	Amount appropriated for the fiscal year ending June 30, 1883.		
		Vol. or R. S.	Page.	Sec.					
<i>Contingent Expenses, Office of Publication of Records of the Rebellion—</i>									
Purchase of office-furniture, carpets, matting, oil-cloth, blank and professional books, maps, pamphlets, &c., ice, payment of transportation, express-charges, travelling expenses, telephone service, repairs, and all other necessities	Appropriated.	22	241	1	\$2,530 00	\$2,323 36		
NOTE.—\$5,810 was appropriated by the legislative appropriation act of August 5, 1882, for rent and all other contingent expenses, including stationery of this office. Estimates for stationery and rent, &c., of the building for this office for the fiscal year 1884 are submitted separately, and the appropriation has likewise been divided, leaving \$2,530. (\$206.64 of which was appropriated under joint resolutions of June 30, 1882, and subsequent dates, to the credit of the appropriation for "Publication of official records, &c.,") as appropriated for the service of the fiscal year 1883, for the items embraced in this estimate.									
<i>Stationery for War Department—</i>									
Stationery for the War Department and its bureaus	Appropriated.	22	238-40	1	37,000 00	33,335 00		
NOTE.—The appropriations for stationery for the War Department and bureaus for the present fiscal year are embraced in the several appropriations for contingent expenses of the Secretary's office and for said bureaus, except that like expenditures for the fiscal year 1883 (estimated at \$4,200) for the Signal Office will be paid from the appropriation "Observation and report of storms;" and for the office of the Inspector-General (\$250) from appropriation for office of Secretary of War. The appropriation for the fiscal year 1883 is, therefore, stated for the amounts estimated as required for the present year, with the exception of that for the Surgeon-General's office, which is the sum specifically appropriated for that office. Adding the \$4,200 to the amount (\$33,335) appropriated in the several titles for "Contingent expenses," War Department and bureaus, makes the total appropriated for stationery for 1883, \$37,535. The sum of \$33,919.12 was expended by the War Department and its bureaus for stationery during the fiscal year ending June 30, 1882. Since July 1, 1882, the clerical force in this Department has been increased nearly one-third, and the estimates for stationery for the fiscal year 1884 would, therefore, be about \$45,000. In the advertisements for the present year bids were invited on each article required, and contracts were awarded to the lowest bidder on each item. By this method a large reduction of cost has been made, and the estimate for the fiscal year ending June 30, 1884, for stationery for the Department and bureaus, notwithstanding the increase of clerical force, can be safely stated at \$37,000, and it is recommended that that sum be appropriated.									
<i>Postage, War Department—</i>									
*Purchase of official postage-stamps for the War Department and its bureaus	Appropriated.	22	255	2	140,000 00	140,000 00		
<i>Postage to Postal-Union Countries—</i>									
Postage-stamps for the War Department and its bureaus, as required under the Postal Union, to prepay postage on matter addressed to Postal-Union countries	Appropriated.	22	242	1	3,000 00	3,000 00		
MISCELLANEOUS.									
<i>Salaries, Superintendent, &c., War-Department Buildings—</i>									
Superintendent	} June 20, 1874 Aug. 5, 1882	R. S.	35 101 242	215 1 1	} \$250 00				
Engineer in the War-Department building		} June 20, 1874 Aug. 5, 1882		101 241		1 1	} 1,200 00		
Two assistant engineers, at \$1,000 each			} June 15, 1880 Aug. 5, 1882			228 241		1 1	} 2,000 00
One captain of the watch	} Aug. 5, 1882			R. S.	27 241	167-9 1		} 1,200 00	
NOTE.—In the legislative, &c., appropriation act of August 5, 1882, one assistant engineer was authorized at the above rate of pay for nine months, the north wing not having been finished. Two assistant engineers will be required for the next fiscal year, one in the north wing and one in the east wing. The estimate is therefore increased \$250 over the amount appropriated for the present year.									
One carpenter	} Same acts				} 1,000 00				
One machinist	} do				} 900 00				
One skilled laborer	} do				} 720 00				
Two conductors of the elevators, at \$720 each	} June 15, 1880 Aug. 5, 1882	R. S.	27 228 241	167-9 1 1	} 1,440 00				
NOTE.—One conductor of elevator was authorized for nine months of the fiscal year 1883, the north wing not having been finished. An estimate for two for the entire year is now submitted. (Increase, \$180.)									

Estimates of appropriations required for the service of the fiscal year ending June 30, 1884—Continued.

General object, (title of appropriation,) and details and explanations.	Date of acts, or treaties, providing for the expenditure.	References to Stats. at Large, or to Revised Statutes.			Estimated am't required for each detailed object of expenditure.	Total amount to be appropriated under each head of appropriation.	Amount appropriated for the fiscal year ending June 30, 1883.
		Vol. or R. S.	Page.	Sec.			
<i>Salaries, Superintendent, &c., War-Department Buildings—Cont'd.</i>							
Four watchmen, at \$720 each	June 20, 1874 Aug. 5, 1882	R. S. 18 22	27 101 241	167-9 1 1	\$2,850 00		
Three laborers, at \$660 each	Same acts				1,980 00		
One laborer	do				600 00		
Six firemen, at \$720 each	do				4,320 00		
NOTE.—Five firemen were authorized for nine months only in the legislative, &c., appropriation act of August 5, 1882, the north wing not having been finished. Estimates are now submitted for the entire year. (Increase, \$900.)							
Twenty-four charwomen, at \$180 each, (increase, \$540)	June 15, 1880 Aug. 5, 1882	21 22	228 241	1 1	4,320 00		
Four charwomen, at \$180 each	Submitted				720 00		
NOTE.—Twelve charwomen were authorized for the present fiscal year in the legislative, &c., appropriation act of August 5, 1882, for the east wing, and twelve for nine months of the year, the north wing not having been finished. Estimates for twenty-eight charwomen are submitted for the fiscal year 1884, their services being required to clean the north wing, the east wing, and two floors of the south wing of the building.							
One foreman of laborers	Aug. 5, 1882	R. S. 22	27 243	167-9 1	1,000 00		
One hostler	Same acts				600 00		
Two hostlers, at \$540 each	do				1,080 00		
One watchman	do				540 00		
						\$26,750 00	*\$22,275 07
NOTE.—The appropriations for salaries, superintendent, &c., War-Department buildings for the fiscal year 1883 will be found in the legislative, &c., appropriation act of August 5, 1882, in two separate paragraphs on page 241 and one paragraph on page 243. It is recommended that the appropriation for the fiscal year ending June 30, 1884, be made in one paragraph, as above estimated. Total increase over amount appropriated for present fiscal year, \$2,890.							
<i>Contingent Expenses, War-Department Buildings—</i>							
Labor, fuel, light, and miscellaneous items	Appropriated	22	241	1		18,000 00	8,000 00
NOTE.—\$8,000 was appropriated for contingent expenses, War-Department building, in the act of March 3, 1881, (21 Statutes, 404.) and \$2,000 in the joint resolution of May 15, 1882, (22 Statutes, 381.) both for the service of the fiscal year ending June 30, 1882. Only \$8,000 was appropriated by the act of August 7, 1882, (21 Statutes, 241.) for this service for the fiscal year 1883, which will not be sufficient to meet the necessary expenses consequent upon the occupancy of the north wing. The appropriation for the fiscal year 1884 should be at least \$18,000.							
<i>Salaries, Office of Adjutant-General, (Old Navy-Department Building)—</i>							
Four watchmen, at \$720 each	Aug. 5, 1882	R. S. 22	27 241	167 1	2,880 00		
Two firemen, at \$720 each	Same acts				1,440 00		
One laborer	Aug. 5, 1882	22	241	1	660 00	4,980 00	4,980 00
<i>Contingent Expenses, (Old Navy-Department Building and Building No. 1725 F Street)—</i>							
Fuel, light, heating apparatus, matting, repairs, and incidental items of the care of two floors of the old Navy-Department building and the building owned by the United States, No. 1725 F street, both occupied by the Adjutant-General's office	Appropriated	22	241	1		3,500 00	3,500 00
NOTE.—\$4,000 was appropriated for this service for the fiscal year 1883, which included the contingent expenses of the building No. 610 Seventeenth street. Congress has directed (see page 241 of the act of August 5, 1882,) that detailed estimates of all buildings rented by the Department in Washington shall be submitted, and the appropriation has been divided, leaving \$3,500 to be stated as the amount appropriated for the two buildings embraced in this estimate.							
<i>Buildings, Office of the Adjutant-General—</i>							
Rent of building No. 610 Seventeenth street, occupied as the Adjutant-General's office	Appropriated	22	241	1	2,000 00		
Fuel, light, and other expenses of said building	do				500 00		
NOTE.—\$2,000 was appropriated by the legislative, &c., appropriation act of August 5, 1882, for rent of this building for the fiscal year 1883, and the \$500 for contingent expenses is separated from the \$4,000 appropriated for the old Navy-Department building, the building 1725 F street, and the building 610 Seventeenth street.							
Rent of building No. 616 Seventeenth street, occupied as an office by the Adjutant-General of the U. S. Army	Submitted				1,000 00		
Heating the same, and No. 1704 G street, and Nos. 618 and 620 Seventeenth street	do				1,340 00		
Repairs to building No. 616 Seventeenth street	do				301 17		

* Exclusive of \$1,000 for general-service and detailed enlisted men, paid for fiscal year 1883 from Army appropriations.

Estimates of appropriations required for the service of the fiscal year ending June 30, 1884—Continued.

General object, (title of appropriation,) and details and explanations.	Date of acts, or treaties, providing for the expenditure.	References to Stats. at Large, or to Revised Statutes.			Estimated amt required for each detailed object of expenditure.	Total amount to be appropriated under each head of appropriation.	Amount appropriated for the fiscal year ending June 30, 1883.
		Vol. or R. S.	Page.	Sec.			
<i>Buildings, Office of the Adjutant-General—Continued.</i>							
Rent of building No. 618 Seventeenth street, occupied as an office by the Adjutant-General, U. S. Army.....	Submitted				\$1,000 00		
Repairs to the same	do				301 17		
NOTE.—The cost of heating the same is included in estimate for heating building No. 616 Seventeenth street.							
Rent of building No. 620 Seventeenth street, occupied as an office by the Adjutant-General, U. S. Army.....	do				2,100 00		
NOTE.—The cost of heating the same is included in estimate for heating building No. 616 Seventeenth street.							
Rent of building No. 1704 G street, occupied as an office by the Adjutant-General, U. S. Army.....	do				2,600 00		
Repairs to the same	do				128 77		
NOTE.—The cost of heating the same is included in estimate for heating building No. 616 Seventeenth street.							
Rent of building No. 720 Seventeenth street, occupied as an office by the Adjutant-General, U. S. Army.....	do				2,700 00		
Heating the same	do				132 00		
NOTE.—The rent and other expenses of all but the first-named building in this estimate have heretofore and are now paid from appropriations for the Quartermaster's Department of the Army. If the two floors of the south wing, the north half of the east wing, and so much of the north wing as can be spared are assigned for the Adjutant-General's office, the buildings Nos. 1703, 1707, and 1709 New York avenue, and part of building corner Seventeenth street and Pennsylvania avenue, can be relinquished, and in that belief estimates for those buildings for 1884 are not submitted. This will reduce the amounts for rent and other expenses for the fiscal year 1884 \$10,997.97, an appropriation of \$5,000 for rent of additional buildings for the Adjutant-General's office having been made for this fiscal year, but not required.							
<i>Salary of Superintendent Signal-Office Buildings—</i>							
Compensation of a superintendent of the eleven buildings occupied by the Chief Signal Officer in Washington, D. C	Submitted					250 00	
<i>Buildings, Signal Office—</i>							
For rents (annual) of buildings occupied by the Chief Signal Officer in Washington, D. C., as follows:							
* Buildings numbered 1719 and 1721 G street, northwest	Submitted				1,900 00		
* Second floor of buildings numbered 1719 and 1721 Pennsylvania avenue, northwest	do				480 00		
† Building numbered 1720 G street, northwest	do				180 00		
† Building numbered 1725 G street, northwest	do				1,200 00		
† Building numbered 1732 G street, northwest	do				600 00		
† Building numbered 1741 G street, northwest	do				720 00		
† Building numbered 2021 H street, northwest	do				636 00		
† Building numbered 1718 Pennsylvania avenue, northwest	do				636 00		
† Building numbered 1731 Pennsylvania avenue, northwest	do				420 00		
† One room, as engine-room, in building 1719 Pennsylvania avenue, northwest	do				25 00		
One room	do				203 00		
For fuel for forty rooms, (one fire each,) from September 1 to April 30	do				840 00		
For lighting, estimated upon amount paid the Washington Gas-Light Company, during the year ending June 30, 1882	do				700 00		
NOTE.—This estimate is made in accordance with the requirements of the act of Congress approved August 5, 1882, (Pub. No. 204, p. 26.) Items marked thus, "i," "t," "s," "r," "u," "v," "w," "x," "y," "z," "aa," "ab," "ac," "ad," "ae," "af," "ag," "ah," "ai," "aj," "ak," "al," "am," "an," "ao," "ap," "aq," "ar," "as," "at," "au," "av," "aw," "ax," "ay," "az," "ba," "bb," "bc," "bd," "be," "bf," "bg," "bh," "bi," "bj," "bk," "bl," "bm," "bn," "bo," "bp," "bq," "br," "bs," "bt," "bu," "bv," "bw," "bx," "by," "bz," "ca," "cb," "cc," "cd," "ce," "cf," "cg," "ch," "ci," "cj," "ck," "cl," "cm," "cn," "co," "cp," "cq," "cr," "cs," "ct," "cu," "cv," "cw," "cx," "cy," "cz," "da," "db," "dc," "dd," "de," "df," "dg," "dh," "di," "dj," "dk," "dl," "dm," "dn," "do," "dp," "dq," "dr," "ds," "dt," "du," "dv," "dw," "dx," "dy," "dz," "ea," "eb," "ec," "ed," "ee," "ef," "eg," "eh," "ei," "ej," "ek," "el," "em," "en," "eo," "ep," "eq," "er," "es," "et," "eu," "ev," "ew," "ex," "ey," "ez," "fa," "fb," "fc," "fd," "fe," "ff," "fg," "fh," "fi," "fj," "fk," "fl," "fm," "fn," "fo," "fp," "fq," "fr," "fs," "ft," "fu," "fv," "fw," "fx," "fy," "fz," "ga," "gb," "gc," "gd," "ge," "gf," "gg," "gh," "gi," "gj," "gk," "gl," "gm," "gn," "go," "gp," "gq," "gr," "gs," "gt," "gu," "gv," "gw," "gx," "gy," "gz," "ha," "hb," "hc," "hd," "he," "hf," "hg," "hh," "hi," "hj," "hk," "hl," "hm," "hn," "ho," "hp," "hq," "hr," "hs," "ht," "hu," "hv," "hw," "hx," "hy," "hz," "ia," "ib," "ic," "id," "ie," "if," "ig," "ih," "ii," "ij," "ik," "il," "im," "in," "io," "ip," "iq," "ir," "is," "it," "iu," "iv," "iw," "ix," "iy," "iz," "ja," "jb," "jc," "jd," "je," "jf," "jg," "jh," "ji," "jj," "jk," "jl," "jm," "jn," "jo," "jp," "jq," "jr," "js," "jt," "ju," "jv," "jw," "jx," "jy," "jz," "ka," "kb," "kc," "kd," "ke," "kf," "kg," "kh," "ki," "kj," "kk," "kl," "km," "kn," "ko," "kp," "kq," "kr," "ks," "kt," "ku," "kv," "kw," "kx," "ky," "kz," "la," "lb," "lc," "ld," "le," "lf," "lg," "lh," "li," "lj," "lk," "ll," "lm," "ln," "lo," "lp," "lq," "lr," "ls," "lt," "lu," "lv," "lw," "lx," "ly," "lz," "ma," "mb," "mc," "md," "me," "mf," "mg," "mh," "mi," "mj," "mk," "ml," "mm," "mn," "mo," "mp," "mq," "mr," "ms," "mt," "mu," "mv," "mw," "mx," "my," "mz," "na," "nb," "nc," "nd," "ne," "nf," "ng," "nh," "ni," "nj," "nk," "nl," "nm," "nn," "no," "np," "nq," "nr," "ns," "nt," "nu," "nv," "nw," "nx," "ny," "nz," "oa," "ob," "oc," "od," "oe," "of," "og," "oh," "oi," "oj," "ok," "ol," "om," "on," "oo," "op," "oq," "or," "os," "ot," "ou," "ov," "ow," "ox," "oy," "oz," "pa," "pb," "pc," "pd," "pe," "pf," "pg," "ph," "pi," "pj," "pk," "pl," "pm," "pn," "po," "pp," "pq," "pr," "ps," "pt," "pu," "pv," "pw," "px," "py," "pz," "qa," "qb," "qc," "qd," "qe," "qf," "qg," "qh," "qi," "qj," "qk," "ql," "qm," "qn," "qo," "qp," "qq," "qr," "qs," "qt," "qu," "qv," "qw," "qx," "qy," "qz," "ra," "rb," "rc," "rd," "re," "rf," "rg," "rh," "ri," "rj," "rk," "rl," "rm," "rn," "ro," "rp," "rq," "rr," "rs," "rt," "ru," "rv," "rw," "rx," "ry," "rz," "sa," "sb," "sc," "sd," "se," "sf," "sg," "sh," "si," "sj," "sk," "sl," "sm," "sn," "so," "sp," "sq," "sr," "ss," "st," "su," "sv," "sw," "sx," "sy," "sz," "ta," "tb," "tc," "td," "te," "tf," "tg," "th," "ti," "tj," "tk," "tl," "tm," "tn," "to," "tp," "tq," "tr," "ts," "tt," "tu," "tv," "tw," "tx," "ty," "tz," "ua," "ub," "uc," "ud," "ue," "uf," "ug," "uh," "ui," "uj," "uk," "ul," "um," "un," "uo," "up," "uq," "ur," "us," "ut," "uu," "uv," "uw," "ux," "uy," "uz," "va," "vb," "vc," "vd," "ve," "vf," "vg," "vh," "vi," "vj," "vk," "vl," "vm," "vn," "vo," "vp," "vq," "vr," "vs," "vt," "vu," "vv," "vw," "vx," "vy," "vz," "wa," "wb," "wc," "wd," "we," "wf," "wg," "wh," "wi," "wj," "wk," "wl," "wm," "wn," "wo," "wp," "wq," "wr," "ws," "wt," "wu," "wv," "ww," "wx," "wy," "wz," "xa," "xb," "xc," "xd," "xe," "xf," "xg," "xh," "xi," "xj," "xk," "xl," "xm," "xn," "xo," "xp," "xq," "xr," "xs," "xt," "xu," "xv," "xw," "xx," "xy," "xz," "ya," "yb," "yc," "yd," "ye," "yf," "yg," "yh," "yi," "yj," "yk," "yl," "ym," "yn," "yo," "yp," "yq," "yr," "ys," "yt," "yu," "yv," "yw," "yx," "yy," "yz," "za," "zb," "zc," "zd," "ze," "zf," "zg," "zh," "zi," "zj," "zk," "zl," "zm," "zn," "zo," "zp," "zq," "zr," "zs," "zt," "zu," "zv," "zw," "zx," "zy," "zz."							
NOTE.—This estimate is made in accordance with the requirements of the act of Congress approved August 5, 1882, (Pub. No. 204, p. 26.) Items marked thus, "i," "t," "s," "r," "u," "v," "w," "x," "y," "z," "aa," "ab," "ac," "ad," "ae," "af," "ag," "ah," "ai," "aj," "ak," "al," "am," "an," "ao," "ap," "aq," "ar," "as," "at," "au," "av," "aw," "ax," "ay," "az," "ba," "bb," "bc," "bd," "be," "bf," "bg," "bh," "bi," "bj," "bk," "bl," "bm," "bn," "bo," "bp," "bq," "br," "bs," "bt," "bu," "bv," "bw," "bx," "by," "bz," "ca," "cb," "cc," "cd," "ce," "cf," "cg," "ch," "ci," "cj," "ck," "cl," "cm," "cn," "co," "cp," "cq," "cr," "cs," "ct," "cu," "cv," "cw," "cx," "cy," "cz," "da," "db," "dc," "dd," "de," "df," "dg," "dh," "di," "dj," "dk," "dl," "dm," "dn," "do," "dp," "dq," "dr," "ds," "dt," "du," "dv," "dw," "dx," "dy," "dz," "ea," "eb," "ec," "ed," "ee," "ef," "eg," "eh," "ei," "ej," "ek," "el," "em," "en," "eo," "ep," "eq," "er," "es," "et," "eu," "ev," "ew," "ex," "ey," "ez," "fa," "fb," "fc," "fd," "fe," "ff," "fg," "fh," "fi," "fj," "fk," "fl," "fm," "fn," "fo," "fp," "fq," "fr," "fs," "ft," "fu," "fv," "fw," "fx," "fy," "fz," "ga," "gb," "gc," "gd," "ge," "gf," "gg," "gh," "gi," "gj," "gk," "gl," "gm," "gn," "go," "gp," "gq," "gr," "gs," "gt," "gu," "gv," "gw," "gx," "gy," "gz," "ha," "hb," "hc," "hd," "he," "hf," "hg," "hh," "hi," "hj," "hk," "hl," "hm," "hn," "ho," "hp," "hq," "hr," "hs," "ht," "hu," "hv," "hw," "hx," "hy," "hz," "ia," "ib," "ic," "id," "ie," "if," "ig," "ih," "ii," "ij," "ik," "il," "im," "in," "io," "ip," "iq," "ir," "is," "it," "iu," "iv," "iw," "ix," "iy," "iz," "ja," "jb," "jc," "jd," "je," "jf," "jg," "jh," "ji," "jj," "jk," "jl," "jm," "jn," "jo," "jp," "jq," "jr," "js," "jt," "ju," "jv," "jw," "jx," "jy," "jz," "ka," "kb," "kc," "kd," "ke," "kf," "kg," "kh," "ki," "kj," "kk," "kl," "km," "kn," "ko," "kp," "kq," "kr," "ks," "kt," "ku," "kv," "kw," "kx," "ky," "kz," "la," "lb," "lc," "ld," "le," "lf," "lg," "lh," "li," "lj," "lk," "ll," "lm," "ln," "lo," "lp," "lq," "lr," "ls," "lt," "lu," "lv," "lw," "lx," "ly," "lz," "ma," "mb," "mc," "md," "me," "mf," "mg," "mh," "mi," "mj," "mk," "ml," "mm," "mn," "mo," "mp," "mq," "mr," "ms," "mt," "mu," "mv," "mw," "mx," "my," "mz," "na," "nb," "nc," "nd," "ne," "nf," "ng," "nh," "ni," "nj," "nk," "nl," "nm," "nn," "no," "np," "nq," "nr," "ns," "nt," "nu," "nv," "nw," "nx," "ny," "nz," "oa," "ob," "oc," "od," "oe," "of," "og," "oh," "oi," "oj," "ok," "ol," "om," "on," "oo," "op," "oq," "or," "os," "ot," "ou," "ov," "ow," "ox," "oy," "oz," "pa," "pb," "pc," "pd," "pe," "pf," "pg," "ph," "pi," "pj," "pk," "pl," "pm," "pn," "po," "pp," "pq," "pr," "ps," "pt," "pu," "pv," "pw," "px," "py," "pz," "qa," "qb," "qc," "qd," "qe," "qf," "qg," "qh," "qi," "qj," "qk," "ql," "qm," "qn," "qo," "qp," "qq," "qr," "qs," "qt," "qu," "qv," "qw," "qx," "qy," "qz," "ra," "rb," "rc," "rd," "re," "rf," "rg," "rh," "ri," "rj," "rk," "rl," "rm," "rn," "ro," "rp," "rq," "rr," "rs," "rt," "ru," "rv," "rw," "rx," "ry," "rz," "sa," "sb," "sc," "sd," "se," "sf," "sg," "sh," "si," "sj," "sk," "sl," "sm," "sn," "so," "sp," "sq," "sr," "ss," "st," "su," "sv," "sw," "sx," "sy," "sz," "ta," "tb," "tc," "td," "te," "tf," "tg," "th," "ti," "tj," "tk," "tl," "tm," "tn," "to," "tp," "tq," "tr," "ts," "tt," "tu," "tv," "tw," "tx," "ty," "tz," "ua," "ub," "uc," "ud," "ue," "uf," "ug," "uh," "ui," "uj," "uk," "ul," "um," "un," "uo," "up," "uq," "ur," "us," "ut," "uu," "uv," "uw," "ux," "uy," "uz," "va," "vb," "vc," "vd," "ve," "vf," "vg," "vh," "vi," "vj," "vk," "vl," "vm," "vn," "vo," "vp," "vq," "vr," "vs," "vt," "vu," "vv," "vw," "vx," "vy," "vz," "wa," "wb," "wc," "wd," "we," "wf," "wg," "wh," "wi," "wj," "wk," "wl," "wm," "wn," "wo," "wp," "wq," "wr," "ws," "wt," "wu," "wv," "ww," "wx," "wy," "wz," "xa," "xb," "xc," "xd," "xe," "xf," "xg," "xh," "xi," "xj," "xk," "xl," "xm," "xn," "xo," "xp," "xq," "xr," "xs," "xt," "xu," "xv," "xw," "xx," "xy," "xz," "ya," "yb," "yc," "yd," "ye," "yf," "yg," "yh," "yi," "yj," "yk," "yl," "ym," "yn," "yo," "yp," "yq," "yr," "ys," "yt," "yu," "yv," "yw," "yx," "yy," "yz," "za," "zb," "zc," "zd," "ze," "zf," "zg," "zh," "zi," "zj," "zk," "zl," "zm," "zn," "zo," "zp," "zq," "zr," "zs," "zt," "zu," "zv," "zw," "zx," "zy," "zz."							
<i>Salary of Superintendent, Building corner Fifteenth Street and Pennsylvania Avenue—</i>							
Salary of superintendent of building occupied as the Quartermaster-General's office.....	June 20, 1874 Aug. 5, 1882	R. S. 18 22	35 101 242	215 1 1		250 00	250 00
<i>Building corner of Fifteenth Street and Pennsylvania Avenue—</i>							
Rent of building occupied by the Quartermaster-General's office	Appropriated				10,000 00		
Heating of the same	Submitted				1,650 00		

Estimates of appropriations required for the service of the fiscal year ending June 30, 1884—Continued.

General object, (title of appropriation,) and details and explanations.	Date of acts, or treaties, providing for the expenditure.	References to Stats. at Large, or to Revised Statutes.			Estimated amt required for each detailed object of expenditure.	Total amount to be appropriated under each head of appropriation.	Amount appropriated for the fiscal year ending June 30, 1883.
		Vol. or R. S.	Page.	Sec.			
<i>Building corner of Fifteenth Street and Pennsylvania Avenue—Continued.</i>							
Repairs of the same.....	Submitted.....				\$1,630 00		
Lighting of the same.....	do.....				613 00		
						\$13,893 00	\$10,000 00
NOTE.—Ten thousand dollars has been appropriated annually since 1876 for rent of this building, but the cost (above \$3,893 yearly) for heating, repairs, and lighting have heretofore been and are now paid from the Army appropriations; but as the building is occupied jointly by the Quartermaster-General, the depot quartermaster, and office of National Cemeteries, they are now embraced in this estimate, in compliance with section 1, act of August 5, 1882, chapter 389, page 241.							
<i>Salaries, Superintendent, &c., Building on F Street—</i>							
Superintendent of building occupied by Paymaster-General.....	June 20, 1874.....	R. S. 18	35 102	215 1	} 250 00		
	Aug. 5, 1882.....	22	242	1			
Five watchmen, at \$720 each.....	June 20, 1874.....	R. S. 18	27 102	167 1	} 3,600 00		
	Aug. 5, 1882.....	22	241	1			
Two laborers, at \$660 each.....	Same acts.....				1,320 00		
						5,170 00	5,170 00
<i>Building No. 1214 F Street—</i>							
Rent of building No. 1214 F street, northwest, occupied by the Paymaster-General's office.....	Appropriated.....	21	242	1	4,500 00		
Fuel, lighting, and necessary repairs.....	do.....				1,500 00		
						6,000 00	6,000 00
<i>Contingent Expenses, Building No. 1214 F Street—</i>							
Furniture, repairs, carpets, ice, and miscellaneous items.....	Appropriated.....	21	242	1		1,500 00	2,000 00
NOTE.—Congress having required that estimates for rent and other expenses of buildings occupied by the Departments in Washington shall be submitted separately, the appropriation for "Contingent expenses for building on F street" has likewise been divided.							
<i>Salary of Superintendent of Building on Tenth Street—</i>							
Superintendent of building on Tenth street, occupied by the Surgeon-General's office and Army Medical Museum.....	June 20, 1874.....	18	101	1	} 250 00		
	Aug. 5, 1882.....	22	242	1			
<i>Buildings for Surgeon-General's Office—</i>							
Rent of suitable buildings for use as office of the Surgeon-General, viz., No. 1503 Pennsylvania avenue.....	Appropriated.....	22	239	1	3,200 00		
Rent of second and third floors of building northeast corner of Tenth and F streets, northwest.....	do.....				1,500 00		
Rent of Nos. 935, 937, and 939 F street, northwest.....	Appropriated.....	22	240	1	4,000 00		
Heating and lighting buildings occupied by the Surgeon-General's office, including building on Tenth street, northwest, owned by Government.....	Appropriated.....	22	239, 40	1	4,200 00		
NOTE.—Congress having directed that estimates for rent and other expenses of buildings for the War Department in Washington shall be submitted separately, the appropriation for contingent expenses for Surgeon-General's office for fiscal year 1883 has likewise been divided.							
Rent of building No. 1733 G street, occupied as an office and dispensary by the Medical Department, United States Army.....	Submitted.....				1,000 00		
Lighting of the same.....	do.....				39 20		
Heating of the same.....	do.....				472 84		
Repairs to the same.....	do.....				3 10		
						14,415 14	13,700 00
NOTE.—The rent and other expenses, amounting to \$1,515.14, of this building have heretofore been and are now paid from appropriation for Quartermaster's Department of the Army. This estimate is submitted in accordance with the requirements of the act of August 5, 1882, 22 Stats., page 241.							
<i>Salaries of Superintendent, &c., Building corner of Seventeenth and F Streets—</i>							
Superintendent.....	June 20, 1874.....	R. S. 18	35 101	215 1	} 250 00		
	Aug. 5, 1882.....	22	242	1			
Engineer.....	Aug. 5, 1882.....	22	242	1	1,000 00		
Four watchmen, at \$720 each.....	June 20, 1874.....	R. S. 18	27 101	167 1	} 2,880 00		
	Aug. 5, 1882.....	22	242	1			
Two laborers, at \$660 each.....	Same acts.....				1,320 00		
One laborer.....	do.....				480 00		
Conductor for elevator, (estimate for elevator submitted under the title "Public buildings and grounds in and around Washington," post).....	Submitted.....				720 00		
						6,650 00	5,788 08

Estimates of appropriations required for the service of the fiscal year ending June 30, 1884—Continued.

General object, (title of appropriation,) and details and explanations.	Date of acts, or treaties, providing for the expenditure.	References to Stats. at Large, or to Revised Statutes.			Estimated amt required for each detailed object of expenditure.	Total amount to be appropriated under each head of appropriation.	Amount appropriated for the fiscal year ending June 30, 1883.
		Vol. or R. S.	Page.	Sec.			
Contingent Expenses, Building corner of Seventeenth and F Streets—							
For fuel for warming the entire building and the Ordnance museum attached.....	Appropriated.	22	242	1	\$1,800 00		
Repairs of steam-boiler furnaces, furnaces for Ordnance museum, and of steam warming and ventilating apparatus.....	do.				1,500 00		
Purchase of gas.....	do.				225 00		
Matting and oil-cloth for the halls, whitewashing, and general repairs of the building.....	do.				1,995 00		
NOTE.—The above is an estimate in detail for heating, lighting, and other expenses of this building, which is owned by the United States.						\$5,520 00	\$5,520 00
Salary of Superintendent, Building on Madison Place—							
Superintendent of building occupied as office of the Commissary-General of Subsistence.....	Mar. 3, 1875 Aug. 5, 1882	18 22	416 242	1 1	}-----	250 00	250 00
Building on Madison Place—							
Rent of a suitable building for use as office of the Commissary-General of Subsistence, (No. 17 Fifteen and a half street, northwest).....	Appropriated.	22	239	1	2,500 00		
Fuel for the office Commissary-General of Subsistence.....	do.				350 00		
Gas for the office Commissary-General of Subsistence.....	do.				90 00		
NOTE.—Congress having required that estimates for rent and other expenses of War-Department buildings in Washington shall be submitted separately, the appropriation for contingent expenses, Commissary-General's office, for the fiscal year 1883 has likewise been divided.						2,940 00	2,940 00
Building, Office of Chief of Engineers—							
Rent of building No. 1813 F street, occupied as an office by the Chief of Engineers, U. S. Army.....	Submitted				1,600 00		
Lighting of the same.....	do.				13 78		
Heating of the same.....	do.				100 00		
NOTE.—The rent and other expenses of this building have heretofore been and are now paid from appropriations for the Quartermaster's Department. This estimate for the fiscal year 1884, is submitted as required by the act of August 5, 1882. (22 Stats., page 241.)						1,713 78	
Building for Rebellion-Record Office—							
Rent of building, No. 2005 G street, for use of office of publication of records of the rebellion.....	Appropriated.	22	241	1	1,200 00		
Fuel, light, and other necessary expenses.....	do.				90 00		
NOTE.—\$5,810 was appropriated on page 241 of the legislative, &c., appropriation act of August 5, 1882, for contingent expenses of this office. Separate estimates are now submitted for stationery, heating and lighting, and other contingent expenses, and the appropriation has likewise been divided to show the amount appropriated for the present year for each of the three purposes estimated for 1884. A list of all the buildings rented in Washington for use of the bureaus of the War Department, with the annual rent and cost of heating, lighting, and other expenses of the same, prepared in accordance with the provisions of the act of August 5, 1882, (22 Stats., 241,) will be found in Appendix "D."						2,180 00	2,180 00
PUBLIC BUILDINGS AND GROUNDS.							
Salaries of Employees, Public Buildings and Grounds, under Chief Engineer—							
One clerk, (increase of \$200 recommended).....	Appropriated.	R. S. 22	319 243	1799 1	}-----	1,600 00	
One messenger.....	do.					840 00	
One public gardener, (increase of \$200 recommended).....	do.					1,800 00	
Foreman and laborers employed in the public grounds, (increase of \$4,000 recommended).....	do.					30,000 00	
Two draw-keepers at the Navy-Yard and Upper bridges, at \$720 each.....	do.					1,440 00	
One watchman in Franklin square.....	do.					660 00	
One watchman in Lafayette square.....	do.					660 00	
Two day-watchmen in Smithsonian grounds, at \$660 each.....	do.					1,320 00	
Two night-watchmen in Smithsonian grounds, at \$720 each.....	do.					1,440 00	
One watchman in Judiciary square.....	do.					660 00	
One watchman in Lincoln square and neighboring reservations.....	do.					660 00	
One watchman in Iowa circle.....	do.					660 00	
One watchman in Fourteenth-street (Thomas) circle and neighboring reservations.....	do.					660 00	
One watchman for Rawlins square and Washington circle.....	do.					660 00	
One watchman for McPherson and Farragut squares.....	do.					660 00	
One watchman for Stanton place and neighboring reservations.....	do.					660 00	
Two day-watchmen for Armory square and reservations east, to Botanical Garden, at \$660 each, (increase of one recommended).....	do.					1,320 00	

Estimates of appropriations required for the service of the fiscal year ending June 30, 1884—Continued.

General object, (title of appropriation,) and details and explanations.	Date of acts, or treaties, providing for the expenditure.	References to Stats. at Large, or to Revised Statutes.			Estimated am't required for each detailed object of expenditure.	Total amount to be appropriated under each head of appropriation.	Amount appropriated for the fiscal year ending June 30, 1883.
		Vol. or R. S.	Page.	Sec.			
<i>Salaries of Employés, Public Buildings and Grounds, under Chief Engineer—Continued.</i>							
One night-watchman for Armory square and reservations east, to Botanical Garden	Submitted				\$720 00		
Watchman for Mt. Vernon square and neighboring reservations	Appropriated	22	243	1	660 00		
Watchman for greenhouse at the nursery	Submitted				660 00		
Bridge-keeper at Chain bridge	Appropriated	22	243	1	660 00		
						\$48,400 00	\$41,641 64
<i>Contingent Expenses, Public Buildings and Grounds, under Chief Engineer—</i>							
Contingent and incidental expenses	Appropriated	22	243	1		500 00	500 00
<i>Rent of Office of Public Buildings and Grounds—</i>							
Rent of office	Appropriated	22	317	1	600 00		
Heating and lighting	Submitted				200 00		
						800 00	
NOTE.—The rent of this office for the year 1883 is paid from Army appropriations, as authorized by the sundry civil act of August 7, 1882, page 317. The expenses of heating and lighting the office are paid from the appropriation "Lighting, &c., the Executive Mansion, &c.," but Congress having required separate estimates for the year 1884 to be submitted, they are herewith inserted. A full explanation of the estimates for public buildings and grounds will be found in the appendix marked "J." The estimate of the Secretary of War for "Printing and binding," under section 2, act of May 8, 1872, (R. S., 720, sec. 3661,) will be found under the title of "Miscellaneous," post.							
Total War Department						2,386,040 03	*1,955,836 99
NAVY DEPARTMENT.							
OFFICE OF THE SECRETARY.							
<i>Salaries, Office of Secretary of the Navy—</i>							
Secretary	Aug. 5, 1882	R. S. 22	70 243	415 1	8,000 00		
Assistant secretary	Aug. 5, 1882	R. S. 22	70 243	416 1	3,500 00		
Chief clerk	Aug. 5, 1882	R. S. 22	70 243	416 1	2,500 00		
Disbursing-clerk	Same acts				2,000 00		
Four clerks of class four	Aug. 5, 1882	R. S. 22	27 243-5	167 1	7,200 00		
One stenographer	Same acts				1,600 00		
Three clerks of class three	do				4,800 00		
Four clerks of class two	do				5,600 00		
Six clerks of class one	do				7,200 00		
One clerk of class one in care of library	do				1,200 00		
Four clerks, at \$1,000 each	June 19, 1878	20	197	1	4,000 00		
	Aug. 5, 1882	22	243-5	1	4,000 00		
One telegraph-operator	Aug. 5, 1882	R. S. 22	27 243-5	167,9 1	1,000 00		
Two messengers, at \$840 each	Same acts				1,680 00		
One assistant messenger in care of library	do				720 00		
Two assistant messengers, at \$720 each	do				1,440 00		
Four laborers, at \$660 each	do				2,640 00		
One messenger boy	do				420 00		
One telegraph messenger boy	do				240 00		
						\$55,740 00	\$53,933 42
<i>Contingent Expenses, Office of Secretary of the Navy—</i>							
Stationery, furniture, newspapers, and miscellaneous items	Appropriated	22	244	1		5,000 00	2,500 00
<i>Library, Navy Department—</i>							
Books for Department library	Appropriated	22	243	1		5,000 00	2,500 00
BUREAU OF YARDS AND DOCKS.							
<i>Salaries, Bureau of Yards and Docks—</i>							
One chief clerk	Aug. 5, 1882	R. S. 22	70 244	416 1	1,800 00		
One draughtsman	Same acts				1,800 00		
One clerk of class four	Aug. 5, 1882	R. S. 22	27 244	167 1	1,800 00		
One clerk of class three	Same acts				1,600 00		
One clerk of class two	do				1,400 00		
One clerk of class one	do				1,200 00		
One clerk	June 19, 1878	20	197	1	1,000 00		
	Aug. 5, 1882	22	244	1	1,000 00		
One messenger	Aug. 5, 1882	R. S. 22	27 244	167 1	720 00		
One laborer	Same acts				660 00		

*Exclusive of \$249,860 for general-service and detailed enlisted men, estimated for specifically for 1884, but appropriated for for 1883 to be paid from Army appropriations.

Estimates of appropriations required for the service of the fiscal year ending June 30, 1884—Continued.

General object, (title of appropriation,) and details and explanations.	Date of acts, or treaties, providing for the expenditure.	References to Stats. at Large, or to Revised Statutes.			Estimated amt't required for each detailed object of expenditure.	Total amount to be appropriated under each head of appropriation.	Amount appropriated for the fiscal year ending June 30, 1883.
		Vol. or R. S.	Page.	Sec.			
<i>Salaries, Bureau of Yards and Docks—Continued.</i>							
Restoring clerk of class two to pay previously given.....	Submitted				\$200 00		
Restoring clerk of class one to pay previously given.....	do.....				200 00		
Restoring clerk of \$1,000 to pay previously given.....	do.....				200 00		
NOTE.—The salaries of three clerks have been estimated for in accordance with the law approved March 3, 1877.						\$12,580 00	\$11,980 00
<i>Contingent Expenses, Bureau of Yards and Docks—</i>							
Stationery, books, plans, drawings, incidental labor, and miscellaneous items	Appropriated.	22	244	1		600 00	600 00
BUREAU OF EQUIPMENT AND RECRUITING.							
<i>Salaries, Bureau of Equipment and Recruiting—</i>							
Chief clerk	Aug. 5, 1882	R. S. 22	70 244	416 1	1,800 00		
One clerk of class four	Aug. 5, 1882	R. S. 22	27 244,5	167 1	1,800 00		
One clerk of class three	Same acts.....				1,600 00		
Two clerks of class two	do.....				2,800 00		
Three clerks of class one	do.....				3,600 00		
Two copyists.....	do.....				1,800 00		
One assistant messenger.....	do.....				720 00		
One laborer.....	do.....				660 00		
						14,780 00	14,578 63
<i>Contingent Expenses, Bureau of Equipment and Recruiting—</i>							
Stationery, books, and miscellaneous items.....	Appropriated.	22	244	1		500 00	500 00
BUREAU OF NAVIGATION.							
<i>Salaries, Bureau of Navigation—</i>							
Chief clerk	Aug. 5, 1882	R. S. 22	70 244	416 1	1,800 00		
One clerk of class three	Aug. 5, 1882	R. S. 22	27 244,5	167 1	1,600 00		
Two clerks of class two	Same acts.....				2,800 00		
One clerk of class one.....	do.....				1,200 00		
One clerk	June 19, 1878	20	197	1			
	Aug. 5, 1882	22	244	1			
One copyist.....	Aug. 5, 1882	R. S. 22	27 244,5	167 1	900 00		
One assistant messenger.....	Same acts.....				720 00		
Two laborers	do.....				1,320 00		
						11,340 00	10,941 10
<i>Contingent Expenses, Bureau of Navigation—</i>							
Stationery, books, and miscellaneous items	Appropriated.	22	244	1		800 00	800 00
NAUTICAL ALMANAC OFFICE.							
<i>Salaries, Nautical Almanac Office—</i>							
Salaries of assistants in preparing for publication the American Ephemeris and Nautical Almanac, viz: Three assistants, at \$1,600 each, (one in lieu of one at \$1,200 submitted).....	Aug. 5, 1882	22	245	1	4,800 00		
Two assistants, at \$1,400 each	do.....				2,800 00		
Three assistants, at \$1,200 each.....	do.....				3,600 00		
Two assistants, at \$1,000 each.....	do.....				2,000 00		
One assistant messenger					720 00		
One copyist.....					480 00		
						14,400 00	12,657 53
<i>Contingent and Miscellaneous Expenses, Nautical Almanac Office—</i>							
Pay of computers on piece-work in preparing for publication the American Ephemeris and Nautical Almanac, and improving the tables of the planets.....	Aug. 5, 1882	22	245	1	8,600 00		
Rent, fuel, stationery, boxes, expressage, books, and miscellaneous items	do.....				1,500 00		
						10,100 00	9,493 15
HYDROGRAPHIC OFFICE.							
<i>Salaries, Hydrographic Office—</i>							
Chief of engraving and draughting, \$2,400; two clerks of class two, one assistant messenger, and one office attendant, at \$420.....	Aug. 5, 1882	22	245	1	6,340 00		
Draughtsmen, engravers, copyists, copper-plate printers, printer's apprentice, and laborers, in the hydrographic office	do.....				32,840 00		
						39,180 00	35,206 03
<i>Contingent and Miscellaneous Expenses, Hydrographic Office—</i>							
Purchase of chart-paper, copper plates, printing-materials, foreign hydrographic works, photo-lithographing charts, repairs to printing-presses, and engraving and drawing outside of hydrographic office	Aug. 5, 1882	22	245	1	30,000 00		
Purchase of books, office-furniture, drawing-materials, and other stationery, postage, freight, and other contingent expenses.....	do.....				4,000 00		
						34,000 00	21,698 63

Estimates of appropriations required for the service of the fiscal year ending June 30, 1884—Continued.

General object, (title of appropriation,) and details and explanations.	Date of acts, or treaties, providing for the expenditure.	References to Stats. at Large, or to Revised Statutes.			Estimated amt required for each detailed object of expenditure.	Total amount to be appropriated under each head of appropriation.	Amount appropriated for the fiscal year ending June 30, 1883.
		Vol. or R. S.	Page.	Sec.			
NAVAL OBSERVATORY.							
<i>Salaries, Naval Observatory—</i>							
One assistant astronomer.....	Aug. 5, 1882	22	245	1	\$1,900 00		
Two assistant astronomers, at \$1,500 each.....	do				3,000 00		
One instrument-maker, (increase of \$200 submitted).....	do				1,700 00		
Four watchmen, including one for new Naval-Observatory site.....	do				2,880 00		
One skilled laborer.....	do				1,000 00		
One skilled laborer.....	do				720 00		
Seven laborers, at \$660 each.....	do				4,620 00		
One clerk of fourth class.....	do				1,800 00		
						\$17,620 00	\$15,749 59
NOTE.—The Vice-Admiral, superintendent of the Observatory, omitted from the estimates submitted by him one assistant astronomer, at \$1,900, and two assistant astronomers, \$3,000, estimated for above, believing that the work done by them can be performed by naval officers. His suggestion of reduction is hereby submitted.							
<i>Contingent and Miscellaneous Expenses, Naval Observatory—</i>							
Purchase of professional books and periodicals for the library.....	Aug. 5, 1882	22	245	1	1,000 00		
Purchase of apparatus, and of material for repair of instruments.....	do				2,500 00		
Reducing observations made previous to 1883.....	do				1,200 00		
Repairs to buildings and enclosures, for fuel, light, furniture, chemicals, stationery, additional labor, and all contingent expenses.....	do				4,500 00		
Repairs to dome of large equatorial telescope.....	do				500 00		
Payment to Smithsonian Institution for freight on publications of Observatory sent to foreign countries.....	do				336 00		
						10,036 00	10,430 03
BUREAU OF ORDNANCE.							
<i>Salaries, Bureau of Ordnance—</i>							
Chief clerk.....	Aug. 5, 1882	R. S. 22	70 244	416 1	1,800 00		
Draughtsman.....	Same acts.....				1,800 00		
One clerk of class three.....	Aug. 5, 1882	R. S. 20	27 244	167 1	1,600 00		
One clerk of class two.....	Same acts.....				1,400 00		
One assistant messenger.....	do.....				720 00		
One laborer.....	do.....				660 00		
One clerk of class one.....	Submitted.....				1,200 00		
						9,180 00	7,98 000
NOTE.—The additional clerk asked for is needed to keep up the work of indexing and recording.							
<i>Contingent, Bureau of Ordnance—</i>							
Stationery, books, and miscellaneous items.....	Appropriated.....	22	244	1	400 00		400 00
BUREAU OF CONSTRUCTION AND REPAIR.							
<i>Salaries, Bureau of Construction and Repair—</i>							
Chief clerk.....	Aug. 5, 1882	R. S. 22	70 244	416 1	1,800 00		
Draughtsman.....	Same acts.....				1,800 00		
One clerk of class four.....	Aug. 5, 1882	R. S. 22	27 244	167 1	1,800 00		
One clerk of class three.....	Same acts.....				1,600 00		
One clerk of class two.....	do.....				1,400 00		
Assistant draughtsman.....	do.....				1,400 00		
One clerk of class one.....	do.....				1,200 00		
One assistant messenger.....	do.....				720 00		
One laborer.....	do.....				660 00		
One assistant draughtsman.....	Submitted.....				1,600 00		
One clerk.....	do.....				1,000 00		
						14,980 00	12,245 75
<i>Contingent, Bureau of Construction and Repair—</i>							
Stationery and miscellaneous items.....	Appropriated.....	22	244	1	400 00		
Fitting drawing-room with cases, tools, &c.....	Submitted.....				500 00		
						900 00	400 00
BUREAU OF STEAM-ENGINEERING.							
<i>Salaries, Bureau of Steam-Engineering—</i>							
Chief clerk.....	Aug. 5, 1882	R. S. 22	70 244	416 1	1,800 00		
Chief draughtsman.....	Same acts.....				2,250 00		
Assistant draughtsman.....	do.....				1,400 00		
One clerk of class two.....	Aug. 5, 1882	R. S. 22	27 244	167 1	1,400 00		
One clerk of class one.....	Same acts.....				1,200 00		
Additional to promote this clerk to class two.....	Submitted.....				200 00		

Estimates of appropriations required for the service of the fiscal year ending June 30, 1884—Continued.

General object, (title of appropriation,) and details and explanations.	Date of acts, or treaties, providing for the expenditure.	References to Stats. at Large, or to Revised Statutes.			Estimated amt required for each detailed object of expenditure.	Total amount to be appropriated under each head of appropriation.	Amount appropriated for the fiscal year ending June 30, 1883.
		Vol. or R. S.	Page.	Sec.			
<i>Salaries, Bureau of Steam-Engineering—Continued.</i>							
One clerk of class one	Aug. 5, 1882	R. S. 22	27 246	167 1	\$1,200 00		
One clerk	June 19, 1878	20	198	1	1,000 00		
One assistant messenger	Aug. 5, 1882	22	244	1	720 00		
Two laborers	Same acts				1,320 00		
	do					\$12,490 00	\$12,194 11
<i>Contingent, Bureau of Steam-Engineering—</i>							
Stationery and miscellaneous items	Appropriated.	22	244	1		1,500 00	1,000 00
BUREAU OF PROVISIONS AND CLOTHING.							
<i>Salaries, Bureau of Provisions and Clothing—</i>							
Chief clerk	Aug. 5, 1882	R. S. 22	70 244	416 1	1,800 00		
One clerk of class four	Aug. 5, 1882	R. S. 22	27 244-6	167 1	1,800 00		
Two clerks of class three	Same acts				3,200 00		
Two clerks of class two	do				2,800 00		
Three clerks of class one	do				3,600 00		
One clerk of class one	do				1,200 00		
Two copyists	do				1,800 00		
Messenger	do				720 00		
Laborer	do				660 00		
Laborer	Submitted				660 00		
						18,240 00	17,292 33
NOTE.—It is urgently recommended that the additional laborer asked for be allowed, as one has been allowed and employed for the last eight years, and his services are indispensable to the effective performance of the work of the bureau. The want of one at the present time occasions much inconvenience and delay.							
<i>Contingent Expenses, Bureau of Provisions and Clothing—</i>							
Blank books, stationery, and miscellaneous items	Appropriated.	22	244	1		400 00	400 00
BUREAU OF MEDICINE AND SURGERY.							
<i>Salaries, Bureau of Medicine and Surgery—</i>							
One chief clerk	Aug. 5, 1882	R. S. 22	70 244	416 1	1,800 00		
One clerk of class three	Aug. 5, 1882	R. S. 22	27 244	167 1	1,600 00		
One clerk of class two	Same acts				1,400 00		
One clerk of class one	do				1,200 00		
One clerk	June 19, 1878	20	198	1	1,000 00		
One assistant messenger	Aug. 5, 1882	22	244	1	720 00		
One laborer	Aug. 5, 1882	R. S. 22	27 244-6	167-9 1	660 00		
One assistant chemist for naval dispensary	Same acts				480 00		
One janitor for naval dispensary	do				600 00		
Five copyists, at \$900 each	Submitted				4,500 00		
One driver for naval dispensary	do				360 00		
						14,320 00	9,356 44
<i>Contingent Expenses, Bureau of Medicine and Surgery—</i>							
Stationery and miscellaneous items	Appropriated.	22	244	1		400 00	400 00
OFFICE OF THE JUDGE-ADVOCATE GENERAL.							
<i>Salaries, Office of Judge-Advocate General, United States Navy—</i>							
One clerk of class three	June 8, 1881	R. S. 21	27 164	167 1	1,600 00		
Two clerks of class one	Aug. 5, 1882	22	244-6	1	2,400 00		
One clerk	Same acts				1,000 00		
One laborer	do				660 00		
						5,660 00	5,366 58
NAVY-DEPARTMENT BUILDING.							
<i>Salaries, Superintendent, &c., Navy-Department Building—</i>							
Superintendent	Aug. 5, 1882	R. S. 22	70 244	416 1	250 00		
Engineer	Aug. 5, 1882	R. S. 22	27 244-6	167-9 1	1,200 00		
Assistant engineer	Same acts				1,000 00		
Carpenter	do				1,000 00		
Captain of watch	do				1,000 00		
Lieutenant of watch	do				840 00		
Conductor of elevator	do				720 00		
Assistant conductor of elevator	do				500 00		
Three firemen, at \$720 each	do				2,160 00		
Eighteen watchmen, at \$720 each	do				12,960 00		

Estimates of appropriations required for the service of the fiscal year ending June 30, 1884—Continued.

General object, (title of appropriation,) and details and explanations.	Date of acts, or treaties, providing for the expenditure.	References to Stats. at Large, or to Revised Statutes.			Estimated amt't required for each detailed object of expenditure.	Total amount to be appropriated under each head of appropriation.	Amount appropriated for the fiscal year ending June 30, 1883.
		Vol. or R. S.	Page.	Sec.			
<i>Salaries, Superintendent, &c., Navy-Department Building—Cont'd.</i>							
Nine laborers, at \$660 each	Aug. 5, 1882	R. S.	27	167-9	\$5,940 00		
Twenty charwomen, at \$180 each		22	244-6	1			
Same acts					3,600 00		
						\$31,170 00	\$29,773 84
<i>Contingent Expenses, Navy-Department-Building—</i>							
Incidental labor, fuel, lights, and miscellaneous items	Appropriated.	22	245	1		10,000 00	10,000 00
<i>Postage, Navy Department—</i>							
Official postage-stamps for Secretary's office and the bureaus of the Navy Department	Appropriated.	22	255	2		2,000 00	2,000 00
NOTE.—The estimate of the Secretary of the Navy for "Printing and binding," under section 2, act of May 8, 1872, (R. S., 720, sec. 3661,) will be found under the title "Miscellaneous," <i>post</i> .							
Total Navy Department						353,316 00	312,377 16
DEPARTMENT OF THE INTERIOR.							
OFFICE OF THE SECRETARY.							
<i>Salaries, Office of Secretary of the Interior—</i>							
Secretary of the Interior	Aug. 5, 1882	R. S.	74	437	8,000 00		
First Assistant Secretary, (increase of \$1,500 submitted)		22	246	1			
Second Assistant Secretary	Aug. 5, 1882	R. S.	74	438	5,000 00		
Submitted		22	246	1	4,000 00		
Chief clerk	Aug. 5, 1882	R. S.	74	440	2,500 00		
Additional to chief clerk as superintendent of Interior-Department building		22	246	1			
Same acts					250 00		
do					15,000 00		
Six chiefs of divisions, at \$2,500 each, (\$500 each additional submitted)	Submitted				2,500 00		
Superintendent of documents, (in lieu of one chief of division, at \$2,000)	do				2,000 00		
One clerk	do				2,000 00		
One stenographer	June 21, 1879	21	28	2	1,800 00		
Assistant stenographer	Aug. 5, 1882	22	246	1			
Submitted					1,400 00		
Seven clerks of class four, (one additional submitted)	Aug. 5, 1882	R. S.	27	167	12,600 00		
Eight clerks of class three, (three additional submitted)		22	246	1			
Seven clerks of class two, (one additional submitted)	Same acts				12,800 00		
Ten clerks of class one, (one additional, and one in lieu of clerk at \$1,000, submitted)	do				9,800 00		
do					12,000 00		
One returns-office clerk	Aug. 5, 1882	R. S.	85	512	1,200 00		
Thirteen copyists, (four additional submitted)		22	246	1			
One chief messenger	Aug. 5, 1882	R. S.	27	167	11,700 00		
Four messengers, at \$340 each, (one additional submitted)	22	246	1				
Submitted					1,000 00		
Ten assistant messengers, at \$720 each, (three additional submitted)	Aug. 5, 1882	R. S.	27	167-9	3,360 00		
Ten laborers, at \$660 each, (four additional submitted)	22	246	1				
One laborer, at \$660, in lieu of one laborer, at \$600, (increase of \$60 submitted)	Same acts				7,200 00		
do	do				6,600 00		
do	do				660 00		
do	do				900 00		
do	do				720 00		
do	do				2,880 00		
One captain of the watch	Aug. 5, 1882	R. S.	74	440	1,000 00		
Two lieutenants of the watch, at \$900 each, (\$60 each additional submitted)		22	246	1			
Mar. 3, 1881	21	406	1	1,800 00			
Aug. 5, 1882	22	246	1				
Thirty-eight watchmen	Aug. 5, 1882	R. S.	27	167-9	27,360 00		
One engineer	22	246	1				
One assistant engineer	Same acts				1,200 00		
Six firemen, at \$720 each	do				1,000 00		
do	do				4,320 00		
Office of Assistant Attorney-General:							
One law-clerk	Submitted				3,000 00		
Two law-clerks, at \$2,500 each, (one additional submitted)	Aug. 5, 1882	22	246	1	5,000 00		
One law-clerk	June 19, 1878	20	198	1	2,250 00		
Three clerks, at \$2,000 each	Aug. 5, 1882	22	246	1			
One stenographer	June 21, 1879	21	28	1	6,000 00		
One clerk of class three	Aug. 5, 1882	22	246	1			
Same acts					1,600 00		
Submitted					1,600 00		
						\$182,000 00	\$140,766 30

Estimates of appropriations required for the service of the fiscal year ending June 30, 1884—Continued.

General object, (title of appropriation,) and details and explanations.	Date of acts, or treaties, providing for the expenditure.	References to Stats. at Large, or to Revised Statutes.			Estimated am't required for each detailed object of expenditure.	Total amount to be appropriated under each head of appropriation.	Amount appropriated for the fiscal year ending June 30, 1883.
		Vol. or R. S.	Page.	Sec.			
<i>Contingent Expenses, Office of Secretary of the Interior—</i> Furniture, advertising, telegraphing, ice, wagons and harness, repairs of same, food and shoeing of horses, car-tickets, and other absolutely necessary expenses— New books, and books to complete broken sets for library.	Appropriated.	22	246	1	\$12,000 00 500 00	\$12,500 00	\$10,500 00
<i>Stationery, Department of the Interior—</i> Stationery for the Department of the Interior and its bureaus and offices.	Appropriated.	22	246	1		65,000 00	47,000 00
NOTE.—The excess over the estimate for stationery for fiscal year 1883, is on account of the large increase of force in the Pension Office.							
<i>Fuel, Lights, &c., Department of the Interior—</i> Fuel, lights, and repairs of heating apparatus.	Appropriated.	22	246	1		10,000 00	10,000 00
<i>Rent of Buildings for Department of the Interior—</i> Rent of building corner of Pennsylvania avenue and Twelfth street, northwest.	Appropriated.	22	246,77	1	20,000 00		
Rent of building northeast corner of Eighth and G streets, northwest.	do				6,000 00		
Rent of building northwest corner of Eighth and G streets, northwest.	do				1,500 00		
Rent of additional buildings.	Appropriated.	22	46	1	20,000 00	47,500 00	47,500 00
NOTE.—For statement of buildings rented by Interior Department, see Appendix "D."							
<i>Postage, Department of the Interior—</i> Postage-stamps for the Interior Department and its bureaus and offices.	Appropriated.	22	255	2		28,000 00	15,000 00
<i>Postage to Postal-Union Countries, Department of the Interior—</i> Postage-stamps to prepay matter addressed to Postal-Union countries.	Appropriated.	22	247	1		6,000 00	5,000 00
<i>Biennial Register, Department of the Interior—</i> Compiling the Biennial Register.	Mar. 3, 1881	21	407	1		2,500 00	
NOTE.—The estimate of the Secretary of the Interior for "Printing and binding," under section 2, act of May 8, 1872, (R. S., 720, sec. 3661,) will be found under the title of "Miscellaneous," <i>post</i> .							
GENERAL LAND OFFICE.							
<i>Salaries, General Land Office—</i> Commissioner of the General Land-Office, (increase of \$1,000 submitted).	Aug. 5, 1882	R. S. 22	76 247	446 1		5,000 00	
NOTE.—The increase is submitted because the present salary is not commensurate with the duties and responsibilities of the office, also on account of the unprecedented increase during the last fiscal year (by 50 per cent. greater than the previous one) in the disposal of the public domain and consequent increase in the duties of the Commissioner.							
Assistant Commissioner.	Submitted.					3,000 00	
NOTE.—This estimate is submitted in view of the magnitude of the business devolved upon this office and the complicated character of the duties of the Commissioner under the various laws now constituting the public-land system. The office should be created with a view of dividing the labors and responsibilities of the office of Commissioner, as it now stands.							
Chief clerk, (increase of \$500 submitted).	Aug. 5, 1882	R. S. 22	74 247	440 1		2,500 00	
NOTE.—The chief clerk is required by law to act as Commissioner in case of vacancy or of the absence or sickness of that officer, and must be fully competent to take charge and control of the bureau at all times. It may be added that the proper duties of this office are unusually intricate, complex, and arduous, and fully deserve the salary herein estimated.							
Law-clerk, (increase of \$500 submitted).	Mar. 3, 1875 Aug. 5, 1882	18 22	364 247	1 1		2,500 00	
NOTE.—The law clerk must be thoroughly conversant with land law and practice, as well as with the usages and practice of the Department, and be able to grasp and summarize at once the various questions involved in land contests and the construction of the statutes, and to present the same in proper form for the consideration and action of the head of the bureau and the chiefs of divisions. The compensation estimated for is moderate, considering the nature of the work and the qualifications required.							

Estimates of appropriations required for the service of the fiscal year ending June 30, 1884—Continued.

General object, (title of appropriation,) and details and explanations.	Date of acts, or treaties, providing for the expenditure.	References to Stats. at Large, or to Revised Statutes.			Estimated amt required for each detailed object of expenditure.	Total amount to be appropriated under each head of appropriation.	Amount appropriated for the fiscal year ending June 30, 1883.
		Vol. or R. S.	Page.	Sec.			
<i>Salaries, General Land Office—Continued.</i>							
Three inspectors of surveyors-general and district land offices, at an annual compensation of \$2,500 each, (increase of \$500 each submitted).....	Aug. 5, 1882	22	241	1	\$7,500 00		
NOTE.—The compensation, \$2,000 each, provided for the above officers by the act of August 5, 1882, is inadequate to the character of the work required, as the inspectors must be well versed in the laws governing the land system, as well as possessing an intimate knowledge of the practice and routine of the Department, this office, and the subordinate offices.							
Recorder, (increase of \$400 submitted).....	Aug. 5, 1882	R. S. 22	76 247	447 1	2,400 00		
Three principal clerks, (as chiefs of divisions of "public lands," "private-land claims," and "public surveys,") at \$2,400 per annum each, (increase of \$600 each submitted).....	Aug. 5, 1882	R. S. 22	76 247	447-9 1	7,200 00		
Seven chiefs of divisions, (railroads, pre-emptions, swamp-lands, accounts, minerals, timber depredations, and draughting,) at \$2,400 per annum each, (in lieu of seven clerks of class four).....	Aug. 5, 1882 Submitted	22	247	1	16,800 00		
NOTE.—The recorder, with the principal clerks and chiefs of divisions have respectively exclusive charge of a particular class of work and of the clerical force employed upon it. They must know the rules of the whole office and the laws governing the whole land system, the relations of the classes being so intermixed as frequently to involve nearly the whole of them in the consideration of a single case. No higher service is performed by the subordinate officers of any Department, not excepting the Treasury, where the salaries range from \$2,500 to \$2,750. Until this aid is given to the bureau no Commissioner can perform with satisfaction or justice to the people or to Congress the responsible labors of the land service. The salaries submitted will afford a fair remuneration for the services performed. The number of chiefs asked for correspond to the necessary division of work in the office. Seven clerks of class four have been dropped from the thirty-two provided for by the act of August 5, 1882, causing a net increase of \$4,200.							
Receiving-clerk, (in lieu of one clerk of class four).....	July 2, 1864 Aug. 5, 1882 Submitted	13 22	375 247	1 1	2,000 00		
NOTE.—The receiving-clerk now receives \$1,800 per annum. The salary should be increased to \$2,000, as he is charged with the duty of receiving and accounting for all moneys received for exemption of the records of this office. One fourth-class clerk (making eight in all) has been dropped from the thirty-two provided for by the act of August 5, 1882.							
Twenty-four clerks of class four, (reduction of eight, as above).....	Aug. 5, 1882	R. S. 22	27 247	167 1	43,200 00		
Forty clerks of class three.....	Same acts				64,000 00		
Fifty-two clerks of class two.....	do				72,800 00		
Fifty-two clerks of class one.....	do				62,400 00		
Twenty-seven clerks, at \$1,000 each.....	Aug. 5, 1872	22	247	1	27,000 00		
Forty-eight copyists, at \$900 each.....	Aug. 5, 1882	R. S. 22	27 247	167 1	43,200 00		
One messenger.....	Submitted				840 00		
Eight assistant messengers, at \$720 each.....	Aug. 5, 1882	R. S. 22	27 247	167 1	5,760 00		
Six packers, at \$720 each.....	Mar. 3, 1875 Aug. 5, 1882	18 22	364 247	1 1	4,320 00		
Twelve laborers, at \$660 each.....	Aug. 5, 1882	R. S. 22	27 247	167 1	7,920 00		
For the following additional force in the General Land Office, paid from such funds as follows, prior to the act of August 5, 1882:							
From appropriation for "contingent expenses, land offices:"							
One clerk of class one.....	Aug. 5, 1882	R. S. 22	27 247	167 1	1,200 00		
Six copyists, at \$900 each.....	Same acts				5,400 00		
NOTE.—The above clerks will be employed in making transcripts from the records of this office for use at the local land offices.							
From appropriation for "settlement of claims for swamp-lands and swamp-land indemnity:"							
Three clerks of class three.....	Aug. 5, 1882	R. S. 22	27 247	167 1	4,800 00		
Two clerks of class two.....	Same acts				2,800 00		
Two clerks of class one.....	do				2,400 00		
NOTE.—Under the swamp-land grants of March 2, 1849, and September 28, 1850, there have been settled and reported to this office by the several States over seventy millions of acres of land claimed as swamp, this together with the claims for indemnity under act of March 2, 1855, and March 3, 1857, which are being presented by the several States entitled thereto, has increased the work of the division of swamp-lands to such an extent as to justify me in making the foregoing estimate.							

Estimates of appropriations required for the service of the fiscal year ending June 30, 1884—Continued.

General object, (title of appropriation,) and details and explanations.	Date of acts, or treaties, providing for the expenditure.	References to Stats. at Large, or to Revised Statutes.			Estimated am't required for each detailed object of expenditure.	Total amount to be appropriated under each head of appropriation.	Amount appropriated for the fiscal year ending June 30, 1883.
		Vol. or R. S.	Page.	Sec.			
Salaries, General Land Office—Continued.							
Fifteen clerks of class four	Submitted				\$27,000 00		
Twenty clerks of class three	do				32,000 00		
Twenty clerks of class two	do				28,000 00		
Twenty clerks of class one	do				24,000 00		
Ten clerks, at \$1,000 each	do				10,000 00		
Fifteen copyists, at \$900 each	do				13,500 00		
						\$531,440 00	\$377,862 19
<p>NOTE.—The foregoing estimate is submitted as additional to the annual estimate for salaries of this office, submitted with my letter of the 5th of September, 1882, to the Hon. Secretary of the Interior. The force included in said annual estimate will prove barely sufficient to keep up the current business of the office. The additional force above estimated for is necessary to bring up the arrears of work in the office, where, in some divisions, it is now over twelve months behind. The vast increase in the disposals of the public lands during the fiscal year 1882 over those of prior years caused an increase throughout every division of this office, and it is estimated from present indications that the disposals for the current fiscal year will equal, if not exceed, those of 1882.</p>							
Contingent Expenses, General Land Office—							
Rent of building for accommodation of additional clerks of General Land Office	Submitted				4,000 00		
<p>NOTE.—The foregoing estimate for rent of a building for additional clerks in this office is an absolute necessity. The rooms now allotted to the General Land Office in what is known as the Patent-Office building are insufficient for the accommodation of the force now employed in, and the files and records of, the office. Numbers of clerks are distributed throughout the halls, and valuable files and records, which, if destroyed or lost, would be productive of great embarrassment to the Government and the public, are scattered about in the halls and upon the floors of the rooms opening on them. Attention is called to pages 2 and 3 of the report of the Senate Committee on Public Lands upon the condition of affairs in the General Land Office.</p>							
Diagrams, parchment paper for land patents, furniture, and repairs of the same, miscellaneous items, for the actual expenses of surveyors-general and district land-office inspectors, clerks detailed to investigate fraudulent land entries, trespasses on the public lands and cases of official misconduct, and for advertising and telegraphing	Appropriated.	22	247	1	40,000 00		
Rebinding tract-books in constant use, which have been damaged by age and use	Appropriated.	22	334	1	10,000 00		
<p>NOTE.—Provided for for fiscal year 1883 in the appropriation for "Public printing and binding." (22 Stats., 334.)</p>							
Law-books for the law library of the General Land Office.	Appropriated.	22	247	1	1,000 00		
						55,000 00	31,000 00
<p>NOTE.—The necessity for the appropriation for rebinding tract-books is very urgent, the tract-books being in danger of complete destruction, and no copies of them being in existence. These tract-books constitute the only practical and accessible record of original entries, and not one of them could be lost without a cost of several hundreds of dollars to replace it.</p>							
Maps of the United States—							
Connected and separate United States and other maps, prepared by this office	Appropriated.	22	247	1		6,000 00	6,000 00
<p>NOTE.—For further explanation of the above estimates for General Land Office, see letters of the Commissioner in Appendix "K."</p>							
OFFICE OF THE COMMISSIONER OF INDIAN AFFAIRS.							
Salaries, Office of Commissioner of Indian Affairs—							
Commissioner	Aug. 5, 1882	R. S. 22	78 247	462 1	4,000 00		
Increase	Submitted				1,000 00		
Assistant Commissioner	do				3,500 00		
Chief clerk	Aug. 5, 1882	R. S. 22	74 247	440 1	2,000 00		
Increase	Submitted				500 00		
Chief of finance division	June 15, 1880	21	231	1	2,000 00		
Increase	Aug. 5, 1882	22	247	1	400 00		
Chief of land division	Submitted				2,000 00		
Increase	Aug. 5, 1882	22	247	1	400 00		
Chief of accounts division, (in lieu of clerk of class four)	Aug. 5, 1882	R. S. 22	27 247	167-9 1	1,800 00		
Increase	Submitted				600 00		
Principal book-keeper	Mar. 3, 1881	21	407	1	1,800 00		
Increase	Aug. 5, 1882	22	247	1	200 00		

Estimates of appropriations required for the service of the fiscal year ending June 30, 1884—Continued.

General object, (title of appropriation,) and details and explanations.	Date of acts, or treaties, providing for the expenditure.	References to Stats. at Large, or to Revised Statutes.			Estimated amt required for each detailed object of expenditure.	Total amount to be appropriated under each head of appropriation.	Amount appropriated for the fiscal year ending June 30, 1883.
		Vol. or R. S.	Page.	Sec.			
<i>Salaries, Office of Commissioner of Indian Affairs—Continued.</i>							
One clerk of class four, to take charge of receiving and shipping goods at New York and San Francisco	Submitted				\$1,800 00		
Assistant book-keeper, (in lieu of clerk of class two)	do				1,600 00		
Two clerks of class four, (réduction of one as above)	Aug. 5, 1882	R. S. 22	27 247	167 1	3,600 00		
Two clerks of class four	Submitted				3,600 00		
Nine clerks of class three	Aug. 5, 1882	R. S. 22	27 247	167 1	14,400 00		
Two clerks of class three	Submitted				3,200 00		
One stenographer	Aug. 5, 1882	R. S. 22	27 247	167-9 1	1,600 00		
Fourteen clerks of class two	Aug. 5, 1882	R. S. 22	27 247	167 1	19,600 00		
Four clerks of class two	Submitted				5,600 00		
One draughtsman	Aug. 5, 1882	R. S. 22	27 247	167-9 1	1,400 00		
Eight clerks of class one	Aug. 5, 1882	R. S. 22	27 247	167 1	9,600 00		
Seven clerks, at \$1,000 each	June 19, 1878		20 199	1 1	7,000 00		
Six clerks, at \$1,000 each	Submitted				6,000 00		
Fourteen copyists, at \$900 each	Aug. 5, 1882	R. S. 22	27 247	167 1	12,600 00		
One messenger	Same acts				840 00		
One assistant messenger	do				720 00		
One assistant messenger	Submitted				720 00		
One laborer	Aug. 5, 1882	R. S. 22	27 247	167 1	660 00		
One laborer	Submitted				660 00		
						\$115,400 00	\$85,395 62
<i>Contingent Expenses, Office of Commissioner of Indian Affairs—</i>							
Blank books, binding, fuel, light, and other miscellaneous items, including trade-lists and prices-current in New York, Chicago, St. Louis, St. Paul, Omaha, and Denver, and two city newspapers, to be filed, bound, and preserved for use of the office	Appropriated	22	247	1		3,500 00	3,000 00
OFFICE OF THE COMMISSIONER OF PENSIONS.							
<i>Salaries, Office of Commissioner of Pensions—</i>							
Commissioner of Pensions	Mar. 3, 1881	R. S. 21	79 408	470 1	5,000 00		
	Aug. 5, 1882	22	247	1			
First Deputy Commissioner of Pensions	Mar. 3, 1881	21	408	1	3,600 00		
	Aug. 5, 1882	22	247	1			
Second Deputy Commissioner of Pensions	Aug. 5, 1882	R. S. 22	79 247	472 1	3,600 00		
Chief clerk	Aug. 5, 1882	R. S. 22	74 247	440 1	2,500 00		
Assistant chief clerk	Aug. 5, 1882	22	247	1	2,000 00		
Medical referee	Aug. 5, 1882	R. S. 22	928 247	4776 1	2,500 00		
Assistant medical referee	Aug. 5, 1882	22	247	1	2,250 00		
Four qualified surgeons, who shall be experts in their profession, at \$2,000 each	Aug. 5, 1882	R. S. 22	92-4 247	4776 1	8,000 00		
Fifteen medical examiners, who shall be surgeons of education, skill, and experience in their profession, at \$1,800 each	Aug. 5, 1882	22	247, '8	1	27,000 00		
Three medical examiners, (increase,) at \$1,800 each	Submitted				5,400 00		
Twelve chiefs of divisions, at \$2,000 each	Aug. 5, 1882	22	248	1	24,000 00		
Increase, seven of the above, chiefs of adjudicating divisions, to \$2,250 each	Submitted				1,750 00		
Twenty-four assistant chiefs of divisions, at \$1,800 each	Aug. 5, 1882	22	248	1	43,200 00		
Increase, seven of the above, first assistant chiefs of adjudicating divisions, to \$2,000 each	Submitted				1,400 00		
One law-clerk	Aug. 5, 1882	22	248	1	2,000 00		
Thirty-five principal examiners for review board, at \$2,000 each	Mar. 3, 1881	21	408	1	70,000 00		
	Aug. 5, 1882	22	248	1			
Increase, seven principal examiners, at \$2,000 each	Submitted				14,000 00		
Sixty-five clerks of class four	Aug. 5, 1882	R. S. 22	27 248	167 1	117,000 00		
Increase, ten clerks of class four	Submitted				18,000 00		
Ninety-five clerks of class three	Aug. 5, 1882	R. S. 22	27 248	167 1	152,000 00		
Increase, five clerks of class three	Submitted				8,000 00		
Three hundred and ninety clerks of class two	Aug. 5, 1882	R. S. 22	27 248	167 1	546,000 00		
Increase, ten clerks of class two	Submitted				14,000 00		
Three hundred and ninety-eight clerks of class one	Aug. 5, 1882	R. S. 22	27 248	167 1	477,600 00		
Increase, two clerks of class one	Submitted				2,400 00		

Estimates of appropriations required for the service of the fiscal year ending June 30, 1884—Continued.

General object, (title of appropriation,) and details and explanations.	Date of acts, or treaties, providing for the expenditure.			References to Stats. at Large, or to Revised Statutes.			Estimated am't required for each detailed object of expenditure.	Total amount to be appropriated under each head of appropriation.	Amount appropriated for the fiscal year ending June 30, 1883.
	Vol. or R. S.	Page.	Sec.	Vol. or R. S.	Page.	Sec.			
<i>Salaries, Office of Commissioner of Pensions—Continued.</i>									
Two hundred and twenty-five clerks of class \$1,000, (a reduction of twenty-five)	June 19, 1878	20	199	1			\$225,000 00		
	Aug. 5, 1882	22	248	1					
One hundred and fifty copyists, at \$900 each		R. S.	27	167-9			135,000 00		
	Aug. 5, 1882	22	248	1					
Forty copyists, at \$720 each	Same acts						28,800 00		
Increase, nine copyists, at \$720 each	Submitted						6,480 00		
One superintendent of buildings		R. S.	27	167-9			1,400 00		
	Aug. 5, 1882	22	248	1					
Two engineers, at \$1,200 each	Same acts						2,400 00		
Twenty messengers, at \$840 each	do						16,800 00		
Increase, twenty assistant messengers, at \$720 each	Submitted						14,400 00		
Twenty-five watchmen, at \$720 each		R. S.	27	167			18,000 00		
	Aug. 5, 1882	22	248	1					
Twenty-five laborers, at \$660 each	Same acts						16,500 00		
							\$2,017,980 00		\$1,852,948 77
<i>Investigation of Pension Cases, Office of Commissioner of Pensions—</i>									
For per diem, when absent from home on duty, for traveling examiners, in lieu of expenses for subsistence, not exceeding \$3 per day, and for actual and necessary expenses for transportation	Appropriated.	22	248	1			300,000 00		300,000 00
And the provisions of section fifty-four hundred and eighty-five of the Revised Statutes shall be applicable to any person who shall violate the provisions of an act entitled "An act relative to claim-agents and attorneys in pension cases," approved June 20, 1878.									
<i>Contingent Expenses, Office of Commissioner of Pensions—</i>									
Carpets, maps, furniture, awnings and repairs of the same; for fuel, gas, and repairing heaters and elevators; engraving and retouching plates for bounty-land warrants, and printing and engraving the same; engraving and printing pension-certificates and pension-checks; and for other necessary expenses of the office, including cost of telegraphing	Appropriated.	22	248	1			60,000 00		60,000 00
OFFICE OF THE COMMISSIONER OF PATENTS.									
<i>Salaries, Office of Commissioner of Patents—</i>									
Commissioner		R. S.	80	476,7			4,500 00		
	Aug. 5, 1882	22	248	1					
Assistant Commissioner	Same acts						3,000 00		
Three examiners-in-chief, at \$3,000 each	do						9,000 00		
Chief clerk, (increase of \$250 submitted)		R. S.	75	440			2,500 00		
	Aug. 5, 1882	22	248	1					
Examiner of interferences	Same acts						2,500 00		
Twenty-five principal examiners, (one of whom may be designated as examiner of designs, and one as examiner of trade-marks,) at \$2,500 each, (increase of \$100 each submitted)	do						62,500 00		
Twenty-six first assistant examiners, at \$1,800 each	do						46,800 00		
Twenty-six second assistant examiners, at \$1,600 each	do						41,600 00		
Twenty-six third assistant examiners, at \$1,400 each	do						36,400 00		
Twenty-five fourth assistant examiners, at \$1,200 each	Aug. 5, 1882	22	248	1			30,000 00		
	Mar. 3, 1875	18	365	1					
One financial clerk	June 19, 1878	20	200	1			2,000 00		
	Aug. 5, 1882	22	248	1					
Increase	Submitted						500 00		
One librarian		R. S.	75	440			2,000 00		
	Aug. 5, 1882	22	248	1					
Three chiefs of divisions, at \$2,000 each	Mar. 3, 1881	21	408	1			6,000 00		
	Aug. 5, 1882	22	248	1					
Three assistant chiefs of divisions, at \$1,800 each	Aug. 5, 1882	22	248	1			5,400 00		
One application clerk, at \$2,000, (in lieu of one clerk of class four)	Submitted						2,000 00		
One clerk of class four, (a reduction of one, as above)		R. S.	27	167			1,800 00		
	Aug. 5, 1882	22	248	1					
One machinist		R. S.	75	440			1,600 00		
	Aug. 5, 1882	22	248	1					
Four clerks of class three, (one of whom shall be translator of languages)	Aug. 5, 1882	R. S.	27	167			6,400 00		
	Aug. 5, 1882	22	248	1					
Fifteen clerks of class two	Same acts						21,000 00		
Forty-five clerks of class one	do						54,000 00		
Five clerks of class one	Submitted						6,000 00		
One skilled laborer		R. S.	75	440			1,200 00		
	Aug. 5, 1882	22	248	1					
Four skilled draughtsmen, at \$1,200 each	Same acts						4,800 00		
Three draughtsmen, at \$1,000 each	Mar. 3, 1881	21	408	1			3,000 00		
	Aug. 5, 1882	22	248	1					
One messenger and purchasing-clerk		R. S.	75	440			1,000 00		
	Aug. 5, 1882	22	249	1					
Increase of \$200	Submitted						200 00		

Estimates of appropriations required for the service of the fiscal year ending June 30, 1884—Continued.

General object, (title of appropriation,) and details and explanations.	Date of acts, or treaties, providing for the expenditure.	References to Stats. at Large, or to Revised Statutes.			Estimated amt required for each detailed object of expenditure.	Total amount to be appropriated under each head of appropriation.	Amount appropriated for the fiscal year ending June 30, 1883.
		Vol. or R. S.	Page.	Sec.			
<i>Salaries, Office of Commissioner of Patents—Continued.</i>							
Five model attendants, at \$1,000 each	Aug. 5, 1882	R. S. 22	75 249	440 1	\$5,000 00		
Ten model attendants, at \$900 each, (increase of \$100 each submitted)	Same acts				9,000 00		
Thirty-two permanent clerks, at \$1,000 each	June 19, 1878 Aug. 5, 1882	20 22	199 249	1 1	32,000 00		
Twenty-six examiners' clerks, at \$1,000 each, (in lieu of proposed reduction in number of copyists, at \$900)	Submitted				26,000 00		
Seventy-five copyists, (six of whom may be copyists of drawings,) at \$900 each, (a reduction of twenty-one, as compensation, in part, for increase of twenty-six at \$1,000, submitted)	Aug. 5, 1882	R. S. 22	27 249	167 1	67,500 00		
Fifty skilled laborers, (four of whom may be copyists of drawings,) at \$720 each, (an increase of one, submitted)	Aug. 5, 1882	R. S. 22	27 249	167-9 1	36,000 00		
Forty laborers, at \$600 each	Same acts				24,000 00		
Five laborers, at \$600 each	Submitted				3,000 00		
Twenty-five laborers, at \$480 each	Aug. 5, 1882	R. S. 22	27 249	167-9 1	12,000 00		
Fifteen laborers, at \$360 each	Same acts				5,400 00		
Five laborers, at \$360 each	Submitted				1,800 00		
						\$579,400.00	\$550,857.94
<i>Contingent Expenses, Office of Commissioner of Patents—</i>							
Contingent and miscellaneous expenses, including construction and repair of model-cases, stationery, portfolios for drawings, furniture, carpets, ice, advertising, moneys refunded, printing engraved patent-heads, paper for the same, international exchanges, and other necessary office expenses	Appropriated	22	249	1		25,000 00	25,000 00
<i>Scientific Library, Office of Commissioner of Patents—</i>							
Purchase of books for the scientific library of the Patent Office	Aug. 5, 1882	R. S. 22	81 249	486 1		5,000 00	5,000 00
<i>Official Gazette, Office of Commissioner of Patents—</i>							
Photo-lithographing or otherwise producing plates for the Official Gazette	Appropriated	22	249	1		35,000 00	29,000 00
<i>Photo-lithographing Current Issues and Exhausted Copies, Office of Commissioner of Patents—</i>							
Photo-lithographing or otherwise producing copies of drawings of the weekly issues of patents, for producing copies of designs, trade-marks, and pending applications, and for the reproduction of exhausted copies; said photo-lithographing or otherwise producing plates and copies referred to in this and the preceding paragraph to be done under the supervision of the Commissioner of Patents, and in the city of Washington, if it can there be done at reasonable rates; and the Commissioner of Patents, under the direction of the Secretary of the Interior, shall be authorized to make contracts therefor	Appropriated	22	249	1		80,000 00	79,720 00
NOTE.—In explanation of the foregoing estimates of the Commissioner of Patents, see Appendix "L."							
OFFICE OF THE COMMISSIONER OF EDUCATION.							
<i>Salaries, Office of Commissioner of Education—</i>							
Commissioner	Aug. 5, 1882	R. S. 22	85 249	517 1	3,000 00		
Chief clerk	Aug. 5, 1882	R. S. 22	75 249	440 1	1,800 00		
Increase, (see note)	Submitted				200 00		
Collector and compiler of statistics	Aug. 5, 1882	R. S. 22	249	1	2,400 00		
One statistician	Aug. 5, 1882	R. S. 22	75 249	440 1	1,800 00		
Two clerks of class four	Aug. 5, 1882	R. S. 22	27 249	167 1	3,600 00		
One translator	Aug. 5, 1882	R. S. 22	75 249	440 1	1,600 00		
Two clerks of class three	Aug. 5, 1882	R. S. 22	27 249	167 1	3,200 00		
One clerk of class three	Submitted				1,600 00		
Four clerks of class two	Aug. 5, 1882	R. S. 22	27 249	167 1	5,600 00		
Six clerks of class one	Same acts				7,200 00		
One engineer and skilled laborer	Submitted				1,200 00		
Two clerks, at \$1,000 each	Aug. 5, 1882	22	249	1	2,000 00		
Seven copyists, at \$900 each	Aug. 5, 1882	R. S. 22	27 249	167-9 1	6,300 00		
Two copyists, at \$800 each	Same acts				1,600 00		

Estimates of appropriations required for the service of the fiscal year ending June 30, 1884—Continued.

General object, (title of appropriation.) and details and explanations.	Date of acts, or treaties, providing for the expenditure.	References to Stats. at Large, or to Revised Statutes.			Estimated amt required for each detailed object of expenditure.	Total amount to be appropriated under each head of appropriation.	Amount appropriated for the fiscal year ending June 30, 1883.
		Vol. or R. S.	Page.	Sec.			
<i>Salaries, Office of Commissioner of Education—Continued.</i>							
One copyist	Aug. 5, 1882	R. S. 22	27 249	167-9 1	\$720 00		
One assistant messenger	Same acts				720 00		
Three watchmen, at \$720 each	Submitted				2,160 00		
Two laborers	Aug. 5, 1882	R. S. 22	27 249	167-9 1	1,320 00		
Two laborers, at \$480 each	Same acts				960 00		
One laborer	do.				400 00		
One laborer	do.				360 00		
						\$49,740 00	\$43,745 75
NOTE.—The Revised Statutes (page 75, sec. 440) allow this officer a salary of \$2,000 per annum.							
<i>Contingent Expenses, Office of Commissioner of Education—</i>							
Cases of library	Appropriated	22	249	1	500 00		
Library	do.				1,000 00		
Current educational periodicals	do.				250 00		
Other current publications	do.				225 00		
Completing valuable sets of periodicals and publications in the library	do.				200 00		
Telegraphing and expressage	do.				200 00		
Collecting statistics and writing and compiling matter for annual and special reports, and editing and publishing circulars of information, (see note)	do.				2,200 00		
Additional for same purpose	Submitted				17,800 00		
Fuel and lights	Appropriated	22	249	1	400 00		
Office-furniture	do.				250 00		
Other necessary office expenses	do.				750 00		
						23,775 00	5,975 00
NOTE.—Act of March 3, 1881, appropriated \$15,000.							
<i>Distributing Documents, Bureau of Education—</i>							
For the distribution and exchange of educational documents, and for wrapping, directing, tying, and packing the same, and for the collection, exchange, cataloguing, and caring for the collection of educational apparatus and appliances, articles of school-furniture, and models of school-buildings, illustrative of foreign and domestic systems and methods of education, and for repairing the same, (see note)	Appropriated	22	249	1	2,000 00		
Additional for the same purpose	Submitted				5,000 00		
						7,000 00	2,000 00
NOTE.—Act of March 3, 1881, appropriated \$6,000.							
OFFICE OF THE COMMISSIONER OF RAILROADS.							
<i>Salaries, Office of Commissioner of Railroads—</i>							
Commissioner, (increase of \$500 submitted)	June 19, 1878	20	169,70	2	5,000 00		
Book-keeper, (increase of \$100 submitted)	Aug. 5, 1882	22	250	1	2,500 00		
Assistant book-keeper	Same acts				2,000 00		
Railroad engineer	do.				2,500 00		
One clerk of class three	June 21, 1879	21	29	2	1,600 00		
One clerk of class two	Aug. 5, 1882	22	250	1	1,400 00		
One copyist	do.	R. S. 27	167		900 00		
One assistant messenger	June 19, 1878	20	170	2	720 00		
	Aug. 5, 1882	22	250	1			
	Submitted						
	do.	R. S. 27	167				
	June 15, 1880	21	223	1			
	Aug. 5, 1882	22	250	1			
						16,620 00	14,589 31
<i>Contingent Expenses, Office of Commissioner of Railroads—</i>							
Contingent expenses of the office—furniture, books, stationery, &c.	Appropriated	22	250	1	500 00		1,700 00
<i>Travelling Expenses, Office of Commissioner of Railroads—</i>							
Travelling expenses in the examination of books and accounts of certain subsidized and land-grant railroad companies, and inspecting roads, shops, machinery, and equipments of same	Appropriated	22	250	1	3,000 00		3,000 00
OFFICE OF THE GEOLOGICAL SURVEY.							
<i>Salaries, Office of Geological Survey—</i>							
Director	Mar. 3, 1879	20	394	1	6,000 00		
Executive officer	Aug. 5, 1882	22	250	1	3,000 00		
Chief clerk, (increase of \$200 submitted)	Aug. 5, 1882	22	250	1	2,400 00		
	do.						

Estimates of appropriations required for the service of the fiscal year ending June 30, 1884—Continued.

General object, (title of appropriation,) and details and explanations.	Date of acts, or treaties, providing for the expenditure.	References to Stats. at Large, or to Revised Statutes.			Estimated amt required for each detailed object of expenditure.	Total amount to be appropriated under each head of appropriation.	Amount appropriated for the fiscal year ending June 30, 1883.
		Vol. or R. S.	Page.	Sec.			
<i>Salaries, Office of Geological Survey—Continued.</i>							
Chief disbursing-clerk, (increase of \$200 submitted)	Aug. 5, 1882	22	250	1	\$2,400 00		
Librarian	do				2,000 00		
One photographer	do				1,800 00		
One assistant photographer	do				900 00		
One assistant photographer	do				720 00		
One assistant photographer, (increase of \$120 submitted)	do				600 00		
Four clerks, at \$1,200 each, (one additional, and one in lieu of one clerk, at \$1,000 submitted)	do				4,800 00		
Four clerks, at \$900 each	do				3,600 00		
Four copyists, at \$720 each	do				2,880 00		
One watchman	do				840 00		
Six watchmen, at \$600 each, (two additional submitted)	do				3,600 00		
One janitor	do				600 00		
Four messengers, at \$480 each	do				1,920 00		
And for the following force now paid from the appropriation for Geological Survey:							
General assistant	Aug. 7, 1882	22	329	1	2,700 00		
Editor	do				2,400 00		
Five geologists, at \$4,000 each	do				20,000 00		
Three geologists, at \$3,000 each	do				9,000 00		
Three geologists, at \$2,700 each	do				8,100 00		
Three geologists, at \$2,400 each	do				7,200 00		
Three geologists, at \$2,000 each	do				6,000 00		
One paleontologist	do				4,000 00		
One assistant paleontologist	do				2,000 00		
One chemist	do				3,000 00		
One assistant chemist	do				2,000 00		
One chief geographer	do				2,700 00		
Three geographers, at \$2,500 each	do				7,500 00		
One topographer	do				2,100 00		
Four topographers, at \$2,000 each	do				8,000 00		
						\$124,760 00	*\$34,940 00
OFFICE OF THE ARCHITECT OF THE CAPITOL.							
<i>Salaries, Office of Architect of the Capitol—</i>							
Architect	Aug. 5, 1882	22	250	1	4,500 00		
One clerk of class four	Aug. 5, 1882	R. S. 22	250	167-9	1,800 00		
One draughtsman	Same acts				1,800 00		
One assistant messenger	do				720 00		
Compensation to disbursing-clerk	Mar. 3, 1879	20	391	1	1,000 00		
	Aug. 5, 1882	22	250	1			
Under Architect of the Capitol:							
Person in charge of heating apparatus of the Congressional Library and Supreme Court	Mar. 3, 1877	19	298	1	864 00		
Laborer in charge of water-closet in central portion of the Capitol	Aug. 5, 1882	22	250	1			
Three laborers for cleaning rotunda, corridors, and dome, at \$660 each	Same acts				660 00		
Six watchmen, employed on the Capitol grounds, at \$720 each	do				1,980 00		
	June 20, 1878	20	237	1	4,320 00		
	Aug. 5, 1882	22	250	1			
						17,644 00	17,644 00
Total Department of the Interior						4,410,259 00	3,805,144 88
PUBLIC LANDS.							
OFFICE OF THE SURVEYOR-GENERAL OF LOUISIANA.							
<i>Salaries, Office of Surveyor-General of Louisiana—</i>							
Surveyor-general, (increase of \$200 submitted)	Aug. 5, 1882	R. S. 22	388	2208	2,000 00		
Clerks in his office	Appropriated.	R. S. 22	391	2226	15,800 00		
			250	1			
						\$17,800 00	\$12,000 00
NOTE.—The \$15,800 is estimated for clerk-hire, viz: \$7,800 for the current work of the office; \$4,000 for four clerks at \$1,000 each, to bring up the arrears of office-work of many years' standing; and \$4,500 for additional draughtsmen to retrace old surveys, and thereby restore two hundred and ninety-seven old, torn, and partly defaced township plats; and \$2,500 for completing an exhibit of all the private-land claims in Louisiana.							
The item of \$2,500 included in the foregoing estimate of appropriation of \$15,800 for clerk-hire in the office of surveyor-general of Louisiana is for the purpose of completing the "Exhibit of all the private-land claims and donations" in that State, estimated at ten thousand in number. It was begun before the war of the rebellion by Surveyor-General McCulloch, and was about half completed with great care. If completed, it would be a document which would save money to the Government in its every-day use in this office. It would be very essential as a work of reference in the daily transactions of the office in the adjudication of the private-land claims in Louisiana, and is especially needed in answering verbal inquiries respecting such claims and in replying at short notice to letters of inquiry concerning them. The surveyor-general has estimated that there are between eleven and twelve hundred confirmed claims in that State which have never been located or satisfied. In an examination of these claims such an exhibit is especially necessary in this office.							

* Exclusive of force now paid from appropriation for Geological Survey.

Estimates of appropriations required for the service of the fiscal year ending June 30, 1884—Continued.

General object, (title of appropriation,) and details and explanations.	Date of acts, or treaties, providing for the expenditure.	References to Stats. at Large, or to Revised Statutes.			Estimated am't required for each detailed object of expenditure.	Total amount to be appropriated under each head of appropriation.	Amount appropriated for the fiscal year ending June 30, 1883.
		Vol. or R. S.	Page.	Sec.			
OFFICE OF THE SURVEYOR-GENERAL OF FLORIDA.							
<i>Salaries, Office of Surveyor-General of Florida—</i>							
Surveyor-general, (increase of \$200 submitted).....	} Aug. 5, 1882	R. S.	388	2208	} \$2,000 00		
		22	250	1			
Clerks in his office	} Appropriated.	R. S.	391	2226	} 3,000 00		
		22	250	1			
NOTE.—The \$3,000 for clerk-hire is estimated as actually required for the current work of the office.						\$5,000 00	\$4,800 00
OFFICE OF THE SURVEYOR-GENERAL OF MINNESOTA.							
<i>Salaries, Office of Surveyor-General of Minnesota—</i>							
Surveyor-general	} Aug. 5, 1882	R. S.	388	2208	} 2,000 00		
		22	250	1			
Clerks in his office	} Appropriated.	R. S.	391	2226	} 8,000 00		
		22	250	1			
NOTE.—The \$8,000 estimated for clerk-hire is for seven clerks and draughtsmen, to keep up the current work of the office, and to bring up considerable arrears of office-work existing at date of estimate.						10,000 00	9,808 22
OFFICE OF THE SURVEYOR-GENERAL OF DAKOTA.							
<i>Salaries, Office of Surveyor-General of Dakota—</i>							
Surveyor-general	} Aug. 5, 1882	R. S.	388	2208	} 2,500 00		
		22	250	1			
Clerks in his office	} Appropriated.	R. S.	391	2226	} 8,900 00		
		22	250	1			
NOTE.—The \$8,900 is estimated for the compensation of chief clerk and a sufficient number of draughtsmen and transcribing clerks to keep up with the increasing amount of field-work and avoid arrears in office-work.						11,400 00	9,452 05
OFFICE OF THE SURVEYOR-GENERAL OF COLORADO.							
<i>Salaries, Office of Surveyor-General of Colorado—</i>							
Surveyor-general, (increase of \$500 submitted).....	} Aug. 5, 1882	R. S.	389	2210	} 3,000 00		
		22	250	1			
Clerks in his office	} Appropriated.	R. S.	391	2226	} 8,000 00		
		22	250	1			
NOTE.—The \$8,000 estimated for clerk-hire is for compensation of five clerks and draughtsmen in the surveyor-general's office, to attend to the current work on public surveys, which will be very extensive, and said amount is necessary for the public service.						11,000 00	8,904 11
OFFICE OF THE SURVEYOR-GENERAL OF NEW MEXICO.							
<i>Salaries, Office of Surveyor-General of New Mexico—</i>							
Surveyor-general, (increase of \$500 submitted)	} Aug. 5, 1882	R. S.	389	2210	} 3,000 00		
		22	250	1			
Clerks in his office	} Appropriated.	R. S.	391	2226	} 12,500 00		
		22	250	1			
NOTE.—The \$12,500 is estimated for compensation of chief clerk and translator of Spanish language in the adjudication of private-land claims in New Mexico, at \$2,000 per annum; one assistant translator, at \$1,500; and clerks and draughtsmen, at \$1,500 each per annum. This force is needed for the regular office-work, and for bringing up arrears of work, such as translation of Spanish grants and making maps for U. S. local land offices showing mining claims and private-land claims, and descriptive notes of surveys for said offices, the latter work being fourteen years in arrears, the former work being necessary to show the limits of the claims. Notes of private claims and mining claims also are to be recorded, never yet having been commenced.						15,500 00	8,500 00
OFFICE OF THE SURVEYOR-GENERAL OF CALIFORNIA.							
<i>Salaries, Office of Surveyor-General of California—</i>							
Surveyor-general, (increase of \$250 submitted).....	} Aug. 5, 1882	R. S.	389	2210	} 3,000 00		
		22	250	1			
Clerks in his office	} Appropriated.	R. S.	391	2226	} 35,000 00		
		22	250	1			
NOTE.—The \$35,000 for clerk-hire is to cover the expense of the regular office-work estimated at \$20,000, the office-work in arrears \$10,000, and \$5,000 for the expense of completing the reproduction, translation, and indexing of the Spanish and Mexican archives.						38,000 00	35,000 00
OFFICE OF THE SURVEYOR-GENERAL OF IDAHO.							
<i>Salaries, Office of Surveyor-General of Idaho—</i>							
Surveyor-general, (increase of \$500 submitted).....	} Aug. 5, 1882	R. S.	389	2210	} 3,000 00		
		22	251	1			
Clerks in his office	} Appropriated.	R. S.	391	2226	} 3,300 00		
		22	251	1			
NOTE.—The \$3,300 estimated for the compensation of clerks in the surveyor-general's office is for the regular office-work, and is necessary for the public service.						6,300 00	5,000 00

Estimates of appropriations required for the service of the fiscal year ending June 30, 1884—Continued.

General object, (title of appropriation,) and details and explanations.	Date of acts, or treaties, providing for the expenditure.	References to Stats. at Large, or to Revised Statutes.			Estimated amt't required for each detailed object of expenditure.	Total amount to be appropriated under each head of appropriation.	Amount appropriated for the fiscal year ending June 30, 1883.
		Vol. or R. S.	Page.	Sec.			
OFFICE OF THE SURVEYOR-GENERAL OF NEVADA.							
<i>Salaries, Office of Surveyor-General of Nevada—</i>							
Surveyor-general, (increase of \$500 submitted).....	Aug. 5, 1882	R. S.	389	2210	\$3,000 00		
		22	251	1			
Clerks in his office	Appropriated.	R. S.	391	2226	5,000 00		
		22	251	1			
					\$8,000 00	\$5,500 00	
NOTE.—The \$5,000 is estimated to cover the expense of clerk-hire, consisting of chief clerk, at \$2,000, and other clerks and draughtsmen, amounting to \$3,000, the amount heretofore appropriated being totally inadequate for the needs of the surveying service.							
OFFICE OF THE SURVEYOR-GENERAL OF OREGON.							
<i>Salaries, Office of Surveyor-General of Oregon—</i>							
Surveyor-general	Aug. 5, 1882	R. S.	388	2209	2,500 00		
		22	251	1			
Clerks in his office	Appropriated.	R. S.	391	2226	4,500 00		
		22	251	1			
					7,000 00	7,000 00	
NOTE.—The \$4,500 for clerk-hire is estimated for one chief clerk, at \$1,800; one draughtsman, at \$1,500; and one copyist, at \$1,200, which force is actually required to attend to the regular office-work, including swamp-land matters and copying notes of survey of donation claims.							
OFFICE OF THE SURVEYOR-GENERAL OF WASHINGTON.							
<i>Salaries, Office of Surveyor-General of Washington—</i>							
Surveyor-general	Aug. 5, 1882	R. S.	388	2209	2,500 00		
		22	251	1			
Clerks in his office	Appropriated.	R. S.	391	2226	8,700 00		
		22	251	1			
					11,200 00	8,000 00	
NOTE.—The \$8,700 is estimated for compensation of chief clerk, two draughtsmen, and three copying-clerks, to attend to the current office-work, to transcribe notes of surveys of public lands and donation claims made in past years, and to record the same. Many original field-notes are in a dilapidated condition, and ought to be transcribed into proper books.							
OFFICE OF THE SURVEYOR-GENERAL OF NEBRASKA AND IOWA.							
<i>Salaries, Office of Surveyor-General of Nebraska and Iowa—</i>							
Surveyor-general	Aug. 5, 1882	R. S.	388	2208	2,000 00		
		22	251	1			
Clerks in his office	Appropriated.	R. S.	391	2226	6,300 00		
		22	251	1			
					8,300 00	6,000 00	
NOTE.—The \$6,300 estimated for clerk-hire is to cover the pay of three clerks and draughtsmen, at \$1,600, \$1,300, and \$1,200, respectively, and two copyists, at \$1,100 each, to transcribe field-notes, &c.							
OFFICE OF THE SURVEYOR-GENERAL OF MONTANA.							
<i>Salaries, Office of Surveyor-General of Montana—</i>							
Surveyor-general, (increase of \$500 submitted).....	Aug. 5, 1882	R. S.	389	2210	3,000 00		
		22	251	1			
Clerks in his office	Appropriated.	R. S.	391	2226	6,300 00		
		22	251	1			
					9,300 00	8,404 11	
NOTE.—The \$6,300 estimated for pay of clerks in the surveyor-general's office is for the transaction of the regular business of the office, which is greatly on the increase, and to bring up arrears of work, such as indexing, correcting, and arranging the records of surveys of past years, which work should be done without further delay.							
OFFICE OF THE SURVEYOR-GENERAL OF UTAH.							
<i>Salaries, Office of Surveyor-General of Utah—</i>							
Surveyor-general, (increase of \$500 submitted).....	Aug. 5, 1882	R. S.	389	2210	3,000 00		
		22	251	1			
Clerks in his office	Appropriated.	R. S.	391	2226	4,500 00		
		22	251	1			
					7,500 00	5,595 89	
NOTE.—The \$4,500 estimated for compensation of clerks in the office of surveyor-general of Utah is actually required to attend to the regular office-work on public surveys, including some arrears of work and the preparation of maps of the twenty-nine mining districts.							
OFFICE OF THE SURVEYOR-GENERAL OF WYOMING.							
<i>Salaries, Office of Surveyor-General of Wyoming—</i>							
Surveyor-general, (increase of \$500 submitted).....	Aug. 5, 1882	R. S.	389	2210	3,000 00		
		22	251	1			
Clerks in his office	Appropriated.	R. S.	391	2226	5,000 00		
		22	251	1			
					8,000 00	6,000 00	
NOTE.—The \$5,000 estimated for clerk-hire in the surveyor-general's office is for three clerks to transact the regular office-work on public surveys, and bring up some arrears consisting of descriptive lists of one hundred and sixty-two townships.							

Estimates of appropriations required for the service of the fiscal year ending June 30, 1884—Continued.

General object, (title of appropriation,) and details and explanations.	Date of acts, or treaties, providing for the expenditure.	References to Stats. at Large, or to Revised Statutes.			Estimated am't required for each detailed object of expenditure.	Total amount to be appropriated under each head of appropriation.	Amount appropriated for the fiscal year ending June 30, 1883.
		Vol. or R. S.	Page.	Sec.			
OFFICE OF THE SURVEYOR-GENERAL OF ARIZONA.							
<i>Salaries, Office of Surveyor-General of Arizona—</i>							
Surveyor-general, (increase of \$500 submitted).....	Aug. 5, 1882	R. S. 22	389 251	2210 1	\$3,000 00		
Clerks in his office	Appropriated.	R. S. 22	391 251	2226 1	5,300 00		
NOTE.—The \$5,300 estimated for clerk-hire in the surveyor-general's office of Arizona is to attend to the regular office-work on public-land surveys.						\$8,300 00	\$5,595 89
Total Salaries, Public Lands						182,600 00	145,560 27
Total Interior Department						4,592 859 00	3,950 705 15
POST-OFFICE DEPARTMENT.							
OFFICE OF THE POSTMASTER-GENERAL.							
<i>Salaries, Post-Office Department—</i>							
Postmaster-General	Aug. 5, 1882	R. S. 22	65 251	388 1	\$8,000 00		
Chief clerk	Aug. 5, 1882	R. S. 22	65 251	393 1	2,200 00		
Chief clerk, (additional)	Submitted				300 00		
Appointment-clerk	Aug. 5, 1882	R. S. 22	27 251	167-9 1	1,800 00		
Stenographer	Aug. 5, 1882	R. S. 22	66 251	393 1	1,800 00		
Law-clerk	June 19, 1878	20	201	1	2,250 00		
Law-clerk, (additional)	Aug. 5, 1882	22	251	1	750 00		
One clerk of class four	Aug. 5, 1882	R. S. 22	27 251	167 1	1,800 00		
One clerk of class three	Same acts				1,600 00		
One clerk of class three, (additional)	Submitted				1,600 00		
One clerk of class two	Aug. 5, 1882	R. S. 22	27 251	167 1	1,400 00		
Three clerks of class one	Same acts				3,600 00		
One clerk	Mar. 3, 1881	21	411	1	1,000 00		
One copyist	Aug. 5, 1882	22	251	1	900 00		
One messenger	Aug. 5, 1882	R. S. 22	27 251	167 1	840 00		
One messenger, (additional)	Submitted				840 00		
One assistant messenger	Aug. 5, 1882	R. S. 22	27 251	167 1	720 00		
One assistant messenger, (additional)	Submitted				720 00		
Total					\$32,120		
Office of First Assistant Postmaster-General:							
First Assistant Postmaster-General	Aug. 5, 1882	R. S. 22	65 251	389 1	4,000 00		
Chief clerk	Aug. 5, 1882	R. S. 22	66 251	393 1	2,000 00		
Chief clerk, (additional, to be made permanent)	Submitted				500 00		
Twenty clerks of class three	Aug. 5, 1882	R. S. 22	27 251	167 1	32,000 00		
One clerk of class three as stenographer and telegraph-operator	Same acts				1,600 00		
Six clerks of class two	do				8,400 00		
Fourteen clerks of class one	do				16,800 00		
Four clerks, at \$1,000 each	June 19, 1878	20	202	1	4,000 00		
Three assistant messengers, at \$720 each	Aug. 5, 1882	22	251	1	2,160 00		
One assistant messenger, (additional)	Aug. 5, 1882	R. S. 22	27 251	167 1	720 00		
* Superintendent division post-office supplies, in lieu of superintendent blank agency, at \$1,800	Submitted				2,250 00		
Assistant superintendent division Post-Office supplies, in lieu of assistant superintendent blank agency, at \$1,600	Aug. 5, 1882	R. S. 22	66 251	393 1	1,600 00		
Four clerks of class one	Submitted				4,800 00		
Five clerks of class one, (additional)	Aug. 5, 1882	R. S. 22	27 251	167 1	6,000 00		
One clerk	Submitted				1,000 00		
Six clerks, at \$1,000 each, (additional)	June 15, 1880	21	234	1	6,000 00		
	Aug. 5, 1882	22	251	1	1,000 00		
	Submitted				6,000 00		

* In lieu of one clerk of class four dropped.

Estimates of appropriations required for the service of the fiscal year ending June 30, 1884—Continued.

General object, (title of appropriation,) and details and explanations.	Date of acts, or treaties, providing for the expenditure.	References to Stats. at Large, or to Revised Statutes.			Estimated amt required for each detailed object of expenditures.	Total amount to be appropriated under each head of appropriation.	Amount appropriated for the fiscal year ending June 30, 1883.
		Vol. or R. S.	Page.	Sec.			
<i>Salaries, Post-Office Department—Continued.</i>							
Two clerks, at \$900 each	June 20, 1874	18	106	1	\$1,800 00		
	Aug. 5, 1882	22	251	1			
One assistant messenger	Aug. 5, 1882	R. S. 22	251	167	720 00		
Three laborers, at \$660 each	Same acts				1,980 00		
Two laborers, at \$660 each, (additional)	Submitted				1,320 00		
Superintendent of free delivery	Aug. 5, 1882	R. S. 22	66	394	2,100 00		
Additional	Submitted		251	1			
One clerk of class four	Aug. 5, 1882	R. S. 22	27	167	1,800 00		
One clerk of class two	Same acts		251	1			
One clerk of class one	do				1,400 00		
Chief of appointment division	Submitted				1,200 00		
* Chief of division of postal laws and regulations	do				2,250 00		
Chief of bond division	do				2,250 00		
* Chief of salary and allowance division	do				2,250 00		
Total					\$115,300		
Office of Second Assistant Postmaster-General:							
Second Assistant Postmaster-General	Aug. 5, 1882	R. S. 22	65	389	4,000 00		
			251	1			
Chief clerk	Aug. 5, 1882	R. S. 22	66	393	2,000 00		
Additional	Submitted		251	1			
Chief of division of inspection	June 19, 1878	20	202	1	2,000 00		
Additional	Aug. 5, 1882	22	251	1			
Superintendent of railway adjustment	June 15, 1880	21	234	1	2,000 00		
Additional	Aug. 5, 1882	22	251	1			
Chief of division of mail equipment, (additional)	do				250 00		
Ten clerks of class four	Aug. 5, 1882	R. S. 22	27	167	18,000 00		
			251	1			
Thirty-four clerks of class three	Same acts				54,400 00		
Eighteen clerks of class two	do				25,200 00		
Eighteen clerks of class one	do				21,600 00		
Nine clerks, at \$1,000 each	June 19, 1878	20	202	1	9,000 00		
	Aug. 5, 1882	22	251	1			
Three female clerks, at \$900 each	Aug. 5, 1882	R. S. 22	27	167	2,700 00		
			251	1			
Three assistant messengers, at \$720 each	Same acts				2,160 00		
One laborer	do				660 00		
Total					\$146,970		
Office of Third Assistant Postmaster-General:							
Third Assistant Postmaster-General	Aug. 5, 1882	R. S. 22	65	389	4,000 00		
			252	1			
Chief clerk	Aug. 5, 1882	R. S. 22	66	393	2,000 00		
Additional	Submitted		252	1			
Chief of division of dead letters	Aug. 5, 1882	R. S. 22	66	393	2,250 00		
			252	1			
Chief of division of postage-stamps	June 20, 1874	18	106	1	2,250 00		
	Aug. 5, 1882	22	252	1			
Chief of division of finance, (additional; if not allowed, an additional clerk of class four is wanted)	Submitted				2,250 00		
Seven clerks of class four	Aug. 5, 1882	R. S. 22	27	167	12,600 00		
			252	1			
Nineteen clerks of class three	Same acts				30,400 00		
Two clerks of class three, (additional)	Submitted				3,200 00		
Thirty clerks of class two	Aug. 5, 1882	R. S. 22	27	167	42,000 00		
			252	1			
Forty-one clerks of class one	Same acts				49,200 00		
Three clerks of class one, (additional)	Submitted				3,600 00		
Nine clerks, at \$1,000 each	June 19, 1878	20	202	1	9,000 00		
	Aug. 5, 1882	22	252	1			
Three clerks, at \$1,000 each, (additional)	Submitted				3,000 00		
Ten female clerks, at \$1,200 each	Mar. 3, 1881	21	411	1	12,000 00		
	Aug. 5, 1882	22	252	1			
Four female clerks, at \$1,200 each, (additional)	Submitted				4,800 00		
(Above in lieu of four less asked for, at \$900 each.)							
Six female clerks, at \$1,000 each, (additional)	do				6,000 00		
(Above in lieu of six less asked for, at \$900 each.)							
Forty-four female clerks, at \$900 each, (a reduction of ten, as above)	Aug. 5, 1882	R. S. 22	27	167-9	39,600 00		
	Submitted		252	1			
One female clerk, (additional)	Submitted				900 00		
Three assistant messengers, at \$720 each	Aug. 5, 1882	R. S. 22	27	167-9	2,160 00		
			252	1			
Six female clerks, at \$720 each	Same acts				4,320 00		
Eight laborers, at \$660 each	do				5,280 00		

*In lieu of two clerks of class four dropped.

Estimates of appropriations required for the service of the fiscal year ending June 30, 1884—Continued.

General object, (title of appropriation,) and details and explanations.	Date of acts, or treaties, providing for the expenditure.	References to Statutes.			Estimated am't required for each detailed object of expenditure.	Total amount to be appropriated under each head of appropriation.	Amount appropriated for fiscal year ending June 1883.
		Vol. or R. S.	Page.	Sec.			
<i>Salaries, Post-Office Department—Continued.</i>							
One laborer, (additional).....	Submitted.....				\$660 00		
Four female laborers, at \$480 each.....	Aug. 5, 1882.....	R. S. 22	66 252	393 1	1,920 00		
Total.....					\$243,890		
Office of superintendent of foreign mails:							
Superintendent of foreign mails.....	Aug. 5, 1882.....	R. S. 22	66 252	393 1	3,000 00		
Chief clerk.....	Same acts.....				2,000 00		
One clerk of class four.....	Aug. 5, 1882.....	R. S. 22	27 252	167 1	1,800 00		
Three clerks of class three.....	Same acts.....				4,800 00		
One clerk of class two.....	do.....				1,400 00		
One clerk of class one, (see note).....	Mar. 3, 1881.....	R. S. 21	27 411	167 1	1,200 00		
Two clerks, at \$1,000 each.....	Submitted.....						
	June 15, 1880.....		21 235	1 1			
	Aug. 5, 1882.....		22 252	1 1	2,000 00		
One assistant messenger.....	Aug. 5, 1882.....	R. S. 22	27 252	167 1	720 00		
Total.....					\$16,920		
NOTE.—The above clerk was appropriated for for 1882, but omitted in appropriation for the current year.							
Office of superintendent of money-order system:							
Superintendent of money-order system.....	Aug. 5, 1882.....	R. S. 22	66 252	393 1	3,000 00		
Chief clerk.....	Same acts.....				2,000 00		
Six clerks of class four.....	Aug. 5, 1882.....	R. S. 22	27 252	167 1	10,800 00		
Eight clerks of class three.....	Same acts.....				12,800 00		
One clerk of class three, (additional).....	Submitted.....				1,600 00		
Five clerks of class two.....	Aug. 5, 1882.....	R. S. 22	27 252	167 1	7,000 00		
Two clerks of class two, (additional).....	Submitted.....				2,800 00		
Ten clerks of class one.....	Aug. 5, 1882.....	R. S. 22	27 252	167 1	12,000 00		
One clerk of class one, (additional).....	Submitted.....				1,200 00		
Two clerks, at \$1,000 each.....	June 19, 1878.....		20 202	1 1			
	Aug. 5, 1882.....		22 252	1 1	2,000 00		
Five clerks, at \$900 each.....	Aug. 5, 1882.....	R. S. 22	27 252	167-9 1	4,500 00		
One engineer.....	Same acts.....				1,000 00		
Additional.....	Submitted.....				200 00		
One fireman.....	Aug. 5, 1882.....	R. S. 22	27 252	167 1	720 00		
One fireman, (additional).....	Submitted.....				720 00		
Three watchmen, at \$720 each.....	Aug. 5, 1882.....	R. S. 22	27 252	167 1	2,160 00		
Three watchmen, (additional).....	Submitted.....				2,160 00		
One assistant messenger.....	Aug. 5, 1882.....	R. S. 22	27 252	167 1	720 00		
Seven laborers, at \$660 each.....	Same acts.....				4,620 00		
Four laborers, at \$660 each, (additional).....	Submitted.....				2,640 00		
One female laborer, (additional).....	do.....				480 00		
Total.....					\$75,120		
Office of mail deprecations:							
Chief clerk.....	Aug. 5, 1882.....		22 252	1 1	2,000 00		
One clerk of class four, (additional).....	Submitted.....				1,800 00		
One clerk of class three.....	Aug. 5, 1882.....	R. S. 22	27 252	167 1	1,600 00		
One clerk of class three, (additional).....	Submitted.....				1,600 00		
Two clerks of class two.....	Aug. 5, 1882.....	R. S. 22	27 252	167 1	2,800 00		
One clerks of class two, (additional).....	Submitted.....				1,400 00		
Five clerks of class one.....	Aug. 5, 1882.....	R. S. 22	27 252	167 1	6,000 00		
One clerk of class one, (additional).....	Submitted.....				1,200 00		
Two clerks, at \$1,000 each.....	Aug. 5, 1882.....		22 252	1 1	2,000 00		
One assistant messenger.....	Aug. 5, 1882.....	R. S. 22	27 252	167 1	720 00		
Total.....					\$21,120		
Office of the topographer:							
Topographer.....	Aug. 5, 1882.....	R. S. 22	66 252	393 1	2,500 00		
Two clerks of class four.....	Aug. 5, 1882.....	R. S. 22	27 252	167 1	3,600 00		
Three clerks of class three.....	Same acts.....				4,800 00		
Two clerks of class two.....	do.....				2,800 00		

Estimates of appropriations required for the service of the fiscal year ending June 30, 1884—Continued.

General object, (title of appropriation,) and details and explanations.	Date of acts, or treaties, providing for the expenditure.	References to Stats. at Large, or to Revised Statutes.			Estimated am't required for each detailed object of expenditure.	Total amount to be appropriated under each head of appropriation.	Amount appropriated for the fiscal year ending June 30, 1883.
		Vol. or R. S.	Page.	Sec.			
<i>Salaries, Post-Office Department—Continued.</i>							
One clerk of class two, (additional).....	Submitted				\$1,400 00		
Five clerks of class one.....	Aug. 5, 1882	R. S.	27	167	6,000 00		
Two clerks, at \$1,000 each.....	Aug. 5, 1882	22	252	1	2,000 00		
Seventeen female clerks, at \$900 each.....	Aug. 5, 1882	R. S.	27	167-9	15,300 00		
One assistant map-mounter.....	Same acts.....	22	252	1	720 00		
Two watchmen, at \$720 each.....	do.....				1,440 00		
One assistant messenger.....	do.....				720 00		
One assistant messenger, (additional).....	Submitted.....				720 00		
Total.....					\$42,000		
Office of disbursing-clerk and superintendent:							
Disbursing-clerk and superintendent.....	Aug. 5, 1882	R. S.	65	393	2,100 00		
Additional.....	Submitted.....	22	252	1	400 00		
One clerk of class two, (accountant).....	Aug. 5, 1882	R. S.	27	167	1,400 00		
One clerk of class one, (storekeeper).....	Same acts.....	22	252	1	1,200 00		
One clerk of class one, (additional).....	Submitted.....				1,200 00		
One engineer.....	Aug. 5, 1882	R. S.	27	169	1,400 00		
Additional.....	Submitted.....	R. S.	66	393	200 00		
One assistant engineer.....	Aug. 5, 1882	22	252	1	1,000 00		
One fireman, who shall be a blacksmith.....	Same acts.....	R. S.	27	167-9	900 00		
One fireman, who shall be a steam-fitter.....	do.....	R. S.	66	393	900 00		
One fireman.....	do.....	22	252	1	720 00		
One fireman, (additional).....	Submitted.....				720 00		
One carpenter.....	Aug. 5, 1882	R. S.	27	167-9	1,200 00		
One assistant carpenter.....	Same acts.....	R. S.	66	393	1,000 00		
One carpenter's apprentice, (additional).....	Submitted.....	22	252	1	600 00		
One plumber.....	Aug. 5, 1882	22	252	1	900 00		
One awning-maker.....	Same acts.....				900 00		
One elevator conductor, (additional).....	Submitted.....				900 00		
One captain of the watch.....	Aug. 5, 1882	R. S.	27	167-9	1,000 00		
Nineteen watchmen, at \$720 each.....	Same acts.....	R. S.	66	393	13,680 00		
Three watchmen, at \$720 each, (additional).....	Submitted.....	22	252	1	2,160 00		
Twenty-seven laborers, at 660 each.....	Aug. 5, 1882	R. S.	27	167	17,820 00		
Three laborers, at \$660 each, (additional).....	Submitted.....	22	252	1	1,980 00		
Total.....					\$54,280	\$747,720 00	\$666,609 05
<i>Contingent Expenses, Post-Office Department—</i>							
Stationery and blank books.....	Appropriated.....	22	252	1	9,000 00		
Stationery, (department penalty envelopes, heretofore in postal-service bill; additional).....	Submitted.....				6,000 00	15,000 00	9,000 00
Fuel, and repairs to engine, boilers, and heating apparatus.....	Appropriated.....	22	252	1	4,400 00		
Additional.....	Submitted.....				2,600 00	7,000 00	4,400 00
Gas.....	Appropriated.....	22	253	1	5,000 00	5,000 00	5,000 00
Plumbing and gas-fixtures.....	do.....				3,100 00	3,100 00	3,100 00
Telegraphing.....	do.....				5,000 00	5,000 00	5,000 00
Painting.....	do.....				4,000 00	4,000 00	4,000 00
Carpets.....	do.....				4,000 00		
Additional.....	Submitted.....				1,000 00	5,000 00	4,000 00
Furniture.....	Appropriated.....	22	253	1	4,000 00		
Additional.....	Submitted.....				1,000 00	5,000 00	4,000 00
Keeping of horses and repairs of wagons and harness.....	Appropriated.....	22	253	1	1,500 00		
Additional.....	Submitted.....				500 00	2,000 00	1,500 00
Hardware.....	Appropriated.....	22	253	1	1,500 00	1,500 00	1,500 00
Rent of topographer's office, (see note).....	do.....				1,500 00	1,500 00	1,500 00
Rent of money-order office, (see note).....	do.....				8,000 00	8,000 00	8,000 00
Miscellaneous items.....	do.....				9,100 00	9,100 00	9,100 00
Miscellaneous expenses, money-order office, including fuel, gas, ice, washing, soap, towels, brushes, express-charges, telegraphing, and other necessary office expenses.....	do.....				7,000 00		
Additional.....	Submitted.....				2,200 00	9,200 00	6,328 77

Estimates of appropriations required for the service of the fiscal year ending June 30, 1884—Continued.

General object, (title of appropriation,) and details and explanations.	Date of acts, or treaties, providing for the expenditure.	References to Stats. at Large, or to Revised Statutes.			Estimated amt't required for each detailed object of expenditure.	Total amount to be appropriated under each head of appropriation.	Amount appropriated for the fiscal year ending June 30, 1883.
		Vol. or R. S.	Page.	Sec.			
<i>Contingent Expenses, Post-Office Department—Continued.</i>							
Miscellaneous expenses, topographer's office, "for the preparation and publication of post-route maps;" and the Postmaster-General may authorize the publication and sale of post-route maps to individuals at the cost thereof, the proceeds of said sales to be applied as a further appropriation for said purpose.....	Appropriated.	22	253	1	\$12,500 00	\$13,000 00	\$11,301 37
Additional.....	Submitted.....				500 00		
Publication of copies of the Official Postal Guide.....	Appropriated.	22	253	1	26,500 00	29,000 00	26,500 00
Additional.....	Submitted.....				2,500 00		
NOTE.—The estimate for "Printing and binding," submitted by the Postmaster-General, under section 2, act May 8, 1873, (R. S., 720, sec. 3661.) will be found under the title of "Miscellaneous," <i>post.</i> For list of buildings rented by the Post-Office Department in Washington, D. C., with cost of heating, lighting, &c., see Appendix "D."							
Total Post-Office Department.....						870,120 00	770,839 19
DEPARTMENT OF AGRICULTURE.							
OFFICE OF THE COMMISSIONER.							
<i>Salaries, Department of Agriculture—</i>							
Commissioner.....	May 19, 1882	R. S. 22	87 89	521 1	4,500 00		
Chief clerk and superintendent of building.....	May 19, 1882	R. S. 22	87 89	522, '3 1	2,200 00		
Increase.....	Submitted.....				300 00		
Disbursing officer.....	May 19, 1882	R. S. 22	87 80	522, '3 1	1,800 00		
Increase.....	Submitted.....				450 00		
Assistant to disbursing officer.....	May 19, 1882	R. S. 22	87 89	522, '3 1	1,400 00		
Increase.....	Submitted.....				200 00		
Assistant to disbursing officer.....	do.				1,400 00		
One stenographer.....	May 19, 1882	R. S. 22	87 89	522, '3 1	1,800 00		
Two clerks of class four.....	Same acts.....				3,600 00		
Two clerks of class three.....	do.....				3,200 00		
One clerk of class three.....	Submitted.....				1,600 00		
Four clerks of class two.....	May 19, 1882	R. S. 22	87 89	522, '3 1	5,600 00		
Seven clerks of class one.....	Same acts.....				8,400 00		
Eight clerks, at \$1,000 each.....	do.....				8,000 00		
Six clerks, at \$840 each.....	do.....				5,040 00		
One librarian.....	do.....				1,400 00		
One engineer.....	do.....				1,200 00		
Increase.....	Submitted.....				200 00		
Two firemen.....	May 19, 1882	R. S. 22	87 89	522, '3 1	1,440 00		
One superintendent of folding-room.....	Same acts.....				1,200 00		
Increase.....	Submitted.....				200 00		
Two assistants in folding-room.....	May 19, 1882	R. S. 22	87 89	522, '3 1	1,200 00		
Watchmen, messengers, carpenter, and laborers.....	Same acts.....				8,000 00		
Increase.....	Submitted.....				3,000 00		
Chemical division:							
Chemist.....	May 19, 1882	R. S. 22	87 89	522, '3 1	2,500 00		
One assistant chemist.....	Same acts.....				1,600 00		
One assistant chemist.....	do.....				1,400 00		
Employment of additional chemists when necessary.....	do.....				4,000 00		
Increase.....	Submitted.....				2,000 00		
Entomological division:							
Entomologist.....	May 19, 1882	R. S. 22	87 89, 90	522, '3 1	2,500 00		
One assistant entomologist.....	Same acts.....				1,400 00		
Assistants in entomological division when necessary.....	do.....				4,000 00		
Garden and grounds:							
Horticulturist, pomologist, landscape-gardener, and superintendent of garden and grounds.....	do.....				2,000 00		
Increase.....	Submitted.....				500 00		
Microscopical division:							
Microscopist.....	May 19, 1882	R. S. 22	87 90	522, '3 1	1,800 00		

Estimates of appropriations required for the service of the fiscal year ending June 30, 1884—Continued.

General object, (title of appropriation,) and details and explanations.	Date of acts, or treaties, providing for the expenditure.	References to Stats. at Large, or to Revised Statutes.			Estimated amt required for each detailed object of expenditure.	Total amount to be appropriated under each head of appropriation.	Amount appropriated for the fiscal year ending June 30, 1883.
		Vol. or R. S.	Page.	Sec.			
<i>Salaries, Department of Agriculture—Continued.</i>							
Botanical division:							
Botanist.....	May 19, 1882 Same acts Submitted	R. S. 22	87 90	522, '3 1	\$1,800 00		
Assistant botanist.....					1,200 00		
Increase.....					210 00		
Museum:							
Curator of museum.....	do				1,800 00		
Two attendants in museum.....	May 19, 1882	R. S. 22	87 90	522, '3 1	2,000 00		
Seed division:							
Chief of seed division.....	Same acts				1,800 00		
Superintendent of seed-room.....	Submitted				1,400 00		
One clerk of class three.....	do				1,600 00		
One clerk of class two.....	do				1,400 00		
One clerk of class one.....	do				1,200 00		
One clerk.....	do				1,000 00		
One clerk.....	do				840 00		
Additional clerks when necessary.....	do				2,000 00		
Division of agricultural statistics:							
Statistician.....	May 19, 1882	R. S. 22	87 90	522, '3 1	2,500 00		
One clerk of class four.....	Same acts				1,800 00		
One clerk of class four.....	Submitted				1,800 00		
Two clerks of class three.....	May 19, 1882	R. S. 22	87 90	522, '3 1	3,200 00		
Two clerks of class three.....	Submitted				3,200 00		
One clerk of class two.....	May 19, 1882	R. S. 22	87 90	522, '3 1	1,400 00		
Two clerks of class two.....	Submitted				2,800 00		
Four clerks of class one.....	May 19, 1882	R. S. 22	87 90	522, '3 1	4,800 00		
One clerk of class one.....	Submitted				1,200 00		
Four clerks, at \$1,000 each.....	do				4,000 00		
Four clerks, at \$540 each.....	do				3,360 00		
Two clerks, at \$720 each.....	do				1,440 00		
						\$140,770 00	\$102,580 00
NOTE.—For statement of expenditure of the appropriation "For salaries, Department of Agriculture," for the fiscal year 1882, furnished in accordance with the act of June 19, 1878, see Appendix "M."							
<i>Laboratory, Department of Agriculture—</i>							
Chemicals and apparatus for the use of the chemist, and for necessary expenses in conducting experiments.....	Appropriated.	22	90	1	5,000 00		
Chemicals and apparatus for use of microscopist.....	do				1,000 00		
						6,000 00	6,000 00
<i>Investigating the History and Habits of Insects Injurious to Agriculture—</i>							
Investigating the history and habits of insects injurious to agriculture and horticulture; for experiments in ascertaining the best means of destroying them; and for chemicals and travelling and other expenses in the practical work of the entomological division.....	Appropriated.	22	91	1		20,000 00	20,000 00
<i>Experimental Garden, Department of Agriculture—</i>							
Labor in experimental garden.....	Appropriated.	22	91	1	5,000 00		
Increase.....	Submitted				1,000 00		
Plant-pots.....	Appropriated.	22	91	1	250 00		
Continuing repairs and painting greenhouses, &c.....	do				500 00		
Purchasing and propagating new plants and seeds of economic value.....	do				600 00		
Tools for greenhouses.....	do				150 00		
Repairs to heating apparatus, new pipes, &c.....	do				350 00		
Charcoal, sand, and sod for potting plants.....	do				100 00		
New hose.....	do				100 00		
New frames for young plants.....	do				450 00		
						8,500 00	7,500 00
<i>Museum, Department of Agriculture—</i>							
Collecting and modelling specimens of fruits and vegetables, and collecting and preparing specimens for the museum and herbarium.....	Appropriated.	22	91	1		1,000 00	1,000 00
<i>Purchase and Distribution of Seeds, &c.—</i>							
Purchase and propagation and distribution, as required by law, of seeds, shrubs, vines, and plants, and expenses of putting up the same.....	Appropriated.	22	90, 91	1		80,000 00	80,000 00
NOTE.—For statement of the purchase of seeds and plants for the fiscal year 1882, see Appendix "N."							

Estimates of appropriations required for the service of the fiscal year ending June 30, 1884—Continued.

General object, (title of appropriation,) and details and explanations.	Date of acts, or treaties, providing for the expenditure.	References to Stats. at Large, or to Revised Statutes.			Estimated am't required for each detailed object of expenditure.	Total amount to be appropriated under each head of appropriation.	Amount appropriated for fiscal year ending June 1883.
		Vol. or R. S.	Page.	Sec.			
<i>Collecting Agricultural Statistics—</i> Collecting domestic and foreign agricultural statistics, compiling, writing, and illustrating matter for monthly, annual, and special reports.....	Appropriated.	22	90	1		\$150,000 00	\$80,000
<i>Furniture, Cases, and Repairs, Department of Agriculture—</i> Repairs of buildings, heating apparatus, furniture, carpets and matting, water and gas pipes, and painting .. Increase.....	Appropriated. Submitted	22	91	1	\$4,000 00 4,000 00	8,000 00	6,700
<i>Library, Department of Agriculture—</i> Entomological and botanical works of reference, works on chemistry and mineralogy, charts, current agricultural works and periodicals, and the completion of imperfect series	Appropriated.	22	91	1		1,500 00	1,500
<i>Investigating Diseases of Swine and other Domesticated Animals—</i> Continuing the investigation of infectious and contagious diseases to which all classes of domesticated animals are subject	Appropriated.	22	92	1		25,000 00	25,000 00
<i>Reclamation of Arid and Waste Lands—</i> Continuing the work of sinking three artesian-wells on the plain east of the Rocky Mountains, with a view to reclaiming arid and waste public lands	Appropriated.	22	92	1		40,000 00	20,000 00
<i>Report on Forestry—</i> For the purpose of enabling the Commissioner of Agriculture to experiment and to continue an investigation and report upon the subject of forestry	Appropriated.	22	92	1		10,000 00	10,000 00
<i>Postage, Department of Agriculture—</i> Postage on return letters, circulars, and miscellaneous articles for correspondents and foreign mail..... Increase.....	Appropriated. Submitted	22	92	1	4,000 00 1,000 00	5,000 00	4,000 00
<i>Contingent Expenses, Department of Agriculture—</i> Stationery, freight, express-charges, fuel, light, subsistence and care of horses, repairs of harness; paper, twine, and gum for folding-room; foreign and domestic exchange; and for miscellaneous items, namely, for advertising, telegraphing, dry-goods, soap, brushes, brooms, mats, oils, paints, glass, lumber, hardware, ice, purchasing supplies; and for necessary items, including actual travelling expenses while on the business of the Department	Appropriated.	22	92	1		15,000 00	15,000 00
NOTE.—The estimate for "Improvement of grounds, Department of Agriculture," will be found under the title of "Public Works," <i>post</i> . The estimate of the Commissioner of Agriculture for "Printing and binding," under section 2, act of May 8, 1872, (R. S., 720, sec. 3661,) will be found under the title of "Miscellaneous," <i>post</i> .							
Total Department of Agriculture.....						510,770 00	379,280 00
DEPARTMENT OF JUSTICE.							
OFFICE OF ATTORNEY-GENERAL.							
<i>Salaries, Department of Justice—</i> Attorney-General.....	Aug. 5, 1882	R. S. 22	59 253	346 1	8,000 00		
Solicitor-General, (increase of \$500 submitted).....	Aug. 5, 1882	R. S. 22	59 253	347 1	7,500 00		
Three Assistant Attorneys-General, at \$5,000 each	Aug. 5, 1882	R. S. 22	59 253	348 1	15,000 00		
One Assistant Attorney-General of the Post-Office Department.....	Aug. 5, 1882	R. S. 22	65 253	390 1	4,000 00		
Solicitor of Internal Revenue, (increase of \$500 submitted).....	Aug. 5, 1882	R. S. 22	59 253	349 1	5,000 00		
Examiner of claims	Aug. 5, 1882	R. S. 22	59 253	349 1	3,500 00		
Law-clerk and examiner of titles, (increase of \$300 submitted).....	Aug. 5, 1882	R. S. 22	60 412	351 1	3,000 00		
NOTE.—\$3,000 is the statutory provision, and is fully earned.							
Chief clerk and <i>ex-officio</i> superintendent of the building.....	Aug. 5, 1882	R. S. 22	60 253	351 1	2,200 00		
Superintendent of the building	Aug. 5, 1882	R. S. 22	60 253	351 1	250 00		
Stenographic clerk	Aug. 5, 1882	R. S. 22	60 253	351 1	1,800 00		
One law-clerk	Mar. 3, 1875 Aug. 5, 1882	R. S. 22	18 253	369 1	2,000 00		

Estimates of appropriations required for the service of the fiscal year ending June 30, 1884—Continued.

General object, (title of appropriation,) and details and explanations.	Date of acts, or treaties, providing for the expenditure.	References to Stats. at Large, or to Revised Statutes.			Estimated amt required for each detailed object of expenditure.	Total amount to be appropriated under each head of appropriation.	Amount appropriated for the fiscal year ending June 30, 1883.
		Vol. or R. S.	Page.	Sec.			
<i>Salaries, Department of Justice—Continued.</i>							
One law-clerk	Aug. 5, 1882	22	253	1	\$2,000 00		
Five clerks of class four	Aug. 5, 1882	R. S.	27	167	9,000 00		
Additional to clerk of class four as disbursing-clerk	Aug. 5, 1882	22	253	1	200 00		
Additional to clerk of class four in charge of pardons	Aug. 5, 1882	R. S.	28	176	200 00		
Three clerks of class three	Aug. 5, 1882	22	253	1	4,800 00		
Two clerks of class two	June 15, 1880	21	236	1	2,800 00		
Four clerks of class one	Aug. 5, 1882	22	253	1	4,800 00		
One telegraph-operator	Same acts				1,000 00		
Six copyists, at \$900 each	do				5,400 00		
One messenger	do				840 00		
Three assistant messengers, at \$720 each	do				2,160 00		
Three laborers, at \$660 each	do				1,980 00		
Three watchmen, at \$720 each	do				2,160 00		
One engineer	do				1,000 00		
One fireman	do				720 00		
One conductor in charge of elevator	Submitted				720 00		
One assistant conductor of elevator, (for service at night and other necessary times)	do				720 00		
Two assistant attorneys in Court of Claims, at \$3,000 each	Aug. 5, 1882	22	253	1	6,000 00		
Three assistant attorneys in Court of Claims, at \$2,500 each	do				7,500 00		
One assistant attorney in Court of Claims	do				2,000 00		
One clerk of class one in Court of Claims	do				1,200 00		
One copyist in Court of Claims	do				900 00		
One assistant messenger in Court of Claims	do				720 00		
Five charwomen, at \$180 each	Submitted				900 00		
<i>Office of the Solicitor of the Treasury:</i>							
Solicitor of the Treasury	Aug. 5, 1882	R. S.	59	349	4,500 00		
Assistant Solicitor of the Treasury	Same acts				3,000 00		
Chief clerk	Aug. 5, 1882	R. S.	60	351	2,000 00		
Four clerks of class four	Aug. 5, 1882	22	254	1	7,200 00		
Three clerks of class three	Same acts				4,800 00		
Two clerks of class two	do				2,800 00		
Two clerks of class one	do				2,400 00		
One assistant messenger	do				720 00		
One laborer	do				660 00		
					\$140,050 00		\$133,079 73
<i>Contingent Expenses, Department of Justice—</i>							
Furniture and repairs	Appropriated.	22	253,'4	1	1,500 00	1,000 00	
Books for Department library, law and miscellaneous	do				1,500 00	1,500 00	
Books for office of Solicitor of the Treasury, law and miscellaneous	do				500 00	500 00	
Stationery for Department of Justice	do				1,500 00		
Stationery for office of Solicitor of the Treasury	do				400 00		
					1,900 00	1,500 00	
Miscellaneous expenses—telegraphing, fuel, lights, labor, and other necessaries, including repairs to building and care of grounds	do				15,000 00	7,160 00	
Fire-escapes for Department building	Submitted				1,340 00		
Care and subsistence of horses, and repairs of wagons and harness	Appropriated.	22	254	1	1,500 00	1,200 00	
<i>Postage, Department of Justice—</i>							
Purchase of postage-stamps	Submitted				100 00		
WARDEN OF THE JAIL.							
<i>Salary of Warden of the Jail, District of Columbia—</i>							
Salary of warden of the jail, District of Columbia	Aug. 5, 1882	R. S., Pt. 2	124	1081	1,800 00	1,800 00	
		22	254	1			
NOTE.—The estimate of the Attorney-General for "Printing and binding," under section 2, act of May 8, 1872, (R. S., 720, sec. 3661,) will be found under the title of "Miscellaneous," <i>post</i> .							
Total Department of Justice					165,190 00	147,739 73	
Total Executive					18,668,595 78	16,985,998 01	

Estimates of appropriations required for the service of the fiscal year ending June 30, 1884—Continued.

General object, (title of appropriation,) and details and explanations.	Date of acts, or treaties, providing for the expenditure.	References to Stats. at Large, or to Revised Statutes.			Estimated am't required for each detailed object of expenditure.	Total amount to be appropriated under each head of appropriation.	Amount appropriated for the fiscal year ending June 30, 1883.
		Vol. or R. S.	Page.	Sec.			
JUDICIAL.							
SUPREME COURT OF THE UNITED STATES.							
<i>Salaries, Justices, &c., Supreme Court—</i>							
Chief-Justice	Aug. 5, 1882	R. S. 22	125 254	673-6 1	\$10,500 00		
Eight associate justices, at \$10,000 each	Same acts				80,000 00		
Nine circuit judges, to reside in circuit, at \$6,000 each	Aug. 5, 1882	R. S. 22	107 254	607 1	54,000 00		
Marshal of the Supreme Court	Aug. 5, 1882	R. S. 22	125 254	680 1	3,000 00		
						\$147,500 00	\$147,500 00
DISTRICT COURTS OF THE UNITED STATES.							
<i>Salaries, District Judges—</i>							
Fifty-six district judges of the United States, viz:							
Alabama	Aug. 5, 1882	R. S. 22	93 254	554 1	3,500 00		
Arkansas, eastern district	Same acts				3,500 00		
Arkansas, western district	do				3,500 00		
Connecticut	do				3,500 00		
California	do				5,000 00		
Colorado	June 26, 1876	R. S. 19	93 61	554 1-3	3,500 00		
Delaware	Aug. 5, 1882	R. S. 22	93 254	554 1	3,500 00		
Florida, northern district	Aug. 5, 1882	R. S. 22	93 254	554 1	3,500 00		
Florida, southern district	Same acts				3,500 00		
Georgia, northern district	Apr. 25, 1882	R. S. 22	93 47	554 1-3	3,500 00		
Georgia, southern district	Apr. 25, 1882	R. S. 22	93 47	554 1-3	3,500 00		
Indiana	Aug. 5, 1882	R. S. 22	93 254	554 1	3,500 00		
Illinois, northern district	Same acts				4,000 00		
Illinois, southern district	do				3,500 00		
Iowa, northern district	July 20, 1882	R. S. 22	93 172	554 1-11	3,500 00		
Iowa, southern district	Aug. 7, 1882	R. S. 22	93 336	554 1	3,500 00		
Kentucky	July 20, 1882	R. S. 22	93 172	554 1-11	3,500 00		
Kansas	Aug. 5, 1882	R. S. 22	93 254	554 1	3,500 00		
Louisiana, eastern district	Aug. 5, 1882	R. S. 21	93 254	554 1	3,500 00		
Louisiana, western district	Mar. 3, 1881	R. S. 21	93 507	554 1-7	4,500 00		
Maine	Aug. 5, 1882	R. S. 22	93 254	554 1	3,500 00		
Massachusetts	Same acts				4,000 00		
Maryland	do				4,000 00		
Missouri, eastern district	do				3,500 00		
Missouri, western district	do				3,500 00		
Mississippi	do				3,500 00		
Michigan, eastern district	do				3,500 00		
Michigan, western district	do				3,500 00		
Minnesota	do				3,500 00		
Nebraska	do				3,500 00		
Nevada	do				3,500 00		
New Hampshire	do				3,500 00		
New York, northern district	do				4,000 00		
New York, southern district	do				4,000 00		
New York, eastern district	do				4,000 00		
New Jersey	do				4,000 00		
North Carolina, eastern district	do				3,500 00		
North Carolina, western district	do				3,500 00		
Ohio, northern district	do				3,500 00		
Ohio, southern district	do				4,000 00		
Oregon	do				3,500 00		
Pennsylvania, eastern district	do				4,000 00		
Pennsylvania, western district	do				4,000 00		
Rhode Island	do				3,500 00		
South Carolina	do				3,500 00		
Tennessee, eastern and middle districts	do				3,500 00		

Estimates of appropriations required for the service of the fiscal year ending June 30, 1884—Continued.

General object, (title of appropriation,) and details and explanations.	Date of acts, or treaties, providing for the expenditure.	References to Stats. at Large, or to Revised Statutes.			Estimated amt required for each detailed object of expenditure.	Total amount to be appropriated under each head of appropriation.	Amount appropriated for the fiscal year ending June 30, 1883.
		Vol. or R. S.	Page.	Sec.			
<i>Salaries, District Judges—Continued.</i>							
Tennessee, western district.....	June 14, 1878	R. S.	93	554	\$3,500 00		
	Aug. 5, 1882	20	132	1-4			
Texas, eastern district.....	Aug. 5, 1882	R. S.	93	554	3,500 00		
Texas, western district.....	Same acts	22	254	1			
Texas, northern district.....	Feb. 24, 1879	R. S.	93	554	3,500 00		
	Aug. 5, 1882	20	320	7			
Vermont.....	Aug. 5, 1882	R. S.	93	554	3,500 00		
Virginia, eastern district.....	Same acts	22	254	1			
Virginia, western district.....	do.				3,500 00		
West Virginia.....	do.				3,500 00		
Wisconsin, eastern district.....	do.				3,500 00		
Wisconsin, western district.....	do.				3,500 00		
						\$203,500 00	\$200,000 00
<i>Salaries, Retired United States Judges—</i>							
To pay the salaries of the United States judges retired under section seven hundred and fourteen of the Revised Statutes, so much as may be necessary for the fiscal year ending June 30, 1884.							
NOTE.—The expenditure for this object, for the fiscal year 1882, was \$36,138.90.							
COURTS IN THE DISTRICT OF COLUMBIA.							
<i>Salaries, Chief-Justice and Judges Supreme Court, Dist. Columbia—</i>							
Chief-justice of the supreme court of the District.....	Aug. 5, 1882	R. S., Pt. 2.	90	750, 751	4,500 00		
		22	254	1			
Five associates justices, at \$4,000 each.....	Feb. 25, 1879	R. S., Pt. 2.	90	750, 751	20,000 00		
	Aug. 5, 1882	20	320	1			
		22	254	1			
						24,500 00	24,500 00
UNITED STATES DISTRICT ATTORNEYS.							
<i>Salaries, District Attorneys—</i>							
Districts created prior to March 3, 1841, viz:							
Alabama, northern and southern districts; Arkansas, eastern district; Connecticut, Delaware, District of Columbia; Illinois, northern district; Indiana, Kentucky, Maine, Maryland, Massachusetts; Michigan, eastern district; Mississippi, northern and southern districts; Missouri, eastern district; New Hampshire, New Jersey; New York, northern district; North Carolina; Ohio, northern district; Pennsylvania, eastern and western districts; Rhode Island, South Carolina; Tennessee, eastern, middle, and western districts; Vermont; and Virginia, eastern district—in all, thirty districts, at \$200 each.....	Aug. 5, 1882	R. S.	144	767, 770	6,000 00		
		22	254	1			
Arkansas, western district.....	Same acts				200 00		
California.....	do.				500 00		
Colorado.....	June 26, 1876	R. S.	144	767, 770	200 00		
	Aug. 5, 1882	19	62	1,4			
		22	254	1			
Florida, northern district.....	Aug. 5, 1882	R. S.	144	767, 770	200 00		
	Same acts	22	254	1			
Florida, southern district.....	Same acts				200 00		
Georgia, northern district.....	Apr. 25, 1882	R. S.	144	767, 770	200 00		
		22	47	1-3			
		R. S.	144	767, 770	200 00		
Georgia, southern district.....	Apr. 25, 1882	22	47	1-3			
	Aug. 5, 1882	22	254	1			
Illinois, southern district.....	Aug. 5, 1882	R. S.	144	767, 770	200 00		
		22	254	1			
		R. S.	144	767, 770	200 00		
Iowa, northern district.....	July 20, 1882	22	172	1-11			
	Aug. 7, 1882	22	336	1			
		R. S.	144	767, 770	200 00		
Iowa, southern district.....	July 20, 1882	22	172	1-11			
	Aug. 5, 1882	22	254	1			

Estimates of appropriations required for the service of the fiscal year ending June 30, 1884—Continued.

General object, (title of appropriation,) and details and explanations.	Date of acts, or treaties, providing for the expenditure.	References to Stats. at Large, or to Revised Statutes.			Estimated am't required for each detailed object of expenditure.	Total amount to be appropriated under each head of appropriation.	Amount appropriated for the fiscal year ending June 30, 1883.
		Vol. or R. S.	Page.	Sec.			
<i>Salaries, District Attorneys—Continued.</i>							
Kansas	Aug. 5, 1882	R. S. 22	144 254	767, 770 1	\$200 00		
Louisiana, eastern district	Mar. 3, 1881 Aug. 5, 1882	R. S. 21 22	507 254	767, 770 1-7 1			
Louisiana, western district	Mar. 3, 1881 Aug. 5, 1882	R. S. 21 22	507 254	767, 770 1-7 1	200 00		
Michigan, western district	Aug. 5, 1882	R. S. 22	144 254	767, 770 1			
Minnesota	Same acts				200 00		
Missouri, western district	do.				200 00		
New York, eastern district	do.				200 00		
New York, southern district	do.				6,000 00		
Nebraska	do.				200 00		
Nevada	do.				200 00		
North Carolina, western district	do.				200 00		
Ohio, southern district	do.				200 00		
Oregon	do.				200 00		
Texas, eastern district	do.				200 00		
Texas, western district	do.				200 00		
Texas, northern district	Feb. 24, 1879 Aug. 5, 1882	R. S. 20 22	144 320 254	767, 770 8 1	200 00		
Virginia, western district	Aug. 5, 1882	R. S. 22	144 254	767, 770 1			
West Virginia	Same acts				200 00		
Wisconsin, eastern district	do.				200 00		
Wisconsin, western district	do.				200 00		
Arizona Territory	Aug. 5, 1882	R. S. 22	332 254	1880 1	250 00		
Dakota Territory	Same acts						
Idaho Territory	do.				250 00		
Montana Territory	do.				250 00		
New Mexico Territory	do.				250 00		
Utah Territory	do.				250 00		
Washington Territory	do.				250 00		
Wyoming Territory	do.				250 00		
UNITED STATES MARSHALS.							
<i>Salaries, District Marshals—</i>							
Alabama, northern district	Aug. 5, 1882	R. S. 22	146 254	776, 781 1	200 00		
Alabama, southern district	Same acts						
Arkansas, eastern district	do.				200 00		
Arkansas, western district	do.				200 00		
California	do.				500 00		
Colorado	June 26, 1876 Aug. 5, 1882	R. S. 19 22	146 62 254	776, 781 1, 4 1	200 00		
Connecticut	Aug. 5, 1882	R. S. 22	146 254	776, 781 1			
Delaware	Same acts				200 00		
Florida, northern district	do.				200 00		
Florida, southern district	do.				200 00		
Illinois, northern district	do.				200 00		
Illinois, southern district	do.				200 00		
Indiana	do.				200 00		
Iowa, northern district	July 20, 1882 Aug. 7, 1882	R. S. 22 22	146 172 336	776, 781 1-11 1	200 00		
Iowa, southern district	July 20, 1882 Aug. 5, 1882	R. S. 22 22	146 172 254	776, 781 1-11 1			
Kansas	Aug. 5, 1882	R. S. 22	146 254	776, 781 1	200 00		
Kentucky	Same acts						
					\$20,100 00	\$19,900 00	

Estimates of appropriations required for the service of the fiscal year ending June 30, 1884—Continued.

General object, (title of appropriation,) and details and explanations.	Date of acts, or treaties, providing for the expenditure.	References to Stats. at Large, or to Revised Statutes.			Estimated amt required for each detailed object of expenditure.	Total amount to be appropriated under each head of appropriation.	Amount appropriated for the fiscal year ending June 30, 1883.
		Vol. or R. S.	Page.	Sec.			
<i>Salaries, District Marshals—Continued.</i>							
Louisiana, eastern district	Mar. 3, 1881 Aug. 5, 1882	R. S. 21 22	146 507 254	776, 781 1-7 1	\$200 00		
Louisiana, western district	Mar. 3, 1881 Aug. 5, 1882	R. S. 21 22	146 507 254	776, 781 1-7 1			
Maine	Aug. 5, 1882	R. S. 22	146 254	776, 781 1	200 00		
Michigan, eastern district	Same acts				200 00		
Michigan, western district	do				200 00		
Minnesota	do				200 00		
Mississippi, northern district	do				200 00		
Mississippi, southern district	do				200 00		
Missouri, eastern district	do				200 00		
Missouri, western district	do				200 00		
Nevada	do				200 00		
New Hampshire	do				200 00		
New Jersey	do				200 00		
New York, northern district	do				200 00		
New York, eastern district	do				200 00		
Nebraska	do				200 00		
North Carolina, eastern district	do				400 00		
North Carolina, western district	June 22, 1874 Aug. 5, 1882	R. S. 18 22	146 193 254	776, 781 1 1	200 00		
Ohio, northern district	Aug. 5, 1882	R. S. 22	146 254	776, 781 1			
Ohio, southern district	Same acts				200 00		
Oregon	do				200 00		
Pennsylvania, western district	do				200 00		
Rhode Island	do				200 00		
South Carolina	do				200 00		
Tennessee, eastern district	do				200 00		
Tennessee, western district	do				200 00		
Tennessee, middle district	do				200 00		
Texas, eastern district	Aug. 5, 1882	R. S. 22	146 254	776, 781 1	200 00		
Texas, western district	Same acts						
Texas, northern district	Feb. 24, 1879 Aug. 5, 1882	R. S. 20 22	320 254	776, 781 8 1	200 00		
Vermont	Aug. 5, 1882	R. S. 22	146 254	776, 781 1			
Virginia, eastern district	Same acts				200 00		
Virginia, western district	do				200 00		
West Virginia	do				200 00		
Wisconsin, eastern district	do				200 00		
Wisconsin, western district	do				200 00		
Arizona Territory	Aug. 5, 1882	R. S. 22	332 254	1881 1	200 00		
Dakota Territory	Same acts						
Idaho Territory	do				200 00		
Montana Territory	do				200 00		
New Mexico Territory	do				200 00		
Utah Territory	do				200 00		
Washington Territory	do				200 00		
Wyoming Territory	do				200 00		
					\$12,700 00	\$12,700 00	
Total Judicial					408,300 00	404,600 00	
Total Civil Establishment					22,350,945 08	20,477,743 18	

REPORT OF THE COMMISSIONER OF THE GENERAL LAND OFFICE FOR THE YEAR 1900

Under the provisions of the Act of the 19th day of February, 1897, the following report is submitted to the Legislature for the year 1900.

Item	1900	1899	1898	1897
Salaries	1,200,000	1,100,000	1,000,000	900,000
Travel	50,000	40,000	30,000	20,000
Printing	20,000	15,000	10,000	5,000
Stationery	10,000	8,000	6,000	4,000
Repairs	15,000	12,000	9,000	7,000
Interest	100,000	90,000	80,000	70,000
Contingents	50,000	40,000	30,000	20,000
Losses	10,000	8,000	6,000	4,000
Reserve	100,000	90,000	80,000	70,000
Total	1,545,000	1,415,000	1,285,000	1,160,000

Approved: _____
 Commissioner of the General Land Office

FOREIGN INTERCOURSE.

FOREIGN INTERCOURSE

Estimates of appropriations required for the service of the fiscal year ending June 30, 1884—Continued.

General object, (title of appropriation,) and details and explanations.	Date of acts, or treaties, providing for the expenditure.	References to Stats. at Large, or to Revised Statutes.			Estimated amt required for each detailed object of expenditure.	Total amount to be appropriated under each head of appropriation.	Amount appropriated for the fiscal year ending June 30, 1883.
		Vol. or R. S.	Page.	Sec.			
FOREIGN INTERCOURSE.							
UNDER THE DEPARTMENT OF STATE.							
<i>Salaries of Ministers—</i>							
Envoys extraordinary and ministers plenipotentiary to Great Britain, France, Germany, and Russia, at \$17,500 each	July 1, 1882	R. S. 22	293 128	1675 1	\$70,000 00		
Envoys extraordinary and ministers plenipotentiary to Spain, Austria, Italy, Brazil, Mexico, Japan, and China, at \$12,000 each	Same acts				84,000 00		
Envoys extraordinary and ministers plenipotentiary to Chili and Peru, at \$10,000 each, and to Turkey, at \$7,500; in all	do				27,500 00		
Envoy extraordinary and minister plenipotentiary accredited to Guatemala, Costa Rica, Honduras, Salvador, and Nicaragua	do				10,000 00		
Ministers resident in Belgium, Netherlands, Sweden and Norway, Venezuela, Hawaiian Islands, Argentine Republic, and the United States of Colombia, at \$7,500 each	do				52,500 00		
Minister resident and consul-general in Bolivia	do				5,000 00		
Ministers resident and consuls-general in Liberia, Switzerland, Denmark, Portugal, and Hayti, (to be also accredited as chargé d'affaires to Santo Domingo,) at \$5,000 each	do				25,000 00		
Minister resident and consul-general to Roumania, Servia, and Greece	do				6,500 00		
Minister resident and consul-general to Siam, (in lieu of consul-general at Bangkok, at \$3,000)	July 1, 1882 Submitted	R. S. 22	296 130	1690 1	5,000 00		
Minister resident and consul-general at Teheran, Persia	Aug. 5, 1882	R. S. 22	293 301	1675 1	5,000 00		
Chargé d'affaires, Paraguay and Uruguay	July 1, 1882	R. S. 22	293 128	1675 1	5,000 00		
Chargés d'affaires <i>ad interim</i> and diplomatic officers abroad	Same acts				20,000 00		
						\$315,500 00	\$310,500 00
<i>Salaries, Secretaries of Legation—</i>							
Secretaries of legation at London, Paris, St. Petersburg, and Berlin, at \$2,625 each	July 1, 1882	R. S. 22	294 129	1675 1	10,500 00		
Secretary of legation in Japan	Same acts				2,500 00		
Secretaries of legation in Brazil and Mexico, at \$1,800 each	do				3,600 00		
Secretary of legation (when acting also as interpreter) in China	July 1, 1882	R. S. 22	294 129	1680 1	5,000 00		
Second secretaries to the legations in Great Britain, France, and Germany, at \$2,000 each	July 1, 1882	R. S. 22	294 129	1675 1	6,000 00		
Interpreter to the legation in Turkey	July 1, 1882	R. S. 22	294 129	1678 1	3,000 00		
Interpreter to the legation in Japan	July 1, 1882	R. S. 22	294 129	1679 1	2,500 00		
Clerk to the legation in Spain	July 1, 1882	R. S. 22	294 129	1675 1	1,200 00		
Clerk to the legation in Central America	Feb. 24, 1881 July 1, 1882	21 22	339 129	1 1	1,000 00		
						35,300 00	35,300 00
<i>Contingent Expenses of Foreign Missions—</i>							
Contingent expenses of foreign intercourse proper, and of all missions abroad	Appropriated	22	129	1		90,000 00	85,000 00
<i>Salaries, Consular Service—</i>							
Secretaries of legation and consuls-general at Vienna, Rome, and Constantinople, at \$3,500 each	July 1, 1882	22	129	1	10,500 00		
Secretary of legation and consul-general at Madrid	July 1, 1882 Aug. 7, 1882	R. S. 22	293 129 303	1675 1 1	3,000 00		
Schedule B:							
Consuls-general at London, Paris, Havana, and Rio de Janeiro, at \$6,000 each	July 1, 1882	R. S. 22	296 129	1690 1	24,000 00		
Consuls-general at Calcutta, Shanghai, and Cairo, at \$5,000 each	Same acts				15,000 00		
Consul-general at Melbourne	do				4,500 00		
Consuls-general at Berlin, Montreal, and Kanagawa, at \$4,000 each	do				12,000 00		
Consuls-general at St. Petersburg, Frankfort, and Halifax, at \$3,000 each	do				9,000 00		
Consul-general at Mexico	do				2,000 00		
Consul at Liverpool	do				6,000 00		

Estimates of appropriations required for the service of the fiscal year ending June 30, 1884—Continued.

General object, (title of appropriation,) and details and explanations.	Date of acts, or treaties, providing for the expenditure.	References to Stats. at Large, or to Revised Statutes.			Estimated amt required for each detailed object of expenditure.	Total amount to be appropriated under each head of appropriation.	Amount appropriated for the fiscal year ending June 30, 1883.
		Vol. or R. S.	Page.	Sec.			
<i>Salaries, Consular Service—Continued.</i>							
Consulates—Class 1:							
Hong-Kong—Great Britain; and Honolulu—Hawaiian Islands, at \$4,000 each	July 1, 1882	R. S. 22	296 129	1690 1	\$8,000 00		
Class 2:							
Foo-Chow, Hankow, Canton, Amoy, Tien-Tsin, Chin Kiang, Ningpo—China; and Callao—Peru, at \$3,500 each	Same acts				28,000 00		
Class 3:							
Ottawa; Manchester; Glasgow; Bradford; Demerara; Belfast—Great Britain. Havre—France. Matanzas—Spain. Apia—Friendly and Navigator's Islands. Vera Cruz—Mexico. Panama; Colon (Aspinwall)—United States of Colombia. Buenos Ayres—Argentine Republic. Nagasaki; Osaka and Hiogo—Japan. Valparaiso—Chili; at \$3,000 each	do				48,000 00		
Class 4:							
Singapore; Tunstall; Birmingham; Sheffield; Dundee; Leith; Nottingham—Great Britain. Marseilles; Bordeaux; Lyons—France. Cienfuegos; Santiago de Cuba—Spanish. Antwerp; Brussels—Belgium. Saint Thomas—Danish. Smyrna—Turkey. Hamburg; Bremen; Dresden—Germany; each at \$2,500	do				47,500 00		
Class 5:							
Cork; Dublin; Leeds; Toronto; Hamilton; St. John, New Brunswick; Kingston, Jamaica; Coaticook; Nassau, New Providence; Cardiff; Port Louis, Mauritius; Sidney, New South Wales—Great Britain. San Juan, Porto Rico—Spanish. Tangier—Barbora States. Rotterdam—Netherlands. Odessa—Russia. Sonneberg; Nuremberg; Barmen; Cologne; Chemnitz; Leipzig; Crefeld—Germany. Trieste; Prague—Austria-Hungary. Basle; Zurich—Switzerland. Acapulco; Matamoros—Mexico. Pernambuco—Brazil. Tamatave—Madagascar. Maracaibo—Venezuela. Montevideo—Uruguay. Beirut—Turkish; at \$2,000 each	do				68,000 00		
Class 6:							
Bristol; Newcastle; Auckland; Gibraltar; Cape Town; Saint Helena; Charlottetown, Prince Edward Island; Port Stanley; Clifton; Pictou; Winnipeg; Mahé; Kingston, Canada; Prescott, Port Sarnia, Quebec; Saint John's, Canada; Barbadoes; Bermuda; Fort Erie, Goderich, Canada West; Amherstburg, Canada West; Windsor, Canada West; Southampton; Ceylon; Antigua; Saint Stephen's—Great Britain. Nice; Martinique; Guadaloupe—French. Cadiz; Malaga; Barcelona—Spain. Fayal, Azores; Funchal—Portuguese. Verviers and Liege—Belgium. Munich; Stuttgart; Mannheim; Aix la Chapelle—Germany. Amsterdam—Netherlands. Copenhagen—Denmark. Geneva—Switzerland. Genoa; Naples; Milan; Leghorn; Florence; Palermo; Messina—Italy. Jerusalem—Turkish. Tampico—Mexico. Laguayra; Puerto Cabello—Venezuela. Bahia; Para—Brazil. Manila—Philippine Islands. San Domingo—San Domingo. Guayaquil—Ecuador; at \$1,500 each	do				88,500 00		
Malta, England	Submitted				1,500 00		
Palermo, Italy; (additional)	do				500 00		
Class 7:							
Gaspé Basin; Windsor, Nova Scotia; Bombay; Sierra Leone; Turk's Island—Great Britain. Stettin—Germany. Nantes—France. Venice—Italy. Cape Haytien—Hayti. Sabanilla—United States of Colombia. Batavia—Netherlands. Rio Grande del Sul—Brazil. Ruatan and Truxillo, to reside at Utila—Honduras. Mozambique—East Africa. Guaymas; Nuevo Laredo; Piedras Negras—Mexico. Zanzibar—Muscat. Santiago, Cape Verde Islands—Portuguese. Tahiti—Society Islands. Talcahuano—Chili; at \$1,000 each	July 1, 1882	R. S. 22	296 129	1690 1	\$21,000 00		
Algiers—French	Submitted				1,000 00		
Commercial agencies—Schedule C:							
Saint Paul de Loando, Levuka, Gaboon, San Juan del Norte, at \$1,000 each	July 1, 1882	R. S. 22	296 129	1690 1	\$4,000 00		
Eight consular clerks, at \$1,200 each, and five consular clerks, at \$1,000 each	July 1, 1882	R. S. 22	304 129	1704 1	\$14,600 00		
						\$416,600 00	\$418,100 00

Estimates of appropriations required for the service of the fiscal year ending June 30, 1884—Continued.

General object, (title of appropriation,) and details and explanations.	Date of acts, or treaties, providing for the expenditure.	References to Stats. at Large, or to Revised Statutes.			Estimated amt required for each detailed object of expenditure.	Total amount to be appropriated under each head of appropriation.	Amount appropriated for the fiscal year ending June 30, 1883.
		Vol. or R. S.	Page.	Sec.			
<i>Allowance for Clerks at Consulates—</i>							
Consul at Liverpool.....	June 11, 1874	18	70	2	\$2,500 00		
	July 1, 1882	22	133	1			
Consuls-general at London, Paris, Havana, Shanghai, and Rio de Janeiro, at \$2,000 each	Same acts.....				10,000 00		
Consuls-general at Berlin, Frankfort, Vienna, and Kanagawa, and consuls at Hamburg, Bremen, Manchester, Lyons, Hong-Kong, Havre, Crefeld, and Chemnitz, at \$1,500 eachdo.....				18,000 00		
Consul-general at Montreal, and consuls at Bradford and Birmingham, at \$1,200 eachdo.....				3,600 00		
Consuls-general at Calcutta and Melbourne, and consuls at Leipsic, Sheffield, Sonneberg, Dresden, Marseilles, Nuremberg, Tunstall, Antwerp, Bordeaux, Colon, (Aspinwall,) Glasgow, and Singapore, at \$1,000 eachdo.....				14,000 00		
Consul-general at Port au Prince, Hayti	Submitted.....				1,000 00		
Consul-general at Halifax, and consuls at Belfast, Bar-men, Leith, Dundee, and Matamoros, at \$800 each	June 11, 1874	18	70	2	4,800 00		
	July 1, 1882	22	133	1			
Nottingham and Palermo, at \$800 each	Submitted.....				1,600 00		
Consul-general at Mexico, and consuls at Beirut, Naples, Genoa, Stuttgart, Florence, Mannheim, Prague, Zurich, Panama, and Demerara, at \$600 each	June 11, 1874	18	70	2	6,600 00		
	July 1, 1882	12	134	1			
Malaga	Submitted.....				600 00		
Additional allowance for clerks at consulates, to be expended at above-named places in the discretion of the Secretary of State	July 1, 1882	22	134	1	4,000 00		
Additional allowance for clerks at consulates, to be expended under the direction of the Secretary of State at consulates not herein provided for in respect to clerk-hire, no greater portion of this sum than four hundred dollars to be allowed to any one consulate in any one fiscal year, six thousand dollars: <i>Provided</i> , That the total sum expended in any one year shall not exceed the amount herein appropriated	Same acts.....				6,000 00	\$72,700 00	\$69,500 00
<i>Salaries, Consular Officers not Citizens—</i>							
Payment of consular officers not citizens of the United States	Appropriated.....	22	134	1	5,000 00		
Additional	Submitted.....				10,000 00	15,000 00	5,000 00
<i>Salaries, Interpreters to Consulates in China, Japan, and Siam—</i>							
Shanghai, Tien-Tsin, Foo-Chow, and Kanagawa, at \$2,000 each	June 11, 1874	18	70	3	8,000 00		
	July 1, 1882	22	134	1			
Hankow, Amoy, Canton, and Hong-Kong, \$750 each	Same acts.....				3,000 00		
Other consulates in China, Japan, and Siamdo.....				5,000 00	16,000 00	16,000 00
<i>Interpreters, Guards, and other Expenses in the Turkish Dominions—</i>							
Constantinople, Smyrna, Cairo, Jerusalem, and Beirut	Appropriated.....	22	134	1	3,000 00		
Additional	Submitted.....				2,000 00	5,000 00	3,000 00
<i>Salaries, Marshals for Consular Courts—</i>							
Marshals for the consular courts in Japan, China, Siam, and Turkeydo.....	R. S.	796	4111	9,000 00	9,000 00
	July 1, 1882	22	134	1			
<i>Boat and Pay of Boat's Crew at Osaka and Hiogo—</i>							
Boat for official use of United States consul at Osaka and Hiogo, and pay of boat's crew	Appropriated.....	22	134	1	500 00	500 00	500 00
<i>Hire of Steam-Launch at Constantinople—</i>							
Hiring of steam-launch for use of the legation and consulate-general at Constantinople	Appropriated.....	22	134	1	1,000 00	1,000 00	1,000 00
<i>Boat and Pay of Boat's Crew at Bangkok—</i>							
Boat for official use of the United States minister and consulate-general at Bangkok, and pay of boat's crew	Submitted.....				500 00*		
<i>Loss on Bills of Exchange, Consular Service—</i>							
Loss by exchange on consular and other foreign service of the Department of State	Appropriated.....	22	134	1	8,000 00	8,000 00	8,000 00
<i>Contingent Expenses, United States Consulates—</i>							
Stationery, book-cases, arms of the United States, seal, presses, and flags; rent, freight, postage, and other miscellaneous matterdo.....	R. S.	311	1748	135,000 00		
	July 1, 1882	22	134	1			
	Submitted.....				15,000 00	150,000 00	135,000 00
UNITED STATES AND SPANISH CLAIMS COMMISSION.							
<i>Salaries and Expenses of United States and Spanish Claims Commission—</i>							
Commissioner	July 1, 1882	22	134	1	3,000 00		
Counseldo.....				3,000 00		
Secretarydo.....				900 00		
Messengerdo.....				300 00		
Translation, stationery, and other contingent expensesdo.....				750 00	7,950 00	7,950 00

Estimates of appropriations required for the service of the fiscal year ending June 30, 1884—Continued.

General object, (title of appropriation,) and details and explanations.	Date of acts, or treaties, providing for the expenditure.	References to Stats. at Large, or to Revised Statutes.			Estimated am't required for each detailed object of expenditure.	Total amount to be appropriated under each head of appropriation.	Amount appropriated for the fiscal year ending June 30, 1883.
		Vol. or R. S.	Page.	Sec.			
MISCELLANEOUS.							
<i>Prisons for American Convicts—</i>							
Rent of prisons for American convicts in Siam and Turkey, and for wages of keepers of the same.....	July 1, 1882	R. S. 22	797 134	4121 1	\$2,000 00		
Rent of prison for American convicts in China.....	July 1, 1882	R. S. 22	798 134	4122 1			
Wages of keepers, care of offenders, and expenses, in China.....	Same acts.....				9,500 00		
Rent of prison for American convicts in Japan.....	July 1, 1882	R. S. 22	798 134	4123 1	750 00		
Wages of keepers, care of offenders, and expenses, in Japan.....	Same acts.....						
						\$18,750 00	\$18,750 00
<i>Rent of Court-House and Jail in Japan—</i>							
Rent of court-house and jail, with grounds appurtenant, at Yeddo, or such other place in Japan as shall be designated.....	July 1, 1882	R. S. 22	798 13	4124 1		3,850 00	3,850 00
<i>Buildings and Grounds for Legation in China—</i>							
Rent of buildings for legation and other purposes at Peking, or such other place in China as shall be designated.....	Appropriated.	22	134	1		3,100 00	3,100 00
<i>Repairs of United States Legation Buildings, Tangier—</i>							
Repairing United States legation buildings at Tangier....	Submitted.....					2,500 00	
<i>Bringing Home Criminals—</i>							
Bringing home from foreign countries persons charged with crimes, and expenses incidental thereto.....	Appropriated.	22	135	1		5,000 00	5,000 00
<i>Relief and Protection of American Seamen—</i>							
Relief and protection of American seamen in foreign countries, or as much thereof as may be necessary.....	July 1, 1882	R. S. 22	887 135	4554, 4591 1		60,000 00	60,000 00
<i>Rescuing Shipwrecked American Seamen—</i>							
Expenses which may be incurred in acknowledging the services of masters and crews of foreign vessels in rescuing American seamen from shipwreck.....	Appropriated.	22	135	1		4,500 00	4,500 00
<i>Shipping and Discharging Seamen—</i>							
Expenses of shipping and discharging seamen at Liverpool, London, Cardiff, Belfast, and Hamburg.....	Appropriated.	22	135	1		6,000 00	6,000 00
<i>Expenses under the Neutrality Act—</i>							
To meet the necessary expenses attendant upon the execution of the neutrality act, to be expended under the direction of the President, pursuant to the requirement of section 291 of the Revised Statutes.....	May 1, 1810 July 1, 1882	R. S. 22	1029 608 135	5281, 5291 1-7 1		30,000 00	30,000 00
<i>Annual Expense of Cape Spartel and Tangier Light, Coast of Morocco—</i>							
Annual proportion of the expenses of Cape Spartel and Tangier light, on the coast of Morocco.....	May 31, 1865 July 1, 1882	14 22	680 135	1 1		285 00	285 00
<i>Allowance to Widows or Heirs of Diplomatic and Consular Officers who die abroad—</i>							
Allowance to widows or heirs of deceased diplomatic and consular officers for the time that would be necessarily occupied in making the transit from the post of duty of the deceased to his residence in the United States..	July 1, 1882	R. S. 22	311 135	1749 1		5,000 00	5,000 00
<i>International Bureau of Weights and Measures—</i>							
Contribution to the maintenance of the International Bureau of Weights and Measures for the calendar year eighteen hundred and eighty-four, in conformity with the terms of the convention signed May twentieth, eighteen hundred and seventy-five, to be expended under the direction of the Secretary of State, or so much thereof as may be necessary.....	Appropriated.	22	135	1	2,270 00		
Special contribution of the United States towards paying, through the International Bureau of Weights and Measures, the cost of obtaining international standards and test copies of the same, in conformity to the terms of the above convention, paragraph 21 of its rules, or so much thereof as may be necessary, to be immediately available.....	Submitted.....				1,350 00	3,620 00	2,270 00
<i>International Prison Commission—</i>							
Contribution to the maintenance of the International Prison Commission, to be expended under the direction of the Secretary of State.....	Appropriated.	22	135	1		250 00	250 00

Estimates of appropriations required for the service of the fiscal year ending June 30, 1884—Continued.

General object, (title of appropriation,) and details and explanations.	Date of acts, or treaties, providing for the expenditure.	References to Stats. at Large, or to Revised Statutes.			Estimated am't required for each detailed object of expenditure.	Total amount to be appropriated under each head of appropriation.	Amount appropriated for the fiscal year ending June 30, 1883.
		Vol. or R. S.	Page.	Sec.			
<i>Joint Commission for the Settlement of Claims between the United States and the French Republic—</i>							
Expenses of the French and American Claims Commission: For salaries, compensation, and contingent expenses, to enable the Government to fulfil its treaty obligations to France, as well as to enable the counsel of the United States to take the testimony needed for defending the Government against unjust claims	June 16, 1880 Aug. 7, 1882	21 22	296 302	1 1	}	\$75,000 00	\$75,000 00
<i>Publication of Consular and other Commercial Reports, Department of State—</i>							
Printing and distributing the publications by the Department of State of the consular and other commercial reports, including circular letters to chambers of commerce	Appropriated.	22	135	1	20,000 00	20,000 00
<i>International Exchanges, Smithsonian Institution—</i>							
Expenses of the international exchanges between the United States and foreign countries, to be effected by the Smithsonian Institution, in accordance with the Paris Convention of eighteen hundred and seventy-seven, including salaries and compensation of all necessary employes, or so much thereof as may be necessary, to be expended under the direction of the Secretary of State	Appropriated.	22	332	1	10,000 00	5,000 00
Total Foreign Intercourse						1,390,905 00	1,342,855 00

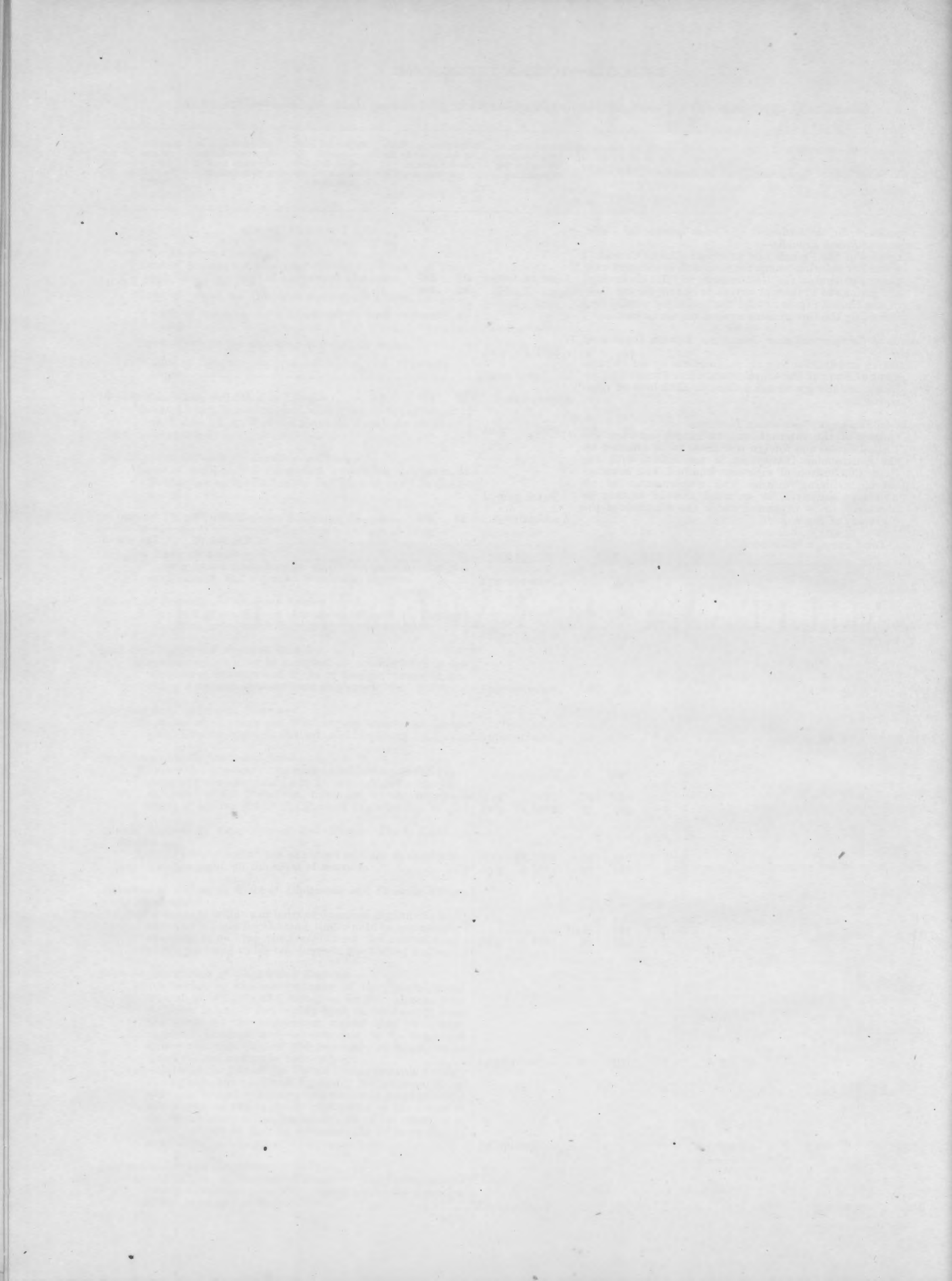

MILITARY ESTABLISHMENT.

TARY ESTABLISHMENT

Estimates of appropriations required for the service of the fiscal year ending June 30, 1884—Continued.

General object, (title of appropriation,) and details and explanations.	Date of acts, or treaties, providing for the expenditure.	References to Stats. at Large, or to Revised Statutes:			Estimated amt't required for each detailed object of expenditure.	Total amount to be appropriated under each head of appropriation.	Amount appropriated for the fiscal year ending June 30, 1883.
		Vol. or R. S.	Page.	Sec.			
UNDER THE WAR DEPARTMENT.							
COMMANDING GENERAL'S OFFICE.							
<i>Expenses of Commanding General's Office—</i>							
To defray the contingent expenses of the Commanding General's Office	Mar. 3, 1875 June 30, 1882	18 22	452 117	1 1	} ----- \$2,500 00	\$2,500 00	
ADJUTANT-GENERAL'S DEPARTMENT.							
<i>Expenses of Recruiting—</i>							
Expenses of recruiting and transportation of recruits from rendezvous to depots	June 30, 1882	22	117	1	-----	125,650 00	102,000 00
NOTE.—The number of recruits now required to fill the Army is.....	1,712						
The number to be discharged during the next fiscal year ending June 30, 1884, on expiration of term of enlistment is..	3,549						
The loss by desertion, discharge by sentences of courts-martial, discharges for disability and loss by death, as determined by the average for each of the three years past, will be.	5,114						
Making the number to be enlisted to keep the Army at its authorized strength of 25,000 men.....	10,375						
The number that will probably re-enlist at the military posts without expense, is.....	1,400						
Leaving the number to be estimated for, at a cost of \$14 per man, which is the actual average cost for each recruit enlisted during the last fiscal year ending June 30, 1882.....	8,975						
<i>Salaries, Adjutant-General's Department at Military Headquarters—</i>							
Three clerks of class four.....	Submitted				\$5,400 00		
Eight clerks of class three.....	do				12,800 00		
Sixteen clerks of class two.....	do				22,400 00		
Thirty-three clerks of class one.....	do				39,600 00		
Fifty-seven clerks, at \$1,000 each.....	do				57,000 00		
						137,200 00	
NOTE.—This force of one hundred and seventeen civilian clerks is to be substituted for, and to take places of, one hundred and sixty-one enlisted men, serving as clerks at military headquarters throughout the Army. This force of enlisted clerks is a part of the authorized enlisted strength of the Army, which is deprived of that number of enlisted men for the performance of the appropriate duties of soldiers. The cost of this force is \$155,752.51 per annum, which is paid from the appropriations for the Army. The estimates for these appropriations for the fiscal year ending June 30, 1884, have not included the funds necessary to pay this force as clerks, and this appropriation for civilian clerks, to be substituted for the enlisted clerks, is earnestly requested, as it will restore to the Army nearly four companies of soldiers, secure better performance of clerical work, and be a saving of \$18,552.51.							
<i>Contingencies, Adjutant-General's Department—</i>							
For the contingent fund of the Adjutant-General's Department at the headquarters of the several military divisions and departments, being for the purchase of the necessary articles of furniture, stationery, police utensils, &c.....	June 30, 1882	22	117	1	-----	3,600 00	3,000 00
NOTE.—There are twelve military headquarters offices to be supplied from this fund, and an average of three hundred dollars for each office for one year's contingent expenses is an exceedingly economical estimate, and the increase of six hundred dollars will relieve the offices from some of the privations heretofore experienced.							
OFFICE OF THE CHIEF SIGNAL OFFICER.							
<i>Signal Service—</i>							
For the expenses of the Signal Service of the Army, the purchase, equipment, and repair of the field electric telegraph	July 21, 1860 Feb. 22, 1862 July 28, 1866 June 30, 1882 Aug. 7, 1882	12 12 14 22 22	66 344 335 117 319	1 1,2 22 1 1	} ----- 4,000 00		
Signal equipments and stores.....	Same acts				4,000 00		
Binocular glasses, telescopes, and other necessary instruments.....	do				1,500 00		
Telephone apparatus, and maintenance of same.....	do				1,000 00		
						10,500 00	10,500 00
PAY DEPARTMENT.							
<i>Pay, &c., of the Army—</i>							
1 General.....	June 30, 1882	R. S. 22	220 117	1261 1	} *8,175 00		
1 Lieutenant-General.....		R. S.	220	1261	11,000 00		
3 Major-generals.....		R. S.	220	1261	22,500 00		
15 Brigadier-generals.....		R. S.	220	1261	82,500 00		
37 Aides-de-camp, additional pay.....		R. S.	203, 220	1096, 1261	7 18,900 00		

*The General of the Army will be retired during the fiscal year 1884, and a portion of his compensation for that year will be paid from "pay of retired officers."

Estimates of appropriations required for the service of the fiscal year ending June 30, 1884—Continued.

General object, (title of appropriation,) and details and explanations.	Date of acts, or treaties, providing for the expenditure.	References to Stats. at Large, or to Revised Statutes.			Estimated am't required for each detailed object of expenditure.	Total amount to be appropriated under each head of appropriation.	Amount appropriated for the fiscal year ending June 30, 1883.
		Vol. or R. S.	Page.	Sec.			
<i>Pay, &c., of the Army—Continued.</i>							
1 Military secretary, additional pay		R. S.	203	1097	\$1,500 00		
66 Colonels		R. S.	220	1261	231,000 00		
85 Lieutenant-colonels		R. S.	220	1261	255,000 00		
244 Majors		R. S.	220	1261	610,000 00		
308 Captains, mounted		R. S.	220	1261	616,000 00		
306 Captains, not mounted		R. S.	220	1261	550,800 00		
34 Chaplains		R. S.	220	1261	51,000 00		
15 Storekeepers, (one at \$2,500, and fourteen at \$2,000 each)		R. S.	220	1261	30,500 00		
40 Adjutants		R. S.	220	1261	72,000 00		
40 Regimental quartermasters		R. S.	220	1261	72,000 00		
Adjutant and quartermaster of Engineer Battalion, additional pay		R. S.	220	1261	400 00		
186 First lieutenants, mounted		R. S.	220	1261	297,600 00		
360 First lieutenants, not mounted		R. S.	220	1261	540,000 00		
138 Second lieutenants, mounted		R. S.	220	1261	207,000 00		
305 Second lieutenants, not mounted		R. S.	220	1261	427,000 00		
180 Acting commissaries of subsistence, additional pay		R. S.	220	1261	18,000 00		
Additional pay to the officer in charge of the public buildings and grounds in Washington	Mar. 3, 1873	R. S.	17	535	1	1,000 00	
Additional pay to officers of foot regiments when on duty which requires them to be mounted	Feb. 27, 1877	R. S.	221	1270	1	10,000 00	
Additional pay to officers for length of service, to be paid with their current monthly pay	June 18, 1878	R. S.	220	1262, 3	7	1,214,995 97	
	Feb. 24, 1881	R. S.	21	346	1		
	June 18, 1878	R. S.	221	1274	7		
	June 30, 1882	R. S.	22	118	1		
Pay of retired officers	June 18, 1878	R. S.	20	150	7	846,368 50	
40 Sergeant-majors		R. S.	222	1280		11,040 00	
1 Battalion sergeant-major		R. S.	222	1280		432 00	
40 Quartermaster-sergeants		R. S.	222	1280		11,040 00	
1 Battalion quartermaster-sergeant		R. S.	222	1280		432 00	
40 Chief musicians		R. S.	221	1279		28,800 00	
70 Chief trumpeters and principal musicians		R. S.	222	1280		18,480 00	
10 Saddler-sergeants		R. S.	222	1280		2,640 00	
114 Ordnance-sergeants		R. S.	222	1280		46,512 00	
2 Retired ordnance-sergeants	Mar. 1, 1879	R. S.	20	326	1	918 00	
	May 3, 1880	R. S.	21	109	1		
149 Commissary-sergeants		R. S.	222	1280		60,792 00	
149 Hospital-stewards		R. S.	222	1280		53,640 00	
430 First sergeants		R. S.	222	1280		113,520 00	
60 Sergeants of engineers and ordnance		R. S.	222	1280		24,480 00	
1,846 Sergeants of cavalry, artillery, and infantry		R. S.	222	1280		376,584 00	
96 Corporals of engineers and ordnance		R. S.	222	1280		23,040 00	
1,711 Corporals of cavalry, artillery, and infantry		R. S.	222	1280		307,980 00	
868 Musicians and trumpeters		R. S.	222	1280		135,408 00	
860 Artificers, and farriers and blacksmiths		R. S.	221, 2	1279,		154,800 00	
120 Saddlers		R. S.	222	1280		21,600 00	
430 Wagoners		R. S.	221	1279		72,240 00	
230 Privates, first class, engineers and ordnance		R. S.	222	1280		46,920 00	
17,651 Privates, second class, engineers and ordnance, and privates of cavalry, artillery, and infantry, including compensation to Indian scouts for use and risk of horses and horse-equipments	Aug. 12, 1876	R. S.	222	1280	1	2,797,356 00	
Pay to enlisted men for length of service, payable with their current monthly pay		R. S.	222	1284		349,932 00	
Retained pay		R. S.	222	1282		337,160 85	
Pay for clothing not drawn	} Payable to enlisted men on discharge.	R. S.	224	1302		274,280 15	
Travel allowances		R. S.	223	1290		394,285 63	
Interest on deposits		R. S.	225	1306		47,118 04	
Mileage to officers of the Army when travelling on duty under orders		July 24, 1876	R. S.	19	100	2	209,437 60
	June 30, 1882	R. S.	22	118	1		
Pay of contract surgeons	Appropriated.	R. S.	22	118	1	159,000 00	
Hospital-matrons		R. S.	217, 21	1239,		24,000 00	
Extra-duty pay to enlisted men on duty in hospitals		R. S.	223	1287		26,455 39	
Fifty-four paymasters' clerks		R. S.	212	1190		75,600 00	
	June 30, 1882	R. S.	22	118	1		
Four senior veterinary surgeons		R. S.	203	1102		4,800 00	
	July 28, 1866	R. S.	14	332	3		
Ten junior veterinary surgeons		R. S.	203	1102		9,000 00	
	Mar. 3, 1863	R. S.	12	737	37		
Paymasters' messenger	Appropriated.	R. S.	22	118	1	15,000 00	
Cost of telegrams; compensation of citizen witnesses attending upon courts-martial, military commissions, and courts of inquiry; travelling expenses of paymasters' clerks	do.					74,370 07	

Estimates of appropriations required for the service of the fiscal year ending June 30, 1884—Continued.

General object, (title of appropriation,) and details and explanations.	Date of acts, or treaties, providing for the expenditure.	References to Stats. at Large, or to Revised Statutes.			Estimated amt required for each detailed object of expenditure.	Total amount to be appropriated under each head of appropriation.	Amount appropriated for the fiscal year ending June 30, 1883.
		Vol. or R. S.	Page.	Sec.			
<i>Pay, &c., of the Army—Continued.</i>							
Commutation of quarters to commissioned officers at places where there are no public quarters.....	June 18, 1878 June 23, 1879	20 21	151 31	9 1	\$158,422 40	\$12,662,755 60	\$12,200 000 00
<p>NOTE.—It is not possible to explain the increase of the above estimate over the amount appropriated for the current year further than to state that the estimates are based on an army with its full complement of officers and enlisted men, with a sufficient margin, based upon disbursements of the previous year, to cover possible contingencies in items the amounts of which are not capable of positive ascertainment. The increase of this estimate over that submitted for the current year is due to the recent legislation increasing the number of officers on the retired list, and to the decision of the Supreme Court in the Tyler case, allowing retired officers to include service on the retired list in computing pay for length of service. It is apprehended that the amount appropriated for the current year will not be sufficient to meet the demands thereon. For tables showing the authorized active strength of the Army in commissioned officers and enlisted men, see Appendix "O."</p>							
SUBSISTENCE DEPARTMENT—THE ARMY PROPER.							
<i>Subsistence of the Army—</i>							
Subsistence of regular troops, Indian scouts, civil employes, &c., as below specified:							
	No. entitled to rations.	No. of days.	No. of rations required.				
Enlisted men, including Indian scouts and hospital stewards....	25,000	366	9,150,000 R. S. 224 1293			
Additional half-rations to sergeants and corporals of ordnance....				120	366	21,960	Same acts.....
Civil employes, (A. R., 2179).....	1830	366	669,780 do.....			
Contract surgeons, (A. R., 2230).....	125	366	45,750 do.....			
Hospital matrons.....	200	366	73,200 R. S. 217 1239			
Military convicts, (at posts).....	37	366	13,542 R. S. 221 1277			
Prisoners of war, including Indians, for the subsistence of whom no other appropriation is made, (A. R., 1297).....				500	366	183,000 R. S. 224 1295
Total.....			10,157,232	June 30, 1882 22 119 1			
10,157,232 rations, at 22 cents each.....					2,234,591 04		
<p>NOTE.—Twenty-two cents per ration is used for the purposes of this estimate, being 2 cents per ration greater than the estimated cost in the estimate for the fiscal year 1883, for the reason that the price of fresh beef, which is one of the components of the ration, has increased about 23 per cent. over the prices paid under contracts in the fiscal year 1882, and about 36 per cent. over the contract prices for the fiscal year 1881. In making the estimate at 22 cents, the following expenses are also included, viz: Cost, at place of purchase, of subsistence supplies for issue to troops, &c., (not including stores for enlisted men of the Signal Service,) for extra issues, (including candles for illumination and salt for public animals,) and for sales to officers and enlisted men, under sections 1144 and 1149 of the Revised Statutes; commutation to enlisted men on furlough, under A. R., 2233, and to ordnance-sergeants at ungarrisoned posts; losses from wastage in issuing; damage in transportation; shrinkage and deterioration while on hand; necessary abandonment or destruction in the field; protection of supplies, including building, repair, and rent of necessary storehouses and offices, when not otherwise furnished; purchase of paulins, &c.; building and repairing of bake-houses and ovens; the cost of purchasing, issuing, and accounting for subsistence supplies, and of their care and preservation, including the cost of the required scales, measures, utensils, tools, stationery, blank books and forms, printing, office-furniture, telegrams, and other necessary expenses incident to subsisting the Army. Laundresses are omitted from this estimate for the reason that under the 5th section, act June 18, 1873, the laundresses then authorized to be retained in service will be no longer authorized, upon the expiration of the enlistments of their husbands, which must take place on or before June 18, 1883.</p>							
<p>Difference between the cost of the ration, at 22 cents, and commutation, at \$1, for three enlisted men on duty as messengers at Headquarters of the Army in the War Department: three men, for 366 days, at 78 cents per day.</p>							
				June 30, 1882 22 119 1	856 44		
<p>NOTE.—Commutation of rations, at \$1 per day, in lieu of rations in kind, is allowed to the above messengers by Memo. War Department, A. G. O., October 31, 1863.</p>							

Estimates of appropriations required for the service of the fiscal year ending June 30, 1884—Continued.

General object, (title of appropriation,) and details and explanations.	Date of acts, or treaties, providing for the expenditure.	References to Stats. at Large, or to Revised Statutes.			Estimated amt required for each detailed object of expenditure.	Total amount to be appropriated under each head of appropriation.	Amount appropriated for the fiscal year ending June 30, 1883.
		Vol. or R. S.	Page.	Sec.			
<i>Subsistence of the Army—Continued.</i>							
Difference between the cost of the ration, at 22 cents, and commutation, at 75 cents, for 14 enlisted men on duty in various capacities at military posts and stations: 14 men, for 366 days, at 53 cents per day	June 30, 1882	22	119	1	\$2,715 72		
Difference between the cost of the ration, at 22 cents, and commutation, at 50 cents, for the following enlisted men, viz: 62 on duty as messengers at headquarters military divisions, departments, and districts, and headquarters general recruiting service; 1 on duty at Sandy Hook, N. J.—63 men, for 366 days, at 28 cents per day	do				6,456 24		
NOTE.—Commutation of rations to the above enlisted men, in lieu of rations in kind, is authorized by G. O. 54, Headquarters of the Army, A. G. O., 1881, and by special authority of the Secretary of War.							
Difference between the cost of the ration, at 22 cents, and the cost of cooked rations, at 50 cents, per day, for, say, 84 enlisted men, (recruiting parties at rendezvous,) and for, say, 246 daily average number of recruits at rendezvous, for 366 days—being 120,780 rations, at 28 cents per ration	do				33,818 40		
NOTE.—Contracts for complete cooked rations for recruiting parties and recruits at rendezvous, when subsistence cannot be advantageously issued, are entered into by the proper officers under A. R., 1565.							
Difference between the cost of the ration, at 22 cents, and the allowances, at rates prescribed by the Secretary of War, to enlisted men travelling on detached duty, when it is impracticable to carry cooked rations, (estimated) ..	do				40,000 00		
NOTE.—The rate of commutation to be allowed enlisted men while travelling under orders, when it is impracticable to carry cooked rations, is fixed by G. O. No. 104, Headquarters of the Army, A. G. O., 1882, at \$1.50 per day.							
Cost (in excess of ordinary rations) of hot coffee and canned beef, and baked beans, for troops travelling on cars or other conveyances, when it is impracticable to cook their rations	do				10,000 00		
NOTE.—The issue of these articles is authorized by G. O. No. 104, A. G. O., 1882.							
Subsistence stores for issue to Indians visiting military posts	do				10,000 00		
NOTE.—These issues are made under A. R., 2182.							
Indians employed without pay as guides, scouts, &c.	do				10,000 00		
From the aggregate of the foregoing estimate should be deducted the amount that will be collected during the fiscal year by the Subsistence Department in excess of the original cost to that department of the stores sold under the 10 per cent. clause in the "Act making appropriations for the support of the Army," &c., approved August 5, 1882, and which excess will be taken up under the appropriation of that department for immediate disbursement for fresh supplies, say					2,348,437 84		
					40,000 00		
						\$2,308,437 84	*\$2,300,000 00
NOTE.—The increased amount called for by this estimate over that for preceding year arises from the increased cost of the ration, as above explained, and from the fact that the estimate is made for 366 days, instead of 365, the latter half of the fiscal year 1884 containing the additional day of a leap-year. It is recommended that of the amount appropriated for subsistence of the Army on this estimate, \$300,000, shall be made available from and after the passage of the act making the appropriation, for the purchase of stores necessary to be shipped to distant posts in advance of June 30, 1883. The foregoing estimate does not include any provision for furnishing rations or commutation of rations to the 500 enlisted men of the Signal Service, and 50 civil employes, and 84 detailed men of that service, nor commutation of rations to the 162 general-service enlisted men detailed as clerks at Headquarters of the Army in the War Department, at headquarters military divisions, departments, and districts, and headquarters general recruiting service. Detailed estimates for these men are on file in the office of the Commissary-General of Subsistence. Should it be desirable to add to the foregoing estimate the expenses of these men on account of subsistence, the items would be as follows: For rations in kind, and commutation of rations on account of the Signal Service, as estimated for for fiscal year 1883							
					\$163,309 20		
					32,248 26		
Total					195 557 46		
* This is the amount of the appropriation for the fiscal year 1883, reduced by the following amounts for objects not embraced in this estimate, viz:							
Subsistence and commutation of rations for Signal Service, (per allotment of Secretary of War, September 7, 1882)					\$142,000 00		
Commutation of rations for general-service enlisted men at Headquarters of the Army, headquarters divisions, departments, and districts, and headquarters general recruiting service					32,248 26		
Commutation of rations for general-service enlisted men in War Department and bureaus					82,855 00		
Total					257,103 26		

Estimates of appropriations required for the service of the fiscal year ending June 30, 1884—Continued.

General object, (title of appropriation,) and details and explanations.	Date of acts, or treaties, providing for the expenditure.	References to Stats. at Large, or to Revised Statutes.			Estimated amt required for each detailed object of expenditure.	Total amount to be appropriated under each head of appropriation.	Amount appropriated for the fiscal year ending June 30, 1883.
		Vol. or R. S.	Page.	Sec.			
QUARTERMASTER'S DEPARTMENT.							
<i>Regular Supplies—</i>							
Regular supplies of the Quartermaster's Department, consisting of stoves for heating and cooking; of fuel and lights for enlisted men, guards, hospitals, storehouses, and offices, and for sale to officers; of forage in kind for the horses, mules, and oxen of the Quartermaster's Department, at the several posts and stations, and with the armies in the field; for the horses of the several regiments of cavalry, the batteries of artillery, and such companies of infantry and scouts as may be mounted, and for the authorized number of officers' horses, including bedding for the animals; of straw for soldiers' bedding; and of stationery, including blank books for the Quartermaster's Department, certificates for discharged soldiers, blank forms for the Pay and Quartermaster's Departments, and for printing of division and department orders and reports.....		R. S.	206	1133	}	\$3,422,000 00	\$3,500,000 00
	-----	R. S.	221	1270,1			
Revised Army Reg's, 1881, p. 203, par. 1821.	June 30, 1882	22	119	1	}		
NOTE.—This amount is exclusive of expenditures on account of the Signal Service and general-service men. The amount appropriated for 1883 was \$3,500,000 from which, after deducting the sums set apart for the Signal Service, \$55,600, and for payment of salaries of general-service men, \$23,102.75—total, \$78,702.75—leaves amount available for 1883, \$3,421,297.25.							
<i>Horses for Cavalry and Artillery—</i>							
Purchase of horses for the cavalry and artillery, and for the Indian scouts, and for such infantry as may be mounted.....		R. S.	206	1133	}	225,000 00	220,000 00
	-----	R. S.	22	119			
Revised Army Reg's, p. 203, par. 1821.	June 30, 1882	22	119	1	}		
NOTE.—This amount is increased to provide for mount of five batteries of artillery not heretofore supplied with horses. (See G. O. No. 96, of 1882.)							
<i>Incidental Expenses—</i>							
For postage and telegrams or despatches; extra pay to soldiers employed under the direction of the Quartermaster's Department in the erection of barracks, quarters, storehouses, and hospitals, in the construction of roads, and other constant labor for periods of not less than ten days, including those employed as clerks at division and department headquarters and Signal-Service sergeants; expenses of expresses to and from the frontier posts and armies in the field; of escorts to paymasters and other disbursing officers, and to trains where military escorts cannot be furnished; expenses of the interment of officers killed in action, or who die when on duty in the field, or at posts on the frontiers, or when travelling on orders, and of non-commissioned officers and soldiers; authorized office-furniture; hire of laborers in the Quartermaster's Department, including the hire of interpreters, spies, and guides for the Army; compensation of clerks to officers of the Quartermaster's Department; compensation of forage and wagon-masters authorized by act of July 5, 1838; for the apprehension, securing, and delivering of deserters, and the expenses incident to their pursuit; and for the following expenditures required for the several regiments of cavalry, the batteries of light artillery, and such companies of infantry and scouts as may be mounted, and for the trains, to wit: Hire of veterinary surgeons, medicines for horses and mules, picket-ropes, and for shoeing horses and mules; also, generally, the proper and authorized expenses for the movement and operations of the Army not expressly assigned to any other department.....		R. S.	207	1137	}	880,000 00	911,000 00
	-----	R. S.	223	1287			
Revised Army Reg's, 1863, p. 203, par. 1821.	July 5, 1838	5	257	10	}		
June 30, 1882	22	120	1				
NOTE.—This estimated amount is taken from expenditures in past years, and is believed to be actually required to provide for all contingencies chargeable to the appropriation. The amount is exclusive of expenditures on account of the Signal Service and general-service men. The amount appropriated for 1883 was \$911,000, after deducting therefrom sums set apart for Signal Service, \$20,000, and pay of general-service men, \$23,102.75—total, \$43,102.75—leaves \$867,897.25 available for incidental expenses of the Quartermaster's Department for the fiscal year ending June 30, 1883.							

Estimates of appropriations required for the service of the fiscal year ending June 30, 1884—Continued.

General object, (title of appropriation,) and details and explanations.	Date of acts, or treaties, providing for the expenditure.	References to Stats. at Large, or to Revised Statutes.			Estimated amt required for each detailed object of expenditure.	Total amount to be appropriated under each head of appropriation.	Amount appropriated for the fiscal year ending June 30, 1883.
		Vol. or R. S.	Page.	Sec.			
Army Transportation—							
Transportation of the Army, including baggage of the troops when moving either by land or water; of clothing, camp and garrison equipage, from the depots of Philadelphia and Jeffersonville to the several posts and Army depots, and from those depots to the troops in the field; of horse-equipments and of subsistence stores from the places of purchase, and from the places of delivery, under contract, to such places as the circumstances of the service may require them to be sent; of ordnance, ordnance stores, and small-arms from the foundries and armories to the arsenals, fortifications, frontier posts, and Army depots; freights, wharfage, tolls, and ferriages; the purchase and hire of horses, mules, oxen, and harness, and the purchase and repair of wagons, carts, and drays, and of ships and other sea-going vessels and boats required for the transportation of supplies, and for garrison purposes; for drayage and cartage at the several posts; hire of teamsters; transportation of funds for the Pay and other disbursing departments; the expense of sailing public transports on the various rivers, the Gulf of Mexico, and the Atlantic and Pacific; for procuring water at such posts as, from their situation, require it to be brought from a distance; and for clearing roads, and for removing obstructions from roads, harbors, and rivers, to the extent which may be required for the actual operations of the troops in the field		R. S.	36	220	}	\$4,500,000 00	\$4,164,000 00
		R. S.	206	1133-5			
	Revised Army Reg's 1881, p. 203, par. 1821, and p. 204, par. 1822.						
June 30, 1882	22	120	1				
<p>NOTE.—This amount is exclusive of expenditures on account of the Signal Service. The amount estimated for year ending June 30, 1884, \$4,500,000, will all be required, it is believed from past experience, for the necessities of the service. For 1880-1881, the regular appropriation was \$4,000,000, requiring a deficiency appropriation of \$400,000. For 1881-1882, the regular appropriation was \$4,114,000, requiring a deficiency appropriation of \$500,000. For 1882-1883, the regular appropriation was \$4,164,000, from which \$22,254.21 must be deducted for Signal Service, leaving \$4,141,745.79 available. The probable deficiency will be \$358,254.21.</p>							
Fifty per centum of Arrears of Army Transportation due certain Land-Grant Railroads—							
To pay land-grant railroads 50 per cent. of what the Quartermaster's Department finds justly due them for transportation	June 30, 1882	22	120	1		125,000 00	125,000 00
Barracks and Quarters—							
Hire of quarters for troops, of storehouses for the safe-keeping of military stores, of offices, and of grounds for camp and summer cantonments, and for temporary frontier stations, for the construction of temporary huts and stables, and for repairing public buildings at established posts		R. S.	206	1136	}	750,000 00	880,000 00
		R. S.	221	1270			
	Revised Army Reg's, 1881, p. 204, pars. 1821, 1822.						
June 30, 1882	22	121	1				
<p>NOTE.—This amount is exclusive of expenditures on account of the Signal Service and general-service men. The small difference therein should be supplied to cover increase of rents throughout the country. The amount appropriated for 1883 was \$880,000, of which \$80,579.96 has been expended on account of the Signal Service, and \$55,447 for pay of general-service men—total, \$136,326.96—leaving amount available, \$743,673.04.</p>							
Construction and Repair of Hospitals—							
Construction and repair of hospitals, as reported by the Surgeon-General of the Army	June 30, 1882	22	121	1		125,000 00	75,000 00
<p>NOTE.—\$125,000 will be required for construction and repair of hospitals during the fiscal year ending June 30, 1884. The amount appropriated for this purpose during each of the last five years, viz., \$75,000, has been entirely inadequate. The estimates for repairs to existing hospitals required during the present fiscal year, received at this office from various posts throughout the country, and approved by the commanding generals of the departments in which they are located, has already reached the sum of \$79,155 67, and the estimates for new hospitals, received from the same source, amount to \$72,500. New hospitals are urgently needed at several military posts, mostly west of the Mississippi river, for which this office has been unable to make any provision whatever, as the repairs necessarily required to be made to post hospitals already built consume almost the entire amount annually appropriated.</p>							
Clothing, Camp and Garrison Equipage—							
Purchase and manufacture of clothing, camp and garrison equipage, and for preserving and repacking the stock of clothing, camp and garrison equipage, and materials on hand at the Philadelphia, Jeffersonville, and other depots of the Quartermaster's Department		R. S.	206	1133-5	}	1,400,000 00	1,400,000 00
	Revised Army Reg's, 1881, p. 203, par. 1821.						
June 30, 1882	22	121	1				

Estimates of appropriations required for the service of the fiscal year ending June 30, 1884—Continued.

General object, (title of appropriation,) and details and explanations.	Date of acts, or treaties, providing for the expenditure.	References to Stats. at Large, or to Revised Statutes.			Estimated amt required for each detailed object of expenditure.	Total amount to be appropriated under each head of appropriation.	Amount appropriated for the fiscal year ending June 30, 1883.
		Vol. or R. S.	Page.	Sec.			
<i>Contingencies of the Army—</i>							
This estimate is made to meet such expenses as are not provided for by other estimates, and embraces all branches of the military service. The appropriation is disbursed under the immediate orders of the Secretary of War.....	June 30, 1882	22	121	1	\$50,000 00	\$40,000 00	\$40,000 00
Reduction by Secretary of War.....					10,000 00		
MEDICAL DEPARTMENT.							
<i>Medical and Hospital Department—</i>							
For the purchase of medical and hospital supplies, expenses of purveying depots, pay of employes, medical care and treatment of officers and enlisted men of the Army on duty at posts and stations for which no other provision is made, not including officers and enlisted men of the Signal Service, and for other miscellaneous expenses of the Medical Department	June 30, 1882	22	121	1	250,000 00	225,000 00	200,000 00
Reduction by Secretary of War.....					25,000 00		
NOTE.—At the close of the war there remained on hand a considerable stock of medical and hospital supplies of a durable nature, and which have heretofore been sufficient to meet the demands of the service for these articles. They have now become exhausted, and it will hereafter be necessary to purchase such supplies from year to year as may be required, and for this purpose an increased appropriation will be necessary. It is thought that the full amount of the appropriation herein asked for will be barely sufficient to meet the necessities of the service during the year.							
<i>Medical Museum and Library—</i>							
For the Army Medical Museum, and for medical and other works for the library of the Surgeon-General's office ...	June 30, 1882	22	121	1	10,000 00	10,000 00
ENGINEER DEPARTMENT.							
<i>Engineer Depot at Willet's Point, New York—</i>							
Purchase of engineering materials to continue the present course of instruction of the Engineer Battalion in their special duties of sappers, miners, and pontoniers.....	Appropriated.	22	121	1	1,000 00	8,000 00	10,000 00
Incidental expenses of the depot, remodelling pontoon-trains, repairing instruments, purchase of fuel, forage, stationery, chemicals, professional books for library, extra-duty pay to enlisted men employed as artisans, ordinary repairs, &c	do.....				4,000 00		
Replacing with plain structures of minimum cost, not to exceed \$3,000, two old buildings constructed during the war for hospitals, and now used as photograph laboratory for instructing enlisted men in duplicating military maps in the field, and as moulding-room for instruction in field fortifications, for which purpose the present structures are too small	do.....				3,000 00		
ORDNANCE DEPARTMENT.							
<i>Ordnance Service—</i>							
Current expenses of the ordnance service.....	Appropriated.	22	121	1	150,000 00	125,000 00
NOTE.—The amount estimated for under this head is required to pay the expenses at the arsenals of receiving stores and issuing arms and other ordnance supplies; of police and office duties; of rents, tolls, fuel, and lights; of stationery and office-furniture; of tools and instruments for use; of public animals, forage, and vehicles; incidental expenses of the ordnance service, including compensation of workmen in the armory and museum building connected with the ordnance office, and expenses attending practical trials and tests of ordnance, small-arms, and other ordnance supplies not otherwise specially provided for. This amount cannot be reduced without embarrassment to the public service. The amount appropriated for several years has been found insufficient. \$110,000 was appropriated for the ordnance service on page 121, chapter 254, and \$15,000 for transporting, mounting, proving, and testing guns, on the same page, which makes the total under ordnance service \$125,000.							
<i>Ordnance, Ordnance Stores, and Supplies—</i>							
Manufacture of metallic ammunition for small-arms.....	Appropriated.	22	122	1	150,000 00		
NOTE.—This amount will manufacture about six million rounds for the rifle and carbine now in actual use, and ought not to be reduced. The quantity of ammunition on hand is very limited, and a supply should be kept on hand for the hostile uses of the Army, and as a prudent reserve in store for general military purposes. Rifle and carbine ammunition costs to manufacture \$25 per thousand, and revolver, \$18 per thousand.							

Estimates of appropriations required for the service of the fiscal year ending June 30, 1884—Continued.

General object, (title of appropriation,) and details and explanations.	Date of acts, or treaties, providing for the expenditure.	References to Stats. at Large, or to Revised Statutes.			Estimated amt required for each detailed object of expenditure.	Total amount to be appropriated under each head of appropriation.	Amount appropriated for the fiscal year ending June 30, 1883.
		Vol. or R. S.	Page.	Sec.			
<i>Ordnance, Ordnance Stores, and Supplies—Continued.</i>							
For ammunition, tools, and material for target practice..	Appropriated.	22	122	1	\$100,000 00		
<p>NOTE.—Existing orders from the War Department authorize the expenditure for target practice of cartridges or reloading materials to the amount of \$7 20 per man per annum, and about \$1.93 per man per annum for gallery practice, and, basing the strength of the Army (enlisted men and commissioned officers) at 20,000 men, it will require the above amount for this expenditure alone. Soldiers should be made good marksmen, but this cannot be done without a liberal supply of ammunition for target practice. The amount asked for is reasonable, if the soldier is to be provided with cartridges sufficient for his proper instruction.</p>							
Mounting and dismounting guns, and removing the armaments from forts being modified or repaired, including heavy carriages returned to arsenals for alteration and repairs, and other necessary expenses of the same character, and for repairing ordnance and ordnance stores in the hands of troops, and for issue at the arsenals and depots, and for extra-duty pay for enlisted men detailed for ordnance service.....	do.....				30,000 00		
Purchase and manufacture of ordnance stores to fill requisitions of troops.....	do.....				150,000 00		
Infantry, cavalry, and artillery equipments.....	do.....				100,000 00		
Horse-equipments for cavalry, harness for field and machine guns, and for cavalry forge-carts, &c.....	do.....				100,000 00		
<p>NOTE.—From the large supplies of equipments on hand at the close of the war there have been selected the needed supplies for the Army, but the most of the then supplies now on hand are unserviceable, owing to the deterioration of the leather-work. The introduction of the machine and mountain guns and cavalry forges requires the manufacture of new harness for them, and hereafter new leather-work for horse-equipments for cavalry must be made.</p>							
For overhauling, cleaning, and preserving new ordnance stores on hand at the arsenals.....	do.....				30,000 00		
						\$660,000 00	\$395,000 00
<i>Manufacture of Arms at National Armories—</i>							
Manufacture of arms at the National Armory.....	Appropriated.	22	122	1	800,000 00		400,000 00
<p>NOTE.—Besides supplying the regular Army, the militia, the various colleges, and the other branches constituting the Military Establishment, the War Department has now to supply arms, ammunition, &c., to the Marine Corps, and to the several Executive Departments for use in protecting public money and property, under the law of March 3, 1879. During the ten years preceding the war of the rebellion, from 1852 to 1861, there was appropriated annually, on an average, \$251,000 for the manufacture of arms at the national armories, and with this sum the wants of a smaller Army and of a smaller population permitted the gradual increase of them in store. The increased cost of the present breech-loading rifle, the greater demand for its use, and the paucity of the appropriations of late years, have left the country in a dangerous condition, there being on hand August 31, 1882, subject to issue, but 55,390 breech-loading rifles and carbines. It is of the most vital importance to the nation that the manufacture of arms by this Department be steadily continued in quantities sufficient to render a gradual accumulation of them in store a certainty. The number of small-arms on hand should never be less than 500,000.</p>							
Total for support of the Army.....						28,570,643 44	27,073,000 00
MILITARY ACADEMY.							
<i>Pay of the Military Academy—</i>							
Eight professors.....	{	R. S.	225	1309	} 25,500 00		
		R. S.	228	1336			
		June 16, 1874	18	59			
		June 23, 1879	21	34			
		June 30, 1882	22	123			
One commandant of cadets, (lieutenant-colonel,) in addition to pay as captain.....		R. S.	228	1334	1,200 00		
One instructor of practical military engineering, (major,) in addition to pay as first lieutenant.....		R. S.	228	1336	900 00		
One instructor of ordnance and science of gunnery, (major,) in addition to pay as first lieutenant.....		R. S.	228	1336	900 00		
Eight assistant professors, (captains,) in addition to pay as first lieutenants.....	{	R. S.	225	1309	} 4,000 00		
		R. S.	228	1337			
Three instructors of cavalry, artillery, and infantry tactics, (captains,) in addition to pay as second lieutenants.....		R. S.	228	1337	1,500 00		
Four assistant instructors of cavalry, artillery, and infantry tactics, (captains,) in addition to pay as second lieutenants.....		Jan. 20, 1879	20	260	1	2,400 00	
One adjutant, in addition to pay as second lieutenant.....	{	R. S.	225	1309	} 400 00		
		R. S.	228	1335			
One master of sword.....		R. S.	225	1309	} 1,500 00		
		R. S.	228	1338			
		R. S.	226	1315			
Three hundred and forty-four cadets, at \$540 each.....	{	Feb. 25, 1882	22	5, 6	1, 2, 3	} 185,760 00	
		June 30, 1882	22	123	1		

Estimates of appropriations required for the service of the fiscal year ending June 30, 1884—Continued.

General object, (title of appropriation,) and details and explanations.	Date of acts, or treaties, providing for the expenditure.	References to Stats. at Large, or to Revised Statutes.			Estimated am't required for each detailed object of expenditure.	Total amount to be appropriated under each head of appropriation.	Amount appropriated for the fiscal year ending June 30, 1883.
		Vol. or R. S.	Page.	Sec.			
<i>Pay of the Military Academy—Continued.</i>							
One teacher of music	Mar. 3, 1877	R. S.	225	1309	\$1,080 00		
	June 30, 1882	19	383	2, 3			
Military-Academy band	Mar. 3, 1877	22	123.	1	9,240 00		
	June 30, 1882	19	383	2, 3			
Additional pay to professors and officers, (on increased rank,) for length of service	June 23, 1879	R. S.	220	1262	8,912 50		
	June 30, 1-82	R. S.	223	1336			
		21	34	4			
	June 30, 1-82	22	123	1			
NOTE.—The increase in this estimate over that of last year is caused by the additional number of cadets added by reason of the increase in the number of Representatives under the apportionment act of February 25, 1882.					\$243,292 50	\$212,832 50	
<i>Current and Ordinary Expenses, Military Academy—</i>							
Repairs and improvements, viz: Timber, planks, boards, joists, wall-strips, laths, shingles, slate, tin, sheet-lead, zinc, nails, screws, locks, hinges, glass, paints, turpentine, oils, varnish, brushes, stone, brick, flag, lime, cement, plaster, hair, sewer and drain pipe, blasting-powder, fuse, iron, steel, tools, mantels, and such other materials, and for pay of citizen mechanics and labor employed on repairs and improvements that cannot be done by enlisted men	June 30, 1882	22	124	1	13,000 00		
Fuel and apparatus: Coal, wood, stoves, grates, furnaces, ranges and fixtures, fire-brick, clay, sand, and repairs of steam-heating apparatus, grates, furnaces, stoves, ranges, and fixtures	do				12,000 00		
Gas-pipes, fixtures, lamp-posts, gasometers, and retorts, and repairs	do				900 00		
Fuel for cadets' mess-hall, laundry and shops	do				3,000 00		
Postage and telegrams	do				300 00		
Stationery: Blank-books, paper, envelopes, quills, steel-pens, rubbers, erasers, pencils, mucilage, wax, wafers, folders, fasteners, rulers, files, ink, inkstands, pen-holders, red tape, rubber bands, blotting-pads	do				600 00		
Transportation of materials, discharged cadets, and ferriages	do				2,000 00		
NOTE.—The sum asked for is \$250 in excess of that granted for the present year. The amount paid discharged cadets during the past year was \$1,391.05. The fourth class is much larger this year, and deficiently likely to be more in number.							
Printing: Type, material for office, diplomas for graduates, annual registers, blanks, and monthly reports to parents	do				1,000 00		
Clerk to the disbursing officer, and quartermaster	do				1,500 00		
Clerk to the adjutant, (in charge of cadet records)	do				1,500 00		
Clerk to the treasurer	do				1,200 00		
Department of mathematics, namely:							
Repairs and materials for preservation of models and instruments	June 30, 1882	22	124	1	50 00		
Text-books, books of reference, and stationery for use of instructors	do				150 00		
Binding books of reference	Submitted				50 00		
Two sets drawing-instruments	do				50 00		
Department of civil and military engineering:							
Models, maps, purchase and repair of instruments, text-books, books of reference, and stationery for instructors, and contingencies	June 30, 1882	22	124	1	500 00		
Continuing preparation of text-books for special instruction of cadets	do				500 00		
Extra pay of enlisted man, in addition to pay as soldier, employed as draughtsman	do				100 00		
Department of chemistry, mineralogy, and geology:							
Chemicals, chemical apparatus, glass and porcelain ware, paper, wire, sheet-metal, ores, photographic apparatus and material	June 30, 1882	22	124	1	500 00		
Rough specimens, fossils, files, alcohol, lamps, blow-pipes, pencils, and paper, for practical instruction in mineralogy and geology, and for gradual increase of cabinet	do				400 00		
Repair and additions to electric, magnetic, pneumatic, and thermic apparatus, and apparatus for illustrating the optical properties of substances	do				700 00		

Estimates of appropriations required for the service of the fiscal year ending June 30, 1884—Continued.

General object, (title of appropriation,) and details and explanations.	Date of acts, or treaties, providing for the expenditure.	References to Stats. at Large, or to Revised Statutes.			Estimated amt required for each detailed object of expenditure.	Total amount to be appropriated under each head of appropriation.	Amount appropriated for the fiscal year ending June 30, 1883.
		Vol. or R. S.	Page.	Sec.			
<i>Current and Ordinary Expenses, Military Academy—Continued.</i>							
Pay of mechanic employed in chemical and geological section-rooms and in lecture-rooms.....	June 30, 1882	22	124	1	\$1,000 00		
Models, maps and diagrams, books of reference, text-books, and stationery for use of instructors.....	do				200 00		
Contingencies.....	do				100 00		
NOTE.—The above estimate is as small as is deemed consistent with the best interests of this department.							
Department of artillery, cavalry, and infantry tactics, namely:							
Tan-bark for riding-hall.....	June 30, 1882	22	124	1	300 00		
Repairing camp-stools and camp-furniture.....	do				50 00		
Furniture for offices and reception-room.....	June 30, 1882	22	125	1	100 00		
Stationery for use of instructor and assistants.....	do				175 00		
Books and maps, &c.....	do				50 00		
Supply of fixtures for gymnasium.....	do				500 00		
Foils, fencing-gloves, jackets, masks, and repairs.....	do				400 00		
Department of natural and experimental philosophy:							
Addition to apparatus to illustrate the laws of acoustics, optics, and mechanics.....	June 30, 1882	22	125	1	1,000 00		
Books of reference, text-books, materials, and repairs.....	do				400 00		
Pay of mechanic assistant.....	do				1,000 00		
Construction of suitable quarters for mechanic assistant and janitor of the new observatory.....	Submitted				2,000 00		
Department of modern languages:							
Stationery, text-books, and books of reference for the use of instructors, and for printing examination-papers....	June 30, 1882	22	124	1	200 00		
NOTE.—It will be borne in mind that the department now includes the French, Spanish, and English languages, and that the estimate is for all three.							
Department of drawing:							
For 120 desks, at \$10.....	Submitted				1,200 00		
New lithographic plate of conventional tints for topography.....	do				100 00		
Photographic slides for use in lectures.....	June 30, 1882	22	125	1	75 00		
Repairs of racks, models, stretchers, and table.....	do				25 00		
Stationery, drawing materials for use of instructors, cardboard for mounting drawings, tacks, hammers, and contingencies.....	do				100 00		
Books of reference, periodicals on art and technology.....	do				75 00		
Models for course of topographical and free-hand drawing.....	Submitted				75 00		
Large elevating desk, cast-iron frame, for diagrams and plan-drawing.....	do				50 00		
Additional rules and triangles for course in geometrical problems; shades, shadows, and perspective and constructive drawing.....	June 30, 1882	22	125	1	50 00		
Extra compensation for attendant and draughtsman, at \$10 per month.....	Submitted				120 00		
NOTE.—The principal item of the above, (i. e., \$1,200,) for complete set of new desks, is absolutely necessary for proper instruction and convenience in work. The old wooden desks are in every way ill-adapted to the work, inconvenient, and weak. They are very old, and in the majority of cases hardly fit for use. The academy should be refitted throughout with the most approved and durable pattern of drawing-desk. After a careful inspection of a model, and estimate of cost, the desk estimated for I believe to be all that is required. I may add that the chairman of the sub-committee of the House of Representatives, on the Military Academy, also a member of the last board of visitors, made a personal inspection of the matter, and fully approved of the estimate for that purpose.							
Department of law:							
Text-books of reference and stationery for the use of instructors.....	June 30, 1882	22	125	1	500 00		
Department of geography, history, and ethics:							
Books of reference and stationery.....	Submitted				50 00		
Department of ordnance and gunnery:							
Additions to models and drawings, illustrating course of instruction; repairs of electro-ballistic machines and galvanic batteries; for addition to firing house; for books of reference, text-books, and stationery for use of instructors.....	June 30, 1882	22	125	1	400 00		

Estimates of appropriations required for the service of the fiscal year ending June 30, 1884—Continued.

General object, (title of appropriation,) and details and explanations.	Date of acts, or treaties, providing for the expenditure.	References to Stats. at Large, or to Revised Statutes.			Estimated amt required for each detailed object of expenditure.	Total amount to be appropriated under each head of appropriation.	Amount appropriated for the fiscal year ending June 30, 1883.
		Vol. or R. S.	Page.	Sec.			
<i>Current and Ordinary Expenses, Military Academy—Continued.</i>							
Department of practical military engineering:							
Rope and pulleys, for use in construction, by cadets, of spar and other improvised bridges; for rope, cordage, and casks, for construction of rafts of casks and of logs; for blacksmiths' bellows, blacksmiths', carpenters', sappers', miners', and pontoniers' tools; for repair and material for repair of same, for use of engineer company in aiding in the practical instruction of cadets; for profiling material and material for preservation of pontoon-train; for mining materials and appliances, instruments, and explosives; for odometer-vehicle, with saddle and harness, surveying, reconnoitering, astronomical, and hypsometric instruments, and repairs of same, for use in surveys or reconnaissances by cadets; for drawing materials, drawing instruments and repairs of same, note-books, stationery, maps, and models; for text-books and books of reference, and binding of same; for signalling, telegraphing, and telegraphing materials and instruments, and repairs of same; for repair of cadet-boats and purchase of oars and materials therefor; for material and tools for the preservation and repair, by engineer troops, of the siege and sea-coast batteries, Fort Clinton and Battery Knox.....	June 30, 1882	22	125	1	\$1,000 00		
Erection of one shed, 50 by 100 feet, enclosing a bed of moulding-sand, for constructing thereof and exhibiting to cadets, in miniature, fronts of fortifications, batteries, and siege-works.....	Submitted.....				6,000 00		
NOTE.—Estimate by Captain W. S. Stanton, Corps of Engineers.							
Expenses of the board of visitors, including mileage.....	June 30, 1882	22	125	1	3,000 00		
Compensation to enlisted men, on extra duty as mechanics, laborers, teamsters, &c.....	Submitted.....				10,000 00		
						\$70,295 00	\$62,135 00
NOTE.—Prior to the year 1870, \$10,000 was appropriated annually for this purpose. Since that time all extra compensation to enlisted men has been paid from funds furnished by the Quartermaster-General from the appropriation for incidental expenses of the Army. The amount so furnished for payment of extra-duty men in the last and preceding fiscal year was \$9,000. As the services rendered may be said to be exclusively for the Military Academy, it seems only just and proper that the money should be furnished by direct appropriation for the support of the academy, and not taken, as now, from the appropriations for the support of the Army.							
<i>Miscellaneous Items and Incidental Expenses, Military Academy—</i>							
Gas-coal, oil, candles, lanterns, matches, and wicking, for lighting the academy, chapel, library, cadet-barracks, mess-hall, shops, hospital, offices, stables, riding-hall, sidewalks, and wharves.....	June 30, 1882	22	125	1	3,500 00		
Water-pipes, plumbing, and repairs.....	do.....				1,500 00		
Cleaning public buildings, (not quarters).....	do.....				500 00		
Brooms, brushes, pails, tubs, soap, and cloths.....	do.....				200 00		
Chalk, crayons, sponge, slates, and rubbers, for recitation-rooms.....	do.....				300 00		
Compensation of chapel organist.....	do.....				200 00		
Compensation of librarian.....	Apr. 23, 1856	11	5	2	120 00		
	June 30, 1882	22	125	1			
Pay of engineer of heating and ventilating apparatus for the academic building, the cadet-barracks, and office-building, chapel, and philosophical building, including the library.....	June 30, 1882	22	125	1	1,200 00		
Pay of assistant engineer of the same.....	do.....				1,000 00		
Pay of five firemen.....	do.....				2,200 00		
Pay of librarian's assistant.....	Feb. 18, 1871	16	414	1	1,000 00		
	June 30, 1882	22	125	1			
Increase and expense of library, viz: Periodicals, binding, purchase of new books, scientific, historical, biographical, and general literature.....	June 30, 1882	22	125	1	2,000 00		
Carpeting and matting for floors.....	Submitted.....				300 00		
Additional tables and chairs.....	do.....				75 00		
Repairing and improving lighting apparatus.....	do.....				200 00		
New cases and shelving, to accommodate increase of library.....	do.....				320 00		
Furniture for cadet-hospital, and repairs of the same.....	June 30, 1882	22	125	1	100 00		
Purchase of bedding and necessary articles for the use of candidates previous to their admission into the academy.....	do.....				500 00		
Contingencies for the superintendent of the academy.....	do.....				1,000 00		
Renewing furniture in section-rooms and offices.....	Submitted.....				1,000 00		
						17,215 00	15,320 00
Total Military Academy.....						330,802 50	290,287 50
NOTE.—The estimate submitted for "Buildings and grounds, Military Academy," will be found under the title "Public works," <i>post</i> .							
Total Military Establishment.....						28,901,445 94	27,363,287 50

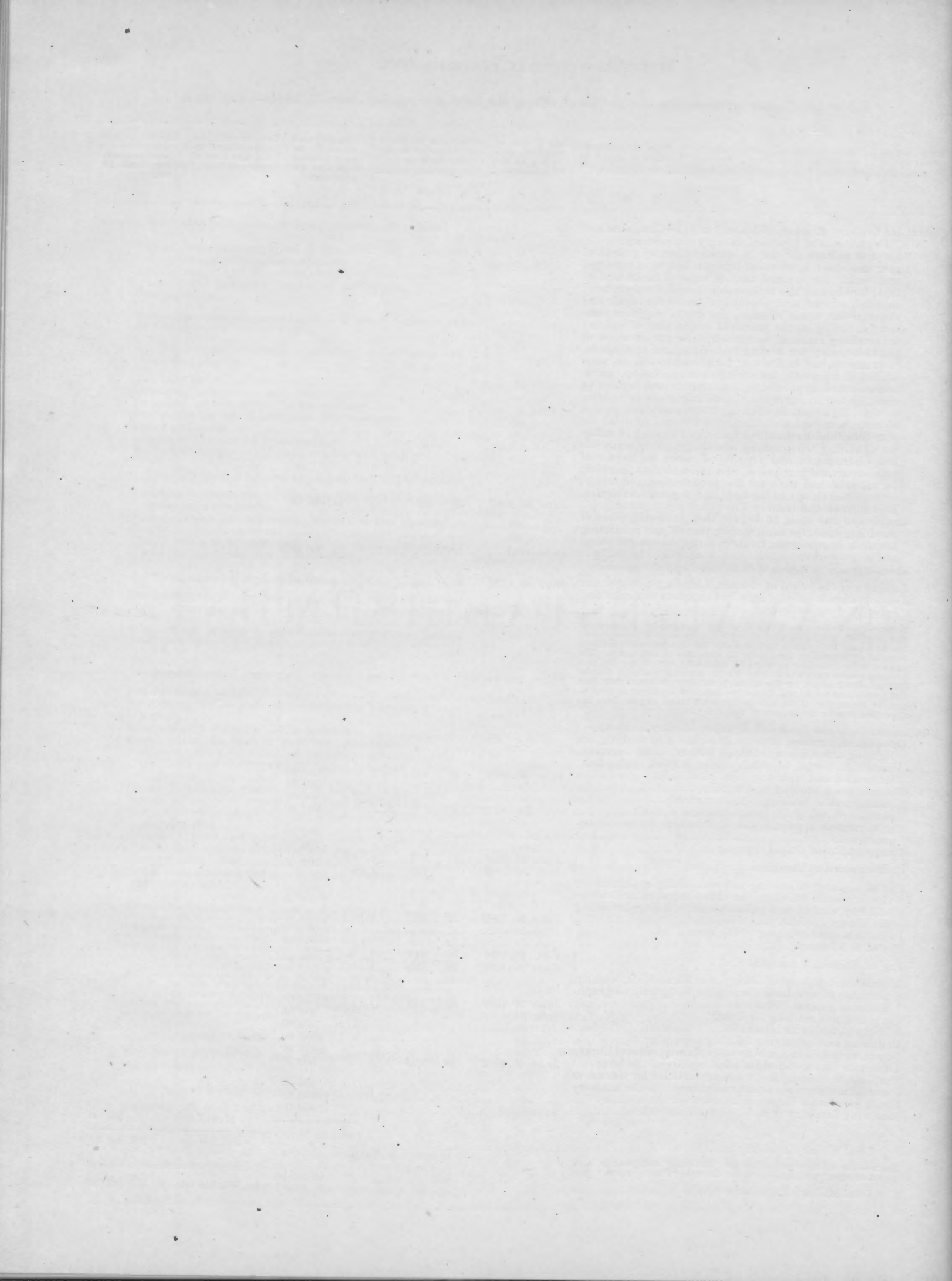

NAVAL ESTABLISHMENT.

NAVY ESTABLISHMENT

Estimates of appropriations required for the service of the fiscal year ending June 30, 1884—Continued.

General object, (title of appropriation,) and details and explanations.	Date of acts, or treaties, providing for the expenditure.	References to Stats. at Large, or to Revised Statutes.			Estimated amt' required for each detailed object of expenditure.	Total amount to be appropriated under each head of appropriation.	Amount appropriated for the fiscal year ending June 30, 1883.
		Vol. or R. S.	Page.	Sec.			
UNDER THE NAVY DEPARTMENT.							
GENERAL SERVICE.							
<i>Pay of the Navy—</i>							
Officers on sea-duty, officers on shore and other duty, officers on waiting orders, officers on retired list; secretaries, pay of petty officers, seamen, ordinary seamen, landsmen, and boys, including men in the engineer's force, and for the Coast-Survey Service and Fish Commission, 7,500 men and 750 boys, at the pay prescribed by law May 12, 1879 Aug. 5, 1882	R. S. R. S. R. S. 21 22	265 269 272 3 285	1556 1569 1595 1 1	}	\$7,512,580 00	\$7,536,368 84
NOTE.—For a detailed statement of the above estimate, see Appendix "P."							
<i>Contingent, Navy—</i>							
Contingent expenses of the Navy, namely: Rent and furniture of buildings and offices not in navy-yards; expenses of courts-martial and courts of inquiry, boards of investigation, examining-boards, with clerks' and witnesses' fees, and travelling expenses and costs; stationery and recording; expenses of purchasing-paymasters' offices at the various cities, including clerks, furniture, fuel, stationery, and incidental expenses; newspapers and advertising; foreign postage; telegraphing, foreign and domestic; telephones; copying; care of library; mail and express wagons, and livery and express fees, and costs of suits; commissions, warrants, diplomas, and discharges; relief of vessels in distress, and pilotage; recovery of valuables from shipwrecks; quarantine expenses; care and transportation of the dead; reports, professional investigations, and information from abroad, and all other emergencies and extraordinary expenses arising at home or abroad, but impossible to be anticipated or classified.....	Appropriated	22	287	1	100,000 00	103,283 13
BUREAU OF NAVIGATION.							
<i>Navigation and Supplies—</i>							
Foreign and local pilotage and towage of ships-of-war; services and materials in correcting compasses on board ship, and for adjusting and testing compasses on shore; nautical and astronomical instruments, nautical books, maps, charts, and sailing directions, and repairs of nautical instruments for ships-of-war; books for libraries for ships-of-war; Navy signals and apparatus, namely: Signal-lights, lanterns, rockets, running-lights, drawings and engravings for signal-books; compass-fittings, including binnacles, tripods, and other appendages of ship's compasses; logs and other appliances for measuring the ship's way; leads and other appliances for sounding; lanterns and lamps, and their appendages, for general use on board ship, including those for the cabin, ward-room, and steerage, holds and spirit-room, decks, and quartermaster's use; bunting and other materials for flags, and making and repairing flags of all kinds; oil for ships-of-war other than that used in the engineer department; candles, when used as a substitute for oil in binnacles and running-lights; chimneys and wicks; and soap used in the navigation department; stationery for commanders and navigators of vessels-of-war, and for use of courts-martial; musical instruments and music for vessels-of-war; steering-signals and indicators, and speaking-tubes and gongs for signal communication on board vessels-of-war, and for introducing electric lights on board vessels-of-war. Appropriated	R. S. 22	733 287	3709, 3747 1	}	130,000 00	105,244 08
Continuing the transfer to copper plates of 530 photolithographic charts	Appropriated	22	288	1	15,000 00	15,000 00
Examining and definitely locating dangers to navigation in the Pacific Ocean	Submitted				20,000 00	
Surveys in the West Indies, Gulf of Mexico, and north coast of South America	do				15,000 00	
<i>Contingent, Bureau of Navigation—</i>							
Contingent expenses of the Bureau of Navigation, namely: Freight and transportation of navigation materials; postage and telegraphing on public business; advertising for proposals; packing-boxes and materials; and all other contingent expenses	Appropriated	R. S. 22	721 285	3666 1	}	4,000 00	4,000 00
<i>Civil Establishment, Bureau of Navigation—</i>							
The civil establishment at navy-yards and stations	Appropriated	22	288	1	10,417 25	5,708 08
<i>Compass Observatory—</i>							
Erecting a compass observatory for testing compasses	Submitted				7,000 00	

Estimates of appropriations required for the service of the fiscal year ending June 30, 1884—Continued.

General object, (title of appropriation,) and details and explanations.	Date of acts, or treaties, providing for the expenditure.	References to Stats. at Large, or to Revised Statutes.			Estimated am't required for each detailed object of expenditure.	Total amount to be appropriated under each head of appropriation.	Amount appropriated for the fiscal year ending June 30, 1883.
		Vol. or R. S.	Page.	Sec.			
BUREAU OF ORDNANCE.							
<i>Ordnance and Ordnance Stores—</i>							
Procuring, producing, and preserving ordnance materials; for the armament of ships; and for fuel, tools, materials, and labor, to be used in the general work of the Ordnance Department for these purposes.....	R. S.	721	3666	} \$195,500 00		
	R. S.	733	3709,			
			3747			
Appropriated.....	22	288	1			
NOTE.—The amount formerly appropriated for these items has not been less than \$200,000, and the above estimate is close to the actual expenditures for the last fiscal year, 1881-'82.							
Purchase of magazine small-arms and machine guns for the general service, viz:							
300 cadet rifles for the Naval Academy.....	Submitted.....				3,000 00		
5,000 revolvers for the general service.....	do.....				65,000 00		
20 anti-torpedo guns.....	do.....				85,000 00		
						\$348,500 00	\$150,130 09
NOTE.—A new estimate, but required for the proper armament of the Navy.							
<i>Repairs, Bureau of Ordnance—</i>							
Necessary repairs to ordnance buildings, magazines, gun-parks, boats, lighters, wharves, machinery, and other objects of the like character, including breakwater at the magazine, Ellis Island, N. Y., (\$800,) and the erection of a shell-filling house at the Bellevue magazine, Washington, (\$1,500).....	R. S.	721	3666	}	15,800 00	17,500 00
	22	288	1			
Appropriated.....						
<i>Steel-Rifled Breech-Loading Guns—</i>							
Continuing the manufacture of steel-rifled breech-loading guns, with carriages and ammunition.....	R. S.	721	3666	}	100,000 00	100,000 00
	22	288	1			
Appropriated.....						
<i>Contingent, Bureau of Ordnance—</i>							
Miscellaneous items, viz: For freight to foreign and home stations; advertising and auctioneers' fees; cartage and express-charges; repairs to fire-engines; gas and water pipes; gas and water tax at magazines; toll, ferriage, foreign postage, and telegrams.....	R. S.	721	3666	}	5,000 00	3,500 00
	22	288	1			
Appropriated.....						
<i>Civil Establishment, Bureau of Ordnance—</i>							
For the civil establishment at navy-yards.....	Appropriated.....	22	288	1		10,869 00	6,513 01
NOTE.—This estimate is based on the former organization of the civil establishment.							
<i>Torpedo Corps—</i>							
Labor, material, freight, and express-charges; general repairs to grounds, buildings, wharves, &c.; boats; instruction; instruments, tools, experiments, and general torpedo outfits.....	R. S.	721	3666	} 50,000 00		
	R. S.	733	3709,			
			3747			
Appropriated.....	22	288	1			
Purchase of auto-mobile torpedoes of the latest construction, and a set of launching apparatus, with working drawings therefor.....	Submitted.....				100,000 00		
NOTE.—The United States has no practical auto-mobile torpedo suitable for general use in warfare afloat, and is the only nation of any pretensions which is not thus provided.							
Purchase of a torpedo-boat, and the working drawings of the same.....	do.....				55,000 00		
						205,000 00	60,000 00
NOTE.—The purchase of a fast torpedo boat from one of the leading builders of the world will furnish our people with a type and example of the most advanced form of construction, which is not now available.							
BUREAU OF EQUIPMENT AND RECRUITING.							
<i>Equipment of Vessels—</i>							
Coal for steamers' and ships' use, including expense of transportation, storage, and handling; hemp, wire, hides, and other materials for the manufacture of rope and cordage; iron for the manufacture of anchors, cables, galleys, and chains; canvas for the manufacture of sails, awnings, bags, and hammocks; heating apparatus for receiving-ships; and for the purchase of all other articles of equipment at home and abroad; and for the pay of labor in equipping vessels, and manufacture of equipment articles in the several navy-yards.)	R. S.	733	3709,	}	896,000 00	750,000 00
			3747			
Appropriated.....	22	288	1			
<i>Recruiting, Bureau of Equipment and Recruiting—</i>							
Expenses of recruiting, rent of rendezvous, and expenses of maintaining the same; advertising for men and boys; and all other expenses attending the recruiting for the naval service.....	R. S.	721	3666	}	10,000 00	10,000 00
	22	288	1			
Appropriated.....						

Estimates of appropriations required for the service of the fiscal year ending June 30, 1884—Continued.

General object, (title of appropriation,) and details and explanations.	Date of acts, or treaties, providing for the expenditure.	References to Stats. at Large, or to Revised Statutes.			Estimated amt required for each detailed object of expenditure.	Total amount to be appropriated under each head of appropriation.	Amount appropriated for the fiscal year ending June 30, 1883.
		Vol. or R. S.	Page.	Sec.			
<i>Transportation of Enlisted Men, Bureau of Equipment and Recruiting—</i>							
Expenses attending the transportation of enlisted men and boys, at home and abroad	Appropriated.	R. S. 22	721 288	3666 1	\$35,000 00	\$35,000 00	
<i>Contingent, Bureau of Equipment and Recruiting—</i>							
Extra expenses of training-ships; freight and transportation of equipment-stores; printing, advertising, telegraphing, books, and models; postage, car-tickets, ferrriage, ice; apprehension of deserters and stragglers; assistance to vessels in distress; continuous-service certificates and good-conduct badges for enlisted men; school-books for training-ships; extra medals for boys; and emergencies arising under cognizance of Bureau of Equipment and Recruiting unforeseen and impossible to classify	Appropriated.	R. S. 22	721 289	3666 1	15,000 00	15,311 66	
<i>Eight Iron Coal-Barges—</i>							
Purchase of eight iron coaling-barges, with steam hoisting apparatus, derricks, &c., complete, for use in coaling vessels at the several navy-yards	Submitted				80,000 00		
<i>Civil Establishment, Bureau of Equipment and Recruiting—</i>							
Civil establishment at the several navy-yards, as follows:							
Navy-yard, Kittery, Maine:							
One clerk	Appropriated.	22	289	1	\$1,300 00		
Navy-yard, Charleston, Mass.:							
One superintendent of rope-walk	do.				1,800 00		
One clerk	do.				1,400 00		
One clerk	do.				1,300 00		
One writer	do.				1,017 25		
Navy-yard, Brooklyn, N. Y.:							
One clerk	do.				1,400 00		
One clerk	do.				1,300 00		
Navy-yard, League Island, Pa.:							
One clerk	do.				1,300 00		
Navy-yard, Washington, D. C.:							
One clerk	do.				1,400 00		
One clerk	do.				1,300 00		
One writer	do.				1,017 25		
Navy-yard, Norfolk, Va.:							
One clerk	do.				1,300 00		
Navy-yard, Pensacola, Fla.:							
One writer	do.				1,017 25		
Navy-yard, Mare Island, Cal.:							
One clerk	do.				1,400 00		
					18,251 75	10,000 95	
BUREAU OF YARDS AND DOCKS.							
<i>Maintenance of Yards and Docks—</i>							
General maintenance of yards and docks; freights and transportation of materials and stores; books, maps, models, and drawings; purchase and repair of fire-engines; machinery and patent-right to use the same; repairs on steam-fire engines, and attendance on the same; purchase and maintenance of oxen, horses, and driving-teams; carts and timber-wheels, and all vehicles for navy-yard purposes; tools and repairs of the same; dredging; postage on letters and other mailable matter on public service, and telegrams; furniture for Government houses and offices in navy-yards; coal and other fuel; candles, oil, and gas; cleaning and clearing yards, and care of public buildings; attendance on fires, lights, and fire-engines and apparatus; for clerical and incidental labor at navy-yards; water-tax, tolls, and ferrriages; rent of quarters for officers stationed at League Island yard; pay of watchmen in navy-yards; awnings and packing-boxes for yards and docks purposes; and advertising	Appropriated.	R. S. 22	721 289	3666 1	490,000 00	220,231 94	
<i>Contingent, Bureau of Yards and Docks—</i>							
Contingent expenses that may arise at navy-yards and stations	Appropriated.	R. S. 22	721 289	3666 1	30,000 00	20,000 00	

Estimates of appropriations required for the service of the fiscal year ending June 30, 1884—Continued.

General object, (title of appropriation,) and details and explanations.	Date of acts, or treaties, providing for the expenditure.	References to Stats. at Large, or to Revised Statutes.			Estimated amt required for each detailed object of expenditure.	Total amount to be appropriated under each head of appropriation.	Amount appropriated for the fiscal year ending June 30, 1883.
		Vol. or R. S.	Page.	Sec.			
<i>Civil Establishment, Bureau of Yards and Docks—</i>							
Navy-yard, Portsmouth, N. H.:							
One clerk	Appropriated.	22	289	1	\$1,400 00		
One clerk	do				1,300 00		
One writer	do				1,017 25		
One mail-messenger	do				700 00		
Navy-yard, Boston, Mass.:							
One clerk	do				1,400 00		
One clerk	do				1,300 00		
One writer	do				1,017 25		
One mail-messenger	do				700 00		
Naval station, New London, Conn.:							
One writer	do				1,017 25		
Navy-yard, Brooklyn, N. Y.:							
One clerk	do				1,400 00		
One clerk	do				1,300 00		
One writer	do				1,017 25		
One writer	do				939 00		
One draughtsman	do				1,565 00		
One mail-messenger	do				700 00		
Navy-yard, League Island, Pa.:							
One clerk	do				1,400 00		
One clerk	do				1,300 00		
One writer	do				1,017 25		
One writer	do				939 00		
One draughtsman	do				1,565 00		
One mail-messenger	do				700 00		
Navy-yard, Washington, D. C.:							
One clerk	do				1,400 00		
One clerk	do				1,300 00		
One writer	do				1,017 25		
One mail-messenger	do				912 00		
Navy-yard, Norfolk, Va.:							
One clerk	do				1,400 00		
One clerk	do				1,300 00		
One writer	do				1,017 25		
One writer	do				939 00		
One mail-messenger	do				700 00		
Navy-yard, Pensacola, Fla.:							
One clerk	do				1,400 00		
One writer	do				1,017 25		
Navy-yard, Mare Island, Cal.:							
One clerk	do				1,400 00		
One clerk	do				1,300 00		
One writer	do				1,017 25		
One writer	do				939 00		
One draughtsman	do				1,565 00		
One mail-messenger	do				700 00		
						\$43,018 25	\$20,770 54
<i>Naval Asylum, Philadelphia, Pa.—</i>							
One superintendent	Appropriated.	22	296	1	600 00		
One steward	do				480 00		
One matron	do				360 00		
One chief cook	do				240 00		
Two assistant cooks, at \$168 each	do				336 00		
One chief laundress	do				192 00		
Six laundresses	do				1,008 00		
Four scrubbers	do				672 00		
Six waiters	do				1,008 00		
One stable-keeper and driver	do				360 00		
One master-at-arms	do				480 00		
One house corporal	do				300 00		
One barber	do				360 00		
One carpenter	do				845 00		
Water-rent and gas	do				2,200 00		
Cemetery, burial expenses, and headstones	do				350 00		
Improvement of grounds	do				500 00		
Repairs to buildings, furnaces, grates, ranges, furniture and repairs of furniture	do				4,500 00		
Car-tickets	do				200 00		
Increase of library and rebinding books	Submitted				300 00		
Laying new water-pipes in grounds	do				4,000 00		

Estimates of appropriations required for the service of the fiscal year ending June 30, 1884—Continued.

General object, (title of appropriation,) and details and explanations.	Date of acts, or treaties, providing for the expenditure.	References to Stats. at Large, or to Revised Statutes.			Estimated am't required for each detailed object of expenditure.	Total amount to be appropriated under each head of appropriation.	Amount appropriated for the fiscal year ending June 30, 1883.
		Vol. or R. S.	Page.	Sec.			
<i>Naval Asylum, Philadelphia, Pa.—Continued.</i>							
Brick building for kitchen, laundry, and servants' quarters.....	Submitted				\$18,000 00		
Fitting bath-rooms for beneficiaries with twelve tubs.....	do				800 00		
Removing laundry boilers and tubs to new building, and plumbing.....	do				400 00		
Kitchen-range for new building	do				800 00		
Support of beneficiaries	Appropriated.	22	296	1	52,900 00	\$92,191 00	\$59,813 00
BUREAU OF MEDICINE AND SURGERY.							
<i>Medical Department—</i>							
Support of the Medical Department, for surgeons' necessities, for vessels in commission; navy-yards, naval stations, Marine Corps, and Coast Survey.....	R. S.	733	3709, 3747	}	45,000 00	40,000 00
	Aug. 5, 1882	22	290	1			
<i>Naval-Hospital Fund—</i>							
Maintenance of the naval hospitals at the various navy-yards and stations	Appropriated.	22	290	1	50,000 00	30,000 00	
<i>Contingent, Bureau of Medicine and Surgery—</i>							
Freight, transportation of insane patients, advertising, telegraphing, purchase of books, expenses attending the medical boards of examiners; rent of rooms for naval dispensary; purchase and repair of wagons and harness; purchase and feed of horses and cows; trees; garden-tools and seeds	R. S.	721	3666	}	15,000 00	15,124 44
	Appropriated.	22	290	1			
<i>Repairs, Bureau of Medicine and Surgery—</i>							
Necessary repairs of naval laboratory, naval hospitals and appendages, including roads, wharves, out-houses, sidewalks, fences, gardens, farms, cemeteries, &c	Appropriated.	22	290	1	30,000 00	15,000 00	
<i>Civil Establishment, Bureau of Medicine and Surgery—</i>							
Maintenance of the civil establishment at the several naval hospitals, naval laboratory, and Naval Academy.....	Appropriated.	22	290	1	40,000 00	21,963 07	
<i>Naval Laboratory, Washington, D. C.—</i>							
Continuing investigations of atmospheric impurities	Appropriated.	22	290	1	2,000 00	2,000 00	
<i>Museum of Hygiene—</i>							
Rent of quarters necessary for the preservation of objects already collected; transportation of contributions intended for exhibition; preparation and care of models and drawings to be used in the illustration of sanitary science and its progress	Appropriated.	22	324	1	15,000 00	7,500 00	
BUREAU OF PROVISIONS AND CLOTHING.							
<i>Provisions for the Navy—</i>							
For provisions and commutation of rations for 1,200 officers, 8,250 men and boys, and 1,000 marines; expenses of inspections and storehouses, and for water for drinking and cooking on board ships.....	R. S.	733	3709, 3747	}	1,200,000 00	1,000,249 33
	May 12, 1879	21	3	1			
	Aug. 5, 1882	22	290	1			
<i>Contingent Expenses, Bureau of Provisions and Clothing—</i>							
For freight on shipments, candles, fuel, books and blanks, stationery, advertising, commissions on sales, furniture for inspections and pay offices in navy-yards, foreign postage, telegrams, express-charges, tolls, ferriage, car-tickets, yeomen's stores, iron safes, newspapers, ice, and other expenses not enumerated	R. S.	721	3666	}	60,000 00	50,000 00
	Appropriated.	22	290	1			
<i>Civil Establishment, Bureau of Provisions and Clothing—</i>							
Navy-yard, Boston, Mass.:							
One writer to paymaster	Appropriated.	22	291	1	1,017 25		
One writer to inspector	do				1,017 25		
Navy-yard, New York, N. Y.:							
One writer to inspector	do				1,017 25		
One writer to paymaster	do				1,017 25		
One writer to paymaster	do				939 00		
One writer in clothing-manufacturing room	do				1,017 25		
Navy-yard, League Island, Pa.:							
One writer to paymaster	do				1,017 25		
Navy-yard, Washington, D. C.:							
One writer to paymaster	do				1,300 00		
Navy-yard, Norfolk, Va.:							
One writer to paymaster	do				1,017 25		
One writer to inspector	do				1,017 25		
Navy-yard, Mare Island, Cal.:							
One writer to paymaster	do				1,017 25		
One writer to inspector	do				1,017 25		
						12,411 50	6,800 82

Estimates of appropriations required for the service of the fiscal year ending June 30, 1884—Continued.

General object, (title of appropriation,) and details and explanations.	Date of acts, or treaties, providing for the expenditure.	References to Stats. at Large, or to Revised Statutes.			Estimated am't required for each detailed object of expenditure.	Total amount to be appropriated under each head of appropriation.	Amount appropriated for the fiscal year ending June 30, 1883.
		Vol. or R. S.	Page.	Sec.			
BUREAU OF CONSTRUCTION AND REPAIR.							
<i>Construction and Repair of Vessels—</i>							
Preservation of vessels on the stocks and in ordinary; purchase of materials and stores of all kinds; labor in navy-yards and on foreign stations; preservation of material; purchase of tools; wear, tear, and repair of vessels afloat, and for general care and protection of the Navy in the line of construction and repair; incidental expenses, namely, advertising and foreign postage	R. S.	721	3666	} \$1,750,000 00		
.....	R. S.	733	3709,			
.....	R. S.	737	3747			
Appropriated.	22	291	1			
Completing the "New York," at the Brooklyn navy-yard, and the "Mohican," at the Mare Island navy-yard	Submitted	500,000 00		
Building two steel cruisers, in accordance with act of Congress of August 5, 1882	do.	2,080,000 00		
Completing four double-turreted monitors	do.	2,000,000 00		
						\$6,330,000 00	\$1,750,085 00
<i>Civil Establishment, Bureau of Construction and Repair—</i>							
Navy-yard, Kittery, Maine:							
One clerk to naval constructor	Appropriated.	22	292	1	1,400 00	
One clerk of storehouses	do.	1,300 00	
Three writers, at \$1,017.25 each	do.	3,051 75	
Navy-yard, Boston, Mass.:							
One clerk to naval constructor	do.	1,400 00	
One clerk of storehouses	do.	1,300 00	
Three writers, at \$1,017.25 each	do.	3,051 75	
Navy-yard, Brooklyn, N. Y.:							
One clerk to naval constructor	do.	1,400 00	
One clerk of storehouses	do.	1,300 00	
Three writers, at \$1,017.25 each	do.	3,051 75	
Navy-yard, League Island, Pa.:							
One clerk to naval constructor	do.	1,400 00	
One clerk of storehouses	do.	1,300 00	
Two writers, at \$1,017.25 each	do.	2,034 50	
Navy-yard, Washington, D. C.:							
One clerk to naval constructor	do.	1,400 00	
Two writers, at \$1,017.25 each	do.	2,034 50	
Navy-yard, Norfolk, Va.:							
One clerk to naval constructor	do.	1,400 00	
One clerk of storehouses	do.	1,300 00	
Three writers, at \$1,017.25 each	do.	3,051 75	
Navy-yard, Pensacola, Fla.:							
One writer	do.	1,017 25	
Navy-yard, Mare Island, Cal.:							
One clerk to naval constructor	do.	1,400 00	
One clerk of storehouses	do.	1,300 00	
Two writers, at \$1,017.25 each	do.	2,034 50	
						36,927 75	21,975 75
BUREAU OF STEAM-ENGINEERING.							
<i>Steam-Machinery—</i>							
Repairs, completion, and preservation of machinery and boilers, including steam-steerers, steam-capstans, steam-windlasses, &c., in vessels on the stocks, in ordinary, &c.; purchase and preservation of all materials and stores; and patent-rights, purchase, fitting, and repair of machinery and tools in the navy-yards and stations; wear, tear, and repair of machinery and boilers of naval vessels; incidental expenses, such as foreign postages, telegrams, advertising, freight, photographing, books, stationery, and instruments, &c.	R. S.	721	3666	} 1,200,000 00		
.....	R. S.	733	3709,			
.....	R. S.	737	3747			
Appropriated.	22	292	1			
Completion of machinery, &c., of the double-turreted monitors "Monadnock," "Amphitrite," "Puritan," and "Terror"	Submitted	1,165,000 00	
Building, erecting on vessel, and testing of machinery, &c., of two new steel cruisers, as per act of Congress, approved August 5, 1882	do.	1,800,000 00	
						4,165,000 00	1,600,136 00
<i>Contingent, Bureau of Steam-Engineering—</i>							
Drawing-materials, instruments, &c., for the draughting-room	Appropriated.	22	293	1	1,000 00	1,000 00

Estimates of appropriations required for the service of the fiscal year ending June 30, 1884—Continued.

General object, (title of appropriation,) and details and explanations.	Date of acts, or treaties, providing for the expenditure.	References to Stats. at Large, or to Revised Statutes.			Estimated am't required for each detailed object of expenditure.	Total amount to be appropriated under each head of appropriation.	Amount appropriated for the fiscal year ending June 30 1883.
		Vol. or R. S.	Page.	Sec.			
<i>Civil Establishment, Bureau of Steam-Engineering—</i>							
Navy-yard, Portsmouth, N. H.:							
One clerk to chief engineer.....	Appropriated.	22	293	1	\$1,400 00		
One store-clerk.....	do				1,300 00		
Navy-yard, Boston, Mass.:							
One clerk to chief engineer.....	do				1,400 00		
One store-clerk.....	do				1,300 00		
Navy-yard, Brooklyn, N. Y.:							
One clerk to chief engineer.....	do				1,400 00		
One clerk.....	do				1,300 00		
One store-clerk.....	do				1,300 00		
Navy-yard, League Island, Pa.:							
One clerk to chief engineer.....	do				1,400 00		
One store-clerk.....	do				1,300 00		
Navy-yard, Washington, D. C.:							
One clerk to chief engineer.....	do				1,400 00		
One store-clerk.....	do				1,300 00		
One writer.....	do				1,017 25		
Navy-yard, Norfolk, Va.:							
One clerk to chief engineer.....	do				1,400 00		
One store-clerk.....	do				1,300 00		
Navy-yard, Pensacola, Fla.:							
One writer.....	do				1,017 25		
Navy-yard, Mare Island, Cal.:							
One clerk to chief engineer.....	do				1,400 00		
One store-clerk.....	do				1,300 00	\$22,234 50	\$10,979 73
NAVAL ACADEMY.							
<i>Pay of Professors and others, Naval Academy—</i>							
One professor of mathematics and one of chemistry, at \$2,500 each.....	Appropriated.	22	293,'4	1	5,000 00		
One professor of English studies, history, and laws, and one of Spanish, at \$2,200 each.....	do				4,400 00		
One assistant professor of English studies, history, and laws, three of French, and one of drawing, at \$1,800 each.....	do				9,000 00		
One sword-master.....	do				1,500 00		
Two assistant sword-masters, at \$1,000 each.....	do				2,000 00		
One boxing-master and gymnast.....	do				1,200 00		
One assistant librarian.....	do				1,400 00		
One secretary of the Naval Academy.....	do				1,800 00		
Three clerks to superintendent, at \$1,200, \$1,000, and \$800, respectively.....	do				3,000 00		
One clerk to commandant of cadets.....	do				1,200 00		
One clerk to pay officer.....	do				1,000 00		
One dentist.....	do				1,600 00		
One baker.....	do				600 00		
One mechanic in the department of physics and chemistry.....	do				730 00		
One messenger.....	do				238 00		
One cook.....	do				325 50		
One messenger to superintendent.....	do				600 00		
One armorer.....	do				529 50		
One gunner's mate.....	do				469 50		
One quarter-gunner.....	do				409 50		
One coxswain.....	do				469 50		
One seaman in the department of seamanship.....	do				349 50		
Six attendants at recitation-rooms, library, store, chapel, and offices, at \$20 per month each.....	do				1,440 00		
One band-master.....	do				528 00		
Twenty-one first-class musicians, at \$348 each.....	do				7,308 00		
Seven second-class musicians, at \$300 each.....	do				2,100 00		
One messenger to commandant of cadets.....	Submitted				300 00		

Estimates of appropriations required for the service of the fiscal year ending June 30, 1884—Continued.

General object, (title of appropriation,) and details and explanations.	Date of acts, or treaties, providing for the expenditure.	References to Statutes at Large, or to Revised Statutes.			Estimated amt't required for each detailed object of expenditure.	Total amount to be appropriated under each head of appropriation.	Amount appropriated for the fiscal year ending June 30, 1883.
		Vol. or R. S.	Page.	Sec.			
<i>Pay of Professors and others, Naval Academy—Continued.</i>							
* One attendant in the department of astronomy and one in the department of physics and chemistry, at \$25 per month each.....	Submitted				\$600 00		
Additional pay for six attendants at recitation-rooms, library, store, chapel, and offices, at \$5 per month each.....	do				360 00		
						\$50,507 00	\$52,506 00
<i>Pay of Watchmen and others, Naval Academy—</i>							
One captain of the watch and weigher, at \$2.50 per day..	Appropriated.	22	294	1	915 00		
Four watchmen, at \$2 per day each.....	do				2,928 00		
One foreman of the gas and steam-heating works of the academy, at \$5 per day.....	do				1,830 00		
Ten attendants at gas and steam-heating works: One at \$3, one at \$2.50, and eight at \$2 per day each.....	do				7,869 00		
One steam-pipe fitter.....	do				600 00		
One foreman of joiners, one foreman of painters, and one foreman of masons, at \$3.50 per day each.....	do				3,286 50		
One mason, at \$3 per day.....	do				939 00		
Two joiners and one painter, at \$2.50 per day each.....	do				2,347 50		
One tinner, one gas-fitter, and one blacksmith, at \$2.50 per day each.....	do				2,347 50		
Three laborers, (helpers to mechanics,) at \$1.50 per day each.....	Submitted				1,408 50		
						24,471 00	24,507 50
<i>Pay of Mechanics and others, Naval Academy—</i>							
One mechanic at workshop, at \$2.25 per day.....	Appropriated.	22	294	1	704 25		
One master laborer to keep public grounds in order, at \$2.28 per day.....	do				834 48		
Fourteen laborers to assist in same; three at \$2 per day each, and eleven at \$1.50 per day each.....	do				8,235 00		
One laborer to superintend quarters of cadets, at \$2 per day.....	do				732 00		
Twenty servants to attend and keep in order quarters of cadets and public buildings, at \$20 per month each.....	do				4,800 00		
Five laborers to assist in keeping public grounds in order, at \$1.25 per day each.....	Submitted				1,956 25		
						17,261 98	16,835 95
<i>Pay of the Employés in the Department of Steam-Engineering, Naval Academy—</i>							
One master-machinist, one boiler-maker, and one pattern-maker, at \$3.50 per day each.....	Appropriated.	22	294	1	3,286 50		
Two machinists and one blacksmith, at \$2.50 per day each.....	do				2,347 50		
Two laborers, at \$1.50 per day each.....	do				939 00		
Two laborers, at \$1.50 per day each.....	Submitted				939 00		
One attendant in the department of steam-engineering, at \$25 per month.....	do				300 00		
						7,812 00	8,577 50
<i>Repairs and Improvements, Naval Academy—</i>							
Necessary repairs of public buildings, pavements, wharves, and walls enclosing the grounds of the Naval Academy, and for improvements, repairs, and furniture and fixtures.....	Appropriated.	22	294	1		21,000 00	21,000 00
<i>Heating and Lighting, Naval Academy—</i>							
Fuel, and for heating and lighting the academy and school-ships.....	Appropriated.	22	294	1		17,000 00	17,000 00
<i>Contingent Expenses, Naval Academy—</i>							
Purchase of books for the library.....	Appropriated.	22	294	1		2,000 00	2,000 00
Stationery, blank books, models, maps, and for textbooks for use of instructors.....	do					2,000 00	2,000 00
Expenses of board of visitors to the Naval Academy.....	do					2,600 00	2,600 00
Purchase of chemicals, apparatus, and instruments in the department of physics and chemistry, and for repairs of same.....	do					2,500 00	2,500 00
Purchase of gas and steam-machinery, steam-pipe, and fittings; rent of building for use of the academy; freight, cartage, water, music, musical and astronomical instruments; uniforms for the bandmen; telegraphing; and for feed and maintenance of teams; and for the current expenses and repairs of all kinds; and for incidental labor and expenses not applicable to any other appropriation.....	do	22	294	1		34,600 00	37,600 00
	do	22	324	1			
Stores in the department of steam-engineering.....	do	22	294	1		800 00	800 00
Materials for repairs in steam-machinery.....	do					1,000 00	1,000 00

* In lieu of two seamen heretofore appropriated for these departments, at \$349.50 per annum each.

Estimates of appropriations required for the service of the fiscal year ending June 30, 1884—Continued.

General object, (title of appropriation,) and details and explanations.	Date of acts, or treaties, providing for the expenditure.	References to Stats. at Large, or to Revised Statutes.			Estimated am't required for each detailed object of expenditure.	Total amount to be appropriated under each head of appropriation.	Amount appropriated for the fiscal year ending June 30, 1883.
		Vol. or R. S.	Page.	Sec.			
MARINE CORPS.							
<i>Pay, Marine Corps—</i>							
Pay of officers on the active list:							
One colonel commandant, one colonel, two lieutenant-colonels, one adjutant and inspector, one quartermaster, one paymaster, four majors, two assistant quartermasters, one judge-advocate general United States Navy, nineteen captains, thirty first lieutenants, and fourteen second lieutenants							
						\$174,040	
Pay of officers on the retired list:							
One colonel, three majors, two assistant quartermasters, two captains, two first lieutenants, and three second lieutenants						25,858	
Pay of non-commissioned officers, musicians, and privates:							
One sergeant-major, one quartermaster-sergeant, one leader of the band, one drum-major, fifty first sergeants, one hundred and forty sergeants, one hundred and eighty corporals, thirty musicians, ninety-six drummers and fifers, and one thousand five hundred privates						389,052	
Five hundred additional privates, at \$156 per annum, (submitted; see note).....						78,000	
Pay of civil force:							
Ten clerks and two messengers.....						16,275	
Undrawn clothing:							
Payments to discharged soldiers for clothing undrawn						20,000	
Transportation:							
Transportation of officers travelling under orders without troops.....						8,000	
Commutation of quarters:							
Commutation of quarters for officers where there are no public buildings.....						10,000	
NOTE.—The number of privates fixed by law (sec. 1596, Revised Statutes) is 2,500.							
<i>Provisions, Marine Corps—</i>							
1,000 non-commissioned officers, musicians, privates, and washerwomen, 365 days, at one ration per day, is 365,000 rations, at 19 cents per ration.....		R. S.	733	3709, 3747			
	Appropriated.	22	295	1			\$69,350 00
500 privates, 365 days, is 182,500 rations, at 19 cents per ration.....	Submitted						34,675 00
Difference between the cost of rations, at 19 cents, and commutation, at \$1, for one enlisted man employed as clerk to colonel commandant, 365 days, is 365 rations, at 81 cents per ration, is		R. S.	733	3709, 3747			
	Appropriated.	22	295	1			295 65
Difference between the cost of rations, at 19 cents, and commutation, at 75 cents, for eight enlisted men employed as clerks and messengers in commandant's, adjutant and inspector's, paymaster's, and quartermaster's offices, Washington, D. C., and assistant quartermasters' offices, Philadelphia, Pa., 365 days, is 2,920 rations, at 56 cents per ration, is	Same acts						1,635 20
Difference between the cost of rations, at 19 cents, and commutation, at 50 cents, for three enlisted men employed as above, 365 days, is 1,095 rations, at 31 cents per ration, is	do						339 45
							\$106,295 30
							\$68,013 10
NOTE.—Commutation in lieu of rations in kind, at the rate of \$1.75, and 50 cents to the above enlisted men, is authorized by order of the Navy Department, dated June 28, 1880.							

Estimates of appropriations required for the service of the fiscal year ending June 30, 1884—Continued.

General object, (title of appropriation,) and details and explanations.	Date of acts, or treaties, providing for the expenditure.			References to Stats. at Large, or to Revised Statutes.	Estimated amt required for each detailed object of expenditure.	Total amount to be appropriated under each head of appropriation.	Amount appropriated for the fiscal year ending June 30, 1883.
	Vol. or R. S.	Page.	Sec.				
<i>Clothing, Marine Corps—</i>							
2,000 non-commissioned officers, musicians, and privates, at \$46.55 per annum each, actual cost.....	R. S.	733	3709, 3747	} \$93,100 00		
Appropriated.	22	295	1				
500 overcoats, at \$13.50 each				6,750 00		
500 privates, at \$46.55 per annum each				23,275 00		
200 overcoats, at \$13.50 each				2,700 00		
						\$125,825 00	\$79,823 40
<i>Fuel, Marine Corps—</i>							
3,894 cords of wood, as follows: One colonel commandant, one colonel, two lieutenant-colonels, four majors, three staff majors, two staff captains, twelve captains, fifteen first lieutenants, fifteen second lieutenants, one thousand non-commissioned officers, musicians, privates, and washerwomen; six hospitals, one armory, five mess-rooms for officers, sixteen offices for commandant and staff and commanding officers of posts, nine rooms for officers of the day, nine guard-rooms at barracks and navy-yards, three stores for clothing and other supplies; one-fourth additional on 2,400 cords, the quantity supposed to be required in latitude north 36 degrees, from 1st September to 30th April, 600 cords; amounting in all to 3,894 cords, at \$6 per cord.....	R. S.	733	3709, 3747	} 23,364 00		
Appropriated.	22	295	1				
500 privates, at 1½ cords each, 750 cords, at \$6 per cord				4,500 00		
						27,864 00	18,496 50
<i>Military Stores, Marine Corps—</i>							
Pay of one chief armorer, at \$3 per day, \$939; three mechanics, at \$2.50 each per day, \$2,347.50; one laborer, at \$1.50 per day, \$469.50; in all.....	R. S.	733	3709, 3747	} 3,756 00		
Appropriated.	22	295	1				
Purchase of military equipments, such as cartridge-boxes, bayonet-scabbards, haversacks, blanket-bags, canteens, musket-slings, swords, drums, bugles, flags, &c.....				9,000 00		
Purchase of 100 Springfield rifles, calibre .45, at \$15 each				1,500 00		
Purchase of ammunition				1,000 00		
Purchase and repair of instruments for band and purchase of music				500 00		
Purchase of cartridge-boxes, bayonet-scabbards, haversacks, blanket-bags, canteens, musket-slings, &c., for 500 privates				4,332 50		
						20,088 50	11,286 50
<i>Transportation and Recruiting, Marine Corps—</i>							
Transportation of troops, and the expenses of the recruiting service				10,000 00		
Additional, (for the 500 additional privates asked for).				2,500 00		
						12,500 00	10,000 00
<i>Repair of Barracks—</i>							
At Portsmouth, N. H.; Boston, Mass.; Brooklyn, N. Y.; League Island, Pa.; Annapolis, Md.; headquarters and navy-yard, Washington, D. C.; Gosport, Va.; and Mare Island, Cal				10,000 00		
Rent of building used for the manufacture of clothing, store for supplies, and offices of assistant quartermasters, Philadelphia, Pa				2,000 00		
Hire of quarters for six enlisted men employed as clerks and messengers at headquarters, Washington, D. C., and assistant quartermasters' offices, Philadelphia, Pa., at \$21 each per month				1,512 00		
Hire of quarters for three enlisted men employed as above, at \$10 each per month				360 00		
						13,872 00	13,000 00
NOTE.—Hire of quarters at \$21 and \$10 per month for the above enlisted men, authorized by order of the Navy Department, dated June 28, 1880.							
<i>Forage for Horses, Marine Corps—</i>							
Forage in kind for four horses of the quartermaster's department, and the authorized number of officers' horses.				5,400 00		
						5,400 00	5,400 00
<i>Contingent, Marine Corps—</i>							
Gas and oil at marine barracks, Portsmouth, N. H.; Boston, Mass.; Brooklyn, N. Y.; League Island, Pa.; assistant quartermaster's office, Philadelphia, Pa.; Annapolis, Md.; headquarters and navy-yard, Washington, D. C.; Gosport, Va.; Pensacola, Fla.; and Mare Island, Cal				4,279 64		
Water at marine barracks, Boston, Mass.; Brooklyn, N. Y.; Annapolis, Md.; and Mare Island, Cal				849 17		

Estimates of appropriations required for the service of the fiscal year ending June 30, 1884—Continued.

General object, (title of appropriation,) and details and explanations.	Date of acts, or treaties, providing for the expenditure.	References to Stats. at Large, or to Revised Statutes.			Estimated am't required for each detailed object of expenditure.	Total amount to be appropriated under each head of appropriation.	Amount appropriated for the fiscal year ending June 30, 1883.
		Vol. or E. S.	Page.	Sec.			
<i>Contingent, Marine Corps—Continued.</i>							
Straw for bedding for enlisted men at the various posts ..	Appropriated.	22	205,6	1	\$719 45		
Furniture for Government houses	do				5,000 00		
Freight, ferriage, toll, cartage, funeral expenses of marines, stationery, telegraphing, rent of telephone, apprehension of deserters, per diem to enlisted men employed on constant labor, and as clerks, messengers, &c., repair of gas and water-fixtures, office and barrack-furniture, mess-utensils for enlisted men, packing-boxes, wrapping-paper, oil-cloth, crash, rope, twine, carpenter's tools, tools for police purposes, purchase and repair of hose, repairs to public carryall, purchase and repair of harness, repair of fire-extinguishers, purchase and repair of hand-carts and wheelbarrows, purchase and repair of cooking-stoves, ranges, &c.; stoves where there are no grates; purchase of ice, towels, and soap for offices; improving parade-grounds, repair of pumps and wharf, laying drain and water-pipes, introducing gas, and for other purposes	do				19,407 50		
Freight, ferriage, cartage, barrack-furniture, &c., for the additional 500 privates asked for	Submitted				1,000 00	\$31,255 76	\$25,000 00
Total Naval Establishment					23,481,078 54	14,884,432 91

INDIAN AFFAIRS.

Estimates of appropriations required for the service of the fiscal year ending June 30, 1884—Continued.

General object, (title of appropriation,) and details and explanations.	Date of acts, or treaties, providing for the expenditure.	References to Stats. at Large, or to Revised Statutes.			Estimated amt required for each detailed object of expenditure.	Total amount to be appropriated under each head of appropriation.	Amount appropriated for the fiscal year ending June 30, 1883.
		Vol. or R. S.	Page.	Sec.			
UNDER THE DEPARTMENT OF THE INTERIOR.							
INDIAN SERVICE, CURRENT AND CONTINGENT EXPENSES.							
<i>Pay of Indian Agents—</i>							
Pay of sixty-six agents of Indian affairs, at the following-named agencies, at the rates respectively indicated, viz:							
At Warm Springs agency, Oregon	May 17, 1882	22	69, 70	1	\$1, 000 00		
Increase	Submitted				500 00		
At the Klamath agency, Oregon	May 17, 1882	22	69, 70	1	1, 100 00		
Increase	Submitted				400 00		
At the Grand Ronde agency, Oregon	May 17, 1882	22	69, 70	1	1, 000 00		
Increase	Submitted				500 00		
At the Siletz agency, Oregon	May 17, 1882	22	69, 70	1	1, 200 00		
Increase	Submitted				300 00		
At the Umatilla agency, Oregon	May 17, 1882	22	69, 70	1	1, 200 00		
Increase	Submitted				300 00		
At the Neah Bay agency, Washington Territory	May 17, 1882	22	69, 70	1	1, 500 00		
At the Yakama agency, Washington Territory	do				2, 000 00		
At the Colville agency, Washington Territory	do				1, 500 00		
At the Nisqually agency, Washington Territory	Submitted				1, 500 00		
At the S'Kokomish agency, Washington Territory	do				1, 500 00		
At the Qui-nai-elt agency, Washington Territory	do				1, 500 00		
At the Tulalip agency, Washington Territory	do				1, 500 00		
At the Round Valley agency, California	May 17, 1882	22	69, 70	1	1, 500 00		
At the Hoopa Valley agency, California	Submitted				1, 500 00		
At the Tule River agency, California	May 17, 1882	22	69, 70	1	1, 000 00		
Increase	Submitted				500 00		
At the Mission agency, California	May 17, 1882	22	69, 70	1	1, 300 00		
Increase	Submitted				200 00		
At the Nevada agency, Nevada	May 17, 1882	22	69, 70	1	1, 800 00		
At the Western Shoshone agency, Nevada	do				1, 800 00		
At the Nez Percé agency, Idaho	do				1, 600 00		
At the Lemhi agency, Idaho	do				1, 100 00		
Increase	Submitted				400 00		
At the Fort Hall agency, Idaho	May 17, 1882	22	69, 70	1	1, 500 00		
At the Flathead agency, Montana	do				1, 500 00		
At the Blackfeet agency, Montana	do				1, 800 00		
At the Crow agency, Montana	do				2, 000 00		
At the Fort Peck agency, Montana	do				2, 000 00		
At the Fort Belknap agency, Montana	do				1, 000 00		
Increase	Submitted				500 00		
At the Yankton agency, Dakota	May 17, 1882	22	69, 70	1	1, 600 00		
At the Crow Creek agency, Dakota	Submitted				1, 500 00		
At the Standing Rock agency, Dakota	May 17, 1882	22	69, 70	1	1, 700 00		
At the Cheyenne River agency, Dakota	do				1, 500 00		
At the Fort Berthold agency, Dakota	do				1, 500 00		
Increase	Submitted				100 00		
At the Sisseton agency, Dakota	May 17, 1882	22	69, 70	1	1, 500 00		
At the Devil's Lake agency, Dakota	do				1, 200 00		
Increase	Submitted				300 00		
At the Lower Brulé agency, Dakota	do				1, 500 00		
At the Pine Ridge agency, Dakota	May 17, 1882	22	69, 70	1	2, 200 00		
At the Rosebud agency, Dakota	do				2, 200 00		
At the Shoshone agency, Wyoming Territory	do				1, 500 00		
At the Uintah agency, Utah	do				1, 500 00		
At the Ouray agency, Utah	do				1, 500 00		
At the Pueblo agency, New Mexico	do				2, 000 00		
At the Navajo agency, New Mexico	do				2, 000 00		
At the Mescalero agency, New Mexico	do				1, 500 00		
At the Southern Ute agency, Colorado	do				1, 400 00		
Increase	Submitted				100 00		
At the Great Nemaha agency, Nebraska	do				1, 500 00		
At the Omaha and Winnebago agency, Nebraska	May 17, 1882	22	69, 70	1	1, 600 00		
At the Santee agency, Nebraska	do				1, 200 00		
Increase	Submitted				300 00		
At the Pottawatomie agency, Kansas	May 17, 1882	22	69, 70	1	1, 000 00		
At the Ponca agency, Indian Territory	do				1, 500 00		
At the Pawnee agency, Indian Territory	Submitted				1, 500 00		
At the Sac and Fox agency, Indian Territory	May 17, 1882	22	69, 70	1	1, 200 00		
Increase	Submitted				300 00		
At the Quapaw agency, Indian Territory	May 17, 1882	22	69, 70	1	1, 500 00		
At the Osage agency, Indian Territory	do				1, 600 00		
Increase	Submitted				200 00		
At the Otoe agency, Indian Territory	do				1, 500 00		
At the Cheyenne and Arapahoe agency, Indian Territory	May 17, 1882	22	69, 70	1	2, 200 00		
At the Kiowa agency, Indian Territory	do				2, 000 00		
At the Union agency, Indian Territory	do				1, 800 00		
At the White Earth agency, Minnesota	do				1, 600 00		
Increase	Submitted				400 00		

Estimates of appropriations required for the service of the fiscal year ending June 30, 1884—Continued.

General object, (title of appropriation,) and details and explanations.	Date of acts, or treaties, providing for the expenditure.	References to Stats. at Large, or to Revised Statutes.			Estimated am't required for each detailed object of expenditure.	Total amount to be appropriated under each head of appropriation.	Amount appropriated for the fiscal year ending June 30, 1883.
		Vol. or R. S.	Page.	Sec.			
<i>Pay of Indian Agents—Continued.</i>							
At the Sac and Fox agency, Iowa	May 17, 1882	22	69, 70	1	\$1, 000 00		
Increase	Submitted				500 00		
At the Green Bay agency, Wisconsin	May 17, 1882	22	69, 70	1	1, 500 00		
At the La Pointe agency, Wisconsin	do.				2, 000 00		
At the Mackinac agency, Michigan	do.				1, 200 00		
Increase	Submitted				300 00		
At the New York agency, New York	May 17, 1882	22	69, 70	1	1, 200 00		
At the Colorado River agency, Arizona	do.				1, 500 00		
At the Pima agency, Arizona	do.				1, 800 00		
At the San Carlos agency, Arizona	do.				2, 000 00		
At the Moquis Pueblo agency, Arizona	do.				1, 500 00		
						\$107, 200 00	\$90, 500 00
<i>Pay of Interpreters—</i>							
Pay of seventy-five interpreters, as follows, (increase submitted,) viz:							
Six for the tribes in Oregon, viz: Two for the Klainath and one each for Grande Ronde, Siletz, Umatilla, and Warm Springs agencies, at \$500 per annum each	May 17, 1882	R. S. 22	362 70	2068 1	3, 000 00		
Seven for the tribes in Washington Territory, to be assigned to such agencies as the Secretary of the Interior may direct, at \$500 per annum each	Same acts				3, 500 00		
Three for the tribes in Idaho, viz: At Nez Percé, Lemhi, and Fort Hall agencies, at \$500 per annum each	do.				1, 500 00		
Four for the tribes in Nevada, viz: For Pi-Ute, Walker River, and Pyramid Lake reservations, and Western Shoshone agency, at \$500 per annum each	do.				2, 000 00		
Six for tribes in Montana, viz: One each at Flathead, Blackfeet, Crow, and Fort Belknap, and two at Fort Peck agencies, at \$500 per annum each	do.				3, 000 00		
Twelve for the tribes in Dakota, viz: Two each at Fort Berthold and Pine Ridge, and one each at Yankton, Crow Creek, Standing Rock, Cheyenne River, Sisseton, Devil's Lake, Lower Brulé, and Rosebud agencies, at \$500 per annum each	do.				6, 000 00		
One for the tribes in Wyoming, at the Shoshone agency, at \$500 per annum	do.				500 00		
Two for the tribes in Utah, viz: Uintah and Ouray agencies, at \$500 per annum each	do.				1, 000 00		
Four for the tribes in New Mexico, viz: Two for the Navajo, and one each for the Mescalero Apache and Pueblo agencies, at \$500 per annum each	do.				2, 000 00		
One for the tribes in Colorado, at the Southern Ute agency, at \$500 per annum	do.				500 00		
Five for the tribes in Nebraska, to be assigned to such agencies as the Secretary of the Interior may direct, at \$500 per annum each	do.				2, 500 00		
Ten for the tribes in the Indian Territory, to be assigned as the Secretary of the Interior may direct, at \$500 per annum each	do.				5, 000 00		
Three for the tribes in Wisconsin, viz: One for the Green Bay and two for the La Pointe agencies, at \$500 per annum each	do.				1, 500 00		
Four for the tribes in Minnesota, viz: Boise Fort and White Earth agencies, and Red Lake and Leech Lake reservations, at \$500 per annum each	do.				2, 000 00		
Two for the tribes in Michigan, viz: Mackinac agency, at \$500 per annum each	do.				1, 000 00		
Five for the tribes in Arizona, viz: One each for the Colorado River, Pima, and Maricopa, and Moquis Pueblo, and two for San Carlos agencies, at \$500 per annum each	do.				2, 500 00		
For additional payment of the said interpreters, to be distributed in the discretion of the Secretary of the Interior	do.				5, 000 00		
For pay of special interpreters, when necessary, and where not regularly employed	Submitted				1, 000 00		
						43, 500 00	20, 000 00
<i>Pay of Indian Inspectors—</i>							
Pay of five Indian inspectors, at \$3,000 per annum each	May 17, 1882	R. S. 22	360 70	2043, 4 1	15, 000 00		15, 000 00
<i>Travelling Expenses of Indian Inspectors—</i>							
Necessary travelling expenses of five Indian inspectors	May 17, 1882	R. S. 22	360 70	2044 1	6, 000 00		6, 000 00
<i>Pay of Indian-School Superintendent—</i>							
Pay of one Indian-school superintendent	May 17, 1882	22	70	1	3, 000 00		3, 000 00
<i>Travelling Expenses of Indian-School Superintendent—</i>							
Necessary travelling expenses of one Indian-school superintendent	May 17, 1882	22	70	1	2, 000 00		1, 500 00

Estimates of appropriations required for the service of the fiscal year ending June 30, 1884—Continued.

General object, (title of appropriation,) and details and explanations.	Date of acts, or treaties, providing for the expenditure.	References to Stats. at Large, or to Revised Statutes.			Estimated am't required for each detailed object of expenditure.	Total amount to be appropriated under each head of appropriation.	Amount appropriated for the fiscal year ending June 30, 1883.
		Vol. or R. S.	Page.	Sec.			
<i>Buildings at Agencies, and Repairs—</i>							
Buildings at agencies, and repairs of the same	Appropriated.	22	70	1	\$25,000 00	\$25,000 00	
<i>Contingencies, Indian Department—</i>							
Contingencies of the Indian service, including travelling and incidental expenses of Indian agents and of their offices; for pay of employes, and for pay of five special agents, at \$2,000 per annum each	Appropriated.	R. S. 22	363 70	2076,7 1	41,000 00	38,500 00	
<i>Expenses of Indian Commissioners—</i>							
For the expenses of the commission of citizens serving without compensation, appointed by the President, under the provision of the fourth section of the act of April 10, 1869	Appropriated.	R. S. 22	359 70	2039 1	10,000 00	4,700 00	
FULFILLING TREATY STIPULATIONS WITH, AND SUPPORT OF, INDIAN TRIBES.							
<i>Fulfilling Treaties with Apaches, Kiowas, and Comanches—</i>							
Sixteenth of thirty instalments, as provided to be expended under the tenth article treaty of October twenty-first, eighteen hundred and sixty-seven, concluded at Medicine Lodge Creek, in Kansas, with the Kiowas and Comanches, and under the third article treaty of the same date with the Apaches, (permanent).	Oct. 21, 1867	15	584	Art. 10	\$30,000 00		
	Oct. 21, 1867	15	590	3			
Support of Apaches, Kiowas, and Comanches:							
Purchase of clothing, as provided to be expended under the tenth article treaty of October twenty-first, eighteen hundred and sixty-seven, with the Kiowas and Comanches, and third article treaty of the same date with the Apaches	Oct. 21, 1867	15	585,790	10-33	15,000 00		
Pay of carpenter, farmer, blacksmith, miller, and engineer.	Oct. 21, 1867	15	585	14	5,200 00		
Pay of physician and teacher	do.				2,500 00		
					52,700 00	52,700 00	
NOTE.—For Kiowa agency, Indian Territory.							
<i>Fulfilling Treaties with Cheyennes and Arapahoes—</i>							
Sixteenth of thirty instalments, provided to be expended under the tenth article of treaty of October twenty-eighth, eighteen hundred and sixty-seven, (permanent).	Oct. 28, 1867	15	596	10	20,000 00		
Support of Cheyennes and Arapahoes:							
Purchase of clothing, as per tenth article treaty of October twenty-eighth, eighteen hundred and sixty-seven	do.				14,000 00		
Pay of physician and teacher, as per thirteenth article of same treaty	Oct. 28, 1867	15	597	13	2,100 00		
Pay of carpenter, farmer, blacksmith, miller, and engineer, as per same article	do.				4,500 00		
					40,600 00	40,600 00	
NOTE.—For Cheyenne and Arapahoe agency, Indian Territory.							
<i>Fulfilling Treaties with Chickasaws—</i>							
Permanent annuity in goods	Feb. 25, 1799	1	619	1	3,000 00	3,000 00	
	Apr. 28, 1866	14	774	10			
NOTE.—For Union agency, Indian Territory.							
<i>Fulfilling Treaties with Chippewas, Boise Fort Band—(permanent)—</i>							
Eighteenth of twenty instalments, for the support of one blacksmith and assistant, and for tools, iron, and steel, and other articles necessary for the blacksmith-shop, as per third article of treaty of April seventh, eighteen hundred and sixty-six	Apr. 7, 1866	14	766	3	1,500 00		
Eighteenth of twenty instalments, for the support of one school-teacher, and for the necessary books and stationery, as per same article of same treaty	do.				800 00		
Eighteenth of twenty instalments, for the instruction of Indians in farming and purchase of seeds, tools, and so forth, as per same article of same treaty	do.				800 00		
Eighteenth of twenty instalments of annuity, in money, to be paid per capita, as per same article of same treaty	do.				3,500 00		
Eighteenth of twenty instalments of annuity, in provisions, ammunition, and tobacco, as per same article of same treaty	do.				1,000 00		
Eighteenth of twenty instalments of annuity, in goods and other articles, as per same article of same treaty	do.				6,500 00		
					14,100 00	14,100 00	
NOTE.—For La Pointe agency, Wisconsin.							

Estimates of appropriations required for the service of the fiscal year ending June 30, 1884—Continued.

General object, (title of appropriation,) and details and explanations.	Date of acts, or treaties, providing for the expenditure.	References to Stats. at Large, or to Revised Statutes.			Estimated am't required for each detailed object of expenditure.	Total amount to be appropriated under each head of appropriation.	Amount appropriated for the fiscal year ending June 30, 1883.
		Vol. or R. S.	Page.	Art.			
<i>Fulfilling Treaties with Chippewas of the Mississippi—</i>							
Thirty-seventh of forty-six instalments, to be paid to the Chippewas of the Mississippi, per third article of treaty of August second, eighteen hundred and forty-seven, and fifth article of treaty of March nineteenth, eighteen hundred and sixty-seven, (permanent).....	Aug. 2, 1847	9	904	3	} \$1,000 00		
	Mar. 19, 1867	16	720	5			
Ninth of ten instalments of annuity, in money, last series, per third article of treaty of February twenty-second, eighteen hundred and fifty-five, and third article of treaty of eighteen hundred and sixty-four, (permanent).....	Feb. 22, 1855	10	1167	3	} 20,000 00		
	May 7, 1864	13	694	3			
Support of the Chippewas of the Mississippi:							
For the support of a school or schools upon said reservation, during the pleasure of the President, in accordance with third article of treaty of March nineteenth, eighteen hundred and sixty-seven	Mar. 19, 1867	16	719	3	4,000 00	\$25,000 00	\$25,000 00
NOTE.—For White Earth, Minnesota.							
<i>Fulfilling Treaties with Chippewas, Pillagers, and Lake Winnebago-shish Bands—</i>							
Twenty-ninth of forty instalments of annuity in money, per third article of treaty of February twenty-second, eighteen hundred and fifty-five, and third article of treaty of May seventh, eighteen hundred and sixty-four, (permanent).....	Feb. 22, 1855	10	1168	3	} 10,666 66		
	May 7, 1864	13	694	3			
Twenty-ninth of forty instalments of annuity, in goods, per same articles of same treaties, (permanent)	Same treaties.				8,000 00		
Twenty-ninth of forty instalments, for purposes of utility, per same articles of same treaties, (permanent)	do.				4,000 00		
Support of Chippewas, Pillagers, and Lake Winnebago-shish bands:							
Ninth of ten instalments, last series, for purposes of education, per third article of treaty of February twenty-two, eighteen hundred and fifty-five, and third article of treaty of May seventh, eighteen hundred and sixty-four	Feb. 22, 1855	10	1168	3	} 2,500 00		
	May 7, 1864	13	694	3			
NOTE.—For White Earth, Minnesota.							
<i>Fulfilling Treaties with Choctaws—(permanent)—</i>							
Permanent annuity, per second article of treaty of November sixteenth, eighteen hundred and five, and thirteenth article of treaty of June twenty-second, eighteen hundred and fifty-five	Nov. 16, 1805	7	99	2	} 3,000 00		
	June 22, 1855	11	614	13			
Permanent annuity for support of light-horsemen, per thirteenth article of treaty of October eighteenth, eighteen hundred and twenty, and thirteenth article of treaty of June twenty-second, eighteen hundred and fifty-five	Oct. 18, 1820	7	213	13	} 600 00		
	June 22, 1855	11	614	13			
Permanent annuity for support of blacksmith, per sixth article of treaty of October eighteenth, eighteen hundred and twenty, ninth article of treaty of January twentieth, eighteen hundred and twenty-five, and thirteenth article of treaty of June twenty-second, eighteen hundred and fifty-five	Oct. 18, 1820	7	212	6	} 600 00		
	Jan. 20, 1825	7	236	9			
	June 22, 1855	11	614	13			
Permanent annuity for education, per second and thirteenth articles of last two treaties named above.....	Jan. 20, 1825	7	236	2	} 6,000 00		
	June 22, 1855	11	614	13			
Permanent annuity for iron and steel, per ninth article of treaty of January twentieth, eighteen hundred and twenty-five, and thirteenth article of treaty of June twenty-second, eighteen hundred and fifty-five	Jan. 20, 1825	7	236	9	} 320 00		
	June 22, 1855	11	614	13			
Interest on three hundred and ninety thousand two hundred and fifty-seven dollars and ninety-two cents, at five per centum per annum for education, support of the government, and other beneficial purposes, under the direction of the general council of the Choctaws, in conformity with the provisions contained in the ninth and thirteenth articles of treaty of January twentieth, eighteen hundred and twenty-five, and treaty of June twenty-second, eighteen hundred and fifty-five.....	Same treaties.				19,512 89	30,032 89	40,032 89
NOTE.—For Union agency, Indian Territory.							
<i>Fulfilling Treaties with Creeks—(permanent)—</i>							
Permanent annuity, in money, per fourth article of treaty of August seventh, seventeen hundred and ninety, and fifth article of treaty of August seventh, eighteen hundred and fifty-six	Aug. 7, 1790	7	36	4	} 1,500 00		
	Aug. 7, 1856	11	700	5			

Estimates of appropriations required for the service of the fiscal year ending June 30, 1884—Continued.

General object, (title of appropriation,) and details and explanations.	Date of acts, or treaties, providing for the expenditure.	References to Stats. at Large, or to Revised Statutes.			Estimated amt required for each detailed object of expenditure.	Total amount to be appropriated under each head of appropriation.	Amount appropriated for the fiscal year ending June 30, 1883.
		Vol. or R. S.	Page.	Art.			
<i>Fulfilling Treaties with Creeks—(permanent)—Continued.</i>							
Permanent annuity, in money, per second article of treaty of June sixteenth, eighteen hundred and two, and fifth article of treaty of August seventh, eighteen hundred and fifty-six	June 16, 1802 Aug. 7, 1856	7 11	69 700	2 5	} \$3,000 00		
Permanent annuity, in money, per fourth article of treaty of January twenty-fourth, eighteen hundred and twenty-six, and fifth article of treaty of August seventh, eighteen hundred and fifty-six	Jan. 24, 1826 Aug. 7, 1856	7 11	287 700	4 5	} 20,000 00		
Permanent annuity for blacksmith and assistant, and for shop and tools, per eighth article of treaty of January twenty-fourth, eighteen hundred and twenty-six, and fifth article of treaty of August seventh, eighteen hundred and fifty-six	Same treaties				840 00		
Permanent annuity for iron and steel for shop, per same articles and treaties	do				270 00		
Permanent annuity for the pay of a wheelwright, per same articles of same treaties	do				600 00		
Blacksmith and assistant, shop and tools, per fifth article of treaty of February fourteenth, eighteen hundred and thirty-three, and fifth article of treaty of August seventh, eighteen hundred and fifty-six	Feb. 14, 1833 Aug. 7, 1856	7 11	419 700	5 5	} 840 00		
Iron and steel for shop	Same treaties				270 00		
Wagon-maker	do				600 00		
Education	do				1,000 00		
Assistance in agricultural operations	do				2,000 00		
Five per centum interest on two hundred thousand dollars, for purposes of education, per sixth article of treaty of August seventh, eighteen hundred and fifty-six	Aug. 7, 1856	11	701	6	10,000 00		
Interest on six hundred and seventy-five thousand one hundred and sixty-eight dollars, at the rate of five per centum per annum, to be expended under the direction of the Secretary of the Interior, under provisions of third article of treaty of June fourteenth, eighteen hundred and sixty-six	June 14, 1866	14	786	3	33,758 40		
NOTE.—For Union agency, Indian Territory.						\$74,678 40	\$69,968 40
<i>Fulfilling Treaties with Crows—</i>							
Second of twenty-five instalments, as provided in agreement with the Crows, dated June twelfth, eighteen hundred and eighty, to be used by the Secretary of the Interior in such manner as the President may direct	Apr. 11, 1882	22	43	1-3	30,000 00		
Support of Crows:							
Fifteenth of thirty instalments, to supply male persons, six hundred in number, over fourteen years of age, with a suit of good substantial woollen clothing, consisting of a coat, hat, pantaloons, flannel shirt, and woollen socks, as per ninth article of treaty of May seventh, eighteen hundred and sixty-eight	May 7, 1868	15	651	9	8,000 00		
Fifteenth of thirty instalments, to supply each female, seven hundred in number, over twelve years of age, with a flannel skirt, or the goods necessary to make the same, a pair of woollen hose, twelve yards of calico, and twelve yards of cotton domestic, as per same article	do				6,000 00		
Fifteenth of thirty instalments, to supply three hundred and fifty boys, and three hundred and fifty girls, under the ages named, such flannel and cotton goods as may be needed to make each a suit, as aforesaid, together with a pair of woollen hose for each, per same article	do				5,000 00		
Pay of a physician, per tenth article of same treaty	May 7, 1868	15	652	10	1,200 00		
Fourteenth of twenty instalments, for pay of teacher and furnishing necessary books and stationery, under seventh article of same treaty	May 7, 1868	15	651	7	1,500 00		
Pay of carpenter, miller, engineer, farmer, and blacksmith, as per tenth article of same treaty	May 7, 1868	15	652	10	3,300 00		
Pay of second blacksmith, and iron and steel, as per eighth article of same treaty	May 7, 1868	15	651	8	2,000 00		
This amount, or so much thereof as may be necessary, to furnish flour and meat, and such other articles as may be needed	Appropriated	22	74	1	65,000 00		
NOTE.—For Crow agency, Montana.						122,000 00	107,000 00
<i>Fulfilling Treaties with Iowas—(permanent)—</i>							
Interest in lieu of investment on fifty-seven thousand five hundred dollars, balance of one hundred and fifty-seven thousand five hundred dollars, to July first, eighteen hundred and eighty-three, at five per centum per annum, for education or other beneficial purposes, under the direction of the President, per ninth article of treaty of May seventeenth, eighteen hundred and fifty-four	May 17, 1854	10	1071	9		2,875 00	2,875 00
NOTE.—For Great Nemaha agency, Nebraska.							

Estimates of appropriations required for the service of the fiscal year ending June 30, 1884—Continued.

General object, (title of appropriation,) and details and explanations.	Date of acts, or treaties, providing for the expenditure.	References to Stats. at Large, or to Revised Statutes.			Estimated amt required for each detailed object of expenditure.	Total amount to be appropriated under each head of appropriation.	Amount appropriated for the fiscal year ending June 30, 1883.
		Vol. or R. S.	Page.	Art.			
<i>Fulfilling Treaties with Kansas</i> —(permanent)— Interest in lieu of investment on two hundred thousand dollars, at five per centum per annum, per second article of treaty of January fourteenth, eighteen hundred and forty six.....	Jan. 14, 1846	9	842	2	\$10,000 00	\$10,000 00
NOTE.—For Osage agency, Indian Territory.							
<i>Fulfilling Treaties with Kickapoos</i> — Interest on ninety-three thousand five hundred and eighty-one dollars and nine cents, at five per centum per annum, for educational and other beneficial purposes, per treaty of May eighteenth, eighteen hundred and fifty-four, (permanent).....	May 18, 1854	10	1079	2	\$4,679 05		
Support of Kickapoos: Settlement, support, and civilization of Kickapoo Indians in the Indian Territory, lately removed from Mexico, and such as may be removed hereafter.....	Appropriated.	22	74	1	8,000 00	12,679 05	12,679 05
NOTE.—\$4,679.05 for Pottawatomie agency, Kansas, and \$8,000 for Sac and Fox agency, Indian Territory.							
<i>Support of Klamaths and Modocs</i> — Seventeenth of twenty instalments, for keeping in repair one saw-mill, one flouring-mill, buildings for the blacksmith, carpenter, and wagon and plow maker, the manual-labor school, and hospital, as per fourth article of treaty of October fourteenth, eighteen hundred and sixty-four.....	Oct. 14, 1864	16	708	4	1,000 00		
Eighteenth of twenty instalments, for the purchase of tools and materials for saw and flour mills, carpenter, blacksmith, wagon and plow-maker shops, and books and stationery for the manual-labor school, per same article same treaty.....	do.....				1,500 00		
Eighteenth of twenty instalments, to pay salary and subsistence of one physician, one miller, and two school-teachers, as per fifth article of same treaty.....	Oct. 14, 1864	16	709	5	3,600 00	6,100 00	6,100 00
NOTE.—For Klamath agency, Oregon.							
<i>Fulfilling Treaties with Miamies of Kansas</i> —(permanent)— Permanent provisions for blacksmith and assistant, and iron and steel for shop, per fifth article treaty of October sixth, eighteen hundred and eighteen, and fourth article treaty of June fifth, eighteen hundred and fifty-four.....	Oct. 6, 1818 June 5, 1854	7 10	191 1095	5 4	} 411 43		
Permanent provision for miller, in lieu of gunsmith, per same articles and treaties, and per fifth article of treaty of October twenty-third, eighteen hundred and thirty-four.....	Oct. 6, 1818 Oct. 23, 1834 June 5, 1854	7 7 10	191 464 1095	5 5 4	} 262 62		
Interest on twenty-one thousand eight hundred and eighty-four dollars and eighty-one cents, at five per centum, for educational purposes, per third article treaty of June fifth, eighteen hundred and fifty-four.....	June 5, 1854	10	1094	3	1,094 24	1,768 29	1,768 29
NOTE.—For Quapaw agency, Indian Territory.							
<i>Fulfilling Treaties with Miamies of Eel River</i> —(permanent)— Permanent annuity, in goods or otherwise, per fourth article treaty of August third, seventeen hundred and ninety-five.....	Aug. 3, 1795	7	51	4	500 00		
Permanent annuity, in goods or otherwise, per articles of treaty of August twenty-first, eighteen hundred and five.	Aug. 21, 1805	7	91	3	250 00		
Permanent annuity, in goods or otherwise, per third and separate articles treaty of September thirtieth, eighteen hundred and nine.....	Sept. 30, 1809	7	114	3	350 00	1,100 00	1,100 00
NOTE.—Indiana; no agency.							
<i>Support of Moels</i> — Pay of teachers and for manual-labor schools, and for all necessary materials therefor, and for the subsistence of the pupils, per second article treaty of December twenty-first, eighteen hundred and fifty-five.....	Dec. 21, 1855	12	981	2	3,000 00	3,000 00
NOTE.—For Grand Ronde agency, Oregon.							
<i>Support of Nez Percés</i> — Salaries of two matrons to take charge of the boarding-schools, two assistant teachers, one farmer, one carpenter, and two millers, per fifth article treaty of June ninth, eighteen hundred and sixty-three.....	June 9, 1863	14	650	5	3,500 00		
Repairs of houses, mills, and tools, and necessary materials, per same article and treaty.....	do.....				1,000 00	4,500 00	3,500 00
NOTE.—For Nez Percé agency, Idaho.							

Estimates of appropriations required for the service of the fiscal year ending June 30, 1884—Continued.

General object, (title of appropriation.) and details and explanations.	Date of acts, or treaties, providing for the expenditure.	References to Stats. at Large, or to Revised Statutes.	Vol. or R. S. Page. Art.	Estimated amt required for each detailed object of expenditure.	Total amount to be appropriated under each head of appropriation.	Amount appropriated for the fiscal year ending June 30, 1883.
<i>Support of Northern Cheyennes and Arapahoes—</i>						
Fifth of ten instalments, to be expended by the Secretary of the Interior, for each Indian engaged in agriculture, in the purchase of such articles as from time to time the condition and necessities of the Indians may indicate to be proper, as per sixth article treaty of May tenth, eighteen hundred and sixty-eight, and agreement with the Sioux Indians, approved February twenty-eighth, eighteen hundred and seventy-seven.	May 10, 1868	15 657	6	} \$35,000 00		
	Feb. 28, 1877	19 256	5			
Fifteenth of thirty instalments, for purchase of clothing, as per sixth article treaty of May tenth, eighteen hundred and sixty-eight	May 10, 1868	15 657	6	12,000 00		
Pay of physician, teacher, carpenter, miller, farmer, blacksmith, and engineer, per seventh article of same treaty.	May 10, 1868	15 658	7	6,000 00		
NOTE.—For Shoshone agency, Wyoming.					\$53,000 00	\$53,000 00
<i>Fulfilling Treaties with Omahas—(permanent)—</i>						
First of twelve instalments, being last series, in money or otherwise, per fourth article treaty of March sixteenth, eighteen hundred and fifty-four	Mar. 16, 1854	10 1014	4		10,000 00	20,000 00
NOTE.—For Omaha agency, Nebraska.						
<i>Fulfilling Treaties with Osages—(permanent)—</i>						
Interest on sixty-nine thousand one hundred and twenty dollars, at five per centum per annum, being value of fifty-four sections of land set apart by treaty of June second, eighteen hundred and twenty-five, for educational purposes, per Senate resolution of January ninth, eighteen hundred and thirty-eight	June 2, 1825	7 242	6	} 3,456 00		
	Jan. 9, 1838					
Interest on three hundred thousand dollars, at five per centum per annum, to be paid semi-annually, in money or such articles as the Secretary of the Interior may direct, as per first article treaty of September twenty-ninth, eighteen hundred and sixty-five	Sept. 29, 1865	14 687	1	15,000 00		
NOTE.—For Osage agency, Indian Territory.					18,456 00	18,456 00
<i>Fulfilling Treaties with Otoes and Missourias—(permanent)—</i>						
First of twelve instalments, being the last series, in money or otherwise, per fourth article treaty of March fifteenth, eighteen hundred and fifty-four	Mar. 15, 1854	10 1039	4		5,000 00	9,000 00
NOTE.—For Otoe agency, Nebraska.						
<i>Fulfilling Treaties with Pawnees—</i>						
Perpetual annuity, at least one-half of which is to be paid in goods and such articles as may be deemed necessary for them, per second article treaty of September twenty-fourth, eighteen hundred and fifty-seven, (permanent)	Sept. 24, 1857	11 729	2	30,000 00		
Support of Pawnees:						
Support of two manual-labor schools, per third article of treaty of September twenty-fourth, eighteen hundred and fifty-seven	Sept. 24, 1857	11 730	3	10,000 00		
Pay of two farmers, two blacksmiths and two apprentices, one miller and apprentice, two teachers, and one shoemaker, and one carpenter	Sept. 24, 1857	11 730	3,4	7,000 00		
Pay of physician and purchase of medicines	Appropriated.	22 76	1	1,200 00		
Purchase of iron and steel, and other necessaries for the shops, as per fourth article treaty of September twenty-fourth, eighteen hundred and fifty-seven	Sept. 24, 1857	11 730	4	500 00		
Purchase of farming-utensils and stock, per same article of same treaty	do			1,000 00		
Repairs of grist and saw mills	Appropriated.	22 76	1	300 00		
NOTE.—For Pawnee agency, Indian Territory.					50,000 00	47,500 00
<i>Fulfilling Treaties with Poncas—</i>						
Tenth of fifteen instalments, last series, to be paid to them or expended for their benefit, per second article treaty of March twelfth, eighteen hundred and fifty-eight, (permanent)	Mar. 12, 1858	12 997	2	8,000 00		
Support of Poncas:						
This amount, or so much thereof as may be necessary, to be used at the discretion of the President, to carry on the work of aiding and instructing the Poncas in the arts of civilization, with a view to their self-support, for clothing, and for pay of employes	Mar. 3, 1871	16 558	1	10,000 00		
This amount, to be expended under the direction of the Secretary of the Interior, for subsistence of the Poncas	Appropriated.	22 76	1	35,000 00		
NOTE.—For Ponca agency, Indian Territory.					53,000 00	40,500 00

Estimates of appropriations required for the service of the fiscal year ending June 30, 1884—Continued.

General object, (title of appropriation,) and details and explanations.	Date of acts, or treaties, providing for the expenditure.	References to Stats. at Large, or to Revised Statutes.			Estimated amt required for each detailed object of expenditure.	Total amount to be appropriated under each head of appropriation.	Amount appropriated for the fiscal year ending June 30, 1883.
		Vol. or R. S.	Page.	Art.			
<i>Fulfilling Treaties with Pottawatomies—(permanent)—</i>							
Permanent annuity, in silver, per fourth article treaty of August third, seventeen hundred and ninety-five	Aug. 3, 1795	7	51	4	\$357 80		
Permanent annuity, in silver, per third article treaty of September thirtieth, eighteen hundred and nine	Sept. 30, 1809	7	114	3	178 90		
Permanent annuity, in silver, per third article treaty of October second, eighteen hundred and eighteen	Oct. 2, 1818	7	185	3	894 50		
Permanent annuity, in money, per second article treaty of September twentieth, eighteen hundred and twenty-eight	Sept. 20, 1828	7	315	2	715 60		
Permanent annuity, in specie, per second article treaty of July twenty-ninth, eighteen hundred and twenty-nine, and second article of treaty of September twentieth, eighteen hundred and twenty-eight	Sept. 20, 1828	7	315	2	} 5,724 77		
	July 29, 1829	7	320	2			
Permanent provision for payment of money in lieu of tobacco, iron, and steel, per second article treaty of September twentieth, eighteen hundred and twenty-eight, and tenth article treaties of June fifth and seventeenth, eighteen hundred and forty-six	Sept. 20, 1828	7	318	2	} 107 34		
	June 5, 1846	9	855	10			
	June 17, 1846	9	855	10			
Permanent provision for three blacksmiths and assistants, and for iron and steel for shops, per third article treaty of October sixteenth, eighteen hundred and twenty-six; second article treaty of September twentieth, eighteen hundred and twenty-eight; and second article treaty of July twenty-ninth, eighteen hundred and twenty-nine	Oct. 16, 1826	7	296	3	} 1,008 99		
	Sept. 20, 1828	7	318	2			
	July 29, 1829	7	321	2			
Permanent provision for fifty barrels of salt, per second article treaty of July twenty-ninth, eighteen hundred and twenty-nine	July 29, 1829	7	321	2	156 54		
Interest on two hundred and thirty thousand sixty-four dollars and twenty cents, at five per centum, in conformity with provisions of article seventh of treaties of June fifth and seventeenth, eighteen hundred and forty-six	June 5, 1846	9	855	7	} 11,503 21		
	June 17, 1846	9	855	7			
						\$20,647 65	\$20,647 65
NOTE.—For Pottawatomie agency, Kansas.							
<i>Fulfilling Treaties with Pottawatomies of Huron—(permanent)—</i>							
Permanent annuity, in money or otherwise, per second article treaty of November seventeenth, eighteen hundred and seven	Nov. 17, 1807	7	106	2	400 00	400 00
NOTE.—For Mackinac agency, Michigan.							
<i>Fulfilling Treaties with Quapaws—</i>							
For education, per third article treaty of May thirteenth, { eighteen hundred and thirty-three, (permanent)	May 13, 1833	7	425	3	} 1,000 00		
	Feb. 23, 1867	15	516	10			
Support of Quapaws: Blacksmith and assistants, and tools, iron, and steel for blacksmith-shop, per third article treaty of May thirteenth, eighteen hundred and thirty-three	May 13, 1833	7	425	3	1,060 00	2,060 00	2,060 00
NOTE.—For Quapaw agency, Indian Territory.							
<i>Fulfilling Treaties with Sacs and Foxes of the Mississippi—(permanent)—</i>							
Permanent annuity, in goods or otherwise, per third article treaty of November third, eighteen hundred and four	Nov. 3, 1804	7	85	3	1,000 00		
Interest on two hundred thousand dollars, at five per centum, per second article treaty of October twenty-first, eighteen hundred and thirty-seven	Oct. 21, 1837	7	540	2	10,000 00		
Interest on eight hundred thousand dollars, at five per centum, per second article treaty of October eleventh, eighteen hundred and forty-two, provided that the sum of \$1,500 of this amount shall be used for the pay of a physician and for purchase of medicine	Oct. 11, 1842	7	596	2	40,000 00	51,000 00	51,000 00
NOTE.—\$12,174.66 to Iowa, and \$38,825.34 to Indian Territory.							
<i>Fulfilling Treaties with Sacs and Foxes of Missouri—</i>							
Interest on one hundred and fifty-seven thousand four hundred dollars, at five per centum, under the direction of the President, per second article treaty of October twenty-first, eighteen hundred and thirty-seven, (permanent)	Oct. 21, 1837	7	543	2	7,870 00		
Support of Sacs and Foxes of Missouri:							
Support of a school, per fifth article treaty of March sixth, eighteen hundred and sixty-one	Mar. 6, 1861	12	1172	5	200 00	8,070 00	8,070 00
NOTE.—For Great Nemaha agency, Nebraska.							

Estimates of appropriations required for the service of the fiscal year ending June 30, 1884—Continued.

General object, (title of appropriation,) and details and explanations.	Date of acts, or treaties, providing for the expenditure.	References to Stats. at Large, or to Revised Statutes.			Estimated amt required for each detailed object of expenditure.	Total amount to be appropriated under each head of appropriation.	Amount appropriated for the fiscal year ending June 30, 1883.
		Vol. or R. S.	Page.	Art.			
<i>Fulfilling Treaties with Seminoles—(permanent)—</i>							
Five per centum interest on two hundred and fifty thousand dollars, to be paid as annuity, per eighth article treaty of August seventh, eighteen hundred and fifty-six	Aug. 7, 1856	7	702	8	\$12,500 00		
Five per centum interest on two hundred and fifty thousand dollars, to be paid as annuity, (they having joined their brethren west,) per eighth article treaty of August seventh, eighteen hundred and fifty-six	do				12,500 00		
Interest on fifty thousand dollars, at the rate of five per centum per annum, to be paid annually for the support of schools, as per third article treaty of March twenty-first, eighteen hundred and sixty-six	Mar. 21, 1866	14	757	3	2,500 00		
Interest on twenty thousand dollars, at the rate of five per centum per annum, to be paid annually for the support of the Seminole government, as per same article same treaty	do				1,000 00		
						\$28,500 00	\$28,500 00
NOTE.—For Union agency, Indian Territory.							
<i>Fulfilling Treaties with Senecas—(permanent)—</i>							
Permanent annuity, in specie, per fourth article treaty of September twenty-ninth, eighteen hundred and seventeen	Sept. 29, 1817	7	161	4	500 00		
Permanent annuity, in specie, per fourth article treaty of September seventeenth, eighteen hundred and eighteen	Sept. 17, 1818	7	197	4	500 00		
Permanent annuity, for blacksmith and miller, per fourth article treaty of February twenty-eighth, eighteen hundred and thirty-one, to be annually paid to them, as a national fund, to be expended by them for such articles and wants and improvements in agriculture as their chiefs (with the consent of their agent) may designate, as stipulated in the seventh article treaty of February twenty-third, eighteen hundred and sixty-seven	Feb. 23, 1867	15	515	7	1,660 00		
Permanent annuity, in specie, per fourth article treaty of September seventeenth, eighteen hundred and eighteen, and fifth article treaty of February twenty-third, eighteen hundred and sixty-seven	Sept. 17, 1818	7	179	4	500 00		
	Feb. 23, 1867	15	515	5			
Blacksmith and assistant, shops and tools, iron and steel, per fourth article treaty of July twentieth, eighteen hundred and thirty-one, and fifth article treaty of February twenty-third, eighteen hundred and sixty-seven	July 20, 1831	7	352	4	530 00		
	Feb. 23, 1867	15	515	5			
						3,690 00	3,690 00
NOTE.—For Quapaw agency, Indian Territory.							
<i>Fulfilling Treaties with Senecas of New York—(permanent)—</i>							
Permanent annuity, in lieu of interest on stock, per act of February nineteenth, eighteen hundred and thirty-one	Feb. 19, 1831	4	442	1	6,000 00		
Interest, in lieu of investment, on seventy-five thousand dollars, at five per centum, per act of June twenty-seventh, eighteen hundred and forty-six	June 27, 1846	9	35	2	3,750 00		
Interest, at five per centum, on forty-three thousand and fifty dollars, transferred from the Ontario Bank to the United States Treasury, per act of June twenty-seventh, eighteen hundred and forty-six	June 27, 1846	9	35	3	2,152 50		
						11,902 50	11,902 50
NOTE.—For New York agency, New York.							
<i>Fulfilling Treaties with Shawnees—(permanent)—</i>							
Permanent annuity, for educational purposes, per fourth article treaty of August third, seventeen hundred and ninety-five, and third article treaty of May tenth, eighteen hundred and fifty-four	Aug. 3, 1795	7	51	4	1,000 00		
	May 10, 1854	10	1056	3			
Permanent annuity, in specie, for educational purposes, per fourth article treaty of September twenty-ninth, eighteen hundred and seventeen, and third article treaty of May tenth, eighteen hundred and fifty-four	Sept. 29, 1817	7	161	4	2,000 00		
	May 10, 1854	10	1056	3			
Interest, at five per centum, on forty thousand dollars, for educational purposes, per third article of last-named treaty	May 10, 1854	10	1056	3	2,000 00		
						5,000 00	5,000 00
NOTE.—For Union agency, Indian Territory.							
<i>Fulfilling Treaties with Eastern Shawnees—(permanent)—</i>							
Permanent annuity, in specie, per fourth article treaty of September seventeenth, eighteen hundred and eighteen, and fifth article treaty of February twenty-third, eighteen hundred and sixty-seven	Sept. 17, 1818	7	179	4	500 00		
	Feb. 23, 1867	15	515	5			
Blacksmith and assistant, shops and tools, iron and steel, per fourth article treaty of July twentieth, eighteen hundred and thirty-one, and fifth article treaty of February twenty-third, eighteen hundred and sixty-seven	July 20, 1831	7	352	4	530 00		
	Feb. 23, 1867	15	515	5			
						1,030 00	1,030 00
NOTE.—For Union agency, Indian Territory.							

Estimates of appropriations required for the service of the fiscal year ending June 30, 1884—Continued.

General object, (title of appropriation,) and details and explanations.	Date of acts, or treaties, providing for the expenditure.	References to Stats. at Large, or to Revised Statutes.			Estimated am't required for each detailed object of expenditure.	Total amount to be appropriated under each head of appropriation.	Amount appropriated for the fiscal year ending June 30, 1883.
		Vol. or R. S.	Page.	Art.			
<i>Fulfilling Treaties with Shoshones, Western, Northwestern, and Goship Bands—</i>							
Western bands, (permanent:)							
Last of twenty instalments, to be expended under the direction of the President, in the purchase of such articles as he may deem suitable to their wants, either as hunters or herdsmen, per seventh article of treaty of October first, eighteen hundred and sixty-three.....	Oct. 1, 1863	18	690	7	\$5,000 00		
NOTE.—For Western Shoshone agency, Nevada.							
Northwestern bands, (permanent:)							
Last of twenty instalments, to be expended under the direction of the President, in the purchase of such articles as he may deem suitable to their wants, either as hunters or herdsmen, per third article treaty of July thirtieth, eighteen hundred and sixty-three.....	July 30, 1863	13	663	3	5,000 00		
NOTE.—For Western Shoshone agency, Nevada.							
Goship band, (permanent:)							
Last of twenty instalments, to be expended under the direction of the President, in the purchase of such articles, including cattle for herding and other purposes, as he shall deem suitable to their wants and condition as hunters and herdsmen, per seventh article treaty of October twelfth, eighteen hundred and sixty-three.....	Oct. 12, 1863	13	682	7	1,000 00	\$11,000 00	\$11,000 00
NOTE.—For Western Shoshone agency, Nevada.							
<i>Support of Shoshones and Bannocks—</i>							
Shoshones:							
Fourteenth of thirty instalments, to purchase suits of clothing for males over fourteen years of age; flannel, hose, calico, and domestics for females over the age of twelve years, and such goods as may be needed to make suits for boys and girls under the ages named, as per ninth article treaty of July third, eighteen hundred and sixty-eight.....	July 3, 1868	15	676	9	11,500 00		
Pay of physician, teacher, carpenter, miller, engineer, farmer, and blacksmith, as per tenth article of treaty of July third, eighteen hundred and sixty-eight.....	July 3, 1868	15	676	10	5,000 00		
Pay of second blacksmith, and such iron and steel and other materials as may be required, as per eighth article treaty of July third, eighteen hundred and sixty-eight..	July 3, 1868	15	676	8	1,000 00		
Bannocks:							
Fourteenth of thirty instalments, to purchase suits of clothing for males over fourteen years of age; flannel, hose, calico, and domestics for females over twelve years of age; and such flannel and cotton goods as may be needed to make suits for boys and girls under the ages named, as per ninth article treaty of July third, eighteen hundred and sixty-eight.....	July 3, 1868	15	676	9	6,937 00		
Pay of physician, teacher, carpenter, miller, engineer, farmer, and blacksmith, as per tenth article treaty of July third, eighteen hundred and sixty-eight.....	July 3, 1868	15	676	10	5,000 00	29,437 00	29,437 00
NOTE.—\$17,500 for Shoshone agency, Wyoming, and \$11,937 for Fort Hall agency, Idaho.							
<i>Fulfilling Treaties with Six Nations of New York—(permanent)—</i>							
Permanent annuity, in clothing and other useful articles, per sixth article treaty of November seventeenth, seventeen hundred and ninety-four.....	Nov. 17, 1794	7	46	6	4,500 00	4,500 00
NOTE.—\$3,500 for New York, and \$1,000 for Green Bay agency, Wisconsin.							
<i>Support of Sioux of Different Tribes, including Santee Sioux of Nebraska—</i>							
Fourteenth of thirty instalments, to purchase clothing for males over fourteen years of age; for flannel, hose, and calico, and domestics required for females over twelve years of age; and for such flannel and cotton goods as may be needed to make suits for boys and girls, per tenth article treaty of April twenty-ninth, eighteen hundred and sixty-eight.....	Apr. 29, 1868	15	638	10	150,000 00		

Estimates of appropriations required for the service of the fiscal year ending June 30, 1884—Continued.

General object, (title of appropriation,) and details and explanations.	Date of acts, or treaties, providing for the expenditure.	References to Stats. at Large, or to Revised Statutes.			Estimated am't required for each detailed object of expenditure.	Total amount to be appropriated under each head of appropriation.	Amount appropriated for the fiscal year ending June 30, 1883.
		Vol. or R. S.	Page.	Art.			
<i>Support of Sioux of Different Tribes, including Santee Sioux of Nebraska—Continued.</i>							
Fourteenth of thirty instalments, to purchase such articles as may be considered proper by the Secretary of the Interior, at ten dollars per head, for twenty-one thousand persons roaming.....	Apr. 29, 1868	15	638	8	\$200,000 00		
Fourteenth of thirty instalments, to purchase such articles as may be considered proper by the Secretary of the Interior, at twenty dollars per head, for fourteen hundred and twenty persons engaged in agriculture.....	do				28,400 00		
Pay of physicians, five teachers, one carpenter, one miller, one engineer, one farmer, and one blacksmith, per thirteenth article of same treaty.....	Apr. 29, 1868	15	640	13	10,400 00		
Pay of additional employes at the several agencies for the Sioux in Nebraska and Dakota.....	Appropriated.	22	80	1	25,000 00		
Industrial schools at the Santee Sioux and Crow Creek agencies.....	do				6,000 00		
Subsistence of the Sioux, and for purposes of their civilization, as per agreement, ratified by act of Congress, approved February twenty-eighth, eighteen hundred and seventy-seven.....	Feb. 28, 1877	19	256	5	1,600,000 00		
Pay of a matron at the same agency.....	Appropriated.	22	80	1	500 00		
Pay of second blacksmith, and furnishing iron, steel, and other material, per eighth article same treaty.....	Apr. 29, 1868	15	638	8	2,000 00		
						\$2,022,300 00	\$1,732,300 00
NOTE.—Flandreau, \$26,394; Santee, \$74,088; Standing Rock, \$237,028; Lower Brulé, \$142,338; Rosebud, \$616,699; Pine Ridge, \$621,990; Cheyenne River, \$202,930; Crow Creek, \$100,833.							
<i>Fulfilling Treaties with Sioux, Yankton Tribe—</i>							
Fifth of ten instalments, (third series,) to be paid to them, or expended for their benefit per fourth article treaty of April nineteenth, eighteen hundred and fifty-eight, (permanent).....	Apr. 19, 1858	11	744	4	25,000 00		
Support of Sioux, Yankton tribe: Subsistence and civilization of two thousand Yankton Sioux, heretofore provided for in appropriations under "Fulfilling treaty with Sioux of different tribes," &c.....	Appropriated.	22	81	1	75,000 00	100,000 00	75,000 00
NOTE.—For Yankton agency, Dakota.							
<i>Support of Utahs, Tabeguache Band—</i>							
Pay of blacksmith, as per tenth article treaty of October seventh, eighteen hundred and sixty-three.....	Oct. 7, 1863	13	675	10		720 00	720 00
NOTE.—For Los Pinos agency, Colorado.							
<i>Support of Confederated Bands of Utes—</i>							
Pay of two carpenters, two millers, two farmers, and one blacksmith, as per fifteenth article treaty of March second, eighteen hundred and sixty-eight.....	Mar. 2, 1868	15	622	15	6,000 00		
Pay of two teachers, as per same article same treaty.....	do				1,800 00		
Purchase of iron and steel, and the necessary tools for blacksmith-shop, per ninth article of same treaty.....	Mar. 2, 1868	15	621	9	220 00		
Fifteenth of thirty instalments, to be expended under the direction of the Secretary of the Interior, for clothing, blankets, and such other articles as he may deem proper and necessary, under eleventh article of same treaty....	Mar. 2, 1868	15	622	11	30,000 00		
Annual amount for the purchase of beef, mutton, wheat, flour, beans, and potatoes, as per twelfth article of same treaty.....	Mar. 2, 1868	15	622	12	30,000 00		
Pay of employes at the several Ute agencies.....	Appropriated.	22	81	1	5,000 00	73,020 00	73,020 00
NOTE.—Ouray, \$30,000; Southern Ute, \$20,000; Uintah, \$23,020.							
<i>Fulfilling Treaties with Winnebagos—(permanent)—</i>							
Interest on eight hundred and four thousand nine hundred and nine dollars and seventeen cents, at five per centum per annum, per fourth article treaty of November first, eighteen hundred and thirty-seven, and joint resolution of July seventeenth, eighteen hundred and sixty-two; and the Secretary of the Interior is hereby directed to expend said interest for the support, education, and civilization of said Indians.....	Nov. 1, 1837, and resolution July 17, 1862	7	546	4	40,245 45		
		12	628	4			
Interest on seventy-eight thousand three hundred and forty dollars and forty-one cents, at five per centum per annum, to be expended under the direction of the Secretary of the Interior, for the erection of houses, improvement of their allotments of land, purchase of stock, agricultural implements, seeds, and other beneficial objects.....	July 15, 1870	16	355	1	3,917 02	44,162 47	44,162 47
NOTE.—For Omaha and Winnebago agency, Nebraska.							

Estimates of appropriations required for the service of the fiscal year ending June 30, 1884—Continued.

General object, (title of appropriation,) and details and explanations.	Date of acts, or treaties, providing for the expenditure.	References to Stats. at Large, or to Revised Statutes.			Estimated am't required for each detailed object of expenditure.	Total amount to be appropriated under each head of appropriation.	Amount appropriated for the fiscal year ending June 30, 1883.
		Vol. or R. S.	Page.	Sec.			
<i>Gratuity to certain Ute Indians—</i> For third of ten instalments, to be distributed at the discretion of the President, to such Ute Indians as distinguish themselves by good sense, energy, and perseverance in the pursuits of civilized life, and in the promotion of a good understanding between the Indians and the Government and people of the United States	June 15, 18-0 Appropriated.	21 22	204 82	6 1	}	\$4,000 00	\$4,000 00
MISCELLANEOUS SUPPORTS.							
<i>Support of Apaches of Arizona and New Mexico—</i> This amount, to subsist and properly care for the Apache and other Indians in Arizona and New Mexico who have been or may be collected on reservations in New Mexico or Arizona	Appropriated. Appropriated.	22 22	84-6 328	1 1	}	350,000 00	315,000 00
NOTE.—San Carlos, \$270,000; Mescalero Apache, \$50,000; Abiquiu, \$30,000.							
<i>Support of Arapahoes, Cheyennes, Apaches, Kiowas, Comanches, and Wichitas—</i> Subsistence and civilization of the Arapahoes, Cheyennes, Apaches, Kiowas, Comanches, and Wichitas, who have been collected on the reservations set apart for their use and occupation	Appropriated.	22	82	1	500,000 00	350,000 00
NOTE.—\$275,000 for Cheyennes and Arapahoes, and \$225,000 for the Kiowas, Comanches, and Wichitas.							
<i>Support of Arickarees, Gros Ventres, and Mandans—</i> This amount, to be expended in such goods, provisions, and other articles as the President may from time to time determine, in instructing in agricultural and mechanical pursuits; in providing employes, educating children, procuring medicine and medical attendance; care for and support of the aged, sick, and infirm; for the helpless orphans of said Indians, and in any other respect to promote their civilization, comfort, and improvement	Appropriated.	22	82	1	60,000 00	40,000 00
NOTE.—For Fort Berthold agency, Dakota.							
<i>Support of Assinaboines in Montana—</i> Subsistence and civilization of the Assinaboines in Montana, including pay of employes	Appropriated.	22	82	1	25,000 00	15,000 00
NOTE.—For Fort Belknap agency, Montana.							
<i>Support of Blackfeet, Bloods, and Piegans—</i> Support, education, and civilization of the Blackfeet, Bloods, and Piegans, including pay of employes	Appropriated.	22	82	1	45,000 00	35,000 00
NOTE.—For Blackfeet agency, Montana.							
<i>Support of Chippewas of Lake Superior—</i> Support and civilization of the Chippewas of Lake Superior, to be expended for agricultural and educational purposes, pay of clerk and necessary employes, purchase of goods and provisions, and for such other purposes as may be deemed for the best interests of said Indians	Appropriated.	22	82	1	20,000 00	18,000 00
NOTE.—For La Pointe agency, Wisconsin.							
<i>Support of Chippewas of Red Lake and Pembina Tribe of Chippewas—</i> Support and civilization of Chippewas of Red Lake and Pembina tribe of Chippewas, and for pay of employes ..	Appropriated.	22	82	1	18,000 00	18,000 00
NOTE.—For White Earth agency, Minnesota.							
<i>Support of Chippewas on White Earth Reservation—</i> This amount, or so much thereof as may be necessary, to be expended under the direction of the Secretary of the Interior, in the care and support of the Otter-Tail, Pillager, Pembina, and Mississippi Chippewa Indians, on the White Earth reservation, in Minnesota, to assist them in their agricultural operations, and for pay of physician, \$1,200	Appropriated.	22	82	1	10,000 00	10,000 00
NOTE.—For White Earth agency, Minnesota.							

Estimates of appropriations required for the service of the fiscal year ending June 30, 1884—Continued.

General object, (title of appropriation,) and details and explanations.	Date of acts, or treaties, providing for the expenditure.	References to Stats. at Large, or to Revised Statutes.			Estimated amt required for each detailed object of expenditure.	Total amount to be appropriated under each head of appropriation.	Amount appropriated for the fiscal year ending June 30, 1883.
		Vol. or R. S.	Page.	Sec.			
<i>Support of Confederated Tribes and Bands in Middle Oregon—</i> Subsistence and civilization of the confederated tribes and bands in Middle Oregon, and for pay of employés ..	Appropriated.	22	82	1	\$8,000 00	\$8,000 00
NOTE.—For Warm Springs agency, Oregon.							
<i>Support of D'Wamish and other Allied Tribes in Washington Territory—</i> Subsistence and civilization of the D'Wamish and other allied tribes in Washington Territory, including pay of employés	Appropriated.	22	83	1	10,000 00	10,000 00
NOTE.—For Tulalip agency, Washington.							
<i>Support of Flatheads and other Confederated Tribes—</i> Subsistence and civilization of the Flatheads and other confederated tribes, including pay of employés	Appropriated.	22	83	1	13,000 00	13,000 00
NOTE.—For Flathead agency, Montana.							
<i>Support of Gros Ventres in Montana—</i> Subsistence and civilization of the Gros Ventres in Montana, and for pay of employés	Appropriated.	22	83	1	25,000 00	20,000 00
NOTE.—For Fort Belknap agency, Montana.							
<i>Support of Indians of Central Superintendency—</i> Education and civilization of the Indians of the late Central superintendency, including clothing, food, and lodging for the children attending school	Appropriated.	22	83	1	30,000 00	18,000 00
<i>Support of Indians at Fort Peck Agency—</i> This amount, to be expended in such goods, provisions, and other useful articles as the President may from time to time determine, in instructing in agricultural and mechanical pursuits; in providing employés, educating children, procuring medicine and medical attendance; care for and support of the aged, sick, and infirm; for the helpless orphans of said Indians, and in any respect to promote their civilization, comfort, and improvement	Appropriated.	22	83	1	100,000 00	75,000 00
NOTE.—For Fort Peck agency, Montana.							
<i>Support of Indians in Idaho—</i> This amount, to be expended, by the direction of the President, in assisting the roving bands of Indians in South-eastern Idaho to move and locate on the Fort Hall reservation, in Idaho Territory, and to assist them in educational and agricultural pursuits on said reservation	Appropriated.	22	83	1	30,000 00	22,000 00
NOTE.—For Fort Hall agency, Idaho.							
<i>Support of Indians in Southeastern Oregon—</i> This amount, to be expended, by direction of the President, in assisting the roving bands of Indians in Southeastern Oregon, to move and locate on some proper reservation in Oregon, and to assist them in agricultural pursuits thereon	Submitted					5,000 00	
NOTE.—For Klamath agency, Oregon.							
<i>Support of Kansas Indians—</i> Support and civilization of the Kansas Indians, including agricultural assistance and pay of employés	Appropriated.	22	83	1	7,500 00	5,000 00
NOTE.—For the Osage agency, Indian Territory.							
<i>Support of Klamaths and Modocs—</i> Support and civilization of the Klamaths and Modocs, including pay of employés	Appropriated.	22	83	1	7,500 00	6,000 00
NOTE.—For Klamath agency, Oregon.							
<i>Support of Makahs—</i> Subsistence and civilization of the Makahs, including pay of employés	Appropriated.	22	83	1	7,000 00	6,000 00
NOTE.—For Neah Bay agency, Washington.							

Estimates of appropriations required for the service of the fiscal year ending June 30, 1884—Continued.

General object, (title of appropriation,) and details and explanations.	Date of acts, or treaties, providing for the expenditure.	References to Stats. at Large, or to Revised Statutes.			Estimated am't required for each detailed object of expenditure.	Total amount to be appropriated under each head of appropriation.	Amount appropriated for the fiscal year ending June 30, 1883.
		Vol. or R. S.	Page.	Sec.			
<i>Support of Menomonees—</i> Support and civilization of the Menomonee Indians, including pay of employes..... <small>NOTE.—For Green Bay agency, Wisconsin.</small>	Appropriated.	22	83	1	\$10,000 00	\$7,000 00	
<i>Support of Mixed Shoshones, Bannocks, and Sheepeaters—</i> Support, education, and civilization of the Mixed Shoshones, Bannocks, and Sheepeaters, including pay of employes..... <small>NOTE.—For Lemhi agency, Idaho.</small>	Appropriated.	22	83	1	21,000 00	21,000 00	
<i>Support of Modocs in the Indian Territory—</i> Support and civilization of the Modoc Indians now residing within the Indian Territory..... <small>NOTE.—For Quapaw agency, Indian Territory.</small>	Appropriated.	22	83	1	10,000 00	5,000 00	
<i>Support of Navajoes—</i> Support and civilization of the Navajo Indians, including pay of employes..... <small>NOTE.—For Navajo agency, New Mexico.</small>	Appropriated.	22	83	1	35,000 00	5,000 00	
<i>Support of Nez Percés of Joseph's Band—</i> Support and civilization of Joseph's band of Nez Percé Indians, in the Indian Territory..... <small>NOTE.—For Ponca agency, Indian Territory.</small>	Appropriated.	22	83	1	30,000 00	20,000 00	
<i>Support of Nez Percé Indians in Idaho—</i> Support and civilization of Nez Percé Indians in Idaho, including pay of employes..... <small>NOTE.—For Nez Percé agency, Idaho.</small>	Submitted				20,000 00		
<i>Support of Qui-nai-elts and Quil-leh-utes—</i> Subsistence and civilization of the Qui-nai-elts and Quil-leh-utes, including pay of employes..... <small>NOTE.—For Qui-nai-elt agency, Washington.</small>	Appropriated.	22	83	1	6,000 00	5,000 00	
<i>Support of Shoshones in Wyoming—</i> Support and civilization of Shoshone Indians in Wyoming. <small>NOTE.—For Shoshone agency, Wyoming.</small>	Appropriated.	22	83	1	20,000 00	18,000 00	
<i>Support of Sioux of Lake Traverse—</i> Support and civilization of Sioux of Lake Traverse, including pay of employes.....	Appropriated. Submitted.....	22	81	1	20,000 00	48,000 00	
<i>Support of Sioux of Devil's Lake—</i> Support and civilization of Sioux of Devil's Lake, including pay of employes.....	Appropriated. Submitted.....	22	81	1	20,000 00	32,000 00	
<i>Support of S'Klallams—</i> Support and civilization of the S'Klallam Indians, including pay of employes..... <small>NOTE.—For S'Kokomish agency, Washington.</small>	Appropriated.	22	83	1	6,000 00	6,000 00	
<i>Support of Tonkawas at Fort Griffin, Texas—</i> Support and civilization of Indians at Fort Griffin, Texas.	Appropriated.	22	83	1	4,800 00	3,000 00	
<i>Support of Walla-Walla, Cayuse, and Umatilla Tribes—</i> Subsistence and civilization of the Walla-Walla, Cayuse, and Umatilla tribes, including pay of employes..... <small>NOTE.—For Umatilla agency, Washington.</small>	Appropriated.	22	84	1	10,000 00	10,000 00	
<i>Support of Wichitas and other Affiliated Bands—</i> Support and civilization of the Wichitas and affiliated bands, including pay of employes..... <small>NOTE.—For Wichita agency, Indian Territory.</small>	Appropriated.	22	84	1	20,000 00	16,000 00	
<i>Support of Yakamas and other Indians—</i> Subsistence and civilization of the Yakamas and other Indians, at said agency, including pay of employes..... <small>NOTE.—For Yakama agency, Washington.</small>	Appropriated.	22	84	1	32,000 00	26,000 00	
<i>Payment of Indian Commissions, and Homestead Fees—</i> This amount, to enable Indians to avail themselves of the benefits of the homestead act.....	Submitted				5,000 00		

Estimates of appropriations required for the service of the fiscal year ending June 30, 1884—Continued.

General object, (title of appropriation,) and details and explanations.	Date of acts, or treaties, providing for the expenditure.	References to Stats. at Large, or to Revised Statutes.			Estimated amt required for each detailed object of expenditure.	Total amount to be appropriated under each head of appropriation.	Amount appropriated for the fiscal year ending June 30, 1883.
		Vol. or R. S.	Page.	Sec.			
GENERAL INCIDENTAL EXPENSES OF THE INDIAN SERVICE.							
<i>Incidental Expenses of Indian Service in Arizona—</i>							
General incidental expenses of the Indian service, including travelling expenses of agents, in Arizona	Appropriated.	22	84	1	\$5,000 00		
Support and civilization of Indians at the Colorado River, Pima and Maricopa, and Moquis Puebla agencies	do				15,000 00		
Pay of employes at same agencies	do				20,000 00		
						\$40,000 00	\$26,000 00
NOTE.—Colorado River, \$19,500; Pima and Maricopa, \$11,500; Moquis Pueblo, \$7,000; San Carlos, \$1,000; and Papago, \$1,000.							
<i>Incidental Expenses of Indian Service in California—</i>							
General incidental expenses of the Indian service, including travelling expenses of agents, in California	Appropriated.	22	84	1	4,000 00		
Support and civilization of Indians at the Round Valley, Hoopa Valley, Tule River, and Mission agencies	do				29,000 00		
Pay of employes at same agencies	do				12,000 00		
						45,000 00	32,000 00
NOTE.—Round Valley, \$20,000; Tule River, \$15,000; Mission, \$5,000; and Hoopa Valley, \$5,000.							
<i>Incidental Expenses of Indian Service in Colorado—</i>							
General incidental expenses of the Indian service, including travelling expenses of agents	Appropriated.	22	84	1		1,500 00	1,500 00
NOTE.—For Southern Ute agency.							
<i>Incidental Expenses of Indian Service in Dakota—</i>							
General incidental expenses of the Indian service, including travelling expenses of agents, at eight agencies for the Sioux	Appropriated.	22	84	1		12,000 00	10,000 00
NOTE.—\$1,500 each for Yankton, Crow Creek, Standing Rock, Cheyenne River, Fort Berthold, Sisseton, Devil's Lake, and Lower Brulé agencies.							
<i>Incidental Expenses of Indian Service in Idaho—</i>							
General incidental expenses of the Indian service, including travelling expenses of agents, in Idaho	Appropriated.	22	84	1	1,000 00		
Employes at Lemhi agency, \$2,300, and additional employes at Fort Hall, Idaho, \$1,700	do				4,000 00		
						5,000 00	1,000 00
NOTE.—\$1,000 for Nez Percé, \$1,700 for Fort Hall, and \$2,300 for Lemhi.							
<i>Incidental Expenses of Indian Service in Montana—</i>							
General incidental expenses of the Indian service, including pay of employes and travelling expenses of agents, in Montana	Appropriated.	22	84	1		6,000 00	5,000 00
NOTE.—Fort Peck, \$1,500; Crow, \$1,500; Flathead, \$1,000; Blackfeet, \$1,000; and Gros Ventres, \$1,000.							
<i>Incidental Expenses of Indian Service in Nevada—</i>							
General incidental expenses of the Indian service, including travelling expenses of agents, in Nevada	Appropriated.	22	84	1	2,500 00		
Support and civilization of Indians located on the Paiute, Walker River, Western Shoshone, and Pyramid Lake reservations	do				10,000 00		
Pay of employes, same agencies	do				7,500 00		
						20,000 00	13,000 00
NOTE.—Western Shoshone agency, \$5,000; and Nevada, \$15,000.							
<i>Incidental Expenses of Indian Service in New Mexico—</i>							
General incidental expenses of the Indian service, including travelling expenses of agents, in New Mexico	Appropriated.	22	84	1	5,000 00		
Support and civilization of Indians at Abiquiu, Pueblo, and Mescalero agencies	do				5,000 00		
Pay of employes at same agencies	do				10,000 00		
						20,000 00	8,500 00
NOTE.—Abiquiu, \$3,000; Pueblo, \$14,000; Mescalero, \$1,000; and Navajo, \$2,000.							
<i>Incidental Expenses of Indian Service in Oregon—</i>							
General incidental expenses of the Indian service, including travelling expenses of agents, in Oregon	Appropriated.	22	84	1	6,000 00		
Support and civilization of Indians of Grand Ronde and Siletz agencies	do				12,000 00		
Pay of employes at the same agencies	do				10,000 00		
						28,000 00	24,000 00
NOTE.—For Grande Ronde, \$10,000; Siletz, \$10,000; Warm Springs, \$4,000; Umatilla, \$2,000; and Klamath, \$2,000.							

Estimates of appropriations required for the service of the fiscal year ending June 30, 1884—Continued.

General object, (title of appropriation,) and details and explanations.	Date of acts, or treaties, providing for the expenditure.	References to Stats. at Large, or to Revised Statutes.			Estimated am't required for each detailed object of expenditure.	Total amount to be appropriated under each head of appropriation.	Amount appropriated for the fiscal year ending June 30, 1883.
		Vol. or R. S.	Page.	Sec.			
<i>Incidental Expenses of Indian Service in Utah—</i>							
General incidental expenses of the Indian service, including travelling expenses of agents, in Utah	Appropriated.	22	84	1	\$3,000 00		
Support and civilization of Indians at Uintah Valley agency	do				17,000 00		
Pay of employes at said agency	do				4,000 00		
NOTE.—For Uintah agency, Utah Territory, \$22,500; and for Ouray agency, \$1,500.						\$24,000 00	\$12,500 00
<i>Incidental Expenses of Indian Service in Washington—</i>							
General incidental expenses of the Indian service, including travelling expenses of agents, at seven agencies	Appropriated.	22	84	1	6,500 00		
Support and civilization of Indians at Colville and Nisqually agencies	do				15,500 00		
NOTE.—Colville, \$9,000; Nisqually, \$8,000; Neah Bay, \$1,000; Yakama, \$1,000; S'Kokomish, \$1,000; Tulalip, \$1,000; and Qui-nai-elt, \$1,000.						22,000 00	18,000 00
<i>Incidental Expenses of Indian Service in Wyoming—</i>							
General incidental expenses of the Indian service, including travelling expenses of agents	Appropriated.	22	84	1		2,000 00	2,000 00
NOTE.—For Shoshone agency.							
MISCELLANEOUS.							
<i>Pay of Indian Police—</i>							
For the services of not exceeding eight hundred privates, at eight dollars per month each, and not exceeding one hundred officers, at ten dollars per month each, of Indian police, to be employed in maintaining order and prohibiting illegal traffic in liquor on the several Indian reservations, and for the purchase of equipments and of rations for policemen at non-ration agencies	Appropriated.	22	85	1		115,000 00	82,000 00
<i>Support of Indian School, Carlisle, Pa.—</i>							
Support of industrial school at Carlisle, Pa., and for transportation of children to and from said school	Appropriated.	22	85	1	85,000 00		
Annual allowance to Lieutenant R. H. Pratt, in charge of said school	do				1,000 00		
For purchase of land to be used as a farm in connection with the above school	Submitted				24,000 00		
For the construction of a barn	do				4,500 00		
For the construction of shops	do				1,500 00		
						116,000 00	68,500 00
<i>Support of Indian School, Forest Grove, Oreg.—</i>							
Support of Indian industrial school, Forest Grove, Oreg	Appropriated.	22	85	1		31,500 00	30,000 00
<i>Support of Indian Children at Hampton School, Va.—</i>							
Support of one hundred Indian children at the school at Hampton, Va	Appropriated	22	85	1		17,500 00	16,700 00
<i>Support of Schools not otherwise provided for—</i>							
Support of non-treaty schools already established and to be established during the fiscal year	Appropriated.	22	85	1	317,000 00		
Increased attendance at schools now established	do				50,000 00		
Establishing new industrial schools	do				150,000 00		
Contingent expenses of agency schools, the establishment of new agency schools, and replacing of school-buildings destroyed by fire, &c	do				75,000 00		
Purchase of stock cattle for industrial schools	do				80,000 00		
						672,000 00	300,000 00
<i>School-Building and Support of School for Indians of Indian Territory—</i>							
Completion of school-building, out-houses, &c., for the industrial school near Arkansas City	Appropriated.	22	85	1	15,000 00		
Support of the industrial school near Arkansas City	do				31,500 00		
The purchase of 1,191.06 acres of land for farming purposes, in connection with the industrial school near Arkansas City	do				565 63		
						47,065 63	25,000 00
<i>Support of School for Indians of Sioux Reservation, Dakota—</i>							
Support of industrial school for Indians of Sioux reservation, Dakota, at Genoa, Nebr	Appropriated.	22	85	1	31,500 00		
The purchase of additional land for farming purposes, in connection with the above school	do				3,000 00		
						34,500 00	25,000 00

Estimates of appropriations required for the service of the fiscal year ending June 30, 1884—Continued.

General object, (title of appropriation,) and details and explanations.	Date of acts, or treaties, providing the expenditure.	References to Stats. at Large, or to Revised Statutes.			Estimated amt required for each detailed object of expenditure.	Total amount to be appropriated under each head of appropriation.	Amount appropriated for the fiscal year ending June 30, 1883.
		Vol. or R. S.	Page.	Sec.			
<i>Support of Indian Children at Schools in States—</i>							
Care, support, and education of Indian children at schools in States.....	Appropriated.	22	85	1		\$17,000 00	\$17,000 00
<i>Contingent Expenses, Indian Department—</i>							
This amount, to be expended at the discretion and under the direction of the Secretary of the Interior.....	Submitted.....					25,000 00	
<i>Vaccination of Indians—</i>							
For vaccine-matter and vaccination of Indians.....	Appropriated.	22	86	1		800 00	800 00
<i>Telegraphing, and Purchase of Indian Supplies—</i>							
To pay the expenses of purchasing goods and supplies, under contract for the Indian service, including rent of warehouse and pay of necessary employes in New York; advertising, at rates not exceeding regular commercial rates; inspection, and all other expenses connected therewith, and telegraphing.....	Appropriated.	22	86	1		40,000 00	40,000 00
<i>Transportation of Indian Supplies—</i>							
For necessary expenses of transportation of such goods, provisions, and other articles, for the various tribes of Indians provided for by this act, including pay and expenses of transportation agents.....	Appropriated.	22	86	1		350,000 00	275,000 00
<i>Survey of Indian Reservations—</i>							
For this amount, for survey of Indian reservations, and of lands to be allotted to Indians, to be expended under the direction of the Commissioner of Indian Affairs.....	Appropriated.	22	86	1		100,000 00	5,000 00
<i>Prevention of Liquor Traffic on Indian Reservations—</i>							
For the employment of detectives, and for the detection and punishment of parties engaged in liquor traffic on or near Indian reservations.....	Submitted.....					5,000 00	
INTEREST ON TRUST-FUND STOCKS.							
Payment of interest on certain abstracted and non-paying State stocks, belonging to the various Indian tribes, and held in trust by the Secretary of the Interior, for the fiscal year ending June 30, 1883:							
<i>Interest on Cherokee National Fund—</i>							
\$68,000 00 Abstracted bonds.....	Appropriated.	22	87	1	\$4,080 00		
13,000 00 Florida seven per cent. bonds.....	do.....				910 00		
28,000.00 North Carolina six per cent. bonds.....	do.....				1,680 00		
90,000 00 Virginia six per cent. bonds.....	do.....				5,400 00		
125,000 00 Tennessee five per cent. bonds.....	do.....				6,250 00		
118,000 00 South Carolina six per cent. bonds.....	do.....				7,080 00		
11,000 00 Louisiana six per cent. bonds.....	do.....				660 00		
						26,060 00	26,060 00
<i>Interest on Cherokee School-Fund—</i>							
\$15,000 00 Abstracted bonds.....	Appropriated.	22	87	1	900 00		
7,000 00 Florida seven per cent. bonds.....	do.....				490 00		
13,000 00 North Carolina six per cent. bonds.....	do.....				780 00		
1,000 00 Virginia six per cent. bonds.....	do.....				60 00		
1,000 00 South Carolina six per cent. bonds.....	do.....				60 00		
2,000 00 Louisiana six per cent. bonds.....	do.....				120 00		
						2,410 00	2,410 00
<i>Interest on Chickasaw National Fund—</i>							
\$168,000 00 Arkansas six per cent. bonds.....	Appropriated.	22	87	1	10,080 00		
104,000 00 Tennessee six per cent. bonds.....	do.....				6,240 00		
66,666 66½ Tennessee five-and-a-quarter per cent. bonds.....	do.....				3,500 00		
						19,820 00	19,820 00
<i>Interest on Choctaw General Fund—</i>							
\$450,000 00 Virginia six per cent. bonds.....	Appropriated.	22	87	1		27,000 00	27,000 00
<i>Interest on Delaware General Fund—</i>							
\$53,000 00 Florida seven per cent. bonds.....	Appropriated.	22	87	1	3,710 00		
87,000 00 North Carolina six per cent. bonds.....	do.....				5,220 00		
						8,930 00	8,930 00
<i>Interest on Iowa Fund—</i>							
\$22,000 00 Florida seven per cent. bonds.....	Appropriated.	22	87	1	1,540 00		
21,000 00 North Carolina six per cent. bonds.....	do.....				1,260 00		
3,000 00 South Carolina six per cent. bonds.....	do.....				180 00		
9,000 00 Louisiana six per cent. bonds.....	do.....				540 00		
						3,520 00	3,520 00

Estimates of appropriations required for the service of the fiscal year ending June 30, 1884—Continued.

General object, (title of appropriation,) and details and explanations.	Date of acts, or treaties, providing for the expenditure.	References to Stats. at Large, or to Revised Statutes.			Estimated am't required for each detailed object of expenditure.	Total amount to be appropriated under each head of appropriation.	Amount appropriated for the fiscal year ending June 30, 1883.
		Vol. or R. S.	Page.	Sec.			
<i>Interest on Kaskaskia, Wea, Peoria, and Piankeshaw Fund—</i>							
\$16,300 00 Florida seven per cent. bonds.....	Appropriated.	22	87	1	\$1,141 00		
43,000 00 North Carolina six per cent. bonds.....	do				2,580 00		
3,000 00 South Carolina six per cent. bonds.....	do				180 00		
10,000 00 Louisiana six per cent. bonds.....	do				600 00		
5,000 00 Louisiana six per cent. bonds.....	do				300 00		
						\$4,801 00	\$4,801 00
<i>Interest on Kaskaskia, Wea, Peoria, and Piankeshaw School-Fund—</i>							
\$20,700 00 Florida seven per cent. bonds.....	Appropriated.	22	87	1		1,449 00	1,449 00
<i>Interest on Menomonee Fund—</i>							
\$19,000 00 Tennessee five per cent. bonds.....	Appropriated.	22	87	1		950 00	950 00
<i>Interest on Ottawa and Chippewa Fund—</i>							
\$3,000 00 Virginia six per cent. bonds.....	Appropriated.	22	87	1	180 00		
1,000 00 Tennessee five per cent. bonds.....	do				50 00		
						230 00	230 00
NOTE.—For recapitulation of the Indian estimates, as furnished by the Indian Office, see Appendix "Q."							
Total Indian Affairs.....						6,725,731 54	5,257,355 91

PENSIONS.

PENSIONS

Estimates of appropriations required for the service of the fiscal year ending June 30, 1884—Continued.

General object, (title of appropriation,) and details and explanations.	Date of acts, or treaties, providing for the expenditure.	References to Stats. at Large, or to Revised Statutes.			Estimated am't required for each detailed object of expenditure.	Total amount to be appropriated under each head of appropriation.	Amount appropriated for the fiscal year ending June 30, 1883.
		Vol. or R. S.	Page.	Sec.			
UNDER THE DEPARTMENT OF THE INTERIOR.							
ARMY AND NAVY PENSIONS.							
<i>Army Pensions—</i>							
Invalids, widows, children, dependent relatives, and survivors and widows of the war of 1812.....	-----	R. S.	913	4692 to 4791	} -----	\$100,000 00	\$97,640,000 00
	Mar. 9, 1878	20	27	1-7			
	June 14, 1878	20	112	1			
	June 17, 1878	20	144	1			
	Jan. 25, 1879	20	265	1-5			
	Mar. 3, 1879	20	469	1-3			
	June 21, 1879	21	30	3			
	June 16, 1880	21	281	1,2			
	Feb. 26, 1881	21	350	1,2			
July 25, 1882	22	174	1-5				
<i>Navy Pensions—</i>							
Invalids, widows, children, and dependent relatives.....	-----	R. S.	913	4692 to 4791	} -----	1,000,000 00	1,800,000 00
	Mar. 9, 1878	20	27	1-7			
	June 14, 1878	20	112	1			
	June 17, 1878	20	144	1			
	Jan. 25, 1879	20	265	1-5			
	Mar. 3, 1879	20	469	1-3			
	June 21, 1879	21	30	3			
	June 9, 1880	21	170	1			
	June 16, 1880	21	281	1,2			
Feb. 26, 1881	21	350	1,2				
July 25, 1882	22	174	1-5				
<i>Fees of Examining-Surgeons, Army and Navy Pensions—</i>							
Fees and expenses of examining-surgeons.....	June 14, 1878	20	112	1	} -----	275,000 00	275,000 00
	July 25, 1882	22	174	1-4			
<i>Pay and Allowances, Army and Navy Pensions—</i>							
Pay and allowances of pension agents, for salary, fees for preparing vouchers, rent, fuel, lights, and postage on letters to the Executive Departments and to pensioners.....	June 14, 1878	20	112	1	} -----	290,000 00	275,000 00
	July 25, 1882	22	174	1			
<i>Contingent Expenses of Pension Agencies—</i>							
Contingent expenses of pension agencies.....	July 25, 1882	22	174	1	-----	10,000 00	10,000 00
NOTE.—Section 4755 of the Revised Statutes provides that Navy pensions shall be paid out of the Navy-pension fund, upon an appropriation by Congress, so far as the same may be applicable.							
Total Pensions.....						101,575,000 00	100,000,000 00

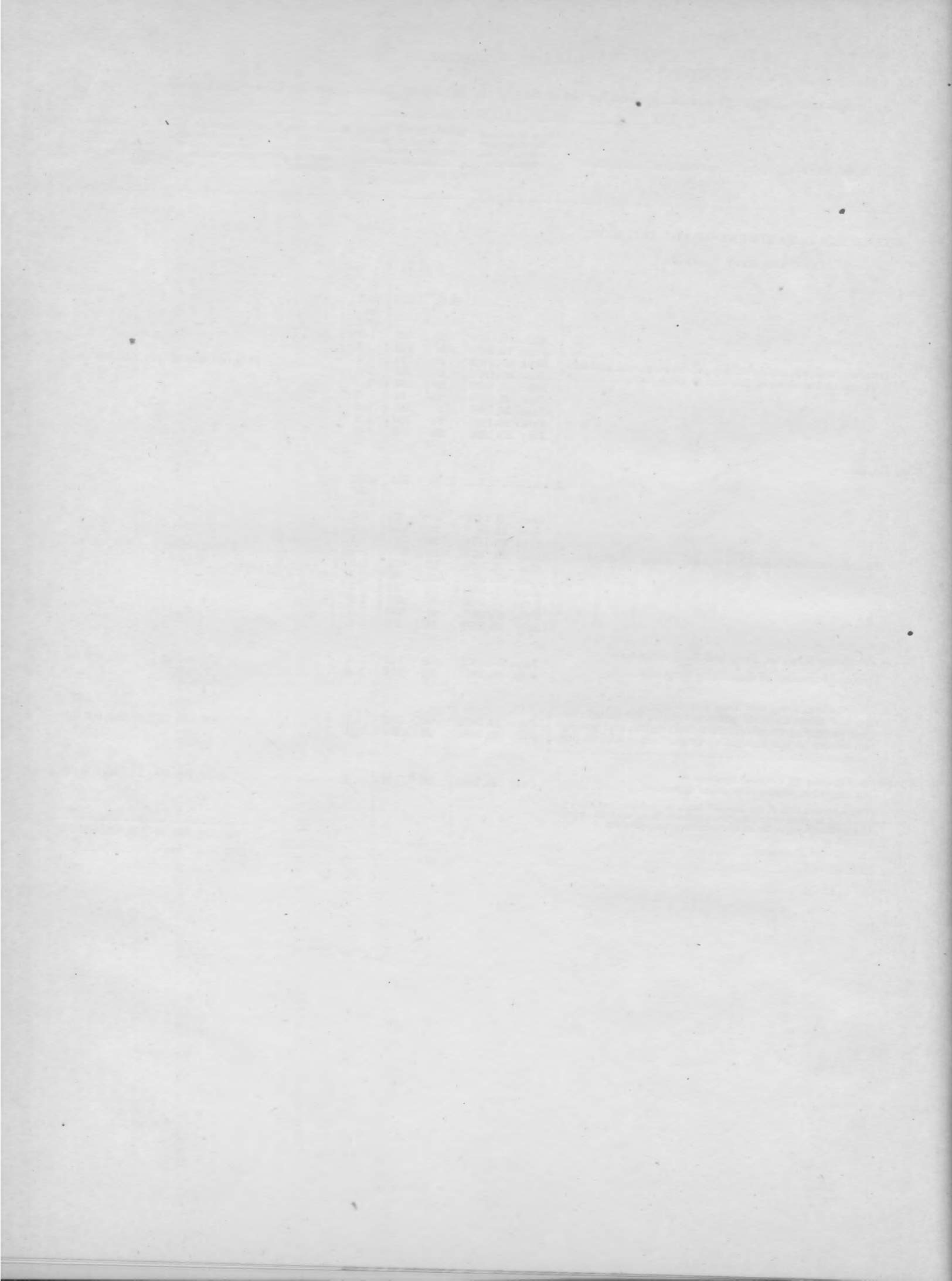

PUBLIC WORKS.

PUBLIC WORKS

Estimates of appropriations required for the service of the fiscal year ending June 30, 1884—Continued.

General object, (title of appropriation,) and details and explanations.	Date of acts, or treaties, providing for the expenditure.	References to Stats. at Large, or to Revised Statutes.			Estimated am't required for each detailed object of expenditure.	Total amount to be appropriated under each head of appropriation.	Amount appropriated for the fiscal year ending June 30, 1883.
		Vol. or R. S.	Page.	Sec.			
UNDER LEGISLATIVE.							
BOTANIC GARDEN.							
<i>Improving Buildings, Botanic Garden—</i> Labor and materials in connection with repairs and improvements to Botanic Garden, under the direction of the Joint Library Committee	Appropriated.	22	329	1	\$6,500 00	\$7,150 00
Total Public Works under Legislative						6,500 00	7,150 00
UNDER THE TREASURY DEPARTMENT.							
PUBLIC BUILDINGS.							
<i>Custom-house and Post Office, Albany, N. Y.—</i> Completion of building and approaches, and construction of elevators	{ Mar. 12, 1872 Mar. 3, 1877 Appropriated.	17 19 22	39 351 303	1 1 1	} }	\$45,000 00	\$25,000 00
<i>Post Office, Court-house, &c., Baltimore, Md.—</i> Continuation	{ June 18, 1879 Mar. 5, 1880 Appropriated.	21 21 22	21 66 303	1 1 1	} }	500,000 00	250,000 00
<i>Post Office and Sub-Treasury, Boston, Mass.—</i> Completion of building and approaches	{ Mar. 3, 1873 Appropriated.	17 22	524 303	1 1	} }	100,000 00	175,000 00
<i>Custom-house and Post Office, Cincinnati, Ohio—</i> Completion	{ June 23, 1874 Appropriated.	18 22	227 303	1 1	} }	650,000 00	350,000 00
<i>Custom-house, Post Office, &c., Kansas City, Mo.—</i> Completion of building, approaches, &c	{ Apr. 29, 1878 June 16, 1880 Appropriated.	20 21 22	39 259 304	1,2 1 1	} }	35,000 00	75,000 00
<i>Custom-house, Court-house, and Post Office, Memphis, Tenn.—</i> Completion	{ May 23, 1876 June 20, 1878 Appropriated.	19 20 22	55 210 304	1 1 1	} \$44,000 00 }	15,000 00	59,000 00
<i>Approaches</i>	Same acts						75,000 00
<i>Court-house, Post Office, &c., Montgomery, Ala.—</i> Approaches	{ May 26, 1880 Appropriated.	21 22	142 304	1,2 1	} }	15,000 00	60,000 00
<i>Barge-Office Building, New York, N. Y.—</i> Asphalt floor in shed, painting, and tower-clock	{ June 15, 1878 Appropriated.	20 22	133 304	1 1	} }	10,000 00	20,000 00
<i>Court-house, Post Office, &c., Paducah, Ky.—</i> Completion	{ Apr. 14, 1880 Appropriated.	21 22	73 305	1 1	} }	8,500 00	25,000 00
<i>Post Office and Court-house, Philadelphia, Pa.—</i> Completion of building and approaches	{ Mar. 3, 1873 June 23, 1874 Appropriated.	17 18 22	523 228 305	1 1 1	} }	420,000 00	400,000 00
<i>Court-house and Post Office, Pittsburgh, Pa.—</i> Continuation	{ Mar. 3, 1873 May 24, 1880 Appropriated.	17 21 22	621 142 305	1 1 1	} }	300,000 00	200,000 00
<i>Custom-house and Post Office, St. Louis, Mo.—</i> Completion	{ Mar. 27, 1872 Mar. 3, 1873 Appropriated.	17 17 22	43 524 305	1 1 1	} }	100,000 00	180,000 00
<i>Custom-house, Court-house, &c., Toledo, Ohio—</i> Continuation	{ June 16, 1880 Appropriated.	21 22	282 305	1 1	} }	50,000 00	100,000 00
<i>Court-house and Post Office, Topeka, Kans.—</i> Approaches	{ June 20, 1878 June 16, 1880 Mar. 3, 1881 Appropriated.	20 21 21 22	210 259 436 305	1 1 1 1	} }	15,000 00	40,000 00

Estimates of appropriations required for the service of the fiscal year ending June 30, 1884—Continued.

General object, (title of appropriation,) and details and explanations.	Date of acts, or treaties, providing for the expenditure.	References to Stats. at Large, or to Revised Statutes.			Estimated am't required for each detailed object of expenditure.	Total amount to be appropriated under each head of appropriation.	Amount appropriated for the fiscal year ending June 30, 1883.
		Vol. or R. S.	Page.	Sec.			
<i>Court-house, Post Office, &c., Abingdon, Va.—</i>							
Completion	{ July 7, 1882 Appropriated.	22 22	153 304	1 1	{	\$25,000 00	\$25,000 00
<i>Post Office, &c., Brooklyn, N. Y.—</i>							
Continuation	{ July 12, 1882 Appropriated.	22 22	161 304	1 1	{	300,000 00	300,000 00
<i>Custom-house and Post Office, Buffalo, N. Y.—</i>							
Completion	Aug. 7, 1882	22	305	1	87,500 00	87,500 00
<i>Post Office, Court-house, &c., Concord, N. H.—</i>							
Completion	June 10, 1882	22	100	1,2	100,000 00	100,000 00
<i>Court-house, Post Office, &c., Columbus, Ohio—</i>							
Continuation	Apr. 11, 1882	22	44	1	100,000 00	100,000 00
<i>Post Office, &c., Council Bluffs, Iowa—</i>							
Completion	{ May 25, 1882 Appropriated.	22 22	95 303	1 1	{	50,000 00	50,000 00
<i>Court-house, Post Office, &c., Dallas, Tex.—</i>							
Completion	{ July 7, 1882 Appropriated.	22 22	154 305	1 1	{	37,500 00	37,500 00
<i>Court-house, Post Office, &c., Denver, Colo.—</i>							
Continuation	May 8, 1882	22	61	1	100,000 00	100,000 00
<i>Court-house and Post Office, Des Moines, Iowa—</i>							
Completion	Aug. 7, 1882	22	315	1	55,000 00	45,000 00
<i>Court-house, Post Office, &c., Detroit, Mich.—</i>							
Continuation	{ May 25, 1882 Appropriated.	22 22	96 304	1-3 1	{	100,000 00	250,000 00
<i>Court-house, Post Office, &c., Erie, Pa.—</i>							
Completion	June 27, 1882	22	108	1,2	50,000 00	100,000 00
<i>Court-house, Post Office, &c., Fort Wayne, Ind.—</i>							
Completion	Aug. 8, 1882	22	369	1,2	50,000 00	50,000 00
<i>Custom-house, &c., Galveston, Tex.—</i>							
Completion	{ May 25, 1882 Appropriated.	22 22	95 304	1 1	{	62,500 00	62,500 00
<i>Court-house, Post Office, &c., Greensboro', N. C.—</i>							
Completion	{ May 25, 1882 Appropriated.	22 22	97 304	1 1	{	25,000 00	25,000 00
<i>Post Office, &c., Hannibal, Mo.—</i>							
Completion	{ May 25, 1882 Appropriated.	22 22	93 304	1 1	{	37,500 00	37,500 00
<i>Court-house, Post Office, &c., Harrisonburg, Va.—</i>							
Completion	{ July 7, 1882 Appropriated.	22 22	153 303	1 1	{	25,000 00	25,000 00
<i>Court-house, Post Office, &c., Jackson, Tenn.—</i>							
Completion	{ May 19, 1882 Appropriated.	22 22	88 304	1 1	{	25,000 00	25,000 00
<i>Court-house, Post Office, &c., Leavenworth, Kans.—</i>							
Completion	Aug. 7, 1882	22	305	1	90,000 00	10,000 00
<i>Court-house, Post Office, &c., Louisville, Ky.—</i>							
Continuation	May 25, 1882	22	94	1,2	150,000 00	200,000 00
<i>Court-house, Post Office, &c., Lynchburg, Va.—</i>							
Completion	{ June 10, 1882 Appropriated.	22 22	101 304	1 1	{	50,000 00	50,000 00
<i>Court-house, Post Office, &c., Marquette, Mich.—</i>							
Completion	{ July 27, 1882 Appropriated.	22 22	177 304	1 1	{	50,000 00	50,000 00
<i>Post Office, &c., Minneapolis, Minn.—</i>							
Completion	Apr. 11, 1882	22	43	1,2	115,000 00	60,000 00
<i>Court-house, Post Office, &c., Oxford, Miss.—</i>							
Completion	{ July 12, 1882 Submitted	22	161	1	{	50,000 00	
<i>Post Office, Court-house, &c., Peoria, Ill.—</i>							
Continuation	May 9, 1882	22	62	1,2	75,000 00	100,000 00

Estimates of appropriations required for the service of the fiscal year ending June 30, 1884—Continued.

General object, (title of appropriation,) and details and explanations.	Date of acts, or treaties, providing for the expenditure.	References to Stats. at Large, or to Revised Statutes.			Estimated amt required for each detailed object of expenditure.	Total amount to be appropriated under each head of appropriation.	Amount appropriated for the fiscal year ending June 30, 1883.
		Vol. or R. S.	Page.	Sec.			
<i>Post Office, Court-house, &c., Quincy, Ill.—</i>							
Completion	May 9, 1882 Appropriated.	22 22	62 305	1 1	{	\$87,500 00	\$87,500 00
<i>Court-house, Post Office, &c., Rochester, N. Y.—</i>							
Continuation	May 25, 1882 Appropriated.	22 22	94 305	1 1	{	100,000 00	150,000 00
<i>Post Office, &c., Scranton, Pa.—</i>							
Completion	July 27, 1882 Appropriated.	22 22	177 303	1 1	{	37,500 00	37,500 00
<i>Post Office, &c., Saint Joseph, Mo.—</i>							
Completion	Aug. 5, 1882	22	299	1,2	25,000 00	50,000 00
<i>Post Office, Court-house, &c., Syracuse, N. Y.—</i>							
Completion	May 25, 1882 Appropriated.	22 22	95 303	1 1	{	100,000 00	100,000 00
<i>Post Office, &c., Terre Haute, Ind.—</i>							
Completion	July 7, 1882	22	152	1	75,000 00	75,000 00
<i>Court-house, Post Office, &c., Williamsport, Pa.—</i>							
Completion	Aug. 3, 1882 Appropriated.	22 22	217 303	1 1	{	50,000 00	50,000 00
<i>Treasury Building, Washington, D. C.—</i>							
Annual repairs to Treasury building	Appropriated.	22	306	1	25,000 00	15,000 00
<i>Repairs and Preservation of Public Buildings—</i>							
Repairs and preservation of custom-houses, court-houses, post offices, and other public buildings under control of Treasury Department	Appropriated.	22	306	1	150,000 00	140,000 00
<i>Repairs of Marine Hospitals—</i>							
Repairs of all marine hospitals	Submitted				50,000 00	
Total Public Buildings under Treasury Department						4,817,500 00	4,570,000 00
LIGHT-HOUSES, BEACONS, AND FOG-SIGNALS.							
<i>Fourteen-Foot Bank Light-station, Delaware Bay—</i>							
Completing the construction of the light-house to replace the light-ship now on Fourteen-foot bank, Delaware bay	Appropriated.	22	309	1	\$75,000 00	\$100,000 00
NOTE.—A further appropriation is required to complete this important station, as the amount appropriated at the last session of Congress will have been exhausted by the end of the current fiscal year.							
<i>Mosquito Inlet Light-station, Florida—</i>							
Completing construction of the light-house at Mosquito Inlet, Florida	Appropriated.	22	310	1	100,000 00	30,000 00
NOTE.—The amount appropriated for this work at the last session of Congress will have been exhausted by the end of the year. If this work is to be continued, as it should be, it will be in the interests of economy to appropriate the above sum, and to make it immediately available.							
<i>Cape San Blas Light-station, Florida—</i>							
Erecting a new tower at Cape San Blas, Florida	Submitted				35,000 00	
NOTE.—On July 3, 1882, the tower was overthrown and destroyed. It is of the highest importance that it should be replaced on a safe site at an early day.							
<i>Dog River Bar and Choctaw Pass Channel Light-stations, Alabama—</i>							
Lighting and marking the dredged channel in Mobile bay, Alabama	Appropriated.	21	262	1	25,000 00	
NOTE.—The sum available (\$6,000) is entirely inadequate for the purpose.							
<i>Detroit River Light-station, Michigan—</i>							
Completing the construction of the light-house and fog-signal at the mouth of Detroit river, Michigan	Appropriated.	22	310	1	40,000 00	20,000 00
NOTE.—It being necessary to build this important work in about eighteen feet of water, the above sum will be required to complete it.							
<i>Northwest Seal Rock Light-station, California—</i>							
Continuing the construction of a light-house on Northwest Seal Rock, off Point Saint George, California	Appropriated.	22	310	1	100,000 00	50,000 00
NOTE.—The appropriation made at the last session of Congress will have been exhausted by the end of the year.							

Estimates of appropriations required for the service of the fiscal year ending June 30, 1884—Continued.

General object, (title of appropriation,) and details and explanations.	Date of acts, or treaties, providing for the expenditure.	References to Stats. at Large, or to Revised Statutes.			Estimated am't required for each detailed object of expenditure.	Total amount to be appropriated under each head of appropriation.	Amount appropriated for the fiscal year ending June 30, 1883.
		Vol. or R. S.	Page.	Sec.			
<i>Steam-Tender for Service on the Pacific Coast—</i>							
Building a new steam-tender for service on the Pacific Coast	Submitted				\$100,000 00		
NOTE.—To replace the tender Shubrick that was built twenty-five years ago, and is now unseaworthy and not worth repairing.							
<i>Establishment and Maintenance of Lighted Buoys—</i>							
For the establishment and maintenance of lighted buoys ..	Submitted				25,000 00		
NOTE.—The value of these aids has been ascertained by experience. They may be used in some localities in place of expensive light-houses or light-ships.							
Total Light-houses, Beacons, and Fog-signals					500,000 00	\$200,000 00	
Total Public Works under Treasury Department					5,317,500 00	4,770,000 00	
UNDER THE WAR DEPARTMENT.							
ARMORIES AND ARSENALS.							
<i>Rock Island Arsenal—</i>							
Completing shop H, an iron-finishing shop for the armory ..	Appropriated ..	22	315	1	\$110,000 00		
NOTE.—This is the last but one of the armory-shops, and is marked "H" on the accompanying map. It was begun in September, 1878. It is thought that the present appropriation will complete the walls, put in all the iron columns and iron beams for floors, purchase all the lumber for seasoning, and construct a portion of the iron roof-frame. The amount estimated for is for completing the building, and includes finishing the roof-frame, putting it on, and putting on the roof, putting in fire-proof arches, all the wood-work, glass and copper, painting, stone floors for basement, iron stairways, area-walls, steps, platforms, grading, and water-pipes. It would be very advantageous for an economical prosecution of the work if the whole amount asked for could be appropriated, and the building completed during the year.							
Shop K, an iron-finishing shop for the armory	do				100,000 00		
NOTE.—This is the last of the armory-shops, and the last shop required to complete the plans for both the armory and arsenal shops. It is marked "K" on the accompanying map. It was begun in August, 1881. The present appropriation now available is sufficient for building the basement and one more story, and purchasing and cutting a portion of the stone for the other stories. The amount estimated for above would complete the walls of the building, and so far advance the work as to render it easy to complete the building in one more year, and for an economical prosecution of the work, and its completion within a reasonable time, it is earnestly recommended that the whole amount estimated for be appropriated.							
Storehouse No. 4	do				80,000 00		
NOTE.—A small appropriation was made at the last session of Congress for commencing this building. The amount estimated for herein would complete the walls, and put the roof on this building, and leave it in condition to be easily finished in one more year. Both for an economical prosecution of the work, and because this building is much needed for immediate use, it is recommended that the whole amount estimated for be appropriated.							
Storehouse No. 2	Submitted				35,000 00		
NOTE.—This building is not yet commenced. It is proposed to locate it at the point marked "Storehouse, No. 2," on the accompanying map. The amount estimated for would make all necessary excavations for basement and foundations, furnish material much needed in grading grounds, put in foundations and a portion of the walls, and is estimated for now for the important purpose of prosecuting the work economically.							
Fire-proof stone building for offices for the armory and arsenal	do				46,000 00		
NOTE.—It is proposed to locate this building at the point marked "O" on the accompanying map. The building is intended as a general office for both the arsenal and armory, and for all the business of the post. It should be fire-proof throughout, and contain vaults for the books, records, and funds of the arsenal, and it should coincide somewhat in its architecture, appearance, and stone used with the other buildings at the arsenal. The amount asked for is deemed sufficient for procuring foundations, building the walls with suitable architecture, and putting in the iron beams for fire-proof floors, and other iron-work. The important reasons for making this estimate are, that an office is required for immediate use; it has to be built some time, and the work can be done much cheaper and better by doing it slowly, in connection with other work, than after the other work is completed. There is now no office at this arsenal. For present use rooms have been temporarily partitioned off in the north end of the west wing of shop B, (one of the finishing-shops for the armory.) This furnishes sufficient office-room, but the partitions are of wood, very temporary, and the rooms are badly heated with stoves. The office is not comfortable in winter, and there is some danger of fire, endangering the loss or damage of a very costly building, and the loss of the records of the arsenal.							

Estimates of appropriations required for the service of the fiscal year ending June 30, 1884—Continued.

General object, (title of appropriation,) and details and explanations.	Date of acts, or treaties, providing for the expenditure.	References to Stats. at Large, or to Revised Statutes.			Estimated amt required for each detailed object of expenditure.	Total amount to be appropriated under each head of appropriation.	Amount appropriated for the fiscal year ending June 30, 1883.
		Vol. or R. S.	Page.	Sec.			
<i>Rock Island Arsenal—Continued.</i>							
Two blocks of officers' quarters, (stone).....	Submitted				\$38,000 00		
<p>NOTE.—An estimate for these buildings has been made in preceding years, but an appropriation was not made. It is somewhat important that the buildings should be erected, and, therefore, the estimate is renewed. There are quarters for only a portion of the officers at the arsenal, and the others are still living in the very temporary wooden buildings hastily put up in connection with the military prison here during the war. These buildings are now worthless. They were badly built, and have so decayed that they can hardly be maintained, and are not in a habitable condition. They are in the way of other improvements, and ought to be removed. The proposed permanent buildings are all that are now required, and their construction is very desirable.</p>							
General care, preservation, and improvement; for building new roads; for care and preservation of the water-power; for painting and care and preservation of permanent buildings, bridges, and shores of the island; for building fences, grading grounds, and repairs and extension of the railroad	Appropriated.	22	315	1	22,000 00		
<p>NOTE.—This work is almost absolutely necessary in the progress of the work of building the arsenal. The roads are required for immediate use in building operations, and should be so permanently built as to become a permanent part of the arsenal, and this work on roads, grading, and sewers can be done far more economically while other excavations and buildings are going on, and the two kinds of work which are dependent. A portion of the amount is absolutely necessary for the preservation of buildings, roads, bridges, and other constructions already built, and for the maintenance of water-power, and transmission of power.</p>							
Machinery and shop-fixtures.....	do.....				28,000 00		
<p>NOTE.—It is proposed with the money estimated for to continue the work of putting shafting and other shop-fixtures into the shops now being completed; to add to the plant of the arsenal such machines as are required for immediate use, and form part of the permanent plant of the arsenal, and to continue the construction of one of the great lines of shafting for connecting the shops with the water-power. It is important that the fitting up of the shops for use should progress with the construction of the buildings. These fixtures are manufactured in the arsenal shops, and the work can be done much more cheaply at slack times, in connection with other work, than if postponed till the other work is completed.</p>							
Reduction by Secretary of War					73,000 00		
						\$386,000 00	\$386,000 00
<i>Rock Island Bridge—</i>							
Care and preservation of the Rock Island bridge, and expenses of maintaining and operating the draw.....	Appropriated.	22	316	1	9,000 00		
Protecting the Rock Island bridge by means of sheerboms.....	do.....				250 00		
						9,250 00	9,250 00
<p>NOTE.—This estimate is for the care and preservation of the bridges between Davenport, Iowa, and Rock Island, Ill., and the island, and road and causeway connecting the bridges. It includes all ordinary repairs, but is mainly for expense of operating the draw, for which two sets of hands, consisting of engineer, fireman, and tender, are required. This work is difficult, and excellent men must be employed, and guards for maintaining order on the long bridges in their large use by the public. This large use also causes considerable wear and necessity for repairs.</p>							
<i>Allegheny Arsenal, Pittsburgh, Pa.—</i>							
Grading sidewalks and putting down a brick foot-pavement on Penn avenue, between Thirty-ninth and Fortieth streets, and on Thirty-ninth and Fortieth streets, between Penn avenue and the Allegheny Valley Railroad, adjoining the arsenal-walls	Submitted				7,500 00		
<p>NOTE.—A brick pavement is necessary to accommodate the increasing foot-travel along the streets surrounding the arsenal. From the curbstone to the arsenal walls there is nothing but earth. The opposite sides of these streets, private property, are built up and well paved.</p>							
Repairs of storehouses, quarters, walks, roads, cisterns, &c	do.....				4,000 00		
						11,500 00	
<i>Augusta Arsenal, Augusta, Ga.—</i>							
Repairs of storehouses, magazines, quarters, barracks, hospital, fences, walks, roads, cisterns, well, &c	Submitted					4,000 00	
<i>Benicia Arsenal, Benicia, Cal.—</i>							
To excavate for and build cisterns for saving water from new shop-roofs, capacity 155,520 gallons	Submitted				4,924 80		
<p>NOTE.—The only water for drinking purposes on the post is rain-water. The well-water is hard, and the artesian-well water, of which there is abundant supply, although soft and excellent for use in boilers, for irrigation, and for fire purposes, is declared by chemists as unfit for food.</p>							

Estimates of appropriations required for the service of the fiscal year ending June 30, 1884—Continued.

General object, (title of appropriation,) and details and explanations.	Date of acts, or treaties, providing for the expenditure.	References to Stats. at Large, or to Revised Statutes.			Estimated am't required for each detailed object of expenditure.	Total amount to be appropriated under each head of appropriation.	Amount appropriated for the fiscal year ending June 30, 1883.
		Vol. or R. S.	Page.	Sec.			
<i>Benicia Arsenal, Benicia, Cal.—Continued.</i>							
To build a reservoir on the highest hill on the reserve to store water from the artesian well for fire purposes, and for feed and delivering pipes, as well as hydrants.....	Submitted				\$8,500 00		
NOTE.—This is very necessary for the wants of the post.							
Purchasing metal-working machines for shops, viz: One planer, complete, with appendages; one steam-hammer; one slotting-machine; 150 feet 4-inch shafting, with couplings and pillar-blocks; one drill-press; one brass-founder's lathe, and one lathe for turning shafting.....	do				10,874 58		
Purchasing wood-working machines for shops, viz: Planes, saws, lathes, mortising-machine, &c.....	do				6,965 50		
NOTE.—The machinery was all destroyed or rendered useless by the fire which injured the shops in November, 1880.							
Three new laboratory buildings	do				4,535 60		
NOTE.—Present ones are falling to pieces. They were built by Captain Stone about twenty-eight years ago.							
Two sets of married enlisted men's quarters.....	do				1,996 00		
NOTE.—All the buildings occupied by married enlisted men are very old.							
One iron gateway, with stone pillars, for main gate of arsenal.....	do				1,276 80		
NOTE.—The present gate is of wood, and is decayed. It has to be rebuilt. A new gate of as perishable a nature as the present one will have to be erected, unless this appropriation is granted to build an iron one with stone pillars.							
Grading grounds.....	do				6,775 60		
NOTE.—The difference of level in some places between different parts of the surface of the ground is 203 feet. The different benches or slopes should be shaped so as to present some uniformity without entirely destroying nature's work.							
Permanent repairs of post, fences, &c.....	do				3,065 75		
Repairing roads, sewers, drains, and buildings.....	{ Appropriated. 22 316 1 } Submitted				{ 5,785 90 }		
NOTE.—This is necessary at a new arsenal, and one destined to become an important one, to facilitate transportation and to secure the health of its residents.							
<i>Fort Monroe Arsenal, Va.—</i>							
Building one set of brick quarters for officers, outside of the fort on arsenal grounds.....	Submitted				8,000 00		
Building enlisted men's barracks	do				5,600 00		
Building one storehouse.....	do				2,800 00		
NOTE.—The object is to concentrate the arsenal buildings and property outside the counter-scarp wall of the fort, and give up to the military garrison the ordnance buildings inside of the fort. The above-named buildings proposed to be erected (with the exception of one set of officer's quarters, to be of brick) are to be of wood, with slate roofs, and the estimate includes cisterns and the expense of clearing and preparing the grounds.							
Painting and repairing public buildings	do				2,000 00		
Fences and enclosing walls.....	do				500 00		
Breakwater along arsenal lots fronting on Hampton bay..	do				1,000 00		
						19,900 00	
<i>Frankford Arsenal, Philadelphia, Pa.—</i>							
Purchase of new machinery, viz: Two cartridge-trimming machines; two cartridge-heading machines, for first and second operations; six cartridge-tapering machines, for first and second operations; one cartridge-primer-inserting machine; one cartridge-burring machine; one cartridge-metal-lubricating machine; one sheet-metal shears; one cartridge-venting machine; two cartridge-head-trimming machines; one cartridge-pocket-sizing machine; one cartridge-varnishing machine; one complete duplicate set of machinery for the manufacture of cartridge primers; one paper-cutting machine, large size; one shear-knife, hand; one large-power shears, for iron and steel; and one bullet-machine.....	Submitted				20,075 00		
NOTE.—The machinery now on hand for the manufacture of solid-head cartridges, together with that authorized to be manufactured during the present fiscal year, will secure a product of 15,000 cartridges daily. To increase the product beyond this number, the above machinery is requisite.							

Estimates of appropriations required for the service of the fiscal year ending June 30, 1884—Continued.

General object, (title of appropriation,) and details and explanations.	Date of acts, or treaties, providing for the expenditure.	References to Stats. at Large, or to Revised Statutes.			Estimated am't required for each detailed object of expenditure.	Total amount to be appropriated under each head of appropriation.	Amount appropriated for the fiscal year ending June 30, 1883.
		Vol. or R. S.	Page.	Sec.			
<i>Frankford Arsenal, Philadelphia, Pa.—Continued.</i>							
One Brown & Sharp milling and screw-cutting machine ..	Submitted				\$1,000 00		
NOTE.—The possession of this machine would largely reduce the cost of reloading-tools, shot-gun outfits, and other special work of this character, as it can be readily applied to many of the operations of this nature, now, of necessity, performed on old and obsolete machinery unsuited for such work.							
Erecting stone wall on eastern boundary	do				13,000 00		
NOTE.—The eastern boundary fence is a plain board fence, and as this is the only part of the land side not enclosed by a stone wall, I earnestly request that the fence be replaced by a stone wall. The large supply of powder and ammunition in its immediate vicinity demand such precaution for its safety.							
Taking down and rebuilding in cement a portion of the stone wall on creek bank and river front	do				5,000 00		
NOTE.—This wall on the creek and river front is of open stone-work, subject to the action of the tides, and needs constant repairs. If once properly built, this annual source of expense would be removed. In asking for \$5,000 only for the next fiscal year, it is proposed to make a beginning of this job, and by securing an annual appropriation of this amount for four or five years in succession, the whole work can be accomplished in that time. The amount now asked for will, I believe, erect the wall from Bridge street to the arsenal wharf. The Engineer Department made a survey of the creek during the last fiscal year, with a view to dredging the channel, and it is expected that this work will be begun when appropriations for 1883 become available. It is desirable that this wall should be substantially built, else the dredging will result in great damage, or, what is more to be feared, a complete tumbling down of the wall.							
Repairs to buildings and fences	do				6,000 00		
NOTE.—The wooden fences need renewing, and the buildings generally need extensive repairs.							
Laying drain from the principal buildings to creek, viz: office to creek, 566 feet; barracks to office, 647 feet; married soldiers' quarters to culvert, 286 feet	do				1,500 00		
NOTE.—For the last ten years the annual expense of cleaning wells has been about \$150. By the system of drainage proposed at least one-half of this amount will be saved, and it will tend to a healthier atmosphere in the vicinity of the residences.							
						\$46,575 00	
<i>Kennebec Arsenal, Augusta, Me.—</i>							
Laying supply and drain pipes and otherwise improving water-supply at post	Submitted				2,500 00		
Laying floors in public buildings	do				500 00		
Painting and repairing public buildings	do				1,000 00		
Building sustaining-wall around engine-pond	do				800 00		
						4,800 00	
<i>New York Arsenal, New York, N. Y.—</i>							
Repairs of permanent dock, sea-walls, underground and surface drains and sewers, repairs of roads, repairs of permanent enclosures, fire apparatus, tanks, engine, and hose	Submitted				5,000 00		
Grading and improving grounds	do				2,000 00		
Repairs of storehouses and other permanent buildings	do				1,500 00		
Extending and repairing fences	do				3,000 00		
Dredging in front of stone wharf	do				3,000 00		
NOTE.—Repairs to wharf, drains, and sewers; keeping in repair water-tanks, fire apparatus, and hose; extending fences and repairs of same, and enclosures; grading and improving public grounds; repairs and proper preservation of public buildings; dredging in front of stone wharf to admit vessels of proper draught receiving and discharging ordnance stores, to save expense of lighterage, demurrage, &c.							
One set of officers' quarters	do				5,500 00		
Taking up sea-wall and relaying it at low-water mark	do				5,000 00		
Extending sea-wall	do				30,000 00		
Painting buildings and fences	do				3,500 00		
						58,500 00	
NOTE.—Relaying wing-wall of stone dock, so as to permit roadway to wharf, and additional ground for skidding heavy ordnance and completing the arsenal front on this side; extension of the sea-wall for the better protection of front site of new storehouse. At the present time, at low-water mark, the foot of the sea-wall is some twenty feet from the water, and the hot rays of the sun coming down on the exposed mud makes the atmosphere offensive and unhealthy. The public buildings are greatly in need of paint.							
<i>Saint Louis Powder-Depot, Jefferson Barracks, Mo.—</i>							
Repairing barracks and quarters, magazines, roofs, gutters, slopes, drains, retaining-walls, coping, lighting grounds, &c	Submitted					2,500 00	

Estimates of appropriations required for the service of the fiscal year ending June 30, 1884—Continued.

General object, (title of appropriation,) and details and explanations.	Date of acts, or treaties, providing for the expenditure.	References to Stats. at Large, or to Revised Statutes.			Estimated amt required for each detailed object of expenditure.	Total amount to be appropriated under each head of appropriation.	Amount appropriated for the fiscal year ending June 30, 1883.
		Vol. or R. S.	Page.	Sec.			
<i>Powder-Depot, Piccatinny, N. J.—</i>							
Grading grounds, erecting magazines, and other necessary buildings, and all expenses incident thereto.....	Appropriated.	22	122	1	\$150,000 00		
Reduction by Secretary of War.....					50,000 00	\$100,000 00	\$75,000 00
NOTE.—This estimate is to enable this Department to continue the erection of the necessary magazines for the storage of powder.							
<i>San Antonio Arsenal, San Antonio, Tex.—</i>							
Construction of a new fence, 600 feet long, in front of the arsenal grounds, to consist of an 18-inch stone wall, 2 feet 8 inches high; work above ground, hammer-dressed, (dimension,) with 4-inch dressed coping, surmounted by an iron fence, with three wagon-roadway gates, 14 feet wide, and one small gate, 4 feet wide.....	Submitted				7,500 00		
NOTE.—The present fence is of wood, and requires constant repairs. The erection of the fence proposed would greatly improve the appearance of the grounds.							
Construction of a stone wall, 1,140 feet long, 10 feet high, best rubble-work, 21 inches thick, with buttresses, with 4-inch dressed coping, 24 inches wide, on the north side of arsenal grounds.....	do				6,000 00		
NOTE.—This estimate has been repeated each year since 1875, by ordinance officers stationed here, and is therefore again included; but a new unplanned board fence, eight feet high, has been put up in place of the old cedar pickets, and will probably do for several years.							
Repairing and painting roofs, gutters, &c., of public buildings, fences, repairs of roads and walks, &c.; for the purchase of trees and shrubbery, and for general repairs of post.....	do				3,500 00		
NOTE.—In this hot, dry climate, all buildings and dressed fencing require frequent repainting, to insure their proper preservation. It is not thought a less sum than that asked for will be sufficient to keep the post in proper repair.							
Introduction of water, including laying of pipe, fire-plugs, hydrants, hose, &c.....	do				1,600 00		
NOTE.—The necessity for proper protection against fire is urgent, a few Johnston fire-extinguishers and water-buckets being the only means of extinguishing a fire, should it break out, at present available. This matter has been brought before the Chief of Ordnance in special reports and estimates, to which attention is invited.							
Laying a concrete sidewalk, 6 feet wide, and 1,480 feet long, on Arsenal street, at 30 cents per square foot for labor and material.....	do				2,664 00		
Laying a concrete sidewalk, 6 feet wide and 784 feet long, on Flores street, at 30 cents per square foot for labor and material.....	do				1,411 20		
						22,675 20	21,455 00
<i>Sandy Hook Proving-Ground, New Jersey—</i>							
Expenses of repairs and alteration of buildings at Sandy Hook; purchase and repairs of machinery, steam-engines, shafting and belting; and all other permanent repairs and improvements.....	Submitted				2,500 00		
NOTE.—Expenses for repairing and altering buildings at Sandy Hook; making and repairing enclosures, drains, &c.; grading and paving grounds and walks; purchase and repair of machinery, steam-engines, shafting and belting, and all permanent repairs and improvements at that place.							
Building for storage purposes at the proving-ground.....	do				2,500 00		
NOTE.—A building for storage of field-cannon, gun-carriages, tools, and other stores required for use at proving-ground is requisite, and should be provided. No provision whatever is made at the proving-ground for storage purposes, not even an ordinary shed.							
Clearing, levelling, grading, and building roads and walks at the proving-ground.....	Appropriated.	22	316	1	5,000 00	10,000 00	5,000 00
NOTE.—For target-ranges at the proving-ground. These will extend nearly four miles down the beach, and will require considerable work. Plank roads, with railroads, should be built to save expense and time in communicating from place to place on the grounds.							
<i>Springfield Arsenal, Springfield, Mass.—</i>							
Repairs and preservation of grounds, buildings, and machinery not used for manufacturing purposes.....	Appropriated.	22	317	1		15,000 00	16,000 00

Estimates of appropriations required for the service of the fiscal year ending June 30, 1884—Continued.

General object, (title of appropriation,) and details and explanations.	Date of acts, or treaties, providing for the expenditure.	References to Stats. at Large, or to Revised Statutes.			Estimated am't required for each detailed object of expenditure.	Total amount to be appropriated under each head of appropriation.	Amount appropriated for the fiscal year ending June 30, 1883.
		Vol. or R. S.	Page.	Sec.			
<i>Watertown Arsenal, Watertown, Mass.—</i>							
Repair to roof, &c., of laboratory buildings	Submitted				\$2,000 00		
4,500 feet enclosing-fence	do				2,500 00		
Painting and repairs of public buildings	do				3,000 00		
Repair of grounds, roads, sewers, drains, &c.	do				2,000 00		
Repair and extension of sea-wall at gas-house	do				5,000 00		
						\$14,500 00	
NOTE.—This amount is absolutely necessary to protect the public grounds and preserve the buildings, &c., from rapid decay.							
<i>Testing-Machine, Watertown Arsenal—</i>							
Caring for, preserving, using, and operating the United States testing-machine at Watertown arsenal	Appropriated.	22	122	1	10,000 00		
Purchase of material for specimens and labor to prepare them	Submitted				13,500 00		
For a machine to test the torsional resistance of materials.	do				50,000 00		
For a machine to test the transverse resistance of materials	do				50,000 00		
						123,500 00	
						50,000 00	
Reduction by Secretary of War							
						73,500 00	\$10,000 00
NOTE.—The present machine is limited in its operations to tests of tension and compression. It is not adapted to making tests of torsional and transverse resistance, which tests are deemed to be of the greatest value and importance by distinguished civil engineers as well as by this Department. Past experience clearly shows that the machine as it is fully occupied, and that, to meet the requirements of the present and future, <i>new machines</i> for this work ought to be at once provided. The results obtained are for the benefit of the whole country. Such machines are too costly for individual enterprise to provide, and governmental ownership and supervision stamp the published results as so correct and reliable as to make them acceptable to engineers and manufacturers the world over.							
<i>Watervliet Arsenal, West Troy, N. Y.—</i>							
Preservation and repairs of buildings, bridges, enclosing-wall, fences, roads, and grounds	Submitted				5,000 00		
NOTE.—The wall needs extensive repairs, a number of places requiring to be taken down and rebuilt. The buildings for some years past have had very little expended on them; therefore, the whole of this sum will be required.							
Relaying two lines of sewers and building water-closets at barracks and quarters for enlisted men; for rearranging water and gas pipes; for reslating roof of one magazine and one storehouse, and for erecting shed for smith's coal	do				3,000 00		
NOTE.—The work for which this amount is asked is very much needed. The sewers and water-closets are very necessary for the health of the post. The slate on the roofs referred to is of very bad quality, and does not afford proper protection to the buildings.							
Purchase of new machinery	do				2,500 00		
						10,500 00	
<i>Repairs of Arsenals—</i>							
Repairs of smaller arsenals, and to meet such unforeseen expenditures at arsenals as accidents or other contingencies during the year may render necessary	Appropriated.	22	317	1	100,000 00		
Reduction by Secretary of War					50,000 00		
						50,000 00	40,000 00
Total Arsenals						893,900 73	622,105 00
FORTIFICATIONS AND OTHER WORKS OF DEFENCE.							
<i>Fort Montgomery, at outlet of Lake Champlain, N. Y.—</i>							
Modification of the work	Appropriated.	14	448	1		\$30,000 00	
<i>Fort Goeges, Portland Harbor, Me.—</i>							
Continuing construction	Appropriated.	17	376	1		12,000 00	
<i>Fort Preble, Portland Harbor, Me.—</i>							
Continuing construction	Appropriated.	18	313	1		35,000 00	
<i>Fort Scammel, Portland Harbor, Me.—</i>							
Continuing construction	Appropriated.	18	313	1		100,000 00	
<i>Battery at Portland Head, Portland Harbor, Me.—</i>							
Continuing construction	Appropriated.	18	313	1		50,000 00	
<i>Fort on Cow Island, Approaches to Portland Harbor, Me.—</i>							
Construction of battery for heavy guns	Submitted					50,000 00	

Estimates of appropriations required for the service of the fiscal year ending June 30, 1884—Continued.

General object, (title of appropriation,) and details and explanations.	Date of acts, or treaties, providing for the expenditure.	References to Stats. at Large, or to Revised Statutes.			Estimated am't required for each detailed object of expenditure.	Total amount to be appropriated under each head of appropriation.	Amount appropriated for the fiscal year ending June 30, 1883.
		Vol. or R. S.	Page.	Sec.			
<i>Fort on Hog Island, Approaches to Portland Harbor, Me.—</i> Construction of battery for heavy guns.....	Submitted					\$50,000 00	
<i>Batteries in Portsmouth Harbor, N. H.—</i> Continuing work on battery for heavy guns on Gerrish's Island, and at battery at Jerry's Point.....	Appropriated.	18	313	1		86,000 00	
<i>Fort Warren, Boston Harbor, Mass.—</i> Continuing modification for receiving heavy guns.....	Appropriated.	18	313	1		100,000 00	
<i>Battery on Long Island Head, Boston Harbor, Mass.—</i> Continuing construction of work for heavy guns	Appropriated.	18	313	1		50,000 00	
<i>Fort Winthrop, Boston Harbor, Mass.—</i> Continuing construction of work for heavy guns, and for sea-walls for the protection of the batteries.....	Appropriated.	17	468	1		100,000 00	
<i>Fort Independence, Boston Harbor, Mass.—</i> Continuing construction of exterior battery for heavy guns	Appropriated.	17	468	1		50,000 00	
<i>Fort at Entrance to New Bedford Harbor, Mass.—</i> Construction of exterior battery for heavy guns.....	Appropriated.	14	448	1		30,000 00	
<i>Fort Adams, Newport Harbor, R. I.—</i> Completion of emplacements of heavy guns.....	Appropriated.	18	313	1		40,000 00	
<i>Fort on Dutch Island, West Entrance to Narragansett Bay, R. I.—</i> Continuing construction of work for heavy guns.....	Appropriated.	18	313	1		30,000 00	
<i>Fort Trumbull, New London Harbor, Conn.—</i> Construction of exterior battery for heavy guns.....	Appropriated.	18	313	1		40,000 00	
<i>Fort Griswold, New London Harbor, Conn.—</i> Modification of work for receiving heavy modern guns....	Appropriated.	5	582	1		25,000 00	
<i>Fort Schuyler, East River, N. Y.—</i> Continuing modifications for receiving heaviest guns....	Appropriated.	18	313	1		50,000 00	
<i>Fort at Willet's Point, East River, N. Y.—</i> Continuing construction of work for heavy guns.....	Appropriated.	18	313	1		80,000 00	
<i>Fort Columbus, Governor's Island, N. Y.—</i> Construction of exterior battery for heavy guns, and for surface-drainage of the moat.....	Appropriated.	16	222	1		75,000 00	
<i>Fort Wood, Bedloe's Island, N. Y.—</i> Continuing construction of battery for heavy modern guns.	Appropriated.	17	377	1		40,000 00	
<i>Fort Hamilton and Additional Batteries, N. Y.—</i> Repair of work, and continuing construction of exterior batteries for heavy guns	Appropriated.	18	314	1		50,000 00	
<i>Fort Lafayette, at the Narrows, New York Harbor—</i> Modification of old work to receive heaviest modern guns.	Appropriated.	11	192	1		200,000 00	
<i>Fort Wadsworth, Staten Island, N. Y.—</i> Shot-beds on the parade of the work; cleaning out the ditch; painting and pointing, and replacing pintles....	Appropriated.	13	354	1		9,000 00	
<i>Fort on Site of Fort Tompkins and Batteries exterior thereto, N. Y.—</i> Continuing construction	Appropriated.	18	314	1		75,000 00	
<i>Battery Hudson, Staten Island, N. Y.—</i> Modification of battery to receive heavy guns.....	Appropriated.	18	314	1		20,000 00	
<i>Fort at Sandy Hook, N. J.—</i> Modification of old work to receive heaviest modern guns. For preservation of the site against encroachments of the sea	Appropriated. Submitted	14	448	1	\$150,000 00 50,000 00	200,000 00	
<i>Fort Mifflin, Delaware River, Pa.—</i> Continuing modification for reception of heavy guns; for storage-magazine; for raising dikes, completing wharves, and for repairs	Appropriated.	14	448	1		75,000 00	
<i>Fort Delaware, Delaware River—</i> Modification of the work, increasing thickness of magazine-walls, completing permanent wharf, repairing temporary wharves, and repair of dikes	Appropriated.	14	26	1		55,000 00	

Estimates of appropriations required for the service of the fiscal year ending June 30, 1884—Continued.

General object, (title of appropriation,) and details and explanations.	Date of acts, or treaties, providing for the expenditure.	References to Stats. at Large, or to Revised Statutes.			Estimated am't required for each detailed object of expenditure.	Total amount to be appropriated under each head of appropriation.	Amount appropriated for the fiscal year ending June 30, 1883.
		Vol. or R. S.	Page.	Sec.			
<i>Battery at Finn's Point, Delaware River, N. J.—</i> Continuing construction and protection of its site	Appropriated.	18	314	1	\$75,000 00	
<i>Fort opposite Fort Delaware, on Delaware Shore—</i> Continuing construction and protection of its site	Appropriated.	18	314	1	75,000 00	
<i>Fort McHenry, Baltimore Harbor, Md.—</i> Continuing construction of exterior battery for heavy guns	Appropriated.	18	314	1	50,000 00	
<i>Fort Carroll, Baltimore Harbor, Md.—</i> Continuing construction of work, with modifications for reception of guns of heaviest calibre	Appropriated.	13	354	1	100,000 00	
<i>Fort Foote, Potomac River, Md.—</i> Modification of work for reception of heavy guns	Appropriated.	17	469	1	50,000 00	
<i>Fort Washington, Potomac River, Md.—</i> Construction of exterior battery for heavy guns	Appropriated.	17	469	1	50,000 00	
<i>Fort Monroe, Hampton Roads, Va.—</i> Modification of work and construction of exterior batteries for heavy guns	Appropriated.	18	314	1	75,000 00	
<i>Artesian Well at Fort Monroe, Va.—</i> Continuing operations for obtaining water for garrison ..	Appropriated.	12	67	1	10,000 00	
<i>Fort Wool, Hampton Roads, Va.—</i> Continuing construction of the work, with modifications for reception of guns of heaviest calibre	Appropriated.	13	354	1	150,000 00	
<i>Fort Moultrie, Charleston Harbor, S. C.—</i> Continuing modification for heavy guns	Appropriated.	18	314	1	50,000 00	
<i>Fort Sumter, Charleston Harbor, S. C.—</i> Continuing modification for heavy guns	Appropriated.	18	26	1	50,000 00	
<i>Fort Johnson, Charleston Harbor, S. C.—</i> Construction of batteries for heavy guns and mortars ...	Appropriated.	5	284	1	20,000 00	
<i>Fort Jackson, Savannah River, Ga.—</i> Modification of work for reception of heavy guns	Appropriated.	17	377	1	10,000 00	
<i>Fort Pulaski, mouth of Savannah River, Ga.—</i> Modification of work for reception of heavy guns	Appropriated.	18	314	1	75,000 00	
<i>Fort on Tybee Island, Savannah River, Ga.—</i> Construction of batteries for heavy guns	Submitted	50,000 00	
<i>Fort Clinch, Amelia Island, Fla.—</i> Modification of work for heavy guns and for new exterior battery	Appropriated.	14	488	1	50,000 00	
<i>Fort Taylor and Batteries, Key West, Fla.—</i> Necessary repairs to main work and buildings, and for continuing construction of the exterior batteries. For acquisition of sites of the two Martello towers at Key West, Fla., by purchase or condemnation	Appropriated. Submitted	18	314	1	\$67,000 00 9,000 00	76,000 00
<i>Fort Jefferson, Garden Key, Fla.—</i> Construction of six stone platforms for heavy guns, and for repairs	Appropriated.	17	469	1	28,000 00	
<i>Fort Pickens, Pensacola Harbor, Fla.—</i> Modification of work, and commencing construction of exterior battery for heavy guns	Appropriated.	18	314	1	75,000 00	
<i>Fort Barrancas, Pensacola Harbor, Fla.—</i> Commencing construction of exterior battery for heavy guns	Appropriated.	11	191	1	50,000 00	
<i>Fort McRee, Pensacola Harbor, Fla.—</i> Commencing construction of exterior battery for heavy guns	Appropriated.	12	67	1	50,000 00	
<i>Fort Morgan, entrance to Mobile Bay, Ala.—</i> Modification of work, and commencing construction of exterior battery for heavy guns	Appropriated.	18	314	1	75,000 00	
<i>Fort Gaines, Dauphin Island, Mobile Bay, Ala.—</i> Modification of work for reception of heavy guns	Appropriated.	11	435	1	50,000 00	

Estimates of appropriations required for the service of the fiscal year ending June 30, 1884—Continued.

General object, (title of appropriation,) and details and explanations.	Date of acts, or treaties, providing for the expenditure.	References to Stats. at Large, or to Revised Statutes.			Estimated am't required for each detailed object of expenditure.	Total amount to be appropriated under each head of appropriation.	Amount appropriated for the fiscal year ending June 30, 1883.
		Vol. or R. S.	Page.	Sec.			
<i>Fort Pike, Rigolet's Pass, La.—</i> Modification of work for heavy modern guns.....	Appropriated.	9	518	1		\$24,000 00	
<i>Fort Macomb, Chef Menteur Pass, La.—</i> Modification of work for heavy modern guns.....	Appropriated.	11	192	1		24,000 00	
<i>Fort Jackson, Mississippi River, La.—</i> Repairs and modification.....	Appropriated.	18	314	1		25,000 00	
<i>Fort Saint Philip, Mississippi River, La.—</i> Repairs and modification.....	Appropriated.	18	314	1		25,000 00	
<i>Batteries for Defence of entrance to Galveston Harbor, Tex.—</i> Commencement of construction of the works.....	Submitted.....					50,000 00	
<i>Fort at Fort Point, entrance to San Francisco Harbor, Cal.—</i> Continuing construction of exterior batteries for heavy guns, and for needed repairs.....	Appropriated.	18	314	1		100,000 00	
<i>Fort at Lime Point, entrance to San Francisco Harbor, Cal.—</i> Continuing construction of exterior battery for heavy guns.....	Appropriated.	18	314	1		80,000 00	
<i>Fort at Alcatraz Island, San Francisco Harbor, Cal.—</i> Continuing construction of batteries for heavy guns.....	Appropriated.	18	314	1		50,000 00	
<i>Fort at San Diego, Cal.—</i> Continuing construction of work.....	Appropriated.	17	469	1		70,000 00	
<i>Sea-Coast Mortar-Batteries—</i> Completing sea-coast mortar-batteries heretofore commenced, viz: South mortar-battery on Staten Island, New York; Glacis mortar-battery, south of fort on site of Fort Tompkins, N. Y.; mortar-batteries at Fort Mifflin, on Delaware river, at Finn's Point, Delaware river, and near Delaware City, Delaware.....	Appropriated.	17	377	1		75,000 00	
<i>Preparing the most important Forts for Operating Submarine Mines—</i> Bomb-proof cover, galleries of approach, &c.....	Submitted.....					200,000 00	
<i>Contingencies of Fortifications—</i> Protection, preservation, and repair of fortifications, for which there may be no special appropriation available.....	Appropriated.	22	93	1		175,000 00	\$175,000 00
<i>Torpedoes for Harbor Defence, and Preservation of the same—</i> To continue the purchase of torpedo material not easily to be obtained in haste; for continuation of torpedo trials; and for the practical instruction of engineer troops in the details of the service.....	Appropriated.	22	93	1		100,000 00	100,000 00
Reduction by Secretary of War.....						4,149,000 00 3,649,000 00	
<i>Armament of Fortifications—</i> Armament of sea-coast fortifications, including heavy guns and howitzers for flank defence, carriages, projectiles, fuzes, powder, and implements; their trial and proof, and all necessary expenses incident thereto, including compensation of draughtsmen on gun construction while employed in ordnance bureau, and for machine guns.....	Appropriated.	22	93	1		500,000 00	275,000 00
Total Fortifications and other Works of Defence.....						1,000,000 00	*375,000 00
BUILDINGS AND GROUNDS IN AND AROUND WASHINGTON.							
<i>Improvement and Care of Public Grounds—</i> Improving grounds south of Executive Mansion.....	Appropriated.	22	317	1	\$15,000 00		
Ordinary care of greenhouses and nursery, including the construction of one large house for storage and protection of palms and other tropical and sub-tropical plants.....	do.....					4,000 00	
Ordinary care of Lafayette square.....	do.....					1,000 00	
Ordinary care of Franklin square.....	Submitted.....					1,000 00	
Care and improvement of Reservation No. 3, (Monument grounds).....	Appropriated.	22	317	1		1,000 00	
Construction and repair of iron fences.....	do.....					500 00	
Manure, and hauling the same.....	do.....					5,000 00	
Painting iron fences, vases, lamps, and lamp-posts, (increase of \$500 submitted).....	do.....					2,000 00	
Purchase and repair of seats.....	do.....					1,000 00	
Purchase and repair of tools.....	do.....					2,000 00	
Trees, tree-stakes, lime, whitewashing, and stock for nursery.....	do.....					3,000 00	

* To which should be added the \$39,000 appropriated for sea-wall at Governor's Island, not now estimated for, which makes the total appropriated for 1883 \$414,000.

Estimates of appropriations required for the service of the fiscal year ending June 30, 1884—Continued.

General object, (title of appropriation,) and details and explanations.	Date of acts, or treaties, providing for the expenditure.	References to Stats. at Large, or to Revised Statutes.			Estimated amt required for each detailed object of expenditure.	Total amount to be appropriated under each head of appropriation.	Amount appropriated for the fiscal year ending June 30, 1883.
		Vol. or R. S.	Page.	Sec.			
<i>Improvement and Care of Public Grounds—Continued.</i>							
Removing snow and ice, (increase of \$1,000 recommended).	Appropriated.	22	317	1	\$2,000 00		
Flower-pots, twine, baskets, and lycopodium	do.				1,000 00		
Care and construction and repair of fountains in the public grounds	do.				1,500 00		
Abating nuisances	do.				500 00		
Improving various reservations	do.				20,000 00		
Improving Seward Place	Submitted				10,000 00		
Improving reservation on South Carolina avenue, between Fourth and Sixth streets, east	do.				5,000 00		
Improving reservation on North Carolina avenue, between Second and Third streets, east	do.				4,000 00		
Improving four reservations on New Jersey avenue, northwest	do.				4,000 00		
Improvement and care of Smithsonian grounds	Appropriated.	22	317	1	10,000 00		
Improvement and care of Armory square and reservations east to Botanic Garden	Submitted				5,000 00		
Continuing improvement of Reservation 17 and site of old canal northwest of same	Appropriated.	22	317	1	20,000 00		
Improvement of Washington circle	Submitted				4,000 00		
						\$122,500 00	\$89,000 00
<i>Repairs, Fuel, &c., Executive Mansion—</i>							
Care and repairs of Executive Mansion	Appropriated.	22	317	1	10,000 00		
Refurnishing Executive Mansion	do.				20,000 00		
Fuel for Executive Mansion and its greenhouses	do.				2,500 00		
Care and necessary repairs of greenhouses	do.				5,500 00		
						38,000 00	48,000 00
<i>Lighting, &c., Executive Mansion—</i>							
Gas, pay of lamp-lighters, gas-fitters, and plumbers, plumbing, lamps, lamp-posts, matches, and repairs of all kinds; fuel and lights for office and stables, for watchmen's lodges, and for the greenhouses at the nursery	Appropriated.	22	317	1		16,000 00	15,000 00
<i>Repair of Water-pipes and Fire-plugs—</i>							
Repairing and extending water-pipes, purchase of apparatus to clean them, and for cleaning the springs, and repairing and renewing the pipes of the same that supply the Capitol, the Executive Mansion, and the building for State, War, and Navy Departments	Appropriated.	22	318	1		2,500 00	2,500 00
<i>Telegraph to Connect the Capitol with the Departments and Government Printing Office—</i>							
For care and repair of same	Appropriated.	22	318	1		1,500 00	1,500 00
NOTE.—For explanation of estimates for public buildings and grounds, see Appendix "J."							
<i>Washington Aqueduct—</i>							
Engineering, maintenance, and general repairs	Appropriated	22	136	1	55,000 00		
Total							\$55,000
NOTE.—The act of June 11, 1878, providing a permanent form of government for the District of Columbia, (20 Stats., page 104,) specifies that the estimates for the "Expenses of the Washington aqueduct and its appurtenances," be submitted by the Commissioners of the District of Columbia.							
<i>Care and Repair of Bridges—</i>							
Ordinary care of Benning's, Anacostia, and Chain bridges, including fuel, oil, lamps, matches, &c	Appropriated.	22	136	1	2,000 00		
Total							\$2,000
NOTE.—The act of June 11, 1878, providing a permanent form of government for the District of Columbia, (20 Stats., 104,) specifies that the estimates for "Cost of constructing, repairing, and maintaining all bridges authorized by law across the Potomac river within the District of Columbia, and all other streams in the said District," be submitted by the Commissioners of the District of Columbia.							
<i>Signal-Office Building—</i>							
For securing a site for an office building for the Signal Bureau	Submitted				25,000 00		
For providing office building for the Signal Bureau	do.				125,000 00		
						150,000 00	
NOTE.—Attention is respectfully invited to the imperative necessity of a building for the Signal Service. The offices of this bureau now occupy ten buildings, on Pennsylvania avenue, G and H streets, costing the Government \$6,379.96 annual rental. Their separation requires an expenditure of about \$2,500 a year for messenger service, more than would be necessary were the different divisions of the office in the same building. These buildings are all poor, very inflammable and highly exposed to fire, with all their invaluable records. There will be no room in the new War-Department building for this bureau. For these reasons, it is highly important, and it is recommended, that Congress take steps to secure a site and provide for a Signal Bureau office. The whole expense would not exceed \$150,000, the annual interest of this at three per centum being \$4,500, while the cost of rents now, with extra pay of messengers, amounts to \$8,879.96. This also greatly improves the efficiency of the Signal Office.—(Chief Signal Officer.)							

Estimates of appropriations required for the service of the fiscal year ending June 30, 1884—Continued.

General object, (title of appropriation,) and details and explanations.	Date of acts, or treaties, providing for the expenditure.	References to Stats. at Large, or to Revised Statutes.			Estimated amt required for each detailed object of expenditure.	Total amount to be appropriated under each head of appropriation.	Amount appropriated for the fiscal year ending June 30, 1883.
		Vol. or R. S.	Page.	Sec.			
<i>Building for State, War, and Navy Departments—</i> Clearing the site, laying foundations, building walls of the lower stories, and continuing the preparation of cut granite for the west and centre wings, and for each and every purpose connected with the same.....	Appropriated.	22	318	1	\$500,000 00	\$450,000 00
<i>Elevator for Building Corner Seventeenth and F Streets—</i> Hydraulic passenger-elevator for building corner Seventeenth and F streets	Submitted					7,500 00	
NOTE.—The necessity for an elevator to afford facility of access to crippled and infirm persons, members of Congress, and other persons having business with the Second Auditor's office, on the third, fourth, and fifth floors, in relation to pensions and Army pay claims, and to other persons having business with bureaus of the War Department on upper floors of the building has long been felt, and, as stated by the Deputy Second Auditor, the want of one has often been commented upon by members of Congress having business at the Second Auditor's office.							
Total Public Buildings and Grounds in and around Washington						838,000 00	606,000 00
MILITARY ACADEMY.							
<i>Buildings and Grounds, Military Academy—</i> Repairing roads and paths	June 30, 1882	22	126	1	\$700 00		
Continuing breast-height wall, south, towards guard-house	do.....				500 00		
Completion of addition to cadet-barracks, including heating apparatus	do.....				37,000 00		
NOTE.—I respectfully recommend that this amount be secured during the ensuing session of Congress, so that there be no delay in the completion of the building, which would entail increased expense, and in order that the addition may be ready for occupation in November, 1883.							
Reflooring academic building.....	Submitted				2,580 00		
NOTE.—Portions of the building have been refloored from time to time by special appropriation for the purpose. The floors not renewed are badly worn, and should be replaced.							
Alteration and repairs of the present cadet-hospital.....	do.....				3,000 00		
NOTE.—Whenever the new hospital, now in course of erection, is completed and ready for occupation, the present hospital can be converted into officers' quarters. The cost is estimated at \$3,000.							
Completing swimming-rink	June 30, 1882	22	126	1	1,500 00		
Reflooring cadet-barracks	Submitted				1,000 00		
NOTE.—Portions of the floors have been repaired from time to time. They are badly worn, and should be replaced.							
Completing new 12-inch water-main to sally-port of cadet-barracks	June 30, 1882	22	126	1	3,000 00		
Quartermaster's warehouse	Submitted				8,537 43		
NOTE.—A plan with estimates was transmitted for the action of Congress, through the Quartermaster-General and the Secretary of War, in August, 1880. There are no proper facilities for the storage of Military Academy property.							
Barracks for detachment of cavalry	do.....				12,500 00		
NOTE.—The present barracks are situated about half a mile from the cavalry stables, and the erection of new barracks, more roomy than the present ones and nearer to the stables, would be a great improvement.							
Hotel extension	do.....				10,000 00		
New chapel	do.....				50,000 00		
NOTE.—The present chapel is too small and very old; could be used for a memorial hall.							
New skylights for drawing academy	do.....				350 00		
NOTE.—The present skylights are defective, and obstruct light.							
Band-barracks.....	do.....				2,600 00		
NOTE.—To complete and put in proper repair.							
Gas-works.....	June 30, 1882	22	126	1	1,950 00		
NOTE.—To replace old gas-holder, worn-out, collapsed, and unfit for service.							

Estimates of appropriations required for the service of the fiscal year ending June 30, 1884—Continued.

General object, (title of appropriation,) and details and explanations.	Date of acts, or treaties, providing for the expenditure.	References to Stats. at Large, or to Revised Statutes.			Estimated amt required for each detailed object of expenditure.	Total amount to be appropriated under each head of appropriation.	Amount appropriated for the fiscal year ending June 30, 1883.
		Vol. or R. S.	Page.	Sec.			
<i>Buildings and Grounds, Military Academy—Continued.</i>							
Water-works:							
Renewal of materials in filter-beds; for improving ventilation of filter-house and water-house; for hose for use in cleaning filter-beds and water-house, and for use in fire-service at same; for tools, implements, and materials for use of the two keepers, and for repairs of syphon-house, filter-house, and water-houses; and of four and one-half miles of supply-pipe; for shed for tools and storage of fuel for keeper at Round pond, and for tool-house at filter; for gauges at Round and Delafield ponds, and stairs for access to same.....	Submitted				\$520 00		
Pay of civilian keeper at Round pond	do.....				480 00		
Cadet mess-hall and laundry:							
One oven.....	do.....				650 00		
Reflooring portion of hall.....	do.....				450 00		
Hoods over ranges in kitchen.....	do.....				125 00		
Extension to laundry-building, 27 by 33 feet.....	do.....				2,400 00		
					139,842 43		
NOTE.—The bake-oven in connection with the cadet mess is old and dirty, and in a state of decay. A new oven is, in my opinion, required now. The floor of cadet mess-hall, excepting that portion in width, the width of the front door, and extending across the hall, was laid thirty years ago. The ranges are without hoods, the smoke which usually escapes from range doors and the smells from cooking permeate through the entire hall. The laundry is too small for the purpose. I am unable to work for want of room the necessary force required to perform the laundry work. I request that the sum of \$2,400 be asked for to defray cost of constructing an extension to the present building, twenty-seven feet by thirty-three feet. The necessity of a new floor in mess-hall and of a new bakery, was informally discussed when the member of Congress who has charge of the Military Academy appropriations visited West Point some months since. From what was then said, I believe that all the foregoing estimates will be granted.—(Quartermaster and Commissary of Cadets.)							
Reduction by Secretary of War					50,000 00	\$89,842 43	\$60,269 54
Total Military Academy.....						89,842 43	60,269 54
MISCELLANEOUS.							
<i>Building for Artillery School, Fortress Monroe, Va.—</i>							
Construction of a fire-proof building for headquarters and library at the United States Artillery School, Fortress Monroe, Virginia, as per plans submitted to Congress December 6, 1880, and printed in Senate Executive Document No. 2, Forty-sixth Congress, third session.....	Submitted	R. S.	206	1136		\$30,000 00	
NOTE.—Section 1136, Revised Statutes, declared that "permanent barracks or quarters, and building and structures of a permanent nature shall not be constructed unless detailed estimates shall have been previously submitted to Congress, and approved by a special appropriation for the same, except when constructed by the troops; and no such structures, the cost of which shall exceed \$20,000, shall be erected unless by special authority of Congress." The necessity for the building is fully set forth in the document above mentioned.							
<i>Completion of the Washington Monument—</i>							
Marble, granite, iron frame-work, machinery, tools, labor, office expenses, and for each and every purpose connected with the completion of the monument.....	Aug. 2, 1876 June 14, 1878 June 27, 1879 Apr. 17, 1882	19 20 21 22	123 254 54 46	1 1 1 1		250,000 00	\$150,000 00
<i>Buildings at Military Posts—</i>							
Construction of buildings at frontier posts:							
Atlanta, Ga.....	Submitted				100,000 00		
Fort Montgomery, N. Y.....	do.....				50,000 00		
Fort Niagara, N. Y.....	do.....				30,000 00		
Fort Colville, Wash. Ter.....	do.....				50,000 00		
Rio Grande, frontier below El Paso.....	do.....				200,000 00		
Fort Bliss, Paso del Norte.....	do.....				50,000 00		
Fort Huachuca, Ariz.....	do.....				52,000 00		
Fort Grant, Ariz.....	do.....				60,000 00		
Fort Vancouver, Wash. Ter.....	do.....				50,000 00		

Estimates of appropriations required for the service of the fiscal year ending June 30, 1884—Continued.

General object, (title of appropriation,) and details and explanations.	Date of acts, or treaties, providing for the expenditure.	References to Stats. at Large, or to Revised Statutes.			Estimated amt required for each detailed object of expenditure.	Total amount to be appropriated under each head of appropriation.	Amount appropriated for the fiscal year ending June 30, 1883.
		Vol. or R. S.	Page.	Sec.			
Buildings at Military Posts—Continued.							
Fort Canby, Wash. Ter.....	Submitted				\$9,859 48		
Enlargement and improvement of the interior posts of the United States.....	do.....				1,000,000 00	\$1,651,859 48	
<p>NOTE.—The detailed report of the General of the Army, dated October 16, 1883, submitting this estimate will be found as an appendix to the annual report of the Secretary of War for the year 1883.</p> <p>The following amounts were appropriated for buildings at military posts for the fiscal year ending June 30, 1883:</p>							
Army and Navy hospital at Hot Springs, Ark.....					\$100,000 00		
Building for military quarters at Fort Leavenworth, Kans.....					106,956 77		
Building for military quarters at Apache, Ariz.....					13,928 44		
Army depot building, Saint Paul, Minn.....					48,500 00		
Military post near Musselshell river, Mont.....					25,000 00		
Military post at Fort McKinney Wyo.....					25,000 00		
Total.....					\$319,385 21		
Total Miscellaneous, War Department.....						1,931,859 48	\$150,000 00
Total Public Works under War Department.....						4,753,602 64	1,813,374 54
UNDER THE NAVY DEPARTMENT.							
NAVY-YARDS AND STATIONS.							
Navy-Yard, Portsmouth, N. H.—							
Improvement of water-works.....	Submitted					\$25,000 00	
Navy-Yard, Boston, Mass.—							
Yards and docks, workshop.....	Submitted				\$66,720 00		
Relaying water-mains, &c.....	do.....				45,000 00		
Paving and grading.....	do.....				20,000 00		
Cart-shed.....	do.....				10,408 00		
Caisson for dry-dock.....	do.....				31,000 00		
Extensive repairs to machine-shop.....	do.....				45,000 00		
Improvement of wharfage.....	do.....				87,000 00		
						305,128 00	
Navy-Yard, New London, Conn.—							
Quay-wall.....	Submitted					150,000 00	
Navy-Yard, New York—							
Yards and docks building.....	Appropriated.....	22	323	1	78,930 00		
Boiler-shop, (wing to new machine-shop).....	Submitted				135,243 00		
Shipwright's shed.....	do.....				13,814 00		
Paint-shop.....	do.....				19,986 00		
Dredging.....	do.....				50,000 00		
Improvement, &c., of cob-dock.....	do.....				75,000 00		
						372,973 00	\$150,000 00
Navy-Yard, League Island, Pa.—							
Dredging and filling in.....	Submitted				155,000 00		
Wharf on Delaware front.....	do.....				26,416 00		
Paving and grading.....	do.....				12,204 00		
						193,620 00	
Navy-Yard, Washington, D. C.—							
New ordnance machine-shop.....	Submitted				95,000 00		
Steam-tug.....	do.....				5,000 00		
Continuing dredging.....	Appropriated.....	22	323	1	15,000 00		
Extension of yard-wall.....	Submitted				21,711 00		
Extension of yard by purchase of square 853.....	do.....				12,604 00		
						149,315 00	27,800 00
Navy-Yard, Norfolk, Va.—							
Extending rail-tracks, &c.....	Submitted				30,000 00		
Extension of quay-wall.....	do.....				300,000 00		
Cistern.....	Appropriated.....	22	323	1	4,967 00		
Extension of dry-dock.....	Submitted				202,247 00		
Marine railway.....	do.....				101,581 00		
Boiler-shop.....	do.....				48,588 00		
Extending erection-shop No. 23.....	do.....				13,988 00		
Timber-sheds Nos. 34 and 35.....	do.....				71,034 00		
Chain and cordage store.....	do.....				36,158 00		
						808,563 00	5,000 00
Navy-Yard, Pensacola, Fla.—							
Completing iron sectional dry-dock.....	Submitted				71,073 00		
Extending coal-wharf.....	do.....				10,869 00		
Improvement of officers' quarters.....	do.....				25,000 00		
Improvement of railroad facilities.....	do.....				5,000 00		
						111,942 00	

Estimates of appropriations required for the service of the fiscal year ending June 30, 1884—Continued.

General object, (title of appropriation,) and details and explanations.	Date of acts, or treaties, providing for the expenditure.	References to Stats. at Large, or to Revised Statutes.			Estimated am't required for each detailed object of expenditure.	Total amount to be appropriated under each head of appropriation.	Amount appropriated for the fiscal year ending June 30, 1883.
		Vol. or R. S.	Page.	Sec.			
<i>Navy-Yard, Mare Island, Cal.—</i>							
Continuation of stone dry-dock.....	Appropriated-Submitted	22	323	1	\$700,000 00		
Addition to timber-shed No. 94.....							
Cisterns.....							
Quay-wall and ferry-slip.....							
Roads, walks, gutters, and drains.....							
Replacement of landing-wharf.....							
Iron rolling-mill.....							
						\$979,903 00	\$263,000 00
<i>Naval Station, Key West, Fla.—</i>							
Bulkhead or sea-wall.....	Submitted					4,000 00	
<i>Repairs and Preservation at Navy-Yards—</i>							
Navy-yards and stations.....	Appropriated.	22	324	1		462,000 00	200,000 00
Total Navy-Yards and Stations.....						3,562,444 00	645,800 00
MISCELLANEOUS.							
<i>New Naval Observatory—</i>							
For the purpose of erecting a new observatory upon the site purchased under the act of Congress, approved February 4, 1880.....	Feb. 4, 1880	21	64	1-3		\$293,069 00	
NOTE.—The amount asked for is one-half of the estimate for the erection of the Observatory, see Appendix "R."							
Total Miscellaneous.....						293,069 00	
Total Public Works under Navy Department.....						\$3,855,513 00	\$645,800 00
UNDER THE DEPARTMENT OF THE INTERIOR.							
PUBLIC BUILDINGS.							
<i>Interior-Department Building—</i>							
Constructing fire-proof roof and remodelling the halls of the south and east wings of the building occupied by the Department of the Interior.....	Submitted				150,000 00		
NOTE.—See House Ex. Doc., No. 191, 47th Congress, 1st Session, in relation to this estimate.							
Constructing coal-vaults on Seventh and on G street fronts.....	do.				13,500 00		
Passenger and freight elevator in west wing.....	do.				10,000 00		
						\$173,500 00	
<i>Casual Repairs, Interior-Department Building—</i>							
Casual repairs of the Department building.....	Appropriated.	22	324	1		6,000 00	\$5,780 00
<i>Capitol Extension—</i>							
Work on the Capitol, and for general repairs thereof, including wages of mechanics, workmen, and fresco painter.....	Appropriated-Appropriated.	22	325	1	}	45,000 00	44,400 00
		22	329	1			
<i>Improving Capitol Grounds—</i>							
Continuing the work of the improvement of the Capitol grounds, including extension of terraces to the House and Senate wings; pay of landscape architect; one clerk; and wages of mechanics, gardeners, and workmen.....	Appropriated.	22	325	1		100,000 00	65,000 00
<i>Lighting the Capitol and Grounds—</i>							
Lighting the Capitol and grounds about the same, including the Botanic Garden, Senate and House stables; for gas, pay of superintendent of metres, lamp-lighters, gas-fitters, and for material for gas-lighting and electric-lighting, and general repairs.....	Appropriated.	22	325	1		30,000 00	30,000 00
<i>Senate Stables and Fire-Engine House—</i>							
General repairs.....	Appropriated.	22	325	1		100 00	400 00
<i>Buildings and Grounds, Government Hospital for the Insane—</i>							
General repairs and improvements.....	Appropriated.	22	330	1	10,000 00		
NOTE.—This is the amount appropriated for this purpose for the past two years, and, in view of the extent of the buildings and grounds, it is not too much to keep everything in good repair, and maintain all departments of the hospital in efficient working condition.							

Estimates of appropriations required for the service of the fiscal year ending June 30, 1884—Continued.

General object, (title of appropriation,) and details and explanations.	Date of acts, or treaties, providing for the expenditure.	References to Stats. at Large, or to Revised Statutes.			Estimated am't required for each detailed object of expenditure.	Total amount to be appropriated under each head of appropriation.	Amount appropriated for the fiscal year ending June 30, 1883.
		Vol. or R. S.	Page.	Sec.			
Buildings and Grounds, Government Hospital for the Insane—Continued.							
Special improvements, viz: Additional accommodations for stock and farm products; detached kitchens and cooking apparatus; cold grapery; forcing and green house; replacing wooden with iron stairs; for furnishing new wards; in all.....	Appropriated.	22	330	1	\$27,500 00	\$37,500 00	\$35,000 00
NOTE.—The estimate for current expenses, Government Hospital for the Insane, will be found under the title of "Miscellaneous," <i>post</i> . (In explanation of the above estimate, see Appendix "S.")							
Buildings and Grounds, Columbia Institution for the Deaf and Dumb—							
To provide enlarged accommodation for students, and additional hospital-room, by the construction of two small detached buildings.....	Submitted.....				10,000 00		
For the improvement and enclosure of the grounds.....	Appropriated.	22	330	1	5,000 00	15,000 00	3,500 00
NOTE.—The improvements contemplated are very important to the well-being of the institution in several particulars, and will be more fully explained in my annual report.—(E. M. Gallaudet, President.) The estimates for current expenses, Columbia Institution for the Deaf and Dumb, will be found under the title of "Miscellaneous," <i>post</i> .							
BUILDINGS AND GROUNDS, HOWARD UNIVERSITY.							
Repairs and Improvements—							
General repairs to the buildings of the university, including dormitories, professors' and officers' houses, and out-buildings, painting tin roofs and other portions of the same, and to grade the grounds, and to provide machinery and connections for pumping water from the new reservoir.....	Appropriated.	22	331	1	7,500 00		
Library and Cabinet—							
Enlarging the accommodations for the library and the cabinet of minerals and natural history, and for increase of library.....	Submitted.....				2,500 00	10,000 00	10,000 00
NOTE.—The estimate for maintenance of Howard University will be found under the title of "Miscellaneous," <i>post</i> . (In explanation of the above estimates, see Appendix "T.")							
Total Public Works under Department of the Interior.....						417,100 00	194,080 00
UNDER THE DEPARTMENT OF AGRICULTURE.							
Improvement of Grounds, Department of Agriculture—							
Labor, new implements, repairs of tools, wagons and carts, manure, and purchasing trees for arboretum.....	Appropriated.	22	92	1	5,500 00		
Repairing and resurfacing concrete roads and walks on the grounds.....	do.....				5,000 00	\$10,500 00	\$8,000 00
Total Public Works under Department of Agriculture.....						10,500 00	8,000 00
UNDER THE DEPARTMENT OF JUSTICE.							
Repairs to Court-house, Washington, D. C.—							
Annual repairs to the court-house in the city of Washington, D. C., per estimate of the Architect of the Capitol.....	Appropriated.	22	334	1		\$1,000 00	\$1,000 00
Total Public Works under Department of Justice.....						1,000 00	1,000 00
Total Public Works.....						14,361,715 64	7,439,404 54

POSTAL SERVICE.

POSTAL SERVICE

Estimates of appropriations required for the service of the fiscal year ending June 30, 1884—Continued.

General object, (title of appropriation,) and details and explanations.	Date of acts, or treaties, providing for the expenditure.	References to Stats. at Large, or to Revised Statutes.			Estimated am't required for each detailed object of expenditure.	Total amount to be appropriated under each head of appropriation.	Amount appropriated for the fiscal year ending June 30, 1883.
		Vol. or R. S.	Page.	Sec.			
UNDER THE POST-OFFICE DEPARTMENT.							
OUT OF THE POSTAL REVENUES.							
<i>Postal Service—</i>							
Office of the Postmaster-General:							
Mail depredations and post-office inspectors, including amounts necessary for fees to United States marshals, attorneys, &c				\$225,000 00			
Advertising				50,000 00			
Miscellaneous items in the office of the Postmaster-General				2,000 00			
Office of the First Assistant Postmaster-General:							
Compensation to postmasters				10,134,091 25			
Clerks in post-offices				4,850,000 00			
Letter-carriers				3,600,000 00			
Wrapping-paper				25,000 00			
Wrapping-twine				55,000 00			
Marking and rating stamps				25,000 00			
Letter-balances, scales, and test-weights				25,000 00			
Rent, fuel, and light				450,000 00			
Office-furniture				30,000 00			
Stationery				65,000 00			
Ink—stamping and cancelling purposes				10,000 00			
Pads—stamping and cancelling purposes				10,000 00			
Miscellaneous and incidental items				90,000 00			
Office of the Second Assistant Postmaster-General:							
Inland transportation, railroad routes				12,000,000 00			
Railway post-office-car service				1,626,000 00			
For necessary and special facilities on trunk lines				600,000 00			
Inland transportation, steamboat routes				700,000 00			
Inland transportation, star routes				5,500,000 00			
Railway post-office clerks				3,977,120 00			
Mail-messengers				850,000 00			
Mail-locks and keys				20,000 00			
Mail-bags and mail-bag catchers				220,000 00			
Miscellaneous items in the office of the Second Assistant Postmaster-General				1,000 00			
Office of the Third Assistant Postmaster-General:							
Postage-stamps				130,000 00			
Expenses of agency				8,100 00			
Stamped envelopes and newspaper-wrappers				632,000 00			
Expenses of agency				16,000 00			
Postal cards				253,000 00			
Expenses of agency				7,300 00			
Registered-package envelopes, locks, and seals, and post-office and dead-letter envelopes				140,000 00			
Ship, steamboat, and way letters				1,500 00			
Engraving, printing, and binding drafts and warrants				2,000 00			
Miscellaneous items in the office of the Third Assistant Postmaster-General				1,000 00			
Office of the Superintendent of Foreign Mails:							
Transportation of foreign mails				350,000 00			
Balances due foreign countries, including the United States' portion of the expenses of the International Bureau of the Universal Postal Union, and the subscription of the Department for the monthly journal (L'Union Postale) of that bureau				60,000 00			
<i>Postal Revenue—</i>							
Estimated amount which will be provided by the Department from its own revenues, based upon an annual increase of 10 per cent. on the revenues for the fiscal year ending June 30, 1882				46,741,111 25			
<i>Surplus of Revenue—</i>							
Surplus of estimated postal revenue over estimated expenditures				3,929,345 02			
<p>NOTE.—The postal revenue, estimated at an annual increase of 10 per cent. on the revenue for the last fiscal year, will, for the year ending June 30, 1884, amount to \$50,670,456.27, or \$3,929,345.02 more than the estimated expenditures for the same fiscal year. The increase of receipts for the last over the previous fiscal year was at the rate of 13.8 per cent. At the close of the last fiscal year there remained a handsome surplus of receipts over expenditures, and the receipts are now increasing at a much greater rate than the expenditures. Hence, no appropriation will be required from the general Treasury to aid the postal revenue in meeting the estimated expenditures for the coming fiscal year, unless there should be changes in the rates of postage or in the classification of mail-matter injuriously affecting the revenue. A deficiency appropriation from the Treasury of \$2,152,258 for the year ending June 30, 1882, remains undrawn; and it is not believed that it will be necessary to draw any portion of the \$1,902,177.90 appropriated to supply deficiencies in the postal revenue for the current fiscal year.</p>							

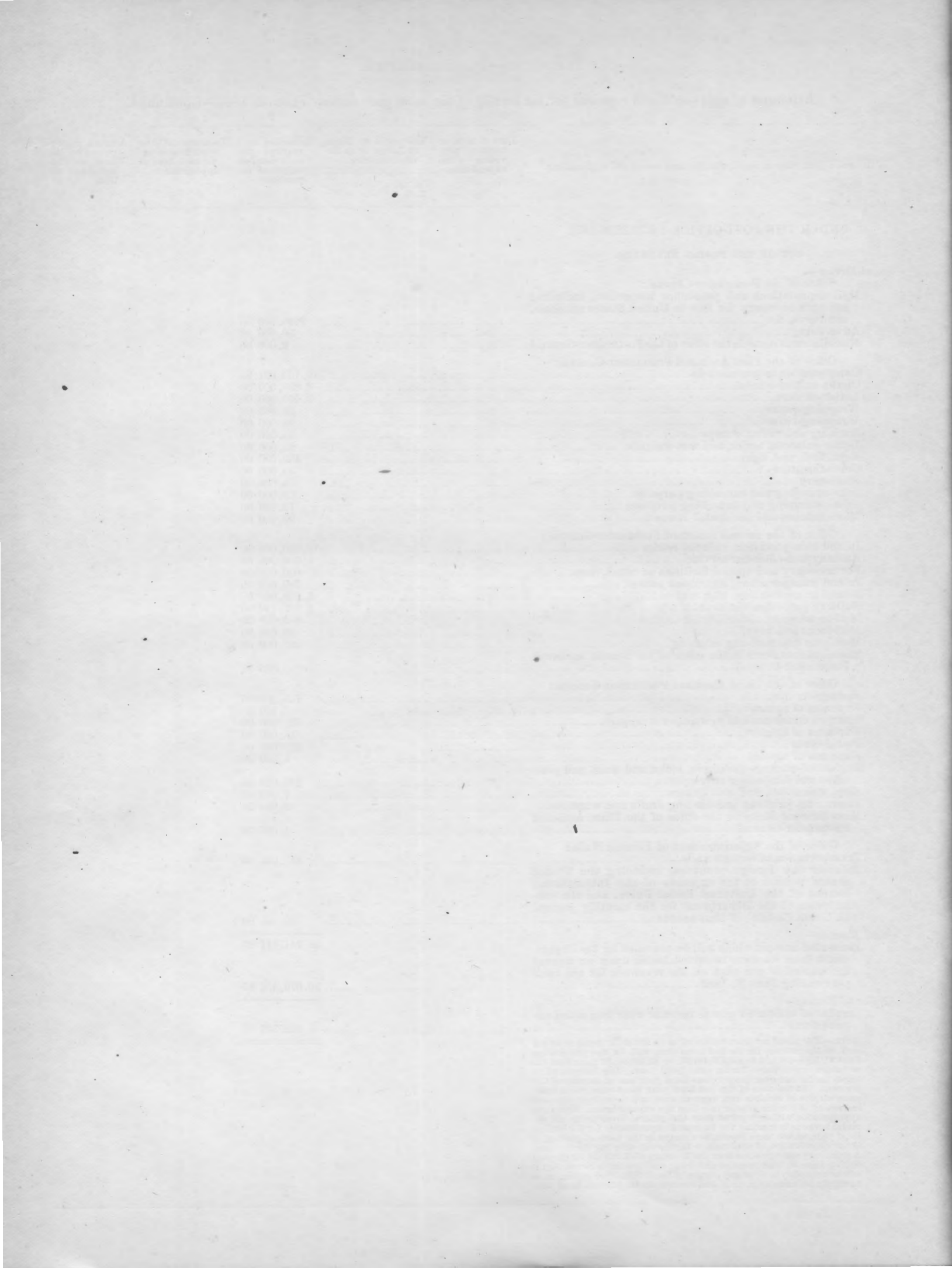

MISCELLANEOUS.

MISCELLANEOUS

Estimates of appropriations required for the service of the fiscal year ending June 30, 1884—Continued.

General object, (title of appropriation,) and details and explanations.	Date of acts, or treaties, providing for the expenditure.	References to Stats. at Large, or to Revised Statutes.			Estimated am't required for each detailed object of expenditure.	Total amount to be appropriated under each head of appropriation.	Amount appropriated for the fiscal year ending June 30, 1883.
		Vol. or R. S.	Page.	Sec.			
UNDER THE PUBLIC PRINTER.							
PUBLIC PRINTING AND BINDING.							
<i>Public Printing—</i>							
Wages for three hundred and thirteen days, viz :							
One foreman.....	} Appropriated. Same acts.....	R. S.	741	3756, 3828	} \$2,100 00		
			22	334		1	
One clerk to make estimates.....	do.....				1,600 00		
One superintendent of press-room, at \$5.75 per day.....	do.....				1,799 75		
One superintendent of folding-room, at \$5.75 per day.....	do.....				1,799 75		
One superintendent of stereotyping, at \$5.75 per day.....	do.....				1,799 75		
Four assistant foremen, at \$5.75 each per day.....	do.....				7,199 00		
Seven assistant foremen, at \$5.33½ each per day.....	do.....				11,685 38		
One inspector of materials, at \$5.75 per day.....	do.....				1,799 75		
One delivery-clerk, at \$4.66½ per day.....	do.....				1,460 67		
Two preparers of copy, at 56 cents each per hour.....	do.....				2,804 48		
One proof-reader, at 58 cents per hour.....	do.....				1,452 32		
Forty-five proof-readers, at 53 cents each per hour.....	do.....				59,720 40		
Nine revisers of proof, at 53 cents each per hour.....	do.....				11,944 08		
One maker-up, at 53 cents per hour.....	do.....				1,327 12		
Sixteen makers-up, at 50 cents each per hour.....	do.....				20,032 00		
Twenty floor-hands, at 45 cents each per hour.....	do.....				22,536 00		
Four hundred and thirty-five compositors, at 40 cents each per hour.....	do.....				435,696 00		
Forty-five pressmen, at 40 cents each per hour.....	do.....				45,072 00		
One hundred and twenty-five feeders, at 18½ cents each per hour.....	do.....				58,687 50		
One hundred and sixty laborers, at 25 cents each per hour.....	do.....				100,160 00		
One warehouseman, at \$4.16½ per day.....	do.....				1,304 17		
One superintendent of folding-machines, at 52 cents per hour.....	do.....				1,302 08		
One telegraph-operator, at \$4 per day.....	do.....				1,252 00		
One engineer, at 56 cents per hour.....	do.....				1,402 24		
One assistant engineer, at 53 cents per hour.....	do.....				1,327 12		
Five machinists, at 40 cents each per hour.....	do.....				5,008 00		
Seven carpenters, at 40 cents each per hour.....	do.....				7,011 20		
Two firemen, (365 days,) at \$3 each per day.....	do.....				2,190 00		
Eight watchmen, (365 days,) at \$2.50 each per day.....	do.....				7,300 00		
One watchmen, at \$2.50 per day.....	do.....				782 50		
Five cutters, at 40 cents each per hour.....	do.....				5,008 00		
Two counters, at 37½ cents each per hour.....	do.....				1,878 00		
Ten sheet-boys, at 15 cents each per hour.....	do.....				3,756 00		
One stereotyper, at 52 cents per hour.....	do.....				1,302 08		
One electrotypewriter, at 47 cents per hour.....	do.....				1,176 88		
Nine stereotypers, at 44 cents each per hour.....	do.....				9,915 84		
Two hundred and fifty folders, average \$30 each per month.....	do.....				90,000 00		
Seventeen apprentices, at 25 cents each per hour.....	do.....				10,642 00		
Eighteen apprentices, at 20 cents each per hour.....	do.....				9,014 40		
Eighteen apprentices, at 16½ cents each per hour.....	do.....				7,512 00		
Ten apprentices, at 12½ cents each per hour.....	do.....				3,130 00		
Total estimates for wages, public printing. \$962,890 46							
Materials, &c., public printing:							
Improvements and repairs to building.....	do.....				10,000 00		
Machinery, type, and implements.....	do.....				50,000 00		
10,000 pounds book-printing ink, at 50 cents.....	do.....				5,000 00		
5,000 pounds job-printing ink, at 75 cents.....	do.....				3,750 00		
6,000 pounds Bullock-press ink, at 50 cents.....	do.....				3,000 00		
700 pounds colored inks, at \$4.....	do.....				2,800 00		
100,000 pounds stereotype-metal, at 10 cents.....	do.....				10,000 00		
3,500 pounds glue, at 30 cents.....	do.....				1,050 00		
4,000 pounds potash, at 8 cents.....	do.....				320 00		
100 gallons syrup, at 50 cents.....	do.....				50 00		
4,500 pounds glycerine, at 40 cents.....	do.....				1,800 00		
1,000 gallons benzine, at 12 cents.....	do.....				120 00		
900 gallons oil, at \$1.40.....	do.....				1,260 00		
700 tons coal, at \$5.50.....	do.....				3,850 00		
9,000 yards cotton, at 20 cents.....	do.....				1,800 00		
1,000 pounds thread, at 85 cents.....	do.....				850 00		
Freight, boxing, cartage, and wharfage.....	do.....				400 00		
Purchase of horses, wagons and harness, and repairs of wagons and harness.....	do.....				2,500 00		
Gas.....	do.....				7,000 00		
Miscellaneous items.....	do.....				20,000 00		
Total estimate for materials, public printing. \$125,550							

Estimates of appropriations required for the service of the fiscal year ending June 30, 1884—Continued.

General object, (title of appropriation,) and details and explanations.	Date of acts, or treaties, providing for the expenditure.	References to Stats. at Large, or to Revised Statutes.			Estimated am't required for each detailed object of expenditure.	Total amount to be appropriated under each head of appropriation.	Amount appropriated for the fiscal year ending June 30, 1883.
		Vol. or R. S.	Page.	Sec.			
<i>Public Printing—Continued.</i>							
Paper for the public printing:							
35,000 reams fine printing, uncalendered, 45-pound, at \$4.50 per ream	-----	R. S.	741	3756,	} \$157,500 00		
25,000 reams superfine printing, super-calendered, 53-pound, at \$5.30 per ream	-----	22	334	3828			
2,000 reams superfine printing, super-calendered, 70-pound, at \$7 per ream	-----	Appropriated.		1	132,500 00		
8,000 reams superfine printing, super-calendered, hard-sized, 45-pound, at \$4.50 per ream	-----	Same acts			14,000 00		
2,500 reams superfine printing, super-calendered, hard-sized, 60-pound, at \$6 per ream	-----	do			36,000 00		
500 reams superfine printing, super-calendered, 44-pound, at \$4.40 per ream	-----	do			15,000 00		
2,500 reams superfine printing, super-calendered, 50-pound, at \$5 per ream	-----	do			2,200 00		
2,000 reams superfine printing, super-calendered, 42-pound, at \$4.20 per ream	-----	do			12,500 00		
1,000 reams superfine printing, super-calendered, 40-pound, at \$4 per ream	-----	do			8,400 00		
1,000 reams cream-tinted printing, super-calendered, 70-pound, at \$7 per ream	-----	do			4,000 00		
200 reams cream-tinted printing, super-calendered, 55-pound, at \$5.50 per ream	-----	do			7,000 00		
3,000 reams cream-tinted printing, super-calendered, 50-pound, at \$5 per ream	-----	do			1,100 00		
2,000 reams cream-tinted printing, super-calendered, 40-pound, at \$4 per ream	-----	do			15,000 00		
Writing-paper:							
3,500 reams quarto-post, 10-pound, at 12 cents per pound, \$1.20 per ream	-----	do			4,200 00		
2,500 reams flat-cap, 16-pound, at 12 cents per pound, \$1.92 per ream	-----	do			4,800 00		
8,000 reams double cap, 30-pound, at 12 cents per pound, \$3.60 per ream	-----	do			28,800 00		
3,000 reams demy, 20 pound, at 12 cents per pound, \$2.40 per ream	-----	do			7,200 00		
7,000 reams double demy, 40-pound, at 12 cents per pound, \$4.80 per ream	-----	do			33,600 00		
2,500 reams folio, 23-pound, at 12 cents per pound, \$2.76 per ream	-----	do			6,900 00		
4,000 reams double folio, 40-pound, at 12 cents per pound, \$4.80 per ream	-----	do			19,200 00		
1,500 reams medium, 26-pound, at 12 cents per pound, \$3.12 per ream	-----	do			4,680 00		
1,500 reams royal, 36-pound, at 12 cents per pound, \$4.32 per ream	-----	do			6,480 00		
1,000 reams super-royal, 56 pound, at 12 cents per pound, \$6.72 per ream	-----	do			6,720 00		
3,500 reams imperial, 40-pound, at 12 cents per pound, \$4.80 per ream	-----	do			16,800 00		
100 reams imperial, 66-pound, at 12 cents per pound, \$7.92 per ream	-----	do			792 00		
1,000 reams special, of any required sizes, not exceeding 21 by 40 inches, 35-pound, at 12 cents per pound, \$4.20 per ream	-----	do			4,200 00		
1,000 reams superfine cover-paper, of any required sizes or colors, 36-pound, at 12 cents per pound, \$4.32 per ream	-----	do			4,320 00		
200 reams blue quarto-post, 9-pound, at 12 cents per pound, \$1.08 per ream	-----	do			216 00		
200 reams blue cap, 16-pound, at 12 cents per pound, \$1.92 per ream	-----	do			384 00		
500 reams laid cap, assorted colors, 16-pound, at 15 cents per pound, \$2.40 per ream	-----	do			1,200 00		
400 reams, laid double cap, assorted colors, 32-pound, at 15 cents per pound, \$4.80 per ream	-----	do			1,920 00		
300 reams blue demy, 20-pound, at 12 cents per pound, \$2.40 per ream	-----	do			720 00		
500 reams blue folio, 20-pound, at 12 cents per pound, \$2.40 per ream	-----	do			1,200 00		
4,000 reams blue, double folio, 32-pound, at 12 cents per pound, \$3.84 per ream	-----	do			15,360 00		
500 reams blue medium, 26-pound, at 12 cents per pound, \$3.12 per ream	-----	do			1,560 00		
300 reams blue double cap, 30-pound, at 12 cents per pound, \$3.60 per ream	-----	do			1,080 00		
400 reams yellow double cap, 32-pound, at 12 cents per pound, \$3.84 per ream	-----	do			1,536 00		
500 reams buff double cap, 32-pound, at 12 cents per pound, \$3.84 per ream	-----	do			1,920 00		

Estimates of appropriations required for the service of the fiscal year ending June 30, 1884—Continued.

General object, (title of appropriation,) and details and explanations.	Date of acts, or treaties, providing for the expenditure.	References to Stats. at Large, or to Revised Statutes.			Estimated amt required for each detailed object of expenditure.	Total amount to be appropriated under each head of appropriation.	Amount appropriated for the fiscal year ending June 30, 1883.
		Vol. or E. S.	Page.	Sec.			
<i>Public Printing—Continued.</i>							
100 reams golden envelope-paper, 28-pound, at 12 cents per pound, \$3.36 per ream	-----	R. S.	741	3756, 3828	} \$336 00		
800 reams manila paper, various sizes, at \$3 per ream	Appropriated.	22	334	1			
10,000 sheets imitation parchment, 21 by 24 inches, at 2 cents per sheet	Same acts				2,400 00		
10,000 sheets imitation parchment, 17 by 22 inches, at 2 cents per sheet	do				200 00		
10,000 sheets imitation parchment, 15½ by 18½ inches, at 2 cents per sheet	do				200 00		
10,000 sheets bank-note paper, 10½ by 17 inches, at \$8 per thousand	do				80 00		
125,000 pounds map-paper, at 12 cents per pound	do				15,000 00		
400,000 pounds plate-paper, at 15 cents per pound	do				60,000 00		
500 reams tissue paper, at \$1.20 per ream	do				600 00		
15,000 sheets parchment deed-paper, at 3 cents per sheet	do				450 00		
<i>Cards:</i>							
35,000 sheets India, at 5 cents per sheet	do				1,750 00		
800,000 sheets bristol-board, at 4 cents per sheet	do				32,000 00		
<i>Paper for post-office blanks, engine-sized:</i>							
500 reams, measuring 26 by 32 inches, 46-pound, at \$4.60 per ream	do				2,300 00		
<i>Glazed bond-paper:</i>							
2,500 sheets, measuring 11 by 31½ inches, at 1 cent per sheet	do				25 00		
200,000 sheets, measuring 17 by 22 inches, at 1 cent per sheet	do				2,000 00		
120,000 sheets, measuring 17 by 28 inches, at 1 cent per sheet	do				1,200 00		
30,000 sheets, measuring 18 by 23 inches, at 2 cents per sheet	do				600 00		
2,500 sheets, measuring 19 by 23 inches, at 2 cents per sheet	do				50 00		
80,000 sheets, measuring 19 by 31 inches, at 2 cents per sheet	do				1,600 00		
8,000 sheets, measuring 20½ by 24½ inches, at 2 cents per sheet	do				160 00		
80,000 sheets, measuring 20½ by 32 inches, at 2 cents per sheet	do				1,600 00		
2,000 sheets, measuring 21 by 21 inches, at 2 cents per sheet	do				40 00		
10,000 sheets, measuring 21 by 31 inches, at 2 cents per sheet	do				200 00		
2,500 sheets, measuring 22 by 31½ inches, at 2 cents per sheet	do				50 00		
2,000 sheets, measuring 22 by 34 inches, at 2 cents per sheet	do				40 00		
Total estimate for paper for public printing.. \$712, 069							
<i>Public Binding—</i>							
<i>Wages for three hundred and thirteen days, viz:</i>							
One foreman	} Appropriated.	R. S.	741	3756, 3828	} 2,100 00		
One assistant foreman, at \$5.75 per day							
Two assistant foremen, at \$5.33½ per day	Same acts				1,799 75		
Four assistants, at 50 cents each per hour	do				3,338 64		
One machinist, at 52 cents per hour	do				5,008 00		
One storekeeper, at 37½ cents per hour	do				1,302 08		
Two hundred and twenty rulers, finishers, and forwarders, at 40 cents each per hour	do				939 00		
Two apprentices, at 25 cents each per hour	do				220,352 00		
Three apprentices, at 20 cents each per hour	do				1,252 00		
Eleven apprentices, at 16½ cents each per hour	do				1,502 40		
Five apprentices, at 12½ cents each per hour	do				4,590 63		
Twenty-five pagers, at 31½ cents each per hour	do				1,565 00		
Sixteen blank-sewers, at 25 cents each per hour	do				19,562 50		
One hundred and ninety sewers, at 23 cents each per hour	do				10,016 00		
Two hoisters, at 28 cents each per hour	do				109,424 80		
Six watchmen, (365 days,) at \$2.50 each per day	do				1,402 24		
Three deliverers of work, at 35 cents each per hour	do				5,475 00		
Thirty feeders, at 16½ cents each per hour	do				2,629 20		
Three packers, at 28 cents each per hour	do				12,519 90		
Fifty laborers, at 25 cents each per hour	do				2,103 36		
Two book sawyers, at 30 cents each per hour	do				31,300 00		
Total estimate for wages, public binding.. \$439, 684 90							

Estimates of appropriations required for the service of the fiscal year ending June 30, 1884—Continued.

General object, (title of appropriation,) and details and explanations.	Date of acts, or treaties, providing for the expenditure.	References to Stats. at Large, or to Revised Statutes.			Estimated amt required for each detailed object of expenditure.	Total amount to be appropriated under each head of appropriation.	Amount appropriated for the fiscal year ending June 30, 1883.
		Vol. or R. S.	Page.	Sec.			
<i>Public Binding—Continued.</i>							
Materials, &c., public binding:							
Machinery, repairs, tools, implements, &c.....	Appropriated.	R. S.	741	3756, 3828	\$25,000 00		
		22	334	1			
50 skins Russia leather, at \$10 per skin.....	Same acts.....				500 00		
45,000 feet C. H. Russia leather, at 20 cents per foot.....	do.....				9,000 00		
3,000 dozen law-sheep, at \$11 per dozen.....	do.....				33,000 00		
300 dozen law-calf, at \$40 per dozen.....	do.....				12,000 00		
100 dozen Turkey morocco, at \$35 per dozen.....	do.....				3,500 00		
220 dozen cochineal tittle-leather, at \$13 per dozen.....	do.....				2,860 00		
250 dozen roans, at \$9 per dozen.....	do.....				2,250 00		
800 dozen skivers, at \$10 per dozen.....	do.....				8,000 00		
20 dozen parchment, at \$12 per dozen.....	do.....				240 00		
400 dozen fleshers, at \$5 per dozen.....	do.....				2,000 00		
6,500 yards cotton cloth, at 20 cents per yard.....	do.....				1,300 00		
3,500 pieces book-muslin, at \$8 per piece.....	do.....				28,000 00		
20,000 yards crash, at 15 cents per yard.....	do.....				3,000 00		
500 pieces head-band, at 80 cents per piece.....	do.....				400 00		
1,600 packs gold-leaf, at \$7 per pack.....	do.....				11,200 00		
900 packs Florence leaf, at \$1.25 per pack.....	do.....				1,125 00		
100,000 pounds binders' board, at 3½ cents per pound.....	do.....				3,500 00		
260,000 pounds binders' board, at 4 cents per pound.....	do.....				10,400 00		
300,000 pounds binders' board, at 5 cents per pound.....	do.....				15,000 00		
25,000 pounds glue, at 30 cents per pound.....	do.....				7,500 00		
2,500 pounds twine, at 15 cents per pound.....	do.....				375 00		
2,000 pounds thread, at 85 cents per pound.....	do.....				1,700 00		
100 barrels flour, at \$6.50 per barrel.....	do.....				650 00		
400 gallons alcohol, at \$2.50 per gallon.....	do.....				1,000 00		
150 gallons sperm oil, at \$1.40 per gallon.....	do.....				210 00		
200 tons coal, at \$5.50 per ton.....	do.....				1,100 00		
150 reams marble-paper, at \$5 per ream.....	do.....				750 00		
75 reams comb-paper, at \$12 per ream.....	do.....				900 00		
100 reams plaid paper, at \$10 per ream.....	do.....				1,000 00		
900 reams double-cap ledger-paper, at \$7 per ream.....	do.....				6,300 00		
300 reams imperial ledger-paper, at \$15 per ream.....	do.....				4,500 00		
600 reams super-royal ledger-paper, at \$13 per ream.....	do.....				7,800 00		
600 reams royal ledger-paper, at \$9 per ream.....	do.....				5,400 00		
2,000 reams medium ledger-paper, at \$7 per ream.....	do.....				14,000 00		
3,000 reams demy ledger-paper, at \$6 per ream.....	do.....				18,000 00		
3,500 reams cap ledger-paper, at \$4 per ream.....	do.....				14,000 00		
200 reams manila paper, at \$10 per ream.....	do.....				2,000 00		
400 reams manila paper, at \$5 per ream.....	do.....				2,000 00		
50 reams hardware-paper, at \$4 per ream.....	do.....				200 00		
Gums, dyes, &c.....	do.....				3,500 00		
Gas.....	do.....				2,500 00		
Freight, boxing, and cartage.....	do.....				400 00		
Purchase of horses, wagons, and harness, and repairs of wagons and harness.....	do.....				3,000 00		
Miscellaneous items.....	do.....				6,000 00		
Total estimate for materials, public binding.....					\$277,060		
<i>Congressional Record—</i>							
Wages of employes.....	Appropriated.	R. S.	741	3756, 3828	80,000 00		
		22	334	1			
5,000 reams fine printing-paper, uncalendered, 38 by 48 inches, 90-pound, at \$9 per ream.....	Same acts.....				45,000 00		
4,500 pounds printing-ink, at 50 cents per pound.....	do.....				2,250 00		
25,000 pounds stereotype-metal, at 10 cents per pound.....	do.....				2,500 00		
Compiling index.....	do.....				5,300 00		
35,000 feet of C. H. Russia leather, at 20 cents per foot.....	do.....				7,000 00		
110 packs gold-leaf, at \$7 per pack.....	do.....				770 00		
40,000 pounds binders' board, at 5 cents per pound.....	do.....				2,000 00		
3,000 pounds glue, at 30 cents per pound.....	do.....				900 00		
15 barrels flour, at \$6.50 per barrel.....	do.....				97 50		
200 tons coal, at \$5.50 per ton.....	do.....				1,100 00		
50 pounds egg albumen, at 95 cents per pound.....	do.....				47 50		
200 pounds twine, at 15 cents per pound.....	do.....				30 00		
50 reams marble-paper, at \$5 per ream.....	do.....				250 00		
25 dozen law-sheep, at \$11 per dozen.....	do.....				275 00		
2,500 yards crash, at 15 cents per yard.....	do.....				375 00		
1,000 pounds wire, at 30 cents per pound.....	do.....				300 00		
Gas.....	do.....				1,500 00		
Miscellaneous items.....	do.....				20,000 00		
Total estimate for Congressional Record.....					\$169,695	\$2,686,949 36	
<i>Lithographing, Engraving, &c.—</i>							
Lithographing, mapping, and engraving, for both Houses of Congress, the Supreme Court, the Court of Claims, and the Executive Departments.....	Appropriated.	R. S.	744	3779, 3782	275,000 00		\$2,377,650 00
		22	334	1			

Estimates of appropriations required for the service of the fiscal year ending June 30, 1884—Continued.

General object, (title of appropriation,) and details and explanations.	Date of acts, or treaties, providing for the expenditure.	References to Stats. at Large, or to Revised Statutes.			Estimated am't required for each detailed object of expenditure.	Total amount to be appropriated under each head of appropriation.	Amount appropriated for the fiscal year ending June 30, 1883.
		Vol. or R. S.	Page.	Sec.			
PUBLIC PRINTING AND BINDING.							
The following are the estimates for public printing, binding, and paper for the same, as furnished by the Library of Congress and the several Executive Departments, under the provisions of section 2, act of May 8, 1872, (R. S., page 720, section 3661:)							
LIBRARY OF CONGRESS.							
<i>Printing and Binding—</i>							
Printing and binding, to be executed under the direction of the Public Printer, as follows:							
Printing and binding copyright records and blanks, binding of books and periodicals for the Library of Congress, and printing and binding catalogue.....					\$19,000		
STATE DEPARTMENT.							
<i>Printing and Binding—</i>							
Printing and binding, to be executed under the direction of the Public Printer					15,000		
TREASURY DEPARTMENT.							
<i>Printing and Binding—</i>							
Printing, and paper for the same; blank books, binding, ruling, and all other work for the Treasury Department, heretofore estimated for by the Public Printer.....					250,000		
WAR DEPARTMENT.							
<i>Printing and Binding—</i>							
Printing and binding for the War Department and its bureaus, to be executed under the direction of the Public Printer, as follows:							
Secretary of War					\$7,500		
Adjutant-General					25,000		
Quartermaster-General.....					18,000		
Commissary-General					6,750		
Paymaster-General					3,000		
Surgeon-General, (including \$12,000 for the catalogue of the library of this office).....					32,000		
Chief of Engineers.....					25,000		
Chief of Ordnance					18,000		
Chief Signal-Officer					35,000		
Bureau of Military Justice.....					500		
					170,750		
NAVY DEPARTMENT.							
<i>Printing and Binding—</i>							
Printing and binding for the Navy Department, to be executed under the direction of the Public Printer.....					50,000		
INTERIOR DEPARTMENT.							
<i>Printing and Binding—</i>							
Printing and binding for the Interior Department and its several bureaus and offices, to be executed under the direction of the Public Printer, as follows:							
Secretary of the Interior					\$35,000		
Patent Office					205,000		
Pension Office					45,000		
General Land Office.....					40,000		
Indian Office					15,000		
Bureau of Education.....					25,000		
Commissioner of Railroads					2,500		
Geological Survey					6,000		
Architect of the Capitol.....					150		
Government Hospital for Insane.....					350		
National Museum					10,000		
Freedmen's Hospital.....					100		
					384,100		
POST-OFFICE DEPARTMENT.							
<i>Printing and Binding—</i>							
Printing and binding for the Post-Office Department, to be executed under the direction of the Public Printer					150,000		

Estimates of appropriations required for the service of the fiscal year ending June 30, 1884—Continued.

General object, (title of appropriation,) and details and explanations.	Date of acts, or treaties, providing for the expenditure.	References to Stats. at Large, or to Revised Statutes.			Estimated am't required for each detailed object of expenditure.	Total amount to be appropriated under each head of appropriation.	Amount appropriated for the fiscal year ending June 30, 1883.
		Vol. or R. S.	Pago.	Sec.			
DEPARTMENT OF AGRICULTURE.							
<i>Printing and Binding—</i>							
Printing and binding for the Department of Agriculture, to be executed under the direction of the Public Printer.....					\$20,000		
DEPARTMENT OF JUSTICE.							
<i>Printing and Binding—</i>							
Printing and binding for the Department of Justice, to be executed under the direction of the Public Printer.....					10,000		
					1,068,850		
RECAPITULATION.							
Library of Congress					\$19,000		
State Department.....					15,000		
Treasury Department.....					250,000		
War Department.....					170,750		
Navy Department.....					50,000		
Interior Department.....					384,100		
Post-Office Department.....					150,000		
Department of Agriculture.....					20,000		
Department of Justice.....					10,000		
					1,068,850		
Total for Public Printing, Paper, Binding, and Lithographing.....						\$2,961,949 36	\$2,377,650 00
UNDER THE COURT OF CLAIMS.							
<i>Payment of Judgments, Court of Claims—</i>							
Payment of the judgments of the court.....	Mar. 6, 1882	R. S. 22	200 8	1089 1	}	\$500,000 00	\$650,938 00
	Aug. 5, 1882	22	258	1			
UNDER THE TREASURY DEPARTMENT.							
LIFE-SAVING STATIONS.							
<i>Life-Saving Service—</i>							
Salary of one superintendent for the life-saving stations on the coasts of Maine and New Hampshire.....	June 20, 1874	18	127 2-6	}	\$1,500 00		
	June 18, 1878	20	163 1-12				
	May 4, 1882	22	55 1-11				
	Aug. 7, 1882	22	307 1				
Salary of one superintendent for the life-saving stations on the coast of Massachusetts.....	Same acts.....				1,500 00		
Salary of one superintendent for the life-saving stations on the coasts of Rhode Island and Long Island.....do.....				1,800 00		
Salary of one assistant superintendent for the life-saving stations on the coasts of Rhode Island and Long Island.....do.....				1,000 00		
Salary of one superintendent for the life-saving stations on the coast of New Jersey.....do.....				1,800 00		
Salary of one superintendent for the life-saving stations on the coasts of Delaware, Maryland, and Virginia.....do.....				1,500 00		
Salary of one superintendent for the life-saving stations on the coasts of Virginia and North Carolina.....do.....				1,800 00		
Salary of one superintendent for the life-saving stations and for the houses of refuge on the coasts of South Carolina, Georgia, and Florida.....do.....				1,200 00		
Salary of one superintendent for the life-saving and life-boat stations on the coast of the Gulf of Mexico.....do.....				1,500 00		
Salary of one superintendent for the life-saving and life-boat stations on the coasts of Lakes Ontario and Erie.....do.....				1,800 00		
Salary of one superintendent for the life-saving and life-boat stations on the coasts of Lakes Huron and Superior.....do.....				1,800 00		
Salary of one superintendent for the life-saving and life-boat stations on the coast of Lake Michigan.....do.....				1,800 00		
Salary of one superintendent for the life-saving and life-boat stations on the coasts of Washington Territory, Oregon, and California.....do.....				1,800 00		

Estimates of appropriations required for the service of the fiscal year ending June 30, 1884—Continued.

General object, (title of appropriation,) and details and explanations.	Date of acts, or treaties, providing for the expenditure.	References to Stats. at Large, or to Revised Statutes.			Estimated amt required for each detailed object of expenditure.	Total amount to be appropriated under each head of appropriation.	Amount appropriated for the fiscal year ending June 30, 1883.
		Vol. or R. S.	Page.	Sec.			
<i>Life-Saving Service—Continued.</i>							
Salaries of two hundred and eleven keepers of life-saving and life-boat stations and houses of refuge.....	June 20, 1874	18	127	2-6	\$147,700 00		
	June 18, 1878	20	163	1-12			
	May 4, 1882	22	55	1-11			
	Aug. 7, 1882	22	307	1			
Pay of crews of surfmen employed at the life-saving and life-boat stations, during the period of actual employment; compensation of volunteers at life-saving and life-boat stations, for actual and deserving service rendered upon any occasion of disaster, or in any effort to save life, at such rate, not to exceed ten dollars for each person, as the Secretary of the Treasury may determine; pay of volunteer crews for drill and exercise; fuel for stations and houses of refuge; repairs and outfits for same; rebuilding and improvement of same; supplies and provisions for houses of refuge, and for shipwrecked persons succored at stations; travelling expenses of officers under orders from the Treasury Department; for carrying out the provisions of sections seven and eight of the act approved May fourth, eighteen hundred and eighty-two; and contingent expenses, including freight, storage, repairs to apparatus, medals, labor, stationery, advertising, and miscellaneous expenses that cannot be included under any other head of life-saving stations on the coasts of the United States..	Same acts				683,625 00		
						\$852,125 00	\$742,621 54
<i>Establishing Life-Saving Stations—</i>							
Establishing new life-saving and life-boat stations on the sea and lake coasts of the United States.....	June 18, 1878	20	163	1	}.....	50,000 00	50,000 00
	May 4, 1882	22	55	1-11			
	Appropriated.	22	308	1			
Total Life-Saving Stations						902,125 00	792,621 54
REVENUE-CUTTER SERVICE.							
<i>Expenses of Revenue-Cutter Service—</i>							
For the pay of captains, lieutenants, engineers, cadets, and pilots employed, and for rations for the same; and for pay of petty officers, seamen, cooks, stewards, boys, coal-passers and firemen, and for rations for the same; and for fuel for vessels, repairs and outfits for the same; ship-chandlery, and engineers' stores for same; travelling expenses of officers travelling on duty under orders from the Treasury Department; instruction of cadets; commutation of quarters; and contingent expenses, including wharfage, towage, dockage, freight, advertising, surveys, labor, and miscellaneous expenses, which cannot be included under special heads.		R. S.	534	2749	}.....	\$875,000 00	\$875,000 00
	Appropriated.	22	308	2753-6			
<i>Constructing a Revenue Steamer—</i>							
Construction of one revenue steamer for duty on the southern coast of the United States.....	Submitted					75,000 00	
Total Revenue-Cutter Service						950,000 00	875,000 00
ENGRAVING AND PRINTING.							
<i>Labor and Expenses of Engraving and Printing—</i>							
Labor: For wages of employes for 313 days, except where otherwise stated:							
Engraving division:							
One superintendent.....	Appropriated.	R. S.	706	3575-7	} \$5,000 00		
One clerk, at \$4 per day.....	Same acts	22	308	1			
One clerk, at \$2.50 per day.....	do				1,252 00		
One register-clerk, at \$3.25 per day.....	do				782 50		
Three engravers, at \$8.75 each per day.....	do				1,017 25		
One engraver, at \$8 per day.....	do				8,216 25		
Two engravers, at \$6 each per day.....	do				2,504 00		
One engraver, 330 days, at \$5.50 per day.....	do				3,756 00		
One engraver, at \$4 per day.....	do				1,815 00		
One engraver, at \$3.50 per day.....	do				1,252 00		
One geometrical lathe engraver, at \$7.50 per day.....	do				1,095 50		
One transferrer, at \$7 per day.....	do				2,347 50		
Seven transferrers, at \$6.50 each per day.....	do				2,191 00		
One transferrer, at \$4.50 per day.....	do				14,241 50		
One transferrer, at \$4 per day.....	do				1,408 50		
One die-sinker, at \$5 per day.....	do				1,252 00		
Three provers, at \$5 each per day.....	do				1,565 00		
	do				4,695 00		

Estimates of appropriations required for the service of the fiscal year ending June 30, 1884—Continued.

General object, (title of appropriation,) and details and explanations.	Date of acts, or treaties, providing for the expenditure.	References to Stats. at Large, or to Revised Statutes.			Estimated amt required for each detailed object of expenditure.	Total amount to be appropriated under each head of appropriation.	Amount appropriated for the fiscal year ending June 30, 1883.
		Vol. or R. S.	Page.	Sec.			
<i>Labor and Expenses of Engraving and Printing—Continued.</i>							
One cleaner, at \$4.50 per day	} Appropriated. Same acts do do do do do do do do do do	R. S.	706	3575-7	} \$1,408 50 2,191 00 1,878 00 782 50 626 00 939 00 782 50 626 00 469 50 469 50 391 25		
Two cleaners, at \$3.50 each per day		22	308	1			
Two cleaners, at \$3 each per day							
One cleaner, at \$2.50 per day							
One expert, at \$2 per day							
One experienced assistant, at \$3 per day							
One experienced assistant, at \$2.50 per day							
One helper, at \$2 per day							
One messenger, at \$1.50 per day							
One apprentice, at \$1.50 per day							
One apprentice, at \$1.25 per day							
Printing division, wetting branch :							
One foreman, at \$5 per day	do				1,565 00		
One clerk, at \$3.50 per day	do				1,095 50		
One clerk in charge of allotment, at \$3.50 per day	do				1,095 50		
Three clerks, at \$2 each per day	do				1,878 00		
Two experienced assistants, at \$3 each per day	do				1,878 00		
Three experienced helpers, at \$2 each per day	do				1,878 00		
Two helpers, at \$1.75 each per day	do				1,095 50		
Four laborers, at \$1.50 each per day	do				1,878 00		
Ten youths, helpers, at \$1 each per day	do				3,130 00		
Five boys, at 50 cents each per day	do				782 50		
One counter, at \$1.50 per day	do				469 50		
Sixteen counters, at established rates, averaging \$1.80 each per day	do				9,014 40		
Printing division, plate branch :							
One superintendent, printing division, at \$8.50 per day	do				2,660 50		
One superintendent, plate branch, at \$8 per day	do				2,504 00		
One assistant superintendent, plate branch, at \$5 per day	do				1,565 00		
One foreman, plate branch, at \$5 per day	do				1,565 00		
One examiner of printing, at \$5 per day	do				1,565 00		
One principal register-clerk, at \$4.25	do				1,330 25		
Five register-clerks, at \$3.25 each per day	do				5,086 25		
One machinist, at \$4 per day	do				1,252 00		
One ink-maker, at \$4 per day	do				1,252 00		
One ink-maker, at \$2.25 per day	do				704 25		
One laboref in ink-mill, at \$1.50 per day	do				469 50		
One oil-burner, at \$5 per day	do				1,565 00		
Two clerks, at \$2.50 each per day	do				1,565 00		
One entry-clerk, at \$2 per day	do				626 00		
Two assistant entry-clerks, at \$1.50 each per day	do				939 00		
One clerk, at \$2 per day	do				626 00		
One experienced assistant, at \$3 per day	do				939 00		
One assistant, at \$2.50 per day	do				782 50		
Two helpers, at \$2 each per day	do				1,252 00		
One laborer in ink-room, at \$1.50 per day	do				469 50		
Twenty apprentices, assistants, at \$1.25 each per day	do				7,825 00		
One caller, at \$1.25 per day	do				391 25		
Four youths, male messengers, at \$1 each per day	do				1,252 00		
Thirteen youths, female messengers, at \$1 each per day	do				4,069 00		
One laundry forewoman, at \$1.50 per day	do				469 50		
Six laundry-women, at \$1 each per day	do				1,878 00		
Five substitutes, at \$1 each per day	do				1,565 00		
Five relief-printers' assistants, at \$1.25 each per day	do				1,956 25		
Ten apprentices, at \$1 each per day	do				3,130 00		
Five apprentices, at \$2 each per day	do				3,130 00		
Five apprentices, at \$2.50 each per day	do				3,912 50		
One hundred and ninety-five printers, at rates established for various classes of printing, estimated	do				305,175 00		
One hundred and ninety-five printers' assistants, at \$1.25 each per day	do				76,293 75		
Printing division, surface branch :							
One clerk in charge, at \$4 per day	do				1,252 00		
One clerk, at \$2.50 per day	do				782 50		
One clerk, at \$2 per day	do				626 00		
One foreman, at \$4.50 per day	do				1,408 50		
Two first-class pressmen, at \$4 each per day	do				2,504 00		
Two pressmen, at \$3.20 each per day	do				2,003 20		
One compositor, at \$3.20 per day	do				1,001 60		
One assistant, at \$2.50 per day	do				782 50		
Four experienced helpers, at \$2 each per day	do				2,504 00		
Two apprentices, at \$1.25 each per day	do				782 50		
One messenger, at \$1 per day	do				313 00		
Four counters, at established rates, averaging \$2 each per day	do				2,504 00		
Ten feeders, at established rates, averaging \$1.75 each per day	do				5,477 50		

Estimates of appropriations required for the service of the fiscal year ending June 30, 1884—Continued.

General object, (title of appropriation,) and details and explanations.	Date of acts, or treaties, providing for the expenditure.	References to Stats. at Large, or to Revised Statutes.			Estimated amt required for each detailed object of expenditure.	Total amount to be appropriated under each head of appropriation.	Amount appropriated for the fiscal year ending June 30, 1883.			
		Vol. or R. S.	Page.	Sec.						
<i>Labor and Expenses of Engraving and Printing—Continued.</i>										
Milligan presses:										
One superintendent, at \$5 per day	} Appropriated: Same acts	R. S.	706	3575-7	} \$1,565 00					
One experienced helper, at \$2 per day		22	308	1				626 00		
One laborer, at \$1.50 per day		do.						469 50		
Six printers, at rates established for various classes of printing, estimated		do.						13,859 65		
Thirteen printers' assistants, at \$1.25 each per day		do.						5,086 25		
Lee press:										
One superintendent, at \$5 per day		do.						1,565 00		
One laborer, at \$1.50 per day	do.			469 50						
Two assistants, at \$1.25 each per day	do.			782 50						
Examining division:										
One superintendent, at \$5 per day	do.			1,565 00						
One final examiner, at \$5 per day	do.			1,565 00						
One expert, at \$2 per day	do.			626 00						
One clerk, at \$2.50 per day	do.			782 50						
Five clerks, at \$2 per day each	do.			3,130 00						
Four clerks, at \$1.50 each per day	do.			1,878 00						
One assistant, at \$2.50 per day	do.			782 50						
One experienced helper, at \$2.25 per day	do.			704 25						
Six helpers, at \$2 each per day	do.			3,756 00						
Two helpers, at \$1.75 each per day	do.			1,095 50						
One laborer, at \$1.50 per day	do.			469 50						
Two attendants, at \$1 each per day	do.			626 00						
Three boys, at 75 cents each per day	do.			704 25						
Three tissue hands, at \$1 each per day	do.			939 00						
One counter of pressed work, at \$2 per day	do.			626 00						
Three miscellaneous hands, at \$2 each per day	do.			1,878 00						
One miscellaneous hand, at \$1.50 per day	do.			469 50						
Seven miscellaneous hands, at \$1.25 each per day	do.			2,738 75						
Six assorters, at \$2 each per day	do.			3,756 00						
Five arrangers, at \$1.50 each per day	do.			2,347 50						
Six wet-counters, at established rates, averaging \$2 each per day	do.			3,756 00						
Fourteen pressers, at established rates, averaging \$2 each per day	do.			8,764 00						
Nineteen examiners, at established rates, averaging \$2 each per day	do.			11,894 00						
Two callers, at \$1.25 each per day	do.			782 50						
Numbering division:										
One superintendent, at \$5 per day	do.			1,565 00						
One clerk, at \$3.25 per day	do.			1,017 25						
Two clerks, at \$3 each per day	do.			1,878 00						
Two clerks, at \$2.50 each per day	do.			1,565 00						
One clerk, at \$2 per day	do.			626 00						
Two experts, at \$2 each per day	do.			1,252 00						
Two experienced assistants, at \$3 each per day	do.			1,878 00						
One laborer, at \$1.50 per day	do.			469 50						
One expert machinist, at \$5 per day	do.			1,565 00						
One machinist, at \$3 per day	do.			939 00						
One machinist, at \$2.50 per day	do.			782 50						
One messenger, at \$1 per day	do.			313 00						
One packer, at \$1.50 per day	do.			469 50						
Eleven examiners, at established rates, averaging \$2 each per day	do.			6,886 00						
Five trimmers and separators, at established rates, averaging \$2 each per day	do.			3,130 00						
Five box-tenders, at established rates, averaging \$1.80 each per day	do.			2,817 00						
Five counters, at established rates, averaging \$2 each per day	do.			3,130 00						
Thirty-eight numberers, at established rates, averaging \$1.95 each per day	do.			23,193 30						
One roller-maker, at \$1.50 per day	do.			469 50						
Binding division:										
One superintendent, at \$6 per day	do.			1,878 00						
One clerk in charge of perforating, at \$3.50 per day	do.			1,095 50						
One clerk in charge of accounts and deliveries, at \$3.25 per day	do.			1,017 25						
One clerk in charge of gumming, at \$3.25 per day	do.			1,017 25						
Two clerks, at \$2 each per day	do.			1,252 00						
One bookbinder, at \$4 per day	do.			1,252 00						
Two bookbinders, at \$3.20 each per day	do.			2,003 20						
One apprentice, at \$2 per day	do.			626 00						
One apprentice, at \$1.60 per day	do.			500 80						
One apprentice, at \$1.25 per day	do.			391 25						

Estimates of appropriations required for the service of the fiscal year ending June 30, 1884—Continued.

General object, (title of appropriation,) and details and explanations.	Date of acts, or treaties, providing for the expenditure.	References to Stats. at Large, or to Revised Statutes.			Estimated amt required for each detailed object of expenditure.	Total amount to be appropriated under each head of appropriation.	Amount appropriated for the fiscal year ending June 30, 1883.
		Vol. or R. S.	Page.	Sec.			
<i>Labor and Expenses of Engraving and Printing—Continued.</i>							
One experienced helper, at \$2 per day		R. S.	706	3575-7	} \$626 00		
	Appropriated.	22	308	1			
One boy, at 50 cents per day					156 50		
Five laborers, at \$1.50 each per day					2,347 50		
One cleaner, at \$1.25 per day					391 25		
One messenger, at \$1 per day					313 00		
Three miscellaneous hands, at \$2 each per day					1,878 00		
Ten perforators, at established rates, averaging \$2 each per day					6,260 00		
Four pasters, at established rates, averaging \$1.80 each per day					2,253 60		
Five counters, at established rates, averaging \$2 each per day					3,130 00		
One counter, at \$1.50 per day					469 50		
Two stitchers and needlers, at established rates, averaging \$1.80 each per day					1,126 80		
Nine gummers, at established rates, averaging \$1.80 each per day					5,070 60		
Ten box-tenders, at established rates, averaging \$1.80 each per day					5,634 00		
Nine spreaders, at established rates, averaging \$1.60 each per day					4,507 20		
Seven putters-in of boards, at established rates, averaging \$1.80 each per day					3,943 50		
Three takers-out of boards, at \$1.25 each per day					1,173 75		
Machine division:							
One master-machinist, at \$6 per day					1,878 00		
One clerk, at \$2.50 per day					782 50		
One messenger, at \$1 per day					313 00		
One chief engineer, 366 days, at \$4 per day					1,464 00		
One machinist, at \$3.50 per day					1,095 50		
Six machinists, at \$3 each per day					5,634 00		
One machinist, at \$2.75 per day					860 75		
One machinist, at \$2.50 per day					782 50		
One machinist, at \$2.25 per day					704 25		
One engineer, at \$3 per day					939 00		
Three firemen, 366 days each, at \$2.25 each per day					2,470 50		
One oiler, at \$2 per day					626 00		
Two carpenters, at \$3 each per day					1,878 00		
One carpenter, at \$2.50 per day					782 50		
One apprentice, at \$2 per day					626 00		
One painter, at \$2.25 per day					704 25		
One tinner, at \$2.25 per day					704 25		
One plumber, at \$3 per day					939 00		
One plumber, at \$2.50 per day					782 50		
One blacksmith, at \$2.50 per day					782 50		
One blacksmith-helper, at \$2 per day					626 00		
One foreman of laborers, at \$2.25 per day					704 25		
One stable-man and truck-driver, 366 days, at \$2.80 per day					1,024 80		
Two laborers, at \$2 each per day					1,252 00		
One laborer, at \$1.75 per day					547 75		
Twenty laborers, at \$1.50 each per day					9,390 00		
One apprentice, at \$2 per day					626 00		
One apprentice, at \$1.60 per day					500 80		
Two apprentices, at \$1.25 each per day					782 50		
One apprentice, at \$1 per day					313 00		
One laundry-man, at \$2 per day					626 00		
Six laundry-helpers, at \$1 each per day					1,878 00		
Two elevator attendants, at \$1.50 each per day					939 00		
Macerators:							
One engineer, at \$3 per day					939 00		
One laborer, at \$1.50 per day					469 50		
One boy, at 50 cents per day					156 50		
Miscellaneous:							
Two clerks, at \$6.50 each per day					4,069 00		
One clerk, at \$5 per day					1,565 00		
Six clerks, at \$4 each per day					7,512 00		
Three clerks, at \$3 each per day					2,817 00		
Three clerks, at \$2.50 each per day					2,347 50		
Seven clerks, at \$2 each per day					4,382 00		
Two clerks, at \$1.50 each per day					939 00		
One storekeeper, at \$4 per day					1,252 00		
One property-clerk, at \$4 per day					1,252 00		
One register-clerk, at \$3.25 per day					1,017 25		
Miscellaneous division:							
One purchasing-clerk, at \$3.25 per day					1,017 25		
One helper waste-paper, at \$2.50 per day					782 50		

Estimates of appropriations required for the service of the fiscal year ending June 30, 1884—Continued.

General object, (title of appropriation,) and details and explanations.	Date of acts, or treaties, providing for the expenditure.	References to Stats. at Large, or to Revised Statutes.			Estimated amt required for each detailed object of expenditure.	Total amount to be appropriated under each head of appropriation.	Amount appropriated for the fiscal year ending June 30, 1883.	
		Vol. or R. S.	Page.	Sec.				
<i>Labor and Expenses of Engraving and Printing—Continued.</i>								
One messenger, at \$2.25 per day	} Appropriated. Same acts	R. S.	706	3575-7	} \$704 25			
One assistant storekeeper, at \$2 per day		22	308	1		626 00		
One telegraph and telephone operator, at \$2 per day		do				626 00		
Two messengers, at \$2 each per day		do				1,252 00		
Six guides, at \$1.50 each per day		do				2,817 00		
One helper waste-paper, at \$1.50 per day		do				469 50		
Six laborers, at \$1.50 each per day		do				2,817 00		
Three messengers, at \$1 each per day		do				939 00		
One messenger, at 50 cents per day		do				156 50		
Watch division:								
One captain, 366 days, at \$4 per day	do			1,464 00				
Two lieutenants, 366 days each, at \$3 each per day	do			2,196 00				
Sixteen watchmen, 366 days each, at \$2.25 each per day	do			13,176 00				
Eleven inspectors, 366 days each, at \$2.25 each per day	do			9,058 50				
Three inspectors, 313 days each, at \$2.25 each per day	do			2,112 75				
Custodians:								
One custodian, at \$6.50 per day	do			2,034 50				
Two sub-custodians, at \$5 each per day	do			3,130 00				
One clerk, at \$3 per day	do			939 00				
One distributor of stock, at \$3.50 per day	do			1,095 50				
Vault division:								
One superintendent, at \$6 per day	do			1,878 00				
One assistant superintendent, at \$4 per day	do			1,252 00				
One counter, at \$2 per day	do			626 00				
One helper, at \$2 per day	do			626 00				
Two laborers, at \$1.50 each per day	do			939 00				
Cleaning division:								
One day forewoman, at \$1.50 per day	do			469 50				
Eight day cleaners, at \$1 each per day	do			2,504 00				
One evening forewoman, at \$1.50 per day	do			469 50				
Thirty evening cleaners, at 75 cents each per day	do			7,042 50				
Dressing-rooms:								
One matron, at \$1.50 per day	do			469 50				
Six attendants, at \$1 each per day	do			1,878 00				
Total estimate for labor.....\$874,984 50								
Material—dry colors:								
23,000 pounds hard black, first quality, at 55 cents	do			15,400 00				
20,000 pounds hard black, second quality, at 27½ cents	do			5,500 00				
7,000 pounds soft black, first quality, at 40 cents	do			2,800 00				
20,000 pounds soft black, second quality, at 22 cents	do			4,400 00				
1,000 pounds burnt sienna, at 5½ cents	do			55 00				
50 pounds carmine lake, at \$2	do			100 00				
50 pounds burnt umber, at 3½ cents	do			1 88				
1,200 pounds Chinese blue, at 44½ cents	do			534 00				
130,000 pounds chrome-green, at 9 cents	do			11,700 00				
300 pounds chrome-yellow, at 11 cents	do			33 00				
100 pounds Indian red, at 6½ cents	do			6 88				
2,200 pounds lampblack, at 47½ cents	do			1,045 00				
1,200 pounds orange mineral, at 7½ cents	do			93 00				
45,000 pounds Paris white, at 1½ cents	do			540 00				
8,000 pounds Prussian blue, at 36½ cents	do			2,920 00				
150 pounds Venetian red, at 2½ cents	do			4 12				
600 pounds vermilion, at 27 cents	do			162 00				
30 pounds violet, at \$1.12	do			33 60				
2,000 pounds white-lead, at 6½ cents	do			130 00				
Oils, &c.:								
120 pounds beeswax, at 25 cents	do			30 00				
5 pounds beef-tallow, at 10 cents	do			50				
4,000 gallons benzine, at 9½ cents	do			380 00				
800 pounds glycerine, at 42 cents	do			336 00				
10 gallons kerosene-oil, at 20 cents	do			2 00				
400 gallons lard-oil, at 93 cents	do			372 00				
15,000 gallons linseed-oil, at 59½ cents	do			8,906 25				
10 gallons mordant oil, at \$4.50	do			45 00				
200 pounds oleine compound, at 22 cents	do			44 00				
4,500 pounds patent drier, at 7 cents	do			315 00				
400 gallons sperm oil, at \$1.25	do			500 00				
150 gallons turpentine, at 55 cents	do			82 50				
Chemicals, drugs, &c.:								
5 pounds acetic acid, at 12 cents	do			60				
40 gallons alcohol, at \$2.30	do			92 00				

Estimates of appropriations required for the service of the fiscal year ending June 30, 1884—Continued.

General object, (title of appropriation,) and details and explanations.	Date of acts, or treaties, providing for the expenditure.	References to Stats. at Large, or to Revised Statutes.			Estimated am't required for each detailed object of expenditure.	Total amount to be appropriated under each head of appropriation.	Amount appropriated for the fiscal year ending June 30, 1883.
		Vol. or R. S.	Page.	Sec.			
<i>Labor and Expenses of Engraving and Printing—Continued.</i>							
70 pounds alum, at 4 cents	} Appropriated. Same acts.	R. S.	706	3575-7	} \$2 80		
10 pounds ammonia, spirits, at 45 cents		22	308	1		4 50	
5 pounds ammonia, aqua, at 8½ cents	do				43		
5 pounds ammoniac, sal, at 15 cents	do				75		
25 pounds blue-vitriol, at 8½ cents	do				2 13		
250 pounds borax, at 17 cents	do				42 50		
5 pounds burnt umber in oil, at 12 cents	do				60		
20 pounds gum-camphor, at 28 cents	do				5 60		
15 pounds carbolic acid, at 35 cents	do				5 25		
40,000 pounds caustic soda, at 4 cents	do				1,600 00		
15 pounds chloride of lime, at 10 cents	do				1 50		
1,000 pounds cyanuret of potassa, at 47½ cents	do				475 00		
10 pounds ground ginger, at 25 cents	do				2 50		
16 pounds gum-shellac, at 40 cents	do				6 40		
30 pounds muriatic acid, at 6 cents	do				1 80		
1 pound sweet spirits of nitre	do				45		
2 pounds nitric acid, at 25 cents	do				50		
1,800 pounds oil of vitriol, at 2½ cents	do				49 50		
40 pounds potash, at 8 cents	do				3 20		
25 pounds rotten-stone, at 6 cents	do				1 50		
1 pound saltpetre	do				08		
15,000 pounds soda-ash, at 2 cents	do				300 00		
20 pounds sponges, large, at \$1.75	do				35 00		
8 pounds sponges, small, at \$1.10	do				8 80		
400 pounds sulphate of iron, at 1¼ cents	do				5 00		
3 pints arnica, tincture, at 30 cents	do				90		
1 pint balsam of fir	do				50		
8 pints spirits of camphor, at 40 cents	do				3 20		
1 pint laudanum	do				80		
5 pints paregoric, at 40 cents	do				2 00		
4 pints tincture of valerian, at 40 cents	do				1 60		
1 gross sable brushes	do				12 00		
6 gross paper boxes, at \$3	do				18 00		
6 dozen flat varnish-brushes, at \$6.75	do				40 50		
1 dozen chamois skins	do				5 50		
8 dozen rubber finger-tips, at 35 cents	do				2 80		
1½ dozen type-brushes, at \$6	do				9 00		
3 dozen paint-brushes, at \$6.50	do				19 50		
6 dozen glass boxes, at 63 cents	do				3 78		
8 dozen glass bottles, at 45 cents	do				3 60		
65 gallons castor-oil, at \$1.15	do				74 75		
1 gallon copal varnish	do				1 25		
12 gallons neat's-foot oil, at 75 cents	do				9 00		
2½ boxes chalk crayons, at 10 cents	do				25		
1½ dozen boxes sinapisms, at \$3	do				4 50		
4 dozen boxes gummed labels, at 85 cents	do				3 40		
½ dozen packages tripoli, at 60 cents	do				20		
1 ounce sulphate of quinine	do				2 40		
2 quarts pain-killer, at \$2.25	do				4 50		
2 bottles horse-liniment, at \$1	do				2 00		
2 packages horse-powder, at \$1	do				2 00		
1 cake harness-soap	do				30		
156 lights window-glass, assorted, at 62 cents	do				96 72		
24 pieces ribbed glass, at 24 cents	do				5 76		
1 stencil-brush	do				15		
1 yard isinglass plaster, at 50 cents	do				50		
Typographical inks:							
20 pounds bronze blue, at \$1.20	do				24 00		
70 pounds carmine, at \$6	do				420 00		
30 pounds dark brown, at 65 cents	do				19 50		
200 pounds dark blue, at 60 cents	do				120 00		
150 pounds extra fine red, at \$4	do				600 00		
5 pounds gold size, at 80 cents	do				4 00		
1,000 pounds green, at 90 cents	do				900 00		
8 pounds job black, at 75 cents	do				6 00		
40 pounds medium brown, at 40 cents	do				16 00		
240 pounds orange, at 70 cents	do				168 00		
10 pounds purple, at \$3	do				30 00		
40 pounds printers' thin varnish, at 20 cents	do				8 00		
40 pounds red, at \$1	do				40 00		
10 pounds white, at 75 cents	do				7 50		
300 pounds seal red, at \$4	do				1,200 00		
1 pound copying	do				5 00		
18 pieces fur, at 50 cents	do				9 00		
Textiles:							
800 yards Alberton twills, at 21 cents	do				168 00		
250 yards burlaps, at 6 cents	do				15 00		
200 yards bleached cotton, at 6 cents	do				12 00		

Estimates of appropriations required for the service of the fiscal year ending June 30, 1884—Continued.

General object, (title of appropriation,) and details and explanations.	Date of acts, or treaties, providing for the expenditure.	References to Stats. at Large, or to Revised Statutes.			Estimated amt required for each detailed object of expenditure.	Total amount to be appropriated under each head of appropriation.	Amount appropriated for the fiscal year ending June 30, 1883.	
		Vol. or R. S.	Page.	Sec.				
<i>Labor and Expenses of Engraving and Printing—Continued.</i>								
6,000 yards unbleached cotton, at 7½ cents	} Appropriated. Same acts	R. S.	706	3575-7	} \$435 00			
60 yards enamelled duck, at 32 cents		22	308	1		19 20		
30 yards green Holland, at 34 cents		do					10 20	
50 yards linen drill, at 15 cents		do					7 50	
30 yards Persian lawn, at 21 cents		do					6 30	
300 yards printers' back blanket, 60 inches, at \$7.94		do					2,382 00	
500 yards printers' back blanket, 54 inches, at \$7.07		do					3,535 00	
700 yards printers' front blanket, 60 inches, at \$8.50		do					5,950 00	
950 yards printers' front blanket, 54 inches, at \$7.50		do					7,125 00	
300 yards rubber cloth, 5-4 wide, at \$1.25		do					375 00	
620 yards rubber cloth, 4-4 wide, at \$1		do					620 00	
200,000 yards thin muslin, at 2½ cents		do					5,500 00	
250 yards heavy towelling, white, at 14½ cents		do					36 25	
300 yards heavy towelling, unbleached, at 29 cents		do					87 00	
200 yards water-proof cloth, at 54½ cents		do					109 00	
30 yards book-blanket, at \$6.50		do					195 00	
50 yards tarleton, at 23 cents		do					11 50	
11½ yards boot-webbing, at 3½ cents		do					40	
2 pounds thread, at 80 cents		do					1 60	
1 pound knitting-cotton		do					1 50	
210 packages pins, at 90 cents		do					189 00	
9 dozen papers needles, at 60 cents	do				5 40			
<i>Paper:</i>								
406,500 sheets bond and parchment deed-paper	do				7,309 39			
2,000 sheets card-board, at 4½ cents	do				90 00			
10 sheets silica boards, at 44 cents	do				4 40			
5 sheets tracing-paper, at 6½ cents	do				31			
2 sheets drawing-paper, at 15 cents	do				30			
2 reams black glazed paper, at \$5.25	do				10 50			
60 reams common printing, at \$2.25	do				135 00			
100 reams marble paper, at \$4.85	do				485 00			
10 reams plate paper, at \$27.75	do				277 50			
200 reams red glazed paper, at \$3.10	do				620 00			
1,000 reams shoe-manila, at 14½ cents	do				145 00			
10 reams white tissue, at \$1.95	do				19 50			
1 ream envelope-paper	do				3 75			
2 reams linen folio paper, at \$5.60	do				11 20			
2,800 pounds hardware-paper at 6½ cents	do				175 00			
36,000 pounds manila paper, at 8½ cents	do				2,925 00			
600 pounds manila paper, 12 cents	do				72 00			
2,900 pounds press-boards, at 9½ cents	do				282 75			
100 pounds trunk-boards	do				6 50			
900 pounds white record-paper, at 17 cents	do				153 00			
4,000 pounds writing-paper, at 12½ cents	do				500 00			
2 rolls finest India paper, at \$12	do				24 00			
1 roll French India paper	do				10 00			
20 tons straw-boards, at \$51	do				1,020 00			
4 tons tar-boards, at \$68	do				272 00			
<i>Binders' materials:</i>								
20 dozen blue bark skivers, at \$10	do				200 00			
2 dozen buck-leather, at \$9	do				18 00			
1 dozen title-leather	do				8 50			
1 dozen Turkey morocco	do				19 00			
3½ dozen glue-brushes, at \$3.75	do				13 13			
25,000 pounds dextrine, at 7 cents	do				1,750 00			
3 pounds egg albumen, at \$1	do				3 00			
6 pounds gold bronze, at \$1.50	do				9 00			
70 pounds Hayes's thread, at 76 cents	do				53 20			
10 packs gold-leaf, at \$7.30	do				73 00			
40 skins patent-leather, at \$2.75	do				110 00			
12 skins genuine red Russia leather, at \$5.75	do				69 00			
216 feet imitation red Russia leather, at 17½ cents	do				37 80			
50 rolls vellum muslin, averaging \$6.53	do				326 50			
8 bundles cat-gut, at \$3	do				24 00			
3 quarts ruling-ink, averaging 50 cents	do				1 50			
<i>Grocers' sundries:</i>								
12,000 pounds laundry-soap, at 5 7-10 cents	do				684 00			
250 pounds castile soap, at 16 cents	do				40 00			
125 pounds candles, at 15½ cents	do				19 06			
2 dozen cotton mops, at \$3.49	do				6 98			
35 dozen brooms, at \$3.25	do				113 75			
1½ dozen dust-brushes, at \$3	do				4 50			
½ dozen dust-pans, at \$2.24	do				1 12			
1 dozen dusters	do				19 65			
½ dozen long-handled brushes, at \$14.40	do				7 20			
1 dozen olive-oil	do				8 50			
9 dozen scrub-brushes, at \$2.25	do				20 25			

Estimates of appropriations required for the service of the fiscal year ending June 30, 1884—Continued.

General object, (title of appropriation,) and details and explanations.	Date of acts, or treaties, providing for the expenditure.	References to Stats. at Large, or to Revised Statutes.			Estimated amt required for each detailed object of expenditure.	Total amount to be appropriated under each head of appropriation.	Amount appropriated for the fiscal year ending June 30, 1883.	
		Vol. or R. S.	Page.	Sec.				
<i>Labor and Expenses of Engraving and Printing—Continued.</i>								
1½ dozen whisk-brooms, at \$2	} Appropriated.	R. S.	706	3575-7	} \$3 00			
½ dozen whitewash-brushes, at \$18		22	308	1		4 50		
2 dozen spittoons, at \$4.50		do.					9 00	
½ dozen taper-holders, at \$15		do.					3 75	
2 dozen wooden washboards, at \$1.38		do.					2 76	
1 dozen water-buckets		do.					9 00	
3 dozen tumblers, at 90 cents		do.					2 70	
1 sack coarse salt		do.					1 65	
110 barrels condemned flour, at \$4.25		do.					467 50	
3½ gross corks, at 90 cents		do.					3 15	
5 dozen boxes wax tapers, at \$1.50 per dozen	do.				7 50			
2 stable-brooms, at 50 cents	do.				1 00			
<i>Engravers' supplies:</i>								
104,000 square inches blank steel plates, at 4½ cents	do.				4,680 00			
350 square inches die-steel, at 7 cents	do.				24 50			
400 steel rolls, various sizes, averaging \$2.50	do.				1,000 00			
400 pounds ivory cuttings, at 10 cents	do.				40 00			
63 pounds bone-black, at 7½ cents	do.				4 73			
2 pounds native rubber, at \$1.25	do.				2 50			
1 dozen balls etching-ground	do.				10 00			
2 dozen seal-presses, at \$36	do.				72 00			
2 dozen hand-stamps, at \$9	do.				18 00			
1 dozen burnishers	do.				7 50			
½ dozen dividers, at \$11.26	do.				5 63			
1 dozen scrapers	do.				5 00			
½ dozen graver-handles, at \$21	do.				15 75			
½ dozen bottles collodion, at \$6.30	do.				3 15			
7 sticks India ink, at 30 cents	do.				2 10			
6 sticks sealing-wax, at 10 cents	do.				60			
23 inked ribbons, at 75 cents each	do.				17 25			
1 gross gravers	do.				12 00			
1 package adamantine plates	do.				3 84			
<i>Hardware:</i>								
1 axe	do.				1 20			
139 pounds nails, at 10½ cents	do.				14 60			
463 pounds cut-nails, at \$3.80 per 100	do.				17 59			
79 pounds finishing-nails, at 15 cents	do.				11 85			
10 pounds rivets and burrs, at 35 cents	do.				3 50			
100 pounds lace-leather, at 57 cents	do.				57 00			
7 pounds escutcheon-pins, at 49 cents	do.				3 43			
83 pounds block-tin, at 26 cents	do.				21 58			
2½ pounds Babbitt-metal, at 8½ cents	do.				22			
20 pounds emery flour, at 4½ cents	do.				90			
85 pounds sheet-brass, at 25 cents	do.				21 25			
270 pounds sheet-iron, at 11½ cents	do.				31 05			
6 pounds sheet spring-brass, at 25 cents	do.				1 50			
4,400 pounds sheet-zinc, at 8½ cents	do.				379 50			
670 pounds annealed-iron coil-wire, at 6½ cents	do.				45 23			
16 pounds spring-brass coil-wire, at 27½ cents	do.				4 40			
200 pounds galvanized-iron coil-wire, at 8 cents	do.				16 00			
30 pounds stubs steel stick-wire, at 70 cents	do.				21 00			
1,950 pounds glue, at 16 cents	do.				312 00			
400 pounds white glue, at 37½ cents	do.				150 00			
2,500 pounds large twine, at 13 cents	do.				325 00			
60 pounds small twine, at 19½ cents	do.				11 85			
65 pounds white cotton cord, at 24 cents	do.				15 60			
300 pounds sole-leather, at 38 cents	do.				114 00			
15 pounds sheet-copper, at 30 cents	do.				4 50			
1,050 pounds sheet-lead, at 7 cents	do.				73 50			
3 pounds wire staples, at 20 cents	do.				60			
1,200 pounds bar-steel, at 20 cents	do.				240 00			
108 pounds iron washers, at 7 cents	do.				7 56			
10 pounds copper coil-wire, at 35 cents	do.				3 50			
700 pounds cotton-waste, at 10 cents	do.				70 00			
2 pounds curled hair, at 30 cents	do.				60			
2 pounds oil-stones, at 25 cents	do.				50			
3,800 pounds bar-iron, at 4 cents	do.				152 00			
10 pounds lock-nuts, at 13 cents	do.				1 30			
50 pounds nuts, at 11 cents	do.				5 50			
24 pounds iron rivets, at 12 cents	do.				2 88			
55 pounds rubber bands for truck-wheels, at \$1.10	do.				60 50			
6 belt-punches, at 25 cents each	do.				1 50			
5 dozen blank keys, at 35 cents	do.				1 75			
4½ dozen brass padlocks, at \$4	do.				18 00			
3 dozen casters, at 75 cents	do.				2 25			
5 dozen chair-seats, at \$2.10	do.				10 50			
2 dozen drawer-pulls, at \$1	do.				2 00			
21 dozen file-handles, at 20 cents	do.				4 20			

Estimates of appropriations required for the service of the fiscal year ending June 30, 1884—Continued.

General object, (title of appropriation,) and details and explanations.	Date of acts, or treaties, providing for the expenditure.	References to Stats. at Large, or to Revised Statutes.			Estimated amt required for each detailed object of expenditure.	Total amount to be appropriated under each head of appropriation.	Amount appropriated for the fiscal year ending June 30, 1883.
		Vol. or R. S.	Page.	Sec.			
<i>Labor and Expenses of Engraving and Printing—Continued.</i>							
9 dozen pairs hinges, at \$3 per dozen		R. S.	706	3575-7	} \$27 00		
	Appropriated.	22	308	1			
3 dozen oilers, averaging \$2.90 per dozen		do			8 70		
2 dozen pallet-knives, averaging \$8.70 per dozen		do			17 40		
4 dozen shoe-knives, at \$1.08		do			54		
34 dozen papers tacks, at 95 cents per dozen		do			3 33		
63 dozen files, at \$3		do			189 00		
2 dozen papers thumb-tacks, at 50 cents per dozen		do			1 00		
3 dozen clock-hands, at 60 cents		do			1 80		
14 dozen drinking-cups, (tin,) at 60 cents		do			90		
6 dozen ink-cups, at \$2.25		do			13 50		
12 dozen key-tags, at 20 cents		do			2 40		
9 dozen locks, (assorted,) at \$4		do			36 00		
One dozen bucket-ears		do			33		
2 reams emery-cloth, at \$13.25		do			26 70		
10 reams emery-paper, at \$5		do			50 00		
24 reams sandpaper, at \$4		do			10 00		
1,300 feet gutta-percha belting, at 64 cents		do			81 25		
1,000 feet leather belting, averaging 40 cents per foot		do			400 00		
40 feet rubber tubing, at 15 cents		do			6 00		
200 feet shafting, at \$2		do			400 00		
35 square feet brass gauze-wire, at 40 cents		do			14 00		
2 gross hat-hooks, at \$2.75		do			5 50		
42 gross machine-screws, at 70 cents		do			29 40		
114 gross iron wood-screws, at 30 cents		do			34 20		
5 gross brass wood-screws, at 55 cents		do			2 75		
1 gross screw-eyes, at 50 cents		do			25		
1 gross screw-hooks		do			2 70		
1 gross key-rings		do			1 00		
6 monkey-wrenches, at 68 cents		do			4 08		
3 pairs wringer-rollers, (re-covering,) at \$6.50		do			19 50		
3 pairs wringer-rollers, at \$9		do			27 00		
6 saw-files, at \$1.40		do			8 40		
14 spring-catches, at 22 cents		do			3 08		
23 escutcheons, at 4 cents		do			92		
4 hammer-handles, at 15 cents		do			60		
3 sledge-hammer handles, at 15 cents		do			45		
2 hasps, at 5 cents		do			10		
5 saw-blades, at 30 cents		do			1 50		
40 steel blades, at 30 cents		do			12 00		
3 macerator-felts, at \$13.68		do			41 04		
40,000 metaline plugs, at \$5 per thousand		do			200 00		
2 glass oilers, at \$1.75		do			3 50		
2 cutting-pliers, at 40 cents		do			80		
200 belt-hooks, at 60 cents per hundred		do			1 20		
300 carriage-bolts, at 30 cents per hundred		do			90		
300 stove-bolts, at \$2.50 per hundred		do			7 50		
80 expansion-bolts, at 20 cents		do			16 00		
50 neck-bolts, at 20 cents		do			10 00		
22 benzine-cans, at \$1.50 per dozen		do			2 75		
7 emery-wheels, at \$3.50 per dozen		do			2 04		
10 oil-cans, at 22 cents		do			2 20		
2 funnels, at 25 cents		do			50		
1 grindstone		do			14 00		
12 sheets perforated tin, at 18 cents		do			2 16		
84 sheets sheet-tin, at 11 cents		do			9 24		
34 yards wire-ropes, at 18 cents		do			63		
Iron and brass castings:							
2,000 pounds brass castings, at 13 cents		do			260 00		
40,000 pounds iron castings, at 3 cents		do			1,200 00		
Gas and steam fittings:							
2 argand burners with regulating-valve, \$9 per dozen		do			1 50		
1 dozen argand chimneys, second quality		do			60		
12 dozen gas-burners, at 30 cents		do			3 60		
1 dozen porcelain shades, 10-inch, at \$6 per dozen		do			1 00		
40 pounds brass tubing, at 50 cents		do			20 00		
700 pounds iron fittings, at 15 cents		do			105 00		
20 pounds packing, at 50 cents		do			10 00		
200 pounds sheet-lead, at 8 cents		do			16 00		
36 brass cocks, at \$1 each		do			36 00		
60 valves, averaging \$2.25 each		do			135 00		
12 glass gauge-tubes, at 64 cents		do			78		
1,600 feet iron pipe, averaging \$8 per hundred feet		do			128 00		
21 bends, at 124 cents		do			2 63		
13 brackets, at 45 cents		do			5 85		
57 bushings, at 23 cents		do			13 11		
1 pendant		do			1 30		
4 hubs, at 38 cents		do			1 52		
14 pairs curtain-fixtures, at 10 cents		do			1 40		

Estimates of appropriations required for the service of the fiscal year ending June 30, 1884—Continued.

General object, (title of appropriation,) and details and explanations.	Date of acts, or treaties, providing for the expenditure.	References to Stats. at Large, or to Revised Statutes.			Estimated am't required for each detailed object of expenditure.	Total amount to be appropriated under each head of appropriation.	Amount appropriated for the fiscal year ending June 30, 1883.	
		Vol. or R. S.	Page.	Sec.				
<i>Labor and Expenses of Engraving and Printing—Continued.</i>								
42 pillars, at \$1.75 per gross.....	} Appropriated.	R. S.	706	3575-7	} \$0 51			
62 oxygen burners, at 25 cents.....		22	308	1				15 50
12 traps, at \$1.....		do						12 00
6 double hubs, at 38 cents.....		do						2 28
16 Y branches, at 62 cents.....		do						9 92
4 angle-valves, at \$3.50.....		do						14 00
160 feet terra-cotta pipe, at \$14.45 per hundred.....		do						23 12
57 feet terra-cotta pipe, at \$3.30 per hundred.....		do						1 88
Lumber:								
20,000 feet lumber, at \$5.34 per hundred.....	do			1,068 00				
84 feet mouldings, at \$1.25 per hundred.....	do			1 05				
Charcoal, lime, cement, &c.:								
2,000 barrels charcoal, at 25 cents.....	do			500 00				
2 barrels fire-clay, at \$3.50.....	do			7 00				
24 barrels hydraulic cement, "Round Top," at \$1.35.....	do			32 40				
12 barrels lime, wood-burnt lump, at 90 cents.....	do			10 80				
1 barrel plaster of Paris.....	do			1 70				
200 fire-brick, at \$4.75 per hundred.....	do			9 50				
2,000 paving-brick, merchantable, at \$1 per hundred.....	do			20 00				
8 loads sand, (river-bar, sharp,) at 90 cents.....	do			7 20				
Horse-feed:								
1,500 pounds bran, at 90 cents per hundred.....	do			13 50				
20,000 pounds hay, at 90 cents per hundred.....	do			180 00				
100 pounds oil-meal, at 2½ cents.....	do			2 25				
2,500 pounds rye-meal, \$1.50 per hundred.....	do			37 50				
4,000 pounds straw, at 80 cents per hundred.....	do			32 00				
600 bushels oats, at 55 cents.....	do			330 00				
Coal and wood:								
2,000 tons Cumberland coal, at \$5.75.....	do			11,500 00				
3 tons red-ash coal, at \$6.50.....	do			19 50				
8 cords wood, at \$7.50.....	do			60 00				
Miscellaneous:								
Expressage.....	do			215 00				
Telephones.....	do			415 00				
Telegraph.....	do			75 00				
Telegraphing.....	do			10 00				
Car-fare.....	do			100 00				
Ice.....	do			800 00				
Gas.....	do			9,000 00				
Washing towels.....	do			1,400 00				
Special witness.....	do			1,565 00				
Advertising.....	do			500 00				
Cartage.....	do			500 00				
Horseshoeing.....	do			150 00				
Post-office box.....	do			20 00				
Royalty on steam printing-presses.....	do			5,650 00				
Total estimate for materials, &c.....						\$1,029,698 66	*\$400,000 00	
ENGRAVING AND PRINTING.								
The following is an estimate of the amounts of work which the Bureau of Engraving and Printing will finish and deliver to the several bureaus for which it executes work, on the basis of the foregoing estimate:								
Circulating-notes for national banking associations.....	\$110,000 00							
Plates for national banking associations, (reimbursable).....	20,000 00							
Stamps for tobacco, snuff, distilled and fermented liquors, &c.....	425,000 00							
Extra printing on private-die stamps, (reimbursable).....	5,500 00							
Checks, certificates of deposit, &c.....	10,000 00							
Stamps for collection of customs from cigars, cigarettes, liquors, &c.....	10,000 00							
Certificates of licenses, masters, mates, engineers, &c.....	1,000 00							
Printing portraits of deceased members of Congress, &c.....	2,000 00							

*No comparison can properly be made between the amount appropriated for the fiscal year 1883 and that of the estimate for 1884, as the former covered the work on United States notes and other securities only, while the latter covers all the work to be executed by the bureau, including national-bank notes, internal-revenue stamps, checks, drafts, certificates, &c., the expenditures on account of which have heretofore been, and are now, reimbursed the appropriation for the Bureau of Engraving and Printing, but which, under the plan of an itemized estimate, must be borne by that appropriation. (See Appendix "U.")

Estimates of appropriations required for the service of the fiscal year ending June 30, 1884—Continued.

General object, (title of appropriation,) and details and explanations.	Date of acts, or treaties, providing for the expenditure.	References to Stats. at Large, or to Revised Statutes.			Estimated amt required for each detailed object of expenditure.	Total amount to be appropriated under each head of appropriation.	Amount appropriated for the fiscal year ending June 30, 1883.
		Vol. or R. S.	Page.	Sec.			
ENGRAVING AND PRINTING—Continued.							
Checks for payment of pensions.....					\$15,000 00		
Checks for Commissioners of the District of Columbia.....					375 00		
Checks for Freedman's Savings and Trust Company, (reimbursable).....					375 00		
Ink, blanketing, &c., for Coast and Geodetic Survey.....					600 00		
Checks, drafts, and warrants for Post-Office Department.....					2,500 00		
Certificates for letters-patent.....					1,000 00		
Ink, blanketing, &c., for Hydrographic Office.....					350 00		
United States notes, gold and silver certificates, registered bonds for transfer, and other securities of the United States.....					425,998 66		
					<u>1,029,698 66</u>		
LIGHT-HOUSE ESTABLISHMENT.							
<i>Salaries of Keepers of Light-houses—</i>							
Salaries, fuel, rations, rent of quarters, where necessary, and similar incidental expenses of nine hundred and seventy-five light-keepers and fog-signal keepers.....	Appropriated.	R. S. 22	908 308	4673 1		\$585,000 00	\$585,000 00
<i>Expenses of Light-vessels—</i>							
Seamen's wages, rations, repairs, salaries, supplies, and incidental expenses of thirty lighted buoys.....	Appropriated.	22	308	1		250,000 00	240,000 00
<i>Expenses of Buoyage—</i>							
Expenses of raising, cleaning, painting, repairing, removing, and supplying losses of buoys, spindles, and day-beacons, and for chains, sinkers, and similar necessities.....	Appropriated.	22	308	1		325,000 00	325,000 00
<i>Expenses of Fog-signals—</i>							
Establishing, renewing, duplicating, and improving fog-signals and buildings connected therewith, and for repairs and incidental expenses of the same.....	Appropriated.	22	309	1		60,000 00	60,000 00
<i>Inspecting Lights—</i>							
Expenses of visiting and inspecting lights and other aids to navigation, including rewards paid for information as to collisions.....	Appropriated.	22	309	1		4,000 00	4,000 00
<i>Supplies for Light-houses—</i>							
Supplying the light-houses, beacon-lights, and fog-signals on the Atlantic, Gulf, and Pacific coasts with illuminating and cleansing materials, and such other materials as may be required for annual consumption, including the expenses of inspection and delivery of the same; for books and furniture for stations and other incidental and necessary expenses.....	Appropriated.	22	309	1		400,000 00	375,000 00
<i>Repairs of Light-houses—</i>							
Repairs and incidental expenses of light houses and stations; for rebuilding, renovating, and improving the same, and buildings connected therewith; for the establishing and repair of pier-head lights; and for the purchase and repair of illuminating apparatus and machinery.....	Appropriated.	22	309	1		400,000 00	310,000 00
<i>Lighting and Buoyage of the Mississippi, Missouri, and Ohio Rivers—</i>							
Maintenance of lights and buoys on the Mississippi, Ohio, and Missouri rivers, and at the mouths of Red river, La.....	Appropriated.	22	309	1		175,000 00	150,000 00
<i>Expenses of Day-beacons—</i>							
Establishing, repairing, and supplying losses of day or unlighted beacons.....	Submitted					40,000 00	
<i>Survey of Light-house Sites—</i>							
Examination and survey of sites for proposed light-houses and preparing plans for proposed structures.....	Appropriated.	22	309	1		10,000 00	10,000 00
Total Light-House Establishment.....						<u>2,249,000 00</u>	<u>2,059,000 00</u>

Estimates of appropriations required for the service of the fiscal year ending June 30, 1884—Continued.

General object, (title of appropriation,) and details and explanations.	Date of acts, or treaties, providing for the expenditure.	References to Stats. at Large, or to Revised Statutes.			Estimated am't required for each detailed object of expenditure.	Total amount to be appropriated under each head of appropriation.	Amount appropriated for the fiscal year ending June 30, 1883.
		Vol. or R. S.	Page.	Sec.			
UNITED STATES COAST SURVEY.							
<i>Coast and Geodetic Survey—</i>							
For every expenditure requisite for and incident to the survey of the Atlantic, Gulf, and Pacific coasts of the United States, including the survey of rivers to the head of tide-water or ship navigation; deep-sea soundings, temperature, and current observations along the coasts, and throughout the Gulf stream and Japan stream flowing off the said coasts; tidal observations; the necessary resurveys; the preparation of the Coast Pilot; a magnetic map of North America; and compilation of data for a general map of the United States; and including compensation not otherwise appropriated for of persons employed in the field-work, in conformity with the regulations for the Government of the Coast and Geodetic Survey adopted by the Secretary of the Treasury, to be expended as follows	R. S.	910	4681, 4691	}	\$573,000 00	\$573,900 00
	Mar. 3, 1871 Appropriated.	16 22	508 310, 311	1 1			
For continuing the survey of the coast of Maine eastward from Moos-a-bee, and including Machias bay and approaches, and extension of triangulation	Same acts				\$11,400 00		
Examination of channels between Nantucket and Monomoy	do				1,500 00		
Continuing resurvey of Long Island Sound	do				24,000 00		
Completing resurvey of Delaware bay	do				3,000 00		
Continuing examination of changes and resurveys on the sea-coast of New Jersey	do				2,100 00		
Survey of estuaries of Chesapeake bay and of sounds in North Carolina not heretofore surveyed	do				2,400 00		
Continuing the survey of eastern coast of Florida between Jupiter Inlet and Key Biscayne	do				7,500 00		
Continuing survey of the western coast of Florida from San Carlos entrance southward	do				3,000 00		
Continuing survey northward from Anelote Keys	do				3,000 00		
Continuing survey of the coast of Louisiana from Barataria bay westward	do				4,000 00		
Continuing survey from Calcasieu Pass eastward	do				4,000 00		
To complete the survey of the coast of Texas, and to make such re-examinations of inlets as may be necessary	do				3,000 00		
To make off-shore soundings along the Atlantic coast, and current and temperature observations in the Gulf stream	do				6,000 00		
Determinations of geographical positions, (longitude party)	do				2,500 00		
To complete the triangulation connecting the survey of the coast with that of the lakes	do				2,700 00		
To continue the primary triangulation from Atlanta towards Mobile	do				3,500 00		
For an exact line of levels from the Gulf to the transcontinental line of levels between the Atlantic and Pacific Oceans	do				3,000 00		
To continue tide observations on the Atlantic and Gulf coasts	do				2,000 00		
To continue magnetic observations on the Atlantic and Gulf coasts	do				2,700 00		
To continue gravity experiments	do				3,000 00		
To make special hydrographic examinations for the Coast Pilot	do				3,000 00		
Compilation of data for a general map of the United States	do				2,700 00		
Continuing the survey of the coast of California, viz: For topography from San Diego (False Point) towards San Luis bay; from Morro Rock to San Simeon; from Point Piedras Blancas to Cape San Martin	do				10,000 00		
Primary triangulation from Point Sal northward; from Table Mountain southward; and from Trinidad Head to the Oregon line	do				20,000 00		
Hydrography off the same coast	do				7,000 00		
Continuing the survey of the coast of Oregon, viz: Topography from Umpquah river southward towards Coos bay, and off-shore hydrography, and completion of survey of Columbia river and Willamette river to the head of ship navigation	do				10,000 00		
Continuing the survey of the coast of Washington Territory, viz: Continuing the triangulation, topography, and hydrography of Fuca Strait	do				6,000 00		
Completing the survey of Puget Sound	do				6,000 00		
Examinations and surveys of such passages, anchorages, and harbors on the coast of Alaska as may be deemed most needful	do				8,000 00		
Tide observations on the Pacific coast	do				2,000 00		
Magnetic observations on the Pacific coast	do				2,000 00		
Gravity observations on the Pacific coast	do				1,000 00		
Total Party Expenses					\$172,000		

Estimates of appropriations required for the service of the fiscal year ending June 30, 1884—Continued.

General object, (title of appropriation,) and details and explanations.	Date of acts, or treaties, providing for the expenditure.	References to Stats. at Large, or to Revised Statutes.			Estimated am't required for each detailed object of expenditure.	Total amount to be appropriated under each head of appropriation.	Amount appropriated for the fiscal year ending June 30, 1883.
		Vol. or R. S.	Page.	Sec.			
<i>Coast and Geodetic Survey—Continued.</i>							
Pay of field-officers :							
For the pay of officers continuously employed, viz :		R. S.	910	4681,	} \$6,000 00		
Pay of superintendent	Mar. 3, 1871 Appropriated.	16	508	4691			
			310,	1			
			311	1			
Pay of six assistants, at rates between \$3,000 and \$4,000 per annum	Same acts				21,200 00		
Pay of nineteen assistants, at rates between \$2,000 and \$2,900 per annum	do				43,000 00		
Pay of twenty-one assistants, at rates between \$1,500 and \$1,900 per annum	do				36,000 00		
Pay of nine sub-assistants, at rates between \$1,100 and \$1,400 per annum	do				11,250 00		
Pay of nine aids, at rates between \$720 and \$900 per annum	do				7,500 00		
Total Pay of Field-Officers					\$124,950		
Pay of office force :							
For pay of persons employed in the office of the Coast and Geodetic Survey, viz :							
In office of superintendent, three persons, from \$900 to \$1,800 per annum	do				4,200 00		
In office of disbursing agent, three persons, from \$1,200 to \$2,500 per annum	do				5,700 00		
In office of hydrographic inspector, six persons, from \$650 to \$2,200 per annum	do				8,100 00		
In office of Coast Pilot, three persons, from \$700 to \$1,500 per annum	do				3,480 00		
In office of assistant in charge, eight persons, from \$720 to \$1,800 per annum	do				8,100 00		
In computing division, eight persons, from \$600 to \$1,870 per annum	do				9,600 00		
In division of tides, three persons, from \$720 to \$2,000 per annum	do				3,770 00		
In drawing division, fifteen persons, from \$400 to \$2,400 per annum	do				19,300 00		
In engraving division, twenty-four persons, from \$600 to \$2,400 per annum	do				37,200 00		
In miscellaneous division, nineteen persons, from \$400 to \$2,000 per annum	do				16,350 00		
In instrument-shop, eight persons, from \$500 to \$2,000 per annum	do				9,100 00		
In San Francisco sub-office, three persons, from \$720 to \$1,800 per annum	do				3,600 00		
Total Pay of Office Force					\$128,500		
NOTE.—In further explanation of the above estimate, it may be stated that the amount \$128,500 is required for: Pay of mathematicians and computers employed in the reduction and discussion of the geodetic, astronomical, and magnetic observations sent in by the assistants in the field; of draughtsmen for the reduction of the plane-table sheets, and the construction of the different classes of charts for publication; of engravers, copper-plate printers, and electrotypers; of computers for the discussion and prediction of tides; of persons employed in collecting, verifying, and arranging the data required for the Coast Pilots; of the hydrographic draughtsman in the office of the hydrographic inspector, required for the reduction of the hydrographic surveys by the officers of the Navy attached to the Survey; of the disbursing agent and accountants; of the mechanics in the instrument-shop for the construction and repair of instruments, including the carpentry; and of others employed in the official correspondence, writing and copying reports, preservation of the records of the survey, distribution and sale of charts, and of packers, messengers, and watchmen.							
Office and general expenses, viz :							
Continuing the publication of observations and their discussions made in the progress of the Coast and Geodetic Survey, including compensation of civilians engaged in the work; the publication to be made at the Government Printing Office							
	do				6,000 00		
Rent of buildings for offices, work-rooms, and workshops in Washington	do				10,500 00		
Rent of fire-proof building, No. 205 New Jersey avenue, including rooms for standard weights and measures; for the safe-keeping and preservation of the original astronomical, magnetic, hydrographic, and other records; of the original topographical and hydrographic maps and charts; of instruments, engraved plates, and other valuable articles of the Coast and Geodetic Survey	do				6,000 00		

Estimates of appropriations required for the service of the fiscal year ending June 30, 1884—Continued.

General object, (title of appropriation,) and details and explanations.	Date of acts, or treaties, providing for the expenditure.	References to Stats. at Large, or to Revised Statutes.			Estimated am't required for each detailed object of expenditure.	Total amount to be appropriated under each head of appropriation.	Amount appropriated for the fiscal year ending June 30, 1883.
		Vol. or R. S.	Page.	Sec.			
<i>Coast and Geodetic Survey—Continued.</i>							
Purchase of new instruments, books, materials, &c., photolithographing, transportation, fuel, gas, and expenses of all kinds necessary for the execution of the office-work, as per the accompanying explanation :							
Purchase of new instrument and books.....	Mar. 3, 1871 Appropriated.	R. S. 16 22	910 508 310, 311	4681, 4691 1 1	\$8,450 00		
Materials required for the drawing division and map-mounting; by the instrument-shop, for the construction and repair of instruments; supplies for the carpenters' shop; and for allowances to the assistants employed in charge of the office details, in accordance with regulations of the Secretary of the Treasury.....	Same acts.....					7,950 00	
Chart-paper, printing-ink, copper plates, engravers' supplies, and for copper, zinc, and chemicals for electro-typing.....	do.....				7,590 00		
Extra engraving.....	do.....				1,800 00		
Photo-lithographing charts for immediate use.....	do.....				7,200 00		
Stationery for the office and field parties; transportation of instruments, &c.; office-furniture and repairs; and for office-wagon.....	do.....				6,120 00		
Fuel, gas, telegrams, extra labor, and washing.....	do.....				3,500 00		
Miscellaneous and contingencies of all kinds, including the travelling expenses of assistants and others employed in the office sent on special duty in the service of the office.....	do.....				2,990 00		
Total Office and General Expenses.....					\$68,100		
<i>State surveys:</i>							
Furnishing points for State surveys.....	do.....				16,000 00		
Total State Surveys.....					\$16,000		
<i>Transcontinental surveys:</i>							
Transcontinental geodetic work, including line of leveling between Atlantic and Pacific Oceans.....	do.....				33,450 00		
Total Transcontinental Surveys.....					\$33,450		
<i>Vessels:</i>							
For repairs and maintenance of the complement of vessels used in the Coast and Geodetic Survey.....	do.....				30,000 00		
Total Vessels.....					\$30,000		
NOTE.—Owing to the required change in the form of appropriation, it is not practicable to give the amount appropriated for the fiscal year 1883 for each item, but the aggregate amount is nearly the same.							
<i>Surveying Steamer for the Coast of Alaska—</i>							
Construction of a steamship especially adapted for surveying the coast and sounds of Alaska Territory.....	Submitted.....					\$100,000 00	
NOTE.—The reasons for asking for this appropriation are fully stated in letters from the Secretary of the Treasury, dated February 8, 1882, and July 1, 1882, addressed to the Committees on Appropriations of both Houses of Congress. For further explanation in relation to the estimates of the Coast Survey, see Appendix "V."							
Total United States Coast Survey.....						673,000 00	\$573,900 00
MISCELLANEOUS OBJECTS.							
<i>Stamps, Paper, and Dies—</i>							
Stamps, paper, and dies.....	Mar. 3, 1875 Aug. 15, 1876 Mar. 3, 1877 June 19, 1878 Mar. 1, 1879 June 21, 1879 May 28, 1880 Mar. 3, 1881 Aug. 7, 1882	R. S. 52 R. S. 621 R. S. 642 R. S. 642 R. S. 652 R. S. 659 R. S. 666	52 321 621 3238 642 3312 642 3313 652 3341 659 3369 666 3395	18 351 1 19 152 1 19 303 1 20 187 1 20 327 1-23 21 23 1 21 145-50 1-19 21 395 1 22 311 1	\$80,000 00	\$504,514 79	
NOTE.—The estimate for printing and engraving (\$425,000) will be found included under "Labor and expenses of engraving and printing," Bureau of Engraving and Printing.							

Estimates of appropriations required for the service of the fiscal year ending June 30, 1884—Continued.

General object, (title of appropriation,) and details and explanations.	Date of acts, or treaties, providing for the expenditure.	References to Stats. at Large, or to Revised Statutes.			Estimated am't required for each detailed object of expenditure.	Total amount to be appropriated under each head of appropriation.	Amount appropriated for the fiscal year ending June 30, 1883.
		Vol. or R. S.	Page.	Sec.			
<i>Punishment for Violation of Internal-Revenue Laws—</i>							
Detecting and bringing to trial and punishment persons guilty of violating the internal-revenue laws, or conniving at the same, including payments for information and detection of such violations.....	Mar. 3, 1875	R. S.	686	3463	}	\$75,000 00	\$65,434 68
	Aug. 15, 1876	18	352	1			
	Mar. 3, 1877	19	152	1			
	June 19, 1878	19	303	1			
	Mar. 1, 1879	20	187	1			
	June 21, 1879	20	327	1			
	June 15, 1880	21	23	1			
	Mar. 3, 1881	21	220	1			
	Aug. 7, 1882	21	395	1			
<i>Contingent Expenses, Independent Treasury—</i>							
Contingent expenses under the act of the sixth of August, eighteen hundred and forty-six, for the collection, safe-keeping, transfer, and disbursement of the public money; and for transportation of notes, bonds, and other securities of the United States.....	Aug. 7, 1882	R. S.	719	3653	}	75,000 00	75,000 00
<i>Freight on Bullion and Coin, Mints and Assay Offices—</i>							
Freight on bullion and coin between mints and assay offices.....	Appropriated.	22	311	1	30,000 00	30,000 00
<i>Expenses of National Currency—</i>							
Paper, express-charges, and other expenses.....	Appropriated.	R. S.	1000	5172, 3	}	24,750 00	120,000 00
		22	312	1			
NOTE.—The estimate for engraving and printing (\$110,000) will be found included under "Labor and expenses of engraving and printing," Bureau of Engraving and Printing.							
<i>Distinctive Paper for United States Securities—</i>							
Paper, including mill expenses, transportation, examination, counting, and delivery.....	Appropriated.	22	312	1	58,905 00	36,945 50
<i>Redemption of Worn and Mutilated United States Notes—</i>							
Preparation and issue of new United States notes in place of worn and mutilated United States notes, and transportation of each to and from the Treasury, under such regulations as the Secretary of the Treasury may prescribe.....	Appropriated.	22	312	1	48,000 00	48,133 12
<i>Transportation of Silver Coin—</i>							
That the Secretary of the Treasury be, and he is hereby, authorized and directed to transport free of charge silver coin when requested to do so: <i>Provided</i> , That an equal amount in coin or currency shall have been deposited in the Treasury by the applicant or applicants; which shall be available from and after the passage of this act.....	Appropriated.	22	312	1	10,000 00	10,000 00
<i>Recoinage of Gold and Silver Coins—</i>							
Recoinage of gold and silver coins in the Treasury, to be expended under the direction of the Secretary of the Treasury.....	Appropriated.	R. S.	696	3512	}	20,000 00	10,000 00
		R. S.	703	3566			
		22	312	1			
<i>Loss on Recoinage of Minor Coins—</i>							
Loss on recoinage of mutilated and uncurrent minor coins in the Treasury, and which may be presented.....	Appropriated.	22	312	1	1,000 00	1,000 00
<i>Propagation of Food-Fishes—</i>							
For the introduction into and increase in the waters of the United States of useful food-fishes, including oysters and other shell-fish, lobsters, &c., and for continuing the inquiry into the causes of the decrease of the food-fishes, including salaries and compensation for all necessary employes, which shall be immediately available.....	Appropriated.	R. S.	851	4396-8	}	125,000 00	115,000 00
		22	331	1			
<i>Expenses of Offices, United States Fish Commission—</i>							
Rent of rooms and other necessary office expenses.....	Appropriated.	22	332	1	1,500 00	1,500 00
<i>Maintenance of Carp-Ponds—</i>							
Maintenance of the United States carp-ponds in Washington and elsewhere, and the distribution of the young fish, including salaries and compensation of all necessary employes.....	Appropriated.	22	332	1	40,000 00	30,000 00
<i>Maintenance of Vessels—</i>							
Maintenance of the vessels of the United States Fish Commission, including salaries and compensation of all necessary employes.....	Appropriated.	22	332	1	35,000 00	25,000 00

Estimates of appropriations required for the service of the fiscal year ending June 30, 1884—Continued.

General object, (title of appropriation,) and details and explanations.	Date of acts, or treaties, providing for the expenditure.	References to Stats. at Large, or to Revised Statutes.			Estimated am't required for each detailed object of expenditure.	Total amount to be appropriated under each head of appropriation.	Amount appropriated for the fiscal year ending June 30, 1883.
		Vol. or R. S.	Page.	Sec.			
<i>Inquiry respecting Food-Fishes—</i> Collecting statistics of the sea-coast and lake fisheries of the United States, especially those covered by the Washington treaty of eighteen hundred and seventy-one, including salaries and compensation of all necessary employes	Appropriated.	22	332	1	\$3,500 00	\$3,500 00
<i>Erection of Buildings, Wood's Holl, Mass.—</i> Erection of the necessary buildings and apparatus at Wood's Holl Harbor, Mass., for the propagation of cod, mackerel, striped bass, lobsters, and other useful marine animals	Submitted					25,000 00	
<i>Illustrations for Report on Food-Fishes—</i> Preparation of illustrations for the report of the United States Commissioner of Fish and Fisheries	Appropriated.	22	332	1	1,000 00	1,000 00
<i>Fish Transportation—</i> Construction of a car for the distribution of carp and other useful food-fishes to distant portions of the United States	Appropriated.	22	332	1	5,500 00	8,000 00
<i>Steam-Vessels, Food-Fishes—</i> Supplying the vessel authorized by act of March third, eighteen hundred and eighty-one, with boats, anchors, chains, furniture, and the apparatus necessary for carrying on the research in regard to the fisheries off the coasts of the United States	Appropriated.	22	332	1	5,000 00	45,000 00
NOTE.—Under the present enactments in regard to the Fish Commission, there is no provision by which any one other than the Commissioner can legally direct its affairs. It is, therefore, recommended that the following provision be enacted: "And the Commissioner of Fish and Fisheries is hereby authorized to designate, from the employes of the Commission, an assistant, to discharge his duties in case of his absence, disability, or death; in the latter event until a successor can be appointed: <i>Provided</i> , That no increase of pay shall be granted in consequence of such selection." See Appendix "W."							
<i>North American Ethnology, Smithsonian Institution—</i> For the purpose of continuing ethnological researches among the American Indians, under the direction of the Secretary of the Smithsonian Institution, including salaries and compensation of all necessary employes....	Appropriated.	22	332	1	50,000 00	35,000 00
<i>Fire-Proofing Smithsonian Institution—</i> Completing the reconstruction in a fire-proof manner of the interior of the eastern portion of the Smithsonian Institution	Submitted					50,000 00	
NOTE.—For explanation of this estimate, see Mis. Doc. No. 33, House of Reps., 47th Cong., 1st Sess.; also, "Report of Committee to examine into security of public buildings in Washington against fire."—(Ex. Doc. No. 10, House of Reps., 45th Cong., 2d Sess., page 8.)							
<i>Fuel, Lights, and Water for Public Buildings—</i> Fuel, light, water, and miscellaneous items required by the janitors and firemen in the proper care of the buildings, furniture, and heating apparatus, <i>exclusive of personal services</i> , for all public buildings under the control of the Treasury Department, as per detailed statement in Appendix "X"	Appropriated.	22	312	1	505,018 14	401,271 00
<i>Furniture and Repairs of Furniture for Public Buildings—</i> Furniture and repairs of furniture and carpets, for all public buildings under the control of the Treasury Department	Appropriated.	22	312	1	\$100,000 00		
Furniture, including gas-fixtures, for nine new buildings, viz: Albany, N. Y.; Charleston, W. Va.; Montgomery, Ala.; Paducah, Ky.; Philadelphia, Pa., (court-house and post office); Saint Louis, Mo.; Topeka, Kans.; Cincinnati, Ohio; and Memphis, Tenn	do				505,230 00		
						605,230 00	200,383 22
<i>Pay of Assistant Custodians and Janitors—</i> Pay of assistant custodians and janitors, <i>including all personal services</i> , in connection with all public buildings under control of the Treasury Department, as per detailed statement in Appendix "Y"	Appropriated.	22	312	1	361,564 25	300,000 00
<i>Heating Apparatus for Public Buildings—</i> Heating, hoisting, and ventilating apparatus, and repairs to same, for public buildings under control of the Treasury Department	Appropriated.	22	313	1	150,000 00	100,000 00

Estimates of appropriations required for the service of the fiscal year ending June 30, 1884—Continued.

General object, (title of appropriation,) and details and explanations.	Date of acts, or treaties, providing for the expenditure.	References to Stats. at Large, or to Revised Statutes.			Estimated am't required for each detailed object of expenditure.	Total amount to be appropriated under each head of appropriation.	Amount appropriated for the fiscal year ending June 30, 1883.
		Vol. or R. S.	Page.	Sec.			
<i>Vaults, Safes, and Locks for Public Buildings—</i> Vaults, safes, and locks, and repairs to same, for public buildings under control of the Treasury Department ...	Appropriated.	22	313	1	\$75,000 00	\$60,000 00
<i>Plans for Public Buildings—</i> Books, photographic materials, and duplicating plans required for public buildings under control of the Treasury Department	Appropriated.	22	313	1	2,500 00	2,500 00
<i>Suppressing Counterfeiting and similar Felonies—</i> Expenses of detecting and bringing to trial and punishment persons engaged in counterfeiting Treasury notes, bonds, national-bank notes, and other securities of the United States, as well as the coins of the United States, and other felonies committed against the laws of the United States relating to pay and bounty laws, and for no other purpose whatever	July 11, 1862 Mar. 3, 1863 Appropriated.	12 12 22	533 713 313	5 8 1	} } }	85,000 00	68,262 77
<i>Compensation in lieu of Moieties—</i> Compensation in lieu of moieties in certain cases under the customs-revenue laws	June 22, 1864 Appropriated.	18 22	186 313	3 1	} }	50,000 00	30,000 00
<i>Salaries and Travelling Expenses of Agents at Seal-Fisheries in Alaska—</i> One agent	Mar. 3, 1875 Appropriated.	18 22	375 314	1 1	} }	\$3,650 00	
One assistant agent	Same acts.....					2,920 00	
Two assistant agents, at \$2,190 each	do.....					4,380 00	
Necessary travelling expenses of agents in going to and returning from Alaska, at \$600 each per annum	do.....					2,400 00	
						13,350 00	13,350 00
<i>Protection of Sea-Otter Hunting-Grounds and Seal-Fisheries in Alaska—</i> To enable the Secretary of the Treasury to use revenue steamers for the protection of the interests of the Government on the seal islands, the sea-otter hunting-grounds, and the enforcement of the provisions of law in Alaska	Appropriated.	22	315	1	25,000 00	25,000 00
<i>Lands and other Property of the United States—</i> Custody, care, and protection of lands and other property belonging to the United States	Appropriated.	22	319	1	2,000 00	1,475 55
<i>Library of the Treasury Department—</i> Purchase of law-books and suitable books of reference for the library of the Treasury Department	Appropriated.	22	315	1	500 00	500 00
<i>Inspection of Neat-Cattle Shipped to Foreign Ports—</i> To enable the Secretary of the Treasury to co-operate with State and municipal authorities, and corporations and persons engaged in the transportation of neat-cattle by land or water, in establishing regulations for the safe conveyance of such cattle from the interior to the seaboard, and the shipment thereof, so that such cattle may not be exposed to the disease known as pleuropneumonia, or lung plague, and to prevent the spread of said disease, and to establish quarantine stations and provide proper shelter for neat-cattle imported, at such ports as he may deem necessary	Appropriated.	22	313	1	50,000 00	50,000 00
<i>Marine Hospital, Chicago, Ill.—</i> For material and labor required to build a pier for the protection of the lake front of the marine-hospital property at Chicago	Submitted					6,000 00	
NOTE.—See Appendix "Z."							
<i>Storehouse, Revenue-Marine Service, Wood's Holl, Mass.—</i> For the erection of a building to be used as a warehouse and coal-storehouse, for Revenue-Marine Service, at Wood's Holl, Mass.	Submitted					10,000 00	
<i>Payment of Surplus Proceeds of Lands Sold for Taxes—</i> To pay the original owners of lands which were sold for non-payment of United States direct taxes the surplus proceeds of the same	Submitted					190,000 00	
NOTE.—See Appendix "Aa."							
<i>Control and Protection of Property Acquired under Direct-Tax Laws—</i> Care, control, and protection of real estate acquired by the United States under the direct-tax laws	Submitted					500 00	
NOTE.—See Appendix "Aa."							
Total Miscellaneous Objects						2,895,817 39	2,417,770 63
Total Miscellaneous under Treasury Department.....						8,699,641 05	7,118,292 17

Estimates of appropriations required for the service of the fiscal year ending June 30, 1884—Continued.

General object, (title of appropriation,) and details and explanations.	Date of acts, or treaties, providing for the expenditure.	References to Stats. at Large, or to Revised Statutes.			Estimated am't required for each detailed object of expenditure.	Total amount to be appropriated under each head of appropriation.	Amount appropriated for the fiscal year ending June 30, 1883.
		Vol. or R. S.	Page.	Sec.			
DISTRICT OF COLUMBIA.							
GENERAL EXPENSES.							
<i>Salaries and Contingent Expenses—</i>							
Executive office:							
Two Commissioners, at \$5,000 each	{ June 11, 1878	20	103	2, 3	} \$10,000 00		
	{ July 1, 1882	22	137-9	1			
One Engineer Commissioner, (to make salary \$5,000)	Same acts				1,161 50		
One secretary	do				2,160 00		
One clerk	do				1,500 00		
Temporary clerks	do				1,000 00		
One messenger-clerk	do				1,200 00		
One messenger	do				600 00		
One driver	do				480 00		
Contingent expenses, including printing, books, stationery, forage, repairs to carriage, saddlery, horseshoeing, rebinding and repairs to books of record, and miscellaneous items	do				3,500 00		
						\$21,601 50	\$21,214 00
Assessor's office:							
One assessor	do				3,000 00		
One assistant assessor	do				1,800 00		
Three clerks, at \$1,400 each	do				4,200 00		
One clerk	do				1,600 00		
Two clerks, at \$1,200 each	do				2,400 00		
One license-clerk	do				1,200 00		
One assistant license-clerk	do				900 00		
Two inspectors of licenses	do				2,400 00		
One messenger-clerk	do				900 00		
Contingent expenses, including printing, books, stationery, car-fare, detection of frauds on the revenue, and miscellaneous items	do				1,000 00		
						19,400 00	17,500 00
Collector's office:							
One collector	do				4,000 00		
One cashier	do				1,800 00		
One book-keeper	do				1,600 00		
One clerk	do				1,400 00		
One special-assessment clerk	do				1,400 00		
Temporary clerks	do				1,200 00		
One messenger	do				600 00		
Contingent expenses, including printing, books, stationery, car-fare, and miscellaneous items	do				1,500 00		
						13,500 00	13,000 00
<p>NOTE.—The amount estimated by the Commissioners for the assessor's office is believed to be in excess of what is necessary to enable that officer to perform the duties which the law requires of him, while the force estimated for the office of the collector is inadequate to perform the duties devolved upon him. The act of March 3, 1881, (U. S. Stats., vol. 21, pp. 460, 461,) requires the assessment to be prepared before the first day of November of each year, and upon the completion thereof the duplicate is to be delivered to the collector, who is to make up the tax-bills, and is responsible for the collection of the taxes. This Department is of the opinion that much work now performed in the assessor's office should be performed in the office of the collector, and that there is no necessity for a large force of clerks for the assessor during the entire year. It is believed that the records upon which the collector bases the certificates of taxes due, which he is required by the act of February 6, 1879, (20 Stats., 283,) to give upon application, should be kept by the clerks and in the office of the collector, and the law requires all tax-bills to be made out in his office.</p>							
Auditor and comptroller's office:							
One auditor and comptroller	do				3,000 00		
One book-keeper	do				1,800 00		
One clerk	do				1,600 00		
Three clerks, at \$1,400 each	do				4,200 00		
One clerk	do				1,200 00		
One messenger	do				600 00		
Contingent expenses, including books, stationery, and miscellaneous items	do				350 00		
						12,750 00	12,900 00
Attorney's office:							
One attorney	do				4,000 00		
One assistant attorney	do				1,900 00		
One special assistant attorney	do				960 00		
One clerk	do				960 00		
One messenger	do				192 00		
Rent of office	do				300 00		
Contingent expenses, including books, stationery, printing, and miscellaneous items	do				500 00		
						8,812 00	8,812 00

Estimates of appropriations required for the service of the fiscal year ending June 30, 1884—Continued.

General object, (title of appropriation,) and details and explanations.	Date of acts, or treaties, providing for the expenditure.	References to Stats. at Large, or to Revised Statutes.			Estimated amt required for each detailed object of expenditure.	Total amount to be appropriated under each head of appropriation.	Amount appropriated for the fiscal year ending June 30, 1883.
		Vol. or R. S.	Page.	Sec.			
<i>Salaries and Contingent Expenses—Continued.</i>							
Sinking-fund office:							
Two clerks, at \$1,200 each	June 11, 1858	20	103	2, 3	} \$2,400 00		
	July 1, 1882	22	137-9	1			
Contingent expenses, including books, stationery, printing, and miscellaneous items	Same acts				300 00	\$2,700 00	\$2,700 00
Coroner's office:							
One coroner	do				1,800 00		
Contingent expenses, including pay of jurors, books, stationery, blanks, removal of deceased persons to suitable places for making autopsies and holding inquests	do				700 00	2,500 00	2,500 00
Harbor-master at Washington	Submitted					1,200 00	
Harbor-master at Georgetown	June 11, 1878	20	103	2, 3	} 80 00		80 00
	July 1, 1882	22	137-9	1			
Sealer of weights and measures	Same acts				80 00	80 00	80 00
Engineer's office:							
One chief clerk	do				2,000 00		
One clerk	do				1,600 00		
One clerk	do				1,400 00		
One clerk	do				1,200 00		
Two clerks, at \$900 each	do				1,800 00		
One computing engineer	do				2,400 00		
One leveller	do				1,600 00		
One leveller	do				1,500 00		
One leveller	do				1,400 00		
One draughtsman	do				1,200 00		
Three rodmen, at \$780 each	do				2,340 00		
Three axe-men, at \$650 each	do				1,950 00		
One inspector of asphalt	do				2,400 00		
One inspector	do				1,500 00		
Two inspectors, at \$1,200 each	do				2,400 00		
One messenger	do				600 00		
One messenger	do				360 00		
Three messengers, at \$480 each	do				1,440 00		
Temporary writers and draughtsmen	do				1,500 00		
One property-clerk	do				1,600 00		
One issuing-clerk	do				960 00		
One clerk	do				720 00		
One watchman	do				720 00		
Two watchmen, at \$1.50 per day each	do				1,098 00		
Four laborers, at \$450 each	do				1,920 00		
One janitor	do				720 00		
Rent of property-yards	do				300 00		
Contingent expenses, including books, stationery, printing, forage, saddlery, repairs to buggies, and miscellaneous items	do				4,500 00	43,128 00	42,665 00
Markets:							
Three market-masters, at \$1,500 each	do				4,500 00		
One market-master	do				900 00		
Contingent expenses, including gas, repairs, cleaning, and miscellaneous items	do				2,500 00	7,900 00	6,900 00
Surveyor's office:							
Binding and care of records, surveyor's office	do					200 00	500 00
Office of inspector of buildings:							
One inspector of buildings	do				2,400 00		
One clerk and draughtsman	do				1,700 00		
One assistant inspector	do				1,200 00		
One inspector of plumbing	do				1,500 00		
One messenger	do				480 00		
Contingent expenses, including books, stationery, forage, repairs to wagon, and miscellaneous items	do				500 00	7,780 00	7,580 00
Division of streets, alleys, and county roads:							
One superintendent of streets and alleys	do				2,000 00		
One clerk	do				900 00		
One supervisor of county roads	do				1,500 00	4,400 00	5,600 00
Parking commission:							
One superintendent	do				1,200 00		
One assistant superintendent	do				900 00	2,100 00	1,900 00
Gas and lamps:							
One superintendent of gas and lamps	do				900 00		
One inspector of gas and meters	do				2,000 00	2,900 00	2,900 00

Estimates of appropriations required for the service of the fiscal year ending June 30, 1884—Continued.

General object, (title of appropriation,) and details and explanations.	Date of acts, or treaties, providing for the expenditure.	References to Stats. at Large, or to Revised Statutes.			Estimated amt required for each detailed object of expenditure.	Total amount to be appropriated under each head of appropriation.	Amount appropriated for the fiscal year ending June 30, 1883.
		Vol. or R. S.	Page.	Sec.			
<i>Salaries and Contingent Expenses—Continued.</i>							
Miscellaneous expenses, District offices:							
For fuel, ice, gas, insurance, repairs, and general miscellaneous expenses of District offices	June 11, 1858 July 1, 1882	20 22	103 137-9	2, 3 1	} -----	\$3,500 00	\$3,500 00
<p>NOTE.—It appears from a letter of the District Commissioners, in reply to an inquiry on the subject, that the foregoing estimates for salaries and contingent expenses include offices the appropriations for contingent expenses of which for the current fiscal year are at present being used to defray expenses of furnishing and keeping the following horses and carriages, or buggies, viz: "One horse [for] executive office, used for carriage of Commissioners, at livery; one horse used by Engineer Commissioner, at livery; one horse used by Lieutenant Greene, at livery; one horse used by levellers, engineer department, furnished with forage; one horse used by property-clerk and inspector of asphalt, furnished with forage; one horse used by assessor, furnished with forage; one horse used by inspector of buildings, at livery." It has been held by this Department that, as a general rule, appropriations for contingent expenses of offices the incumbents of which have not before been furnished with horses and carriages cannot legally be disbursed for that purpose without express authority to that effect; and on that ground the expenses of supplying the assessor and inspector of buildings with horses and carriages have been disallowed by the First Comptroller in the settlement of the Commissioners' accounts. It is believed it will be better, if Congress, in making the appropriations, will state particularly what offices and employes shall be furnished with horses and carriages at the public expense.</p>							
<i>Interest and Sinking-Fund—</i>							
Interest and sinking-fund on the funded debt, exclusive of water-bonds	June 11, 1878 July 1, 1882	20 22	104, 5 143	3, 4 1	} -----	1,213,947 97	1,213,947 97
<i>Contingent Expenses—</i>							
General contingent expenses of the District of Columbia, to be expended only in case of emergency, such as riot, pestilence, calamity by flood or fire, and of like character not otherwise sufficiently provided for	June 11, 1878 July 1, 1882	20 22	104 143	3 1	} -----	10,000 00	10,000 00
<i>Maintaining Institutions of Charity, Reformatories, and Prisons—</i>							
Washington Asylum—(Support:)							
One commissioner and intendant	June 11, 1878 July 1, 1882	20 22	104 136	3 1	} \$1,200 00		
One matron	Same acts				} 600 00		
One visiting physician	do				} 1,200 00		
One resident physician	do				} 480 00		
One engineer	do				} 600 00		
One assistant engineer	do				} 300 00		
One overseer	do				} 800 00		
One clerk	do				} 600 00		
One baker	do				} 420 00		
Five overseers, at \$600 each	do				} 3,000 00		
Four watchmen, at \$240 each	do				} 960 00		
One watchman	do				} 300 00		
One blacksmith	do				} 120 00		
One hostler	do				} 60 00		
Two cooks, at \$120 each	do				} 240 00		
Two cooks, at \$60 each	do				} 120 00		
Five nurses, at \$60 each	do				} 300 00		
One carpenter	do				} 300 00		
One driver	do				} 120 00		
One seamstress	do				} 144 00		
Contingent expenses, including forage, fuel, repairs, bricks, lumber, hardware, provisions, shoes, clothing, dry-goods, medicines, stationery, insurance, and miscellaneous items	do				} 37,500 00		
						49,364 00	45,820 00
(Building and grounds:)							
New hospital ward at Washington Asylum	Submitted				} 2,500 00		
Repairs to ward and closets	do				} 500 00		
						3,000 00	1,000 00
Reform School:							
Salaries, including one superintendent, one assistant superintendent, four teachers, one matron of school, two matrons of family, one farmer, one superintendent of chair-shop, one shoemaker, one baker, one engineer, one steam-fitter and plumber, one tailor, one cook, one seamstress, two dining-room servants, one laundress, two chambermaids, one gardener and florist, one carpenter, and four watchmen, in all	June 11, 1878 July 1, 1882	20 22	104 136	3 1	} 12,000 00		
<p>NOTE.—A general revision of salaries and reorganization of officers is contemplated during the next fiscal year, after which a detailed estimate will be submitted annually.</p>							

Estimates of appropriations required for the service of the fiscal year ending June 30, 1884—Continued.

General object, (title of appropriation,) and details and explanations.	Date of acts, or treaties, providing for the expenditure.	References to Stats. at Large, or to Revised Statutes.			Estimated am't required for each detailed object of expenditure.	Total amount to be appropriated under each head of appropriation.	Amount appropriated for the fiscal year ending June 30, 1883.
		Vol. or R. S.	Page.	Sec.			
Maintaining Institutions of Charity, Reformatories, and Prisons—Continued.							
Subsistence and current expenses, including groceries, flour and feed, meat, dry-goods, leather and shoe-findings, gas, coal, hardware, wooden and table ware, furniture, farm-implements, seed, harness and repairs, fertilizers, stationery and books, plumbing, painting and glazing, medicine and medical attendance, purchase of farm-stock, fencing, and incidental expenses.	June 11, 1878 July 1, 1882	20 22	104 136	3 1	} \$24,700 00	\$36,700 00	\$37,950 00
Georgetown Almshouse:							
Support of inmates	Same acts					1,800 00	1,800 00
Columbia Hospital for Women and Lying-in Asylum:							
Support and maintenance	do					15,000 00	15,000 00
Hospital for the Insane:							
Support of the indigent insane of the District of Columbia.	do					109,350 00	43,200 00
NOTE.—The law requires the District of Columbia to pay one-half of the expense of the indigent insane from the District. (See Sup. Rev. Stats. U. S., p. 461, par. 11, and 20 Stats., p. 395.) So long as this law is in force, the estimate should be for the total expense of indigent District patients. The amount recommended herein is based on the estimate of Dr. Godding, superintendent of the hospital, and is \$66,150 in excess of the Commissioners' estimate.							
Industrial Home School:							
Support and maintenance	do					5,000 00	5,000 00
Relief of the poor:							
Relief of the poor	do					15,000 00	15,000 00
Transportation of paupers and prisoners:							
Transportation of paupers and conveying prisoners to the workhouse	do					3,000 00	3,000 00
Courts—							
Police Court:							
One judge	June 11, 1878 July 1, 1882	20 22	104 141	3 1	} 3,000 00		
One clerk	Same acts						
One deputy clerk	do				1,000 00		
Two bailiffs, at \$3 per day each	do				1,878 00		
One messenger	do				900 00		
One doorkeeper	do				540 00		
United States marshal's fees	do				1,400 00		
Contingent expenses, including compensation of a justice of the peace acting as judge of the police court during the absence of said judge, books, stationery, fuel, ice, gas, witness-fees, and miscellaneous items	do				2,200 00		
Judicial expenses	do				2,500 00		
						15,418 00	15,418 00
Miscellaneous Expenses—							
Repairs of hay-scales	June 11, 1878 July 1, 1882	20 22	104 142	3 1	} 500 00		
Rent of District offices	Same acts						
General advertising	do				3,600 00		
Books for register of wills, printing checks, damages, and miscellaneous items, not otherwise provided for	do				5,000 00		
						3,000 00	
						12,100 00	12,100 00
NOTE.—The items in the Commissioners' estimates for "payment of surplus on sales of property for taxes by the late corporations of Washington and Georgetown, and for payment of moneys received by said corporations on sales of property for taxes erroneously made," are omitted, because the District, having received the benefit of the moneys now proposed to be refunded, ought to pay the whole amount out of its revenues. The United States should not, in the opinion of this Department, be held responsible for fifty per cent. of amounts due from the District by reason of violations of law and errors by former District authorities.							
Improvements and Repairs—							
Cleaning and repairing lateral sewers and basins	June 11, 1878 July 1, 1882	20 22	104 135, 6, 139, 40	3 1	} 20,000 00		
Lateral sewers	Same acts						
Boundary intercepting sewers	do				23,000 00		
Cleaning tidal sewers	do				75,000 00		
Repairs to public pumps	do				3,000 00		
Material for permit-work	do				3,500 00		
Work and replacement of pavements on sundry avenues and streets named in Appendix "Bb"	do				35,000 00		
Repairs to concrete pavements	do				315,685 61		
Repairing and maintaining bridges under the control of the Commissioners	do				50,000 00		
						1,500 00	

Estimates of appropriations required for the service of the fiscal year ending June 30, 1884—Continued.

General object, (title of appropriation,) and details and explanations.	Date of acts, or treaties, providing for the expenditure.	References to Stats. at Large, or to Revised Statutes.			Estimated am't required for each detailed object of expenditure.	Total amount to be appropriated under each head of appropriation.	Amount appropriated for the fiscal year ending June 30, 1883.
		Vol. or R. S.	Page.	Sec.			
<i>Improvements and Repairs—Continued.</i>							
Ordinary care of Benning's, Anacostia, and Chain bridges. {	June 11, 1878	20	104	3	} \$2,000 00		
	July 11, 1882	22	185, 6, 139, '40	1			
Repairs to macadam roadways	Same acts				5,000 00		
Current work of repairs of avenues, streets, and alleys	do				25,000 00		
Repairs to county roads	do				25,000 00		
Sweeping, cleaning, and sprinkling avenues, streets, and alleys	do				55,000 00		
Illuminating material, lighting, extinguishing, repairing, and cleaning lamps on avenues, streets, and alleys; and for purchasing and erecting new lamp-posts to replace such as are old, damaged, and unfit for use	do				108,250 00		
<i>Provided, That no more than \$25 per annum for each street-lamp shall be paid for gas, lighting, extinguishing, repairing, and cleaning, under any expenditure authorized by this act; and in case a contract cannot be made at that rate, the Commissioners are hereby authorized to substitute other illuminating material, and to use so much of the sum hereby appropriated as may be necessary for that purpose.</i>							
Contingent expenses, including laborers, cart-hire, trees, tree-boxes, tree-stakes, tree-straps, planting and care of trees, whitewashing, care of parks, and miscellaneous items	do				18,000 00		
Continuation of the survey of the District with reference to the extension of various streets and avenues to the District line	do				5,000 00		
<i>Provided, That overseers or inspectors temporarily required in connection with sewer, street, or road work, done under contracts authorized by appropriations, may be paid out of the sums pecially appropriated for the work and for the time actually engaged thereon; and the Commissioners of the District, in their annual reports to Congress, shall report the number of such overseers and inspectors, their work, the sums paid each, and out of what appropriations they are paid.</i>							
<i>Washington Aqueduct—</i>							
Engineering, maintenance, and general repairs {	June 11, 1878	20	104	3	} \$769,935 61	\$745,950 00	
	July 1, 1882	22	136	1			
<i>Metropolitan Police—</i>							
One major and superintendent. {	June 11, 1878	20	104	3	} 2,610 00		
	July 1, 1882	22	140	1			
One captain and inspector	Same acts				1,800 00		
One property-clerk	do				1,800 00		
One clerk	do				1,500 00		
One clerk	do				900 00		
Three surgeons, at \$450 each	do				1,350 00		
Six detectives, at \$1,320 each	do				7,920 00		
Ten lieutenants, at \$1,400 each	do				14,000 00		
Twenty sergeants, at \$1,200 each	do				24,000 00		
Seven acting sergeants, at \$1,080 each	do				7,560 00		
One hundred and twenty privates, class two, at \$1,080 each	do				129,600 00		
Seventy-three privates, class one, at \$900 each	do				65,700 00		
Sixteen station-keepers, at \$720 each	do				11,520 00		
Eight laborers, at \$420 each	do				3,360 00		
One messenger	do				700 00		
One messenger	do				500 00		
One driver of police van	do				480 00		
One ambulance driver	do				600 00		
One assistant to ambulance driver	do				300 00		
One major and superintendent, mounted	do				360 00		
One captain and inspector, mounted	do				240 00		
Forty lieutenants, sergeants, and privates, mounted, at \$240 each	do				9,600 00		
Rent of sixth and seventh precinct station-houses, substation at Uniontown, and police headquarters	do				2,920 00		
Fuel	do				1,500 00		
Repairs to station-houses	do				1,200 00		
Contingent expenses, including stationery, blanks, printing, binding, ice, gas, expenses of police ambulances and horses, including forage, expenses incurred in prevention and detection of crime, furniture and repairs to same, ammunition, street-car tickets, postage, insignia of office, beds and bed-clothing, washing, meals for prisoners, and miscellaneous items	do				10,000 00		
Purchase of steam-launch and expenses of running the same	Submitted				5,000 00		
						307,020 00	301,980 00

Estimates of appropriations required for the service of the fiscal year ending June 30, 1884—Continued.

General object, (title of appropriation,) and details and explanations.	Date of acts, or treaties, providing for the expenditure.	References to Stats. at Large, or to Revised Statutes.			Estimated amt required for each detailed object of expenditure.	Total amount to be appropriated under each head of appropriation.	Amount appropriated for the fiscal year ending June 30, 1883.
		Vol. or R. S.	Page.	Sec.			
<i>Fire Department—</i>							
Two commissioners, at \$200 each	June 11, 1878	20	104	3	\$400 00		
One commissioner and secretary	July 1, 1882	22	140	1			
One chief engineer	do				400 00		
One assistant chief engineer	do				1,800 00		
Eight foremen, at \$1,000 each	do				1,400 00		
Six engineers, at \$1,000 each	do				8,000 00		
Eight hostlers, at \$800 each	do				6,000 00		
Six firemen, at \$800 each	do				6,400 00		
Two tillermen, at \$800 each	do				4,800 00		
Fifty-four privates, at \$720 each	do				1,600 00		
Three watchmen, at \$720 each	do				38,880 00		
Two surgeons, at \$450 each	do				2,160 00		
Veterinary surgeon	do				900 00		
Repairs to apparatus	do				300 00		
Repairs to engine-houses	do				4,000 00		
Forage	do				1,500 00		
Hose	do				7,000 00		
Fuel	do				2,000 00		
Purchase of horses	do				2,000 00		
Contingent expenses, including horseshoeing, furniture, washing, oil, medical and stable supplies, harness, gas, blacksmithing, labor, stationery, printing, hire of extra horses in severe weather, and miscellaneous items	do				2,500 00		
Exchanging one Amoskeag engine	Submitted				8,000 00		
					3,000 00		
						\$103,040 00	\$99,140 00
<i>Telegraph and Telephone Service—</i>							
One general superintendent	June 11, 1878	20	104	3	1,800 00		
One electrician	July 1, 1882	22	140	1			
Two telegraph-operators, at \$1,000 each	do				1,200 00		
Three telephone-operators, at \$600 each	do				2,000 00		
Two repair-men, at \$720 each	do				1,800 00		
One laborer	do				1,440 00		
General supplies, repairs and battery, including battery-supplies, telephone rental, wire and insulators, brackets and pins, gas and fuel, record-books and stationery, washing, blacksmithing, forage, extra labor, and the purchase of new implements, tools, &c	do				400 00		
					4,550 00		
						13,190 00	17,000 00
<i>Public Schools—</i>							
Salaries of superintendents, teachers, &c., viz:							
Officers, &c	June 11, 1878	20	104	3	2,100 00		
Superintendents and teachers	July 1, 1882	22	141,2	1			
Janitors, &c	do				366,750 00		
Rent, fuel, furniture, stationery, books, repairs, &c	do				26,600 00		
Buildings and sites	do				75,000 00		
					80,000 00		
						550,450 00	549,893 00
NOTE.—As this is not such "an itemized statement and estimate" as is required by the act of June 11, 1878, (20 Stats., p 104,) this Department submits the matter to the attention of Congress for such action as may be deemed proper. It is suggested that the Commissioners be required to specify the number of superintendents, teachers, and janitors to be employed, the amount required for rent, and the locations of sites for new school-buildings.							
<i>Health Department—</i>							
One health officer	June 11, 1878	20	104-7	3-11	3,000 00		
Six sanitary inspectors, at \$1,200 each	July 1, 1882	22	143	1			
Clerks and other assistants of the health officer	do				7,200 00		
Contingent expenses, including books, stationery, fuel, rent, forage for horses used in the pound-service, horseshoeing, repairs to wagons, disinfectants, and miscellaneous items	do				7,000 00		
<i>Provided, That no part of the appropriation for contingent expenses shall be expended to furnish forage for the horse used by the health officer, to shoe said horse, or to repair the health officer's buggy.</i>							
Removal of garbage	do				3,800 00		
					15,000 00		
						36,000 00	42,580 00
NOTE.—The estimate for the health department is reduced \$6,840, in order to bring the force of employes under the health officer within the limit prescribed by the act of June 11, 1878, providing a permanent form of government for the District. (See U. S. Stats., vol. 20, p. 107, sections 10 and 11.) So long as these provisions of law remain in force, this Department cannot approve any estimate contemplating expenditures in excess of the amount authorized thereby. It is recommended that Congress make the appropriation for clerks and other assistants of the health officer in detail, the same as in other branches of the service.							
Total amount of estimates for the District of Columbia, (exclusive of Water Department,) of which one-half is to be paid by the United States						3,443,847 08	3,346,109 97

Estimates of appropriations required for the service of the fiscal year ending June 30, 1884—Continued.

General object, (title of appropriation,) and details and explanations.	Date of acts, or treaties, providing for the expenditure.	References to Stats. at Large, or to Revised Statutes.			Estimated sum's required for each detailed object of expenditure.	Total amount to be appropriated under each head of appropriation.	Amount appropriated for the fiscal year ending June 30, 1883.
		Vol. or R. S.	Page.	Sec.			
Differences in amounts recommended herein and those estimated by the Commissioners:							
Increase:							
Executive office.....				\$1 39			
Engineer's office.....				3 00			
Hospital for Insane.....				66,150 00			
				<u>\$66,154 39</u>			
Decrease:							
Work, &c., on sundry avenues and streets....				59,314 39			
Health department.....				6,840 00			
				<u>66,154 39</u>			
WATER DEPARTMENT.							
<i>Water Department, (payable out of the Water Fund)—</i>							
One chief clerk.....	June 10, 1879	R. S. Pt. 2	22	96	\$1,500 00		
One clerk.....	July 1, 1882	22	143	2			
Two clerks, at \$1,200 each.....	Same acts.....				1,400 00		
One clerk.....	do.....				2,400 00		
One superintendent.....	do.....				900 00		
One messenger.....	do.....				1,600 00		
One inspector, at \$3 per day.....	do.....				600 00		
Contingent expenses, including books, stationery, forage, advertising, printing, and miscellaneous items.....	do.....				942 00		
Engineers, firemen, coal, material, &c., for high service in Washington and Georgetown; pipe-distribution to high and low service, including public hydrants, fire-plugs, and material and labor; repairing and laying new mains and lowering mains.....	do.....				2,500 00		
Interest and sinking-fund on water-stock bonds.....	do.....				50,000 00		
					44,610 00		
						\$106,452 00	
						\$108,650 50	
NOTE.—There are many items in the estimates the propriety and amount of which have not been considered, because they seem to be proper subjects for the determination of Congress.							
Total amount of Estimates for the District of Columbia, including Water Department.....						3,550,299 08	3,454,760 47
UNDER THE WAR DEPARTMENT.							
SIGNAL SERVICE.							
<i>Observation and Report of Storms—</i>							
Expenses of the observation and report of storms by telegraph and signal for the benefit of commerce and agriculture throughout the United States:							
Manufacture, purchase, and repair of meteorological and other necessary instruments.....	Feb. 9, 1870	R. S. 36	221-3	12	5,500 00		
Telegraphing reports.....	Aug. 7, 1882	16	369	12			
Expenses of storm-signals announcing the probable approach and force of storms.....	Same acts.....	22	318	1	168,000 00		
Continuing the establishment and connection of stations at life-saving stations and light-houses.....	do.....				12,000 00		
Instrument-shelters.....	do.....				5,500 00		
Rent and hire of civilian employes, furniture, and other expenses of offices maintained for public use in cities and ports receiving reports outside of Washington.....	do.....				500 00		
Office-furniture, Washington, D. C.....	do.....				48,000 00		
Repairs and material, Washington, D. C.....	do.....				1,000 00		
Foreign reports.....	do.....				2,000 00		
River reports.....	do.....				4,000 00		
Maps and bulletins to be displayed in chambers-of-commerce and boards-of-trade rooms, and for distribution.....	do.....				3,500 00		
Books, periodicals, newspapers, and stationery.....	do.....				37,000 00		
Marine observations.....	do.....				8,000 00		
Flood reports.....	do.....				2,000 00		
Cotton-belt observations.....	do.....				2,000 00		
Incidentals, not otherwise provided for.....	do.....				7,000 00		
					4,000 00		
						\$310,000 00	
						\$283,835 62	
NOTE.—This was the sum estimated for last year, with the remark on that estimate: "Note.—The Chief Signal Officer has seen fit to reduce by \$50,000 the estimate of \$400,000 of last year in the first case, and by \$25,000 in the second, (see estimate 'Construction, maintenance, and repair, military-telegraph lines,') believing the same to be ample; but this will preclude any further reduction of these estimates without impairing the efficiency of the Signal Service." After making \$40,000 of this sum specific for service for clerks and other employes, Congress still further reduced this sum by \$30,000. Of this the Hon. Mr. Allison says, (Congressional Record, August 7, page 16:)" I will say to the Senator that the House conferees make with some force the argument that a bureau which could have stolen from it \$100,000 in a single year without knowing it must be managed rather loosely." This expression by the House conferees reduced the appropriation \$30,000. It was unjust and wrong; not much more than \$50,000 was stolen in any one year. This sum had been already deducted in my estimate, and this expression implies that the same condition of looseness exists in the Signal Bureau now as then. This deduction is now impairing the Signal Service, and this estimate provides for restoring the \$30,000.							

Estimates of appropriations required for the service of the fiscal year ending June 30, 1884—Continued.

General object, (title of appropriation,) and details and explanations.	Date of acts, or treaties, providing for the expenditure.	References to Stats. at Large, or to Revised Statutes.			Estimated amt required for each detailed object of expenditure.	Total amount to be appropriated under each head of appropriation.	Amount appropriated for the fiscal year ending June 30, 1883.
		Vol. or R. S.	Page.	Sec.			
Construction, Maintenance, and Repair of Military-Telegraph Lines—							
Constructing and continuing the construction of military-telegraph lines	Aug. 7, 1882 Submitted	22	318, '19	1	\$28,000 00	\$108,000 00	\$40,000 00
Maintenance and repair of same					80,000 00		
<p><i>Provided</i>, That on and after the first day of July, eighteen hundred and eighty-three, all moneys received for the transmission of private despatches over any and all telegraph lines, owned or operated by the United States, shall be paid into the Treasury of the United States, as required by section 3617 of the Revised Statutes, and all acts or parts of acts inconsistent herewith are hereby repealed.</p> <p>NOTE.—The foregoing is exclusive of the estimates for pay of civilian employés in Washington, which estimate will be found on page 41. The sum appropriated for the "Construction, maintenance, and repair of military-telegraph lines" for the fiscal year ending June 30, 1883, was \$40,000, against \$50,000 estimated for. The increased amount herein is on account of including the amounts heretofore paid from line receipts, in pursuance of act approved March 3, 1875, which is estimated for in obedience to express instructions of the honorable the Secretary of War. The item of \$80,000 for maintenance and repair includes the amounts to be paid for that purpose from line receipts and appropriations, based upon averages of past years.</p>							
Observation and Exploration in the Arctic Seas—							
Continuing the work of scientific observation and exploration on or near the shores of Lady Franklin bay, and for transportation of men and supplies to said location and return, and for continuing the work of scientific observation at Point Barrow, Alaska:							
Vessel, Lady Franklin bay	May 1, 1880 Appropriated	21	82	1	21,000 00		
Fuel and other necessary supplies and equipment, Lady Franklin bay							
Vessel, Point Barrow	Same acts				5,500 00		
Supplies, &c., Point Barrow	do				4,000 00		
	do				2,500 00	33,000 00	33,000 00
<p>NOTE.—This is in accordance with an understanding with the Senate and House Appropriation Committees that these estimates be made until the service is withdrawn from these points. It will be necessary for Congress to make an early appropriation to enable timely provision to be made for the charter of the necessary relief-vessel, and the purchase of the requisite supplies in time to secure their shipment by freight at a date to insure their reaching the port from which the vessel will sail, securing them delivered at the lowest possible rates, and obviating embarrassment, expense, and probable omission incident to hurry. The early departure of the vessel is absolutely necessary to insure its reaching these points during the season.</p>							
Pay, Signal Service—							
One Brigadier-General; 6 captains, mounted; 16 first lieutenants, mounted; 12 second lieutenants, mounted		R. S.	220	1261	61,100 00		
Additional pay to officers for length of service, to be paid with their current monthly pay	June 18, 1878	R. S.	220	1262, '3	20,440 00		
	Feb. 24, 1881	20	150	7			
One commissary-sergeant; 1 hospital-steward; 150 sergeants, Signal Corps; 4 sergeants detailed from other organizations; 30 corporals, Signal Corps; 9 corporals detailed from other organizations; 250 privates, first class, Signal Corps; 139 privates, second class, Signal Corps, and privates detailed from other organizations		R. S.	222	1280	144,288 00		
Pay to enlisted men for length of service		R. S.	222	1284	15,240 00		
Retained pay		R. S.	222	1282	11,276 00		
Pay for clothing not drawn		R. S.	224	1302	32,000 00		
Travel allowances							
Interest on deposits		R. S.	223	1290	12,014 36		
		R. S.	225	1306	540 89		
Mileage to officers when travelling on duty under orders	July 24, 1876		19	100	8,312 40		
	June 30, 1882	22	118	1			
Pay of contract surgeons; cost of telegrams	Appropriated	22	118	1	6,500 00		
Commutation of quarters to commissioned officers at places where there are no public quarters	June 18, 1878	20	151	9	10,800 00		
	June 23, 1879	21	31	1			
	June 30, 1882	22	118	1			
<p>NOTE.—This being the first annual estimate that the Chief Signal Officer has been called upon to prepare for the pay of the officers and men of the Signal Service, the figures are based upon those furnished by the Paymaster-General. The expenses of the Signal Service for the present fiscal year are paid from appropriations for support of the Army, as authorized by the sundry civil appropriation act of August 7, 1882. (22 Statutes, 319.) The sum of \$238,228 has been set apart for this year for the items above estimated for.</p>							
Subsistence, Signal Service—							
Subsistence stores, rations in kind for enlisted men and civil employés of the Signal Service, as follows:							
Subsistence stores to thirty-nine enlisted men of Signal Corps, for 366 days, at 22 cents per day	Appropriated	22	319	1	3,140 24		

Estimates of appropriations required for the service of the fiscal year ending June 30, 1884—Continued.

General object, (title of appropriation,) and details and explanations.	Date of acts, or treaties, providing for the expenditure.	References to Stats. at Large, or to Revised Statutes.			Estimated amt't required for each detailed object of expenditure.	Total amount to be appropriated under each head of appropriation.	Amount appropriated for the fiscal year ending June 30, 1883.
		Vol. or R. S.	Page.	Sec.			
<i>Subsistence, Signal Service—Continued.</i>							
Subsistence stores for fifty civil employes of Signal Service, for 366 days, at 22 cents per day	Appropriated.	22	319	1	\$4,026 00		
Commutation of rations to enlisted men of the Signal Corps when at station, as follows:							
One hundred and fifty-three on duty in the office of the Chief Signal Officer; one at Indianola, Tex.; two at Galveston, Tex.; one at Jacksonville, Fla.; two at Shreveport, La.; three at Mount Washington, N. H.; three at Pike's Peak, Colo.; one at Key West, Fla.; and thirteen with Lady Franklin Bay and Point Barrow expeditions; total of 179 men, for 366 days, at \$1 per day	do.				65,514 00		
Two hundred and seventy-four on duty at signal-stations throughout the United States, for 366 days, at 75 cents per day	do.				75,213 00		
Commutation of rations for ten enlisted men per day while travelling,* as follows:							
Difference between cost of rations, at 22 cents per day, (above estimated for,) and commutation, at \$1.50 per day, allowed to an average of one enlisted man of the Signal Corps per day, travelling under orders, when it is impracticable to carry cooked rations, say 1 man, for 366 days, at \$1.23 per day	do.				468 48		
Difference between commutation of rations, at \$1 per day, (as above estimated for,) and commutation, at \$1.50 per day, allowed to an average of three enlisted men of the Signal Corps per day, travelling under orders, when it is impracticable to carry cooked rations, say 3 men, for 366 days, at 50 cents per day	do.				549 00		
Difference between commutation of rations, at 75 cents per day, (above estimated for,) and commutation, at \$1.50 per day, allowed to an average of six enlisted men of the Signal Corps per day, travelling under orders, when it is impracticable to carry cooked rations, say 6 men, for 366 days, at 75 cents per day	do.				1,647 00		
Commutation of rations to enlisted men detailed from regiments for duty at signal-stations at Lady Franklin bay and Point Barrow, as follows: 22 men, for 366 days, at \$1 per day	do.				8,052 00		
Commutation of rations to enlisted men detailed from regiments as repair-men, operators, &c., on United States military-telegraph lines, as follows: 60 men, (estimated,) for 366 days, at 75 cents per day	do.				16,470 00		
Subsistence stores for Lady Franklin bay, (for sales to the officers and men of the expedition)	Submitted .				5,000 00		
Subsistence stores for Point Barrow, (for sales to the officers and men and civil employes of the expedition)	do.				3,000 00		
						\$183,079 72	
NOTE.—This being the first annual estimate that the Chief Signal Officer has been called upon to prepare for subsistence of the Signal Corps, the figures are based upon those furnished by the Commissary-General of Subsistence. The expenditures for the current fiscal year, under the above "detailed objects of expenditure," are paid from appropriations for support of the Army, as authorized by the sundry civil appropriation act of August 7, 1882. (22 Stats., 319.) The sum of \$142,000 has been set apart for the items included in the above estimate.							
<i>Regular Supplies, Signal Service—</i>							
Fuel: Authorized allowance for 28 officers and 37 enlisted men at Fort Myer, Va., and for various offices at Fort Myer, Va., and on United States military-telegraph lines	Appropriated.	22	319	1	6,295 00		
Commutation of fuel for 220 enlisted men of the Signal Corps, at \$9 each per month	do.				23,760 00		
Commutation of fuel for 243 enlisted men of the Signal Corps, at \$8 each per month	do.				23,328 00		
Forage for 55 horses, at \$143.50 per annum	do.				7,892 50		
Forage for 45 mules, at \$117.26 per annum	do.				5,276 70		
Straw for 100 horses and mules, at \$6.96 per annum	do.				696 00		
Straw for 39 enlisted men at post of Fort Myer, Va., and for hospital at that post	do.				60 00		
Stationery	do.				100 00		
Stoves	do.				1,706 25		
Lights	do.				362 50		
						69,476 95	

* Of the ten men per day travelling it is estimated that one will be of the class receiving rations in kind; three of the class receiving commutation of rations at \$1 per day; and six of the class receiving commutations of rations at 75 cents per day.

Estimates of appropriations required for the service of the fiscal year ending June 30, 1884—Continued.

General object, (title of appropriation,) and details and explanations.	Date of acts, or treaties, providing for the expenditure.	References to Stats. at Large, or to Revised Statutes.			Estimated amt required for each detailed object of expenditure.	Total amount to be appropriated under each head of appropriation.	Amount appropriated for the fiscal year ending June 30, 1883.
		Vol. or R. S.	Page.	Sec.			
<i>Incidental Expenses, Signal Service—</i>							
Extra-duty pay for 220 enlisted men, at 35 cents per day ..	Appropriated.	22	319	1	\$28,105 00		
Office-furniture	do.				275 00		
Horse and mule shoes, &c.	do.				1,000 00		
Blacksmiths' tools, &c.	do.				550 00		
Veterinary supplies	do.				687 50		
Periodicals	do.				100 00		
Fire apparatus, disinfectants, &c.	do.				125 00		
						\$30,842 50	
<i>Transportation, Signal Service—</i>							
Transportation of officers and men	Appropriated.	22	319	1	8,875 01		
Transportation of material	do.				44,805 21		
Means of transportation, viz:							
Twelve mules, at \$140 each	do.				1,680 00		
One spring-wagon	do.				200 00		
Three sets six-mule harness, at \$85 each	do.				255 00		
Three sets four-mule ambulance harness, at \$65 each	do.				195 00		
Leather, iron, timbers, &c., for repairs to means of transportation	do.				1,600 00		
						57,010 22	
<i>Barracks and Quarters, Signal Service—</i>							
Commutation of quarters to enlisted men of the Signal Corps	Appropriated.	22	319	1	\$4,108 00		
Work and supplies at Fort Myer, Va.	do.				1,800 00		
Work and supplies at Fort Myer, Va., on hospital account	do.				236 00		
						86,144 00	
<i>Clothing, Camp and Garrison Equipage, Signal Service—</i>							
Camp and garrison equipage for one general officer	Appropriated.	22	319	1	68 94		
Camp and garrison equipage for 28 subalterns, at \$11.90 each	do.				325 00		
Camp and garrison equipage for 500 mounted men	do.				2,155 00		
Clothing for 150 sergeants, at \$46.25 each	do.				6,937 50		
Clothing for 30 corporals, at \$45.84 each	do.				1,375 20		
Clothing for 320 privates, at \$44.32 each	do.				14,182 40		
Clothing for 22 detailed men with the Arctic Expedition, at \$45 each	do.				990 00		
						26,034 04	
NOTE.—These being the first annual estimates that the Chief Signal Officer has been called upon to prepare for the expenses of the Signal Service appertaining to the Quartermaster's Department, the figures are based upon those furnished by the Quartermaster-General. The expenses of the Signal Service for the current fiscal year, under the above "detailed objects of expenditure," are paid from Army appropriations as authorized by the sundry civil appropriation act of August 7, 1882, (22 Stats., 319.) The following sums have been set apart for the items above estimated for:							
Regular supplies					\$55,600 00		
Incidental expenses					20,000 00		
Transportation					22,254 21		
Barracks and quarters					80,579 96		
Clothing and equipage					10,000 00		
					188,734 17		
<i>Medical Department, Signal Service—</i>							
Medical attendance and medicines for officers and enlisted men of the Signal Corps	Appropriated.	22	319	1	3,500 00		
Medical attendance and medicines for officers doing duty in connection with the Signal Service	do.				100 00		
For medical and hospital supplies at Fort Myer, Va.	do.				900 00		
For medicines furnished to officers and enlisted men from purveying depots and Army dispensaries	do.				1,000 00		
(The above figures are based upon an average estimated by the Surgeon-General, for the past seven years, furnished this office.)							
For materials for repairs of hospitals at Fort Myer, Va.	do.				200 00		
						5,700 00	
NOTE.—The expenses under the above title for the present fiscal year are paid from appropriations for the support of the Army, as authorized by the sundry civil appropriation act of August 7, 1882, (22 Stats., 319.) the sum of \$5,000 having been set apart for the purpose.							
<i>Ordnance Stores, Signal Service—</i>							
Ordnance stores for the Signal Service	Appropriated.	22	319	1		2,500 00	
NOTE.—This being the first annual estimate that the Chief Signal Officer has been called upon to prepare for ordnance stores for the use of the Signal Service, the figures are based upon those furnished by the Chief of Ordnance. The amounts appropriated for the current fiscal year, under the above "detailed objects of expenditure," are not known to this office.							
Total Signal Service						1,234,299 08	*\$356,835 62

* In addition to the specific appropriations in the Army appropriation act of June 30, 1882, for the Signal Service, estimated at \$292,685 90, the further sum of \$300,000 was authorized for said service by the sundry civil appropriation act of August 7, 1882, (22 Stats., 319.) which makes the amount available from Army appropriations during the present fiscal year, \$592 685 90, and the total amount appropriated for the items included in the above estimates for the Signal Service, \$995,685 90, to which must be added \$50,000, the estimated amount of "line-receipts," making the total amount available \$1,045,685 90.

Estimates of appropriations required for the service of the fiscal year ending June 30, 1884—Continued.

General object, (title of appropriation,) and details and explanations.	Date of acts, or treaties, providing for the expenditure.	References to Stats. at Large, or to Revised Statutes.			Estimated amt required for each detailed object of expenditure.	Total amount to be appropriated under each head of appropriation.	Amount appropriated for the fiscal year ending June 30, 1883.														
		Vol. or R. S.	Page.	Sec.																	
NATIONAL CEMETERIES.																					
<i>National Cemeteries—</i>																					
Maintenance and improvement of national cemeteries..	Aug. 7, 1882	R. S.	943	4870	}	\$100,000 00	\$100,000 00														
		R. S.	944	4879																	
<i>Superintendents of National Cemeteries—</i>																					
Pay of seventy-three superintendents of national cemeteries	Aug. 7, 1882	R. S.	943	4873	}	60,440 00	60,440 00														
		R. S.	319	1																	
<i>Purchase of Lots Adjoining Cypress Hills National Cemetery, N. Y.—</i>																					
Purchase of two hundred and eighty-eight lots of ground adjoining the Cypress Hills National Cemetery in Queens County, New York	Submitted ..					35,000 00															
<p>NOTE.—It is essential that early action be taken looking to the acquirement of additional land for the Cypress Hills National Cemetery while adjacent ground can be secured at a reasonable figure. There is now room for less than 400 burials, and as this is the only national cemetery near the cities of New York and Brooklyn, provision for additional space should be made at once. The ground which it is proposed to purchase lies within the Cypress Hills incorporated cemetery. A bill appropriating the amount named was favorably reported to the House at its last session, by the Military Committee. (H. R. Bill 6738, Report No. 1607, 47th Cong., 1st Sess.)</p>																					
<i>Road to Arlington, Va., National Cemetery—</i>																					
Repair of the road leading from the Aqueduct bridge, Georgetown, D. C., to the Arlington National Cemetery, Virginia	Submitted ..					10,000 00															
<p>NOTE.—The road from Georgetown bridge to Arlington forms practically the only approach from Washington to that great cemetery, as the reluctance to pass railroad trains on the Long bridge prevents most strangers from using it. It is much to be desired that Congress grant an appropriation for the improvement of this road, much travelled when practicable, but often almost impassable for carriages. The cemetery is very beautiful. It is an object of general interest to citizens who visit the District; and while the number of visitors is great, many are prevented by the bad condition of the road from doing honor to those who lie under the sod of Arlington.</p> <p>The following amounts were appropriated for public roads for the fiscal year 1883:</p> <table border="0" style="width: 100%;"> <tr> <td>Road from Mound City to the national cemetery, Ill.....</td> <td>\$15,000</td> </tr> <tr> <td>Road from New Albany to the national cemetery, Ind.....</td> <td>12,000</td> </tr> <tr> <td>Road from Fort Scott to the national cemetery, Kans.....</td> <td>3,000</td> </tr> <tr> <td>Road from Chattanooga to the national cemetery, Tenn.....</td> <td>5,000</td> </tr> <tr> <td>Constructing approaches to Fort Bliss, Tex.....</td> <td>5,000</td> </tr> <tr> <td>Military road from Yankton to Fort Randall, Dak.....</td> <td>5,000</td> </tr> <tr> <td>Total.....</td> <td>45,000</td> </tr> </table>								Road from Mound City to the national cemetery, Ill.....	\$15,000	Road from New Albany to the national cemetery, Ind.....	12,000	Road from Fort Scott to the national cemetery, Kans.....	3,000	Road from Chattanooga to the national cemetery, Tenn.....	5,000	Constructing approaches to Fort Bliss, Tex.....	5,000	Military road from Yankton to Fort Randall, Dak.....	5,000	Total.....	45,000
Road from Mound City to the national cemetery, Ill.....	\$15,000																				
Road from New Albany to the national cemetery, Ind.....	12,000																				
Road from Fort Scott to the national cemetery, Kans.....	3,000																				
Road from Chattanooga to the national cemetery, Tenn.....	5,000																				
Constructing approaches to Fort Bliss, Tex.....	5,000																				
Military road from Yankton to Fort Randall, Dak.....	5,000																				
Total.....	45,000																				
Total National Cemeteries						205,440 00	160,440 00														
MISCELLANEOUS OBJECTS.																					
<i>Survey of the Northern and Northwestern Lakes—</i>																					
Printing and issuing charts for use of navigators, and miscellaneous expenses	Appropriated	22	319	1		\$3,000 00	\$12,000 00														
<i>Surveys and Reconnoissances in Military Divisions and Departments—</i>																					
Military surveys and reconnoissances, and surveys of military reservations, by the engineer officers attached to the several headquarters of military divisions and departments, being an average of \$5,000 for each of the nine military divisions and departments west of the Mississippi river, and \$5,000 for publication of maps; this sum to be immediately available	Appropriated. Submitted ..	21	263	1	}	50,000 00															
<p>NOTE.—The maps prepared by these officers are of great value in the movement of troops, and the establishment of posts for controlling the Indians and protecting settlers. There is great demand for the maps from citizens for use in the location of railroads, mines, and valuable lands. The small appropriation asked for the next fiscal year for continuing these surveys, and for publication of maps required for military purposes, is earnestly recommended. (See Report of Hon. Secretary of War, 1881, page 18.)</p>																					
<i>Transportation of Reports and Maps to Foreign Countries—</i>																					
Transportation of reports and maps to foreign countries through the Smithsonian Institution	Appropriated.	22	319	1		300 00	300 00														
<i>Publication of the Official Records of the War of the Rebellion—</i>																					
Continuing the publication of the official records, and printing and binding, under the direction of the Secretary of War, of eleven thousand copies of a compilation of the official records, Union and Confederate, of the War of the Rebellion, so far as the same may be ready for publication, during the fiscal year ending June 30, 1884.....	Appropriated.	22	320	1		36,300 00	40,417 51														
<i>Expenses of Military Convicts—</i>																					
Payment of costs and charges of State penitentiaries for the care, clothing, maintenance, and medical attendance of United States military convicts confined in them.	Appropriated.	22	320	1		12,000 00	12,000 00														

Estimates of appropriations required for the service of the fiscal year ending June 30, 1884—Continued.

General object, (title of appropriation,) and details and explanations.	Date of acts, or treaties, providing for the expenditure.	References to Stats. at Large, or to Revised Statutes.			Estimated amt't required for each detailed object of expenditure.	Total amount to be appropriated under each head of appropriation.	Amount appropriated for the fiscal year ending June 30, 1883.
		Vol. or R. S.	Page.	Sec.			
<i>Artillery School at Fortress Monroe, Va.—</i>							
To provide for text-books, drawing-materials, models, and material necessary in the science of engineering and artillery, stationery, and miscellaneous necessaries for use of the school	Appropriated.	22	320	1	\$9,809 90	\$5,000 00
NOTE.—For statement of items composing this estimate, see Appendix "C." All the items estimated for are believed to be necessary for the proper service of the United States Artillery School, and should be appropriated; the amount heretofore allowed (\$5,000) having been insufficient.							
<i>Support of Military Prison at Fort Leavenworth, Kans.—</i>							
Subsistence for 500 prisoners, 366 days, 183,000 rations, at 17 cents each	R. S.	242	1344 to 1361	} \$31,110 00		
.....	May 21, 1874	18	48	1			
.....	Aug. 7, 1882	22	320-1	1			
One ration per day each for five teamsters and two night-watchmen, and for purchase of subsistence for prisoners while being transferred under guard	Same acts.....				535 54		
2,000 gallons of lard-oil, at 75 cents per gallon; 100 pounds of wicking, at 30 cents per pound; and for lamps, lanterns, and chimneys for illuminating buildings and grounds.....				1,730 00		
Tobacco for prisoners on special or excessive hard labor				600 00		
Prisoners' beds, 100 iron bunks, at \$4.50 each; 400 bedsacks, at 76 cents each; 42 tons of hay, at \$12 per ton; 500 blankets, at \$3.80 each				3,158 00		
Stationery and blank books for offices of governor, adjutant, quartermaster, &c.; 6,000 stamped envelopes and 13 reams of letter-paper for use of prisoners; and for books, periodicals, and newspapers for prison library.....				989 90		
1,600 cords of hard wood for making steam, heating, and cooking				11,200 00		
Steam-pipe, couplings, and other material for extension of heating-circulation				1,000 00		
Belting, oil, cotton-waste, &c., for running and repair of machinery				500 00		
Tools and material in shops, laundry, stables; disinfectants; horse and mule shoes; hose for engine and tanks.....				5,200 00		
Stoves and stove-pipe in buildings not heated by steam.....				200 00		
50,000 bricks, at \$10 per thousand, and for coping-stone to complete prison-wall				1,000 00		
Washing-machines for the prison laundry				500 00		
Medicines, medical and surgical appliances, and articles required in the care and treatment of the sick; hospital repairs, furniture, stoves, &c.				1,700 00		
Expenses pursuing escaped prisoners and rewards for their capture				300 00		
Donations of \$5 each, and for clothing for prisoners on discharge				2,912 50		
Advertising for proposals for supplies				100 00		
127,368 pounds of grain, and 82 tons of hay, for 37 horses and mules, used exclusively at the prison				3,595 16		
Pay of civilian employes: One clerk, at \$150 per month; one clerk, at \$116.66 per month; one clerk, at \$100 per month; two night-watchmen, at \$30 per month each; five teamsters, at \$30 per month each; six foremen of mechanics, at \$100 per month each				14,119 92		
Extra-duty pay to eight members of the prison-guard.....				713 70		
Construction and repair of prison-buildings and officers' and guards' quarters				6,000 00		
Clothing for prisoners: 1,000 felt hats, at 75 cents each; 500 straw hats, at 25 cents each; 1,000 yards of material for winter-coats, at \$1.82 per yard; 2,250 yards of material for trousers, at \$1.82 per yard; 750 yards of flannel for blouses, at \$1.10 per yard; 3,000 yards of flannel, at 40 cents per yard, and 3,000 yards of unbleached cotton, at 12 cents per yard, for shirts; 6,000 yards of canton flannel, for drawers, at 12 cents per yard; 2,000 pairs of woollen stockings, at 28 cents per pair, and 2,000 cotton, at 15 cents per pair; material for 500 pairs of boots, at \$2.85 per pair, and 1,000 pairs of shoes, at \$1.75 per pair; material for light summer-clothing for prisoners in kitchen and shops; trimmings, thread, buttons, &c., for 500 coats, 1,500 trousers, 500 blouses, 2,000 shirts, 2,000 pairs drawers—in all				16,230 00		
NOTE.—The estimate submitted for the fiscal year ending June 30, 1883, was for \$84,308.53, and was as close as possibly could be made, being far within what it is expected will be needed in the item for clothing, which was a new item for which a certain basis could not be fixed without at least one years experience in the demand. The estimate was reduced in the appropriation to \$74,309.05, and a deficiency estimate will be submitted. The number of prisoners had increased before the beginning of the fiscal year beyond the number estimated for, and transfers to the prison had to be suspended for the summer. The anticipated increase is at least 12 per cent.						103,394 72	74,309 05

Estimates of appropriations required for the service of the fiscal year ending June 30, 1884—Continued.

General object, (title of appropriation,) and details and explanations.	Date of acts, or treaties, providing for the expenditure.	References to Stats. at Large, or to Revised Statutes.			Estimated amt required for each detailed object of expenditure.	Total amount to be appropriated under each head of appropriation.	Amount appropriated for the fiscal year ending June 30, 1883.
		Vol. or R. S.	Page.	Sec.			
<i>Support of Transient Paupers—</i> Care, support, and medical treatment of 75 transient paupers, medical and surgical patients, in the city of Washington	Appropriated.	22	322	1	\$15,000 00	\$15,000 00
<i>Artificial Limbs—</i> Furnishing artificial limbs and appliances, or commutation therefor, and transportation, to be disbursed under the direction of the Secretary of War	Aug. 15, 1876 Aug. 7, 1882	R. S. 19 22	929 203 322	4787, 4791 1-2 1	}	110,000 00	120,000 00
<i>Appliances for Disabled Soldiers—</i> Providing surgical appliances for persons disabled in the military or naval service of the United States, and not entitled to artificial limbs	Appropriated.	22	322	1	2,000 00	2,000 00
<i>Support of National Home for Disabled Volunteer Soldiers—</i> Current expenses, including construction and repairs at the Central branch, at Dayton, Ohio	Mar. 3, 1875 Mar. 3, 1879 Mar. 3, 1881 Aug. 7, 1882	R. S. 18 20 21 22	937 360 390 447 322	483 ¹ 1 1 1 1	} \$653,945 81		
Current expenses, including construction and repairs at the Northwestern branch, at Milwaukee, Wis.	Same acts				160,933 57	
Current expenses, including construction and repairs at the Eastern branch, at Togus, Maine	do				142,191 13	
Current expenses, including construction and repairs at the Southern branch, at Hampton, Va.	do				150,017 52	
Out-door relief and incidental expenses	do				15,000 00	
						1,122,088 03	1,122,088 03
<i>Collection and Payment of Bounty, Prize-money, and other Claims of Colored Soldiers and Sailors—</i> Salaries of agents, rent of offices, stationery, office-furniture and repairs, mileage and transportation of officers and agents, telegraphing, postage, and post-office money-orders	Appropriated.	22	323	1	2,900 00	2,900 00
<i>Mississippi River Commission—</i> Salaries and travelling expenses of the commission, office expenses, and reduction of work; for continuation of surveys and gaugings of the Mississippi River and its tributaries; for permanent gauge-stations and borings; and for publication of maps and results	Appropriated.	22	323	1	200,010 00	150,000 00
Total Miscellaneous Objects						1,666,792 65	1,556,014 59
Total Miscellaneous under War Department						3,106,531 73	*2,073,290 21
UNDER THE DEPARTMENT OF THE INTERIOR.							
PUBLIC LANDS.							
OFFICES OF SURVEYORS-GENERAL.							
<i>Contingent Expenses, Office of Surveyor-General of Louisiana—</i> Fuel, books, stationery, messenger, and other incidental expenses	Appropriated.	R. S. 22	391 325	2227 1	}	\$2,500 00	\$1,000 00
NOTE.—\$2,500 is submitted, to include the cost of providing canvas backs to 1,370 township plats, at 25 cents each, in addition to the ordinary incidental expenses of the office.							
<i>Contingent Expenses, Office of Surveyor-General of Florida—</i> Rent of office of surveyor-general, fuel, books, stationery, and other incidental expenses	Appropriated.	R. S. 22	391 325	2227 1	}	1,000 00	1,000 00
<i>Contingent Expenses, Office of Surveyor-General of Minnesota—</i> Fuel, books, stationery, pay of messenger, and other incidental expenses	Appropriated.	R. S. 22	391 325	2227 1	}	1,500 00	1,000 00
<i>Contingent Expenses, Office of Surveyor-General of Dakota—</i> Rent of office for surveyor-general, fuel, books, stationery, and other incidental expenses	Appropriated.	R. S. 22	391 325	2227 1	}	2,200 00	2,000 00
<i>Contingent Expenses, Office of Surveyor-General of Colorado—</i> Rent of office for surveyor-general, fuel, books, stationery, and other incidental expenses	Appropriated.	R. S. 22	391 325	2227 1	}	2,500 00	1,500 00
<i>Contingent Expenses, Office of Surveyor-General of New Mexico—</i> Rent of office for surveyor-general, pay of messenger, fuel, books, stationery, and other incidental expenses	Appropriated.	R. S. 22	391 325	2227 1	}	5,000 00	2,500 00
NOTE.—\$5,000 is estimated, to include the pay for a fire-proof safe, at \$2,500, for safe keeping of grant-title papers, in addition to regular incidental expenses of the office, estimated at \$2,500.							

*To which should be added the \$592,683.90 appropriated and authorized to be expended for the Signal Service from Army appropriations, and the \$50,000 "line-receipts" of military-telegraph lines, making the aggregate available for "Miscellaneous under War Department for the fiscal year ending June 30, 1883," \$2,708,022.98.

Estimates of appropriations required for the service of the fiscal year ending June 30, 1884—Continued.

General object, (title of appropriation,) and details and explanations.	Date of acts, or treaties, providing for the expenditure.	References to Stats. at Large, or to Revised Statutes.			Estimated amt required for each detailed object of expenditure.	Total amount to be appropriated under each head of appropriation.	Amount appropriated for the fiscal year ending June 30, 1883.
		Vol. or R. S.	Page.	Sec.			
<i>Contingent Expenses, Office of Surveyor-General of California—</i>							
Fuel, books, stationery, pay of messenger, and other incidental expenses	Appropriated.	R. S. 22	391 325	2227 1	\$4,000 00	\$4,000 00	
<i>Contingent Expenses, Office of Surveyor-General of Idaho—</i>							
Rent of office for surveyor-general, fuel, books, stationery, pay of messenger, and other incidental expenses.	Appropriated.	R. S. 23	391 326	2227 1	2,000 00	1,500 00	
<i>Contingent Expenses, Office of Surveyor-General of Nevada—</i>							
Rent of office for surveyor-general, fuel, books, stationery, pay of messenger, and other incidental expenses	Appropriated.	R. S. 22	391 326	2227 1	2,000 00	1,500 00	
<i>Contingent Expenses, Office of Surveyor-General of Oregon—</i>							
Fuel, books, stationery, pay of messenger, and other incidental expenses	Appropriated.	R. S. 22	391 326	2227 1	1,500 00	1,500 00	
<i>Contingent Expenses, Office of Surveyor-General of Washington—</i>							
Rent of office for surveyor-general, fuel, books, stationery, pay of messenger, and other incidental expenses	Appropriated.	R. S. 22	391 326	2227 1	2,000 00	1,500 00	
NOTE.—The \$2,000 is estimated to include the increased amount of rent to be paid upon entering a new building, and to pay for new furniture needed for the office, in addition to the other regular incidental expenses.							
<i>Contingent Expenses, Office of Surveyor-General of Montana—</i>							
Rent of office for surveyor-general, fuel, books, stationery, pay of messenger, and other incidental expenses	Appropriated.	R. S. 22	391 326	2227 1	3,700 00	2,000 00	
NOTE.—\$3,700 is estimated, to include the expense of mounting with cloth township plats, and binding original field-notes of surveys, in addition to the regular incidental expenses of the office.							
<i>Contingent Expenses, Office of Surveyor-General of Nebraska and Iowa—</i>							
Rent of office for surveyor-general, fuel, books, stationery, and other incidental expenses	Appropriated.	R. S. 22	391 326	2227 1	2,000 00	1,500 00	
NOTE.—\$2,000 is estimated to cover the usual incidental expenses of the office, and also to pay for mounting township plats with cloth, and binding original field-notes of surveys of public lands.							
<i>Contingent Expenses, Office of Surveyor-General of Utah—</i>							
Rent of office for surveyor-general, pay of messenger, fuel, books, stationery, and other incidental expenses. }	Appropriated.	R. S. 22	391 326	2227 1	2,500 00	1,500 00	
NOTE.—The estimate of \$2,500 is made to cover the expense arising from the increased amount of work upon surveys, and the consequent increase of stationery, binding, &c., required.							
<i>Contingent Expenses, Office of Surveyor-General of Wyoming—</i>							
Rent of office for surveyor-general, pay of messenger, fuel, books, stationery, and other incidental expenses ..	Appropriated.	R. S. 22	391 326	2227 1	2,500 00	1,500 00	
NOTE.—\$2,500 is estimated, to include the increased office expenses incident to the increased amount of surveys being extended over the Territory.							
<i>Contingent Expenses, Office of Surveyor-General of Arizona—</i>							
Rent of office for surveyor-general, pay of messenger, fuel, books, stationery, and other incidental expenses ..	Appropriated.	R. S. 22	391 326	2227 1	1,800 00	1,500 00	
COLLECTING THE REVENUE FROM PUBLIC LANDS.							
<i>Salaries and Commissions of Registers and Receivers—</i>							
Compensation of registers and receivers of local land offices, (see detailed statement following)	Aug. 7, 1882	R. S. 22	392 326	2237, 2240 1	506,000 00	480,000 00	
NOTE.—The estimate submitted for compensation of registers and receivers is based upon the salaries earned, and fees and commissions collected and covered into the Treasury by them, during the fiscal year ending June 30, 1882, with the addition of the three offices just opened at Durango, Colo., and Aberdeen and Huron, Dak. For a number of years it has been found necessary to appropriate annually large amounts to cover deficiencies in the appropriations for this service. The disposals of the public lands have been yearly increasing, causing an increase in the fees and commissions earned by those officers in sparsely-settled districts, where the earnings have not heretofore reached the maximum allowed by law. In making this appropriation it must be remembered that every cent paid by a register or receiver, with the exception of their annual salaries of \$500 each, aggregating \$100,000, is collected by them from the purchases of the public lands and paid into the Treasury.							

Estimates of appropriations required for the service of the fiscal year ending June 30, 1884—Continued.

General object, (title of appropriation,) and details and explanations.			Date of acts, or treaties, providing for the expenditure.	References to Stats. at Large, or to Revised Statutes.			Estimated am't required for each detailed object of expenditure.	Total amount to be appropriated under each head of appropriation.	Amount appropriated for the fiscal year ending June 30, 1883.
				Vol. or R. S.	Page.	Sec.			
<i>Salaries and Commissions of Registers and Receivers—Continued.</i>									
States and Territories.	Salaries and commissions.	Total.							
Alabama—									
Huntsville	\$6,000								
Montgomery	6,000	\$12,000							
Arizona—									
Prescott	2,400								
Tucson	5,000	7,400							
Arkansas—									
Camden	6,000								
Dardanelles	4,000								
Harrison	6,000								
Little Rock	6,000	22,000							
California—									
Bodie	2,400								
Humboldt	4,200								
Los Angeles	6,000								
Marysville	6,000								
Sacramento	6,000								
San Francisco	6,000								
Shasta	5,000								
Stockton	6,000								
Susanville	3,400								
Visalia	6,000	51,000							
Colorado—									
Central City	6,000								
Del Norte	6,000								
Denver City	6,000								
Durango	6,000								
Leadville	6,000								
Lake City	6,000								
Pueblo	6,000	42,000							
Dakota—									
Aberdeen	6,000								
Bismarck	4,000								
Deadwood	6,000								
Fargo	6,000								
Grand Forks	6,000								
Huron	6,000								
Mitchell	6,000								
Watertown	6,000								
Yankton	6,000	52,000							
Florida—									
Gainesville		6,000							
Idaho—									
Boise City	4,600								
Lewiston	4,200								
Oxford	4,400	13,200							
Iowa—									
Des Moines		3,400							
Kansas—									
Concordia	6,000								
Independence	6,000								
Kirwin	6,000								
Larned	6,000								
Oberlin	6,000								
Salina	6,000								
Topeka	4,000								
Wa Keeney	6,000								
Wichita	6,000	52,000							
Louisiana—									
Natchitoches	3,000								
New Orleans	6,000	9,000							

Estimates of appropriations required for the service of the fiscal year ending June 30, 1884—Continued.

General object, (title of appropriation,) and details and explanations.			Date of acts, or treaties, providing for the expenditure.	References to Stats. at Large, or to Revised Statutes.			Estimated amt't required for each detailed object of expenditure.	Total amount to be appropriated under each head of appropriation.	Amount appropriated for the fiscal year ending June 30, 1883.
				Vol. or R. S.	Page.	Sec.			
<i>Salaries and Commissions of Registers and Receivers—Continued.</i>									
States and Territories.	Salaries and commissions.	Total.							
Michigan—									
Detroit	\$2,400								
East Saginaw	2,400								
Marquette	6,000								
Reed City	5,000	\$15,800							
Minnesota—									
Benson	6,000								
Crookston	6,000								
Duluth	6,000								
Fergus Falls	6,000								
Redwood Falls	5,000								
Saint Cloud	6,000								
Taylor's Falls	3,400								
Tracy	6,000								
Worthington	5,000	49,400							
Mississippi—									
Jackson		6,000							
Missouri—									
Boonville	3,400								
Ironton	5,000								
Springfield	5,000	13,400							
Montana—									
Bozeman	3,200								
Helena	6,000								
Miles City	4,000	13,200							
Nebraska—									
Beatrice	4,400								
Bloomington	6,000								
Grand Island	6,000								
Lincoln	4,400								
Niobrara	6,000								
Neligh	4,200								
North Platte	6,000	37,000							
Nevada—									
Carson City	3,000								
Eureka	3,200	6,200							
New Mexico—									
La Mesilla	2,400								
Santa Fé	6,000	8,400							
Oregon—									
La Grande	6,000								
Lake View	2,400								
Oregon City	6,000								
Roseburg	4,400								
The Dalles	6,000	24,800							
Utah—									
Salt Lake City		6,000							
Washington—									
Colfax	6,000								
Olympia	6,000								
Vancouver	4,000								
Walla Walla	6,000								
Yakima	4,000	26,000							
Wisconsin—									
Bayfield	6,000								
Eau Claire	4,200								
Falls of Saint Croix	3,400								
La Crosse	2,400								
Menasha	3,400								
Wausau	5,000	24,400							
Wyoming—									
Cheyenne City	3,000								
Evanston	2,400	5,400							
Total		506,000							

Estimates of appropriations required for the service of the fiscal year ending June 30, 1884—Continued.

General object, (title of appropriation,) and details and explanations.	Date of acts, or treaties, providing for the expenditure.	References to Stats. at Large, or to Revised Statutes.			Estimated amt required for each detailed object of expenditure.	Total amount to be appropriated under each head of appropriation.	Amount appropriated for the fiscal year ending June 30, 1883.
		Vol. or R. S.	Page.	Sec.			
<i>Contingent Expenses of Land Offices—</i> Incidental expenses of the several land offices.....	Appropriated.	22	326	1	\$140,000 00	\$120,000 00
<p>NOTE.—The above estimate includes the expense of office-rent, and a variety of other incidental expenses, such as binding plats as received from the several surveyors-general, rebinding old and dilapidated plat-books worn out by constant handling and use, furniture, &c. There are now one hundred land offices in operation, and others are liable to be created from time to time, owing to the rapid settlement and disposal of the public lands throughout the different States and Territories. It is also necessary that a sufficient appropriation should be made to provide for such contingencies as that of the late destruction of the land office at Colfax, Washington Territory, with its entire records and furniture. With the exception of a small number of offices located in cities where there are public buildings, the land offices are all situated in buildings anything but fire-proof, at cheap rents. The same disaster is liable to happen to any of the latter class, rendering it necessary that some portion of the appropriation be kept on hand until the close of the fiscal year to meet such emergencies. This cannot be done, and supply the current needs of the service, with less than the amount estimated.</p>							
<i>Expense of Depositing Public Moneys—</i> Expense of depositing money received from the sale of public lands..... Aug. 7, 1882	R. S. 22	713 326	3617 1	}	10,000 00	10,000 00
<i>Depredations on Public Lands—</i> Protecting timber on the public lands.....	Appropriated.	22	326	1	75,000 00	75,000 00
<p>NOTE.—A less amount than the sum estimated would be wholly inadequate to the requirements of the service.</p>							
<i>Settlement of Claims for Swamp-Lands and Swamp-Land Indemnity—</i> Examination and adjustment of claims for swamp-lands and swamp-land indemnity.....	Appropriated.	22	326	1	15,000 00	15,000 00
<p>NOTE.—The foregoing estimate is submitted to cover the salaries and expenses of agents appointed to investigate in the field lands claimed as swamp-land.</p>							
<i>Retracing and Reproduction of Worn and Defaced Official Township Plats—</i> To enable the Commissioner of the General Land Office to continue to reproduce worn and defaced official plats of surveys now on file, and other plats, and also to furnish local land offices with the same.....	Appropriated.	22	327	1	20,000 00	20,000 00
<p>NOTE.—The sum of \$20,000 is required to continue the work of reproducing plats, to prevent a total obliteration of designations on official township-plats defaced and mutilated by constant use during a period of many years, thus rendering them unavailable in furnishing certified copies under the provisions of an act of Congress approved July 2, 1864. (13 Stats., p. 375, and R. S., sec. 461.)</p>							
Total Public Lands.....						804,700 00	747,000 00
SURVEYING THE PUBLIC LANDS.							
<i>Surveying Public Lands—</i> Surveying the public lands, at rates not exceeding \$9 per linear mile for standard and meander lines, \$7 for township, and \$5 for section lines, except that the Commissioner of the General Land Office may allow for the survey of standard and meander lines through lands heavily timbered, mountainous, or covered with dense undergrowth, a sum not exceeding \$13 per linear mile for standard lines, \$11 for township, and \$7 for section lines: <i>Provided</i> , That the part of the sum hereby estimated which may be apportioned to the surveying district of Louisiana, together with such sums as have been or may be deposited for surveys therein by actual settlers under sections twenty-four hundred and one, twenty-four hundred and two, and twenty-four hundred and three of the Revised Statutes, may be in whole or in part employed in making such resurveys of the public lands as may be necessary in the discretion of the Commissioner of the General Land Office, and that he may also, in his discretion, make resurveys of other portions of the public lands from the appropriation hereby estimated, and that an amount not exceeding seventy-five thousand dollars thereof may be expended for occasional examinations of public surveys in the several surveying districts, in order to test the accuracy of the work in the field, and to prevent payment for fraudulent and imperfect surveys returned by deputy surveyors, and to inspect mineral deposits, coal-fields, and timber districts.....	Appropriated.	R. S. 22	438 327	2395, 2413 1	}	\$500,000 00	\$400,000 00

Estimates of appropriations required for the service of the fiscal year ending June 30, 1884—Continued.

General object, (title of appropriation,) and details and explanations.	Date of acts, or treaties, providing for the expenditure.			References to Stats. at Large, or to Revised Statutes.			Estimated amt't required for each detailed object of expenditure.	Total amount to be appropriated under each head of appropriation.	Amount appropriated for the fiscal year ending June 30, 1883.
	Vol. or R. S.	Page.	Sec.	Vol. or R. S.	Page.	Sec.			
<i>Establishment of Initial Monuments for Mineral Surveys—</i>									
Establishing initial monuments of a permanent character to govern mineral surveys, in order to secure accuracy in survey of mineral claims, and to connect the monuments with each other and with the public lands	Submitted							\$10,000 00	
NOTE.—The \$10,000 is estimated for the cost of erecting permanent initial monuments in the mineral regions of the country, over which no lines of public survey have been or can be extended, in order to secure accuracy of surveys and prevent conflicts. One miner cannot afford to have permanent monuments erected at his cost, in addition to paying for the survey of his claim, as required by law. The estimated appropriation is also very much needed to cover the expense of connecting mineral claims with each other and showing their relative position by trigonometrical surveys, thus securing more accurate information as to their position, preventing conflicts and litigation.									
<i>Surveying Confirmed Private-Land Claims in California—</i>									
Survey of confirmed private-land claims in California at the rates prescribed by law, including office expenses incident to the service	Appropriated	R. S. 22	390 327	2223 1				10,000 00	\$10,000 00
<i>Surveying Private-Land Claims in New Mexico—</i>									
Preliminary survey of unconfirmed and survey of confirmed private-land claims in New Mexico, at a rate not exceeding \$16 per linear mile, and office expenses	Appropriated	R. S. 22	390 327	2223 1				8,000 00	8,000 00
<i>Surveying Private-Land Claims in Arizona—</i>									
Preliminary survey of unconfirmed and survey of confirmed private-land claims in Arizona, at a rate not exceeding \$16 per linear mile, and office expenses	Appropriated	R. S. 22	390 327	2223 1				8,000 00	8,000 00
<i>Iron Monuments for Prairie Regions—</i>									
Purchase of hollow iron monuments, cost of transportation to the offices of surveyors-general, and storage, to mark the lines of public surveys passing over public lands devoid of timber and stone	Submitted							10,000 00	
NOTE.—It is intended to secure the permanency of nine corner boundaries in each township, to be planted at the distance of every second mile, which would protect them from destructive agencies, such as fire, winds, and cattle, and afford ready reference from which local surveyors could restore intervening corners constructed from perishable materials.									
<i>Protection and Improvement of Yellowstone National Park—</i>									
For every purpose and object necessary for the protection, preservation, and improvement of the Yellowstone National Park, including compensation of superintendent and employes	Appropriated	22	329	1				15,000 00	15,000 00
<i>General Expenses, United States Geological Survey—</i>									
General geological survey of the United States, including the pay of temporary employes in field and in office, and all other necessary expenses	Mar. 3, 1879 Appropriated	20 22	394 329	1 1			\$50,000 00		
Preparation of topographic maps necessary for the geological survey of the United States, including the pay of temporary employes in field and in office, and all other necessary expenses, to be immediately available	Same acts							80,000 00	
Special geological survey of mining districts, including the pay of temporary employes in field and in office, and all other necessary expenses	do							36,000 00	
Preparation of topographic maps necessary for the geological survey of mining districts, including the pay of temporary employes in field and in office, and all other necessary expenses	do							20,000 00	
Paleontologic researches, including the pay of temporary employes in field and in office, and all other necessary expenses	do							25,000 00	
Chemical and physical researches in rocks, minerals, and ores, including the pay of temporary employes in field and in office, and all other necessary expenses	do							15,000 00	
Purchase of photographic material for use in field and office	do							6,000 00	
Collection of statistics relating to mines and mining, not including gold and silver, including the pay of temporary employes in field and in office, and all other necessary expenses	do							20,000 00	
Rent of office in the city of Washington	Submitted							6,000 00	
Extending the operations of geological survey into Alaska	do							20,000 00	
Engraving of maps, (in order that the plates may remain in the permanent possession of the Government,) including the pay of employes, and all other necessary expenses	do							25,000 00	
								303,000 00	222,000 00
Total Surveying Public Lands								864,000 00	663,000 00

Estimates of appropriations required for the service of the fiscal year ending June 30, 1884—Continued.

General object, (title of appropriation,) and details and explanations.	Date of acts, or treaties, providing for the expenditure.	References to Stats. at Large, or to Revised Statutes.			Estimated am't required for each detailed object of expenditure.	Total amount to be appropriated under each head of appropriation.	Amount appropriated for the fiscal year ending June 30, 1883.
		Vol. or R. S.	Page.	Sec.			
MISCELLANEOUS OBJECTS.							
TENTH CENSUS.							
<i>Expenses of Tenth Census—</i>							
Completion of the Tenth Census.....	Mar. 3, 1879 Apr. 20, 1880 Appropriated.	20 21 22	480 75 331	20 1-8 1	} \$50,000 00		
Salaries and compensation in carrying out the provisions of section 22 of the act of March 3, 1879.....	Mar. 3, 1879	20	480	22			
Contingent expenses.....	do.				5,000 00	\$75,000 00	\$245,000 00
GOVERNMENT HOSPITAL FOR THE INSANE.							
<i>Current Expenses, Government Hospital for the Insane—</i>							
For the support, clothing, and treatment in the Government Hospital for the Insane of the insane of the Army, Navy, Marine Corps, the Revenue-Cutter Service, and the United States convict insane; also, of all persons who have become insane since their entry into the military or naval service of the United States, and of the indigent insane of the District of Columbia.....	Appropriated.	R. S. 22	938 329	4838, 4858 1	}	253,125 00	202,500 00
NOTE.—For explanation of this estimate, see Appendix "S."							
COLUMBIA INSTITUTION FOR THE DEAF AND DUMB.							
<i>Current Expenses, Columbia Institution for the Deaf and Dumb—</i>							
Support of the institution, including salaries and incidental expenses, and five hundred dollars for books and illustrative apparatus, and two thousand five hundred dollars for general repairs.....	Appropriated.	22	330	1	55,000 00	55,000 00	
HOWARD UNIVERSITY.							
<i>Maintenance of Howard University—</i>							
For part payment of salaries of the officers, professors, teachers, and other regular employes of the University.....	Appropriated.	22	331	1	15,000 00	15,000 00	
FREEDMEN'S HOSPITAL AND ASYLUM.							
<i>Freedmen's Hospital and Asylum, Washington, D. C.—</i>							
Subsistence.....	Appropriated.	22	331	1	24,000 00		
Salaries and compensation as follows: Surgeon-in-chief, two assistant surgeons, engineer, matron, nurses, and cooks.....	do.				9,956 00		
Fuel and lights.....	do.				3,500 00		
Clothing, bedding, forage, and transportation, and miscellaneous expenses.....	do.				6,000 00		
Medicines and medical supplies.....	do.				2,000 00		
Repairs and furniture.....	do.				1,500 00		
Rent of hospital buildings and grounds.....	do.				4,000 00		
					50,956 00	50,956 00	50,000 00
NOTE.—For explanation of this estimate, see Appendix "Dd."							
NATIONAL MUSEUM.							
<i>Furniture and Fixtures, National Museum—</i>							
Cases, furniture, and fixtures required for the exhibition of the collections of the United States National Museum, and for salaries or compensation of all necessary employes.....	Appropriated.	22	332	1	60,000 00	60,000 00	
<i>Heating and Lighting, National Museum—</i>							
Expense of heating, lighting, and telephonic and electrical service.....	Appropriated.	22	332	1	6,000 00	6,000 00	
<i>Preservation of Collections, National Museum—</i>							
Preservation, exhibition, and increase of the collections received from the surveying and exploring expeditions of the Government, and other sources, including salaries or compensation of all necessary employes.....	Appropriated.	22	332	1	90,000 00	90,000 00	85,000 00

Estimates of appropriations required for the service of the fiscal year ending June 30, 1884—Continued.

General object, (title of appropriation,) and details and explanations.	Date of acts, or treaties, providing for the expenditure.	References to Stats. at Large, or to Revised Statutes.			Estimated amt required for each detailed object of expenditure.	Total amount to be appropriated under each head of appropriation.	Amount appropriated for the fiscal year ending June 30, 1883.
		Vol. or R. S.	Page.	Sec.			
<i>Preservation of Collections, National Museum, Armory Building—</i>							
Care of the Armory buildings and grounds, and expense of watching, preservation, and storage of the duplicate collections of the Government, and the property of the United States Fish Commission contained therein, including salaries or compensation of all necessary employes.....	Appropriated	22	332	1		\$3,500 00	\$2,500 00
<i>Collection of Minerals, National Museum—</i>							
Expenses of procuring and making a standard collection of minerals for the service of the National Museum and the United States Geological Survey.....	Submitted					30,000 00	
ADOBE PALACE, NEW MEXICO.							
<i>Repairs of Adobe Palace, New Mexico—</i>							
Expenses upon portal or veranda, &c.....	Submitted				\$200 00		
Repairs upon back walls.....	do.				400 00		
						600 00	
NOTE.—See Appendix "Ee."							
Total Miscellaneous Objects.....						639,181 00	721,000 00
Total Miscellaneous under Interior Department.....						\$2,307,881 00	\$2,131,000 00
UNDER DEPARTMENT OF JUSTICE.							
MISCELLANEOUS.							
<i>Defending Suits in Claims against the United States—</i>							
Defraying the necessary expenses incurred in the examination of witnesses and procuring of evidence in the matter of claims against the United States and the District of Columbia pending in any Department, and for necessary expenses incurred in defending suits in the Court of Claims; to be expended under the direction of the Attorney-General.....	Appropriated	22	335	1		\$10,000 00	\$11,930 57
<i>Prosecution and Collection of Claims—</i>							
Expenses to be incurred in the prosecution and collection of claims due to the United States; to be expended under the direction of the Attorney-General.....	Appropriated	22	335	1		3,000 00	3,000 00
<i>Punishing Violations of Intercourse Acts and Frauds—</i>							
Detecting and punishing violations of the intercourse acts of Congress and frauds committed in the Indian service, the same to be expended by the Attorney-General in allowing such fees and compensation of witnesses, jurors, marshals, and agents, and in defraying such other expenses as may be necessary for this purpose.....	Appropriated	22	335	1		5,000 00	5,000 00
<i>Prosecution of Crimes—</i>							
Detection and prosecution of crimes against the United States; investigation of official acts, records, and accounts, to be disbursed under the direction of the Attorney-General.....	Appropriated	22	335	1		30,000 00	25,285 31
<i>Expenses of Territorial Courts of Utah Territory—</i>							
Defraying the contingent expenses of the courts, including compensation of the United States district attorney and his assistants; the fees and per diem of United States commissioners and clerks of the courts, and the fees, per diem, and travelling expenses of the United States marshal for the Territory of Utah, with expenses of summoning jurors, subpoenaing witnesses, of arresting, guarding, and transporting prisoners, of hiring and feeding guards, of supplying and caring for the penitentiary, arising under the act of June 23, 1874, in relation to the courts and judicial officers in the Territory of Utah for the fiscal year ending June 30, 1884, to be paid under the direction and order of the Department of Justice, upon accounts duly verified and certified.....	Appropriated	22	335	1		26,000 00	26,000 00
Total Miscellaneous under Department of Justice.....						74,000 00	71,215 88

Estimates of appropriations required for the service of the fiscal year ending June 30, 1884—Continued.

General object, (title of appropriation,) and details and explanations.	Date of acts, or treaties, providing for the expenditure.	References to Stats. at Large, or to Revised Statutes.			Estimated am't required for each detailed object of expenditure.	Total amount to be appropriated under each head of appropriation.	Amount appropriated for the fiscal year ending June 30, 1883.
		Vol. or R. S.	Page.	Sec.			
JUDICIAL.							
UNITED STATES COURTS.							
<i>Expenses of United States Courts—</i>							
Defraying the expenses of the Supreme Court and circuit and district courts of the United States, including the District of Columbia, and also for jurors and witnesses, and expenses of suits in which the United States are concerned, of prosecution for offences committed against the United States; for the safe-keeping of prisoners, and for defraying the expenses which may be incurred in the enforcement of the act approved February 23, 1871, entitled "An act to amend an act approved May 30, 1870, entitled 'An act to enforce the rights of citizens of the United States to vote in the several States of the Union, and for other purposes,'" or any acts amendatory thereof or supplementary thereto; which expenses, being separated into the following itemized statement, show that there will be needed—							
For payment of United States marshals and deputies... {	June 30, 1879	21	43	1-3	} \$710,000 00		
	Aug. 7, 1882	22	335, '6	1			
For payment of district attorneys and their assistants....	Same acts.....				375,000 00		
For fees of clerks.....	do.....				210,000 00		
For fees of United States commissioners.....	do.....				160,000 00		
For fees of jurors.....	do.....				500,000 00		
For fees of witnesses.....	do.....				610,000 00		
For support of United States prisoners.....	do.....				300,000 00		
For rent of United States court-rooms.....	do.....				70,000 00		
For expenses of bailiffs, and other miscellaneous expenses.....	do.....				325,000 00		
						\$3,260,000 00	\$2,985,000 00
<i>Support of Convicts—</i>							
Transportation, support, and maintenance of convicts transferred from the District of Columbia, and support of convicts transferred from other districts, (and for the collection of criminal statistics,) to be disbursed under the direction of the Attorney-General.....							
	Appropriated.	22	336	1		15,000 00	13,552 19
Total Miscellaneous, Judicial.....						3,275,000 00	2,998,552 19
Total Miscellaneous.....						24,475,302 22	20,875,698 92

PERMANENT ANNUAL APPROPRIATIONS.

APPROPRIATE AGENCIES

Estimates of appropriations required for the service of the fiscal year ending June 30, 1884—Continued.

General object, (title of appropriation,) and details and explanations.	Date of acts, or treaties, providing for the expenditure.	References to Stats. at Large, or to Revised Statutes.			Estimated am't required for service of year ending June 30, 1884.	Estimated amount required for service of year ending June 30, 1883.	Amount appropriated for the fiscal year ending June 30, 1882.
		Vol. or R. S.	Page.	Sec.			
SPECIFIC.							
UNDER THE TREASURY DEPARTMENT.							
<i>Smithsonian Institution—</i>							
Specific appropriation to pay for the erection of buildings and expenses of the Smithsonian Institution, being six per cent. on the fund derived from the bequest of James Smithson		R. S.	728	3689	\$42,180 00	\$21,090 00	\$62,825 54
<i>Collecting Revenue from Customs—</i>							
Specific appropriation of \$2,750,000 for the expenses of collecting the revenue from customs for each half year, in addition to such sums as may be received from fines, penalties, and forfeitures connected with the customs, and from fees paid into the Treasury by customs officers, and from storage, cartage, drayage, labor, and services ..		R. S.	724	3687	5,500,000 00	5,500,000 00	5,500,000 00
NOTE.—The estimate of expenses for conducting the business of collecting the revenue from customs, required by section 5 of the act of August 5, 1882, to be submitted by the Secretary of the Treasury, will be made the subject of a separate communication to Congress.							
UNDER THE WAR DEPARTMENT.							
<i>Arming and Equipping the Militia—</i>							
Specific appropriation of \$200,000 annually for the purpose of providing arms and military equipments for the whole body of the militia of the United States		R. S.	290	1661	200,000 00	200,000 00	200,000 00
Total Permanent Specific Appropriations					5,742,180 00	5,721,090 00	5,762,825 54
INDEFINITE.							
EXECUTIVE.							
UNDER THE TREASURY DEPARTMENT.							
<i>Return of Proceeds of Captured and Abandoned Property—</i>							
Indefinite appropriation for the return of proceeds from the sale of captured and abandoned property to the owners thereof, who may, to the satisfaction of the Court of Claims, prove their right to and ownership of said property		R. S.	724	3689	\$20,000 00	\$20,000 00	\$2,698 94
<i>Sinking-Fund—</i>							
Indefinite appropriation of one per cent. of the entire debt of the United States, to be set apart as a sinking-fund for the purchase or payment of the public debt, in such manner as the Secretary of the Treasury shall from time to time direct	Apr. 17, 1876	R. S. 19	725 33	3689 2	} 18,738,900 38	19,183,129 94	} 60,137,855 55
Indefinite appropriation of an amount equal to the interest on all bonds belonging to the sinking-fund, to be applied, as the Secretary of the Treasury shall from time to time direct, to the purchase or payment of the public debt	Apr. 17, 1876	R. S. 19	724 33	3688 2			
NOTE.—The amount actually required for the sinking-fund cannot be accurately determined at the time the estimate is made, as it depends upon what the principal of the debt may be seven months subsequently. Changes are liable to occur in the outstanding amount represented by coin certificates, certificates of deposit, and fractional currency—which are considered as a part of the debt—as also in the accrued interest which may be due on the bonds obtained for the fund.							
<i>Interest on the Public Debt—</i>							
Indefinite appropriation for payment of interest on the public debt, viz:							
Navy-pension fund	July 1, 1864	13	414	1	} 52,000,000 00	55,622,589 28	67,201,776 07
	July 23, 1868	15	170	1			
Loan of July and August, 1861, (1881's,) continued	July 17, 1861	12	259	1			
	Aug. 5, 1861	12	313	1			
Loan of 1863, (1881's,) continued	Mar. 3, 1863	12	709	1			
Funded loan of 1881	July 14, 1870	16	272	2			
Funded loan of 1891	Jan. 20, 1871	16	399	1			
Funded loan of 1907	Same acts						
Loan of July 12, 1882	do.						
Refunding certificates	July 12, 1882	22	165	11			
	Feb. 26, 1879	20	321	1			
<i>Interest on Pacific Railway Stock—</i>							
Indefinite appropriation for payment of interest on the public debt		R. S.	725	3689	} 3,877,410 72	3,877,410 72	3,875,430 72
	July 1, 1862	12	489	1			
	July 2, 1864	13	356	1			

Estimates of appropriations required for the service of the fiscal year ending June 30, 1884—Continued.

General object, (title of appropriation,) and details and explanations.	Date of acts, or treaties, providing for the expenditure.	References to Stats. at Large, or to Revised Statutes.			Estimated am't required for service of year ending June 30, 1884.	Estimated amount required for service of year ending June 30, 1883.	Amount appropriated for the fiscal year ending June 30, 1882.
		Vol. or R. S.	Page.	Sec.			
Salaries and Expenses of Steamboat Inspectors— Indefinite appropriation of the revenues received into the Treasury from the inspection of steam-vessels, and the licensing the officers of such vessels; for the payment of the salaries of all supervising inspectors, local inspectors, assistant inspectors, Supervising Inspector-General and clerks, together with their travelling and other expenses when on official duty; and for all instruments, books, blanks, stationery, furniture, and other things necessary to carry into effect the provisions of this act		R. S.	724	3689	\$240,000 00	\$240,000 00	\$228,371 46
Refunding to National Banking Associations Excess of Duty— Indefinite appropriation of such sums as may have been paid by national banks in excess of the amounts due from them on account of the duty required to be paid to the Treasurer of the United States		R. S.	1009	5218	500 00	500 00	412 66
Refunding Proceeds of Cotton Seized— Indefinite appropriation of the amount actually covered into the Treasury as net proceeds of the sale of cotton unlawfully seized by the agents of the Government, after the thirtieth day of June, eighteen hundred and sixty-five, which is required to be paid to the lawful owners thereof or their legal representatives	May 18, 1872	17	134	5	1,000 00	1,000 00	
Refunding Moneys for Lands Redeemed— Indefinite appropriation for refunding the principal and interest of the purchase-money of lands redeemed after the sale of the same, under "An act further to amend an act entitled 'An act for the collection of direct taxes in the insurrectionary districts within the United States, and for other purposes,'" approved June 7, 1862		R. S.	724	3689	1,000 00	1,000 00	
Repayment for Lands Sold for Direct Taxes— Indefinite appropriation to provide for the redemption and sale of lands held by the United States under the several acts levying direct taxes		R. S.	724	3689	1,000 00	1,000 00	
Coinage of the Standard Silver Dollar— Indefinite appropriation of an amount sufficient to carry out the provisions of section 1 of "An act to authorize the coinage of the standard silver dollar, and to restore its legal-tender character," approved February 28, 1878	Feb. 28, 1878	20	25	1	100,000 00	100,000 00	136,658 67
Allowance or Drawback, (Internal Revenue)— Indefinite appropriation to pay allowance or drawback on articles on which any internal duty or tax shall have been paid when said articles are exported		R. S.	725	3689	50,000 00	50,000 00	49,770 90
Marine-Hospital Establishment, (Customs)— Indefinite appropriation of the money collected from masters or owners of vessels of the United States, at the rate of forty cents per month for every seaman employed, to constitute a general fund to be used for the benefit and convenience of sick and disabled American seamen		R. S.	726	3689	400,000 00	450,000 00	468,120 16
Indefinite appropriation of the proceeds of leases and sales of marine-hospital buildings, and lands appertaining thereto, for the Marine-Hospital Establishment		R. S.	729	3692			
Refunding Taxes Illegally Collected, (Internal Revenue)— Indefinite appropriation to refund and pay back taxes erroneously or illegally assessed or collected under the internal-revenue laws		R. S.	725	3689	60,000 00	125,000 00	59,657 78
Refunding Moneys Erroneously Received and Covered into the Treasury, (Internal Revenue)— Indefinite appropriation to refund moneys received and covered into the Treasury before the payment of legal and just charges against the same		R. S.	725	3689	200 00	200 00	166 80
Redemption of Stamps, (Internal Revenue)— Indefinite appropriation of such sum of money as may be necessary to repay the amount or value paid for stamps which may have been spoiled, destroyed, or rendered useless or unfit for the purpose intended, or which, through mistake, may have been improperly or unnecessarily used		R. S.	725	3689	20,000 00	20,000 00	25,565 91
Collecting Revenue from Customs— Indefinite appropriation of such sums as may be received during each year from fines, penalties, and forfeitures connected with the customs, and from storage, cartage, drayage, and labor; for the payment of expenses of collecting the revenue from customs—this sum being in addition to the specific appropriation of \$2,750,000 each half year for this purpose made by the same act		R. S.	724	3687	1,000,000 00	1,000,000 00	1,006,359 26

Estimates of appropriations required for the service of the fiscal year ending June 30, 1884—Continued.

General object, (title of appropriation,) and details and explanations.	Date of acts, or treaties, providing for the expenditure.	References to Stats. at Large, or to Revised Statutes.			Estimated am't required for service of year ending June 30, 1884.	Estimated amount required for service of year ending June 30, 1883.	Amount appropriated for the fiscal year ending June 30, 1882.
		Vol. or R. S.	Page.	Sec.			
<i>Unclaimed Merchandise, (Customs)—</i> Indefinite appropriation to repay to claimants the overplus received from the sale of unclaimed merchandise, on due proof of their property and entitlement		R. S.	726	3689	\$2,000 00	\$2,000 00	\$2,203 63
<i>Repayment to Importers Excess of Deposits, (Customs)—</i> Indefinite appropriation to repay to importers the excess of deposits for unascertained duties, or duties or other moneys paid under protest		R. S.	726	3689	3,500,000 00	3,500,000 00	3,522,431 72
<i>Debentures or Drawbacks, Bounties or Allowances, (Customs)—</i> Indefinite appropriation for the payment of debentures or drawbacks, bounties and allowances, which are or may be authorized, and payable according to laws authorizing them: <i>Provided</i> , The collectors of customs shall be the disbursing agents to pay the same		R. S.	725	3689	2,000,000 00	2,000,000 00	2,088,733 19
<i>Debentures and other Charges, (Customs)—</i> Indefinite appropriation to pay debentures and other charges arising from duties, the revenue remaining in the hands of the collecting officers not being sufficient to pay said debentures		R. S.	725	3689	200 00	200 00	179 45
<i>Refunding Duties on Goods Destroyed, (Customs)—</i> Indefinite appropriation for refunding duties paid or accruing on goods, wares, or merchandise injured or destroyed by accidental fire or other casualty, while in the custody of the officers of customs, in any public or private warehouse under bond, or in the appraisers' stores undergoing appraisal, in pursuance of law or regulations of the Treasury Department, or while in transportation under bond from the port of entry to any other port of the United States		R. S.	726	3689	1,000 00	1,000 00	
<i>Refunding Moneys Erroneously Received and Covered, (Customs)—</i> Indefinite appropriation to refund moneys received and covered into the Treasury before the payment of legal and just charges against the same		R. S.	725	3689	200 00	200 00	172 85
Total Permanent Indefinite under Treasury Department					108,346,733 26	111,435,056 25	138,806,565 72
UNDER THE WAR DEPARTMENT.							
<i>Soldiers' Home—</i> Indefinite appropriation of all stoppages or fines adjudged against soldiers by sentence of courts-martial, over and above any amount that may be due for the reimbursement of Government or of individuals; all forfeitures on account of desertion; and all moneys belonging to the estates of deceased soldiers, which now or may hereafter be unclaimed for the period of three years subsequent to the death of said soldier or soldiers, to be repaid by the commissioners of the institution, upon the demand of the heirs or legal representatives of the deceased		R. S.	727	3689	\$100,000 00	\$100,000 00	\$76,071 20
<i>Transportation of the Army and its Supplies, Pacific Railroads—</i> That for the proper adjustment of the accounts of the Union Pacific, Central Pacific, Kansas Pacific, Western Pacific, and Sioux City and Pacific Railroad Companies, respectively, for services which have been or may be hereafter performed for the Government for transportation of the Army and transportation of the mails, the Secretary of the Treasury is hereby authorized to make such entries upon the books of the Department as will carry to the credit of said companies the amounts so earned or to be earned by them during each fiscal year, and withheld under the provisions of section fifty-two hundred and sixty of the Revised Statutes, and of the act of Congress approved May seventh, eighteen hundred and seventy-eight: <i>Provided</i> , That this shall not authorize the expenditure of any money from the Treasury, nor change the method now provided by law for the auditing of such claims against the Government: <i>Provided, further</i> , That this paragraph shall not be so construed as to be a disposition of any moneys due or to become due to or from said companies, respectively, or to in any way affect their rights or duties, or the rights of the United States, under existing laws, it being only intended hereby to enable the proper accounting officers to state on the books of the Treasury the accounts between the Government and said companies, respectively		R. S.	1018	5260	} 500,000 00	500,000 00	811,072 28
May 7, 1878	20	58	2				
Mar. 3, 1879	20	420	1				

NOTE.—The amount appropriated for the adjustment of these accounts is deposited in the Treasury to the credit of the respective roads, under section 5260, Revised Statutes, and section 2, act May 7, 1878, (20 Stats., page 58.)

Estimates of appropriations required for the service of the fiscal year ending June 30, 1884—Continued.

General object, (title of appropriation,) and details and explanations.	Date of acts, or treaties, providing for the expenditure.	References to Stats. at Large, or to Revised Statutes.			Estimated am't required for service of year ending June 30, 1884.	Estimated amount required for service of year ending June 30, 1883.	Amount appropriated for the fiscal year ending June 30, 1882.
		Vol. or R. S.	Page.	Sec.			
<i>Ordnance Material, (Proceeds of Sales—War)—</i> Indefinite appropriation of an amount equal to the proceeds of sales of useless ordnance material by the War Department covered into the Treasury, to be applied to the purpose of procuring a supply of material adapted in manufacture and calibre to the present wants of the service; but there shall be expended, under this provision, not more than seventy-five thousand dollars in any one year.....	Mar. 3, 1875	18	388	1	\$75,000 00	\$75,000 00	\$64,957 58
Total Permanent Indefinite under War Department.....					675,000 00	675,000 00	952,101 06
UNDER THE NAVY DEPARTMENT.							
<i>Ordnance Material, (Proceeds of Sales—Navy)—</i> Indefinite appropriation of an amount equal to the proceeds of sales of useless ordnance material by the Navy Department, covered into the Treasury, to be applied to the purpose of procuring a supply of material adapted in manufacture and calibre to the present wants of the service; but there shall be expended, under this provision, not more than seventy-five thousand dollars in any one year.....	Mar. 3, 1875	18	388	1	\$10,000 00	\$5,000 00	
<i>Sales of Small-Arms—</i> Indefinite appropriation of the amount realized from the sale of rifled small-arms and carbines of calibre "fifty," now used in the Navy, as well as the cartridges adapted to them, (now or which may be on hand,) by the chief of the Bureau of Ordnance of the Navy Department, in such manner and upon such terms and conditions as may be approved by the Secretary of the Navy; the proceeds of which shall be used, under the direction of the Secretary of the Navy, in the purchasing of arms and ammunition of the calibre of small-arms in use by the United States Army.....	June 20, 1878	20	242	1	20,000 00	20,000 00	\$10,062 13
<i>Prize-Money to Captors—</i> For one moiety of the proceeds of prizes captured by vessels of the United States, to be distributed to the officers and crews thereof, in conformity to the provisions of title "Prize," (Revised Statutes;) also, the proceeds of derelict and salvage cases adjudged by the courts of the United States to salvors.....		R. S.	728	3689	} 10,000 00	} 6,000 00	} 5,694 35
		R. S.	897	4613			
		R. S.	905	4562			
<i>Gratuity to Machinists in lieu of Re-enlistment—</i> Indefinite appropriation of an amount necessary to carry out the provisions of the act of June 16, 1880, (21 Stats., page 290,) relating to machinists in the Navy.....	June 16, 1880	21	290	1	20,000 00	20,000 00	35,000 00
<i>Indemnity to Seamen and Marines for Lost Clothing—</i> Indefinite appropriation to allow and pay to each person, not an officer, employed on a vessel of the United States, sunk or otherwise destroyed, and whose personal effects have been lost, a sum not exceeding sixty dollars. In the event of the death of the person, this sum is to be paid to his legal representatives.....		R. S.	727	3689	1,000 00	1,000 00	
Total Permanent Indefinite under Navy Department.....					61,000 00	52,000 00	50,756 48
UNDER THE INTERIOR DEPARTMENT.							
<i>Deposits by Individuals for Surveying Public Lands—</i> Indefinite appropriation of the amount deposited by individuals to pay the cost and expenses incident to the survey of lands, not mineral or reserved, upon which they have settled, any excess of the sums so deposited, over and above the actual cost of surveys, comprising all expenses incident thereto, for which they were severally deposited, to be repaid to the depositors, respectively.....		R. S.	728	3689	\$1,500,000 00	\$1,500,000 00	\$1,385,261 24
<i>Indemnity for Swamp-Lands to States—</i> Indefinite appropriation to pay to the States the proceeds of swamp-lands within their limits which may have been erroneously sold by the United States.....		R. S.	728	3689	50,000 00	100,000 00	126,677 50
<i>Refunding Money for Lands Erroneously Sold—</i> Indefinite appropriation to pay to the purchaser or purchasers the sum or sums of money received for lands erroneously sold by the United States.....		R. S.	728	3689	40,000 00	40,000 00	47,241 48

Estimates of appropriations required for the service of the fiscal year ending June 30, 1884—Continued.

General object, (title of appropriation,) and details and explanations.	Date of acts, or treaties, providing for the expenditure.	References to Stats. at Large, or to Revised Statutes.			Estimated am't required for service of year ending June 30, 1884.	Estimated amount required for service of year ending June 30, 1883.	Amount appropriated for the fiscal year ending June 30, 1882.
		Vol. or R. S.	Page.	Sec.			
<i>Maryland Institution for Instruction of the Blind—</i>							
Indefinite appropriation to pay for the instruction of the indigent blind children formerly instructed in the "Columbia Institution for the Instruction of the Deaf, Dumb, and Blind," in Maryland, or some other State.....		R. S.	728	3689	\$5,000 00	\$5,000 00	\$4,825 00
<i>Five, Three, and Two per Cent. Fund to States, (Lands)—</i>							
Indefinite appropriation to pay the several States five per cent. (two and three per cent. only to certain of the States) of the net proceeds of sales of all public lands lying within their limits, for the purpose of education, or of making public roads and improvements. The amounts paid during the fiscal year ended June 30, 1882, were: To Arkansas, \$485.41; to Florida, \$6,357.41; to Kansas, \$46,584.55; to Louisiana, \$63.47; to Michigan, \$18,973.57; to Minnesota, \$3,115.98; to Missouri, \$77.26; to Nebraska, \$4,867.41; to Nevada, \$1,373.96; to Oregon, \$1,891.60; to Wisconsin, \$3,244.77.....		R. S.	728	3689	70,000 00	75,000 00	87,035 39
Feb. 20, 1811	2	643	5				
Mar. 1, 1817	3	348	5				
Mar. 2, 1819	3	491	6				
June 23, 1836	5	58	1				
Sept. 4, 1841	5	457	16, 17				
Jan. 29, 1861	12	127	3				
Apr. 19, 1864	13	49	12				
Mar. 3, 1875	18	476	12				
<i>Maintenance and Education of Helen and Heloise Lincoln—</i>							
Indefinite appropriation to pay interest on five thousand dollars reserved from annuities due Kiowa Indians, to be used for the maintenance, education, and support during their lifetime, until they attain the age of twenty-one years, of Helen and Heloise Lincoln, when the principal shall be paid them.....	May 15, 1870	16	377	1, 2	250 00	250 00	125 00
<i>Maintenance and Education of Adelaide and Julia German—</i>							
Indefinite appropriation to pay interest on five thousand dollars reserved from annuities due, or to become due, Cheyenne Indians, to be used for the maintenance, education, and support of Adelaide and Julia German until they attain the age of twenty-one years, when the principal and all unexpended interest shall be paid them.....	Mar. 3, 1875	18	424	1	250 00	250 00	250 00
<i>Maintenance and Education of Catharine and Sophia German—</i>							
Indefinite appropriation to pay interest on five thousand dollars reserved from annuities due, or to become due, Cheyenne Indians, to be used for the maintenance, education, and support of Catharine and Sophia German until they attain the age of twenty-one years, when the principal and all unexpended interest shall be paid them.....	Mar. 1, 1879	20	603	1	125 00	125 00	125 00
Total Permanent Indefinite under the Interior Department.....					1,665,625 00	1,720,625 00	1,651,540 61

POST-OFFICE DEPARTMENT.

<i>Mail Transportation, Pacific Railroads—</i>							
That for the proper adjustment of the accounts of the Union Pacific, Central Pacific, Kansas Pacific, Western Pacific, and Sioux City and Pacific Railroad Companies, respectively, for services which have been or may be hereafter performed for the Government for transportation of the Army and transportation of the mails, the Secretary of the Treasury is hereby authorized to make such entries upon the books of the Department as will carry to the credit of said companies the amounts so earned or to be earned by them during each fiscal year, and withheld under the provisions of section fifty-two hundred and sixty of the Revised Statutes, and of the act of Congress approved May seventh, eighteen hundred and seventy-eight: <i>Provided</i> , That this shall not authorize the expenditure of any money from the Treasury nor change the method now provided by law for the auditing of such claims against the Government: <i>Provided further</i> , That this paragraph shall not be so construed as to be a disposition of any moneys due or to become due to or from said companies, respectively, or to, in any way, affect their rights or duties, or the rights of the United States, under existing laws, it being only intended hereby to enable the proper accounting officers to state on the books of the Treasury the accounts between the Government and said companies, respectively.....		R. S.	1018	5260	\$500,000 00	\$500,000 00	\$544,786 83
May 7, 1878	20	58	2				
Mar. 3, 1879	20	420	1				

NOTE.—The amount appropriated for the adjustment of these accounts is deposited in the Treasury to the credit of the respective roads, under section 5260, Revised Statutes, and section 2, act May 7, 1878, (20 Stats., page 58.)

Total Permanent Indefinite under Post-Office Department.....					500,000 00	500,000 00	544,786 83
--	--	--	--	--	------------	------------	------------

Estimates of appropriations required for the service of the fiscal year ending June 30, 1884—Continued.

General object, (title of appropriation,) and details and explanations.	Date of acts, or treaties, providing for the expenditure.	References to Stats. at Large, or to Revised Statutes.			Estimated am't required for service of year ending June 30, 1884.	Estimated amount required for service of year ending June 30, 1883.	Amount appropriated for the fiscal year ending June 30, 1882.
		Vol. or R. S.	Page.	Sec.			
DEPARTMENT OF JUSTICE.							
<i>Fees for Supervisors of Elections—</i>							
Indefinite appropriation to pay supervisors of elections compensation, apart from and in excess of all fees allowed by law, for the performance of any duty as circuit-court commissioner		R. S.	729	3689	\$20,000 00	\$150,000 00	\$38,397 08
Total Permanent Indefinite under Executive					117,010,538 26	120,253,771 25	147,806,973 32
JUDICIAL.							
SUPREME COURT OF THE UNITED STATES.							
<i>Salary and Expenses, Reporter of Supreme Court—</i>							
The reporter of the decisions of the Supreme Court of the United States shall be entitled to receive from the Treasury an annual salary of four thousand five hundred dollars when his report of said decisions constitutes one volume, and an additional sum of one thousand two hundred dollars when, by direction of the court, he causes to be printed and published in any year a second volume, and said reporter shall be annually entitled to clerk-hire in the sum of one thousand two hundred dollars, and to office-rent, stationery, and contingent expenses in the sum of six hundred dollars, and an amount sufficient for the payment of said sums is hereby appropriated: <i>Provided</i> , That the above provision shall not apply to decisions of the court pronounced at the last term thereof, but that said decisions shall be printed and the volumes containing them delivered to the Secretary of the Interior as prescribed by existing laws; and an amount sufficient to pay the salary and compensation of the reporter in connection therewith is hereby appropriated: <i>And provided further</i> , That the volumes of the decisions which said court shall hereafter pronounce shall be furnished by the reporter to the public at a sum not exceeding two dollars per volume, and the number of volumes now required to be delivered to the Secretary of the Interior shall be furnished by the reporter without any charge therefor	Aug. 5, 1882	22	254	1	\$7,500 00	\$7,500 00	\$4,000 00
Total Permanent Indefinite under Judicial					7,500 00	7,500 00	4,000 00
Total Permanent Specific and Indefinite Appropriations					117,018,038 26	120,261,271 25	147,810,973 32

RECAPITULATION.

REGISTRATION

RECAPITULATION BY TITLES.

Objects.	Estimates for 1884.	Appropriations for 1883.
LEGISLATIVE.		
UNITED STATES SENATE.		
Salaries and mileage of Senators	\$415,000 00	\$413,000 00
General salary account of the Senate	228,083 60	225,806 75
Pay of Capitol police, (Senate share)	18,300 00	18,300 00
Preparing and compiling Congressional Directory	1,200 00	1,200 00
Reporting proceedings and debates, Senate	25,000 00	25,000 00
Contingent expenses of the Senate	146,193 50	121,734 50
Appropriations for 1883 not asked for in 1884, including deficiencies and miscellaneous*		109,524 27
Total United States Senate	833,777 10	914,565 52
HOUSE OF REPRESENTATIVES.		
Salaries and mileage of Members and Delegates	\$1,805,624 00	\$1,683,344 00
General salary account of the House	363,268 20	331,668 28
Pay of Capitol police, (House share)	18,300 00	18,300 00
Contingent expenses of the House	134,400 00	130,650 00
Appropriations for 1883 not asked for in 1884, including deficiencies and miscellaneous*		138,354 66
Total House of Representatives	2,321,592 20	2,302,316 94
LEGISLATIVE MISCELLANEOUS.		
General salary account of the Public Printer	\$14,000 00	\$13,961 64
Contingent expenses of the Public Printer	3,000 00	2,500 00
General salary account of Library of Congress	36,640 00	36,640 00
Increase of Library of Congress	13,000 00	13,000 00
Contingent expenses of Library of Congress	1,500 00	1,500 00
General salary account of Botanic Garden	11,700 00	11,700 00
Improving Botanic Garden	5,000 00	5,000 00
General salary account of Court of Claims	29,840 00	29,840 00
Contingent expenses of Court of Claims	4,000 00	4,000 00
Appropriations for 1883 not asked for in 1884, including deficiencies and miscellaneous*		10,225 28
Total Legislative Miscellaneous	118,600 00	128,366 92
Total Legislative	\$3,274,049 30	\$3,345,249 38
EXECUTIVE.		
EXECUTIVE PROPER.		
Salary of the President	\$50,000 00	\$50,000 00
Salary of the Vice-President	8,000 00	8,000 00
General salary account of Executive office	36,064 00	35,757 15
Contingent expenses of Executive office	8,000 00	8,000 00
Appropriations for 1883 not asked for in 1884, including deficiencies and miscellaneous*		2,000 00
Total Executive Proper	102,064 00	103,757 15
DEPARTMENT OF STATE.		
General salary account	\$131,960 00	\$128,868 22
Publication of annual statutes	4,000 00	4,000 00
Postage	3,000 00	2,500 00
Contingent expenses	22,280 00	22,649 04
Appropriations for 1883 not asked for in 1884, including deficiencies and miscellaneous*		5,079 14
Total Department of State	161,240 00	163,096 40
TREASURY DEPARTMENT.		
General salary account	\$3,064,241 75	\$2,922,850 64
Stationery	35,000 00	35,000 00
Postage	23,500 00	23,500 00
Contingent expenses	117,800 00	87,587 03
Appropriations for 1883 not asked for in 1884, including deficiencies and miscellaneous*		31 11
Total Treasury Department	3,240,541 75	3,068,968 78
INDEPENDENT TREASURY.		
General salary account	\$354,980 00	\$353,458 62
Compensation of special agents	4,000 00	4,000 00
Checks and certificates of deposit	13,000 00	13,000 00
Appropriations for 1883 not asked for in 1884, including deficiencies and miscellaneous*		447 09
Total Independent Treasury	371,980 00	370,905 71

Recapitulation by Titles—Continued.

Objects.	Estimates for 1884.	Appropriations for 1883.
MINTS AND ASSAY OFFICES.		
General salary account.....	\$244,410 00	\$237,573 43
Wages of workmen.....	713,000 00	714,833 00
Contingent expenses.....	275,000 00	280,298 06
Appropriations for 1883 not asked for in 1884, including deficiencies and miscellaneous*.....		82,330 24
Total Mints and Assay Offices.....	1,232,410 00	1,315,034 73
TERRITORIAL GOVERNMENTS.		
General salary account.....	\$111,200 00	\$111,200 00
Legislative expenses.....	100,865 00	82,144 60
Contingent expenses.....	5,000 00	4,000 00
Compensation and expenses, Utah Commission.....	40,000 00	40,000 00
Compensation and expenses, officers of election, Utah.....	25,000 00	25,000 00
Appropriations for 1883 not asked for in 1884, including deficiencies and miscellaneous*.....		31,029 13
Total Territorial Governments.....	282,065 00	293,373 73
INTERNAL REVENUE.		
Expenses of assessing and collecting.....	\$4,400,000 00	\$4,275,000 00
Appropriations for 1883 not asked for in 1884, including deficiencies and miscellaneous*.....		452,791 91
Total Internal Revenue.....	4,400,000 00	4,727,791 91
WAR DEPARTMENT.		
General salary account.....	\$2,019,195 00	\$1,621,136 99
Contingent expenses.....	137,145 03	116,223 36
Postage.....	143,000 00	143,000 00
Stationery.....	37,000 00	33,335 00
Salaries of employes, public buildings and grounds, under Chief of Engineers.....	48,400 00	41,641 64
Contingent expenses, public buildings and grounds, under Chief of Engineers.....	1,300 00	500 00
Appropriations for 1883 not asked for in 1884, including deficiencies and miscellaneous*.....		4,517 50
Total War Department.....	2,386,040 03	1,960,354 49
NAVY DEPARTMENT.		
General salary account.....	\$271,680 00	\$249,255 35
Contingent expenses.....	79,636 00	61,121 81
Postage.....	2,000 00	2,000 00
Total Navy Department.....	353,316 00	312,377 16
INTERIOR DEPARTMENT.		
General salary account.....	\$3,937,484 00	\$3,418,749 88
Contingent expenses.....	253,775 00	205,675 00
Postage.....	34,000 00	20,000 00
Stationery.....	65,000 00	47,000 00
Scientific library.....	5,000 00	5,000 00
Plates for Patent-Office Official Gazette.....	35,000 00	29,000 00
Photo-lithographing.....	80,000 00	79,720 00
Appropriations for 1883 not asked for in 1884, including deficiencies and miscellaneous*.....		154,370 19
Total Interior Department.....	4,410,259 00	3,959,515 07
PUBLIC-LAND OFFICES.		
General salary account of surveyors-general.....	\$182,600 00	\$145,560 27
Appropriations for 1883 not asked for in 1884, including deficiencies and miscellaneous*.....		232 70
Total Public Land Offices.....	182,600 00	145,792 97
POST-OFFICE DEPARTMENT.		
General salary account.....	\$747,720 00	\$666,609 05
Contingent expenses.....	122,400 00	104,230 14
Appropriations for 1883 not asked for in 1884, including deficiencies and miscellaneous*.....		4,943 14
Total Post-Office Department.....	870,120 00	775,782 33
DEPARTMENT OF AGRICULTURE.		
General salary account.....	\$140,770 00	\$102,580 00
Contingent expenses.....	15,000 00	15,000 00
Postage.....	5,000 00	4,000 00
Collecting agricultural statistics.....	150,000 00	80,000 00
Purchase and distribution of seeds.....	80,000 00	80,000 00
Experimental garden.....	8,500 00	7,500 00
Museum and herbarium.....	1,000 00	1,000 00

Recapitulation by Titles—Continued.

Objects.	Estimates for 1884.	Appropriations for 1883.
DEPARTMENT OF AGRICULTURE—CONTINUED.		
Furniture, cases, and repairs	\$8,000 00	\$6,700 00
Library	1,500 00	1,500 00
Laboratory	6,000 00	6,000 00
Investigating the history of insects injurious to agriculture	20,000 00	20,000 00
Investigating diseases of farm animals	25,000 00	25,000 00
Reclamation of arid and waste lands	40,000 00	20,000 00
Report on forestry	10,000 00	10,000 00
Appropriations for 1883 not asked for in 1884*		65,500 00
Total Department of Agriculture	510,770 00	444,700 00
DEPARTMENT OF JUSTICE.		
General salary account	\$140,050 00	\$133,079 73
Contingent expenses	23,340 00	12,860 00
Warden of jail, District of Columbia	1,800 00	1,800 00
Appropriations for 1883 not asked for in 1884, including deficiencies and miscellaneous*		7,337 90
Total Department of Justice	165,190 00	155,077 63
Total Executive	\$18,668,595 78	\$17,796,608 06
JUDICIAL.		
General salary account of the Supreme Court	\$147,500 00	\$147,500 00
General salary account of the district courts	203,500 00	200,000 00
General salary account of the supreme court, District of Columbia	24,500 00	24,500 00
General salary account of district attorneys	20,100 00	19,900 00
General salary account of district marshals	12,700 00	12,700 00
Appropriations for 1883 not asked for in 1884, including deficiencies and miscellaneous*		12,527 40
Total Judicial	408,300 00	417,127 40
Total Civil Establishment	\$22,350,945 08	\$21,558,984 84
FOREIGN INTERCOURSE.		
Diplomatic salary account	\$350,800 00	\$345,800 00
Contingent expenses of foreign missions	90,000 00	85,000 00
Consular salary account	535,300 00	521,100 00
Contingent expenses of consulates	150,000 00	135,000 00
Loss on bills of exchange	8,000 00	8,000 00
Hire of steam-launch at Constantinople	1,000 00	1,000 00
Salaries and expenses of United States and Spanish Claims Commission	7,950 00	7,950 00
Prisons for American convicts	18,750 00	18,750 00
Bringing home criminals	5,000 00	5,000 00
Relief and protection of American seamen	60,000 00	60,000 00
Rescuing shipwrecked American seamen	4,500 00	4,500 00
Shipping and discharging seamen	6,000 00	6,000 00
Expenses under the neutrality act	30,000 00	30,000 00
Annual expenses of Cape Spartel light	285 00	285 00
Allowance to widows or heirs of diplomatic officers who die abroad	5,000 00	5,000 00
Rent of court-house and jail in Japan	3,850 00	3,850 00
Repairs of legation buildings at Tangiers	2,500 00	
Buildings and grounds for legation in China	3,100 00	3,100 00
Publication of consular and other commercial reports	20,000 00	20,000 00
International Bureau of Weights and Measures	3,620 00	2,270 00
International Prison Commission	250 00	250 00
International exchanges, Smithsonian Institution	10,000 00	5,000 00
Joint Commission for settlement of claims between the United States and France	75,000 00	75,000 00
Appropriations for 1883 not asked for in 1884, including deficiencies and miscellaneous*		236,367 94
Total Foreign Intercourse	1,390,905 00	1,579,222 94
MILITARY ESTABLISHMENT.		
Expenses of Commanding-General's office	\$2,500 00	\$2,500 00
Expenses of recruiting, and contingent, Adjutant-General's office	129,250 00	105,000 00
Salaries, Adjutant-General's department at military headquarters	137,200 00	
Signal Service	10,500 00	10,500 00
Pay and travelling and general expenses of the Army	12,662,755 60	12,200,000 00
Pay of Military Academy	243,292 50	212,832 50
Current and miscellaneous expenses of Military Academy	87,510 00	77,455 00
Subsistence of the Army	2,308,437 84	2,300,000 00
Regular supplies, Quartermaster's Department	3,422,000 00	3,500,000 00
Incidental expenses, Quartermaster's Department	880,000 00	911,000 00
Horses for cavalry and artillery	225,000 00	225,000 00
Transportation of the Army	4,625,000 00	4,289,000 00
Barracks and quarters	750,000 00	880,000 00
Construction and repair of hospitals	125,000 00	75,000 00
Clothing and equipage	1,400,000 00	1,400,000 00
Contingencies of the Army	40,000 00	40,000 00

Recapitulation by Titles—Continued.

Objects.	Estimates for 1884.	Appropriations for 1883.
MILITARY ESTABLISHMENT—CONTINUED.		
Medical and Hospital Department.....	\$235,000 00	\$210,000 00
Engineer depot, Willet's Point, N. Y.....	8,000 00	10,000 00
Ordnance Service.....	150,000 00	125,000 00
Ordnance, ordnance stores, and supplies.....	660,000 00	395,000 00
Manufacture of arms.....	800,000 00	400,000 00
Appropriations for 1883 not asked for in 1884, including deficiencies and miscellaneous*.....		1,766,300 11
Total Military Establishment.....	28,901,445 94	29,129,587 61
NAVAL ESTABLISHMENT.		
Pay of the Navy.....	\$7,512,580 00	\$7,536,368 84
Contingent of the Navy.....	100,000 00	103,283 13
Navigation and supplies, Bureau of Navigation.....	180,000 00	120,244 08
Civil Establishment, Bureau of Navigation.....	10,417 25	5,708 08
Contingent, Bureau of Navigation.....	4,000 00	4,000 00
Compass Observatory, Bureau of Navigation.....	7,000 00	
Ordnance and ordnance stores, Bureau of Ordnance.....	348,500 00	150,130 09
Civil establishment, Bureau of Ordnance.....	10,869 00	6,513 01
Contingent, Bureau of Ordnance.....	5,000 00	3,500 00
Torpedo corps, Bureau of Ordnance.....	205,000 00	60,000 00
Steel-rifled breech-loading guns, Bureau of Ordnance.....	100,000 00	100,000 00
Repairs, Bureau of Ordnance.....	15,800 00	17,500 00
Equipment of vessels, Bureau of Equipment and Recruiting.....	896,000 00	750,000 00
Civil establishment, Bureau of Equipment and Recruiting.....	18,251 75	10,000 95
Contingent, Bureau of Equipment and Recruiting.....	15,000 00	15,311 66
Recruiting, Bureau of Equipment and Recruiting.....	10,000 00	10,000 00
Transportation of enlisted men, Bureau of Equipment and Recruiting.....	35,000 00	35,000 00
Eight iron coal-barges, Bureau of Equipment and Recruiting.....	80,000 00	
Maintenance of yards and docks, Bureau of Yards and Docks.....	490,000 00	220,231 94
Civil establishment, Bureau of Yards and Docks.....	43,018 25	20,770 54
Contingent, Bureau of Yards and Docks.....	30,000 00	20,000 00
Naval Asylum, Philadelphia, Pa.....	92,191 00	59,813 00
Medical department, Bureau of Medicine and Surgery.....	45,000 00	40,000 00
Naval-hospital fund, Bureau of Medicine and Surgery.....	50,000 00	30,000 00
Repairs, Bureau of Medicine and Surgery.....	30,000 00	15,000 00
Civil establishment, Bureau of Medicine and Surgery.....	40,000 00	21,963 07
Contingent, Bureau of Medicine and Surgery.....	15,000 00	15,124 44
Naval Laboratory, Bureau of Medicine and Surgery.....	2,000 00	2,000 00
Museum of Hygiene, Bureau of Medicine and Surgery.....	15,000 00	7,500 00
Provisions for the Navy, Bureau of Provisions and Clothing.....	1,200,000 00	1,000,249 33
Civil establishment, Bureau of Provisions and Clothing.....	12,411 50	6,800 82
Contingent, Bureau of Provisions and Clothing.....	60,000 00	50,000 00
Construction and repair, Bureau of Construction and Repair.....	6,830,000 00	1,750,085 00
Civil establishment, Bureau of Construction and Repair.....	36,927 75	21,075 75
Steam-machinery, Bureau of Steam-Engineering.....	4,165,000 00	1,600,136 00
Civil establishment, Bureau of Steam-Engineering.....	22,234 50	10,979 73
Contingent, Bureau of Steam-Engineering.....	1,000 00	1,000 00
Pay, Naval Academy.....	100,051 98	102,426 95
Repairs and improvements, Naval Academy.....	21,000 00	21,000 00
Heating and lighting, Naval Academy.....	17,000 00	17,000 00
Contingent, Naval Academy.....	45,500 00	48,500 00
Pay of Marine Corps.....	721,225 00	643,297 00
Provisions, clothing, miscellaneous, and contingent, Marine Corps.....	343,100 56	231,019 50
Appropriations for 1883 not asked for in 1884, including deficiencies and miscellaneous*.....		511,180 53
Total Naval Establishment.....	23,481,078 54	15,395,613 44
INDIAN AFFAIRS.		
Current and contingent expenses of the Indian service.....	\$252,700 00	\$204,200 00
Fulfilling treaty stipulations with and support of Indian tribes, (treaty obligations).....	3,040,195 91	2,713,485 91
Miscellaneous supports.....	1,540,800 00	1,206,000 00
General and miscellaneous expenses of the Indian service.....	1,796,865 63	1,038,865 00
Interest on trust-fund stocks.....	95,170 00	95,170 00
Appropriations for 1883 not asked for in 1884, including deficiencies and miscellaneous*.....		1,834,533 04
Total Indian Affairs.....	6,725,731 54	7,091,888 95
PENSIONS.		
Army pensions.....	\$100,000,000 00	\$97,640,000 00
Navy pensions.....	1,000,000 00	1,800,000 00
Fees for examining-surgeons, Army and Navy pensions.....	275,000 00	275,000 00
Pay and allowances, Army and Navy pensions.....	290,000 00	275,000 00
Contingent expenses of pension agencies.....	10,000 00	10,000 00
Appropriations for 1883 not asked for in 1884, including deficiencies and miscellaneous*.....		16,000,500 90
Total Pensions.....	101,575,000 00	116,000,500 90

Recapitulation by Titles—Continued.

Objects.	Estimates for 1884.	Appropriations for 1883.
PUBLIC WORKS.		
Legislative—		
Buildings, Botanic Garden	\$6,500 00	\$7,150 00
Appropriations for 1883 not asked for in 1884*		20,000 00
	6,500 00	27,150 00
Treasury Department—		
Custom-houses and other public buildings	\$4,817,500 00	\$4,570,000 00
Appropriations for 1883 not asked for in 1884*		1,452,400 36
Light-houses, beacons, and fog-signals	500,000 00	200,000 00
Appropriations for 1883 not asked for in 1884*		363,017 54
	5,317,500 00	6,585,417 90
War Department—		
Arsenals	\$893,900 73	\$622,105 00
Fortifications and other works of defence	1,000,000 00	375,000 00
Buildings and grounds in and around Washington	838,000 00	606,000 00
Military Academy	89,842 43	60,269 54
Miscellaneous	1,931,859 48	150,000 00
Appropriations for 1883 not asked for in 1884*		20,945,468 57
	4,753,602 64	22,758,843 11
Navy Department—		
Navy-yards and stations	\$3,562,444 00	\$645,800 00
New Naval Observatory	293,069 00	
Appropriations for 1883 not asked for in 1884*		25,000 00
	3,855,513 00	670,800 00
Interior Department—		
Capitol building and grounds	\$175,100 00	\$139,800 00
Interior-Department building	179,500 00	5,780 00
Buildings and grounds, Government Hospital for the Insane	37,500 00	35,000 00
Buildings and grounds, Columbia Institution for Deaf and Dumb	15,000 00	3,500 00
Buildings and grounds, Howard University	10,000 00	10,000 00
Appropriations for 1883 not asked for in 1884*		174,836 76
	417,100 00	368,916 76
Department of Agriculture—		
Improvement of grounds	\$10,500 00	\$8,000 00
Appropriations for 1883 not asked for in 1884*		25,000 00
	10,500 00	33,000 00
Department of Justice—		
Court-house, Washington, D. C.	\$1,000 00	\$1,000 00
Appropriations for 1883 not asked for in 1884*		1,830 70
	1,000 00	2,830 70
Appropriations for 1883 not asked for in 1884*—		
State Department: Monument to Thomas Jefferson, at Monticello, Va.		\$10,000 00
Post-Office Department: Post-Office Department building		15,500 00
Total Public Works	\$14,361,715 64	\$30,472,458 47
POSTAL SERVICE.		
Appropriations for 1883 not asked for in 1884, including deficiencies and miscellaneous*		\$1,908,883 02
MISCELLANEOUS.		
Legislative—		
Public printing, paper, binding, and lithographing	\$2,961,949 36	\$2,377,650 00
Payment of judgments, Court of Claims	500,000 00	650,938 00
Appropriations for 1883 not asked for in 1884, including deficiencies and miscellaneous*		1,875,671 36
	3,461,949 36	4,904,259 36
Treasury Department—		
Life-Saving Service	\$902,125 00	\$792,621 54
Revenue-Cutter Service	875,000 00	875,000 00
Constructing a revenue steamer	75,000 00	
Engraving and printing	1,029,698 66	400,000 00
Light-House Establishment	2,249,000 00	2,059,000 00
Coast and Geodetic Survey	573,000 00	573,900 00
Surveying-steamer for coast of Alaska	100,000 00	
Stamps, paper, and dies	80,000 00	504,514 79
Punishment for violation of internal-revenue laws	75,000 00	65,434 68

Recapitulation by Titles—Continued.

Objects.	Estimates for 1884.	Appropriations for 1883.
MISCELLANEOUS—CONTINUED.		
Treasury Department—Continued.		
Contingent expenses, Independent Treasury	\$75,000 00	\$75,000 00
Freight on bullion and coin, mints and assay offices	30,000 00	30,000 00
Expenses of national currency	24,750 00	120,000 00
Distinctive paper for United States securities	58,905 00	36,945 50
Redemption of worn and mutilated United States notes	48,000 00	48,133 12
Transportation of silver coin	10,000 00	10,000 00
Recoinage of gold and silver coins	20,000 00	10,000 00
Loss on recoinage of minor coins	1,000 00	1,000 00
Propagation of food-fishes	125,000 00	115,000 00
Expenses of offices, Fish Commission	1,500 00	1,500 00
Maintenance of carp-ponds	40,000 00	30,000 00
Maintenance of vessels	35,000 00	25,000 00
Inquiry respecting food-fishes	3,500 00	3,500 00
Erection of buildings, Wood's Holl, Mass	25,000 00
Illustrations for report on food-fishes	1,000 00	1,000 00
Fish transportation	5,500 00	8,000 00
Steam-vessels, food-fishes	5,000 00	45,000 00
North American Ethnology, Smithsonian Institution	50,000 00	35,000 00
Fire-proofing, Smithsonian Institution	50,000 00
Current expenses of public buildings under control of Treasury Department	1,699,312 39	1,064,154 22
Suppressing counterfeiting and other crimes	85,000 00	68,262 77
Compensation in lieu of moieties	50,000 00	30,000 00
Salaries and travelling expenses of agents at seal-fisheries in Alaska	13,350 00	13,350 00
Protection of sea-otter hunting-grounds and seal-fisheries in Alaska	25,000 00	25,000 00
Lands and other property of the United States	2,000 00	1,475 55
Library of the Treasury Department	500 00	500 00
Inspection of neat-cattle shipped to foreign ports	50,000 00	50,000 00
Protection of marine hospital, Chicago, Ill	6,000 00
Storehouse, Revenue-Marine Service, Wood's Holl, Mass	10,000 00
Payment of surplus proceeds of lands sold for taxes	190,000 00
Control, &c., of property acquired under direct-tax laws	500 00
Appropriations for 1883 not asked for in 1884, including deficiencies and miscellaneous*	1,355,974 51
	8,699,641 05	8,474,266 68
District of Columbia—		
General expenses, improvements, and charitable institutions, (one-half payable by the United States) ..	\$3,443,847 08	\$3,346,109 97
Water department	106,452 00	108,650 50
Appropriations for 1883 not asked for in 1884, including deficiencies and miscellaneous*	295,507 51
	3,550,299 08	3,750,267 98
War Department—		
Signal Service	\$1,234,299 08	\$356,835 62
National cemeteries	205,440 00	160,440 00
Survey of northern and northwestern lakes	3,000 00	12,000 00
Surveys and reconnoissances in military divisions and departments	50,000 00
Transportation of reports and maps to foreign countries	300 00	300 00
Publication of official records of war of the rebellion	36,300 00	40,417 51
Expenses of military convicts	12,000 00	12,000 00
Artillery school at Fortress Monroe, Va	9,809 90	5,000 00
Military prison at Fort Leavenworth, Kans	103,394 72	74,309 05
Support of transient paupers	15,000 00	15,000 00
Artificial limbs	110,000 00	120,000 00
Appliances for disabled soldiers	2,000 00	2,000 00
National Home for Disabled Volunteer Soldiers	1,122,088 03	1,122,088 03
Bounty, prize-money, and claims of colored soldiers and sailors	2,900 00	2,900 00
Mississippi River Commission	200,000 00	150,000 00
Appropriations for 1883 not asked for in 1884, including deficiencies and miscellaneous*	1,895,870 38
	3,106,531 73	3,969,160 59
Interior Department—		
Public Lands service	\$804,700 00	\$747,000 00
Surveying the public lands	864,000 00	663,000 00
Expenses of Tenth Census	75,000 00	245,000 00
Current expenses, Government Hospital for the Insane	253,125 00	202,500 00
Current expenses, Columbia Institution for Deaf and Dumb	55,000 00	55,000 00
Maintenance of Howard University	15,000 00	15,000 00
Freedmen's Hospital and Asylum	50,956 00	50,000 00
Furniture and fixtures, National Museum	60,000 00	60,000 00
Heating and lighting, National Museum	6,000 00	6,000 00
Preservation of collections, National Museum	93,500 00	87,500 00
Collection of minerals, National Museum	30,000 00
Repairs of Adobe Palace, Santa Fé, N. Mex	600 00
Appropriations for 1883 not asked for in 1884, including deficiencies and miscellaneous*	918,831 25
	2,307,881 00	3,049,831 25

* For details, see Appendix Ff.

Recapitulation by Titles—Continued.

Objects.	Estimates for 1884.	Appropriations for 1883.
MISCELLANEOUS—CONTINUED.		
Department of Justice—		
Expenses of Territorial courts in Utah	\$26,000 00	\$26,000 00
Defending suits in claims against the United States	10,000 00	11,930 57
Prosecution and collection of claims	3,000 00	3,000 00
Prosecution of crimes	30,000 00	25,285 31
Punishing violations of intercourse acts and frauds	5,000 00	5,000 00
Expenses of United States courts	3,260,000 00	2,985,000 00
Support of convicts	15,000 00	13,552 19
Appropriations for 1883 not asked for in 1884, including deficiencies and miscellaneous*		743,163 73
	3,349,000 00	3,812,931 80
Miscellaneous and deficiency appropriations for 1883 not asked for in 1884,* as follows:		
Executive proper		\$137,917 39
State Department		68,328 92
Navy Department		124,013 43
Total Miscellaneous	\$24,475,302 22	\$28,290,977 40
PERMANENT ANNUAL APPROPRIATIONS.		
EXECUTIVE.		
TREASURY DEPARTMENT.		
Smithsonian Institution	\$42,180 00	\$21,090 00
Collecting revenue from customs: Specific, \$5,500,000; indefinite, \$1,000,000	6,500,000 00	6,500,000 00
Return of proceeds of captured and abandoned property	20,000 00	20,000 00
Sinking-fund	45,072,222 54	44,422,956 25
Interest on the public debt	52,000,000 00	55,622,589 28
Interest on Pacific Railway stock	3,877,410 72	3,877,410 72
Salaries and expenses of steamboat inspectors	240,000 00	240,000 00
Refunding to national banking institutions excess of duty	500 00	500 00
Refunding proceeds of cotton seized	1,000 00	1,000 00
Refunding moneys for lands redeemed	1,000 00	1,000 00
Repayment for lands sold for direct taxes	1,000 00	1,000 00
Coinage of the standard silver dollar	100,000 00	100,000 00
Allowance or drawback, (internal revenue)	50,000 00	50,000 00
Refunding taxes illegally collected, (internal revenue)	60,000 00	125,000 00
Refunding moneys erroneously received and covered into the Treasury, (internal revenue)	200 00	200 00
Redemption of stamps, (internal revenue)	20,000 00	20,000 00
Marine-Hospital Establishment, (customs)	400,000 00	450,000 00
Unclaimed merchandise, (customs)	2,000 00	2,000 00
Repayment to importers excess of deposits, (customs)	3,500,000 00	3,500,000 00
Debentures or drawbacks, bounties or allowances, (customs)	2,000,000 00	2,000,000 00
Debentures and other charges, (customs)	200 00	200 00
Refunding duties on goods destroyed, (customs)	1,000 00	1,000 00
Refunding moneys erroneously received and covered into the Treasury, (customs)	200 00	200 00
Total Permanent Annual Appropriations under Treasury Department	113,888,913 26	116,956,146 25
WAR DEPARTMENT.		
Arming and equipping the militia	\$200,000 00	\$200,000 00
Soldier's Home	100,000 00	100,000 00
Transportation of the Army and its supplies, Pacific Railroads	500,000 00	500,000 00
Ordnance material, (proceeds of sales)	75,000 00	75,000 00
Total Permanent Annual Appropriations under War Department	875,000 00	875,000 00
NAVY DEPARTMENT.		
Ordnance material, (proceeds of sales)	\$10,000 00	\$5,000 00
Sales of small-arms	20,000 00	20,000 00
Prize-money to captors	10,000 00	6,000 00
Gratuity to machinists in lieu of re-enlistment	20,000 00	20,000 00
Indemnity to seamen and marines for lost clothing	1,000 00	1,000 00
Total Permanent Annual Appropriations under Navy Department	61,000 00	52,000 00
INTERIOR DEPARTMENT.		
Deposits by individuals for surveying public lands	\$1,500,000 00	\$1,500,000 00
Indemnity for swamp-lands to States	50,000 00	100,000 00
Refunding money for lands erroneously sold	40,000 00	40,000 00
Maryland Institution for Instruction of the Blind	5,000 00	5,000 00
Five, three, and two per cent. fund to States, (lands)	70,000 00	75,000 00
Maintenance and education of Helen and Heloise Lincoln	250 00	250 00
Maintenance and education of Adelaide and Julia German	250 00	250 00
Maintenance and education of Catharine and Sophia Germain	125 00	125 00
Total Permanent Annual Appropriations under Interior Department	1,665,625 00	1,720,625 00

* For details, see Appendix Ff.

ESTIMATES—RECAPITULATION.

Recapitulation by Titles—Continued.

Objects.	Estimates for 1884.	Appropriations for 1883.
PERMANENT ANNUAL APPROPRIATIONS—CONTINUED.		
POST-OFFICE DEPARTMENT.		
Mail transportation, Pacific Railroads	\$500 000 00	\$500,000 00
DEPARTMENT OF JUSTICE.		
Fees for supervisors of elections	\$20,000 00	\$150,000 00
Total Permanent Annual Appropriations under Executive Departments	117,010,538 26	120,253,771 25
JUDICIAL.		
SUPREME COURT OF THE UNITED STATES.		
Salary and expenses, Reporter of Supreme Court	\$7,500 00	\$7,500 00
Total Permanent Annual Appropriations under Judicial Department	7,500 00	7,500 00
Total Permanent Annual Appropriations	117,018,038 26	120,261,271 25
Total Estimates for 1884, exclusive of Permanent Annual Appropriations	223,262,123 96	*251,428,117 57
Total Estimates for 1883, exclusive of Permanent Annual Appropriations	214,259,568 43	†179,744,882 03
Total Estimates for 1884, including Permanent Annual Appropriations	340,280,162 22	*371,689,388 82
Total Estimates for 1883, including Permanent Annual Appropriations	340,462,507 65	†325,555,963 53

TOTAL RECAPITULATION BY TITLES.

Objects.	Estimates for 1884.	Estimates for 1883.	Appropriations for 1883.‡
Legislative Establishment	\$3,274,049 30	\$2,993,455 92	\$3,345,249 38
Executive Establishment	18,668,595 78	16,291,367 73	17,796,608 06
Judicial Establishment	408,300 00	403,200 00	417,127 40
Foreign Intercourse	1,390,905 00	1,315,055 00	1,579,222 94
Military Establishment	28,901,445 94	29,509,524 17	29,129,587 61
Naval Establishment	23,481,078 54	17,249,148 46	15,395,613 44
Indian Affairs	6,725,731 54	5,841,713 91	7,091,888 95
Pensions	101,575,000 00	100,000,000 00	116,000,500 90
Public Works	14,361,715 64	18,031,574 03	30,472,458 47
Postal Service		920,077 95	1,906,883 02
Miscellaneous	24,475,302 22	21,704,451 26	28,290,977 40
Permanent Annual Appropriations	117,018,038 26	126,202,939 22	120,261,271 25
Grand Totals	340,280,162 22	340,462,507 65	371,689,388 82

*These amounts embrace all appropriations made during the First Session, Forty-seventh Congress.

†These amounts embrace all appropriations made during the Third Session, Forty-sixth Congress.

‡Including deficiencies and miscellaneous.

RECAPITULATION BY DEPARTMENTS.

Objects.	Estimates for 1884.	Appropriations for 1883.
LEGISLATIVE.		
Salaries and expenses	\$3,274,049 30	\$3,345,249 38
Public printing, paper, binding, and lithographing	2,961,949 36	2,377,650 00
Judgments, Court of Claims.....	500,000 00	650,938 00
Public works	6,500 00	27,150 00
Miscellaneous.....		1,875,671 36
Total Legislative	6,742,498 66	8,276,658 74
EXECUTIVE PROPER.		
Salaries and expenses	\$102,064 00	\$103,757 15
Miscellaneous		137,917 39
Total Executive Proper	102,064 00	241,674 54
DEPARTMENT OF STATE.		
Salaries and expenses	\$161,240 00	\$163,096 40
Public works		10,000 00
Miscellaneous.....		68,328 92
Foreign intercourse.....	1,390,905 00	1,579,222 94
Total Department of State	1,552,145 00	1,820,648 26
TREASURY DEPARTMENT.		
Salaries and expenses.....	\$3,240,541 75	\$3,068,968 78
Independent Treasury	371,980 00	370,905 71
Mints and assay offices.....	1,232,410 00	1,315,034 73
Territorial governments.....	282,065 00	293,373 73
District of Columbia.....	3,550,299 08	3,750,267 98
Internal revenue	4,400,000 00	4,727,791 91
Public works	5,317,500 00	6,585,417 90
Miscellaneous.....	8,699,641 05	8,474,266 68
Permanent annual appropriations	113,888,913 26	116,956,146 25
Total Treasury Department	140,983,350 14	145,542,173 67
WAR DEPARTMENT.		
Salaries and expenses.....	\$2,386,040 03	\$1,960,354 49
Military Establishment	28,901,445 94	29,129,587 61
Public works	4,753,602 64	22,758,843 11
Miscellaneous.....	3,106,531 73	3,969,160 59
Permanent annual appropriations	875,000 00	875,000 00
Total War Department	40,022,620 34	58,692,945 80
NAVY DEPARTMENT.		
Salaries and expenses	\$353,316 00	\$312,377 16
Naval Establishment.....	23,481,078 54	15,395,613 44
Public works	3,855,513 00	670,800 00
Miscellaneous.....		124,013 43
Permanent annual appropriations.....	61,000 00	52,000 00
Total Navy Department	27,750,907 54	16,554,804 03
INTERIOR DEPARTMENT.		
Salaries and expenses	\$4,410,259 00	\$3,959,515 07
Public-land offices, salaries.....	182,600 00	145,792 97
Indian affairs	6,725,731 54	7,091,888 95
Pensions.....	101,575,000 00	116,000,500 90
Public works	417,100 00	368,916 76
Miscellaneous.....	2,307,881 00	3,049,831 25
Permanent annual appropriations.....	1,665,625 00	1,720,625 00
Total Interior Department	117,284,196 54	132,337,070 90
POST-OFFICE DEPARTMENT.		
Salaries and expenses	\$870,120 00	\$775,782 33
Postal-service deficiencies		1,908,883 02
Public works		15,500 00
Permanent annual appropriations	500,000 00	500,000 00
Total Post-Office Department	1,370,120 00	3,200,165 35

Recapitulation by Departments—Continued.

Objects.	Estimates for 1884.	Appropriations for 1883.
DEPARTMENT OF AGRICULTURE.		
Salaries and expenses.....	\$510,770 00	\$444,780 00
Public works.....	10,500 00	33,000 00
Total Department of Agriculture.....	521,270 00	477,780 00
DEPARTMENT OF JUSTICE.		
Salaries and expenses.....	\$165,190 00	\$155,077 63
General salary account of courts.....	408,300 00	417,127 40
Public works.....	1,000 00	2,830 70
Miscellaneous.....	3,349,000 00	3,812,931 80
Permanent annual appropriations.....	27,500 00	157,500 00
Total Department of Justice.....	3,950,990 00	4,545,467 53

TOTAL RECAPITULATION BY DEPARTMENTS.

Objects.	Estimates for 1884.	Estimates for 1883.	Appropriations for 1883.*
Legislative.....	\$6,742,498 66	\$5,921,084 72	\$8,276,658 74
Executive proper.....	102,064 00	109,800 00	241,674 54
Department of State.....	1,552,145 00	1,473,995 00	1,820,648 26
Treasury Department.....	149,983,350 14	147,619,613 70	145,542,173 67
War Department.....	40,022,620 34	45,556,276 91	58,692,945 80
Navy Department.....	27,750,907 54	20,327,806 46	16,554,804 03
Interior Department.....	117,234,196 54	112,668,042 91	132,337,070 90
Post-Office Department.....	1,370,120 00	2,466,287 95	3,200,165 35
Department of Agriculture.....	521,270 00	502,980 00	477,780 00
Department of Justice.....	3,950,990 00	3,816,620 00	4,545,467 53
Grand Totals.....	340,280,162 22	340,462,507 65	371,689,388 82

*Including deficiencies and miscellaneous.

APPENDIX.



APPENDIX.

APPENDIX A.

List of employes in office of Supervising Architect, Treasury Department, and amounts paid each during the fiscal year ending June 30, 1882, from appropriations for public buildings, furnished under the requirements of the Act of August 5, 1882, (22 Stats., p. 226.) (Estimated for on page 16.)

Name.	Occupation.	Pay.	Amount.	Name.	Occupation.	Pay.	Amount.
A. G. Thomas.	Chief computer and inspector of public buildings.	<i>Per day.</i> \$10 00	\$3,650 00	F. C. Altmann, (from April 14, 1882)	Draughtsman	<i>Per day.</i> \$4 00	\$268 00
E. G. Church.	Insp'r of accounts, &c.	10 00	3,510 00	Thos. P. Clarke, (from April 18, 1882)	Computer	4 00	256 00
James P. Low	Civil engineer	9 60	3,004 80	Ed. O'M. Condon	Draughtsman	4 00	1,252 00
Paul C. Lantrop, (to July 31, 1881)	Draughtsman	9 00	234 00	E. R. Haight	Ass't to photographer	4 00	1,252 00
John C. Bland, (to October 10, 1881)	Civil engineer	8 00	696 00	C. E. H. Holmes	Mailing and shipping-clerk.	4 00	1,252 00
Henry H. Kendall	Principal draughtsman.	8 00	2,504 00	C. S. Kenfield	Locksmith	4 00	1,252 00
Herbert Vail.	Computer	8 00	2,504 00	John G. Olberg	Draughtsman	4 00	792 00
Chas. E. Young, (from May 2, 1882)	Eng'r and draughtsman.	7 00	364 00	Jas. G. Patterson	Computer	4 00	1,252 00
H. C. McLean	Computer	6 50	2,034 50	R. G. Phillips, (April 19 to June 18, 1882)	Draughtsman	4 00	208 00
J. B. Patterson	Accountant	6 50	2,034 50	Ned A. Plummer, (June 8-30, 1882)	do	4 00	80 00
C. F. Schweinfurth, (to Sept. 15, 1881)	Draughtsman	6 50	429 00	Henry C. Robinson, (to October 31, 1881)	Computer	3 00	315 00
L. F. Stutz, (to October 31, 1881)	do	6 00	630 00	Henry C. Robinson, (November 1 to December 26, 1881)	do	4 00	192 00
L. F. Stutz, (from November 1, 1881)	do	6 50	1,352 00	Heman F. Robinson, (from Dec. 27, 1881)	do	4 00	640 00
Thomas W. Powell	do	6 50	2,034 50	Henry Searle, (from February 1, 1882)	Modeller	4 00	516 00
Louis Brodhay, (to March 31, 1882)	do	6 00	1,410 00	Edgar P. Simons, (to October 31, 1881)	Draughtsman	3 50	367 50
R. H. Atkinson	do	6 00	1,410 00	Edgar P. Simons, (from Nov. 1, 1881)	do	4 00	832 00
A. Collin	Modeller	6 00	1,878 00	Howard Swazey, (July 29, 1881, to February 16, 1882)	Computer	4 00	544 00
E. H. Klemroth	Draughtsman	6 00	1,878 00	Andrew Soehngen, (May 29 to June 25, 1882.)	Draughtsman	4 00	96 00
John J. Little	Computer	6 00	1,878 00	John Dockery	Ass't mailing-clerk	3 75	1,173 75
J. R. Marshall	Draughtsman	6 00	1,878 00	Virginia Von Tagen, (to Sept. 30, 1881)	Copyist	<i>Per month</i> 75 00	225 00
J. R. Niemsie, jr.	do	6 00	1,836 00	Virginia Von Tagen, (from Oct. 1, 1881)	Clerk	100 00	900 00
J. A. Sutherland	Computer	6 00	1,878 00	Henry Johnson	do	<i>Per year.</i> 1,000 00	1,000 00
Geo. M. Wood, (to October 31, 1881)	Phonographer	6 00	630 00	Benj. F. Cox	Draughtsman	<i>Per day.</i> 3 50	1,095 50
Geo. M. Wood, (from November 1, 1881)	do	5 50	1,144 00	De Lancey W. Gill	do	3 50	1,095 50
E. T. Avery, (from September 10, 1881)	Draughtsman	5 50	1,386 00	V. A. Hubbard, (to November 30, 1881)	do	3 50	458 50
J. E. Blackwell, (to October 31, 1881)	Computer	5 00	525 00	Annie P. Adams	do	3 00	939 00
J. E. Blackwell, (from November 1, 1881)	do	5 50	1,144 00	J. Goldsborough Bruff	do	3 00	939 00
J. A. Bailly, (from November 4, 1881)	Modeller	5 50	1,127 50	Alice V. Bogert	do	3 00	939 00
St. J. B. Dupray, (to October 31, 1881)	Phonographer	5 25	551 25	Anna A. Elder	do	3 00	939 00
St. J. B. Dupray, (from Nov. 1, 1881)	do	5 50	1,144 00	Geo. A. Emmert, (August 24 to October 31, 1881)	do	3 00	177 00
F. W. Pease, (to October 31, 1881)	Computer	5 00	525 00	Emma G. Nelson	do	3 00	939 00
F. W. Pease, (from November 1, 1881)	do	5 50	1,144 00	Frances M. Richardson	do	3 00	918 00
C. A. Totten	Draughtsman	5 50	1,534 50	G. Santucci	Moulder	3 00	939 00
W. J. P. Clarke	Computer	5 50	1,721 50	Sarah O. Aiken, (from January 10, 1882)	Copyist	<i>Per year.</i> 900 00	427 50
W. H. Conkle	do	5 50	1,721 50	Anne Bredin	do	900 00	900 00
T. C. S. Bromwell, (to April 30, 1882)	do	5 00	1,300 00	J. E. Crawford	do	900 00	900 00
Wm. Buhler	Modeller	5 00	1,565 00	John Cunningham, (from Nov. 9, 1881)	do	900 00	553 81
C. Theo. Brentano	Draughtsman	5 00	1,435 00	Kate P. Dungan	Draughtsman	900 00	900 00
J. Albert Cole, (from March 15, 1882)	do	5 00	465 00	Mary C. Hazen, (to June 11, 1882)	Copyist	900 00	853 00
Chas. Herman	do	5 00	1,565 00	Florence Hanson, (from June 12, 1882)	do	900 00	46 98
C. H. Hanson	Modeller	5 00	1,485 00	Emma E. Juliard, (from March 21, 1882)	do	900 00	252 50
F. H. Jackson	Draughtsman	5 00	1,565 00	Hannah Sanderson	do	900 00	900 00
F. H. Jackson	do	5 00	1,565 00	Margaret Ahern, (to September 30, 1881)	Ass't to photographer	<i>Per day.</i> 2 50	197 50
Ralph Meriman	Modeller	5 00	1,565 00	Margaret Ahern, (from October 1, 1881)	do	<i>Per month</i> 75 00	675 00
Fred. Moreau	Draughtsman	5 00	70 00	Elanora Finley, (to March 18, 1882)	Copyist	75 00	643 55
N. S. Patton, (July 1-16, 1881)	do	4 00	420 00	Carrie Harding	do	75 00	900 00
Geo. B. Phelps, (to October 31, 1881)	do	5 00	936 00	Mary E. Kail	do	75 00	691 14
Geo. B. Phelps, (from November 1, 1881)	do	5 00	936 00	Corilla Smith	do	75 00	183 88
T. W. S. Phelps	Ass't to photographer	5 00	1,565 00	Sarah E. Wyman	do	75 00	900 00
Frank W. Smith	Computer	5 00	1,565 00	Fred R. Moore, (to November 7, 1881)	Messenger	<i>Per year.</i> 840 00	296 78
Henri Thomas	Modeller	5 00	1,565 00	Burrill Nixon	do	840 00	840 00
A. L. R. Vanden Berghen	do	5 00	1,565 00	Sidney Simms, (July 26 to October 12, 1881.)	Laborer	<i>Per day.</i> 2 00	136 00
Jesse H. Weirich, (to October 31, 1881)	Computer	4 00	420 00	Harris Fillmore, (from July 6, 1881)	do	<i>Per month</i> 35 00	414 35
Jesse H. Weirich, (from Nov. 1, 1881)	do	5 00	1,020 00	Total			123,358 29
W. A. Wansleben, (to October 31, 1881)	Draughtsman	5 00	525 00				
W. A. Wansleben, (from Nov. 1, 1881)	do	4 50	936 00				
Chas. F. Terney, (to February 28, 1882)	do	5 00	1,040 00				
P. S. Garretson	Computer	4 50	1,408 50				
J. E. Horford	Draughtsman	4 50	1,408 50				
Frank Milliken	Computer	4 50	1,408 50				
Robert Stead	Draughtsman	4 50	1,408 50				
F. B. Stryker jr.	do	4 50	1,408 50				
A. J. Tolman, (to October 31, 1881)	do	4 50	472 50				
A. J. Tolman, (from November 1, 1881)	do	4 00	832 00				
L. J. Fenton, (to May 15, 1882)	Computer	4 00	1,092 00				
L. J. Fenton, (from May 16, 1882)	do	4 50	180 00				
David W. Lum, (to August 9, 1881)	do	4 50	153 00				

APPENDIX B.

In relation to an increase in the force of the Fourth Auditor's office. (See page 19.)

TREASURY DEPARTMENT,
Fourth Auditor's Office, September 19, 1882.

SIR: I have the honor to transmit herewith estimates of appropriation for the fiscal year ending June 30, 1884, in compliance with your circular of August 1, 1882.

In submitting this estimate, I ask for an increase in the force of the office of one chief of division and two clerks of class one, for the following reasons:

The work of the office is most conveniently divided into six distinct branches or divisions, and has been so divided for some years past. As the salaries are now appropriated, one chief of division must be a third-class clerk. This is manifestly unjust, for, if compelled to assume the duties and responsibilities of a chief, he should receive a chief's compensation.

For the past six years the clerical force has been insufficient, and the work of the office is, consequently, in arrears.

There is now a still further increase of business on account of the great number of Navy-pension claims referred for examination.

No additional clerks were allowed this office by the appropriation for the current fiscal year, although an increase is given to every other office affected by the increase of pension business. You will perceive, therefore, that the need of the additional clerks asked is very urgent.

Very respectfully,

CHAS. BEARDSLEY, Auditor.

Hon. SECRETARY OF THE TREASURY.

APPENDIX C.

In relation to the estimates for Salaries, Office of the Sixth Auditor. (See pages 19 and 20.)

OFFICE OF THE AUDITOR OF THE TREASURY FOR THE POST-OFFICE DEPARTMENT,

Washington, D. C., October 30, 1882.

SIR: In submitting the accompanying estimates, I am reminded that the law of 1875 reorganizing the Treasury Department fixed the salary of the Auditor at \$4,000, that of the Deputy Auditor at \$2,500, and that of chiefs of divisions \$2,100 each. At the session of Congress of 1877, in the legislative, executive, and judicial appropriation bill, it was provided that the sums named in the bill should be received in full compensation for the year. The same provision was put in the appropriation bill for 1878. The appropriation bill for 1879 provided for the repeal of all laws inconsistent or in conflict with the provisions of the bill for that year.

The increased cost of living for the past year, which is certain to continue, makes it both just and equitable that the sums provided in the act of 1875 should be restored. It is also just and right, in view of the vast amount of work and responsibility resting upon these officers, and the experience and ability required to properly perform their several duties. I therefore invite your attention to the provisions of the law of 1875 fixing the salaries of these officers, and the propriety of asking Congress to make the appropriations for this office for the coming year in accordance with the provisions of that act, and to place the chief clerk and disbursing officer of this office on the same footing with chiefs of divisions.

Respectfully,

J. H. ELA, Auditor.

Hon. SECRETARY OF THE TREASURY.

APPENDIX D.

Statement of buildings rented in Washington by the Executive Departments, as required by the act of August 5, 1882, (22 Stats., page 241.)

BY THE TREASURY DEPARTMENT FOR THE FISCAL YEAR ENDED JUNE 30 1882.

Location of premises rented.	By whom occupied for account of the Treasury Department.	Appropriations from which paid, &c.				
		Miscellaneous items.	Rent.	Fuel, &c.	Gas, &c.	Totals.
		Cost of repairs.	Rental.	Cost of heating.	Cost of lighting.	Cost per annum.
Southwest corner of Seventeenth and F streets.....	Offices of the Second Auditor.....		\$1,500 00	\$158 75	\$93 76	\$1,752 51
The fourth and fifth floors of No. 610 Seventeenth street.....	File-rooms of the Second Auditor.....		825 00	Not heated.	Not lighted.	825 00
No. 1421 G street.....	The Marine-Hospital Service.....		1,800 00	238 50	104 75	2,143 25
No. 407 Fifteenth street.....	Bureau of Statistics.....		3,600 00	317 30	391 25	4,441 85
			\$133 30			
Total.....		133 30	7,725 00	714 55	589 76	9,162 61

ESTIMATED COST OF RENTAL OF BUILDINGS BY THE TREASURY DEPARTMENT FOR THE FISCAL YEAR ENDING JUNE 30, 1884. (ESTIMATE ON PAGE 25.)

Location.	By whom to be occupied.	Cost of repairs.*	Rental.	Cost of heating.	Cost of lighting.	Totals.
Southwest corner of Seventeenth and F streets.....	Offices of the Second Auditor.....		\$1,800 00	\$160 00	\$100 00	\$2,060 00
Fourth and fifth floors of No. 610 Seventeenth street.....	File-rooms of the Second Auditor.....		825 00	(†)	(‡)	825 00
No. 1421 G street.....	The Marine-Hospital Service.....		1,800 00	240 00	110 00	2,150 00
No. 407 Fifteenth street.....	Bureau of Statistics.....		3,600 00	325 00	400 00	4,325 00
Additional rooms, if necessary.....	Offices of the Second Auditor.....		975 00			975 00
Total.....			9,000 00	725 00	610 00	10,335 00

*To be paid by the lessors.

†Not to be heated.

‡Not to be lighted.

STATEMENT OF BUILDINGS IN WASHINGTON, D. C., RENTED FOR THE WAR DEPARTMENT BUREAUS. (ESTIMATES ON PAGES 47 TO 50.)

Location of building.	Purpose for which rented.	Annual rent.	Annual cost of heating.	Annual cost of lighting.	Annual cost of repairs.	Total cost.	Paid from special appropriations.	Paid from other appropriations.	Estimated for 1884.
No. 610 Seventeenth st.	Office Adjutant-General	\$2,000 00			*\$500 00	\$2,500 00	\$2,500 00		\$14,103 11
No. 616 Seventeenth st.	do	1,000 00			301 17	1,301 17		\$2,641 17	
No. 618 Seventeenth st.	do	1,000 00			301 17	2,641 17		1,301 17	
No. 620 Seventeenth st.	do	2,100 00				2,100 00		2,100 00	
No. 1704 G st.	do	2,600 00			128 77	2,728 77		2,728 77	
No. 720 Seventeenth st.	do	2,700 00	132 00			2,832 00		2,832 00	
No. 1703 New York ave.	do	1,200 00	532 32		44 35	1,776 67		1,776 67	
Nos. 1707 and 1709 New York av.	do	3,000 00	721 30		20 00	3,741 30		3,741 30	
Cor. Seventeenth st. and Pa. av.	do	480 00				480 00		480 00	
Nos. 1719 and 1721 G st.	Signal Office	1,900 00							
No. 1720 G st.	do	180 00							
Nos. 1719 and 1721 Pa. ave.	do	480 00							
No. 1725 G st.	do	1,200 00							
No. 1732 G st.	do	600 00							
No. 1741 G st.	do	720 00		\$744 18	215 75	9,456 93		9,456 93	
No. 2021 H st.	do	636 00							
No. 1718 Pennsylvania ave.	do	636 00							
No. 1731 Pennsylvania ave.	do	420 00							
No. 1719 Pa. ave., (one room)	do	25 00							
One room	do								
Cor. Fifteenth st. and Pa. ave.	Office Quartermaster-Gen'l.	10,000 00	1,650 00	613 00	1,630 00	13,893 00	10,000 00	3,893 00	13,893 00
No. 1214 F st.	Office Paymaster-General	4,500 00			*1,500 00	6,000 00	6,000 00		6,000 00
No. 1503 Pennsylvania ave.	Office Surgeon-General	3,200 00	787 98	74 36					
Cor. Tenth and F sts.	do	1,500 00	347 15	46 47		9,955 96	9,955 96		12,900 00
Nos. 935, 937, and 939 F st.	do	4,000 00							
No. 1733 G St.	do	1,000 00	472 84	39 20	3 10	1,515 14		1,515 14	1,515 14
No. 17 Fifteenth-and-a-half st.	Office Commissary-General	2,500 00	350 00	90 00		2,940 00	2,940 00		2,940 00
No. 1813 F st.	Office Chief of Engineers	1,600 00	100 00	13 78		1,713 78		1,713 78	1,713 78
No. 616 Eighteenth st.	do	960 00	98 77	13 23		1,072 00		1,072 00	
No. 2005 G st.	Rebellion Record office	1,200 00			*980 00	2,180 00	2,180 00		2,180 00
Cor. Seventeenth st. and Pa. av.	Office Public Buildings and Grounds.	600 00			*200 00	800 00		800 00	800 00
Total		53,937 00	8,232 36	1,634 22	5,824 31	69,627 89	33,575 96	36,051 93	64,585 03

*Fuel, light, and other expenses.

† Heating and lighting.

NOTE.—In addition to the buildings included in the above list, the following amounts are now paid for buildings and grounds in Washington which are not considered a part of any bureau of the War Department, and are not estimated for the fiscal year 1884:

Location.	Purpose for which rented.	Annual rent.	Cost of heating.	Cost of lighting.	Cost of repairs.	Total.	Remarks.
<i>Building—</i> No. 1907 Pennsylvania ave.	Office U. S. civil engineer	\$480 00	\$160 00			\$640 00	Engineer in charge of Lower Potomac, and other rivers in Virginia and North Carolina. Expenses paid from appropriations for those works.
No. 2136 Pennsylvania ave.	Office U. S. engineer	600 00	135 00			735 00	Engineer in charge of reclamation of Potomac flats. Expenses paid from appropriation for the work.
<i>Square—</i> No. 232	Quartermaster's Departm't stables.	1,500 00	321 15	\$136 03	\$910 83	2,868 01	The buildings on square 232 and lots 9 and 10 of square 231 were built by the Quartermaster's Department, and paid for from appropriations for the Army.
<i>Lots—</i> Nos. 9 and 10, square 231	Commissary storehouse	360 00	204 37			564 37	
Total		2,940 00	820 52	136 03	910 83	4,807 38	

BY THE NAVY DEPARTMENT.

Occupied by—	Appropriation from which paid.	Annual rental.	Heating.	Lighting.	Total.
Museum of Hygiene	Museum of Hygiene	\$1,520 00	\$150 00	\$75 00	\$1,745 00
Naval Dispensary	Contingent, Bureau of Medicine and Surgery	480 00			480 00
Navy Pay office	Contingent, Navy	720 00	40 00		760 00
Nautical Almanac	Contingent expenses, Nautical Almanac office	720 00			720 00
Total		3,440 00	190 00	75 00	3,705 00

BUILDINGS RENTED BY THE INTERIOR DEPARTMENT. (ESTIMATE ON PAGE 56.)

Statement showing the number of buildings rented by the Interior Department, for the use of the bureaus and offices thereof, in the city of Washington, the annual rental of each, and the appropriations from which paid.

	Annual rental.	Appropriation from which paid.
Building northeast corner Pennsylvania avenue and Twelfth street, northwest, use of Pension Office	\$20,000 00	Rent of buildings.
Building northeast corner Eighth and G streets, northwest, use of Bureau of Education	6,000 00	Do.
Building northwest corner Eighth and G streets, northwest, use of U. S. Geological Survey	1,500 00	Do.
Building southwest corner Pennsylvania avenue and Thirteenth street, northwest, use of Pension Office	16,000 00	Rent of additional buildings.
Buildings Nos. 409, 411, and 413 Twelfth street, northwest, use of Pension Office	2,160 00	Do.
Building No. 508 Eleventh street, northwest, use of Pension Office	600 00	Do.
Second National Bank building, Seventh street, northwest, use of Census Office	5,500 00	Tenth Census.

BUILDINGS RENTED BY THE POST-OFFICE DEPARTMENT. (ESTIMATE ON PAGE 69.)

POST-OFFICE DEPARTMENT,

Office of Disbursing Clerk and Superintendent, Washington, D. C., November 11, 1882.

SIR: In reply to your telegram of this date, I have the honor to report that this Department rents building 915 E street, northwest, for the topographer's office, at \$1,500 per annum, and that it cost—

For heating same for fiscal year ended June 30, 1882.....	\$304 68
For lighting same for fiscal year ended June 30, 1882	120 00
	424 68

Paid from contingent expenses, legislative, executive, and judicial bill

And that we also rented the Hooe building and Lyon House, F street, northwest, between Thirteenth and Fourteenth streets, for the money-order office, from April 1, 1882, to October 1, at \$8,000 per annum, and that it cost—

For heating same from April 1 to June 30, 1882, one quarter	\$120 32
Lighting same for same period	112 14
	232 46

Paid from proceeds money-order business

The money-order office, since October 1, ultimo, has occupied the new building erected for it, corner Eighth and E streets northwest, at the same annual rental, \$8,000, and is now being paid for, as well as the cost of heating and lighting, from contingent expenses, miscellaneous items for money-order office, appropriated in the legislative, executive, and judicial bill, approved August 5, 1882, and not from the proceeds of the money-order business.

But as the requirement made on page 26, legislative, executive, and judicial bill, is for the cost of renting, heating, and lighting buildings for the fiscal year ended June 30, 1882, I have not given the data since July 1, last, beyond referring to the fact that the expenses of renting, heating, and lighting the money-order office for the current fiscal year are not paid from the same appropriation they were last year.

Respectfully,

J. O. P. BURNSIDE,
Disbursing Clerk and Superintendent.

W. F. MACLENNAN, Esq.,
Chief Warrant Division, Treasury Department.

APPENDIX E.

In relation to an increase in the estimates of the Assistant Treasurer at New York. (See page 27.)

OFFICE OF ASSISTANT TREASURER, U. S.,
New York, N. Y., September 27, 1882.

SIR: I have the honor to enclose to you, pursuant to the statute, the estimate of appropriations required in respect of my office for the service of the fiscal year ending June 30, 1884.

You will perceive that the total amount is \$200 more than the amount which has been appropriated by Congress for the current year.

I ask for the additional \$200 in order to restore the salary of the chief of the note-receiving division to its original amount. It was originally \$3,000, and continued so for many years; but in 1873 or 1874, when expenses were pretty generally cut down, it was reduced to \$2,800; and, though the chief of the division has one of the most important and responsible posts in my office, and his labors have increased instead of diminishing, and were never so onerous as they are to-day, his salary remains at the reduced figure. I think it only just that the restoration be made.

Very respectfully,

THOS. C. ACTON, *Assistant Treasurer.*

Hon. SECRETARY OF THE TREASURER.

APPENDIX F.

In relation to an increase of force in office of Assistant Treasurer at Philadelphia. (See page 27.)

OFFICE OF ASSISTANT TREASURER U. S.,
Philadelphia, Pa., October 4, 1882.

SIR: Referring to the estimates for salaries in this office for the fiscal year ending June 30, 1884, forwarded the 30th ultimo, I beg to call your attention to the fact that an appropriation has been asked to pay three additional counters, \$900 each.

We had formerly seven employes of this description, but were compelled to dispense with three in 1878, by reason of the failure of Congress to make appropriation for more than four. At that time I protested to the committee against the reduction, and stated that it would embarrass the business of the office.

In April, 1881, the mint in this city ceased redeeming minor coins, since which time that work has devolved upon this office. It is no light duty, and there is an urgent need for some additional force. I am informed that the handling of this minor coin, when it was received at the mint, occupied the time of four persons. * * *

Very truly, yours,

GEO. EYSTER, *Assistant Treasurer U. S.*

Hon. SECRETARY OF THE TREASURY.

APPENDIX G.

In relation to the estimates for mints and assay officers. (See pages 28 to 31.)

TREASURY DEPARTMENT,
Bureau of the Mint, Washington, D. C., September 30, 1882.

SIR: I have the honor to transmit herewith estimates of appropriations required for the support of this office and the mints and assay offices of the United States during the fiscal year ending June 30, 1884.

The total appropriations for the support of the mint service during the present fiscal year amounted to \$1,263,010, including \$30,000 for freight on bullion and coin.

The total amount of the estimates herewith submitted for the next fiscal year is \$1,262,930, including the same amount for freight on bullion and coin as for the present fiscal year, which is a reduction of \$80 from the appropriations for the present fiscal year.

I have asked that the position of assistant messenger in this office be changed to a clerk at \$1,000, for the reason that the person now filling the position named performs clerical service, and should be compensated accordingly.

I have also asked that the salary of the helper be increased from \$360 a year to \$600, as the former amount is not considered sufficient compensation for the services rendered.

The estimate for "collecting mining statistics" is the same as was appropriated for the fiscal year 1881, and only \$50 more than the amount appropriated for 1882. I consider \$5,000 the least amount that will be sufficient to make a full and complete investigation of the production of the precious metals in this country and to collect and collate the statistics pertaining thereto, which is less than one-half of the amount appropriated for that purpose prior to 1881.

Under the head of Philadelphia mint, I have recommended an increase in the salaries of the chief clerk and book-keeper of \$250 each. The chief clerk at present receives \$2,250, and the increase, if granted, will place his salary on an equality with that paid the chief clerks at the mint at San Francisco and the assay office at New York. As the chief clerk is required by law to act as superintendent in the absence of that officer, it would seem that the salary paid the chief clerk at the Philadelphia mint should be equal to that paid at any of the others.

The book-keeper at the Philadelphia mint fills a difficult and laborious position, to which he has given the best years of his life. The increase submitted will, if granted, increase his pay to \$2,250, which will then be less than that paid the book-keepers at the San Francisco mint and New York assay office, and I earnestly recommend that his salary be increased to the amount named.

An increase of \$3,000 has been recommended for "wages of workmen" at the San Francisco mint, for the reason that the expenses under that head for the last two fiscal years have been at the rate submitted, and the superintendent is of the opinion that a smaller amount will not be sufficient.

It is recommended that the salary of the register of deposits at the New York assay office be increased from \$1,250 to \$1,600 per annum, as the position is a responsible one, and it is difficult to secure the services of a competent person at the present compensation.

An increase of \$500 has been recommended in the salary of the assayer in charge of the mint at Denver, and \$250 in the salary of the melter at the same institution, while the estimate for incidentals and contingent purposes has been reduced from \$9,000 to \$6,000. As the expenses of living in Denver are higher than in most cities, I think that the salaries paid the officers should be placed at the figures submitted in the estimates.

Very respectfully,

HORATIO C. BURCHARD, *Director.*

Hon. SECRETARY OF THE TREASURY.

TREASURY DEPARTMENT,
Bureau of the Mint, Washington, D. C., November 6, 1882.

SIR: Referring to estimates of appropriations required for the support of this office for the fiscal year 1884, I have the honor to recommend that the salary of the adjuster of accounts be increased from \$2,000 to \$2,200.

The bullion accounts of the mints and assay offices are intricate and very elaborate, requiring for their proper adjustment a thorough knowledge of the business of the mint and of the system of accounts and a great many calculations. Besides the examination of the vouchers, the work and responsibility of this desk have been largely increased within the last two years by a more complete examination of the accounts and a more thorough system of checks.

The duties of the position have been very satisfactorily performed by the gentleman who has had charge of the examination of the accounts since the organization of this bureau, and I earnestly request that his salary be increased \$200 to place it on an equality with that of others in this office, as the duties performed by him are equally as important.

In this recommendation the Director of the Mint fully concurs.

Very respectfully,

R. E. PRESTON, *Acting Director.*

Hon. SECRETARY OF THE TREASURY.

APPENDIX H.

In relation to the estimate for legislative expenses, Territory of Dakota. (See page 32.)

TERRITORY OF DAKOTA,
Secretary's Office, Yankton, September 22, 1882.

SIR: I have the honor to transmit herewith estimates for legislative expenses of this Territory for the fiscal year ending June 30, 1884.

The estimates exceed the amount for the corresponding fiscal year ending June 30, 1882, by \$990. This is owing to the great increase of business in the Secretary's office, consequent upon the immense and unparalleled immigration which has been and still is flowing into the Territory. Dakota has to-day a population of at least 350,000, and 100,000

more will be added during the next twelve months. All this increases very largely the business of the secretary's office in the way of organization of new counties, correspondence, &c.

Unless the Territory should be divided at the ensuing session of Congress, it will not be possible to conduct the business of this office for the fiscal year ending June 30, 1884, for a less sum than I have estimated.

I have the honor to be, very respectfully, your obedient servant,

GEO. H. HAND, *Secretary of Dakota.*

HON. SECRETARY OF THE TREASURY.

APPENDIX I.

In relation to the estimate for salaries, governor, &c., Territory of Montana. (See page 32.)

THE TERRITORY OF MONTANA,
Secretary's Office, Helena, Mont., August 29, 1882.

SIR: In the matter of making estimates for the salaries of the governor, secretary, and judges in the several Territories, I desire to call your attention to section 1845, page 327, of the Revised Statutes, and section 1879 of the same act, neither of which, I find, upon a careful examination, have ever been repealed. Congress has, during the last five or six years, annually appropriated a lesser sum than is provided for in said sections "to be received in full payment for services" for the year for which such appropriation was made. To illustrate the injustice of such a condition of things, I beg leave to cite my own case: I assumed the duties of this office June 1, 1882. I *knew* when I did so that my compensation for the remainder of the fiscal year would be my pro rata of \$1,800. I also knew that by the provisions of section 1845, above cited, I should be entitled to a salary of \$2,500 for the ensuing year. I have no official notice of the amount appropriated for the year ending June 30, 1883, but am informed that it is but \$1,300. I have performed two months' service, believing that Congress would appropriate a sum sufficient to pay the salary allowed by law. Thoroughly familiar with your well-merited national reputation as a just judge, I am emboldened to appeal to you to submit with your estimate for the fiscal year ending June 30, 1884, the amount of my salary as provided for in the section of the Revised Statutes cited. In view of the facts, I am also inclined to the belief that justice to the Territorial officers for whose salaries an insufficient amount has been appropriated demands that such deficiency be provided for.

I have the honor to be, your obedient servant,

ISAAC D. McCUTCHEON,
Secretary of Montana.

HON. SECRETARY OF THE TREASURY.

APPENDIX J.

Explanation to estimates of Chief of Engineers for public buildings and grounds for year ending June 30, 1884. (See pages 51 and 153.)

SIR: As the amounts of some of the items above submitted are greater than the amounts appropriated for similar purposes for the fiscal year ending June 30, 1883, and as others are for objects for which no appropriation has as yet been made, it is deemed advisable to submit a brief explanation, giving the reasons why the additional sums are asked for, as follows:

The amount appropriated "for one clerk" for the fiscal year ending June 30, 1883, is \$1,400, and I recommend that his salary be increased to \$1,600, (being \$200 additional,) for the reason that the duties of the position are as exacting and require quite as much intelligence and ability as those performed by the majority of the third-class clerks in the Executive Departments. In addition, the present incumbent has been a faithful servant of the Government for over twenty-three years, (nearly ten of which have been spent in this office,) and he can hope for advancement only through an increase of the salary of the position by act of Congress.

The salary of "one public gardener" is estimated for at \$1,800, which is \$200 more than the amount appropriated for the present fiscal year. The salary of this position was placed by Congress during the years 1874, 1875, 1876, and 1877 at \$1,800 per annum, so that the additional \$200 submitted in my estimates is not an increase, but really a restoration. The duties of the position not only demand a thorough familiarity with tree, shrub, and plant culture, but also a practical knowledge of civil engineering as applied to landscape-gardening, as this officer is charged with the duty of laying out such portions of the public grounds as are to be improved, and with the general oversight and immediate supervision of the work upon the public reservations, and in the propagating greenhouses and nursery under the charge of this office. The salaries of officers performing somewhat similar, though not as varied or extensive, duties under the Departments of the Government in this city are larger than the present compensation (*i. e.*, \$1,600) of the public gardener, and I therefore earnestly recommend that the amount asked for in my estimate (*viz.*, \$1,800) be appropriated, in order that the salary may be restored to what it was prior to the reduction made by Congress in 1877.

The amount appropriated for the present fiscal year "for foremen and laborers employed on the public grounds" is \$26,000, but with the increase each year in the area of the improved reservations requiring constant care and supervision to maintain them in a slightly condition, an increase in the force used in the work becomes imperative. The acreage of the improved reservations is at least 20 per cent. more now than it was five years ago, and requires a corresponding increase in the labor employed in their care. I therefore recommend that the additional \$4,000 asked for in my estimate, making \$30,000 in all, be granted.

It will be noticed that I have asked for an additional day-watchman and for one night-watchman for "Armory square and reservations east to Botanic Garden," and I recommend that they be granted. These grounds extend from Seventh to Second streets, and require the services of at least two watchmen to properly police them during the day, and of one watchman for night duty.

I have asked for a "watchman for the greenhouses at the nursery," in order that a proper supervision may be exercised over the buildings and Government property in the nursery grounds, and I recommend that the appropriation be granted.

Among the items under head of improvement and care of public buildings and grounds I have submitted one for the "ordinary care of Franklin square." This square has been maintained, during the years since its improvement, from the small amounts that could be allotted yearly for the purpose from the appropriations for "various reservations," but a larger amount than can be spared from that appropriation has now become necessary, and I recommend that a specific appropriation be provided, as in the case of Lafayette square.

As new reservations have been improved and enclosed, the number of running feet of iron fence to be annually painted has increased, and \$1,500, the amount annually appropriated for several years past, is not now sufficient to paint the fences of all the reservations controlled by this office. I therefore recommend that the appropriation "for painting iron fences, &c.," be increased to \$2,000, the amount submitted in my estimate.

The amount appropriated for "removing snow and ice" for the fiscal year ending June 30, 1883, is \$1,000. The amount appropriated for the previous year was \$2,000, \$1,000 by the "Sundry civil act" approved March 3, 1881, and \$1,000 by the "Immediate deficiency act" approved March 6, 1882. The experience of the past two winters has shown that \$1,000 is not sufficient to remove the snow fall of the whole season from the walks and pavements (over fifteen miles in length, and varying in width from ten to forty feet) in and around the various public reservations, and I therefore recommend that \$2,000 be granted for this purpose, as submitted in my estimates.

In the item for "improving various reservations" the sum of \$20,000 is asked, being an increase of \$5,000 over the amount appropriated for the present fiscal year. This amount is required for making necessary repairs to roadways and walks, and for introducing additional sub-drainage in certain portions of the public grounds; for constructing additional drain lodges and gutters on margins of roads and walks; for sodding worn-out portions of lawn surfaces; for planting trees and shrubs; for improving certain of the smaller unimproved and partly improved public spaces, and generally for the prosecution of such work as may be required in the improvement and care of such of the public reservations as are not specifically provided for.

"Seward Place," for which I have asked an appropriation of \$10,000, is situated on Pennsylvania avenue, between Fourth and Sixth streets east, and is at present intersected by Pennsylvania and North Carolina avenues and Fifth street, the street surfaces embracing more than one-half the area of the reservation. It is proposed to remove the intersecting street and avenues, together with the street-railway tracks, regrade, improve, and enclose the park in a manner similar to Stanton and Mount Vernon squares, with walks through it on direct lines of travel, for pedestrians only.

With the amount asked for the "reservation on South Carolina avenue, between Fourth and Sixth streets east" it is proposed to reduce its grade to correspond with the proper surrounding street grades; to introduce necessary water and drain pipe; to surface-soil and sow down in lawn-grass seed, and to plant trees and shrubs, and suitably enclose the park.

The "reservation on North Carolina avenue, between Second and Third streets east," for the improvement of which an appropriation of \$4,000 is asked, is situated directly in front of "Providence Hospital" and is at present enclosed with an iron post-and-chain fence. It is proposed to sub-drain this reservation, introduce water-pipe for irrigation, and gutters and drain lodges, with suitable sewer connections for surface drainage; lay out and construct gravelled walks for pedestrian travel; surface grade, soil, and sow down in grass-seed those portions of the park designed for lawn surfaces, and plant trees and ornamental shrubs upon the same.

With the amount asked for "improving four reservations on New Jersey avenue, northwest," it is proposed to grade, surface-soil, sow down in grass-seed, and plant with trees and shrubs three of them, now totally unimproved; to plant trees and shrubs and further improve one of them, now partly improved, and to enclose all four with suitable iron post-and-chain fence.

The \$10,000 asked for the "Smithsonian grounds" it is proposed to expend in resurfacing with gravel worn-out portions of roadways and walks, and in the construction of brick and cobble-stone gutters, with suitable drain lodges on margin of same; in sub-draining the central portion of the grounds, and in surface-soiling, resodding, and resowing worn-out lawn surfaces.

The amount of \$5,000 asked for "Armory square and reservation east to Botanic Garden" is very much needed for resurfacing with gravel the roadways and walks, now very much worn, and for the construction of gutters and drain lodges, with suitable sewer connections on their margins, and for the repair of the roadway approaches to the parks.

The item of \$4,000 for "improvement of Washington circle" is asked in order to regrade the park to conform to the surrounding street grades; for the purchase of earth for rough grading, and good soil for surface grading; for purchasing and laying additional water-pipes for irrigation; for sodding margins of walks and sowing down lawn surfaces in grass-seed; for purchasing and setting park-curbings on lines of walks, and for laying asphaltum walks for pedestrian travel.

The amount appropriated for the fiscal year ending June 30, 1883, for "lighting the Executive Mansion and public grounds" is \$15,000. I have asked for an additional amount of \$1,000 for the year ending June 30, 1884, to provide for an expected increase in the consumption of gas in the Executive Mansion, and to replace with new gas-lanterns such of those in the public parks as may become worn-out and unserviceable. The amount appropriated for the fiscal year ending June 30, 1882, was \$16,000, \$15,000 of which was appropriated in the "Sundry civil act" approved March 3, 1881, and \$1,000 in the "Immediate deficiency appropriation act" approved March 6, 1882, every dollar of which was needed and expended as appropriated.

In the "Sundry civil appropriation act" for the year ending June 30, 1883, an appropriation of \$600 was made for rent of the office for the use of the "colonel in charge of public buildings and grounds," to be paid from the appropriation for rent of quartermasters' offices in the act making appropriations for the Army, &c., for 1883. In my estimates for 1884 I have incorporated an item for the "rent of office, public buildings and grounds," and would recommend that the amount asked for (*i. e.*, \$600) be provided, to be expended by the officer in charge of public buildings and grounds, in the same manner that other appropriations provided for the public buildings and grounds are expended. [An estimate for heating and lighting office is also submitted.]

Very respectfully, your obedient servant,

A. F. ROCKWELL,
Colonel U. S. Army, in charge.

Brigadier-General H. G. WRIGHT,
Chief of Engineers, U. S. A., Washington, D. C.

APPENDIX K.

*In relation to the estimates for salaries and contingent expenses, office of Commissioner of the General Land Office.
(See pages 56 to 58.)*

DEPARTMENT OF THE INTERIOR,
General Land Office, Washington, D. C., September 5, 1882.

SIR: I have the honor to transmit herewith duplicate estimates of appropriations required for the land service during the fiscal year ending June 30, 1884, as follows:

Salaries and contingent expenses, General Land Office	\$453,940
Salaries, surveyors-general and clerks	182,600
Contingent expenses, offices of surveyors-general	38,700
Expenses, collecting the revenue from sales of public lands	766,000
Surveying public lands, private-land claims, &c	546,000
Total	<u>1,987,240</u>

Referring to the estimate submitted for salaries of this office, I desire to state that it provides for the same number of clerks as are provided for in the act of August 5, 1882, for the current fiscal year. While the number of clerks provided for is not sufficient to meet the requirements of the service and the prompt transaction of the public business, with the limited room at my command I cannot work a larger number to any advantage. The rooms are all in such a crowded condition that I have not space sufficient for the proper care and preservation of the valuable files and records of the office. The present force is barely sufficient to keep up with the current routine work of the office, without taking into account the innumerable number of contests daily coming up for consideration. The work in some of the divisions is over twelve months behind, without any prospect, under the present circumstances, of relief. If I had rooms to accommodate them, with an additional force of one hundred clerks I believe I can within two years bring up the back work of the office to date, and then with a reduced force keep it up. In this connection I wish to call attention to the great increase in the sales of public lands within the past two years. During the fiscal year 1880 there were disposed of 9,152,357.62 acres; during 1881, 10,762,957.18 acres; during 1882, 15,699,848.97 acres—being an increase during the fiscal year 1882 of 50 per cent. over those of 1881. These figures show for themselves the absolute necessity for an increase of force, and nothing that I may say can add to their weight. I have therefore to respectfully request that the attention of Congress be called to the urgent necessity of providing additional accommodation and force for this office.

Very respectfully,

Hon. SECRETARY OF THE INTERIOR.

N. C. McFARLAND, *Commissioner.*

DEPARTMENT OF THE INTERIOR,
General Land Office, Washington, D. C., September 27, 1882.

SIR: I have the honor to transmit herewith an estimate of appropriations required for the service of this office for the fiscal year ending June 30, 1884, being in addition to the annual estimate submitted with my letter of the 5th instant.

The estimate now submitted provides for one hundred additional clerks of the several grades, at an aggregate of \$134,500, and the rent of a building for their accommodation, at an annual rental of \$4,000.

In my annual estimate for the service of the fiscal year 1884 I included the same number of clerks as are provided for in the act of August 5, last, for the current fiscal year. I called attention, however, in my letter of transmittal, dated the 5th instant, to the necessity of the employment of this additional force, stating that I did not estimate for them, because I had no room at my disposal for their accommodation. Upon reconsideration, however, I considered that a further postponement of bringing up the arrears of work and keeping it up will operate to the great disadvantage of the Government and the public.

I have, therefore, estimated for the rent of a building large enough to furnish accommodation for this additional force, and have to request that the enclosed estimate be forwarded to the Hon. Secretary of the Treasury, for presentation to Congress.

Very respectfully,

Hon. SECRETARY OF THE INTERIOR.

N. C. McFARLAND, *Commissioner.*

APPENDIX L.

In explanation of the estimates of the Commissioner of Patents. (See pages 60 and 61.)

DEPARTMENT OF THE INTERIOR,
United States Patent Office, Washington, September 29, 1882.

SIR: I have the honor to transmit herewith estimates in duplicate for the appropriations required by this office for the fiscal year ending June 30, 1884.

I have estimated for an increase of \$22,070, over the present appropriation for the salaries of employés. This is made up in part by an increase of the salaries of some of the officers, and in part by an increase in the force.

Section 440, Revised Statutes, provides that each principal examiner of this office shall receive a salary of \$2,500 per annum. For several years past Congress has appropriated \$2,400, for each of said examiners. I have estimated for the salary provided by the statute, rather than that provided in late appropriation acts.

I have also submitted an estimate for an increase of the salary of the chief clerk from \$2,250 to \$2,500, and of the financial clerk from \$2,000 to \$2,500. The salaries of these officers were fixed at the sums above mentioned at a time when the business of the office was much less than at the present time. An increase of labor and responsibility should be compensated by an increase of pay. I have estimated for twenty-six examiners' clerks, at \$1,000 each, reducing the number of copyists, at \$900 each, twenty-one. The duties of an examiner's clerk are more onerous and varied, and require higher qualifications than mere copyists. For this reason I think their salaries should be increased.

I also submit an estimate for an increase of \$200 in the salary of the purchasing clerk. The duties of this officer are largely increased by the increase of the business of the office.

I also submit an estimate for an increase of the salary of ten model attendants from \$800 to \$900 per annum, the latter sum being that mentioned in the statute providing for their appointment. For several years past Congress has appropriated \$800 for each of these model attendants, instead of the sum fixed in the statute.

I also submit estimates for five additional clerks of class one, one skilled laborer, at a salary of \$720 per annum, five laborers, at \$600 per annum, and five at \$360 per annum, making a total increase in the number of employes of twenty-one.

I also submit an estimate for an increase of \$6,000 over the amount appropriated for the present fiscal year for the Official Gazette. It is impossible at present to state whether this increase will be sufficient to provide for the publication of the Gazette, but it is believed that that sum at least, in addition to the present appropriation, will be required from the increase of business. I submit an estimate of \$80,000 for photo-lithographing, or otherwise producing copies of drawings of the weekly issue of patents, for producing copies of designs, trade-marks, and pending applications, and for the reproduction of exhausted copies. The appropriation for weekly issues and drawings, and for copies of designs, and trade-marks, and pending applications in the fiscal year 1880-'81 was \$35,000. A deficiency appropriation of \$23,733.29 had to be obtained for that year, in order to carry on the work. For the present fiscal year an appropriation of \$45,000 was obtained for this work, but if the business of the office increases at the rate at which it has increased since the commencement of the fiscal year during the remainder of it, there will be a deficiency of not less than \$20,000 on this appropriation. In this estimate is included \$5,000 for reproduction of exhausted copies. This latter item has heretofore been included in the appropriation for the reproduction of burnt work, &c. It is by no means certain that this estimate will be sufficient to pay for the work therein mentioned.

From January 1 to the 15th of the present month, eight and a half months, the receipts of the office were \$725,470.10, an increase over the same period in 1881 of \$113,276.70. The increase in the number of applications received for the same period was 3,823. Should this increase in the business of the office continue at the same ratio, none of the items estimated for will be too large.

Very respectfully, your obedient servant,

E. M. MARBLE, *Commissioner.*

Hon. SECRETARY OF THE INTERIOR.

APPENDIX M.

Statement of disbursements for salaries, Department of Agriculture, for the fiscal year ending June 30, 1882.

DEPARTMENT OF AGRICULTURE, *September 30, 1882.*

In compliance with an act of Congress approved June 19, 1878, I present herewith a detailed statement of the manner of the expenditure of the sum of seventy-nine thousand five hundred dollars, appropriated for salaries in the Department of Agriculture, for the fiscal year ending June 30, 1882:

Name.	Amount.	Name.	Amount.
Geo. B. Loring	\$4,000 00	Wm. E. Humphrey	\$25 00
E. A. Carman	2,000 00	Jacob Cook	60 60
B. F. Fuller	1,800 00	Wm. M. Lindner	154 00
R. C. Murphy	995 51	B. E. Shepherd	535 60
E. V. O'Brien	1,800 00	E. L. Hart	240 00
F. Andrews	1,800 00	M. H. Burr	60 60
O. D. La Dow	1,800 00	H. S. Trescot	299 90
A. T. Longley	1,419 81	John A. Van Doren	199 50
C. D. Campbell	1,050 00	Thomas Riggles	30 00
F. L. Evans	1,242 32	C. H. Mixer	3 00
J. N. Budlong	1,400 04	David Bremner	800 00
Libbie Swank	900 00	Samuel Reed	62 00
E. H. Stevens	1,400 00	George Anderson	127 75
John A. Harvey	1,200 00	John P. Brown	361 53
H. I. O'Toole	1,250 00	Mary C. Mitchell	413 90
A. S. Caldwell	951 10	H. H. Pettet	133 00
M. C. Jones	917 60	J. R. Dodge	827 80
A. de Frouville	917 60	Henry Phelps	525 04
S. S. Blackford	1,600 00	John P. Church	274 80
James Halley	960 00	P. H. Coffee	253 70
John W. Hall	770 80	Thomas Monland	230 00
H. Pixley	217 17	Philip Corridon	119 77
John Shippen	720 00	Robert Taylor	136 50
W. Halley	655 70	Geo. Marx	301 70
Henry Johnson	660 00	E. L. Phillips	98 86
Henry Kellum	660 00	Maggie Taylor	98 86
James Roberts	247 50	Louise Breedin	98 86
Wm. Alexander	660 00	Mary A. Lord	120 70
R. H. Roberts	39 00	M. M. Yates	111 29
E. D. Dudley	39 00	J. King Goodrich	150 00
Mary J. McAleer	91 90	S. E. Jenkins	140 80
Allen Dodge	250 00	A. S. Richmond	148 30
Albert Koebele	44 52	Thos. J. Ray	74 20
L. J. Culver	97 80	Celena Walden	74 20

Statement of disbursements for salaries, Department of Agriculture, &c.—Continued.

Name.	Amount.	Name.	Amount.
Sallie L. Sommers	\$74 20	C. C. Moulton	\$1,000 00
Geo. W. Kennicott	59 30	Andrew Glass	151 60
Jas. J. Sansom	59 30	E. F. Duke	826 60
Ella Edwards	59 30	L. J. Farnan	48 91
Martin Johnson	39 00	Wm. H. Mellach	169 75
H. McQueeney	26 00	Frank Hamlink	75 70
Martha Roberts	32 50	M. Markendorf	629 34
Lawrence Gallagher	54 40	C. V. Riley	1,831 50
Wm. H. Barbour	256 00	D. M. Nesbit	1,648 40
A. C. Shippen	454 50	H. L. Anderson	509 07
Jas. F. O'Brien	217 50	J. M. Hines	761 91
Sam. K. Evans	217 50	R. B. Clark	600 10
A. J. White	465 50	E. A. Koonen	75 80
M. Weil	319 57	B. Pickman Mann	997 80
Geo. A. Bacon	1,298 90	M. D. Newell	277 06
Peter Collier	2,000 00	B. F. Bell	715 88
Chas. Wellington	1,200 00	Alex. E. Manning	495 00
Clifford Richardson	1,450 00	L. J. Holmes	119 40
Henry B. Parsons	665 20	Dennis Hallahan	540 00
Henry Erni	877 16	Daniel Sweeney	479 40
A. E. Menke	300 00	W. P. Conant	798 90
Chas. W. Parsons	900 00	Wm. G. Riley	272 85
Geo. Vasey	1,800 00	Wm. P. Wheeler	498 90
J. Henry Comstock	168 50	Miles Fuller	561 53
C. Worthington	750 02	John Dugan	599 20
Jas. P. Stabler	1,597 20	James McLane	54 40
B. F. Packard	1,200 00		
R. E. Smith	1,242 32		
E. W. Doherty	1,319 89		
Wm. Saunders	2,000 00		
Thos. Taylor	1,800 00		
		Total	79,491 89

GEO. B. LORING,
Commissioner of Agriculture.

APPENDIX N.

Purchase and distribution of seeds, plants, &c.

The annexed report exhibits the place, quantity, and price of seeds, plants, &c., purchased, and the date of purchase, as provided in the act of March 3, 1881, making appropriations for the civil expenses of the Government for the fiscal year ending June 30, 1882:

Date.	Name.	Residence.	Article.	Variety.	Quantity.	Cost.	Amount.	Voucher.
1881—Sept. 12	Peter Henderson & Co.	New York	Asparagus	Ficklin's colossal	50 pounds	30 cts. per lb.	\$15 00	49
Nov. 18	do	do	do	Colossal	200 pounds	35 cts. per lb.	70 00	65
1882—Jan. 21	do	do	do	do	300 pounds	35 cts. per lb.	105 00	21
1881—Nov. 26	W. A. Sanders	Sanders, Cal.	Barley	Purple hulled	535 pounds	10 cts. per lb.	53 50	69
Sept. 24	George S. Haskell & Co.	Rockford, Ill.	Bean	Early valentine	50 bushels	\$2.50 per bush.	125 00	59
Sept. 24	do	do	do	Turtle-soup	45 bushels	\$2.50 per bush.	112 50	59
Sept. 24	do	do	do	Large Lima	5 bushels	\$7 per bush.	35 00	59
Nov. 9	Peter Henderson & Co.	New York	do	Golden wax	26 bushels	\$6 per bush.	156 00	47
Nov. 16	James J. H. Gregory	Marblehead, Mass.	do	Dwarf golden wax	40 bushels	\$5 per bush.	200 00	56
Nov. 16	A. H. Ansley	Milo Centre, N. Y.	do	Golden wax	50 bushels	\$3.50 per bush.	175 00	60
Dec. 16	do	do	do	White P. P. leaf, sugar	20 bushels	\$4 per bush.	80 00	92
1882—Jan. 21	Peter Henderson & Co.	New York	do	Early valentine	30 bushels	\$4.50 per bush.	135 00	21
Jan. 21	Hiram Sibley & Co.	Rochester, N. Y.	do	Ivory pod, wax	80 bushels	\$6.50 per bush.	520 00	23
Jan. 21	Johnson, Robbins & Co.	Wethersfield, Conn.	do	Mohawk	27 bushels	\$2.50 per bush.	67 50	24
Feb. 6	Hiram Sibley & Co.	Rochester, N. Y.	do	Black wax	50 bushels	\$3.75 per bush.	187 50	50
Mar. 8	Peter Henderson & Co.	New York	do	Golden wax	25 bushels	\$6 per bush.	150 00	102
Mar. 8	do	do	do	Early valentine	20 bushels	\$4.50 per bush.	90 00	102
1881—Sept. 12	do	do	Beet	Dewing's improved	100 pounds	30 cts. per lb.	30 00	49
Sept. 24	George S. Haskell & Co.	Rockford, Ill.	do	Egyptian turnip	30 pounds	\$1 per lb.	30 00	59
Sept. 24	do	do	do	Hatche's early blood	100 pounds	30 cts. per lb.	30 00	59
Sept. 24	do	do	do	Golden tankard	100 pounds	20 cts. per lb.	20 00	59
Sept. 24	do	do	do	Main long red	50 pounds	23 cts. per lb.	11 50	59
Oct. 20	James J. H. Gregory	Marblehead, Mass.	do	Bastian's half-long	75 pounds	45 cts. per lb.	33 75	23
Nov. 18	Peter Henderson & Co.	New York	do	Early blood turnip	100 pounds	35 cts. per lb.	35 00	65
1882—Mar. 8	do	do	do	Dewing's turnip	200 pounds	30 cts. per lb.	60 00	102
Mar. 8	do	do	do	Early blood	100 pounds	35 cts. per lb.	35 00	102
1881—Dec. 21	Henry S. Goodale	Spath Egremont, Mass.	Buck wheat		473 1/4 bushels	\$1.30 per bush.	617 82	95
Sept. 12	Peter Henderson & Co.	New York	Carrot	Improved long orange	100 pounds	55 cts. per lb.	55 00	49
Sept. 24	George S. Haskell & Co.	Rockford, Ill.	do	do	100 pounds	50 cts. per lb.	50 00	59
Oct. 20	James J. H. Gregory	Marblehead, Mass.	do	Danvers	100 pounds	85 cts. per lb.	85 00	23
Nov. 16	do	do	do	Improved long orange	50 pounds	60 cts. per lb.	30 00	56
1882—Feb. 11	do	do	do	do	50 pounds	60 cts. per lb.	30 00	63
Mar. 8	Peter Henderson & Co.	New York	do	do	50 pounds	50 cts. per lb.	25 00	102
Mar. 24	do	do	do	Yellow Belgian	50 pounds	50 cts. per lb.	25 00	117
1881—Sept. 12	do	do	Cabbage	Early summer	200 pounds	\$5 per lb.	1,000 00	49
Sept. 24	George S. Haskell & Co.	Rockford, Ill.	do	Jersey Wakefield	100 pounds	\$2.75 per lb.	275 00	59
Oct. 20	James J. H. Gregory & Co.	Marblehead, Mass.	do	do	50 pounds	\$4 per lb.	200 00	23
Nov. 8	Johnson, Robbins & Co.	Wethersfield, Conn.	do	Stone Mountain	50 pounds	\$3 per lb.	150 00	46
Nov. 8	do	do	do	N. C. buncombe	100 pounds	\$3 per lb.	300 00	46
Nov. 16	James J. H. Gregory	Marblehead, Mass.	do	Premium flat Dutch	100 pounds	\$2 per lb.	200 00	56
Nov. 16	Peter Henderson & Co.	New York	do	do	200 pounds	\$2.50 per lb.	500 00	65
1882—Jan. 21	do	do	do	do	275 pounds	\$3 per lb.	825 00	22
1881—Sept. 12	do	do	Cucumber	Improved extra long white spine.	100 pounds	45 cts. per lb.	45 00	49

Purchase and distribution of seeds, plants, &c.—Continued.

Date.	Name.	Residence.	Article.	Variety.	Quantity.	Cost.	Amount.	Voucher.
1882—Jan. 11	John Saul	Washington, D. C.	Plants	13 varieties			\$100 36	6
Feb. 17	P. J. Berkman	Augusta, Ga.	do	5 varieties			11 00	74
Mar. 17	David Saunders	Whitneyville, Conn.	do	10 varieties			28 00	111
Mar. 25	Charles E. Randall	Fredonia, N. Y.	do	Tay's prolific currant	24 plants		20 00	120
Apr. 7	A. C. Thomas	Washington, D. C.	do	Weeping cornus	1 plant		3 00	5
1881—Sept. 24	George S. Haskell & Co.	Rockford, Ill.	Pea	Cleveland, (first best)	20 bushels	\$4.50 per bush.	85 00	59
Sept. 24	do	do	do	Telegraph	20 bushels	\$8 per bush.	160 00	59
Sept. 24	do	do	do	Haskell's extra early	25 bushels	\$4 per bush.	100 00	60
Nov. 8	Johnson, Robbins & Co.	Wethersfield, Conn.	do	Dexter's extra early	25 bushels	\$6 per bush.	150 00	46
Nov. 16	Peter Henderson & Co.	New York	do	American wonder	20 bushels	\$18 per bush.	360 00	65
1882—Jan. 21	do	do	do	Advancer	50 bushels	\$5 50 per bush.	275 00	22
Jan. 21	do	do	do	Imp'd Dan O'Rourke	30 bushels	\$6 per bush.	180 00	22
Mar. 8	William Rennie	Toronto, Canada	do	Extra early	50 bushels	\$1 90 per bush.	95 00	105
Mar. 24	Peter Henderson & Co.	New York	Parsley	Champion moss	100 pounds	55 cts. per lb.	55 00	117
Feb. 6	Hiram Sibley & Co.	Rochester, N. Y.	Pumpkin	Connecticut field	10 bushels	\$2 50 per bush.	25 00	50
Jan. 21	D. M. Ferry & Co.	Detroit, Mich.	Pepper	Bull-nose	10 pounds	\$2 per lb.	20 00	26
Jan. 21	do	do	do	Sweet mountain	5 pounds	\$2 per lb.	10 00	26
1881—Dec. 31	James J. H. Gregory	Marblehead, Mass.	Parsnip	Abbott's	100 pounds	.35 cts. per lb.	35 00	105
1882—Jan. 21	Peter Henderson & Co.	New York	do	Long smooth	350 pounds	.30 cts. per lb.	105 00	22
1881—Dec. 14	C. V. Riley	Washington, D. C.	Pyrethrum	Roseum	5 Russian pounds		101 09	85
Jan. 12	M. Verner Simpson	Philadelphia, Pa.	do	Cinerari folium	2 pounds	\$12.50 per lb.	25 00	8
Jan. 24	C. V. Riley	Washington, D. C.	do	Roseum	2 1/2 pounds	\$12.50 per lb.	31 25	30
Oct. 6	John A. Baker	do	Rye	Fall	32 04-56 bushels	\$1.25 per bush.	40 08	19
Aug. 25	William Rennie	Toronto, Canada	do	do	282 48-56 bushels	.95 cts. per bush	268 71	2
Nov. 16	John A. Baker	Washington, D. C.	do	do	40 bushels	\$1.25 per bush.	50 00	55
Nov. 15	J. T. Lovett	Little Silver, N. J.	Raspberry	Superb	50 plants	30 cts. each	15 00	84
July 22	C. B. Rogers	Philadelphia, Pa.	Ruta-baga	Yellow Frankford	100 pounds	32 1/2 cts. per lb	32 50	2
Nov. 16	Peter Henderson & Co.	New York	Radish	Golden yellow summer	100 pounds	70 cts. per lb.	70 00	65
1882—Jan. 21	do	do	do	Early scarlet turnip	300 pounds	40 cts. per lb.	120 00	21
Feb. 11	James J. H. Gregory	Marblehead, Mass.	do	Carter's selected	100 pounds	30 cts. per lb.	30 00	63
Feb. 11	do	do	do	French breakfast	100 pounds	37 cts. per lb.	37 00	64
1881—Nov. 16	do	do	Squash	Turban	200 pounds	60 cts. per lb.	120 00	56
1882—Jan. 21	D. M. Ferry & Co.	Detroit, Mich.	do	Boston marrow	50 pounds	45 cts. per lb.	22 50	26
Jan. 21	do	do	do	Early bush scallop	75 pounds	35 cts. per lb.	26 25	26
Jan. 21	do	do	do	Winter crook-neck	50 pounds	45 cts. per lb.	22 50	26
1881—Nov. 16	Peter Henderson & Co.	New York	Spinach	Savoy-leaved	700 pounds	25 cts. per lb.	175 00	65
Nov. 30	David I. Saunders	Washington, D. C.	Strawberry	4 varieties	27,000 plants		138 60	82
Nov. 25	J. T. Lovett	Little River, N. J.	do	10 varieties	24,750 plants		98 50	84
Dec. 17	J. Quinlan & Son	Chicago, Ill.	Seeds	Sample bottles			81 80	90
Sept. 12	Peter Henderson & Co.	New York	Salsify	Long white	50 pounds	\$2.25 per lb.	112 50	49
Sept. 12	do	do	Tomato	Trophy, extra selected	25 pounds	\$3.50 per lb.	87 50	49
Sept. 24	George S. Haskell & Co.	Rockford, Ill.	do	do	20 pounds	\$2 per lb.	40 00	59
Sept. 24	do	do	do	Perfection	5 pounds	\$4 per lb.	20 00	59
Dec. 31	James J. H. Gregory	Marblehead, Mass.	do	Alpha	50 pounds	\$2.50 per lb.	125 00	105
1882—Jan. 21	Peter Henderson & Co.	New York	do	Trophy	25 pounds	\$3.50 per lb.	87 50	22
Jan. 21	do	do	do	Acme	30 pounds	\$2 per lb.	60 00	22
Jan. 21	do	do	do	Paragon	40 pounds	\$2.50 per lb.	100 00	22
Mar. 8	do	do	do	Acme	20 pounds	\$2 per lb.	40 00	102
Mar. 2	David I. Saunders	Washington, D. C.	Tuberose	do	2,500 bulbs		37 50	3
Mar. 24	Gaines, Coles & Co.	State Line, Miss.	Teaseed	do	9 pounds	20 cts. per lb.	1 80	10
1881—Aug. 25	J. T. Bogess	Felicity, Ohio	Tobacco	White burley	170 pounds	\$3 per lb.	507 60	20
Nov. 26	A. Van Camp	Washington, D. C.	do	Vuelta abajo, (Cuba)	8 pounds	\$4 per lb.	32 00	63
1882—Feb. 7	R. L. Ragland	Hyc, Va.	do	Gooch, Oronco, and Hester	30 pounds	\$2.50 per lb.	75 00	55
1881—July 14	David Landreth & Sons	Philadelphia, Pa.	Turnip	Red-top flat strap-leaved	150 pounds	30 cts. per lb.	45 00	1
July 14	do	do	do	Early white egg	150 pounds	35 cts. per lb.	52 50	1
July 14	do	do	do	Amber globe	150 pounds	35 cts. per lb.	52 50	1
July 14	do	do	do	White French	150 pounds	30 cts. per lb.	45 00	1
July 22	Peter Henderson & Co.	New York	do	Robertson's golden ball	200 pounds	30 cts. per lb.	60 00	3
July 22	do	do	do	Improved ruta-baga	200 pounds	30 cts. per lb.	60 00	3
Aug. 23	James J. H. Gregory	Marblehead, Mass.	do	White egg	200 pounds	35 cts. per lb.	70 00	14
Aug. 23	do	do	do	Red top	200 pounds	30 cts. per lb.	60 00	14
Aug. 23	do	do	do	Improved globe	200 pounds	35 cts. per lb.	70 00	14
Sept. 12	Peter Henderson & Co.	New York	do	Robertson's golden ball	125 pounds	30 cts. per lb.	37 50	49
Sept. 12	do	do	do	do	65 pounds	30 cts. per lb.	19 50	49
1882—Feb. 11	William Bryce & Co.	Glasgow, Scotland	do	Imp'd purple-top sweet	5 bushels	\$4.62 1/2 per bush	23 12	62
1881—Dec. 21	D. W. Langdon	Mobile, Ala.	Treeseed	Australian pine	5 pounds	\$2 per lb.	10 00	96
1882—Feb. 13	John M. McGehee	Milton, Fla.	do	Richardsonia scabra	8 quarts	50 cts. per qt.	4 00	78
Feb. 24	Thomas Meehan	Philadelphia, Pa.	do	Abies excelsa	1 pound		75	83
Mar. 2	J. D. Peters	Stockton, Cal.	do	Cinerari folium			25 00	95
Mar. 20	Thomas Meehan	Philadelphia, Pa.	do	Morus alba	2 pounds	\$4 per lb.	8 00	113
May 8	John M. McGehee	Milton, Fla.	do	Richardsonia scabra	21 quarts	50 cts. per qt.	10 50	20
1881—Sept. 6	Hugh L. Wyson	Newbern, Va.	Wheat	Tryson	20 bushels	\$5.25 per bush	105 00	32
Sept. 6	J. W. Sparks	Murfreesboro, Tenn.	do	Ohio swamp	326 38-60 bushels	\$2 per bush	653 26	34
Sept. 6	Milton R. Rice	Jefferson, Md.	do	Rice	210 bushels	\$2 per bush	420 00	35
Sept. 6	Joseph Harris	Rochester, N. Y.	do	Gold medal	493 40-60 bushels	\$1.75 per bush	863 92	36
Sept. 6	H. J. Bennett & Sons	Belington, W. Va.	do	Bennett	49 44-60 bushels	\$3 per bush	149 20	37
Sept. 6	John B. Litsey	Mackville, Ky.	do	Washington glass	30 bushels	\$2.50 per bush	75 00	38
Sept. 6	H. W. Worley	Slickaway, Ky.	do	do	48 1/2 bushels	\$1.55 per bush	75 17	39
Sept. 12	J. D. Kirkpatrick	North Liberty, Pa.	do	do	32 42-60 bushels	\$2 per bush	65 40	44
Sept. 12	Samuel Downing	Lancaster C. H., Va.	do	German amber	30 bushels	\$2 50 per bush.	75 00	45
Sept. 12	J. W. Heiges	York, Pa.	do	Lemon	42 42-60 bushels	\$3 per bush	126 00	46
Sept. 12	do	do	do	Champion amber	32 28-60 bushels	\$3 per bush	97 40	46
Sept. 12	Nat. Brooks	York, Ohio	do	Washington glass	57 12-60 bushels	\$2.50 per bush.	143 00	47
Sept. 12	Charles S. Simmons	Buckeystown, Md.	do	Rice	231 bushels	\$2 per bush	462 00	48
Sept. 24	N. W. Stevenson	Lincolnton, Ga.	do	Dallas	214 53-60 bushels	\$2.50 per bush	787 21	56
Sept. 24	J. O. McGehee	Bellefont, Va.	do	McGehee's red	138 34-60 bushels	\$2 per bush	277 13	57
Sept. 24	S. C. Lamkin	Saw Dust, Ga.	do	Dallas	26 21-60 bushels	\$4 per bush	105 40	58
Oct. 6	William Rennie	Toronto, Canada	do	Finlay	400 bushels	\$1.75 per bush.	700 00	2
Oct. 6	do	do	do	do	173 48-60 bushels	\$1.75 per bush.	304 15	2
1882—Feb. 11	James J. H. Gregory	Marblehead, Mass.	do	White Russian spring	100 bushels	\$2.40 per bush.	240 00	64
Feb. 20	D. H. Houston	Cambria, Wis.	do	French imperial	325 bushels	\$3 per bush.	975 00	77
Feb. 28	William Rennie	Toronto, Canada	do	White fife	105 15-60 bushels	\$1.70 per bush.	178 93	41

Summary of disbursements for purchase and distribution of seeds, plants, and cuttings for the fiscal year ending June 30, 1882.

Seeds	\$35,905 93
Labor	37,357 28
Bags and pockets	2,045 54
Freight	2,316 71
Paper, twine, and gum	1,822 40
Miscellaneous items	543 67
	\$79,991 53

APPENDIX O.

Statement showing the authorized active strength of the Army in commissioned officers.

Corps.	General.	Lieutenant-general.	Major-generals.	Brigadier-generals.	Aides, and military secretary.	Colonels.	Lieutenant-colonels.	Majors.	Captains, mounted.	Captains, not mounted.	Chaplains.	Storekeepers.	Adjutants, extra lieutenants.	Reg'l quartermasters, extra lieutenants.	First lieutenants, mounted.	First lieutenants, not mounted.	Second lieutenants, mounted.	Second lieutenants, not mounted.	Acting commissaries of subsistence.	Date of act.	References to Stats. at Large, or to Revised Statutes.																						
																					Vol. or R. S.	Page.	Sec.																				
General officers.....	1	1	3	6																	R. S.	202	1094																				
Aides, and Military Secretary.....				*38																	R. S.	203	1096 1097 1098																				
Adjutant-General's Department.....				1		2	4	10													Mar 3, 1875	18	478	1																			
Inspector-General's Department.....				1		1	2	1													June 23, 1874	18	244	1131																			
Bureau of Military Justice.....				1				7													Dec. 12, 1878	20	257	1																			
Signal Corps.....				1																	June 23, 1874	18	244	1200																			
Quartermaster's Department.....				1		4	8	14	30			6									June 20, 1878	20	219	2, 6																			
Subsistence Department.....				1		2	3	8	12												June 16, 1880	21	267	1																			
Medical Department.....				1		6	10	50	95			3			30						Mar. 3, 1875	18	338	1, 3																			
Pay Department.....				1		2	2	50													R. S.	207	1140																				
Corps of Engineers.....				1		6	12	24	32			*1	*1	26			10				R. S.	220	1261																				
Ordnance Department.....				1		3	4	10	20			6		16							June 23, 1874	18	244	3																			
Post chaplains.....											30										June 23, 1874	18	244	4																			
Ten regiments of cavalry.....						10	10	30	120		2		10	10	120		120				June 26, 1876	19	61	1																			
Five regiments of artillery.....						5	5	15	5	55		5	5	10	110	10	55				R. S.	211	1182																				
Twenty-five regiments of infantry.....						25	25	25		250	2	25	25		250		250				Mar. 2, 1875	18	338	1																			
Captain in the Army.....										1											July 24, 1876	19	53	1																			
Total strength.....	1	1	3	16	*38	66	85	244	314	306	34	15	40	40	202	360	150	305	*180																								
SIGNAL SERVICE.																																											
Signal Corps.....				1													10				Aug. 7, 1882																						
Detailed from other organizations.....									6						16		2																										
Total Signal Service.....				1					6					16			12																										
Total Army Service.....	1	1	3	15	38	66	85	244	308	306	34	15	40	40	186	360	138	305	180																								

* These are detailed officers, and are included in the strength of the corps to which they belong. They appear on the estimate for the extra compensation to which they are entitled.

Statement showing the authorized active strength of the Army in enlisted men.

Corps.	Sergeant-majors, cavalry, artillery, and infantry.	Battalion sergeant-majors.	Quartermaster-sergeants, cav'y, art'y, and inf'y.	Battalion quartermaster-sergeant.	Chief musicians.	Chief trumpeters and principal musicians.	Saddler-sergeants.	Ordnance-sergeants.	Commissary-sergeants.	Hospital-stewards.	First sergeants.	Sergeants of engineer, ordnance, and signal corps.	Sergeants of cavalry, artillery, and infantry.	Corporals of engineer, ordnance, and signal corps.	Corporals of cavalry, artillery, and infantry.	Musicians and trumpeters.	Artificers, farriers, and blacksmiths.	Saddlers.	Wagoners.	Privates, 1st class, signal corps eng'rs, and ordnance.	Privates, 2d class, signal corps, engineers, and ordnance, and privates of cav'y, art'y, and inf'y.	Total.	Date of act.	References to Stats. at Large, or to Revised Statutes.																						
																								Vol. or R. S.	Page.	Sec.																				
Medical Department.....										150													150	June 23, 1874	18	244	4																			
Corps of Engineers.....		1		1								20	16								80	74	200	R. S.	208	1154	5																			
Ordnance Department.....												40	80								150	130	400	R. S.	209	1162																				
Signal Corps.....												150	30								250	70	500	June 20, 1878	20	219	1																			
Ten regiments of cavalry.....	10	10	10	10	10	10				1	120	600	480	240	240	120	120				6,000	7,970	7,970	June 23, 1879	21	30	1																			
Five regiments of artillery.....	5	5	5	5	10						60	250	240	120	120		60				1,750	2,625	2,625	June 16, 1880	21	267	1																			
Twenty-five regiments of infantry.....	25	25	25	25	50						250	1000	1000	500	500		250				9,000	12,625	12,625	R. S.	202	1094																				
Non-commissioned staff and men unattached.....								114	150													466	730		R. S.	203	1102	3																		
Indian scouts.....																						300	300		R. S.	202	1094																			
Total strength.....	40	1	40	1	40	70	10	114	150	150	430	210	1850	126	1730	868	860	120	430	480	17,790	25,500	25,500	R. S.	203	1094																				
SIGNAL SERVICE.																																														
Signal Corps.....												150	30								250	70	500																							
Detailed from other organizations.....									1	1		4	9									69	84																							
Total Signal Service.....									1	1		150	4	30	9					250	139	584																								
Total Army Service.....	40	1	40	1	40	70	10	114	149	149	430	60	1846	96	1711	868	860	120	430	230	17,651	24,916	24,916	Aug. 7, 1882																						

APPENDIX P.

Detailed statement of the estimate for pay of the Navy. (See page 103.)

ESTIMATE OF THE AMOUNT REQUIRED TO PAY THE OFFICERS OF THE UNITED STATES NAVY FOR THE FISCAL YEAR
ENDING JUNE 30, 1884.

Grade.	Sea duty.			Other duty.			Waiting orders.		
	No.	Pay per annum.	Total.	No.	Pay per annum.	Total.	No.	Pay per annum.	Total.
Admiral				1	\$13,000	\$13,000			
Vice-Admiral				1	8,000	8,000			
Rear-Admirals	5	\$6,000	\$30,000	4	5,000	20,000	2	\$4,000	\$8,000
Commodore, (chief of bureau)				1	5,000	5,000			
Commodores				19	4,000	76,000	5	3,000	15,000
Captains, (chiefs of bureaus)				2	5,000	10,000			
Captains	12	4,500	54,000	28	3,500	98,000	8	2,800	22,400
Commanders	29	3,500	101,500	45	3,000	135,000	16	2,300	36,800
Lieutenant-commanders, (after 4 years)	20	3,000	60,000	18	2,600	46,800	4	2,200	8,800
Lieutenant-commanders, (first 4 years)	23	2,800	64,400	13	2,400	31,200	2	2,000	4,000
Lieutenants, (after 5 years)	121	2,600	314,600	71	2,200	156,200	30	1,800	54,000
Lieutenants, (first 5 years)	41	2,400	98,400	13	2,000	26,000	4	1,600	6,400
Masters, (after 5 years)	24	2,000	48,000	12	1,700	20,400	5	1,400	7,000
Masters, (first 5 years)	42	1,800	75,600	13	1,500	19,500	4	1,200	4,800
Ensigns, (after 5 years)	19	1,400	26,600	8	1,200	9,600	2	1,000	2,000
Ensigns, (first 5 years)	63	1,200	75,600	5	1,000	5,000	3	800	2,400
Midshipmen, (after graduation)	53	1,000	53,000	16	800	12,800	22	600	13,200
Cadet-midshipmen	98	950	93,100	163	500	81,500			
Medical director, (chief of bureau)				1	5,000	5,000			
Medical directors, (after 20 years)				3	4,000	12,000			
Medical directors, (fourth 5 years)				11	3,600	39,600			
Medical inspectors, (fourth 5 years)	4	4,400	17,600	9	3,600	32,400			
Medical inspectors, (third 5 years)				2	3,200	6,400			
Surgeon, (fourth 5 years)	1	4,400	4,400						
Surgeons, (third 5 years)	6	3,500	21,000	13	3,200	41,600	1	2,600	2,600
Surgeons, (second 5 years)	4	3,200	12,800	7	2,800	19,600	2	2,400	4,800
Surgeons, (first 5 years)	10	2,800	28,000	5	2,400	12,000	1	2,000	2,000
Passed assistant surgeons, (after 5 years)	43	2,200	94,600	26	2,000	52,000	4	1,700	6,800
Passed assistant surgeons, (first 5 years)	6	2,000	12,000	1	1,800	1,800			
Assistant surgeons, (first 5 years)	5	1,700	8,500	9	1,400	12,600			
Pay-directors, (after 20 years)				9	4,000	36,000	3	3,000	9,000
Pay-director, (fourth 5 years)				1	3,600	3,600			
Pay-inspector, (chief of bureau)				1	5,000	5,000			
Pay-inspectors, (fourth 5 years)	4	4,400	17,600	5	3,600	18,000	3	2,800	8,400
Paymasters, (fourth 5 years)	1	4,400	4,400	5	3,600	18,000	5	2,800	14,000
Paymasters, (third 5 years)	4	4,200	16,800	6	3,200	19,200	1	2,600	2,600
Paymasters, (second 5 years)	6	3,500	21,000	5	2,800	14,000	2	2,400	4,800
Paymasters, (first 5 years)	2	3,200	6,400	8	2,400	19,200	2	2,000	4,000
Passed assistant paymasters, (after 5 years)	3	2,800	8,400	2	2,000	4,000	3	1,700	5,100
Passed assistant paymasters, (first 5 years)	4	2,200	8,800	4	1,800	7,200	6	1,500	9,000
Assistant paymasters, (first 5 years)	11	2,000	22,000	13	1,400	18,200	3	1,000	3,000
Chief engineer, (chief of bureau)	3	1,700	5,100	1	5,000	5,000			
Chief engineers, (after 20 years)	4	4,400	17,600	19	4,000	76,000	3	3,000	9,000
Chief engineers, (fourth 5 years)	1	4,400	4,400	4	3,600	14,400			
Chief engineers, (third 5 years)	2	3,700	7,400	8	3,200	25,600	1	2,600	2,600
Chief engineers, (second 5 years)	5	3,500	17,500	5	2,800	14,000	2	2,400	4,800
Chief engineers, (first 5 years)	1	3,200	3,200	3	2,400	7,200	2	2,000	4,000
Passed assistant engineers, (after 5 years)	9	2,800	25,200	27	2,000	54,000	8	1,700	13,600
Passed assistant engineers, (first 5 years)	41	2,200	90,200	6	1,800	10,800	4	1,500	6,000
Assistant engineers, (after 5 years)	13	2,000	26,000	4	1,600	6,400	6	1,200	7,200
Assistant engineers, (first 5 years)	13	1,900	24,700	6	1,400	8,400	5	1,000	5,000
Cadet-engineers, (after graduation)	28	1,700	47,600				17	600	10,200
Cadet-engineers, (Naval Academy)	45	1,000	45,000	74	500	37,000			
Chaplains, (after 5 years)	7	2,800	19,600	9	2,300	20,700	4	1,900	7,600
Chaplains, (first 5 years)	3	2,500	7,500						
Professors of mathematics, (after 15 years)				4	3,500	14,000			
Professors of mathematics, (second 5 years)				5	2,700	13,500			
Professors of mathematics, (first 5 years)				2	2,400	4,800			
Secretaries to Admiral and Vice-Admiral				2	2,500	5,000			
Naval constructor, (chief of bureau)				1	5,000	5,000			
Naval constructor, (after 20 years)				1	4,200	4,200			
Naval constructors, (fourth 5 years)				3	4,000	12,000			
Naval constructors, (third 5 years)				5	3,700	18,500			
Naval constructors, (first 5 years)				1	3,200	3,200			
Assistant naval constructor, (after 8 years)				1	2,600	2,600			
Assistant naval constructors, (second 4 years)				3	2,200	6,600			
Assistant naval constructors, (first 4 years)				2	2,000	4,000			
Civil engineers, (second 5 years)				4	2,700	10,800			
Civil engineers, (first 5 years)				5	2,400	12,000	1	1,500	1,500
Gunners, (after 12 years)	13	1,800	23,400	12	1,600	19,200	12	1,200	14,400
Gunners, (fourth 3 years)	2	1,600	3,200	4	1,300	5,200	2	1,000	2,000
Gunners, (third 3 years)	1	1,400	1,400	1	1,300	1,300			
Gunners, (second 3 years)	3	1,200	3,600	1	900	900			
Carpenters, (after 12 years)	7	1,800	12,600	9	1,600	14,400	4	1,200	4,800

Detailed statement of the estimate for pay of the Navy—Continued.

ESTIMATE OF THE AMOUNT REQUIRED TO PAY THE OFFICERS OF THE UNITED STATES NAVY, &c.—Continued.

Grade.	Sea duty.			Other duty.			Waiting orders.		
	No.	Pay per annum.	Total.	No.	Pay per annum.	Total.	No.	Pay per annum.	Total.
Carpenters, (fourth 3 years).....	4	\$1,600	\$6,400	4	\$1,300	\$5,200	1	\$1,000	\$1,000
Carpenters, (third 3 years).....	3	1,400	4,200	5	1,300	6,500	3	900	2,700
Carpenters, (second 3 years).....	3	1,300	3,900	1	1,000	1,000	1	800	800
Carpenters, (first 3 years).....	4	1,200	4,800	5	900	4,500			
Sail-makers, (after 12 years).....	6	1,800	10,800	6	1,600	9,600	4	1,200	4,800
Sail-makers, (fourth 3 years).....	2	1,600	3,200	2	1,300	2,600			
Sail-makers, (third 3 years).....	5	1,400	7,000	5	1,300	6,500	1	900	900
Sail-makers, (second 3 years).....	2	1,300	2,600	1	1,000	1,000	1	800	800
Sail-makers, (first 3 years).....	2	1,200	2,400						
Boatswains, (after 12 years).....	8	1,800	14,400	9	1,600	14,400	7	1,200	8,400
Boatswains, (fourth 3 years).....	4	1,600	6,400	5	1,300	6,500	2	1,000	2,000
Boatswains, (third 3 years).....	1	1,400	1,400	3	1,300	3,900			
Boatswains, (second 3 years).....	6	1,300	7,800	2	1,000	2,000	1	800	800
Boatswains, (first 3 years).....	5	1,200	6,000						
Mates.....	17	900	15,300	22	700	15,400	1	500	500

ESTIMATE OF AMOUNT REQUIRED TO PAY OFFICERS OF THE U. S. NAVY ON THE RETIRED LIST FOR 1883-'84.

Grade.	No.	Pay.	Amount.	Grade.	No.	Pay.	Amount.
Rear-Admirals.....	36	\$4,500	\$162,000	Passed assistant surgeon.....	1	\$1,100	\$1,100
Do.....	7	3,750	26,250	Assistant surgeons.....	4	1,425	5,700
Do.....	3	3,375	10,125	Do.....	1	1,275	1,275
Commodores.....	13	3,750	48,750	Do.....	1	950	950
Do.....	4	3,375	13,500	Do.....	1	850	850
Do.....	2	2,625	5,250	Paymasters-general.....	3	3,750	11,250
Do.....	1	1,950	1,950	Pay-directors.....	7	3,300	23,100
Do.....	1	1,150	1,150	Pay-inspector.....	1	3,300	3,300
Captains.....	1	3,375	3,375	Do.....	1	2,200	2,200
Do.....	4	2,625	10,500	Paymaster.....	1	2,625	2,625
Do.....	2	1,950	3,900	Do.....	1	2,400	2,400
Do.....	1	1,750	1,750	Do.....	1	2,100	2,100
Do.....	1	1,150	1,150	Do.....	1	1,400	1,400
Do.....	2	900	1,800	Passed assistant paymaster.....	1	1,650	1,650
Commanders.....	4	2,625	10,500	Do.....	1	1,500	1,500
Do.....	1	2,100	2,100	Assistant paymaster.....	1	1,425	1,425
Do.....	1	1,750	1,750	Chief engineers.....	4	3,300	13,200
Do.....	1	1,400	1,400	Do.....	4	2,625	10,500
Do.....	1	1,150	1,150	Do.....	1	2,400	2,400
Do.....	2	900	1,800	Do.....	1	1,200	1,200
Lieutenant-commanders.....	7	2,250	15,750	Passed assistant engineers.....	11	1,650	18,150
Do.....	3	2,100	6,300	Do.....	2	1,500	3,000
Do.....	1	1,900	1,900	Do.....	4	1,275	5,100
Do.....	1	1,500	1,500	Do.....	2	1,100	2,200
Do.....	2	1,100	2,200	Do.....	1	850	850
Do.....	1	1,000	1,000	Do.....	1	480	480
Do.....	1	700	700	Assistant engineers.....	12	1,425	17,100
Lieutenants.....	5	1,950	9,750	Do.....	7	1,275	8,925
Do.....	1	1,800	1,800	Do.....	2	950	1,900
Do.....	2	1,200	2,400	Do.....	1	850	850
Do.....	1	900	900	Do.....	2	600	1,200
Masters.....	3	1,500	4,500	Do.....	1	500	500
Do.....	5	1,350	6,750	Chaplains.....	8	2,100	16,800
Do.....	3	900	2,700	Professors of mathematics.....	3	2,625	7,875
Ensigns.....	3	900	2,700	Do.....	2	2,025	4,050
Do.....	2	600	1,200	Do.....	1	1,800	1,800
Do.....	1	500	500	Chief constructor.....	1	3,750	3,750
Midshipman.....	1	300	300	Civil engineers.....	2	2,625	5,250
Medical directors.....	12	3,300	39,600	Do.....	1	2,250	2,250
Surgeons-general.....	3	3,750	11,250	Boatswains.....	8	1,350	10,800
Medical directors.....	5	3,150	15,750	Do.....	1	1,050	1,050
Do.....	1	2,775	2,775	Do.....	1	900	900
Do.....	1	2,400	2,400	Do.....	1	600	600
Medical inspector.....	1	3,300	3,300	Gunners.....	9	1,350	12,150
Do.....	1	1,300	1,300	Carpenters.....	11	1,350	14,850
Surgeons.....	2	2,100	4,200	Sail-makers.....	9	1,350	12,150
Passed assistant surgeons.....	3	1,650	4,950				
				Total.....	301		703,180

RECAPITULATION—ESTIMATE FOR PAY OF THE NAVY.

937 officers on sea-duty	\$1, 880, 900
881 officers on shore-duty	1, 687, 200
236 officers on waiting orders	376, 300
301 officers on retired list	703, 180
<hr/>	<hr/>
2, 355	4, 647, 580
<hr/>	<hr/>
Petty officers, seamen, ordinary seamen, &c	\$2, 400, 000
Seven hundred and fifty boys	90, 000
<hr/>	<hr/>
	2, 490, 000
<hr/>	<hr/>
Clerks, extra pay to enlisted men, exchange, and mileage, including mileage of successful candidates to Naval Academy, officers in excess of present list, and changes of duty, &c.	\$375, 000
<hr/>	<hr/>
Total	\$7, 512, 580

APPENDIX Q.

Recapitulation of the estimates for Indian service as furnished by the Indian Office. (See pages 117 to 134.)

APPROPRIATED FOR THE FISCAL YEAR ENDING JUNE 30, 1883.

Current expenses, salaries, &c.	\$203, 600 00
Fulfilling treaties with and support of Indian tribes	2, 713, 485 91
General incidental expenses, Indian service	153, 500 00
Trust-funds	95, 170 00
Miscellaneous supports	1, 206, 000 00
Miscellaneous	885, 000 00
<hr/>	<hr/>
	5, 256, 755 91

ESTIMATES FOR THE FISCAL YEAR ENDING JUNE 30, 1884.

Current expenses, salaries, &c.	\$252, 700 00
Fulfilling treaties with and support of Indian tribes	3, 040, 195 91
General incidental expenses, Indian service	225, 500 00
Trust-funds	95, 170 00
Miscellaneous supports	1, 510, 800 00
Miscellaneous	1, 571, 365 63
<hr/>	<hr/>
	6, 725, 731 54

AMOUNTS APPROPRIATED FOR 1883 NOT EMBRACED IN ESTIMATES FOR 1884.

Amount appropriated under fulfilling treaty with Choctaws	\$10, 000 00
Amount dropped under fulfilling treaty with Omahas	10, 000 00
Amount dropped under fulfilling treaty with Otoes and Missouriias	4, 000 00
Amount dropped under fulfilling treaty with Sisseton and Wahpeton and Santee Sioux of Lake Traverse and Devil's Lake	80, 000 00
<hr/>	<hr/>
	104, 000 00

AMOUNTS EMBRACED IN THE ESTIMATES FOR 1884 NOT APPROPRIATED FOR 1883.

Increase submitted for pay of Indian agents	\$17, 300 00
Increase submitted for pay of interpreters	23, 500 00
Increase submitted for travelling expenses of Indian-school superintendent	500 00
Increase submitted for contingencies of Indian Department	2, 500 00
Increase submitted for expenses of Indian commissioners	5, 300 00
Increase submitted under fulfilling treaty with Creeks	4, 710 00
Increase submitted under support of Crows	15, 000 00
Increase submitted under support of Nez Percés	1, 000 00
Increase submitted under support of Pawnees	2, 500 00
Increase submitted under support of Poncas	12, 500 00
Increase submitted under support of Sioux of different tribes, &c	290, 000 00
Increase submitted under support of Sioux, Yankton tribe	25, 000 00
Increase submitted under support of Apaches of Arizona and New Mexico	35, 000 00
Increase submitted under support of Arapahoes, Cheyennes, Apaches, &c	150, 000 00

Increase submitted under support of Arickarees, Gros Ventres, and Mandans	\$20,000 00
Increase submitted under support of Assinaboines in Montana	10,000 00
Increase submitted under support of Blackfeet, Bloods, and Piegans	10,000 00
Increase submitted under support of Chippewas of Lake Superior	2,000 00
Increase submitted under support of Gros-Ventres in Montana	5,000 00
Increase submitted under support of Indians of Central superintendency	12,000 00
Increase submitted under support of Indians of Fort Peck agency	25,000 00
Increase submitted under support of Indians in Idaho	8,000 00
Amount submitted under support of Indians in Southeastern Oregon	5,000 00
Increase submitted under support of Kansas Indians	2,500 00
Increase submitted under support of Klamaths and Modocs	1,500 00
Increase submitted under support of Makahs	1,000 00
Increase submitted under support of Menomonees	3,000 00
Increase submitted under support of Modocs in the Indian Territory	5,000 00
Increase submitted under support of Navajoes	30,000 00
Increase submitted under support of Nez Percés of Joseph's band	10,000 00
Amount submitted under support of Nez Percés in Idaho	20,000 00
Increase submitted under support of Qui-nai-elts and Quil-leh-utes	1,000 00
Increase submitted under support of Shoshones in Wyoming	2,000 00
Amount submitted under support of Sioux of Lake Traverse	20,000 00
Amount submitted under support of Sioux of Devil's Lake	20,000 00
Increase submitted under support of Tonkawas at Fort Griffin	1,800 00
Increase submitted under support of Wichitas and other affiliated bands	4,000 00
Increase submitted under support of Yakamas and other Indians	6,000 00
Amount submitted under payment of Indian commissions and homestead fees	5,000 00
Increase submitted under incidental expenses Indian service in Arizona	14,000 00
Increase submitted under incidental expenses Indian service in California	13,000 00
Increase submitted under incidental expenses Indian service in Dakota	2,000 00
Increase submitted under incidental expenses Indian service in Idaho	4,000 00
Increase submitted under incidental expenses Indian service in Montana	1,000 00
Increase submitted under incidental expenses Indian service in Nevada	7,000 00
Increase submitted under incidental expenses Indian service in New Mexico	11,500 00
Increase submitted under incidental expenses Indian service in Oregon	4,000 00
Increase submitted under incidental expenses Indian service in Utah	11,500 00
Increase submitted under incidental expenses Indian service in Washington	4,000 00
Increase submitted for pay of Indian police	33,000 00
Increase submitted for support of schools not otherwise provided for	372,000 00
Increase submitted for support of industrial schools	31,565 63
Increase submitted for support of Indian school, Carlisle, Pa.	47,500 00
Increase submitted for support of Indian children at Hampton, Va.	800 00
Increase submitted for support of Indian-school, Forrest Grove, Oreg.	1,500 00
Increase submitted for transportation of Indian supplies	75,000 00
Increase submitted for survey of Indian reservations	95,000 00
Amount submitted for contingencies Indian Department	25,000 00
Amount submitted for employment of detectives, &c.	5,000 00
	<hr/>
	1,572,975 63
	<hr/>
Amount of present estimate for 1884	\$6,725,731 54
Amount appropriated for 1883	5,256,755 91
	<hr/>
Difference	1,468,975 63
	<hr/>
Amount embraced in the present estimate not appropriated for 1883	\$1,572,975 63
Amount appropriated for 1883 and not embraced in the present estimate	104,000 00
	<hr/>
Agreeing with the difference between the amounts appropriated for 1883 and these estimates	1,468,975 63

APPENDIX R.

In relation to the estimate for new Naval Observatory. (See page 157.)

UNITED STATES NAVAL OBSERVATORY,
Washington, October 24, 1882.

SIR: I respectfully request that the Department will ask Congress to make an appropriation of \$586,138 for the purpose of erecting a new Observatory upon the site purchased under the act of Congress approved February 4, 1880.

The amount asked for is to cover the expense of constructing roads, grading, erecting the Observatory buildings and quarters for the superintendent, observers, and others whose duties require them to be in attendance during the night, for fencing, for moving the instruments and erecting them in the new building, and for all the expenses whatever.

The plans of the building were made a year ago, and photographs of these plans were submitted to all the leading scientific gentlemen of the country for their opinion and criticism. These opinions led to some slight alterations in the

plans, though the opinions, in all cases, were most favorable. The plans were finally approved by the commission appointed under the act mentioned above.

The unsuitableness of the present situation for astronomical purposes, added to its unhealthfulness, renders it desirable to make the change as early as possible. I append hereto, as bearing upon this subject, a copy of a letter from the Supervising Architect of the Treasury, written in April last, to the chairman of the House Committee on Appropriations.

Very respectfully,

S. C. ROWAN,
Vice-Admiral, Superintendent.

Respectfully recommended and forwarded.

J. G. WALKER,
Chief of Bureau of Navigation.

Hon. SECRETARY OF THE NAVY.

TREASURY DEPARTMENT,
Office of the Supervising Architect, April 22, 1882.

SIR: In compliance with request of your committee, conveyed by letter of 12th instant, I have examined the plans and specifications for the proposed building for the Naval Observatory.

The present buildings are old and dilapidated, and the interests of the public service require that the new building should be erected as speedily as possible. I estimate that the lowest amount that would reasonably serve for the first year's work would be about one-half of the amount proposed to be appropriated, say two hundred and seventy-five thousand dollars, (\$275,000.) I think, however, the Government interests would be best served by an appropriation of the entire amount estimated for the work.

Very respectfully,

JAS. G. HILL,
Supervising Architect.

Hon. FRANK HISCOCK,
Chairman Committee on Appropriations, House of Representatives.

APPENDIX S.

Explanation of the estimates for the Government Hospital for the Insane. (See pages 158 and 206.)

GOVERNMENT HOSPITAL FOR THE INSANE,
Washington, D. C., August 29, 1882.

SIR: I have the honor to transmit herewith the estimates of appropriations required by this hospital for the fiscal year ending June 30, 1884.

BUILDINGS AND GROUNDS.

It is believed that nothing has been asked under this head that is not absolutely needed for the most efficient conduct of the hospital. The question of more shelter for our neat-stock and barn room for our farm products is an urgent one. Aside from new structures for the swine, no farm buildings have been erected since 1874. The milk product of the farm for that year was 13,918 gallons. For the year ending June 30, 1882, it was 44,325 gallons. If we are to carry our milk supply up to 200 gallons a day, as we can, and as we must if we are to afford an abundance of that form of nourishment, for which we have found no substitute in these enfeebled cases broken down with disease, we must have something besides shed-room for our greatly-increased herd; nor is it economy for the United States to yearly expose to the weather one hundred tons of hay in stacks, when the expenditure of \$5,000 would give us the needed barn-room and tool-house. The increased number of inmates renders the erection of detached buildings for the culinary department an absolute necessity. The freedom from the odors of cooking throughout the building and the absence of the tropic heat hitherto generated in the offices situated directly over the present kitchen, will be felt as a relief. The amount estimated for this, including the necessary apparatus for roasting, steaming, and otherwise preparing the food, \$8,500. The sum of \$3,500 for cold grapey, forcing and green house, is an expenditure that will add more to the beauty of the grounds and the pleasure of the inmates than the same amount would yield in almost any other way. It is not alone an æsthetic, but an economic provision to preserve and bring forward the budding plants that brighten the gardens and lawns. It is not unmeet to plant flowers by the pathways of sorrow.

In preparing the estimate for fire-walls, for which an appropriation was made the present year, and which walls are now in process of erection, the item of \$4,500 to replace the present wooden stairways with fire-proof ones was unfortunately overlooked. This is so obviously necessary to complete the protection against fire that it is now asked to be made immediately available. The remaining item of \$6,000, is to provide bedding and furniture for the new wards, which we confidently expect to have ready for occupation by the fall of 1883.

CURRENT EXPENSES.

Under the recent legislation whereby provision has been made for the reception and care at the Government Hospital for the Insane of the insane from the Home for the Disabled Volunteer Soldiers, it is thought that the average number of the indigent insane of all classes to be provided for during the fiscal year ending June 30, 1884, will not be less than eleven hundred and twenty-five. The expectation is that the number from the Soldiers' Home will not exceed one hundred and fifty, and that the admissions from all sources will not greatly exceed those of the present year. Such calculations, from the nature of the case, can be only approximations, and may prove to be underestimates. The bases of estimated cost is \$225 per annum for each patient, which includes all the expenditures of the hospital except those for special im-

provements and repairs. For three years past Congress has provided for a portion of this expenditure in the bill for the expenses of the District of Columbia. Following the ratio of increase of the appropriation under that head which has been adopted for those years, the amount in the District bill will be \$46,700, leaving \$206,425 to be provided for, as hitherto, in the sundry civil bill. The provision that has been made for some years past, that not exceeding \$1,000 of this appropriation may be expended in removing indigent patients to their homes, is just, and so obviously in the line of economy that its continuance is recommended.

I am, sir, very respectfully, your obedient servant,

W. W. GODDING, *Superintendent.*

Hon. SECRETARY OF THE INTERIOR.

APPENDIX T.

Explanation of estimates for Howard University. (See page 158.)

HOWARD UNIVERSITY,
Washington, D. C., September 14, 1882.

DEAR SIR: Please find accompanying this letter the estimates for Howard University, to be laid before Congress at its coming session, amounting to \$27,500.

The estimate for salaries is the same as the previous year, to wit, \$15,000.

A special appropriation of \$7,500 is asked, to make needed additional repairs, not yet commenced, in the main building, the dormitories, the professors' and officers' houses, the out-buildings, and the grounds, as also in providing pumping-machinery (to be moved by wind or hot air) and connections, with which to draw water from the new reservoir, directly contiguous to the university grounds, and the construction of which by Congress has necessitated delay and change in our plans for protection against fire and for daily use. We need also to grade and lay out the front grounds and those which are to face the new reservoir, and to erect a new fence in front of them, and to make on all the grounds carriage-ways and foot-paths.

A special appropriation of \$2,500 is also requested, to make a needed enlargement of accommodations in the library and cabinet rooms, and for a small increase of the library itself, for which no books have been purchased for eight or ten years, even for the necessary researches and studies of the professors.

A deficiency appropriation of \$2,500 is asked, to apply on the expenses of the present year, ending June 30, 1883, in order to complete important repairs already begun, but which proved to be necessarily so much more extensive and expensive than was expected, and which it was impossible thoroughly to survey and contract for beforehand, that the liberal sum appropriated failed to meet the exigency. This fact will be better appreciated when it is stated that there was found to be necessary an entire renovation of the steam heating-apparatus, plumbing, ventilation, and sewerage of the main building and Miner Hall, two immense structures, in accordance with modern sanitary improvements and the requirements of the health department, and at double the cost which had previously been considered needful.

Respectfully submitted:

WM. W. PATTON,
President of Howard University.

Hon. SECRETARY OF THE INTERIOR.

APPENDIX U.

In relation to the estimates of the Bureau of Engraving and Printing. (See pages 23 and 171 to 181.)

TREASURY DEPARTMENT,
Bureau of Engraving and Printing, November 14, 1882.

SIR: I have the honor to submit herewith the estimates for the appropriations necessary to operate this bureau during the fiscal year ending June 30, 1884.

SALARIES.

In the estimate for the officers, clerks, &c., I have added a clerk of class four, that being the grade of clerkship established by law for disbursing officers, (Revised Statutes, second edition, section 176,) to which it is proposed to promote the disbursing officer of this bureau, who is now rated as a second-class clerk, with \$200 additional as disbursing-clerk, making his salary, in all, only \$1,600, although he is required to give bond in the sum of \$100,000, and disburses annually very nearly \$1,000,000.

LABOR AND EXPENSES OF ENGRAVING AND PRINTING.

The amount required for this item, under the present method of appropriating for the bureau, is substantially the same as submitted last year, *i. e.*, \$425,000, (the actual figures being \$425,998.66.) The estimated requirements of the Treasurer of the United States and the Register of the Treasury being also substantially the same, *i. e.*, 8,509,000 sheets of notes, certificates, and bonds, the estimate submitted last year being for 8,535,250 sheets, a difference (24,250 sheets) not sufficient to make any appreciable decrease in the amount of money necessary to operate the bureau. The full number of sheets can be delivered, if desired, in any class of notes or securities.

The act making appropriations for sundry civil expenses of the Government for the year ending June 30, 1883, and for other purposes, approved August 7, 1882, (Statutes at Large, chapter 423, pamphlet edition, page 308,) after appropriating for labor and expenses of engraving and printing the sum of \$400,000, enacts as follows:

"And the Secretary of the Treasury shall, at the next session of Congress, submit for the year thereafter, commencing July 1, 1883, an itemized estimate for the above service, and, so far as practicable, for the force of employes that can be individually and specifically appropriated for, and shall also estimate for the force that cannot so be appropriated for and for material in separate amounts, and itemized as far as practicable."

After careful consideration of the matter since the passage of this act, I have arrived at the conclusion that the only practicable way in which it can be complied with is to estimate for all the work executed by the bureau under a single head of appropriation, including internal-revenue stamps, national-bank notes, checks, &c., which are now provided for by separate appropriations, and I have accordingly prepared an estimate of the force of employes necessary, specifying in detail the class and number to be employed, and the compensation to be given each. I have likewise estimated for each item of material separately, giving quantity and price. This estimate is based upon the work of last year, modified where necessary by the results of the first quarter (July 1 to September 30) of the current year, and is intended to cover all expenditures now made for engraving and printing, and work incident thereto, from the following appropriations, the figures opposite each item indicating the amount of expenditure made therefrom to this bureau in payment for such work executed by it during the fiscal year ended June 30, 1882:

Paper, dies, and stamps.....	\$418,413 74
Expenses of national currency.....	106,024 84
Checks and certificates of deposit.....	7,778 85
Expenses of collecting revenue from customs.....	8,373 85
Contingent expenses, Steamboat-Inspection Service.....	862 60
Engraving and printing portraits of deceased members of Congress.....	500 00
Contingent expenses of the Pension Office.....	11,814 08
Contingent expenses of the District of Columbia.....	307 20
Coast and Geodetic Survey.....	568 75
Checks, drafts, and warrants for Post-Office Department.....	2,309 86
Contingent expenses of Patent Office.....	789 30
For Hydrographic Office.....	320 30
Contingent expenses of Treasury Department, (stationery).....	128 07
For State Department.....	234 53
Contingent expenses of New York assay office.....	75 00
Contingent expenses of Treasury Department, (miscellaneous items).....	214 87
Contingent expenses, (binding newspapers).....	20 00
For plans of public buildings.....	2 75
Contingent expenses, United States Senate.....	350 00
Contingent expenses, United States House of Representatives.....	1,828 70
For United States Signal Service.....	1,100 00
For Surgeon-General's Office.....	20 00
For Interior Department.....	50 00
First Auditor's Office, Treasury Department.....	115 70

There was also paid into the Treasury for work executed by the bureau during the same fiscal year the following amounts:

For portraits and vignettes, printed under act of December 20, 1878.....	804 26
For engraving plates, under act of June 20, 1874.....	19,100 00
For additional work on private-die stamps, under section 3423 of the Revised Statutes.....	5,887 09
For miscellaneous items.....	956 01
And there was expended on account of the appropriation for engraving and printing United States notes, securities, &c.....	321,693 72
Making an aggregate expenditure for labor and material, exclusive of salaries of officers, &c., of.....	910,644 07

The aggregate of the estimate herewith submitted is \$1,029,698.66, and for this amount it is proposed to finish and deliver the following amounts of work:

Circulating notes for national banking associations.....	\$110,000 00
Plates for national banking associations, (reimbursable).....	20,000 00
Stamps for tobacco, snuff, distilled and fermented liquors, &c.....	425,000 00
Extra printing on private-die stamps, (reimbursable).....	5,500 00
Checks, certificates of deposit, &c.....	10,000 00
Stamps for collection of customs from cigars, cigarettes, liquors, &c.....	10,000 00
Certificates of licenses, (masters, mates, engineers, &c.).....	1,000 00
Printing portraits of deceased members of Congress, &c.....	2,000 00
Checks for payment of pensions.....	15,000 00
Checks for the Commissioners of the District of Columbia.....	375 00
Checks for Freedman's Savings and Trust Company, (reimbursable).....	375 00
Ink, blanketing, &c., for Coast and Geodetic Survey.....	600 00
Checks, drafts, and warrants for Post-Office Department.....	2,500 00
Certificates of letters-patent.....	1,000 00
Ink, blanketing, &c., for Hydrographic Office.....	350 00
United States notes, gold and silver certificates, registered bonds for transfer, and other securities of the United States.....	425,998 66
Total.....	1,029,698 66

If the detailed estimate is acted upon, the amounts last-above indicated should be deducted from the estimates for the purposes specified, except the items marked "reimbursable," the proceeds of which should be required to be covered into the Treasury as miscellaneous receipts.

The increase in the amount estimated for this year over the expenditures of last year is \$119,054.59, and is mainly upon the items of United States notes, gold and silver certificates, and other securities, the estimate for this item being \$125,998.66, as against an expenditure of \$321,693.72. The necessity for this increase is the requirements of the Treasurer's office to bring up and maintain a sufficient reserve of notes and certificates to meet the demands of business, and to prevent the use of freshly-printed notes. The amount now estimated for this purpose is the same as was estimated for the year ended June 30, 1882, and for the year ending June 30, 1883. With the smaller appropriations provided by Congress the bureau can only execute a proportionate amount of work, and the reserve cannot be brought to or maintained in a proper condition.

Very respectfully,

O. H. IRISH,
Chief of Bureau.

Hon. SECRETARY OF THE TREASURY.

APPENDIX V.

Explanation of estimates for Coast and Geodetic Survey. (See pages 182 to 184.)

UNITED STATES COAST AND GEODETIC SURVEY OFFICE,
Washington, November 1, 1882.

SIR: I have the honor to transmit herewith the estimates for the work of the Coast and Geodetic Survey during the fiscal year ending June 30, 1884, and for the standard weights and measures of the United States.

It will be observed that these estimates conform, in the aggregate, to the amount appropriated for the current fiscal year, and that they have been prepared in conformity with a requirement attached to that appropriation, which provides that the pay of persons continuously employed in the field and office shall be specifically estimated for, and that the estimates for the work proposed to be done in the several localities shall be submitted in much greater detail than before. Hence the principal items of the estimates are not the same as before in form, although they are substantially the same in effect. In making this change of form an earnest endeavor has been made to meet the requirements of the law, while preserving a necessary degree of pliancy in the detail of the work proposed to be done and in the expenditures therefor.

The two principal items of the appropriation, as heretofore made, have been aggregate amounts for the survey of the Atlantic and Gulf coasts and for the Pacific coast. They embraced the pay of all persons employed in making surveys in the field and in the work of the office, as well as all "party expenses," which comprise the pay of those temporarily employed as recorders, signal-men, hands, cooks, drivers, or boatmen, as the case might be, the subsistence and transportation of the parties, and all requisite materials, tents, boats, and all other necessary expenses incident to the work.

In the new form of estimates herewith submitted the expenditures are divided as follows:

1. *General expenses for the survey of the coast*, (being party expenses, as above defined.)—In the "details of estimates" given, each locality proposed to be surveyed or class of work to be done is specified, and the amount to be spent upon each is estimated. It is of course impracticable to make such estimates with great accuracy far in advance, and some discretion must be left with the Superintendent to vary the amounts, according to the character of the season or unforeseen requirements elsewhere; but this estimate will form the project for the year's work, to be adhered to as nearly as consistent with the best interests of the service, and of course the total amount appropriated under this head will not be exceeded.

2. *Transcontinental geodetic work*.—The estimate for the continuation of the transcontinental geodetic work, or triangulation to connect the Atlantic and Pacific coasts, conforms to the amount granted for the current year; but an amount of \$3,450 for the line of accurate levelling between the two oceans has been added to this item and deducted from the preceding one. This line of extremely accurate levels will have reached half-way between New York and San Francisco when this appropriation goes into effect.

3. *Aid to State surveys*.—For furnishing points in aid of State surveys, same as heretofore.

4. *Pay in field*.—This item provides for the pay of officers regularly employed in the work, in conformity with paragraph four of the Regulations for the government of the Coast and Geodetic Survey adopted by the Treasury Department. The actual organization of the work is represented by the classification here given of assistants, sub-assistants, and aids who constitute its normal surveying force, the development of which is the natural outgrowth of the needs of the country. The six assistants who receive salaries between \$3,000 and \$4,000 have been in its service for an average time of forty years. The average term of service of the nineteen assistants who receive salaries between \$2,000 and \$2,900 is thirty years; that of the twenty-one assistants whose pay is between \$1,500 and \$1,900 is twenty years. The average length of service of the sub-assistants and aids is ten and five years, respectively.

5. *Pay in office*.—The estimates for this service are given in great detail as to the several branches of the office-work, and require no further explanation.

6. *Office expenses*.—For purchase of materials, instruments, books, and all other expenditures necessary for the work in the office not otherwise provided for, as recited in the details of estimates.

7. *Rent of offices*.—Same as heretofore.

8. *Publication of records*.—Same as heretofore. The principal object in retaining this as a separate item is the direction that the work shall be done at the Government Printing Office.

9. *Repairs and maintenance of vessels*.—Same as heretofore.

The total of these estimates is \$573,000, against \$573,900 appropriated for the current fiscal year.

In addition, I beg leave to submit, and ask the sanction of the Department for, an estimate of \$100,000 for the construction of a steamship specially adapted for surveying the coasts and sounds of Alaska Territory. The considerations which have been presented in favor of this appropriation are given in the accompanying letters:

TREASURY DEPARTMENT, *July 1, 1882.*

SIR: I have had the honor heretofore of transmitting to you a communication* to me relative to an appropriation for the building of a vessel for the purposes of "the coast survey" along the coast of Alaska. I also, in reply to a letter from you, informed you that, in my opinion, there was no vessel in the Revenue-Marine Service that could be used for the purpose

* Letter of February 3, appended.

above mentioned. I now have the further honor of handing to you another letter† from Professor Hilgard, of the United States Coast and Geodetic Survey, on the same subject, and of saying that I am convinced that this effort on the part of that office is not mere pertinacity, but is made from a hearty belief in the needs of that branch of the public service and of the commercial-marine interests of the country.

From conversation with gentleman connected with that branch of the service, and from some observation of facts, I am prepared to say that the Territory of Alaska is worthy of the attention and fostering care of Congress, and that no means consistent with a wise economy should be spared to bring it within the range of commercial enterprise and open its resources to the public reach and use. Doubtless a survey and charting of the coast, straits, inlets, bays, and harbors, as perfect as may be, is an efficient means to that end, and vessels of suitable build and capacity are needful.

So much I am able to say unhesitatingly and of my own observation.

The specific thing sought at the present is an appropriation of \$100,000 for the building of a vessel. As to the need now for this I must rely upon the statements of those having the general matter in charge, and those statements are well set forth in the accompanying letter of Professor Hilgard. They seem to me to be more than plausible as to the need of a vessel. I commend them to the attention of the committee, which is finally to judge whether the sum asked for can be afforded from the public moneys without inconvenience to other urgent demands upon the public moneys.

Very respectfully,

CHAS. J. FOLGER, *Secretary.*

Hon. FRANK HISCOCK,
Chairman Committee on Appropriations, House of Representatives.

UNITED STATES COAST AND GEODETIC SURVEY OFFICE,
Washington, February 3, 1882.

SIR: The rapidly-growing commerce and navigation on the coast of Alaska warns us of the importance of making as early as possible more complete surveys of that coast than have hitherto been practicable with the means at the command of the Department.

A consideration of what has been done will show that great diligence has been used by this office since the acquisition of that Territory. A general map of the coast from previous Russian and British explorations and local surveys, a general chart of the coast, and an atlas of harbors in Alaska were published as early as 1869. A volume of sailing directions was compiled and published in 1869. More exact surveys of important localities have since been made by this office, and thirty-eight charts from original surveys have been published. Two of these are from surveys made by United States naval vessels on duty on that coast. A new and much enlarged edition of the Alaska Coast Pilot is in hand, and over one hundred pages stereotyped, and fifteen charts illustrative of the same are engraved and nearly ready for printing. Seven additional charts of hitherto unsurveyed localities are in hand for engraving from observations by the officers of the Survey, and the number of astronomical positions fixed, and magnetic observations preparing for publication is very large.

In the mean time, the people on the Pacific coast are calling for a more rapid progress of the survey on the northwestern coast, as is evidenced by memorials presented to Congress, copies of which are appended to this letter.

In order to carry on the work to good advantage, a new vessel, especially adapted for the purpose, is absolutely necessary.

The required qualities of such a vessel are: Size for carrying a comparatively large staff of officers and crew; capacity for a large quantity of provisions and coal, which cannot be easily replaced during a long season's work; strength, to resist damages liable on a dangerous and unknown coast, water-tight compartments being a necessary adjunct; speed to overcome the strong currents of the narrow channels; economy of fuel and proper sail-power to assist in the saving of fuel when practicable, making it possible to maintain the field for the full length of the working season, and keeping the expenses within the limits of the appropriation made by Congress.

The plans for such a vessel have been prepared under the direction of my predecessor, Captain C. P. Patterson, and this office is ready to make contracts if authorized by Congress.

In view of the foregoing considerations, I have the honor to request the Department to recommend to Congress a special appropriation for the construction of a vessel for these surveys, at a cost not exceeding the sum of \$100,000.

It is very desirable that the appropriation, if approved, be available at an early day, in order that advantage may be taken of the surveying season of 1883.

Very respectfully,

J. E. HILGARD, *Superintendent.*

Hon. SECRETARY OF THE TREASURY, *Washington, D. C.*

UNITED STATES COAST AND GEODETIC SURVEY OFFICE,
Washington, June 29, 1882.

SIR: On the 3d of February I had the honor to address you a letter, asking that you would recommend to Congress an appropriation of \$100,000 for the building and equipping of a vessel for the survey of the coast of Alaska.

The matter was also urged by memorials from the Chamber of Commerce of San Francisco, from the Geographical Society of the Pacific, and from the California Academy of Sciences. These memorials accompanied my letter.

These documents were transmitted by you to Congress; and no appropriation for the purpose proposed appearing in the sundry civil bill, I beg leave to recall the subject to your attention, because the commercial necessities of the Pacific coast particularly demand a survey of the great interior passages of Alaska, notorious for their hidden and unknown dangers; and because the Coast Survey has no vessel properly adapted and fitted for such duty. The "Hassler" is now there, but is especially needed for the hydrography of the coasts of California, Oregon, and Washington Territory.

Urgent applications were made upon the Superintendent last year by the chamber of commerce and other commercial bodies for special surveys of such dangerous passages as Wrangel Strait, whereby several hundred miles are saved on each trip of the mail and coasting vessels.

† Letter of June 29, appended.

Since the date of my letter, I have also had the personal statements of officers of the Survey who have been through these waters, and who have given attentive study to the resources, requirements, and development of that country. The resources of Alaska are much greater than are generally known. For example, the area of her cod-fishing banks is estimated to be four times greater than that of the banks of Newfoundland, and the coasts of the Archipelago Alexander embrace between 8,000 and 9,000 miles, clothed with timber of great size and excellent quality, which will be a source of supply when all our other sources are exhausted. Of the mineral wealth of the Territory, the favorable reports have been confirmed.

The existing charts of this region are in a great measure founded upon those of Vancouver of 1792, and but recently the revenue-cutter "Corwin," when returning with the "Rodgers" expedition, struck upon unknown dangers.

Added to the unreliable and misleading details of these charts, the dangers to navigation are increased by the heavy storms of these high northern latitudes, and the unusual amount of rainy, thick, and foggy weather, together with the short daylight of winter.

The number of vessels trading to these waters and the number of fishing and whaling vessels have greatly increased.

There are no trustworthy pilots for the interior straits of the Archipelago Alexander, for the Shumagin and Aleutian Islands, or for the approaches to the great rivers Yukon, Kiskovin, &c. The few English pilots for the regular route from Fuca Strait to Sitka demand extraordinary remuneration, (as high as \$500 per month for Admiral C. P. R. Rodgers.)

For want of Government charts, companies trading to these waters are using private charts, compiled from information obtained by their captains, &c. In consideration of these difficulties which beset the commercial community of the Pacific coast, the cost of insurance is unusually large and oppressive, and in winter it is practically prohibitory.

We have endeavored, with the very limited means at our disposal for Alaska, to meet some of the most urgent wants of commerce by the examination of dangerous localities, by the publication of sailing directions, the compilation of charts, observations of tides, &c. It must be evident, nevertheless, that little systematic work can be done without a vessel constructed and equipped expressly for this duty, and whose whole time shall be devoted thereto. The "Hassler," now temporarily in Alaska, is a single-shell iron vessel, not suited to these waters, as I have more explicitly detailed in my previous letter, and, should she strike upon an unknown danger, would doubtless be a total loss, just as the "Suwanee" was lost in Shadwell Passage.

The practical acquaintance of the officers of the Coast Survey with the waters of Alaska, their knowledge of the resources of the Territory, and their familiarity with the commercial demands of the Pacific coast for charts to aid navigation, conspire to give force to my request for this vessel.

Very respectfully,

J. E. HILGARD, *Superintendent.*

Hon. SECRETARY OF THE TREASURY.

Office of Standard Weights and Measures.—The amount estimated for this service is the same as appropriated for the current fiscal year.

J. E. HILGARD,
Superintendent Coast and Geodetic Survey.

Hon. SECRETARY OF THE TREASURY.

APPENDIX W.

In relation to the estimates of the Commissioner of Fish and Fisheries. (See page 186.)

UNITED STATES COMMISSION OF FISH AND FISHERIES,
Washington, D. C., November 21, 1882.

SIR: I have the honor to submit an additional paragraph for introduction in the estimate for the service of the United States Fish Commission for the fiscal year ending June 30, 1884. I am officially informed by the First Comptroller of the Treasury Department that, under the present enactments in regard to the Fish Commission, there is no provision by which any one other than the Commissioner, appointed by the President, can legally or properly direct its affairs, and that in the absence or indisposition of the Commissioner no business can be transacted, such as signature of official documents, the signing of requisitions for money, approval of bills for payments, &c.

I have therefore prepared a clause (see page 186) to remedy this defect, and am informed by the Comptroller that if enacted it will answer the desired purpose.

Respectfully, yours,

SPENCER F. BAIRD, *Commissioner.*

Hon. SECRETARY OF THE TREASURY.

APPENDIX X.

Detailed statement of the estimate for "Fuel, light, and water for public buildings." (See page 186.)

Public buildings at—	Fuel.	Light.	Water.	Miscellaneous items.	
				Ice.	All others.
Alexandria, Va.....	\$260 00	\$300 00	\$25 00	\$40 00	\$27 00
Astoria, Oreg.....	65 00	30 00	24 00		35 50
Atlanta, Ga.....	635 00	1,315 00	140 00	225 00	93 45
Austin, Tex.....	930 00	1,750 00	600 00	300 00	80 25
Baltimore, Md.—Custom-house and post office.....	1,154 00	6,000 00	360 00	600 00	229 94
Do.....Appraisers' stores.....	461 00	50 00	103 00	97 50	22 00
Do.....Court-house.....	358 00	130 00	63 00	135 00	64 50
Bangor, Me.....	300 25	562 50	52 00	30 00	42 00
Barstable, Mass.....	430 50	10 00			10 00
Bath, Me.....	534 00	227 50		26 22	95 15
Belfast, Me.....	186 00	226 60		10 00	14 52
Boston, Mass.—Post office and sub-treasury.....	12,092 00	17,500 00	600 00	175 00	1,140 40
Do.....Custom-house.....	1,630 00	1,050 00	85 00	135 00	555 00
Do.....Court-house.....	1,260 00	155 00	90 00	40 00	105 00
Bristol, R. I.....	97 50	120 00	36 00	14 40	6 23
Buffalo, N. Y.....	560 00	4,000 00	213 00	15 00	99 05
Burlington, Vt.....	258 00	330 00	56 00	16 00	25 85
Cairo, Ill.....	355 00	375 00		50 00	39 70
Canandaigua, N. Y.....	62 50	245 00			
Castine, Me.....	136 65	4 00	1 50	1 00	15 86
Charleston, S. C.—Custom-house.....	275 00	285 00	100 00	75 00	71 10
Do.....Post office.....	187 50	840 75	100 00	76 50	113 00
Chicago, Ill.....	22,400 00	20,000 00	1,600 00	500 00	1,835 00
Cincinnati, Ohio.....	350 00	7,500 00	346 50	150 00	150 50
Cleveland, Ohio.....	2,030 00	3,600 00	135 00	750 00	84 75
Columbia, S. C.....	334 00	648 00	100 00	37 50	43 05
Covington, Ky.....	720 00	200 00		120 00	139 40
Des Moines, Iowa.....	1,260 00	1,950 00	250 00	25 00	117 85
Detroit, Mich.....	1,700 00	5,000 00	100 00	46 00	115 20
Dover, Del.....	180 00	189 00			23 25
Dubuque, Iowa.....	1,475 00	630 00	75 00	32 00	11 50
Eastport, Me.....	230 00	120 00		5 00	8 70
Ellsworth, Me.....	154 50	87 50			6 00
Erie, Pa.....	170 50	80 00	23 50	15 00	33 65
Evansville, Ind.....	728 50	1,600 00	250 00	315 00	158 50
Fall River, Mass.....	2,050 00	1,000 00	168 75	25 00	183 80
Galena, Ill.....	131 25	255 00	3 00	11 25	11 50
Galveston, Tex.....	380 00	1,760 00			60 00
Georgetown, D. C.....	149 00	337 50		15 65	19 60
Gloucester, Mass.....	260 00	120 00		12 00	30 00
Grand Rapids, Mich.....	1,256 00	1,000 00	250 00	100 00	107 80
Harrisburg, Pa.....	900 00	1,080 00	100 00	80 00	217 00
Indianapolis, Ind.....	1,650 00	5,060 00	400 00	140 00	280 00
Jersey City, N. J.....	305 00	803 00	65 00	100 00	168 65
Key West, Fla.....				150 00	80 00
Knoxville, Tenn.....	366 00	480 00		80 00	28 75
Lincoln, Nebr.....	2,205 00	1,440 00		100 00	278 00
Little Rock, Ark.....	824 00	2,137 50		300 00	90 25
Louisville, Ky.....	434 00	2,000 00	2,000 00	100 00	363 15
Machias, Me.....	183 25				24 50
Madison, Wis.....	900 00	700 00	50 00	90 00	65 45
Middletown, Conn.....	163 50	300 00	25 00	18 00	33 58
Milwaukee, Wis.....	775 00	2,400 00	500 00	50 00	60 00
Mobile, Ala.....	647 00	1,300 00		90 00	108 95
Newark, N. J.....	519 00	950 00	70 50	150 00	53 50
New Bedford, Mass.....	220 00	184 50	13 50	37 50	56 65
Newburyport, Mass.....	140 00			48 00	17 90
New Haven, Conn.....	618 00	1,293 75	58 00	100 00	57 90
New London, Conn.....	83 40	37 50	22 00	20 00	19 50
New Orleans, La.....	4,025 00	5,000 00	1,000 00	700 00	1,555 50
Newport, R. I.....	268 50	308 00	46 00		23 45
New York, N. Y.—Court-house and post office.....	22,275 00	37,125 00	1,500 00	1,875 00	3,562 92
Do.....Custom-house.....	2,945 25	*15,000 00			
Do.....Sub-treasury.....	766 00	5,625 00	640 00	1,000 00	974 30
Norfolk, Va.....	337 00	2,092 50	120 00	175 00	267 10
Ogdensburg, N. Y.....	402 50	1,020 00	71 00	109 50	60 00
Omaha, Nebr.....	402 50	324 00	100 00	20 00	42 80
Omaha, Nebr.....	1,829 25	2,601 20		144 00	276 20
Oswego, N. Y.....	438 80	180 00	86 00	19 80	20 45
Parkersburg, W. Va.....	525 00	751 20		37 50	26 95
Petersburg, Va.....	204 80	233 70	50 00	58 58	27 55
Philadelphia, Pa.—Custom-house and sub-treasury.....	706 90	1,860 00	150 00	105 00	471 95
Do.....Appraisers' stores.....	2,132 50	930 00	400 00	75 00	229 68
Pittsburgh, Pa.....	767 50	3,550 00	530 00	95 00	203 50
Plattsburg, N. Y.....	125 00	210 80	33 00	5 00	18 50
Port Huron, Mich.....	652 00	330 00	120 00	32 00	157 00
Portland, Oreg.....	1,017 50	1,875 00	300 00	40 00	155 13
Portsmouth, N. H.....	869 00	690 00	50 00	15 00	132 95
Portland, Me.—Custom-house.....	639 00	55 00	150 00	15 00	65 63
Do.....Court-house and post office.....	593 70	1,171 50	100 00	15 00	105 90

* Electric light.

Detailed statement of the estimate for "Fuel, light, and water for public buildings"—Continued.

Public buildings at—	Fuel.	Light.	Water.	Miscellaneous items.	
				Ice.	All others.
Providence, R. I.....	\$790 00	\$3,960 00	\$89 75	\$42 00	\$64 69
Raleigh, N. C.....	1,240 00	1,000 00	200 00	240 00	260 80
Richmond, Va.....	537 50	2,600 00	200 00	40 00	37 41
Rockland, Me.....	615 00	656 25	125 00	12 00	21 80
Rutland, Vt.....	210 00	450 00	15 00	5 00	71 05
Saint Augustine, Fla.....					20 00
Savannah, Ga.....	453 00	201 60	119 03	150 00	63 30
Saint Paul, Minn.....	1,487 50	2,172 00	100 00	100 00	78 72
Salem, Mass.....	150 00	2 50	25 00	5 00	31 60
Sandusky, Ohio.....	200 00	250 00	30 00	25 00	57 25
San Francisco, Cal.—Custom-house	548 00	4,000 00			337 30
Do.....Appraisers' stores	4,242 00	1,200 00		60 00	966 08
Do.....Sub-treasury	243 00	320 00	300 00	100 00	188 70
Springfield, Ill.....	1,192 50	1,000 00	300 00	135 00	
Suspension Bridge, N. Y.....	427 00	175 00	25 00	18 00	69 00
Trenton, N. J.....	500 00	1,000 00	300 00	200 00	327 30
Waldboro', Me.....	82 25			5 00	24 72
Wheeling, W. Va.....	300 00	648 00	200 00	50 00	163 37
Wilmington, Del.....	234 50	375 00	21 00	15 40	22 10
Windsor, Vt.....	66 00	60 00		3 00	19 80
Wiscassett, Me.....	225 00	18 75		18 00	50 10
Wilmington, N. C.....	255 00	17 50	24 00	80 00	84 70
Utica, N. Y.....	930 00	700 00	125 00	60 00	107 88
Totals.....	125,583 25	202,589 10	16,899 08	11,774 30	19,472 41

RECAPITULATION.

Estimate for "Fuel, light, and water for public buildings."

Fuel.....	\$125,583 25
Light.....	202,589 10
Water.....	16,899 08
Miscellaneous—Ice.....	11,774 30
All other items.....	19,472 41
For twelve new buildings, viz: Albany, N. Y.; Charleston, W. Va.; Cleveland, Ohio; Danville, Va.; Montgomery, Ala.; New York, N. Y., (barge office); Paducah, Ky.; Philadelphia, Pa., (court-house and post office); Saint Louis, Mo.; Topeka, Kans.; Cincinnati, Ohio; Memphis, Tenn.....	128,700 00
Total.....	505,018 14

APPENDIX Y.

Detailed estimate of expenditures required during the fiscal year 1884, for pay of assistant custodians and janitors. (See page 186.)

A.—SALARIES.

Place and designation.	No.	Compensation.		Total.
		Rate.	Amount.	
Alexandria, Va.—				
Janitor.....	1	\$500 per annum.....	\$500 00	
Watchman and fireman.....	1	30 per month.....	360 00	\$860 00
Atlanta, Ga.—				
Janitor.....	1	50 per month.....	600 00	
Engineer, (7 months).....	1	75 per month.....	525 00	
Watchman.....	1	50 per month.....	600 00	
Fireman, (7 months).....	1	45 per month.....	315 00	
Laborer.....	1	30 per month.....	360 00	2,400 00
Astoria, Oreg.—				
Cleaner.....	1	720 per annum.....		720 00
Austin, Tex.—				
Janitor.....	1	600 per annum.....	600 00	
Laborer.....	1	40 per month.....	480 00	1,080 00

Detailed estimate of expenditures required during the fiscal year 1884, for pay of assistant custodians, &c.—Continued.

A.—SALARIES—Continued.

Place and designation.	No.	Compensation.		Total.
		Rate.	Amount.	
Baltimore, Md.—				
Custom-house and post office:				
Assistant custodian	1	\$1,200 per annum	\$1,200 00	
Engineer	1	1,200 per annum	1,200 00	
Assistant engineer	1	900 per annum	900 00	
Fireman	1	900 per annum	900 00	
Janitor	1	720 per annum	720 00	
Laborers, (Sundays included)	2	2 per day	1,460 00	
Laborers, (Sundays excluded)	2	2 per day	1,256 00	
Court-house building:				
Fireman	1	600 per annum	600 00	
Watchman	1	600 per annum	600 00	
Laborer	1	360 per annum	360 00	
				\$9,196 00
Bangor, Me.—				
Janitor	1	600 per annum	600 00	
Engineer and fireman, (7 months)	1	1.50 per day	315 00	
				915 00
Barnstable, Mass.—				
Janitor	1	350 per annum		350 00
Bath, Me.—				
Janitor	1	500 per annum		500 00
Belfast, Me.—				
Janitor	1	400 per annum		400 00
Bristol, R. I.—				
Janitor	1	240 per annum		240 00
Buffalo, N. Y.—				
Janitor	1	600 per annum	600 00	
Fireman	1	600 per annum	600 00	
Laborer	1	1.75 per day	630 00	
Do	1	1.50 per day	540 00	
				2,370 00
Burlington, Vt.—				
Janitor	1	600 per annum		600 00
Boston, Mass.—				
Custom-house:				
Janitor	1	1,000 per annum	1,000 00	
Do	1	600 per annum	600 00	
Engineer	1	1,100 per annum	1,100 00	
Assistant engineer	1	70 per month	840 00	
Cleaner	1	30 per month	360 00	
Court-house building:				
Janitor	1	700 per annum	700 00	
Laborer	1	2 per day	720 00	
Post office and sub-treasury:				
Assistant custodian	1	1,400 per annum	1,400 00	
Janitor	1	800 per annum	800 00	
Watchman	6	600 per annum	3,600 00	
Chief engineer	1	5 per day	1,825 00	
Assistant engineers	2	3 per day	2,190 00	
Firemen	3	2 per day	2,190 00	
Coal-passers	3	1.75 per day	1,916 25	
Elevator conductors	2	1.75 per day	1,277 50	
Laborers	5	1.75 per day	3,193 75	
Scrubbers	6	1 per day	1,878 00	
				25,590 50
Cairo, Ill.—				
Fireman	1	2 per day	730 00	
Janitor	1	500 per annum	500 00	
				1,230 00
Castine, Me.—				
Janitor	1	360 per annum		360 00
Charleston, S. C.—				
Custom-house:				
Janitor	1	720 per annum	720 00	
Assistant janitors	2	30 per month	720 00	
Post office:				
Night-watchman	1	45 per month	540 00	
Janitor	1	480 per annum	480 00	
Assistant janitor	1	30 per month	360 00	
				2,820 00
Charlotte, N. C.—				
Janitor	1	30 per month		360 00

Detailed estimate of expenditures required during the fiscal year 1884, for pay of assistant custodians, &c.—Continued.

A.—SALARIES—Continued.

Place and designation.	No.	Compensation.		Total.
		Rate.	Amount.	
Chicago, Ill.—				
Assistant custodian	1	\$1,800 per annum	\$1,800 00	
Janitor	1	1,200 per annum	1,200 00	
First assistant janitor	1	55 per month	660 00	
Assistant janitors	4	50 per month	2,400 00	
Engineer	1	5 per day	1,825 00	
Assistant engineers	2	3 per day	2,190 00	
Pumpman	2	2.50 per day	1,800 00	
Elevator conductors	5	2 per day	3,600 00	
Firemen	11	2 per day	7,920 00	
Firemen, (7 months)	5	2 per day	2,100 00	
Watchmen	5	60 per month	3,600 00	
Special watchman and gas-inspector	1	60 per month	720 00	
Cleaners	8	1.50 per day	4,320 00	
Steam-fitter and mechanic	1	3.25 per day	1,170 00	
Assistant steam-fitter and mechanic	1	2.25 per day	810 00	
Charvomeu	12	75 cents per day	3,240 00	
				\$39,355 00
Cincinnati, Ohio—				
Janitor	1	\$500 per annum	500 00	
Assistant janitor	1	40 per month	480 00	
Firemen, (7½ months each)	2	50 per month	750 00	
				1,730 00
Cleveland, Ohio—				
Janitor	1	720 per annum	720 00	
Assistant janitor	1	50 per month	600 00	
Fireman	1	1.75 per day	630 00	
Fireman, (8 months)	1	1.50 per day	360 00	
				2,310 00
Columbia, S. C.—				
Janitor	1	500 per annum	500 00	
Night-watchman	1	540 per annum	540 00	
Engineer and fireman, (7 months)	1	50 per month	350 00	
				1,390 00
Covington, Ky.—				
Janitor	1	60 per month	720 00	
Engineer	1	60 per month	720 00	
Laborer	1	60 per month	720 00	
				2,160 00
Des Moines, Iowa—				
Janitor	1	700 per annum	700 00	
Fireman	1	2 per day	720 00	
				1,420 00
Detroit, Mich.—				
Janitor	1	600 per annum	600 00	
Assistant janitor	1	500 per annum	500 00	
Chief engineer, (8 months)	1	2.50 per day	600 00	
Assistant engineer and fireman, (6 months)	1	2 per day	360 00	
				2,060 00
Dover, Del.—				
Janitor and fireman	1	1.50 per day	540 00	
				540 00
Dubuque, Iowa—				
Janitor	1	600 per annum	600 00	
				600 00
Eastport, Me.—				
Janitor	1	360 per annum	360 00	
				360 00
Ellsworth, Me.—				
Janitor	1	360 per annum	360 00	
				360 00
Erie, Pa.—				
Janitor	1	60 per month	720 00	
				720 00
Evansville, Ind.—				
Janitor	1	900 per annum	900 00	
Assistant janitor	1	600 per annum	600 00	
Night-watchman	1	600 per annum	600 00	
Engineer and fireman, (8 months)	1	60 per month	480 00	
				2,580 00
Fall River, Mass.—				
Janitor	1	720 per annum	720 00	
Night-watchman	1	540 per annum	540 00	
Engineer and fireman, (6 months)	1	50 per month	300 00	
				1,560 00
Galena, Ill.—				
Janitor	1	360 per annum	360 00	
				360 00
Galveston, Tex.—				
Janitor	1	600 per annum	600 00	
				600 00

Detailed estimate of expenditures required during the fiscal year 1884, for pay of assistant custodians, &c.—Continued.

A.—SALARIES—Continued.

Place and designation.	No.	Compensation.		Total.
		Rate.	Amount.	
Georgetown, D. C.— Janitor	1	\$35 per month		\$420 00
Gloucester, Mass.— Janitor	1	500 per annum		500 00
Grand Rapids, Mich.— Janitor and engineer	1	720 per annum	\$720 00	
Assistant janitor and fireman	1	600 per annum	600 00	
Laborer, (6 months)	1	45 per month	270 00	1,590 00
Hartford, Conn.— Janitor	1	900 per annum	900 00	
Watchman	1	50 per month	600 00	
Engineer	1	1,000 per annum	1,000 00	
Laborer	1	45 per month	540 00	3,040 00
Harrisburg, Pa.— Janitor	1	900 per annum	900 00	
Fireman and night-watchman	1	720 per annum	720 00	
Fireman, (7 months)	1	50 per month	350 00	
Watchman	1	600 per annum	600 00	2,570 00
Indianapolis, Ind.— Janitor	1	900 per annum	900 00	
Engineer	1	900 per annum	900 00	
Watchman	1	720 per annum	720 00	
Laborers	3	600 per annum	1,800 00	
Elevator conductor	1	25 per month	300 00	4,620 00
Jersey City, N. J.— Janitor	1	720 per annum	720 00	
Watchmen	2	600 per annum	1,200 00	
Cleaner	1	300 per annum	300 00	2,220 00
Key West, Fla.— Janitor	1	500 per annum		500 00
Knoxville, Tenn.— Janitor	1	600 per annum	600 00	
Engineer, fireman, and mechanic	1	75 per month	900 00	
Laborer	1	45 per month	540 00	2,040 00
Lincoln, Nebr.— Janitor	1	600 per annum	600 00	
Assistant janitor	1	400 per annum	400 00	
Engineer	1	1,000 per annum	1,000 00	
Fireman, (7 months)	1	420 per annum	420 00	2,420 00
Little Rock, Ark.— Engineer	1	900 per annum	900 00	
Janitors	3	500 per annum	1,500 00	
Watchman	1	400 per annum	400 00	2,800 00
Louisville, Ky.— Engineer and watchman	1	900 per annum	900 00	
Assistant engineer, (8 months)	1	50 per month	400 00	
Janitor	1	600 per annum	600 00	
Assistant janitor	1	450 per annum	450 00	
Elevator conductor	1	30 per month	360 00	2,710 00
Machias, Me.— Janitor	1	350 per annum		350 00
Madison, Wis.— Janitor	1	600 per annum	600 00	
Fireman, (7 months)	1	50 per month	350 00	950 00
Middletown, Conn.— Janitor	1	500 per annum		500 00
Milwaukee, Wis.— Janitor	1	720 per annum	720 00	
Assistant janitor	1	45 per month	540 00	
Engineer	1	720 per annum	720 00	
Fireman, (8 months)	1	50 per month	400 00	2,380 00
Mobile, Ala.— Janitors	3	500 per annum		1,500 00

Detailed estimate of expenditures required during the fiscal year 1884, for pay of assistant custodians, &c.—Continued.

A.—SALARIES—Continued.

Place and designation.	No.	Compensation.		Total.
		Rate.	Amount.	
Nashville, Tenn.—				
Engineer	1	\$2.50 per day	\$900 00	
Elevator conductor	1	2 per day	720 00	
Janitor	1	2 per day	720 00	
Laborers	2	1.50 per day	1,080 00	\$3,420 00
New Bedford, Mass.—				
Janitor	1	600 per annum		600 00
New Haven, Conn.—				
Janitor	1	500 per annum	500 00	
Fireman, (8 months)	1	2 per day	480 00	980 00
New London, Conn.—				
Janitor	1	600 per annum		600 00
New Orleans, La.—				
Janitor	1	1,000 per annum	1,000 00	
Assistant janitors	8	35 per month	3,360 00	
Chief engineer	1	1,000 per annum	1,000 00	
Assistant engineer	1	900 per annum	900 00	
Firemen	4	480 per annum	1,920 00	8,180 00
New York, N. Y.—				
Court-house and post office:				
Assistant custodian	1	2,200 per annum	2,200 00	
Do	1	1,200 per annum	1,200 00	
Janitors	2	720 per annum	1,440 00	
Janitor	1	600 per annum	600 00	
Chief engineer	1	5 per day	1,825 00	
Assistant engineers	2	3.50 per day	2,555 00	
Firemen	6	2 per day	4,380 00	
Firemen, (8½ months)	3	2 per day	4,080 00	
Foreman of cleaners	1	3 per day	1,095 00	
Cleaners	20	2 per day	14,400 00	
Cleaner	1	2.25 per day	810 00	
Cleaners	3	1 per day	1,080 00	
Watchmen	14	2 per day	10,220 00	
Elevator conductors	5	2 per day	3,600 00	
Messenger	1	2 per day	720 00	
Gas-inspector	1	2 per day	720 00	
General clerk and watchman	1	2.50 per day	900 00	
United States sub-treasury:				
Janitors	4	600 per annum	2,400 00	
Cleaners	7	350 per annum	2,450 00	
Assistant engineer, (7 months)	1	60 per month	420 00	
United States custom-house:				
Superintendent of building	1	2,000 per annum	2,000 00	
Cleaner	1	30 per month	360 00	59,455 00
Newburyport, Mass.—				
Janitor	1	540 per annum		540 00
Newark, N. J.—				
Janitor	1	700 per annum		700 00
Newport, R. I.—				
Janitor	1	600 per annum		600 00
Norfolk, Va.—				
Janitor	1	720 per annum	720 00	
Do	1	600 per annum	600 00	1,320 00
Ogdensburgh, N. Y.—				
Janitor	1	500 per annum		500 00
Omaha, Nebr.—				
Janitor	1	500 per annum	500 00	
Do	1	40 per month	480 00	
Fireman	1	1,000 per annum	1,000 00	
Watchman	1	50 per month	600 00	2,580 00
Oswego, N. Y.—				
Janitor	1	450 per annum		450 00
Parkersburg, W. Va.—				
Engineer, (7 months)	1	75 per month	525 00	
Janitor, (5 months)	1	2 per day	300 00	
Watchman	1	40 per month	480 00	1,305 00

Detailed estimate of expenditures required during the fiscal year 1884, for pay of assistant custodians, &c.—Continued.

A.—SALARIES—Continued.

Place and designation.	No.	Compensation.		Total.
		Rate.	Amount.	
Pensacola, Fla.— Janitor	1	\$500 per annum		\$500 00
Petersburg, Va.— Janitor	1	600 per annum		600 00
Philadelphia, Pa.— Custom-house:				
Janitor	1	840 per annum	\$840 00	
Janitors	2	720 per annum	1,440 00	
Fireman	1	720 per annum	720 00	
Appraisers' stores:				
Janitor	1	840 per annum	840 00	
Engineer	1	1,200 per annum	1,200 00	
Fireman	1	900 per annum	900 00	
Cleaner	1	15 per month	180 00	
Court-house and post office:				
Janitor	1	700 per annum	700 00	
Do	1	600 per annum	600 00	
Do	1	500 per annum	500 00	
Engineer	1	3.50 per day	1,260 00	
Assistant engineer	1	2.75 per day	990 00	
Fireman	1	2.50 per day	900 00	
Tenders of electric lights	3	2.25 per day	2,430 00	
Laborers	2	2 per day	1,440 00	
Do	3	1.50 per day	1,320 00	
United States sub-treasury: Cleaner	1	20 per month	240 00	
				16,500 00
Pittsburgh, Pa.— Janitors	2	600 per annum	1,200 00	
Engineer, (7 months)	1	2 per day	420 00	
Assistant engineer, (6 months)	1	1.50 per day	270 00	
Watchman	1	2 per day	720 00	
Laborer	1	1.50 per day	540 00	
				3,150 00
Plattsburg, N. Y.— Janitor	1	480 per annum		480 00
Portland, Me.— Custom-house:				
Janitor	1	700 per annum	700 00	
Fireman, (8 months)	1	3 per day	720 00	
Court-house and post office:				
Fireman	1	3 per day	1,080 00	
Janitor	1	700 per annum	700 00	
Laborer	1	2 per day	720 00	
				3,920 00
Portland, Oreg.— Janitor	1	900 per annum	900 00	
Assistant janitor	1	45 per month	540 00	
Watchman	1	100 per month	1,200 00	
Engineer and fireman, (8 months)	1	100 per month	800 00	
				3,440 00
Portsmouth, N. H.— Janitor	1	540 per annum	540 00	
Assistant janitor and fireman	1	450 per annum	450 00	
				990 00
Port Huron, Mich.— Janitor	1	720 per annum	720 00	
Engineer	1	720 per annum	720 00	
Laborer	1	1.50 per day	540 00	
				1,980 00
Providence, R. I.— Janitor	1	900 per annum		900 00
Raleigh, N. C.— Janitor	1	900 per annum	900 00	
Do	1	300 per annum	300 00	
Engineer and fireman	1	600 per annum	600 00	
Watchman	1	50 per month	600 00	
Laborer	1	30 per month	360 00	
				2,760 00
Richmond, Va.— Janitor	1	700 per annum	700 00	
Engineer	1	1,000 per annum	1,000 00	
Fireman, (6 months)	1	2 per day	360 00	
				2,060 00
Rockland, Maine— Janitor	1	600 per annum		600 00

Detailed estimate of expenditures required during the fiscal year 1884, for pay of assistant custodians, &c.—Continued.

A.—SALARIES—Continued.

Place and designation.	No.	Compensation.		Total.
		Rate.	Amount.	
Rutland, Vt.— Janitor	1	\$45 per month		\$540 00
Salem, Mass.— Janitor	1	540 per annum		540 00
Sandusky, Ohio— Janitor	1	600 per annum		600 00
Savannah, Ga.— Janitor	1	700 per annum	\$700 00	
Fireman and laborer, (8 months)	1	30 per month	240 00	940 00
San Francisco, Cal.— Custom-house: Janitor	1	70 per month	840 00	
Appraisers' stores: Janitor	1	1,200 per annum	1,200 00	
Do	1	900 per annum	900 00	
Do	1	720 per annum	720 00	
Engineer	1	4 per day	1,440 00	
Assistant engineers	2	3 per day	2,160 00	
Watchmen	2	900 per annum	1,800 00	
Cleaners	5	2.50 per day	4,500 00	
Elevator conductor	1	2.50 per day	900 00	
United States sub-treasury: Janitor	1	900 per annum	900 00	
Do	1	480 per annum	480 00	
Cleaners	2	35 per month	840 00	16,680 00
Saint Louis, Mo.— Janitors	2	600 per annum	1,200 00	
Fireman	1	600 per annum	600 00	
Fireman, (7 months)	1	40 per month	280 00	2,080 00
Saint Paul, Minn.— Janitor	1	900 per annum	900 00	
Do	1	600 per annum	600 00	
Engineer	1	75 per month	900 00	
Fireman and laborer, (8 months)	1	50 per month	400 00	2,800 00
Springfield, Ill.— Janitor	1	600 per annum	600 00	
Do	1	500 per annum	500 00	
Engineer and fireman	1	600 per annum	600 00	
Watchman	1	600 per annum	600 00	2,300 00
Suspension Bridge, N. Y.— Janitor, (5 months)	1	60 per month	300 00	
Engineer, (7 months)	1	60 per month	420 00	720 00
Toledo, Ohio— Janitor	1	300 per annum		300 00
Trenton, N. J.— Janitor	1	720 per annum	720 00	
Fireman	1	600 per annum	600 00	
Watchman	1	2 per day	720 00	
Laborer	1	1.25 per day	450 00	2,490 00
Utica, N. Y.— Janitor	1	720 per annum	720 00	
Assistant janitor	1	600 per annum	600 00	
Watchman	1	600 per annum	600 00	
Fireman, (7 months)	1	2 per day	420 00	
Assistant fireman, (4 months)	1	50 per month	200 00	2,540 00
Waldoboro', Me.— Janitor	1	240 per annum		240 00
Wheeling, W. Va.— Janitor and fireman	1	720 per annum		720 00
Wilmington, N. C.— Janitor	1	600 per annum		600 00
Wilmington, Del.— Janitor	1	500 per annum		500 00
Windsor, Vt.— Janitor	1	360 per annum		360 00
Wiscasset, Me.— Janitor	1	360 per annum		360 00
				293,626 50

Detailed estimate of expenditures required during the fiscal year 1884, for pay of assistant custodians, &c.—Continued.

A.—SALARIES—Continued.

BUILDINGS EXPECTED TO BE FINISHED BY JUNE 30, 1884.

Place and designation.	No.	Compensation.		Total.
		Rate.	Amount.	
Cincinnati, Ohio—				
Assistant custodian.....	1	\$1,800 per annum.....	\$1,800 00	
Janitor.....	1	1,200 per annum.....	1,200 00	
Janitors.....	4	50 per month.....	2,400 00	
Engineer.....	1	5 per day.....	1,825 00	
Assistant engineers.....	2	3 per day.....	2,190 00	
Pumpmen.....	2	2.50 per day.....	1,500 00	
Firemen.....	12	2 per day.....	8,640 00	
Elevator conductors.....	4	2 per day.....	2,880 00	
Watchmen.....	5	2 per day.....	3,600 00	
Cleaners.....	10	1.50 per day.....	5,400 00	
Charwomen.....	15	75 cents per day.....	4,050 00	
				\$35,785 00
* Philadelphia, Pa.—				
Assistant custodian.....	1	\$2,000 per annum.....	2,000 00	
Do.....	1	1,200 per annum.....	1,200 00	
Janitors.....	2	720 per annum.....	1,400 00	
Janitor.....	1	600 per annum.....	600 00	
Engineer.....	1	5 per day.....	1,825 00	
Assistant engineers.....	2	3.50 per day.....	2,555 00	
Firemen.....	6	2 per day.....	4,380 00	
Cleaners.....	20	2 per day.....	14,400 00	
Watchmen.....	14	2 per day.....	10,220 00	
Elevator conductors.....	5	2 per day.....	3,600 00	
Gas inspector.....	1	2 per day.....	720 00	
				42,900 00
Memphis, Tenn.—				
Janitor.....	1	900 per annum.....	900 00	
Watchmen.....	1	50 per month.....	600 00	
Engineer.....	1	1,000 per annum.....	1,000 00	
Laborer.....	1	45 per month.....	540 00	
				3,040 00
Kansas City, Mo.—				
Janitor.....	1	900 per annum.....	900 00	
Watchman.....	1	50 per month.....	600 00	
Engineer.....	1	1,000 per annum.....	1,000 00	
Laborer.....	1	45 per month.....	540 00	
				3,040 00
Montgomery, Ala.—				
Janitor.....	1	50 per month.....	600 00	
Engineer, (7 months).....	1	75 per month.....	525 00	
Watchman.....	1	50 per month.....	600 00	
Fireman, (7 months).....	1	45 per month.....	315 00	
Laborer.....	1	30 per month.....	360 00	
				2,400 00
Boston, Mass.—				
Post office and sub-treasury—(an addition, same size as the original building:)				
Janitors.....	2	800 per annum.....	1,600 00	
Watchmen.....	6	600 per annum.....	3,600 00	
Engineer.....	1	5 per day.....	1,825 00	
Assistant engineers.....	2	3 per day.....	2,190 00	
Firemen.....	3	2 per day.....	2,190 00	
Coal passers.....	3	1.75 per day.....	1,916 25	
Elevator conductors.....	2	1.75 per day.....	1,277 50	
Laborers.....	5	1.75 per day.....	3,193 75	
Scrubbers.....	6	1 per day.....	1,878 00	
				19,670 50
Topeka, Kans.—				
Janitor.....	1	900 per annum.....	900 00	
Watchman.....	1	50 per month.....	600 00	
Engineer.....	1	1,000 per annum.....	1,000 00	
Laborer.....	1	45 per month.....	540 00	
				3,040 00
				109,875 50
				\$54,937 75
One-half for fiscal year 1884.....				\$348,564 25
Grand total, salaries.....				

* Part of building will be finished by June 30, 1883.

Detailed estimate of expenditures required during the fiscal year 1884, for pay of assistant custodians, &c.—Continued.

B.—INCIDENTALS.

Payable from the appropriation for "Pay of assistant custodians and janitors."

Place.	Sprinkling and cleaning streets.	Washing and making towels.	Removing ashes, rubbish, ice, and snow.	Cleaning building, halls, vestibules, sidewalks, and grounds.	Cleaning reservoirs, cisterns, closets, and wells.	Putting up and taking down awnings, storm-doors, &c.	Miscellaneous.	Total.
Atlanta, Ga.....	\$50 00							\$50 00
Austin, Tex.....		\$10 00	\$25 00					35 00
Bangor, Me.....	10 00	3 00	7 00					20 00
Bath, Me.....	25 00		30 00					55 00
Boston, Mass.—Post office and sub-treasury.	150 00	75 00	600 00		\$50 00			875 00
Buffalo, N. Y.....	54 00	18 00						72 00
Burlington, Vt.....				\$65 00		\$10 00		75 00
Castine, Me.....			2 00				\$50 00	52 00
Chicago, Ill.....	275 00	400 00	250 00					925 00
Cincinnati, Ohio.....	80 00	48 00	50 00					178 00
Cleveland, Ohio.....	56 00		50 00					106 00
Covington, Ky.....	100 00	50 00	25 00					175 00
Detroit, Mich.....	75 00		75 00					150 00
Dubuque, Iowa.....			5 00					5 00
Eastport, Me.....		5 00		30 00				35 00
Erie, Pa.....		5 20	15 00	25 00				45 20
Evansville, Ind.....	250 00	25 00						275 00
Fall River, Mass.....	150 00	150 00	100 00					400 00
Gloucester, Mass.....	10 00		5 00					15 00
Grand Rapids, Mich.....	150 00		56 25					206 25
Harrisburg, Pa.....			150 00					150 00
Lincoln, Nebr.....	126 00	15 00	75 00	172 50				388 50
Little Rock, Ark.....	25 00	60 00	25 00					110 00
Madison, Wis.....			15 00					15 00
Milwaukee, Wis.....	50 00	10 00	50 00					110 00
Mobile, Ala.....	80 00	50 00	25 00	75 00				230 00
New Bedford, Mass.....	20 00		25 00					45 00
New Haven, Conn.....		10 00	30 00					40 00
New London, Conn.....	12 00							12 00
New Orleans, La.....	180 00	299 00	115 00		96 00			690 00
New York, N. Y.—								
Court-house and post office.....	400 00		1,100 00					1,500 00
Sub-treasury.....	120 00	286 00	260 00					666 00
Custom-house, (barge office).....	300 00	600 00	400 00					1,300 00
Newark, N. J.....	65 00		40 00	50 00				155 00
Ogdensburg, N. Y.....			17 00	25 00				42 00
Omaha, Nebr.....			20 00		100 00			120 00
Oswego, N. Y.....			18 00	25 00				43 00
Parkersburg, Va.....			20 00					20 00
Plattsburg, N. Y.....			10 00	20 00				30 00
Portland, Oreg.....	25 00		25 00					50 00
Portsmouth, N. H.....	20 00	20 00	20 00					60 00
Rockland, Maine.....			25 00					25 00
Sandusky, Ohio.....	20 00	5 00	15 00					40 00
Savannah, Ga.....	104 00	30 00		50 00				184 00
San Francisco, Cal.—Sub-treasury building.	30 00	77 00	36 00					143 00
Saint Louis, Mo.....	64 00	54 00	75 00	50 00				243 00
Saint Paul, Minn.....	65 00		18 00					83 00
Springfield, Ill.....	25 00							25 00
Trenton, N. J.....	25 00	108 00	85 00					218 00
Utica, N. Y.....	10 00	13 00	37 00					60 00
Wheeling, W. Va.....		15 00	50 00	125 00			30 00	220 00
Wilmington, N. C.....		25 00		50 00				75 00
Miscellaneous expenses for public buildings not enumerated here.....								2,158 05
Total.....								13,000 00

RECAPITULATION.

A.—Salaries.....	\$348,564 25
B.—Incidental expenses.....	13,000 00
Grand total.....	<u>361,564 25</u>

APPENDIX Z.

In relation to the estimate for protection of marine-hospital property at Chicago. (See page 187.)

TREASURY DEPARTMENT,
Office Supervising Surgeon-General U. S. Marine-Hospital Service, Washington, October 7, 1882.

SIR: I have the honor to enclose herewith a copy of a report of Major W. H. H. Benyaurd, U. S. Army, made to the Hon. Secretary of War, enclosing an estimate for necessary material and labor required to protect the lake front of the marine-hospital property at Chicago, and respectfully recommend that an appropriation in the amount named, \$6,000, be included in the estimates for the next fiscal year. I have also to request that no reduction in this estimate be made, as it is plain, from the itemized statement, that the entire amount will be necessary.

Very respectfully, your obedient servant,

JOHN B. HAMILTON,
Surgeon-General Marine-Hospital Service.

Hon. SECRETARY OF THE TREASURY.

U. S. ENGINEER OFFICE,
25 Honoré Building, Chicago, September 8, 1882.

GENERAL: I have the honor to present the following report upon a survey of the marine-hospital grounds at Chicago, with estimates for the protection of the front from encroachments of the lake.

Upon receipt of the instructions, I visited the hospital and examined the surroundings, and then directed a survey to be made of the locality, extending some distance north and south along the lake front, the map of which is presented herewith. For the purpose of comparison, I desired to secure a map showing the shore line at some previous date, but was enabled only to procure one made in 1872. Comparing the two, it is observed that the shore line in front of the hospital grounds in the interval has receded 140 feet at the northerly limit and 75 feet at the southerly limit. The shore is subject to the same changes experienced at all places along the southwesterly coast of the lake where a pier has been built projecting into the lake, viz., a progression on the north and a recession on the south side of the pier. A reference to the map will show a small pier about 550 feet north of the hospital grounds, and at the Lake View Water-Works, 1,100 feet further north, another but longer pier, at both of which places the changes referred to have taken place.

The water in front of the grounds is shallow; about 200 feet out there is a narrow ridge, part of which is less than one foot below water surface. The location of this bar changes frequently, inwards or outwards, depending upon the direction of the prevailing winds. It is stated that it is sometimes found close into shore.

The sewer from the main building and a waste-pipe from the pump-house (indicated by dotted lines on the map) have their outlets directly in the sand beach; and as this is unprotected from the action of the northeasterly seas, which are most severe in this vicinity, the pipes are constantly getting clogged up, causing great annoyance and inconvenience, and, in the case of the sewer-pipe, liable to result in an insanitary condition of the building.

For the protection of the shore line and grounds, I would recommend that a pier be built out on the dotted line (red) shown on the map, starting at the shore on the north boundary line and running out on the projection of that line a distance of about 100 feet; then south, keeping at about that distance from the shore until opposite the southerly limit of the grounds; this pier to be built of two rows of piles, placed five feet apart, and filled with brush fascines (or, better, long strips of bark) and stone; the piles in the outer row to be placed close together, and those in the inner row about four feet apart, secured by waling-pieces. This is one of the many devices adopted in this vicinity for shore protection, and with success, at the same time being comparatively an economical construction.

The sewer-pipe can be led to the outer face, which, being swept continually by the sea, will prevent any clogging of the pipe from sand.

The estimated cost of the above construction is as follows, for 100 linear feet:

Piling	\$369 75
Driving same	217 50
2,400 feet C. M., 6 x 12 inches, oak, for wall-pieces, at \$21 per M.	50 40
1,500 feet C. M., 3 x 12 inches, common pine plank, at \$16 per M.	24 00
2,550 pounds bolts and washers, at \$3.80 per 100 pounds	96 90
One keg of spikes, 8-inch	3 75
Bark or fascines	15 00
Fifteen cords stone, at \$6	90 00
Extra labor	100 00
Total cost of 100 feet	967 55

For 600 feet, say, in round numbers, \$6,000.

Very respectfully, your obedient servant,

W. H. H. BENYAURD,
Major Engineers.

Brigadier-General H. G. WRIGHT,
Chief of Engineers, U. S. Army, Washington, D. C.

APPENDIX Aa.

In relation to the estimates for "Payment of surplus proceeds of lands sold for taxes" and "Control and protection of property acquired under direct-tax laws." (See page 187.)

TREASURY DEPARTMENT,

Office of Internal Revenue, Washington, November 14, 1882.

SIR: On the 22d of June last I had the honor to report that it would require, in round numbers, \$190,000 to pay the original owners of lands which were sold for non-payment of United States direct taxes the surplus proceeds of the same, as provided under the laws as construed by the United States Supreme Court, at its October term, 1881, in the case of the United States vs. Charles M. Taylor.

I have been informed that for some reason Congress did not make the appropriation. I have the honor to recommend that the amount above mentioned be included in the estimates for appropriation to the next session of Congress. I would also respectfully recommend that \$500 be included in the estimates for care and protection of real estate which is owned by the Government under the direct-tax laws. There are over two thousand lots of land at Fernandina, Fla., owned in that way by the Government, and it is found necessary to incur expenses in keeping control of them and properly protecting the interests of the Government in them, about which there is already considerable litigation. It is important that the Government should keep possession and control of them until they are sold as provided by law.

Respectfully,

Hon. SECRETARY OF THE TREASURY.

GREEN B. RAUM, Commissioner.

APPENDIX Bb.

In relation to the estimates of the Commissioners of the District of Columbia. (See page 191.)

IMPROVEMENTS AND REPAIRS.

SCHEDULE OF WORK PROPOSED TO BE EXECUTED DURING THE FISCAL YEAR 1883-'84.

CLASS A.—Replacement of wooden pavements.

Street.	From—	To—	Square yards.	Cost per yard.	Total cost.
East Capitol.....	Fourth.....	Eleventh.....	6, 186	\$2 25	\$13, 918 50
Maryland avenue.....	First, west.....	Third, west.....	4, 356	2 25	9, 801 00
Missouri avenue.....	Third, west.....	Four-and-a-half.....	2, 481	2 25	5, 582 25
Massachusetts avenue.....	Fourth, west.....	Seventh, west.....	3, 021	2 25	6, 797 25
Rhode Island avenue.....	Fifth, west.....	Ninth, west.....	6, 500	2 25	14, 625 00
First, west.....	Pennsylvania avenue.....	Maryland avenue.....	2, 167	2 25	4, 875 75
Eighth, west.....	G, north.....	L, north.....	4, 689	2 25	10, 550 25
Eighth, west.....	N, north.....	R, north.....	6, 337	2 25	14, 258 25
Ninth, west.....	P, north.....	Boundary.....	5, 643	2 25	12, 696 75
Tenth, west.....	O, north.....	R, north.....	4, 515	2 25	10, 158 75
Twelfth, west.....	O, north.....	Rhode Island avenue.....	1, 732	2 25	3, 897 00
Sixteenth, west.....	R, north.....	Boundary.....	12, 790	2 25	28, 777 50
Eighth, east.....	K, south.....	M, south.....	2, 984	2 25	6, 714 00
B, south.....	First, west.....	Maryland avenue.....	4, 473	2 25	10, 064 25
H, north.....	North Capitol.....	First, east.....	5, 675	2 25	12, 768 75
H, north.....	Third, west.....	Fourth, west.....	542	2 25	1, 219 50
L, north.....	Sixth, west.....	Eighth, west.....	2, 418	2 25	5, 440 50
L, north.....	Twentieth, west.....	Twenty-fifth, west.....	7, 000	2 25	15, 750 00
N, north.....	Fifth, west.....	Ninth, west.....	4, 350	2 25	9, 787 50
O, north.....	Sixteenth, west.....	Seventeenth, west.....	1, 655	2 25	3, 723 75
P, north.....	Fourth, west.....	Fifteenth, west.....	13, 615	2 25	30, 633 75
R, north.....	Ninth, west.....	Fourteenth, west.....	7, 800	2 25	17, 550 00
Deduct amount payable by railroad companies.....			110, 929		249, 590 25
			4, 088		9, 198 00
			106, 841		240, 392 25

CLASS B.—Replacement of stone pavements.

H, (north side,) north.....	First, east.....	Fifteenth, east.....	15, 145	\$2 50	\$37, 862 50
Deduct amount payable by railroad companies.....			1, 350		3, 375 00
			13, 795		34, 487 50

CLASS C.—Laying new pavements.

North Capitol.....	B, north.....	C, north.....	2, 719	\$2 50	\$6, 797 50
H, south.....	Seventh, west.....	Water.....	3, 965	2 75	10, 903 75
O, north.....	Thirteenth, west.....	Vermont avenue.....	275	2 25	618 75
Q, north.....	Vermont avenue.....	Fourteenth, west.....	2, 681	2 50	6, 702 50
Ninth, west.....	D, south.....	Water.....	7, 824	2 75	21, 516 00
Thirtieth, west.....	N, north.....	P, north.....	3, 100	2 50	7, 750 00
Thirtieth, west.....	Q, north.....	Road street.....	2, 267	2 50	5, 667 50
Pennsylvania avenue, (north side).....	Eighth, east.....	Eleventh, east.....	4, 200	2 25	9, 450 00
			27, 031		59, 406 50

In relation to the estimates of the Commissioners of the District of Columbia—Schedule of work proposed, &c.—Continued.

CLASS D.—Regulating and grading.

First, west.....	N, south.....	Eastern Branch.....		\$18,500 00
A, north.....	Tenth, east.....	Ninth, east.....		7,437 00
Fifth, east.....	Pennsylvania avenue.....	Virginia avenue.....		7,000 00
P, north.....	New Jersey avenue.....	North Capitol.....		2,500 00
For filling up any streets below the established grade, provided the cost in no instance shall exceed 10 cents per cubic yard.....				5,000 00
				40,437 00

RECAPITULATION.

Replacing wood pavements.....	\$240,392 25
Replacing stone pavements.....	34,487 50
Laying new pavements.....	59,406 50
Grading and regulating.....	40,437 00
	374,723 25

ESTIMATED RECEIPTS, DISTRICT OF COLUMBIA.

Estimated receipts of the District government from all sources applicable to the general expenses of the District of Columbia for the fiscal year ending June 30, 1884:

Present assessed value of real estate, at 1½ per cent.....	\$85,836,630 00
Estimated assessed value of new improvements, at 1½ per cent.....	2,325,000 00
Total real property taxable next year, at 1½ per cent.....	88,161,630 00
Present assessed value of agricultural lands, at 1 per cent.....	4,471,865 00
Total real property.....	92,633,495 00
Estimated assessed value of personal property, at 1½ per cent.....	9,250,000 00
Total real and personal property subject to taxation.....	101,883,495 00

Estimated receipts:

From real estate, at \$1.50.....	\$1,322,424 45
From real estate, at \$1.....	44,718 65
Estimated collection, 80 per cent. on.....	1,367,143 10
Estimated collection, 80 per cent. on personal tax on.....	138,750 00
Estimated receipts from arrears of general and personal taxes prior to 1882, (15 per cent. on \$1,007,733.90).....	151,160 08
Taxes of 1882, (80 per cent. on \$254,199.60).....	203,357 68
Estimated receipts from licenses.....	125,000 00
Estimated receipts from markets.....	9,000 00
Estimated receipts from fines, &c., in police court.....	20,000 00
Estimated receipts from building permits.....	3,700 00
Estimated receipts from rent, wharves, hay-scales, &c.....	2,200 00
Estimated receipts from certificates of arrears.....	1,800 00
Estimated receipts from dog-tax.....	3,000 00
Estimated receipts from Washington Market Company, poor fund.....	7,500 00
Estimated receipts from miscellaneous sources.....	2,500 00
Total.....	1,733,932 24

Estimated receipts for the water department:

Water-tax.....	\$10,000 00
Water-rent.....	110,000 00
Water-taps.....	2,400 00
Water-permits, &c.....	2,600 00
	125,000 00
Total estimated receipts for fiscal year ending June 30, 1884.....	1,858,932 24

ASSESSOR'S OFFICE, DISTRICT OF COLUMBIA, Washington, September 5, 1882.

APPENDIX Cc.

Estimate of funds required by the United States Artillery School for the fiscal year ending June 30, 1884. (See page 199.)

DEPARTMENT OF ARTILLERY.

1. For the purchase of a Bashforth's chronograph, or for the expense in materials and labor of manufacturing the same.....	\$500 00
2. For material for manufacturing screws and other implements used in making Bashforth's chronograph, and for necessary skilled labor to manufacture and repair the same.....	250 00
3. For the purchase or manufacture of a Woodbridge peiramer, and for defraying the expense incident to its repair or modification, as use may develop the necessity therefor, in conducting experiments on powder pressures.....	550 00
4. For the purchase or manufacture of a shot gyroscope, and arrangement for sustaining current of air upon the same.....	75 00
5. For purchase of material for making velocity-screens, and for skilled labor for making same.....	125 00
6. For the purchase of a Zalinski telescopic sight, and for seats to affix it to various sea-coast and siege guns.....	150 00
7. For the purchase of one of Zalinski's open sights, with seats to affix it to various sea-coast and siege guns.....	60 00
8. For the purchase and manufacture of an aiming-stand.....	25 00
9. For the purchase or construction of two specially-constructed plane-tables.....	100 00
10. For the purchase or manufacture of one of Zalinski's arrangements for showing direction and deviating force of wind.....	25 00
11. For purchase of drawing-paper, pencils and rubber, specially-ruled paper, rules, scales, dividers, and professional books for department of artillery.....	125 00
12. For the purchase of aneroid barometer and wet and dry bulb thermometer.....	75 00
Total.....	<u>2,060 00</u>

The aggregate of this estimate appears to be large, but most of the items go to constitute the permanent equipment of the school, and I could not conscientiously say one could be suppressed without detriment to the interests of investigation and the acquirement of professional knowledge and experience. The world of artillery is to-day endeavoring to solve the nature and results of the forces that propel a shot within a gun, and of those that tend to disturb or decrease it after it has been expelled upon its mission, and I especially and earnestly suggest that if the school was supplied with items numbered in this estimate 1, 2, 3, 4, 5, 10, and 12, it might be possible for the school to discover, develop, and perfect data that would be of priceless value to the service in time of need; at any rate, if these machines were in hand, no excuse of want of facility could be made. I believe the instruments asked for are the best adapted to their purpose of any known to me. I ask for the purchase of one of each of Lieutenant Zalinski's sights, because I am satisfied of their great superiority over any others that have been devised. I understand the Ordnance Department declined to manufacture or experiment with either of them. Lieutenant Zalinski, with commendable zeal and liberality, has, by having them made at his own expense and bringing them here for use, enabled their great superiority to be shown, and I think it no more than right and proper that the school should, by the patronage and use of them shown this month, and force them into service. I have experienced the need of the articles asked for in item 11, and hope they may be supplied.

DEPARTMENT OF ENGINEERING.

<i>For stationery.</i>		<i>For drawing instruments.</i>	
20 quires Whatman's demy paper.....	\$13 50	2 rectangular protractors, ivory.....	\$12 00
5 quires double-elephant paper.....	22 00	10 rectangular protractors, wood.....	5 00
2 rolls paragon mounted paper.....	35 00	10 paper protractors, 13 inches diam., on bristol-board.....	4 00
2 rolls tracing-cloth.....	16 50	20 paper protractors, 14 inches diameter, on tracing-paper.....	5 00
50 sheets blotting-paper.....	5 00	24 paper-scales, 12 inches long, divided to $\frac{1}{10}$ inch.....	2 40
36 4-quire sketch-blocks, Whatman's paper, 10 by 14.....	46 50	10 triangular boxwood scales, 12 inches long.....	20 00
30 4-quire sketch-blocks, 10 by 16, white, cross-ruled to 1 inch.....	19 80	2 road-drawing pens.....	10 00
24 dozen Siberian pencils.....	21 60	1 pantagraph.....	5 50
3 quarts black ink.....	3 60	2 gross brass thumb-tacks.....	4 80
2 pints carmine ink.....	1 60		
36 bottles India ink.....	8 00	<i>For surveying instruments.</i>	
42 cakes India ink.....	5 25	2 graduated circles, 9-inch radii, with tripod and levelling-head.....	120 00
1 gross steel pens, Esterbrook's.....	75	1 theodolite.....	200 00
1 gross mapping-pens.....	4 80	1 sextant.....	80 00
48 pieces of rubber.....	3 00	6 prismatic compasses.....	60 00
12 pieces sponge-rubber.....	6 00	1 Gunther's chain, 66 feet.....	10 00
60 cakes assorted water-colors.....	8 25	11 arrow-pins for chain.....	1 65
4 boxes of leads for artist's pencils.....	2 40	6 surveyor's flag-staffs, 10 inches long.....	18 00
2 reams legal cap.....	11 50	1 chamois-skin.....	1 00
1 ream foolscap, white wove, unruled.....	5 50	12 sheets fine emery-cloth.....	1 00
$\frac{1}{2}$ ream letter-paper, white laid, unruled.....	2 50	12 magnifying glasses.....	3 00
2 dozen rubber bands, $\frac{1}{4}$ inch wide, 2 inches long.....	2 30	* Repairs to theodolite.....	50 00
1 gross fastening-tacks, round heads, $\frac{1}{4}$ inch diameter.....	3 00	* Repairs to transit by Hartmann & Saxe.....	50 00
$\frac{1}{2}$ dozen horn centres.....	90		
$\frac{1}{2}$ dozen brushes, sable, for water-color painting.....	7 80	Total.....	<u>594 65</u>
1 box wax crayons.....	9 60	Total.....	<u>930 00</u>
	\$266 65		

ELECTRICAL ROOM.

Wheatstone bridge.....	\$150 00	Zinc wire, galvanized.....	\$50 00
Siemen's galvanometer.....	250 00	Office-wire.....	20 00
Telegraph instruments, (sounders, relays).....	100 00	Telephone and magnet wire.....	10 00
Three anemometers.....	60 00	Cable-wire.....	50 00
Sulphate of copper.....	90 00	Crude zinc.....	80 00
Bichromate.....	16 00	Clamps and binding-posts.....	20 00
Nitric and sulphuric acids.....	15 00	Double connectors.....	20 00
Hydrochloric acid.....	5 00	Nails, screws, and brads.....	15 00
Assorted battery-cells.....	200 00	Assorted tacks.....	5 00
Copper wire.....	30 00	White pine, walnut, and ash.....	50 00

*These expenditures will be an economy. The most valuable parts of the instruments are serviceable. The levelling-heads, and in fact all the screws, are worn-out.

Estimate of funds required by the United States Artillery School, &c.—Continued.

ELECTRICAL ROOM—CONTINUED.

Mercury.....	\$10 00	Firing-battery, (complete).....	\$300 00
Battery-brushes.....	2 00	Sal-ammoniac.....	10 00
Telegraph-poles.....	25 00	Press-copy book.....	1 25
Assorted insulators.....	15 00	Cutting-pliers.....	5 00
Vulcanite.....	5 00	Hammers.....	2 50
Paraffine.....	5 00	Screw-drivers.....	2 00
Beeswax.....	1 00	Fuzes.....	30 00
Thread and silk.....	2 00	Cable-wire for experimental purposes.....	50 00
Needles.....	1 00	Battery-syringe.....	2 00
Coppers.....	10 00		
Double-pointed tacks.....	2 50		
Books.....	100 00	Total.....	1,817 25

DEPARTMENT OF APPLIED SCIENCE.

CHEMICAL LABORATORY.

Apparatus.

No. 41 furnace, B, Fletcher's, for refined petroleum, three burners, without blower.....	\$15 00	4 dozen crucibles, Battersea, round form, 7½ inches high, and 1 dozen covers.....	\$9 40
No. 41 furnace, C, four burners, without blower.....	18 00	10 dozen crucibles, Battersea, round form, 3 inches high, and 1 dozen covers.....	4 80
Fletcher's No. 9a, foot-blower, large size.....	7 00	4 dozen crucibles, tri-assay, 3½ inches high, and 1 dozen covers.....	6 80
4 extra nets for same.....	2 00	4 dozen crucibles, Meissen's, porcelain, with covers.....	10 00
4 extra rubber disks for same.....	2 00	2 dozen crucibles, Rose or reduction, perforated cover, &c.....	42 00
2 separate reservoirs for same.....	2 00	10 dozen crucibles, clay.....	3 00
2 stop-cocks for same.....	2 00	10 dozen crucibles, coal.....	2 00
Rubber tubing for same.....	5 00	5 dozen capsules, coal.....	3 00
1 steel anvil, five pounds.....	2 25	3 crucible-supports.....	1 00
1 steel anvil, ten pounds.....	3 25	1 combustion-furnace for charcoal, Liebig's, 24 inches.....	3 75
2 anvils and mortar combined (Prof. Leed's form).....	4 00	3 crucibles, platinum, with cover.....	150 00
2 aspirator-bottles, German, glass stop-cock, 2½ gallons.....	8 00	12 dozen cupels, bone-ash.....	5 94
1 dozen adapters, straight, Bohemian glass, assorted.....	5 00	2 cupel-tongs, ends bent, &c.....	3 00
1 dozen adapters, bent, Bohemian glass, assorted.....	5 00	2 crucible-tongs, large, for heavy crucibles.....	3 00
½ dozen alembics, Bohemian glass, assorted.....	12 00	2 crucible-tongs, large, for heavy crucibles, vertically.....	5 00
1 dozen absorption-tubes, assorted.....	16 00	3 crucible-tongs, small, platinum-tipped.....	15 00
1 air-pump, 8-inch plate, &c., (R. & Co., 1396).....	25 00	½ dozen casseroles, assorted.....	10 00
1 air-pump, Sprengel's.....	125 00	1 dozen colanders, assorted.....	12 00
1 acetimeter, Otto's.....	1 25	1 condenser, Liebig's, brass, on stand.....	7 25
½ dozen acid-dishes, 3 and 6 divisions, Meissen's, assorted.....	7 50	1 condenser, Mohr's, and stand.....	3 50
1 acidimeter, Fritches'.....	75	6 nests crystallizing-basins, Bohemian glass.....	15 00
1 alkilimeter, Decroizille's.....	1 75	2 chloride of calcium jars.....	3 25
2 arsenic apparatus, Marshes', mounted and with stop-cock.....	3 00	2 dozen chloride of calcium tubes, 1 bulb.....	4 00
1 dozen arsenic-tubes, Berselius's.....	60	1 dozen chloride of calcium tubes, 2 bulbs.....	4 20
1 dozen arsenic-tubes, Liebig's.....	60	1 dozen chloride of calcium tubes, 2 bulbs, bent.....	4 20
1 dozen arsenic-tubes, Rose's.....	60	½ dozen chloride of calcium tubes, Marchaud's.....	3 00
2 arsenic-plates, porcelain.....	1 00	½ dozen chloride of calcium tubes, V-shape, plain.....	2 40
½ dozen acid-bottles, French, finely stoppered.....	3 00	½ dozen chloride of calcium tubes, V-shape, 3 bulbs.....	4 50
1 aspirator, copper, with pressure-gauge, &c.....	50 00	1 chlorine apparatus, Bunsen's.....	1 00
1 balance (Platteur's) assay, with weights.....	25 00	1 chlorine apparatus, Fresenius's.....	1 00
1 balance or scales, Roberwall's.....	9 50	1 carbonic apparatus, Geissler's.....	2 00
1 balance, Jolly's, for specific gravities.....	20 00	1 carbonic apparatus, Mohr's.....	1 25
2 burette-stands, revolving.....	6 00	6 cylinders, graduated c. c., assorted.....	7 00
4 boats, combustion, porcelain.....	1 00	4 cylinders, graduated c. c., stoppered.....	10 00
5 dozen nests breakers, assorted.....	150 00	1 color-comparator, Prof. Leeds'.....	20 00
1 dozen bolt-heads, assorted.....	5 50	2 charcoal-borers.....	2 00
5 dozen bottles, glass-stoppered, assorted.....	30 00	1 diamond for cutting.....	5 00
2 sets re-agent bottles, ground-glass caps, labelled.....	24 00	1 desiccator, Atwater's.....	2 00
½ dozen bell jars, stop-cocks and knobs.....	18 00	1 desiccator-balance.....	2 00
2 bell jars, graduated.....	15 00	1 decanting jar, 2½ gallons.....	7 00
2 dozen burettes, assorted.....	50 00	1 dialyser, complete, with jar.....	1 25
2 blow-pipes, Berzelin's, trumpet mouth-piece, &c.....	5 50	1 displacement apparatus, Regnault's.....	2 00
½ dozen brushes, acid, glass.....	3 00	3 dozen dishes, evaporating, assorted.....	45 00
1 dozen brushes, bottle.....	3 00	3 dishes, evaporating, platinum.....	150 00
2 dozen brushes, test-tube.....	2 00	1 distillation apparatus, Regnault's.....	25 00
½ dozen brushes, assay-button.....	2 70	1 dozen drying-tubes, Liebig's.....	6 00
1 dozen brushes, camel's hair.....	75	½ dozen dropping-tubes, rubber cap.....	1 50
1 dozen iron clamps for fixing stands to table.....	6 00	1 dozen files, assorted.....	3 75
2 gross velvet corks, assorted.....	12 00	2 filtering-stands, 4 and 6 funnels.....	2 15
2 sets cork-borers.....	3 00	1 furnace, assay, Battersea, size C.....	22 50
1 cork-press.....	60	1 furnace, melting, Battersea, size C.....	13 50
2 corkscrews.....	2 00	1 furnace, Chilton's Universal.....	40 00
2 dosen cheeses, clay.....	4 80	3 dozen flasks, assay, assorted.....	12 00
4 dozen clamps, assorted.....	25 00	2 dozen flasks, Bohemian glass, vial-mouth and flat bob, assorted.....	10 00
4 dozen combustion-tubes, hard Bohemian glass.....	16 00	1 dozen flasks, Bohemian glass, ring-neck and flat bob.....	6 00
6 pounds combustion-tubing.....	6 00	½ dozen flasks, Bohemian glass, tabulated on neck.....	6 50
2 dozen crucibles, black lead, assorted.....	12 00	1 dozen flasks, Erleumeyer, German glass.....	6 00
2 dozen crucibles, black lead, covers, assorted.....	4 00	Filter-paper, cut and uncut.....	25 00
½ dozen crucibles, iron.....	6 00	6 filter-rings, porcelain, 2 and 3 arms.....	1 80
10 dozen crucibles, copper assay, Battersea.....	4 50	1 filter-case, tin, for holding cut filters.....	2 50
10 dozen crucibles, lead assay, Battersea.....	5 00	1 dozen funnels, Bohemian glass, angle 60 deg., assorted.....	6 00
10 dozen crucibles, gold assay, Battersea, and covers.....	13 00	½ dozen funnels, Bohemian glass, ground rod stoppers.....	2 50
10 dozen crucibles, iron assay, Battersea.....	7 00	1 dozen Bensen's quick-filter (assorted) funnels.....	4 00
12 dozen crucibles, Battersea, round form, 4 inches high, and 1 dozen covers.....	4 70	3 dozen perforated porcelain funnels.....	2 50
12 dozen crucibles, Battersea, round form, 5 inches high, and 1 dozen covers.....	8 30	3 dozen separatory (with cover) funnels.....	15 00
		1 dozen funnel-tubes, (thistle-tubes).....	1 56
		1 dozen funnel-tubes.....	4 00
		½ dozen funnel-tubes, separatory.....	7 00

Estimate of funds required by the United States Artillery School, &c.—Continued.

DEPARTMENT OF APPLIED SCIENCE—CONTINUED.

1 dozen floats, Erdmann's, for burettes	\$6 00	3 dozen retorts, Bohemian glass, tub and stop, 8, 16, 32 ounces	\$21 00
2 dozen finger-tips, for protecting fingers from acids	2 00	1 dozen retorts, glass, plain, 16 ounces	4 80
½ dozen gas-bottles	3 00	1 dozen retorts, micro-chemical, tub and stop, 2 ounces and 3 ounces	4 26
1 gas-generator, Kipp's	6 00	1 pound rubber stoppers, no hole, 1 hole, and 2 holes, No. 1	4 00
1 gas-holder	10 00	1 pound rubber stoppers, no hole, 1 hole, and 2 holes, No. 2	4 00
1 dozen gas-tubes, graduated, assorted	12 00	1 pound rubber stoppers, no hole, 1 hole, and 2 holes, No. 3	4 00
1 generator, hydrogen	7 00	6 sponges	3 00
1 dozen graduates, assorted	12 00	1 pound rubber stoppers, no hole, 1 hole, and 2 holes, No. 5	4 00
2 forceps, brass	1 50	1 pound rubber stoppers, no hole, 1 hole, and 2 holes, No. 6	4 00
1 forceps, platinum-pointed, German-silver wire	1 50	1 pound rubber stoppers, no hole, 1 hole, and 2 holes, No. 7	4 00
1 forceps, platinum-pointed, steel, nickel-plated	2 00	10 feet rubber tubing, white, $\frac{1}{8}$, $\frac{1}{4}$, and $\frac{1}{2}$ inch in diameter	4 30
2 forceps, steel	40	10 feet rubber tubing, black, $\frac{1}{8}$ inch diameter	1 50
1 forceps, steel, with spoon end	75	2 pairs scissors, cutting wick, &c.	1 20
1 forceps, mineral	1 25	2 pairs shears, metal, \$1.75 and \$2.20	3 95
1 goniometer	9 00	3 sieves, 40, 50, and 100 meshes to the inch	7 75
2 hammers, Dana's geological	5 00	2 spatulas, bone, 5 and 7 inch	60
2 hammers, trimming	3 50	2 spatulas, glass	50
4 hammers, blow-pipe	3 00	6 spatulas, horn	1 65
1 dozen handles for files	60	1 spatula, iron	30
1 hydrometer, acid, (Baumé)	75	2 spatulas, platinum	5 00
1 hydrometer, alkali, (Baumé)	75	4 spatulas, steel	1 80
1 hydrometer, brine	75	6 spoons, horn	1 70
1 hydrometer, petroleum, (Baumé)	75	1 spoon, platinum	2 50
1 hydrometer, ether, (Baumé)	75	4 spoons, royal Berlin, porcelain, small	1 00
1 hydrometer, alcohol, (Guy Lussac)	1 00	2 sand baths, sheet-iron, deep form	2 50
1 hydrometer, Nicholson's, brass	4 00	1 gross scorifiers, 2½ inches in diameter	2 60
6 hydrometers, Twaddeel's, 1 set	4 50	2 dozen skittle-pots, 6 inch	3 00
6 hydrometer-jars	5 00	4 stoves, kerosene, 2 and 3 burner	12 00
1 holder, coal, platinum ring and shield	2 25	3 siphons, acid, suction-tube	2 25
1 holder, cupel, with two models and stamps	1 75	2 siphons, acid, with stop-cock	3 00
1 holder, mattress	35	½ dozen stop-cocks, glass, assorted	9 00
1 holder, platinum wire	1 00	1 dozen reduction-tubes, assorted	5 40
1 hygrometer, Daniels's	4 50	1 spectroscope and accessories	100 00
3 dozen ignition-tubes	6 00	1 scale, Plattner's, for measuring assay, and buttons	3 00
1 dozen jars, precipitating	10 00	1 dozen triangles, iron wire covered with pipe-stem	1 50
3 ladles, iron	1 40	1 tripod, cast-iron, seven rings	1 50
3 lamps, alcohol, glass, tub, and stoppered	3 75	1 dozen thermometers, assorted	24 00
1 lamp, Berzelius's, alcohol	4 00	1 tongs, scorifier, steel	1 50
1 lamp, Platteur's, blow-pipe, nickel-plated, &c	6 50	20 pounds tubing, glass, assorted	20 00
1 lamp, Lulme's decoction	7 50	1 test-lead measure	50
1 lamp, Rose's, mahogany base	6 00	1 test-lead sieve	50
2 lamps, Russian, alcohol, blast, copper Lanipwicks	4 00	1 water bath, copper, hemispherical	4 00
1 dozen litre-flasks, stoppered, assorted	5 00	1 water bath and hot filtration apparatus, tin	4 50
½ dozen lenses	8 00	1 water-oven for oil, 8 by 6 by 6, (1207)	8 50
3 mortars, agate, 2½ inches diameter	12 00	1 water-oven, 12 by 10 by 10, (1207)	17 00
3 mortars, Bohemian glass, 4, 5, and 6 inches diameter	1 90	2 wash-bottles, rubber stoppers and tubes	2 00
1 mortar, diamond, large size	5 00	Wire-gauze, iron	2 00
1 mortar, iron, ground inside, with pestle	6 00	Wire-gauze, brass	3 00
3 mortars, porcelain, with pestle	8 00	4 dozen mattresses, German	1 60
3 mortars, Wedgewood, with pestle, 3½, 5, and 7½ inches diameter	2 65		
1 mould, cupel, brass	2 50	Total for laboratory	2,515 99
1 mould, scorification, iron, round holes	1 00		
1 mould, scorification, iron, square holes	75	Chemicals.	
1 mould, scorification, iron, conical holes	1 00	1 carboy hydrochloric acid, commercial	\$10 00
1 dozen muffles, with apertures	10 50	1 carboy sulphuric acid, commercial	10 00
6 muffles, without apertures	5 28	1 carboy nitric acid, commercial, 36 degrees	15 00
1 mercury-jar	1 75	24 pounds hydrochloric acid, (c. p.)	5 00
1 mercury-trough, porcelain, 16 pounds	2 00	24 pounds sulphuric acid, (c. p.)	5 00
2 mixing-bottles	6 50	24 pounds nitric acid, (c. p.)	5 00
1 mould, capsule, with stamp, boxwood	1 00	20 pounds nitric acid, (c. p.) fuming	4 00
1 mould, crucible, with stamp, brass	4 50	15 pounds litharge, (c. p.)	9 75
1 mould, square coal, complete	5 00	2 pounds test-lead, granulated, (c. p.)	1 20
½ dozen nitrogen-bulbs	3 60	5 pounds argol	65
1 lactobuterometer	1 20	5 pounds fluor-spar	35
1 pliers, side-cutting	1 00	50 pounds sodium carbonate, anhydrous	5 00
1 pliers, flat	50	2 pounds sodium carbonate, anhydrous, (c. p.)	1 40
1 pliers, round	50	40 pounds sodium bi-carbonate	2 00
1 pipette-stand, revolving	2 50	20 pounds sodium borate, (borax,) crystal	3 00
1 Plantamour's apparatus for hot filtration	3 00	10 pounds sodium borate, (borax,) calcined	8 50
1 pneumatic trough, japanned zinc	4 50	4 pounds sodium acetate, crystal	1 40
1 pneumatic trough, Bohemian glass	7 00	2 pounds sodium nitrate, crystal	56
1 dozen pinch-cocks, brass	4 00	2 pounds sodium hyposulphite, (c. p.)	1 24
2 pinch-cocks for regulating flow	60	50 pounds sodium chloride, (c. p.)	2 00
3 dozen pipettes, graduated, assorted	30 00	2 pounds hydro-disodic phosphate, (c. p.)	1 00
2 pipettes, Etting's, gas	4 00	4 pounds salt of phosphorus	5 00
2 pipettes, silver assay, full	2 50	4 dozen bottles K H. O., (c. p.), in 1-oz. g. s. bottles	5 80
1 prism, indigo, g. g. stopper	2 00	10 pounds potassium ferrocyanide	2 70
1 microscope	150 00	5 pounds potassium ferricyanide	3 60
2 potash-bulbs	2 00	5 pounds potassium di-chromate	1 20
Platinum foil	5 00	2 pounds potassium chromate, (c. p.)	2 40
Platinum wire	5 00	5 pounds potassium cyanide, (K. Cy.)	9 00
1 quick-filter apparatus, Bunsen's improved	13 00	4 pounds potassium iodide, (K. I. crystal)	7 00
2 rests, porcelain, for stirring-rods, &c	1 50	30 pounds potassium carbonate, (K. COy)	1 30
1 retort-stand, Universal	8 00	5 pounds potassium chlorate	1 00
4 dozen roasting-dishes, Battersea	4 20	5 pounds potassium nitrate	60

Estimate of funds required by the United States Artillery School, &c.—Continued.

DEPARTMENT OF APPLIED SCIENCE—CONTINUED.

2 pounds potassium permanganate, (c. p.)	\$1 30	4 pounds sulphuric ether	\$2 48
15 ounces potassium nitrate, (c. p.)	1 50	10 pounds alcohol, absolute	5 00
10 pounds alum	30	20 gallons alcohol, 95 per cent.	45 60
4 dozen vials ammonium sulphide solution, 4-oz. vials	6 00	20 pounds caustic potash	10 00
24 pounds liq. ammonia, concentrated, 1-lb. g. s. bottles	6 48	20 pounds caustic soda	2 00
50 pounds liq. ammonia, concentrated, 5-lb. g. s. bottles	7 75	2 pounds cochineal	1 00
20 pounds ammonium carbonate	3 80	2 pounds litmus	80
2 pounds ammonium oxalate	2 30	24 ounces tumeric	48
10 pounds ammonium sulphate	70	5 ounces rosolic acid	2 50
8 ounces ammonium molybdate, (c. p.)	4 00	5 pounds antimony, metallic	1 00
4 pounds ammonium chloride	60	1 pound bismuth, metallic	2 35
2 pounds ammonium chloride, (c. p.)	1 00	4 ounces cadminne, metallic, 1-ounce vials	1 00
8 ounces ammonium fluoride	4 00	1 gram calcium, metallic	10 00
10 pounds calcium sulphate	30	20 pounds carbon bisulphide, 1-pound bottles	5 60
10 pounds calcium chloride, (c. p.)	3 50	4 ounces bromine, in 1-ounce vials	36
10 pounds calcium carbonate	30	2 ounces cobalt, metallic, pure, 1-ounce vials	2 50
4 pounds barium chloride, (c. p.)	1 20	4 ounces copper, metallic, pure, 1-ounce vials	1 20
4 pounds barium carbonate precipitate	1 60	1 pound corundum	45
2 pounds barium carbonate, (c. p.)	3 00	1 ounce diastase, in $\frac{1}{4}$ -ounce vials	3 60
2 pounds barium hydrate, (c. p.)	5 00	1 pound ergot	95
2 pounds barium nitrate, (c. p.)	1 00	5 pounds glue	1 00
2 pounds magnesium sulphate, (c. p.)	50	10 pounds glycerine, pure, 1-pound bottles	5 50
6 ounces zinc-foil	1 00	1 pack gold-leaf	7 75
3 pounds zinc, bar	1 80	1 pound graphite, powdered, pure	1 60
2 pounds zinc, bar, (c. p.)	3 50	10 ounces gun-cotton	4 50
8 ounces filings	1 00	6 ounces iodine, resublimed, 1-ounce vials	2 82
2 flasks mercury, 76 $\frac{1}{2}$ pounds each	70 00	20 pounds iron filings, clean cuttings	4 00
4 pounds mercuric chloride, (Hy. Cl. ₂)	2 80	4 ounces magnesium, metallic, ribbon	17 00
10 pounds cupri sulphate, (Cu. S. O ₄)	70	4 ounces magnesium, metallic, wire	17 00
10 pounds cupri sulphate, (Cu. C. P.)	3 30	4 ounces nickel, metallic, 1-ounce vials	1 20
4 pounds cupri, oxide, (Cu. O.) black, finely pulverized	9 00	$\frac{1}{8}$ ounce palladium, metallic	12 00
1 pound tin, metallic, powdered, (c. p.)	1 60	Platinum-foil	10 00
8 ounces tin bichloride, fuming, 1-ounce vials	4 40	Platinum wire	10 00
4 pounds tin chloride, crystal	1 20	Platinum sponge	10 00
6 pounds tin chloride, solution	96	20 pounds pumice-stone, large pieces	1 00
1 pound tin oxide, (c. p.)	2 10	4 ounces stronium caustic, 1-ounce vials	1 40
1 pound tin photo-chloride	80	20 grains tellurium, 5-grain vials	2 00
6 ounces lead-foil	60	1 ounce uranium nitrate	95
5 pounds lead acetate, (c. p.)	2 25	5 pounds hydro fluo silicic acid, 1-pound bottles	5 50
10 pounds lead nitrate, (c. p.)	5 50	5 ounces silicic acid, (c. p.,) in 1-ounce vials	1 50
1 pound lead chromate, (c. p.)	1 85	Bottles, &c.	15 73
200 pounds lead, sheet	20 00		
24 ounces ferric chloride	1 20	Total for chemicals	703 91
20 pounds ferrous sulphate, (c. p.)	1 00		
40 pounds ferrous sulphide, (T. & S.)	8 00	Recapitulation:	
24 ounces cobalt nitrate	9 60	Chemical apparatus	\$2,515 99
2 pounds silver nitrate, (c. p.)	25 70	Chemical supplies	703 91
4 books silver-foil	6 00		
10 pounds castile soap, pure	1 70	Total for laboratory	3,219 90
2 pounds arsenious oxide (As ₂ O ₃)	1 00		
10 pounds black oxide manganese, (Mn. O ₂)	60		
4 pounds ferric oxide, pulverized	4 00		
2 dozen auric chloride, 15-grain vials	11 00		
10 ounces platinum chloride, (solution, 10 per cent.)	7 50		
2 pounds arsenic, metallic	4 00		
10 pounds acetic acid, glacial, 76 per cent	5 50		
2 pounds acetic acid, glacial, 95 per cent	1 70		
5 pounds oxalic acid, crystal	90		
4 pounds grape sugar	80		
5 pounds indigo, common	4 50		
8 ounces indigo, pure sublimed	2 00		
4 pounds indigo solution	2 00		
10 ounces bromine	1 80		
5 pounds chloroform, in 1-pound bottles	3 75		
5 pounds benzine, pure, in 1-pound bottles	5 00		
5 pounds nessler solution	3 75		
25 gallons rape-seed oil	37 50		

DEPARTMENT OF MILITARY ART.

For maps and books of reference	\$200 00
For drawing materials	100 00
For constructing maps	300 00
	600 00

DEPARTMENT OF LAW.

For books of reference and text-books	\$100 00
---------------------------------------	----------

MISCELLANEOUS.

For printing and binding material for current memoranda and school documents, and for repairs of books	\$500 00
For extra pay for clerks, mechanics, draughtsman, messengers, (enlisted men)	900 00
Total	1,400 00

Estimate of funds required by the United States Artillery School, &c.—Continued.

RECAPITULATION.

For Department of Artillery	\$2,060 00
For Department of Engineering	930 00
For Department of Applied Science—laboratory, \$3,219.90; photo-studio, \$1,500	4,719 90
For Department of Military Art	600 00
For Department of Law	100 00
Miscellaneous	1,400 00
Total amount needed for all departments, United States Artillery School	9,809 90

Respectfully submitted:

GEO. W. GETTY,

*Brevet Major-General, Colonel Fourth Artillery, Commanding.*HEADQUARTERS UNITED STATES ARTILLERY SCHOOL,
Fort Monroe, Va., August 28, 1882.

APPENDIX Dd.

*In relation to the estimate for Freedmen's Hospital and Asylum, Washington, D. C. (See page 206.)*FREEDMEN'S HOSPITAL,
Washington, D. C., September 30, 1882.

SIR: I respectfully submit estimate of appropriations for this hospital for the fiscal year ending June 30, 1884.

I have asked for an increase over the present appropriation of nine hundred and fifty-six dollars. The increase is made in the items for salaries and fuel and light.

I ask for the increase in salaries so as to be able to raise the pay of two cooks from fifteen dollars to twenty dollars per month, one from ten dollars to fifteen dollars; also the pay of the steward from eighteen dollars to twenty-five dollars, and two nurses from twenty-two to twenty-five dollars, one from eighteen to twenty dollars, and two others from fifteen to eighteen dollars. The pay of these employes is very small. Most of them have been connected with the institution for several years, and are skilled in their work. The total amount expended under contract for fuel for the present fiscal year amounts to two thousand eight hundred and forty-four dollars. The amount expended during the last fiscal year for light was four hundred and seventy-five dollars, which amounts to one hundred and sixty-nine dollars more than has been appropriated for the present fiscal year, and as it is possible that the present amount of fuel purchased may be consumed before the end of the year, I have deemed it wise to guard against a deficiency in this item.

The item for furniture and repairs I have reduced, and added the reduction to medicines and medical supplies.

Very respectfully,

C. B. PURVIS, M. D.,
Surgeon-in-Chief.

Hon. SECRETARY OF THE INTERIOR.

APPENDIX Ee.

*In relation to the estimate for repairs of Adobe Palace, Sante Fé, New Mexico. (See page 207.)*SECRETARY'S OFFICE, TERRITORY OF NEW MEXICO,
Sante Fé, October 3, 1882.

SIR: I have the honor to submit herewith estimate for repairs upon the "adobe palace," which I would respectfully urge upon you the necessity of granting at your early convenience.

The amount asked for is small, but is absolutely necessary for the preservation of the building.

Very truly,

W. G. RITCH,
Secretary of Territory, and Custodian.

Hon. SECRETARY OF THE TREASURY.

TREASURY DEPARTMENT, *October 11, 1882.*

SIR: I have the honor to enclose herewith a letter, dated the 3d instant, addressed to this Department by the custodian of the "adobe palace" at Sante Fé, New Mexico, asking that certain work of alterations and repairs to said property be authorized.

The building in question being occupied by the legislative, executive, and judicial departments of the Territory, and placed by law (section 1920, R. S.) under the jurisdiction of the Interior Department, the papers are referred to you.

Very respectfully,

JNO. C. NEW,
Acting Secretary.

Hon. SECRETARY OF THE INTERIOR.

SANTÉ FÉ, October 3, 1882.

Estimate for repairs upon the "adobe palace" at Sante Fé, Territory of New Mexico, the same being known and recognized as the property of the General Government, and occupied by the legislative, judicial, and executive departments of the Territory:

For expenses upon portal or veranda, &c. \$200 00

This expenditure is a necessity by reason of the joists or supports of the portal roof being broken on account of the great weight of the dirt roof resting upon them, the latter being now supported by temporary means.

For repairs upon back walls \$400 00

This expenditure becomes necessary because of the walls of the building being softened and in a crumbling condition, and from being seriously weakened at the foundation from want of a stone base or protection from rain and dampness, the whole aggravated by the general dilapidated condition of the joinings of the roof upon the said wall and the decayed condition of the water-conduits from the roof, the general bad effect being not only to soften and weaken the walls of the building, but likewise to cause the rooms adjoining the same to be damp and unhealthy.

Total amount of estimate \$600 00

Respectfully submitted:

W. G. RITCH,

Secretary of the Territory of New Mexico, *Ex-officio* Custodian, &c.

Hon. SECRETARY OF THE INTERIOR.

[Indorsement.]

I have a personal knowledge of the condition of the adobe building mentioned within, and state that the facts concerning the same as stated within by Secretary Ritch are true, and that the sums named to repair the same are necessary to preserve the building. The property belongs to the United States, and is of great value. The appropriations asked for will be advantageous to the Government in preserving the building from further decay.

LIONEL A. SHELDON,
Governor of New Mexico.

APPENDIX Ff.

Statement of appropriations made during the First Session of the Forty-seventh Congress for the fiscal year ending June 30, 1883, for which no estimates are submitted for the fiscal year ending June 30, 1884; also, deficiency and miscellaneous appropriations made during the same session.

LEGISLATIVE.

UNITED STATES SENATE.

Salaries, officers and employés, 1882.....	\$1,900 85
Salaries, officers and employés, 1880.....	144 00
Clerks to committees, and pages, 1882.....	2,567 50
One month's compensation to certain employés.....	6,495 00
Furniture and repairs, 1882.....	5,000 00
Pay of folders, 1882.....	658 00
Expenses of special and select committees, 1882.....	336 00
Miscellaneous items, 1882.....	45,331 20
Uniforms for Capitol police, 1883, (Senate share).....	1,500 00
Miscellaneous payments and reliefs.....	45,591 72
Total Senate.....	109,524 27

HOUSE OF REPRESENTATIVES.

Salaries and mileage of Members and Delegates, 1882.....	\$8,699 67
Salaries, officers and employés, 1882.....	3,378 90
Salaries, officers and employés, 1880.....	1,007 00
Salaries, officers and employés, 1879 and prior years.....	1,996 03
One month's extra pay to officers and employés.....	37,709 95
One month's pay to certain employés.....	19,960 93
Clerks to committees, 1882.....	966 00
Stationery and newspapers, 1882.....	4,500 00
Furniture and repairs, 1882.....	9,000 00
Miscellaneous items, 1882.....	20,000 00
Uniforms for Capitol police, 1883, (House share).....	1,500 00
Miscellaneous payments and reliefs.....	29,636 18
Total House of Representatives.....	138,354 66

LEGISLATIVE MISCELLANEOUS.

Improving Botanic Garden, 1879 and prior years	\$9 32
Works of art for the Capitol	10,000 00
Salaries and expenses of agents, Southern Claims Commission, 1880	215 96
Total Miscellaneous	10,225 28
Total Legislative Establishment	\$258,104 21

EXECUTIVE.

EXECUTIVE PROPER.

Contingent expenses, Executive office, 1882	\$2,000 00
---	------------

DEPARTMENT OF STATE.

Salaries, 1882	\$2,000 00
Contingent expenses, 1882	900 00
Contingent expenses, 1881	1,131 89
Removal and rearrangement of records, 1883	1,000 00
Lithographing, 1881	47 25
Total Department of State	5,079 14

TREASURY DEPARTMENT.

Contingent expenses, freight, telegrams, &c., 1879 and prior years	\$31 11
--	---------

INDEPENDENT TREASURY.

Salaries, office of assistant treasurer at San Francisco, 1882	\$194 00
Contingent expenses, Independent Treasury, 1879 and prior years	253 09
Total Independent Treasury	447 09

MINTS AND ASSAY OFFICES.

Contingent expenses, office of Director of the Mint, 1882	\$1,000 00
Freight on bullion and coin, 1882	50,000 00
Freight on bullion and coin, 1881	10,781 50
Freight on bullion and coin, 1880	11,967 50
Freight on bullion and coin, 1879 and prior years	3,286 04
Contingent expenses, mint at San Francisco, 1879 and prior years	786 71
Contingent expenses, mint at Carson, 1879 and prior years	150 19
Contingent expenses, assay office at Helena, 1879 and prior years	36 25
Wages and contingent expenses, assay office at Charlotte, 1879 and prior years	4 05
Investigation of mint at San Francisco, 1882	4,318 00
Total Mints and Assay Offices	82,330 24

TERRITORIES.

Legislative expenses, Territory of Idaho, 1883	\$28,029 13
Printing revised laws, Territory of Idaho, 1883	3,000 00
Total Territories	31,029 13

INTERNAL REVENUE.

Salaries and expenses of collectors of internal revenue, 1879 and prior years	\$195 70
Salaries and expenses of agents and subordinate officers of internal revenue, 1882	210,000 00
Salaries and expenses of agents and subordinate officers of internal revenue, 1881	68,000 00
Salaries and expenses of agents and subordinate officers of internal revenue, 1879 and prior years	500 16
Salaries and expenses of supervisors and subordinate officers of internal revenue, 1877 and prior years	750 22
Expenses of assessing and collecting internal revenue, 1875 and prior years	1,050 68
Stamps, paper, and dies, 1882	170,000 00
Punishment for violation of internal-revenue laws, 1880	1,902 52
Punishment for violation of internal-revenue laws, 1879 and prior years	392 63
Total Internal Revenue	452,791 91

WAR DEPARTMENT.

Contingent expenses, office of Secretary of War, 1882.....	\$2,000 00
Contingent expenses, office of Adjutant-General, 1882.....	500 00
Contingent expenses, War-Department building, 1882.....	2,000 00
Salaries of employes, public buildings and grounds, under Chief Engineer, 1882.....	17 50
Total War Department.....	4,517 50

INTERIOR DEPARTMENT.

Salaries, General Land Office, 1882.....	\$25,000 00
Salaries, temporary clerks, office of Commissioner of Indian Affairs, 1882 and 1883.....	4,000 00
Salaries, office of Commissioner of Patents, 1882.....	10,000 00
Additional clerks, office of Commissioner of Pensions, 1882.....	73,900 00
Stationery, Department of the Interior, 1882.....	4,000 00
Packing, &c., Congressional documents, 1883.....	5 75
Publishing the Biennial Register.....	200 00
Fuel, lights, &c., Department of the Interior, 1882.....	1,500 00
Fuel, lights, &c., Department of the Interior, 1879 and prior years.....	94 50
Contingent expenses, office of Secretary of the Interior, 1879 and prior years.....	36 00
Plates for Patent-Office Official Gazette, 1882.....	1,178 50
Plates for Patent-Office Official Gazette, 1881.....	722 15
Photo-lithographing, office of Commissioner of Patents, 1882.....	23,733 29
Copies of drawings, office of Commissioner of Patents, 1882.....	10,000 00
Total Interior Department.....	154,370.19

PUBLIC LAND OFFICES.

Salaries, office of surveyor-general of Dakota, 1881.....	\$33 20
Salaries, office of surveyor-general of Louisiana, 1881.....	199 50
Total Public Land Offices.....	232 70

POST-OFFICE DEPARTMENT.

Contingent expenses, fuel, 1882.....	\$2,692 50
Contingent expenses, horses and wagons, 1882.....	340 00
Contingent expenses, horses and wagons, 1881.....	274 32
Contingent expenses, miscellaneous items, 1881.....	139 75
Contingent expenses, gas, 1880.....	178 20
Contingent expenses, telegraphing, 1880.....	318 37
Contingent expenses, transfer of money-order office, 1883.....	1,000 00
Total Post-Office Department.....	4,943 14

DEPARTMENT OF AGRICULTURE.

Purchase and distribution of seeds in localities overflowed by Mississippi river.....	\$20,000 00
Transporting for permanent exhibition certain agricultural and mineral specimens.....	5,000 00
Experiments in the manufacture of sugar.....	25,000 00
Experiments in the culture of tea, 1883.....	5,000 00
Examination of wools and animal fibres, 1882 and 1883.....	10,000 00
Pamphlet on husbandry of Angora goat.....	500 00
Total Department of Agriculture.....	65,500 00

DEPARTMENT OF JUSTICE.

Rent of building, 1882.....	\$4,587 90
Contingent expenses, miscellaneous items, 1882.....	2,750 00
Total Department of Justice.....	7,337 90
Total Executive.....	\$810,610 05

JUDICIAL.

Salaries, justices, &c., Supreme Court, 1883.....	\$5,584 93
Salaries, Supreme Court, reporting decisions of October (1881) term.....	2,500 00
Contingent expenses for reporter of Supreme Court, 1883.....	542 47
Salaries, district judges, 1882.....	3,500 00
Salaries, district attorneys, 1882.....	200 00
Salaries, district marshals, 1882.....	200 00
Total Judicial.....	12,527 40
Total Civil Establishment.....	1,081,241 66

FOREIGN INTERCOURSE.

Contingent expenses, foreign missions, 1882.....	\$30,000 00
Contingent expenses, United States consulates, 1881.....	13,836 78
Contingent expenses, United States consulates, 1879 and prior years.....	230 00
Salaries, consular service, 1880.....	3,053 20
Salaries, consular service, 1879 and prior years.....	673 47
Salaries, consular officers not citizens, 1881.....	5,356 83
Relief and protection of American seamen, 1879 and prior years.....	251 65
Publication of consular and other commercial reports, 1882.....	3,000 00
International bimetallic commission.....	27,000 00
International congress of electricians held in 1881 at Paris.....	3,000 00
International commission for establishment of electrical units.....	3,000 00
Commission to negotiate a commercial treaty with Mexico.....	20,000 00
Compensation and expenses of commission to China, 1880 and 1881.....	2,228 01
International fishery exhibition of 1883 at London.....	50,000 00
Miscellaneous items and reliefs.....	74,738 00
Total Foreign Intercourse.....	236,367 94

MILITARY ESTABLISHMENT.

Expenses of recruiting, 1881.....	\$641 03
Expenses of recruiting, 1879 and prior years.....	192 75
Contingencies of the Army, 1879 and prior years.....	2,526 17
Regular supplies, Quartermaster's Department, 1880.....	82 50
Regular supplies, Quartermaster's Department, 1879 and prior years.....	3,509 41
Incidental expenses, Quartermaster's Department, 1879 and prior years.....	3,040 33
Transportation of the Army and its supplies, 1882.....	500,000 00
Transportation of the Army and its supplies, 1881.....	400,000 00
Transportation of the Army and its supplies, 1879 and prior years.....	144,985 30
Fifty per centum of arrears of Army transportation due certain land-grant railroads, 1881.....	125,000 00
Barracks and quarters, 1881.....	787 63
Barracks and quarters, 1879 and prior years.....	6,943 99
Clothing, camp and garrison equipage, 1879 and prior years.....	192 12
Horses for cavalry and artillery, 1879 and prior years.....	4,299 00
Mileage, 1882.....	20,000 00
Pay, &c., of the Army, 1880 and prior years.....	550,000 00
Pay, &c., of the Army, 1879 and prior years.....	434 80
Subsistence of the Army, 1879 and prior years.....	2,007 12
Medical and Hospital Department, 1879 and prior years.....	1,205 96
Ordnance, ordnance stores, and supplies, 1879 and prior years.....	452 00
Total Military Establishment.....	1,766,300 11

NAVAL ESTABLISHMENT.

Pay of the Navy, prior to July 1, 1879.....	\$41,061 37
Pay, miscellaneous, 1879.....	11,769 95
Accrued mileage, Navy and Marine Corps.....	50,000 00
Contingent, Navy, 1882.....	16,380 00
Pay, Marine Corps.....	25,000 00
Pay, Marine Corps, prior to July 1, 1879.....	1,077 40
Clothing, Marine Corps, 1882.....	19,681 00
Transportation and recruiting, Marine Corps, 1882.....	3,000 00
Forage for horses, Marine Corps, 1882.....	4,346 04
Forage for horses, Marine Corps, 1881.....	661 99
Contingent, Marine Corps, 1882.....	2,500 00
Contingent, Marine Corps, 1879 and prior years.....	31 00
Survey of west coast of Mexico, Bureau of Navigation.....	14,000 00
Contingent, Bureau of Navigation, 1882.....	2,000 00
Hydrographic work, Bureau of Navigation, 1883.....	4,698 63
Naval Observatory, Bureau of Navigation, 1883.....	2,674 02
Nautical Almanac, Bureau of Navigation, 1883.....	2,253 42
Velocity of light, Bureau of Navigation.....	2,000 00
Contingent, Bureau of Ordnance, 1882.....	1,500 00
Contingent, Bureau of Equipment and Recruiting, 1882.....	12,000 00
Contingent, Bureau of Equipment and Recruiting, 1879 and prior years.....	314 49
Maintenance of yards and docks, Bureau of Yards and Docks, 1879 and prior years.....	33 00
Provisions, Navy, Bureau of Provisions and Clothing, 1880.....	112 50
Provisions, Navy, Bureau of Provisions and Clothing, 1879 and prior years.....	1,083 47
Construction and repair, Bureau of Construction and Repair, 1882.....	75,000 00
Construction and repair, Bureau of Construction and Repair, 1879 and prior years.....	2 25
Steam-machinery, Bureau of Steam-Engineering, 1882.....	212,000 00
Machine for testing iron, Bureau of Steam-Engineering, 1883.....	6,000 00
Total Naval Establishment.....	511,180 53

INDIAN AFFAIRS.

Pay of superintendent in Dakota, 1878 and prior years	\$44 44
Pay of Indian agents, 1879 and prior years	2, 624 68
Pay of interpreters, 1879 and prior years	34 20
Travelling expenses of Indian inspectors, 1879 and prior years	767 50
Expenses of Indian commissioners, 1882	3, 900 00
Expenses of Indian commissioners, 1879 and prior years	690 00
Contingencies, Indian Department, 1881	336 20
Contingencies, Indian Department, 1880	2, 698 64
Contingencies, Indian Department, 1879 and prior years	2, 397 43
Fulfilling treaties with Crows	25, 000 00
Fulfilling treaties with Yakamas	12, 914 21
Support of Chippewas, Pillagers, and Lake Winnebagoshish bands, 1879 and prior years	515 11
Support of Crows, 1879 and prior years	400 75
Support of Northern Cheyennes and Arapahoes, 1879 and prior years	9, 770 10
Support of Pawnees, 1879 and prior years	681 43
Support of Shoshones and Bannocks, 1879 and prior years	8, 204 01
Support of Sioux of different tribes, including Santee Sioux of Nebraska, 1882	350, 000 00
Support of Sioux of different tribes, including Santee Sioux of Nebraska, 1880 and prior years	89 01
Support of Sioux of different tribes, including Santee Sioux of Nebraska, 1879 and prior years	8, 420 22
Support of Utahs, Tabeguache band, 1879 and prior years	71 66
Support of Tabeguache, Muache, Capote, Weeminuche, Yampa, Grand River, and Uintah bands of Utes, 1879 and prior years	3, 448 31
Payment to Flatheads removed to Jocko reservation, 1883	5, 000 00
Support of Apaches of Arizona and New Mexico, 1882	20, 000 00
Support of Apaches of Arizona and New Mexico, 1881	6, 566 00
Support of Apaches of Arizona and New Mexico, 1879 and prior years	1, 502 70
Support of Arapahoes, Cheyennes, Apaches, Kiowas, Comanches, and Wichitas, 1882	130, 000 00
Support of Blackfeet, Bloods, and Piegans, 1882	15, 000 00
Support of Blackfeet, Bloods, and Piegans, 1879 and prior years	25 20
Support of Chippewas of Lake Superior, 1879 and prior years	517 25
Support of Chippewas of Red Lake and Pembina, 1879 and prior years	53 17
Support of Flatheads and other confederated tribes, 1879 and prior years	732 82
Support of Indians of Central superintendency, Modocs, and Nez Percés of Joseph's band, 1882	3, 000 00
Support of Mixed Shoshones, Bannocks, and Sheepaters, 1879 and prior years	341 55
Support of Navajoes, 1879 and prior years	598 58
Support of Poncas, 1879 and prior years	4 50
Incidental expenses of Indian service in Arizona, 1879 and prior years	1, 267 13
Incidental expenses of Indian service in California, 1880	78 25
Incidental expenses of Indian service in California, 1879 and prior years	827 31
Incidental expenses of Indian service in Colorado, 1880	21 59
Incidental expenses of Indian service in Dakota, 1879 and prior years	179 65
Incidental expenses of Indian service in Idaho, 1879 and prior years	224 44
Incidental expenses of Indian service in Nevada, 1880	46 50
Incidental expenses of Indian service in Nevada, 1879 and prior years	3, 521 53
Incidental expenses of Indian service in New Mexico, 1879 and prior years	92 96
Incidental expenses of Indian service in Oregon, 1879 and prior years	1, 746 83
Incidental expenses of Indian service in Utah, 1879 and prior years	779 22
Incidental expenses of Indian service in Washington, 1879 and prior years	560 00
Interest on Creek Orphan fund, 1883	4, 048 00
Interest on Osage fund	189, 951 17
Civilization fund	2, 930 50
Reimbursement to Creek Orphan fund	338, 912 17
Shoshone and Bannock fund	6, 000 00
Transportation of Indian supplies, 1882	60, 000 00
Transportation of Indian supplies, 1881	25, 816 25
Transportation of Indian supplies, 1880	39, 924 68
Transportation of Indian supplies, 1879 and prior years	12, 474 15
Telegraphing and purchase of Indian supplies, 1882	10, 000 00
Telegraphing and purchase of Indian supplies, 1881	1, 050 35
Telegraphing and purchase of Indian supplies, 1879 and prior years	806 00
Vaccination of Indians, 1882	1, 000 00
Holding a general council of Indians in the Indian Territory, 1875 and 1876	114 00
School-building, Northern Cheyenne and Arapahoe reservation, Indian Territory, 1883	5, 000 00
Purchase of land on Pawnee reservation, Nebraska, for school for Indians of Sioux reservation, Dakota, 1883	2, 200 00
Support of schools not otherwise provided for, 1882	50, 000 00
Support of schools not otherwise provided for, 1879 and prior years	125 00
Expenses of Ute Commission	17, 000 00
Payment to Creeks for land occupied by Seminoles	175, 000 00
Additional beef, Indian service, 1883	200, 000 00
Micellaneous items and reliefs	66, 485 69
Total Indian Affairs	1, 834, 533 04

PENSIONS.

Army pensions, 1882	\$16,000,000 00
Army pensions, 1879 and prior years	500 90
Total Pensions	<u>16,000,500 90</u>

PUBLIC WORKS.

Legislature—	
Statue of Chief-Justice Marshall	\$20,000 00
State Department—	
Monument to Thomas Jefferson, at Monticello, Va	<u>\$10,000 00</u>

Treasury Department—

Building for Bureau of Engraving and Printing	5,493 00
Fire-proof building for National Museum	250 00
Purchase of property of Freedman's Savings and Trust Company ..	250,000 00
Court-house and post office, Little Rock, Ark	3,000 00
Court-house and post office, Utica, N. Y	7,500 00
Court-house and post office, Danville, Va	30,000 00
Court-house and post office, Fort Wayne, Ind	100,000 00
Court-house and post office, Pensacola, Fla	200,000 00
Post office, &c., Jersey City, N. J	4,000 00
Post office, &c., Poughkeepsie, N. Y	75,000 00
Post office, court-house, &c., Charleston, W. Va	10,000 00
Post office, court-house, &c., Shreveport, La	100,000 00
Bridewell Dock property, Chicago, Ill	3,000 00
Custom-house, Cleveland, Ohio	150,000 00
Custom-house and post office, Fall River, Mass	15,000 00
Custom-house and post office, Hartford, Conn	20,000 00
Custom-house and post office, New Orleans, La	60,000 00
Custom-house and sub-treasury, Chicago, Ill	31,000 00
Custom-house, court-house, and post office, Evansville, Ind	1 12
Custom-house, court-house, and post office, Nashville, Tenn	6,000 00
Marine hospital, Cincinnati, Ohio	100,000 00
Marine hospital, New Orleans, La	100,000 00
Marine hospital, Baltimore, Md	100,000 00
Marine hospital, Cairo, Ill	60,000 00
Marine hospital, Key West, Fla	4,000 00
Marine hospital, Port Townsend, Wash	18,000 00
Repairs and preservation of public buildings, 1879 and prior years ..	156 24
Ram Island light-station, Maine	25,000 00
Sakonnet Point light-station, Rhode Island	20,000 00
Saybrook beacon-light, Connecticut	20,000 00
Danskammer Point fog-bell, New York	5,000 00
Hell Gate electric lights, New York	20,000 00
Tarrytown light-station, New York	25,000 00
Throgg's Neck light-station, New York	10,000 00
Cohansey light-station, New Jersey	1,000 00
Patuxent River range-lights, Maryland	25,000 00
Sandy Point Shoal light-station, Maryland	25,000 00
Fowey Rocks light-station, Florida	4 00
Sanibel Island light-station, Florida	30,000 00
Maumee Range beacons, Ohio	20,000 00
Belle Isle light-station, Michigan	6,000 00
Little Traverse light-station, Michigan	15,000 00
Portage River light-station, Michigan	1,000 00
Waugoshance light-station, Michigan	25,000 00
Lime Point fog-signal, California	20,000 00
Point Robinson fog-signal, Wash	7,000 00
Lights, beacons, and buoys, Willamette and Columbia rivers	3,000 00
Steam-tender for Atlantic coast	60,000 00
Steam-tender for fourth district	7 92
Depot for thirteenth district	5 62
	<u>1,815,417 90</u>

War Department—

Sea-wall, Governor's Island, New York Harbor	\$39,000 00
Improving rivers and harbors, acts of March 4, March 21, May 4, and August 2, 1882 ..	18,988,875 00
Improvement and care of public grounds, 1882	1,906 56
Repairs, fuel, &c., Executive Mansion, 1882	20,010 00

War Department—*Continued.*

Lighting, &c., Executive Mansion, 1882.....	\$1,012 50
Pedestal for statue of Rear-Admiral Du Pont	10,000 00
Monument to commemorate battle of Monmouth, N. J	20,000 00
Increasing water-supply of Washington, D. C.....	1,535,279 30
Military posts, roads, and buildings	329,385 21

20,945,468 57

Navy Department—

Naval station and coaling depot, Port Royal, S. C	\$20,000 00
Naval training-station, Coaster's Harbor Island, R. I., 1883.....	5,000 00

25,000 00

Interior Department—

Elevator for Interior-Department building, 1883	\$7,500 00
Annual repairs of the Capitol, 1882.....	7,000 00
Payment to George W. Cook for improving Capitol grounds	4,530 57
Elevators and steam-machinery, Senate, 1883.....	10,500 00
Fire-proof building for Pension Office.....	306 19
Fire apparatus, Government Printing Office and Hospital for the Insane, 1883	10,000 00
Additional accommodations, Government Hospital for the Insane, 1883.....	125,000 00
Buildings, Columbia Hospital for Women, 1883.....	10,000 00

174,836 76

Post-Office Department—

Post Office Department building	\$15,500 00
---------------------------------------	-------------

Department of Agriculture—

Building, Department of Agriculture.....	\$25,000 00
--	-------------

Department of Justice—

Repairs to court-house, Washington, D. C., 1882.....	\$1,830 70
--	------------

Total Public Works..... 23,033,053 93

POSTAL SERVICE.

Deficiency in the postal revenues, 1883	\$1,902,177 90
Deficiency in the postal revenues, 1879 and prior years	6,595 12
Relief act.....	110 00

Total Postal Service..... 1,908,883 02

MISCELLANEOUS.

Legislative—

Public printing and binding, 1882.....	\$888,579 70
Publication of the Tenth Census reports	678,624 61
Printing annual report (1881) of Commissioner of Agriculture	219,161 54
Joint Select Committee on Library of Congress	6,500 00
Payment for contesting seats in Congress	65,273 68
Descriptive catalogue of Government publications.....	10,000 00
Expenses of funerals of President Garfield and Senator Burnside.....	6,000 00
Payment of judgment to Selmar Siebert.....	731 83
Payment to John A. Graham, late disbursing agent, Library of Congress.....	800 00

1,875,671 36

Executive proper—

Promoting the efficiency of the civil service.....	\$15,000 00
Preventing the spread of epidemic diseases.....	100,000 00
Relief of Lucretia R. Garfield, widow of President Garfield.....	22,605 39
Payment to Eugene P. Corvaizier, messenger to the President	312 00

137,917 39

State Department—

Observance of centennial anniversary of surrender of Lord Cornwallis.....	\$32,328 92
Purchase of Franklin collection of books and papers.....	35,000 00
Publication of information in aid of Societies of the Red Cross.....	1,000 00

68,328 92

Treasury Department—

Life-Saving Service, 1882	\$1, 115 38
Life-Saving Service, 1879 and prior years	283 87
Life-Saving Service, contingent expenses, 1879 and prior years	42 21
Revenue-Cutter Service, 1879 and prior years	5 50
Rebuilding revenue-steamer "William P. Fessenden"	25, 000 00
Rebuilding revenue-steamer "Commodore Perry"	75, 000 00
Constructing two steam-launches	16, 000 00
Supplies of light-houses, 1879 and prior years	604 29
Expenses of light-vessels, 1879 and prior years	47 52
Expenses of buoyage, 1879 and prior years	43 20
Commissions to superintendents of lights, 1880	222 99
Completing the lighting and buoyage of Ohio river	15, 000 00
Re-establishment of lights, Mississippi river	10, 000 00
Conducting scientific researches for Light-House Establishment	2, 925 00
Expenses of national currency, 1881	22 50
Distinctive paper for United States securities, 1882	25, 000 00
Recoinage of uncurrent silver coins, 1883	25, 000 00
Furniture and repairs of same for public buildings, 1882	17, 410 00
Fuel, lights, and water for public buildings, 1882	135, 000 00
Fuel, lights, and water for public buildings, 1881	56, 000 00
Fuel, lights, and water for public buildings, 1879 and prior years	110 82
Vaults, safes, and locks for public buildings, 1880	279 31
Vaults, safes, and locks for public buildings, 1879 and prior years	7 80
Constructing vaults, office of assistant treasurer at San Francisco	9, 806 00
Constructing vault, mint at San Francisco	10, 000 00
Draping public buildings at time of death of President Garfield, 1882	5, 000 00
Salaries and expenses of agents at seal-fisheries in Alaska, 1881	255 00
Salaries and expenses of agents at seal-fisheries in Alaska, 1879 and prior years	192 00
Compensation in lieu of moieties, 1879 and prior years	60 15
Expenses incurred under act relating to Chinese	5, 000 00
Examination of rebel archives and records of captured property, 1883	472 34
Preparation of receipts, expenditures, and appropriations	479 45
Standard weights and measures, 1883	570 50
Propagation of food-fishes, 1881 and 1882	35, 000 00
Propagation of food-fishes, 1879 and prior years	23 80
Fish-hatching establishment, 1881 and 1882	5, 001 45
Steam-vessels, food-fishes	42, 000 00
Salaries and expenses, National Board of Health, 1883	13, 928 76
Contingent expenses, National Board of Health, 1883	2, 246 57
Preventing spread of epidemic diseases, National Board of Health	50, 000 00
Repayment to importers excess of deposits for unascertained duties	300, 000 00
Repayment to importers excess of deposits for unascertained duties, charges and commissions cases ..	150, 000 00
Miscellaneous items, refunds and reliefs	320, 818 10
	<hr/>
	1, 355, 974 51

District of Columbia—

Improvements and repairs, 1880 and 1881	\$533 19
Constructing, repairing, and maintaining bridges, 1882	31 25
Washington Asylum, (support), 1882	5, 000 00
Hospital for the Insane, 1882	5, 198 13
Transportation of paupers and prisoners, 1881	7 95
Reform School, 1882	2, 775 00
Children's Hospital, 1883	5, 000 00
Saint Ann's Infant Asylum, 1883	5, 000 00
National Association for Colored Women and Children, 1883	6, 500 00
Women's Christian Association, 1883	5, 000 00
Building, German Orphan Asylum Association, 1883	5, 000 00
Salaries and contingent expenses, District offices, 1882	1, 150 00
Salaries and contingent expenses, District offices, 1881	1, 667 11
Salaries and contingent expenses, District offices, 1880	18 70
Public schools, 1882	33, 000 00
Public schools, 1881	182 36
Public schools, 1880	1, 344 00
Buildings and grounds, public schools	16, 000 00
Reconstructing Jefferson school-building	57, 000 00
Metropolitan police, 1882	1, 224 00
Metropolitan police, 1881	586 34
Metropolitan police, 1880	45 40
Fire department, 1882	3, 800 00
Fire department, 1881	742 94
Fire department, 1880	16 38

District of Columbia—*Continued.*

Health department, 1882	\$490 00
Health department, 1881	143 00
Streets, 1880	319 61
Judgments, 1883	25,000 00
Miscellaneous expenses, 1882	2,000 00
General expenses, 1879	2,511 83
Payment of legal obligations	85,264 84
Relief of J. H. Merrill	41 48
Employment of the poor filling up grounds	20,114 00
Water-mains for protection of Government Printing Office, 1883	2,800 00
	<hr/>
	295,507 51

War Department—

Observation and report of storms, 1879 and prior years	\$247 16
Military-telegraph lines, 1881 and prior years	9,000 00
National cemeteries, 1879 and prior years	170 45
National cemetery roads	35,000 00
Pay of two and three year volunteers, 1871 and prior years	118,934 30
Bounty to volunteers, widows, and legal heirs, 1871 and prior years	244,427 88
Bounty under act of July 28, 1866, 1880 and prior years	80,000 00
Military Prison at Fort Leavenworth, 1882	5,000 00
Military Prison at Fort Leavenworth, 1879 and prior years	1,000 00
Refunding to States expenses incurred in raising volunteers	306,002 15
Reimbursing Missouri for militia expenses during the rebellion	234,594 10
Reimbursing Nebraska for expenses in suppressing Indian hostilities in 1864	4,193 78
Horses and other property lost in the military service, prior to July 1, 1879	72,406 72
Commutation of rations to prisoners of war in rebel States, prior to July 1, 1879	19,177 25
Services and supplies of Montana volunteers in the Nez Percé Indian war	10,629 00
Claims for quartermaster's stores and commissary supplies	291,584 62
Rations for persons rendered destitute by overflow of Mississippi river	365,319 47
Furniture and carpets, State, War, and Navy Department building	50,000 00
Centennial celebration and monument at Newburg, N. Y	25,000 00
Miscellaneous items and reliefs	23,183 50
	<hr/>
	1,895,870 38

Navy Department—

Observation, Transit of Venus	\$85,000 00
Removal and burial of Lieutenant-Commander De Long and companions	25,000 00
Miscellaneous items and reliefs	14,013 43
	<hr/>
	124,013 43

Interior Department—

Contingent expenses, office of surveyor-general of Arizona, 1881	\$95 50
Contingent expenses, office of surveyor-general of Dakota, 1881	256 10
Contingent expenses, office of surveyor-general of Nevada, 1881	73
Contingent expenses of land offices, 1880	710 51
Salaries and commissions of registers and receivers, 1882	25,481 00
Salaries and commissions of registers and receivers, 1881	60,004 76
Salaries and commissions of registers and receivers, 1879 and prior years	482 24
Surveying the public lands, 1881	2,096 22
Surveying the public lands, 1880	3,389 02
Surveying public and private lands, 1879 and prior years	336 62
Geological survey, 1880	91 65
Improvement of Hot Springs reservation, Arkansas	33,744 78
Protection and improvement of Yellowstone National Park, 1879 and prior years	3,335 41
Commission to report on Rocky Mountain locust and cotton-worm, 1881	1,086 00
Commission to report upon depredations of Rocky Mountain locust, 1879 and prior years	2,500 00
Resurvey of Sioux Indian reservation west of Big Stone Lake, Dakota, 1883	4,000 00
Surveying boundary line, Crow Indian lands, 1883	4,800 00
Surveying agricultural lands, Crow Indian reservation	15,000 00
Surveying boundary line between public lands and lands occupied by Uncompahgre and White River Utes:	500 00
Current expenses, Government Hospital for the Insane, 1882	15,594 38
Support of Freedmen's Hospital and Asylum, 1882	3,000 00
Payment to Orphanage Association of Saint John's Church	6,000 00
Elevator, Providence Hospital, 1883	3,500 00
Expenses of the Tenth Census	620,000 00
Expenses of the Tenth Census, printing and engraving, 1883	11,986 30
Furniture and fixtures, National Museum, 1882	30,000 00

Interior Department—*Continued.*

Purchase of Professor Glover's plates and manuscripts on insects of America.	\$7,500 00
Reproducing plats of survey, General Land Office, 1882.	15,000 00
Five-per-cent. fund of net proceeds of sales of public lands in Nebraska, prior to July 1, 1880.	4,281 60
Five-per-cent. fund of net proceeds of sales of public lands in Nebraska, prior to July 1, 1879.	1,993 87
Five-per-cent. fund of net proceeds of sales of public lands in Minnesota, prior to July 1, 1879.	37,203 57
Miscellaneous items and reliefs.	4,860 99
	918,831 25

Department of Justice—

Expenses of Territorial courts in Utah, 1881.	\$10,032 22
Expenses of Territorial courts in Utah, 1880.	2,877 76
Expenses of Territorial courts in Utah, 1879 and prior years.	759 01
Constructing elevator, repairing and furnishing building, Department of Justice, 1883.	25,000 00
Furniture and carpets, court-house, Washington, D. C.	10,000 00
Judgment and costs in suit of L. P. Milligan.	802 16
Expenses of United States courts, 1882.	335,000 00
Expenses of United States courts, 1881.	101,000 00
Expenses of United States courts, 1880.	80,000 00
Expenses of United States courts, 1879 and prior years.	58,678 66
Payment of special-duty marshals at Congressional elections, 1881 and prior years.	112,600 00
Fees of supervisors of elections, prior to July 1, 1879.	240 00
Support of insane convicts.	3,423 92
Reliefs.	2,750 00
	743,163 73

Total Miscellaneous. \$7,415,278 48

RECAPITULATION.

Legislative Establishment.	\$258,104 21
Executive Establishment.	810,610 05
Judicial Establishment.	12,527 40
Foreign Intercourse.	236,367 94
Military Establishment.	1,766,300 11
Naval Establishment.	511,180 53
Indian Affairs.	1,834,533 04
Pensions.	16,000,500 90
Public Works.	23,033,053 93
Postal Service.	1,908,883 02
Miscellaneous.	7,415,278 48
	53,787,339 61

STATEMENT OF THE PROCEEDS OF GOVERNMENT PROPERTY, PUBLISHED IN CONFORMITY TO THE FOLLOWING PROVISIONS OF LAW:

All proceeds of sales of old material, condemned stores, supplies, or other public property of any kind, except the proceeds of the sale or leasing of marine hospitals, or of the sales of revenue-cutters, or of the sales of commissary stores to the officers and enlisted men of the Army, or of materials, stores, or supplies sold to officers and soldiers of the Army, or of the sale of condemned Navy clothing, or of the sales of materials, stores, or supplies to any exploring or surveying expedition authorized by law, shall be deposited and covered into the Treasury as miscellaneous receipts on account of "proceeds of Government property," and shall not be withdrawn or applied, except in consequence of a subsequent appropriation made by law. A detailed statement of the proceeds of all sales of old material, condemned stores, supplies, or other public property of any kind, shall be included in the Appendix to the Book of Estimates.—(R. S., pages 713, 722, sections 3618, 3672; act February 27, 1877, 19 Stats., 249.)

When covered into Treasury.	No. of warrant.	By whom sold.	Kind of property sold.	Bureau in charge of property.	Amount of each kind of property.	Total amount.	
1881. 3d quarter..	755	Henry Metcalfe, Captain	Ordnance material	Ordnance	\$118 40	\$122 61	
	756	E. Ingersoll, Major	do	do	4 21		
	757	A. A. De Loffre, Asst. Surg.	Bedding, furniture, &c.	Medical	3 22		
	758	C. Ewen, Asst. Surg., U. S. A.	Bedding, &c.	do	2 50		
	759	F. W. Elbrey, Asst. Surg., U. S. A.	do	do	8 65		
	760	Egra Woodruff, Asst. Surg., U. S. A.	do	do	17 26		
	761	T. T. Cabiniss, A. A. Surg.	do	do	60 16		
	762	J. L. Ord, A. A. Surg.	do	do	5 35		
	763	Geo. S. Hoyt, Lieutenant	Clothing and equipage	Quartermaster's Dept	25 75		97 14
	764	Geo. S. Hoyt, Lieutenant	do	do	54 90		
765	D. J. Young, Captain	do	do	3 06			
766	C. W. Williams, Captain	Cavalry and artillery horses	do	466 50			
767	T. F. Davis, Lieutenant	do	do	58 50			
768	J. W. Scully, Captain	do	do	121 00			
769	G. L. Scott, Lieutenant	Quartermaster's stores	do	111 00			
770	L. E. Campbell, Captain	do	do	2,993 50			
771	Lotus Niles, Lieut. 2d Art	do	do	350 23			
772	James Gilliss, Maj., Q. M.	do	do	18 56			
773	John Livers, Captain	do	do	132 96			
774	C. H. Thompkins, Col., C. Q. M.	do	do	36 00			
775	Chas. P. Stivers, Lieut. 9th Art	do	do	298 05			
776	C. H. Watts, Lieut., A. A. Q. M.	do	do	14 40			
777	D. F. Stiles, Lieut., A. A. Q. M.	do	do	13 00			
778	John Q. Adams, Lieut., A. A. Q. M.	do	do	245 27			
779	R. N. Getly, Lieut., A. A. Q. M.	do	do	2,132 95			
780	Geo. T. T. Peterson, Lieut., A. A. Q. M.	do	do	121 06			
781	R. C. Morgan, Dis. Clk.	Revised Statutes and laws	State Department	270 80	7,196 69		
782	R. C. Morgan, Dis. Clk.	Consular commercial report	do	18 78			
783	J. T. Power, Chf. Clk. Treas. Dept.	Two horses	Treasury Department	191 00	289 58		
784	J. T. Power, Chf. Clk. Treas. Dept.	Waste paper	do	848 43			
785	A. L. Snowden, Supt. U. S. M.	Old iron	Mint	1,039 43		
786	W. H. Long, Surg., U. S. M. H. S.	One horse	Marine Hospital	32 50			
787	E. L. Sullivan, Collector	Pigs and old bones	Marine Hospital, San Francisco.	54 60	87 10		
788	J. H. Wilson, Collector	Old safe	Customs, Georgetown, D. C.	3 50			
789	Benj. Flagler, Collector	Old carpet	Customs, Niagara	3 00	26 87		
790	D. G. Fort, Collector	Old iron	Customs, Oswego	20 37			
791	Alex. Cameron, Superintendent	Engines, tools, &c.	Custom-house, St. Louis.	2,323 08	4,023 08		
792	R. L. Fogg, Superintendent, (Hurr. Isl'd)	do	do	1,700 00			
793	R. L. Fogg, Superintendent, (Rockland)	Tools, &c.	Court-house and post office, Philadelphia.	7,072 63		
794	G. B. Loring, Commissioner Agriculture	Two horses and harness	Dept. Agriculture			
795	R. Joseph, Dis. Clk.	Lumber	Interior Department	120 60		
796	M. P. Berry, Indian Agent	Hay	Indian, Interior Dept	2,191 80			
797	Benj. M. Thomas, Indian Agent	Horse	do	1 36	9 50		
798	Sheldon N. Clark, Indian Agent	Lumber, &c.	do	1,367 64			
799	G. Winslow, 8th Inf., Act. Indian Agent	do	do	225 70			
1197	T. E. Wilcox, Asst. Surg.	Bedding, furniture, &c.	Medical	33 01	3,786 50		
1198	H. McElderry, Asst. Surg.	Furniture	do	25			
1199	W. B. Brewster, Asst. Surg.	Bedding, &c.	do	40 41			
1200	E. Swift, Lieut. Col., A. M. P.	Furniture, &c.	do	433 95			
1201	D. Weisel, Asst. Surg.	do	do	6 55			
1202	L. N. Clark, A. A. Surg.	do	do	33 06			
1203	J. B. Girard, Asst. Surg.	do	do	9 10			
1204	S. C. Lyford, Maj. Ord.	Ordnance stores	Ordnance	39 50			
1205	J. M. Whittemore, Lieut. Col. Ord.	do	do	4 80			
1206	M. T. Waltz, Lieut. 12th Inf.	Clothing and equipage	Quartermaster's Dept	1 30		556 33	
1207	G. C. Smith, Capt. Q. M. D.	Cavalry and artillery horses	do	86 00			
1208	T. T. Knox, Lieut., A. A. Q. M.	do	do	196 00			
					44 30		

Statement of proceeds of Government property, &c.—Continued.

When covered into Treasury.	No. of warrant.	By whom sold.	Kind of property sold.	Bureau in charge of property.	Amount of each kind of property.	Total amount.
1881. 3d quarter.	1209	W. Mott, Lieut., A. A. Q. M	Quartermaster's stores	Quartermaster's Dept	\$55 50	\$2,150 75
	1210	T. W. Lord, Lieut., A. A. Q. M	do	do	405 00	
	1211	J. H. Willard, Lieut. Eng	do	do	99 27	
	1212	A. J. Perry, Dep. Q. M. G	do	do	85	
	1213	E. W. Raymond, Capt. Eng	do	do	38	
	1214	R. Ingalls, Col., A. Q. M. G	do	do	95 30	
	1215	H. Johnson, Lieut., A. A. Q. M	do	do	12 50	
	1216	W. L. Geary, Lieut. 12th Inf	do	do	733 20	
	1217	J. W. Scully, Capt., Q. M	do	do	19 60	
	1218	G. C. Smith, Capt., Q. M	do	do	319 85	
1219	B. H. Cheever, Lieut. 6th Cav	do	do	111 35		
1220	A. J. McGonnigle, Capt., A. Q. M	do	do	15 25		
1221	J. C. Kelton, Colonel	Tools	Adjt.-General's Office	25	477 25	
1222	N. Michler, Lieut. Col. Eng	Scow, engine and boiler	Engineer, (harbors)	477 00		
1223	R. Devens, Dis. Clk	Carpets and horse	Department of Justice		110 20	
1224	J. D. Defrees, Public Printer	Leather and iron scraps	Public Printer	93 80	105 69	
1225	J. D. Defrees, Public Printer	do	do	11 89		
1226	S. F. Baird, Commissioner	Barrels	Fish Commission		15 00	
1227	O. H. Irish, Chief of Bureau	Waste paper	Eng. and Printing	56 52	124 74	
1228	O. H. Irish, Chief of Bureau	do	do	68 22		
1229	J. G. Hill, Sup'g Architect	Old iron beams	Supervising Architect	2 60	89 40	
1230	H. Brauns, Superintendent	Gravel	Post office and court-house, Baltimore.	82 80		
1231	T. A. Jackson, Superintendent	Lounge and carpet	Supervising Architect	4 00	51 36	
1232	T. Millhouse, Asst. Treas	Waste paper	Independent Treasury	16 36		
1233	M. P. Kennard, Asst. Treas	Furniture	do	35 00		
1234	S. Moffit, Collector	Waste paper	Customs	2 64	136 89	
1235	A. W. Beard, Collector	Revenue boat	do	31 50		
1236	W. H. Smith, Collector	Furniture	do	8 50		
1237	A. L. Badger, Collector	Carpet	do	28 80		
1238	M. A. Barr, Collector	Waste paper	do	91		
1239	J. H. Cozzens, Collector	Boat	do	7 25		
1240	H. G. Malloy, Collector	Lumber	do	7 29		
1241	C. E. Robinson, Collector	Revenue boat	do	50 00		
1242	G. A. Lyon, Paym'r, U. S. N.	Horse and oxen	Yards and Docks	127 00		427 05
1243	H. G. Colby, Paym'r, U. S. N.	Provisions, &c	Prov's and Clothing	300 05		
1865	E. Ingersoll, Maj., O. S. K	Ordnance stores	Ordnance	12 00	114 54	
1866	E. Ingersoll, Maj., O. S. K	do	do	10 07		
1867	E. Ingersoll, Maj., O. S. K	do	do	15 00		
1868	G. W. McKee, Capt. Ord	do	do	16 57		
1869	G. W. McKee, Capt. Ord	do	do	51 40		
1870	M. W. Lyon, Lieut. Ord	do	do	9 50		
1871	P. J. A. Cleary, Asst. Surg	Bedding	Medical	1 40		
1872	J. T. Minor, A. A. Surg	Instruments, &c	do	32 38		
1873	W. M. Notson, Surgeon	do	do	22 05		
1874	M. W. Wood, Asst. Surg	Bedding, &c	do	4 85		
1875	L. W. Crampton, Asst. Surg	Furniture, &c	do	2 32		
1876	S. Q. Robinson, Asst. Surg	Bedding	do	6 25		
1877	G. W. Towas, A. A. Surg	do	do	3 25		
1878	C. L. Heizmann, Asst. Surg	do	do	12 35		
1879	F. L. Town, Asst. Surg	do	do	2 10		
1880	W. W. Gray, Asst. Surg	do	do	2 00		
1881	J. E. Gandy, Act. Post Surg	do	do	45		
1882	R. C. Newton, Asst. Surg	do	do	36 62		
1883	J. H. Collins, A. A. Surg	do	do	14 00		
1884	C. E. Munn, Asst. Surg	do	do	63 36		
1885	W. T. Carter, Asst. Surg	do	do	6 40		
1886	H. E. Brown, Asst. Surg	do	do	9 95		
1887	C. Page, Surgeon	do	do	5 34		
1888	A. P. Blunt, Col., A. A. Q. M	Clothing and equipage	Quartermaster's Dept	431 10	225 07	
1889	C. B. Hall, Capt., A. A. Q. M	do	do	40		
1890	J. E. McCoy, Lieut., A. A. Q. M	do	do	8 15		
1891	G. S. Hoyt, Lieut., A. A. Q. M	do	do	32 79		
1892	G. S. Hoyt, Lieut., A. A. Q. M	do	do	46 00		
1893	G. S. Hoyt, Lieut., A. A. Q. M	do	do	31 94		
1894	J. S. Bishop, Lieut., A. A. Q. M	do	do	24 30		
1895	J. S. Bishop, Lieut., A. A. Q. M	do	do	120 70		
1896	E. T. Brown, Lieut., A. A. Q. M	do	do	85		
1897	J. Halloran, Lieut. 12th Inf	Cavalry and artillery horses	do	175 00		
1898	J. K. Spencer, Lieut., A. A. Q. M	do	do	18 00		

Statement of proceeds of Government property, &c.—Continued.

When covered into Treasury.	No. of warrant.	By whom sold.	Kind of property sold.	Bureau in charge of property.	Amount of each kind of property.	Total amount.
1881. 3d quarter..	1899	J. I. Kane, Lieut., A. A. Q. M.	Cavalry and artillery horses..	Quartermaster's Dept ..	\$24 00	
	1900	C. B. Hoppin, Lieut., A. A. Q. M.	do	do	97 00	
	1901	T. F. Davis, Lieut., A. A. Q. M.	do	do	51 00	
	1902	J. S. Bishop, Lieut., A. A. Q. M.	do	do	116 00	
	1903	W. H. Miller, Lieut., A. A. Q. M.	do	do	254 00	
	1904	W. H. Miller, Lieut., A. A. Q. M.	do	do	151 00	
	1905	J. Simpson, Capt., Q. M.	do	do	333 50	
	1906	C. J. Crane, Lieut., A. A. Q. M.	Quartermaster's stores	do	120 00	
	1907	Wm. Gerlach, Lieut., A. A. Q. M.	do	do	506 00	
	1908	F. H. Hathaway, Lieut., A. A. Q. M.	do	do	72 00	
	1909	F. S. Foltz, Lieut., A. A. Q. M.	do	do	654 00	
	1910	J. V. Furey, Capt., A. A. Q. M.	do	do	982 50	
	1911	Jno. Baxter, jr., Lieut., A. A. Q. M.	do	do	151 50	
	1912	F. A. Boutelle, Lieut. 1st Cav	do	do	63 00	
	1913	C. Bird, Lieut., A. A. Q. M.	do	do	4 60	
	1914	T. M. Wenie, Lieut., A. A. Q. M.	do	do	45 45	
	1915	J. A. Hutton, Lieut. 8th Inf.	do	do	354 75	
	1916	A. A. Chaffee, Capt., A. A. Q. M.	do	do	148 50	
	1917	R. F. Armes, Lieut., A. A. Q. M.	do	do	7 85	
	1918	D. Cornman, Lieut., A. A. Q. M.	do	do	176 86	
	1919	J. B. Goe, Lieut., A. A. Q. M.	do	do	171 50	
	1920	O. J. Sweet, Lieut., A. A. Q. M.	do	do	215 05	
	1921	C. D. Cowles, Lieut., A. A. Q. M.	do	do	16 90	
	1922	C. J. Crane, Lieut., A. A. Q. M.	do	do	109 80	
	1923	M. C. Wessells, Lieut., A. A. Q. M.	do	do	19 15	
	1924	G. H. Weeks, Maj., Q. M.	do	do	433 75	
	1925	C. D. Cowles, Lieut., A. A. Q. M.	do	do	999 50	
	1926	G. Barrett, Lieut., A. A. Q. M.	do	do	41 05	
	1927	D. H. Brush, Lieut., A. A. Q. M.	do	do	10 45	
	1928	W. H. Baldwin, Lieut., A. A. Q. M.	do	do	290 30	
	1929	J. F. Bell, Lieut., A. A. Q. M.	do	do	2,215 50	
	1930	W. Hoffman, Lieut., A. A. Q. M.	do	do	4 50	
	1931	Wm. Krause, Lieut., A. A. Q. M.	do	do	40 30	
	1932	F. B. Jones, Lieut., A. A. Q. M.	do	do	633 00	
	1933	F. B. Jones, Lieut., A. A. Q. M.	do	do	977 30	
	1934	C. R. Noyes, Lieut., A. A. Q. M.	do	do	929 50	
	1935	E. D. Thomas, Lieut., A. A. Q. M.	do	do	226 50	
	1936	Wm. Krause, Lieut., A. A. Q. M.	do	do	360 50	
	1937	E. D. Hoyle, Lieut., A. A. Q. M.	do	do	15 50	
	1938	T. H. Hathaway, Lieut., A. A. Q. M.	Cavalry and artillery horses	do	766 00	
	1939	T. H. Hathaway, Lieut., A. A. Q. M.	Quartermaster's stores	do	1,037 75	
	1940	C. D. Parkhurst, Lieut., A. A. Q. M.	do	do	740 70	
	1941	Jno. Baxter, jr., Lieut., A. A. Q. M.	do	do	772 43	
	1942	Jas. Regan, Lieut., A. A. Q. M.	do	do	63 50	
	1943	E. D. Thomas, Lieut., A. A. Q. M.	do	do	9 55	
	1944	G. B. Davis, Lieut., A. A. Q. M.	do	do	957 25	
	1945	C. H. Watts, Lieut., A. A. Q. M.	do	do	369 25	
	1946	J. H. Lord, Capt., A. Q. M.	do	do	1,778 42	
	1947	D. H. Clark, Lieut., A. A. Q. M.	do	do	667 20	
	1948	M. F. Goodwin, Lieut. 9th Cav	do	do	98 75	
	1949	S. C. Plummer, Lieut. 15th Inf.	do	do	21 45	
	1950	C. M. Truitt, Lieut., A. A. Q. M.	do	do	49 05	
	1951	S. C. Robertson, Lieut., A. A. Q. M.	do	do	542 41	
	1952	A. Pickering, Lieut., A. A. Q. M.	do	do	1,105 75	
	1953	J. M. Ross, Lieut., A. A. Q. M.	do	do	9 05	
	1954	S. E. Clark, Lieut., A. A. Q. M.	do	do	49 10	
	1955	W. Howe, Lieut., A. A. Q. M.	do	do	65 26	
	1956	A. Reynolds, Lieut., A. A. Q. M.	do	do	75	
	1957	C. H. Lester, Lieut., A. A. Q. M.	do	do	258 20	
	1958	H. D. Brush, Lieut., A. A. Q. M.	do	do	1,140 00	
	1959	S. R. Colladay, Lieut. 10th Cav	do	do	38 50	
	1960	O. B. Boyd, Lieut., A. A. Q. M.	do	do	110 00	
	1961	T. R. Adams, Lieut., A. A. Q. M.	do	do	14 20	
	1962	G. F. Foote, Capt., A. A. Q. M.	do	do	57 50	
	1963	C. P. Miller, Lieut., A. A. Q. M.	do	do	5 00	
	1964	C. G. Gordon, Lieut., A. A. Q. M.	do	do	183 90	
	1965	Jno. Baxter, jr., Lieut., A. A. Q. M.	do	do	1,804 17	
	1966	L. L. Bruff, Lieut., A. A. Q. M.	do	do	3 25	
	1967	A. J. McGonnigle, Capt., A. Q. M.	do	do	4 75	
	1968	C. W. Foster, Capt., A. Q. M.	do	do	33 00	
	1969	D. D. Mitchell, Lieut., A. A. Q. M.	Cavalry and artillery horses	do	660 60	
						\$12,803 07
	1970	G. H. Cook, Lieut. 19th Inf.	Signal stores	Signal		25
	1971	Wm. Davis, jr., Lieut., A. A. Q. M.	Quartermaster's stores	Quartermaster's Dept ..	233 00	
	1972	A. E. Miltimore, Capt., A. A. Q. M.	do	do	54 80	
						287 80
	1973	C. B. Comstock, Lieut. Col. Eng	Charts	Engineer, (surveys)....	424 55	
	1974	E. D. Thomas, Lieut., A. A. Q. M.	Post on North Fork of Loupe river.	Quartermaster's Dept ..	4,785 50	
						5,210 05
	1975	J. R. Hardenberg, Agent Land Office	Surveying stores	Lands		15 50

Statement of proceeds of Government property, &c.—Continued.

When covered into Treasury.	No. of warrant.	By whom sold.	Kind of property sold.	Bureau in charge of property.	Amount of each kind of property.	Total amount.		
1881. 3d quarter..	1976	H. L. Dodge, Supt. Mint	Old boiler	Mint	\$782 41	\$990 61		
	1977	V. Mason, Asst. Supt	Old lumber	Cus'm-house, Fall River	38 00			
	1978	H. Brauns, Asst. Supt	Old iron	Post office and court-house, Baltimore.	153 95			
	1979	M. L. Malone, Asst. Supt	Stone, brick, &c	Post office and court-house, Pittsburgh.	16 25			
	1980	C. W. Slamm, Paym'r, U. S. N	Shakings	Equip't and Recruiting	189 64			
	1981	C. W. Slamm, Paym'r, U. S. N	Horse, mules, and oxen	Yards and Docks	406 50			
	1982	F. H. Arms, Paym'r, U. S. N	Junk shakings	Equip't and Recruiting	301 05			
	1983	C. W. Slamm, Paym'r, U. S. N	Beans, (9,564 gallons)	Prov's and Clothing	1,693 00			
	1984	C. W. Slamm, Paym'r, U. S. N	Provisions and iron chest	do	1,013 66			
	1985	T. S. Thompson, Paym'r, U. S. N	Provisions	do	1,200 76			
	1986	Z. T. Brown, P. A. Paym'r	do	do	46 45			
	1987	H. B. Lowry, Acting Q. M	Clothing	Marine	65 80			
	1988	H. B. Lowry, Acting Q. M	Furniture at Boston	do	13 55			
							79 35	
							66,363 58	
	1881. 4th quarter.	841	B. D. Taylor, Asst. Surg	Bedding, furniture, &c	Medical		7 25	\$101 07
		842	H. S. Turrill, Asst. Surg	do	do		2 67	
		843	H. Johnson, Capt., M. S. K	do	do		86 15	
		844	R. B. Benham, Asst. Surg	Furniture	do		5 00	
		845	G. S. Hoyt, Lieut., A. A. Q. M	Clothing and equipage	Quartermaster's Dept		21 85	
846		L. E. Campbell, Capt., A. Q. M	do	do	10 00			
847		G. H. Weeks, Maj., Q. M	Corn	do	1,217 93			
848		J. T. Simpson, Lieut., A. A. Q. M	Quartermaster's stores	do	207 39			
849		A. Pickering, Lieut., A. A. Q. M	do	do	5 00			
850		C. A. Williams, Lieut., A. A. Q. M	do	do	258 00			
851		T. A. Toney, Lieut., A. A. Q. M	do	do	63 25			
852		J. Livers, Capt., M. S. K	do	do	58 50			
853		W. H. Miller, Lieut., A. A. Q. M	do	do	156 00			
854		W. P. Van Ness, Lieut. 1st Art	do	do	30 28			
855		R. R. Stevens, Lieut., A. A. Q. M	do	do	2 50			
856		T. M. Wenie, Lieut., A. A. Q. M	do	do	139 00			
857		E. K. Russell, Lieut. 1st Art	do	do	11 31			
858		H. O. S. Heistand, Lieut. 11th Inf	do	do	84 87			
859		W. A. Mann, Lieut., A. A. Q. M	do	do	21 05			
860		D. F. Stiles, Lieut., A. A. Q. M	do	do	7 50			
861		W. W. Tyler, Lieut., A. A. Q. M	do	do	33 60			
862		L. H. Walker, Lieut. 15th Inf	do	do	115 40			
863		L. H. Stother, Lieut., A. A. Q. M	do	do	859 40			
864		J. Simpson, Capt., A. Q. M	do	do	859 00			
865		H. F. Kendall, Lieut. 8th Cav	do	do	274 08			
866		J. Simpson, Capt., A. Q. M	do	do	80 65			
867		R. M. Taylor, Capt. 20th Inf	do	do	578 00			
868		C. Sellner, Lieut., A. A. Q. M	do	do	6 71			
869		W. W. Robinson, jr., Lieut., A. A. Q. M	do	do	388 00			
870		W. W. Wotherspoon, Lieut., A. A. Q. M	do	do	145 58			
871		W. L. Pitcher, Lieut., A. A. Q. M	do	do	94 95			
872		F. West, Lieut. 6th Cav	do	do	61 25			
873		W. Allen, Lieut., A. A. Q. M	do	do	22 75			
874		C. H. Hoyt, Capt., A. Q. M	do	do	445 65			
875		W. T. Howell, Capt., A. Q. M	do	do	12 50			
876		E. D. Hoyle, Lieut., A. A. Q. M	do	do	39 91			
877		E. P. Pendleton, Lieut., A. A. Q. M	do	do	45 30			
878		J. Drum, Lieut., A. A. Q. M	do	do	32 25			
879		D. H. Brush, Lieut., A. A. Q. M	do	do	151 37			
880		W. H. Baldwin, Lieut., A. A. Q. M	do	do	278 60			
881		W. H. Miller, Lieut., A. A. Q. M	do	do	65 00			
882		C. M. Touitt, Lieut., A. A. Q. M	do	do	3 00			
883		H. F. Kendall, Lieut. 8th Cav	do	do	14 42			
884		L. E. Campbell, Capt., A. Q. M	do	do	1,600 27			
885		C. H. Lester, Lieut., A. A. Q. M	do	do	89 75			
886		H. W. Wessells, jr., Capt. 3d Cav	Towels, stove, &c	Adj't. General's Office				
887		C. W. Howell, Maj. Eng	Skiff, oars, &c	Engineer, (rivers)	10 00			
888	W. P. Craighill, Lieut. Col. Eng	Engine-boiler, pumps, &c	do	522 00				
889	R. C. Morgan, Dis. Clk	Laws	State Department	375 35				
890	R. Devens, Dis. Clk	Horse and matting	Department Justice	38 81				
891	E. B. Daskam, Acting Chf. Clk	Waste paper	Treasury Department	296 31				
892	A. F. Wild, Secret-Service Agent	Counterfeiting-metal	Secret Service	1 90				
893	H. S. Huidekoper, Custodian	Old engine and pump	Court-house and post office, Philadelphia.	13 20				
894	H. Brauns, Superintendent	Gravel, old iron, &c	Court-house and post office, Baltimore.	165 00				
895	T. R. Jackson, Superintendent	Iron	Custom-house, New York	62 44				

Statement of proceeds of Government property, &c.—Continued.

When covered into Treasury.	No. of warrant.	By whom sold.	Kind of property sold.	Bureau in charge of property.	Amount of each kind of property.	Total amount.
1881. 4th quarter.	896	W. J. Patton, Superintendent	Old tools, machinery	Court-house and post office, Little Rock.	\$307 60	
	897	A. L. Snowden, Superintendent	Old copper, &c	Mint	281 14	
	898	F. Rogers, Inspector 4th L. H. Dist.	Old iron	Light-House Board	494 94	
	899	J. L. Thomas, jr., Collector	Old furniture	Customs	11 11	
	900	A. S. Badger, Collector	Old doors and frames	Custom-house, New Orleans.	24 20	
	901	L. P. Sherman, Collector	Mantle and tank	Court-house and post office, Des Moines.	65 00	
	902	R. Joseph, Dis. Clk	Waste paper	Interior	299 51	\$1,722 84
	903	R. Joseph, Dis. Clk	do	do	738 00	
	904	J. B. Thompson, late Special Land Agent.	Furniture	Indian	15 50	
	905	C. A. Ruffee, Special Land Agent	Logs	do	1,099 00	
	906	H. B. Lowry, A. Q. M., Marine Corps	Chairs, &c	Marine		1,114 50
	1316	T. A. Cunningham, Asst. Surg	Bedding, &c	Medical	70	2 00
	1317	B. E. Fryer, Surgeon	Bedding, books, &c	do	4 30	
	1318	Wm. J. Wilson, Post Surg	Bedding, &c	do	11 60	
	1319	W. G. Spencer, Capt., Surg	Bedding, furniture, &c	do	7 25	
	1320	Dr. T. B. Davis, A. A. Surg	do	do	3 70	
	1321	G. M. Adams, Clerk Ho. Reps	Waste paper	House Representatives	1,304 14	27 55
	1322	G. M. Adams, Clerk Ho. Reps	do	do	847 55	
	1323	G. M. Adams, Clerk Ho. Reps	Carpets	do	50 50	
	1324	John D. Defrees, Public Printer	One old mule	Public Printer	50 00	2,202 19
	1325	John D. Defrees, Public Printer	Old type	do	194 04	
	1326	O. H. Irish, Chief Bu. Eng. and Printing	Waste paper	Engrav'g and Printing	188 07	244 04
	1327	O. H. Irish, Chief Bu. Eng. and Printing	do	do	75 48	
	1328	J. G. Hill, Sup'g Architect	Iron pipes	Supervising Architect		263 55
	1329	J. W. Porter, Dis. Agt.	Charts, coast-pilots, and tide-table.	Coast Survey	1,493 79	1 45
	1330	Geo. Davidson, Coast Survey	Old lumber, &c	do	27 50	
	1331	R. Joseph, Dis. Clk	Waste paper	Interior Department		1,521 29
	1332	J. H. Wilson, Collector	Old stove	Customs	3 00	212 30
	1333	F. J. Babson, Collector	Old furniture and old iron	do	53 53	
	1334	James Brady, Collector	Old iron, steel, gas-pipe, &c	do	113 76	
	1335	John F. Dravo, Collector	Old furniture	do	264 00	
	1336	G. St. Gem, Collector	Furniture	do	9 16	
	1337	Pascal P. Kidder, Collector	Old stove	do	3 00	
	1338	W. F. Simpson, Collector	Old carpet	do	15 00	
	1339	Geo. H. Gilbert, Superintendent	Old copper	Custom-house and post office, Hartford, Ct.	121 50	461 45
	1340	T. R. Jackson, Superintendent	Scrap-iron, &c	Court-house and post office, New York.	210 00	
	1341	J. W. Glenn, Superintendent	Old fences, &c	Court-house and post office, Austin, Tex.	75 00	
	1342	M. P. Kennard, Custodian	Waste paper	Independent Treasury	14 58	406 50
	1343	C. H. Lord, Dept. Tucson	A safe	do	75 00	
	1344	M. B. Kent, Indian Agent	Wheat	Interior, Indian Bureau	2 25	89 58
	1345	Geo. B. Loring, Commissioner, &c	Span mules for farm-team	Dept. of Agriculture	287 50	
	1920	E. Ingersoll, O. S. K.	Ordnance horse	Ordnance	5 58	289 75
	1921	E. Ingersoll, O. S. K.	Ordnance material	do	20 37	
	1922	D. J. Young, O. S. K.	do	do	66 44	
	1923	C. S. Smith, Capt. Ord.	do	do	96 97	
	1924	Marcus W. Lyon, Lieut. Ord.	do	do	19 00	
	1925	Marcus W. Lyon, Lieut. Ord.	do	do	10 50	
	1926	J. C. G. Happersett, Surgeon	Instruments, bedding, &c	Med. and Hosp. Dept.	113 00	218 86
	1927	E. Woodruff	Furniture, &c	do	4 36	
	1928	R. H. White, Asst. Surg	Bedding, clothing, &c	do	2 56	
	1929	C. E. Munn, Asst. Surg	Instruments, books, &c	do	16 63	
	1930	R. S. Vickery, Asst. Surg	Bedding, &c	do	17 80	
	1931	D. B. Hoffman, A. A. Surg	Furniture, &c	do	14 00	
	1932	D. Bache, Surgeon	Bedding, furniture, &c	do	3 85	
	1933	A. S. Adler, A. A. Surg	Instruments, &c	do	50	
	1934	D. B. Todd, Post Surg	Bedding, &c	do	10 00	
	1935	G. McCreery, Asst. Surg	Bedding and furniture	do	8 25	
	1936	W. H. Faulkner, A. A. Surg	Bedding, furniture, &c	do	20 90	
	1937	T. B. Chase, Lieutenant	do	do	8 95	
	1938	M. K. Taylor, Captain	Bedding, &c	do	20	
	1939	W. C. Spencer, Surg., U. S. A	Bedding, furniture, &c	do	6 10	
	1940	A. C. Bergen, A. A. Surg	do	do	5 75	
	1941	F. W. Ellrey, A. A. Surg	Instruments, bedding, &c	do	1 70	

Statement of proceeds of Government property, &c.—Continued.

When covered into Treasury.	No. of warrant.	By whom sold.	Kind of property sold.	Bureau in charge of property.	Amount of each kind of property.	Total amount.
1881. 4th quarter.	1942	R. C. Newton, Asst. Surg.	Instruments, bedding, &c.	Med. and Hosp. Dept.	\$11 45	\$518 09
	1943	W. G. Spencer, Captain	Furniture	do	7 25	
	1944	John H. Bartholf, Surg.	Bedding, &c.	do	261 09	
	1945	W. E. Waters, Dr., U. S. A.	Condemned bedding	do	3 75	
	1946	A. E. Miltimore, Capt., U. S. A.	Clothing and equipage	Quartermaster's Dept	12	
	1947	A. E. Miltimore, Capt., U. S. A.	do	do	55	
	1948	L. Cass Forsyth, A. Q. M.	do	do	177 00	
	1949	M. C. Wessells, Lieutenant	do	do	14 30	
	1950	A. R. Blunt, Captain	Scrap-leather	do	585 64	
	1951	C. C. Rawn, Captain	Clothing and equipage	do	18 23	
	1952	R. W. Hoyt, Lieut., A. A. Q. M.	do	do	90 36	
	1953	F. F. Forber, Lieutenant	do	do	13 17	
	1954	Geo. S. Hoyt, Lieut., A. A. Q. M.	do	do	38 59	
	1955	Geo. S. Hoyt, Lieut., A. A. Q. M.	do	do	121 90	
	1956	W. H. Miller, Lieut., A. A. Q. M.	do	do	15 00	
	1957	E. B. Atwood	do	do	3 00	
	1958	T. R. Adams	do	do	161 15	
	1959	E. A. Bancroft, Captain	do	do	25	
	1960	Thos. T. Knox, 1st Cav	do	do	25	
	1961	W. L. Geary, Lieutenant	Cavalry and artillery horses	do	215 00	
1962	C. F. Humphrey, Captain	do	do	115 00		
1963	W. L. Geary, Lieut., A. A. Q. M.	do	do	130 00		
1964	A. P. Blocksom, Lieut., A. A. Q. M.	do	do	339 00		
1965	J. McE. Hyde, Lieut., A. A. Q. M.	do	do	501 00		
1966	F. H. Hathaway, Lieutenant	One pony	do	60 00		
1967	Frank Tharp, Lieutenant	Cavalry and artillery horses	do	136 00		
1968	James B. Goe, Lieut. 13th Inf.	do	do	156 60		
1969	Geo. H. Weeks, Major	do	do	209 00		
1970	H. F. Leggett, A. A. Q. M.	do	do	247 25		
1971	C. J. Crane, A. A. Q. M.	do	do	285 00		
1972	Jno. S. Bishop, A. A. Q. M.	do	do	144 00		
1973	S. Allen Dyer, Lieutenant	do	do	1,002 00		
1974	W. H. Miller, Lieutenant	do	do	134 00		
1975	W. H. Miller, Lieutenant	do	do	281 00		
1976	H. Catley, Lieut., A. A. Q. M.	do	do	81 00		
1977	J. McA. Webster, Lieutenant	do	do	30 00		
1978	E. A. Ellis, Lieut. 8th Cav	do	do	94 50		
1979	J. McA. Webster, Lieut., U. S. A.	do	do	108 00		
1980	John Simpson, Capt., A. Q. M.	do	do	254 50		
1981	C. M. Callahan, Captain	do	do	05		
1982	L. Cass Forsyth, A. Q. M.	do	do	17,264 64		
1983	L. Cass Forsyth, A. Q. M.	Quartermaster's stores	do	175 00		
1984	Wm. Hoffman, Lieut. 11th Inf	do	do	837 00		
1985	J. V. Furey, Capt., A. Q. M.	do	do	312 50		
1986	S. E. Clarke, Lieut., A. A. Q. M.	do	do	377 50		
1987	John Simpson, Capt., A. Q. M.	do	do	351 00		
1988	E. D. Baker, Major	do	do	92 00		
1989	C. F. Humphrey, Capt., A. Q. M.	do	do	22 50		
1990	W. W. Gibson, Lieutenant	do	do	1 50		
1991	R. G. Shaw, Lieutenant	do	do	1 00		
1992	A. E. Miltimore, Captain	do	do	11 00		
1993	John I. Kane, Lieut., A. A. Q. M.	do	do	5 10		
1994	Geo. K. Spencer, Lieut., A. A. Q. M.	do	do	19 75		
1995	J. S. Marsteller, Lieut., A. A. Q. M.	do	do	3 70		
1996	H. F. Leggett, Lieut., A. A. Q. M.	do	do	43 10		
1997	Pat. Hasson, Lieut., A. A. Q. M.	do	do	147 50		
1998	C. J. Crane, Lieut., A. A. Q. M.	do	do	28 70		
1999	H. P. Ritzinz, Lieut., A. A. Q. M.	do	do	209 71		
2000	H. P. Ritzinz, Lieut., A. A. Q. M.	do	do	386 23		
2001	L. Cass Forsyth, Lieut., A. A. Q. M.	do	do	2,009 21		
2002	Eli D. Hoyle, Lieut., A. A. Q. M.	do	do	14 75		
2003	J. F. Bell, Lieut., A. A. Q. M.	do	do	401 25		
2004	R. W. Hoyt, Lieut., A. A. Q. M.	do	do	619 75		
2005	W. H. Baldwin, Lieut., A. A. Q. M.	do	do	1,857 80		
2006	J. E. McCoy, Lieut., A. A. Q. M.	do	do	95 04		
2007	J. T. Van Orsdale, Lieut., A. A. Q. M.	do	do	195 80		
2008	Thos. J. Lewis, Lieut., A. A. Q. M.	do	do	3,279 00		
2009	W. C. Bartlett, Lieut., A. A. Q. M.	do	do	51 25		
2010	H. D. Huntingdon, Lieut., A. A. Q. M.	do	do	318 83		
2011	D. C. Pearson, Lieut., A. A. Q. M.	do	do	307 00		
2012	John Scott, Lieut., A. A. Q. M.	do	do	455 50		
2013	J. N. S. Paddock, Lieut., A. A. Q. M.	do	do	686 30		
2014	J. H. Lord, Capt., A. Q. M.	do	do	992 25		
2015	J. H. Lord, Capt., A. Q. M.	do	do	3,328 50		
2016	D. D. Mitchell	do	do	50		
2017	T. F. Davis, Lieut. 15th Inf.	do	do	36 00		
2018	C. H. Heyl, Lieut., A. A. Q. M.	do	do	137 00		
2019	C. A. Howard, Lieut., A. A. Q. M.	do	do	34 65		
2020	W. C. Bartlett, Lieut., A. A. Q. M.	do	do	594 50		
2021	F. S. Foltz, Lieut., A. A. Q. M.	do	do	23 00		
2022	W. H. Miller, Lieut., A. A. Q. M.	do	do	497 00		
2023	Jno. Simpson, A. Q. M.	do	do	10 00		

Statement of proceeds of Government property, &c.—Continued.

When covered into Treasury.	No. of warrant.	By whom sold.	Kind of property sold.	Bureau in charge of property.	Amount of each kind of property.	Total amount.
1881: 4th quarter.	2024	G. B. Dandy, Chief Q. M.	Quartermaster's stores	Quartermaster's Dept.	\$549 00	
	2025	Sol. E. Sparrow, A. A. Q. M.	do	do	14 45	
	2026	C. A. Williams, A. A. Q. M.	do	do	502 00	
	2027	W. R. Abercrombie, Lieutenant	do	do	1,010 00	
	2028	H. Catley, Lieutenant	do	do	127 50	
	2029	L. N. Strother, Lieut., A. A. Q. M.	do	do	688 88	
	2030	Alfred Reynolds, Lieut., A. A. Q. M.	do	do	213 87	
	2031	F. E. Phelps, Lieut., A. A. Q. M.	do	do	61 00	
	2032	James Garrard, Lieut., A. A. Q. M.	do	do	25	
	2033	B. C. Card, Quartermaster	do	do	547 85	
	2034	T. D. Maurice, Lieut., A. A. Q. M.	do	do	155 42	
	2035	Edward Davis, Lieut., A. A. Q. M.	do	do	11 30	
	2036	Rufus Ingalls, A. Q. M. G.	do	do	4 50	
	2037	James Gilliss, Quartermaster	do	do	76 02	
	2038	A. M. Palmer, Lieutenant	do	do	2,127 75	
	2039	C. F. Humphrey, Capt., A. Q. M.	do	do	215 50	
	2040	W. L. Geary, Lieut., A. A. Q. M.	do	do	205 00	
	2041	R. N. Batchelder, Major	do	do	49 00	
	2042	George H. Sands, Lieutenant	do	do	274 79	
	2043	A. P. Blunt, Capt. Eng.	Two wagons and 143 files	Military prison, Fort Leavenworth.		\$37,158 35
	2044	Edward Maguire, Capt. Eng.	Two boats, dynamite, &c	Engineer, (rivers)	206 98	10 25
	2045	Edward Maguire, Capt. Eng.	7½ bushels potatoes	do	10 50	
	2046	A. Stickney, Major	Skiff, oars, and row-locks	do	8 00	
	2047	C. B. Comstock, Engineer Corps	Charts and station-rigging	Engineer, (surveys)		225 48
	2048	G. K. Warren, Engineer Corps	Fire-extinguisher and scrap	Engineer, (forts)	6 40	138 70
	2049	G. K. Warren, Engineer Corps	Scrap-iron and old junk	do	119 72	
	2050	Geo. M. Adams, Clerk Ho. Reps.	Old carpets	House Representatives		126 12
	2051	John D. Defrees, Public Printer	Old type and old carpet	Public Printer	623 90	75 00
	2052	John D. Defrees, Public Printer	Old clothes-wringer	do	3 00	
	2053	John D. Defrees, Public Printer	Old type	do	200 00	
	2054	J. T. Power, Ch. Clk.	Furniture	Treasury Department	50 00	
	2055	J. T. Power, Ch. Clk.	Waste paper	do	354 60	
	2056	J. T. Power, Ch. Clk.	Carpeting	do	1 25	
	2057	Thos. Hillhouse, Asst. Treas., N. Y.	Old carpet	Independent Treasury	35 00	405 85
	2058	H. L. Dodge, Supt. U. S. M.	Old copper, lead, brass, &c	Mint Bureau	168 50	
	2059	O. H. Irish, Chief of Bureau	Waste paper	Bu. Eng. and Printing	144 32	203 50
	2060	O. H. Irish, Chief of Bureau	do	do	61 94	
	2061	F. J. Higginson, Inspector	Light-house tenders "Heliotrope" and "Tulip."	Light-House Board	2,398 58	
	2062	W. F. Reynolds, Engineer	Building at Fort Mifflin light-station.	do	41 70	
	2063	J. J. Read, Commander	Light-house tender "Pink"	do	344 00	
	2064	E. G. Church	Scrap iron and copper	Custom-house and sub-treasury, Chicago.	225 31	2,784 28
	2065	John McArthur, jr.	Old iron, &c	Customs	26 73	
	2066	D. W. Gibbs, Supt. P. O.	Stoves	Custom-house, &c., Toledo, Ohio.	27 00	
	2067	John Best, Superintendent	Stone, lumber, &c	Court-house and post office, Utica, N. Y.	144 55	
	2068	John W. Glenn, Supt. Const.	Old tools, rope, &c	Court-house and post office, Austin, Tex.	54 00	
	2069	E. S. N. Morgan, Secretary	Old furniture	Wyoming Territory	180 55	
	2070	R. Joseph, Dis. Clk.	Horses	Interior, (pensions)		658 14
	2071	R. H. Pratt, Lieutenant	School supplies, tools, &c	Interior, Indian Bureau	39 28	86 45
	2072	John Cook, Indian Agent	Lumber	do	23 88	
	2073	E. B. Townsend, Indian Agent	Old material and supplies, Los Pinos agency.	do	2,656 81	
	2074	B. M. Thomas, Indian Agent	Harness, implements, &c	do	72 00	
	2075	B. M. Thomas, Indian Agent	Ambulance, harness, &c	do	165 20	
	2076	Chas. W. Slamm, U. S. A.	Condemned provisions	Prov's and Clothing	807 47	
	2077	Henry G. Colby, Paymaster	Prov's and steward's stoves	do	895 60	
	2078	Thos. S. Thompson, Paymaster	Coal-barge, hoisting-apparatus, &c.	Equip't and Recruiting	2,325 00	1,703 07
	2079	Thos. S. Thompson, Paymaster	Stoves	do	7,169 75	
	2080	W. B. Slack, Quartermaster	Drums, &c	Marine Corps	5 65	9,494 75
	2081	W. B. Slack, Quartermaster	Deserters' clothing, &c	do	8 00	
	2082	W. B. Slack, Quartermaster	Stoves, &c	do	10 50	

Statement of proceeds of Government property, &c.—Continued.

When covered into Treasury.	No. of warrant.	By whom sold.	Kind of property sold.	Bureau in charge of property.	Amount of each kind of property.	Total amount.
1881. 4th quarter.	2083	W. B. Slack, Quartermaster	Oil-cloth, clothing, &c., Mare Island, Cal.	Marine Corps	\$45 85	\$144 19
	2084	W. B. Slack, Quartermaster	Deserters' clothing	do	16 82	
	2085	W. B. Slack, Quartermaster	Clothing	do	57 37	
						88,862 96
1882. 1st quarter.	1146	E. Ingersoll, Maj., O. S. K.	Ordnance stores	Ordnance	22 98	\$43 98
	1147	M. W. Lyon, Lieut. Ord.	do	do	21 00	
	1148	L. A. La Gorde, Asst. Surg	Furniture	Medical	50	
	1149	J. C. Merrill, Asst. Surg	Bedding	do	46 00	46 50
	1150	W. W. Tyler, Lieut., A. A. Q. M.	Clothing and equipage	Quartermaster's Dept ..	1 00	3,398 12
	1151	G. S. Hoyt, Lieut., A. A. Q. M.	do	do	112 73	
	1152	J. Carland, Lieut., A. A. Q. M.	do	do	52 65	
	1153	J. V. S. Paddock, Lieut., A. A. Q. M.	Cavalry and artillery horses ..	do	372 00	
	1154	W. S. Davis, Lieut., A. A. Q. M.	do	do	308 00	
	1155	J. D. Nickerson, Lieut., A. A. Q. M.	do	do	415 00	
	1156	C. H. Heyl, Lieut. 23d Inf	do	do	323 00	
	1157	J. A. Hutton, Lieut., A. A. Q. M.	Quartermaster's stores	do	171 00	
	1158	W. P. Hall, Lieut., A. A. Q. M.	do	do	15 00	
	1159	J. Regan, Lieut., A. A. Q. M.	do	do	110 50	
	1160	C. A. Williams, Lieut., A. A. Q. M.	do	do	70 00	
	1161	J. Ulio, Lieut., A. A. Q. M.	do	do	42 00	
	1162	A. S. Kimball, Capt., A. Q. M.	do	do	22 22	
	1163	D. D. Wheeler, Capt., A. Q. M.	do	do	2 55	
	1164	J. S. Marsteller, Lieut., A. A. Q. M.	do	do	166 52	
	1165	J. S. Marsteller, Lieut., A. A. Q. M.	do	do	99 30	
	1166	J. W. Jacobs, Lieut., A. A. Q. M.	do	do	4 45	
	1167	J. V. S. Paddock, Lieut., A. A. Q. M.	do	do	178 40	
	1168	S. A. Dyer, Lieut., A. A. Q. M.	do	do	279 15	
	1169	A. E. Miltimore, Capt., A. Q. M.	do	do	301 00	
	1170	J. Simpson, Capt., A. Q. M.	do	do	173 50	
	1171	A. E. Miltimore, Capt., A. Q. M.	do	do	38 45	
	1172	W. H. Hamner, Lieut., A. A. Q. M.	do	do	11 80	
	1173	W. L. Geary, Lieut., A. A. Q. M.	do	do	65 90	
	1174	J. M. Stotsenburg, Lieut., A. A. Q. M.	do	do	62 00	
	1175	G. Thom, Col. Eng	Scow	Engineer, (rivers)	25 20	263 79
	1176	W. Ludlow, Capt. Eng	Draught animals, &c.	do	213 59	
	1177	A. Stickney, Maj. Eng	Slat-boat, skiff, and oars	do	25 00	
	1178	R. C. Morgan, Dis. Clk	Laws	Department of State ..	945 87	965 87
1179	R. C. Morgan, Dis. Clk	Old horse	do	20 00		
1180	J. D. Defrees, Public Printer	Leather scraps	Public Printer	448 63	1,321 23	
1181	J. D. Defrees, Public Printer	Old type	do	1 80		
1182	J. D. Defrees, Public Printer	Dross	do	128 20		
1183	J. D. Defrees, Public Printer	Old printing-presses	do	742 60		
1184	J. T. Power, Chf. Clk	Furniture and carpets	Treasury	816 75	859 73	
1185	J. T. Power, Chf. Clk	Horse	do	42 98		
1186	J. W. Porter, Dis. Agt	Mule, lumber, &c	Coast Survey	86 18	684 62	
1187	A. L. Snowden, Superintendent	Lead, steel, brass, &c	Mint	334 81		
1188	O. H. Irish, Chief	Waste paper	Engrav'g and Printing ..	88 63		
1189	J. G. Hill, Sup'g Architect	Bricks	Building Bureau Engrav'g and Print'g.	175 00		
1190	N. B. Beard, Collector	Old stoves, (three)	Customs	19 00	181 88	
1191	F. J. Babson, Collector	Furniture	do	16 12		
1192	G. B. Sawyer, Collector	Old lumber	do	8 32		
1193	V. Smith, Collector	Old stove	do	10 00		
1194	D. V. Bell, Collector	Window-sash, iron, &c	do	64 12		
1195	C. R. Prouty, Collector	Boat	do	7 75		
1196	J. D. Merryman, Collector	Boat and lumber	do	13 50		
1197	B. C. Cook, Collector	Furniture, &c	do	43 07		
1198	W. Wells, Collector	Stove and pipe	Custom-house, St. Albans.	10 00		
1199	G. H. Gilbert, Superintendent	Derrick, rigging, &c	Custom-house and post office, Hartford.	308 75		
1200	A. Cameron, Superintendent	do	Custom-house and post office, St. Louis.	1,306 61	318 7	
1201	A. Cameron, Superintendent	do	do	15 00		
1202	H. Brauns, Superintendent	Gravel	Court-house and post office, Baltimore.	26 75	1,321 61	
1203	T. R. Jackson, Superintendent	Brass and iron	Court-house and post office, New York.	250 00		
1204	T. R. Jackson, Superintendent	do	do	28 22	278 22	

Statement of proceeds of Government property, &c.—Continued.

When covered into Treasury.	No. of warrant.	By whom sold.	Kind of property sold.	Bureau in charge of property.	Amount of each kind of property.	Total amount.
1882. 1st quarter.	1205	R. Joseph, Dis. Clk.	Waste paper	Interior		\$227 80
	1206	J. Kaufman, Indian Agent	Horse, thrashing-machine, &c.	Indian	\$78 00	
	1207	H. B. Sheldon, Indian Agent	Horses	do.	283 00	
	1208	F. H. Stickney, Dis. Clk.	Carpets	Navy Dept., (civil)		361 00
	1209	R. Washington, Pay Inspector	Old chain	Equip't and Recruiting	429 35	45 00
	1210	G. A. Lyon, Paymaster	Loft, &c.	do.	199 81	
	1211	S. Rand, jr., Paymaster	Two shafts	Steam-Engineering	£9 09	629 16
	1212	F. C. Crosby, Pay Inspector	Steam-pipes	do.	115 80	
	1213	T. S. Thompson, Paymaster	Clothing and provisions	Prov's and Clothing	2,230 30	204 89
	1214	W. B. Slack, Q. M., Marine Corps	Clothing, &c.	Marine	30 80	
1686	E. Ingersoll, Maj., O. S. K.	Ordnance stores	Ordnance		2,261 10	
1687	J. V. Lauderdale, Asst. Surg.	Bedding, furniture, &c.	Medical	256 87	9 50	
1688	F. S. Dewey, A. A. Surg.	Bedding, &c.	do.	8 00		
1689	D. H. Clark, Lieut., A. A. Q. M.	Clothing and equipage	Quartermaster's Dept.	11 60	264 87	
1690	J. I. Kane, Lieut., A. A. Q. M.	do.	do.	1 10		
1691	T. F. Forbes, Lieut., A. A. Q. M.	do.	do.	6 21		
1692	G. S. Hoyt, Lieut., A. A. Q. M.	do.	do.	21 27		
1693	G. S. Hoyt, Lieut., A. A. Q. M.	do.	do.	67 34		
1694	D. R. Burnham, Lieut. 15th Inf.	do.	do.	1 80		
1695	W. H. Miller, Lieut., A. A. Q. M.	do.	do.	36 82		
1696	W. H. Miller, Lieut., A. A. Q. M.	do.	do.	3 50		
1697	D. C. Pearson, Lieut., A. A. Q. M.	Cavalry and artillery horses	do.	208 00		
1698	G. S. Hoyt, Lieut., A. A. Q. M.	do.	do.	981 50		
1699	W. P. Hall, Lieut., A. A. Q. M.	do.	do.	642 00		
1700	G. H. Morgan, Lieut., A. A. Q. M.	do.	do.	563 00		
1701	M. J. Jenkins, Lieut., A. A. Q. M.	do.	do.	102 00		
1702	Jas. B. Goe, Lieut. 13th Inf.	do.	do.	144 00		
1703	C. D. Cowles, Lieut. 23d Inf.	do.	do.	922 00		
1704	L. H. Strother, Lieut. 1st Inf.	do.	do.	313 04		
1705	J. H. Wills, Lieut. 22d Inf.	do.	do.	26 00		
1706	H. F. Kendall, Lieut. 8th Cav.	do.	do.	271 00		
1707	T. F. Forbes, Lieut., A. A. Q. M.	do.	do.	9,453 00		
1708	R. Ingalls, Col., Asst. Q. M. Gen.	do.	do.	719 00		
1709	G. F. Foote, Capt., A. A. Q. M.	do.	do.	1,236 00		
1710	J. W. Saily, Capt., A. Q. M.	do.	do.	533 00		
1711	A. P. Blocksom, Lieut., A. A. Q. M.	do.	do.	356 50		
1712	W. L. Geary, Lieut., A. A. Q. M.	do.	do.	726 00		
1713	C. F. Humphrey, Capt., A. Q. M.	do.	do.	206 00		
1714	C. A. Earnest, Lieut., A. A. Q. M.	Quartermaster's stores	do.	137 50		
1715	M. T. Waltz, Lieut., A. A. Q. M.	do.	do.	133 00		
1716	J. D. Nickerson, Lieut., A. A. Q. M.	do.	do.	103 00		
1717	W. C. Bartlett, Lieut., A. A. Q. M.	do.	do.	20 00		
1718	A. M. Patch, Lieut. 4th Cav.	do.	do.	468 50		
1719	C. A. Williams, Lieut., A. A. Q. M.	do.	do.	250 50		
1720	S. R. Colladay, Lieut., A. A. Q. M.	do.	do.	107 75		
1721	L. E. Campbell, Capt., Q. M.	do.	do.	5,755 50		
1722	J. S. Marsteller, Lieut., A. A. Q. M.	do.	do.	10 00		
1723	R. D. Potts, Lieut., A. A. Q. M.	do.	do.	140 84		
1724	G. H. Weeks, Maj., Q. M.	do.	do.	1,676 50		
1725	D. H. Kelton, Lieut., A. A. Q. M.	do.	do.	8 85		
1726	C. St. J. Chubb, Lieut., A. A. Q. M.	do.	do.	646 13		
1727	E. I. Grumbey, Lieut. 17th Inf.	do.	do.	257 10		
1728	J. Brennan, Lieut., A. A. Q. M.	do.	do.	1,373 72		
1729	T. F. Forbes, Lieut., A. A. Q. M.	do.	do.	1,021 23		
1730	W. Gerlach, Lieut., A. A. Q. M.	do.	do.	14 15		
1731	A. G. Robinson, Maj., Q. M.	do.	do.	30 00		
1732	G. S. Hoyt, Lieut., A. A. Q. M.	do.	do.	1,963 55		
1733	F. M. Robinson, Lieut., A. A. Q. M.	do.	do.	55 31		
1734	G. H. Morgan, Lieut., A. A. Q. M.	do.	do.	356 60		
1735	C. D. Parkhurst, Lieut., A. A. Q. M.	do.	do.	83 90		
1736	O. L. Wieting, Lieut., A. A. Q. M.	do.	do.	38 00		
1737	W. S. Davies, Lieut., A. A. Q. M.	do.	do.	69 25		
1738	J. S. Bishop, Lieut., A. A. Q. M.	do.	do.	213 95		
1739	J. S. Bishop, Lieut., A. A. Q. M.	do.	do.	38 63		
1740	O. L. Wieting, Lieut., A. A. Q. M.	do.	do.	98 00		
1741	O. L. Wieting, Lieut., A. A. Q. M.	do.	do.	158 00		
1742	F. Fuger, Lieut., A. A. Q. M.	do.	do.	5 08		
1743	J. H. Wills, Lieut., A. A. Q. M.	do.	do.	337 50		
1744	J. Simpson, Capt., Q. M. D.	do.	do.	197 63		
1745	E. A. Ellis, Lieut. 8th Cav.	do.	do.	9 45		
1746	A. E. Miltimore, Capt., A. Q. M.	do.	do.	15 43		
1747	L. H. Strother, Lieut. 1st Inf.	do.	do.	132 71		
1748	C. G. Penny, Lieut., A. A. Q. M.	do.	do.	215 90		
1749	C. W. Hobbs, Lieut. 3d Cav.	do.	do.	45 20		
1750	E. Davis, Lieut. 3d Cav.	do.	do.	5 60		
1751	F. Thorp, Lieut., A. A. Q. M.	do.	do.	2 35		
1752	E. H. Catlin, Lieut., A. A. Q. M.	do.	do.	5 83		
1753	C. H. Tompkins, Col., Asst. Q. M. Gen.	do.	do.	12 15		

Statement of proceeds of Government property, &c.—Continued.

When covered into Treasury.	No. of warrant.	By whom sold.	Kind of property sold.	Bureau in charge of property.	Amount of each kind of property.	Total amount.		
1882. 1st quarter.	1754	W. W. Robinson, jr., Lieut., A. A. Q. M.	Quartermaster's stores	Quartermaster's Dept.	\$239 21	\$17,531 27		
	1755	D. Cornman, Lieut., A. A. Q. M.	do	do	747 00			
	1756	C. F. Humphrey, Capt., A. Q. M.	do	do	43 50			
	1757	W. W. Wotherspoon, Lieut., A. A. Q. M.	do	do	587 00			
	1758	J. H. Durst, Lieut., A. A. Q. M.	do	do	669 53			
	1759	C. F. Powell, Capt. Eng.	Two mules	Engineer, (rivers)			40 00	
	1760	J. D. Defrees, Public Printer	Waste gold-leaf	Public Printer	1,437 65		1,748 56	
	1761	J. D. Defrees, Public Printer	Cloth and leather scraps	do	16 75			
	1762	J. D. Defrees, Public Printer	Machinery, &c.	do	260 31			
	1763	J. D. Defrees, Public Printer	Old type	do	9 85			
	1764	J. D. Defrees, Public Printer	Old binding material	do	24 00			
	1765	W. H. Crook, Dis. Agt.	Furniture	Executive Office				25 00
	1766	G. H. Hand, Secretary	do	Dakota Territory	49 15			207 58
	1767	O. H. Irish, Chief	Mixed paper, &c.	Engrav'g and Printing	108 62			
	1768	M. P. Kennard, Custodian	Waste paper	Independent Treasury	10 06			
	1769	C. C. Bernis, Supervising Inspector	Furniture	Steamb't-Insp'n Service	39 75			
	1770	J. F. Dravo, Surveyor	Furniture and iron	Customs	40 44			
	1771	J. W. Howell, Collector	Old equip't of revenue boat	do	4 50		44 94	
	1772	E. G. Church	Horse and buggy	Custom-house, Chicago	75 00		139 16	
	1773	C. G. Lynch	Granite steps, iron, &c.	Custom-house, New York, &c.	28 20			
	1774	T. R. Jackson, Superintendent	Old stone and brick	Court-house and post office, New York	10 00			
	1775	J. Best, Superintendent	Old stoves and weights	Court-house and post office, Utica	25 96			
1776	R. Joseph, Dis. Clk.	Waste paper	Interior Department	297 30				
1777	R. Joseph, Dis. Clk.	Furniture	do	920 71	1,218 01			
1778	L. M. Nickerson, Indian Agent	Oxen, wagons, horses, &c.	Indian	275 00	762 20			
1779	L. Love, Indian Agent	One cow	do	10 00				
1780	L. E. Woodin, Indian Agent	Hogs, hay, corn, &c.	do	293 45				
1781	L. E. Woodin, Indian Agent	Hay, wood, &c.	do	165 34				
1782	L. Love, Indian Agent	Potatoes	do	8 41				
1783	C. P. Luse, Indian Agent	Millstone	do	10 00				
1784	F. H. Stickney, Dis. Clk.	Old stove and case	Navy Dept., (civil)	6 76				
1785	W. B. Slack, Quartermaster	Clothing and furniture	Marine Corps	14 70		21 46		
2290	Jno. M. Glass, Lieut. 6th Cav.	Ordnance stores	Ordnance	48 00	61 89			
2291	D. Joung, Capt., O. S. K.	do	do	6 00				
2292	E. Ingersoll, Maj., O. S. K.	do	do	7 89				
2293	James B. Ferguson, A. A. Surg.	Bedding, &c.	Med. and Hosp. Dept.	4 60	9 95			
2294	T. C. Ainsworth, Asst. Surg.	Instruments, bedding, &c.	do	4 35				
2295	C. Ewen, Asst. Surg.	Instruments	do	1 00				
2296	C. M. Bailey, Lieut., A. A. Q. M.	Clothing and equipage	Quartermaster's Dept.	50	1,078 55			
2297	D. F. Stiles, Lieut., A. A. Q. M.	do	do	55				
2298	C. D. Parkhurst, Lieut., A. A. Q. M.	Cavalry and artillery horses	do	927 00				
2299	Jno. Scott, Lieut., A. A. Q. M.	do	do	706 00				
2300	T. S. Mumford, Lieut., A. A. Q. M.	do	do	327 50				
2301	S. R. Calloday, Lieut., A. A. Q. M.	do	do	540 00				
2302	A. Reynolds, Lieut., A. A. Q. M.	do	do	490 00				
2303	T. T. Knox, Lieut., A. A. Q. M.	do	do	137 00				
2304	J. W. Scully, Lieut., A. A. Q. M.	do	do	297 50				
2305	R. H. Wilson, Lieut., A. A. Q. M.	Quartermaster's stores	do	180 00				
2306	A. L. Palmer, Lieut., A. A. Q. M.	do	do	123 00				
2307	D. D. Wheeler, Lieut., A. A. Q. M.	do	do	11 40				
2308	D. D. Wheeler, Lieut., A. A. Q. M.	do	do	505 40				
2309	J. W. Jacobs, Lieut., A. A. Q. M.	do	do	1,053 00				
2310	L. R. Hare, Lieut., A. A. Q. M.	do	do	10 50				
2311	W. C. Bartlett, Lieut., A. A. Q. M.	do	do	531 00				
2312	W. H. Mitter, Lieut., A. A. Q. M.	do	do	60 00				
2313	W. H. Mitter, Lieut., A. A. Q. M.	do	do	40 50				
2314	C. M. Touitt, Lieut., A. A. Q. M.	do	do	19 00				
2315	E. A. Ellis, Lieut., A. A. Q. M.	do	do	308 75				
2316	John Simpson, Lieut., A. A. Q. M.	do	do	212 00				
2317	M. M. Maxom, Lieut., A. A. Q. M.	do	do	89 55				
2318	W. R. Maize, Lieut., A. A. Q. M.	do	do	852 00				
2319	Geo. H. Weeks, Lieut., A. A. Q. M.	do	do	2,631 00				
2320	W. H. Baldwin, Lieut., A. A. Q. M.	do	do	429 21				
2321	F. B. Jones, Lieut., A. A. Q. M.	do	do	1,107 30				
2322	J. H. Lord, Lieut., A. A. Q. M.	do	do	1,925 00				
2323	W. F. Rice, Lieut., A. A. Q. M.	do	do	2,973 90				
2324	John S. Bishop, Lieut., A. A. Q. M.	do	do	25 41				
2325	Sebree Smith, Lieut., A. A. Q. M.	do	do	129 90				
2326	C. G. Sawtelle, Lt. Col., Dep. Q. M. Gen.	do	do	40 05				
2327	W. P. Martin, Lieut., A. A. Q. M.	do	do	1,078 55				
2328	C. F. Humphrey, Lieut., A. A. Q. M.	do	do	545 00				

Statement of proceeds of Government property, &c.—Continued.

When covered into Treasury.	No. of warrant.	By whom sold.	Kind of property sold.	Bureau in charge of property.	Amount of each kind of property.	Total amount.		
1882. 1st quarter.	2329	C. F. Humphrey, Lieut., A. A. Q. M.	Quartermaster's stores	Quartermaster's Dept.	\$96 00	\$18,562 72		
	2330	E. Lynch, Lieut., A. A. Q. M.	do.	do.	9 75			
	2331	Silas Wolf, Lieut., A. A. Q. M.	do.	do.	18 50			
	2332	C. W. Williams, Lieut., A. A. Q. M.	do.	do.	131 00			
	2333	T. M. Bailey, Lieut., A. A. Q. M.	Military wagon	Engineer, (forts)	28 00		76 70	
	2334	C. B. Comstock, Lieut., A. A. Q. M.	Lakesurvey charts and timber.	Engineer, (surveys)	48 70			
	2335	R. C. Morgan, Dis. Clk.	Statutes and laws	State Department			1,243 60	
	2336	J. T. Power, Chf. Clk.	Waste paper	Treasury	386 04		901 18	
	2337	W. B. Morgan, Dis. Clk.	Signal-block, old lantern, &c.	Coast Survey	9 25			
	2338	O. H. Irish, Chief	Waste paper, &c.	Engraving and Printing	102 15			
	2339	H. L. Dodge, Superintendent	Lead, copper, iron, oil-cans, &c.	Mint	403 74			
	2340	C. L. Sullivan, Collector	Calves	Marine Hospital	18 00			
	2341	C. L. Sullivan, Collector	Calves, old bags, &c.	do.	96 24		693 00	
	2342	C. L. Sullivan, Collector	Stock on M. H. reservation	do.	489 00			
	2343	W. H. Long, Surgeon	Bedsteads, lead pipes, &c.	do.	89 76			
	2344	T. A. Henry, Collector	Matting and carpet.	Customs	1 25		89 28	
	2345	N. B. Nutt, Collector	Bricks	do.	31 63			
	2346	Jesse Spalding, Collector	Furniture	do.	2 50			
	2347	Lewis Thompson, Collector	Old stove	do.	2 00			
	2348	D. V. Bell, Collector	Old copper pipe	do.	26 60			
	2349	A. W. Hall, Collector	Old boiler sections, &c.	do.	25 30			
	2350	Adam Woolf, Collector	Old iron beams	Court-house, Nashville, Tenn.				38 30
	2351	S. Hannaford, Superintendent	One second-hand power and old lumber.	Court-house and post office, Cincinnati.	110 00		703 28	
	2352	Ezra Hawkes, Inspector	Tools, &c.	do.	593 28			
	2353	R. Joseph, Dis. Clk.	Waste paper	Interior Department				366 63
	2354	Oliver Wood, Indian Agent	One horse	Interior, Ind. Bureau	60 00		3,110 55	
	2355	N. S. Porter, Indian Agent	Lumber	do.	368 74			
	2356	Selden N. Clark, Indian Agent	do.	do.	2,681 81			
	2357	F. H. Stickney, Dis. Clk.	Furniture	Navy Department	38 60		39 60	
	2358	W. B. Slack, Maj., Q. M.	Stone at marine barracks	Marine	1 00			
							79,870 17	
	1882. 2d quarter.	849	J. G. Butler, Capt., Act. O. S. K.	Ordnance stores	Ordnance			\$104 50
		850	W. P. Martin, Capt., M. S. K.	Clothing and equipage	Quartermaster's Dept.		78 75	4,549 86
	851	O. B. Mitcham, Lieut., A. A. Q. M.	do.	do.	155 00			
	852	G. S. Hoyt, Lieut., A. A. Q. M.	do.	do.	20 64			
	853	W. H. Baldwin, Lieut., A. A. Q. M.	Cavalry and artillery horses	do.	1,483 75			
	854	E. D. Thomas, Lieut., A. A. Q. M.	do.	do.	72 50			
	855	W. W. Tyler, Lieut., A. A. Q. M.	do.	do.	588 67			
	856	G. B. Dandy, Maj., Q. M.	do.	do.	343 00			
	857	F. Fuger, Lieut., 4th Cav.	do.	do.	549 00			
	858	J. W. Scully, Capt., A. Q. M.	do.	do.	251 00			
	859	C. H. Tompkins, Col., A. Q. M. G.	Quartermaster's stores	do.	60 00			
	860	W. S. Davies, Lieut., A. A. Q. M.	do.	do.	195 00			
	861	L. E. Campbell, Capt., A. Q. M.	do.	do.	125 00			
	862	D. H. Kelton, Lieut., A. A. Q. M.	do.	do.	1 00			
	863	E. B. Grimes, Capt., A. Q. M.	do.	do.	504 00			
	864	A. M. Patch, Lieut., A. Q. M.	do.	do.	160 20			
	865	J. F. Simpson, Lieut., A. Q. M.	do.	do.	26 30			
	866	W. V. Richards, Lieut. 16th Inf.	do.	do.	89 50			
	867	E. McPherson, Clerk Ho. Reps.	Soiled stationery	House Representatives.	925 01	3,200 01		
	868	W. T. Crump	Furniture, curtains, &c.	Executive Mansion	2,275 00			
	869	J. D. Defrees, Public Printer	Paint	Public Printer	48 00	111 57		
	870	J. D. Defrees, Public Printer	Cloth and leather scraps	do.	11 20			
	871	S. P. Rounds, Public Printer	Leather scraps	do.	52 37			
	872	E. S. N. Morgan, Secretary	Furniture	Wyoming	20 00	111 81		
	873	O. H. Irish, Chief	Waste paper	Engrav'g and Printing	99 81			
	874	W. B. Morgan, Dis. Clk.	Old wagon	Coast Survey	40 00	97 50		
	875	S. Forney	Three mules	do.	57 50			
	876	A. L. Snowden, Superintendent	Barrels, ashes, &c.	Mint	518 25	583 57		
	877	G. W. Stoner, Asst. Surg.	Cattle	Marine Hospital	65 32			
	878	B. C. Cook, Collector	Old iron fence and gate	Customs	5 75	164 14		
	879	C. A. Gould, Collector	Old railroad manifests	do.	158 39			

Statement of proceeds of Government property, &c.—Continued.

When covered into Treasury.	No. of warrant.	By whom sold.	Kind of property sold.	Bureau in charge of property.	Amount of each kind of property.	Total amount.
1882. 2d quarter.	880	J. A. P. Allen, Collector	Old stoves, carpets, &c	Custom-house, New Bedford.		\$175 80
	881	J. H. Cozzens, Collector	Old iron, lead, &c	Custom-house, Newport.	\$23 40	
	882	J. H. Cozzens, Collector	Old doors, sash, &c	do	12 33	
	883	V. Mason	Planks	Custom-house and post office, Fall River.		35 73
	884	E. Hawkes, Inspector	Tools, anvils, &c	Custom-house and post office, Cincinnati.	4,020 00	10 00
	885	S. Hannaford, Superintendent	Two iron caps	do	5 00	
	886	J. McArthur, jr	Old iron, rope, &c	Custom-house and post office, Philadelphia.		4,025 00
	887	G. Eastman, Indian Agent	School supplies	Indian	23 55	324 63
	888	J. Harries, Indian Agent	Horse	do	13 00	
	889	W. B. Slack, Q. M. Marine Corps	Deserters' clothing	Marine	1 32	36 55
	890	W. B. Slack, Q. M. Marine Corps	Clothing	do	2 00	
	1541	E. Ingersoll, Maj., O. S. K.	Ordnance stores	Ordnance	50 59	
	1542	J. G. Butler, Capt., O. S. K.	do	do	215 53	266 12
	1543	E. P. Vollum, Surgeon	Bedding, &c	Medical	10 50	
	1544	C. B. Byrne, Asst. Surg	do	do	10 10	
	1545	W. C. Gorgas, Asst. Surg	do	do	5 00	25 60
	1546	B. C. Card, Maj., Q. M.	Clothing and equipage	Quartermaster's Dept.	24 48	
	1547	W. W. Robinson, jr, Lieut. 7th Cav	do	do	45 55	
	1548	J. F. R. Landis, Lieut., A. A. Q. M.	do	do	7 35	
	1549	G. S. Hoyt, Lieut., A. A. Q. M.	do	do	20 61	
	1550	A. P. Blunt, Capt., A. Q. M.	do	do	810 63	
	1551	J. S. Marsteller, Lieut., A. A. Q. M.	Cavalry and artillery horses	do	332 00	
	1552	H. F. Goodwin, Lieut., A. A. Q. M.	do	do	85 50	
	1553	F. H. Mills, Lieut., A. A. Q. M.	do	do	36 00	
	1554	M. F. Goodwin, Lieut., A. A. Q. M.	do	do	221 35	
	1555	F. H. Hathaway, Capt., A. Q. M.	do	do	280 00	
	1556	W. H. Miller, Lieut., A. A. Q. M.	do	do	25 00	
	1557	J. Milo, Lieut., A. A. Q. M.	do	do	111 00	
	1558	C. B. Hall, Capt. 19th Inf.	do	do	448 40	
	1559	E. A. Ellis, Lieut., A. A. Q. M.	do	do	27 45	
	1560	W. W. Daugherty, Lieut. 22d Inf.	do	do	287 00	
	1561	F. Woodbridge, Lieut. 7th Inf.	do	do	28 00	
	1562	F. Thorp, Lieut. 5th Art.	do	do	291 00	
	1563	C. F. Humphrey, Capt., A. Q. M.	do	do	120 00	
	1564	J. G. Chandler, Dep. Q. M. Gen.	Quartermaster's stores	do	21	
	1565	H. C. Hodges, Lieut. Col., Q. M. D.	do	do	36 00	
	1566	H. C. Hodges, Lieut. Col., Q. M. D.	do	do	46 00	
	1567	C. G. Sawtelle, Dep. Q. M. Gen.	do	do	51 50	
	1568	E. J. Strong, Capt., A. Q. M.	do	do	29 00	
	1569	M. F. Waltz, Lieut., A. A. Q. M.	do	do	2 40	
	1570	J. I. Kane, Lieut., A. A. Q. M.	do	do	166 00	
	1571	J. T. Van Arsdale, Lieut., A. A. Q. M.	do	do	544 50	
	1572	L. E. Campbell, Lieut., A. A. Q. M.	do	do	1,201 50	
	1573	C. W. Rowell, Lieut. 2d Inf.	do	do	15 00	
	1574	B. C. Card, Maj., Q. M.	do	do	9 15	
	1575	C. F. Humphrey, Capt., A. Q. M.	do	do	95 00	
	1576	J. L. Wilson, Lieut. 4th Cav	do	do	3 75	
	1577	W. L. Geary, Lieut., A. A. Q. M.	do	do	363 00	
	1578	C. F. Humphrey, Capt., A. Q. M.	do	do	257 40	
	1579	D. Cornman, Lieut., A. A. Q. M.	do	do	97 05	
	1580	B. C. Card, Maj., Q. M.	do	do	369 75	
	1581	C. Humphreys, Lieut., A. A. Q. M.	do	do	80 92	
	1582	C. Bird, Lieut., A. A. Q. M.	do	do	11 20	
	1583	E. Lloyd, Lieut., A. A. Q. M.	do	do	62 42	
	1584	W. A. Kobbe, Lieut., A. A. Q. M.	do	do	43 82	
	1585	C. H. Hoyt, Lieut., A. A. Q. M.	do	do	73 78	
	1586	C. L. Hodges, Lieut., A. A. Q. M.	do	do	199 79	
	1587	P. Hasson, Lieut., A. A. Q. M.	do	do	1,037 15	
	1588	E. B. Grimes, Maj., Q. M.	do	do	1,956 50	
	1589	D. C. Pearson, Lieut. 2d Cav	do	do	750 25	
	1590	L. R. Hare, Lieut., R. Q. M.	do	do	5 95	
	1591	D. D. Wheeler, Capt., A. Q. M.	do	do	115 02	
	1592	E. D. Thomas, Lieut., A. A. Q. M.	do	do	21 75	
	1593	C. D. Parkhurst, Lieut., A. A. Q. M.	do	do	1,463 00	
	1594	J. Regan, Lieut., A. A. Q. M.	do	do	139 10	
	1595	W. S. Davis, Lieut., A. A. Q. M.	do	do	977 95	
	1596	J. H. H. Peskine, Lieut., 13th Inf.	do	do	172 12	
	1597	T. S. Mumford, Lieut., A. A. Q. M.	do	do	45 70	
	1598	C. D. Cowles, Lieut. 23d Inf.	do	do	1,257 15	
	1599	W. W. Tyler, Lieut., A. A. Q. M.	do	do	50 00	
	1600	E. B. Atwood, Capt., A. Q. M.	do	do	5 60	
	1601	J. Simpson, Capt., A. Q. M.	do	do	8 86	

Statement of proceeds of Government property, &c.—Continued.

When covered into Treasury.	No. of warrant.	By whom sold.	Kind of property sold.	Bureau in charge of property.	Amount of each kind of property.	Total amount.
1882. 2d quarter.	1602	W. V. Richards, Lieut., A. A. Q. M.	Quartermaster's stores	Quartermaster's Dept	\$47 95	
	1603	W. V. Richards, Lieut., A. A. Q. M.	do	do	286 35	
	1604	S. R. Colladay, Lieut., A. A. Q. M.	do	do	400 25	
	1605	C. H. Hoyt, Capt., A. Q. M.	Tools	Military Academy	153 81	\$16,578 25
	1606	H. L. Abbot, Lieut. Col. Eng.	Boat, &c	Engineer Depot, Willet's Point.	2 37	
	1607	W. R. King, Maj. Eng.	Mule and temporary building.	Engineer, (surveys)	64 00	156 18
		Do	do	Engineer, (rivers)	150 00	
	1608	E. H. Ruffner, Capt. Eng.	Tools, &c	Engineer, (surveys)	8 20	214 00
	1609	A. P. Blunt, Capt., A. Q. M.	Fifes, padlocks, &c	Military Prisons.	5 70	
	1610	S. P. Rounds, Public Printer	Leather scraps	Public Printer		13 90
	1611	J. G. Hill, Sup'g Architect	Oilers	Treasury	2 00	18 75
	1612	O. H. Irish, Chief	Waste paper	Eng. and Printing	74 76	
	1613	J. Crawford, Superintendent	Old scrap-iron	Mint	120 00	
	1614	T. C. Acton, Asst. Treas	Waste paper	Independent Treasury	27 35	
	1615	Jones and Allison, Local Inspectors	Old furniture	Steamb't-Insp'n Service.	15 00	239 11
	1616	S. Moffitt, Collector	Old boat	Customs	2 00	
	1617	J. W. Burke, Collector	do	do	13 30	15 30
	1618	J. W. Glenn, Superintendent	Old iron stairs	Custom-house and post office, New Orleans.	400 00	
	1619	G. H. Gilbert, Superintendent	Staging, &c	Custom-house and post office, Hartford.	304 45	
	1620	F. Baggs, Custodian	Old iron	Court-house and post office, Indianapolis.	93 70	
	1621	J. Torrans, U. S. Mar	Furniture	Custom-house and post office, Little Rock.	121 62	
	1622	E. S. Wheat, U. S. Mar	do	Custom-house &c., Nashville.	219 05	1,138 82
	1623	R. Joseph, Dis. Clk	do	Census	28 41	
	1624	R. Joseph, Dis. Clk	Waste paper	Interior Department	272 41	
	1625	C. P. Luse, Farmer	Horses and mules	Indian	162 00	462 82
	1626	W. B. Slack, Maj., Q. M	Clothing	Marine	10 25	
	1627	W. B. Slack, Maj., Q. M	do	do	17 10	
	1628	W. B. Slack, Maj., Q. M	do	do	7 84	35 19
	1629	L. A. Frailey, P. M., U. S. M	Launch	Construct'n and Repair.		300 00
	2170	E. Ingersoll, Maj., O. S. K	Ordnance stores	Ordnance	81 39	
	2171	J. G. Butler, Capt. Ord	do	do	3 64	
	2172	J. G. Butler, Capt., Act. O. S. K	do	do	369 76	
	2173	J. G. Butler, Capt. Ord	do	do	139 05	
	2174	J. G. Butler, Capt. Ord	do	do	144 00	
	2175	M. W. Lyon, Lieut. Ord	do	do	75 00	812 84
	2176	Stacey Henningway, A. A. Surg	Instruments, bedding, &c	Med. and Hosp. Dept.	28 70	
	2177	D. G. Caldwell, Asst. Surg	Bedding, furniture, &c	do	26 85	
	2178	J. H. Patzki, Asst. Surg	Miscellaneous articles	do	30	
	2179	J. B. Baggett, Asst. Surg	Furniture	do	3 40	
	2180	T. A. Cunningham, Asst. Surg	do	do	1 35	
	2181	J. B. Girard, Asst. Surg	Bedding	do	14 90	
	2182	D. M. McPherson, Asst. Surg.	do	do	25 50	
	2183	L. Y. Loring, Capt., Surg.	Instruments, bedding, &c	do	120 85	
	2184	J. V. D. Middleton, Surgeon	Bedding and furniture	do	9 00	
	2185	A. A. De Loffre, Asst. Surg	Furniture, &c	do	12 93	
	2186	H. P. Birmingham, Asst. Surg	Bedding, furniture, &c	do	4 20	
	2187	Robert Turner, A. A. Surg., Dak. T	do	do	13 50	
	2188	F. W. Elbrey, Asst. Surg	do	do	27 40	288 88
	2189	Jno. F. Rodgers, M. S. K	Clothing and equipage	Quartermaster's Dept	17,530 00	
	2190	D. H. Brush, Lieut., A. A. Q. M	do	do	13 50	
	2191	W. H. Baldwin, Lieut., A. A. Q. M	do	do	62 60	
	2192	F. B. Jones, Lieut., A. A. Q. M	do	do	108 50	
	2193	James F. Simpson, Lieut., A. A. Q. M	do	do	4 65	
	2194	R. D. Potts, Lieut., A. A. Q. M	Cavalry and artillery horses	do	336 30	
	2195	D. H. Clark, Lieut., A. A. Q. M	do	do	348 00	
	2196	G. H. Cook, Capt., A. Q. M	do	do	785 50	
	2197	W. W. Daugherty, Lieut., A. A. Q. M	do	do	49 00	
	2198	H. M. Kendall, Capt., A. A. Q. M	do	do	165 00	
	2199	C. A. Earnest, Lieut., A. A. Q. M	do	do	76 00	
	2200	J. W. Scully, Capt., A. Q. M	do	do	235 00	
	2201	D. Cornman, Lieut., A. A. Q. M	Quartermaster's stores	do	23 00	
	2202	J. I. Kane, Lieut., A. A. Q. M	do	do	78 60	
	2203	W. H. Miller, Lieut., A. A. Q. M	do	do	202 00	
	2204	Jas. Gilliss, Maj., Q. M	do	do	1 00	
	2205	H. F. Leggett, Lieut., A. A. Q. M	do	do	10 40	
	2206	Albert Reynolds, Lieut., A. A. Q. M	do	do	20 25	
	2207	J. C. Dent, Lieut., A. A. Q. M	do	do	489 80	
	2208	E. B. Grimes, Maj., Q. M	do	do	64 00	

Statement of proceeds of Government property, &c.—Continued.

When covered into Treasury.	No. of warrant.	By whom sold.	Kind of property sold.	Bureau in charge of property.	Amount of each kind of property.	Total amount.
1882. 2d quarter.	2209	W. F. Blauvelt, Lieut., A. A. Q. M	Quartermaster's stores	Quartermaster's Dept	\$17 25	
	2210	M. C. Wessells, Lieut., A. A. Q. M	do	do	18 78	
	2211	J. F. Morrison, Lieut., A. A. Q. M	do	do	426 19	
	2212	D. C. Pearson, Lieut., A. A. Q. M	do	do	1,267 25	
	2213	Jas. D. Nickerson, Lieut., A. A. Q. M	do	do	102 30	
	2214	C. W. Mason, Lieut., A. A. Q. M	do	do	135 37	
	2215	C. P. Johnson, Lieut., A. A. Q. M	do	do	836 10	
	2216	S. A. Wolf, Lieut., A. A. Q. M	do	do	132 00	
	2217	J. H. Lord, Capt., A. Q. M	do	do	1,282 25	
	2218	C. D. Cowles, Lieut., A. A. Q. M	do	do	68 15	
	2219	T. S. Mumford, Lieut., A. A. Q. M	do	do	77	
	2220	G. H. Cook, Capt., A. Q. M	do	do	234 25	
	2221	Chas. Hay, Lieut., A. A. Q. M	do	do	455 00	
	2222	T. S. Mumford, Lieut., A. A. Q. M	do	do	403 04	
	2223	S. E. Clark, Lieut., A. A. Q. M	do	do	542 35	
	2224	R. H. Patterson, Lieut., A. A. Q. M	do	do	2 25	
	2225	G. B. Backus, Lieut., A. A. Q. M	do	do	41 01	
	2226	J. Q. Adams, Lieut., A. A. Q. M	do	do	162 65	
	2227	S. L. Woodward, Lieut., A. A. Q. M	do	do	1,060 20	
	2228	S. E. Phelps, Lieut., A. A. Q. M	do	do	344 70	
	2229	J. H. Willis, Lieut., A. A. Q. M	do	do	61 00	
	2230	W. W. Daugherty, Lieut., A. A. Q. M	do	do	168 50	
	2231	C. G. Penny, Lieut., A. A. Q. M	do	do	180 27	
	2232	D. F. Stiles, Lieut., A. A. Q. M	do	do	1 50	
	2233	D. H. Brush, Lieut., A. A. Q. M	do	do	20 02	
	2234	G. T. T. Patterson, Lieut., A. A. Q. M	do	do	155 60	
	2235	W. B. Homer, Lieut., A. A. Q. M	do	do	2 50	
	2236	J. M. Calif, Lieut., A. A. Q. M	do	do	42 00	
	2237	E. S. Dudley, Lieut., A. A. Q. M	do	do	64 19	
	2238	A. L. Palmer, Lieut., A. A. Q. M	do	do	42 00	
	2239	J. M. Stotsenburg, Lieut., A. A. Q. M	do	do	63 65	
	2240	J. W. Scully, Capt., A. Q. M	do	do	80 50	
	2241	G. C. Smith, Capt., A. Q. M	do	do	435 80	
	2242	O. J. Brown, Capt., A. A. Q. M	do	do	430 75	
	2243	S. A. Wolf, Lieut., A. A. Q. M	do	do	47 00	
	2244	J. H. Wells, Lieut., A. A. Q. M	Cavalry and artillery horses	do	65 00	
	2245	C. G. Penny, Lieut., A. A. Q. M	Clothing and equipage	do	3 00	
						\$29,998 24
	2246	L. E. Seabee, Lieut. Signal Corps	One pony	Signal	5 00	
	2247	H. H. Ruger, A. A. Surg.	Bedding, instruments, &c	Med. and Hosp. Dept.	10 15	
						15 15
	2248	C. F. Powell, Capt. Eng	Tools, &c	Engineer, (rivers)	57 98	
	2249	C. B. Comstock, Col. Eng	Timber and survey charts	Engineer, (surveys)	138 70	
	2250	W. E. Merrill, Col. Eng	Old chair, manila, junk, &c	Engineer, (rivers)	384 62	
						581 30
	2251	A. R. Spofford, Librarian, Cong.	Waste paper, old horse, &c	Library of Congress		74 33
	2252	S. P. Rounds, Public Printer	Old type	Public Printer	14 70	
	2253	S. P. Rounds, Public Printer	Old brass, iron, &c	do	132 73	
	2254	S. P. Rounds, Public Printer	Old type	do	41 00	
	2255	S. P. Rounds, Public Printer	One old engine, old iron, &c	do	90 12	
						278 55
	2256	A. Webster, Chf. Clk	Waste paper	Treasury		259 85
	2257	M. P. Kennard, Custodian	do	Independent Treasury	8 27	
	2258	Thos. Cardis, Coll. Int. Rev., Arizona	Furniture, (Tucson, Ariz)	do	86 25	
						94 52
	2259	H. L. Dodge, Superintendent	Old lead, copper, brass, &c	Mint	323 71	
	2260	A. L. Snowden, Superintendent	Wood, ashes, lead, &c	do	19 35	
						343 06
	2261	O. H. Irish, Chief	Mixed paper	Engraving and Printing		67 93
	2262	Fred Rodgers, Inspector	Steamer "Alanthus"	Light-House Board	986 90	
	2263	W. H. Heuer, Capt., L. H. Eng	L. H. schooner "Magnolia"	do	3,515 17	
						4,502 07
	2264	F. W. Perkins, Asst. U. S. C. and G. Sur.	Old rigging, &c	Coast and Geod. Survey		46 90
	2265	A. G. Malloy, Collector	Platform-scales, furniture, &c	Customs	73 85	
	2266	W. N. S. Saunders, Surveyor	Old carpets and stoves	do	10 00	
	2267	A. F. Howard, Collector	Old chandelier	do	5 00	
	2268	Jno. T. Hartranft, Collector	Furniture	do	204 00	
	2269	A. W. Hall, Collector	Old boiler	do	1 25	
						294 10
	2270	Jas. Brady, jr., Custodian	Wooden horses and trucks	Custom-house and post office, Fall River	18 00	
	2271	Adam Wolf, Surveyor	Old iron	Custom-house and post office, Nashville	6 80	
	2272	H. C. Robinson, Dis. Agt.	Barrels	Custom-house and post office, Hartford	16 15	
	2273	G. H. Gilbert, Superintendent	Old machinery	do	399 34	
	2274	J. H. Cochrane, Supt. of Repairs	Old lumber	Custom-house, Louisville	15 00	
	2275	Saml. Hannaford, Superintendent	Derricks	Custom-house and post office, Cincinnati	120 00	
	2276	J. W. Glenn, Superintendent	Old boilers	Custom-house and post office, New Orleans	210 00	
						785 29
	2277	J. G. Hill, Sup'g Architect	do	Treasury		14 50

Statement of proceeds of Government property, &c.—Continued.

When covered into Treasury.	No. of warrant.	By whom sold.	Kind of property sold.	Bureau in charge of property.	Amount of each kind of property.	Total amount.
1882. 2d quarter..	2278	P. B. Hunt, U. S. Ind. Agt.....	Wagons, &c.....	Indian Department.....	\$94 95	
	2279	L. Love, U. S. Ind. Agt.....	Potatoes.....	do.....	180 00	
	2280	W. D. E. Andrus, U. S. Ind. Agt.....	Brick.....	do.....	34 00	
	2281	F. H. Stickney, Dis. Clk.....	Old iron.....	Navy Department.....		2 90
	2282	W. W. Barry, P. A. Paym'r.....	Condemned material.....	Provisions, (Navy).....	1,026 94	
		Do.....	do.....	Equipment, (vessels).....	1,247 90	
		Do.....	do.....	Construct'n and Repair.....	143 02	
		Do.....	do.....	Steam-machinery.....	483 89	
		Do.....	do.....	Ordnance.....	28 93	
		Do.....	do.....	Navigation.....	44 74	
		Do.....	do.....	Navy.....	6 10	
		Do.....	do.....	Clothing.....	32 81	
		Do.....	do.....	Miscellaneous items.....	3 89	
	2283	E. C. Doran, Pay Director.....	Provisions.....	Prov's and Clothing.....		
	2284	W. B. Slack, Maj., Q. M.....	Fuel, Marine Corps.....	Marine.....	1,086 29	3 05
	2285	W. B. Slack, Maj., Q. M.....	Chairs, scales, &c.....	do.....	12 46	1,098 75
	2286	J. F. Tarbell, Paymaster.....	Condemned stores.....	Prov's and Clothing.....	59 78	
		Do.....	do.....	Equip't and Recruiting.....	771 13	
		Do.....	do.....	Medicine and Surgery.....	3 85	
	2287	J. T. Addicks, Paym'r, U. S. N.....	Provision.....	Prov's and Clothing.....		834 76
	2288	Solicitor of the Treasury.....	Land at Harper's Ferry.....	Ordnance.....		21 60
	2289	J. F. Rodgers, Capt., M. S. K.....	Quartermaster's stores.....	Quartermaster's Dept.....	2,472 66	800 46
	2290	C. A. L. Totten, Lieut., A. A. Q. M.....	do.....	do.....	6 45	
	2291	W. L. Pitcher, Lieut., A. A. Q. M.....	do.....	do.....	10 00	
						2,489 11
						79,863 14
			Total.....			\$314,959 85

Statement of proceeds of Government property, &c.—Continued.

RECAPITULATION FOR FISCAL YEAR ENDING JUNE 30, 1882.

TREASURY.			WAR—Continued.		
Treasury Department	\$3,263 71		Medical	\$2,171 20	
Mint	3,051 09		Adjutant-General's Office	13 80	
Marine Hospital	845 42		Signal	5 25	
Light-House Board	7,781 29		Military Academy	153 81	
Secret Service	1 90		Military prison, Fort Leavenworth	15 95	
Fish Commission	15 00		Engineer, (rivers and harbors)	2,130 87	
Coast Survey	1,761 12		Surveys	822 85	
Steamboat-Inspection Service	54 75		Forts	154 12	
Wyoming Territory	200 55		Engineer depot, Willet's Point, New York	2 37	
Dakota Territory	49 15				\$217,871 17
Engraving and Printing	1,136 45		NAVY.		
Building for Bureau Eng. and Printing	175 00		Yards and Docks	533 50	
Supervising Architect	8 05		Provisions and Clothing	9,331 47	
Independent Treasury	307 87		Equipment and Recruiting	12,633 63	
Customs	1,452 69		Construction and Repair	443 02	
Custom-house, Saint Louis	5,344 69		Medicine and Surgery	3 85	
Custom-house, Saint Albans	10 00		Steam-Engineering	688 78	
Custom-house, Fall River	66 00		Marine Corps	1,409 30	
Custom-house, Cincinnati	4,848 28		Navigation	44 74	
Custom-house, New York	90 64		Ordnance	28 93	
Custom-house, New Orleans	634 20		Navy Department, (civil)	93 26	
Custom-house, Nashville	264 15		Navy Department	9 99	
Custom-house, Hartford	1,150 19				25,220 47
Custom-house, Chicago	300 31		MISCELLANEOUS.		
Custom-house, Toledo	27 00		House of Representatives	3,202 20	
Custom-house, New Bedford	175 80		Executive Mansion	2,300 00	
Custom-house, Newport	35 73		Library of Congress	74 33	
Custom-house, Louisville	15 00		Department of State	2,874 40	
Custom-house and post office, Philadelphia	7,410 46		Department of Justice	149 01	
Custom-house and post office, Baltimore	428 50		Department of Agriculture	408 10	
Custom-house and post office, Pittsburgh	16 25		Department of Interior, (civil)	3,344 16	
Custom-house and post office, Little Rock	429 22		Department of Interior, (Indians)	12,442 22	
Custom-house and post office, Des Moines	65 00		Department of Interior, (Lands)	15 50	
Custom-house and post office, New York	498 22		Department of Interior, (Census)	28 41	
Custom-house and post office, Austin	129 00		Department of Interior, (Pensions)	86 45	
Custom-house and post office, Utica	170 51		Public Printer	4,636 54	
Custom-house and post office, Indianapolis	93 70				29,561 32
		\$42,306 89			
WAR.					
Quartermaster's Department	209,801 35		Total		314,959 85
Ordnance	2,599 60				

RECAPITULATION BY DEPARTMENTS.

TREASURY.			NAVY.		
Third quarter, 1881	\$13,756 29		Third quarter, 1881	\$5,357 46	
Fourth quarter, 1881	8,724 69		Fourth quarter, 1881	11,344 01	
First quarter, 1882	6,488 28		First quarter, 1882	3,201 21	
Second quarter, 1882	13,337 63		Second quarter, 1882	5,317 79	
		\$42,306 89			\$25,220 47
WAR.			MISCELLANEOUS.		
Third quarter, 1881	42,812 26		Third quarter, 1881	4,437 57	
Fourth quarter, 1881	59,334 29		Fourth quarter, 1881	9,459 97	
First quarter, 1882	58,830 23		First quarter, 1882	11,350 45	
Second quarter, 1882	56,894 39		Second quarter, 1882	4,313 33	
		217,871 17			29,561 32
			Total		314,959 85

STATEMENT OF EXPENDITURES FROM THE APPROPRIATION FOR CONTINGENT EXPENSES OF THE
INDEPENDENT TREASURY FOR THE FISCAL YEAR 1882.

To whom advanced or paid.	Character of expenditure.	Amount.	Total.
Adams Express Company.....	Transportation of gold and silver coin, notes, bonds, and other securities of the United States.	\$41,635 50	
	Transportation of other Government property.....	150 40	
			\$41,785 90
Treasury Department.....	Stationery for Independent-Treasury offices.....		2,717 53
L. F. Regua.....	One hundred and thirty thousand five hundred coin-bags.....		5,270 00
John D. Merryman.....	Transportation of public funds.....		173 35
S. T. Percy.....	do.....		21 70
W. W. Bowers.....	do.....		305 85
J. L. Haynes.....	do.....		11 59
A. W. Bash.....	do.....		48 15
Gustavus Smith.....	do.....		16 35
H. A. Webster.....	do.....		13 05
J. H. Brooks.....	do.....		6 75
A. F. Hitchings.....	do.....		17 34
F. J. Babson.....	do.....		9 00
Sam. M. Johnson.....	do.....		32 30
Abner Tibbitts.....	do.....		337 60
John Mayhew.....	do.....		2 25
Geo. E. Hatch.....	do.....		10 75
Prentiss Selby.....	do.....		25 00
H. Southworth.....	do.....		12 80
Benj. Upton, jr.....	do.....		11 00
Wm. H. Hunt, jr.....	do.....		38 00
C. H. Mallory & Co.....	do.....		100 00
Wells, Fargo & Co.....	do.....		338 75
Baltimore and Ohio Railroad Company.....	Transportation of public property.....		42 50
Pennsylvania Railroad Company.....	do.....		9 19
Chicago, Rock Island, and Pacific Railroad Company.....	do.....		5 95
Missouri Pacific Railroad Company.....	do.....		8 74
Central Pacific Railroad Company.....	do.....		84 70
D. J. Bolyn.....	do.....		10 00
John C. Barkley.....	do.....		13 00
Erie and North Shore Despatch.....	do.....		26 13
Geo. W. Knox.....	do.....		75
H. & L. Chase.....	One hundred coin-bags.....		9 00
George Bruce's Son & Co.....	Material for printing interest-schedules.....		2,499 01
C. B. Cottrell & Co.....	do.....		846 00
A. M. Stem.....	Contingent expenses of office.....		6 51
Thomas Cordis.....	Expense incurred in removing public property from office of United States depository, Tucson.		31 00
Orr, Hess & Morgan.....	Repairing cancelling-machine.....		21 46
C. E. Coon.....	Expense incurred in transportation and delivery* of United States bonds in London, England.		1,871 59
Thomas Hillhouse.....	do.....		125 00
J. K. Upton.....	do.....		115 13
G. C. Bantz.....	do.....		13 80
H. F. Ray.....	Pasteboard-boxes.....		282 50
Hoce, Bros. & Co.....	Four thousand coin-bags.....	68 90	
	Twelve pounds linen-thread.....	10 08	
			78 98
Charles W. Hayes.....	Six thousand five hundred pasteboard boxes.....		368 75
Thomas Cavanaugh.....	Transportation of baggage in New York.....		2 10
L. & E. Emanuel.....	Twelve cane-seat stools.....		13 00
C. H. Leavitt.....	Repairing vaults, San Francisco office.....		60 76
Bartling & Kimball.....	Printing for San Francisco office.....		50 00
Dunham, Carrigan & Co.....	Locks for San Francisco office.....		4 50
W. F. Buswell.....	Packing-board for San Francisco office.....		1 00
W. G. Still & Co.....	Bracket-lamp for San Francisco office.....		2 50
J. V. Lawrence.....	Repairing for San Francisco office.....		21 25
Pike & West.....	Table-tops for counting coin, and platform for scales.....		25 00
L. G. Berry.....	Services rendered during transfer of office from William Sherman, Assistant Treasurer, San Francisco, to his successor.		424 00
E. G. Dodge.....	do.....		224 00
L. E. Morse.....	do.....		222 00
H. L. Barker.....	do.....		28 00
W. H. Cloud.....	do.....		35 00
Thomas Lane.....	do.....		36 00
John Owens.....	do.....		201 00
W. S. Snook.....	do.....		237 00
J. W. Dodge.....	do.....		424 00
P. L. Weaver.....	do.....		232 00
F. E. Jones.....	do.....		155 00
Myron Shew.....	do.....		190 00
Albert Collins.....	do.....		115 00
W. Ritchie.....	do.....		180 00
J. P. H. Wentworth.....	do.....		165 00
H. A. Gorley.....	do.....		164 00
F. P. Favel.....	do.....		40 00
W. F. Swasey.....	do.....		175 00
James Pullman.....	do.....		155 00

Statement of expenditures from the appropriation for contingent expenses, &c.—Continued.

To whom advanced or paid.	Character of expenditure.	Amount.	Total.
John Gleason.....	Services rendered during transfer of office from William Sherman, Assistant Treasurer, San Francisco, to his successor.		\$204 00
J. N. Souther.....	do.....		240 00
A. K. Clark.....	do.....		65 00
H. S. Tucker.....	do.....		265 00
Ezra Richards.....	do.....		243 00
J. M. Ward.....	do.....		224 00
C. D. Cushman.....	do.....		245 00
D. W. Pratt.....	do.....		140 00
Asa Collins.....	do.....		175 00
C. J. Flatt.....	do.....		175 00
E. O. Graves.....	Services rendered during transfer of office from Thomas Hillhouse, Assistant Treasurer, New York, to his successor.		447 88
W. B. Morgan.....	do.....		44 50
Charles Thwing.....	do.....		51 95
Nathan Webster.....	do.....		64 45
W. P. Marsh.....	do.....		66 15
George Montague.....	do.....		180 00
E. S. Jones.....	do.....		60 25
Ferd. Weiler.....	do.....		83 45
J. L. Euderle.....	do.....		63 83
W. P. Vale.....	do.....		63 45
I. N. Martin.....	do.....		89 80
R. W. Collins.....	do.....		139 55
Joseph Bowes.....	do.....		96 60
R. H. Forsyth.....	do.....		110 90
Paul Hersh.....	do.....		101 35
W. H. Hills.....	do.....		99 70
H. A. Whitney.....	do.....		140 28
George H. Smith.....	Services rendered during transfer of office from A. M. Stem, Assistant Treasurer, Cincinnati, to his successor.		343 30
H. L. Woodward.....	do.....		20 00
Arthur Stephenson.....	do.....		20 00
George Buckner.....	do.....		2 50
George Washington.....	do.....		2 50
B. R. Scott.....	Services rendered during transfer of office from Frank Gilbert, Assistant Treasurer, Chicago, to his successor.		35 00
W. H. B. Deane.....	do.....		20 00
P. P. Judson.....	do.....		20 00
James Payne.....	do.....		40 00
William Fletcher.....	Travelling expenses, Washington to New York and return, in charge of Government securities.		50 70
W. W. Uttz.....	Travelling expenses, New York to Washington, in charge of Government securities.		9 75
J. B. Burr Publishing Company.....	Seven volumes Burr's Combination Index.....		385 00
MacNeale & Urban.....	Moving safe.....		6 60
Atchison, Topeka, and Santa Fé Railroad Company.....	Transportation public property.....		96 89
L. Markbreit.....	Expenses handling silver.....		1 25
New York Clearing-House Association.....	Proportion of expense due from the United States as a member of.....		390 00
Thomas Cordis.....	Packing-boxes, &c.....		10 00
L. F. Bahr.....	Care burglar-alarm.....		12 50
A. G. Edwards, U. S. Assistant Treasurer, St. Louis, Mo.	Rent of office.....	\$4,000 00	
	Rent of vault.....	1,750 00	
	Rent of telephone.....	60 00	
	Gas.....	131 30	
	Coin-bags.....	27 00	
	Ice.....	31 05	
	Handling silver.....	37 00	
	Washing windows.....	79 50	
	Washing towels.....	30 00	
	Street-sprinkling.....	10 00	
	Packing-boxes.....	15 00	
	Freight.....	15 47	
	Desks.....	150 00	
	Sundries.....	60 19	
Frank Gilbert, U. S. Assistant Treasurer, Chicago, Ill.	Freight.....	8 56	6,396 51
	Guarding vault, &c.....	40 00	
	Washing towels.....	14 62	
	Sundries.....	2 50	
J. L. Beveridge, U. S. Assistant Treasurer, Chicago, Ill.	Freight.....	8 70	65 68
	Hand-stamps.....	32 00	
	Washing towels.....	41 43	
	Sundries.....	1 25	
Thomas Hillhouse, U. S. Assistant Treasurer, New York.	Coin-bags.....	455 00	83 38
	Coin-kegs.....	40 00	
	Coin-scales.....	8 75	
	Care burglar-alarm.....	62 50	
	Carting coin.....	72 00	
	Binding books, &c.....	76 25	
	Coin-trucks.....	72 35	
	Sundries.....	186 15	
			973 00

Statement of expenditures from the appropriation for contingent expenses, &c.—Continued.

To whom advanced or paid.	Character of expenditure.	Amount.	Total.
Thomas C. Acton, U. S. Assistant Treasurer, New York.	Repairing coin-scales.....	\$30 00	\$232 46
	Care burglar-alarms.....	36 60	
	City Directories.....	24 00	
	Sundries.....	141 86	
B. F. Flanders, U. S. Assistant Treasurer, New Orleans, La.	Post-office-box rent.....	12 00	233 35
	Freight.....	17 60	
	Coin-bags.....	17 00	
	Rent of telephone.....	75 00	
	Washing towels.....	27 00	
	City Directories.....	5 00	
	Sundries.....	79 75	
M. P. Kennard, U. S. Assistant Treasurer, Boston, Mass.	Post-office-box rent.....	20 00	213 44
	Freight.....	18 82	
	Coin-bags.....	51 00	
	Washing towels.....	59 40	
	City Directories.....	6 50	
	Sundries.....	57 72	
George Eyster, U. S. Assistant Treasurer, Philadelphia, Pa.	Post-office-box rent.....	12 00	133 12
	Freight.....	10 26	
	Car-tickets.....	20 20	
	Repairing coin-balances, &c.....	17 10	
	Hand-stamps.....	19 25	
	City Directories.....	15 00	
	Sundries.....	39 31	
Peter Negley, U. S. Assistant Treasurer, Bal- timore, Md.	Post-office-box rent.....	8 00	45 03
	Trays and boxes.....	15 00	
	City Directories.....	5 00	
	Sundries.....	17 03	
William Sherman, U. S. Assistant Treasurer, San Francisco, Cal.	Coin-bags.....	43 37	84 92
	Post-office-box rent.....	3 25	
	Cartage.....	14 00	
	Sundries.....	24 30	
N. W. Spaulding, U. S. Assistant Treasurer, San Francisco, Cal.	Post-office-box rent.....	9 70	80 65
	Cartage.....	3 00	
	City Directory.....	5 00	
	Sundries.....	62 95	
A. M. Stem, U. S. Assistant Treasurer, Cin- cinnati, Ohio.	Post-office-box rent.....	7 50	99 81
	Coin-bags.....	80 00	
	Freight.....	4 56	
	Sundries.....	7 75	
L. Markbreit, U. S. Assistant Treasurer, Cin- cinnati, Ohio.	Post-office-box rent.....	3 75	7 75
	Sundries.....	4 00	
	Total.....		75,356 39

RECAPITULATION.

Expenses of transportation of public moneys, securities, stationery, &c.....	\$45,941 37	Guarding vault, &c.....	\$40 00
Material for printing interest-schedules.....	3,345 01	Rent of office, storeroom, and vault.....	5,750 00
Stationery.....	2,717 53	Rent of telephones.....	135 00
Coin-bags.....	6,031 35	Coin scales, trucks, &c.....	128 20
Coin-kegs.....	40 00	Gas.....	131 30
Pasteboard boxes.....	651 25	Ice.....	31 05
Proportion of expense due from the United States to the New York Clearing-House Association, the Assistant Treas- urer being a member thereof.....	390 00	Binding books, &c.....	76 25
Expenses of burglar-alarm.....	111 60	Services rendered in transfer of Assistant Treasurers' offi- ces at San Francisco, New York, Cincinnati, and Chi- cago, (change of officers).....	7,796 90
Labor in handling silver.....	110 25	Burr's Combination Indexes.....	38 00
Desks, trays, and boxes.....	165 00	Repairing cancelling-machines.....	21 46
City Directories.....	60 50	Sundries.....	897 77
Car-tickets.....	20 20		
Post-office-box rent and postage.....	76 20	Amount expended.....	75,356 39
Stamps, ribbons, &c.....	51 25	Amount unexpended.....	24,643 61
Washing towels.....	172 45		
Washing windows.....	79 50	Amount appropriated.....	100,000 00

INDEX.

LIBRARY

INDEX.

A.			
<i>Abandoned Property</i> —			
Return of proceeds of captured and	211		
<i>Abingdon, Va.</i> —			
Court-house, post office, &c	142		
<i>Academy</i> —			
Military, buildings and grounds	154, 155		
Military, pay and expenses	96, 99		
Naval, pay and expenses	109, 110		
<i>Adams</i> —			
Fort	150		
<i>Additional Batteries</i> —			
Fort Hamilton and	150		
<i>Adjutant-General</i> —			
Office of, rent, &c	47, 48		
Salaries and contingent expenses	39, 40, 47		
<i>Adjutant-General's Department</i> —			
At military headquarters, salaries	89		
Contingencies	89		
<i>Adobe Palace, N. Mex.</i> —			
Repairs of	207		
<i>Agencies</i> —			
Pensions, contingent expenses	137		
<i>Agency Buildings</i> —			
And repairs	119		
<i>Agents</i> —			
And subordinate officers, internal revenue, salaries	38		
Indian, pay of	117, 118		
Seal-fisheries in Alaska, salaries and expenses	187		
Special, Independent Treasury, salaries	28		
<i>Agricultural Department</i> —			
Improvement of grounds	158		
Printing and binding	170		
Salaries and expenses	70-72		
<i>Agricultural Statistics</i> —			
Collecting	72		
<i>Alaska</i> —			
Seal-fisheries in, salaries of agents at	187		
Sea-otter hunting-grounds, protection of	187		
Surveying-steamers for coast of	184		
<i>Albany, N. Y.</i> —			
Custom-house and post office	141		
<i>Alcatraz Island, Cal.</i> —			
Fort at	152		
<i>Allegheny Arsenal</i> —			
Pittsburgh, Pa.	145		
<i>Allowance</i> —			
For consular clerks	83		
Or drawbacks	212		
To widows of consular officers who die abroad	84		
<i>Allowances</i> —			
Or bounties, (customs)	213		
Pay and, pensions	137		
<i>Alms-house</i> —			
Georgetown, D. C.	191		
<i>Amelia Island, Fla.</i> —			
Fort on	151		
<i>American and French Claims Commission</i> —			
Expenses of	85		
<i>American Convicts</i> —			
Prisons for	84		
<i>American Seamen</i> —			
Relief and protection of	84		
Rescuing shipwrecked	84		
<i>Animals</i> —			
Investigating diseases of	72		
<i>Annual Expenses</i> —			
Cape Spartzel and Tangier lights	84		
<i>Annual Statutes</i> —			
Editing, publishing, and distributing	15		
<i>Apaches and other Indians</i> —			
Fulfilling treaty with	119		
Support of	119, 128		
<i>Apaches of Arizona and New Mexico</i> —			
Support of	128		
<i>Appliances</i> —			
For disabled soldiers	200		
<i>Aqueduct</i> —			
Washington	153, 192		
<i>Arapahoes and Cheyennes</i> —			
Fulfilling treaty with	119		
Support of	119		
<i>Arapahoes and Northern Cheyennes</i> —			
Support of	123		
<i>Arapahoes and other Indians</i> —			
Support of	128		
<i>Architect</i> —			
Capitol, salaries, office of	63		
Supervising, salaries, office of	16		
<i>Arctic Seas</i> —			
Observation and exploration in	193		
<i>Arickarees and other Indians</i> —			
Support of	128		
<i>Arid and Waste Lands</i> —			
Reclamation of	72		
<i>Arizona</i> —			
Indian service in	131		
Surveying land claims in	205		
Surveyor-general, contingent expenses	201		
Surveyor-general, salaries, office of	66		
Territory of, salaries and expenses	31		
<i>Arizona, Apaches of</i> —			
Support of	128		
<i>Arlington, Va.</i> —			
Road to national cemetery	198		
<i>Armament</i> —			
Fortifications	152		
<i>Arming</i> —			
And equipping militia	211		
<i>Armories</i> —			
And arsenals	144-149		
<i>Arms</i> —			
Manufacture of, at national armories	96		
Small, sales of, (Navy)	214		
<i>Army</i> —			
Contingencies	95		
Pay of	89-91		
Pensions	137		
Subsistence	91, 92		
Transportation	94		
Transportation due land-grant railroads	94		
Transportation, Pacific Railroads	213		
<i>Arrears</i> —			
Of Army transportation due land-grant railroads	94		
<i>Arsenals</i> —			
Allegheny, Pittsburgh, Pa.	145		
Angusta, Ga.	145		
Benicia, Cal.	145, 146		
Fort Monroe, Va.	146		
Frankford, Philadelphia, Pa.	146, 147		
Kennebec, Augusta, Me.	147		
New York, N. Y.	147		
Powder-depot, Piccatinny, N. J.	148		
Repairs of	149		
Rock Island, Ill.	144, 145		
San Antonio, Tex.	148		
Sandy Hook, N. J.	148		
Saint Louis powder-depot	147		
Springfield, Mass.	148		
Watertown, Mass.	149		
Watervliet, West Troy, N. Y.	149		
<i>Artesian-Well</i> —			
At Fort Monroe	151		
<i>Artificial Limbs</i> —			
Furnishing	200		
<i>Artillery</i> —			
And cavalry, horses for	93		
<i>Artillery School</i> —			
Fortress Monroe, building for	155		
Fortress Monroe, support of	199		
<i>Assay Offices</i> —			
Salaries and expenses	30, 31		
<i>Assinaboines in Montana</i> —			
Support of	128		
<i>Assistant Attorney-General</i> —			
Salaries, office of, Interior Department	55, 56		
<i>Assistant Custodians and Janitors</i> —			
Pay of	186		
<i>Assistant Treasurers</i> —			
Salaries, offices of	25-28		
<i>Asylum</i> —			
Columbia Hospital and, for Women	191		
Freedmen's Hospital and, support of	206		
Naval, Philadelphia, Pa.	106, 107		
Washington, D. C.	190		
<i>Attorney-General</i> —			
Assistant, Interior Department, salaries, office of	55, 56		
Salaries and expenses, office of	72, 73		
<i>Attorneys</i> —			
District, salaries	75, 76		
<i>Auditor's Office</i> —			
Fifth, salaries of	19		
First, salaries of	17, 18		
Fourth, salaries of	19		
Second, salaries of	18		
Sixth, salaries of	19, 20		
Third, salaries of	18		
<i>Augusta, Ga.</i> —			
Arsenal	145		
<i>Augusta, Me.</i> —			
Kennebec arsenal	147		
B.			
<i>Baltimore, Md.</i> —			
Assistant treasurer, salaries, office of	25		
Post office, court-house, &c	141		
<i>Bangkok</i> —			
Boat and pay of boat's crew at	83		
<i>Bannocks and other Indians</i> —			
Support of	130		
<i>Bannocks and Shoshones</i> —			
Support of	126		
<i>Barge Office, N. Y.</i> —			
Building for	141		
<i>Barracks</i> —			
And quarters, Army	94		
And quarters, Signal Service	197		
Repair of, Marine Corps	112		
<i>Barrancas</i> —			
Fort	151		

	Page.	O.	Page.
Batteries—			
Galveston Harbor, defence of	152		
Finn's Point, Delaware river, N. J.	151		
Fort Taylor and	151		
Hudson, Staten Island, N. Y.	150		
Long Island Head, Boston Harbor, Mass.	150		
Mortar, sea-coast	152		
Portland Head, Portland Harbor, Me.	149		
Portsmouth Harbor, N. H.	150		
Beacons—			
And fog-signals	143, 144		
Benicia, Cal.—			
Arsenal	145, 146		
Biennial Register—			
Compiling	56		
Bills of Exchange—			
Loss on, consular service	83		
Binding—			
Public	165-170		
Blackfeet and other Indians—			
Support of	128		
Blind—			
Maryland Institution for Instruction of the	215		
Bloods and other Indians—			
Support of	128		
Boat and Crew—			
At Bangkok	83		
At Osaka and Hiogo	83		
Boise City—			
Assay office, salaries and expenses	31		
Boise Fort Chippewas—			
Fulfilling treaty with	119		
Books and Maps—			
State Department	14		
Boston, Mass.—			
Assistant treasurer at, salaries office of	25, 26		
Navy-yard	156		
Post office and sub-treasury	141		
Boston Harbor, Mass.—			
Fort Warren	150		
Botanic Garden—			
Improving	13		
Improving buildings	141		
Salaries	13		
Bounties—			
Or allowances, (customs)	213		
Bounty, Prize-Money, and other Claims—			
Collection and payment of	200		
Breech-Loading Guns—			
Steel-rifled	104		
Bridge—			
Rock Island, Ill.	145		
Bridges—			
Care and repairs of, in District of Columbia	153		
Bringing Home Criminals—			
Expenses of	84		
Brooklyn, N. Y.—			
Post office, &c.	142		
Buffalo, N. Y.—			
Custom-house and post office	142		
Buildings—			
Adjutant-General, office of, rent of	47		
Agencies and repairs	119		
And grounds, Columbia Institution for Deaf and Dumb	158		
And grounds for legation in China	84		
And grounds, Government Hospital for Insane	157, 158		
And grounds, Military Academy	154, 155		
And grounds, public schools, District of Columbia	190		
And grounds, Chief Engineer, salaries and expenses	50, 51		
Artillery School, Fortress Monroe, Va.	135		
Botanic Garden, improving	141		
Chief of Engineers, rent, &c.	50		
Corner of Fifteenth and Pennsylvania avenue, salaries and expenses	48, 49		
Corner of Seventeenth and F streets, elevator for	154		
Interior Department	157		
Interior Department, rent of	56		
Legation at Tangier, repairs	84		
Madison Place, salaries and expenses	50		
Military Academy	154, 155		
Military posts	155, 156		
Old Navy Department, salaries and expenses	47		
On F street, salaries and expenses	49		
Public, construction of	141-143		
Public, fuel, lights, &c., for	186		
Public, furniture, &c., for	186		
Public, heating apparatus for	186		
Public, plans for	187		
Public, repairs and preservation of	143		
Public, vaults, safes, and locks for	187		
Rebellion Record office, rent, &c.	50		
Signal Office, construction of	153		
Signal Office, salaries and expenses	46		
State, War, and Navy Department	154		
Surgeon-General's Office, rent, &c.	49		
Treasury Department	143		
War Department, salaries of superintendents	46, 47		
Wood's Holl, Mass., erection of	186		
Bullion—			
And coin, freight on	185		
Buoyage—			
Expenses of	161		
Expenses of, Mississippi, Missouri, and Ohio rivers	161		
Buoys—			
Lighted, establishment and maintenance of	144		
Bureau of Engraving and Printing—			
Labor and expenses	171-181		
Salaries	23		
Bureau of Statistics—			
Salaries	22, 23		
Bureaus—			
Navy Department	51-55, 103-109		
Cabinet—			
Howard University	158		
California—			
Indian service in	131		
Surveying private-land claims in	205		
Surveyor-general, contingent expenses, office of	201		
Surveyor-general, salaries, office of	64		
Camp and Garrison Equipage—			
Clothing and	94		
Cape San Blas, Fla.—			
Light-station	143		
Cape Sparte and Tangier Light—			
Annual expenses	84		
Carpenter—			
And grounds, lighting	157		
Architect of, salaries, office of	63		
Extension	157		
Grounds, improving	157		
Telegraph to connect the Departments and Government Printing Office with	153		
Captors—			
Prize-money to	214		
Captured and Abandoned Property—			
Return of proceeds of	211		
Care—			
And repair of bridges	153		
Improvement and, public buildings and grounds	152		
Carlisle Indian School—			
Support of	132		
Carp-Ponds—			
Maintenance of	185		
Carroll—			
Fort	151		
Carson—			
Mint at, salaries, &c.	29		
Cases—			
Department of Agriculture	72		
Casual Repairs—			
Interior-Department building	157		
Cattle—			
Neat, shipped to foreign ports	187		
Cavalry—			
And artillery horses	93		
Cause and other Indians—			
Support of	130		
Cemeteries—			
National, expenses, superintendents, roads, &c.	198		
Census—			
Tenth, expenses of	206		
Central Superintendency Indians—			
Support of	129		
Certificates of Deposit—			
Independent Treasury, checks and	28		
Charlotte, N. C.—			
Assay office, salaries and expenses	31		
Checks and Certificates of Deposit—			
Independent Treasury	28		
Cherokee National Fund—			
Interest on	133		
Cherokee School Fund—			
Interest on	133		
Cheyennes and Arapahoes—			
Fulfilling treaties with	119		
Northern, support	123		
Support of	119		
Cheyennes and other Indians—			
Support of	128		
Chicago, Ill.—			
Assistant treasurer at, salaries, office	26		
Marine hospital	187		
Chickasaw National Fund—			
Interest on	133		
Chickasaws—			
Fulfilling treaties with	119		
Chief of Engineers—			
Salaries and contingent expenses, office of	45		
Chief of Ordnance—			
Salaries and contingent expenses, office of	44		
China—			
Buildings and grounds for legation in	84		
Japan and Siam, salaries, interpreters to consulates	83		
Chippewa and Ottawa Fund—			
Interest on	134		
Chippewas—			
Boise Fort band, fulfilling treaties with	119		
Of Lake Superior, support of	128		
Of Red Lake and Pembina, support of	128		
Of the Mississippi, fulfilling treaties with	120		
Of the Mississippi, support of	120		
On White-Earth reservation, support of	128		
Pillagers and Lake Winnebagoish bands, fulfilling treaties with	120		
Pillagers and Lake Winnebagoish bands, support of	120		
Choctaw General Fund—			
Interest on	133		
Choctaw Pass, Ala.—			
Light-station	143		
Choctaws—			
Fulfilling treaties with	120		
Cincinnati, Ohio—			
Assistant treasurer at, salaries, office of	26		
Custom-house and post office	141		
Civil Establishment—			
Bureaus, Navy Department, Naval Establishment	104-109		
Claims—			
Against United States, defending suits in	207		
Between United States and French Republic, joint commission for settlement of	85		
Collection and prosecution of	207		
Colored soldiers and sailors, collection and payment of	200		
Private land, in Arizona, surveying	205		
Private land, in California, surveying	205		
Private land, in New Mexico, surveying	205		
Swamp-land, and swamp-land indemnity, settlement of	204		
Clerks—			
Consular, allowance for	83		

	Page.		Page.
<i>Olinch—</i>		<i>Construction—</i>	
Fort	151	And repair of vessels	108
<i>Clothing—</i>		And repair of hospitals	94
Bureau of Provisions and, Naval Establishment, expenses	104	Maintenance, and repair of military-telegraph lines	195
Bureau of Provisions and, salaries and contingent expenses	54	<i>Construction and Repair—</i>	
Camp and garrison equipage	94	Bureau of, Naval Establishment, expenses	108
Camp and garrison equipage, Signal Service	197	Bureau of, Navy Department, salaries and contingent expenses	53
Indemnity for lost	214	<i>Consular—</i>	
Marine Corps	112	And commercial reports, publication of	85
<i>Coal-Barges—</i>		<i>Consular Clerks—</i>	
Eight iron, Bureau Equipment and Recruiting, Naval Establishment	105	Allowance for	83
<i>Coast of Alaska—</i>		<i>Consular Courts—</i>	
Surveying-steamers for	184	Salaries, marshals for	83
<i>Coast and Geodetic Survey—</i>		<i>Consular Officers not Citizens—</i>	
Expenses of	182-184	Salaries	83
<i>Coinage—</i>		<i>Consular Officers who die Abroad—</i>	
Standard silver dollar	212	Allowance to widows or heirs of	84
<i>Coin—</i>		<i>Consular Service—</i>	
Transportation of silver	185	Loss on bills of exchange	63
<i>Coins—</i>		Salaries	81, 82
Minor, loss on recoinage of	185	<i>Consulates—</i>	
Recoinage of gold and silver	185	China, Japan, and Siam, salaries, interpreters to	83
<i>Collecting—</i>		Contingent expenses	83
Agricultural statistics	72	<i>Contingent—</i>	
Revenue from customs	211, 212	Bureaus, Navy Department, Naval Establishment	103-108
<i>Collection—</i>		Navy	103
And payment of bounty, prize-money, and other claims of colored soldiers and sailors	200	<i>Contingencies—</i>	
And prosecution of claims	207	Adjutant-General's Department	89
Of minerals, National Museum	207	Army	95
<i>Collections—</i>		Indian Department	119
National Museum, preservation of	206	Of fortifications	152
National Museum, Armory building, preservation of	207	<i>Contingent Expenses—</i>	
<i>Collectors—</i>		And salaries, District of Columbia	188-190
Internal revenue, salaries and expenses	35-38	Consulates	83
<i>Colorado—</i>		Court of Claims	13
Indian service in	131	Department of Agriculture	72
Surveyor-general, contingent expenses, office of	200	Department of Justice	73
Surveyor-general, salaries, office of	64	District of Columbia	190
<i>Colored Soldiers and Sailors—</i>		Executive office	14
Collections and payment of bounty, prize-money, and other claims of	200	Foreign missions	81
<i>Columbia Hospital for Women and Lying-in Asylum—</i>		House of Representatives	12
District of Columbia	191	Independent Treasury	185
<i>Columbia Institution for Deaf and Dumb—</i>		Indian Department	133
Buildings and grounds	158	Interior Department, offices of	56-62
Current expenses	206	Land offices	204
<i>Columbus—</i>		Library of Congress	13
Fort, Governor's Island, N. Y.	150	Naval Academy	110
<i>Columbus, Ohio—</i>		Office Public Printer	12
Court-house, post office, &c	142	Office standard weights and measures	24
<i>Comanches and other Indians—</i>		Pension agencies	137
Fulfilling treaties with	119	Post-Office Department	69, 70
Support of	119, 128	Public buildings, under Chief Engineer	51
<i>Commanding-General's Office—</i>		Senate	10
Expenses	89	State Department	15
<i>Commercial Reports—</i>		Surveyors-general, offices of	200, 201
Publication of consular and	85	Territorial governments	31-34
<i>Commissary-General—</i>		Treasury Department	24, 25
Salaries and contingent expenses, office of	43	Utah Commission	33
<i>Commission—</i>		War Department, buildings	47-51
International Prison	84	War Department, offices of	39-46
Joint, for settlement of claims between United States and French Republic	85	<i>Control—</i>	
Mississippi River	200	And protection of property acquired under direct-tax laws	187
United States and Spanish Claims, salaries and expenses	83	<i>Convicts—</i>	
Utah, compensation and expenses of	33	American, prisons for	84
<i>Commissioner—</i>		Military, expenses of	198
Customs, salaries, office of	17	Support of	208
Education, salaries and expenses, office of	61, 62	<i>Cotton Seized—</i>	
Indian Affairs, salaries and contingent expenses, office of	58, 59	Refunding proceeds of	212
Internal Revenue, salaries, office of	21, 22	<i>Council Bluffs, Iowa—</i>	
Patents, salaries and expenses, office of	60, 61	Post office, &c	142
Pensions, investigation of pension cases, office of	60	<i>Counterfeiting—</i>	
Pensions, salaries and contingent expenses, office of	59, 60	Suppressing, and other crimes	187
Railroads, salaries and expenses, office of	62	<i>Court-house—</i>	
<i>Commissioners—</i>		And jail in Japan, rent of	84
Expenses of Indian	119	Washington, D. C., repairs of	158
<i>Commissions—</i>		<i>Court-houses—</i>	
And fees, Indian, payment of	130	Estimates	141-143
Registers and receivers	201-203	<i>Courts—</i>	
<i>Compass Observatory—</i>		Consular, salaries of marshals for	83
Navy Department	103	District of Columbia	191
<i>Compensation—</i>		Territorial, in Utah, expenses	207
And expenses, agents, Quartermaster's Department	42	United States, expenses	208
And expenses, officers of election, Territory of Utah	33	<i>Court of Claims—</i>	
In lieu of moieties	187	Contingent expenses	13
Utah Commission	33	Payment of judgments	170
<i>Compiling—</i>		Reporting decisions	13
Biennial Register, Interior Department	56	Salaries of judges	13
Congressional Directory, expenses	10	<i>Cow Island, Portland Harbor, Me.—</i>	
<i>Completion—</i>		Fort on	149
Washington Monument	155	<i>Creeks—</i>	
<i>Comptroller—</i>		Fulfilling treaties with	120, 121
First, salaries, office of	16, 17	<i>Crimes—</i>	
Of the Currency, salaries, office of	21	Prosecution of	207
Second, salaries, office of	17	Suppressing counterfeiting and other	187
<i>Concord, N. H.—</i>		<i>Criminals—</i>	
Post office, court-house, &c	142	Bringing home	84
<i>Confederated Bands of Utes—</i>		<i>Crows—</i>	
Support of	127	Fulfilling treaties with	121
<i>Confederated Flatheads and others—</i>		Support of	121
Support of	129	<i>Current and Contingent Expenses—</i>	
<i>Confederated Tribes and Bands in Middle Oregon—</i>		Indian service	117-119
Support of	129	<i>Current Expenses—</i>	
<i>Confirmed Private Land Claims—</i>		Columbia Institution for Deaf and Dumb	206
In California, surveying	205	Government Hospital for Insane	206
<i>Congress, Library of—</i>		Military Academy	97-99
Salaries and expenses	12, 13	<i>Oustodians—</i>	
<i>Congressional—</i>		And janitors, pay of	186
Directory, preparing and compiling	10	<i>Custom-houses—</i>	
Record	168	Estimates	141, 142
<i>Constantinople—</i>		<i>Customs—</i>	
Hire of steam-launch at	83	Collecting revenue from	211, 212
<i>Constructing—</i>		Commissioner of, salaries, office of	17
Revenue-cutter	171	Debentures and other charges	213
		Debentures or drawbacks, bounties or allowances	213
		Refunding duties on goods destroyed	213

	Page.		Page.
<i>Customs—Continued.</i>			
Refunding moneys erroneously received and covered	213	<i>Eastern Shawnees—</i>	
Repayment to importers, excess of deposits	213	Fulfilling treaties with	125
Unclaimed merchandise	213	<i>Editing—</i>	
		Publishing, and distributing Annual Statutes and Statutes at Large	15
		<i>Education—</i>	
D.		Commissioner, distributing documents, office of	62
<i>Dakota—</i>		Commissioner, salaries and contingent expenses, office of	61, 62
Indian service in	131	And maintenance of Adelaide and Julia German, Catharine and Sophia Germain, Helen and Heloise Lincoln	215
Surveyor-general, contingent expenses, office of	200	<i>Eel River Miamies—</i>	
Surveyor-general, salaries, office of	64	Fulfilling treaties with	122
Territory of, salaries, legislative and contingent expenses	32	<i>Elevator—</i>	
<i>Dallas, Tex.—</i>		Building corner Seventeenth and F streets	154
Court-house, post office, &c.	142	<i>Electors—</i>	
<i>Day-Beacons—</i>		Fees, supervisors of	216
Expenses of	181	<i>Employees—</i>	
<i>Deaf and Dumb—</i>		House of Representatives, salaries	10-12
Columbia Institution for, buildings, &c.	158	Senate, salaries	9, 10
Columbia Institution for, current expenses	206	<i>Engineer Depot—</i>	
<i>Debentures—</i>		Willet's Point, New York	95
And other charges, (customs)	213	<i>Engraving—</i>	
Or drawbacks, bounties or allowances, (customs)	213	Lithographing, &c., under Public Printer	168
<i>Debt—</i>		<i>Engraving and Printing—</i>	
Public, interest on	211	Bureau of, salaries	23
Public, sinking-fund	211	Labor and expenses	171-181
<i>Decisions—</i>		<i>Entrance—</i>	
Court of Claims, reporting	13	To New Bedford Harbor, Mass., fort at	150
<i>Defence—</i>		<i>Equipage—</i>	
Harbor, torpedoes for	152	Camp and garrison	94
<i>Defending—</i>		Camp and garrison, Signal Service	197
Suits in claims against the United States	207	<i>Equipping—</i>	
<i>Delaware—</i>		Militia, arming and	211
Fort	150	<i>Equipment—</i>	
Fort, fort opposite, on Delaware shore	151	Vessels	104
General fund, interest on	133	<i>Equipment and Recruiting—</i>	
<i>Delaware River—</i>		Bureau of, Navy Department, salaries and contingent	52
Battery at Finn's Point, N. J.	151	Bureau of, Naval Establishment, expenses	104, 105
Fort Delaware	150	<i>Erection—</i>	
Fort Mifflin	150	Buildings, Wood's Holl, Mass.	186
<i>Delegates—</i>		<i>Erie, Pa.—</i>	
Members and, salaries and mileage	10	Court-house and post office	142
<i>Denver, Colo.—</i>		<i>Establishing—</i>	
Court-house, post office, &c.	142	Life-saving stations	171
Mint at, salaries and expenses	30	<i>Establishment—</i>	
<i>Depositing Public Moneys—</i>		And maintenance of lighted buoys	144
Expenses	204	Initial monuments for mineral surveys	205
<i>Deposits—</i>		<i>Ethnology—</i>	
Individuals, for surveying public lands	214	North American	186
Repayment to importers, excess of, (customs)	213	<i>Examining-Surgeons—</i>	
<i>Deprivations—</i>		Army and Navy pensions, fees of	137
On public lands	204	<i>Excess of Deposits—</i>	
<i>Deputy Collectors—</i>		Repayment to importers, (customs)	213
Internal revenue, salaries and expenses	35-38	<i>Excess of Duty—</i>	
<i>Des Moines, Iowa—</i>		Refunding to national-banking associations	212
Court-house and post office	142	<i>Exchange—</i>	
<i>Detroit, Mich.—</i>		Loss on bills of, consular service	83
Court-house, post office, &c.	142	<i>Exchanges—</i>	
<i>Detroit River, Mich.—</i>		International, Smithsonian Institution	85
Light-station	143	<i>Executive Mansion—</i>	
<i>Devil's Lake Sioux—</i>		Lighting, &c.	153
Support of	130	Repairs, fuel, &c.	153
<i>Dies—</i>		<i>Executive Office—</i>	
Stamps, paper, and	184	Contingent	14
<i>Diplomatic Officers who Die Abroad—</i>		Salaries	13, 14
Allowance to widows or heirs of	84	<i>Expenses—</i>	
<i>Director of the Mint—</i>		Agents, Quartermaster's Department	42
Salaries and expenses, office of	28	Annual, Cape Spatel and Tangier light	84
<i>Direct Taxes—</i>		Buoyage	181
Repayment for land sold for	212	Commanding-General's Office	89
<i>Direct-Tax Laws—</i>		Compensation and, officers of election, Territory of Utah	33
Control and protection of property acquired under	187	Day-beacons	181
<i>Disabled Soldiers—</i>		Depositing public moneys	204
Appliances for	200	Engraving and printing	171-181
<i>Discharging—</i>		Fish Commission	185
Seamen, shipping and	84	Fog-signals	181
<i>Diseases—</i>		Geological Survey	205
Swine and other domesticated animals, investigating	72	Indian Commissioners	119
<i>Distinctive Paper—</i>		Light-vessels	181
United States securities	185	Military convicts	188
<i>Distributing—</i>		National currency	185
Documents, Bureau of Education	62	Neutrality act	84
<i>Distribution—</i>		Preparing and compiling Congressional Directory	10
Of seeds, purchase and	71	Recruiting, Army	89
<i>District Attorneys—</i>		Reporter of Supreme Court	216
Salaries	75, 76	Revenue-Cutter Service	171
<i>District Judges—</i>		Signal Service	89
Salaries	74, 75	Spanish Claims Commission	83
<i>District Marshals—</i>		Subordinate officers, internal revenue	38
Salaries	76, 77	Tenth Census	206
<i>District of Columbia—</i>		Territorial courts in Utah	207
Care and repair of bridges	153	United States courts	208
Estimates	188-194	<i>Experimental Garden—</i>	
Jail, salary of warden	73	Department of Agriculture	71
Washington aqueduct	153	<i>Exploration—</i>	
<i>Documents—</i>		And observation in the Arctic seas	195
Bureau of Education, distributing	62	<i>Extension—</i>	
<i>Dog River Bar and Choctaw Pass, Ala.—</i>		Capitol	157
Light-stations	143		
<i>Dollar—</i>			
Standard silver, coinage of	212	F.	
<i>Domesticated Animals—</i>		<i>Fees—</i>	
Investigating diseases of	72	And commissions, payment of, Indian	130
<i>Drawback—</i>		Examining-surgeons, Army and Navy pensions	137
Allowance or	212	Supervisors of elections	216
<i>Drawbacks—</i>		<i>Fifth Auditor—</i>	
Or debentures, customs	213	Salaries, office of	19
<i>Dutch Island—</i>		<i>Fifty per centum of Arrears of Army Transportation—</i>	
Fort on, west entrance to Narragansett bay, R. I.	150	Due certain land-grant railroads	94
<i>Duties—</i>		<i>Finn's Point, N. J.—</i>	
Refunding, on goods destroyed, customs	213	Battery at	151
<i>Duty—</i>		<i>Fire Department—</i>	
Excess of, refunding to national-banking associations	212	District of Columbia	193
<i>D'Wamish and other Indians—</i>		<i>Fire-Engine House—</i>	
Support of	129	And stables, Senate	157

	Page.		Page.
<i>Fire-plugs—</i>		<i>Forts—Continued.</i>	
Repair of	153	Torpedoes for harbor defence	152
<i>Fire-proofing—</i>		Trumbull, New London, Conn.	150
Smithsonian Institution	186	Tybee Island, Savannah river, Ga. . .	151
<i>First Auditor—</i>		Wadsworth, Staten Island, N. Y. . .	150
Salaries, office of	17, 18	Warren, Boston, Mass	150
<i>First Comptroller—</i>		Washington, Potomac river, Md. . .	151
Salaries, office of	16, 17	Willet's Point, East river, N. Y. . .	150
<i>Fish—</i>		Winthrop, Boston, Mass	150
Transportation	186	Wood, Bedloe's Island, N. Y.	150
<i>Fish Commission—</i>		Wool, Hampton Roads, Va.	151
Expenses of office	185	<i>Fort Tompkins, N. Y.—</i>	
<i>Five-per-cent. Fund—</i>		Fort on site of	150
To States, (lands)	215	<i>Fort Wayne, Ind.—</i>	
<i>Fixtures—</i>		Court-house, post office, &c.	142
National Museum	206	<i>Fourteen-foot Bank, Delaware Bay—</i>	
<i>Flathead Indians—</i>		Light-station	143
And confederated tribes, support of .	129	<i>Fourth Auditor—</i>	
<i>Florida—</i>		Salaries, office of	19
Surveyor-general, contingent expenses, office of .	200	<i>Fox and Sac Indians—</i>	
Surveyor-general, salaries, office of .	64	Of Missouri, fulfilling treaties with .	124
<i>Fog-Signals—</i>		Of Missouri, support of	124
Estimates for	143, 144	Of the Mississippi, fulfilling treaties with .	124
Expenses	181	<i>Frankford Arsenal—</i>	
<i>Food-Fishes—</i>		Philadelphia, Pa.	146, 147
Illustrations for report on	186	<i>Frauds—</i>	
Inquiry respecting	186	Punishing	207
Propagation	185	<i>Freedmen's Hospital and Asylum—</i>	
Steam-vessels	186	Washington, D. C.	206
<i>Foot—</i>		<i>Freight—</i>	
Fort	151	On bullion and coin	185
<i>Forage—</i>		<i>French and American Claims Commission—</i>	
For horses, Marine Corps	112	Expenses	85
<i>Foreign Countries—</i>		<i>Fuel—</i>	
Transportation of reports and maps to ..	198	Executive Mansion	153
<i>Foreign Intercourse—</i>		Lights, &c., Interior Department. . .	56
Expenses	81-85	Lights and water for public buildings .	186
<i>Foreign Missions—</i>		Marine Corps	112
Contingent expenses	81	<i>Fulfilling Treaties with Indian Tribes—</i>	
<i>Forest Grove, Oreg.—</i>		Apaches, Kiowas, and Comanches . . .	119
Support of Indian school at	132	Cheyennes and Arapahoes	119
<i>Forestry—</i>		Chickasaws	119
Report on	72	Chippewas, Boise Fort band	119
<i>Fort Griffin, Tex.—</i>		Chippewas of the Mississippi	120
Tonkawa Indians at, support of	130	Chippewas, Pillager, and Lake Winnebagoshish bands .	120
<i>Fortifications—</i>		Choctaws	120
Armament of	152	Creeks	120, 121
Contingencies of	152	Crows	121
<i>Fort Leavenworth, Kans.—</i>		Eastern Shawnees	125
Military prison at	199	Iowas	121
<i>Fort Peck Agency—</i>		Kansas	122
Support of Indians at	129	Kickapoos	122
<i>Fort Point, Cal.—</i>		Miamiies of Eel river	122
Fort at	152	Miamiies of Kansas	122
<i>Fortress Monroe, Va.—</i>		Omahas	123
Artillery School at	199	Osages	123
Artillery School, building for	155	Otoes and Missourias	123
<i>Forts—</i>		Pawnees	123
Adams, Newport, R. I.	150	Poncas	123
Alcatraz Island, San Francisco, Cal. . .	152	Pottawatomies	124
Armament of	152	Pottawatomies of Huron	124
Barrancas, Pensacola, Fla.	151	Quapaws	124
Battery at Finn's Point	151	Sacs and Foxes of Missouri	124
Battery at Portland Head, Portland Harbor, Me. .	149	Sacs and Foxes of the Mississippi . . .	124
Battery Hudson, Staten Island, N. Y. . .	150	Seminoles	125
Battery on Long Island Head, Boston Harbor, Mass.	150	Senecas	125
Batteries, Galveston Harbor, Tex.	152	Senecas of New York	125
Batteries in Portsmouth Harbor, N. H. . .	150	Shawnees	125
Carroll, Baltimore, Md.	151	Shoshones	126
Clinch, Amelia Island, Fla.	151	Sioux, Yankton tribe	127
Columbus, Governor's Island, N. Y. . .	150	Six Nations of New York	126
Contingencies of	152	Winnebagoes	127
Cow Island, Portland Harbor, Me.	149	<i>Furniture—</i>	
Delaware, Delaware river	150	And fixtures, National Museum	206
Dutch Island, Narragansett bay, R. I. . .	150	And repairs, public buildings	186
Entrance to New Bedford Harbor, Mass. .	150	Department of Agriculture	72
Foote, Potomac river, Md.	151		
Fort Point, entrance to San Francisco Harbor, Cal.	152	G.	
Gaines, Dauphin Island, Mobile bay, Ala. .	151	<i>Galveston, Tex.—</i>	
Gorges, Portland, Me.	149	Custom-house, &c.	142
Griswold, New London, Conn.	150	<i>Garden—</i>	
Hamilton and additional batteries, N. Y. .	150	Experimental, Department of Agriculture .	71
Hog Island, Portland Harbor, Me.	150	<i>Garrison Equipage—</i>	
Independence, Boston, Mass.	150	Camp and	94
Jackson, Mississippi river, La.	152	<i>Gazette—</i>	
Jackson, Savannah river, Ga.	151	Official, Office Commissioner of Patents .	61
Jefferson, Garden Key, Fla.	151	<i>General Expenses—</i>	
Johnson, Charleston, S. C.	151	Army	90
Lafayette, N. Y.	150	Geological Survey	205
Lime Point, San Francisco, Cal.	152	<i>General Fund—</i>	
Macomb, Chef Menteur Pass, La.	152	Choctaws', interest on	133
McHenry, Baltimore, Md.	151	Delawares', interest on	133
McRea, Pensacola, Fla.	151	<i>General Land Office—</i>	
Mifflin, Delaware river, Pa.	150	Salaries and contingent expenses	56-58
Monroe, artesian well at	151	<i>Geodetic Survey—</i>	
Monroe, Hampton Roads, Va.	151	Coast and	182-184
Monroe, Va., arsenal	146	<i>Geological Survey—</i>	
Montgomery, Lake Champlain, N. Y. . .	149	General expenses	205
Morgan, Mobile bay, Ala.	151	Salaries, office of	62, 63
Moultrie, Charleston, S. C.	151	<i>Georgetown Almshouse—</i>	
Opposite Fort Delaware, Delaware Shore .	151	District of Columbia	191
Pickens, Pensacola, Fla.	151	<i>Germain, C. and S.—</i>	
Pike, Rigolet's Pass, La.	152	Maintenance and education	215
Prestle, Portland, Me.	149	<i>German, A. and J.—</i>	
Preparing for operating submarine mines .	152	Maintenance and education	215
Pulaski, mouth of Savannah river, Ga. . .	151	<i>Gold—</i>	
Saint Philip, Mississippi river, La. . .	152	And silver coins, recoinage of	185
San Diego, Cal.	152	<i>Goods Destroyed—</i>	
Sandy Hook, N. J.	150	Refunding duties on, (customs)	213
Scammel, Portland, Me.	149	<i>Gorges—</i>	
Schuyler, East river, N. Y.	150	Fort	149
Sea coast mortar batteries	152	<i>Goship Shoshones—</i>	
Site of Fort Tompkins, N. Y.	150	Fulfilling treaties with	126
Sumter, Charleston, S. C.	151		
Taylor and batteries, Key West, Fla. . .	151		

	Page.		Page.
<i>Government Hospital for Insane—</i>		<i>Improving—</i>	
Buildings and grounds.....	157, 158	Botanic Garden.....	13
Current expenses.....	206	Buildings, Botanic Garden.....	141
Support of insane of District of Columbia.....	191	Capitol grounds.....	157
<i>Government Printing Office—</i>		<i>Incidental Expenses—</i>	
Telegraph to connect Capitol with Departments, and.....	153	Indian service.....	131, 132
<i>Gratuity—</i>		Military Academy.....	99
To certain Ute Indians.....	128	Quartermaster's Department.....	93
To machinists in lieu of re-enlistment.....	214	Signal Service.....	197
<i>Greensboro', N. C.—</i>		<i>Indefinite Appropriations—</i>	
Court-house, post office, &c.....	142	Estimates for.....	211-216
<i>Griswold—</i>		<i>Indemnity—</i>	
Fort, New London Harbor, Conn.....	150	Claims for swamp-lands.....	204
<i>Gros Ventres—</i>		For swamp-lands to States.....	214
And other Indians, support of.....	128	To seamen and marines for lost clothing.....	214
In Montana, support of.....	129	<i>Independence—</i>	
<i>Grounds—</i>		Fort, Boston, Mass.....	150
Buildings and, for legation in China.....	84	<i>Independent Treasury—</i>	
Capitol, improving.....	157	Checks and certificates of deposit.....	28
Capitol, lighting.....	157	Contingent expenses.....	185
Department Agriculture, improvement.....	158	Salaries.....	25-28
Military Academy.....	154, 155	Salaries, special agents.....	28
Public, improvement and care.....	152	<i>Indian Affairs—</i>	
<i>Guards—</i>		Commissioner of, salaries and contingent expenses, office of.....	58, 59
Interpreters, and other expenses in Turkish Dominions.....	83	Expenses.....	115-134
<i>Guns—</i>		<i>Indian Agencies—</i>	
Steel-rifled breech-loading.....	104	Buildings at.....	119
H.		<i>Indian Agents—</i>	
<i>Habits—</i>		Pay.....	117, 118
And history of insects injurious to agriculture, investigating.....	71	<i>Indian Children—</i>	
<i>Hamilton—</i>		At Hampton school, Va., support of.....	132
Fort, and additional batteries.....	150	At schools in States, support of.....	133
<i>Hampton, Va.—</i>		<i>Indian Commissions and Homestead Fees—</i>	
School, support of Indian children at.....	132	Payment of.....	130
<i>Hannibal, Mo.—</i>		<i>Indian Department—</i>	
Post office, &c.....	142	Contingencies.....	119
<i>Harbor Defence—</i>		Contingent expenses.....	133
Torpedoes for.....	152	<i>Indian Inspectors—</i>	
<i>Harrisonburg, Va.—</i>		Pay.....	118
Court-house, post office, &c.....	142	Travelling expenses.....	118
<i>Health Department—</i>		<i>Indian Interpreters—</i>	
District of Columbia.....	193	Pay.....	118
<i>Heating—</i>		<i>Indian Police—</i>	
And lighting, National Museum.....	206	Pay of.....	132
And lighting, Naval Academy.....	110	<i>Indian Reservations—</i>	
<i>Heating Apparatus—</i>		Prevention of liquor traffic on.....	133
Public buildings.....	186	Survey of.....	133
<i>Heirs—</i>		<i>Indians—</i>	
Of diplomatic and consular officers who die abroad, allowance to.....	84	At Fort Peck agency, support of.....	129
<i>Helena, Mont.—</i>		Fulfilling treaties with, (alphabetically arranged).....	119-128
Assay office at, salaries and expenses.....	31	In Idaho, support of.....	129
<i>Hiogo and Osaka—</i>		In Middle Oregon, support of.....	129
Boat and pay of boat's crew at.....	83	In Southeastern Oregon, support of.....	129
<i>Hire of Steam-Launch—</i>		Of Central superintendency, support of.....	129
At Constantinople.....	83	Support of, (miscellaneous) support of.....	128, 130
<i>History—</i>		Vaccination.....	133
And habits of insects injurious to agriculture, investigating.....	71	<i>Indian Schools—</i>	
<i>Hog Island—</i>		Carlisle, Pa., support of.....	132
Approaches to Portland Harbor, Maine, fort on.....	150	Forest Grove, Oreg., support of.....	132
<i>Home—</i>		Indian Territory, support of.....	132
Soldiers'.....	213	Sioux reservation, Dakota, support of.....	132
National, for Disabled Volunteer Soldiers.....	200	<i>Indian Service—</i>	
<i>Home-School—</i>		Current and contingent expenses.....	117-119
Industrial, District of Columbia.....	191	Incidental and miscellaneous expenses.....	131, 132
<i>Homestead Fees and Commissions, Indian—</i>		<i>Indian Supplies—</i>	
Payment of.....	130	Telegraphing and purchase of.....	133
<i>Horses—</i>		Transportation of.....	133
Cavalry and artillery.....	93	<i>Indian Territory—</i>	
<i>Hospital—</i>		Support of Indian school in.....	132
Columbia.....	191	Support of Modoc Indians in.....	130
Freedmen's.....	206	<i>Individuals—</i>	
Marine, Establishment.....	212	Deposits by, for surveying public lands.....	214
Medical and, Department, (War).....	95	<i>Industrial Home School—</i>	
<i>Hospital for the Insane—</i>		District of Columbia.....	191
District of Columbia.....	191	<i>Initial Monuments—</i>	
Government, buildings and grounds.....	157, 158	For mineral surveys, establishment of.....	205
Government, current expenses.....	206	<i>Inquiry—</i>	
<i>Hospitals—</i>		Respecting food-fishes.....	186
Construction and repair of.....	94	<i>Insane—</i>	
Marine, repairs.....	143	Government Hospital for, buildings and grounds.....	157, 158
<i>House of Representatives—</i>		Government Hospital for, current expenses.....	206
Contingent expenses.....	12	Hospital for, District of Columbia.....	191
Salaries, officers and employes.....	10-12	<i>Insects injurious to Agriculture—</i>	
<i>Howard University—</i>		Investigating history and habits of.....	71
Library and cabinet.....	158	<i>Inspecting—</i>	
Maintenance.....	206	Lights.....	181
<i>Huron Pottawatomes—</i>		<i>Inspection—</i>	
Fulfilling treaty.....	124	Neat-cattle shipped to foreign ports.....	187
<i>Hydrographic Office—</i>		<i>Inspector-General—</i>	
Salaries and contingent expenses.....	52	Salaries and contingent expenses, office of.....	40
<i>Hygiene—</i>		Supervising Steamboat, salaries, office of.....	24
Museum of, rent, &c.....	107	<i>Inspectors—</i>	
I.		Indian, pay.....	118
<i>Idaho—</i>		Indian, travelling expenses.....	118
Incidental expenses Indian service in.....	131	Steamboat, salaries and expenses.....	212
Support of Indians in.....	129	<i>Instruction of the Blind—</i>	
Support of Nez Percé Indians in.....	130	Maryland Institution for.....	215
Surveyor-general, contingent expenses, office of.....	201	<i>Intercourse Acts and Frauds—</i>	
Surveyor-general, salaries, office of.....	64	Punishing violations of.....	207
Territory, salaries, legislative and contingent expenses.....	32	<i>Interest—</i>	
<i>Illustrations—</i>		And sinking-fund, District of Columbia.....	190
Report on food-fishes.....	186	On Indian trust-fund stocks.....	133, 134
<i>Importers—</i>		On Pacific Railway stock.....	211
Repayment to, excess of deposits.....	213	On public debt.....	211
<i>Improvement—</i>		<i>Interior Department—</i>	
And care of public grounds.....	152	Biennial Register.....	56
And protection of Yellowstone National Park.....	205	Building.....	157
And repairs, District of Columbia.....	191	Building, casual repairs.....	157
And repairs, Howard University.....	158	Contingent expenses, offices of.....	56-62
And repairs, Naval Academy.....	110	Fuel, lights, &c.....	59
Grounds, Department of Agriculture.....	158	Indian Affairs.....	117-134

	Page.		Page.
<i>Interior Department—Continued.</i>		<i>Labor and Expenses—</i>	
Postage to postal-union countries	56	Engraving and Printing	171-181
Printing and binding	169	<i>Lafayette—</i>	
Public-lands service	200-205	Fort, at the Narrows, New York Harbor	150
Public works under	157, 158	<i>Lake Superior Chippewas—</i>	
Rent of buildings	56	Support of	128
Salaries, offices of	55-63	<i>Lake Traverse Sioux—</i>	
Stationery	56	Support of	130
Surveying public and private lands	204, 205	<i>Lake Winnebagoishish Band of Chippewas—</i>	
<i>Internal Revenue—</i>		Fulfilling treaties with	120
Allowance or drawback	212	Support of	120
Commissioner of, salaries of, office of	22	<i>Lakes—</i>	
Laws, punishment violation of	185	Northern and northwestern, survey of	198
Redemption of stamps	212	<i>Land Claims—</i>	
Refunding moneys erroneously received and covered	212	Surveying private, in Arizona	205
Refunding taxes illegally collected	212	Surveying private, in California	205
Salaries and expenses, agents and subordinate officers	38	Surveying private, in New Mexico	205
Salaries and expenses, collectors and deputy collectors	35-38	<i>Land-Grant Railroads—</i>	
<i>International—</i>		Fifty per centum of arrears of Army transportation due certain	94
Bureau of Weights and Measures	84	<i>Land Offices—</i>	
Exchanges, Smithsonian Institution	85	Contingent expenses	204
Prison Commission	84	<i>Lands—</i>	
<i>Interpreters—</i>		And other property of United States	187
Guards, and other expenses in Turkish dominions	83	Arid and waste, reclamation of	72
Consulates in China, Japan, and Siam, salaries	83	Deposits for surveying public	214
Indian, pay	118	Indemnity for swamp	214
<i>Investigating—</i>		Public, depredations on	204
Diseases of swine and other domesticated animals	72	Public, surveying	204
History and habits of insects injurious to agriculture	71	Redeemed, refunding moneys for	212
<i>Investigation—</i>		Refunding moneys for, erroneously sold	214
Pension cases	60	Sold for direct taxes, repayment for	212
<i>Iowa and Nebraska—</i>		Sold for taxes, payment surplus proceeds	187
Surveyor-general, contingent expenses, office of	201	Two, three, and five per cent. fund to States	215
Surveyor-general, salaries, office of	65	<i>League Island, Pa.—</i>	
<i>Iowa Indians—</i>		Navy-yard	156
Fulfilling treaties with	121	<i>Leavenworth, Kans.—</i>	
Interest on trust-fund	133	Court-house, post office, &c	142
<i>Iron Coal-barges—</i>		<i>Legation—</i>	
Eight, Bureau of Equipment and Recruiting, Naval Establishment	105	Secretaries of, salaries	81
<i>Iron Monuments—</i>		<i>Legation Buildings at Tangier—</i>	
For prairie regions	205	Repairs of	84
J.		<i>Legation in China—</i>	
<i>Jackson—</i>		Buildings and grounds for	84
Fort	151	<i>Legislative Expenses—</i>	
<i>Jackson, Tenn.—</i>		Territorial governments	31-34
Court-house and post office	142	<i>Library—</i>	
<i>Jail—</i>		And cabinet, Howard University	158
In District of Columbia, salary of warden	73	Department of Agriculture	72
In Japan, rent of court-house and	84	Medical Museum and	95
<i>Janitors—</i>		Navy Department	51
And assistant custodians, pay of	186	Scientific, Office Commissioner of Patents	61
<i>Japan—</i>		Treasury Department	187
China, and Siam, salaries of interpreters in	83	<i>Library of Congress—</i>	
Rent of court-house and jail in	84	Contingent expenses	13
<i>Jefferson—</i>		Increase of	13
Fort	151	Salaries	12, 13
<i>Jefferson Barracks, Saint Louis, Mo.—</i>		<i>Life-Saving Service—</i>	
Powder-depot	147	Expenses of	170, 171
<i>Johnson—</i>		Salaries, office of	23
Fort	151	<i>Life-Saving Stations—</i>	
<i>Joint Commission—</i>		Establishing	171
For settlement of claims between United States and France	85	<i>Lighted Buoys—</i>	
<i>Joseph's Band of Nez Percés—</i>		Establishment and maintenance of	144
Support of	130	<i>Light-houses—</i>	
<i>Judge-Advocate General—</i>		Estimates for	143
Navy Department, salaries, office of	54	Repairs of	181
<i>Judges—</i>		Salaries of keepers	181
District courts, salaries	74, 75	Supplies of	181
Retired, salaries	75	<i>Light-House Board—</i>	
Supreme court, District of Columbia, salaries	75	Salaries, office of	22
<i>Judgments—</i>		<i>Light-House Establishment—</i>	
Payment of, Court of Claims	170	Expenses of	181
<i>Judicial—</i>		<i>Light-House Sites—</i>	
Permanent annual appropriations	216	Survey of	181
<i>Justice—</i>		<i>Lighting and Buoyage—</i>	
Department of, permanent annual appropriations	216	Mississippi, Missouri, and Ohio rivers	181
Department of, postage	73	<i>Lighting—</i>	
Department of, printing and binding	170	Capitol and grounds	157
Department of, salaries and contingent	72, 73	Executive Mansion, &c	153
<i>Justices—</i>		Heating and, Naval Academy	110
Supreme court, District of Columbia, salaries	75	National Museum	206
Supreme Court, United States, salaries	74	<i>Lights—</i>	
K.		Fuel, &c., public buildings	186
<i>Kansas City, Mo.—</i>		Inspecting	181
Custom-house, post office, &c	141	Interior Department	56
<i>Kansas Indians—</i>		<i>Light-Stations—</i>	
Fulfilling treaty with	122	Estimates for	143, 144
Support of	129	<i>Light Vessels—</i>	
<i>Kansas Missions—</i>		Expenses of	181
Fulfilling treaty with	122	<i>Limbs—</i>	
<i>Kaskaskia Fund—</i>		Artificial	200
Interest on	134	<i>Lime Point, Cal.—</i>	
<i>Kaskaskia School Fund—</i>		Fort at	152
Interest on	134	<i>Lincoln, H. and H.—</i>	
<i>Keepers of Light-Houses—</i>		Maintenance and education	215
Salaries of	181	<i>Liquor Traffic on Indian Reservations—</i>	
<i>Kennebec Arsenal—</i>		Prevention of	133
Augusta, Me	147	<i>Lithographing—</i>	
<i>Key West, Fla.—</i>		Engraving, &c., work, Public Printer	168
Naval station	156	State Department	14
<i>Kickapoos—</i>		<i>Long Island Head—</i>	
Fulfilling treaty with	122	Boston Harbor, Mass., battery on	150
Support of	122	<i>Loss on Bills of Exchange—</i>	
<i>Kiowas and other Indians—</i>		Consular service	83
Fulfilling treaty with	119, 128	<i>Loss on Recoinage—</i>	
Support of	122, 129	Minor coins	185
<i>Klamaths and Modocs—</i>		<i>Louisiana—</i>	
Support of	122, 129	Surveyor-general, contingent expenses, office of	200
L.		Surveyor-general, salaries, office of	63
<i>Laboratory—</i>		<i>Louisville, Ky.—</i>	
Department of Agriculture	71	Court-house, post office, &c	142
Naval, Washington, D. C	107	<i>Lying-in Asylum—</i>	
		Columbia Hospital for Women and	191
		<i>Lynchburg, Va.—</i>	
		Court-house, post office, &c	242

M.	Page.	Minor Coins—	Page.
<i>Machinists—</i>		Recoinage of, loss on	185
Gratuity to, in lieu of enlistments	214	<i>Mints and Assay Offices—</i>	
<i>McHenry—</i>		Freight on bullion and coin	185
Fort, Baltimore Harbor, Md	151	Salaries and expenses	28-31
<i>McRea—</i>		<i>Miscellaneous Expenses—</i>	
Fort	151	District of Columbia	191
<i>Mail Transportation—</i>		<i>Miscellaneous Items and Incidental Expenses—</i>	
Pacific Railroads	215	Military Academy	99
<i>Maintaining Institutions of Charity, Reformatories, and Prisons—</i>		<i>Mississippi Chippewas—</i>	
District of Columbia	190	Fulfilling treaty with	120
<i>Maintenance—</i>		Support of	120
Carp-ponds	185	<i>Mississippi, Missouri, and Ohio Rivers—</i>	
Construction and repair, military-telegraph lines	195	Lighting and buoyage of the	181
Howard University	206	<i>Mississippi River—</i>	
Lighted buoys	144	Commission	200
Vessels, Fish Commission	185	<i>Mississippi Sacs and Foxes—</i>	
<i>Maintenance and Education—</i>		Fulfilling treaty with	124
Adelaide and Julia German	215	<i>Missourias and Otoes—</i>	
Catharine and Sophia German	215	Fulfilling treaty with	123
Helen and Heloise Lincoln	215	<i>Missouri Sacs and Foxes—</i>	
<i>Makahs—</i>		Fulfilling treaty with	124
Support of	129	Support of	124
<i>Mandans and other Indians—</i>		<i>Mixed Shoshones, Bannocks, and Sheepeaters—</i>	
Support of	128	Support of	130
<i>Manufacture—</i>		<i>Modocs and Klamaths—</i>	
Arms at national armories	96	Support of	122, 129
<i>Maps—</i>		<i>Modocs in Indian Territory—</i>	
United States	58	Support of	130
<i>Mare Island, Cal.—</i>		<i>Moieties—</i>	
Navy-yard	157	Compensation in lieu of	187
<i>Marine Corps—</i>		<i>Moles—</i>	
Contingent	113	Support of	122
Pay and expenses	111, 112	<i>Moneys—</i>	
<i>Marine Hospital—</i>		Erroneously received and covered, refunding	212, 213
Chicago, Ill.	187	For lands redeemed, refunding	212
Establishment	212	<i>Monroe—</i>	
Repairs	143	Fort	151
<i>Marine-Hospital Service—</i>		Fort, artesian-well at	151
Salaries, office Supervising Surgeon-General	24	<i>Montana—</i>	
<i>Marquette, Mich.—</i>		Indian service in	131
Court-house, post office, &c	142	Surveyor-general of, contingent expenses	201
<i>Marshals—</i>		Surveyor-general of, salaries	65
Consular courts, salaries	83	Territory of, salaries and contingent expenses	32
District, salaries	76, 77	<i>Montana Assinaboines—</i>	
<i>Maryland—</i>		Support of	128
Institution for Instruction of the Blind	215	<i>Montana Gros Ventres—</i>	
<i>Measures—</i>		Support of	129
International Bureau of Weights and	84	<i>Montgomery—</i>	
Standard Weights and, salaries and expenses, office of	24	Fort	149
<i>Medical—</i>		<i>Montgomery, Ala.—</i>	
And Hospital Department	95, 107	Court-house, post office, &c	141
Museum and Library	95	<i>Monument—</i>	
<i>Medical Department—</i>		Washington, completion of	155
Signal Service	197	<i>Monuments—</i>	
<i>Medicine and Surgery—</i>		Initial for mineral surveys, establishment	205
Bureau of, salaries and contingent expenses	54, 107	Iron, for prairie regions	205
<i>Members and Delegates—</i>		<i>Morgan—</i>	
Salaries and mileage	10	Fort	151
<i>Memphis, Tenn.—</i>		<i>Mortar Batteries—</i>	
Custom-house, court-house, and post office	141	Sea-const	152
<i>Menomonees—</i>		<i>Mosquito Inlet, Fla.—</i>	
Support of	130	Light-station	143
<i>Menomonee Fund—</i>		<i>Moultrie—</i>	
Interest on	134	Fort	151
<i>Merchandise—</i>		<i>Museum—</i>	
Unclaimed, (customs)	213	And Library, Medical	95
<i>Metropolitan Police—</i>		Department of Agriculture	71
District of Columbia	192	Of Hygiene, rent, &c	107
<i>Miamies of Eel River—</i>			
Fulfilling treaty with	122	N.	
<i>Miamies of Kansas—</i>		<i>National Armories—</i>	
Fulfilling treaty with	122	Manufacture of arms at	96
<i>Middle Oregon Indians—</i>		<i>National Banking Associations—</i>	
Support of	129	Refunding excess of duty	212
<i>Mifflin—</i>		<i>National Cemetery—</i>	
Fort	150	Road to Arlington, Va	198
<i>Mileage—</i>		<i>National Cemeteries—</i>	
Army	90	Superintendents of	198
Members and Delegates	10	<i>National Currency—</i>	
Senators	9	Expenses of	185
<i>Military Academy—</i>		<i>National Fund—</i>	
Buildings and grounds	154, 155	Interest on Cherokee	133
Current and ordinary expenses	97-99	Interest on Chickasaw	133
Miscellaneous items and incidental expenses	99	<i>National Home—</i>	
Pay of	96, 97	For Disabled Volunteer Soldiers, support of	200
<i>Military Convicts—</i>		<i>National Museum—</i>	
Expenses of	198	Collection of minerals	207
<i>Military Divisions—</i>		Furniture and fixtures	206
Surveys and reconnaissances in Departments and	198	Heating and lighting	206
<i>Military Establishment—</i>		Preservation of collections	206
Expenses	89-99	Preservation of collections, Armory building	207
<i>Military Headquarters—</i>		<i>Nautical Almanac—</i>	
Salaries, Adjutant-General's Department at	89	Office, salaries and contingent	52
<i>Military Justice—</i>		<i>Navajoes—</i>	
Salaries and contingent expenses, office of	40, 41	Support of	130
<i>Military Posts—</i>		<i>Naval Academy—</i>	
Buildings at	155, 156	Contingent expenses	110
<i>Military Stores—</i>		Expenses	109, 110
Marine Corps	112	Heating and lighting	110
<i>Militia—</i>		Pay, professors and others	109, 110
Arming and equipping	211	Repairs and improvements	110
<i>Minerals—</i>		<i>Naval Asylum—</i>	
National Museum, collection of	207	Philadelphia, Pa	106, 107
<i>Mineral Surveys—</i>		<i>Naval-Hospital Fund—</i>	
Establishment of initial monuments for	205	Maintenance	107
<i>Mines—</i>		<i>Naval Laboratory—</i>	
Submarine, preparing forts for operating	152	Washington, D. C.	107
<i>Ministers—</i>		<i>Naval Observatory—</i>	
Salaries	81	Erecting a new	157
<i>Minneapolis, Minn.—</i>		Salaries and contingent expenses	53
Post office, &c	142	<i>Navigation—</i>	
<i>Minnesota—</i>		Bureau of, Naval Establishment, expenses	103
Surveyor-general, contingent expenses, office of	200	Bureau of, Navy Department, salaries and contingent	52
Surveyor-general, salaries, office of	64		

	Page.		Page.
<i>Navy—</i>		<i>Pacific Railway Stock—</i>	
Contingent.....	103	Interest on.....	211
Ordinance material, proceeds of sales.....	214	<i>Paducah, Ky.—</i>	
Pay of.....	103	Court-house, post office, &c.....	141
Pensions.....	137	<i>Paper—</i>	
Provisions.....	107	Dies, and stamps.....	184
Sales of small-arms.....	214	Distinctive, for United States securities.....	185
<i>Navy Department—</i>		<i>Park—</i>	
Building for State, War, and.....	154	Yellowstone, protection and improvement of.....	205
Building, salaries, superintendent, &c., and expenses.....	54, 55	<i>Paupers—</i>	
Bureaus of, salaries and contingent.....	51-55	And prisoners, District of Columbia, transportation of.....	191
Bureaus of, Naval Establishment, expenses.....	103-120	Transient, support of.....	200
Library.....	51	<i>Paupers—</i>	
Navy-yards and stations.....	156, 157	Fulfilling treaty with.....	123
Permanent annual appropriations.....	214	Support of.....	123
Postage.....	55	<i>Pay—</i>	
Printing and binding.....	169	And allowances, Army and Navy pensions.....	137
<i>Navy-Yards—</i>		Army.....	89-91
And stations.....	156, 157	Assistant custodians and janitors.....	186
<i>Neat Cattle—</i>		Boat's crew at Bangkok.....	83
Inspection of.....	187	Boat's crew at Osaka and Hiogo.....	83
<i>Neutrality Act—</i>		Indian agents.....	117, 118
Expenses under.....	84	Indian-school superintendent.....	118
<i>Nebraska and Iowa—</i>		Indian inspectors.....	118
Surveyor-general, contingent expenses, office of.....	201	Indian interpreters.....	118
Surveyor-general, salaries, office of.....	65	Indian police.....	132
<i>Nevada—</i>		Marine Corps.....	111
Indian service in.....	131	Military Academy.....	96, 97
Surveyor-general, contingent expenses, office of.....	201	Naval Academy.....	109, 110
Surveyor-general, salaries, office of.....	65	Navy.....	103
<i>New London, Conn.—</i>		Signal Service.....	195
Navy-yard.....	156	Superintendent national cemeteries.....	198
<i>New Mexico—</i>		<i>Paymaster-General—</i>	
Adobe palace, repairs of.....	207	Salaries and contingent, office of.....	45
Indian service in.....	131	<i>Payment—</i>	
Private-land claims in, surveying.....	205	Indian commissions and homestead fees.....	130
Support of Apaches of.....	128	Judgments, Court of Claims.....	170
Surveyor-general, contingent expenses, office of.....	200	Surplus proceeds lands sold for taxes.....	187
Surveyor-general, salaries, office of.....	64	<i>Pembina Chippewas—</i>	
Territory of, salaries, legislative and contingent expenses.....	33	Support of.....	128
<i>New Naval Observatory—</i>		<i>Pensacola, Fla.—</i>	
Erecting.....	157	Navy-yard.....	156
<i>New Orleans—</i>		<i>Pension Agencies—</i>	
Mint at, salaries and expenses.....	29, 30	Contingent expenses.....	137
Salaries, office assistant treasurer at.....	26	<i>Pension Cases—</i>	
<i>New York—</i>		Investigation of.....	60
Arsenal.....	147	<i>Pensions—</i>	
Barge-office building.....	141	Army.....	137
Fulfilling treaty, Senecas of.....	125	Commissioner of, investigation of pension cases, office of.....	60
Fulfilling treaty, Six Nations of.....	126	Commissioner of, salaries and contingent expenses, office of.....	59, 60
Navy-yard.....	156	Fees of examining-surgeons.....	137
Salaries and expenses, assay office at.....	30	Navy.....	137
Salaries, office of assistant treasurer at.....	26, 27	Pay and allowances.....	137
<i>Nez Percés—</i>		<i>Peoria Fund—</i>	
Support of.....	122	Interest on.....	134
Support of, in Idaho.....	130	<i>Peoria, Ill.—</i>	
Support of Joseph's band.....	130	Post office, court-house, &c.....	142
<i>Norfolk, Va.—</i>		<i>Peoria School Fund—</i>	
Navy-yard.....	156	Interest on.....	134
<i>North American Ethnology—</i>		<i>Permanent Annual Appropriations—</i>	
Smithsonian Institution.....	186	Estimates for.....	211-216
<i>Northern and Northwestern Lakes—</i>		<i>Philadelphia, Pa.—</i>	
Survey of.....	198	Assistant treasurer at, salaries, office of.....	27
<i>Northern Cheyennes and Arapahoes—</i>		Frankford arsenal.....	146, 147
Support.....	123	Mint at, salaries and expenses.....	28, 29
<i>Northwestern Shoshones—</i>		Naval asylum.....	106, 107
Fulfilling treaty.....	126	Post office and court-house.....	141
<i>Northwest Seal Rock, Cal.—</i>		<i>Photo-lithographing—</i>	
Light-station.....	143	Office Commissioner of Patents.....	61
O.		<i>Piankeshaw Fund—</i>	
<i>Observation—</i>		Interest on.....	134
And exploration in the Arctic seas.....	195	<i>Piankeshaw School Fund—</i>	
And report of storms.....	194	Interest on.....	134
<i>Observatory—</i>		<i>Picatinny Powder-Depot—</i>	
Compass, Navy Department.....	103	Dover, N. J.....	148
New Naval, erecting.....	157	<i>Pickens—</i>	
<i>Officers—</i>		Fort.....	151
And employés, House of Representatives, salaries.....	10-12	<i>Piegans and other Indians—</i>	
And employés, Senate, salaries.....	9, 10	Support of.....	128
<i>Official Gazette—</i>		<i>Pike—</i>	
Office Commissioner of Patents.....	61	Fort.....	152
<i>Official Township Plats—</i>		<i>Pillager Band of Chippewas—</i>	
Retracing and reproduction of.....	204	Fulfilling treaty with.....	120
<i>Omaha Indians—</i>		Support of.....	120
Fulfilling treaties with.....	123	<i>Pittsburgh, Pa.—</i>	
<i>Ordnance—</i>		Allegheny arsenal.....	145
Bureau of, Naval Establishment, expenses.....	104	Court-house and post office.....	141
Bureau of, Navy Department, salaries and contingent.....	53	<i>Plans—</i>	
Chief, salaries and contingent expenses, office of.....	44	For public buildings.....	187
Material, proceeds of sales, (Navy).....	214	<i>Police—</i>	
Material, proceeds of sales, (War).....	214	Metropolitan, District of Columbia.....	192
Stores and supplies, (War).....	95, 96	Pay of Indians.....	132
Service, (War).....	95	<i>Poncess—</i>	
Stores, Signal Service.....	197	Fulfilling treaties with.....	123
<i>Oregon—</i>		Support of.....	123
Incidental expenses, Indian Service in.....	131	<i>Poor—</i>	
Support of Indians in Southeastern.....	129	District of Columbia, relief of.....	191
Surveyor-general, contingent expenses, office of.....	201	<i>Portland Harbor, Me.—</i>	
Surveyor-general, salaries, office of.....	65	Fort on Hog Island, approaches to.....	150
<i>Osage Indians—</i>		<i>Portland Head, Me.—</i>	
Fulfilling treaties with.....	123	Battery at.....	149
<i>Osaka and Hiogo—</i>		<i>Portsmouth Harbor, N. H.—</i>	
Boat and pay of boat's crew at.....	83	Batteries in.....	150
<i>Otoe and Missouri Indians—</i>		<i>Portsmouth, N. H.—</i>	
Fulfilling treaties with.....	123	Navy-yard.....	156
<i>Ottawa and Chippewa Fund—</i>		<i>Postage—</i>	
Interest on trust-fund.....	134	Agricultural Department.....	72
<i>Oxford, Miss.—</i>		Interior Department.....	56
Court-house, post office, &c.....	148	Justice, Department of.....	73
<i>Pacific Coast—</i>		Navy Department.....	55
Steam-tender for.....	144	State Department.....	15
<i>Pacific Railroads—</i>		Treasury Department.....	24
Mail transportation.....	218	War Department.....	46
Transportation, Army and its supplies.....	218		

	Page.		Page.
<i>Postage to Postal-Union Countries—</i>		<i>Public Lands—</i>	
Interior Department.....	56	Deposits for surveying.....	214
Treasury Department.....	24	Deductions on.....	204
War Department.....	46	Estimates.....	200-205
<i>Postal Revenues—</i>		Surveying.....	204
Surplus of.....	161	<i>Public Moneys—</i>	
<i>Postal Service—</i>		Expenses of depositing.....	204
Expenses.....	161	<i>Public Printer—</i>	
<i>Postal-Union Countries—</i>		Salaries and contingent expenses, office of.....	12
Postage to, Interior Department.....	56	<i>Public Printing—</i>	
Postage to, Treasury Department.....	24	And binding.....	165-170
Postage to, War Department.....	46	<i>Public Schools—</i>	
<i>Post-Office Department—</i>		District of Columbia.....	193
Permanent annual appropriations.....	215	<i>Public Works—</i>	
Printing and binding.....	169	Expenses.....	141-158
Rent.....	69	<i>Publishing—</i>	
Salaries and contingent expenses.....	66-70	And distributing United States statutes.....	15
<i>Post Offices—</i>		<i>Pulaski—</i>	
Estimates.....	141-143	Fort.....	151
<i>Posts—</i>		<i>Punishing—</i>	
Military, buildings at.....	155, 156	Violations of intercourse acts and frauds.....	207
<i>Pottawatomies—</i>		<i>Punishment—</i>	
Fulfilling treaty with.....	124	Violation of internal-revenue laws.....	185
Of Huron, fulfilling treaties with.....	124	<i>Purchase—</i>	
<i>Powder-Depot—</i>		And distribution of seeds.....	71
Dover, N. J.....	148	Indian supplies and telegraphing.....	133
Saint Louis, Mo.....	147		
<i>Prairie Regions—</i>		Q.	
Iron monument for.....	205	<i>Quapaw Indians—</i>	
<i>Preble—</i>		Fulfilling treaties with.....	124
Fort.....	149	<i>Quartermaster-General—</i>	
<i>Preparing—</i>		Salaries and contingent expenses, office of.....	42
And compiling Congressional Directory.....	10	<i>Quartermaster's Department—</i>	
Important forts for operating submarine mines.....	152	Compensation and expenses, agents.....	42
<i>Preservation—</i>		Incidental expenses.....	93
And repairs at navy-yards.....	157	Regular supplies.....	93
And repairs, public buildings.....	143	<i>Quarters—</i>	
Collections, National Museum.....	206	Barracks and.....	94
Collections, National Museum, Armory building.....	207	Barracks and, Signal Service.....	197
Torpedoes for harbor defence.....	152	<i>Qui-nai-elt and Quil-leh-ute Indians—</i>	
<i>President United States—</i>		Support of.....	130
Salaries, office of.....	13	<i>Quincy, Ill.—</i>	
Salary of.....	13	Post office, court-house, &c.....	143
<i>Prevention—</i>			
Liquor traffic on Indian reservations.....	133	R.	
<i>Printing—</i>		<i>Railroads—</i>	
Bureau of Engraving and, salaries of.....	23	Commissioner of, salaries and expenses, office of.....	62
Bureau of Engraving and, labor and expenses.....	171-181	<i>Reclamation—</i>	
Public, and binding.....	165-170	Of arid and waste lands.....	72
<i>Prison Commission—</i>		<i>Recoinage—</i>	
International.....	84	Gold and silver coins.....	185
<i>Prisoners and Paupers—</i>		Minor coins, loss on.....	185
District of Columbia, transportation of.....	191	<i>Record—</i>	
<i>Prisons—</i>		Congressional.....	168
For American convicts.....	84	<i>Records—</i>	
Military, at Fort Leavenworth, Kans., support of.....	199	Of the rebellion, publication of.....	196
<i>Private-Land Claims—</i>		Of the rebellion, salaries and contingent expenses, office of.....	45, 46
Arizona, surveying.....	205	<i>Recruiting—</i>	
California, surveying.....	205	Expenses of.....	89
New Mexico, surveying.....	205	<i>Redemption—</i>	
<i>Prize-Money—</i>		Of stamps.....	212
Captors.....	214	Of worn and mutilated notes.....	185
<i>Proceedings and Debates—</i>		<i>Red Lake Chippewas—</i>	
Senate, reporting.....	10	Support of.....	128
<i>Proceeds—</i>		<i>Re-enlistment—</i>	
Captured and abandoned property, return of.....	211	Gratuity to machinists in lieu of.....	214
Cotton seized, refunding.....	212	<i>Reform School—</i>	
Sales, ordnance material, (Navy).....	214	District of Columbia.....	190
Sales, ordnance material, (War).....	214	<i>Refunding—</i>	
<i>Proof-reading—</i>		Duties on goods destroyed.....	213
State Department.....	14	Excess of duty to national banking associations.....	212
<i>Propagation—</i>		Moneys erroneously received and covered.....	212, 213
Food-fishes.....	185	Moneys for lands erroneously sold.....	214
<i>Property—</i>		Moneys for lands redeemed.....	212
Acquired under direct-tax laws, control and protection of.....	187	Proceeds of cotton seized.....	212
Captured and abandoned, return of proceeds of.....	211	Taxes illegally collected.....	212
United States lands and other.....	187	<i>Regions—</i>	
<i>Prosecution—</i>		Prairie, iron monuments for.....	205
And collection of claims.....	207	<i>Registrar—</i>	
Of crimes.....	207	Biennial, Interior Department.....	56
<i>Protection—</i>		Office of, salaries.....	20
And improvement of Yellowstone Park.....	205	<i>Registrars and Receivers—</i>	
Of property acquired under direct-tax laws.....	187	Salaries and commissions.....	201-203
Relief and, of American seamen.....	84	<i>Regular Supplies—</i>	
Sea-otter hunting-grounds and seal-fisheries, Alaska.....	187	Quartermaster's Department.....	93
<i>Proving-Ground—</i>		Signal Service.....	196
Sandy Hook, N. J.....	148	<i>Relief—</i>	
<i>Provisions—</i>		And protection of American seamen.....	84
Marine Corps.....	111	Of the poor, District of Columbia.....	191
Navy.....	107	<i>Rent—</i>	
<i>Provisions and Clothing—</i>		Buildings for Interior Department.....	56
Bureau of, Naval Establishment, expenses.....	107	Buildings for Post-Office Department.....	69
Bureau of, salaries and contingent.....	54	Buildings for Treasury Department.....	25
<i>Publication—</i>		Buildings for War Department.....	47-51
Consular and commercial reports.....	85	Court-house and jail in Japan.....	84
Official records of the war of the rebellion.....	198	Statement of buildings rented in Washington. (Appendix D.).....	232-234
Records of the rebellion, salaries and contingent, office of.....	45, 46	<i>Repairs—</i>	
<i>Public Binding—</i>		Adobe palace, New Mexico.....	207
And printing.....	165-170	And improvements, District of Columbia.....	191
<i>Public Buildings—</i>		And improvements, Howard University.....	158
And grounds, under Chief Engineer, salaries and expenses.....	50	And improvements, Naval Academy.....	110
Estimates for.....	141-143	And preservation at navy-yards.....	157
Fuel, lights, &c., for.....	186	And preservation of public buildings.....	143
Furniture and repairs of.....	186	Arsenals.....	149
Heating apparatus for.....	186	Barracks, Marine Corps.....	112
Pay of assistant custodians and janitors.....	186	Bridges, District of Columbia.....	153
Plans for.....	187	Buildings at Indian agencies.....	119
Repairs and preservation of.....	143	Bureau of Construction and, Navy.....	108
Vaults, safes, &c.....	187	Bureau of Medicine and Surgery, Navy.....	107
<i>Public Debt—</i>		Bureau of Ordnance, Navy.....	104
Interest on.....	211	Casual, Interior-Department building.....	157
Sinking-fund.....	211	Construction and, of vessels.....	108
<i>Public Grounds—</i>		Court-house, Washington, D. C.....	158
Improvement and care.....	152	Department of Agriculture.....	72
		Fuel, &c., Executive Mansion.....	153

	Page.		Page.
<i>Repairs—Continued.</i>		<i>Salaries—Continued.</i>	
Furniture, &c., public buildings	186	Library of Congress	12, 13
Hospitals	94	Marshals, district	76, 77
Legation buildings at Tangier	84	Marshals, for consular courts	83
Light-houses	181	Members, House of Representatives	10
Marine hospitals	143	Ministers	81
Treasury building, Washington, D. C.	143	Mints and assay offices	28-31
Water-pipes and fire-plugs	153	Navy Department, bureaus of	51-55
<i>Repayment—</i>		Officers and employes, House of Representatives	10-12
For lands sold for direct taxes	212	Officers and employes, Senate	9, 10
To importers excess of deposits	213	Post-Office Department	66-69
<i>Reporter—</i>		President United States	13
Salary and expenses, Supreme Court	216	Public buildings and grounds under Chief Engineer	50, 51
<i>Reporting—</i>		Public-land offices	63-66
Decisions, Court of Claims	13	Public Printer, office of	12
Proceedings and debates, Senate	10	Registers and receivers	201-203
<i>Reports—</i>		Reporter, Supreme Court	216
Consular and commercial, publication of	85	Retired judges	75
Forestry	72	Secretaries of legations	81
Illustrations for, on food-fishes	186	Senate	9, 10
Observation and, of storms	194	Solicitor of the Treasury, office of	73
Transportation of, to foreign countries	198	Special agents, Independent Treasury	28
<i>Reproduction—</i>		State Department	14
Of worn and defaced township plats	204	Steamboat inspectors	212
<i>Rescuing—</i>		Subordinate officers of internal revenue	38
Shipwrecked American seamen	84	Superintendent, &c., Navy-Department building	54
<i>Reservations—</i>		Superintendents, &c., War-Department buildings	46-51
Prevention of liquor traffic on Indian	133	Supreme court, District of Columbia	75
Survey of Indian	133	Supreme Court, United States	74, 216
<i>Retired Judges—</i>		Surveyors-general, offices of	63-66
Salaries of	75	Territorial governments	31-34
<i>Retracing—</i>		Treasury Department, offices of	15-25
And reproduction of worn township plats	204	United States and Spanish Claims Commission	83
<i>Return—</i>		Vice-President United States	13
Of proceeds of captured property	211	Warden of jail, District of Columbia	73
<i>Revenue—</i>		War Department, offices of	39-46
Collecting customs	211, 212	<i>Salcs—</i>	
Postal	161	Ordnance material, proceeds of, (Navy)	214
<i>Revenue-Cutter Service—</i>		Ordnance material, proceeds of, (War)	214
Expenses of	171	Small-arms, (Navy)	214
<i>Revenue-Marine Service—</i>		<i>San Antonio, Tex.—</i>	
Storehouse for, at Wood's Holl, Mass	187	Arsenal	148
<i>Revenue Steamer—</i>		<i>San Diego, Cal.—</i>	
Constructing	171	Fort at	152
<i>Road—</i>		<i>Sandy Hook, N. J.—</i>	
To national cemetery, Arlington, Va	198	Fort at	150
<i>Rochester, N. Y.—</i>		Proving-ground	148
Court-house and post office	143	<i>San Francisco, Cal.—</i>	
<i>Rock Island, Ill.—</i>		Assistant treasurer at, salaries, office of	27
Arsenal	144, 145	Mint at, salaries and expenses	29
Bridge	145	<i>Santee Sioux of Nebraska—</i>	
		Support of	126, 127
		<i>Seammel—</i>	
		Fort	149
		<i>School-Building—</i>	
		In Indian Territory	132
		<i>School-Fund—</i>	
		Cherokees, interest on	133
		Kaskaskias, interest on	134
		Peorias, interest on	134
		Piankeshaws, interest on	134
		Weas, interest on	134
		<i>Schools—</i>	
		Artillery, Fortress Monroe, Va., building for	155
		Artillery, Fortress Monroe, Va., expenses	199
		Indian, Carlisle, Pa., support of	132
		Indian, Forest Grove, Oreg., support of	132
		Indians of Sioux reservation, Dakota, support of	132
		Indian Territory, support of	132
		Industrial Home, District of Columbia	191
		In States, support of Indian children at	133
		Not otherwise provided for, support of	132
		Public, District of Columbia, buildings and grounds	193
		Public, District of Columbia, expenses	193
		Reform, District of Columbia	190
		<i>Schuyler—</i>	
		Fort	150
		<i>Scientific Library—</i>	
		Office Commissioner of Patents	61
		<i>Seranton, Pa.—</i>	
		Post office, &c	143
		<i>Sea-Coast—</i>	
		Mortar batteries	152
		<i>Seal-Fisheries, Alaska—</i>	
		Protection of	187
		Salaries and travelling expenses of agents at	187
		<i>Seamen—</i>	
		American, relief and protection	84
		American, rescuing shipwrecked	84
		Indemnity to, for lost clothing	214
		Shipping and discharging	84
		<i>Sea-Otter Hunting-Grounds, Alaska—</i>	
		Protection of	187
		<i>Second Auditor—</i>	
		Salaries, office of	18
		<i>Second Comptroller—</i>	
		Salaries, office of	17
		<i>Secretaries of Legation—</i>	
		Salaries	81
		<i>Secretary—</i>	
		Interior, salaries and contingent expenses, office of	55, 56
		Navy, salaries and contingent expenses, office of	51
		State, salaries, office of	14
		Treasury, salaries, office of	15, 16
		War, salaries and contingent expenses, office of	38, 39
		<i>Secret-Service Division—</i>	
		Salaries	24
		<i>Securities—</i>	
		Distinctive paper for United States	185
		<i>Seeds—</i>	
		Purchase and distribution of	71
		<i>Seminoles—</i>	
		Fulfilling treaties with	125

	Page.		Page.
<i>Senate—</i>		<i>Stationery—</i>	
Compiling Congressional Directory	10	Interior Department	56
Contingent expenses	10	State Department	14
Reporting proceedings and debates	10	Treasury Department	24
Salaries	9, 10	War Department	46
Stables and fire-engine house	157	<i>Stations—</i>	
<i>Senators—</i>		Life-saving	170, 171
Salaries and mileage	9	Navy-yards and	156, 157
<i>Senecas—</i>		<i>Statistics—</i>	
Fulfilling treaties with	125	Agricultural, collecting	72
Of New York, fulfilling treaties with	125	Bureau of, salaries	22, 23
<i>Settlement—</i>		Mining, collecting	28
Claims between the United States and the French Republic, Joint Commission	85	<i>Statutes—</i>	
Claims for swamp-lands and swamp-land indemnity	204	Annual, and Statutes at Large, editing, &c	15
<i>Shawnees—</i>		<i>Steamboat-Inspection Service—</i>	
Eastern band, fulfilling treaties with	125	Supervising Inspector-General, salaries, office of	24
Fulfilling treaties with	125	<i>Steamboat Inspectors—</i>	
<i>Sheepskinners and other Indians—</i>		Salaries and expenses	212
Support of	130	<i>Steam-Engineering—</i>	
<i>Shipping—</i>		Bureau of, Naval Establishment, expenses	108, 109
And discharging seamen	84	Bureau of, salaries and contingent expenses	53, 54
<i>Shipwrecked American Seamen—</i>		<i>Steamer—</i>	
Rescuing	84	For coast of Alaska	184
<i>Shoshones—</i>		Revenue, constructing	171
Fulfilling treaties with	125	<i>Steam-Launch—</i>	
<i>Shoshones and Bannocks—</i>		At Constantinople, hire of	83
Support of	126	<i>Steam-Machinery—</i>	
<i>Shoshones and other Indians—</i>		Navy	108
Support of	130	<i>Steam-Tender—</i>	
<i>Shoshones in Wyoming—</i>		For Pacific coast	144
Support of	130	<i>Steam-Vessels—</i>	
<i>Siam, China, and Japan—</i>		Food-fishes	186
Salaries, interpreters to consulates in	83	<i>Steel-Rifled Breech-Loading Guns—</i>	
<i>Signal Office—</i>		Navy	104
Building for	153	<i>Stores—</i>	
Salaries	41	Military, (Marine Corps)	112
<i>Signal Service—</i>		Ordnance, (Navy)	104
Barracks and quarters	197	Ordnance, (War)	95, 96
Clothing, camp and garrison equipage	197	<i>Storms—</i>	
Expenses	89	Observation and report of	194
Medical Department	197	<i>Storehouse, Wood's Holl, Mass.—</i>	
Ordnance stores	197	Revenue-Marine Service	187
Pay	195	<i>Submarine Mines—</i>	
Regular supplies	196	Preparing forts for operating	152
Subsistence	195, 196	<i>Subordinate Officers of Internal Revenue—</i>	
Transportation	197	Salaries and expenses	38
<i>Silver Coins—</i>		<i>Subsistence—</i>	
Recoinage of gold and	185	Army	91, 92
Transportation of	185	Signal Service	195
<i>Silver Dollar—</i>		<i>Sub-Treasury Building—</i>	
Standard, coinage of	212	Boston, Mass	141
<i>Sinking-Fund—</i>		<i>Suits in Claims against United States—</i>	
District of Columbia	190	Defending	207
United States	211	<i>Sumter—</i>	
<i>Sioux of Devil's Lake—</i>		Fort	151
Support of	130	<i>Superintendents—</i>	
<i>Sioux of Different Tribes—</i>		Indian schools, pay and travelling expenses	118
Support of	126, 127	National cemeteries, pay	198
<i>Sioux of Lake Traverse—</i>		Navy-Department building, salary	54
Support of	130	War-Department buildings, salaries	46-51
<i>Sioux Reservation Indian Schools—</i>		<i>Supervising Architect—</i>	
Support of	132	Salaries, office of	16, 17
<i>Sioux, Yankton Tribe—</i>		<i>Supervising Inspector-General—</i>	
Fulfilling treaties with	127	Steamboat-Inspection Service, salaries, office of	24
Support of	127	<i>Supervising-Surgeon-General—</i>	
<i>Six Nations of New York—</i>		Marine Hospitals, salaries, office of	24
Fulfilling treaties with	126	<i>Supervisors of Elections—</i>	
<i>Sixth Auditor—</i>		Fees	216
Salaries, office of	19, 20	<i>Supplies—</i>	
<i>S' Klallams—</i>		Bureau of Navigation	103
Support of	130	Indian, purchase of	133
<i>Small-Arms—</i>		Indian, transportation of	133
Sales of, Navy	214	Light-houses	181
<i>Smithsonian Institution—</i>		Ordnance, (War)	95, 96
Fire-proofing	186	Regular, Quartermaster's Department	93
International exchanges	85	Regular, Signal Service	196
North American Ethnology	186	<i>Support of—</i>	
Specific appropriation for	211	Apaches of Arizona and New Mexico	128
<i>Soldiers—</i>		Apaches, Kiowas, and Comanches	119
Colored, collection, &c., of bounty, &c.	200	Arapahoes, Cheyennes, Apaches, Kiowas, Comanches, and Wichitas	128
Home	213	Arickarees, Gros Ventres, and Mandans	128
National Home for Disabled Volunteer	200	Assinaboines in Montana	128
<i>Solicitor of the Treasury—</i>		Blackfeet, Bloods, and Piegans	128
Salaries, office of	73	Cheyennes and Arapahoes	119
<i>Southeastern Oregon Indians—</i>		Chippewas of Lake Superior	128
Support of	129	Chippewas of Red Lake and Pembina	128
<i>Spanish Claims Commission—</i>		Chippewas of the Mississippi	120
United States and, salaries and expenses	83	Chippewas on White-Earth reservation	128
<i>Special Agents—</i>		Chippewas, Pillagers, and Lake Winnebagoishish bands	120
Independent Treasury, salaries	28	Confederated bands of Utes	127
<i>Springfield, Mass.—</i>		Confederated tribes and bands in Middle Oregon	129
Arsenal	148	Convicts	208
<i>Stables—</i>		Crows	121
Senate, and fire-engine house	157	D'Wamish and other allied tribes in Washington Territory	129
<i>Stamps—</i>		Flatheads and other confederated tribes	129
Paper and dies	184	Gros Ventres in Montana	129
Redemption of	212	Indian children at Hampton school, Va	132
<i>Standard Silver Dollar—</i>		Indian children at schools in States	133
Coinage of	212	Indians at Fort Peck agency	129
<i>Standard Weights and Measures—</i>		Indians in Idaho	129
Salaries and contingent expenses, office of	24	Indians in Southeastern Oregon	129
<i>State Department—</i>		Indians of Central superintendency	129
Foreign intercourse	81-85	Indian school, Carlisle, Pa	132
Printing and binding	169	Indian school, Forest Grove, Oreg	132
Salaries and expenses	14, 15	Indian tribes, treaty stipulations	119-128
<i>Staten Island, N. Y.—</i>		Kansas Indians	129
Battery Hudson	150	Klamaths and Modocs	122, 129
<i>States—</i>		Kickapoos	122
Five, three, and two-per cent. fund to	214	Makahs	129
Indemnity for swamp-lands to	214	Menomonees	130
Support of Indian children at schools in	133	Military prison, Fort Leavenworth, Kans	199
<i>State, War, and Navy Department—</i>		Mixed Shoshones, Bannocks, and Sheepskinners	130
Building	154	Modocs in the Indian Territory	130
		Moles	122
		National Home for Disabled Volunteer Soldiers	200

	Page.		Page.
<i>Support of—Continued.</i>		<i>Transient Paupers—</i>	
Navajoes.....	130	Support of.....	200
Nez Percés.....	122	<i>Transportation—</i>	
Nez Percés in Idaho.....	130	And recruiting, Marine Corps.....	112
Nez Percés, Joseph's band.....	130	Army.....	94
Northern Cheyennes and Arapahoes.....	123	Army supplies, Pacific Railroads.....	213
Pawnees.....	123	Fish.....	186
Poncas.....	123	Indian supplies.....	133
Qui-nai-lets and Quil-leh-utes.....	130	Mails, Pacific Railroads.....	215
Sacs and Foxes of Missouri.....	124	Reports and maps to foreign countries.....	198
School for Indians of Indian Territory.....	132	Signal Service.....	197
School for Indians of Sionx reservation, Dakota.....	132	Silver coin.....	185
Schools not otherwise provided for.....	132	<i>Travelling Expenses—</i>	
Shoshones and Bannocks.....	126	Agents at seal-fisheries in Alaska.....	187
Shoshones in Wyoming.....	130	Indian inspectors.....	118
Sioux of Devil's Lake.....	130	Indian-school superintendent.....	118
Sioux of different tribes, including Santee Sioux of Nebraska.....	126, 127	Office Commissioner of Railroads.....	62
Sioux of Lake Traverse.....	130	<i>Treasurer United States—</i>	
Sioux, Yankton tribe.....	127	Salaries, office of.....	20
S'Klallams.....	130	<i>Treasury—</i>	
Tonkawas at Fort Griffin, Tex.....	130	Independent, contingent expenses.....	185
Transient paupers.....	200	<i>Treasury Department—</i>	
Utahs, Tabeguache band.....	127	Building.....	143
Walla-Walla, Cayuse, and Umatilla tribes.....	130	Contingent expenses.....	24, 25
Wichitas and other affiliated bands.....	130	Library.....	187
Yakamas and other Indians.....	130	Miscellaneous.....	170-187
<i>Supreme Court—</i>		Permanent annual appropriations.....	211-213
District of Columbia, salaries, justices, &c.....	75	Printing and binding.....	169
United States, salaries, justices, &c.....	74	Public works.....	141-144
United States, salary and expenses, reporter of.....	216	Rent.....	25
<i>Suppressing Counterfeiting—</i>		Salaries.....	15-24
And other crimes.....	187	Stationery.....	24
<i>Surgeon-General—</i>		<i>Trumbull—</i>	
Salaries and contingent expenses, office of.....	43, 44	Fort, New London Harbor, Conn.....	150
Supervising, Marine Hospitals, salaries, office of.....	24	<i>Turkish Dominions—</i>	
<i>Surgeons—</i>		Interpreters, guards, and other expenses in.....	83
Examining, Army and Navy pensions.....	137	<i>Two-per-cent. Fund—</i>	
<i>Surplus Proceeds—</i>		To States, (lands).....	215
Lands sold for taxes, payment of.....	187	<i>Tybee Island—</i>	
<i>Surplus Revenues—</i>		Fort on.....	151
Postal.....	161		
<i>Surveying—</i>		U.	
Confirmed private-land claims in California.....	205	<i>Umatilla Indians—</i>	
Private-land claims in Arizona.....	205	Support of.....	130
Private-land claims in New Mexico.....	205	<i>Unclassified Merchandise—</i>	
Public lands.....	204	Customs.....	213
Public lands, deposit of individuals for.....	214	<i>United States—</i>	
<i>Surveying-Steamer—</i>		And Spanish Claims Commission, salaries and expenses.....	83
For coast of Alaska.....	184	Courts, expenses.....	208
<i>Surveyors-General—</i>		Maps.....	58
Contingent expenses, offices of.....	200, 201	Securities, distinctive paper for.....	185
Salaries, offices of.....	63-66	<i>Utah—</i>	
<i>Surveys—</i>		Commission, compensation and expenses.....	33
And reconnaissances in military divisions and departments.....	198	Expenses, Territorial courts in.....	207
Coast and Geodetic.....	182-184	Incidental expenses, Indian service in.....	132
Geological, general expenses.....	205	Surveyor-general, contingent expenses, office of.....	201
Geological, salaries, office of.....	62, 63	Surveyor-general, salaries, office of.....	33
Indian reservations.....	133	Territory, salaries, legislative and contingent expenses.....	33
Light-house sites.....	181	<i>Utah Indians—</i>	
Northern and northwestern lakes.....	198	Tabeguache band, support of.....	127
<i>Swamp-Lands—</i>		<i>Ute Indians—</i>	
Indemnity for, to States.....	214	Gratuity to certain.....	128
<i>Swamp-Lands and Swamp-Land Indemnity—</i>		Support of.....	127
Settlement of claims for.....	204		
<i>Swine and other Domesticated Animals—</i>		V.	
Investigating diseases of.....	72	<i>Vaccination—</i>	
<i>Syracuse, N. Y.—</i>		Indians.....	133
Post office, court-house, &c.....	143	<i>Vaults, Safes, and Locks—</i>	
		Public buildings.....	187
T.		<i>Vessels—</i>	
<i>Tabeguache Band of Utes—</i>		Construction and repair of, Navy.....	108
Support of.....	127	Equipment of.....	104
<i>Tangier—</i>		Maintenance of, Fish Commission.....	185
Repairs of legation buildings at.....	84	Steam, food-fishes.....	186
<i>Tangier and Cape Spartz Light—</i>		<i>Vice-President of the United States—</i>	
Annual expense of.....	84	Salary.....	13
<i>Taxes—</i>		<i>Violations—</i>	
Direct, repayment for lands sold for.....	212	Intercourse acts and frauds, punishing.....	207
Illegally collected, refunding.....	212	Internal-revenue laws, punishment.....	185
<i>Taylor—</i>		<i>Volunteer Soldiers—</i>	
Fort, and batteries.....	151	National Home for Disabled.....	200
<i>Telegraph—</i>			
And telephone service.....	193	W.	
Military, construction, maintenance, and repairs of.....	195	<i>Wadsworth—</i>	
To connect Capitol with Departments.....	153	Fort, Staten Island, N. Y.....	150
<i>Telegraphing—</i>		<i>Walla-Wallas and other Indians—</i>	
And purchase of Indian supplies.....	133	Support of.....	130
<i>Telephone—</i>		<i>Warden of Jail, District of Columbia—</i>	
And telegraph service.....	193	Salary.....	73
<i>Tenth Census—</i>		<i>War Department—</i>	
Expenses of.....	206	Armories and arsenals.....	144-149
<i>Terre Haute, Ind.—</i>		Building for State, Navy, and.....	154
Post office, &c.....	143	Military Establishment.....	87-99
<i>Territorial Courts—</i>		Permanent annual appropriations.....	211-213
Expenses of, in Utah.....	207	Postage.....	46
<i>Territorial Governments—</i>		Printing and binding.....	169
Salaries and expenses.....	31-34	Public works.....	144-156
<i>Testing-Machine—</i>		Rent of buildings.....	47-51
Watertown, Mass., arsenal.....	149	Salaries, offices of.....	38-46
<i>Third Auditor—</i>		Stationery.....	46
Salaries, office of.....	18	<i>War-Department Buildings—</i>	
<i>Three-per-cent. Fund—</i>		Contingent expenses.....	46-51
To States, (lands).....	215	Salaries, superintendents, &c.....	46-51
<i>Toledo, Ohio—</i>		<i>War of the Rebellion—</i>	
Custom-house, court-house, &c.....	141	Publication of official records of.....	198
<i>Tonkawas at Fort Griffin, Tex.—</i>		<i>Warren—</i>	
Support of.....	130	Fort, Boston Harbor, Mass.....	150
<i>Topeka, Kans.—</i>		<i>Washington—</i>	
Court-house and post office.....	141	Fort.....	151
<i>Torpedo Corps—</i>		Indian service in.....	132
Expenses of.....	104	Salaries and contingent expenses, Territory of.....	33, 34
<i>Torpedoes—</i>		Support of Indians in.....	129
For harbor defence.....	152	Surveyor-general, contingent expenses, office of.....	201
<i>Township Plats—</i>		Surveyor-general, salaries, office of.....	65
Reproduction of worn and defaced.....	204		

	Page.		Page.
<i>Washington Aqueduct—</i>		<i>Widows—</i>	
District of Columbia.....	192	Or heirs of diplomatic officers who die abroad, allowance to.....	84
Expenses.....	153	<i>Willet's Point, N. Y.—</i>	
<i>Washington Asylum—</i>		Engineer depot.....	95
District of Columbia.....	190	Fort at East river, N. Y.....	150
<i>Washington, D. C.—</i>		<i>Williamsport, Pa.</i>	
Court-house, repairs of.....	158	Court-house, post office, &c.....	143
Navy-yard.....	156	<i>Winnebagoes—</i>	
<i>Washington Monument—</i>		Fulfilling treaty.....	127
Completing.....	155	<i>Winthrop—</i>	
<i>Waste Lands—</i>		Fort, Boston Harbor, Mass.....	150
Arid and, reclamation of.....	72	<i>Wood—</i>	
<i>Water Department—</i>		Fort, Bedloe's Island, N. Y.....	150
District of Columbia.....	194	<i>Wood's Hole, Mass.—</i>	
<i>Water Pipes and Fire-Plugs—</i>		Erection of buildings.....	186
Repair of.....	153	Storehouse, Revenue-Marine Service.....	187
<i>Watertown, Mass.—</i>		<i>Wool—</i>	
Arsenal.....	149	Fort.....	151
Arsenal, testing-machine.....	149	<i>Worn—</i>	
<i>Watervliet Arsenal—</i>		And defaced township plats, retracing and reproducing.....	204
West Troy, N. Y.....	149	And mutilated notes, redemption of.....	185
<i>Wea Fund—</i>		<i>Wyoming—</i>	
Interest on.....	134	Indian service in.....	132
<i>Wea School Fund—</i>		Salaries and contingent expenses, Territory of.....	34
Interest on.....	134	Support of Shoshones in.....	130
<i>Weights and Measures—</i>		Surveyor-general, contingent expenses, office of.....	201
International Bureau of.....	84	Surveyor-general, salaries, office of.....	65
Standard, salaries and expenses, office of.....	24		
<i>Well—</i>		Y.	
Artesian, at Fort Monroe.....	151	<i>Yakama Indians—</i>	
<i>Western Shoshones—</i>		Support of.....	130
Fulfilling treaty.....	126	<i>Yankton Tribe of Sioux Indians—</i>	
<i>West Troy, N. Y.—</i>		Fulfilling treaties with.....	127
Watervliet arsenal.....	149	Support of.....	127
<i>White-Earth Reservation Chippewas—</i>		<i>Yards and Docks—</i>	
Support of.....	128	Bureau of, Naval Establishment, expenses.....	105, 106
<i>Wichitas and other Indians—</i>		Bureau of, salaries and contingent expenses.....	51, 52
Support of.....	128, 132	<i>Yellowstone National Park—</i>	
		Protection and improvement of.....	205