

LETTER

FROM THE

SECRETARY OF THE TREASURY,

TRANSMITTING

ESTIMATES OF APPROPRIATIONS

REQUIRED FOR THE

SERVICE OF THE FISCAL YEAR ENDING JUNE 30, 1894.

WASHINGTON:
GOVERNMENT PRINTING OFFICE.
1892.

15685

TREASURY DEPARTMENT,
Document No. 1564.
Secretary—W., E., and A.

LETTER
FROM
THE SECRETARY OF THE TREASURY,
TRANSMITTING

*Estimates of appropriations required for the service of the fiscal year
ending June 30, 1894.*

TREASURY DEPARTMENT,

December 5, 1892.

SIR: In conformity with the requirements of sections 3669, 3670, and 3672 of the Revised Statutes, and act of July 7, 1884 (23 Stat., page 254), I have the honor to transmit, for the information of Congress, the estimates of appropriations required for the service of the fiscal year ending June 30, 1894, as furnished by the several Executive Departments; also, statements of the proceeds of sales of Government property, and the expenditures of the moneys appropriated for contingent expenses of the Independent Treasury for the fiscal year 1892.

I have the honor to be,

Very respectfully, your obedient servant,

CHARLES FOSTER,

Secretary.

To the Hon. SPEAKER OF THE HOUSE OF REPRESENTATIVES.



ESTIMATES FOR 1894.

CIVIL ESTABLISHMENT.

FOREIGN INTERCOURSE.

MILITARY ESTABLISHMENT.

NAVAL ESTABLISHMENT.

INDIAN AFFAIRS.

PENSIONS.

PUBLIC WORKS.

POSTAL SERVICE.

MISCELLANEOUS, INCLUDING THE DISTRICT OF COLUMBIA.

PERMANENT ANNUAL APPROPRIATIONS.

RECAPITULATION.

APPENDIX.

PROCEEDS OF GOVERNMENT PROPERTY.

CONTINGENT EXPENSES, INDEPENDENT TREASURY.

INDEX.

CIVIL ESTABLISHMENT.



ESTIMATES OF APPROPRIATIONS

REQUIRED

FOR THE SERVICE OF THE FISCAL YEAR ENDING JUNE 30, 1894.

General object (title of appropriation) and details and explanations.	Date of acts, or treaties, providing for the expenditure.	References to Stats. at Large, or to Revised Statutes.			Estimated am't required for each detailed object of expenditure.	Total amount to be appropriated under each head of appropriation.	Amount appropriated for the fiscal year ending June 30, 1893.
		Vol. or R. S.	Page.	Sec.			
LEGISLATIVE.							
UNITED STATES SENATE.							
<i>Salaries and Mileage of Senators—</i>							
Salaries of eighty-eight Senators.....	July 16, 1892	27	183	1	\$440,000 00	\$440 000 00	
Mileage.....	do.				45,000 00	45,000 00	
<i>Salaries, Officers and Employés, Senate—</i>							
<i>Office of the Vice-President :</i>							
Secretary to the Vice-President.....	July 16, 1892	27	183	1	\$2,220 00		
Messenger.....	do.				1,440 00		
Telegraph operator.....	do.				1,200 00		
Telegraph page.....	do.				600 00		
Total.....					\$5,460		
Chaplain of the Senate.....	do.				900 00		
Total.....					\$900		
<i>Office of the Secretary :</i>							
Secretary of the Senate, including compensation as disbursing officer.....	July 16, 1892	27	183,4	1	5,396 00		
Hire of horse and wagon for Secretary's office.....	do.				700 00		
Chief clerk and financial clerk, at \$3,000 each.....	do.				6,000 00		
Principal clerk, minute and journal clerk, and enrolling clerk, at \$2,592 each.....	do.				7,776 00		
Assistant financial clerk and reading clerk, at \$2,400 each.....	do.				4,800 00		
Librarian.....	do.				2,220 00		
Assistant librarian.....	do.				1,440 00		
Six clerks, at \$2,220 each.....	do.				13,320 00		
Five clerks, at \$2,100 each.....	do.				10,500 00		
Keeper of stationery.....	do.				2,102 40		
Assistant keeper of stationery.....	do.				1,800 00		
Assistant in stationery room.....	do.				1,000 00		
Two messengers, at \$1,440 each.....	do.				2,880 00		
Five laborers, at \$720 each.....	do.				3,600 00		
One page.....	do.				912 50		
Total.....					\$64,446 90		
<i>Clerks and messengers to committees :</i>							
Clerk of printing records.....	July 16, 1892	27	184	1	2,220 00		
Clerk to Committee on Appropriations.....	do.				3,000 00		
Assistant clerk.....	do.				2,220 00		
Messenger, to be appointed by the committee.....	do.				1,440 00		
Clerk and stenographer to Committee on Finance.....	do.				2,500 00		
Messenger.....	do.				1,440 00		
Clerk to Committee on Claims.....	do.				2,220 00		
Assistant clerk.....	do.				1,440 00		
Messenger.....	do.				1,440 00		
Clerk to Committee on Commerce.....	do.				2,220 00		
Assistant clerk.....	do.				1,440 00		
Clerk to Committee on Pensions.....	do.				2,220 00		
Assistant clerk.....	do.				1,440 00		
Messenger.....	do.				1,440 00		
Clerk to Committee on the Judiciary.....	do.				2,220 00		
Messenger.....	do.				1,440 00		
Clerk to Committee on Military Affairs.....	do.				2,220 00		
Messenger.....	do.				1,440 00		
Clerk to Committee on Post-Offices and Post-Roads.....	do.				2,220 00		
Messenger.....	do.				1,440 00		
Clerk to Committee on District of Columbia.....	do.				2,220 00		
Messenger.....	do.				1,440 00		
Clerk to Committee on Foreign Relations.....	do.				2,220 00		
Messenger.....	do.				1,440 00		
Clerk to Committee on Engrossed Bills.....	do.				2,220 00		
Messenger.....	do.				1,440 00		
Clerk to Committee on Naval Affairs.....	do.				2,220 00		
Clerk to the Joint Committee on the Library.....	do.				2,220 00		
Clerk to Committee on the Census.....	do.				2,220 00		
Clerk to Committee on Public Lands.....	do.				2,220 00		
Clerk to Committee on Indian Affairs.....	do.				2,220 00		
Clerk to Committee to Audit and Control the Contingent Expenses.....	do.				2,220 00		

Estimates of appropriations required for the service of the fiscal year ending June 30, 1894—Continued.

General object (title of appropriation) and details and explanations.	Date of acts, or treaties, providing for the expenditure.	References to Stats. at Large, or to Revised Statutes.			Estimated amt required for each detailed object of expenditure.	Total amount to be appropriated under each head of appropriation.	Amount appropriated for the fiscal year ending June 30, 1893.
		Vol. or R. S.	Page.	Sec.			
<i>Salaries, Officers and Employés, Senate—Continued.</i>							
<i>Clerks and messengers to committees—Continued.</i>							
Clerk to Committee on Public Buildings and Grounds.....	July 16, 1892	27	184	1	\$2, 220 00		
Clerk to Committee on Agriculture and Forestry.....	do.....				2, 220 00		
Clerk to Committee on Education and Labor.....	do.....				2, 220 00		
Clerk to Committee on Territories.....	do.....				2, 220 00		
Clerk to Committee on Interstate Commerce.....	do.....				2, 220 00		
Clerk to Committee on Epidemic Diseases.....	do.....				2, 220 00		
Clerk to Committee on Private Land Claims.....	do.....				2, 220 00		
Clerk to Committee on Patents.....	do.....				2, 220 00		
Clerk to Committee on Coast Defenses.....	do.....				2, 220 00		
Clerk to Committee on Rules.....	do.....				2, 220 00		
Clerk to Committee on Privileges and Elections.....	do.....				2, 220 00		
Total.....					\$86, 380		
<i>Office of the Sergeant-at-Arms and Doorkeeper:</i>							
Sergeant-at-Arms and Doorkeeper.....	July 16, 1892	27	184,5	1	4, 500 00		
Horse and wagon for his use.....	do.....				420 00		
Clerk to Sergeant-at-Arms.....	do.....				2, 000 00		
Assistant doorkeeper, \$2,592, and \$500 additional while the office of assistant doorkeeper is held by Isaac Bassett, the present incumbent.....	do.....				3, 092 00		
Acting assistant doorkeeper.....	do.....				2, 592 00		
Three messengers, acting as assistant doorkeepers, at \$1,800 each.....	do.....				5, 400 00		
Thirty-five messengers, at \$1,440 each.....	do.....				50, 400 00		
Assistant messenger on floor of the Senate.....	do.....				1, 440 00		
Messenger to Official Reporter's room.....	do.....				1, 440 00		
Messenger in charge of storeroom.....	do.....				1, 200 00		
Upholsterer and locksmith.....	do.....				1, 440 00		
Two carpenters to assist him, at \$960 each.....	do.....				1, 920 00		
Eleven skilled laborers, at \$1,000 each.....	do.....				11, 000 00		
Two janitors, at \$900 each.....	do.....				1, 800 00		
Laborer in charge of private passage.....	do.....				840 00		
Female attendant in charge of ladies' retiring room.....	do.....				720 00		
Female attendant in charge of ladies' retiring room.....	Submitted.				720 00		
Telephone operator.....	July 16, 1892	27	185	1	720 00		
Telephone page.....	do.....				600 00		
Twenty-five laborers, at \$720 each.....	do.....				18, 000 00		
Sixteen pages for Senate Chamber, at the rate of \$2.50 each per day during the session (212 days).....	do.....				8, 480 00		
Total.....					\$118, 724		
<i>Post-office:</i>							
Postmaster.....	do.....				2, 250 00		
Assistant postmaster and mail-carrier.....	do.....				2, 088 00		
Clerk in post-office.....	do.....				1, 800 00		
Seven mail-carriers, at \$1,200 each.....	do.....				8, 400 00		
Four riding pages, at \$912.50 each.....	do.....				3, 650 00		
Total.....					\$18, 188		
<i>Document room:</i>							
Superintendent of the document room (Amzi Smith).....	do.....				3, 000 00		
Three assistants in document room, at \$1,440 each.....	do.....				4, 320 00		
Clerk to superintendent of document room.....	do.....				1, 440 00		
Total.....					\$8, 760		
<i>Folding room:</i>							
Superintendent of folding room.....	do.....				2, 160 00		
Assistant in folding room.....	do.....				1, 200 00		
Clerk in folding room.....	do.....				1, 000 00		
Foreman in folding room.....	do.....				1, 200 00		
Six folders, at \$3 per day.....	do.....				6, 570 00		
Three folders, at \$1,000 each.....	do.....				3, 000 00		
Ten folders, at \$720 each.....	do.....				7, 200 00		
Total.....					\$22, 330		
<i>Under Architect of Capitol:</i>							
Chief engineer.....	do.....				2, 160 00		
Three assistant engineers, at \$1,440 each.....	do.....				4, 320 00		
Three conductors of elevators, at \$1,200 each.....	do.....				3, 600 00		
Machinist and assistant conductor of elevators.....	do.....				1, 000 00		
Two firemen, at \$1,095 each.....	do.....				2, 190 00		
Four laborers, at \$720 each.....	do.....				2, 880 00		
Total.....					\$16, 150		
Twenty-four clerks to committees, at \$6 per day each during the session (212 days).....	do.....				30, 528 00		
Thirty-five clerks to Senators who are not chairmen of committees, at \$6 per day each during the session (212 days).....	do.....				44, 520 00		
						\$416, 386 90	\$391, 508 90

NOTE.—The foregoing estimates for the session employés of the Senate are based on a session of seven months, or 212 days (December 4, 1893, to July 3, 1894, both inclusive). Those of the House following are based on 209 days (December 4, 1893, to June 30, 1894, both inclusive.)—*Treasury Department.*

Estimates of appropriations required for the service of the fiscal year ending June 30, 1894—Continued.

General object (title of appropriation) and details and explanations.	Date of acts, or treaties, providing for the expenditure.	References to Stats. at Large, or to Revised Statutes.			Estimated am't required for each detailed object of expenditure.	Total amount to be appropriated under each head of appropriation.	Amount appropriated for the fiscal year ending June 30, 1893.
		Vol. or R. S.	Page.	Sec.			
<i>Contingent Expenses, Senate—</i>							
Stationery and newspapers, including \$5,000 for stationery for committees and officers of the Senate.....	July 16, 1892	27	185,'6	1	\$16,000 00	\$16,000 00
Postage stamps for the office of the Secretary of the Senate, \$250; for the office of the Sergeant-at-Arms, \$100.....	do				350 00	350 00
Expenses of maintaining and equipping horses and mail wagons for carrying the mail.....	do				5,000 00	3,500 00
Materials for folding.....	do				6,000 00	12,000 00
Folding speeches and pamphlets, at a rate not exceeding \$1 per thousand.....	do				2,000 00	4,000 00
Fuel, oil, and cotton waste, and advertising for the heating apparatus, exclusive of labor.....	do				11,000 00	9,000 00
Purchase of furniture.....	do				3,000 00	3,000 00
Materials for furniture and repairs of same, exclusive of labor.....	do				2,000 00	2,000 00
Services in cleaning, repairing, and varnishing furniture.....	do				2,000 00	1,000 00
Packing boxes.....	do				970 00	970 00
Miscellaneous items, exclusive of labor.....	do				25,000 00	26,552 37
Miscellaneous items on account Maltby building.....	do				16,000 00	11,216 92
Expenses of inquiries and investigations ordered by the Senate, including compensation to stenographers to committees, at such rate as may be fixed by the Committee to Audit and Control the Contingent Expenses of the Senate, but not exceeding \$1.25 per printed page.....	do				50,000 00	25,000 00
<i>Reporting Proceedings and Debates, Senate—</i>							
Reporting the debates and proceedings of the Senate, payable in equal monthly installments.....	July 16, 1892	27	186	1	25,000 00	25,000 00
<i>Salaries, Capitol Police, Senate—</i>							
One captain, \$1,600; three lieutenants, at \$1,200 each; twenty-four privates, at \$1,100 each; and eight watchmen, at \$900 each, one-half to be disbursed by the Secretary of the Senate and the other half to be disbursed by the Clerk of the House of Representatives.....	July 16, 1892	R. S. 27	322 186	1821 1	19,400 00	19,400 00
<i>Contingent Fund, Capitol Police, Senate—</i>							
Contingent fund, Capitol police; one-half to be paid by the Senate.....	July 16, 1892	27	186	1	50 00	50 00
<i>Compiling Congressional Directory—</i>							
Expenses of compiling, preparing, and indexing the Congressional Directory, to be expended under the direction of the Joint Committee on Printing.....	July 16, 1892	27	186	1	1,200 00	1,200 00
HOUSE OF REPRESENTATIVES.							
<i>Salaries and Mileage of Members and Delegates—</i>							
Compensation of members of the House of Representatives and Delegates from Territories.....	July 16, 1892	27	186	1	\$1,830,000 00		
Mileage.....	do				140,000 00		
						1,970,000 00	1,835,000 00
<i>Salaries, Officers and Employés, House of Representatives—</i>							
<i>Office of the Speaker:</i>							
Private secretary to the Speaker.....	July 16, 1892	27	186	1	2,102 40		
Clerk to the Speaker's table.....	do				2,102 40		
Clerk to Speaker.....	do				1,600 00		
Messenger to the Speaker.....	do				1,000 00		
Total.....					\$6,804 80		
<i>Chaplain:</i>							
Chaplain of the House.....	do				900 00		
Total.....					\$900		
<i>Office of the Clerk:</i>							
Clerk of the House of Representatives, including compensation as disbursing officer of the contingent fund.....	do				5,000 00		
Hire of horses and wagons and cartage for the use of the Clerk's office in delivering stationery, documents, etc., to members, \$900, or so much thereof as may be necessary (increase, \$300).....	do				900 00		
Chief clerk, journal clerk, and two reading clerks, at \$3,600 each, and for the journal clerk for preparing Digest of Rules, \$1,000 per annum.....	do				15,400 00		
Tally clerk.....	do				3,000 00		
Disbursing clerk (increase of \$500).....	do				3,000 00		
Assistant disbursing clerk (increase of \$500).....	do				2,500 00		
Printing and bill clerk.....	do				2,500 00		
File clerk and enrolling clerk, at \$2,250 each.....	do				4,500 00		

Estimates of appropriations required for the service of the fiscal year ending June 30, 1894—Continued.

General object (title of appropriation) and details and explanations.	Date of acts, or treaties, providing for the expenditure.	References to Stats. at Large, or to Revised Statutes.			Estimated am't required for each detailed object of expenditure.	Total amount to be appropriated under each head of appropriation.	Amount appropriated for the fiscal year ending June 30, 1893.
		Vol. or R. S.	Page.	Art.			
<i>Salaries, Officers and Employés, House of Representatives—Cont'd.</i>							
<i>Office of the Clerk—Continued.</i>							
Assistant enrolling clerk, resolution and petition clerk, newspaper clerk, index clerk, superintendent of document room, librarian, and assistant journal clerk, at \$2,000 each.....	July 16, 1892	27	186	1	\$14,000 00		
Distributing clerk, stationery clerk, and two assistant librarians, at \$1,800 each.....	do.				7,200 00		
One bookkeeper and seven clerks, at \$1,600 each.....	do.				12,800 00		
Document clerk and locksmith, at \$1,440 each.....	do.				2,880 00		
Two messengers in the House library, at \$1,314 each.....	do.				2,628 00		
One messenger in the House library (increase).....	Submitted.....				1,000 00		
One telegraph operator.....	July 16, 1892..	27	186	1	1,200 00		
One assistant to the file clerk, and two laborers in Clerk's document room, at \$900 each.....	do.				2,700 00		
One page, one laborer in the bathroom, and four laborers, at \$720 each.....	do.				4,320 00		
One assistant index clerk during the session and three months after its close (301 days) at \$6 per day.....	do.				1,806 00		
One page in the enrolling room.....	do.				720 00		
One messenger boy in Chief Clerk's room.....	do.				300 00		
Total.....					\$88,354		
<i>Under Architect of the Capitol:</i>							
One chief engineer.....	July 16, 1892	27	187	1	1,700 00		
Two assistant engineers, at \$1,200 each.....	do.				2,400 00		
Four conductors of the elevators, at \$1,100 each, who shall be under the supervision and direction of the Architect of the Capitol.....	do.				4,400 00		
One laborer.....	do.				820 00		
Five firemen, at \$900 each.....	do.				4,500 00		
One electrician.....	do.				1,200 00		
One laborer.....	do.				800 00		
One laborer to clean Statuary Hall and watch statuary therein.....	do.				660 00		
Total.....					\$16,480		
<i>Clerks and messengers to committees:</i>							
Clerk to the Committee on Ways and Means.....	do.				3,000 00		
Assistant clerk to Committee on Ways and Means.....	do.				1,600 00		
Messenger to the Committee on Ways and Means.....	do.				1,000 00		
Clerk to the Committee on Appropriations.....	do.				3,000 00		
Assistant clerk to the Committee on Appropriations.....	do.				1,600 00		
Messenger to the Committee on Appropriations.....	do.				1,000 00		
Clerks to the Committees on Accounts, Agriculture, Claims, Commerce, District of Columbia, Elections, Foreign Affairs, Indian Affairs, Invalid Pensions, Irrigation of Arid Lands, Judiciary, Merchant Marine and Fisheries, Military Affairs, Naval Affairs, Post-Offices and Post-Roads, Public Lands, Public Buildings and Grounds, Rivers and Harbors, War Claims, and clerk to continue Digest of Claims, under resolution of March 7, 1888, at \$2,000 each.....	do.				40,000 00		
Assistant clerk to the Committee on War Claims.....	do.				1,200 00		
Thirty-six clerks to committees, during the session, at \$6 per day each (209 days).....	do.				45,144 00		
Total.....					\$97,544		
<i>Office of the Sergeant-at-Arms:</i>							
Sergeant-at-Arms of the House of Representatives.....	do.				4,500 00		
One deputy to the Sergeant-at-Arms.....	do.				2,000 00		
One cashier.....	do.				3,000 00		
One paying-teller.....	do.				2,000 00		
One bookkeeper.....	do.				1,800 00		
One messenger.....	do.				1,200 00		
One page.....	do.				720 00		
One laborer.....	do.				660 00		
Total.....					\$15,880		
<i>Office of the Doorkeeper:</i>							
Doorkeeper.....	do.				3,500 00		
Hire of horses, feed, repair of wagons and harness, \$600, or so much thereof as may be necessary.....	do.				600 00		
Assistant doorkeeper, superintendent of document room, assistant superintendent document room, and Department messenger, at \$2,000 each.....	do.				8,000 00		
Two special employés, at \$1,500 each.....	do.				3,000 00		
Document file clerk.....	do.				1,400 00		
Assistant document file clerk.....	do.				1,314 00		
Clerk to Doorkeeper and janitor, at \$1,200 each.....	do.				2,400 00		
Nine messengers, including messenger to the reporters' gallery, at \$1,200 each....	do.				10,800 00		
Nine messengers, at \$1,000 each.....	do.				9,000 00		

Estimates of appropriations required for the service of the fiscal year ending June 30, 1894—Continued.

General object (title of appropriation) and details and explanations.	Date of acts, or treaties, providing for the expenditure.	References to Stats. at Large, or to Revised Statutes.			Estimated amt' required for each detailed object of expenditure.	Total amount to be appropriated under each head of appropriation.	Amount appropriated for the fiscal year ending June 30, 1893.
		Vol. or R. S.	Page.	Sec.			
<i>Salaries, Officers and Employés, House of Representatives—Cont'd.</i>							
<i>Office of the Doorkeeper—Continued.</i>							
Six laborers, at \$720 each.....	July 16, 1892	27	187	1	\$4,320 00		
Two laborers in water-closet, at \$720 each.....	do.				1,440 00		
Three laborers, including two in cloakrooms, at \$600 each.....	do.				1,800 00		
Female attendant in ladies' retiring room.....	do.				720 00		
Superintendent of folding room.....	do.				2,000 00		
Three clerks in folding room, one at \$1,800, and two at \$1,200 each.....	do.				4,200 00		
One foreman.....	do.				1,500 00		
One messenger.....	do.				1,200 00		
One folder in the sealing room.....	do.				1,200 00		
One page.....	do.				500 00		
One laborer.....	do.				400 00		
Ten folders, at \$900 each.....	do.				9,000 00		
Five folders, at \$840 each.....	do.				4,200 00		
Three folders during the session, at \$70 per month each.....	do.				1,449 84		
Fifteen folders, at \$720 each.....	do.				10,800 00		
One night watchman.....	do.				900 00		
One driver.....	do.				600 00		
Fourteen messengers on the soldiers' roll, at \$1,200 each.....	do.				16,800 00		
Two chief pages, at \$900 each.....	do.				1,800 00		
Thirty-three pages, boys not under 12 years of age, including two riding pages, one telephone page, and one telegraph page, during the session, at \$2.50 per day each (209 days).....	do.				17,242 50		
Two messengers during the session, at \$70 per month each.....	do.				966 56		
Ten laborers during the session, at \$60 per month each.....	do.				4,143 20		
Six laborers, known as cloak-room men, at \$50 per month each.....	do.				3,600 00		
Horse and buggy for Department messenger.....	do.				250 00		
Total.....					\$131,046 10		
<i>Office of the Postmaster:</i>							
Postmaster.....	July 16, 1892	27	188	1	2,500 00		
Assistant postmaster.....	do.				2,000 00		
Ten messengers, including messenger to superintend transportation of mails, at \$1,200 each.....	do.				12,000 00		
Three messengers during the session, at \$800 each.....	do.				2,400 00		
Four messengers, during the session, at \$100 per month each.....	do.				2,761 76		
One laborer.....	do.				720 00		
Hire of horses and mail wagons for carrying the mails, \$4,000, or so much thereof as may be necessary.....	do.				4,000 00		
Total.....					\$26,381 76		
<i>Official reporters:</i>							
Five official reporters of the proceedings and debates of the House, at \$5,000 each.....	do.				25,000 00		
Assistant official reporter.....	do.				1,000 00		
Total.....					\$26,000 00		
<i>Stenographers to committees:</i>							
Two stenographers to committees, at \$4,000 each.....	do.				8,000 00		
That wherever the words "during the session" occur in the foregoing they shall be construed to mean the two hundred and nine days, beginning the fourth day of December, eighteen hundred and ninety-three, and ending the thirtieth day of June, eighteen hundred and ninety-four, both days inclusive.						\$417,390 66	\$393,322 42
<i>Contingent Expenses, House of Representatives—</i>							
Materials for folding (increase \$1,000).....	July 16, 1892	27	188	1	17,000 00		16,000 00
Fuel and oil for the heating apparatus (increase \$4,000).....	do.				10,000 00		6,000 00
Furniture and repairs of the same (increase \$4,000).....	do.				12,000 00		8,000 00
Packing boxes (increase \$213.40 necessitated by increase of members).....	do.				3,218 40		3,005 00
Miscellaneous items and expenses of special and select committees.....	do.				20,000 00		20,754 00
Stationery for members of the House of Representatives, including \$6,000 for stationery for the use of the committees and officers of the House (increase of \$3,125 necessitated by increase of members).....	do.				51,000 00		47,875 00
Postage-stamps for the Postmaster, \$100; for the Clerk, \$200; for the Sergeant-at-Arms, \$200; and for the Doorkeeper, \$25.....	do.				525 00		525 00
<i>Salaries of Capitol Police, House of Representatives—</i>							
One captain, \$1,600; three lieutenants, at \$1,200 each; twenty-four privates, at \$1,100 each; and eight watchmen, at \$900 each; in all, \$38,800; one-half to be disbursed by the Secretary of the Senate, and the other half to be disbursed by the Clerk of the House of Representatives.....	July 16, 1892	R. S. 27	322 186	1 1	19,400 00		19,400 00

Estimates of appropriations required for the service of the fiscal year ending June 30, 1894—Continued.

General object (title of appropriation) and details and explanations.	Date of acts, or treaties, providing for the expenditure.	References to Stats at Large, or to Revised Statutes.			Estimated amt required for each detailed object of expenditure.	Total amount to be appropriated under each head of appropriation.	Amount appropriated for the fiscal year ending June 30, 1893.
		Vol. or R. S.	Page.	Sec.			
<i>Contingent Fund, Capitol Police, House of Representatives—</i> Contingent fund, \$100; one-half to be disbursed by the Clerk of the House of Representatives.....	July 16, 1892	27	186	1	\$50 00	\$50 00
OFFICE OF THE PUBLIC PRINTER.							
<i>Salaries, Office of Public Printer—</i>							
Public Printer.....	{ July 31, 1876 Aug. 15, 1876 July 16, 1892	{ 19 19 27	{ 105 146 189	{ 1 1 1	{ } \$4,500 00		
Chief clerk.....	{ June 19, 1878 July 16, 1892	{ 20 27	{ 182 189	{ 1 1	{ } 2,400 00		
Two clerks of class four.....	{ R. S. R. S.	{ 742 27	{ 3762 167	{ } 3,600 00			
Two clerks of class three.....	{ Mar. 3, 1875 July 16, 1892	{ 18 27	{ 347 189	{ 1 1	{ } 3,200 00		
One clerk of class two.....	{ July 16, 1892 Same acts.....	{ 27	{ 189	{ 1	{ } 1,400 00		
						15,100 00	15,100 00
<i>Contingent Expenses, Office of Public Printer—</i> Stationery, postage, advertising, traveling expenses, horses and wagons, and miscellaneous items.....	Appropriated..	27	189	1	3,000 00	3,000 00
LIBRARY OF CONGRESS.							
<i>Salaries, Library of Congress—</i>							
Compensation of Librarian.....	{ July 16, 1892	{ R. S. 27	{ 16 189	{ 90, 91 1	{ } 4,000 00		
Thirty assistants, viz:	Same acts.....				7,500 00		
Three assistants, at \$2,500 each (see Note 1).....	do.....				1,800 00		
One assistant, at \$1,800 (see Note 1).....	do.....				3,200 00		
Two assistants, at \$1,600 each.....	do.....				2,880 00		
Two assistants, at \$1,440 each.....	do.....				11,200 00		
Eight assistants, at \$1,400 each (one of whom to be in charge of international exchanges).....	do.....				13,200 00		
Eleven assistants, at \$1,200 each (see Note 2).....	do.....				2,160 00		
Three assistants, at \$720 each (see Note 3).....	do.....					45,940 00	42,600 00
<i>Increase of Library of Congress—</i>							
Purchase of books for the Library (see Note 4).....	July 16, 1892	27	189	1	6,000 00		
Purchase of law books for the Library (see Note 4).....	do.....				2,000 00		
Purchase of new books of reference for the Supreme Court (to be a part of the Library of Congress, and purchased under direction of the Chief Justice).....	do.....				1,500 00		
Expenses of exchanging public documents for the publications of foreign governments.....	do.....				1,500 00		
Purchase of files of periodicals, serials, and newspapers.....	do.....				2,500 00		
						13,500 00	11,000 00
<i>Catalogue of Library of Congress—</i>							
To enable the Librarian of Congress to continue the work upon the catalogue of the Congressional Library.....	July 16, 1892	27	189	1	2,500 00	2,500 00
<i>Contingent Expenses, Library of Congress—</i>							
Contingent expenses of the Library.....	July 16, 1892	27	189	1	1,000 00		
Expenses of the copyright business.....	do.....				500 00		
						1,500 00	1,500 00
NOTE 1.—One assistant librarian at \$2,500 is estimated for, in lieu of one of the two at \$1,800, because of the greatly increased labor and responsibility thrown upon the office by the international copyright act of 1891.							
NOTE 2.—Two additional assistants at \$1,200 each are indispensably necessary to meet the heavy increase of clerical labor in the business of copyrights, which is more than 25 per cent, while no increase whatever of the library force has been made.							
NOTE 3.—Two laborers of long service, paid only \$600 each, are estimated for at \$720, a very small advance due for experienced service.							
NOTE 4.—An addition of \$2,000 for purchase of books and of \$500 for law books is rendered necessary to enable the library to supply the constantly growing demands of Congress for the widest information.							
BOTANIC GARDEN.							
<i>Salaries, Botanic Garden—</i>							
Superintendent, \$1,800; for assistants and laborers, under the direction of the Joint Library Committee of Congress, \$12,093.75; in all, \$13,893.75.....	July 16, 1892	R. S. 27	322 189	1827 1	}.....	13,893 75	13,893 75
<i>Improving Botanic Garden—</i>							
Procuring manure, tools, fuel, purchasing trees and shrubs, and for labor and material in connection with repairs and improvements to Botanic Garden, under direction of the Joint Library Committee of Congress....	July 16, 1892	27	189	1	5,000 00	5,000 00

Estimates of appropriations required for the service of the fiscal year ending June 30, 1894—Continued.

General object (title of appropriation) and details and explanations.	Date of acts, or treaties, providing for the expenditure.	References to Stats. at Large, or to Revised Statutes.			Estimated amt required for each detailed object of expenditure.	Total amount to be appropriated under each head of appropriation.	Amount appropriated for the fiscal year ending June 30, 1893.
		Vol. or R. S.	Page.	Sec.			
COURT OF CLAIMS.							
<i>Salaries, Judges, etc., Court of Claims—</i>							
Five judges, at \$4,500 each.....	July 16, 1892	R. S. 27	194 223	1049 1	\$22, 500 00		
Chief clerk.....	July 16, 1892	R. S. 27	194 223	1054 1	3, 000 00		
Assistant clerk.....	Same acts.....				2, 000 00		
Bailiff.....	do.....				1, 500 00		
Messenger.....	do.....				840 00		
One clerk, at \$1,600 (increase of \$400 submitted).....	July 16, 1892	27	223	1	1, 600 00		
Three clerks, at \$1,200 each.....	Aug. 4, 1886	24	254	1	3, 600 00		
	Mar. 3, 1887	24	631	1			
	July 16, 1892	27	223	1			
<i>Reporting Decisions, Court of Claims—</i>							
Reporting the decisions of the court, and the superintending of the printing of the twenty-eighth volume of the Reports of the Court of Claims, to be paid on the order of the court, \$1,000, said sum to be paid to the reporter, notwithstanding section 1765 of the Revised Statutes or section 3 of the act of June 20, 1874, chapter 328.....	July 16, 1892	R. S. 27	195 223	1057 1	1, 000 00	\$35, 040 00	\$34, 590 69
<i>Contingent Expenses, Court of Claims—</i>							
Stationery, books, fuel, gas, and other miscellaneous expenses.....	July 16, 1892	27	223	1	3, 500 00		
Carpets for court room, linoleum for clerk's office and for furnishing the addition to the clerk's office with linoleum, desks, chairs, tables, etc.....	Submitted.....				1, 500 00		
					5, 000 00		3, 000 00
Total Legislative.....						3, 748, 414 71	3, 519, 864 05
EXECUTIVE.							
EXECUTIVE PROPER.							
THE PRESIDENT.							
<i>Salary of the President—</i>							
Compensation of the President of the United States.....	July 16, 1892	R. S. 27	24 189	152,'3 1	50, 000 00		50, 000 00
THE VICE-PRESIDENT.							
<i>Salary of the Vice-President—</i>							
Compensation of the Vice-President of the United States..	July 16, 1892	R. S. 27	24 189	152,'4 1	8, 000 00		8, 000 00
OFFICE OF THE PRESIDENT OF THE UNITED STATES.							
<i>Salaries, Executive Office—</i>							
Private secretary.....	July 16, 1892	R. S. 27	25 189	155 1	5, 000 00		
Assistant secretary.....	Same acts.....				2, 500 00		
One executive clerk and disbursing officer.....	do.....				2, 000 00		
One executive clerk.....	do.....				2, 000 00		
Two clerks of class four.....	do.....				3, 600 00		
Two clerks of class three.....	do.....				3, 200 00		
Usher to the President.....	do.....				1, 800 00		
Steward.....	do.....				1, 800 00		
Chief doorkeeper.....	do.....				1, 800 00		
Four doorkeepers.....	do.....				4, 800 00		
Four messengers.....	do.....				4, 800 00		
Engineer, who is also the fireman.....	do.....				1, 000 00		
Watchman.....	do.....				900 00		
					35, 200 00		35, 200 00
<i>Contingent Expenses, Executive Office—</i>							
Contingent expenses for the Executive Office, including stationery therefor, as well as record books, telegrams, books for library, miscellaneous items, and furniture and carpets for offices, care of office carriage, horses, and harness.....	July 16, 1892	27	190	1	9, 000 00		9, 000 00
CIVIL SERVICE COMMISSION.							
<i>Salaries, Civil Service Commission—</i>							
Three commissioners, at \$5,000 each (\$1,500 each submitted).....	Jan. 16, 1883	R. S. 22	27 403,'4	167 1-3	15, 000 00		
	July 16, 1892	27	190	1			
One chief examiner (\$500 additional submitted).....	Same acts.....				3, 500 00		

15685

Estimates of appropriations required for the service of the fiscal year ending June 30, 1894—Continued.

General object (title of appropriation) and details and explanations.	Date of acts, or treaties, providing for the expenditure.	References to Stats. at Large, or to Revised Statutes.			Estimated am't required for each detailed object of expenditure.	Total amount to be appropriated under each head of appropriation.	Amount appropriated for the fiscal year ending June 30, 1893.
		Vol. or R. S.	Page.	Sec.			
<i>Salaries, Civil Service Commission—Continued.</i>							
One secretary (\$500 additional submitted).....	{ Jan. 16, 1883 July 16, 1892	R. S. 22	27 403, '4	167 1-3	\$2, 500 00		
Three clerks of class four (one additional submitted).....	Same acts.....		27	167	5, 400 00		
Three clerks of class three (one additional submitted).....	do.....				4, 800 00		
Three clerks of class two.....	do.....				4, 200 00		
Three clerks of class one.....	do.....				3, 600 00		
Three clerks, at \$1,000 each.....	do.....				3, 000 00		
Three clerks, at \$900 each (one additional submitted).....	do.....				2, 700 00		
One messenger.....	do.....				840 00		
One assistant messenger.....	Submitted.....				720 00		
One laborer.....	{ Jan. 16, 1883 July 16, 1892	R. S. 22	27 403, '4	167 1-3	660 00		
Four clerks of class four, as examiners.....	Submitted.....				7, 200 00	\$46, 920 00	\$36, 400 00
Four clerks of class three, as examiners.....	do.....				6, 400 00		
Four clerks of class two, as examiners.....	do.....				5, 600 00		
					19, 200 00		
<p>NOTE.—Heretofore the work of examiners has been performed by clerks selected and detailed from the Executive Departments, under the provision of section 3 of the civil-service act, which requires that boards of examiners shall be constituted of persons in the official service of the United States, no provision having been made by direct appropriation for this class of service. If these twelve additional clerks are appropriated for they will take the place of those now detailed from the Departments, and if the Departmental appropriations are cut down to that extent there will be little or no increased expenditure. The constitution of the board of examiners in this way will, it is believed, be a decided improvement upon the present methods and greatly increase the efficiency of the Commission's force.</p>							
<i>Compensation of Examiners, Civil Service Commission—</i>							
To enable the Commission to pay to secretaries of postal and customs boards of examiners a reasonable compensation for extra services.....	Submitted.....					6, 000 00	
<i>Traveling Expenses, Civil Service Commission—</i>							
Necessary traveling expenses, including those of examiners acting under the direction of the Commission, and for expenses of examinations and investigations held elsewhere than at Washington.....	Appropriated..	27	190	1		7, 000 00	5, 250 00
<p>NOTE.—An increase of \$1,750 is asked for in this appropriation to meet the increased expenses of examinations held elsewhere than in Washington, arising from the necessity of renting rooms and furniture and paying for janitor service at points where there are no public buildings, and where those buildings are not adequate for the steadily increasing number of applicants since the classification of the Railway Mail Service, the Indian Service, and the Fish Commission, and the increased travel required by the growth and extension of the service, and the proper supervision of the work at classified post-offices and custom-houses.</p>							
Total Executive Proper.....						162, 120 00	143, 850 00
DEPARTMENT OF STATE.							
OFFICE OF THE SECRETARY.							
<i>Salaries, Department of State—</i>							
Secretary.....	{ July 16, 1892	R. S. 27	32 190	199 1	8, 000 00		
Assistant Secretary.....	{ July 16, 1892	R. S. 27	32 190	200 1	4, 500 00		
Second Assistant Secretary.....	Same acts.....				3, 500 00		
Third Assistant Secretary.....	{ June 30, 1874 July 16, 1892	18 27	90 190	1 1	3, 500 00		
Chief clerk.....	{ July 16, 1892	R. S. 27	32 190	201 1	2, 750 00		
Six chiefs of bureaus (diplomatic, consular, accounts, indexes and archives, statistics, and rolls and library) and one translator, at \$2,100 each.....	{ June 16, 1880 July 16, 1892	R. S. 21	32 271	201 1	14, 700 00		
Clerk to the Secretary.....	{ Mar. 3, 1885 July 16, 1892	23 27	395 190	1 1	2, 000 00		
Eleven clerks of class four.....	{ July 16, 1892	R. S. 27	27 190	167 1	19, 800 00		
Four clerks of class three.....	Same acts.....				6, 400 00		
Eight clerks of class two.....	do.....				11, 200 00		

Estimates of appropriations required for the service of the fiscal year ending June 30, 1894—Continued.

General object (title of appropriation) and details and explanations.	Date of acts, or treaties, providing for the expenditure.			References to Stats. at Large, or to Revised Statutes.			Estimated am't required for each detailed object of expenditure.	Total amount to be appropriated under each head of appropriation.	Amount appropriated for the fiscal year ending June 30, 1893.
	Vol. or R. S.	Page.	Sec.	Vol. or R. S.	Page.	Sec.			
<i>Salaries, Department of State—Continued.</i>									
Sixteen clerks of class one, one of whom is to be a telegraph operator.....	July 16, 1892	R. S. 27	190	167	1		\$19,200 00		
Five clerks, at \$1,000 each.....	June 19, 1878	20	183	1	1				
Ten clerks, at \$900 each.....	July 16, 1892	R. S. 27	190	167	1		9,000 00		
One messenger.....	July 16, 1892	27	190	1	1				
Three assistant messengers, at \$720 each.....	Same acts.....						2,160 00		
One packer.....	do.....								
Ten laborers, at \$660 each.....	do.....						6,600 00		
<i>Proof-reading, Department of State—</i>									
Proof-reading the laws of the United States and reports to Congress, including boxes and transportation of the same.....	Appropriated..	27	190	1				1,280 00	1,280 00
<i>Stationery, Furniture, etc., Department of State—</i>									
Stationery, furniture, fixtures, and repairs, and for the purchase of passport papers.....	Appropriated..	27	190	1				5,000 00	5,000 00
<i>Books and Maps, Department of State—</i>									
Books and maps, and books for the library.....	Appropriated..	27	190	1			2,000 00		
Additional.....	Submitted.....						1,000 00		
NOTE.—See Appendix A.									
To enable the Secretary of State to purchase for the library of the Department of State books and manuscripts, including a collection of books and pamphlets bearing upon the history of the war of the Revolution, formerly in the library of Gen. Sir Henry Clinton, commander-in-chief of the British forces in America during that period, the same having been richly annotated in his hand; also, a collection of books and pamphlets, chiefly in the Dutch language, printed in Holland at the time of and concerning the diplomatic negotiations of John Adams with the States-General of the Netherlands.....									
	Submitted.....						1,500 00		
								4,500 00	2,000 00
<i>Lithographing, Department of State—</i>									
Services of lithographer, and necessary materials for the lithographic press.....	Appropriated..	27	190	1				1,200 00	1,200 00
<i>Contingent Expenses, Department of State—</i>									
Contingent expenses, namely: For care and subsistence of horses and repairs of wagons, carriage, and harness, rent of stable and wagon shed, care of clocks, telegraphic and electric apparatus and repairs to the same, and miscellaneous items not included in the foregoing..	Appropriated..	27	190	1				3,500 00	3,500 00
<i>Editing, Publishing, and Distributing the Annual Statutes and Statutes at Large—</i>									
Expenses of editing and distributing the laws enacted during the second session of the Fifty-second Congress, to be immediately available.....	Appropriated..	R. S. 27	1090	5	1		3,000 00		
Editing and distributing the Statutes at Large of the Fifty-second Congress, to be immediately available.....	Same acts.....								
								4,000 00	4,000 00
<i>Historical Register of the Department of State—</i>									
To enable the Secretary of State to purchase from John H. Haswell, chief of the bureau of indexes and archives in the Department of State, the manuscript prepared by him of a historical register of the Department of State and of the foreign service of the Government, from September 5, 1774, to July 1, 1885, containing among other things, a list of the names, dates of appointment, and terms of service of the following: Presiding officers of the Colonial Congress; committees having charge of Foreign Affairs; Presidents of the United States; Secretaries of State and all subordinate officers of the Department of State, including clerks and messengers; all the diplomatic and consular officers of the United States, including special and secret agents; all foreign ministers accredited to this Government; also briefs of all powers conferred upon the Secretaries of State and United States ministers to conclude treaties, and synopses of all the treaties concluded with foreign powers; also a list of the numbers of international tribunals, boundary and claims com-									

Estimates of appropriations required for the service of the fiscal year ending June 30, 1894—Continued.

General object (title of appropriation) and details and explanations.	Date of acts, or treaties, providing for the expenditure.	References to Stats. at Large, or to Revised Statutes.			Estimated am't required for each detailed object of expenditure.	Total amount to be appropriated under each head of appropriation.	Amount appropriated for the fiscal year ending June 30, 1893.
		Vol. or R. S.	Page.	Sec.			
<i>Historical Register of the Department of State—Continued.</i>							
missions, etc., \$6,000. And the Public Printer is hereby authorized, upon the requisition of the Secretary of State, to cause to be printed and bound in cloth, for the use of the Department of State, 5,000 copies of the above-mentioned work. (See House Ex. Doc. No. 110, Forty-eighth Congress, second session.).....	Submitted.....				\$6,000 00		
<p>NOTE.—The estimate for "Printing and binding," State Department, under section 2, act of May 8, 1872 (R. S., 720, sec. 3861), will be found under the title of "Miscellaneous," <i>post</i>. No report has been received from the Department of State under the requirement of section 2, act of July 11, 1890 (26 Stat., 267).</p>							
Total Department of State.....					145,350 00	\$136,850 00	
TREASURY DEPARTMENT.							
OFFICE OF THE SECRETARY.							
<i>Salaries, Office of Secretary of the Treasury—</i>							
Secretary	Mar. 3, 1875 July 16, 1892	R. S. 18 27	38 396 191	233 2 1	\$8,000 00		
	June 23, 1874 Mar. 3, 1875 July 11, 1890 July 16, 1892	R. S. 18 18 26 27	38 205 396 236 191	234 1 2 1 1		13,500 00	
Three Assistant Secretaries, at \$4,500 each.....	Mar. 3, 1875	18	396	2			
Clerk to the Secretary.....	Mar. 3, 1887 July 16, 1892	24 27	601 191	1 1	2,400 00		
	July 31, 1886 July 16, 1892	24 27	179 191	1 1		5,400 00	
Three private secretaries, one to each Assistant Secretary, at \$1,800 each	Mar. 3, 1881 July 16, 1892	21 27	391 191	1 1	2,250 00		
Government actuary, under the control of the Treasury Department (increase of \$450 submitted. See note).	July 16, 1892	27	191	1			
One clerk of class one.....	July 16, 1892	R. S. 27	167 191	167 1	1,200 00		
One copyist	Same acts				900 00		
Three messengers, at \$840 each.....	do.....				2,520 00		
Three assistant messengers, at \$720 each	do.....				2,160 00		
Total					\$38,330		
<p>NOTE.—The office of Government actuary was for many years provided for at a salary of \$2,250 per annum. The position was not appropriated for in the legislative act of March 3, 1891, but was again taken up in the act of July 16, 1892, at a reduced rate of compensation. The amount now estimated for is to restore the salary to the amount originally paid.</p>							
<i>Office of chief clerk and superintendent :</i>							
Chief clerk, including \$300 as superintendent of Treasury building	Mar. 3, 1875 July 16, 1892	R. S. 18 27	38 396 191	235 2 1	3,000 00		
Assistant superintendent of the Treasury building.....	Aug. 5, 1882 July 16, 1892	22 27	225 191	1 1		2,100 00	
One inspector of electric-light plants, gas, and fixtures for all public buildings under the control of Treasury Department.....	July 31, 1886 July 16, 1892	24 27	179 191	1 1	1,900 00		
		R. S. 27	167-9				
Five clerks of class four (one additional).....	Mar. 3, 1875 Aug. 5, 1882 July 31, 1886 July 16, 1892	R. S. 18 22 24 27	38 396-8 225,'6 179 191	235 2 1 1 1	9,000 00		
Additional to one clerk of class four, as bookkeeper.....	Same acts					100 00	
Two clerks of class three.....	do.....				3,200 00		
Three clerks of class two.....	do.....				4,200 00		
Four clerks of class one (one additional).....	do.....				4,800 00		
One clerk.....	do.....				1,000 00		
One clerk of class two in charge of library (submitted).....	do.....				1,400 00		
One messenger.....	do.....				840 00		
Two assistant messengers, at \$720 each.....	do.....				1,440 00		
One storekeeper.....	do.....				1,200 00		
One telegraph operator.....	do.....				1,200 00		
One chief engineer	do.....				1,400 00		
One assistant engineer.....	do.....				1,000 00		
Three assistant engineers, at \$720 each (one additional for the Butler building submitted).....	do.....				2,160 00		
Four elevator-conductors, at \$720 each (one additional).....	do.....				2,880 00		
Three firemen, at \$720 each.....	do.....				2,160 00		

Estimates of appropriations required for the service of the fiscal year ending June 30, 1894—Continued.

General object (title of appropriation) and details and explanations.	Date of acts, or treaties, providing for the expenditure.	References to Stats. at Large, or to Revised Statutes.			Estimated am't required for each detailed object of expenditure.	Total amount to be appropriated under each head of appropriation.	Amount appropriated for the fiscal year ending June 30, 1893.
		Vol. or R. S.	Page.	Sec.			
<i>Salaries, Office of Secretary of the Treasury—Continued.</i>							
<i>Office of chief clerk and superintendent—Continued.</i>							
Six firemen, at \$660 each (one additional for the Butler building submitted).....	Mar. 3, 1875 Aug. 5, 1882 July 31, 1886 July 16, 1892	R. S. R. S. 22 24 27	27 38 396,'8 225,'6 179 191	167-9 235 2 1 1 1	\$3,960 00		
Two coal-passers, at \$500 each (one additional for the Butler building submitted).....	Same acts.....				1,000 00		
One locksmith.....	do.....				1,200 00		
One captain of the watch.....	do.....				1,400 00		
Two lieutenants of the watch, at \$900 each.....	do.....				1,800 00		
Fifty-eight watchmen, at \$720 each.....	do.....				41,760 00		
Six special watchmen, at \$720 each.....	do.....				4,320 00		
One foreman of laborers.....	do.....				1,000 00		
One skilled laborer (male).....	do.....				840 00		
Three skilled laborers, at \$720 each (male).....	do.....				2,160 00		
Twenty-six laborers, at \$660 each.....	do.....				17,160 00		
Ten laborers, at \$500 each.....	do.....				5,000 00		
One laborer.....	do.....				480 00		
Two laborers, at \$360 each.....	do.....				720 00		
Ninety charwomen, at \$240 each.....	do.....				21,600 00		
One foreman of cabinet shop.....	do.....				1,500 00		
One draftsman.....	do.....				1,200 00		
Eleven cabinet-makers, at \$1,000 each.....	do.....				11,000 00		
One cabinet-maker.....	do.....				720 00		
One carpenter.....	do.....				1,000 00		
One carpenter's helper.....	do.....				660 00		
The Winder building:							
One engineer.....	do.....				1,000 00		
One fireman.....	do.....				720 00		
One elevator conductor.....	do.....				720 00		
Four watchmen, at \$720 each.....	do.....				2,880 00		
Three laborers, one of whom, when necessary, shall assist and relieve the conductor of the elevator, at \$660 each.....	do.....				1,980 00		
One laborer.....	do.....				480 00		
Six charwomen, at \$240 each.....	do.....				1,440 00		
Total.....					\$174,680		
Division of warrants, estimates, and appropriations:							
Chief of division (\$1,000 extra compensation to chief of division so long as the place is held by the present incumbent.— <i>Charles Foster, Secretary</i>).....	Mar. 3, 1875 July 16, 1892	18 27	396 191	2 1	4,000 00		
Assistant chief of division.....	Same acts.....				2,400 00		
Estimate and digest clerk.....	Aug. 5, 1882 July 16, 1892	22 27	225 191	1 1	2,000 00		
Six clerks of class four.....	Mar. 3, 1875 Aug. 5, 1882 July 16, 1892	R. S. 18 22 27	27 396-8 225,'6 191-3	167-9 2 1 1	10,800 00		
Three clerks of class three.....	Same acts.....				4,800 00		
One clerk of class two.....	do.....				1,400 00		
Four clerks of class one.....	do.....				4,800 00		
Two clerks, at \$1,000 each.....	do.....				2,000 00		
One clerk.....	do.....				900 00		
One assistant messenger.....	do.....				720 00		
One laborer.....	do.....				660 00		
Total.....					\$34,480		
Division of customs:							
Chief of division.....	do.....				2,750 00		
Assistant chief of division.....	do.....				2,000 00		
Two clerks of class four.....	do.....				3,600 00		
Two clerks of class three.....	do.....				3,200 00		
Two clerks of class two.....	do.....				2,800 00		
Two clerks of class one.....	do.....				2,400 00		
Two clerks, at \$1,000 each.....	do.....				2,000 00		
Two clerks, at \$900 each.....	do.....				1,800 00		
Two assistant messengers, at \$720 each.....	do.....				1,440 00		
Total.....					\$21,990		
Division of appointments:							
Chief of division.....	do.....				2,750 00		
Assistant chief of division.....	do.....				2,000 00		
One clerk of class four.....	do.....				1,800 00		
Four clerks of class three.....	do.....				6,400 00		
Two clerks of class two.....	do.....				2,800 00		
One clerk.....	do.....				1,000 00		
Two clerks, at \$900 each.....	do.....				1,800 00		
Two copyists, at \$840 each.....	do.....				1,680 00		

Estimates of appropriations required for the service of the fiscal year ending June 30, 1894—Continued.

General object (title of appropriation) and details and explanations.	Date of acts, or treaties, providing for the expenditure.	References to Stats. at Large, or to Revised Statutes.			Estimated amt required for each detailed object of expenditure.	Total amount to be appropriated under each head of appropriation.	Amount appropriated for the fiscal year ending June 30, 1893.
		Vol. or R. S.	Page.	Sec.			
<i>Salaries, Office of Secretary of the Treasury—Continued.</i>							
Division of appointments—Continued.							
One assistant messenger.....	Mar. 3, 1875	R. S.	27	167-9	\$720 00		
	Aug. 5, 1882	18	396-8	2			
	July 16, 1892	22	225,6	1			
One laborer.....	Same acts	27	191-3	1	660 00		
Total.....						\$21,610	
Division of public moneys:							
Chief of division.....	do.				2,500 00		
Assistant chief of division.....	do.				2,000 00		
Four clerks of class four.....	do.				7,200 00		
Three clerks of class three.....	do.				4,800 00		
Two clerks of class two.....	do.				2,800 00		
One clerk of class one.....	do.				1,200 00		
One clerk.....	do.				1,000 00		
One clerk.....	do.				900 00		
One messenger.....	do.				840 00		
One assistant messenger.....	do.				720 00		
One laborer.....	do.				550 00		
Total.....						\$24,510	
Division of loans and currency:							
Chief of division.....	do.				2,500 00		
One assistant chief of division.....	do.				2,100 00		
Seven clerks of class four.....	do.				12,600 00		
Additional to two clerks of class four as receiving clerk of bonds and bookkeeper, at \$100 each.....	do.				200 00		
Two clerks of class three.....	do.				3,200 00		
Two clerks of class two.....	do.				2,800 00		
Two clerks of class one.....	do.				2,400 00		
Two clerks, at \$1,000 each.....	do.				2,000 00		
Thirteen clerks, at \$900 each.....	do.				11,700 00		
One copyist.....	do.				840 00		
One messenger.....	do.				840 00		
Two assistant messengers, at \$720 each.....	do.				1,440 00		
Six laborers, at \$660 each.....	do.				3,960 00		
Superintendent of paper-room.....	do.				1,200 00		
One paper cutter, at \$3 per day.....	do.				939 00		
One paper counter.....	do.				720 00		
Twenty-four paper counters and laborers, at \$620 each.....	do.				14,880 00		
Total.....						\$64,319	
Division of revenue marine:							
Assistant chief of division.....	do.				2,000 00		
One principal clerk in lieu of clerk of class four (submitted).....	do.				2,000 00		
Four clerks of class three.....	do.				6,400 00		
Two clerks of class two.....	do.				2,800 00		
Two clerks of class one.....	do.				2,400 00		
Two clerks, at \$1,000 each.....	do.				2,000 00		
One clerk.....	do.				900 00		
One laborer.....	do.				660 00		
Total.....						\$19,160	
Miscellaneous division:							
Chief of division.....	do.				2,500 00		
Assistant chief of division.....	do.				2,000 00		
One clerk of class four.....	do.				1,800 00		
Two clerks of class three.....	do.				3,200 00		
Two clerks of class one.....	do.				2,400 00		
One clerk.....	do.				1,000 00		
One clerk.....	do.				900 00		
One assistant messenger.....	do.				720 00		
Total.....						\$14,520	
Division of stationery, printing, and blanks:							
Chief of division.....	do.				2,500 00		
Four clerks of class four.....	do.				7,200 00		
Two clerks of class three.....	do.				3,200 00		
Three clerks of class two.....	do.				4,200 00		
Two clerks of class one.....	do.				2,400 00		
Two clerks, at \$900 each.....	do.				1,800 00		
Two messengers, at \$840 each.....	do.				1,680 00		
Two assistant messengers, at \$720 each.....	do.				1,440 00		
Foreman of binding, at \$5 per diem.....	do.				1,565 00		
Four binders, at \$4 per diem each.....	do.				5,008 00		
One sewer and folder, at \$2.50 per diem.....	do.				782 50		
Total.....						\$31,775 50	

Estimates of appropriations required for the service of the fiscal year ending June 30, 1894—Continued.

General object (title of appropriation) and details and explanations.	Date of acts, or treaties, providing for the expenditure.	References to Stats. at Large, or to Revised Statutes.			Estimated am't required for each detailed object of expenditure.	Total amount to be appropriated under each head of appropriation.	Amount appropriated for the fiscal year ending June 30, 1893.
		Vol. or R. S.	Page.	Sec.			
<i>Salaries, Office of Secretary of the Treasury—Continued.</i>							
Division of mail and files:							
Chief of division	Mar. 3, 1875	R. S. 18	27	167-9	} \$2,500 00		
	Aug. 5, 1882	22	225,'6	1			
	July 16, 1892	27	191-3	1			
	Same acts.....						
One clerk of class three.....	do.....				1,600 00		
Five clerks of class two.....	do.....				7,000 00		
Two clerks of class one.....	do.....				2,400 00		
Six clerks, at \$1,000 each.....	do.....				6,000 00		
One mail messenger.....	do.....				1,000 00		
Four clerks, at \$900 each.....	do.....				3,600 00		
Two assistant messengers, at \$720 each.....	do.....				1,440 00		
One laborer.....	do.....				600 00		
Total.....					\$26,140		
Division of special agents:							
Assistant chief of division.....	do.....				2,400 00		
One clerk of class three.....	do.....				1,600 00		
Three clerks of class one.....	do.....				3,600 00		
One clerk.....	do.....				1,000 00		
Three clerks, at \$900 each.....	do.....				2,700 00		
One messenger.....	do.....				840 00		
Total.....					\$12,140		
Offices of disbursing clerks:							
Two disbursing clerks, at \$2,500 each.....	do.....				5,000 00		
One clerk of class four.....	do.....				1,800 00		
One clerk of class three.....	do.....				1,600 00		
One clerk of class two (additional, submitted).....	do.....				1,400 00		
One clerk.....	do.....				1,000 00		
Total.....					\$10,800		
Miscellaneous:							
One clerk of class two.....	do.....				1,400 00		
One clerk.....	do.....				1,000 00		
Two clerks, at \$900 each.....	do.....				1,800 00		
Total.....					\$4,200		
OFFICE OF THE SUPERVISING ARCHITECT.							
<i>Salaries, Office of Supervising Architect—</i>							
Supervising Architect	Mar. 3, 1875	R. S. 18	27	167	} 4,500 00		
	July 16, 1892	27	193	1			
	Same acts.....						
Assistant and chief clerk.....	do.....				2,500 00		
One assistant messenger.....	do.....				720 00		
And the services of skilled draftsmen, civil engineers, computers, accountants, assistants to the photographer, and such other services as the Secretary of the Treasury may deem necessary and specially order may be employed in the office of the Supervising Architect exclusively to carry into effect the appropriations for public buildings, to be paid for from and equitably charged against such appropriations: <i>Provided</i> , That the expenditures on this account for the fiscal year ending June thirtieth, eighteen hundred and ninety-four, shall not exceed two hundred and fifty thousand dollars; and that the Secretary of the Treasury shall each year, in the annual estimates, report to Congress the number of persons so employed and the amount paid to each.							
NOTE.—For above report for 1892, and letter of Supervising Architect, see Appendix B.							
OFFICE OF THE FIRST COMPTROLLER.							
<i>Salaries, Office First Comptroller—</i>							
Comptroller.....	Mar. 3, 1875	R. S. 18	44	268	} 5,000 00		
	July 16, 1892	27	193	1			
	Same acts.....						
Deputy Comptroller.....	do.....				2,700 00		
Four chiefs of divisions, at \$2,100 each.....	do.....				8,400 00		
Seven clerks of class four.....	Mar. 3, 1875	R. S. 18	27	167	} 12,600 00		
	July 16, 1892	27	193	1			
	Same acts.....						
Twelve clerks of class three.....	do.....				19,200 00		
Twelve clerks of class two.....	do.....				16,800 00		
Eleven clerks of class one.....	do.....				13,200 00		
Three clerks, at \$1,000 each.....	June 19, 1878	20	184	1	} 3,000 00		
	July 16, 1892	27	193	1			
Eight clerks, at \$900 each.....	Mar. 3, 1875	R. S. 18	27	167	} 7,200 00		
	July 16, 1892	27	193	1			
One skilled laborer.....	July 16, 1892	R. S. 27	167-9	1	840 00		
		27	193	1			
						\$498,654 50	\$488,530 53

Estimates of appropriations required for the service of the fiscal year ending June 30, 1894—Continued.

General object (title of appropriation) and details and explanations.	Date of acts, or treaties, providing for the expenditure.	References to Stats. at Large, or to Revised Statutes.			Estimated am't required for each detailed object of expenditure.	Total amount to be appropriated under each head of appropriation.	Amount appropriated for the fiscal year ending June 30, 1893.
		Vol. or R. S.	Page.	Sec.			
<i>Salaries, Office First Comptroller—Continued.</i>							
One messenger.....	Mar. 3, 1875	R. S. 18	27 396	167 2	\$840 00		
	July 16, 1892	27	193	1			
One assistant messenger.....	Same acts.....						
Three laborers, at \$660 each.....	do.....				1,980 00		
OFFICE OF THE SECOND COMPTROLLER.							
<i>Salaries, Office of Second Comptroller—</i>							
Comptroller.....	Mar. 3, 1875	R. S. 18	44 396	268 2	5,000 00		
	July 16, 1892	27	193	1			
Deputy Comptroller.....	Same acts.....				2,700 00		
Seven chiefs of divisions, at \$2,100 each.....	Mar. 3, 1875	18	396 2		14,700 00		
	July 16, 1892	27	193 1				
Eleven clerks of class four.....	Mar. 3, 1875	R. S. 18	27 396	167 2	19,800 00		
	July 16, 1892	27	193 1				
Ten clerks of class three.....	Same acts.....				16,000 00		
Ten clerks of class two.....	do.....				14,000 00		
Ten clerks of class one.....	do.....				12,000 00		
Three clerks, at \$1,000 each.....	do.....				3,000 00		
Five clerks, at \$900 each.....	do.....				4,500 00		
Five clerks, at \$660 each.....	do.....				3,300 00		
One messenger.....	do.....				840 00		
Three laborers, at \$660 each.....	do.....				1,980 00		
OFFICE OF THE COMMISSIONER OF CUSTOMS.							
<i>Salaries, Office of Commissioner of Customs—</i>							
Commissioner of Customs.....	June 23, 1874	R. S. 18	53 205	316 1	4,000 00		
	Mar. 3, 1875	18	397	2			
	July 16, 1892	27	193	1			
Deputy Commissioner of Customs.....	Same acts.....				2,250 00		
Two chiefs of division, at \$2,100 each.....	do.....				4,200 00		
Two clerks of class four.....	Mar. 3, 1875	R. S. 18	27 397	167 2	3,600 00		
	July 16, 1892	27	193 1				
Five clerks of class three.....	Same acts.....				8,000 00		
Eleven clerks of class two.....	do.....				15,400 00		
Eight clerks of class one.....	do.....				9,600 00		
One clerk.....	June 19, 1878	20	185 1		1,000 00		
	July 16, 1892	27	193 1				
One assistant messenger.....	Mar. 3, 1875	R. S. 18	27 397	167 2	720 00		
	July 16, 1892	27	193 1				
One laborer.....	Same acts.....				660 00		
OFFICE OF THE FIRST AUDITOR.							
<i>Salaries, Office of First Auditor—</i>							
Auditor.....	Mar. 3, 1875	R. S. 18	46 397	276 2	3,600 00		
	July 16, 1892	27	193 1				
Deputy Auditor.....	Same acts.....				2,250 00		
Four chiefs of divisions, at \$2,000 each.....	do.....				8,000 00		
Seven clerks of class four.....	Mar. 3, 1875	R. S. 18	27 397,8	167 2	12,600 00		
	July 16, 1892	27	193 1				
One additional clerk of class four.....	Submitted.....				1,800 00		
Ten clerks of class three.....	Mar. 3, 1875	R. S. 18	27 397,8	167 2	16,000 00		
	July 16, 1892	27	193 1				
Eleven clerks of class two.....	Same acts.....				15,400 00		
Eighteen clerks of class one.....	do.....				21,600 00		
Three clerks, at \$1,000 each.....	June 19, 1878	20	185 1		3,000 00		
	July 16, 1892	27	193 1				
Four clerks, at \$900 each.....	July 16, 1892	R. S. 27	193 167	1	3,600 00		
	do.....	27	193 1				
Two assistant messengers, at \$720 each.....	Mar. 3, 1875	R. S. 18	27 397,8	167 2	1,440 00		
	July 16, 1892	27	193 1				
Two laborers, at \$660 each.....	Same acts.....				1,320 00		
OFFICE OF THE SECOND AUDITOR.							
<i>Salaries, Office of Second Auditor—</i>							
Auditor.....	Mar. 3, 1875	R. S. 18	46 397	276 2	3,600 00		
	July 16, 1892	27	193 1				
Deputy Auditor.....	Same acts.....				2,250 00		
Six chiefs of divisions, at \$2,000 each.....	do.....				12,000 00		

Estimates of appropriations required for the service of the fiscal year ending June 30, 1894—Continued.

General object (title of appropriation) and details and explanations.	Date of acts, or treaties, providing for the expenditure.	References to Stats. at Large, or to Revised Statutes.			Estimated am't required for each detailed object of expenditure.	Total amount to be appropriated under each head of appropriation.	Amount appropriated for the fiscal year ending June 30, 1893.
		Vol. or R. S.	Page.	Sec.			
<i>Salaries, Office of Second Auditor—Continued.</i>							
Thirteen clerks of class four	Mar. 3, 1875 July 16, 1892	R. S. 18 27	27 397 193	167 2 1	\$23, 400 00		
Additional to one clerk of class four as disbursing clerk..	July 16, 1892	R. S.	28 193	176 1	200 00		
Forty-three clerks of class three..	Mar. 3, 1875 July 16, 1892	R. S. 18 27	397 193	167 2 1	68, 800 00		
Fifty-five clerks of class two.....	Same acts.....				77, 000 00		
Forty-nine clerks of class one.....	do.....				58, 800 00		
Twenty clerks of class one, rendered necessary by increase of work relating to pensions	July 16, 1892	R. S.	27 194	167 1	24, 000 00		
Eleven clerks, at \$1,000 each.....	June 19, 1878 July 16, 1892	20 27	185 193	1 1	11, 000 00		
Six clerks, at \$840 each.....	July 16, 1892	27	193, 4	1	5, 040 00		
One clerk	do.....				720 00		
One skilled laborer.....	do.....				900 00		
One messenger, at \$840, and three assistant messengers, at \$720 each.....	Mar. 3, 1875 July 16, 1892	R. S. 18 27	397 193	167 2 1	3, 000 00		
Eight laborers, at \$660 each.....	Same acts.....				5, 280 00		
Restoring and repairing wornout and defaced rolls and vouchers	Appropriated..	27	194	1	21, 000 00	\$316, 990 00	\$317, 082 05
OFFICE OF THE THIRD AUDITOR.							
<i>Salaries, Office of Third Auditor—</i>							
Auditor	Mar. 3, 1875 July 16, 1892	R. S. 18 27	46 397 194	276 2 1	3, 600 00		
Deputy Auditor.....	Same acts.....				2, 250 00		
Four chiefs of divisions, at \$2,000 each.....	do.....				8, 000 00		
Six clerks of class four.....	Mar. 3, 1875 July 16, 1892	R. S. 18 27	27 397 194	167 2 1	10, 800 00		
Twenty-one clerks of class three.....	Same acts.....				33, 600 00		
Fifty-four clerks of class two.....	do.....				75, 600 00		
Twenty-nine clerks of class one.....	do.....				34, 800 00		
Ten clerks, at \$1,000 each.....	June 19, 1878 July 16, 1892	20 27	185 194	1 1	10, 000 00		
Six clerks, at \$900 each	Mar. 3, 1875 July 16, 1892	R. S. 18 27	27 397 194	167-9 2 1	5, 400 00		
One assistant messenger.....	Same acts.....				720 00		
Ten laborers, at \$660 each	do.....				6, 600 00		
One female laborer	do.....				480 00		
						191, 850 00	191, 932 19
OFFICE OF THE FOURTH AUDITOR.							
<i>Salaries, Office of Fourth Auditor—</i>							
Auditor.....	Mar. 3, 1875 July 16, 1892	R. S. 18 27	46 397 194	276 2 1	3, 600 00		
Deputy Auditor.....	Same acts.....				2, 250 00		
Three chiefs of divisions, at \$2,000 each	do.....				6, 000 00		
Two clerks of class four.....	Mar. 3, 1875 July 16, 1892	R. S. 18 27	27 397 194	167 2 1	3, 600 00		
Thirteen clerks of class three.....	Same acts.....				20, 800 00		
Nine clerks of class two.....	do.....				12, 600 00		
Eleven clerks of class one	do.....				13, 200 00		
Four clerks, at \$1,000 each.....	June 19, 1878 July 16, 1892	20 27	185 194	1 1	4, 000 00		
Five clerks, at \$900 each.....	Mar. 3, 1875 July 16, 1892	R. S. 18 27	27 397 194	167 2 1	4, 500 00		
One clerk	Same acts.....				800 00		
One messenger.....	do.....				840 00		
One assistant messenger.....	do.....				720 00		
Two laborers, at \$660 each.....	do.....				1, 320 00		
						74, 230 00	74, 262 88
OFFICE OF THE FIFTH AUDITOR.							
<i>Salaries, Office of Fifth Auditor—</i>							
Auditor.....	Mar. 3, 1875 July 16, 1892	R. S. 18 27	46 397 194	276 2 1	3, 600 00		
Deputy Auditor.....	Same acts.....				2, 250 00		
Three chiefs of divisions, at \$2,000 each	do.....				6, 000 00		

Estimates of appropriations required for the service of the fiscal year ending June 30, 1894—Continued.

General object (title of appropriation) and details and explanations.	Date of acts, or treaties, providing for the expenditure.	References to Stats. at Large, or to Revised Statutes.			Estimated am't required for each detailed object of expenditure.	Total amount to be appropriated under each head of appropriation.	Amount appropriated for the fiscal year ending June 30, 1893.
		Vol. or R. S.	Page.	Sec.			
<i>Salaries, Office of Fifth Auditor—Continued.</i>							
Four clerks of class four.....	Mar. 3, 1875 July 16, 1892	R. S. 18 27	27 397 194	167 2 1	\$7,200 00		
Five clerks of class three.....	Same acts.....				8,000 00		
Four clerks of class two.....	do.....				5,600 00		
Six clerks of class one.....	do.....				7,200 00		
Two clerks, at \$1,000 each.....	June 19, 1878 July 16, 1892	20 27	185 194	1 1	2,000 00		
Four clerks, at \$900 each.....	Mar. 3, 1875 July 16, 1892	R. S. 18 27	27 397 194	167 2 1	3,600 00		
One messenger.....	Same acts.....				840 00		
Two laborers, at \$660 each.....	do.....				1,320 00		
						\$47,610 00	\$47,610 00
OFFICE OF THE SIXTH AUDITOR.							
<i>Salaries, Office of Sixth Auditor—</i>							
Auditor.....	Mar. 3, 1875 July 16, 1892	R. S. 18 27	46 397 194	276 2 1	3,600 00		
Auditor, increase of salary.....	Submitted.....				1,400 00		
Deputy Auditor.....	Mar. 3, 1875 July 16, 1892	R. S. 18 27	46 397 194	276 2 1	2,250 00		
Deputy Auditor, increase of salary.....	Submitted.....				450 00		
Chief clerk.....	Mar. 3, 1881 July 16, 1892	21 27	393 194	1 1	2,000 00		
Chief clerk, increase of salary.....	Submitted.....				100 00		
Ten chiefs of divisions, at \$2,000 each.....	Mar. 3, 1875 July 16, 1892	18 27	397 194	2 1	20,000 00		
Ten chiefs of divisions, increase of salary, \$100 each.....	Submitted.....				1,000 00		
Eighteen clerks of class four.....	Mar. 3, 1875 July 16, 1892	R. S. 18 27	27 397 194	167 2 1	32,400 00		
Additional to one clerk of class four, as disbursing clerk.....	Same acts.....				200 00		
Sixty-five clerks of class three.....	do.....				104,000 00		
Seventy-seven clerks of class two.....	do.....				107,800 00		
Eighty-five clerks of class one.....	do.....				102,000 00		
Seventy clerks, at \$1,000 each.....	Mar. 3, 1875 July 16, 1892	18 27	397 194	2 1	70,000 00		
Ten clerks, at \$1,000 each.....	Submitted.....				10,000 00		
One skilled laborer.....	Mar. 3, 1885 July 16, 1892	R. S. 23 27	27 399 194	169 1 1	1,000 00		
Twenty assorters of money orders, at \$900 each.....	Mar. 3, 1875 July 16, 1892	R. S. 18 27	397 194	167-9 2 1	18,000 00		
Fifteen clerks, at \$900 each.....	Mar. 3, 1885 July 16, 1892	R. S. 23 27	399 194	169 1 1	13,500 00		
Thirty assorters of money orders, at \$840 each.....	Mar. 3, 1875 July 16, 1892	R. S. 18 27	397 194	167 2 1	25,200 00		
Two messengers, at \$840 each.....	Same acts.....				1,680 00		
Twenty-three assorters of money orders, at \$720 each.....	July 7, 1884 July 16, 1892	R. S. 23 27	27 169 194	167-9 1 1	16,560 00		
Twelve assistant messengers, at \$720 each.....	Mar. 3, 1875 July 31, 1886 July 16, 1892	R. S. 18 24 27	397 183 194	2 1 1	8,640 00		
Twenty-three male laborers, at \$660 each.....	Same acts.....				15,180 00		
Ten male laborers, at \$660 each.....	Submitted.....				6,600 00		
Three female laborers, at \$660 each.....	July 16, 1892	R. S. 27	167-9 194	1 1	1,980 00		
Twenty female laborers at \$660 each.....	Submitted.....				13,200 00		
Ten charwomen, at \$240 each.....	July 16, 1892	R. S. 27	167-9 194	1 1	2,400 00		
Temporary force to dispose of old money orders:							
Three clerks of class one.....	Aug. 5, 1882 July 16, 1892	R. S. 22 27	228 195	1 1	3,600 00		
Three clerks, at \$1,000 each.....	Same acts.....				3,000 00		
Four clerks, at \$900 each.....	do.....				3,600 00		
						591,340 00	558,590 00

NOTE.—The Auditor of the Treasury for the Post-Office Department performs the duties of comptroller as well as auditor, and should, in my judgment, be given the same compensation as is now paid to the comptrollers of the Treasury. The other officers of his Bureau should also be placed on an equal footing with similar positions in the Comptrollers' offices.—Charles Foster, Secretary.
See letter of the Auditor, in Appendix C.

Estimates of appropriations required for the service of the fiscal year ending June 30, 1894—Continued.

General object (title of appropriation) and details and explanations.	Date of acts, or treaties, providing for the expenditure.	References to Stats. at Large, or to Revised Statutes.			Estimated am't required for each detailed object of expenditure.	Total amount to be appropriated under each head of appropriation.	Amount appropriated for the fiscal year ending June 30, 1893.
		Vol. or R. S.	Page.	Sec.			
OFFICE OF THE TREASURER OF THE UNITED STATES.							
<i>Salaries, Office of Treasurer of the United States—</i>							
Treasurer.....	Mar. 3, 1875 July 16, 1892	R. S. 18 27	50 397 195	301 2 1	\$6,000 00		
Assistant Treasurer.....	Mar. 3, 1875 July 16, 1892	R. S. 18 27	51 397 195	303 2 1			
Cashier.....	Mar. 3, 1875 July 16, 1892	R. S. 18 27	38 397 195	235 2 1	3,600 00		
Assistant cashier.....	Same acts.....						
Chief clerk.....	do.....				2,500 00		
Five chiefs of divisions, at \$2,500 each.....	do.....				12,500 00		
One vault clerk.....	July 31, 1886 July 16, 1892	24 27	183 195	1 1	2,500 00		
One principal bookkeeper.....	Mar. 3, 1875 July 16, 1892	R. S. 18 27	38 397 195	235 2 1			
One assistant bookkeeper.....	Same acts.....				2,400 00		
Two tellers, at \$2,500 each.....	do.....				5,000 00		
Two assistant tellers, at \$2,250 each.....	do.....				4,500 00		
One clerk for the Treasurer.....	July 31, 1886 July 16, 1892	24 27	183 195	1 1	1,800 00		
Twenty-six clerks of class four.....	Mar. 3, 1875 July 16, 1892	R. S. 18 27	27 398 195	167 2 1			
Seventeen clerks of class three.....	Same acts.....				27,200 00		
Fifteen clerks of class two.....	do.....				21,000 00		
One coin clerk of class two.....	Aug. 5, 1882 July 16, 1892	R. S. 22 27	27 228 195	167 1 1	1,400 00		
Twenty clerks of class one.....	Mar. 3, 1875 July 16, 1892	R. S. 18 27	27 398 195	167 2 1			
Ten clerks, at \$1,000 each.....	June 19, 1878 July 16, 1892	20 27	186 195	1 1	10,000 00		
Fifty clerks, at \$900 each.....	Mar. 3, 1875 July 16, 1892	R. S. 18 27	27 398 195	167 2 1			
Nine clerks, at \$700 each.....	July 31, 1886 July 16, 1892	R. S. 24 27	183 195	1 1	6,300 00		
One mail messenger.....	July 11, 1888 July 16, 1892	25 27	268 195	1 1			
Six messengers, at \$840 each.....	Mar. 3, 1875 July 16, 1892	R. S. 18 27	27 398 195	167-9 2 1	5,040 00		
Six assistant messengers, at \$720 each.....	Same acts.....						
Twenty-three laborers, at \$660 each.....	do.....				15,180 00		
Seven charwomen, at \$240 each.....	do.....				1,680 00		
Three pressmen, at \$1,200 each.....	July 31, 1886 July 16, 1892	R. S. 24 27	27 183 195	169 1 1	3,600 00		
Eight separators, at \$660 each.....	Same acts.....						
Seven feeders, at \$660 each.....	do.....				4,620 00		
One compositor and pressman, at \$3.20 per diem.....	do.....				1,001 60		
					\$273,361 60		\$273,361 60
<i>Salaries, Office of Treasurer of the United States (National Currency to be reimbursed by National Banks)—</i>							
Superintendent.....	Mar. 3, 1875 July 16, 1892	18 27	399 195	3 1	3,500 00		
One principal bookkeeper.....	Same acts.....						
One teller.....	do.....				2,500 00		
One assistant bookkeeper.....	do.....				2,400 00		
One assistant teller.....	do.....				2,000 00		
Two clerks of class four.....	Mar. 3, 1875 July 16, 1892	R. S. 18 27	27 399 195	167-9 3 1	3,600 00		
Three clerks of class three.....	Same acts.....						
Four clerks of class two.....	do.....				5,600 00		
Fifteen clerks of class one.....	do.....				18,000 00		
Ten clerks, at \$1,000 each.....	do.....				10,000 00		
Five clerks, at \$900 each.....	do.....				4,500 00		
Three assistant messengers, at \$720 each.....	do.....				2,160 00		
One charwoman.....	do.....				240 00		
					61,800 00		61,800 00

Estimates of appropriations required for the service of the fiscal year ending June 30, 1894—Continued.

General object (title of appropriation) and details and explanations.	Date of acts, or treaties, providing for the expenditure.	References to Stats. at Large, or to Revised Statutes.			Estimated amt required for each detailed object of expenditure.	Total amount to be appropriated under each head of appropriation.	Amount appropriated for the fiscal year ending June 30, 1893.
		Vol. or R. S.	Page.	Sec.			
OFFICE OF THE REGISTER OF THE TREASURY.							
<i>Salaries, Office of Register—</i>							
Register.....	Mar. 3, 1875	R. S. 18	52, '3 397	312-14 2	\$4,000 00		
	July 16, 1892	27	195	1			
Assistant Register.....	Same acts.....				2,250 00		
Four chiefs of divisions, at \$2,000 each.....	Mar. 3, 1875	18	398	2	8,000 00		
	July 16, 1892	27	195	1			
Seventeen clerks of class four.....	Mar. 3, 1875	R. S. 18	27 397, '8	167 2	30,600 00		
	July 16, 1892	27	195	1			
Sixteen clerks of class three.....	Same acts.....				25,600 00		
Eleven clerks of class two.....	do.....				15,400 00		
Fourteen clerks of class one.....	do.....				16,800 00		
Two clerks, at \$1,000 each.....	June 19, 1878	20	186	1	2,000 00		
	July 16, 1892	27	195	1			
Twenty-nine copyists, at \$900 each.....	Mar. 3, 1875	R. S. 18	27 397, '8	167 2	26,100 00		
	July 16, 1892	27	195	1			
One messenger.....	Same acts.....				840 00		
Four assistant messengers, at \$720 each.....	do.....				2,880 00		
Eight laborers, at \$660 each.....	do.....				5,280 00		
						\$139,750 00	\$139,750 00
OFFICE OF THE COMPTROLLER OF THE CURRENCY.							
<i>Salaries, Office of Comptroller of the Currency—</i>							
Comptroller of the Currency.....	Mar. 3, 1875	R. S. 18	54 398	325-7 2	5,000 00		
	July 16, 1892	27	195	1			
Deputy Comptroller of the Currency.....	Same acts.....				2,800 00		
Chief clerk.....	July 11, 1890	26	241	1	2,500 00		
	July 16, 1892	27	195	1			
Three chiefs of divisions, at \$2,200 each.....	Mar. 3, 1875	R. S. 18	27 55 327	167 2	6,600 00		
	July 16, 1892	27	195	1			
Eight clerks of class four.....	Same acts.....				14,400 00		
Additional to bond clerk.....	do.....				200 00		
One stenographer.....	do.....				1,600 00		
Eleven clerks of class three.....	do.....				17,600 00		
Ten clerks of class two.....	do.....				14,000 00		
Eight clerks of class one.....	do.....				9,600 00		
Ten clerks, at \$1,000 each.....	June 19, 1878	20	186	1	10,000 00		
	July 16, 1892	27	195	1			
One engineer.....	Aug. 5, 1882	22	229	1	1,000 00		
	July 16, 1892	27	195	1			
Thirteen clerks, at \$900 each.....	Mar. 3, 1875	R. S. 18	27 398	167 2	11,700 00		
	July 16, 1892	27	195	1			
One messenger.....	Same acts.....				840 00		
Two assistant messengers, at \$720 each.....	do.....				1,440 00		
Two night watchmen, at \$720 each.....	do.....				1,440 00		
One fireman.....	Aug. 5, 1882	22	229	1	720 00		
	July 16, 1892	27	195	1			
Three laborers, at \$660 each.....	Mar. 3, 1875	R. S. 18	27 398	167 2	1,980 00		
	July 16, 1892	27	195	1			
						103,420 00	103,420 00
<i>Salaries, Office of Comptroller of the Currency (National Currency to be reimbursed by National Banks)—</i>							
One superintendent.....	Mar. 3, 1875	R. S. 18	27 399	167 3	2,200 00		
	July 11, 1890	26	241	1			
	July 16, 1892	27	196	1			
One teller.....	Same acts.....				2,000 00		
One bookkeeper.....	do.....				2,000 00		
One assistant bookkeeper.....	do.....				2,000 00		
Two clerks of class one.....	do.....				2,400 00		
One clerk.....	do.....				1,000 00		
Five clerks, at \$900 each.....	do.....				4,500 00		
One assistant messenger.....	do.....				720 00		
						16,820 00	16,820 00
<i>Examination of National Banks and Bank plates—</i>							
Expenses of special examination of national banks and bank plates, of keeping macerator in Treasury building in repair, and for other incidental expenses attending the working of the macerator.....	July 16, 1892	27	196	1	2,000 00		1,600 00

Estimates of appropriations required for the service of the fiscal year ending-June 30, 1894—Continued.

General object (title of appropriation) and details and explanations.	Date of acts, or treaties, providing for the expenditure.	References to Stats. at Large, or to Revised Statutes.			Estimated am't required for each detailed object of expenditure.	Total amount to be appropriated under each head of appropriation.	Amount appropriated for the fiscal year ending June 30, 1893.
		Vol. or R. S.	Page.	Sec.			
OFFICE OF THE COMMISSIONER OF INTERNAL REVENUE.							
<i>Salaries, Office of Commissioner of Internal Revenue—</i>							
Commissioner of Internal Revenue.....	{ Mar. 3, 1875 July 16, 1892	R. S. 18	53 398	319 2	\$6,000 00		
One Deputy Commissioner.....	{ Mar. 3, 1875 July 16, 1892	R. S. 18	38 398	235 2	3,200 00		
One chemist.....	{ Aug. 2, 1886 July 16, 1892	R. S. 24	54 312	322 14	2,500 00		
One microscopist.....	{ Same acts.....						
Two heads of divisions, at \$2,500 each.....	{ Mar. 3, 1875 July 16, 1892	R. S. 18	38 398	235 2	5,000 00		
Six heads of divisions, at \$2,250 each.....	{ Same acts.....				13,500 00		
One superintendent of stamp vault.....	{ Aug. 5, 1882 July 16, 1892	22	230	1			
One stenographer.....	{ Mar. 3, 1875 July 16, 1892	R. S. 18	27 398	167-9 2	1,800 00		
Twenty-five clerks of class four.....	{ Same acts.....				45,000 00		
Twenty-five clerks of class three.....	{ do.....						
Thirty-five clerks of class two.....	{ do.....				49,000 00		
Twenty-five clerks of class one.....	{ do.....						
Fourteen clerks, at \$1,000 each.....	{ June 19, 1878 July 16, 1892	20	187	1	14,000 00		
Forty-one clerks, at \$900 each.....	{ Mar. 3, 1875 July 16, 1892	R. S. 18	27 398	167 2	36,900 00		
Three messengers, at \$840 each.....	{ Same acts.....				2,520 00		
Fourteen assistant messengers, at \$720 each.....	{ do.....						
Thirteen laborers, at \$660 each.....	{ do.....				8,580 00		
					\$272,580 00		\$272,580 00
<i>Salaries, Office of Commissioner of Internal Revenue (Reimbursable)—</i>							
One stamp agent.....	{ Aug. 5, 1882 July 16, 1892	22	230	1	1,600 00		
One counter.....	{ Same acts.....						
The same to be reimbursed by the stamp manufacturers.....					900 00		
					2,500 00		2,500 00
OFFICE OF THE LIGHT-HOUSE BOARD.							
<i>Salaries, Office of the Light-House Board—</i>							
Chief clerk.....	{ Mar. 3, 1875 July 16, 1892	R. S. 18	38 398	235 2	2,400 00		
Two clerks of class four.....	{ Mar. 3, 1875 Aug. 5, 1882 July 16, 1892	R. S. 18	27 398	167-9 2	3,600 00		
Two clerks of class three.....	{ Same acts.....				3,200 00		
Two clerks of class two.....	{ do.....						
Four clerks of class one.....	{ do.....				4,800 00		
Ten clerks, at \$900 each.....	{ do.....						
Two assistant messengers, at \$720 each.....	{ do.....				1,440 00		
One laborer.....	{ do.....						
One assistant civil engineer.....	{ do.....				600 00		
One draftsman.....	{ do.....						
One draftsman.....	{ do.....				2,400 00		
One draftsman.....	{ do.....						
One draftsman.....	{ do.....				1,800 00		
One draftsman.....	{ do.....						
One draftsman.....	{ do.....				1,560 00		
One draftsman.....	{ do.....						
One draftsman.....	{ do.....				1,440 00		
One draftsman.....	{ do.....						
					1,200 00		
					36,240 00		36,240 00
OFFICE OF THE LIFE-SAVING SERVICE.							
<i>Salaries, Office of the Life-Saving Service—</i>							
General Superintendent of the Life-Saving Service.....	{ June 18, 1878 July 16, 1892	20	164	4	4,000 00		
Assistant General Superintendent of the Life-Saving Service.....	{ Same acts.....						
One principal clerk.....	{ Aug. 5, 1882 July 16, 1892	R. S. 22	27 229	167-9 1	2,000 00		
One topographer and hydrographer.....	{ Same acts.....				1,800 00		
One civil engineer (increase of \$400 submitted).....	{ do.....						
One draftsman.....	{ do.....				2,200 00		
Two clerks of class four.....	{ do.....						
Three clerks of class three.....	{ do.....				1,500 00		
Two clerks of class two.....	{ do.....						
One clerk of class two.....	{ Submitted.....				3,600 00		
					4,800 00		
					2,800 00		
					1,400 00		

Estimates of appropriations required for the service of the fiscal year ending June 30, 1894—Continued.

General object (title of appropriation) and details and explanations.	Date of acts, or treaties, providing for the expenditure.	References to Stats. at Large, or to Revised Statutes.			Estimated amt required for each detailed object of expenditure.	Total amount to be appropriated under each head of appropriation.	Amount appropriated for the fiscal year ending June 30, 1893.	
		Vol. or R. S.	Page.	Sec.				
<i>Salaries, Office of the Life-Saving Service—Continued.</i>								
Five clerks of class one.....	Aug. 5, 1882	R. S. 22	27	167-9 1	\$6,000 00			
	July 16, 1892	27	196	1				
Two clerks, at \$1,000 each.....	Same acts.....							2,000 00
Four clerks, at \$900 each.....	do.....							3,600 00
One assistant messenger.....	do.....							720 00
One laborer.....	do.....				660 00	\$39,580 00	\$37,780 00	
<p>NOTE.—The duties of the civil engineer are of the most important character, covering a wide range of professional skill. He must possess superior professional ability to successfully deal with the difficult problems frequently presented in the service. Besides he must be a competent architect, able to prepare plans and specifications for life-saving stations, and have the experimental knowledge of hydrography and topography necessary to enable him to adapt the stations to peculiarly difficult local conditions. He must also have expert knowledge of the use of lifeboats, surfboats, and other life-saving appliances, and of the principles involved in their construction. All these qualifications and the incident branches of knowledge essential to them are among the attainments of the present civil engineer, who is also a man of untiring industry, sound judgment, and large practical experience in the details of the various subjects mentioned above. The fact that his service at sea has been considerable, largely contributes to his usefulness in this Bureau. The salary now allowed is by no means adequate to the service he renders.</p>								
BUREAU OF NAVIGATION.								
<i>Salaries, Bureau of Navigation—</i>								
Commissioner of Navigation.....	July 5, 1884	23	118	1-7	3,600 00			
	July 16, 1892	27	196	1				
One clerk designated as Deputy Commissioner.....	Same acts.....				2,000 00			
One clerk of class four.....	July 5, 1884	R. S. 23	27	167 6	1,800 00			
	July 16, 1892	27	196	1				
One clerk of class three.....	Same acts.....				1,600 00			
Two clerks of class two.....	do.....				2,800 00			
Three clerks of class one.....	do.....				3,600 00			
Ten clerks, at \$900 each.....	do.....				9,000 00			
One assistant messenger.....	do.....				720 00			
One laborer.....	do.....				660 00	25,780 00	25,780 00	
BUREAU OF ENGRAVING AND PRINTING.								
<i>Salaries, Bureau of Engraving and Printing—</i>								
Chief of Bureau.....	July 16, 1892	R. S. 27	706	3575-7 1	4,500 00			
Assistant chief.....	Same acts.....							2,250 00
Accountant.....	do.....				2,000 00			
Stenographer.....	do.....				1,600 00			
One clerk of class three.....	do.....				1,600 00			
Two clerks of class one.....	do.....				2,400 00			
One clerk.....	do.....				1,000 00			
Two assistant messengers, at \$720 each.....	do.....				1,440 00			
One laborer.....	do.....				660 00	17,450 00	17,450 00	
BUREAU OF STATISTICS.								
<i>Salaries, Bureau of Statistics—</i>								
Officer in charge of Bureau.....	June 15, 1880	R. S. 21	56	334 1	3,000 00			
	July 16, 1892	27	197	1				
Assistant chief of bureau, who shall also perform the duties of chief clerk.....	July 11, 1890	R. S. 26	39	235 1	2,250 00			
	July 16, 1892	27	197	1				
One special statistical clerk (recommended that title be changed to chief of division).....	July 11, 1890	26	242	1	2,000 00			
	July 16, 1892	27	197	1				
Four clerks of class four.....	July 16, 1892	R. S. 27	27	167 1	7,200 00			
	Same acts.....							
Three clerks of class three.....	do.....				4,800 00			
Five clerks of class two.....	do.....				7,000 00			
Nine clerks of class one.....	do.....				10,800 00			
Three clerks, at \$1,000 each.....	June 19, 1878	20	187	1	3,000 00			
	July 16, 1892	27	197	1				
Two copyists, at \$900 each.....	July 16, 1892	R. S. 27	27	167-9 1	1,800 00			
	July 31, 1886	24	184	1				
Three copyists, at \$720 each.....	July 16, 1892	27	197	1	2,160 00			

Estimates of appropriations required for the service of the fiscal year ending June 30, 1894—Continued.

General object (title of appropriation) and details and explanations.	Date of acts, or treaties, providing for the expenditure.	References to Stats. at Large, or to Revised Statutes.			Estimated am't required for each detailed object of expenditure.	Total amount to be appropriated under each head of appropriation.	Amount appropriated for the fiscal year ending June 30, 1893.	
		Vol. or R. S.	Page.	Sec.				
<i>Salaries, Bureau of Statistics—Continued.</i>								
One messenger.....	July 16, 1892	R. S. 27	167-9	1	\$840 00			
One assistant messenger.....	Same acts.....	27	197	1				
One laborer.....	do.....							720 00
One female laborer.....	do.....							660 00
					480 00			
						\$46,710 00	\$46,710 00	
<i>Collecting Statistics Relating to Internal and Foreign Commerce—</i>								
Payment of the services of experts, and for other necessary expenditures connected with the collection of facts relative to the internal and foreign commerce of the United States.....	Mar. 3, 1875	18	352	1		5,000 00	1,000 00	
	July 16, 1892	27	197	1				
SECRET-SERVICE DIVISION.								
<i>Salaries, Secret-Service Division—</i>								
Chief.....	Aug. 5, 1882	22	230	1	3,500 00			
Chief clerk.....	July 16, 1892	27	197	1				
	Same acts.....				2,000 00			
One clerk of class four.....	Aug. 5, 1882	R. S. 27	167	1	1,800 00			
	July 16, 1892	22	230	1				
One clerk of class two.....	Same acts.....				1,400 00			
One clerk of class one.....	do.....				1,200 00			
One clerk.....	do.....				1,000 00			
One attendant.....	do.....				720 00			
						11,620 00	11,620 00	
OFFICE OF THE SUPERVISING SURGEON-GENERAL MARINE-HOSPITAL SERVICE.								
<i>Salaries, Office of Supervising Surgeon-General Marine-Hospital Service—</i>								
To be paid from the permanent appropriation for the Marine-Hospital Service:	Mar. 3, 1875	18	377	1	4,000 00			
Supervising Surgeon-General.....	Mar. 3, 1875	18	486	7				
	Apr. 29, 1878	20	38	5				
	Aug. 5, 1882	22	230	1				
	June 26, 1884	23	57	15				
	July 16, 1892	27	198	1				
Three clerks, at \$1,800 each (increase of two submitted).....	Same acts.....				5,400 00			
Five clerks, at \$1,600 each.....	do.....				8,000 00			
Two clerks, at \$1,200 each.....	do.....				2,400 00			
One hospital steward, employed as chemist.....	do.....				1,200 00			
Six copyists, at \$900 each.....	Aug. 5, 1882	22	230	1	5,400 00			
	July 16, 1892	27	198	1				
One messenger (increase of \$120 submitted).....	Same acts.....				720 00			
One assistant messenger (in lieu of one laborer at \$360, submitted).....	do.....				600 00			
Two laborers, at \$480 each.....	do.....				960 00			
						28,680 00		
And hereafter the Supervising Surgeon-General of the Marine-Hospital Service is hereby authorized to cause the detail of an additional medical officer and one hospital steward for duty in the Bureau, who shall each receive the pay and allowance of his respective grade in the general service.....	July 11, 1890	26	243	1				
	Mar. 3, 1891	26	923	1				
NOTE.—See letters of Supervising Surgeon-General Marine-Hospital Service, in Appendix D.								
OFFICE OF SUPERVISING INSPECTOR-GENERAL STEAMBOAT-INSPECTION SERVICE.								
<i>Salaries, Office of Supervising Inspector-General Steamboat-Inspection Service—</i>								
To be paid from the permanent appropriations for the Steamboat-Inspection Service:		R. S. 724	3689					
Supervising Inspector-General.....		R. S. 853	4402					
	Aug. 5, 1882	22	230	1	3,500 00			
	June 19, 1886	24	79	1				
	July 16, 1892	27	198	1				
	Aug. 5, 1882	22	230	1				
One chief clerk.....	July 16, 1892	27	198	1	1,800 00			
One clerk of class three.....	Same acts.....				1,600 00			
Two clerks of class one.....	do.....				2,400 00			
One messenger.....	do.....				840 00			
						10,140 00		

Estimates of appropriations required for the service of the fiscal year ending June 30, 1894—Continued.

General object (title of appropriation) and details and explanations.	Date of acts, or treaties, providing for the expenditure.	References to Stats. at Large, or to Revised Statutes.			Estimated amt required for each detailed object of expenditure.	Total amount to be appropriated under each head of appropriation.	Amount appropriated for the fiscal year ending June 30, 1893.
		Vol. or R. S.	Page.	Sec.			
OFFICE OF CONSTRUCTION OF STANDARD WEIGHTS AND MEASURES.							
<i>Salaries, Office of Standard Weights and Measures—</i>							
Construction and verification of standard weights and measures, including metric standards, for the custom-houses, other offices of the United States, and for the several States, and mural standards of length in Washington, District of Columbia:							
One adjuster, at \$1,500; one mechanic, at \$1,250; one assistant messenger, at \$720; and one watchman, at \$720; in all, \$4,190.....	July 16, 1892	R. S. 27	704 198	3569, 3570 1		\$4,190 00	\$4,190 00
<i>Contingent Expenses, Office of Standard Weights and Measures—</i>							
Purchase of materials and apparatus and incidental expenses	July 16, 1892	27	198	1	\$500 00		
Expenses of the attendance of the American member of the International Committee on Weights and Measures at the general conference provided for in the convention signed May 20, 1875, the sum of \$600, or so much thereof as may be necessary.....	do				600 00		
One double quartz compensating polariscope.....	Submitted				275 00		
Inclosing the space between the Butler building and Coast and Geodetic Survey building with walls and roof, to provide a suitable place for a balance of precision and for mounting the same.....	do				1,800 00		
						3,175 00	1,100 00
MISCELLANEOUS.							
<i>Stationery, Treasury Department—</i>							
Stationery for the Treasury Department and its several bureaus.....	July 16, 1892	27	199	1		30,000 00	26,000 00
<i>Postage, Treasury Department—</i>							
Postage required to prepay matter addressed to Postal-Union countries.....	July 16, 1892	27	199	1	1,500 00		
Postage for the Department.....	do				200 00		
						1,700 00	1,700 00
<i>Contingent Expenses, Treasury Department—</i>							
Newspapers, law books, city directories, and other books of reference; purchase of material for binding important records	July 16, 1892	27	199	1		2,500 00	2,000 00
Investigation of accounts and records, including the necessary traveling expenses, and for other traveling expenses.....	do					700 00	500 00
Freight, expressage, telegraph and telephone service.....	do					3,500 00	1,800 00
Rent of buildings.....	do					9,120 00	3,970 00
NOTE.—The increase in the estimate for rent for the fiscal year ending June 30, 1894, is owing to the advance demanded by the owner of the premises, No. 1428 E street, from \$650 to \$1,000, beginning July 1, 1893, and for additional space for officers and employes, \$4,800. See Appendix E.							
NOTE.—For list of buildings rented in Washington by the Treasury Department, see Appendix F.							
Purchase of horses and wagons for office and mail service, to be used only for official purposes, care and subsistence of horses, including shoeing, and of wagons, harness, and repairs of the same.....	do					4,000 00	3,500 00
Purchase of ice.....	do					3,500 00	2,500 00
Purchase of file-holders and file-cases.....	do					5,000 00	3,000 00
Purchase of coal, wood, engine oils and grease, grates, grate-baskets and fixtures, blowers, coal-hods, coal-shovels, poker, and tongs.....	do					10,000 00	10,000 00
Purchase of gas, electric-light, gas-brackets, candles, candlesticks, drop-lights and tubing, gas-burners, gas-torches; globes, lanterns, and wicks.....	do					16,000 00	14,000 00
Purchase of carpets, carpet border and lining, linoleum, mats, rugs, matting, and repairs, and for cleaning, laying, and relaying of the same by contract.....	do					6,500 00	5,000 00
Purchase of boxes, book-rests, chairs, chair-caning, chair-covers, desks, book-cases, clocks, cloth for covering desks, cushions, leather for covering chairs and sofas, locks, lumber, screens, tables, typewriters, ventilators, wardrobe cabinets, washstands, water-coolers and stands	do					10,000 00	10,000 00
Washing and hemming towels, for the purchase of awnings and fixtures, window-shades and fixtures, alcohol, benzine, turpentine, varnish, baskets, belting, bellows, bowls, brooms, buckets, brushes, canvas, crash, cloth, chamois-skins, cotton waste, door and window fasteners, dusters, flower-garden, street, and engine hose, lace-							

Estimates of appropriations required for the service of the fiscal year ending June 30, 1894—Continued.

General object (title of appropriation) and details and explanations.	Date of acts, or treaties, providing for the expenditure.	References to Stats. at Large, or to Revised Statutes.			Estimated am't required for each detailed object of expenditure.	Total amount to be appropriated under each head of appropriation.	Amount appropriated for the fiscal year ending June 30, 1893.
		Vol. or R. S.	Page.	Sec.			
<i>Contingent Expenses, Treasury Department—Continued.</i>							
leather, lye, nails, oils, plants, picks, pitchers, powders, stencil-plates, hand-stamps and repairs of same, stamp ink, spittoons, soap, matches, match-safes, sponge, tacks, traps, thermometers, tools, towels, towel-racks, tumblers, wire, zinc, and for blacksmithing, repairs of machinery, removal of rubbish, sharpening tools, advertising for proposals, and for sales at public auction in Washington, District of Columbia, of condemned property belonging to the Treasury Department, payment of auctioneer fees, and purchase of other absolutely necessary articles	July 16, 1892	27	199	1	\$10,000 00	\$10,000 00
<p>NOTE.—The estimate for "Printing and binding," Treasury Department, under section 2, act of May 8, 1872 (Rev. Stats., 720, sec. 3661), will be found under the title of "Miscellaneous," post.</p> <p>NOTE.—No reports have been received from the Bureau officers of this Department, under section 2, act of July 11, 1890. (26 Stat., page 267.)</p>							
Total Treasury Department proper						3,233,231 10	3,162,046 10
INDEPENDENT TREASURY.							
OFFICE OF THE ASSISTANT TREASURER AT BALTIMORE.							
<i>Salaries, Office of Assistant Treasurer at Baltimore—</i>							
Assistant Treasurer	July 16, 1892	R. S. 27	710 201	3595, '6 1	} \$4,500 00		
Cashier	July 16, 1892	R. S. 27	712 201	3606 1	} 2,500 00		
Three clerks, at \$1,800 each	Same acts.....				5,400 00		
Two clerks, at \$1,400 each.....	do.....				2,800 00		
Three clerks, at \$1,200 each.....	do.....				3,600 00		
One clerk.....	do.....				1,000 00		
One messenger.....	do.....				840 00		
Three vault watchmen, at \$720 each.....	do.....				2,160 00		
						22,800 00	22,800 00
OFFICE OF THE ASSISTANT TREASURER AT BOSTON.							
<i>Salaries, Office of Assistant Treasurer at Boston—</i>							
Assistant Treasurer	July 16, 1892	R. S. 27	710 201	3595, '6 1	} 5,000 00		
Chief clerk.....	July 16, 1892	R. S. 27	711 201	3601 1	} 2,500 00		
First paying teller	Same acts.....				2,500 00		
Second paying teller.....	do.....				2,200 00		
Vault clerk.....	do.....				2,000 00		
Receiving teller.....	do.....				2,000 00		
First bookkeeper.....	do.....				1,800 00		
Second bookkeeper.....	do.....				1,400 00		
Specie clerk.....	do.....				1,800 00		
Assistant specie clerk.....	do.....				1,500 00		
Money clerk.....	do.....				1,500 00		
Redemption clerk.....	do.....				1,400 00		
One clerk	do.....				1,400 00		
Two clerks, at \$1,200 each.....	do.....				2,400 00		
One clerk	do.....				1,100 00		
Three clerks, at \$1,000 each.....	do.....				3,000 00		
One clerk	do.....				800 00		
Messenger and chief watchman.....	do.....				1,060 00		
Three watchmen and janitors, at \$850 each	do.....				2,550 00		
						37,910 00	37,910 00
OFFICE OF THE ASSISTANT TREASURER AT CHICAGO.							
<i>Salaries, Office of Assistant Treasurer at Chicago—</i>							
Assistant Treasurer (increase of \$500 submitted)	July 16, 1892	R. S. 27	710 201	3595, '6 1	} 5,000 00		
Cashier (increase of \$500 submitted)	July 16, 1892	R. S. 27	712 201	3611 1	} 3,000 00		
Paying teller (increase of \$200 submitted)	Same acts.....				2,000 00		
Receiving teller (increase of \$300 submitted)	do.....				1,800 00		
Bookkeeper (increase of \$300 submitted)	do.....				1,800 00		
Coin, currency, and coupon clerks, at \$1,500 each	do.....				4,500 00		
Two clerks, at \$1,500 each.....	do.....				3,000 00		
Seven clerks, at \$1,200 each.....	do.....				8,400 00		
One messenger.....	do.....				840 00		
Three watchmen, at \$720 each.....	do.....				2,160 00		
One janitor.....	do.....				600 00		
						33,100 00	31,300 00

Estimates of appropriations required for the service of the fiscal year ending June 30, 1894—Continued.

General object (title of appropriation) and details and explanations.	Date of acts, or treaties, providing for the expenditure.	References to Statutes at Large, or to Revised Statutes.			Estimated amt required for each detailed object of expenditure.	Total amount to be appropriated under each head of appropriation.	Amount appropriated for the fiscal year ending June 30, 1893.
		Vol. of R. S.	Page.	Sec.			
OFFICE OF THE ASSISTANT TREASURER AT CINCINNATI.							
<i>Salaries, Office of Assistant Treasurer at Cincinnati—</i>							
Assistant Treasurer.....	July 16, 1892	R. S. 27	710 202	3595, '6 1	\$4, 500 00		
Cashier.....	July 16, 1892	R. S. 27	713 202	3612 1	2, 000 00		
Bookkeeper.....	Same acts				1, 800 00		
Receiving teller.....	do				1, 500 00		
Interest clerk.....	do				1, 200 00		
Clerk.....	do				1, 200 00		
Check clerk.....	do				1, 200 00		
Two clerks, at \$1,000 each.....	do				2, 000 00		
Messenger.....	do				600 00		
Two night watchmen, at \$720 each.....	do				1, 440 00		
Watchman.....	do				120 00		
						\$17, 560 00	\$17, 560 00
OFFICE OF THE ASSISTANT TREASURER AT NEW ORLEANS.							
<i>Salaries, Office of Assistant Treasurer at New Orleans—</i>							
Assistant Treasurer.....	July 16, 1892	R. S. 27	710 202	3595, '6 1	4, 000 00		
Chief clerk and cashier.....	July 16, 1892	R. S. 27	712 202	3609 1	2, 250 00		
Receiving teller.....	Same acts				2, 000 00		
Paying teller.....	do				2, 000 00		
Bookkeeper.....	do				1, 500 00		
Clerk.....	do				1, 200 00		
Coin and redemption clerk.....	do				1, 200 00		
Two clerks, at \$1,000 each.....	do				2, 000 00		
Day watchman.....	do				720 00		
Night watchman.....	do				720 00		
Porter.....	do				500 00		
						18, 090 00	18, 090 00
OFFICE OF THE ASSISTANT TREASURER AT NEW YORK.							
<i>Salaries, Office of Assistant Treasurer at New York—</i>							
Assistant Treasurer.....	July 16, 1892	R. S. 27	710 202	3595, '6 1	8, 000 00		
Cashier and chief clerk.....	July 16, 1892	R. S. 27	711 202	3603 1	4, 200 00		
Deputy assistant treasurer.....	July 16, 1892	R. S. 27	711 202	3602, '3 1	3, 600 00		
Assistant cashier and vault clerk (increase of \$200 submitted).....	July 31, 1886	24	188	1	3, 400 00		
Two chiefs of divisions, at \$3,100 each.....	July 16, 1892	R. S. 27	711 202	3603 1	6, 200 00		
Chief paying teller.....	Same acts				3, 000 00		
Two chiefs of divisions, at \$2,700 each.....	do				5, 400 00		
Authorities clerk.....	do				2, 600 00		
Chief of division.....	do				2, 400 00		
Chief bookkeeper.....	do				2, 400 00		
Correspondence clerk.....	do				2, 300 00		
Assistant chief of division.....	do				2, 300 00		
Two assistant chiefs of divisions, at \$2,250 each.....	do				4, 500 00		
Assistant paying teller.....	do				2, 200 00		
Assistant chief of division.....	do				2, 200 00		
Minor-coin teller.....	do				2, 000 00		
Three clerks, at \$2,100 each.....	do				6, 300 00		
Nine clerks, at \$2,000 each.....	do				18, 000 00		
Eleven clerks, at \$1,800 each.....	do				19, 800 00		
Three clerks, at \$1,700 each.....	do				5, 100 00		
Eight clerks, at \$1,600 each.....	do				12, 800 00		
Eleven clerks, at \$1,500 each.....	do				16, 500 00		
Twelve clerks, at \$1,400 each.....	do				16, 800 00		
Four clerks, at \$1,300 each.....	do				5, 200 00		
Eight clerks, at \$1,200 each.....	do				9, 600 00		
Two clerks, at \$1,000 each.....	do				2, 000 00		
Stenographer and typewriter.....	do				1, 400 00		
Messenger.....	do				1, 300 00		
Four messengers, at \$1,200 each.....	do				4, 800 00		
Two messengers, at \$900 each.....	do				1, 800 00		
Two hallmen, at \$1,000 each.....	do				2, 000 00		
Two porters, at \$900 each.....	do				1, 800 00		
Keeper of the building.....	do				1, 800 00		
Chief detective.....	do				1, 800 00		
Assistant detective.....	do				1, 400 00		
Engineer (increase of \$150 submitted).....	do				1, 200 00		
Assistant engineer.....	do				820 00		
Eight watchmen, at \$720 each (two additional submitted).....	do				5, 760 00		
						194, 680 00	192, 890 00

NOTE.—See letter of Assistant Treasurer at New York in Appendix G.

Estimates of appropriations required for the service of the fiscal year ending June 30, 1894—Continued.

General object (title of appropriation) and details and explanations.	Date of acts, or treaties, providing for the expenditure.	References to Stats. at Large, or to Revised Statutes.			Estimated amt required for each detailed object of expenditure.	Total amount to be appropriated under each head of appropriation.	Amount appropriated for the fiscal year ending June 30, 1893.
		Vol. or R. S.	Page.	Sec.			
OFFICE OF THE ASSISTANT TREASURER AT PHILADELPHIA.							
<i>Salaries, Office of Assistant Treasurer at Philadelphia—</i>							
Assistant Treasurer (increase of \$500 per annum submitted)	July 16, 1892	R. S. 27	710 202	3595,6 1	} \$5,000 00		
Cashier and chief clerk (increase of \$500 per annum submitted)	July 16, 1892	R. S. 27	712 202	3605 1			
Bookkeeper	Same acts				2,500 00		
Chief interest clerk (change of title to "bond and authorities clerk" submitted)	do				1,900 00		
Paying teller	do				2,200 00		
Chief registered-interest clerk (change of title to "vault clerk" submitted)	do				1,900 00		
Assistant bookkeeper (change of title to "receiving teller" submitted)	do				1,800 00		
Coin teller	do				1,700 00		
Redemption clerk (change of title to "redemption teller" submitted)	do				1,600 00		
Assistant coupon clerk (change of title to "assorting teller" submitted)	do				1,600 00		
Assistant registered-interest clerk (change of title to "assistant bookkeeper" submitted)	do				1,500 00		
Assistant to cashier (change of title to "clerk" submitted)	do				1,400 00		
Assistant coin teller (change of title to "clerk" submitted)	do				1,400 00		
Receiving teller (change of title to "clerk" submitted)	do				1,300 00		
Assistant receiving teller (change of title to "clerk" submitted)	do				1,200 00		
Three clerks, at \$1,200 each	do				3,600 00		
Superintendent, messenger, and chief watchman	do				1,100 00		
Four counters, at \$900 each	do				3,600 00		
Seven watchmen, at \$720 each	do				5,040 00		
						\$43,340 00	\$42,340 00
OFFICE OF THE ASSISTANT TREASURER AT ST. LOUIS.							
<i>Salaries, Office of Assistant Treasurer at St. Louis—</i>							
Assistant Treasurer	July 16, 1892	R. S. 27	710 203	3595,6 1	} 4,500 00		
Chief clerk and teller	July 16, 1892	R. S. 27	712 203	3610 1			
Paying teller (change from "assistant teller" submitted)	Same acts				1,800 00		
Assistant teller	do				1,200 00		
Coin teller	do				1,200 00		
Assistant coin teller	do				1,000 00		
Bookkeeper	do				1,500 00		
Assistant bookkeeper	do				1,200 00		
Assistant bookkeeper	do				1,000 00		
Assistant bookkeeper	Submitted				1,200 00		
Messenger	July 16, 1892	R. S. 27	712 203	3610 1	} 1,000 00		
Three watchmen, at \$720 each	Same acts						
Janitor and porter	Submitted				600 00		
						20,860 00	19,060 00
NOTE—See letter of assistant treasurer at St. Louis, in Appendix H.							
OFFICE OF THE ASSISTANT TREASURER AT SAN FRANCISCO.							
<i>Salaries, Office of Assistant Treasurer at San Francisco—</i>							
Assistant Treasurer	Mar. 3, 1885	R. S. 23	710 406	3595,6 1	} 4,500 00		
	July 16, 1892	27	203	1			
Cashier	July 16, 1892	R. S. 27	712 203	3610 1	} 3,000 00		
Bookkeeper	Same acts						
Chief clerk	do				2,400 00		
Assistant cashier	do				2,000 00		
Assistant bookkeeper	do				2,000 00		
Receiving teller	do				2,000 00		
Coin teller	do				1,800 00		
Clerk	do				1,800 00		
Clerk	do				1,400 00		
Messenger	do				840 00		
Four watchmen, at \$720 each	do				2,880 00		
						27,120 00	27,120 00

Estimates of appropriations required for the service of the fiscal year ending June 30, 1894—Continued.

General object (title of appropriation) and details and explanations.	Date of acts, or treaties, providing for the expenditure.	References to Stats. at Large, or to Revised Statutes.			Estimated amt required for each detailed object of expenditure.	Total amount to be appropriated under each head of appropriation.	Amount appropriated for the fiscal year ending June 30, 1893.
		Vol. or R. S.	Page.	Sec.			
MISCELLANEOUS.							
<i>Salaries of Special Agents, Independent Treasury—</i>							
Compensation of special agents to examine the books, accounts and money on hand at the several subtreasuries and depositories, including national banks acting as depositories, under the act of August 6, 1846; also including examinations of cash accounts at mints.....	July 16, 1892	R. S. 27	718 203	3649 1	\$5,000 00	\$3,000 00	
<i>Checks and Drafts, Independent Treasury—</i>							
Paper for interest, transfer, redemption, pension, and other checks and drafts for the use of the Treasurer of the United States, assistant treasurers, pension agents, disbursing officers, and others	July 16, 1892	R. S. 27	719 203	3653 1	20,000 00	18,000 00	
Total Independent Treasury					440,460 00	430,070 00	
MINTS AND ASSAY OFFICES.							
OFFICE OF THE DIRECTOR OF THE MINT.							
<i>Salaries, Office of Director of the Mint—</i>							
Director.....	July 16, 1892	R. S. 27	58 198	343-5 1	\$4,500 00		
Examiner.....	Same acts.....				2,500 00		
Computer.....	do.....				2,500 00		
Assayer.....	do.....				2,200 00		
Adjuster of accounts.....	do.....				2,000 00		
One clerk of class four.....	July 16, 1892	R. S. 27	58 198	343-5 1	1,800 00		
One clerk of class three.....	Same acts.....				1,600 00		
One clerk of class two, who shall also be a stenographer.....	do.....				1,400 00		
Four clerks of class one.....	do.....				4,800 00		
One translator.....	do.....				1,400 00		
One clerk.....	do.....				1,000 00		
One copyist.....	do.....				900 00		
One messenger.....	do.....				840 00		
One assistant in laboratory.....	do.....				1,000 00		
One assistant messenger.....	do.....				720 00		
						29,160 00	29,160 00
<i>Contingent Expenses, Office of the Director of Mint—</i>							
Assay laboratory, chemicals, fuel, materials, and other necessities.....	Appropriated..	27	198	1	750 00		
Examination of mints, expense in visiting mints and assay offices for the purpose of superintending the annual settlements, and for special examinations.....	do.....				2,500 00		
Books, pamphlets, periodicals, specimens of coins and ores, balances, weights, and incidentals.....	do.....				500 00		
The collection of statistics relative to the annual production of the precious metals in the United States.....	do.....				3,500 00		
Increase	Submitted.....				500 00		
						7,750 00	7,250 00
<i>Freight on Bullion and Coin, Mints and Assay Offices—</i>							
Freight on bullion and coin, by registered mail or otherwise, between mints and assay offices	Appropriated..	27	198	1	9,000 00		
Increase	Submitted.....				1,000 00		
						10,000 00	9,000 00
MINT OF THE UNITED STATES AT CARSON.							
<i>Salaries, Mint at Carson—</i>							
Superintendent.....	July 16, 1892	R. S. 27	694 203	3496-8 1	3,000 00		
Assayer, melter and refiner, and coiner, at \$2,500 each.....	Same acts.....				7,500 00		
Assistant assayer, assistant melter and refiner, and assistant coiner, at \$2,000 each	July 16, 1892	R. S. 27	694 203	3499, 3504 1	6,000 00		
Chief clerk.....	Same acts.....				2,250 00		
Cashier, bookkeeper, and weigh clerk, at \$2,000 each.....	do.....				6,000 00		
Abstract clerk and register of deposits, at \$1,800 each.....	do.....				3,600 00		
Assayer's computation clerk	do.....				1,200 00		
						29,550 00	29,550 00
<i>Wages of Workmen, Mint at Carson—</i>							
Wages of workmen and adjusters.....	Appropriated..	27	203	1	50,000 00		
Increase	Submitted.....				10,000 00		
						60,000 00	50,410 96
<i>Contingent Expenses, Mint at Carson—</i>							
Incidental and contingent expenses	Appropriated..	27	203	1	20,000 00		
Increase.....	Submitted.....				5,000 00		
						25,000 00	20,000 00

Estimates of appropriations required for the service of the fiscal year ending June 30, 1894—Continued.

General object (title of appropriation) and details and explanations.	Date of acts, or treaties, providing for the expenditure.	References to Stats. at Large, or to Revised Statutes.			Estimated amt required for each detailed object of expenditure.	Total amount to be appropriated under each head of appropriation.	Amount appropriated for the fiscal year ending June 30, 1893.
		Vol. or R. S.	Page.	Sec.			
MINT OF THE UNITED STATES AT DENVER.							
<i>Salaries, Mint at Denver—</i>		R. S.	702	3559,	} \$2,500 00		
Assayer in charge.....	July 16, 1892	27	203	3560 1			
Melter.....	Same acts.....				2,250 00		
Chief clerk.....	do.....				1,800 00		
One clerk.....	do.....				1,600 00		
One clerk.....	do.....				1,400 00		
Assistant assayer.....	June 21, 1879	R. S.	702	3560	} 1,400 00		
	July 16, 1892	21 27	27 203	2 1			
<i>Wages of Workmen, Mint at Denver—</i>		R. S.	702	3560	}	\$10,950 00	\$10,950 00
Wages of workmen.....	Appropriated..	27	203	1			
<i>Contingent Expenses, Mint at Denver—</i>					}		
Incidental and contingent expenses.....	Appropriated..	27	203	1			
Increase.....	Submitted.....				3,250 00		
					1,250 00		
						4,500 00	3,250 00
MINT OF THE UNITED STATES AT NEW ORLEANS.							
<i>Salaries, Mint at New Orleans—</i>		R. S.	694	3496-8	} 3,500 00		
Superintendent.....	June 20, 1874	18	97	1			
	July 16, 1892	27	204	1	} 7,500 00		
Assayer, melter and refiner, and coiner, at \$2,500 each....	Same acts.....						
Cashier and chief clerk, at \$2,000 each.....	do.....				4,000 00		
Assistant assayer, assistant melter and refiner, and assistant coiner, at \$1,900 each.....	June 20, 1874	R. S.	694	3499,	} 5,700 00		
	July 16, 1892	18 27	97 204	3504 1			
Abstract clerk, bookkeeper, weigh clerk, and assayer's computation clerk, at \$1,600 each.....	Same acts.....				6,400 00		
Register of deposits, warrant clerk, and assistant weigh clerk, at \$1,250 each.....	do.....				3,750 00		
Cashier's clerk.....	do.....				1,100 00		
						31,950 00	31,950 00
<i>Wages of Workmen, Mint at New Orleans—</i>		R. S.	694	3499,	}	\$74,000 00	\$74,000 00
Wages of workmen and adjusters.....	Appropriated..	27	204	3504 1			
<i>Contingent Expenses, Mint at New Orleans—</i>					}		
Incidental and contingent expenses, including repairs.....	Appropriated..	27	204	1			
Increase.....	Submitted.....				33,000 00		
					2,000 00		
						35,000 00	33,000 00
MINT OF THE UNITED STATES AT PHILADELPHIA.							
<i>Salaries, Mint at Philadelphia—</i>		R. S.	94	3496-8	} 4,500 00		
Superintendent.....	July 16, 1892	27	204	1			
Assayer, melter and refiner, coiner, and engraver, at \$3,000 each.....	Same acts.....				12,000 00		
Assistant assayer, assistant melter and refiner, and assistant coiner, at \$2,000 each.....	July 16, 1892	R. S.	694	3499,	} 6,000 00		
		27	204	3504 1			
Cashier.....	Same acts.....				2,500 00		
Chief clerk.....	do.....				2,250 00		
Bookkeeper, abstract clerk, and weigh clerk, at \$2,000 each.....	do.....				6,000 00		
Cashier's clerk, warrant clerk, and register of deposits, at \$1,700 each.....	do.....				5,100 00		
Assistant weigh clerk and assayer's computation clerk, at \$1,600 each.....	do.....				3,200 00		
						41,550 00	41,550 00
<i>Wages of Workmen, Mint at Philadelphia—</i>		R. S.	694	3499,	}	\$293,000 00	\$293,000 00
Wages of workmen and adjusters.....	Appropriated..	27	204	3504 1			
<i>Contingent Expenses, Mint at Philadelphia—</i>					}		
Incidental and contingent expenses, including new machinery and repairs, expenses annual assay commission (and purchases, not exceeding three hundred dollars in value, of specimen coins and ores for the cabinet of the Mint).....	Appropriated..	27	204	1			
Increase.....	Submitted.....				75,000 00		
					5,000 00		
						80,000 00	75,000 00
MINT OF THE UNITED STATES AT SAN FRANCISCO.							
<i>Salaries, Mint at San Francisco—</i>		R. S.	694	3496-8	} 4,500 00		
Superintendent.....	July 16, 1892	27	204	1			
Assayer, melter and refiner, and coiner, at \$3,000 each....	Same acts.....				9,000 00		

Estimates of appropriations required for the service of the fiscal year ending June 30, 1894—Continued.

General object (title of appropriation) and details and explanations.	Date of acts, or treaties, providing for the expenditure.	References to Stats. at Large, or to Revised Statutes.			Estimated am't required for each detailed object of expenditure.	Total amount to be appropriated under each head of appropriation.	Amount appropriated for the fiscal year ending June 30, 1893.
		Vol. or R. S.	Page.	Sec			
<i>Salaries, Mint at San Francisco—Continued.</i>							
Chief clerk and cashier, at \$2,500 each.....	July 16, 1892	R. S.	694	3499, 3504	\$5,000 00		
		27	204	1			
Bookkeeper, abstract clerk, weigh clerk, warrant clerk, assistant assayer, assistant melter and refiner, assistant coiner, and register of deposits, at \$2,000 each.....	Same acts.....				16,000 00		
Cashier's clerk.....	do.....				1,800 00		
Assayer's computation clerk, assistant weigh clerk, and superintendent's calculation clerk, at \$1,600 each.....	do.....				4,800 00		
						\$41,100 00	\$41,100 00
<i>Wages of Workmen, Mint at San Francisco—</i>							
Wages of workmen and adjusters.....	Appropriated..	R. S.	694	3499, 3504		170,000 00	170,000 00
		27	204	1			
<i>Contingent Expenses, Mint at San Francisco—</i>							
Incidental and contingent expenses.....	Appropriated..	27	204	1	35,000 00		
Increase.....	Submitted.....				5,000 00		
						40,000 00	35,000 00
ASSAY OFFICE OF THE UNITED STATES AT BOISE.							
<i>Salaries, Assay Office at Boise—</i>							
Assayer in charge, who shall also perform the duties of melter.....	July 16, 1892	R. S.	702	3559, 3560	2,000 00		
		27	204	1			
One clerk.....	Same acts.....				1,200 00		
						3,200 00	3,200 00
<i>Wages and Contingent Expenses, Assay Office at Boise—</i>							
Incidental and contingent expenses, including labor.....	Appropriated..	27	204	1	8,000 00		
Increase.....	Submitted.....				1,000 00		
						9,000 00	8,000 00
Laying 1,200 feet cement sidewalk around the assay-office square.....	Submitted.....					1,500 00	
ASSAY OFFICE OF THE UNITED STATES AT CHARLOTTE.							
<i>Salaries, Assay Office at Charlotte—</i>							
Assayer and melter.....	July 16, 1892	R. S.	702	3559, 3560	1,500 00		
		27	204	1			
Assistant assayer.....	Same acts.....				1,250 00		
						2,750 00	2,750 00
<i>Wages and Contingent Expenses, Assay Office at Charlotte—</i>							
Incidental and contingent expenses, including labor.....	Appropriated..	27	204	1	2,000 00		
Increase.....	Submitted.....				500 00		
						2,500 00	3,000 00
ASSAY OFFICE OF THE UNITED STATES AT HELENA.							
<i>Salaries, Assay Office at Helena—</i>							
Assayer in charge.....	May 12, 1884	R. S.	702	3558, 3560	2,250 00		
		July 16, 1892	18	45			
Melter.....	Same acts.....	27	204	1	2,250 00		
Chief clerk.....	do.....				1,800 00		
One clerk.....	do.....				1,400 00		
						7,700 00	7,700 00
<i>Wages of Workmen, Assay Office at Helena—</i>							
Wages of workmen.....	Appropriated..	R. S.	702	3558, 3560		12,700 00	12,700 00
		27	205	1			
<i>Contingent Expenses, Assay Office at Helena—</i>							
Incidental and contingent expenses.....	Appropriated..	27	205	1	4,500 00		
Increase.....	Submitted.....				500 00		
						5,000 00	4,500 00
ASSAY OFFICE OF THE UNITED STATES AT NEW YORK.							
<i>Salaries, Assay Office at New York—</i>							
Superintendent.....	July 16, 1892	R. S.	702	3654-6	4,500 00		
		27	205	1			
Assayer, and melter and refiner, at \$3,000 each.....	Same acts.....				6,000 00		
Chief clerk, assistant melter and refiner, and weigh clerk, at \$2,500 each.....	July 16, 1892	R. S.	694	3499, 3504	7,500 00		
		27	205	1			
Bookkeeper.....	Same acts.....				2,350 00		
Warrant clerk.....	do.....				2,250 00		
Cashier.....	do.....				2,000 00		
Bar clerk, abstract clerk, and assayer's computation clerk, at \$1,800 each.....	do.....				5,400 00		
Assistant weigh clerk.....	do.....				1,600 00		
Register of deposits.....	do.....				1,250 00		
Assayer's first assistant.....	do.....				2,250 00		
Assayer's second assistant.....	do.....				2,150 00		
Assayer's third assistant.....	do.....				2,000 00		
						39,250 00	39,250 00

Estimates of appropriations required for the service of the fiscal year ending June 30, 1894—Continued.

General object (title of appropriation) and details and explanations.	Date of acts, or treaties, providing for the expenditure.	References to Stats. at Large, or to Revised Statutes.			Estimated am't required for each detailed object of expenditure.	Total amount to be appropriated under each head of appropriation.	Amount appropriated for the fiscal year ending June 30, 1893.
		Vol. or R. S.	Page.	Sec.			
<i>Wages of Workmen, Assay Office at New York—</i>		R. S.	694	3499, 3504	\$27,500 00		
Wages of workmen.....		R. S.	702	3557			
Increase		Appropriated..	27	205 1	2,500 00		
		Submitted.....				\$30,000 00	\$27,602 74
<i>Contingent Expenses, Assay Office at New York—</i>		Appropriated..	27	205 1		10,000 00	10,000 00
Incidental and contingent expenses							
ASSAY OFFICE OF THE UNITED STATES AT ST. LOUIS.							
<i>Salaries, Assay Office at St. Louis—</i>		R. S.	702	3559, 3560	2,500 00		
Assayer in charge.....		Feb. 1, 1881	21	322 1			
One clerk		July 16, 1892	27	205 1	1,000 00		
		Same acts.....				3,500 00	3,500 00
<i>Wages and Contingent Expenses, Assay Office at St. Louis—</i>		R. S.	702	3560	2,400 00		
Incidental and contingent expenses, including labor.....		Appropriated..	27	205 1			
Total Mints and Assay Offices.....						1,126,760 00	1,092,523 70
GOVERNMENT IN THE TERRITORIES.							
ALASKA.							
<i>Salaries, Governor, etc., Territory of Alaska—</i>		May 17, 1884	23	24 1-14	22,000 00		22,000 00
Salary of governor, \$3,000 ; judge, \$3,000 ; attorney, marshal, and clerk, \$2,500 each ; four commissioners, \$1,000 each ; six deputy marshals, \$750 each.....		July 16, 1892	27	205 1			
NOTE.—The governor of Alaska submits the following additional estimates:							
Increase of \$1,000 each to the above four commissioners.....					\$4,000		
Four additional commissioners, at \$2,000 each					8,000		
Increase of \$650 each to the above six deputy marshals.....					3,900		
Two additional deputy marshals, at \$1,400 each.....					2,800		
					18,700		
<i>Contingent Expenses, Territory of Alaska—</i>		July 16, 1892	27	205 1	2,000 00		2,000 00
Incidental and contingent expenses of the Territory, stationery, lights, and fuel, to be expended under the direction of the governor.....							
ARIZONA.							
<i>Salaries, Governor, etc., Territory of Arizona—</i>		R. S.	326	1841	2,600 00		
Governor.....		R. S.	327	1845			
Chief justice and three associate justices, at \$3,000 each..		R. S.	331	1877	12,000 00		
		R. S.	331	1877-9			
Secretary.....		Feb. 11, 1891	26	747 1, 2	1,800 00		
Interpreter and translator in governor's office.....		R. S.	326	1843	500 00		
		R. S.	327	1845		16,900 00	16,900 00
		R. S.	331	1847			
		July 16, 1892	27	205 1			
<i>Contingent Expenses, Territory of Arizona—</i>		R. S.	340	1935	500 00		500 00
Contingent expenses, Territory of Arizona, to be expended by the governor; including pay of messenger and for fuel, stationery, postage, ice, etc.....		July 16, 1892	27	205 1			
<i>Legislative Expenses, Territory of Arizona—</i>		R. S.	340	1939	3,000 00		24,250 00
Incidental expenses of the office of the secretary of the Territory, rent of legislative halls and rent of storage room, necessary fixtures for secretary's office, much needed but not yet supplied.....		July 16, 1892	27	205 1			
NEW MEXICO.							
<i>Salaries, Governor, etc., Territory of New Mexico—</i>		R. S.	326	1841	2,600 00		
Governor.....		R. S.	327	1845			
Chief justice and four associate judges, at \$3,000 each...		R. S.	331	1877	15,000 00		
		R. S.	331	1877-9			
Secretary.....		Feb. 28, 1887	24	428 1-6	1,800 00		
Interpreter and translator in the executive office		July 10, 1890	26	226 1	500 00		
		R. S.	326	1843		19,900 00	19,900 00
		R. S.	327	1845			
		R. S.	331	1877			
		July 16, 1892	27	205 1			

Estimates of appropriations required for the service of the fiscal year ending June 30, 1894—Continued.

General object (title of appropriation) and details and explanations.	Date of acts, or treaties, providing for the expenditure.	References to Stats. at Large, or to Revised Statutes.			Estimated am't required for each detailed object of expenditure.	Total amount to be appropriated under each head of appropriation.	Amount appropriated for the fiscal year ending June 30, 1893.
		Vol. or R. S.	Page.	Sec.			
<i>Contingent Expenses, Territory of New Mexico—</i>							
Contingent expenses of the Territory, to be expended by the governor.....	July 16, 1892	R. S. 27	340 205	1935 1	\$500 00	\$500 00	
<i>Legislative Expenses, Territory of New Mexico—</i>							
Rent, fuel, lights, stationery, postage, printing, record files, record casings, ice, clerks, messenger and porter, and incidental expenses of secretary's office.....	July 16, 1892	R. S. 27	340 205	1939 1	2,400 00	26,000 00	
OKLAHOMA.							
<i>Salaries, Governor, etc., Territory of Oklahoma—</i>							
Governor	{ May 2, 1890 July 16, 1892	{ 26 27	{ 82, 88 206	{ 2, 14 1	{ \$2,600 00		
Chief justice and two associate judges, at \$3,000 each ..	{ May 2, 1890 July 16, 1892	{ 26 27	{ 85, 88 206	{ 9, 14 1	{ 9,000 00		
Secretary.....	{ May 2, 1890 July 16, 1892	{ 26 27	{ 82, 88 206	{ 3, 14 1	{ 1,800 00		
					13,400 00	13,400 00	
<i>Contingent Expenses, Territory of Oklahoma—</i>							
For contingent expenses of the Territory, to be expended by the governor.....	{ May 2, 1890 July 16, 1892	{ 26 27	{ 88 206	{ 14 1	{ 1,500 00	500 00	
<i>Legislative Expenses, Territory of Oklahoma—</i>							
Rent of office, furniture, fuel, light, stationery, clerk hire, printing, postage, records, record casings, ice, messenger, porter, and other incidental expenses for secretary's office.....	{ May 2, 1890 July 16, 1892	{ 26 27	{ 83, 88 93 206	{ 4, 14 26 1	{ 4,000 00	24,250 00	
NOTE.—The opening of the several contemplated new reservations, among which will be the Cherokee Outlet, will make the work in the secretary's office very large, and I deem the amount here stated none too large.—Secretary of Oklahoma.							
UTAH.							
<i>Salaries, Governor, etc., Territory of Utah—</i>							
Governor	{	{ R. S. R. S. R. S.	{ 326 327 331	{ 1841 1845 1877	{ 2,600 00		
Chief justice and three associate judges, at \$3,000 each..	{ June 25, 1888	{ 25	{ 203	{ 1877-9 1-3	{ 12,000 00		
Secretary.....	{	{ R. S. R. S. R. S.	{ 326 327 331	{ 1843 1845 1877	{ 1,800 00		
	{ July 16, 1892	{ 27	{ 206	{ 1		16,400 00	
					16,400 00	16,400 00	
<i>Contingent Expenses, Territory of Utah—</i>							
Contingent expenses of the Territory, to be expended by the governor.....	July 16, 1892	R. S. 27	340 206	1935 1	1,000 00	750 00	
<i>Legislative Expenses, Territory of Utah—</i>							
Legislative expenses, namely: Printing, stationery, mileage of members, per diem of members and officers, clerk hire, messengers, porter, janitor, postage, fuel, lights, furniture, carpets, rent of legislative hall and committee rooms, and other miscellaneous expenses, and incidental expenses of the secretary's office.....	{ June 19, 1878 Dec. 23, 1880 Aug. 5, 1882 July 16, 1892	{ R. S. R. S. R. S.	{ 332 340 341	{ 1887 1939 1942	{ 22,740 00	1,500 00	
<i>Compensation, Utah Commission—</i>							
Salaries of the five commissioners appointed under an act entitled "An act to amend section fifty-three hundred and fifty-two of the Revised Statutes of the United States, in reference to bigamy, and for other purposes," approved March 22, 1882, at \$2,000 each, \$10,000: Provided, That commissioners hereafter appointed shall be residents of the Territory of Utah.....	{ Mar. 22, 1882 Aug. 5, 1882 July 16, 1892	{ 22 22 27	{ 32 237 206	{ 9 1 1	{ 10,000 00	10,000 00	
<i>Contingent Expenses, Utah Commission—</i>							
Expenses of the Commission, for traveling expenses, printing, stationery, clerk hire, and office rent, \$7,000: Provided, That out of this sum the Commission is hereby authorized to pay the secretary of the Territory, who is its secretary and disbursing agent, a reasonable sum for such service, not exceeding three hundred dollars for the fiscal year eighteen hundred and ninety-four.....	July 16, 1892	27	206	1	7,000 00	7,000 00	

Estimates of appropriations required for the service of the fiscal year ending June 30, 1894—Continued.

General object (title of appropriation) and details and explanations.	Date of acts, or treaties, providing for the expenditure.	References to Stats. at Large, or to Revised Statutes.			Estimated am't required for each detailed object of expenditure.	Total amount to be appropriated under each head of appropriation.	Amount appropriated for the fiscal year ending June 30, 1893.
		Vol. or R. S.	Page.	Sec.			
<i>Compensation and Expenses, Officers of Election, Territory of Utah—</i>							
Compensation of the officers of election, including contingent expenses.....	Mar. 22, 1882 Aug. 7, 1882 July 16, 1892	22 22 27	32 313 206	9 1 1	}.....	\$25,000 00	\$25,000 00
NOTE.—The Secretary of Utah submits the following estimates covering the above three items:							
<i>Compensation, Utah Commission—</i>							
Five commissioners of registration and election at \$5,000 each.....					\$25,000 00		
<i>Election Expenses, Territory of Utah—</i>							
Suppression of bigamy, etc., per diem of registration officers and judges of election, including contingent expenses, viz: Traveling expenses of the Utah Commission, salary of the secretary, clerk hire, messenger, janitor, stationery, printing, office rent, postage, and other miscellaneous expenses: <i>Provided</i> , That out of this sum the Commission shall pay to the secretary of the Territory, who is its secretary and disbursing agent, the sum of six hundred dollars for the fiscal year ending June thirtieth, eighteen hundred and ninety-four....					30,000 00		
Total Territorial Governments.....						168,240 00	210,850 00
INTERNAL REVENUE.							
<i>Salaries and Expenses of Collectors and Deputy Collectors of Internal Revenue—</i>							
Salaries and expenses of collectors, and deputy collectors, and clerks, including transportation of public funds, and also including expenses of enforcing the act of August 2, 1886, taxing oleomargarine, and the act of August 4, 1886, imposing upon the Government the expense of the inspection of tobacco exported, and the act of October 1, 1890, providing for the payment of a bounty on sugar, and for the purchase of the necessary polariscopes and other miscellaneous expenses connected with the ascertaining and payment of said bounty.	Feb. 8, 1875 Mar. 3, 1877 Mar. 1, 1879 May 28, 1880 July 7, 1884 Mar. 3, 1885 July 31, 1886 Aug. 2, 1886 Aug. 4, 1886 Oct. 1, 1890 July 16, 1892	18 19 20 21 23 23 24 24 24 26 27	309 303 327 145-50 172 404 187 209-13 218 583 200	321 3141, 2 3145 3150 13 1 1-23 1-19 1 1 1-21 1-3 2 1			
Alabama.....					17,000 00		
Arkansas.....					16,000 00		
California:							
First district.....\$48,000							
Fourth district.....26,000							
Colorado.....					74,000 00		
Connecticut.....					20,000 00		
Florida.....					28,000 00		
Georgia.....					16,500 00		
Illinois:							
First district.....50,500							
Fifth district.....24,000							
Eighth district.....25,500							
Thirteenth district.....16,000							
Indiana:					116,000 00		
Sixth district.....25,000							
Seventh district.....18,500							
Iowa:					43,500 00		
Third district.....13,000							
Fourth district.....17,500							
Kansas.....					30,500 00		
Kentucky:					20,000 00		
Second district.....25,500							
Fifth district.....42,500							
Sixth district.....23,000							
Seventh district.....28,500							
Eighth district.....30,500							
Louisiana.....					150,000 00		
Maryland.....					110,000 00		
					51,000 00		

Estimates of appropriations required for the service of the fiscal year ending June 30, 1894—Continued.

General object (title of appropriation) and details and explanations.	Date of acts, or treaties, providing for the expenditure.	References to Stats. at Large, or to Revised Statutes.			Estimated am't required for each detailed object of expenditure.	Total amount to be appropriated under each head of appropriation.	Amount appropriated for the fiscal year ending June 30, 1893.
		Vol. or R. S.	Page.	Sec.			
<i>Salaries and Expenses of Collectors and Deputy Collectors of Internal Revenue—Continued.</i>							
Massachusetts:							
Third district.....					\$41,000 00		
Michigan:							
First district.....					\$30,000		
Fourth district.....					11,500		
Minnesota.....					41,500 00		
Missouri:					25,500 00		
First district.....					40,000		
Sixth district.....					24,500		
Montana.....					64,500 00		
Nebraska.....					22,000 00		
New Hampshire.....					34,500 00		
New Jersey:					24,000 00		
First district.....					13,000		
Fifth district.....					37,500		
New Mexico.....					50,500 00		
New York:					10,000 00		
First district.....					34,000		
Second district.....					42,000		
Third district.....					56,000		
Fourteenth district.....					32,000		
Twenty-first district.....					28,500		
Twenty-eighth district.....					33,500		
North Carolina:					226,000 00		
Fourth district.....					45,500		
Fifth district.....					49,000		
Ohio:					94,500 00		
First district.....					44,000		
Tenth district.....					18,500		
Eleventh district.....					15,500		
Eighteenth district.....					25,500		
Oregon.....					103,500 00		
Pennsylvania:					22,000 00		
First district.....					46,500		
Ninth district.....					41,500		
Twelfth district.....					22,000		
Twenty-third district.....					43,000		
South Carolina.....					153,000 00		
Tennessee:					17,500 00		
Second district.....					16,000		
Fifth district.....					29,500		
Texas:					45,500 00		
Third district.....					20,000		
Fourth district.....					15,500		
Virginia:					35,500 00		
Second district.....					38,000		
Sixth district.....					47,500		
West Virginia.....					85,500 00		
Wisconsin:					25,500 00		
First district.....					28,000		
Second district.....					17,000		
					45,000 00		
					\$1,900,000 00	\$1,900,000 00	

Estimates of appropriations required for the service of the fiscal year ending June 30, 1894—Continued.

General object (title of appropriation) and details and explanations.	Date of acts, or treaties, providing for the expenditure.	References to Stats. at Large, or to Revised Statutes.			Estimated am't required for each detailed object of expenditure.	Total amount to be appropriated under each head of appropriation.	Amount appropriated for the fiscal year ending June 30, 1893.
		Vol. or R. S.	Page.	Sec.			
<i>Salaries and Expenses of Agents and Subordinate Officers of Internal Revenue—</i>							
.....	R. S.	53	321	}		
.....	R. S.	154	327			
.....	R. S.	158	338			
.....	R. S.	604	3152			
.....	R. S.	604	3153			
.....	R. S.	605	3157			
.....	R. S.	613	3192			
.....	R. S.	614	3197			
.....	R. S.	616	3208			
.....	R. S.	624	3238			
.....	R. S.	630	3264			
.....	R. S.	631	3267			
.....	R. S.	642	3312			
.....	R. S.	652	3341			
.....	R. S.	659	3369			
.....	Aug. 15, 1876	19	152	1			
.....	June 9, 1878	20	187	1			
.....	Mar. 1, 1879	20	327	1-23			
.....	June 21, 1879	21	27	1			
.....	Dec. 20, 1879	21	59	1, 2			
.....	May 28, 1880	21	145-50	1-19			
.....	July 7, 1884	23	172	1			
.....	May 3, 1885	23	404	1			
.....	July 16, 1892	27	200	1			
Salaries and expenses of agents and surveyors, fees and expenses of gaugers, salaries of storekeepers, and miscellaneous expenses.....					\$2,150,000 00	\$1,900,000 00	
<i>Salaries and Expenses of Sugar Inspectors—</i>							
The Commissioner of Internal Revenue is authorized to employ not to exceed twelve inspectors, at a salary not exceeding five dollars per day and necessary expenses, whose duty it shall be to inspect sugar upon which a bounty is required to be paid under the act of Congress entitled "An act to reduce the revenue and equalize duties on imports, and for other purposes," approved October first, eighteen hundred and ninety; to aid in ascertaining the amount of bounty due thereon, and to perform such other duties as may be required by the Commissioner of Internal Revenue..	Oct. 1, 1890	26	583	2	}	36,000 00	33,000 00
	July 16, 1892	27	201	1			
Total Internal Revenue.....						4,086,000 00	3,833,000 00
Total Treasury Department.....						9,054,691 10	8,728,489 80
WAR DEPARTMENT.							
OFFICE OF THE SECRETARY.							
<i>Salaries, Office of Secretary of War—</i>							
Secretary.....	June 20, 1874	R. S.	18	99	}	\$8,000 00	
	July 16, 1892	27	206	1			
Assistant Secretary.....	Mar. 5, 1890	26	17	1	}	4,500 00	
	July 16, 1892	27	206	1			
Chief clerk.....	June 20, 1874	R. S.	18	99	}	2,750 00	
	July 16, 1892	27	206	1			
Disbursing clerk (increase of \$500 submitted).....	Same acts					2,500 00	
Three chiefs of division, at \$2,000 each.....	do.					6,000 00	
Two stenographers, at \$1,800 each.....	June 19, 1878	20	195	1	}	3,600 00	
	July 19, 1892	27	206	1			
Five clerks of class four.....	June 20, 1874	R. S.	18	99	}	9,000 00	
	July 16, 1892	27	206	1			
Five clerks of class three.....	Same acts					8,000 00	
Nine clerks of class two.....	do.					12,600 00	
Twenty-one clerks of class one.....	do.					25,200 00	
Seven clerks, at \$1,000 each.....	June 19, 1878	20	195	1	}	7,000 00	
	July 16, 1892	27	206	1			
Carpenter.....	July 16, 1892	R. S.	27	167-9	}	1,000 00	
		27	206	1			
Foreman of laborers.....	Same acts					1,000 00	
Four messengers, at \$840 each.....	do.					3,360 00	
Seven assistant messengers, at \$720 each.....	do.					5,040 00	
Eight laborers, at \$660 each.....	do.					5,280 00	
One hostler.....	do.					600 00	

Estimates of appropriations required for the service of the fiscal year ending June 30, 1894—Continued.

General object (title of appropriation) and details and explanations.	Date of acts, or treaties, providing for the expenditure.	References to Stats. at Large, or to Revised Statutes.			Estimated am't required for each detailed object of expenditure.	Total amount to be appropriated under each head of appropriation.	Amount appropriated for the fiscal year ending June 30, 1893.
		Vol. or R. S.	Page.	Sec.			
<i>Salaries, Office of Secretary of War—Continued.</i>							
Two hostlers, at \$540 each.....	July 16, 1892	R. S. 27	206	167-9 1	\$1,080 00		
One watchman.....	Same acts.....				540 00		
<p>NOTE.—The present salary of the disbursing clerk (\$2,000) was established in 1853, when the whole clerical force of the War Department consisted of sixty-two clerks, and the annual disbursements aggregated about \$90,000, while the number of clerks and employes now exceed sixteen hundred, and the payments, including appropriations for contingent expenses, stationery, rents, Army contingencies, etc., amount to \$2,500,000 per annum. The compensation allowed is entirely inadequate to the enormously increased responsibilities and duties involved and fully justifies the slight additional salary asked.</p>						\$107,050 00	\$106,550 00
RECORD AND PENSION OFFICE OF THE WAR DEPARTMENT.							
<i>Salaries, Record and Pension Office—</i>							
Two chiefs of division.....	May 9, 1892	27	27	1	4,000 00		
	July 11, 1890	26	250	1			
	July 16, 1892	27	207	1			
Twenty clerks of class four.....	June 20, 1874	R. S. 18	100	167 1	36,000 00		
	Aug. 5, 1882	22	239	1			
	Aug. 29, 1890	26	370	1			
Forty-three clerks of class three.....	July 16, 1892	27	207	1	68,800 00		
Ninety clerks of class two.....	Same acts.....					126,000 00	
Four hundred and sixty-five clerks of class one.....	do.....				558,000 00		
One hundred and twenty-seven clerks, at \$1,000 each...	June 19, 1878	20	195	1	127,000 00		
	Aug. 29, 1890	26	370	1			
	July 16, 1892	27	207	1			
Fifty copyists, at \$900 each.....	Aug. 29, 1890	26	370	1	45,000 00		
	July 16, 1892	27	207	1			
	July 11, 1888	25	280	1			
One engineer.....	July 16, 1892	27	207	1	1,400 00		
One assistant engineer.....	Feb. 26, 1889	R. S. 25	729	169 1		900 00	
	July 16, 1892	27	207	1	1,440 00		
Two firemen, at \$720 each.....	Apr. 4, 1890	26	38	1			
One skilled mechanic.....	July 16, 1892	27	207	1		1,000 00	
Five messengers, at \$840 each.....	June 20, 1874	R. S. 18	100	167 1	4,200 00		
	Aug. 29, 1890	26	370	1			
	July 16, 1892	27	207	1			
Twenty-nine assistant messengers, at \$720 each.....	Same acts.....				20,880 00		
One messenger boy.....	Mar. 3, 1883	22	551	1	360 00		
	July 16, 1892	27	207	1			
	June 20, 1874	R. S. 18	100	167 1			
Five watchmen, at \$720 each.....	Aug. 29, 1890	26	370	1	3,600 00		
	July 16, 1892	27	207	1			
	Aug. 5, 1882	22	240	1			
One superintendent of building.....	July 16, 1892	27	207	1	250 00		
Sixteen laborers, at \$660 each.....	June 20, 1874	R. S. 18	100	167 1		10,560 00	
	Aug. 5, 1882	22	238	1			
	Aug. 29, 1890	26	370	1			
	July 16, 1892	27	207	1			
OFFICE OF THE ADJUTANT-GENERAL.							
<i>Salaries, Office of Adjutant-General—</i>							
Chief clerk.....	June 20, 1874	R. S. 18	100	215 1	2,000 00		
	July 16, 1892	27	207	1			
	June 20, 1874	R. S. 18	100	167 1			
Fifteen clerks of class four.....	July 16, 1892	27	207	1	27,000 00		
Seventeen clerks of class three.....	Same acts.....					27,200 00	
Twenty-one clerks of class two.....	do.....				29,400 00		
Eighty-two clerks of class one.....	do.....				98,400 00		
Nine clerks, at \$1,000 each.....	June 19, 1878	20	195	1	9,000 00		
	July 16, 1892	27	207	1			
	June 20, 1874	R. S. 18	100	167 1			
Four messengers, at \$840 each.....	July 16, 1892	27	207	1	3,360 00		
Twenty assistant messengers, at \$720 each.....	Same acts.....					14,400 00	
Three watchmen, at \$720 each.....	do.....				2,160 00		
One laborer at \$660.....	Submitted.....				660 00		
<p>NOTE.—Estimate is submitted for one laborer to do necessary work which can not be done by the present force of messengers, who, in addition to their regular and appropriate duties, now care for about forty rooms besides record and furniture store-rooms. Proper and necessary attention to fires when required in rooms, the moving of heavy articles of furniture, the care and issue of ice, and other duties make a laborer a great necessity.—E. Williams, Adjutant-General.</p>						213,580 00	212,920 00

Estimates of appropriations required for the service of the fiscal year ending June 30, 1894—Continued.

General object (title of appropriation) and details and explanations.	Date of acts, or treaties, providing for the expenditure.	References to Stats. at Large, or to Revised Statutes.			Estimated am't required for each detailed object of expenditure.	Total amount to be appropriated under each head of appropriation.	Amount appropriated for the fiscal year ending June 30, 1893.
		Vol. or R. S.	Page.	Sec.			
OFFICE OF THE INSPECTOR-GENERAL.							
<i>Salaries, Office of Inspector-General—</i>							
Chief clerk.....	Submitted				\$2,000 00		
One clerk of class four.....	June 20, 1874	R. S.	27	167	} 1,800 00		
	July 16, 1892	18	100	1			
One clerk of class three.....	July 16, 1892	R. S.	27	167	} 1,600 00		
	Same acts.....	27	207	1			
Two clerks of class two.....	Same acts.....				2,800 00		
Two clerks of class one.....	Aug. 5, 1882	R. S.	27	167	} 2,400 00		
	July 16, 1892	22	238	1			
One assistant messenger.....	July 16, 1892	R. S.	27	167	} 720 00		
	Submitted	18	100	1			
One assistant messenger	Submitted	27	207	1	720 00		
						\$12,040 00	\$9,320 00
<p>NOTE.—More assistance is really required than is asked herein. The routine work of the office alone comprises nearly 2,000 inspection reports annually, which must be entered, indexed, analyzed, extracted, and otherwise manipulated. This, however, is only a small portion of the work that must be done. The letters, etc., sent and received will aggregate about 14,000 a year, and numerous important memoranda are prepared; as well as voluminous tabulated statements embodying the cream of the reports received, are compiled for the information of the Secretary of War and officers of the Army, which involve a vast amount of clerical skill and patient, intelligent labor. The character of the work requires a more than ordinarily high grade of clerical ability in its proper performance, and men fitted to perform it should, of course, receive correspondingly high grades of pay. All the important work now performed by this office, and much more, can be properly and more successfully performed if a sufficient force be granted so that the work can be classified and the force separated into divisions, as is usual, and indeed necessary, in all the other bureaus of the War Department. The organization of divisions is not possible with the present clerical force. It will be possible, however, if the additional force desired should be granted; and two clerks of class 4 are desired so that they may be placed in charge of the divisions into which it seems necessary to divide the work of the office.</p> <p>The other bureaus of the War Department also all have chief clerks at \$2,000 per annum; and it is but just that the chief clerk of the Inspector-General's Office should have as much, as his duties are as fully arduous and responsible as those of the chief clerk of any other bureau in the Department.</p> <p>The additional messenger asked for is very badly needed. At present there is only one messenger (assistant) allowed this office, where three officers are on duty, and five rooms are to be looked after and cared for. Plainly, this involves more work than can properly be performed by any one messenger. Really, it is more than can be done by two; and not less than three will suffice to do it properly.—H. W. Lawton, Lieutenant-Colonel, Inspector-General U. S. Army, in charge.</p>							
JUDGE-ADVOCATE-GENERAL'S DEPARTMENT.							
<i>Salaries, Office of Judge-Advocate-General—</i>							
Chief clerk.....	June 20, 1874	R. S.	35	215	} 2,000 00		
	July 16, 1892	18	101	1			
Two clerks of class three.....	July 16, 1892	R. S.	27	167	} 3,200 00		
	June 20, 1874	18	101	1			
One clerk of class two	July 16, 1892	R. S.	27	167	} 1,400 00		
	July 11, 1890	26	250	1			
Four clerks of class one.....	July 16, 1892	R. S.	27	167	} 4,800 00		
	June 20, 1874	18	101	1			
One clerk	July 16, 1892	R. S.	27	167	} 1,000 00		
	June 19, 1878	20	195	1			
One copyist.....	July 16, 1892	R. S.	27	167	900 00		
One messenger.....	Same acts.....				840 00		
One assistant messenger.....	do.....				720 00		
						14,860 00	14,860 00
<p>NOTE.—Although the clerical force of this office is inadequate its increase is not asked for at this time, but if the bill (H. R. 7172) "To authorize the Secretary of War to appoint a board of review in certain cases," which passed the House of Representatives July 21, 1892, should become a law, this office would without such increase be quite unable to attend to the large amount of additional work which would devolve on it.—G. Norman Lieber, Acting Judge-Advocate-General.</p>							
SIGNAL OFFICE.							
<i>Salaries, Signal Office—</i>							
One clerk of class four.....	Mar. 3, 1891	R. S.	27	167	} 1,800 00		
	July 16, 1892	26	931	1			
One clerk of class two	Submitted	27	207	1	1,400 00		

Estimates of appropriations required for the service of the fiscal year ending June 30, 1894—Continued.

General object (title of appropriation) and details and explanations.	Date of acts, or treaties, providing for the expenditure.	References to Stats. at Large, or to Revised Statutes.			Estimated am't required for each detailed object of expenditure.	Total amount to be appropriated under each head of appropriation.	Amount appropriated for the fiscal year ending June 30, 1893.
		Vol. or R. S.	Page.	Sec.			
<i>Salaries, Signal Office.—Continued.</i>							
Two clerks of class one	Mar. 3, 1891	R. S. 26	27 931	167 1	\$2,400 00		
	July 16, 1892	27	207	1			
One messenger.....	Same acts.....						
One laborer.....	do.....				660 00		
<p>NOTE.—An additional clerk in this office is very much needed to take charge of the property and money papers of the disbursing officer who is without a clerk.—A. W. Greeley, Chief Signal Officer.</p>						\$7,100 00	\$5,700 00
OFFICE OF THE QUARTERMASTER-GENERAL.							
<i>Salaries, Office of Quartermaster-General—</i>							
Chief clerk	June 20, 1874	R. S. 18	35 100	215 1	2,000 00		
	July 16, 1892	27	207	1			
Fourteen clerks of class four (one additional submitted).....	June 20, 1874	R. S. 18	27 100	167 1	25,200 00		
	July 16, 1892	27	207	1			
Ten clerks of class three (reduction of one in lieu of one clerk of class four, as above).....	Same acts.....				16,000 00		
Twenty-four clerks of class two	do.....				33,600 00		
Thirty-six clerks of class one	do.....				43,200 00		
Ten clerks, at \$1,000 each.....	June 19, 1878	20	195 1	10,000 00			
	July 16, 1892	27	207				1
Six skilled typewriters, at \$1,000 each.....	July 11, 1888	R. S. 25	27 279	167-9 1	6,000 00		
	July 16, 1892	27	207	1			
One female messenger	June 20, 1874	R. S. 18	27 100	167-9 1	480 00		
	July 16, 1892	27	207	1			
Four messengers, at \$840 each.....	Same acts.....				3,360 00		
Nine assistant messengers, at \$720 each.....	do.....				6,480 00		
Two laborers, at \$660 each.....	July 11, 1888	R. S. 25	27 279	167 1	1,320 00		
	July 16, 1892	27	207	1			
One civil engineer.....	July 11, 1888	25	279 1	1,800 00			
	July 16, 1892	27	207				1
One assistant civil engineer.....	Same acts.....				1,200 00		
One draftsman.....	June 20, 1874	R. S. 18	27 100	167-9 1	1,800 00		
	July 11, 1888	25	279	1			
	July 16, 1892	27	207	1			
One assistant draftsman (see note).....	Same acts.....				1,600 00		
One assistant draftsman.....	do.....				1,400 00		
One assistant draftsman.....	do.....				1,200 00		
One experienced builder and mechanic.....	Mar. 3, 1891	26	931 1	2,500 00			
	July 16, 1892	27	207				1
<p>NOTE.—An additional clerk of class 4 is estimated for and the number of clerks of class 3 is reduced by one, thus increasing the total to the extent of \$200. This action is taken with a view to promote a clerk of class 3 who is now, and has been for some time past, performing valuable service as principal clerk of the record branch of this office.—R. N. Batchelder, Quartermaster-General, U. S. Army.</p>						159,140 00	158,940 00
OFFICE OF COMMISSARY-GENERAL.							
<i>Salaries, Office of Commissary-General—</i>							
Chief clerk	June 20, 1874	R. S. 18	35 100	215 1	2,000 00		
	July 16, 1892	27	207	1			
One clerk of class four.....	June 20, 1874	R. S. 18	27 100	167 1	1,800 00		
	July 16, 1892	27	207	1			
One clerk of class four.....	Submitted				1,800 00		
Three clerks of class three.....	June 20, 1874	R. S. 18	27 100	167 1	4,800 00		
	July 16, 1892	27	207	1			
Four clerks of class two.....	Same acts.....				5,600 00		
Fourteen clerks of class one.....	do.....				16,800 00		
Eight clerks, at \$1,000 each (decrease of one).....	June 19, 1878	20	195 1	8,000 00			
	July 16, 1892	27	207				1
Two assistant messengers, at \$720 each.....	June 20, 1874	R. S. 18	27 100	167 1	1,440 00		
	July 16, 1892	27	207	1			
Two laborers, at \$660 each	Same acts.....				1,320 00		
<p>NOTE.—This estimate provides for one additional clerk of class 4 and one less of class \$1,000, leaving the total number the same as heretofore.—B. DuBarry, Commissary-General of Subsistence.</p>						43,560 00	42,760 00

Estimates of appropriations required for the service of the fiscal year ending June 30, 1894—Continued.

General object (title of appropriation) and details and explanations.	Date of acts, or treaties, providing for the expenditure.	References to Stats. at Large, or to Revised Statutes.			Estimated am't required for each detailed object of expenditure.	Total amount to be appropriated under each head of appropriation.	Amount appropriated for the fiscal year ending June 30, 1893.
		Vol. or R. S.	Page.	Sec.			
OFFICE OF SURGEON-GENERAL.							
<i>Salaries, Office of Surgeon-General—</i>							
Chief clerk.....	{ June 20, 1874 July 16, 1892	R. S. 18 27	35 100 207	215 1 1	{ \$2,000 00		
Seventeen clerks of class four.....	{ June 20, 1874 July 16, 1892	R. S. 18 27	27 100 207	167 1 1	{ 30,600 00		
Fifteen clerks of class three.....	Same acts.....				24,000 00		
Thirty-one clerks of class two.....	do.....				43,400 00		
Thirty-eight clerks of class one.....	do.....				45,600 00		
Eleven clerks, at \$1,000 each.....	do.....				11,000 00		
One anatomist.....	do.....				1,600 00		
One engineer.....	do.....				1,400 00		
One assistant engineer, for night duty.....	do.....				900 00		
Two firemen, at \$720 each.....	do.....				1,440 00		
One skilled mechanic.....	do.....				1,000 00		
Twelve assistant messengers, at \$720 each.....	do.....				8,640 00		
Three watchmen, at \$720 each.....	do.....				2,160 00		
Five laborers, at \$660 each.....	do.....				3,300 00		
One superintendent of building (Army Medical Museum and Library).....	do.....				250 00		
One chemist.....	July 16, 1892	27	207	1	2,088 00		
One principal assistant librarian.....	Same act.....				2,088 00		
One pathologist.....	do.....				1,800 00		
One microscopist.....	do.....				1,800 00		
One assistant librarian.....	do.....				1,800 00		
						\$186,866 00	\$186,472 45
OFFICE OF PAYMASTER-GENERAL.							
<i>Salaries, Office of Paymaster-General—</i>							
Chief clerk.....	{ June 20, 1874 July 16, 1892	R. S. 18 27	35 100 208	215 1 1	{ 2,000 00		
Six clerks of class four.....	{ June 20, 1874 July 16, 1892	R. S. 18 27	27 100 208	167 1 1	{ 10,800 00		
Five clerks of class three.....	Same acts.....				8,000 00		
Nine clerks of class two.....	do.....				12,600 00		
Two clerks of class one.....	do.....				2,400 00		
One clerk, at \$1,000 per annum.....	Submitted.....				1,000 00		
One messenger (see note).....	do.....				840 00		
One assistant messenger.....	{ June 20, 1874 July 16, 1892	R. S. 18 27	27 102 208	167 1 1	{ 720 00		
Three laborers, at \$660 each (see note).....	Same acts.....				1,980 00		
NOTE.—Estimated for next fiscal year.....						40,340 00	39,160 00
Appropriated for current fiscal year.....							
Difference.....						1,180 00	
Accounted for as follows:							
One additional clerk, at \$1,000 per annum.....					1,000 00		
Difference in pay between messenger and assistant messenger.....					120 00		
Difference in pay between assistant messenger and laborer.....					60 00		
					1,180 00		
OFFICE OF CHIEF OF ORDNANCE.							
<i>Salaries, Office of Chief of Ordnance—</i>							
Chief clerk.....	{ June 20, 1874 July 16, 1892	R. S. 18 27	35 101 208	215 1 1	{ 2,000 00		
Three clerks of class four.....	{ June 20, 1874 July 16, 1892	R. S. 18 27	27 101 208	167 1 1	{ 5,400 00		
Two clerks of class three.....	Same acts.....				3,200 00		
Two clerks of class two.....	do.....				2,800 00		
Two clerks of class two.....	Submitted.....				2,800 00		
Twenty-two clerks of class one.....	{ June 20, 1874 July 16, 1892	R. S. 18 27	27 101 208	167 1 1	{ 26,400 00		
Four clerks, at \$1,000 each (increase of two submitted).....	{ June 19, 1878 July 16, 1892	20 27	196 208	1 1	{ 4,000 00		
Two messengers, at \$840 each.....	{ June 20, 1874 July 16, 1892	R. S. 18 27	27 101 208	167 1 1	{ 1,680 00		

Estimates of appropriations required for the service of the fiscal year ending June 30, 1894—Continued.

General object (title of appropriation) and details and explanations.	Date of acts, or treaties, providing for the expenditure.	References to Stats. at Large, or to Revised Statutes.			Estimated am't required for each detailed object of expenditure.	Total amount to be appropriated under each head of appropriation.	Amount appropriated for the fiscal year ending June 30, 1893.
		Vol. or R. S.	Page.	Sec.			
<i>Salaries, Office of Chief of Ordnance—Continued.</i>							
One assistant messenger.....	June 20, 1874	R. S. 18	27 101	167 1	\$720 00		
	July 16, 1892	27	208	1			
One laborer.....	Same acts.....						
<p>NOTE.—This office has had four clerks which were transferred from the Surgeon-General's Office by the Secretary of War, in 1886. On August 20, 1889, the Secretary of War directed the return of these clerks to the Surgeon-General's Office, in order to expedite the settlement of pension applications, and authorized an estimate to be made for a sufficient clerical force to supply the needs of the Ordnance Office to meet the largely increased work of the office due to the large appropriations for gun construction, and the labor required under the act of February 12, 1887, for arming and equipping the militia; and two of the grade of class 2 and two at \$1,000 each are desired to permit the promotion of clerks who have been many years in the service, and are capable, efficient, and valuable clerks.—D. W. Flagler, Brigadier-General, Chief of Ordnance.</p>							
OFFICE OF CHIEF OF ENGINEERS.							
<i>Salaries, Office of Chief of Engineers—</i>							
Chief clerk.....	June 20, 1874	R. S. 18	35 100	215 1	2,000 00		
	July 16, 1892	27	208	1			
Four clerks of class four.....	June 20, 1874	R. S. 18	27 100	167 1			
	July 16, 1892	27	208	1			
Two clerks of class three.....	Same acts.....				3,200 00		
Three clerks of class two.....	do.....				4,200 00		
Three clerks of class one.....	do.....				3,600 00		
One clerk.....	June 19, 1878	20	196	1	1,000 00		
	July 16, 1892	27	208	1			
One assistant messenger.....	June 20, 1874	R. S. 18	27 100	167 1			
	July 16, 1892	27	208	1			
Two laborers, at \$660 each.....	Same acts.....				1,320 00		
<p>And the services of skilled draftsmen, civil engineers, and such other services as the Secretary of War may deem necessary may be employed only in the Office of the Chief of Engineers to carry into effect the various appropriations for rivers and harbors, fortifications, and surveys, to be paid from such appropriations: <i>Provided</i>, That the expenditures on this account for the fiscal year ending June 30, 1894, shall not exceed sixty thousand dollars; and that the Secretary of War shall each year, in the annual estimates, report to Congress the number of persons so employed and the amount paid to each.</p>							
<p>NOTE.—For statement of number of persons employed, and the amount paid to each, during the fiscal year ending June 30, 1892, see Appendix I.</p>							
OFFICE OF PUBLICATION OF RECORDS OF THE REBELLION.							
<i>Salaries, Office of Publication of Records of the Rebellion—</i>							
One collector of Confederate records.....	Aug. 5, 1882	R. S. 22	27 240	167-9 1	2,000 00		
	July 16, 1892	27	208	1			
Four clerks of class four.....	Same acts.....						
Three clerks of class three.....	do.....				4,800 00		
Two clerks of class two.....	do.....				2,800 00		
Three clerks of class one.....	do.....				3,600 00		
Three copyists, at \$900 each.....	do.....				2,700 00		
Two pressmen and compositors, at \$1,200 each.....	do.....				2,400 00		
One compositor.....	do.....				1,000 00		
Two copyholders, at \$900 each.....	do.....				1,800 00		
Three assistant messengers, at \$720 each (one additional submitted).....	do.....				2,160 00		
Two watchmen, at \$720 each.....	do.....				1,440 00		
Three laborers, at \$600 each (two additional submitted).....	do.....				1,800 00		
<p>NOTE.—In order to carry on the publication at the rate prescribed in the acts of March 2, 1889, and August 30, 1890, the services of one assistant messenger and two laborers to assist in addressing and mailing the volumes of the publication to beneficiaries will be necessary.—Geo. B. Davis, Major and Judge-Advocate, U. S. Army.</p>							
						33,700 00	31,780 00

Estimates of appropriations required for the service of the fiscal year ending June 30, 1894—Continued.

General object (title of appropriation) and details and explanations.	Date of acts, or treaties, providing for the expenditure.	References to Stats. at Large, or to Revised Statutes.			Estimated amt required for each detailed object of expenditure.	Total amount to be appropriated under each head of appropriation.	Amount appropriated for the fiscal year ending June 30, 1893.
		Vol. or R. S.	Page.	Sec.			
MISCELLANEOUS.							
<i>Stationery, War Department—</i> Stationery for the War Department and its bureaus.....	July 16, 1892	27	208	1	\$58,000 00	\$35,000 00
NOTE.—The estimates for the Secretary's Office and the chiefs of bureaus are as follows:							
Secretary of War.....						\$5,000	
Record and Pension Office.....						35,000	
Adjutant-General.....						3,000	
Inspector-General.....						1,000	
Acting Judge-Advocate-General.....						400	
Quartermaster-General.....						2,500	
Commissary-General.....						700	
Surgeon-General.....						3,500	
Chief of Ordnance.....						2,500	
Paymaster-General.....						800	
Chief of Engineers.....						1,500	
Officer in charge of Rebellion Records.....						1,500	
Signal Office.....						600	
Total.....						58,000	
<i>Contingent Expenses, War Department—</i> Contingent expenses of the War Department and its bureaus; purchase of professional and scientific books, blank books, pamphlets, newspapers, maps, furniture, and repairs to same, carpets, matting, oilcloth, file-cases, towels, ice, brooms, soap, sponges, fuel, gas and heating apparatus for and repairs to the buildings (outside of the State, War, and Navy Department building) occupied by the Adjutant-General's Office, the Surgeon-General's Office, and the Record and Pension Office, freight and express charges, and other absolutely necessary expenses.....	July 16, 1892	27	208	1	65,000 00	55,000 00
NOTE.—The estimates for the Secretary's Office and the chiefs of bureaus are as follows:							
Secretary of War.....						\$8,300	
Chief of Record and Pension Office.....						24,700	
Adjutant-General.....						6,000	
Inspector-General.....						2,000	
Acting Judge-Advocate-General.....						1,500	
Quartermaster-General.....						3,000	
Commissary-General.....						3,000	
Surgeon-General.....						6,000	
Chief of Ordnance.....						2,500	
Paymaster-General.....						1,500	
Chief of Engineers.....						3,500	
Officer in charge of Rebellion Records.....						2,500	
Chief Signal Officer.....						500	
Total.....						65,000	
<i>Rent of Buildings, War Department—</i> Rent of buildings for use of War Department, as follows: Medical Dispensary.....	July 16, 1892	27	208	1	\$1,000 00	
Office of Rebellion Records.....						1,200 00	
Building for Record and Pension Office.....						2,400 00	
Office of Signal Bureau (including heating, lighting, and care).....						1,900 00	
Total.....						6,500 00	6,600 00
NOTE.—A statement of buildings rented in Washington for use of the bureaus of the War Department, with the annual rent of same, reported as required by the act of July 16, 1892 (27 Stat., 199), will be found in Appendix F.							
<i>Postage to Postal-Union Countries, War Department—</i> Postage stamps for the War Department and its bureaus, as required under the Postal Union, to prepay postage on matter addressed to Postal-Union countries.....	July 16, 1892	27	208	1	1,000 00	1,000 00
PUBLIC BUILDINGS AND GROUNDS.							
<i>Salaries of Employes, Public Buildings and Grounds under Chief of Engineers—</i> One office clerk.....	July 16, 1892	27	319	1799	}.....	1,600 00	
One messenger.....						840 00	
One public gardener (increase of \$200 submitted).....	Same acts					2,000 00	
One clerk in charge of old public records of Washington City.....	Submitted.....					1,500 00	
One clerk.....	do.....					1,400 00	
One electrician and telegraph lineman.....	do.....					1,000 00	
Overseers, draftsmen, foremen, gardeners, mechanics, and laborers.....	July 16, 1892	27	319	1799	}.....	30,000 00	
One captain of the watch.....	Submitted.....					1,200 00	
One day watchman at Lafayette Square.....	July 16, 1892	27	319	1799	}.....	660 00	
One day watchman at Franklin Square.....	Same acts					660 00	
Two day watchmen in Smithsonian Grounds, at \$660 each.....	do.....					1,320 00	

Estimates of appropriations required for the service of the fiscal year ending June 30, 1894—Continued.

General object (title of appropriation) and details and explanations.	Date of acts, or treaties, providing for the expenditure.	References to Stats. at Large, or to Revised Statutes.			Estimated am't required for each detailed object of expenditure.	Total amount to be appropriated under each head of appropriation.	Amount appropriated for the fiscal year ending June 30, 1893.
		Vol. or R. S.	Page.	Sec.			
<i>Salaries of Employes, Public Buildings and Grounds under Chief of Engineers—Continued.</i>							
Two night watchmen in Smithsonian Grounds, at \$720 each.....	July 16, 1892	R. S. 27	319 209	1799 1	} \$1,440 00		
One day watchman at Judiciary Square.....	Same acts.....					660 00	
One night watchman at Judiciary Square.....	do.....				720 00		
One day watchman at Lincoln Square and adjacent reservations.....	do.....				660 00		
One day watchman at Iowa Circle.....	do.....				660 00		
One day watchman at Thomas Circle and neighboring reservations.....	do.....				660 00		
One day watchman at Washington Circle and Rawlins Square.....	do.....				660 00		
One day watchman at Du Pont Circle and neighboring reservations.....	do.....				660 00		
One day watchman at McPherson and Farragut Squares.....	do.....				660 00		
One day watchman at Stanton Square and neighboring reservations.....	do.....				660 00		
Two day watchmen at Henry (Armory) and Seaton Squares, at \$660 each.....	do.....				1,320 00		
One night watchman at Henry (Armory) and Seaton Squares.....	do.....				720 00		
One day watchman at Mount Vernon Square and adjacent reservations.....	do.....				660 00		
One day watchman at grounds south of the Executive Mansion.....	do.....				660 00		
One watchman for greenhouses and nursery.....	do.....				660 00		
One day watchman for Marion Square, Folger Square, and adjacent reservations.....	Submitted.....				660 00		
One day watchman at Garfield Park.....	do.....				660 00		
One night watchman at Garfield Park.....	July 16, 1892	R. S. 27	319 209	1799 1	} 720 00		
<i>Contingent Expenses, Public Buildings and Grounds under Chief of Engineers—</i>							
Contingent and incidental expenses.....	July 16, 1892	27	209	1		\$55,680 00	\$49,060 00
NOTE.—The necessity for the above increase of the estimate over the appropriations for the present fiscal year is explained in the statement of the officer in charge of public buildings and grounds, in Appendix J.							
OFFICE OF SUPERINTENDENT OF STATE, WAR, AND NAVY DEPARTMENT BUILDING.							
<i>Salaries, Office of Superintendent of State, War, and Navy Department Building—</i>							
One clerk of class one.....	Mar. 3, 1883	R. S. 27	167-9	1	} 1,200 00		
	July 16, 1892	27	209	1			
One chief engineer.....	Same acts.....				1,200 00		
Eight assistant engineers, at \$1,000 each.....	do.....				8,000 00		
One captain of watch.....	do.....				1,200 00		
Two lieutenants of watch, at \$840 each.....	do.....				1,680 00		
Fifty-eight watchmen, at \$720 each.....	do.....				41,760 00		
One carpenter.....	do.....				1,000 00		
One plumber.....	do.....				900 00		
One machinist.....	do.....				900 00		
One painter.....	do.....				900 00		
Four skilled laborers, at \$720 each.....	do.....				2,880 00		
Twenty-eight firemen, at \$720 each.....	do.....				20,160 00		
Ten elevator conductors, at \$720 each.....	do.....				7,200 00		
Twenty laborers, at \$660 each.....	do.....				13,200 00		
Eighty charwomen, at \$240 each.....	do.....				19,200 00		
						121,380 00	121,380 00
<i>Fuel, Lights, etc., State, War, and Navy Department Building—</i>							
Fuel, lights, repairs, and miscellaneous items (increase of \$4,000 submitted).....	July 16, 1892	27	209	1		43,620 00	39,620 00
NOTE.—The elevator in the south end of the building (State Department) is old and worn out, besides being very slow. It is proposed to alter and repair it, at a cost of \$4,000.— <i>Thom Williamson, Superintendent of State, War, and Navy Department Building.</i>							
NOTE.—The estimate of the Secretary of War for "Printing and Binding," under section 3661, p. 720, of the Revised Statutes, will be found under the head of "Miscellaneous," <i>post.</i>							
NOTE.—No report has been received from the War Department under the requirement of section 2, act of July 11, 1890 (26 Stat., p. 267).							
Total War Department.....						2,252,206 00	2,194,112 45

Estimates of appropriations required for the service of the fiscal year ending June 30, 1894—Continued.

General object (title of appropriation) and details and explanations.	Date of acts, or treaties, providing for the expenditure.	References to Stats. at Large, or to Revised Statutes.			Estimated am't required for each detailed object of expenditure.	Total amount to be appropriated under each head of appropriation.	Amount appropriated for the fiscal year ending June 30, 1893.
		Vol. or R. S.	Page.	Sec.			
NAVY DEPARTMENT.							
OFFICE OF THE SECRETARY.							
<i>Salaries, Office of Secretary of the Navy—</i>							
Secretary.....	July 16, 1892	R. S. 70	415	1	\$8,000 00		
	July 16, 1892	27	209	1			
Assistant Secretary.....	July 11, 1890	26	254	1	4,500 00		
	July 16, 1892	27	269	1			
Chief clerk.....	July 16, 1892	R. S. 70	416	1	2,500 00		
	July 16, 1892	27	209	1			
Clerk to the Secretary.....	July 11, 1890	26	254	1	2,250 00		
	July 16, 1892	27	209	1			
Disbursing clerk.....	July 16, 1892	R. S. 70	416	1	2,250 00		
	July 16, 1892	27	209	1			
Two clerks of class four.....	Aug. 5, 1882	R. S. 27	167-9	1	3,600 00		
	July 16, 1892	22	243-5	1			
One clerk of class four, in charge of files and records.....	Same acts.....				1,800 00		
Two clerks of class three.....	do.....				3,200 00		
One stenographer.....	do.....				1,600 00		
One stenographer.....	do.....				1,400 00		
One clerk of class two.....	do.....				1,400 00		
Four clerks of class one.....	do.....				4,800 00		
One clerk.....	do.....				1,000 00		
One telegraph operator.....	do.....				1,000 00		
One carpenter.....	do.....				900 00		
Two messengers, at \$840 each.....	do.....				1,680 00		
Three assistant messengers, at \$720 each.....	do.....				2,160 00		
Two messenger boys, at \$420 each.....	do.....				840 00		
One messenger boy.....	do.....				360 00		
One laborer.....	do.....				660 00		
One clerk of class two for Inspection Board.....	do.....				1,400 00		
One laborer for Inspection Board.....	do.....				660 00		
One clerk of class one for Examining and Retiring Board.....	do.....				1,200 00		
						\$49,160 00	\$49,160 00
BUREAU OF NAVIGATION.							
<i>Salaries, Bureau of Navigation—</i>							
One chief clerk.....	July 16, 1892	R. S. 70	416	1	1,800 00		
	July 16, 1892	27	210	1			
Four clerks of class four.....	July 16, 1892	R. S. 27	167	1	7,200 00		
	July 16, 1892	27	210	1			
Three clerks of class three.....	Same acts.....				4,800 00		
Three clerks of class two.....	do.....				4,200 00		
Four clerks of class one.....	do.....				4,800 00		
One clerk.....	do.....				1,000 00		
One copyist.....	do.....				900 00		
One copyist.....	do.....				720 00		
One assistant messenger.....	do.....				720 00		
Three laborers, at \$660 each.....	do.....				1,980 00		
Three copyists, at \$900 each.....	Submitted.....				2,700 00		
						30,830 00	28,120 00
NOTE.—The work of the Bureau has increased so much during the past two years that it is impossible to carry on the current work and keep up the records with the clerical force now allowed. An increase of three copyists is absolutely necessary.							
<i>Salaries, Office of Naval Intelligence—</i>							
One clerk of class two.....	Submitted.....					1,400 00	
<i>Salaries, Office of Naval Records of the Rebellion—</i>							
Two clerks of class four.....	July 7, 1884	R. S. 27	167-9	1	3,600 00		
	July 16, 1892	23	185	1			
One clerk of class three.....	Same acts.....				1,600 00		
Two clerks of class two.....	do.....				2,800 00		
Two clerks of class one.....	do.....				2,400 00		
One clerk.....	do.....				1,000 00		
Two copyists, at \$900 each.....	do.....				1,800 00		
Four copyists, at \$720 each.....	do.....				2,880 00		
Necessary traveling and incidental expenses for collection of records.....	do.....				600 00		
						16,680 00	16,680 00
Additional estimate:							
For beginning the publication of the Official Records of the War of the Rebellion, both of the Union and of the Confederate Navies.....	Submitted.....					10,000 00	
NOTE.—A slight change has been made in the wording of the estimate for collection of records, the amount remaining unchanged, in order that certain expenses, such as copying documents which can not be surrendered for copying, in this office, boxing documents for transmission, etc., can be paid from this appropriation.							

Estimates of appropriations required for the service of the fiscal year ending June 30, 1894—Continued.

General object (title of appropriation) and details and explanations.	Date of acts, or treaties, providing for the expenditure.	References to Stats. at Large, or to Revised Statutes.			Estimated am't required * for each detailed object of expenditure.	Total amount to be appropriated under each head of appropriation.	Amount appropriated for the fiscal year ending June 30, 1893.
		Vol. or R. S.	Page.	Sec.			
<i>Salaries, Library of the Navy Department—</i>							
One clerk.....	July 16, 1892	R. S.	27	167	\$1,000 00		
One assistant messenger.....	Same acts.....	27	210	1			
One laborer.....	do.....						
					660 00		
<i>Library, Navy Department—</i>							
For professional books and periodicals for the library.....	July 16, 1892	27	210	1		\$2,380 00	\$2,380 00
						1,000 00	1,000 00
OFFICE OF JUDGE-ADVOCATE-GENERAL.							
<i>Salaries, Office of Judge-Advocate-General—</i>							
Chief clerk (in lieu of one clerk of class four).....	June 8, 1881	R. S.	27	167	1,800 00		
	July 16, 1892	21	164	1			
One clerk of class four.....	Same acts.....	27	210	1	1,800 00		
One clerk of class three.....	do.....				1,600 00		
One clerk of class three.....	Submitted.....				1,600 00		
One clerk of class two.....	June 8, 1881	R. S.	27	167	1,400 00		
	July 16, 1892	21	164	1			
Two clerks of class one.....	Same acts.....	27	210	1	2,400 00		
One clerk.....	do.....				1,000 00		
One laborer.....	do.....				660 00		
						12,260 00	10,660 00
HYDROGRAPHIC OFFICE.							
<i>Salaries, Hydrographic Office—</i>							
Two clerks of class two.....	Aug. 5, 1882	R. S.	27	167	2,800 00		
	July 16, 1892	22	245	1			
One clerk of class one.....	Same acts.....	27	210	1	1,200 00		
One assistant messenger.....	do.....				720 00		
One watchman.....	do.....				720 00		
Draftsmen, engravers, assistants, nautical experts, computers, custodian of archives, copyists, copper-plate printers, printer's apprentices, and laborers in the Hydrographic Office.....	do.....				40,000 00		
						45,440 00	45,440 00
<i>Contingent and Miscellaneous Expenses, Hydrographic Office—</i>							
Purchase of copper plates, steel plates, chart paper; electrotyping copper plates, cleaning copper plates; tools, instruments, and materials for drawing, engraving, and printing; materials for and mounting charts; data for charts and sailing directions; reduction of charts by photography; photolithographing charts for immediate use; transfer of photolithographic and other charts to copper; care and repairs to printing presses, furniture, instruments, and tools; extra drawing and engraving; translating from foreign languages; expert marine, meteorological, and other work in the preparation of the Pilot Chart and supplements, and the printing and mailing of the same; and purchase of, compiling, and arranging data for charts and sailing directions, and other nautical publications; works and periodicals relating to hydrography, marine meteorology, navigation, and surveying.....	Aug. 5, 1882	22	245	1	31,000 00		
	July 16, 1892	27	210	1			
Rent of building for printing presses, draftsmen, and engravers, storage of copper plates and materials used in the construction and printing of charts; repairs and heating of the same; and for gas, water, and telephone rates.....	Same acts.....				1,500 00		1,500 00
Contingent expenses of branch offices at Boston, New York, Philadelphia, Baltimore, Norfolk, Savannah, New Orleans, San Francisco, Portland, Oregon, Portland, Me., Chicago, and Port Townsend, including furniture, fuel, lights, rent and care of offices, carfare and ferriage in visiting merchant vessels, freight, express, telegrams, and other necessary expenses incurred in collecting the latest information for the Pilot Chart, and for other purposes for which the offices were established, including \$1,000 for rent of office in New York.....	do.....					18,800 00	14,500 00
BUREAU OF EQUIPMENT.							
<i>Salaries, Bureau of Equipment—</i>							
One chief clerk.....	July 16, 1892	R. S.	27	167	1,800 00		
	Same acts.....	R. S.	70	416			
One clerk of class two.....	do.....	27	211	1	1,400 00		
One clerk of class one.....	do.....				1,200 00		
Two copyists, at \$900 each.....	do.....				1,800 00		
One assistant messenger.....	do.....				720 00		
One laborer.....	do.....				660 00		
						7,580 00	7,580 00

Estimates of appropriations required for the service of the fiscal year ending June 30, 1894—Continued.

General object (title of appropriation) and details and explanations.	Date of acts, or treaties, providing for the expenditure.	References to Stats. at Large, or to Revised Statutes.			Estimated am't required for each detailed object of expenditure.	Total amount to be appropriated under each head of appropriation.	Amount appropriated for the fiscal year ending June 30, 1893.
		Vol. or R. S.	Page.	Sec.			
NAUTICAL ALMANAC OFFICE.							
<i>Salaries, Nautical Almanac Office—</i>							
Salaries of assistants in preparing for publication the American Ephemeris and Nautical Almanac, viz:							
Three assistants, at \$1,600 each.....	{ Aug. 5, 1882	22	245	1	} \$4,800 00		
	July 16, 1892	27	211	1			
Two assistants, at \$1,400 each.....	Same acts.....				2,800 00		
Three assistants, at \$1,200 each.....	do.....				3,600 00		
Two assistants, at \$1,000 each.....	do.....				2,000 00		
One copyist and typewriter.....	do.....				900 00		
One assistant messenger.....	do.....				720 00		
One laborer.....	do.....				660 00		
Pay of computers on piecework in preparing for publication the American Ephemeris and Nautical Almanac, and in improving the tables of the planets.....	do.....				9,200 00		
						\$24,680 00	\$24,680 00
<i>Miscellaneous Expenses, Nautical Almanac Office—</i>							
Rent and fuel for Nautical Almanac Office.....	Appropriated..	27	211	1		1,000 00	1,000 00
NAVAL OBSERVATORY.							
<i>Salaries, Naval Observatory—</i>							
One assistant astronomer.....	{ R. S. 27 167				} 2,000 00		
	Aug. 5, 1882	22	245	1			
	July 16, 1892	27	211	1			
Two assistant astronomers, at \$1,800 each.....	Same acts.....				3,600 00		
One clerk of class four.....	do.....				1,800 00		
One instrument-maker.....	do.....				1,500 00		
One electrician.....	do.....				1,500 00		
One photographer.....	do.....				1,200 00		
Five computers, at \$1,200 each.....	do.....				6,000 00		
One assistant librarian.....	do.....				1,200 00		
One copyist.....	do.....				900 00		
One carpenter.....	do.....				1,000 00		
One engineer.....	do.....				1,000 00		
Two assistant engineers, at \$900 each.....	Submitted.....				1,800 00		
Two skilled laborers, one at \$1,000 and one at \$720.....	{ R. S. 27 167				} 1,720 00		
	Aug. 5, 1882	22	245	1			
	July 16, 1892	27	211	1			
Three firemen, at \$720 each (increase of one submitted)....	Same acts.....				2,160 00		
Six watchmen, at \$720 each.....	do.....				4,320 00		
Two assistant messengers, at \$720 each.....	Submitted.....				1,440 00		
One elevator conductor.....	do.....				720 00		
Eleven laborers, at \$660 each.....	{ R. S. 27 167				} 7,260 00		
	Aug. 5, 1882	22	245	1			
	July 16, 1892	27	211	1			
Two charwomen, at \$240 each.....	Submitted.....				480 00		
						41,600 00	36,440 00
<p>NOTE.—Assistant engineers and firemen.—Work at the Naval Observatory is carried on at night in addition to the regular office hours. There are two boilers for heating purposes, and one boiler, two engines, two dynamos, which, together with the extensive system of lighting, heating, and waterworks, require 3 engineers and 3 firemen for the twenty-four hours, 1 engineer and fireman being on duty eight hours.</p> <p>Assistant messengers.—One assistant messenger to superintendent and one for mail-carrier. All mail for the Observatory is delivered at the Navy Department, which is distant from the Observatory about 2½ miles via Tennallytown road.</p> <p>Elevator conductor.—The number of visitors to the Naval Observatory at night is about 2,500 per annum, the majority of whom are women, and an expert elevator conductor is essential to prevent accident.</p>							
<i>Contingent and Miscellaneous Expenses, Naval Observatory—</i>							
Miscellaneous computations.....	{ Aug. 5, 1882	22	245	1	} 1,200 00		
	July 16, 1892	27	211	1			
Professional and scientific books, periodicals, engravings, photographs, fixtures, and supplies for the library, and binding for the same.....	Same acts.....				1,000 00		
<p>NOTE.—An increase of \$2,000 for the library is requested to complete imperfect sets of important scientific transactions and periodicals, and to bring and keep up to date the binding for the library. Besides being the most complete library in the United States in astronomy, the Observatory library is especially rich in the serial publications of the oldest scientific bodies of Europe, and in scientific journals reaching back through the greater part of the century. But in a few of these serious gaps occur, and it is important to fill them before the books become more rare, costly, and hard to find. The binding for the library is two years in arrears. More than 1,000 unbound volumes are on hand, and the annual accessions of unbound books and periodicals amount to 400 or 500 volumes.</p>							
Apparatus and instruments, and repairs of the same.....	do.....				2,500 00		

Estimates of appropriations required for the service of the fiscal year ending June 30, 1894—Continued.

General object (title of appropriation) and details and explanations.	Date of acts, or treaties, providing for the expenditure.	References to Stats, at Large, or to Revised Statutes.			Estimated amt required for each detailed object of expenditure.	Total amount to be appropriated under each head of appropriation.	Amount appropriated for the fiscal year ended June 30, 1893.
		Vol. or R. S.	Page.	Sec.			
<i>Contingent and Miscellaneous Expenses, Naval Observatory.—Con'd.</i>							
Repairs to buildings, fixtures, and fences; furniture, gas, chemicals, and stationery; freight (including transmission of public documents through the Smithsonian exchange), foreign postage, and expressage; plants, fertilizers, and all contingent expenses (increase of \$2,050 submitted, to equal the amount approved March 3, 1891, for 1891-'92).....	Aug. 5, 1882	22	245	1	} \$4,550 00		
	July 16, 1892	27	211	1			
Fuel, oil, grease, tools, pipe, wire, and other materials needed for the maintenance and repair of boilers, engines, heating apparatus, electric lighting and power plant, and water-supply system; purchase and maintenance of teams; material for boxing nautical instruments for transportation; paints, telegraph and telephone service, and incidental labor.....	Same acts.....				7,500 00		
NOTE.—Repairs and all contingent expenses.—The amount asked for (\$4,550) is the same appropriated for the year 1892. The amount granted for 1893 is inadequate to meet all the unforeseen contingencies occurring in connection with the occupation of a new establishment incomplete in minor details.							
BUREAU OF STEAM-ENGINEERING.							
<i>Salaries, Bureau of Steam-Engineering—</i>							
Chief clerk.....	R. S.	27	167-9	} 1,800 00		
		R. S.	70	416			
	July 16, 1892	27	211	1			
One clerk of class two.....	Same acts.....				1,400 00		
One clerk of class one.....	do.....				1,200 00		
One assistant messenger.....	do.....				720 00		
Two laborers, at \$660 each.....	do.....				1,320 00		
One chief draftsman.....	do.....				2,250 00		
One draftsman.....	do.....				1,400 00		
One draftsman.....	do.....				1,000 00		
						11,090 00	11,090 00
BUREAU OF CONSTRUCTION AND REPAIR.							
<i>Salaries, Bureau of Construction and Repair—</i>							
Chief clerk.....	R. S.	27	167-9	} 1,800 00		
		R. S.	70	416			
	July 16, 1892	27	211	1			
One draftsman.....	Same acts.....				1,800 00		
One assistant draftsman.....	do.....				1,600 00		
One assistant draftsman.....	do.....				1,400 00		
One clerk of class four.....	do.....				1,800 00		
One clerk of class three.....	do.....				1,600 00		
One clerk of class two.....	do.....				1,400 00		
One clerk of class one.....	do.....				1,200 00		
One assistant messenger.....	do.....				720 00		
One laborer.....	do.....				660 00		
						13,980 00	13,980 00
BUREAU OF ORDNANCE.							
<i>Salaries, Bureau of Ordnance—</i>							
Chief clerk.....	R. S.	70	416	} 1,800 00		
		R. S.	70	416			
	July 16, 1892	27	211	1			
Draftsman.....	Same acts.....				1,800 00		
One assistant draftsman.....	R. S.	25	283	} 1,400 00		
		R. S.	27	167			
	July 16, 1892	27	211	1			
One clerk of class three.....	R. S.	27	167	} 1,600 00		
		R. S.	27	167			
	July 16, 1892	27	211	1			
One clerk of class two.....	Same acts.....				1,400 00		
One clerk of class one.....	do.....				1,200 00		
One clerk.....	do.....				1,000 00		
One copyist.....	do.....				900 00		
One assistant messenger.....	do.....				720 00		
One laborer.....	do.....				660 00		
						12,480 00	12,480 00
BUREAU OF SUPPLIES AND ACCOUNTS.							
<i>Salaries, Bureau of Supplies and Accounts—</i>							
Chief clerk.....	R. S.	27	167	} 1,800 00		
		R. S.	70	416			
	July 19, 1892	27	243	1			
	July 16, 1892	27	212	1			
Two clerks of class four.....	Same acts.....				3,600 00		
Four clerks of class three.....	do.....				6,400 00		
Three clerks of class two.....	do.....				4,200 00		
Two stenographers, at \$1,400 each.....	do.....				2,800 00		
Eleven clerks of class one.....	do.....				13,200 00		
Two clerks, at \$1,000 each.....	do.....				2,000 00		
Two copyists, at \$900 each.....	do.....				1,800 00		
One assistant messenger.....	do.....				720 00		

Estimates of appropriations required for the service of the fiscal year ending June 30, 1894—Continued.

General object (title of appropriation) and details and explanations.	Date of acts, or treaties, providing for the expenditure.	References to Stats. at Large, or to Revised Statutes.			Estimated am't required for each detailed object of expenditure.	Total amount to be appropriated under each head of appropriation.	Amount appropriated for the fiscal year ending June 30, 1893.
		Vol. or R. S.	Page.	Sec.			
<i>Salaries, Bureau of Supplies and Accounts—Continued.</i>							
Two laborers, at \$660 each.....	July 19, 1892	R. S. 27	167	} \$1,320 00			
	July 16, 1892	R. S. 70	416				
	Submitted.....	27	243				
One clerk of class two.....	do.....	27	212				
One clerk of class one.....	do.....	27	212				
One clerk.....	do.....			1,400 00			
One laborer.....	do.....			1,200 00			
				1,000 00			
				600 00			
					\$42,040 00	\$37,840 00	
BUREAU OF MEDICINE AND SURGERY.							
<i>Salaries, Bureau of Medicine and Surgery—</i>							
Chief clerk.....	July 16, 1892	R. S. 70	416	} 1,800 00			
	Submitted.....	27	212				
One clerk of class three.....	Aug. 5, 1882	R. S. 27	167-9	} 1,600 00			
	July 16, 1892	22	244-6				
Two clerks of class two.....	Same acts.....			2,800 00			
Two clerks of class one.....	do.....			2,400 00			
One clerk.....	do.....			1,000 00			
One assistant messenger.....	do.....			720 00			
One laborer.....	do.....			660 00			
One janitor for Naval Dispensary.....	do.....			600 00			
One laborer for Naval Dispensary.....	do.....			480 00			
					12,060 00	12,060 00	
BUREAU OF YARDS AND DOCKS.							
<i>Salaries, Bureau of Yards and Docks—</i>							
Chief clerk.....	July 16, 1892	R. S. 70	416	} 1,800 00			
	Submitted.....	27	212				
One draftsman and clerk.....	July 16, 1892	R. S. 27	167-9	} 1,800 00			
	Submitted.....	27	212				
One clerk of class four.....	Same acts.....			1,800 00			
One clerk of class three.....	do.....			1,600 00			
One clerk of class two.....	do.....			1,400 00			
One clerk of class one.....	do.....			1,200 00			
One copyist-typewriter.....	Submitted.....			900 00			
One assistant messenger.....	July 16, 1892	R. S. 27	167	} 720 00			
	Submitted.....	27	212				
One laborer.....	Same acts.....			660 00			
					11,880 00	10,980 00	
NOTE.—The Department recommends that the salaries of the chief clerks of the bureaus and office of the Judge-Advocate-General be increased \$200 in each, in order to conform to the scale of salaries of chief clerks of bureaus generally prevailing in the other Executive Departments. In view, however, of the important duties devolving upon the chief clerks of the Bureaus of Construction and Provisions and Clothing, the Department recommends that the salaries in the case of these two offices be increased \$700 each.							
In compliance with the act approved July 11, 1890 (section 2), the Department states that the reports from the various bureaus and offices show that there are no clerks below a fair standard of efficiency.							
<i>Contingent Expenses, Navy Department—</i>							
Stationery, furniture, newspapers, plans, drawings, drawing materials, horses and wagons, freight, expressage, postage, and other absolutely necessary expenses of the Navy Department and its various bureaus and offices.....	July 16, 1892	27	212	1	12,000 00	12,000 00	
NOTE.—The estimate of the Secretary of the Navy for "Printing and Binding," under section 2, act of May 8, 1872 (Revised Statutes, 720, section 3661), will be found under the title "Miscellaneous," post.							
Total Navy Department.....					427,580 00	394,270 00	
INTERIOR DEPARTMENT.							
OFFICE OF THE SECRETARY.							
<i>Salaries, Office of the Secretary of the Interior—</i>							
Compensation of the Secretary of the Interior.....	July 16, 1892	R. S. 74	437	} 8,000 00			
	Submitted.....	27	212				
First Assistant Secretary.....	Mar. 3, 1885	23	497	} 4,500 00			
	July 16, 1892	27	212				
Assistant Secretary.....	July 16, 1892	R. S. 74	438	} 4,000 00			
	Submitted.....	27	212				
Chief clerk.....	July 16, 1892	R. S. 74	440	} 2,500 00			
	Submitted.....	27	212				
Additional to chief clerk as superintendent of Patent Office building.....	Same acts.....				250 00		

Estimates of appropriations required for the service of the fiscal year ending June 30, 1894—Continued.

General object (title of appropriation) and details and explanations.	Date of acts, or treaties, providing for the expenditure.	References to Stats. at Large, or to Revised Statutes.			Estimated am't required for each detailed object of expenditure.	Total amount to be appropriated under each head of appropriation.	Amount appropriated for the fiscal year ending June 30, 1893.
		Vol. or R. S.	Page.	Sec.			
<i>Salaries, Office of the Secretary of the Interior—Continued.</i>							
Nine members of a board of pension appeals, at \$2,000 each.....	July 7, 1884	23	185	1	\$18,000 00		
	July 16, 1892	27	212	1			
	July 31, 1886	24	199	1			
Two special land inspectors, at \$2,500 each.....	July 16, 1892	27	212	1	5,000 00		
		R. S.	74	440			
One superintendent of documents.....	July 16, 1892	27	212	1	2,000 00		
		R. S.	84	507			
Six clerks, chiefs of division, at \$2,000 each.....	July 16, 1892	27	212	1	12,000 00		
		R. S.	74	440			
One private secretary to the Secretary of the Interior....	July 31, 1886	24	199	1	1,800 00		
	July 16, 1892	27	212	1			
Five clerks of class four.....	July 16, 1892	R. S.	27	167, '9	9,000 00		
		27	212	1			
One census clerk.....	Same acts.....				1,800 00		
Seven clerks of class three.....	do.....				11,200 00		
One clerk of class three (custodian).....	do.....				1,600 00		
One bookkeeper for custodian.....	do.....				1,200 00		
Eight clerks of class two.....	do.....				11,200 00		
Sixteen clerks of class one, two of whom shall be stenographers or typewriters.....	do.....				19,200 00		
One returns office clerk.....	July 16, 1892	R. S.	27	167-9	1,200 00		
		R. S.	85	512			
One female clerk to sign land patents.....	Same acts.....				1,200 00		
Four clerks, at \$1,000 each.....	do.....				4,000 00		
Nine copyists, at \$900 each.....	do.....				8,100 00		
One telephone operator.....	do.....				600 00		
Three messengers, at \$840 each.....	do.....				2,520 00		
Nine assistant messengers, at \$720 each.....	do.....				6,480 00		
Fourteen laborers, at \$660 each.....	do.....				9,240 00		
Two skilled mechanics, one at \$900 and one at \$720.....	do.....				1,620 00		
Two carpenters, at \$900 each.....	do.....				1,800 00		
One laborer.....	do.....				600 00		
Four packers, at \$660 each.....	July 16, 1892	R. S.	27	167-9	2,640 00		
		R. S.	74	440			
One conductor of elevator.....	Same acts.....				720 00		
Four charwomen, at \$240 each.....	do.....				960 00		
One captain of the watch.....	do.....				1,000 00		
Forty watchmen, at \$720 each.....	do.....				28,800 00		
Additional to two watchmen acting as lieutenants of watch, at \$120 each.....	do.....				240 00		
One engineer.....	do.....				1,200 00		
One engineer for electric-light plant.....	Submitted.....				1,200 00		
One assistant engineer.....	July 16, 1892	R. S.	27	167-9	1,000 00		
		27	212	1			
Seven firemen, at \$720 each.....	Same acts.....				5,040 00		
\$193,410 00						\$192,210 00	
<i>Office of Assistant Attorney-General :</i>							
One law clerk.....	Mar. 3, 1883	22	556	1	2,750 00		
	July 16, 1892	27	213	1			
One law clerk.....	Aug. 5, 1882	22	246	1	2,500 00		
	July 16, 1892	27	213	1			
One law clerk.....	June 19, 1878	20	198	1	2,250 00		
	July 16, 1892	27	213	1			
One reporter of land decisions.....	Feb. 26, 1889	25	734	1	2,250 00		
	July 16, 1892	27	213	1			
Thirteen law clerks, at \$2,000 each.....	June 19, 1878	20	198	1	26,000 00		
	July 16, 1892	27	213	1			
Three clerks of class three, one of whom shall act as stenographer.....	July 16, 1892	R. S.	27	167	4,800 00		
		27	213	1			
40,550 00						40,550 00	
<i>Expenses of Special Land Inspectors, Department of the Interior—</i>							
Per diem, in lieu of subsistence, of two special land inspectors.....	July 16, 1892	27	213	1	5,000 00	4,000 00	
<i>Contingent Expenses, Department of the Interior—</i>							
Contingent expenses of the office of the Secretary of the Interior, and the bureaus, offices, and buildings of the Interior Department, including the Civil Service Commission : For furniture, carpets, ice, lumber, hardware, dry goods, advertising, telegraphing, expressage, wagons and harness, shoeing and food for horses, diagrams, awnings, constructing model and other cases, cases for drawings, file-holders, repairs of cases and furniture, and other absolutely necessary expenses, including fuel and lights.....	July 16, 1892	27	216	1	75,000 00	75,000 00	

Estimates of appropriations required for the service of the fiscal year ending June 30, 1894—Continued.

General object (title of appropriation) and details and explanations.	Date of acts, or treaties, providing for the expenditure.	References to Stats. at Large, or to Revised Statutes.			Estimated am't required for each detailed object of expenditure.	Total amount to be appropriated under each head of appropriation.	Amount appropriated for the fiscal year ending June 30, 1893.
		Vol. or R. S.	Page.	Sec.			
<i>Stationery, Department of the Interior—</i>							
Stationery for the Department of the Interior and its several bureaus and offices, including the Civil Service Commission and the Geological Survey.....	July 16, 1892	27	216	1	\$55,000 00	\$55,000 00
<i>Library, Department of the Interior—</i>							
Professional and scientific books and books to complete broken sets.....	July 16, 1892	27	216	1	500 00	500 00
<i>Rent of Buildings, Department of the Interior—</i>							
Rent of buildings for the Department of the Interior, viz : Bureau of Education, \$4,000 ; Geological Survey, \$10,000 ; Indian Office, \$6,000 ; General Land Office, \$4,800	July 16, 1892	27	216	1	24,800 00	24,800 00
NOTE.—For statement of buildings rented by Interior Department, see Appendix F.							
<i>Postage to Postal-Union Countries, Department of the Interior—</i>							
Postage stamps to prepay postage on matter addressed to Postal-Union countries.....	July 16, 1892	27	217	1	2,500 00	2,500 00
<i>Official Register of the United States—</i>							
The preparation of the Official Register of the United for 1893, including editing, proof-reading, and indexing.....	R. S.	84	508-510	}.....	4,000 00	
	Mar. 3, 1891 Submitted.....	26	941	1			
NOTE.—The estimate of the Secretary of the Interior for "Printing and binding," under section 2, act of May 8, 1872 (Rev. Stat., 720, Sec. 3861), will be found under the title of "Miscellaneous," post.							
GENERAL LAND OFFICE.							
<i>Salaries, General Land Office—</i>							
Commissioner of General Land Office.....	R. S.	76	446	} \$5,000 00		
	July 16, 1892	27	213	1			
Assistant Commissioner.....	23	186	} 3,500 00		
	July 7, 1884	27	213	1			
Chief clerk.....	R. S.	74	440	} 2,500 00		
	July 16, 1892	27	213	1			
Two law clerks, at \$2,200 each.....	18	364	} 4,400 00		
	Mar. 3, 1875	27	213	1			
Three inspectors of surveyors-general and district land offices, at \$2,000 each.....	22	247	} 6,000 00		
	Aug. 5, 1882	27	213	1			
Recorder.....	R. S.	76	447	} 2,000 00		
	July 16, 1892	27	213	1			
Three principal clerks at the salary indicated by the figures opposite the names of the respective divisions:	} 6,000 00		
Principal clerk, private land claims, at \$2,000.....	R. S.	76	448,9			
Principal clerk, public lands, at \$2,000.....	27	213	1			
Principal clerk, surveys, at \$2,000.....	} 16,000 00		
.....			
Eight chiefs of divisions, at \$2,000 each.....	26	257	} 16,000 00		
	July 11, 1890	27	213	1			
Two law examiners, at \$2,000 each.....	24	199	} 4,000 00		
	July 31, 1886	27	213	1			
Ten principal examiners of land-claims and contests, at \$2,000 each.....	27	213	} 20,000 00		
	July 16, 1892	27	213	1			
Thirty-two clerks of class four.....	R. S.	27	167	} 57,600 00		
	July 16, 1892	27	213	1			
Sixty-two clerks of class three.....	} 99,200 00		
.....			
Seventy-two clerks of class two.....	} 100,800 00		
.....			
Seventy-eight clerks of class one.....	} 93,600 00		
.....			
Fifty-six clerks, at \$1,000 each.....	22	247	} 56,000 00		
	Aug. 5, 1882	27	213	1			
Fifty-five copyists, at \$900 each.....	R. S.	27	167-9	} 49,500 00		
	July 16, 1892	27	213	1			
Two messengers, at \$840 each.....	} 1,680 00		
.....			
Nine assistant messengers, at \$720 each.....	} 6,480 00		
.....			
Six packers, at \$720 each.....	} 4,320 00		
.....			
Twelve laborers, at \$660 each.....	} 7,920 00		
.....			
546,500 00						546,500 00	
<i>Expenses of Inspectors, General Land Office—</i>							
Per diem, in lieu of subsistence, of inspectors and of clerks detailed to investigate fraudulent land entries, trespasses on the public lands, and cases of official misconduct, also of clerks detailed to examine the books of and assist in opening new land offices, while traveling on duty, at a rate to be fixed by the Secretary of the Interior, not exceeding \$3 per day, and for actual necessary expenses of transportation and for other necessary incidental expenses.....	July 16, 1892	27	213	1	7,000 00	7,000 00

Estimates of appropriations required for the service of the fiscal year ending June 30, 1894—Continued.

General object (title of appropriation) and details and explanations.	Date of acts, or treaties, providing for the expenditure.	References to Stats. at Large, or to Revised Statutes.			Estimated am't required for each detailed object of expenditure.	Total amount to be appropriated under each head of appropriation.	Amount appropriated for the fiscal year ending June 30, 1893.
		Vol. or R. S.	Page.	Sec.			
<i>Library, General Land Office—</i> Law books for the law library of the General Land Office..	July 16, 1892	27	213	1	\$500 00	\$500 00
<i>Maps of the United States—</i> Connected and separate United States and other maps prepared in the General Land Office, provided that one-half of said United States maps shall be delivered to the House of Representatives, and one-fourth to the United States Senate for distribution.....	July 16, 1892	27	213	1	14,840 00	14,840 00
INDIAN OFFICE.							
<i>Salaries, Indian Office—</i> Commissioner of Indian Affairs.....	July 16, 1892	R. S. 27	78 213	462 1	} \$4,000 00		
Assistant Commissioner.....	July 16, 1892	R. S. 27	74 213	440 1	} 3,000 00		
Financial clerk.....	June 15, 1880 July 16, 1892	21 27	231 213	1 1	} 2,000 00		
Chief of land division.....	Aug. 5, 1882 July 16, 1892	22 27	247 213	1 1	} 2,000 00		
Chief of accounts division, in lieu of clerk of class four..	July 16, 1892	R. S. 27	213 167	1 1	} 1,800 00		
Principal bookkeeper.....	Mar. 3, 1881 July 16, 1892	21 27	407 213	1 1	} 1,800 00		
Chief of education division, in lieu of clerk of class four..	July 16, 1892	R. S. 27	213 167-9	1 1	} 1,800 00		
Chief of files division, in lieu of clerk of class four.....	Same acts.....				} 1,800 00		
Two clerks of class four.....	do.....				} 3,600 00		
One stenographer.....	do.....				} 1,600 00		
One stenographer.....	Mar. 3, 1891 July 16, 1892	26 27	1009 213	1 1	} 1,400 00		
One draftsman.....	July 16, 1892	R. S. 27	213 167-9	1 1	} 1,600 00		
Ten clerks of class three.....	Same acts.....				} 16,000 00		
Twelve clerks of class two.....	do.....				} 16,800 00		
Twenty clerks of class one.....	do.....				} 24,000 00		
Nine clerks, at \$1,000 each.....	June 19, 1878 July 16, 1892	20 27	199 213	1 1	} 9,000 00		
Twelve copyists, at \$900 each.....	July 31, 1886 July 16, 1892	24 27	200 213	1 1	} 10,800 00		
One messenger.....	July 16, 1892	R. S. 27	213 167	1 1	} 840 00		
Two assistant messengers, at \$720 each.....	Same acts.....				} 1,440 00		
One female messenger.....	do.....				} 840 00		
One laborer.....	do.....				} 660 00		
One messenger boy.....	do.....				} 360 00		
Two charwomen, at \$240 each.....	do.....				} 480 00		
						107,620 00	107,620 00
PENSION OFFICE.							
<i>Salaries, Pension Office—</i> Commissioner of Pensions.....	Mar. 3, 1881 July 16, 1892	R. S. 21 27	79 408 214	470 1 1	} 5,000 00		
First Deputy Commissioner of Pensions.....	Mar. 3, 1881 July 16, 1892	21 27	408 214	1 1	} 3,600 00		
Second Deputy Commissioner of Pensions.....	Aug. 5, 1882 July 16, 1892	22 27	247 214	1 1	} 3,600 00		
Chief clerk.....	Aug. 5, 1882 July 16, 1892	R. S. 22 27	74 247 214	440 1 1	} 2,250 00		
Assistant chief clerk.....	Aug. 5, 1882 July 16, 1892	22 27	247 214	1 1	} 2,000 00		
Medical referee.....	July 16, 1892	R. S. 27	928 214	4776 1	} 3,000 00		
Assistant medical referee.....	Aug. 5, 1882 July 16, 1892	22 27	247 214	1 1	} 2,250 00		
Two qualified surgeons, at \$2,000 each.....	Aug. 5, 1882 July 16, 1892	R. S. 22 27	928 247 214	4776 1 1	} 4,000 00		
Thirty-eight medical examiners, at \$1,800 each.....	Aug. 5, 1882 Aug. 29, 1890 July 16, 1892	22 26 27	247 370 214	1 1 1	} 68,400 00		
Twelve chiefs of divisions, at \$2,000 each.....	Aug. 5, 1882 July 16, 1892	22 27	247 214	1 1	} 24,000 00		
One law clerk.....	Same acts.....				} 2,000 00		
Sixty principal examiners, at \$2,000 each.....	Mar. 3, 1881 Aug. 29, 1890 July 16, 1892	21 26 27	408 370 214	1 1 1	} 120,000 00		

Estimates of appropriations required for the service of the fiscal year ending June 30, 1894—Continued.

General object (title of appropriation) and details and explanations.	Date of acts, or treaties, providing for the expenditure.	References to Stats. at Large, or to Revised Statutes.			Estimated amt't required for each detailed object of expenditure.	Total amount to be appropriated under each head of appropriation.	Amount appropriated for the fiscal year ending June 30, 1893.
		Vol. or R. S.	Page.	Sec.			
<i>Salaries, Pension Office—Continued.</i>							
Twenty-four assistant chiefs of divisions, at \$1,800 each	Aug. 5, 1882 July 16, 1892	22 27	248 214	1 1	\$43,200 00		
Three stenographers, at \$1,600 each	July 16, 1892	R. S.	27	167-9	4,800 00		
Seventy-seven clerks of class four	Aug. 29, 1890 July 16, 1892	26 27	370 214	1 1	138,600 00		
Ninety-eight clerks of class three	Same acts				156,800 00		
Three hundred and seventy-six clerks of class two	do				526,400 00		
Four hundred and eighty-one clerks of class one	do				577,200 00		
Three hundred and thirty-eight clerks, at \$1,000 per annum	do				338,000 00		
Two hundred copyists, at \$900 each	do				180,000 00		
One superintendent of building	Aug. 5, 1882 July 16, 1892	R. S. 22 27	27 248 214	167-9 1 1	1,400 00		
Two engineers, at \$1,200 each	Same acts				2,400 00		
Three firemen, at \$720 each	do				2,160 00		
Thirty-three messengers, at \$840 each	Aug. 5, 1882 Aug. 26, 1890 July 16, 1892	R. S. 22 26 27	27 248 370 214	167 1 1	27,720 00		
Twelve assistant messengers, at \$720 each	Aug. 29, 1890 July 16, 1892	R. S. 26 27	370 214	1 1	8,640 00		
Twenty messenger boys, at \$400 each	Aug. 5, 1882 July 16, 1892	R. S. 22 27	27 248 214	167 1 1	8,000 00		
Twenty-five laborers, at \$660 each	Same acts				16,500 00		
Fifteen charwomen, at \$240 each	do				3,600 00		
Five female laborers, at \$400 each	July 16, 1892	R. S.	27	167 9	2,000 00		
One captain of the watch, at \$840	Aug. 5, 1882 July 16, 1892	R. S. 22 27	27 248 214	167 1 1	840 00		
Three sergeants of the watch, at \$750 each	Same acts				2,250 00		
Twenty watchmen, at \$720 each	do				14,400 00		
One painter, skilled in his trade	July 16, 1892	R. S.	27	169	900 00		
One cabinetmaker, skilled in his trade	Same acts				900 00		
					\$2,296,810 00	\$2,296,810 00	
<i>Salaries, Special Examiners, Pension Office—</i>							
One hundred and fifty special examiners, at \$1,400 each	July 16, 1892	R. S.	27	169	210,000 00	210,000 00	
<i>Investigation of Pension Cases, Pension Office—</i>							
Per diem when absent from home on duty for special examiners, or other persons employed in the Bureau of Pensions, detailed for the purpose of making special investigations pertaining to said Bureau, in lieu of expenses for subsistence, not exceeding \$3 per day, and for actual and necessary expenses for transportation and assistance	July 16, 1892		27	214	215,000 00	200,000 00	
PATENT OFFICE.							
<i>Salaries, Patent Office—</i>							
Commissioner of Patents	July 16, 1892	R. S.	80	476, 7	5,000 00		
Assistant Commissioner, who shall perform such duties pertaining to the office of Commissioner as may be assigned to him by the Commissioner	Same acts				3,000 00		
Chief clerk	July 16, 1892	R. S.	75	440	2,250 00		
Two law clerks, at \$2,000 each	July 7, 1884 July 16, 1892	23 27	187 214	1 1	4,000 00		
Three examiners in chief, at \$3,000 each	July 16, 1892	R. S.	80	476, 7	9,000 00		
Examiner of interferences	July 16, 1892	R. S.	75	440	2,500 00		
Thirty-two principal examiners, at \$2,500 each	Same acts				80,000 00		
Thirty-four first assistant examiners, at \$1,800 each	do				61,200 00		
Thirty-eight second assistant examiners, at \$1,600 each	do				60,800 00		
Forty-three third assistant examiners, at \$1,400 each	do				60,200 00		
Fifty-two fourth assistant examiners, at \$1,200 each	Aug. 5, 1882 July 16, 1892	22 27	248 214	1 1	62,400 00		
One financial clerk	Mar. 3, 1875 June 19, 1878 July 16, 1892	18 20 27	365 200 214	1 1 1	2,000 00		

Estimates of appropriations required for the service of the fiscal year ending June 30, 1894—Continued.

General object (title of appropriation) and details and explanations.	Date of acts, or treaties, providing for the expenditure.	References to Stats. at Large, or to Revised Statutes.			Estimated am't required for each detailed object of expenditure.	Total amount to be appropriated under each head of appropriation.	Amount appropriated for the fiscal year ending June 30, 1893.
		Vol. or R. S.	Page.	Sec.			
<i>Salaries, Patent Office—Continued.</i>							
One librarian.....	July 16, 1892	R. S. 27	75 214	440 1	\$2,000 00		
Three chiefs of divisions, at \$2,000 each.....	Mar. 3, 1882	21	408	1			
Three assistant chiefs of divisions, at \$1,800 each.....	July 16, 1892	27	214	1	6,000 00		
	Aug. 5, 1882	22	248	1			
Five clerks of class four.....	July 16, 1892	27	214	1	5,400 00		
	July 16, 1892	R. S. 27	167	1			
One machinist.....	July 16, 1892	R. S. 27	214	1	9,000 00		
Six clerks of class three (one of whom shall be translator of languages).....	July 16, 1892	R. S. 27	214	1			
Fourteen clerks of class two.....	Same acts				19,600 00		
Fifty clerks of class one.....	do.						
One skilled laborer.....	July 16, 1892	R. S. 27	75 214	440 1	1,200 00		
Three skilled draftsmen, at \$1,200 each.....	Same acts						
Four draftsmen, at \$1,000 each.....	Mar. 3, 1881	21	408	1	4,000 00		
	July 16, 1892	27	214	1			
Twenty-five permanent clerks, at \$1,000 each.....	June 19, 1879	20	199	1	25,000 00		
	July 16, 1892	27	214	1			
One messenger and property clerk.....	July 16, 1892	R. S. 27	75 214	440 1	1,000 00		
Five model attendants, at \$1,000 each.....	Same acts						
Ten model attendants, at \$800 each.....	do.				8,000 00		
Sixty copyists, at \$900 each (five of whom may be copyists of drawings).....	do.						
Seventy-six copyists, at \$720 each.....	July 16, 1892	R. S. 27	75 214	440 1	54,000 00		
	July 16, 1892	R. S. 27	167-9	1			
Three messengers, at \$840 each.....	July 16, 1892	R. S. 27	214	1	54,720 00		
Twenty assistant messengers, at \$720 each.....	Same acts						
Forty-five laborers, at \$600 each.....	do.				14,400 00		
Forty-five laborers, at \$480 each.....	do.						
Fifteen messenger boys, at \$360 each.....	do.				27,000 00		
	do.				21,600 00		
	do.				5,400 00		
					\$692,990 00		\$692,990 00
<i>Scientific Library and Foreign Exchanges, Patent Office—</i>							
Purchase of books and expenses of transporting publications of patents issued by the Patent Office to foreign governments.....	July 16, 1892	R. S. 27	81 215	486 1	2,500 00		2,500 00
NOTE—The act of July 16, 1892, reduced the appropriation for the scientific library \$500. The amount annually appropriated for the library since March 3, 1885 was \$3,000. Prior thereto \$5,000 had been appropriated since the act of June 21, 1879. The necessity of providing this office with scientific publications and books of reference pertaining to all the arts and sciences so rapidly developing was never more apparent than now. The office is compelled to decline valuable foreign exchanges because of insufficient money to pay the expenses incident to the transportation of copies of patents called for by foreign governments in exchange for their publications. It is earnestly recommended that the amount herein submitted may be allowed, in order that the library may complete imperfect sets of technical journals and have the means of obtaining scientific works necessary and important to the examination of applications for patents.							
<i>Official Gazette, Patent Office—</i>							
Photolithographing or otherwise producing plates for the Official Gazette.....	July 16, 1892	27	215	1	55,000 00		55,000 00
<i>Photolithographing, Patent Office—</i>							
Photolithographing or otherwise producing copies of drawings of the weekly issue of patents, for producing copies of designs, trade marks, and pending applications, and for the reproduction of exhausted copies of drawings and specifications; said photolithographing or otherwise producing plates and copies referred to in this and the preceding paragraph to be done under the supervision of the Commissioner of Patents, and in the city of Washington, if it can there be done at reasonable rates; and the Commissioner of Patents, under the direction of the Secretary of the Interior, shall be authorized to make contracts therefor.....	July 16, 1892	27	215	1	100,000 00		100,000 00
<i>Public Use of Inventions and Defending Suits, Patent Office—</i>							
Investigating the question of the public use or sale of inventions for two years or more prior to filing applications for patents, and for expenses attending defense of suits instituted against the Commissioner of Patents.....	July 16, 1892	27	215	1	500 00		500 00
NOTE.—The usual appropriation is \$750; last year it was not needed at all; but when needed the whole amount has been used.							

Estimates of appropriations required for the service of the fiscal year ending June 30, 1894—Continued.

General object (title of appropriation) and details and explanations.	Date of acts, or treaties, providing for the expenditure.	References to Stats. at Large, or to Revised Statutes.			Estimated am't required for each detailed object of expenditure.	Total amount to be appropriated under each head of appropriation.	Amount appropriated for the fiscal year ending June 30, 1893.
		Vol. or R. S.	Page.	Sec.			
<i>International Protection of Industrial Property, Patent Office—</i> The share of the United States in the expense of conducting the international bureau at Berne, Switzerland.....	July 16, 1892	27	215	1	\$700 00	\$700 00
BUREAU OF EDUCATION.							
<i>Salaries, Bureau of Education—</i>							
Commissioner of Education.....	July 16, 1892	R. S. 27	85 215	517 1	} \$3,000 00		
Chief clerk.....	July 16, 1892	R. S. 27	75 215	440 1	} 1,800 00		
Statistician.....	Same acts.....				} 1,800 00		
Collector and compiler of statistics.....	Aug. 5, 1882	22	249	1	} 2,400 00		
Specialist in foreign educational systems.....	July 16, 1892	27	215	1	} 1,800 00		
Specialist in education as a preventive of pauperism and crime.....	July 16, 1892	27	215	1	} 1,600 00		
Two clerks of class four.....	July 16, 1892	R. S. 27	215	167 1	} 3,600 00		
Two clerks of class three.....	July 16, 1892	R. S. 27	215	167 1	} 3,200 00		
One translator.....	Same acts.....				} 1,600 00		
Four clerks of class two.....	do.....				} 5,600 00		
Six clerks of class one.....	do.....				} 7,200 00		
Two clerks, at \$1,000 each.....	Aug. 5, 1882	22	249	1	} 2,000 00		
Seven copyists, at \$900 each.....	July 16, 1892	R. S. 27	215	167-9 1	} 6,300 00		
Two copyists, at \$800 each.....	Same acts.....				} 1,600 00		
One copyist, at \$720.....	do.....				} 720 00		
One skilled laborer.....	do.....				} 840 00		
One assistant messenger.....	do.....				} 720 00		
Two laborers.....	do.....				} 1,320 00		
Two laborers, at \$480 each (see note).....	do.....				} 960 00		
One laborer, at \$360.....	do.....				} 360 00		
One laborer, at \$400.....	do.....				} 400 00		
						* 48,820 00	48,691 78
NOTE.—This sum should have been \$960, but was changed to \$840 by error of engrossing clerk, as explained by letter of Senator Allison of July 28, 1892, to the Commissioner.							
<i>Library, Bureau of Education—</i>							
Books for the library, current educational periodicals, newspapers and other current publications, and completing sets of books and periodicals.....	July 16, 1892	27	215	1	750 00	750 00
<i>Collecting Statistics, Bureau of Education—</i>							
Collecting statistics for special reports and circulars of information.....	July 16, 1892	27	216	1	2,000 00	2,000 00
<i>Distributing Documents, Bureau of Education—</i>							
Purchase, distribution, and exchange of educational documents, and for the collection, exchange, and cataloguing of educational apparatus and appliances, text-books, and educational reference books, articles of school furniture, and models of school buildings, illustrative of foreign and domestic systems and methods of education, and for repairing the same.....	July 16, 1892	27	216	1	2,000 00	2,000 00
RAILROAD OFFICE.							
<i>Salaries, Railroad Office—</i>							
Commissioner of Railroads.....	June 19, 1878	20	170	2	} 4,500 00		
Bookkeeper.....	July 16, 1892	27	216	1	} 2,400 00		
Assistant bookkeeper.....	Same acts.....				} 1,800 00		
Engineer.....	June 21, 1879	21	29	2	} 2,500 00		
One clerk of class three.....	July 16, 1892	27	216	1	} 1,600 00		
One copyist.....	June 19, 1878	20	170	2	} 900 00		
One assistant messenger.....	July 16, 1892	27	216	1	} 720 00		
	Same acts.....				} 14,420 00	14,420 00	
<i>Traveling Expenses, Railroad Office—</i>							
Examination of books and accounts of certain subsidized railroad companies, and inspecting roads, shops, machinery, and equipments of the same.....	July 16, 1892	27	216	1	1,600 00	1,600 00

Estimates of appropriations required for the service of the fiscal year ending June 30, 1894—Continued.

General object (title of appropriation) and details and explanations.	Date of acts, or treaties, providing for the expenditure.	References to Stats. at Large, or to Revised Statutes.			Estimated am't required for each detailed object of expenditure.	Total amount to be appropriated under each head of appropriation.	Amount appropriated for the fiscal year ending June 30, 1893.
		Vol. or R. S.	Page.	Sec.			
OFFICE OF ARCHITECT OF THE CAPITOL.							
<i>Salaries, Office of Architect of the Capitol—</i>							
Architect, \$4,500; one clerk, class four, \$1,800; one draftsman, \$1,800; compensation to disbursing clerk, \$1,000; one assistant messenger, \$720; person in charge of heating of the Congressional library and Supreme Court, \$864; one laborer in charge of water-closets in central portion of the Capitol, \$660; three laborers for cleaning rotunda, corridors, and dome, at \$660 each; two laborers in charge of public closets in the House of Representatives and in the terrace, at \$720 each; seven watchmen employed on the Capitol Grounds, at \$840 each; in all, \$20,644.....	R. S.	27	167-9	}	\$20,644 00	\$20,644 00
	Mar. 3, 1877	19	298	1			
	June 20, 1878	20	237	1			
	Mar. 3, 1879	20	391	1			
	July 16, 1892	27	216	1			
OFFICE OF GEOLOGICAL SURVEY.							
<i>Salaries, Office of Geological Survey—</i>							
Director.....	{ Mar. 3, 1879	20	394	1	} \$6,000 00		
	{ July 16, 1892	27	216	1			
	{ Aug. 5, 1882	22	250	1			
Executive officer.....	{ July 16, 1892	27	216	1	} 3,000 00		
	{ Same acts.....						
Chief clerk.....				2,400 00		
Chief disbursing clerk.....				2,400 00		
Librarian.....				2,000 00		
One photographer.....				2,000 00		
One assistant photographer.....				900 00		
One assistant photographer.....				720 00		
One assistant photographer.....				480 00		
Two clerks, at \$1,200 each.....				2,400 00		
One clerk.....				1,000 00		
Four clerks, at \$900 each.....				3,600 00		
Four copyists, at \$720 each.....				2,880 00		
One watchman.....				840 00		
Four watchmen, at \$600 each.....				2,400 00		
One janitor.....				600 00		
Four messengers, at \$480 each.....				1,920 00		
						35,540 00	35,540 00
<p>NOTE.— DEPARTMENT OF THE INTERIOR, Washington, November 26, 1892.</p> <p>SIR: In conformity with the requirements of section 2 of the act of July 11, 1890, I have the honor to report, in connection with the submission of the annual estimates of appropriations for this Department, for the fiscal year ending June 30, 1894, that the following number of employes in its several Bureaus and offices are rated below a fair standard of efficiency.</p> <p>Office of the Secretary: One clerk, at \$1,200.</p> <p>General Land Office: One clerk, at \$1,600; two clerks, at \$1,200; one clerk, at \$1,000.</p> <p>Pension Office: Two clerks, at \$1,400; four clerks, at \$1,200; three clerks, at \$1,000; four clerks, at \$900; one watchman, at \$720; three laborers, at \$660.</p> <p>Patent Office: One copyist, at \$720.</p> <p>The other Bureaus and offices of this Department report that there are no employes therein who are below a fair standard of efficiency.</p> <p>Very respectfully, JOHN W. NOBLE, Secretary.</p> <p>To the SECRETARY OF THE TREASURY.</p>							
Total Interior Department Proper.....						4,776,494 00	4,755,165 78
PUBLIC LANDS.							
<i>Salaries, Offices of Surveyors-General—</i>							
Office of surveyor-general of Arizona:		R. S.	389	2210	} 2,500 00		
Surveyor-general.....	R. S.	391	2226			
	July 16, 1892	27	217	1			
Clerks in his office.....	Same acts.....			3,000 00		
						5,500 00	5,500 00
<p>NOTE.—The estimate of \$3,000 for clerk hire is submitted as necessary for the prompt and proper transaction of official business pertaining to the surveys of public lands and of the work devolving upon the office by reason of the passage of the act (March 3, 1891) providing for the establishment of a court of private land claims.</p>							

Estimates of appropriations required for the service of the fiscal year ending June 30, 1894—Continued.

General object (title of appropriation) and details and explanations.	Date of acts, or treaties, providing for the expenditure.	References to Stats. at Large, or to Revised Statutes.			Estimated am't required for each detailed object of expenditure.	Total amount to be appropriated under each head of appropriation.	Amount appropriated for the fiscal year ending June 30, 1893.
		Vol. or R. S.	Page.	Sec.			
<i>Salaries, Offices of Surveyors-General—Continued.</i>							
Office of surveyor-general of California : Surveyor-general.....	July 16, 1892	R. S.	389	2210	\$2,750 00		
		R. S.	391	2226			
Clerks in his office.....	Same acts	27	217	1	14,500 00		
NOTE.—The estimate of \$14,500 for clerk hire is deemed as low as is compatible with the public interest, dependent on a proper and vigorous prosecution of the work required. This estimate includes \$1,800 for a keeper of Spanish archives. It is important and necessary that a competent translator of these archives should be continually in their immediate charge, for the purpose of continuing the compilation and indexing of the valuable papers and documents and for the purpose of attendance upon and explaining the same to parties desiring official knowledge of papers of record in the archive department. The large sums of accumulated special deposits, heretofore found sufficient to tide over any deficiency in the appropriation for clerk hire, are now virtually exhausted; hence the necessity for increased appropriation.							
Office of surveyor-general of Colorado : Surveyor-general.....	July 16, 1892	R. S.	389	2210	2,500 00		
		R. S.	391	2226			
Clerks in his office.....	Same acts	27	217	1	7,500 00		
NOTE.—The estimate of \$7,500 for clerk hire is submitted as necessary for the employment of a force of clerks sufficient for the examination and platting of surveys, copying township plats, and transcribing field notes.							
Office of surveyor-general of Florida : Surveyor-general.....	July 16, 1892	R. S.	388	2208	1,800 00		
		R. S.	391	2226			
Clerks in his office.....	Same acts	27	217	1	1,800 00		
NOTE.—The estimate of \$1,800 for clerk hire is submitted as necessary for the current work of the office and for the reproduction of worn and mutilated plats, a portion of those now in use having become defaced.							
Office of surveyor-general of Idaho : Surveyor-general.....	July 16, 1892	R. S.	389	2210	2,500 00		
		R. S.	391	2226			
Clerks in his office.....	Same acts	27	217	1	5,000 00		
NOTE.—The estimate of \$5,000 for clerk hire is submitted as actually necessary for the service. There are now contracts outstanding and being executed in this district amounting to some \$70,000. All of these contracts will be completed before the commencement of the fiscal year and the returns filed in the surveyor-general's office. A very large portion of the office work on the surveys embraced in the said contracts must of necessity be performed during the year, for which this estimate is submitted, and without the appropriation asked for great injustice will be done the United States deputy surveyors executing said contracts, most of them having to borrow money at a large rate of interest to carry on their work, none of which they can repay until the returns of surveys are worked up in the surveyor-general's office and approved. An inadequate appropriation for clerk hire will likewise result in great delay in filing the plats in the United States local land offices, and consequent inconvenience to settlers, many of whom have been living for years upon unsurveyed lands, and no relief can be given them unless the means are provided for promptly disposing of the returns of the surveys embracing their claims.							
Office of surveyor-general of Louisiana : Surveyor-general.....	July 16, 1892	R. S.	388	2208	1,800 00		
		R. S.	391	2226			
Clerks in his office.....	Same acts	27	217	1	6,000 00		
NOTE.—The estimate of \$6,000 for clerk hire is submitted as necessary for the transaction of current business; continuing and completing the exhibit of private land claims; preparation of patent plats in duplicate for 5,880 private land claims; reproduction of worn and defaced township plats; examinations and researches to prepare confirmed private land claims for survey and location; recording field notes for preservation, and indexing records.							
Office of surveyor-general of Minnesota : Surveyor-general.....	July 16, 1892	R. S.	388	2208	1,800 00		
		R. S.	391	2226			
Clerks in his office.....	Same acts	27	217	1	3,000 00		
NOTE.—The estimate of \$3,000 for clerk hire is submitted as necessary for the prompt transaction of the current business of the office. Until the past year the greater portion of the drafting has been done by the chief clerk; but the great amount of additional work to be done in connection with the letting of contracts for surveys of ceded Indian lands makes it impossible for the chief clerk to do any drafting, and the increased appropriation asked for is absolutely necessary.							
						\$17,250 00	\$17,250 00
						10,000 00	10,000 00
						3,600 00	3,600 00
						7,500 00	7,500 00
						7,800 00	7,800 00
						4,800 00	4,800 00

Estimates of appropriations required for the service of the fiscal year ending June 30, 1894—Continued.

General object (title of appropriation) and details and explanations.	Date of acts, or treaties, providing for the expenditure.	References to Stats. at Large, or to Revised Statutes.			Estimated am't required for each detailed object of expenditure.	Total amount to be appropriated under each head of appropriation.	Amount appropriated for the fiscal year ending June 30, 1893.
		Vol. or R. S.	Page.	Sec.			
<i>Salaries, Offices of Surveyors-General—Continued.</i>							
Office of surveyor-general of Montana :		R. S.	389	2210	} \$2, 500 00		
Surveyor-general		R. S.	391	2226			
	July 16, 1892	27	217	1			
Clerks in his office	Same acts				10, 000 00	\$12, 500 00	\$12, 500 00
<p>NOTE.—The estimate of \$10,000 for clerk hire is submitted as necessary for the proper transaction of the business of the office. The surveyor-general estimates (assuming that the present office force is neither increased nor diminished in the meantime) that there will be at the beginning of the fiscal year ending June 30, 1894, field notes representing surveys to the extent of \$65,000 awaiting examination and plating. The amount estimated is therefore absolutely necessary in order that the returns of said surveys may be properly disposed of, the deputy surveyors compensated for their work, and the plats filed in the United States local land offices for the accommodation of settlers and to enable the State to make selections of lands granted by the act of February 22, 1889.</p>							
Office of surveyor-general of Nevada :		R. S.	389	2210	} 1, 800 00		
Surveyor-general		R. S.	391	2226			
	July 16, 1892	27	217	1			
Clerks in his office	Same acts				2, 500 00	4, 300 00	4, 300 00
<p>NOTE.—The estimate of \$2,500 is submitted as necessary for the prompt and proper performance of the current official work.</p>							
Office of surveyor-general of New Mexico :		R. S.	389	2210	} 2, 500 00		
Surveyor-general		R. S.	391	2226			
	July 16, 1892	27	217	1			
Clerks in his office	Same acts				6, 000 00	8, 500 00	8, 500 00
<p>NOTE.—The estimate of \$6,000 for clerk hire is submitted as necessary for the proper transaction of current official work pertaining to the survey of public lands and to insure prompt attention to the demands of the court of private land claims established by the act of March 3, 1891, and the inquiries of claimants and other interested parties. The surveyor-general reports that the past allowances for clerk hire were entirely inadequate and that it has been impossible to keep the work up with the force that could be employed, thus working great injustice to settlers as well as to deputy surveyors, who have to wait from one to two years before getting their pay, and in the meantime they are paying 1 per cent a month on money they have expended in doing Government work.</p>							
Office of surveyor-general of North Dakota :		R. S.	391	2226	} 2, 000 00		
Surveyor-general	Apr. 10, 1890	26	53	2			
	July 16, 1892	27	217	1			
Clerks in his office	Same acts				6, 000 00	8, 000 00	8, 000 00
<p>NOTE.—The estimate of \$6,000 for clerk hire is submitted as necessary for the current work of the office during the year and to bring up arrears of work. The surveyor-general reports arrears of office work upon surveys under the appropriation for the fiscal year 1891 amounting to \$12,844, and that under the apportionment of \$25,000 for the fiscal year 1892, but six townships have been returned, which leaves all of the office work in connection with the surveys executed during the last-named year to be done during the fiscal year 1893. A portion of the surveys under the appropriation for the fiscal year 1893 will be returned during the year, and the result will be a large increase in the arrears of work, rendering the appropriation of the sum estimated herein absolutely necessary, otherwise there will be great delay in the examination of returns and approval of the surveys and consequent injustice to the deputy surveyors, who, having executed their surveys in good faith, are entitled to a prompt adjustment of their accounts.</p>							
Office of surveyor-general of Oregon :		R. S.	388	2209	} 2, 000 00		
Surveyor-general		R. S.	391	2226			
	July 16, 1892	27	218	1			
Clerks in his office	Same acts				3, 000 00	5, 000 00	5, 000 00
<p>NOTE.—The sum of \$3,000 for clerk hire is submitted as necessary for the completion of the office work in connection with a portion of the surveys now under contract and which will not be returned in time to have such work performed during the current fiscal year, and for office work upon such surveys as may be returned during the fiscal year for which this estimate is made.</p> <p>The increased apportionments to Oregon under the large appropriations for surveys render an increase in the clerical force in the Surveyor General's office absolutely necessary. In submitting his estimates for the surveying service for the fiscal year ending June 30, 1894, the surveyor-general of Oregon states:</p> <p>"The appropriation for office work in this office has been greatly insufficient to make plats and transcripts of the surveys made during the past year, without allowing anything for the regular business routine work of the office. I do therefore most earnestly and respectfully urge Congress to grant this office the full amount of my estimates (\$6,300) for clerical aid."</p>							

Estimates of appropriations required for the service of the fiscal year ending June 30, 1894—Continued.

General object (title of appropriation) and details and explanations.	Date of acts, or treaties, providing for the expenditure.	References to Stats. at Large, or to Revised Statutes.			Estimated amt required for each detailed object of expenditure.	Total amount to be appropriated under each head of appropriation.	Amount appropriated for the fiscal year ending June 30, 1893.
		Vol. or R. S.	Page.	Sec.			
<i>Salaries, Offices of Surveyors-General—Continued.</i>							
Office of surveyor-general of South Dakota:		R. S.	391	2226	} \$2,000 00		
Surveyor-general.....	Apr. 10, 1890	26	53	1			
	July 16, 1892	27	218	1			
Clerks in his office.....	Same acts.....				9,000 00	\$11,000 00	\$11,000 00
<p>NOTE.—The estimate of \$9,000 for clerk hire is submitted as necessary for the proper performance of the current official business and to bring up arrears of work. The surveyor-general, in submitting his annual estimates, states as follows:</p> <p>"Owing to appropriations heretofore made being inadequate for necessary clerical service, the work of the office is at present in arrears, as follows, namely:</p> <p>"Proper filing and indexing of circulars, papers relating to Indian and military reservations, and miscellaneous papers.</p> <p>"Proper filing and indexing of letters to this office which have accumulated from the date of its establishment to the present time, present indexing being incomplete and inconvenient.</p> <p>"Proper indexing for convenient reference of the record of letters from this office.</p> <p>"Proper annotation of archives, formerly of this office, recently surrendered to the surveyor-general of North Dakota and to the State of Nebraska.</p> <p>"Proper indexing of field notes of surveys executed during the last three seasons, amounting to over 31,000 miles; also of field notes of a large mass of mineral surveys.</p> <p>"Preparation of a new contract and index diagram, the one prepared over twelve years ago having become unserviceable.</p> <p>"Platting and transcribing field notes of surveys under appropriations of former years to the amount of \$37,000.</p> <p>"As all the efforts of the clerical service have been expended solely in expediting the preparation and transmission of returns to the General Land Office, it has been impossible to accord to the records the attention proper for their conservation and ready reference. The possibility of loss of records in their present detached and unindexed condition is a source of constant anxiety; and the arrearages mentioned have operated and still operate to seriously retard the proper functions of the office."</p>							
Office of surveyor-general of Utah:		R. S.	389	2210	} 2,500 00		
Surveyor-general.....	July 16, 1892	27	218	1			
Clerks in his office.....	Same acts.....						
<p>NOTE.—The sum of \$3,000 estimated for clerk hire is for the regular office work.</p>							
Office of surveyor-general of Washington:		R. S.	388	2209	} 2,500 00		
Surveyor-general.....	July 16, 1892	27	218	1			
Clerks in his office.....	Same acts.....						
<p>NOTE.—The estimate of \$7,500 for clerk hire is submitted as actually necessary for the proper transaction of office work in connection with the public surveys, for the current work of the office, which is constantly increasing, and for bringing up arrears of office work.</p>							
Office of surveyor-general of Wyoming:		R. S.	389	2210	} 2,500 00		
Surveyor-general.....	July 16, 1892	27	218	1			
Clerks in his office.....	Same acts.....						
<p>NOTE.—The estimate of \$5,500 for clerk hire is submitted as necessary for the proper transaction of office work in connection with the surveys returned during the fiscal year ending June 30, 1894, and upon surveys contracted for during the current fiscal year, but which will not be returned in time to have the office work performed prior to the close of the fiscal year. The surveyor-general, referring to the inadequate appropriations for clerk hire during the past three years, states (June 24, 1892) that "deputies of this office are now in the field engaged upon surveys aggregating \$23,700, the field notes of which will not reach this office until after the close of the fiscal year, and these notes, taken in connection with the unfinished work upon notes already filed, will start this office into the next fiscal year with a deficiency of clerk-hire funds of not less than \$7,000."</p>							
<i>Contingent Expenses, Offices of Surveyors-General—</i>							
Office of ex-officio surveyor-general of Alaska:		R. S.	391	2227	} 1,000 00		
Books, stationery, office furniture, and other incidental expenses.....	Submitted.....						
<p>NOTE.—Under the provisions of section 8 of the act of May 17, 1884, entitled "An act providing a civil government for Alaska," the United States marshal for said Territory is made the ex-officio surveyor-general. Sections 11, 12, 13, 14, and 15 of the act of March 3, 1891, entitled "An act to repeal timber-culture laws and for other purposes" provide for the disposal of public land in Alaska for townsite purposes and for the use and necessities of trade and manufactures. Under the last-named act regulations have been prescribed and surveying operations have commenced. The estimate of \$1,000 is submitted to cover the contingent expenses connected with the surveying service and to provide the necessary record books and office furniture.</p>							

Estimates of appropriations required for the service of the fiscal year ending June 30, 1894—Continued.

General object (title of appropriation) and details and explanations.	Date of acts, or treaties, providing for the expenditure.	References to Stats. at Large, or to Revised Statutes.			Estimated am't required for each detailed object of expenditure.	Total amount to be appropriated under each head of appropriation.	Amount appropriated for the fiscal year ending June 30, 1893.
		Vol. or R. S.	Page.	Sec.			
<i>Contingent Expenses, Offices of Surveyors-General—Continued.</i>							
Office of surveyor-general of Arizona:							
Rent of office for surveyor-general, pay of messenger, fuel, books, stationery, and other incidental expenses..	July 16, 1892	R. S. 27	391 217	2227 1		\$1,500 00	\$1,500 00
Office of surveyor-general of California:							
Books, stationery, pay of messenger, and other incidental expenses	Same acts.....					2,000 00	2,000 00
Office of surveyor-general of Colorado:							
Rent of office for the surveyor-general, fuel, books, stationery, pay of messenger, and other incidental expenses	do.....					2,000 00	2,000 00
Office of surveyor-general of Florida:							
Rent of office for the surveyor-general, fuel, books, stationery, and other incidental expenses.....	do.....					850 00	850 00
Office of surveyor-general of Idaho:							
Rent of office for surveyor-general, fuel, books, stationery, pay of messenger, and other incidental expenses ..	do.....					1,500 00	1,500 00
Office of surveyor-general of Louisiana:							
Fuel, books, stationery, pay of messenger, and other incidental expenses	do.....					1,200 00	1,200 00
Office of surveyor-general of Minnesota:							
Fuel, books, stationery, pay of messenger, printing, binding, etc.....	do.....					1,000 00	1,000 00
Office of surveyor-general of Montana:							
Rent of office for the surveyor-general, fuel, books, stationery, pay of messenger, and other incidental expenses	do.....					2,000 00	2,000 00
Office of surveyor-general of Nevada:							
Rent of office for the surveyor-general, pay of messenger, fuel, books, stationery, and other incidental expenses.....	do.....					800 00	800 00
Office of surveyor-general of New Mexico:							
Rent of office for the surveyor-general, pay of messenger, fuel, books, stationery, and other incidental expenses.....	do.....					1,500 00	1,500 00
Office of surveyor-general of North Dakota:							
Rent of office for the surveyor-general, pay of messenger, fuel, books, stationery, and other incidental expenses.....	do.....					1,500 00	1,500 00
Office of surveyor-general of Oregon:							
Pay of messenger, fuel, books, stationery, and other incidental expenses.....	do.....					1,000 00	1,000 00
Office of surveyor-general of South Dakota:							
Rent of office for the surveyor-general, pay of messenger, fuel, books, stationery, binding records, furniture, and other incidental expenses.....	do.....					1,500 00	1,500 00
Office of surveyor-general of Utah:							
Rent of office for the surveyor-general, pay of messenger, fuel, books, stationery, and other incidental expenses.....	do.....					1,400 00	1,400 00
Office of surveyor-general of Washington:							
Rent of office for the surveyor-general, pay of messenger, fuel, books, stationery, and other incidental expenses.....	do.....					1,500 00	1,500 00
Office of surveyor-general of Wyoming:							
Rent of office for the surveyor-general, pay of messenger, fuel, books, stationery, and other incidental expenses.....	do.....					1,500 00	1,500 00
Total Public Land Offices.....						153,000 00	152,000 00
Total Department of the Interior						4,929,494 00	4,907,165 78
POST-OFFICE DEPARTMENT.							
OFFICE OF THE POSTMASTER-GENERAL.							
<i>Salaries, Post-Office Department—</i>							
Postmaster-General.....	July 16, 1892	R. S. 27	65 218	388 1		\$8,000 00	
Chief clerk, Post-Office Department.....	July 16, 1892	R. S. 27	65 218	393 1		2,500 00	
Stenographer	July 16, 1892	R. S. 27	66 218	393 1		1,800 00	
Stenographer	July 11, 1890		26 263	1 1		1,600 00	
Appointment clerk.....	July 16, 1892	R. S. 27	27 218	167-9 1		1,800 00	
One clerk of class four.....	July 16, 1892	R. S. 27	27 218	167 1		1,800 00	
Two clerks of class three.....	Same acts.....					3,200 00	
One clerk of class two.....	do.....					1,400 00	
One clerk.....	Mar. 3, 1881	R. S. 21	27 411	167-9 1		1,000 00	
	July 16, 1892		27 218	1 1			

Estimates of appropriations required for the service of the fiscal year ending June 30, 1894—Continued.

General object (title of appropriation) and details and explanations.	Date of acts, or treaties, providing for the expenditure.	References to Stats at Large, or to Revised Statutes.			Estimated am't required for each detailed object of expenditure.	Total amount to be appropriated under each head of appropriation.	Amount appropriated for the fiscal year ending June 30, 1893.
		Vol. or R. S.	Page.	Sec.			
<i>Salaries, Post-Office Department—Continued.</i>							
<i>Office of the Postmaster-General—Continued.</i>							
One messenger.....	July 16, 1892	R. S.	27	167-9	} \$840 00		
One assistant messenger.....		27	218	1			
One page.....		do.					
					360 00	\$25,020 00	\$25,020 00
<i>Office of the Assistant Attorney-General for the Post-Office Department:</i>							
Law clerk.....	June 19, 1878	20	201	1	} 2,500 00		
	July 16, 1892	27	218	1			
Two clerks of class four.....	July 16, 1892	R. S.	27	167	} 3,600 00		
	do.	27	218	1			
One clerk of class three.....	do.				1,600 00		
One clerk of class two.....	do.				1,400 00		
Two clerks of class one.....	do.				2,400 00		
One assistant messenger.....	do.				720 00	12,220 00	12,220 00
<i>Office of the First Assistant Postmaster-General:</i>							
First Assistant Postmaster-General.....	July 16, 1892	R. S.	65	389	} 4,000 00		
	do.	27	218	1			
Chief clerk.....	July 16, 1892	R. S.	66	393	} 2,000 00		
	do.	27	218	1			
Chief of salary and allowance division.....	Mar. 3, 1883	22	560	1	} 2,200 00		
	July 16, 1892	27	218	1			
Superintendent of post-office supplies.....	July 16, 1892	R. S.	66	393	} 2,000 00		
	do.	27	218	1			
Superintendent of free delivery.....	July 16, 1892	R. S.	66	394	} 3,000 00		
	do.	27	218	1			
Assistant superintendent of free delivery.....	Mar. 3, 1891	26	943	1	} 2,000 00		
	July 16, 1892	27	218	1			
Three clerks of class four.....	July 16, 1892	R. S.	27	167	} 5,400 00		
	do.	27	218	1			
Nine clerks of class three.....	do.				14,400 00		
Two clerks of class two.....	do.				2,800 00		
Sixteen clerks of class one.....	do.				19,200 00		
Eight clerks, at \$1,000 each.....	July 16, 1892	R. S.	27	167-9	} 8,000 00		
	do.	27	218	1			
Three clerks, at \$900 each.....	do.				2,700 00		
Six assistant messengers, at \$720 each.....	do.				4,320 00		
Nine laborers, at \$660 each.....	do.				5,940 00		
Two pages, at \$360 each.....	do.				720 00		
Superintendent of the money-order system.....	July 16, 1892	R. S.	66	393	} 3,500 00		
	do.	27	218	1			
Chief clerk.....	do.				2,000 00		
Six clerks of class four.....	July 16, 1892	R. S.	27	167	} 10,800 00		
	do.	27	218	1			
Eight clerks of class three.....	do.				12,800 00		
Five clerks of class two.....	do.				7,000 00		
Twelve clerks of class one.....	do.				14,400 00		
Six clerks, at \$1,000 each.....	June 19, 1878	20	202	1	} 6,000 00		
	July 16, 1892	27	218	1			
Seven clerks, at \$900 each.....	July 16, 1892	R. S.	27	167-9	} 6,300 00		
	do.	27	218, 19	1			
One assistant messenger.....	do.				720 00		
One engineer.....	do.				1,000 00		
One assistant engineer for additional building for Sixth Auditor's Office.....	do.				1,000 00		
One fireman.....	do.				720 00		
Four watchmen, at \$720 each.....	do.				2,880 00		
One conductor of elevator.....	do.				720 00		
Four charwomen, at \$240 each.....	do.				960 00		
One female laborer.....	do.				480 00		
Ten laborers, at \$660 each.....	do.				6,600 00		
Superintendent of Dead-Letter Office.....	July 16, 1892	R. S.	66	393	} 2,500 00		
	do.	27	219	1			
One clerk of class four, who shall be chief clerk.....	July 16, 1892	R. S.	27	167	} 1,800 00		
	do.	27	219	1			
One clerk of class four.....	do.				1,800 00		
Three clerks of class three.....	do.				4,800 00		
Eleven clerks of class two.....	do.				15,400 00		
Twenty-four clerks of class one.....	do.				28,800 00		
Five clerks, at \$1,000 each.....	do.				5,000 00		
Fifty-six clerks, at \$900 each.....	do.				50,400 00		
Six clerks, at \$720 each.....	do.				4,320 00		
One assistant messenger.....	do.				720 00		
Three laborers, at \$660 each.....	do.				1,980 00		
Four female laborers, at \$480 each.....	do.				1,920 00		
						276,000 00	276,000 00

Estimates of appropriations required for the service of the fiscal year ending June 30, 1894—Continued.

General object (title of appropriation) and details and explanations.	Date of acts, or treaties, providing for the expenditure.	References to Stats. at Large, or to Revised Statutes.			Estimated am't required for each detailed object of expenditure.	Total amount to be appropriated under each head of appropriation.	Amount appropriated for the fiscal year ending June 30, 1893.
		Vol. or R. S.	Page.	Sec.			
<i>Salaries, Post-Office Department—Continued.</i>							
Office of the Second Assistant Postmaster-General :							
Second Assistant Postmaster-General.....	July 16, 1892	R. S. 27	65 219	319 1	\$4,000 00		
Chief clerk.....	July 16, 1892	R. S. 27	66 219	393 1			
Chief of division of inspection.....	June 19, 1878	20	202	1	2,000 00		
Superintendent of railway adjustment.....	July 16, 1892	27	219	1			
Superintendent of railway adjustment.....	June 15, 1881	21	234	1	2,000 00		
Ten clerks of class four.....	July 16, 1892	R. S. 27	219	167 1			
Thirty-three clerks of class three.....	Same acts.....				52,800 00		
Eighteen clerks of class two.....	do.....				25,200 00		
One stenographer.....	July 31, 1886	24	205	1	1,600 00		
Eighteen clerks of class one.....	July 16, 1892	R. S. 27	219	167 1			
Nine clerks, at \$1,000 each.....	June 19, 1878	20	202	1	9,000 00		
Six clerks, at \$900 each.....	July 16, 1892	R. S. 27	219	167 1			
Three assistant messengers, at \$720 each.....	Same acts.....				2,160 00		
Two laborers, at \$660 each.....	do.....				1,320 00		
Superintendent of foreign mails.....	July 16, 1892	R. S. 27	66 219	393 1	3,000 00		
Chief clerk.....	Same acts.....						
One clerk of class four.....	July 16, 1892	R. S. 27	219	167 1	1,800 00		
Three clerks of class three.....	Same acts.....						
One clerk of class two.....	do.....				4,800 00		
One clerk of class one.....	do.....				1,400 00		
Two clerks, at \$1,000 each.....	June 15, 1880	21	235	1	2,000 00		
One assistant messenger.....	July 16, 1892	R. S. 27	219	167 1			
	July 16, 1892	R. S. 27	219	167 1	720 00		
						\$164,000 00	\$164,000 00
Office of the Third Assistant Postmaster-General :							
Third Assistant Postmaster-General.....	July 16, 1892	R. S. 27	65 219	389 1	4,000 00		
Chief clerk.....	July 16, 1892	R. S. 27	66 219	393 1			
Chief of division of postage stamps.....	June 20, 1874	18	106	1	2,250 00		
Chief of finance division, who shall give bond in such amount as the Postmaster-General may determine for the faithful discharge of his duties.....	July 16, 1892	27	219	1			
Four clerks of class four.....	Mar. 3, 1883	22	560	1	2,000 00		
Sixteen clerks of class three.....	July 16, 1892	R. S. 27	219	167 1			
Twenty-two clerks of class two.....	Same acts.....				7,200 00		
Twenty-six clerks of class one.....	do.....				25,600 00		
Seven clerks, at \$1,000 each.....	do.....				30,800 00		
Five clerks, at \$1,000 each, to be immediately available (additional).....	June 19, 1878	20	202	1	7,000 00		
Three clerks, at \$900 each.....	July 16, 1892	27	219	1			
Three assistant messengers, at \$720 each.....	Submitted.....				5,000 00		
Six laborers, at \$660 each.....	July 16, 1892	R. S. 27	219	167 1	2,700 00		
	Same acts.....				2,160 00		
	do.....				3,960 00		
						125,870 00	120,870 00
Office of the Fourth Assistant Postmaster-General :							
Fourth Assistant Postmaster-General.....	Mar. 3, 1891	26	944	1	4,000 00		
Chief clerk.....	July 16, 1892	27	219	1			
Chief of appointment division.....	July 16, 1892	27	219	1	2,000 00		
Chief of bond division.....	Mar. 3, 1883	22	560	1			
One clerk of class four.....	July 16, 1892	27	219	1	2,000 00		
Fifteen clerks of class three.....	July 7, 1884	23	190	1			
Seven clerks of class two.....	July 16, 1892	27	219	1	1,800 00		
Ten clerks of class one.....	Same acts.....						
Stenographer.....	do.....				24,000 00		
Three clerks, at \$1,000 each.....	do.....				9,800 00		
One page.....	do.....				12,000 00		
	July 16, 1892	27	219	1	1,200 00		
	July 16, 1892	R. S. 27	219	167-9 1	3,000 00		
	Same acts.....				360 00		

Estimates of appropriations required for the service of the fiscal year ending June 30, 1894—Continued.

General object (title of appropriation) and details and explanations.	Date of acts, or treaties, providing for the expenditure.	References to Stats. at Large, or to Revised Statutes.			Estimated am't required for each detailed object of expenditure.	Total amount to be appropriated under each head of appropriation.	Amount appropriated for the fiscal year ending June 30, 1893.
		Vol. or R. S.	Page.	Sec.			
<i>Salaries, Post-Office Department—Continued.</i>							
<i>Office of Fourth Assistant Postmaster-General—Continued.</i>							
Chief post-office inspector.....	July 31, 1886	24	205	1	\$3,000 00		
	July 16, 1892	27	219	1			
Chief clerk of mail depredations.....	Aug. 5, 1882	22	252	1	2,000 00		
	July 16, 1892	27	219	1			
One clerk of class three.....		R. S.	27	167	1,600 00		
	July 16, 1892	27	219	1			
One stenographer.....	July 16, 1892	27	219	1	1,600 00		
Two clerks of class two.....		R. S.	27	167	2,800 00		
	July 16, 1892	27	219	1			
Five clerks of class one.....	Same acts.....				6,000 00		
Four clerks, at \$1,000 each.....	Aug. 5, 1882	22	252	1	4,000 00		
	July 16, 1892	27	219	1			
Two assistant messengers, at \$720 each.....		R. S.	27	167	1,440 00		
	July 16, 1892	27	219	1			
					\$84,600 00		\$84,600 00
<i>Office of the topographer:</i>							
Topographer.....		R. S.	66	393	2,500 00		
	July 16, 1892	27	219	1			
Three skilled draftsmen, at \$1,800 each.....	Aug. 5, 1882	22	252	1	5,400 00		
	July 16, 1892	27	219	1			
Three skilled draftsmen, at \$1,600 each.....	Same acts.....				4,800 00		
Three skilled draftsmen, at \$1,400 each.....	do.....				4,200 00		
Three skilled draftsmen, at \$1,200 each.....	do.....				3,600 00		
One examiner.....	do.....				1,200 00		
One clerk of class two.....	do.....				1,400 00		
One map-mounter.....	do.....				1,200 00		
One assistant map-mounter.....	do.....				720 00		
One assistant messenger.....	do.....				720 00		
Two watchmen, at \$720 each.....	do.....				1,440 00		
Four clerks, at \$900 each.....	do.....				3,600 00		
One charwoman.....	do.....				240 00		
					31,020 00		31,020 00
<i>Office of disbursing clerk and superintendent:</i>							
Disbursing clerk and superintendent.....		R. S.	65	393	2,100 00		
	July 16, 1892	27	220	1			
One clerk of class two.....		R. S.	27	167-9	1,400 00		
	July 16, 1892	27	220	1			
One clerk of class one.....	Same acts.....				1,200 00		
One engineer.....		R. S.	27	167-9	1,400 00		
	July 16, 1892	27	220	1			
One assistant engineer.....	Same acts.....				1,000 00		
One fireman, who shall be a blacksmith.....	do.....				900 00		
One fireman, who shall be a steam-fitter.....	do.....				900 00		
One conductor of elevator.....	do.....				720 00		
Two firemen, at \$720 each.....	do.....				1,440 00		
One carpenter.....	do.....				1,200 00		
One assistant carpenter.....	do.....				1,000 00		
Captain of the watch.....	do.....				1,000 00		
Nineteen watchmen, at \$720 each.....	do.....				13,680 00		
Twenty-two laborers, at \$660 each.....	do.....				14,520 00		
One plumber.....	do.....				900 00		
One awning-maker.....	do.....				900 00		
Fifteen charwomen, at \$240 each.....	do.....				3,600 00		
<i>Force in the additional building, as follows:</i>							
Four watchmen, at \$720 each.....		R. S.	27	167-9	2,880 00		
	July 31, 1886	24	206	1			
	July 16, 1892	27	220	1			
Two firemen, at \$720 each.....	Same acts.....				1,440 00		
One elevator conductor.....	do.....				720 00		
Four laborers, at \$660 each.....	do.....				2,640 00		
Six charwomen, at \$240 each.....	do.....				1,440 00		
<i>For force for additional building used for storage of post-office supplies, as follows:</i>							
Two watchmen, at \$720 each.....		R. S.	27	167-9	1,440 00		
	July 16, 1892	27	220	1			
Two firemen, at \$720 each.....	Same acts.....				1,440 00		
One laborer.....	do.....				660 00		
One charwoman.....	do.....				240 00		
					60,760 00		60,760 00
NOTE.—The Postmaster-General reports, under the requirements of section 2, act July 11, 1890, (26 Stat., 267), that there are no employes in his Department who can fairly be classed as coming under the said act of Congress.							
Total salaries, Post-Office Department.....						779,490 00	774,195 75

Estimates of appropriations required for the service of the fiscal year ending June 30, 1894—Continued.

General object (title of appropriation) and details and explanations.	Date of acts, or treaties, providing for the expenditure.	References to Stats. at Large, or to Revised Statutes.			Estimated amt required for each detailed object of expenditure.	Total amount to be appropriated under each head of appropriation.	Amount appropriated for the fiscal year ending June 30, 1893.
		Vol. or R. S.	Page.	Sec.			
<i>Contingent Expenses, Post-Office Department—</i>							
Contingent expenses of the Post-Office Department, viz :							
Stationery and blank books, including the amount necessary for the purchase of free penalty envelopes.....	July 16, 1892	27	220	1	\$12,000 00	\$12,000 00	
Fuel and repairs to heating apparatus.....	Same act.....				9,000 00	9,000 00	
Gas and electric lights.....	do.....				5,250 00	5,250 00	
Plumbing and gas and electric-light fixtures.....	do.....				2,000 00	2,000 00	
Telegraphing.....	do.....				2,500 00	2,500 00	
Painting.....	do.....				3,500 00	3,500 00	
Carpets and matting.....	do.....				3,000 00	3,000 00	
Furniture.....	do.....				3,000 00	3,000 00	
Purchase and keeping of horses and repair of wagons and harness.....	do.....				1,000 00	1,000 00	
Hardware.....	do.....				1,000 00	1,000 00	
Miscellaneous items.....	do.....				12,000 00	12,000 00	
<i>Rent of Buildings, Post-Office Department—</i>							
Topographer's office.....	July 16, 1892	27	220	1	\$1,500 00		
Rent of a suitable building or buildings for the use of the money-order office of the Post-Office Department.....	Same act.....				8,000 00		
Rent of building for the use of the Auditor of the Treasury for the Post-Office Department.....	do.....				11,000 00		
Rent of a suitable building for the storage of post-office supplies.....	do.....				4,000 00		
						24,500 00	
NOTE.—For list of buildings rented by the Post-Office Department in Washington, D. C., see Appendix F.							
<i>Official Postal Guide—</i>							
Publication of copies of the Official Postal Guide, including not exceeding 1,500 copies for the use of the Executive Departments.....	July 16, 1892	27	220	1		15,000 00	
<i>Post-Route Maps—</i>							
Miscellaneous expenses in the topographer's office in the preparation and publication of the post-route maps; and the Postmaster-General may authorize the sale of post-route maps to the public at cost of printing and 10 per cent, thereof added, the proceeds of such sales to be used as a further appropriation for the preparation and publication of post-route maps.....	July 16, 1892	27	220	1		18,000 00	
<i>Postage, Post-Office Department—</i>							
Postage stamps for correspondence addressed abroad which is not exempt from postage under article 8 of the Paris convention of the Universal Postal Union.....	July 16, 1892	27	220	1		750 00	
NOTE.—The estimates for "Printing and binding," submitted by the Postmaster-General, under section 2, act of May 8, 1872 (Rev. Stat., 720, Sec. 3661), will be found under the title of "Miscellaneous," post.							
Total Post-Office Department.....						891,990 00	
DEPARTMENT OF AGRICULTURE.							
<i>Salaries, Department of Agriculture—</i>							
Office of the Secretary :							
Secretary.....	Feb. 9, 1889	25	659	3	} 8,000 00		
	Mar. 2, 1889	25	835	3			
	July 5, 1892	27	74	1			
Assistant Secretary.....	Same acts.....				4,500 00		
Chief clerk (who shall be superintendent of Department buildings).....	R. S.	87	522	3	} 2,500 00		
	July 5, 1892	27	74	1			
Private secretary to the Secretary of Agriculture.....	July 14, 1890	26	282	1	} 2,000 00		
	July 5, 1892	27	74	1			
Stenographer to the Secretary of Agriculture.....	R. S.	87	522	3	} 1,400 00		
	July 5, 1892	27	74	1			
Private secretary to the Assistant Secretary of Agriculture.....	July 14, 1890	26	282	1	} 1,600 00		
	July 5, 1892	27	74	1			
Librarian.....	R. S.	87	522	3	} 1,800 00		
	July 5, 1892	27	74	1			
Assistant librarian.....	Same acts.....				1,400 00		
Stationery clerk.....	July 14, 1890	26	282	1	} 1,600 00		
	July 5, 1892	27	74	1			
Property clerk (transferred from the division of accounts).....	Same acts.....				1,400 00		
Two clerks of class four.....	R. S.	87	522	3	} 3,600 00		
	July 5, 1892	27	74	1			
Three clerks of class three.....	Same acts.....				4,800 00		
Four clerks of class two.....	do.....				5,600 00		
Seven clerks of class one.....	do.....				8,400 00		

Estimates of appropriations required for the service of the fiscal year ending June 30, 1894—Continued.

General object (title of appropriation) and details and explanations.	Date of acts, or treaties, providing for the expenditure.	References to Stats. at Large, or to Revised Statutes.			Estimated amt required for each detailed object of expenditure.	Total amount to be appropriated under each head of appropriation.	Amount appropriated for the fiscal year ending June 30, 1893.
		Vol. or R. S.	Page.	Sec.			
<i>Salaries, Department of Agriculture—Continued.</i>							
<i>Office of the Secretary—Continued.</i>							
Eight clerks, at \$1,000 each.....	July 5, 1892	R. S. 27	87 74	522, '3 1	\$8,000 00		
Six clerks, at \$840 each.....	Same acts.....				5,040 00		
Engineer.....	do.....				1,600 00		
Fireman (who shall be a steam-fitter).....	do.....				900 00		
Assistant fireman.....	do.....				720 00		
Assistant fireman.....	do.....				600 00		
Two night watchmen, at \$720 each.....	do.....				1,440 00		
Carpenters, painters, messengers, laborers, and charwomen.....	do.....				15,000 00		
						\$81,900 00	\$81,900 00
<i>Division of accounts and disbursements:</i>							
Chief of division and disbursing clerk.....	July 5, 1892	R. S. 27	87 74	522, '3 1	2,500 00		
Assistant chief of division.....	July 14, 1890	R. S. 26	282	522, '3 1	2,000 00		
	July 5, 1892	27	74	1			
Cashier.....	Same acts.....				1,800 00		
Increased compensation recommended.....	Submitted.....				200 00		
Four auditing clerks and accountants, at \$1,600 each....	July 14, 1890	R. S. 26	282	522, '3 1	6,400 00		
	July 5, 1892	27	74	1			
Bookkeeper.....	do.....				1,400 00		
Draft clerk.....	do.....				1,400 00		
One clerk of class one.....	do.....				1,200 00		
Clerk.....	do.....				1,000 00		
						17,900 00	17,700 00
<i>Division of statistics:</i>							
Statistician.....	July 5, 1892	R. S. 27	87 75	522, '3 1	2,500 00		
Assistant statistician.....	Same acts.....				2,000 00		
Clerk of class four.....	July 5, 1892	R. S. 27	87 75	167-9 522, '3 1	1,800 00		
Four clerks of class three.....	Same acts.....				6,400 00		
Four clerks of class two.....	do.....				5,600 00		
Five clerks of class one.....	do.....				6,000 00		
Seven clerks, at \$1,000 each.....	do.....				7,000 00		
Four clerks, at \$840 each.....	do.....				3,360 00		
Two clerks, at \$720 each.....	do.....				1,440 00		
						36,100 00	36,100 00
<i>Division of botany:</i>							
Botanist and curator of the herbarium.....	July 5, 1892	R. S. 27	87 75	522, '3 1	2,500 00		
Assistant botanist.....	Same acts.....				1,600 00		
Assistant botanist.....	do.....				1,400 00		
Assistant curator.....	do.....				1,200 00		
Botanical clerk.....	do.....				1,000 00		
Botanical clerk.....	do.....				900 00		
						8,600 00	8,600 00
<i>Division of entomology:</i>							
Entomologist.....	do.....				2,500 00		
Assistant entomologist.....	do.....				1,800 00		
Assistant entomologist or clerk.....	do.....				1,600 00		
Assistant entomologist or clerk.....	do.....				1,400 00		
Assistant entomologist or clerk.....	do.....				1,200 00		
Clerk.....	do.....				1,000 00		
						9,500 00	9,500 00
<i>Division of ornithology and mammalogy:</i>							
Chief of division.....	do.....				2,500 00		
Assistant ornithologist.....	do.....				1,600 00		
Assistant ornithologist.....	do.....				1,500 00		
Assistant ornithologist.....	do.....				1,400 00		
Clerk of class one.....	do.....				1,200 00		
Clerk.....	do.....				1,000 00		
Clerk.....	do.....				660 00		
						9,860 00	9,860 00
<i>Division of pomology:</i>							
Pomologist.....	June 30, 1886	R. S. 24	87 100	522, '3 1	2,500 00		
	July 5, 1892	27	75	1			
Assistant pomologist.....	July 14, 1890	26	283	1	1,600 00		
	July 5, 1892	27	75	1			
Clerk of class one.....	July 5, 1892	R. S. 27	87 75	522, '3 1	1,200 00		
Clerk.....	Same acts.....				1,000 00		
						6,300 00	6,300 00
<i>Division of microscopy:</i>							
Microscopist.....	do.....				2,500 00		
Assistant microscopist.....	do.....				1,200 00		

Estimates of appropriations required for the service of the fiscal year ending June 30, 1894—Continued.

General object (title of appropriation) and details and explanations.	Date of acts, or treaties, providing for the expenditure.	References to Stats. at Large, or to Revised Statutes.			Estimated am't required for each detailed object of expenditure.	Total amount to be appropriated under each head of appropriation.	Amount appropriated for the fiscal year ending June 30, 1893.
		Vol. or R. S.	Page.	Sec.			
<i>Salaries, Department of Agriculture—Continued.</i>							
Employment of additional assistants in division of microscopy when necessary.....	July 5, 1892	27	75	1	\$1,000 00	\$4,700 00	\$4,700 00
Division of vegetable pathology:							
Pathologist.....	July 5, 1892	R. S.	87	522,'3	2,000 00		
Assistant pathologist.....	Same acts.....	27	75	1	1,400 00		
Assistant pathologist.....	July 14, 1890	26	283	1	1,200 00		
Clerk.....	July 5, 1892	27	75	1	1,000 00		
Clerk.....	July 5, 1892	R. S.	87	522,'3	1,000 00		
Clerk.....	July 5, 1892	27	75	1	1,000 00		
Division of chemistry:						5,600 00	5,600 00
Chemist.....	Same acts.....				2,500 00		
Assistant chemist.....	do.....				1,800 00		
Assistant chemist.....	do.....				1,600 00		
Clerk of class one.....	July 14, 1890	26	283	1	1,200 00		
Clerk of class one.....	July 5, 1892	27	75	1	1,200 00		
Employment of additional assistants in division of chemistry when necessary.....	Mar. 2, 1889	25	835	1	10,000 00		
Employment of additional assistants in division of chemistry when necessary.....	July 5, 1892	27	75	1	10,000 00		
Division of forestry:						17,100 00	17,100 00
Chief of division.....	June 30, 1886	R. S.	87	522,'3	2,000 00		
Chief of division.....	July 5, 1892	24	103	1	2,000 00		
Assistant chief of division.....	July 14, 1890	26	283	1	1,600 00		
Assistant chief of division.....	July 5, 1892	27	75	1	1,600 00		
Clerk of class two.....	Same acts.....				1,400 00		
Clerk of class one.....	do.....				1,200 00		
Clerk.....	do.....				900 00		
Clerk.....	do.....				720 00		
Division of records and editing:						7,820 00	7,820 00
Chief of division.....	do.....				2,500 00		
Assistant chief of division.....	do.....				1,600 00		
Stenographer.....	do.....				1,000 00		
Clerk of class one.....	do.....				1,200 00		
Division of illustrations and engravings:						6,300 00	6,300 00
Chief artist and draftsman.....	do.....				2,000 00		
Three assistant artists, at \$1,400 each.....	July 14, 1890	26	284	1	4,200 00		
Three assistant artists, at \$1,400 each.....	July 5, 1892	27	76	1	4,200 00		
Five assistant artists, at \$1,200 each.....	Same acts.....				6,000 00		
Wood engraver.....	July 5, 1892	R. S.	87	522,'3	2,000 00		
Wood engraver.....	July 14, 1890	26	284	1	2,000 00		
Assistant wood engraver.....	July 14, 1890	26	284	1	1,800 00		
Assistant wood engraver.....	July 5, 1892	27	76	1	1,800 00		
Assistant wood engraver.....	Same acts.....				1,000 00		
Division of seeds:						17,000 00	17,000 00
Chief of division.....	July 14, 1890	R. S.	87	522,'3	2,000 00		
Chief of division.....	July 5, 1892	26	284	1	2,000 00		
Superintendent of seed-room.....	Same acts.....				1,600 00		
Two clerks of class one.....	July 14, 1890	26	284	1	2,400 00		
Two clerks of class one.....	July 5, 1892	27	76	1	2,400 00		
Five clerks, at \$1,000 each.....	July 5, 1892	R. S.	87	522,'3	5,000 00		
Five clerks, at \$1,000 each.....	July 5, 1892	27	76	1	5,000 00		
Three clerks, at \$840 each.....	Same acts.....				2,520 00		
Document and folding room:						13,520 00	13,520 00
Superintendent.....	do.....				1,600 00		
Two chief folders, at \$1,000 each.....	July 14, 1890	26	284	1	2,000 00		
Two chief folders, at \$1,000 each.....	July 5, 1892	27	76	1	2,000 00		
Clerk.....	July 5, 1892	R. S.	87	522,'3	660 00		
Clerk.....	July 5, 1892	27	76	1	660 00		
Six folders, at \$600 each.....	Same acts.....				3,600 00		
Laborer.....	July 14, 1890	26	284	1	600 00		
Laborer.....	July 5, 1892	27	76	1	600 00		
Experimental gardens and grounds:						8,460 00	8,460 00
Superintendent.....	July 5, 1892	R. S.	87	522,'3	2,500 00		
Superintendent.....	July 5, 1892	27	76	1	2,500 00		
Museum:						3,840 00	3,840 00
Curator.....	Same acts.....				1,400 00		
Assistant curator.....	do.....				1,000 00		
Two night watchmen (who shall also be watchmen for the seed building), at \$720 each.....	do.....				1,440 00		
Total salaries, Department of Agriculture.....						257,000 00	256,800 00

Estimates of appropriations required for the service of the fiscal year ending June 30, 1894—Continued.

General object (title of appropriation) and details and explanations.	Date of acts, or treaties, providing for the expenditure.	References to Stats. at Large, or to Revised Statutes.			Estimated am't required for each detailed object of expenditure.	Total amount to be appropriated under each head of appropriation.	Amount appropriated for the fiscal year ending June 30, 1893.
		Vol. or R. S.	Page.	Sec.			
MISCELLANEOUS.							
<i>Collecting Agricultural Statistics—</i> Division of statistics: Collecting domestic and foreign agricultural statistics, expenses of local investigations and compilations, and necessary traveling expenses; statistical publications furnishing data for permanent comparative records; compiling, writing, and illustrating statistical matter for monthly, annual, and special reports, and the necessary expenses of the same, including paper and envelopes, postal cards, and postage stamps.....	Appropriated..	27	76	1	\$100,000 00		
<i>Provided, That fifteen thousand dollars of this sum, or so much thereof as may be necessary, may be expended for the preparation and printing of maps and charts, illustrating the progress of rural production and crop distribution of the United States, and for special investigation of the agricultural statistics of the States and Territories of the Rocky Mountain region, with traveling and other necessary expenses connected therewith: And provided further, That the monthly crop report issued on the tenth day of each month shall embrace only a statement of the condition of the crops by States and in the United States, with such explanations and comparisons with other months and years as may be useful for illustrating the above matter, and that it shall be submitted to the Secretary of Agriculture, who shall officially approve the report before it is issued or published.</i> <i>To enable the Secretary of Agriculture to continue investigations concerning the feasibility of extending the demands of foreign markets for agricultural products of the United States.....</i>	do.....				10,000 00	\$110,000 00	\$110,000 00
<i>Botanical Investigations and Experiments—</i> Division of botany: Purchasing specimens, paper, and all necessary materials for the herbarium, and for labor in preparing the same; and for investigations and experiments with grasses, forage, economic, and medicinal plants, and for the establishment and maintenance of experimental grass stations, and cost of reports and illustrations thereof, and for traveling and other necessary expenses connected therewith, and for employing local botanists in the field for exploration and collection of plants in little-known districts.....	Appropriated..	26	76	1	32,500 00	27,500 00
<i>Investigating the History and Habits of Insects—</i> Division of entomology: Promotion of economic entomology; investigating the history and habits of insects injurious and beneficial to agriculture, arboriculture, and horticulture; experiments in ascertaining the best means of destroying them; publishing reports thereon; and for illustrations, chemicals, and other expenses in the practical work of the division of entomology.....	Appropriated..	27	77	1	22,800 00	17,800 00
<i>Provided, That two thousand five hundred dollars, or so much thereof as may be necessary, may be expended for an investigation into the natural history of and remedies for the cotton-boll worm; for compensation of additional temporary agents of the division of entomology; for traveling expenses, chemicals, insecticide apparatus, and other necessary expenses in this investigation.</i>							
<i>Investigations in Ornithology and Mammalogy—</i> Division of ornithology and mammalogy: Biological investigation and the geographic distribution and migrations of animals and plants, and for the promotion of economic ornithology and mammalogy; an investigation of the food habits of North American birds and mammals in relation to agriculture, horticulture, and forestry; for publishing reports thereon, and for illustrations, field-work, traveling, and other expenses in the practical work of the division.....	Appropriated..	27	77	1	25,000 00	15,000 00
<i>Pomological Information—</i> Division of pomology: Traveling and other necessary expenses in investigating, collecting, and disseminating pomological information, and the collection and distribution of trees, seeds, shrubs, and specimens.....	Appropriated..	27	77	1	5,000 00	5,000 00

Estimates of appropriations required for the service of the fiscal year ending June 30, 1894—Continued.

General object (title of appropriation) and details and explanations.	Date of acts, or treaties, providing for the expenditure.	References to Stats. at Large, or to Revised Statutes.			Estimated am't required for each detailed object of expenditure.	Total amount to be appropriated under each head of appropriation.	Amount appropriated for the fiscal year ending June 30, 1893.
		Vol. or R. S.	Page.	Sec.			
<i>Microscopical Investigations—</i> Division of microscopy: Microscopical apparatus, chemicals, photographic illustrations and drawings, and other necessary supplies; traveling expenses; the purchase of food samples and condiments in the investigation of the adulteration of food; the purchase of textile fibers, and ascertaining their relative strength and forms.....	Appropriated..	27	77	1	\$2,000 00	\$2,000 00
<i>Vegetable Pathological Investigations and Experiments—</i> Division of vegetable pathology: Investigating the nature of diseases injurious to fruits, fruit trees, grain, cotton, and other useful plants, experiments in the treatment of the same, chemicals and apparatus required in the field and laboratory, necessary traveling expenses, the preparation of drawings and illustrations, and for other expenses connected with the practical work of the division..... Of which five thousand dollars, or so much thereof as may be directed by the Secretary, may be applied to the investigation of peach yellows, cotton blight, the diseases of the orange and other fruits and vegetables, and the remedies therefor.	Appropriated..	27	77	1	20,000 00	20,000 00
<i>Laboratory—</i> Division of chemistry: Chemical apparatus, chemicals, laboratory fixtures, supplies, and office furniture, purchase of samples, and necessary expenses in conducting special investigations, including necessary traveling expenses, labor, and expert work in such investigations, \$6,000; for rent of laboratory building, \$900..... To enable the Secretary of Agriculture to extend and continue the investigation of the adulteration of food, drugs, and liquors, including the purchase of samples, transportation, traveling expenses, stationery, return postage, printing and illustrations, analyzing, investigating, and examining samples purchased in the open markets, the sum of \$12,500; and for these purposes the Secretary of Agriculture is authorized to employ such assistants, clerks, and other persons as he may deem necessary: <i>Provided</i> , That the Secretary is hereby required to make a separate report to Congress as to where and when the samples of food, liquors, and drugs were purchased, when and where analyzed, and the result of such analysis, together with the name of the manufacturer and the brand or label on the package or article..... For special soil investigations.....	Appropriated.. Submitted	27 	77 	1 	 12,500 00 5,000 00	 24,400 00	 19,400 00
<i>Fiber Investigations—</i> To enable the Secretary of Agriculture to continue the investigations relating to textile fibers indigenous in or adapted to the United States, including their economic growth, cleansing, and decorticating preparatory to manufacture; the testing of machines and processes for said cleaning and decorticating; for the purchase of the material for said tests; for the purchase of fiber plants and seeds for distribution, propagation, and experiment; and for the labor and expenses incident thereto, and for traveling expenses in connection with said duties.....	Appropriated..	27	78	1	5,000 00	5,000 00
<i>Report on Forestry—</i> Division of forestry: To enable the Secretary of Agriculture to experiment and continue an investigation and report upon the subject of forestry, and for traveling and other necessary expenses in the investigation, and the collection and distribution of valuable economic forest-tree seeds and plants..	Appropriated..	27	78	1	20,000 00	12,000 00
<i>Illustrations and Engravings—</i> Division of illustrations: Tools, instruments, paper, ink, paints, pencils, and other necessary materials, printing proofs, and necessary traveling expenses	Appropriated..	27	78	1	2,000 00	2,000 00
<i>Purchase and Distribution of Valuable Seeds—</i> Division of seeds: Purchase, propagation, and distribution, as required by law, of seeds, bulbs, trees, shrubs, vines, cuttings, and plants, and expense of labor, transportation, paper,							

Estimates of appropriations required for the service of the fiscal year ending June 30, 1894—Continued.

General object (title of appropriation) and details and explanations.	Date of acts, or treaties, providing for the expenditure.	References to Stats. at Large, or to Revised Statutes.			Estimated am't required for each detailed object of expenditure.	Total amount to be appropriated under each head of appropriation.	Amount appropriated for the fiscal year ending June 30, 1893.
		Vol. or R. S.	Page.	Sec.			
<i>Purchase and Distribution of Valuable Seeds—Continued.</i>							
Division of seeds—Continued.							
twine, gum, printing, postal cards, and all necessary material and repairs for putting up and distributing the same, and to be distributed in localities adapted to their culture, \$130,000. An equal proportion of two-thirds of all seeds, trees, shrubs, vines, cuttings, and plants shall, upon their request, be supplied to Senators, Representatives, and Delegates in Congress for distribution among their constituents; and the person receiving such seeds shall be requested to inform the Department of results of the experiments therewith.....	Appropriated..	27	78	1	\$130,000 00		
<i>Provided</i> , That all seeds, plants, and cuttings herein allotted to Senators, Representatives, and Delegates to Congress for distribution remaining uncalled for at the end of the fiscal year shall be distributed by the Secretary of Agriculture: <i>And provided also</i> , That the Secretary shall report, as provided in this act, the place, quantity, and price of seeds purchased and the date of purchase. But nothing in this paragraph shall be construed to prevent the Secretary of Agriculture from sending flower, garden, and other seeds to those who apply for the same. And the amount herein appropriated shall not be diverted or used for any other purpose but for the purchase, propagation, and distribution of improved and valuable seeds, bulbs, trees, shrubs, vines, cuttings, and plants: <i>Provided, however</i> , That the Secretary shall not distribute to any Senator, Representative, or Delegate seeds entirely unfit for the climate and locality he represents, but shall distribute the same so that each member may have seeds of equal value, as near as may be, and the best adapted to the locality he represents.							
Printing seed pockets, labels, postal-cards, circulars, etc., labor, paper, ink, type, and other necessary material for printing, and for purchasing and repairing printing presses, \$5,400do.....				5,400 00	\$135,400 00	\$135,400 00
<i>Materials, Document and Folding Room—</i>							
Paper, gum, twine, and other necessary materials.....	Appropriated..	27	78	1	2,000 00	2,000 00
<i>Experimental Gardens and Grounds—</i>							
Labor in experimental gardens and grounds, the care of conservatories, plant and fruit propagating and seed-testing houses, and the keep of the reservation, lawns, trees, roadways, and walks, \$18,500; blacksmithing, the purchase of tools, wagons, carts, harness, horses, lawn-mowers, heating apparatus, and machinery, and the necessary labor and material for repairing the same; the purchase of new and rare kinds of seeds, plants, and bulbs for propagating purposes; expense of material and labor in labeling and packing plants for distribution and transportation; traveling expenses; the purchase of necessary pots, tubs, watering-cans, and hose; the purchase of material for the destruction of insects, and other necessary items for the cultivation and improvement of the grounds and arboretum; the purchase of material for making and repairing roads and walks; the purchase of glass, paints, lumber, tin for roofing and spouting, and hardware, and for carpenters, painters, and all other mechanics, and the necessary material for keeping the conservatories and other structures in good repair, \$10,000; resurfacing roads and walks with concrete, \$3,000.....	Appropriated..	27	78	1	31,500 00	28,500 00
<i>Museum—</i>							
To enable the Secretary of Agriculture to completely reorganize and systematize the present agricultural museum attached to the Department; for collecting, classifying, and naming cereals; collecting and modeling fruits, vegetables, and other plants; and for labor and material in preparing the same for the museum, and other necessary expenses and supplies.....	Appropriated..	27	79	1	4,000 00	4,000 00
<i>Furniture, Cases, and Repairs—</i>							
Repairing buildings, heating apparatus, furniture, carpeting, matting, water and gas pipes, new furniture, and all necessary material and labor for the same, including lumber, hardware, glass, and paints.....	Appropriated..	27	79	1	12,000 00	10,000 00

Estimates of appropriations required for the service of the fiscal year ending June 30, 1894—Continued.

General object (title of appropriation) and details and explanations.	Date of acts, or treaties, providing for the expenditure.	References to Stats. at Large, or to Revised Statutes.			Estimated am't required for each detailed object of expenditure.	Total amount to be appropriated under each head of appropriation.	Amount appropriated for the fiscal year ending June 30, 1893.
		Vol. or R. S.	Page.	Sec.			
<i>Library—</i>							
Purchase of necessary books, periodicals, and papers, and for expenses incurred in completing imperfect series.....	Appropriated..	27	79	1	\$3,000 00	\$3,000 00
<i>Postage—</i>							
Postage on return letters, circulars, and miscellaneous articles for correspondents and foreign mail.....	Appropriated..	27	79	1	5,000 00	5,000 00
<i>Contingent Expenses—</i>							
Stationery, twine, paper, gum, dry goods, soaps, brushes, brooms, mats, oils, paints, glass, lumber, hardware, ice, fuel and lights, freight, express charges, advertising, telegraphing, purchasing supplies, and washing towels; the purchase, subsistence, and care of horses; the purchase and repair of harness; expenses of sales of old material; the payment of duties on imported articles; actual traveling expenses while on the business of the Department; and other miscellaneous supplies and expenses not otherwise provided for, and necessary for the practical and efficient work of the Department.....	Appropriated..	27	79	1	25,000 00	25,000 00
<i>Salaries and Expenses, Bureau of Animal Industry—</i>							
Carrying out the provisions of the act of May 29, 1884, establishing the Bureau of Animal Industry, and of the act of August 30, 1890, providing for an inspection of meats and animals, also the provisions of the act of March 3, 1891, providing for the inspection of live cattle, hogs, and the carcasses and products thereof which are the subjects of interstate and foreign commerce, and for other purposes, the sum of \$850,000; and the Secretary of Agriculture is hereby authorized to use any part of this sum he may deem necessary or expedient, and in such manner as he may think best to prevent the spread of contagious or communicable diseases of animals, and for this purpose to employ as many persons as he may deem necessary, including \$1,000 additional temporary compensation to the Chief of the Bureau of Animal Industry, and to expend any part of this sum in the purchase and destruction of diseased or exposed animals and the quarantine of the same whenever in his judgment it is essential to prevent the spread of such contagious or communicable diseases of animals from one State into another, and for printing and publishing such reports relating to animal industry as he may direct, and the Secretary is hereby authorized to rent a suitable building in the District of Columbia, at an annual rental of not exceeding \$1,200, to be used as a laboratory for said Bureau of Animal Industry: <i>Provided</i> , That \$15,000, or so much thereof as may be necessary, may be expended in continuation of the investigations and experiments, to be conducted within the United States, into the nature, causes, and remedies for the prevention and cure of hog cholera and swine plague.]	May 29, 1884 Mar. 3, 1891 July 5, 1892	23 26 27	31 1089 79	1-11 1-7 1	}	850,000 00	850,000 00
<i>Quarantine Stations for Neat Cattle—</i>							
To establish and maintain quarantine stations, and to provide proper shelter for and care of neat cattle imported, at such ports as may be deemed necessary.....	Appropriated..	27	80	1	15,000 00	15,000 00
That whenever the Secretary of Agriculture shall certify to the Secretary of the Treasury what countries or parts of countries are free from contagious or infectious diseases of domestic animals, and that neat cattle and hides can be imported from such countries into the United States without danger to the domestic animals of the United States, the Secretary of the Treasury shall suspend the prohibition of the importation of neat cattle and hides, in the manner provided by law.							
That the Secretary of Agriculture shall determine and certify to the Secretary of the Treasury what are recognized breeds and pure-bred animals, under the provisions of paragraph 482 of the act of Congress approved October 1, 1890.							

Estimates of appropriations required for the service of the fiscal year ending June 30, 1894—Continued.

General object (title of appropriation) and details and explanations.	Date of acts, or treaties, providing for the expenditure.	References to Stats. at Large, or to Revised Statutes.			Estimated am't required for each detailed object of expenditure.	Total amount to be appropriated under each head of appropriation.	Amount appropriated for the fiscal year ending June 30, 1893.
		Vol. or R. S.	Page.	Sec.			
<i>Agricultural Experiment Stations—</i>							
To carry into effect the provisions of an act approved March 2, 1887, entitled "An act to establish agricultural experiment stations in connection with the colleges established in the several States, under the provisions of an act approved July 2, 1862, and of the acts supplementary thereto," \$730,000, \$25,000 of which sum shall be payable upon the order of the Secretary of Agriculture to enable him to carry out the provisions of section 3 of said act of March 2, 1887; and the Secretary of Agriculture is hereby authorized to employ such assistants, clerks, and other persons as he may deem necessary, and to incur such other expenses in traveling, stationery, books, periodicals, and office fixtures as he may find essential in carrying out the objects of the above acts, and the sums apportioned to the several States shall be paid quarterly in advance. And the Secretary of Agriculture is hereby authorized to furnish to such institutions or individuals as may care to buy it copies of the said index of agricultural literature prepared by the office of experiment stations, and charge for the same a price covering the additional expense involved in the preparation of these copies, and he is hereby authorized to apply the moneys received toward the expense of the preparation of the index.	Mar. 2, 1887	24	440	1-10	}	\$730,000 00	\$728,000 00
	June 7, 1888	25	176	1			
	July 18, 1888	25	334	1			
	July 5, 1892	27	80	1			
<i>Experiments in the Manufacture of Sugar—</i>							
To enable the Secretary of Agriculture to continue experiments in the production of sugar from sugar cane, sugar beets, and sorghum, and especially for culture experiments looking to the improvement of those sources of sugar, and for experiments for the more complete separation of the sugar from the molasses, and including all necessary expenses in these experiments, namely, traveling expenses, purchase of samples, apparatus, and supplies, chemical services, including \$500 additional temporary compensation to the chief chemist, and other expenses incidental to the experiments, \$20,000, or so much thereof as may be necessary: <i>Provided</i> , That so much thereof as may be necessary may, in the discretion of the Secretary of Agriculture, be expended in investigating and preparing to carry on experiments next year in sugar-cane production on reclaimed swamp lands in some suitable place in the San Joaquin or Sacramento Valley, California, to be used by the Department free of charge: <i>Provided further</i> , That all products of the experiments may be sold and the proceeds thereof be used in the experimental work, and that a full and accurate account of the proceeds of such sales be transmitted to Congress	Appropriated..	27	80	1		20,000 00	20,000 00
<i>Irrigation Investigations—</i>							
To enable the Secretary of Agriculture to continue the collection of information as to the best modes of agriculture by irrigation	Appropriated..	27	76	1		6,000 00	6,000 00
Total Miscellaneous, Department of Agriculture.....						2,107,600 00	2,067,600 00
WEATHER BUREAU.							
<i>Salaries, Weather Bureau—</i>							
One chief of Bureau.....	Oct. 1, 1890	26	653	4, 5	}	\$4,500 00	
	July 5, 1892	27	81	1			
One professor of meteorology.....	Oct. 1, 1890	26	653	4, 5	}	4,000 00	
	July 5, 1892	27	81	1			
One assistant chief of bureau.....	Same acts.....					3,000 00	
Two professors of meteorology, at \$3,000 each.....	do.....					6,000 00	
One executive officer.....	do.....					2,500 00	
Three professors of meteorology, at \$2,500 each.....	do.....					7,500 00	
One chief clerk.....	do.....					2,250 00	
Three chiefs of divisions, at \$2,000 each.....	do.....					6,000 00	
One superintendent telegraph lines.....	do.....					2,000 00	
Four inspectors, at \$1,800 each.....	do.....					7,200 00	
Four clerks of class four.....	do.....					7,200 00	
One property clerk and storekeeper.....	do.....					1,600 00	
One bibliographer and librarian.....	do.....					1,600 00	
Five clerks of class three.....	do.....					8,000 00	

Estimates of appropriations required for the service of the fiscal year ending June 30, 1894—Continued.

General object (title of appropriation) and details and explanations.	Date of acts, or treaties, providing for the expenditure.		References to Stats. at Large, or to Revised Statutes.		Estimated amt required for each detailed object of expenditure.	Total amount to be appropriated under each head of appropriation.	Amount appropriated for the fiscal year ending June 30, 1893.
	Vol. or R. S.	Page.	Sec.				
<i>Salaries, Weather Bureau—Continued.</i>							
Ten clerks of class two.....	Oct. 1, 1890 July 5, 1892	26 27	653 81	167-9 4, 5 1	\$14,000 00		
Thirty-two clerks of class one.....							
Twenty clerks, at \$1,000 each.....	Same acts.....				38,400 00		
Three telegraph operators, at \$1,000 each, (for service in the city of Washington or elsewhere, as the exigencies of the Bureau may demand).....	Submitted.....				3,000 00		
Eight clerks, at \$900 each.....	Oct. 1, 1890 July 5, 1892	26 27	653 81	167-9 4, 5 1	7,200 00		
Four copyists (or typewriters), at \$840 each.....							
Two copyists (or typewriters), at \$720 each.....	do.....				1,440 00		
One chief mechanic.....	do.....				1,200 00		
One engineer.....	do.....				840 00		
Four skilled artisans, at \$840 each.....	do.....				3,360 00		
Two skilled mechanics, at \$840 each.....	do.....				1,680 00		
One captain of watch.....	do.....				840 00		
Three assistant messengers, at \$720 each.....	do.....				2,160 00		
Two firemen, at \$720 each.....	do.....				1,440 00		
One batteryman.....	do.....				720 00		
Three watchmen, at \$720 each.....	do.....				2,160 00		
One carpenter.....	do.....				720 00		
Five laborers, at \$660 each.....	do.....				3,300 00		
Seven messengers (or laborers), at \$600 each.....	do.....				4,200 00		
Six messengers (or laborers), at \$450 each.....	do.....				2,700 00		
Five messengers (or laborers), at \$300 each.....	do.....				1,500 00		
Four charwomen, at \$240 each.....	do.....				960 00		
For temporary employment of messengers and laborers as may be necessary in the office of the Chief of the Weather Bureau.....	do.....				800 00		
And the Secretary is hereby authorized to make such changes in the personnel of the Weather Bureau for limiting or reducing expenses as he may deem necessary.						\$179,330 00	\$176,395 22
<i>Fuel, Lights, and Repairs, Weather Bureau—</i>							
Fuel, lights, repairs, labor, and other expenses for the care and preservation of the public buildings and grounds on the corner of Twenty-fourth and M streets NW., in the city of Washington.....	Oct. 1, 1890 July 5, 1892	26 27	654 81	9 1	9,700 00		9,700 00
<i>Contingent Expenses, Weather Bureau—</i>							
Contingent expenses: For stationery, furniture and repairs to the same; freight, express charges; subsistence, care, and purchase of horses; repairs of harness, paper, twine, advertising, dry goods, mats, oils, paints, glass, lumber, hardware, ice, purchasing supplies, washing towels, and other miscellaneous supplies and expenses not otherwise provided for and necessary for the practical and efficient work of the Bureau in the city of Washington.....	Oct. 1, 1890 July 5, 1892	26 27	654 81	9 1	13,700 00		13,700 00
<i>General Expenses, Weather Bureau—</i>							
Expenses of the Weather Bureau, under the direction of the Secretary of Agriculture, for the benefit of agriculture, commerce, navigation, and other interests, as provided by law, namely:							
Salaries of (26) local forecast officials, observers, assistant observers, operators, repairmen, messengers, and other necessary civilian employes outside of the city of Washington.....	Oct. 1, 1890 July 5, 1892	26 27	654 82	9 1	344,000 00		
And the Secretary is hereby authorized to make promotions in the service without prejudice to those transferred from the Signal Service of the War Department.							
All other expenses, itemized as follows: Maps, bulletins, and stationery for stations, and the maintenance of a printing office in the District of Columbia (including the hire of printers, lithographers, and other necessary working force), for printing of the necessary circulars, weather maps, bulletins, monthly weather reviews, and other meteorological data for distribution and display in the interests of agriculture, commerce, and navigation; for transportation and legal traveling allowances of employes when traveling on business connected with the Bureau, including transportation of materials and funds; for meteorological and other instruments and shelters therefor; for telegraphing or telephoning reports, messages, or other information;							

Estimates of appropriations required for the service of the fiscal year ending June 30, 1894—Continued.

General object (title of appropriation) and details and explanations.	Date of acts, or treaties, providing for the expenditure.	References to Stats. at Large, or to Revised Statutes.			Estimated am't required for each detailed object of expenditure.	Total amount to be appropriated under each head of appropriation.	Amount appropriated for the fiscal year ending June 30, 1893.
		Vol. or R. S.	Page.	Sec.			
<i>General Expenses, Weather Bureau—Continued.</i>							
the special and regular circuits, drops, and rates for Weather Bureau Service, to be fixed by the Secretary of Agriculture by agreement with the telegraph or telephone company or companies performing the services; for rents and other incidental expenses of offices maintained as stations of observation; for the maintenance and repair of seacoast telegraph lines; for river observations and reports necessary for flood forecasts; for storm, cold-wave, flood, frost, and other signals (including the purchase of flags for the same); for cotton-region observations and reports; for special observations and pay of observers of West India stations during the hurricane season; for supplies for State weather service stations, and for investigations on the relations of climate to organic life.....	Oct. 1, 1890	26	654	9	} \$404, 170 00	\$748, 170 00	\$698, 865 50
	July 5, 1892	27	82	1			
NOTE.—The estimate of the Secretary of Agriculture for "Printing and binding," under section 2, act of May 8, 1872 (Rev. Stat., 720, Sec. 3661), will be found under the title of "Miscellaneous," post.							
No report has been received from the Department of Agriculture under the requirement of section 2, act of July 11, 1890, (26 Stat., 267).							
Total Weather Bureau.....						950, 900 00	898, 660 72
Total Department of Agriculture.....						3, 315, 500 00	3, 223, 060 72
DEPARTMENT OF LABOR.							
<i>Salaries, Department of Labor—</i>							
Commissioner.....	June 13, 1888	25	182	1-10	} 5, 000 00		
	July 16, 1892	27	221	1			
Chief clerk.....	Same acts.....				2, 500 00		
Disbursing clerk (see note).....	do.....				1, 800 00		
Disbursing clerk, additional for services as disbursing clerk.....	Submitted.....	R. S.	28	176	} 200 00		
	Submitted.....	R. S.	27	167-9			
Four statistical experts, at \$2,000 each.....	June 13, 1888	25	182	1-10	} 8, 000 00		
	July 16, 1892	27	221	1			
Four clerks of class four.....	Same acts.....				7, 200 00		
Five clerks of class three.....	do.....				3, 000 00		
Six clerks of class two.....	do.....				8, 400 00		
Twelve clerks of class one.....	do.....				14, 400 00		
Ten clerks of class \$1,000.....	do.....				10, 000 00		
Two copyists, at \$900 each.....	do.....				1, 800 00		
One messenger.....	do.....				840 00		
One assistant messenger.....	do.....				720 00		
Three watchmen, at \$720 each.....	do.....				2, 160 00		
Two laborers, at \$660 each.....	do.....				1, 320 00		
Two charwomen, at \$240 each.....	do.....				480 00		
Six special agents, at \$1,600 each.....	do.....				9, 600 00		
Ten special agents, at \$1,400 each.....	do.....				14, 000 00		
Four special agents, at \$1,200 each.....	do.....				4, 800 00		
						101, 220 00	101, 020 00
NOTE.—The disbursing clerk of this Department is the only disbursing clerk in the city of Washington who receives less than \$2,000 per annum as his compensation. The disbursing clerk of the Department of Labor performs all the duties of a disbursing clerk, financial clerk, and appointment clerk, and has charge of the building occupied by the Department. By Revised Statutes, page 28, section 176, it is contemplated that a disbursing clerk shall be an \$1,800 clerk and have \$200 additional. It is therefore submitted as a fitting and proper thing to pay the disbursing clerk of this Department a salary equal to that paid to the lowest-paid disbursing clerks in other offices.							
<i>Miscellaneous Expenses, Department of Labor—</i>							
Per diem, in lieu of subsistence, of special agents and experts while traveling on duty away from home and outside of the District of Columbia, at a rate not to exceed \$3 per day, and for their transportation, and for employment of experts and temporary assistance, and for traveling expenses of officers and employes....	June 13, 1888	25	182	1-10	}	47, 500 00	47, 500 00
	July 16, 1892	27	222	1			
<i>Stationery, Department of Labor—</i>							
Stationery.....	July 16, 1892	27	222	1		1, 500 00	750 00
<i>Library, Department of Labor—</i>							
Books, periodicals, and newspapers for the library.....	July 16, 1892	27	222	1		1, 000 00	1, 000 00

Estimates of appropriations required for the service of the fiscal year ending June 30, 1894—Continued.

General object (title of appropriation) and details and explanations.	Date of acts, or treaties, providing for the expenditure.	References to Stats. at Large, or to Revised Statutes.			Estimated am't required for each detailed object of expenditure.	Total amount to be appropriated under each head of appropriation.	Amount appropriated for the fiscal year ending June 30, 1893.
		Vol. or R. S.	Page.	Sec.			
<i>Postage to Postal-Union Countries, Department of Labor—</i>							
Postage stamps to prepay postage on matter addressed to Postal-Union countries	July 16, 1892	27	222	1	\$250 00	\$250 00	
<i>Rent, Department of Labor—</i>							
Rent of rooms, including steam heat and elevator service..	July 16, 1892	27	222	1	5,000 00	5,000 00	
<i>Contingent Expenses, Department of Labor—</i>							
Contingent expenses, namely: For furniture, carpets, ice, lumber, hardware, dry goods, advertising, telegraphing, telephone service, expressage, storage for documents, not to exceed \$500, repairs of cases and furniture, fuel and lights, soap, brushes, brooms, mats, oils, and other absolutely necessary expenses.....	July 16, 1892	27	222	1	4,000 00	3,100 00	
Total Department of Labor.....					160,470 00	158,620 00	
<p>NOTE.—The Commissioner of Labor reports, under the requirements of section 2, act July 11, 1890 (26 Stat., 267), that there are no employes in his Department considered as being below a fair standard of efficiency.</p> <p>The estimate of the Commissioner for "Printing and binding," under section 2, act of May 8, 1872 (Rev. Stat., 720, Sec. 3661), will be found under the title of "Miscellaneous," <i>post</i>.</p>							
DEPARTMENT OF JUSTICE.							
<i>Salaries, Department of Justice—</i>							
Attorney-General	July 16, 1892	R. S. 27	59 220	346 1	\$8,000 00		
Solicitor-General.....	July 16, 1892	R. S. 27	59 220	347 1			7,000 00
Five Assistant Attorneys-General, at \$5,000 each (increase of one submitted).....	July 16, 1892	R. S. 27	59 220	348 1	25,000 00		
One Assistant Attorney-General of the Post-Office Department.....	July 16, 1892	R. S. 27	65 220	390 1	4,000 00		
Solicitor of Internal Revenue.....	July 16, 1892	R. S. 27	59 220	349 1	4,500 00		
Solicitor for the Department of State.....	Same acts				3,500 00		
Six assistant attorneys, two at \$3,000, three at \$2,500, and one at \$2,000.....	Aug. 5, 1882	22	253	1	15,500 00		
	July 16, 1892	27	220	1			
Law clerk and examiner of titles.....	July 16, 1892	R. S. 27	60 220	351 1	2,700 00		
Chief clerk and <i>ex-officio</i> superintendent of the building..	Same acts				2,500 00		
Secretary to the Attorney-General	do.				1,800 00		
Three stenographic clerks, at \$1,600 each.....	July 11, 1890	26	265	1	4,800 00		
	July 16, 1892	27	220	1			
Two law clerks, at \$2,000 each.....	Mar. 3, 1875	18	369	1	4,000 00		
	Aug. 5, 1882	22	253	1			
	July 16, 1892	27	220	1			
Four clerks of class four.....	July 16, 1892	R. S. 27	27 220	167 1	7,200 00		
Additional for disbursing clerk.....	July 16, 1892	R. S. 27	28 220	176 1	200 00		
Attorney in charge of pardons.....	June 15, 1880	21	236	1	2,400 00		
	July 16, 1892	27	220	1			
	July 11, 1890	26	265	1	2,400 00		
	July 16, 1892	27	220	1			
Three clerks of class three.....	Aug. 5, 1882	R. S. 22	27 253	167-9 1	4,800 00		
	July 31, 1886	24	2 7	1			
	July 16, 1892	27	220	1			
Three clerks of class two.....	Same acts				4,200 00		
Six clerks of class one	do.				7,200 00		
One telegraph operator and stenographer.....	do.				1,200 00		
Seven copyists, at \$900 each.....	do.				6,300 00		
One messenger.....	do.				840 00		
Five assistant messengers, at \$720 each.....	do.				3,600 00		
Four laborers, at \$660 each.....	do.				2,640 00		
Three watchmen, at \$720 each	do.				2,160 00		
One engineer.....	do.				1,200 00		
Two conductors of elevator, at \$720 each.....	do.				1,440 00		
Eight charwomen, at \$240 each.....	do.				1,920 00		
Superintendent of building.....	do.				250 00		
Three firemen, at \$720 each.....	do.				2,160 00		
Office of Solicitor of the Treasury :					133,010 00	128,010 00	
Solicitor of the Treasury.....	June 23, 1874	R. S. 18	59 205	349 1	4,500 00		
	July 16, 1892	27	221	1			
Assistant Solicitor of the Treasury.....	July 16, 1892	R. S. 27	59 221	349 1	3,000 00		

Estimates of appropriations required for the service of the fiscal year ending June 30, 1894—Continued.

General object (title of appropriation) and details and explanations.	Date of acts, or treaties, providing for the expenditure.	References to Stats. at Large, or to Revised Statutes.			Estimated am't required for each detailed object of expenditure.	Total amount to be appropriated under each head of appropriation.	Amount appropriated for the fiscal year ending June 30, 1893.
		Vol. or R. S.	Page.	Sec.			
<i>Salaries, Department of Justice—Continued.</i>							
<i>Office of Solicitor of the Treasury—Continued.</i>							
Chief clerk.....	July 16, 1892	R. S. 60 27	351 221	1	\$2,000 00		
Three clerks of class four.....	July 16, 1892	R. S. 27 27	167 221	1	5,400 00		
Three clerks of class three.....	Same acts.....				4,800 00		
Four clerks of class two.....	do.....				5,600 00		
One assistant messenger.....	do.....				720 00		
One laborer.....	do.....				660 00		
						\$26,680 00	\$26,680 00
Total salaries, Department of Justice.....						159,690 00	154,690 00
<i>Contingent Expenses, Department of Justice—</i>							
Furniture and repairs.....	July 16, 1892	27	221	1		1,000 00	1,000 00
Law and miscellaneous books for library, Department of Justice.....	do.....					1,500 00	1,500 00
Purchase of session laws and statutes of the States and Territories for library of Department of Justice.....	do.....					1,000 00	1,000 00
Stationery.....	do.....					1,500 00	1,500 00
Miscellaneous expenditures, including telegraphing, fuel, lights, labor, repairs of building, care of grounds, and other necessities directly ordered by the Attorney-General.....						7,500 00	7,160 00
Official transportation, including purchase, keep, and shoeing of animals, and purchase and repairs of wagons and harness.....	do.....					1,200 00	1,200 00
Office of Solicitor of the Treasury:							
Law and miscellaneous books.....	do.....					500 00	500 00
Stationery.....	do.....					250 00	250 00
MISCELLANEOUS.							
<i>Salary of Warden of the Jail in the District of Columbia—</i>							
Warden of jail, District of Columbia.....	July 16, 1892	R. S. pt. 2 27	124 221	1081 1		1,800 00	1,800 00
<i>Salaries of Employés, Court-House, Washington, D. C.—</i>							
Employés, court-house, District of Columbia, employed to protect the court-house, and under the direction of the United States marshal, viz:							
One engineer.....	Mar. 3, 1883 July 16, 1892	R. S. 22 27	562 221	167-9 1	1,200 00		
Three watchmen, at \$720 each.....	Same acts.....				2,160 00		
Three firemen, at \$720 each.....	do.....				2,160 00		
Five laborers, at \$480 each (one additional submitted).....	do.....				2,400 00		
Seven assistant messengers, at \$720 each (one additional submitted).....	do.....				5,040 00		
						12,960 00	11,760 00
NOTE.—The estimate of the Attorney-General for "Printing and binding," under section 2, act of May 8, 1872 (Rev. Stat., 720, Sec. 3661), will be found under the title of "Miscellaneous," <i>post</i> .							
No report has been received from the Department of Justice under section 2, act of July 11, 1890 (26 Stat., 267).							
Total Department of Justice.....						188,900 00	182,360 00
Total Executive.....						21,528,301 10	20,955,474 50
JUDICIAL.							
SUPREME COURT OF THE UNITED STATES.							
<i>Salaries, Justices, etc., Supreme Court—</i>							
Chief Justice.....	July 16, 1892	R. S. 27	673-6 222	1	10,500 00		
Eight associate justices, at \$10,000 each.....	Same acts.....				80,000 00		
Ten circuit judges, to reside in circuit, at \$6,000 each.....	Mar. 3, 1887 July 16, 1892	R. S. 24 27	107 492 222	607 1 1	60,000 00		
Marshal of the Supreme Court.....	July 16, 1892	R. S. 27	125 222	680 1	3,000 00		
Stenographic clerk for the Chief Justice and for each associate justice of the Supreme Court, at not exceeding \$1,600 each.....	Aug. 4, 1886 July 16, 1892	24 27	254 222	1 1	14,400 00		
						167,900 00	167,900 00

Estimates of appropriations required for the service of the fiscal year ending June 30, 1894—Continued.

General object (title of appropriation) and details and explanations.	Date of acts, or treaties, providing for the expenditure.	References to Stats. at Large, or to Revised Statutes.			Estimated amt required for each detailed object of expenditure.	Total amount to be appropriated under each head of appropriation.	Amount appropriated for the fiscal year ending June 30, 1893.
		Vol. or R. S.	Page.	Sec.			
CIRCUIT COURTS OF APPEALS.							
<i>Salaries, Circuit Courts of Appeals—</i>							
Nine additional circuit judges, at \$6,000 each.....	Mar. 3, 1891	26	826	1, 2	} \$54, 000 00		
	July 16, 1892	27	222	1			
Nine clerks, at \$3,000 each.....	Same acts.....				27, 000 00		
The estimate for expenses for 1894 will be found under the title of "Expenses of United States courts," <i>post</i> .							
COURT OF PRIVATE LAND CLAIMS.							
<i>Salaries, Court of Private Land Claims—</i>							
Chief justice and four associate justices, at \$5,000 each..	Mar. 3, 1891	26	854	1, 2	} 25, 000 00		
	July 16, 1892	27	222	1			
Clerk	Same acts.....				2, 000 00		
Stenographer	do.....				1, 500 00		
Attorney	do.....				3, 500 00		
Interpreter and translator.....	do.....				1, 500 00		
For deputy clerks, as authorized by law, so much there- for as may be necessary.....	Mar. 3, 1891	26	854	1	}		
	July 16, 1892	27	223	1			
NOTE.—The law authorizes a deputy clerk, at a salary of \$800 per year, "where regular terms of the court are held." The estimate for expenses for 1894 will be found under the title of "Expenses of United States courts," <i>post</i> .							
DISTRICT COURTS OF THE UNITED STATES.							
<i>Salaries, District Judges—</i>							
Salaries of the sixty-four district judges of the United States, at \$5,000 per annum each.....	Feb. 24, 1891	26	783	1	} 320, 000 00		
	July 16, 1892	27	223	1			
Salary of the judge of the United States court in the Indian Territory.....	Mar. 1, 1889	25	783	1	} 3, 500 00		
	July 16, 1892	27	223	1			
<i>Salaries, Retired United States Judges—</i>							
To pay the salaries of the United States judges retired under section 714 of the Revised Statutes, so much as may be necessary for the fiscal year ending June 30, 1894.							
NOTE.—The expenditure for this object for the fiscal year 1892 was \$45,953.80.							
SUPREME COURT, DISTRICT OF COLUMBIA.							
<i>Salaries, Chief Justice and Judges, Supreme Court District of Columbia—</i>							
Chief justice of the supreme court of the District.....	R. S.,	90	750,	} 4, 500 00		
	July 16, 1892	pt. 2,	27	751			
		27	223	1			
Five associate judges, at \$4,000 each	R. S.,	90	750,	} 20, 000 00		
	Feb. 25, 1889	pt. 2	20	751			
	July 16, 1892	27	223	1			
UNITED STATES DISTRICT ATTORNEYS.							
<i>Salaries, District Attorneys—</i>							
Districts created prior to March 3, 1841, viz:							
Alabama, northern and southern districts; Arkansas, eastern district; Connecticut, Delaware, District of Columbia; Illinois, northern district; Indiana, Kentucky, Maine, Maryland, Massachusetts; Michigan, eastern district; Mississippi, northern and southern districts; Missouri, eastern district; New Hampshire, New Jersey; New York, northern district; North Carolina, eastern district; Ohio, northern district; Pennsylvania, eastern and western districts; Rhode Island, South Carolina; Tennessee, eastern, middle, and western districts; Vermont; and Virginia, eastern district; in all, thirty districts, at \$200 each.....	R. S.	144	767,	} 6, 000 00		
	July 16, 1892	27	223	770			
				1			
Arkansas, western district	R. S.	144	767,	} 200 00		
	July 16, 1892	27	223	770			
				1			
California, northern district.....	R. S.	144	770	} 500 00		
	Aug. 5, 1886	24	308	1-11			
	July 16, 1892	27	223	1			
California, southern district.....	Same acts.....				200 00		
Colorado.....	R. S.	144	767,	} 200 00		
	June 26, 1876	19	62	770			
	July 16, 1892	27	223	1-4			
				1			

Estimates of appropriations required for the service of the fiscal year ending June 30, 1894—Continued.

General object (title of appropriation) and details and explanations.	Date of acts, or treaties, providing for the expenditure.	References to Stats. at Large, or to Revised Statutes.			Estimated am't required for each detailed object of expenditure.	Total amount to be appropriated under each head of appropriation.	Amount appropriated for the fiscal year ending June 30, 1893.
		Vol. or R. S.	Page.	Sec.			
<i>Salaries, District Attorneys—Continued.</i>							
Florida, northern district	R. S.	144	767,	} \$200 00		
	July 16, 1892	27	223	770 1			
Florida, southern district	Same acts	R. S.	144	767,	} 200 00		
	770 1-3			
Georgia, northern district.....	Apr. 25, 1882	22	47	1-3	} 200 00		
	July 16, 1892	27	223	1			
Georgia, southern district.....	Same acts	R. S.	144	767,	} 200 00		
	770 1			
Illinois, southern district	R. S.	144	767,	} 200 00		
	July 16, 1892	27	223	770 1			
Idaho.....	R. S.	144	767,	} 200 00		
	July 3, 1890	26	217	770 16			
Iowa, northern district	July 16, 1892	27	223	1	} 200 00		
	767, 770			
Iowa, southern district	July 3, 1890	26	217	16	} 200 00		
	July 16, 1892	27	223	1			
Iowa, southern district	R. S.	144	767,	} 200 00		
	770 1-11			
Iowa, southern district	July 20, 1882	22	172	1-11	} 200 00		
	July 16, 1892	27	223	1			
Iowa, southern district	Same acts	R. S.	144	767,	} 200 00		
	770 1			
Kansas.....	R. S.	144	767,	} 200 00		
	July 16, 1892	27	223	770 1			
Louisiana, eastern district.....	R. S.	144	767,	} 200 00		
	770 1-7			
Louisiana, eastern district.....	Mar. 3, 1881	21	507	1-7	} 200 00		
	July 16, 1892	27	223	1			
Louisiana, western district.....	Same acts	R. S.	144	767,	} 200 00		
	770 1			
Michigan, western district	R. S.	144	767,	} 200 00		
	770 1			
Minnesota.....	July 16, 1892	27	223	1	} 200 00		
	Same acts			
Missouri, western district.....do.....	} 200 00		
			
Montana.....	R. S.	144	767,	} 200 00		
	770 21			
Montana.....	Feb. 22, 1889	25	682	21	} 200 00		
	July 16, 1892	27	223	1			
New York, eastern district.....	R. S.	144	767,	} 200 00		
	770 1			
New York, eastern district.....	July 16, 1892	27	223	1	} 200 00		
	Same acts			
New York, southern district.....	} 6,000 00		
			
Nebraska.....do.....	200 00		
Nevada.....do.....	200 00		
North Carolina, western district.....do.....	200 00		
North Dakota.....	E. S.	144	767,	} 200 00		
	770 21			
North Dakota.....	Feb. 22, 1889	25	682	21	} 200 00		
	July 16, 1892	27	223	1			
Ohio, southern district.....	R. S.	144	767,	} 200 00		
	770 1			
Ohio, southern district.....	July 16, 1892	27	223	1	} 200 00		
	Same acts			
Oregon.....	R. S.	144	767,	} 200 00		
	770 21			
Oregon.....	R. S.	144	767,	} 200 00		
	770 1			
South Dakota.....	Feb. 22, 1889	25	682	21	} 200 00		
	July 16, 1892	27	223	1			
Texas, eastern district.....	R. S.	144	767,	} 200 00		
	770 1			
Texas, eastern district.....	July 16, 1892	27	223	1	} 200 00		
	Same acts			
Texas, western district	R. S.	144	767,	} 200 00		
	770 8			
Texas, western district	R. S.	144	767,	} 200 00		
	770 1			
Texas, northern district	Feb. 24, 1879	20	320	8	} 200 00		
	July 16, 1892	27	223	1			
Virginia, western district	R. S.	144	767,	} 200 00		
	770 1			
Virginia, western district	July 16, 1892	27	223	1	} 200 00		
			
Washington	R. S.	144	767,	} 200 00		
	770 21			
Washington	Feb. 22, 1889	25	682	21	} 200 00		
	July 16, 1892	27	223	1			
West Virginia	E. S.	144	767,	} 200 00		
	770 1			
West Virginia ..	July 16, 1892	27	223	1	} 200 00		
	Same acts			
Wisconsin, eastern district.....do.....	200 00		
Wisconsin, western district.....do.....	200 00		

Estimates of appropriations required for the service of the fiscal year ending June 30, 1894—Continued.

General object (title of appropriation) and details and explanations.	Date of acts, or treaties, providing for the expenditure.	References to Stats. at Large, or to Revised Statutes.			Estimated am't required for each detailed object of expenditure.	Total amount to be appropriated under each head of appropriation.	Amount appropriated for the fiscal year ending June 30, 1893.
		Vol. or R. S.	Page.	Sec.			
<i>Salaries, District Attorneys—Continued.</i>							
Wyoming.....	R. S.	144	767, 770	\$200 00		
	July 10, 1890	26	225	16			
	July 16, 1892	27	223	1			
Arizona Territory.....	R. S.	332	1880	250 00		
	July 16, 1892	27	223	1			
	Mar. 1, 1889	25	783	2			
Indian Territory.....	200 00		
	July 16, 1892	27	223	1			
New Mexico Territory.....	R. S.	332	1880	250 00		
	July 16, 1892	27	223	1			
Utah Territory.....	250 00		
	Same acts.....			
Oklahoma Territory.....	R. S.	332	1880	250 00		
	May 2, 1890	26	83	13			
	July 16, 1892	27	223	1			
UNITED STATES MARSHALS.						\$20,700 00	\$20,700 00
<i>Salaries, District Marshals—</i>							
Alabama, northern district.....	R. S.	146	776, 781	200 00		
	July 16, 1892	27	223	1			
Alabama, southern district.....	200 00		
	Same acts.....			
Arkansas, eastern district.....	200 00		
	do.....			
Arkansas, western district.....	200 00		
	do.....			
California, northern district.....	R. S.	146	781	500 00		
	Aug. 5, 1886	24	308	1-11			
	July 16, 1892	27	223	1			
California, southern district.....	200 00		
	Same acts.....			
Colorado.....	R. S.	146	776, 781	200 00		
	June 26, 1876	19	62	1-4			
	July 16, 1892	27	223	1			
Connecticut.....	R. S.	146	776, 781	200 00		
	July 16, 1892	27	223	1			
Delaware.....	200 00		
	Same acts.....			
Florida, northern district.....	200 00		
	do.....			
Florida, southern district.....	200 00		
	do.....			
Idaho.....	R. S.	146	776, 781	200 00		
	July 3, 1890	26	217	16			
	July 16, 1892	27	223	1			
Illinois, northern district.....	R. S.	146	776, 781	200 00		
	July 16, 1892	27	223	1			
Illinois, southern district.....	200 00		
	Same acts.....			
Indiana.....	200 00		
	do.....			
Iowa, northern district.....	R. S.	146	776, 781	200 00		
	July 20, 1882	22	172	1-11			
	July 16, 1892	27	223	1			
Iowa, southern district.....	200 00		
	Same acts.....			
Kansas.....	R. S.	146	776, 781	200 00		
	July 16, 1892	27	223	1			
Kentucky.....	200 00		
	Same acts.....			
Louisiana, eastern district.....	R. S.	146	776, 781	200 00		
	Mar. 3, 1881	21	507	1-7			
	July 16, 1892	27	223	1			
Louisiana, western district.....	200 00		
	Same acts.....			
Maine.....	R. S.	146	776, 781	200 00		
	July 16, 1892	27	223	1			
Michigan, eastern district.....	200 00		
	Same acts.....			
Michigan, western district.....	200 00		
	do.....			
Minnesota.....	200 00		
	do.....			
Mississippi, northern district.....	200 00		
	do.....			
Mississippi, southern district.....	200 00		
	do.....			
Missouri, eastern district.....	200 00		
	do.....			
Missouri, western district.....	200 00		
	do.....			
Montana.....	R. S.	146	776, 781	200 00		
	Feb. 22, 1889	25	682	21			
	July 16, 1892	27	223	1			
Nebraska.....	R. S.	146	776, 781	200 00		
	July 16, 1892	27	223	1			

Estimates of appropriations required for the service of the fiscal year ending June 30, 1894—Continued.

General object (title of appropriation) and details and explanations.	Date of acts, or treaties, providing for the expenditure.	References to Stats. at Large, or to Revised Statutes.			Estimated am't required for each detailed object of expenditure.	Total amount to be appropriated under each head of appropriation.	Amount appropriated for the fiscal year ending June 30, 1893.
		Vol. or R. S.	Page.	Sec.			
<i>Salaries, District Marshals—Continued.</i>							
Nevada.....	July 16, 1892	R. S. 27	146 223	776, 781 1	\$200 00		
New Hampshire.....	Same acts				200 00		
New Jersey.....	do.				200 00		
New York, northern district.....	do.				200 00		
New York, eastern district.....	do.				200 00		
North Carolina, eastern district.....	do.				400 00		
North Carolina, western district.....	June 22, 1874	R. S. 18	146 193	776, 781 1	200 00		
	July 16, 1892	27	223 1				
North Dakota.....	Feb. 22, 1889	R. S. 25	146 744	776, 781 1	200 00		
	July 16, 1892	27	223 1				
Ohio, northern district.....	July 16, 1892	R. S. 27	146 223	776, 781 1	200 00		
Ohio, southern district.....	Same acts				200 00		
Oregon.....	do.				200 00		
Pennsylvania, western district.....	do.				200 00		
Rhode Island.....	do.				200 00		
South Carolina.....	do.				200 00		
South Dakota.....	Feb. 22, 1889	R. S. 25	146 682	776, 781 21	200 00		
	July 16, 1892	27	223 1				
Tennessee, eastern district.....	July 16, 1892	R. S. 27	146 223	776, 781 1	200 00		
Tennessee, western district.....	Same acts				200 00		
Tennessee, middle district.....	do.				200 00		
Texas, eastern district.....	do.				200 00		
Texas, western district.....	do.				200 00		
Texas, northern district.....	Feb. 24, 1879	R. S. 20	146 320	776, 781 8	200 00		
	July 16, 1892	27	223 1				
Vermont.....	July 16, 1892	R. S. 27	146 223	776, 781 1	200 00		
Virginia, eastern district.....	Same acts				200 00		
Virginia, western district.....	do.				200 00		
Washington.....	Feb. 22, 1889	R. S. 25	146 682	776, 781 21	200 00		
	July 16, 1892	27	223 1				
West Virginia.....	July 16, 1892	R. S. 27	146 223	776, 781 1	200 00		
Wisconsin, eastern district.....	Same acts				200 00		
Wisconsin, western district.....	do.				200 00		
Wyoming.....	July 10, 1890	R. S. 26	146 225	776, 781 1	200 00		
	July 16, 1892	27	223 1				
Arizona Territory.....	July 16, 1892	R. S. 27	332 223	1881 1	200 00		
Indian Territory.....	Mar. 1, 1889	25	783 2		200 00		
	July 16, 1892	27	223 1				
New Mexico Territory.....	July 16, 1892	R. S. 27	322 223	1881 1	200 00		
Utah Territory.....	Same acts				200 00		
Oklahoma Territory.....	May 2, 1890	R. S. 26	332 88	1881 13	200 00		
	July 16, 1892	27	223 1				
					\$13, 500 00	\$13, 500 00	
Total Judicial.....					664, 600 00	665, 524 66	
Total Civil Establishment.....					25, 941, 315 81	25, 140, 863 21	

FOREIGN INTERCOURSE.

Estimates of appropriations required for the service of the fiscal year ending June 30, 1894—Continued.

General object (title of appropriation) and details and explanations.	Date of acts, or treaties, providing for the expenditure.	References to Stats. at Large, or to Revised Statutes.			Estimated am't required for each detailed object of expenditure.	Total amount to be appropriated under each head of appropriation.	Amount appropriated for the fiscal year ending June 30, 1893.
		Vol. or R. S.	Page.	Sec.			
FOREIGN INTERCOURSE.							
UNDER THE DEPARTMENT OF STATE.							
NOTE.—In relation to certain changes in the following estimates for the Diplomatic Service, see Appendix K.							
<i>Salaries of Ministers—</i>							
Envoys extraordinary and ministers plenipotentiary to Great Britain, France, Germany, Russia, and Mexico, at \$17,500 each.....	July 16, 1892	R. S. 27	293 224	1675 1	} \$87,500 00		
Envoys extraordinary and ministers plenipotentiary to China, Japan, Spain, Austria, Italy, and Brazil, at \$12,000 each.....	Same acts.....					72,000 00	
Envoys extraordinary and ministers plenipotentiary to Argentine Republic, Colombia, Turkey, Chile, and Peru, at \$10,000 each.....do.....				50,000 00		
Envoy extraordinary and minister plenipotentiary to Guatemala and Honduras.....do.....				10,000 00		
Envoy extraordinary and minister plenipotentiary to Nicaragua, Costa Rica, and Salvador.....do.....				10,000 00		
Envoys extraordinary and ministers plenipotentiary to Belgium, Denmark, Hawaiian Islands, Netherlands, Venezuela, Paraguay and Uruguay, and Sweden and Norway, at \$7,500 each.....do.....				52,500 00		
Minister resident and consul-general in Korea.....	Feb. 26, 1883	22	431	2	} 7,500 00		
	July 16, 1892	27	224	1			
Envoy extraordinary and minister plenipotentiary to Switzerland.....	July 16, 1892	R. S. 27	293 224	1675 1	} 5,000 00		
Envoy extraordinary and minister plenipotentiary to Roumania, Servia, and Greece.....	May 14, 1880	R. S. 21	134	1675 1	} 6,500 00		
	July 16, 1892	27	224	1			
Envoys extraordinary and ministers plenipotentiary to Bolivia and Ecuador, at \$5,000 each.....	July 16, 1892	R. S. 27	293 224	1675 1	} 10,000 00		
Ministers resident and consuls-general in Siam, Persia, Portugal, and Haiti, at \$5,000 each (and the minister resident and consul-general in Haiti shall also be accredited as chargé d'affaires to Santo Domingo).....	Same acts.....					20,000 00	
Minister resident and consul-general in Liberia.....do.....				4,000 00		
Agent and consul-general at Cairo.....	Jan. 8, 1874	R. S. 18	294 235	1676 1	} 5,000 00		
	July 16, 1892	27	224	1			
Chargés d'affaires ad interim and diplomatic officers abroad.....	July 16, 1892	R. S. 27	293 224	1675 1	} 20,000 00		
						\$360,000 00	\$360,000 00
<i>Salaries of Diplomatic and Consular Officers while receiving Instructions and making Transits—</i>							
To pay the salaries of ministers, consuls, and other officers of the United States for the periods actually and necessarily occupied in receiving instructions, and in making transits to and from their posts, and while awaiting recognition and authority to act, in pursuance of the provisions of section 1740 of the Revised Statutes, so much as may be necessary for the fiscal year ending June 30, 1894, is hereby appropriated.....	July 16, 1892	27	224	1			
<i>Salaries, Secretaries of Legations—</i>							
Secretaries of the legations in London, Paris, Berlin, St. Petersburg, China, and Japan, at \$2,625 each.....	July 16, 1892	R. S. 27	294 224, '5	1675 1	} 15,750 00		
Secretary of legation in Mexico.....	Same acts.....					1,800 00	
Secretary of legation in Korea.....	Mar. 3, 1887	24	479	1	} 1,500 00		
	July 16, 1892	27	224, '5	1			
Secretary of legation and consul-general at Bogota.....	July 7, 1884	23	229	1	} 2,000 00		
	July 16, 1892	27	224, '5	1			
Secretary of legation in Guatemala and Honduras and consul-general to Guatemala.....	Same acts.....				2,000 00		
Secretaries of the legations in Turkey, Austria, Italy, Spain, and Brazil, at \$1,800 each.....	July 7, 1884	R. S. 23	294 228	1675 1	} 9,000 00		
	July 16, 1892	27	224, '5	1			
Secretaries of legations in Argentine Republic, Venezuela, Chile, and Peru, at \$1,500 each.....	Same acts.....				6,000 00		
Second secretaries of the legations at London, Paris, and Berlin, at \$2,000 each.....	July 16, 1892	R. S. 27	294 225	1675 1	} 6,000 00		
Second secretaries of the legations in Japan and China, who shall be American students of the language of the court and country to which they are appointed, respectively, and shall be allowed and required under the direction of the Secretary of State to devote their time to the acquisition of such language, at \$1,800 each.....	Same acts.....					3,600 00	
						47,650 00	47,650 00

Estimates of appropriations required for the service of the fiscal year ending June 30, 1894—Continued.

General object (title of appropriation) and details and explanations.	Date of acts, or treaties, providing for the expenditure.	References to Stats. at Large, or to Revised Statutes.			Estimated am't required for each detailed object of expenditure.	Total amount to be appropriated under each head of appropriation.	Amount appropriated for the fiscal year ending June 30, 1893.					
		Vol. or R. S.	Page.	Sec.								
<i>Salaries, Interpreters to Legations—</i>												
Interpreters to the legations in China and Turkey, at \$3,000 each.....	R. S.	294	1678, 1680	} \$6,000 00							
	July 7, 1884	23	228	1								
Interpreter to the legation in Japan.....	R. S.	294	1679	} 2,500 00							
	July 16, 1892	27	225	1								
Interpreter to the legation and consulate-general in Persia.....		23	323	} 1,000 00							
	July 16, 1892	27	225	1								
Interpreter to the legation and consulate-general in Korea.....		23	323	} 1,000 00							
	Same acts.....											
Interpreter to the legation and consulate-general in Bangkok, Siam.....		23	234	} 500 00							
	July 16, 1892	27	225	1								
But no person drawing the salary of interpreter as above provided shall be allowed any part of the salary appropriated for any secretary of legation or other officer.						\$11,000 00	\$11,000 00					
<i>Clerk hire at Legations—</i>												
Clerk hire at legation in Spain.....		20	268	}	1,200 00	1,200 00					
	July 16, 1892	27	225	1								
<i>Contingent Expenses, Foreign Missions—</i>												
To enable the President to provide, at the public expense, all such stationery, blanks, records, and other books, seals, presses, flags, and signs as he shall think necessary for the several legations in the transaction of their business, and also for rent, postage, telegrams, furniture, messenger service, clerk hire, compensation of cavasses, guards, dragomans, and porters, including compensation of interpreter, guards, and Arabic clerk at the consulate at Tangiers, and the compensation of dispatch agents at London, New York, and San Francisco, and for traveling and miscellaneous expenses of legations, and for printing in the Department of State.....						Appropriated..	27	225	1	90,000 00	90,000 00
<i>Loss by Exchange, Diplomatic Service—</i>						Appropriated..	27	225	1	2,500 00	2,500 00
<i>Steam Launch for Legation at Constantinople—</i>						Appropriated..	27	225	1	1,800 00	1,800 00
<i>Buildings and Grounds for Legation in China—</i>						Appropriated..	27	226	1	} 3,100 00		
Rent of buildings for legation and other purposes at Peking, or such other place in China as shall be designated.....												
Additional.....						Submitted.....				1,900 00	5,000 00	3,100 00
<i>Rent of Legation Building in Tokyo, Japan—</i>						Appropriated..	27	226	1	4,000 00	4,000 00
<i>Annual Expenses of Cape Spartel Light, Coast of Morocco—</i>						Appropriated..	27	226	1	325 00	325 00
<i>Buildings for Legation in Japan—</i>						Submitted.....				25,000 00	
<i>Bringing Home Criminals—</i>						Appropriated..	27	226	1	5,000 00	5,000 00
<i>Fees and Costs in Extradition Cases—</i>						Appropriated..	27	226	1	}	5,000 00	5,000 00
To enable the Secretary of State to comply with the requirement of the fourth section of "An act regulating fees and the practice in extradition cases," approved August 3, 1882, to be disbursed by the Secretary of State.....												
<i>Rescuing Shipwrecked American Seamen—</i>						Appropriated..	27	226	1	4,500 00	4,500 00

Estimates of appropriations required for the service of the fiscal year ending June 30, 1894—Continued.

General object (title of appropriation) and details and explanations.	Date of acts, or treaties, providing for the expenditure.	References to Stats. at Large, or to Revised Statutes.			Estimated am't required for each detailed object of expenditure.	Total amount to be appropriated under each head of appropriation.	Amount appropriated for the fiscal year ending June 30, 1893.
		Vol. or R. S.	Page.	Sec.			
<i>Expenses Under the Neutrality Act—</i>							
To meet the necessary expenses attendant upon the execution of the neutrality act, to be expended under the direction of the President, pursuant to the requirement of section 291 of the Revised Statutes, \$15,000, or so much thereof as may be necessary.....	R. S.	49	291	}	\$15,000 00	\$15,000 00
	R. S.	1024	5281-5291			
	May 1, 1810	2	608	1-7			
	July 16, 1892	27	226	1			
<i>Water Boundary, United States and Mexico—</i>							
To enable the President to defray the United States' share of the expenses and salaries of a joint commission to determine all questions affecting the water boundary between the United States and Mexico, as provided for by the treaty of March 1, 1889.....	Submitted.....					25,000 00	
<i>Water Boundary Between the United States and Canada in Passamaquoddy Bay—</i>							
For the United States' moiety of the cost of marking the boundary line between the United States and Canada in Passamaquoddy Bay opposite and adjacent to Eastport, Maine, and for the compensation and expenses of a commissioner on the part of the United States, as provided for by the convention of July 22, 1892, with Great Britain.....	Submitted.....					5,000 00	
<i>Emergencies Arising in the Diplomatic and Consular Service—</i>							
To enable the President to meet unforeseen emergencies arising in the diplomatic and consular service, and to extend the commercial and other interests of the United States, to be expended pursuant to the requirement of section 291 of the Revised Statutes, \$60,000, or so much thereof as may be necessary.....	Appropriated..	27	226	1		60,000 00	60,000 00
<i>Allowance to Widows or Heirs of Diplomatic Officers who die Abroad—</i>							
Payment, under the provisions of section 1749 of the Revised Statutes of the United States, to the widows or heirs at law of diplomatic or consular officers of the United States dying in foreign countries in the discharge of their duties.....	R. S.	311	1749	}	5,000, 00	5,000 00
	July 16, 1892	27	226	1			
<i>Transporting Remains of Diplomatic Officers, Consuls, and Consular Clerks to their Homes for Interment—</i>							
Defraying the expenses of transporting the remains of diplomatic and consular officers of the United States, including consular clerks, who have died or may die abroad, while in the discharge of their official duties, to their former homes in this country for interment, and for the ordinary and necessary expenses of such interment.....	Appropriated..	27	227	1		10,000 00	10,000 00
<i>International Bureau of Weights and Measures—</i>							
Contribution to the maintenance of the International Bureau of Weights and Measures for the year ending June 30, 1894, in conformity with the terms of the convention of May 24, 1875, the same, or so much thereof as may be necessary, to be paid, under the direction of the Secretary of State, to said bureau on its certificate of apportionment.....	Appropriated..	27	227	1		2,270 00	2,270 00
<i>Continental Railway Commission—</i>							
Share of the United States of the cost of printing and publishing reports, maps, etc., of the preliminary survey for an intercontinental railway.....	July 16, 1892	27	227	1	}	50,000 00	65,000 00
	Submitted.....						
<i>International Union of American Republics—</i>							
Commercial Bureau of the American Republics, for the prompt collection and distribution of commercial information, as recommended by the International American Conference, \$36,000. The sums contributed by the other American Republics for this purpose, when collected, shall be covered into the Treasury.....	Appropriated..	27	227	1		36,000 00	30,000 00
<i>International Bureau for Publication of Customs Tariffs—</i>							
To meet the share of the United States in annual expense for the year ending April 1, 1894, of sustaining the International Bureau at Brussels for the translation and publication of customs tariffs.....	Mar. 3, 1891	26	863	1	}	1,318 76	
	Submitted.....						

Estimates of appropriations required for the service of the fiscal year ending June 30, 1894—Continued.

General object (title of appropriation) and details and explanations.	Date of acts, or treaties, providing for the expenditure.	References to Stats at Large, or to Revised Statutes.			Estimated am't required for each detailed object of expenditure.	Total amount to be appropriated under each head of appropriation.	Amount appropriated for the fiscal year ending June 30, 1893.
		Vol. or R. S.	Page.	Sec.			
<i>International Exposition at Barcelona, Spain—</i> To enable the Secretary of State to pay Villanova, Hermanos & Co., of Barcelona, the balance due them on account of expenses of removing the American section of the Exhibition.....	Submitted.....					\$2,816 14	
<i>Diplomatic History of the United States—</i> To enable the Secretary of State to purchase from B. F. Stevens, of London, transcripts of a very large number of manuscript documents in the archives of several European governments, relating to the diplomatic and political affairs of the period of the American Revolution, forming a most valuable collection of unpublished and inaccessible foreign state papers, as heretofore recommended by the Secretary of State (Senate Ex. Doc. 133, 50th Congress, 1st sess.....	Submitted.....					15,000 00	
<i>Salaries, Consular Service—</i>							
SCHEDULE B.							
Consul-general at Havana	{ July 16, 1892	R. S. 27	296 228	1690 1	{ \$6,000 00		
Consuls-general at London, Paris, and Rio de Janeiro, at \$5,000 each.....	Same acts.....				15,000 00		
Consul-general at Shanghai and Calcutta, at \$5,000 each.....	do.....				10,000 00		
Consul-general at Kanagawa.....	do.....				4,000 00		
Consul-general at Panama.....	do.....				4,000 00		
Consul-general at Melbourne.....	do.....				4,500 00		
Consul-general at Ottawa.....	do.....				3,000 00		
Consuls-general at Berlin, Montreal, Mexico (city), and Honolulu, at \$4,000 each.....	do.....				16,000 00		
Consul-general at Halifax.....	do.....				3,500 00		
Consul-general at St. Petersburg.....	do.....				3,000 00		
Consul-general at Dresden.....	do.....				3,000 00		
Consul-general at Vienna.....	do.....				3,500 00		
Consul-general in Ecuador.....	do.....				3,000 00		
Consul-general at Nuevo Laredo.....	do.....				2,500 00		
Consul-general at San Domingo.....	{ July 16, 1892	R. S. 27	296 231	1690 1	{ 1,500 00		
Consul-general at Tangier.....	{ July 16, 1892	R. S. 27	296 228	1690 1	{ 2,000 00		
Consuls-general at Frankfort, Constantinople, St. Gall, and Rome, at \$3,000 each.....	Same acts.....				12,000 00		
Consul-general at Apia.....	do.....				3,000 00		
Consul-general at Maracaibo.....	{ July 16, 1892	R. S. 27	296 230	1690 1	{ 2,000 00		
Additional.....	Submitted.....				1,000 00		
Consul at Liverpool.....	{ July 16, 1892	R. S. 27	296 228	1690 1	{ 5,000 00		
Consul at Hongkong.....	Same acts.....				5,000 00		
Consul at Antwerp.....	do.....				3,000 00		
For salary and expenses of a commercial agent at Boma, in the Lower Kongo Basin, with authority to visit and report upon the commercial resources of the Upper and Lower Kongo Basin, their products, their minerals, their vegetable wealth, the openings for American trade, and to collect such information on the subject of that country as shall be thought of interest to the United States, \$5,000.....	{ July 11, 1888 July 16, 1892	25 27	250 228	1 1	{ 5,000 00		
CLASS II.—At \$3,500 per annum.							
<i>China :</i>							
Consul at Amoy	{ July 16, 1892	R. S. 27	296 228	1690 1	{ 3,500 00		
Consul at Canton.....	Same acts.....				3,500 00		
Consul at Tien-Tsin.....	do.....				3,500 00		
<i>France :</i>							
Consul at Havre.....	do.....				3,500 00		
<i>Peru :</i>							
Consul at Callao	do.....				3,500 00		
CLASS III.—At \$3,000 per annum.							
<i>Austria :</i>							
Consul at Prague.....	{ July 16, 1892	R. S. 27	296 228	1690 1	{ 3,000 00		
<i>Chile :</i>							
Consul at Valparaiso.....	Same acts.....				3,000 00		

Estimates of appropriations required for the service of the fiscal year ending June 30, 1894—Continued.

General object (title of appropriation) and details and explanations.	Date of acts, or treaties, providing for the expenditure.	References to Stats. at Large, or to Revised Statutes.			Estimated am't required for each detailed object of expenditure.	Total amount to be appropriated under each head of appropriation.	Amount appropriated for the fiscal year ending June 30, 1893.				
		Vol. or R. S.	Page.	Sec.							
<i>Salaries, Consular Service—Continued.</i>											
China:											
Consul at Chinkiang	July 16, 1892	R. S. 27	296 228	1690 1	} \$3,000 00						
Consul at Fuchau.....								Same acts.....			3,000 00
Consul at Hankow.....								do.....			3,000 00
Colombia:											
Consul at Colon (Aspinwall).....	do.....				3,000 00						
France:											
Consul at Bordeaux.....	do.....				3,000 00						
Germany:											
Consul at Barmen.....	do.....				3,000 00						
Great Britain:											
Consul at Belfast.....	do.....				3,000 00						
Consul at Bradford.....	do.....				3,000 00						
Consul at Demerara.....	do.....				3,000 00						
Consul at Glasgow.....	do.....				3,000 00						
Consul at Kingston (Jamaica).....	do.....				3,000 00						
Consul at Manchester.....	do.....				3,000 00						
Consul at Singapore.....	do.....				3,000 00						
Japan:											
Consul at Nagasaki.....	July 16, 1892	R. S. 27	296 229	1690 1	} 3,000 00						
Consul at Osaka and Hiogo.....								Same acts.....			3,000 00
Mexico:											
Consul at Vera Cruz.....	do.....				3,000 00						
Spanish Dominions:											
Consul at Matanzas.....	do.....				3,000 00						
Switzerland:											
Consul at Basle.....	do.....				3,000 00						
Uruguay:											
Consul at Montevideo.....	do.....				3,000 00						
CLASS IV.—At \$2,500 per annum.											
Argentine Republic:											
Consul at Buenos Ayres.....	July 16, 1892	R. S. 27	296 229	1690 1	} 2,500 00						
Austria:								Same acts.....			2,500 00
Belgium:											
Consul at Brussels.....	do.....				2,500 00						
China:											
Consul at Ning-Po.....	do.....				2,500 00						
Danish Dominions:											
Consul at St. Thomas.....	do.....				2,500 00						
France:											
Consul at Lyons.....	do.....				2,500 00						
Consul at Marseilles.....	do.....				2,500 00						
Germany:											
Consul at Aix-la-Chapelle.....	do.....				2,500 00						
Consul at Annaberg.....	do.....				2,500 00						
Consul at Bremen.....	do.....				2,500 00						
Consul at Brunswick.....	do.....				2,500 00						
Consul at Chemnitz.....	do.....				2,500 00						
Consul at Hamburg.....	do.....				2,500 00						
Consul at Mayence.....	do.....				2,500 00						
Consul at Nuremberg.....	do.....				2,500 00						
Great Britain:											
Consul at Birmingham.....	do.....				2,500 00						
Consul at Dundee.....	do.....				2,500 00						
Consul at Huddersfield.....	do.....				2,500 00						
Consul at Leith.....	do.....				2,500 00						
Consul at Nottingham.....	do.....				2,500 00						
Consul at Sheffield.....	do.....				2,500 00						
Consul at Tunstall.....	do.....				2,500 00						
Consul at Victoria.....	do.....				2,500 00						
Greece:											
Consul at Athens.....	do.....				2,500 00						
Mexico:											
Consul at Paso del Norte.....	do.....				2,500 00						
Consul at Tampico.....	July 16, 1892	R. S. 27	296 230	1690 1	} 1,500 00						
Additional.....								Submitted.....			1,000 00
Spanish Dominions:											
Consul at Cienfuegos.....	July 16, 1892	R. S. 27	296 229	1690 1	} 2,500 00						
Consul at Santiago de Cuba.....								Same acts.....			2,500 00
Turkish Dominions:											
Consul at Smyrna.....	do.....				2,500 00						

Estimates of appropriations required for the service of the fiscal year ending June 30, 1894—Continued.

General object (title of appropriation) and details and explanations.	Date of acts, or treaties, providing for the expenditure.	References to Stats. at Large, or to Revised Statutes.			Estimated am't required for each detailed object of expenditure.	Total amount to be appropriated under each head of appropriation.	Amount appropriated for the fiscal year ending June 30, 1893.
		Vol. or R. S.	Page.	Sec.			
<i>Salaries, Consular Service—Continued.</i>							
CLASS V.—At \$2,000 per annum.							
Austria-Hungary:							
Consul at Trieste.....	{	R. S.	296	1690	}	\$2,000 00	
Consul at Trieste.....		27	229	1			
Brazil:							
Consul at Pernambuco.....	Same acts.....					2,000 00	
Colombia:							
Consul at Barranquilla.....	do.....					2,000 00	
Costa Rica:							
Consul at San Jose.....	do.....					2,000 00	
France:							
Consul at Rheims.....	do.....					2,000 00	
Consul at St. Etienne.....	do.....					2,000 00	
Germany:							
Consul at Crefeld.....	do.....					2,000 00	
Consul at Cologne.....	do.....					2,000 00	
Consul at Dusseldorf.....	do.....					2,000 00	
Consul at Leipsic.....	do.....					2,000 00	
Consul at Magdeberg.....	do.....					2,000 00	
Consul at Sonneberg.....	do.....					2,000 00	
Consul at Stuttgart.....	do.....					2,000 00	
Great Britain:							
Consul at Belize (British Honduras).....	do.....					2,000 00	
Consul at Cardiff.....	do.....					2,000 00	
Consul at Chatham.....	do.....					2,000 00	
Consul at Cork.....	do.....					2,000 00	
Consul at Hamilton (Ontario).....	do.....					2,000 00	
Consul at Dublin.....	do.....					2,000 00	
Consul at Leeds.....	do.....					2,000 00	
Consul at Dunfermline.....	do.....					2,000 00	
Consul at Nassau, N. P.....	do.....					2,000 00	
Consul at Port Louis (Mauritius).....	do.....					2,000 00	
Consul at Port Stanley and St. Thomas.....	do.....					2,000 00	
Consul at Sherbrook.....	do.....					2,000 00	
Consul at St. John, N. B.....	do.....					2,000 00	
Consul at Sydney.....	do.....					2,000 00	
Consul at Toronto.....	do.....					2,000 00	
Honduras:							
Consul at Tegucigalpa.....	{	R. S.	296	1690	}	2,000 00	
Consul at Tegucigalpa.....		27	230	1			
Italy:							
Consul at Palermo.....	Same acts.....					2,000 00	
Madagascar:							
Consul at Tamatave.....	do.....					2,000 00	
Mexico:							
Consuls at Acapulco and Piedras Negras, at \$2,000 each.....	do.....					4,000 00	
Netherlands:							
Consul at Rotterdam.....	do.....					2,000 00	
Nicaragua:							
Consuls at Managua and San Juan del Norte, at \$2,000 each.....	do.....					4,000 00	
Russia:							
Consul at Odessa.....	do.....					2,000 00	
Salvador:							
Consul at San Salvador.....	do.....					2,000 00	
Spanish Dominions:							
Commercial agent at Baracoa.....	do.....					2,000 00	
Consul at Manila, Philippine Islands.....	do.....					2,000 00	
Consul at Sagua la Grande.....	do.....					2,000 00	
Consul at San Juan, P. R.....	do.....					2,000 00	
Switzerland:							
Consuls at Horgen and Zurich, at \$2,000 each.....	do.....					4,000 00	
Turkish Dominions:							
Consul at Beirut.....	do.....					2,000 00	
Consul at Jerusalem.....	do.....					2,000 00	
CLASS VI.—At \$1,500 per annum.							
Belgium:							
Consul at Liege.....	{	R. S.	296	1690	}	1,500 00	
Consul at Liege.....		27	230	1			
Brazil:							
Consul at Bahia.....	Same acts.....					1,500 00	
Consul at Para.....	do.....					1,500 00	
Consul at Santos.....	do.....					1,500 00	
Denmark:							
Consul at Copenhagen.....	do.....					1,500 00	

Estimates of appropriations required for the service of the fiscal year ending June 30, 1894—Continued.

General object (title of appropriation) and details and explanations.	Date of acts, or treaties, providing for the expenditure.	References to Stats. at Large, or to Revised Statutes.			Estimated am't required for each detailed object of expenditure.	Total amount to be appropriated under each head of appropriation.	Amount appropriated for the fiscal year ending June 30, 1893.						
		Vol. or R. S.	Page.	Sec.									
<i>Salaries, Consular Service—Continued.</i>													
France and Dominions:													
Consul at Cognac.....	July 16, 1892	R. S. 27	296 230	1690 2	} \$1,500 00								
Consul at Guadeloupe.....								Same acts.....				1,500 00	
Consul at Martinique.....								do.....				1,500 00	
Consul at Nice.....								do.....				1,500 00	
Germany:													
Consuls at Breslau, Kehl, Mannheim, and Munich, at \$1,500 each.....	do.....					6,000 00							
Great Britain and Dominions:													
Consuls at Amherstburg; Antigua; Auckland; Barbadoes; Bermuda; Bristol; Brockville (Ontario); Cape Town; Ceylon; Charlottetown; Clifton; Coaticook; Fort Erie; Gibraltar; Goderich; Guelph; Kingston (Canada); London (Canada); Malta; Morrisburg; Newcastle-on-Tyne; Pictou; Port Hope; Port Sarnia; Port Stanley (Falkland Islands); Prescott; Quebec; Southampton; St. Helena; St. Johns (Quebec); St. Stephens; Stratford (Ontario); Three Rivers; Wallaceburg; Windsor (Ontario); Winnipeg; Woodstock; Yarmouth, at \$1,500 each.....	do.....					57,000 00							
Italy:													
Consuls at Catania, Castellamare, Florence, Genoa, Leghorn, Messina, Milan, and Naples, at \$1,500 each.....	do.....					12,000 00							
Mexico:													
Consuls at Matamoros, Merida, and Nogales, at \$1,500 each.....	do.....					4,500 00							
Netherlands:													
Consul at Amsterdam.....	do.....					1,500 00							
Paraguay:													
Consul at Ascension.....	do.....					1,500 00							
Portuguese Dominions:													
Consuls at Fayal and Funchal, at \$1,500 each.....	July 16, 1892	R. S. 27	296 231	1690 1	} 3,000 00								
Spain:													
Consuls at Barcelona, Cadiz, Cardenas, Denia, and Malaga, at \$1,500 each.....	Same acts.....					7,500 00							
Sweden and Norway:													
Consul at Gothenberg.....	do.....					1,500 00							
Consul at Stockholm.....	do.....					1,500 00							
Switzerland:													
Consul at Geneva.....	do.....					1,500 00							
Turkish Dominions:													
Consul at Sivas.....	do.....					1,500 00							
Venezuela:													
Consuls at Laguayra and Puerto Cabello, at \$1,500 each.....	do.....					3,000 00							
SCHEDULE C.—At \$1,000 per annum.													
Belgium:													
Consul at Ghent.....	July 16, 1892	R. S. 27	296 231	1690 1	} 1,000 00								
Chile:													
Consul at Talcahuano.....	Same acts.....					1,000 00							
Germany:													
Consul at Stettin.....	do.....					1,000 00							
France and Dominions:													
Consul at Goree Dakar (Africa).....	Submitted.....					1,000 00							
Consul at Nantes.....	July 16, 1892	R. S. 27	296 231	1690 1	} 1,000 00								
Consul at Tahiti (Society Islands).....								Same acts.....				1,000 00	
Great Britain and Dominions:													
Consul at Gaspe Basin.....	do.....					1,000 00							
Consul at Sierra Leone.....	do.....					1,000 00							
Consul at Turks Island.....	do.....					1,000 00							
Consul at Windsor, Nova Scotia.....	do.....					1,000 00							
Hayti:													
Consul at Cape Haytien.....	do.....					1,000 00							
Honduras:													
Consul at Ruatan and Truxillo.....	do.....					1,000 00							
Italy:													
Consul at Venice.....	do.....					1,000 00							
Consul at Turin.....	Submitted.....					1,000 00							
Netherlands:													
Consul at Batavia.....	July 16, 1892	R. S. 27	296 231	1690 1	} 1,000 00								

Estimates of appropriations required for the service of the fiscal year ending June 30, 1894—Continued.

General object (title of appropriation) and details and explanations.	Date of acts, or treaties, providing for the expenditure.	References to Stats. at Large, or to Revised Statutes.			Estimated amt required for each detailed object of expenditure.	Total amount to be appropriated under each head of appropriation.	Amount appropriated for the fiscal year ending June 30, 1893.
		Vol. or R. S.	Page.	Art.			
<i>Allowance for Clerks at Consulates—Continued.</i>							
Birmingham, Bradford, and Marseilles, at \$960 each....	June 11, 1874	18	70	2	} \$2, 880 00		
	July 16, 1892	27	232	1			
Bordeaux, Brussels, Calcutta, Colon, Dresden, Dundee, Glasgow, Leipsic, Melbourne, Nuevo Laredo, Nuremberg, Panama, Port au Prince, Sheffield, Singapore, Sonneberg, Toronto, and Tunstall, at \$800 each.....	Same acts.....				14, 400 00		
Kingston, Jamaica.....	do.....				800 00		
Maracaibo.....	do.....				800 00		
Ecuador.....	do.....				800 00		
Messina, Ottawa, Palermo, St. Gall, Smyrna, and Tangier, at \$800 each.....	do.....				4, 8 0 00		
Leith and Victoria, at \$640 each.....	do.....				1, 280 00		
Beirut.....	do.....				480 00		
Piedras Negras.....	do.....				640 00		
Paso del Norte.....	do.....				640 00		
Aix la Chapelle.....	do.....				640 00		
Prague.....	do.....				480 00		
Horgen.....	do.....				600 00		
Berne, Demerara, Florence, Genoa, Malaga, Mannheim, Naples, Stuttgart, and Zurich, at \$480 each.....	do.....				4, 320 00		
Allowance for clerks at consulates, to be expended under the direction of the Secretary of State at consulates not herein provided for in respect to clerk hire, no greater portion of this sum than \$500 to be allowed to any one consulate in any one fiscal year: <i>Provided</i> , That the total sum expended in one year shall not exceed the amount appropriated: <i>And provided further</i> , That out of the amount hereby appropriated the Secretary of State may make such allowance as may to him seem proper to any interpreter for clerical services in addition to his pay as interpreter (increase of \$10,000).....	July 16, 1892	27	232	1	35, 000 00	\$101, 900 00	\$90, 700 00
<i>Salaries, Interpreters to Consulates in China, Korea, and Japan—</i>							
Interpreters to be employed at consulates in China, Korea, and Japan, to be expended under the direction of the Secretary of State.....	June 11, 1874	18	70	3	} 15, 000 00		
	July 16, 1892	27	232	1			
Additional.....	Submitted.....				2, 000 00	17, 000 00	15, 000 00
<i>Expenses of Interpreters, Guards, etc., in Turkish Dominions, etc.—</i>							
Interpreters and guards at the consulates in the Turkish Dominions and at Zanzibar, to be expended under the direction of the Secretary of State.....	July 16, 1892	27	233	1	6, 000 00	6, 000 00	6, 000 00
<i>Salaries, Marshals for Consular Courts—</i>							
Marshals for the consular courts in China, Korea, Japan, and Turkey.....	R. S.	791	4111	} 9, 300 00			
	July 16, 1892	27	233				
Additional (for marshals at Shanghai and Kanagawa).....	Submitted.....				800 00	10, 100 00	9, 300 00
<i>Boat and Crew for Consul at Osaka and Hiogo—</i>							
Boat for official use of United States consul at Osaka and Hiogo, and pay of boat's crew.....	July 16, 1892	27	233	1	500 00	500 00	500 00
<i>Boat and Crew for Consul at Hongkong—</i>							
Boat for official use of United States consul at Hongkong, and for pay of boat's crew.....	July 16, 1892	27	233	1	500 00	500 00	500 00
<i>Boat and Crew for Consul-General at Apia—</i>							
Boat for official use of United States consul-general at Apia, and pay for boat's crew.....	Submitted.....				500 00	500 00	500 00
<i>Expenses of Consular Courts—</i>							
Expenses growing out of the prosecution of criminal causes in the consular courts of the United States.....	Submitted.....					5, 000 00	
<i>Expenses of Prisons for American Convicts—</i>							
Expenses of a prison and prison-keeper at the consulate-general in Bangkok, Siam.....	July 16, 1892	R. S. 27	792 233	4121 1	1, 000 00		
Expenses of a prison and wages of a prison-keeper at Chemulpo, Korea.....	Submitted.....				1, 000 00		
Actual expense of renting a prison at Shanghai for American convicts in China, \$750; and for the wages of a keeper of such prison, \$800.....	July 16, 1892	R. S. 27	792 233	4122 1	1, 550 00		
Actual expense of renting a prison in Kanagawa for American convicts in Japan, \$750; and for the wages of a keeper of such prison, \$800.....	July 16, 1892	R. S. 27	792 233	4123 1	1, 550 00		

Estimates of appropriations required for the service of the fiscal year ending June 30, 1894—Continued.

General object (title of appropriation) and details and explanations.	Date of acts, or treaties, providing for the expenditure.	References to Stats. at Large, or to Revised Statutes.			Estimated am't required for each detailed object of expenditure.	Total amount to be appropriated under each head of appropriation.	Amount appropriated for the fiscal year ending June 30, 1893.
		Vol. or R. S.	Page.	Art.			
<i>Expenses of prisons for American Convicts—Continued.</i>							
Paying for the keeping and feeding of prisoners in China, Korea, Japan, Siam, and Turkey, \$9,000: <i>Provided</i> , That no more than 75 cents per day for the keeping and feeding of each prisoner while actually confined shall be allowed or paid for any such keeping and feeding. This is not to be understood as covering cost of medical attendance and medicines when required by such prisoners: <i>And provided further</i> , That no allowance shall be made for the keeping and feeding of any prisoner who is able to pay, or does pay, the above sum of 75 cents per day, and the consular officer shall certify to the fact of inability in every case.....	July 16, 1892	R. S. 27	792 233	4121-3 1	} \$9,000 00		
	Rent of prisons for American convicts in Turkey, and for wages of keepers of the same.....	Same acts					1,500 00
Rent of prison for American convicts in Madagascar, and for wages of keeper of the same.....	Submitted.....				1,500 00		
						\$17,100 00	\$14,600 00
<i>Relief and Protection of American Seamen—</i>							
Relief and protection of American seamen in foreign countries, or so much thereof as may be necessary.....	July 16, 1892	R. S. 27	881 233	4554- 4591 1	}	50,000 00	50,000 00
<i>Foreign Hospitals at Panama—</i>							
Annual contributions towards the support of foreign hospitals at Panama, \$500, to be paid by the Secretary of State upon the assurance that suffering seamen and citizens of the United States will be admitted to the privileges of said hospitals.....	July 16, 1892	27	233	1		500 00	500 00
<i>Publication of Consular and other Commercial Reports—</i>							
Preparation, printing, publication, and distribution, by the Department of State, of the consular and other commercial reports, including circular letters to chambers of commerce.....	July 16, 1892	27	234	1	20,000 00		
Additional	Submitted				5,000 00		
						25,000 00	20,000 00
<i>Loss by Exchange, Consular Service—</i>							
Actual cost and expense of making exchange of money to and from the several consulates and consulates-general..	July 16, 1892	27	234	1		4,000 00	4,000 00
<i>Contingent Expenses, United States Consulates—</i>							
Expense of providing all such stationery, blanks, record and other books, seals, presses, flags, signs, rent, postage, furniture, statistics, newspapers, freight (foreign and domestic), telegrams, advertising, messenger service, traveling expenses of consular officers and consular clerks, compensation of Chinese writers, and such other miscellaneous expenses as the President may think necessary for the several consulates, consular agencies, and commercial agencies in the transaction of their business.....	July 16, 1892	R. S. 27	310 234	1748 1	}	150,000 00	150,000 00
Total Foreign Intercourse.....						1,737,079 90	1,594,312 12

MILITARY ESTABLISHMENT.

Estimates of appropriations required for the service of the fiscal year ending June 30, 1894—Continued.

General object (title of appropriation) and details and explanations.	Date of acts, or treaties, providing for the expenditure.	References to Stats. at Large, or to Revised Statutes.			Estimated am't required for each detailed object of expenditure.	Total amount to be appropriated under each head of appropriation.	Amount appropriated for the fiscal year ending June 30, 1893.
		Vol. or R. S.	Page.	Sec.			
UNDER THE WAR DEPARTMENT.							
COMMANDING-GENERAL'S OFFICE.							
<i>Expenses of the Commanding-General's Office—</i>							
To defray the contingent expenses of the Commanding-General's Office.....	July 16, 1892	27	183	1	\$1,750 00	\$1,750 00
ADJUTANT-GENERAL'S DEPARTMENT.							
<i>Expenses of Recruiting—</i>							
Expenses of recruiting and transportation of recruits from rendezvous to depots, including all necessary expenses not otherwise provided for, of sending recruiting parties to small cities and towns, and not exceeding \$1,200, for payment of a clerk to the officer disbursing the appropriation.....	July 16, 1892	27	182	1	145,914 60	130,000 00
NOTE.—The number of recruits now required to fill the Army is.....							1,259
The number of men to be discharged on expiration of term of service during the year ending June 30, 1894, is.....							2,894
The loss by discharge for disability, under the sentence of courts-martial, by desertion, death, retirement, etc., as determined by the average for the three years past, will be, say.....							5,937
Estimated increase in casualties by reason of discharges under act approved June 16, 1890.....							500
Making the number to be enlisted to keep the Army at its authorized strength of 25,000 men.....							10,590
The number that will be enlisted at military posts without expense is about.....							3,060
Leaving the number to be estimated for at a cost of \$18.82 for each recruit, which is the average cost of each recruit obtained at rendezvous during the three years ending June 30, 1892.....							7,530
Seven thousand five hundred and thirty men, at \$18.82 each, will require \$141,714.60; additional to defray expenses of sending recruiting parties to small cities and towns \$3,000, and for pay of clerk to the officer disbursing the appropriation, \$1,200—\$4,200; total.....							\$145,914.60
<i>Contingencies, Headquarters of Military Departments—</i>							
Contingent expenses at the headquarters of the several military departments, including the staff corps thereat, being for the purchase of the necessary articles of office, toilet, and desk furniture, binding, maps, books of reference, and police utensils, etc.....	July 16, 1892	27	183	1	3,300 00	3,000 00
NOTE.—The amount estimated above to be apportioned as follows: Adjutant-General, \$1,500; Acting Judge-Advocate General, \$800; Inspector-General, \$400; Surgeon-General, \$400; and Paymaster-General, \$200.							
OFFICE OF THE CHIEF SIGNAL OFFICER.							
<i>Signal Service of the Army—</i>							
Expenses of the Signal Service of the Army, as follows:							
Purchase, equipment, and repair of field electric telegraphs, signal equipments and stores, binocular glasses, telescopes, heliostats, and other necessary instruments, including absolutely necessary meteorological instruments for use on target-ranges; telephone apparatus, (excluding exchange service) and maintenance of the same; maintenance and repair of military telegraph lines, including salaries of civilian employes, supplies, and general repairs, and other expenses connected with the duty of collecting and transmitting information for the Army by telegraph or otherwise.....	Oct. 1, 1890 Feb. 24, 1891 July 16, 1892	26 26 27	653 779 183	2 1 1	} \$22,000 00		
NOTE.—The words (excluding exchange service), conform to the invariable practice of confining the use of the telephone in this corps to target ranges, field electric telegraphs, and military telegraph lines, leaving the general telephone service of the Army under the Quartermaster-General, where it has always been.—A. W. Greely, Chief Signal Officer.							
Construction, maintenance and repair of a military telegraph line from Fort Ringgold, Tex., to Pena, Tex., 75 miles, at \$150 per mile.....	Submitted.....					11,250 00	
Inauguration of a system of military telegraph lines and cables to connect such military posts and harbor defenses at New York, San Francisco, and Boston, as may be deemed necessary by the Board on Permanent Fortifications.....	do.....					20,000 00	
						53,250 00	22,000 00

Estimates of appropriations required for the service of the fiscal year ending June 30, 1894—Continued.

General object (title of appropriation) and details and explanations.	Date of acts, or treaties, providing for the expenditure.	References to Stats. at Large, or to Revised Statutes.			Estimated am't required for each detailed object of expenditure.	Total amount to be appropriated under each head of appropriation.	Amount appropriated for the fiscal year ending June 30, 1893.
		Vol. or R. S.	Page.	Sec.			
PAY DEPARTMENT.							
<i>Pay, etc., of the Army—</i>							
Pay of officers of the line:							
3 Major-generals.....		R. S.	220	1261	\$22, 500 00		
6 Brigadier-generals.....		R. S.	220	1261	33, 000 00		
40 Colonels.....		R. S.	220	1261	140, 000 00		
40 Lieutenant-colonels.....		R. S.	220	1261	120, 000 00		
70 Majors.....		R. S.	220	1261	175, 000 00		
130 Captains, mounted.....		R. S.	220	1261	260, 000 00		
300 Captains, not mounted.....		R. S.	220	1261	540, 000 00		
34 Chaplains.....		R. S.	220	1261	51, 000 00		
40 Adjutants.....		R. S.	220	1261	72, 000 00		
40 Regimental quartermasters.....		R. S.	220	1261	72, 000 00		
140 First lieutenants, mounted.....		R. S.	220	1261	224, 000 00		
350 First lieutenants, not mounted.....		R. S.	220	1261	525, 000 00		
135 Second lieutenants, mounted.....		R. S.	220	1261	202, 500 00		
300 Second lieutenants, not mounted.....		R. S.	220	1261	420, 000 00		
						\$2, 857, 000 00	
Pay to officers for length of service, to be paid with current monthly pay.....	{ June 18, 1878 Feb. 24, 1881	R. S. 20 21	220 150 346	1262, 3 7 1		822, 670 00	
Additional pay:							
Aids-de-camp.....		R. S.	203	1098	4, 100 00		
		R. S.	220	1261			
Additional pay to officers of foot regiments when mounted by proper authority....	{ Feb. 27, 1877	R. S. 19	221 243	1270 1	4, 752 87		
						8, 852 87	
Pay of enlisted men:							
40 Sergeant-majors.....		R. S.	222	1280	11, 040 00		
1 Battalion sergeant-major.....		R. S.	222	1280	432 00		
40 Quartermaster-sergeants.....		R. S.	222	1280	11, 040 00		
1 Battalion quartermaster-sergeant.....		R. S.	222	1280	432 00		
40 Chief musicians.....		R. S.	221	1279	28, 800 00		
70 Chief trumpeters and principal musicians.....		R. S.	222	1280	18, 480 00		
10 Saddler sergeants.....		R. S.	222	1280	2, 640 00		
90 Ordnance sergeants.....		R. S.	222	1280	36, 720 00		
120 Commissary-sergeants.....		R. S.	207	1142	48, 960 00		
		R. S.	222	1280			
80 Post quartermaster-sergeants.....	{ July 5, 1884	R. S. 23	107 1		32, 640 00		
430 First sergeants.....		R. S.	222	1280	113, 520 00		
87 Sergeants of engineers and ordnance.....		R. S.	222	1280	35, 496 00		
2,027 Sergeants of cavalry, artillery, and infantry.....		R. S.	222	1280	413, 508 00		
105 Corporals of engineers and ordnance.....		R. S.	222	1280	25, 000 00		
1,801 Corporals of cavalry, artillery, and infantry.....		R. S.	222	1280	324, 180 00		
936 Musicians and trumpeters.....		R. S.	222	1280	146, 016 00		
861 Artificers, farriers, and blacksmiths.....		R. S.	221	1279	154, 980 00		
		R. S.	222	1280			
121 Saddlers.....		R. S.	222	1280	21, 780 00		
430 Wagoners.....		R. S.	221	1279	72, 240 00		
420 Privates, first class, engineers and ordnance.....		R. S.	222	1280	85, 680 00		
17,290 Privates, second class, engineers and ordnance, and privates of cavalry, artillery, and infantry, including compensation to Indian scouts for use and risk of horses, and horse equipment.....	{ Aug. 12, 1876	R. S. 19	222 131	1280 1	2,776,560 64		
						4, 360, 144 64	
Pay of Hospital Corps:							
130 Hospital-stewards.....	{ Mar. 1, 1887	24	435	1, 2, 3	70, 200 00		
100 Acting hospital-stewards.....	{ Mar. 1, 1887	24	435	1, 7	30, 000 00		
600 Privates.....	{ Mar. 1, 1887 July 13, 1892	24 27	435 120	1, 5, 6 1	129, 600 00		
						229, 800 00	
Pay of General-Service Clerks:							
10 Clerks, at \$1,200 each per annum.....	{ July 29, 1886	24	93	1	12, 000 00		
25 Clerks, at \$1,100 each per annum.....	{ do.				27, 500 00		
90 Clerks, at \$1,000 each per annum.....	{ do.				90, 000 00		
						129, 500 00	
45 General-service messengers, \$720 each per annum.....	{ do.					32, 400 00	
Pay of enlisted men, Signal Corps:							
10 Sergeants, first class, at \$45 per month.....	{ Mar. 1, 1887 Oct. 1, 1890 July 16, 1892	24 26 27	435 654 176	3 8 1	5, 400 00		
		R. S.	222	1280			
40 sergeants, second class, at \$34 per month.....	{ Oct. 1, 1890 July 16, 1892	26 27	654 176	8 1	16, 320 00		
						21, 720 00	
Additional pay of enlisted men for length of service.....		R. S.	222	1284		475, 130 00	

Estimates of appropriations required for the service of the fiscal year ending June 30, 1894—Continued.

General object (title of appropriation) and details and explanations.	Date of acts, or treaties, providing for the expenditure.	References to Stats. at Large, or to Revised Statutes.			Estimated am't required for each detailed object of expenditure.	Total amount to be appropriated under each head of appropriation.	Amount appropriated for the fiscal year ending June 30, 1893.
		Vol. or R. S.	Page.	Sec.			
<i>Pay, etc., of the Army—Continued.</i>							
Pay of the general staff:							
Adjutant-General's Department:							
1 Brigadier-general.....		R. S.	220	1261	\$5,500 00		
4 Colonels.....		R. S.	220	1261	14,000 00		
6 Lieutenant-colonels.....		R. S.	220	1261	18,000 00		
6 Majors.....		R. S.	220	1261	15,000 00		
						\$52,500 00	
Additional pay for length of service.....		R. S.	220	1262, '3		16,000 00	
Inspector-General's Department:							
1 Brigadier-general.....		R. S.	220	1261	5,500 00		
2 Colonels.....		R. S.	220	1261	7,000 00		
2 Lieutenant-colonels.....		R. S.	220	1261	6,000 00		
2 Majors.....		R. S.	220	1261	5,000 00		
						23,500 00	
Additional pay for length of service.....		R. S.	220	1262, '3		6,000 00	
Corps of Engineers:							
1 Brigadier-general.....		R. S.	220	1261	5,500 00		
6 Colonels.....		R. S.	220	1261	21,000 00		
12 Lieutenant-colonels.....		R. S.	220	1261	36,000 00		
24 Majors.....		R. S.	220	1261	60,000 00		
30 Captains, mounted.....		R. S.	220	1261	60,000 00		
26 First lieutenants, mounted.....		R. S.	220	1261	41,600 00		
10 Second lieutenants, mounted.....		R. S.	220	1261	15,000 00		
Additional pay to adjutant and quartermaster.....		R. S.	220	1261	400 00		
						239,500 00	
Additional pay for length of service.....		R. S.	220	1262, '3		77,000 00	
Pay of staff officers:							
Ordnance Department:							
1 Brigadier-general.....		R. S.	220	1261	5,500 00		
3 Colonels.....		R. S.	220	1261	10,500 00		
4 Lieutenant-colonels.....		R. S.	220	1261	12,000 00		
10 Majors.....		R. S.	220	1261	25,000 00		
34 Captains, mounted.....		R. S.	220	1261	68,000 00		
4 Storekeepers, one at \$2,500, and three at \$2,000 each..		R. S.	220	1261	8,500 00		
2 First lieutenants, mounted.....		R. S.	220	1261	3,200 00		
						132,700 00	
Additional pay for length of service.....		R. S.	220	1262, '3		44,080 00	
Quartermaster's Department:							
1 Brigadier-general.....		R. S.	220	1261	5,500 00		
4 Colonels.....		R. S.	220	1261	14,000 00		
8 Lieutenant-colonels.....		R. S.	220	1261	24,000 00		
14 Majors.....		R. S.	220	1261	35,000 00		
30 Captains, mounted.....		R. S.	220	1261	60,000 00		
2 Storekeepers.....		R. S.	220	1261	4,000 00		
						142,500 00	
Additional pay for length of service.....		R. S.	220	1262, '3		51,000 00	
Subsistence Department:							
1 Brigadier-general.....		R. S.	220	1261	5,500 00		
2 Colonels.....		R. S.	220	1261	7,000 00		
3 Lieutenant-colonels.....		R. S.	220	1261	9,000 00		
8 Majors.....		R. S.	220	1261	20,000 00		
12 Captains, mounted.....		R. S.	220	1261	24,000 00		
140 Acting commissaries of subsistence, additional pay....		R. S.	220	1261	14,000 00		
						79,500 00	
Additional pay for length of service.....		R. S.	220	1262, '3		21,400 00	
Medical Department:							
1 Brigadier-general.....		R. S.	220	1261	5,500 00		
6 Colonels.....		R. S.	220	1261	21,000 00		
10 Lieutenant-colonels.....		R. S.	220	1261	30,000 00		
50 Majors.....		R. S.	220	1261	125,000 00		
98 Captains, mounted.....		R. S.	220	1261	196,000 00		
1 Storekeeper.....		R. S.	220	1261	2,000 00		
27 First lieutenants, mounted.....		R. S.	220	1261	43,200 00		
						422,700 00	
Additional pay for length of service.....		R. S.	220	1262, '3		108,850 00	
Pay Department:							
1 Brigadier-general.....		R. S.	220	1261	5,500 00		
2 Colonels.....		R. S.	220	1261	7,000 00		
3 Lieutenant-colonels.....		R. S.	220	1261	9,000 00		
26 Majors.....		R. S.	220	1261	65,000 00		
						86,500 00	
Additional pay for length of service.....		R. S.	220	1262, '3		27,000 00	

Estimates of appropriations required for the service of the fiscal year ending June 30, 1894—Continued.

General object (title of appropriation) and details and explanations.	Date of acts, or treaties, providing for the expenditure.	References to Stats. at Large, or to Revised Statutes.			Estimated am't required for each detailed object of expenditure.	Total amount to be appropriated under each head of appropriation.	Amount appropriated for the fiscal year ending June 30, 1893.
		Vol. or R. S.	Page.	Sec.			
<i>Pay, etc., of the Army—Continued.</i>							
<i>Pay of staff officers—Continued.</i>							
<i>Judge-Advocate General's Office :</i>							
1 Brigadier-general		R. S.	220	1261	\$5,500 00		
1 Colonel.....		R. S.	220	1261	3,500 00		
3 Lieutenant-colonels		R. S.	220	1261	9,000 00		
3 Majors.....		R. S.	220	1261	7,500 00		
Additional pay for acting judge-advocates	July 15, 1884		23	113	1,500 00		
						\$27,000 00	
Additional pay for length of service.....		R. S.	220	1262,'3		7,000 00	
<i>Pay of the Signal Corps :</i>							
1 Brigadier-general.....	Oct. 1, 1890	R. S.	220	1261	5,500 00		
	July 16, 1892		26	654			
1 Major.....	Same acts.....		27	176	2,500 00		
5 Captains, mounted.....	do.....				10,000 00		
3 First lieutenants, mounted	do.....				4,800 00		
						22,800 00	
Additional pay for length of service.....		R. S.	220	1262,'3		6,280 00	
<i>Chief of Record and Pension Office :</i>							
1 Colonel.....	May 9, 1892		27	27	1	3,500 00	
Additional pay for length of service.....		R. S.	220	1262,'3		1,000 00	
<i>Retired officers :</i>							
Pay of retired officers	June 18, 1878	R. S.	221	1274	7		1,144,872 24
	June 30, 1882		20	150			
Additional pay for length of service.....		R. S.	2	118	1		
		R. S.	220	1262,'3		339,943 90	
<i>Retired enlisted men :</i>							
Pay of enlisted men on the retired list.....	Feb. 14, 1885		23	305	1	336,756 40	
	July 16, 1892		27	176	1		
<i>Miscellaneous :</i>							
Pay of civilian physicians employed by Surgeon-General U. S. Army.....	July 16, 1892		27	176	1	25,000 00	
Pay of 125 hospital matrons.....		R. S.	217	1239	7	15,000 00	
		R. S.	221	1277			
4 Senior veterinary surgeons.....	July 28, 1866	R. S.	203	1102	3	4,800 00	
10 Junior veterinary surgeons.....		R. S.	14	332	37	9,000 00	
	Mar. 3, 1863		12	737			
35 Paymasters' clerks, at \$1,400 each per annum.....		R. S.	203	1102	1	49,000 00	
Pay of paymasters' messengers	June 30, 1882		22	118	1	15,500 00	
	Appropriated..		25	482,'3			
	July 16, 1892		27	176	1		
Traveling expenses of paymasters' clerks and accountant of the Inspector-General's Department.....	July 16, 1892		27	176	1	20,930 79	
Expenses of courts-martial, courts of inquiry, and compensation of reporters and witnesses attending the same by authority.....	do.....					9,353 36	
Additional pay to officer in charge of public buildings and grounds in Washington, D. C.....	Mar. 3, 1873		17	535	1	1,000 00	
	July 16, 1892		27	176	1		
	June 18, 1878		20	151	9		
Commutation of quarters to commissioned officers on duty without troops at stations where there are no public quarters.....	June 23, 1879		21	31	1	210,680 87	
	July 5, 1884		23	107	1		
	Mar. 3, 1885		23	357	1		
	July 16, 1892		27	176	1		
Travel allowances to enlisted men on discharge.....		R. S.	223	1290		275,088 00	
Retained pay to enlisted men on discharge.....		R. S.	222	1282		274,364 75	
Clothing not drawn due enlisted men on discharge.....		R. S.	224	1302		357,640 80	
Interest on deposits.....		R. S.	225	1306		50,084 87	
Clerk attendant on collection and classification of military information	Mar. 3, 1883		22	456	1	1,500 00	
	Appropriated..		25	483	1		
Expert accountant for the Inspector-General's Department	July 16, 1892		27	177	1	2,500 00	
	June 13, 1890		26	156	1		
	July 16, 1892		27	176	1		
Mileage to officers when authorized by law.....	June 24, 1876		19	100	1	200,000 00	
	Mar. 3, 1883		22	456	11		
	Feb. 9, 1887		24	396	1		
	July 16, 1892		27	177	1		
Additional pay to officer commanding military prison at Fort Leavenworth, Kans	June 13, 1890		26	150	3	500 00	
	July 16, 1892		27	177	1		

Estimates of appropriations required for the service of the fiscal year ending June 30, 1894—Continued.

General object (title of appropriation) and details and explanations.	Date of acts, or treaties, providing for the expenditure.	References to Stats. at Large, or to Revised Statutes.			Estimated am't required for each detailed object of expenditure.	Total amount to be appropriated under each head of appropriation.	Amount appropriated for the fiscal year ending June 30, 1893.
		Vol. or R. S.	Page.	Sec.			
<i>Pay, etc., of the Army—Continued.</i> Miscellaneous—Continued. Traveling expenses and commutation of quarters for civilian physicians employed by the Surgeon-General U. S. Army.....	Submitted.....				\$1,000 00	\$1,522,943 44	
Total pay, etc., of the Army.....						13,880,043 49	\$13,299,149 82

NOTE.—For statement showing wherein the foregoing estimate varies from the appropriations for the current fiscal year, and tables showing the authorized active strength of the Army in commissioned officers and enlisted men, see Appendix L.

SUBSISTENCE DEPARTMENT.

Subsistence of the Army—

Purchase of subsistence supplies: For issue, as rations to troops, civil employes when entitled thereto, hospital matrons, military convicts at posts, prisoners of war (including Indians held by the Army as prisoners, but for whose subsistence appropriation is not otherwise made), estimated for the fiscal year on the basis of ten million seventeen thousand four hundred and twenty-five rations; for sales to officers and enlisted men of the Army; for authorized extra issues of candles, and salt and vinegar for public animals; for issues to Indians visiting military posts, and to Indians employed with the Army, without pay, as guides and scouts. For payments: For cooked rations for recruiting parties and recruits; for hot coffee, canned beef, and baked beans for troops traveling, when it is impracticable to cook their rations; for scales, weights, measures, utensils, tools, stationery, blank books and forms, printing, advertising, commercial newspapers, use of telephones, office furniture; for temporary buildings, cellars, and other means of protecting subsistence supplies (when not provided by the Quartermaster's Department); for bake-ovens at posts and in the field, and repairs thereof; for extra pay to enlisted men employed on extra duty in the Subsistence Department for periods of not less than ten days, at rates fixed by law; for compensation of civilians employed in the Subsistence Department, and for other necessary expenses incident to the purchase, care, preservation, issue, sale, and accounting for subsistence supplies for the Army. For the payment of the regulation allowances for commutation in lieu of rations: To enlisted men on furlough, to ordnance-sergeants on duty at un-garrisoned posts, to enlisted men stationed at places where rations in kind can not be economically issued, to enlisted men traveling on detached duty when it is impracticable to carry rations of any kind, to enlisted men selected to contest for places or prizes in department and Army rifle competitions while traveling to and from places of contest; to be expended under the direction of the Secretary of War; in all.....

July 16, 1892	27	177	1	2,103,659 25	1,700,000 00
---------------	----	-----	---	--------------	--------------

NOTE.—This estimate is made on the basis of the following numbers to be subsisted, viz:

	No. entitled to rations.	No. of days.	No. of rations required.				
Enlisted men, including Indian scouts.....	} 25,000	365	9,125,000	R. S.	224	1293
				Mar. 3, 1885	23	357	1
				July 16, 1892	27	177	1
Civil employes (A. R., 1392).....	725	365	264,625	Same acts.			
Enlisted men of Hospital Corps.....	} 830	365	302,950	Mar. 1, 1887	24	435	1
				July 16, 1892	27	177	1
				R. S.	217	1239
Hospital matrons.....	} 125	365	45,625	R. S.	221	1277
				R. S.	224	1295
				July 16, 1892.	27	177	1
General-service clerks and messengers, when necessity requires, say..	} 15	365	5,475	July 29, 1886	24	92	2
				July 16, 1892	27	177	1

Estimates of appropriations required for the service of the fiscal year ending June 30, 1894—Continued.

General object (title of appropriation) and details and explanations.	Date of acts, or treaties, providing for the expenditure.	References to Stats. at Large, or to Revised Statutes.			Estimated am't required for each detailed object of expenditure.	Total amount to be appropriated under each head of appropriation.	Amount appropriated for the fiscal year ending June 30, 1893.
		Vol. or R. S.	Page.	Sec.			
<i>Subsistence of the Army—Continued.</i>							
		No. entitled to rations.	No. of days.	No. of rations required.			
Enlisted men of Signal Corps.....	Oct. 1, 1890 July 16, 1892 July 16, 1892	50	365	18, 250	26	653, 1/4	5, 8
Military convicts (at posts)					27	177	1
Prisoners of war, including Indians, for the subsistence of whom no other appropriation is made.....					27	177	1
Total.....	July 16, 1892	500	365	182, 500	27	177	1
				10, 017, 425			
Estimated at 21 cents each.							
<p>Losses from wastage in issuing, damages in transportation, shrinkage, and deterioration while on hand, necessary abandonment or destruction in the field, and all expenses indicated in the appropriation for the subsistence of the Army for the fiscal year 1893, have been considered in making this estimate at 21 cents per ration.</p> <p>The number of civil employes estimated for is the number recommended by the Quartermaster-General of the Army.</p> <p>The number of enlisted men of the Hospital Corps, and hospital matrons estimated for, is the number recommended by the Surgeon-General of the Army.</p> <p>The services of contract surgeons have been dispensed with in the Army; and the issue of half-rations to sergeants and corporals of ordnance was abolished by the Army appropriation act of July 16, 1892.—<i>B. DuBarry, Commissary-General of Subsistence.</i></p>							
QUARTERMASTER'S DEPARTMENT.							
<i>Regular Supplies—</i>							
Regular supplies of the Quartermaster's Department, consisting of stoves and heating apparatus, and repair and maintenance of the same; for heating offices, hospitals, and barracks and quarters; of ranges and stoves, and appliances for cooking and serving food; of fuel and lights for enlisted men, guards, hospitals, storehouses and offices, and for sales to officers; for the equipment of bake houses to carry on post bakeries; for the necessary furniture, text-books, paper, and equipments for the post schools and libraries; for the table ware and mess furniture for kitchens and mess halls; each and all for enlisted men of the Army; of forage in kind for the horses, mules, and oxen of the Quartermaster's Department at the several posts and stations and with the armies in the field, including its care and protection; for the horses of the several regiments of cavalry, the batteries of artillery, and such companies of infantry, members of the hospital corps, and scouts as may be mounted, and for the authorized number of officers' horses including bedding for the animals; of straw for soldiers' bedding; and stationery, including blank books for the Quartermaster's Department, certificates for discharged soldiers, blank forms for the Pay and Quartermaster's Departments, and for printing division and department orders and reports: <i>Provided</i> , That no part of this appropriation shall be expended on printing, unless the same shall be done by contract, after due notice and competition, except in such cases as the emergency will not admit of the giving notice for competition: <i>Provided further</i> , That after advertisement all the supplies for the use of the various departments and posts shall be purchased where the same can be purchased the cheapest, quality and cost of transportation considered.....							
					R. S.	206	1133
					R. S.	221	1270, 1
					Revised Army Reg's, 1889, p. 113, par. 1063.		
	July 16, 1892				27	178	1
							\$2, 616, 479 42
							\$2, 575, 000 00
<p>NOTE.—The amount called for is \$41,479.42 in excess of the sum appropriated for the current fiscal year. This increase is required to supply forage and straw to the horses hereinafter estimated for mounting the Hospital Corps of the Army, the act of July 16, 1892, having provided that the same should be borne from the appropriations for the Quartermaster's Department.—<i>E. N. Batchelder, Quartermaster-General.</i></p>							

Estimates of appropriations required for the service of the fiscal year ending June 30, 1894—Continued.

General object (title of appropriation) and details and explanations.	Date of acts, or treaties, providing for the expenditure.	References to Stats. at Large, or to Revised Statutes.			Estimated am't required for each detailed object of expenditure.	Total amount to be appropriated under each head of appropriation.	Amount appropriated for the fiscal year ending June 30, 1893.
		Vol. or R. S.	Page.	Sec.			
<i>Incidental Expenses—</i>							
Postage ; cost of telegrams on official business received and sent by officers of the Army ; extra pay to soldiers employed on extra duty, under the direction of the Quartermaster's Department, in the erection of barracks, quarters, and storehouses, in the construction of roads and other constant labor for periods of not less than ten days, and as clerks for post quartermasters of military posts ; for expenses of expresses to and from frontier posts and armies in the field, of escorts to paymasters and other disbursing officers, and to trains where military escorts can not be furnished ; expenses of the interment of officers killed in action or who die when on duty in the field, or at military posts or on the frontiers, or when traveling under orders, and noncommissioned officers and soldiers ; authorized office furniture ; hire of laborers in the Quartermaster's Department, including the hire of interpreters, spies, or guides for the Army ; compensation of clerks and other employes to the officers of the Quartermaster's Department ; for the apprehension, securing, and delivery of deserters, and the expense incident to their pursuit ; and for the following expenditures required for the several regiments of cavalry, the batteries of light artillery, and such companies of infantry, members of Hospital Corps, and scouts as may be mounted, and for the trains, to-wit : hire of veterinary surgeons, purchase of medicines for horses and mules, picket ropes, blacksmith's tools and materials, horseshoes and blacksmith's tools for the cavalry service, and for the shoeing of horses and mules, and such additional expenditures as are necessary and authorized by law in the movement and operations of the Army, and at military posts and not expressly assigned to any other department: <i>Provided</i> , That two hundred thousand dollars of the appropriation for incidental expenses, or so much thereof as shall be necessary, shall be set aside for the payment of enlisted men on extra duty at constant labor of not less than ten days in the Quartermaster's Department ; but no such payment shall be made at any greater rate per day than is fixed by law for the class of persons employed at the work done therein.....							
		R. S.	207	1137	}	\$650,000 00	\$650,000 00
		R. S.	223	1287			
		Revised Army Reg's, 1889, p. 113, par. 1063. July 16, 1892	27	178	1		
<i>Horses for Cavalry and Artillery—</i>							
Purchase of horses for the cavalry and artillery, and for the Indian scouts, and for such infantry and members of the Hospital Corps as may be mounted, and the expenses incident thereto: <i>Provided</i> , That the number of horses purchased under this appropriation, added to the number on hand, shall not at any time exceed the number of enlisted men and Indian scouts in the mounted service, and that no part of this appropriation shall be paid out for horses not purchased by contract after competition duly invited by the Quartermaster's Department and an inspection by such department, all under the direction and authority of the Secretary of War.....		R. S.	206	1133	}	183,625 46	135,000 00
		R. S.	221	1270,1			
		Revised Army Reg's, 1889, p. 113, par. 1063. July 16, 1892	27	179	1		
<p>NOTE.—The amount called for is \$48,625.46 in excess of the sum appropriated for the current fiscal year. This increase is required to supply horses for mounting the Hospital Corps of the Army, the act of July 16, 1892, having provided that the same should be borne from the appropriations for the Quartermaster's Department.—E. N. Batchelder, Quartermaster-General.</p>							
<i>Barracks and Quarters—</i>							
Barracks and quarters for troops, storehouses for the safe keeping of military stores, for offices, and for the hire of buildings and grounds for summer cantonments, and for temporary buildings at frontier stations, for the construction of temporary buildings and stables, and for repairing public buildings at established posts: <i>Provided</i> , That no expenditures exceeding five hundred dollars shall be made upon any building or military post, or grounds about the same, without the approval of the Secretary of War for the same, upon detailed estimates by the Quartermaster's							

Estimates of appropriations required for the service of the fiscal year ending June 30, 1894—Continued.

General object (title of appropriation) and details and explanations.	Date of acts, or treaties, providing for the expenditure.	References to Stats. at Large, or to Revised Statutes.			Estimated am't required for each detailed object of expenditure.	Total amount to be appropriated under each head of appropriation.	Amount appropriated for the fiscal year ending June 30, 1893.
		Vol. or R. S.	Page.	Sec.			
<i>Barracks and Quarters—Continued.</i>							
Department; and the erection, construction, and repair of all buildings and other public structures in the Quartermaster's Department shall, as far as may be practicable, be made by contract after due legal advertisement: <i>And provided further</i> , That no more than one million two hundred thousand dollars of the sums appropriated by this act shall be paid out for the services of civilian employes in the Quartermaster's Department, including those heretofore paid out of the funds appropriated for regular supplies, incidental expenses, barracks and quarters, army transportation, clothing, and camp and garrison equipage; that no employe paid therefrom shall receive as salary more than one hundred and fifty dollars per month, unless the same shall be specially fixed by law; and no part of any of the moneys so appropriated shall be paid for commutation of fuel and for quarters to officers or enlisted men.....	R. S.	206	1136	}	\$725,000 00	\$700,000 00
	Revised Army Reg's, 1889, p. 113, par. 1063, '4.	R. S.	221	1270			
	July 16, 1892	27	180	1			
<p>NOTE.—The amount called for, while \$25,000 in excess of the amount appropriated for the current fiscal year, is believed to be not in excess of actual requirements.—<i>E. N. Batchelder, Quartermaster-General.</i></p>							
<i>Transportation of the Army and its Supplies—</i>							
Transportation of the Army, including baggage of the troops when moving either by land or water; of supplies to the militia furnished by the War Department; of the necessary agents and employes; of clothing, camp and garrison equipage, and other quartermaster stores, from army depots or places of purchase or delivery to the several posts and army depots, and from those depots to the troops in the field; of horse equipments and of subsistence stores from the places of purchase, and from the places of delivery under contract to such places as the circumstances of the service may require them to be sent; of ordnance, ordnance stores, and small arms from the foundries and armories to the arsenals, fortifications, frontier posts, and army depots; freights, wharfage, tolls, and ferriages; the purchase and hire of draft and pack animals and harness, and the purchase and repair of wagons, carts, and drays, and of ships and other seagoing vessels and boats required for the transportation of supplies and for garrison purposes; for drayage and cartage at the several posts; hire of teamsters and other employes; extra-duty pay of enlisted men driving teams, repairing means of transportation, and employed as trainmasters, and in opening roads and building wharves; transportation of the funds of the Army; the expenses of sailing public transports on the various rivers, the Gulf of Mexico, and the Atlantic and Pacific oceans; for procuring water, and introducing same to buildings, at such posts as from their situation require it to be brought from a distance, including the supply of the post of Fort Meyer, Va., with water from the main of the Washington Aqueduct; and for the disposal of sewage and drainage and for constructing roads and wharves; for the payment of army transportation lawfully due such land-grant railroads as have not received aid in Government bonds (to be adjusted in accordance with the decisions of the Supreme Court in cases decided under such land-grant acts), but in no case shall more than fifty per centum of the full amount of service be paid: <i>Provided</i> , That such compensation shall be computed upon the basis of the tariff or lower special rates for like transportation performed for the public at large, and shall be accepted as in full for all demands for such service: <i>Provided further</i> , That in expending the money appropriated by this act, a railroad company which has not received aid in bonds of the United States, and which obtained a grant of public land to aid in the construction of its railroad on condition that such railroad should be a post route and military road subject to the use of the United States for postal, military, naval, and other Government services, and also subject to such regulations as Congress may impose restricting the charges	R. S.	36	220	}	2,750,000 00	2,700,000 00
	Revised Army Reg's, 1889, p. 113, par. 1063, '4.	R. S.	206	1133-5			
	July 16, 1892	27	179	1			

Estimates of appropriations required for the service of the fiscal year ending June 30, 1894—Continued.

General object (title of appropriation) and details and explanations.	Date of acts, or treaties, providing for the expenditure.	References to Stats. at Large, or to Revised Statutes.			Estimated amt't required for each detailed object of expenditure.	Total amount to be appropriated under each head of appropriation.	Amount appropriated for the fiscal year ending June 30, 1893.
		Vol. or R. S.	Page.	Sec.			
<i>Transportation of the Army and its Supplies—Continued.</i>							
for such Government transportation, having claims against the United States for transportation of troops and munitions of war and military supplies and property over such aided railroads, shall be paid out of the moneys appropriated by the foregoing provision only on the basis of such rate for the transportation of such troops and munitions of war and military supplies and property, as the Secretary of War shall deem just and reasonable under the foregoing provisions, such rate not to exceed fifty per centum of the compensation for such Government transportation as shall at the time be charged to and paid by private parties to any such company for like and similar transportation; and the amount so fixed to be paid shall be accepted as in full for all demands for such service.....							
NOTE.—The amount called for, while \$30,000 in excess of the amount appropriated for the current fiscal year, is believed to be not in excess of actual requirements.— <i>E. N. Batchelder, Quartermaster-General.</i>							
<i>Clothing, Camp and Garrison Equipage—</i>							
Cloth, woolens, material, and for the manufacture of clothing for the Army, for issue and for sale at cost price according to the Army Regulations; for altering and fitting clothing, and washing and cleaning when necessary; for equipage, and for expenses of packing and handling, and similar necessaries: <i>Provided</i> , That out of the money hereby appropriated for clothing and equipage of the Army, there shall not be expended at the military prison at Fort Leavenworth a sum in excess of one hundred and twenty-five thousand dollars.....		R. S.	206	1133-5	}	\$1,300,000 00	\$1,200,000 00
	Revised Army Reg's, 1889, p. 113, par. 1063.						
	July 16, 1892	27	181	1			
NOTE.—The amount now called for, though \$100,000 in excess of the amount appropriated for the current fiscal year, is not more than is actually needed.— <i>E. N. Batchelder, Quartermaster-General.</i>							
<i>Construction and Repair of Hospitals—</i>							
Construction and repairs of hospitals at military posts already established and occupied, including extra-duty pay of enlisted men employed on the same, and including also all expenditures for construction and repairs required at the Army and Navy Hospital at Hot Springs, Ark., except quarters for the officers.....	July 16, 1892	27	180	1		80,000 00	50,000 00
NOTE.—The amount now estimated for is \$30,000 in excess of the amount appropriated for the current fiscal year. The Surgeon-General of the Army reports that the increase of \$30,000 is needed for the construction of hospital at Davids Island, New York Harbor.— <i>E. N. Batchelder, Quartermaster-General.</i>							
<i>Shooting Galleries and Ranges—</i>							
Shelter, shooting galleries, ranges, repairs and expenses incident thereto.....	July 16, 1892	27	181	1		8,000 00	8,000 00
<i>Quarters for Hospital Stewards—</i>							
Construction of quarters for hospital stewards at military posts already established and occupied, including the extra-duty pay of enlisted men employed on the same: <i>Provided</i> , That the posts at which such quarters shall be constructed shall be designated by the Secretary of War, and such quarters shall be built by contract, after legal advertisement, whenever the same is practicable..	July 16, 1892	27	181	1		7,000 00	7,000 00
<i>Contingencies of the Army—</i>							
All contingent expenses of the Army not provided for by other estimates, and embracing all branches of the military service, to be expended under the immediate orders of the Secretary of War.....	July 16, 1892	27	181	1		18,640 00	15,000 00
NOTE.—The increase of \$3,640 over the amount appropriated for the current fiscal year is asked by the Adjutant-General of the Army for contingent expenses of the military attachés at United States legations abroad. He says: "This amount will enable the Military Information Division to provide the sum of \$10 per week for each of the seven military attachés at London, Paris, Berlin, Vienna, St. Petersburg, Rome, and Brussels, for the purpose of procuring books, plans, maps, photographs, etc., desired by the division, and to pay necessary expenses for carriage hire, copying, messenger service, etc., pertaining to the duties of their office. This appropriation is very essential, and the amount asked for is much less than that allowed by foreign governments for the purpose."— <i>E. N. Batchelder, Quartermaster-General.</i>							

Estimates of appropriations required for the service of the fiscal year ending June 30, 1894—Continued.

General object (title of appropriation) and details and explanations.	Date of acts, or treaties, providing for the expenditure.	References to Stats. at Large, or to Revised Statutes.			Estimated am't required for each detailed object of expenditure.	Total amount to be appropriated under each head of appropriation.	Amount appropriated for the fiscal year ending June 30, 1893.
		Vol. or R. S.	Page.	Sec.			
MEDICAL DEPARTMENT.							
<i>Medical and Hospital Department—</i>							
Purchase of medical and hospital supplies, including disinfectants for general post sanitation, expenses of medical-supply depots, pay of employes, medical care and treatment of officers and enlisted men of the Army and Signal Corps on duty at posts and stations for which no other provision is made; for the proper care and treatment of cases in the Army suffering from contagious or epidemic diseases, and the supply of the Army and Navy General Hospital at Hot Springs, Ark.; advertising and other miscellaneous expenses of the Medical Department, the amount to be expended for pay of civilian employes not to exceed forty thousand dollars	July 16, 1892	27	181	1	\$185,000 00		
NOTE.—The last appropriation has been found insufficient to meet the requirements of the service, particularly in paying for medical attendance upon officers and enlisted men on duty. No provision was made by the last Congress for contract surgeons, and much of the expense for their service heretofore borne by the Pay Department has unexpectedly and of necessity been paid from this appropriation.							
Experimental cooking.....	Submitted.....				500 00	\$185,500 00	\$170,000 00
NOTE.—The art of cookery is now taught to enlisted men in the two companies of the Hospital Corps, and funds are required for the purchase of needful material.							
<i>Army Medical Museum and Library—</i>							
Army Medical Museum, preservation of specimens and the preparation or purchase of new specimens.....	July 16, 1892	27	181	1	5,000 00		
Library of the Surgeon-General's Office.....do.....				10,000 00	15,000 00	12,000 00
ENGINEER DEPARTMENT.							
<i>Engineer Depot at Willets Point, New York—</i>							
Incidental expenses of the depot, including fuel, lights, chemicals, stationery, hardware, extra-duty pay to soldiers necessarily employed for periods of not less than ten days as artificers on work in addition to and not strictly in the line of their military duties, such as carpenters, blacksmiths, draftsmen, printers, lithographers, photographers, engine-drivers, teamsters, wheelwrights, masons, machinists, painters, overseers, laborers, repairs of, and for materials to repair public buildings, machinery, and unforeseen expenses.....	July 16, 1892	27	181, '2	1	5,000 00		
Purchase of materials for instruction of engineer troops at Willets Point in their special duties as sappers, miners for land and submarine mines, and pontoons, torpedo drill and signaling.....do.....				3,500 00		
Purchase and repairs of instruments to be issued to officers of the Corps of Engineers, and to officers detailed and on duty as acting engineer officers for use on public works and surveys.....do.....				3,000 00		
Library of the United States Engineer School: Purchase and binding of professional works of recent date treating of military and civil engineering and kindred scientific subjects.....do.....				500 00	12,000 00	15,000 00
ORDNANCE DEPARTMENT.							
<i>Ordnance Service—</i>							
Current expenses of the ordnance service required to defray the current expenses at the arsenals; of receiving stores and issuing arms and other ordnance supplies; of police and office duties; of rents, tolls, fuel, and lights; of stationery and office furniture; of tools and instruments for use; incidental expenses of the ordnance service and those attending practical trials and tests of ordnance, small arms, and other ordnance supplies, including payment for mechanical labor in the office of the Chief of Ordnance.....	July 16, 1892	27	182	1	125,000 00	80,000 00
NOTE.—The sum of \$80,000, which has been appropriated since 1888, is wholly inadequate to meet the actual indispensably necessary expenses under this head; \$200,000 was the amount appropriated for this purpose from 1868 to 1874. From 1874 to 1886 the amount varied from \$125,000 to \$100,000. The necessary expenses for labor alone, in connection with the receipt and issue of ordnance and ordnance stores, and for the police and care of arsenals, not manufacturing, amounts to nearly \$100,000. The amount asked for is considered necessary, but only what is absolutely necessary for the public service will be expended.							

Estimates of appropriations required for the service of the fiscal year ending June 30, 1894—Continued.

General object (title of appropriation) and details and explanations.	Date of acts, or treaties, providing for the expenditure.	References to Stats. at Large or to Revised Statutes.			Estimated am't required for each detailed object of expenditure.	Total amount to be appropriated under each head of appropriation.	Amount appropriated for the fiscal year ending June 30, 1893.
		Vol. or R. S.	Page.	Sec.			
<i>Ordnance, Ordnance Stores and Supplies—</i>							
Manufacture of metallic ammunition for small arms and ammunition for reloading cartridges, and tools for the same, including the cost of targets and material for target practice and marksmen's medals and insignia for all arms of the service	July 16, 1892	27	182	1	\$200,000 00		
<p>NOTE.—The reserve supply of rifle ammunition on hand in our arsenals on July 1, 1892, was only 6,902,520 cartridges. A supply should be kept on hand for the hostile uses of the Army. Rifle and carbine ammunition costs to manufacture \$18.50 per thousand, and revolver \$10 per thousand. Existing orders from the War Department authorize the expenditure for target practice of cartridges or reloading material to the amount of \$1 per man per annum, and about \$1.93 per man per annum for gallery practice, and officers represent that a large increase in the allowance of blank cartridges is absolutely necessary for the proper training of both recruits and horses. Soldiers should be made good marksmen, but this can not be done without a liberal supply of ammunition for target practice. The amount asked for is reasonable if the soldier is to be provided with cartridges sufficient for his proper instruction. To enable the Ordnance Department to carry out these orders, the reserve supply has been well nigh exhausted. Unless the appropriation asked for is granted, the supply for target practice will have to be reduced, greatly to the detriment of the efficiency of the Army, and leave nothing on hand for emergencies and hostile purposes. All these arguments are much emphasized at the present time by the necessary expenses and increased demands attending the change in ammunition to accompany the change in small arms, which is now being made.</p>							
Repairing and preserving ordnance and ordnance stores in the hands of troops and for issue at the arsenals and depots.....	do.....				10,000 00		
<p>NOTE.—This appropriation will be applicable to the repairs, painting, and general preservation of guns, gun carriages, projectiles, and general ordnance stores at forts and other military posts, and this money is absolutely necessary for the purpose.</p>							
Purchase and manufacture of ordnance stores to fill requisitions of troops.....	do.....				125,000 00		
<p>NOTE.—The \$100,000 appropriated the past few years has not been sufficient to meet the actual needs of the troops in the field, and to furnish the material necessary for the instruction of troops and preservation of the ordnance, etc., at military stations.</p>							
Infantry, cavalry, and artillery equipments, including horse equipments for cavalry and artillery.....	do.....				215,000 00		
<p>NOTE.—The amount asked for is required to meet the wants of the service. This appropriation will also be applicable to the procurement of artillery harness for the new breech-loading steel field-guns. The current appropriations under this head are not as large as were made twenty years ago, at a time when fully 30 per cent. of the supplies issued was made from materials on hand from the civil war. All these materials have been used up, and the material for all stores now made has to be purchased from the appropriations annually made for the procurement of these stores. It follows therefore that the appropriations for these objects should be fully 30 per cent. more now than twenty years ago. The public interests require at least \$150,000 under this head.</p>							
Overhauling, cleaning, and preserving new ordnance stores on hand at the arsenals.....	do.....				5,000 00		
Replacing the ordnance and ordnance stores taken from army supplies and issued to the militia of the District of Columbia, from July 30, 1888, to June 30, 1892, under the provisions of the joint resolution approved July 23, 1888, and the act approved March 1, 1889.....	Submitted.....				43,793 21		
<p>NOTE.—Attention is invited to the fact that the property issued as provided for in the act quoted must be taken from the supplies for the Army—that is, from the appropriations for these supplies—and also the fact that these appropriations are now insufficient for the needs of the Army, and that the rigid economy in the expenditure and preservation of these supplies which is enforced in the Army can not probably be extended to these issues. These additional issues made under the act of March 1, 1889, have amounted since that date to \$43,793.21, a large percentage of the already insufficient appropriation for the Army, and there is no provision of law to meet this expenditure. In my judgment, it would be wise to have a permanent appropriation of a fixed amount for each year to provide for these issues to the District militia, or a specific appropriation for each year.</p>							
Supplying ordnance and ordnance stores to equip and maintain the National Guard of the District of Columbia, under section 31 of the act of Congress approved March 1, 1889.....	do.....				5,000 00		
Harness and equipments for horses and enlisted men of the Signal Corps, in accordance with the provisions of the act approved October 1, 1890.....	do.....				10,000 00		
						\$613,793 21	\$390,000 00

Estimates of appropriations required for the service of the fiscal year ending June 30, 1894—Continued.

General object (title of appropriation) and details and explanations.	Date of acts, or treaties, providing for the expenditure.	References to Stats. at Large, or to Revised Statutes.			Estimated amt required for each detailed object of expenditure.	Total amount to be appropriated under each head of appropriation.	Amount appropriated for the fiscal year ending June 30, 1893.
		Vol. or R. S.	Page.	Sec.			
<i>Morning and Evening Gun—</i>							
Firing the morning and evening gun at military posts, prescribed by General Orders No. 70, Headquarters of the Army, dated July 23, 1867, including material for cartridge bags, etc.....	July 16, 1892	27	182	1	\$35,000 00	\$20,600 00	
NOTE.—It will require about 1,700 barrels of powder, which, at 18 cents per pound, amounts to \$30,600.							
<i>Targets for Artillery Practice—</i>							
Targets for artillery practice and implements for mechanical maneuvers	July 16, 1892	27	182	1	10,000 00	5,000 00	
NOTE.—At our forts we are obliged to make floating targets and anchor them in the roadsteads for artillery practice-firing, which is necessary for the instruction of the troops. The Secretary of War decided (Circular No. 1, A. G. O., 1886) that these targets, and the material and labor for their construction, shall be furnished by the Ordnance Department.							
<i>Manufacture of Arms—</i>							
Manufacturing, repairing, procuring, and issuing arms at the national armories.....	July 16, 1892	27	182	1	400,000 00	400,000 00	
Provided, That this appropriation shall be applicable to the manufacture of the magazine arm recommended for trial by the board recently in session and approved by the Secretary of War.							
NOTE.—Besides supplying the regular Army, the militia, the various colleges, and the other branches constituting the military establishment, the War Department has now to supply arms, ammunition, etc., to the Marine Corps and to the several Executive Departments for use in protecting public money and property, under the act of March 3, 1879 (20 Stats., 412).—D. W. Flagler, Brigadier-General, Chief of Ordnance.							
Total Support of the Army.....					25,922,955 43	24,288,499 82	
MILITARY ACADEMY.							
<i>Pay of the Military Academy—</i>							
One superintendent (colonel) in addition to pay as lieutenant-colonel	July 14, 1892	R. S. 27	228 168	1334 1	\$500 00		
		R. S. 225	1309				
		R. S. 228	1336		27,000 00		
Eight professors.....	June 16, 1874	18	59	1			
	June 23, 1879	21	34	4			
	July 14, 1892	27	168	1			
One commandant of cadets (lieutenant-colonel) in addition to pay as captain.....		R. S. 228	1334		1,200 00		
One instructor of practical military engineering (major) in addition to pay as first lieutenant		R. S. 228	1336		900 00		
One instructor of ordnance and science of gunnery (major) in addition to pay as first lieutenant.....		R. S. 228	1336		900 00		
Eight assistant professors (captains) in addition to pay as first lieutenants.....		R. S. 225	1309	}	4,000 00		
		R. S. 228	1337				
Three senior instructors of cavalry, artillery, and infantry tactics (captains) in addition to pay as second lieutenants.....		R. S. 228	1337		1,500 00		
Four assistant instructors of cavalry, artillery, and infantry tactics (captains) in addition to pay as second lieutenants.....	Mar. 3, 1875	18	467	1	2,400 00		
One adjutant in addition to pay as second lieutenant.....		R. S. 225	1309	}	400 00		
		R. S. 228	1335				
One treasurer, quartermaster, and commissary of cadets in addition to pay as captain of infantry	Mar. 31, 1884	23	7	1	700 00		
	July 14, 1892	27	168	1			
One master of the sword.....		R. S. 225	1309	}	1,500 00		
		R. S. 228	1338				
Three hundred and seventy-one cadets, at \$540 each per annum.....	Feb. 7, 1891	26	735	2	200,340 00		
	July 14, 1892	27	168	1			
One teacher of music.....		R. S. 225	1309	}	1,080 00		
	Mar. 3, 1877	19	383				2, 3
Military band	Mar. 3, 1877	19	383	2, 3	9,240 00		
	July 14, 1892	27	168	1			
		R. S. 220	1262	}	9,750 00		
		R. S. 228	1336				
Additional pay to professors and officers (and officers on increased rank) for length of service.....	June 23, 1879	21	34	4	9,750 00		
	July 14, 1892	27	168	1			
Pay of field musicians:							
One sergeant.....	May 1, 1888	25	108	1	204 00		
Fourteen privates.....	July 14, 1892	27	168	1	2,184 00		

Estimates of appropriations required for the service of the fiscal year ending June 30, 1894—Continued.

General object (title of appropriation) and details and explanations.	Date of acts, or treaties, providing for the expenditure.	References to Stats. at Large, or to Revised Statutes.			Estimated am't required for each detailed object of expenditure.	Total amount to be appropriated under each head of appropriation.	Amount appropriated for the fiscal year ending June 30, 1893.
		Vol. or R. S.	Page.	Sec.			
<i>Pay of the Military Academy—Continued.</i>							
<i>Pay of field musicians—Continued.</i>							
Additional pay for length of service.....	May 1, 1888 July 14, 1892	25 27	108 168	1 1	\$288 00	\$264, 655 08	\$230, 890 08
Retained pay on discharge.....					288 00		
Clothing on discharge.....					281 08		
NOTE.—The difference between the amount of this estimate and the amount appropriated for the current fiscal year is accounted for as follows:							
Amount of estimate.....					\$264, 655 08		
Amount appropriated.....					230, 890 08		
					33, 765 00		
Estimated for 371 cadets, at \$540 each.....					\$200, 310 00		
Appropriated for current year.....					166, 000 00		
					34, 340 00		
Deduct on account of decreased estimate for additional pay to professors and officers, and officers on increased rank for length of service					575 00		
					33, 765 00		
<i>Current and Ordinary Expenses—</i>							
Repairs and improvements, namely: Timber, planks, boards, joists, wall-strips, laths, shingles, slate, tin, sheet-lead, zinc, nails, screws, locks, hinges, glass, paints, turpentine, oils, varnish, brushes, stone, brick, flag, lime, cement, plaster, hair, sewer and drain pipe, blasting powder, fuse, iron, steel, tools, machinery, mantels, and other similar materials, renewing roofs, and for pay of overseer and master-builder and citizen mechanics, and labor employed upon repairs and improvements that can not be done by enlisted men.....	July 14, 1892	27	168	1	16, 000 00		
Fuel and apparatus, namely: Coal, wood, charcoal, stoves, grates, heaters, furnaces, ranges and fixtures, fire-bricks, clay, sand, repairs of steam-heating apparatus, grates, stoves, heaters, ranges, furnaces, and mica.....	July 14, 1892	27	169	1	20, 000 00		
NOTE.—The amount called for herein—\$5,000 in excess of the current year's appropriation—is deemed necessary for the purchase of fuel; to defray the legitimate and necessary expense for repairing the steam-heating plant of the academy; and for repairing and replacing heaters, furnaces, ranges, and fixtures for heating the public buildings of the post. Upon the completion of the south wing of the new academy; and with the new gymnasium and the addition recently made to the cadet quartermaster's department store, the steam-heating plant will be called upon to heat about 4,000,000 additional feet of air space. As this year's contract for the purchase of coal shows an increase of more than 15 per cent over last year's prices, and as the present appropriation of \$15,000 is barely sufficient for the purchase of coal needed to properly heat the public buildings other than the south wing of the new academic building, I respectfully urge the granting of the increase asked for.—Capt. W. H. Miller, A. Q. M., U. S. Army.							
Gas-pipes, fixtures, lamp-posts, gasometers and retorts, and annual repairs of the same.....	do.				1, 500 00		
Fuel for cadets' mess-hall, shops, and laundry.....	do.				3, 000 00		
Postage and telegrams.....	do.				250 00		
Stationery, namely: Blank-books, paper, envelopes, quills, steel pens, rubbers, erasers, pencils, mucilage, wax, wafers, folders, fasteners, rules, files, ink, inkstands, typewriting supplies, penholders, tape, desk-knives, blotting-pads, and rubber bands.....	do.				800 00		
Transportation of materials, discharged cadets, and ferriages	do.				1, 750 00		
Printing: Printing and binding, type, materials for office, including repairs to motor, diplomas for graduates, annual registers, blanks, and monthly reports to parents of cadets.....	do.				1, 000 00		
Clerk to the disbursing officer and quartermaster.....	do.				1, 500 00		
Clerk to adjutant in charge of cadet records.....	do.				1, 500 00		
Clerk to treasurer.....	do.				1, 500 00		
One clerk to adjutant.....	do.				1, 200 00		
NOTE.—An increase of \$300 each is submitted for the clerk to the disbursing officer and quartermaster, clerk to the adjutant in charge of cadet records, and clerk to the treasurer, with a view of restoring their salaries to \$1,500 each per year, from which it was reduced in the appropriation act approved July 14, 1892. I do not consider their present pay commensurate with their duties, and even with the increase recommended their salaries will not equal that of many persons holding like positions in other branches of the public service.							
In the case of the clerk to the adjutant the increase (\$200) is asked for in order to restore his salary to \$1,200 per year from which it was reduced in the appropriation act referred to above. The employes filling the above positions are old and faithful servants of the Government, and I strongly recommend the restoration of their salaries as estimated for herein.—Capt. W. H. Miller, A. Q. M., U. S. Army.							

Estimates of appropriations required for the service of the fiscal year ending June 30, 1894—Continued.

General object (title of appropriation) and details and explanations.	Date of acts, or treaties, providing for the expenditure.	References to Stats. at Large, or to Revised Statutes.			Estimated am't required for each detailed object of expenditure.	Total amount to be appropriated under each head of appropriation.	Amount appropriated for the fiscal year ending June 30, 1893.
		Vol. or R. S.	Page.	Sec.			
<i>Current and Ordinary Expenses—Continued.</i>							
Clerk to the quartermaster.....	Submitted.....				\$1,000 00		
<p>NOTE.—I beg leave respectfully to represent that the clerical force pertaining to the office of the disbursing quartermaster, U. S. Military Academy, is entirely inadequate to the proper performance of the duties imposed. Since my assumption of office, nearly two years ago, my clerks have been industriously occupied more than the customary hours daily, and sometimes on Sundays. And yet, with their willing devotion to duty, the business of the office can barely be transacted with that prompt dispatch which is both desirable and necessary in an institution of this character, notwithstanding that my chief clerk and the clerk provided annually in the act making appropriations for the support of the academy are efficient employes and fully conversant with their duties.</p> <p>During the fiscal year ending June 30, 1892, an additional clerk was allowed in my office for the purpose of practically retiring from further service an old and faithful clerk (now dead), who was connected with the disbursing office of the Military Academy for more than forty-two years. In acting upon the estimate for the support of the academy during the current fiscal year Congress failed to again provide for the additional clerk. Now, as the work of this office is steadily increasing, and having a due regard for my own liability and the higher concern for the safety of the Government funds in my charge and the proper rendition of accounts pertaining to disbursements on account of the Military Academy, I am impelled to ask that an additional clerk be allowed for my office.—<i>Capt. W. H. Miller, A. Q. M., U. S. Army.</i></p>							
Department of cavalry, artillery, and infantry tactics:							
Tanbark or other proper cover for riding-hall, to be immediately available, and to be purchased in open market upon written order of the superintendent.....	July 14, 1892	27	169	1	600 00		
Repairing camp stools and camp furniture.....	do.....				100 00		
Furniture for offices and reception-room for visitors.....	do.....				100 00		
Stationery for use of instructors and assistant instructors of tactics.....	do.....				150 00		
Books and maps, binding books and mounting maps.....	do.....				75 00		
Foils, masks, belts, fencing gloves and fencing jackets, gaiters and repairs.....	do.....				250 00		
<p>NOTE.—A slight change has been made in the wording of this estimate in order that the Department may obtain the exact articles needed.—<i>Capt. W. H. Miller, A. Q. M., U. S. Army.</i></p>							
Plumes for cadet officers of the first class.....	do.....				75 00		
Silk sashes for privates of the first class acting as officer of the day or officer of the guard, and for cadet first sergeants and color-bearer.....	do.....				220 00		
Soap for scrubbing cadet barracks.....	do.....				50 00		
Pay of one chief policeman in charge of employes in and around cadet barracks.....	Submitted.....				720 00		
Pay of nine barrack policemen, employed exclusively for cadets in scrubbing floors and windows, sweeping and whitewashing cadet barracks, cleaning bath tubs and sinks, blacking boots and shoes for cadets, and general policing of grounds.....	do.....				4,860 00		
<p>NOTE.—With regard to the items concerning pay for chief policeman and nine assistants, I would state that before steam was used in heating barracks, extra-duty men were employed, looking after the furnaces, and they were paid out of cadet funds, as were also the firemen in the boiler-house until 1871, as far as I can learn, when funds were appropriated for their pay. At that time policemen and firemen at the boiler-house were boarded by the cadet mess, receiving \$25 per month in addition. Since then the pay of the cadets has been reduced \$5 per month, and it is a considerable tax upon them to have to defray the expense of general cleaning of barracks, etc.—<i>Lieut. Col. H. S. Hawkins, 23d Infantry, Commandant of Cadets.</i></p>							
Department of civil and military engineering:							
Models, maps, purchase and repair of instruments, text-books, books of reference, and stationery for the use of instructors, and contingencies.....	July 14, 1892	27	169	1	1,500 00		
Extra pay of one enlisted man employed as draftsman.....	do.....	27	170	1	256 00		
<p>NOTE.—This estimate exceeds that of previous year by \$1,000, owing to the necessity of repairing all old models, purchasing a number of new ones and fitting up the model room in the new academic building.—<i>Prof. James Mercur, U. S. M. A.</i></p>							
Department of natural and experimental philosophy:							
Additions to apparatus to illustrate the principles of mechanics, acoustics, optics, and astronomy.....	do.....				1,000 00		
Books of reference, text-books, stationery, materials, and repairs.....	do.....				400 00		
<p>NOTE.—A slight change is made in the wording of this estimate in order that the Department may obtain the exact supplies needed.—<i>Capt. W. H. Miller, A. Q. M., U. S. Army.</i></p>							

Estimates of appropriations required for the service of the fiscal year ending June 30, 1894—Continued.

General object (title of appropriation) and details and explanations.	Date of acts, or treaties, providing for the expenditure.	References to Stats. at Large, or to Revised Statutes.			Estimated am't required for each detailed object of expenditure.	Total amount to be appropriated under each head of appropriation,	Amount appropriated for the fiscal year ending June 30, 1893.
		Vol. or R. S.	Page.	Sec.			
<i>Current and Ordinary Expenses—Continued.</i>							
Department of natural and experimental philosophy—Cont'd.							
Pay of mechanic assistant.....	July 14, 1892	27	170	1	\$1,000 00		
Repairs to the observatory building and clocks.....	do.....				450 00		
Fitting up as far as it will permit, the new lecture room and section rooms provided for the department of philosophy in the new academic building.....	Submitted.....				1,000 00		
NOTE.—The professor of philosophy, Prof. P. S. Michie, U. S. M. A., submits the following remarks in connection with this item: "The application for the appropriation of \$1,000 asked for in this estimate for the next fiscal year for the department of philosophy was made to provide means for fitting up the section rooms with experimental tables, and for cases and instruments and experimental tables in the lecture room. I do not anticipate that this sum will be sufficient, but only that it will suffice for the next fiscal year."—Capt. W. H. Miller, A. Q. M., U. S. Army.							
Department of instruction in mathematics:							
Repairs and materials for preservation of models and instruments.....	July 14, 1892	27	170	1	25 00		
Text-books, books of reference, binding, and stationery for instructors.....	do.....				125 00		
Three Gunter's chains.....	Submitted.....				25 00		
Three sets of marking pins.....	do.....				10 00		
Two Vernier compasses, 6-inch needles, and tripods.....	do.....				100 00		
Two surveying transits, with stadio micrometers.....	do.....				400 00		
Three T squares and two 10-inch triangles.....	do.....				7 50		
One Jacob staff.....	do.....				5 00		
One Y level, with tripod.....	do.....				125 00		
Three New York leveling rods.....	do.....				60 00		
Five plumb-bobs.....	do.....				15 00		
Three stadio rods.....	do.....				40 00		
Five pocket magnifying glasses.....	do.....				6 00		
Contingencies.....	July 14, 1892	27	170	1	25 00		
NOTE.—The instruments above named are for the practical instruction of the cadets in surveying. Due to the reconstruction of the academic building, I have delayed requisitions for instruments really necessary until this time.—Prof. E. W. Bass, U. S. M. A.							
Department of history, geography, and ethics:							
Text-books, books of reference, maps and globes, and stationery for use of instructors, and repairs.....	do.....				150 00		
Department of chemistry, mineralogy, and geology:							
Chemicals, chemical apparatus, glass and porcelain ware, paper, wire, sheet-metal, ores, photographic apparatus and material.....	do.....				500 00		
Rough specimens, fossils, and for apparatus and material to be used in the practical determination of mineralogical and geological specimens, pencils, and paper for the practical instruction in the same branches, and for the gradual increase and improvement of the cabinet.....	do.....				500 00		
Repairs and additions to electric, magnetic, pneumatic, thermic, and optical apparatus.....	do.....				650 00		
Pay of mechanic employed in chemical and geological section rooms and in lecture rooms.....	do.....				1,000 00		
Models, maps, and diagrams, books of reference, text-books, and stationery for the use of instructors.....	do.....				180 00		
Contingencies.....	do.....				100 00		
<i>Provided, That any unexpended balances from the sums above appropriated may be used in securing fittings for the laboratories and lecture room of the new chemical academy.</i>							
Department of drawing:							
Books and periodicals on art and technology.....	do.....				100 00		
One copy of Century Dictionary, six volumes, at \$15 per volume.....	Submitted.....				90 00		
Models in flat and relief for second and third classes.....	July 14, 1892	27	170	1	100 00		
Repairs to desks, models, stretchers, and material.....	do.....				75 00		
Drawing material for use of instructors, sponges, wash brushes, tacks, alcohol, turpentine, paint, tumblers, saucers, and contingencies.....	do.....				250 00		
Frames for retained drawings of cadets with glass and mats.....	do.....				50 00		
Fifteen new drawing boards, at \$2.50.....	Submitted.....				37 50		
Binding periodicals.....	July 14, 1892	27	170	1	30 00		
Forty new steel triangles, at \$2.50.....	Submitted.....				100 00		
Two surveying transits with tripods complete for contouring and topographical work, at \$200.....	do.....				400 00		
Three steel chains, at \$8.....	do.....				24 00		

Estimates of appropriations required for the service of the fiscal year ending June 30, 1894—Continued.

General object (title of appropriation) and details and explanations.	Date of acts, or treaties, providing for the expenditure.	References to Stats. at Large, or to Revised Statutes.			Estimated am't required for each detailed object of expenditure.	Total amount to be appropriated under each head of appropriation.	Amount appropriated for the fiscal year ending June 30, 1893.
		Vol. or R. S.	Page.	Sec.			
<i>Current and Ordinary Expenses—Continued.</i>							
<i>Department of drawing—Continued.</i>							
Three sets brass arrows, at \$2.....	Submitted.....				\$6 00		
Four hand levels, at \$8.....	do.....				32 00		
Six prismatic compasses, at \$15.....	July 14, 1892	27	170	1	90 00		
Aggregate of regular estimate including new instruments.....\$1,384 50							
One hundred and sixty-five chairs for lecture room, at \$2.75.....	Submitted.....				453 75		
One dividing stereopticon for electric light for lecture room.....	do.....				200 00		
Eight stands for models and drawing material for second class, drawing academy, at \$8.....	do.....				64 00		
Fifteen stands for models and drawing material for third class, drawing academy, at \$10.....	do.....				150 00		
Eighteen rolling shades, 20 feet long by 4 feet wide, for skylights of drawing academy, at \$5.....	do.....				90 00		
Shelving and wall cases for maps, models, drawings, and material for drawing academies.....	do.....				100 00		
Shelving for plaster and solid models in model room.....	do.....				75 00		
Shelving and fixtures in photograph room, enlarging and developing rooms.....	do.....				100 00		
Shelving and bench in storeroom and workshop.....	do.....				50 00		
Fifty new stools for drawing academies, at \$1.75.....	do.....				87 50		
Pine book shelves in office.....	do.....				40 00		
Preparation of wall in rear of lecture platform for black-board.....	do.....				75 00		
Drop screens for stereopticon and color lectures.....	do.....				50 00		
Hooks, sponge racks, and miscellaneous conveniences.....	do.....				50 00		
Aggregate of fixtures and furniture.....\$1,585 25							
Extra pay of one enlisted man, employed in the department of drawing, at 50 cents per day, in lieu of all extra pay now paid him.....	do.....				156 50		
<p>NOTE.—The foregoing estimates have been made with care and as closely calculated as circumstances will permit. Nothing has been asked for which is not needed to place the new rooms in economical working order. Estimates are based upon personal visits to manufacturers and correspondence in important items.</p> <p>It has been found necessary in occupying new rooms to replace some of the old furniture, such as stands and stools, which have been in use for forty or fifty years, and which, besides being worn, are not adapted to the new accommodations. As far as possible, however, the old material is retained, and can be replaced gradually in the future. The lecture room is admirably adapted for many uses other than those of this department.—<i>Prof. Chas. W. Larned, U. S. M. A.</i></p>							
<i>Department of modern languages:</i>							
Stationery, text-books, and books of reference for the use of instructors, for repairs of books, apparatus, and office furniture, and for printing examination papers.....	July 14, 1892	27	170	1	200 00		
<p>NOTE.—A slight change is made in the wording of this estimate in order that the department may obtain the exact supplies needed.—<i>Capt. W. H. Miller, A. Q. M., U. S. Army.</i></p>							
<i>Department of law:</i>							
Stationery, text-books, and books for use of instructors, and for repairing and rebinding same, and furniture for office.....	do.....				250 00		
Blackboards, double scholar desks, instructors' desks, and chairs and book shelving for use in section rooms in new academic building.....	Submitted.....				300 00		
<p>NOTE.—The first item is the same as heretofore appropriated for. The second item is necessary for the reason that the department of law has heretofore occupied, and does now occupy, section rooms of other departments; in the new building it will have separate rooms for its uses, which will have to be properly furnished.—<i>Prof. J. W. Clous, U. S. M. A.</i></p>							
<i>Department of practical military engineering:</i>							
<p>Purchase and repair of instruments; transportation; purchase of tools, implements, and materials, and for extra-duty pay of engineer soldiers, as follows, namely: instruments for use in instructing cadets in making reconnaissances; photographic apparatus and material for field photography; drawing instruments and material for platting reconnaissances; surveying instruments; instruments and material for signaling and field telegraphy; transportation of field parties; tools and material for the preservation, augmentation, and repair of one wooden pontoon, and one canvas pontoon-bridge train; sapping and mining tools and</p>							

Estimates of appropriations required for the service of the fiscal year ending June 30, 1894—Continued.

General object (title of appropriation) and details and explanations.	Date of acts, or treaties, providing for the expenditure.	References to Stats. at Large, or to Revised Statutes.			Estimated am't required for each detailed object of expenditure.	Total amount to be appropriated under each head of appropriation.	Amount appropriated for the fiscal year ending June 30, 1893.
		Vol. or R. S.	Page.	Sec.			
<i>Current and Ordinary Expenses—Continued.</i>							
Department of practical military engineering—Continued. material; rope; cordage; material for rafts and for spar and trestle bridges; intrenching tools; tools and material for the repair of Fort Clinton and the batteries at the academy, and extra-duty pay of engineer soldiers, at fifty cents per day each, when performing special skilled mechanical labor in the department of practical military engineering, for models, books of reference, and stationery.....	July 14, 1892	27	171	1	\$1,200 00		
Department of ordnance and gunnery: Purchase and repairs of instruments, models, and apparatus, and purchase of necessary materials; for the purchase of samples of arms and accouterments other than those supplied to the military service; for books of reference, text-books, stationery, and lithographic printing materials.....	do.....				450 00		
Extra pay of one ordnance soldier, as draftsman and lithographic printer, at fifty cents per day.....	do.....				143 50		
Extra pay of one ordnance soldier, as machinist, at fifty cents per day.....	do.....				143 50		
Purchase of one Maxim or Nordenfelt 3-pounder quick-fire gun, mounted on nonrecoil field carriage complete, with spare parts and appendages, and ammunition therefor, including custom dues.....	Submitted.....				5,000 00		
NOTE.—The description of this gun is given, and the principles upon which it works are taught in the course of Ordnance and Gunnery, but there is no gun available for practical illustration, as the arm is not supplied by the Ordnance Department, and can be procured only in England. As this gun differs from all other quick-fire guns in its operation, its working should be thoroughly understood, and this can only be accomplished by the use of the gun itself.—Capt. L. L. Bruff, Ordnance Department, U. S. Army.							
Manufacture or purchase of models of the new steel guns and carriages for field, siege, and seacoast, with breech mechanism complete.....	do.....				1,500 00		
NOTE.—These models are to be used in the recitation room for the instruction of cadets.—Capt. L. L. Bruff, Ordnance Department, U. S. Army.							
Purchase of one Pratt & Whitney lathe with chuck, pulleys, belting, and attachments, complete, to replace old worn-out machines.....	do.....				650 00		
Purchase of one Pratt & Whitney pillar shaper, with pulleys, belting, and attachments, complete, to replace old worn-out machines.....	do.....				500 00		
NOTE.—These machines are to be used for instruction and also for repairs of models, and of batteries. The increasing complexity of the modern breech-loading gun and carriage requires facilities for repair which were not formerly needed.—Capt. L. L. Bruff, Ordnance Department, U. S. Army.							
Stationery for office of the treasurer, United States Military Academy, namely: Blank-books, paper, envelopes, steel pens, mucilage, typewriting supplies, blotting-pads, rubber bands, and other items of stationery necessary.....	July 14, 1892	27	171	1	50 00		
Extra pay of two enlisted men, employed as clerks in the offices of the adjutant, United States Military Academy, and commandant of cadets, at fifty cents and thirty-five cents per day.....	do.....				284 25		
Extra pay of four enlisted men as printers, at headquarters United States Military Academy, at fifty cents each per day.....	do.....				626 00		
Extra pay of one enlisted man, employed as watchman, at thirty-five cents per day.....	do.....				159 60		
NOTE.—For the current fiscal year the sum of \$127.75 is appropriated for extra pay of one enlisted man employed as watchman which, for the length of time he is employed daily, is not deemed sufficient. As the soldier is employed daily at least ten hours, and as eight hours constitute a legal working day, it is deemed just and proper to pay him for the extra hours in question, and it is so provided for in A. R. 1881, paragraph 413. The necessity for the employment of this watchman is as great now as ever. It is his duty to see that the police regulations, so far as relates to suspicious characters, tramps, etc., are carried out, and that the roads, walks, forts, slopes, and batteries are not injured by the various parties of pleasure-seekers daily visiting the post during the summer. His duties call him forth early and late, in all kinds of weather, Sundays and holidays, and are of such a nature as to preclude the possibility of their being performed by an ordinary sentinel.—Capt. W. H. Miller, A. Q. M., U. S. Army.							

Estimates of appropriations required for the service of the fiscal year ending June 30, 1894—Continued.

General object (title of appropriation) and details and explanations.	Date of acts, or treaties, providing for the expenditure.	References to Stats. at Large, or to Revised Statutes.			Estimated amt required for each detailed object of expenditure.	Total amount to be appropriated under each head of appropriation.	Amount appropriated for the fiscal year ending June 30, 1893.
		Vol. or R. S.	Page.	Sec.			
<i>Current and Ordinary Expenses—Continued.</i>							
Department of ordnance and gunnery—Continued.							
Extra pay of one enlisted man as trumpeter, at the cadet barracks, at thirty-five cents per day.....	July 14, 1892	27	171	1	\$127 75		
Extra pay of one enlisted man, employed in the philosophical department, observatory, as mechanic, at fifty cents per day.....	do.....				156 50		
Extra pay of one enlisted man, employed in the chemical department, at fifty cents per day.....	do.....				156 50		
Extra pay of two enlisted men (cavalrymen), when performing special skilled mechanical labor, at fifty cents each per day.....	do.....				313 00		
Extra pay of one enlisted man employed as saddler, at fifty cents per day.....	do.....				156 50		
<i>Provided, That the extra pay provided for by the eight preceding paragraphs shall not be paid to any enlisted man who receives extra-duty pay under existing laws or Army Regulations.</i>							
Expenses of the Board of Visitors, including mileage.....	do.....				3,000 00		
						\$86,347 85	\$65,511 25
<i>Miscellaneous and Incidental Expenses—</i>							
Gas-coal, oil, candles, lanterns, matches, chimneys, and wicking for lighting the academy, chapel, library, cadet barracks, mess-hall, shops, hospital, offices, stables and riding-hall, sidewalks, camp, and wharves....	July 14, 1892	27	172	1	5,000 00		
Water-pipe, plumbing, and repairs.....	do.....				2,000 00		
Cleaning public buildings (not quarters).....	do.....				600 00		
Brooms, brushes, pails, tubs, soap, and cloths.....	do.....				200 00		
Chalk, crayons, sponges, slate, rubbers, and card for recitation rooms.....	do.....				300 00		
Compensation of chapel organist.....	do.....				200 00		
Compensation of librarian.....	do.....				120 00		
Pay of engineer of heating and ventilating apparatus for the academic building, the cadet barracks, and office building, cadet hospital, chapel, and philosophical building, including the library.....	do.....				1,500 00		
<i>NOTE.—The pay of this engineer should be restored to \$1,500 per year from which it was reduced in the appropriation act approved July 14, 1892. He is efficient and trustworthy, in addition to being an old servant of the Government, and I strongly recommend the granting of the small increase asked for herein.—Capt. W. H. Miller, A. Q. M., U. S. Army.</i>							
Pay of assistant engineer of same.....	do.....				1,000 00		
Pay of eight firemen.....	do.....				5,760 00		
<i>NOTE.—The increase of three firemen for the steam-heating plant of the academy will be necessary to comply with the provisions of the recently enacted eight-hour law governing the hours of labor of mechanics, laborers, etc., employed in the public service. During the time the steam-heating plant is in operation—about eight months in the year—each of the five firemen will be called upon to render services daily covering a period of nearly twelve hours.</i>							
<i>I recommend that the pay of the eight firemen be placed at \$60 per month each. That is the rate allowed firemen in the Executive Departments in Washington, and there appears to be no reason why the firemen at this institution should receive less.—Capt. W. H. Miller, A. Q. M., U. S. Army.</i>							
Pay of librarian's assistant.....	do.....				1,000 00		
Pay of one gardener in charge of cemetery and general care of public grounds, for such period as his services may be necessary.....	do.....				500 00		
Pay of one superintendent of gas works.....	do.....				1,500 00		
<i>NOTE.—The increase (\$700), asked for in this estimate is recommended for the reason that the sum appropriated for the payment of the superintendent of the gas works during the current fiscal year is not deemed a sufficient remuneration for his services. Previous to the present year there has been no provision in any of the appropriation bills for the payment of this man's services although he has been constantly employed for many years.</i>							
<i>His pay has come out of the proceeds of gas sold to officers and other persons, which constitutes a fund known as the "gas fund." The draft on this fund for absolutely necessary repairs and additions to apparatus renders it necessary that his pay should be provided for otherwise.—Capt. W. H. Miller, A. Q. M., U. S. Army.</i>							
Pay of one civilian plumber.....	do.....				900 00		

Estimates of appropriations required for the service of the fiscal year ending June 30, 1894—Continued.

General object (title of appropriation) and details and explanations.	Date of acts, or treaties, providing for the expenditure.	References to Stats. at Large, or to Revised Statutes.			Estimated am't required for each detailed object of expenditure.	Total amount to be appropriated under each head of appropriation.	Amount appropriated for the fiscal year ending June 30, 1893.
		Vol. or R. S.	Page.	Sec.			
<i>Miscellaneous and Incidental Expenses—Continued.</i>							
Pay of two scavengers, at \$50 per month each.....	Submitted.....				\$1,200 00		
<p>NOTE.—This estimate is respectfully submitted with a view of obtaining the services necessary for keeping in a proper sanitary condition the many earth closets, some fifty in number, in use here by the families of married enlisted men. The present manner of caring for the earth closets, that is, by the detail of an enlisted man for the purpose, is unsatisfactory and objectionable, and it is deemed best for the interest of all concerned that the services of two civilians should be secured. I would also state that the number of earth closets has been largely increased during the past year, and that others will be added from time to time to replace the present open-pit privies.—Capt. W. H. Miller, A. Q. M., U. S. Army.</p>							
Increase and expense of library:							
Periodicals, stationery, binding books, and scientific, historical, biographical, and general literature; to be purchased in open market on the written order of the superintendent.....	July 14, 1892	27	172	1	2,000 00		
Repairing books; for furniture and contingent repairs of library rooms.....	do.....				200 00		
<p>NOTE.—Slight changes are made in this estimate in order that the Library may obtain the exact articles needed.—Capt. W. H. Miller, A. Q. M., U. S. Army.</p>							
Furniture for cadet hospital and repairs of the same.....	do.....				100 00		
Contingencies for superintendent of the academy.....	do.....				1,000 00		
Renewing furniture in section rooms, and repairing the same.....	do.....				500 00		
Repairs, upholstering, and carpeting the academy chapel.....	do.....				150 00		
Contingent funds to be expended under the direction of the academic board: For instruments, books, repairs to apparatus, and other incidental expenses not otherwise provided for.....	do.....				1,000 00		
<p>Provided, That all technical and scientific supplies for the departments of instruction of the Military Academy shall be purchased by contract or otherwise, as the Secretary of War may deem best.</p>							
Purchase of instruments for band.....	do.....				867 50		
Purchase of music for band, to be purchased in open market on the order of the superintendent.....	do.....				200 00		
Purchase of strings, pads, springs, etc., for band instruments.....	Submitted.....				100 00		
						\$27,897 50	\$22,020 00
<p>NOTE.—The officer in charge of the U. S. M. A. Band, First Lieut. S. W. Dunning, Sixteenth Infantry, in submitting this estimate states that many of the instruments belonging to the band are worn-out and worthless, and that several of those now in use are the private property of the players.—Capt. W. H. Miller, A. Q. M., U. S. Army.</p>							
<p>The estimates for Buildings and Grounds, Military Academy, will be found under the title "Public Works," post.</p>							
Total Military Academy.....						378,900 43	318,421 33
Total Military Establishment.....						26,301,855 86	24,606,921 15

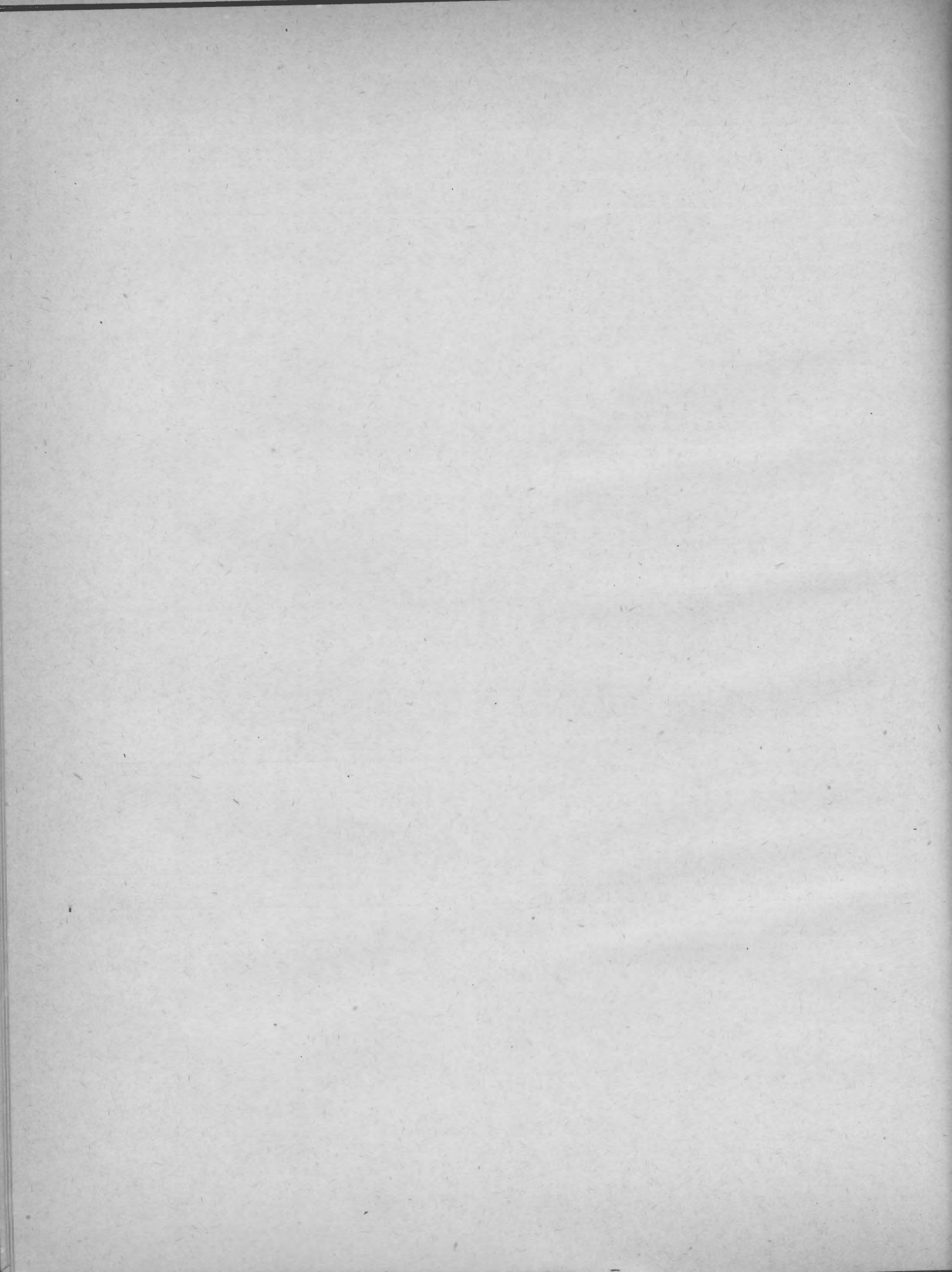

NAVAL ESTABLISHMENT.

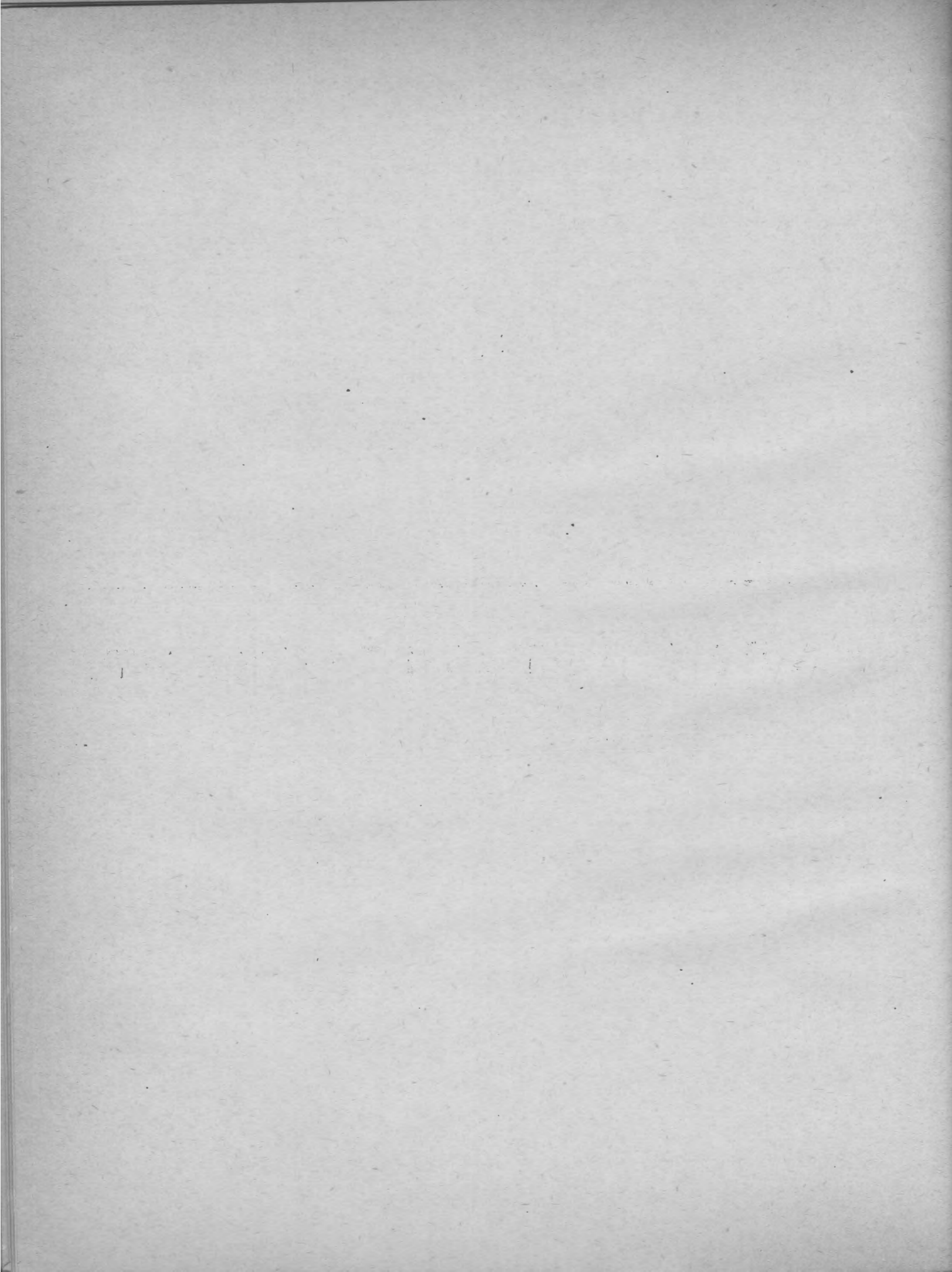

Estimates of appropriations required for the service of the fiscal year ending June 30, 1894—Continued.

General object (title of appropriation) and details and explanations.	Date of acts, or treaties, providing for the expenditure.	References to Stats. at Large, or to Revised Statutes.			Estimated am't required for each detailed object of expenditure.	Total amount to be appropriated under each head of appropriation.	Amount appropriated for the fiscal year ending June 30, 1893.
		Vol. or R. S.	Page.	Sec.			
UNDER THE NAVY DEPARTMENT.							
GENERAL EXPENSES.							
<i>Pay of the Navy—</i>							
Pay of officers on sea duty ; officers on shore and other duty ; officers on waiting-orders ; officers on the retired list ; clerks to commandants of yards and stations ; clerks to paymasters at yards and stations ; general storekeepers ; receiving-ships and other vessels ; extra pay to men reenlisting under honorable discharge ; interest on deposits by men ; pay of petty officers, seamen, landsmen, and boys, including men in the engineers' force, and for the Coast-Survey service and Fish Commission, seven thousand five hundred men and seven hundred and fifty boys, at the pay prescribed by law.....		R. S.	246	1367	}	\$7,300,000 00	\$7,300,000 00
		R. S.	248	1386-8			
		R. S.	265	1556			
		R. S.	269	1569			
		R. S.	269	1573			
		R. S.	272	1595			
May 12, 1879	21	3	1				
Aug. 5, 1882	22	285-7	1				
Mar. 3, 1883	22	472,'3	1				
Mar. 3, 1885	23	340	1				
Mar. 2, 1889	25	809	1				
July 19, 1892	27	236	1				
NOTE.—The foregoing estimate is made up as follows: Pay of 1,496 officers on the active list..... \$3,435,000 Pay of 289 naval cadets under instruction..... 144,500 Pay of 391 officers on the retired list..... 862,442 Pay of 89 clerks..... 113,000 Pay of petty officers, seamen, landsmen, and boys (7,500 men and 750 boys)..... 2,593,869 Extra pay of petty officers and seamen reenlisting under honorable discharge..... 141,189 To pay interest on deposits by men, act February 9, 1889..... 10,000 Total..... 7,300,000 NOTE.—Although the detailed calculation of the amount required for pay of officers, seamen, etc., of the Navy gives a total of \$7,451,131, yet as the appropriation of the past two years, namely, \$7,300,000 has been sufficient for the purpose, it is believed by the Department that the average gains from vacancies, etc., not taken into account in the above calculation, are sufficient to reduce the required sum to that amount, which is therefore herein estimated for. For a detailed statement of the officers, &c., of the Navy, see Appendix M.							
<i>Pay, Miscellaneous—</i>							
Commissions and interest ; transportation of funds ; exchange ; mileage to officers while traveling under orders in the United States, and for actual personal expenses of officers while traveling abroad under orders, and for traveling expenses of apothecaries, yeomen, and civilian employes, and for actual and necessary traveling expenses of naval cadets while proceeding from their homes to the Naval Academy for examination and appointment as cadets ; for rent and furniture of buildings and offices not in navy-yards ; expenses of courts-martial, prisoners and prisons, and courts of inquiry, boards of investigation, examining boards, with clerks' and witnesses' fees, and traveling expenses and costs ; stationery and recording ; expenses of purchasing paymasters' offices of the various cities, including clerks, furniture, fuel, stationery, and incidental expenses ; newspapers and advertising ; foreign postage ; telegraphing, foreign and domestic ; telephones ; copying ; care of library, including purchase of books, photographs, prints, manuscripts, and periodicals ; ferrriage, tolls, and express fees ; costs of suits ; commissions, warrants, diplomas, and discharges ; relief of vessels in distress ; canal tolls and pilotage ; recovery of valuables from shipwrecks ; quarantine expenses ; reports, professional investigation, cost of special instruction at home or abroad in maintenance of students and attachés, and information from abroad and the collection and classification thereof, and other necessary incidental expenses.....	July 19, 1892	27	236	1	240,000 00	240,000 00
<i>Contingent, Navy—</i>							
All emergencies and extraordinary expenses arising at home or abroad, but impossible to be anticipated or classified, exclusive of personal services in the Navy Department or any of its subordinate bureaus or offices at Washington, D. C.....	July 19, 1892	27	237	1	7,000 00	7,000 00
BUREAU OF NAVIGATION.							
<i>Gunnery Exercises—</i>							
Prizes for excellence in gunnery exercises and target practice ; diagrams and reports of target practice for the establishment and maintenance of targets and ranges ; for hiring established ranges, and for transporting to and from ranges.....	July 19, 1892	27	237	1	6,000 00	6,000 00

Estimates of appropriations required for the service of the fiscal year ending June 30, 1894—Continued.

General object (title of appropriation) and details and explanations.	Date of acts, or treaties, providing for the expenditure.	References to Stats. at Large, or to Revised Statutes.			Estimated am't required for each detailed object of expenditure.	Total amount to be appropriated under each head of appropriation.	Amount appropriated for the fiscal year ending June 30, 1893.
		Vol. or R. S.	Page.	Sec.			
<i>Ocean and Lake Surveys—</i>							
Ocean and lake surveys, the publication and care of the results thereof; the purchase of nautical books, charts, and sailing directions, and freight and express charges on same; preparing and engraving on copperplates the surveys of the Mexican coasts, and the publication of a series of charts of the coasts of Central and South America.....	July 19, 1892	27	237	1	\$14,000 00	\$14,000 00
<i>Outfits for Naval Apprentices—</i>							
Bounties for outfits of seven hundred and fifty Naval apprentices, at \$45 each.....	Mar. 1, 1889 July 19, 1892	25 27	789 237	1 1	}.....	33,750 00	30,000 00
<i>Transportation, Recruiting, and Contingent, Bureau of Navigation—</i>							
Expenses of recruiting for the naval service; rent of rendezvous and expenses of maintaining the same; advertising for men and boys; printing and all other expenses attending the naval service, and for the transportation of enlisted men and boys at home and abroad; for heating apparatus for receiving and training ships, and extra expenses thereof; for freight, telegraphing on public business, postage on letters sent abroad, ferriage, ice, apprehension of deserters and stragglers, continuous-service certificates, discharges, good-conduct badges and medals for boys; books, stationery, educational appliances and musical instruments for trainingships; packing boxes and materials, and other contingent expenses and emergencies arising under cognizance of the Bureau of Navigation unforeseen and impossible to classify.....	July 19, 1892	27	237	1	56,000 00	40,000 00
NOTE.—This increase of appropriation is asked in order that enlisted men in the Navy may be transported to and from the Pacific Coast by rail. The Pacific Mail Steamship Company frequently refuses to carry enlisted men from New York to San Francisco. On the 17th of August, 1892, the treasurer of the company at New York informed the Department that the company carried men only as a favor to the Government.							
<i>Naval Training Station—</i>							
Dredging channels, repairs to main causeway, roads, and grounds, extending sea wall, and the employment of such labor as may be necessary for the proper care and preservation of the same; for repairs to wharf and sea wall; for repairs and improvements on buildings; heating, lighting, and furniture for same; books and stationery, freight, and other contingent expenses; purchase of food and maintenance of live stock, and mail wagon and attendance on same.....	July 19, 1892	27	237	1	\$30,000 00		
Building the retaining wall, from material on the island, at \$3 per foot, and foundation.....	Submitted				2,500 00		
Two boilers, and extension of boiler house, with water tank and feed water tank.....do.....				7,000 00		
Purchase of one dynamo, 50 horse power, and extension of electric plant for Training Station and War College and Torpedo School.....do.....				4,500 00		
						44,000 00	18,000 00
<i>Naval War College and Torpedo School—</i>							
For maintenance of the Naval War College and Torpedo School on Coaster Harbor Island, and care of grounds for same.....	July 19, 1892	27	237	1	10,000 00	8,000 00
BUREAU OF ORDNANCE.							
<i>Ordnance and Ordnance Stores—</i>							
Procuring, producing, preserving, and handling ordnance material; for the armament of ships; for fuel, tools, and material, and labor to be used in the general work of the Ordnance Department; for furniture at magazines, at the ordnance dock, New York, and at the naval proving ground. (See note).....	July 19, 1892	27	237'8	1	220,000 00		
Expenses of target practice.....do.....				15,000 00		
Maintenance of naval proving-ground.....do.....				5,000 00		
Proof of naval armaments.....do.....				10,000 00		
						250,000 00	160,000 00
NOTE.—This increase is necessary for the reason that, besides keeping up the supply of ordnance stores of the old vessels, the ordnance outfits of the new vessels, after the latter are commissioned and receive their original allowance, have to be replenished from this appropriation.							
<i>Arming and Equipping Naval Militia—</i>							
Arms and equipments connected therewith for naval militia of various States, under such regulations as the Secretary of the Navy may prescribe.....	July 19, 1892	27	238	1	50,000 00	25,000 00

Estimates of appropriations required for the service of the fiscal year ending June 30, 1894—Continued.

General object (title of appropriation) and details and explanations.	Date of acts, or treaties, providing for the expenditure.	References to Stats. at Large, or to Revised Statutes.			Estimated amt required for each detailed object of expenditure.	Total amount to be appropriated under each head of appropriation.	Amount appropriated for the fiscal year ending June 30, 1893.
		Vol. or R. S.	Page.	Sec.			
<i>Torpedo Station—</i>							
Labor, material, freight and express charges; general care of and repairs to grounds, buildings, and wharves; boats; instruction; instruments; tools; furniture; experiments, and general torpedo outfits.....	July 19, 1892	27	238	1	\$60,000 00	\$60,000 00
<i>Repairs, Bureau of Ordnance—</i>							
Necessary repairs to ordnance buildings, magazines, gun parks, boats, lighters, wharves, machinery, and other objects of the like character.....	July 19, 1892	27	238	1	30,000 00	30,000 00
<i>Contingent, Bureau of Ordnance—</i>							
Miscellaneous items, viz: Freight to foreign and home stations; advertising; cartage and express charges; repairs to fire engines; gas and water pipes; gas and water tax at magazines; tolls, ferrage, foreign postage, and telegrams to and from the Bureau, and incidental expenses attending inspections of ordnance material.....	July 19, 1892	27	238	1	10,000 00	8,000 00
<i>Civil Establishment, Bureau of Ordnance—</i>							
Navy-yard, Portsmouth, N. H.:							
One writer, when required.....	Jan. 30, 1885	23	295	3	} \$500 00		
	July 19, 1892	27	238, '9	1			
Navy-yard, Boston, Mass.:							
One writer, when required.....	Same acts.....					500 00	
Navy-yard, New York:							
One clerk.....	do.....					1,400 00	
Navy-yard, Washington, D. C.:							
One clerk.....	do.....					1,600 00	
One clerk.....	do.....					1,200 00	
One chemist.....	Submitted.....					2,500 00	
Two writers, at \$1,017.25 each.....	Jan. 30, 1885	23	295	3	} 2,034 50		
	July 19, 1892	27	239	1			
One draftsman.....	Same acts.....					1,800 00	
Three draftsmen, at \$1,081 each.....	do.....					3,243 00	
One assistant draftsman.....	do.....					772 00	
Two foremen at \$1,500 each.....	do.....					3,000 00	
Two copyists, at \$720 each.....	do.....					1,440 00	
One telegraph operator and copyist.....	do.....					900 00	
Navy-yard, Norfolk, Va.:							
One clerk.....	do.....					1,200 00	
Navy-yard, Mare Island, California:							
One writer.....	do.....					1,017 25	
Naval proving ground:							
One writer.....	do.....					1,017 25	
Torpedo station, Newport, R. I.:							
One chemist.....	do.....					2,500 00	
One clerk.....	do.....					1,200 00	
One draftsman.....	do.....					1,500 00	
						29,324 00	26,824 00

NOTE.—The above estimate adds one chemist at \$2,500 for the Washington navy-yard.

BUREAU OF EQUIPMENT.

Equipment of Vessels—

For purchase of coal for steamer's and ship's use, including expenses of transportation, storage, and handling the same; hemp, wire, iron, and other materials for the manufacture of cordage, anchors, cables, galleys, and chains; canvas for the manufacture of sails, awnings, hammocks, and other canvas work; water for steam launches and for steaming purposes; stationery for commanding and navigating officers of ships, equipment officers on shore and afloat, and for the use of courts-martial on board ship, and for the purchase of all other articles of equipment at home and abroad, and for the payment of labor in equipping vessels and manufacture of equipment articles in the several navy-yards; foreign and local pilotage and towage of ships of war; services and materials in repairing, correcting, adjusting, and testing compasses on shore and on board ship; nautical and astronomical instruments, and repairs to same; libraries for ships of war; professional books and papers, and drawings and engravings for signal books; naval signals and apparatus, namely: signals, lights, lanterns, rockets, running lights;

.....	R. S.	733	3709, 3747	}	925,000 00	925,000 00
July 19, 1892	27	239	1			

Estimates of appropriations required for the service of the fiscal year ending June 30, 1894—Continued.

General object (title of appropriation) and details and explanations.	Date of acts, or treaties, providing for the expenditure.	References to Stats. at Large, or to Revised Statutes.			Estimated am't required for each detailed object of expenditure.	Total amount to be appropriated under each head of appropriation.	Amount appropriated for the fiscal year ending June 30, 1893.
		Vol. or R. S.	Page.	Sec.			
<i>Equipment of Vessels—Continued.</i>							
compass fittings, including binnacles, tripods, and other appendages of ships, compasses; logs and other appliances for measuring the ship's way, and leads and other appliances for sounding; lanterns and lamps and their appendages for general use on board ship for illuminating purposes, and oil and candles used in connection therewith; bunting and other materials for making and repairing flags of all kinds; photographic instruments and materials; musical instruments and music, and installing and maintaining electric lights and interior signal communications on board vessels of war.....							
<i>Civil Establishment, Bureau of Equipment—</i>							
<i>Navy-yard, Portsmouth, N. H.:</i>							
One clerk.....	Jan. 30, 1885	23	295	3	\$1,200 00		
	July 19, 1892	27	239	1			
			240	1			
One clerk.....	Same acts.....				1,000 00		
<i>Navy-yard, Boston, Mass.:</i>							
One superintendent of ropewalk.....	do.....				1,875 00		
One clerk.....	do.....				1,400 00		
One clerk.....	do.....				1,300 00		
One writer.....	do.....				950 00		
<i>Navy-yard, New York:</i>							
One clerk.....	do.....				1,400 00		
One clerk.....	do.....				1,200 00		
One writer.....	do.....				1,000 00		
One storekeeper.....	do.....				900 00		
<i>Navy-yard, League Island:</i>							
One clerk.....	do.....				1,200 00		
<i>Navy-yard, Washington:</i>							
One clerk.....	do.....				1,000 00		
<i>Navy-yard, Norfolk:</i>							
Two clerks, at \$1,200 each.....	do.....				2,400 00		
<i>Navy-yard, Mare Island:</i>							
One clerk.....	do.....				1,200 00		
One clerk.....	do.....				1,000 00		
						\$19,025 00	\$19,025 00
<i>Contingent, Bureau of Equipment—</i>							
Freight and transportation of equipment stores, packing boxes and materials, printing, advertising, telegraphing, books, and models; furniture for equipment offices in the navy-yards; postage on letters sent abroad; ferriage, ice, lighterage of ashes, and emergencies arising under cognizance of the Bureau of Equipment unforeseen and impossible to classify.....	July 19, 1892	27	240	1	12,000 00		12,000 00
BUREAU OF YARDS AND DOCKS.							
<i>Maintenance, Yards and Docks—</i>							
General maintenance of yards and docks, namely: Freight, transportation of materials and stores; books, maps, models, and drawings; purchase and repair of fire engines; machinery; repairs on steam fire engines and attendance on the same; purchase and maintenance of oxen, horses, and driving teams; carts, timber wheels, and all vehicles for use in the navy-yards; tools and repairs of the same; postage on letters and other mailable matter on public service sent to foreign countries, and telegrams; stationery; furniture for Government houses and offices and heating and lighting the same in the navy-yards; coal and other fuel; candles, oil, gas, and electric lighting; cleaning and clearing up yards and care of buildings; attendance on fires, lights, fire engines, and apparatus; for incidental labor at navy-yards; water tax, tolls, and ferriage; rent of four officers' quarters at Philadelphia, Pa.; pay of watchmen in navy-yards; awnings and packing boxes, and advertising for yards and docks, and other purposes....	July 19, 1892	27	240	1	400,000 00		230,000 00
<i>Contingent, Bureau of Yards and Docks—</i>							
Contingent expenses to meet emergencies that may arise at navy-yards and stations.....	July 19, 1892	27	241	1	20,000 00		15,000 00
<i>Naval Home, Philadelphia, Pa.—</i>							
One superintendent.....	July 19, 1892	27	242	1	600 00		
One steward (increase of \$120 submitted).....	do.....				600 00		
One matron (increase of \$120 submitted).....	do.....				480 00		

Estimates of appropriations required for the service of the fiscal year ending June 30, 1894—Continued.

General object (title of appropriation) and details and explanations.	Date of acts, or treaties, providing for the expenditure.	References to Stats. at Large, or to Revised Statutes.			Estimated am't required for each detailed object of expenditure.	Total amount to be appropriated under each head of appropriation.	Amount appropriated for the fiscal year ending June 30, 1893.
		Vol. or R. S.	Page.	Sec.			
<i>Naval Home, Philadelphia, Pa.—Continued.</i>							
One chief cook	July 19, 1892	27	242	1	\$360 00		
One assistant cook	do				240 00		
One assistant cook	do				180 00		
One chief laundress	do				192 00		
Four laundresses, at \$168 each	do				672 00		
Four scrubbers, at \$168 each	do				672 00		
Eight waiters, at \$168 each	do				1,344 00		
Eight laborers, at \$240 each	do				1,920 00		
One master-at-arms (increase of \$120 submitted)	do				600 00		
Two house corporals, at \$360 each (increase of \$60 each submitted)	do				720 00		
One engineer to run elevator	do				600 00		
One stable keeper and driver	do				360 00		
One barber	do				360 00		
One painter	do				600 00		
One carpenter	do				845 00		
Water rent and gas	do				2,400 00		
Repairs to buildings, furnaces, grates, ranges, furniture, and repairs of furniture	do				5,000 00		
Cemetery, burial expenses, and headstones	do				350 00		
Improvement of grounds	do				500 00		
Music in chapel	do				600 00		
Transportation of indigent and destitute beneficiaries to the home	do				500 00		
Support of beneficiaries	do				57,100 00		
To reset and repave footway in front of wharf	Submitted				1,000 00	\$78,795 00	\$70,215 00
<i>Civil Establishment, Bureau of Yards and Docks—</i>							
<i>Navy-yard, Portsmouth, N. H.:</i>							
One clerk	Jan. 30, 1885	23	295	3	1,400 00		
	July 19, 1892	27	241	1			
One mail-messenger, at \$2 per diem *	Same acts				730 00		
One messenger	do				600 00		
One foreman laborer and head teamster, at \$4 per diem *	do				1,460 00		
One janitor	do				600 00		
One pilot, at \$3 per diem *	do				1,095 00		
One foreman mason, when required, at \$4.50 per diem	do				1,408 50		
Total						\$7,293 50	
<i>Navy-yard, Boston, Mass.:</i>							
One clerk	do				1,400 00		
One foreman laborer, at \$4 per diem	do				1,252 00		
One messenger to commandant, at \$1.76 per diem	do				550 88		
One messenger, at \$1.76 per diem	do				550 88		
One mail-messenger, at \$2 per diem *	do				730 00		
One writer	do				900 00		
Total						\$5,383 76	
<i>Naval station, Sacketts Harbor, N. Y.:</i>							
One ship keeper, at \$1 per diem *	do				365 00		
Total						\$365	
<i>Navy-yard, Brooklyn, N. Y.:</i>							
One clerk	do				1,400 00		
One writer	do				1,017 25		
Two masters of tugs, at \$1,500 each	do				3,000 00		
Two writers, at \$900 each	do				1,800 00		
One foreman laborer, at \$4.50 per diem	do				1,408 50		
One mail-messenger, at \$2.50 per diem (increase of 50 cents per day submitted) *	do				912 50		
Two messengers, at \$2.25 per diem each	do				1,408 50		
One draftsman, at \$5 per diem	do				1,565 00		
One quartermaster, at \$3 per diem	do				939 00		
One superintendent of teams or quartermaster, at \$4 per diem	do				1,252 00		
One messenger to commandant, at \$2.25 per diem *	do				821 25		
One electrician	do				1,200 00		
Two engineers for cranes, at \$1,000 each	Submitted				2,000 00		
Total						\$18,724	
<i>Navy-yard, League Island, Pennsylvania:</i>							
One clerk	Jan. 30, 1885	23	295	3	1,400 00		
	July 19, 1892	27	241	1			
One writer and telegraph operator	Same acts				1,000 00		
One messenger, at \$2 per diem	do				626 00		
One foreman laborer, at \$4 per diem	do				1,252 00		
Total						\$4,278	
<i>Navy-yard, Washington, D. C.:</i>							
One clerk	do				1,400 00		
One messenger, at \$2 per diem	do				626 00		
One foreman laborer, at \$4 per diem	do				1,252 00		
One electrician	do				1,000 00		
Total						\$4,278	

*Including Sundays.

Estimates of appropriations required for the service of the fiscal year ending June 30, 1894—Continued.

General object (title of appropriation) and details and explanations.	Date of acts, or treaties, providing for the expenditure.	References to Stats. at Large, or to Revised Statutes.			Estimated amt required for each detailed object of expenditure.	Total amount to be appropriated under each head of appropriation.	Amount appropriated for the fiscal year ending June 30, 1893.
		Vol. or R. S.	Page.	Sec.			
<i>Civil Establishment, Bureau of Yards and Docks—Continued.</i>							
<i>Navy-yard, Norfolk, Va.:</i>							
One clerk	Jan. 30, 1885	23	295	3	} \$1,400 00		
	July 19, 1892	27	242	1			
One writer	Same acts.....				1,017 25		
One writer	do.....				1,000 00		
One foreman laborer, at \$4 per diem.....	do.....				1,252 00		
One electrician.....	do.....				1,200 00		
One mail-messenger, at \$2 per diem *.....	do.....				730 00		
Two messengers, at \$2 each per diem.....	do.....				1,252 00		
One pilot, at \$2.26 per diem.....	do.....				707 38		
One draftsman, at \$5 per diem.....	Submitted.....				1,565 00		
One engineer for crane.....	do.....				1,000 00		
Total.....					\$11,123 63		
<i>Navy-yard, Pensacola, Fla.:</i>							
One clerk	Jan. 30, 1885	23	295	3	} 1,200 00		
	July 19, 1892	27	242	1			
One mail-messenger, at \$2 per diem *.....	Same acts.....				730 00		
Total.....					\$1,930		
<i>Naval station, Key West, Fla.:</i>							
One messenger.....	do.....				600 00		
Total.....					\$600		
<i>Navy-yard, Mare Island, California:</i>							
One clerk	do.....				1,400 00		
One writer	do.....				1,017 25		
One foreman mason, at \$6 per diem.....	do.....				1,878 00		
One foreman laborer, at \$5.50 per diem.....	do.....				1,721 50		
One pilot, at \$4.80 per diem.....	do.....				1,502 40		
One draftsman, at \$5 per diem.....	do.....				1,565 00		
One mail-messenger, at \$2 per diem *.....	do.....				730 00		
One messenger, at \$2 per diem.....	do.....				626 00		
One messenger and lamp-lighter, at \$2 per diem.....	do.....				626 00		
One electrician.....	do.....				1,200 00		
One trimmer of electric lamps, at \$2.24 per diem *.....	Submitted.....				817 60		
Two firemen for electric plant, at \$3 each per diem *.....	do.....				2,190 00		
One machinist in charge, at \$4.50 per diem.....	do.....				1,485 50		
Total.....					\$16,682 25	\$70,658 14	\$61,380 69
BUREAU OF MEDICINE AND SURGERY.							
<i>Medical Department—</i>							
Surgeons' necessaries for vessels in commission, navy-yards, naval stations, Marine Corps, and Coast Survey, and for the civil establishment at the several naval hospitals, navy-yards, naval laboratory, museum of hygiene, and Naval Academy	July 19, 1892	27	243	1		60,000 00	55,000 00
<i>Naval-Hospital Fund—</i>							
Maintenance of the naval hospitals at the various navy-yards and stations, and for care and maintenance of patients in other hospitals at home and abroad.....	July 19, 1892	27	243	1		20,000 00	20,000 00
<i>Contingent, Bureau of Medicine and Surgery—</i>							
Freight, expressage on medical stores, tolls, ferriages, transportation of sick to hospitals; transportation of insane patients; care, transportation, and burial of the dead; advertising, telegraphing, rent of telephones, purchase of books and stationery, binding of unbound books and pamphlets; postage and purchase of stamps for foreign service; expenses attending the medical board of examiners, rent of rooms for naval dispensary and museum of hygiene, hygienic and sanitary investigation and illustration, sanitary and hygienic instruction, purchase and repairs of wagons and harness; purchase of and feed for horses and cows; trees, plants, garden tools and seeds; furniture and incidental articles for the museum of hygiene, naval dispensary, Washington; naval laboratory, sick quarters at Naval Academy and marine barracks, surgeons' offices and dispensaries at navy-yards and naval stations; washing for medical department at museum of hygiene, naval dispensary, Washington, naval laboratory, sick quarters at Naval Academy and marine barracks, dispensaries at navy-yards and naval stations, and ships and rendezvous, and all other necessary contingent expenses.....	July 19, 1892	27	243	1		25,000 00	25,000 00
<i>Repairs, Bureau of Medicine and Surgery—</i>							
Necessary repairs of naval laboratory, naval hospitals and appendages, including roads, wharves, outhouses, sidewalks, fences, gardens, farms, and cemeteries.....	July 19, 1892	27	243	1		20,000 00	20,000 00

* Including Sundays.

Estimates of appropriations required for the service of the fiscal year ending June 30, 1894—Continued.

General object (title of appropriation) and details and explanations.	Date of acts, or treaties, providing for the expenditure.	References to Stats. at Large, or to Revised Statutes.			Estimated am't required for each detailed object of expenditure.	Total amount to be appropriated under each head of appropriation.	Amount appropriated for the fiscal year ending June 30, 1893.
		Vol. or R. S.	Page.	Sec.			
BUREAU OF SUPPLIES AND ACCOUNTS.							
<i>Provisions, Navy—</i>							
Provisions and commuted rations for seamen and marines, commuted rations for officers and naval cadets on sea duty, and commuted rations stopped on account of sick in hospital and credited to the hospital fund, subsistence of officers and men when unavoidably detained or absent from vessels to which attached under orders (during which subsistence rations to be stopped on board ship and no credit for commutation therefor to be given), and fresh water, not to exceed \$10,000, for drinking and cooking purposes, \$1,000,000; labor in general storehouses and paymasters' offices in navy-yards, and for expenses attending inspection of supplies, \$100,000; in all, \$1,100,000		R. S.	733	3709,	}	\$1,100,000 00	\$1,090,000 00
	May 12, 1879	21	3	3747			
	July 19, 1892	27	243	1			
<i>Civil Establishment, Bureau of Supplies and Accounts—</i>							
<i>Navy-yard, Portsmouth, N. H.:</i>							
In general storehouses:							
Two bookkeepers, at \$1,200 each	Jan. 30, 1885	23	295	3	}	\$2,400 00	
	July 19, 1892	27	244,5	1			
One assistant bookkeeper	Same acts					720 00	
One bill clerk	do					1,000 00	
One assistant clerk	do					720 00	
One shipping and receiving clerk	do					1,000 00	
Total						\$5,840	
<i>Navy-yard, Boston, Mass.:</i>							
In general storehouses:							
One bookkeeper	do					1,017 25	
One shipping clerk	do					1,000 00	
One receiving clerk	do					1,000 00	
In yard pay office:							
One writer	do					1,017 25	
Total						\$4,034 50	
<i>Navy-yard, League Island, Pennsylvania:</i>							
In general storehouses:							
One bookkeeper	do					1,200 00	
One assistant bookkeeper	do					720 00	
Total						\$1,920	
<i>Torpedo station, Newport, R. I.:</i>							
One clerk	do					1,200 00	
Total						\$1,200	
<i>Naval Academy, Annapolis, Md.:</i>							
In general storehouse:							
One bookkeeper	do					1,017 25	
One receiving and shipping clerk	do					1,000 00	
Total						\$2,017 25	
<i>Navy-yard, Washington, D. C.:</i>							
In general storehouse:							
One bookkeeper	do					1,200 00	
One clerk	do					1,200 00	
One receiving clerk	do					1,000 00	
One bill clerk	do					1,000 00	
One shipping clerk	do					1,000 00	
In pay office:							
One writer	do					1,017 25	
Total						\$6,417 25	
<i>Navy-yard, Brooklyn, N. Y.:</i>							
In general storehouses:							
Three bookkeepers, at \$1,200 each	do					3,600 00	
One assistant bookkeeper	do					1,000 00	
One assistant bookkeeper	do					720 00	
Three receiving clerks, at \$4 per diem each	do					3,756 00	
One assistant receiving clerk	do					1,099 00	
Three shipping clerks, at \$1,000 each	do					3,000 00	
One bill clerk	do					1,000 00	
One assistant bill clerk	do					720 00	
Two leading men, at \$2.50 per diem each	do					1,565 00	
Five pressmen, at \$2.76 per diem each	do					4,319 40	
One superintendent of coffee mills, at \$3 per diem	do					939 00	
One box-maker, at \$3 per diem	do					939 00	
One engine-tender, at \$3.26 per diem	do					1,020 38	
One coffee-roaster, at \$2.50 per diem	do					782 50	
One fireman, at \$2 per diem	do					626 00	
One messenger, at \$2.25 per diem	do					704 25	
In pay office:							
One writer	do					1,017 25	
One messenger, at \$2.25 per diem	do					704 25	

Estimates of appropriations required for the service of the fiscal year ending June 30, 1894—Continued.

General object (title of appropriation) and details and explanations.	Date of acts, or treaties, providing for the expenditure.	References to Stats. at Large, or to Revised Statutes.			Estimated am't required for each detailed object of expenditure.	Total amount to be appropriated under each head of appropriation.	Amount appropriated for the fiscal year ending June 30, 1893.
		Vol. or R. S.	Page.	Sec.			
<i>Civil Establishment, Bureau of Supplies and Accounts—Continued.</i>							
Navy-yard, Brooklyn, N. Y.—Continued :							
In office of board of inspection :							
One writer	Jan. 30, 1885	23	295	3	} \$900 00		
Total	July 19, 1892	27	244, '5	1			
In general storehouse :							
One clerk.....	Submitted.....				1,200 00		
One clerk.....	do.....				1,000 00		
One clerk.....	do.....				720 00		
Total					\$2,920		
In general storehouses :							
Two bookkeepers, at \$1,200 each.....	Jan. 30, 1885	23	295	3	} 2,400 00		
Two assistant bookkeepers, at \$1,017.25 each.....	July-19, 1892	27	244, 5	1			
One bill clerk.....	Same acts.....				2,034 50		
One assistant bill clerk.....	do.....				1,000 00		
One receiving clerk.....	do.....				720 00		
One assistant receiving clerk.....	do.....				942 00		
One writer.....	do.....				720 00		
Total					\$8,833 75		
Navy-yard, Mare Island, California :							
In general storehouses :							
Two bookkeepers, at \$1,200 each.....	do.....				2,400 00		
Two assistant bookkeepers, at \$720 each.....	do.....				1,440 00		
One receiving clerk.....	do.....				1,000 00		
One shipping clerk.....	do.....				1,000 00		
One bill clerk.....	do.....				1,000 00		
One assistant bill clerk.....	do.....				1,000 00		
One writer.....	do.....				1,017 25		
Total					\$8,857 25		
Navy-yard, Norfolk, Va. :							
In general storehouses :							
One clerk.....	Submitted.....				1,000 00		
One clerk.....	do.....				720 00		
Total					\$1,720		
Navy-yard, Mare Island, California:							
In general storehouse :							
One clerk.....	Submitted.....				1,000 00		
One clerk.....	do.....				720 00		
Total					\$1,720		
					\$73,892 03		\$67,532 03
<i>Consolidating Naval Supplies—</i>							
Completion of the work arranging, classifying, consoli- dating, and cataloguing supplies of the Navy, \$20,000..	June 30, 1890	26	205	1	} 20,000 00		
Expenses (not properly chargeable to other specific appro- priations) of handling, shipping, and transportation from one station to another of stores which under the law have ceased to belong to particular bureaus and have become general supplies for use of the Navy, \$30,000 ; in all, \$50,000.....	Submitted.....						
					30,000 00		
					50,000 00		
<i>Contingent, Bureau of Supplies and Accounts—</i>							
Freight and express charges ; candles, fuel, books and blanks, stationery, advertising ; furniture for general storehouses and pay offices in navy-yards ; expenses of naval clothing factory and machinery for same ; post- age, telegrams, telephones, express charges, tolls, fer- riages, yeoman's stores, iron safes, newspapers, ice, and other incidental expenses.....	July 19, 1892	27	243	1		50,000 00	40,000 00
BUREAU OF CONSTRUCTION AND REPAIR.							
<i>Construction and Repair of Vessels—</i>							
Preservation and completion of vessels on the stocks and in ordinary ; purchase of materials and stores of all kinds ; steam steerers, pneumatic steerers, steam cap- stans, steam windlasses, and other steam auxiliaries ; labor in navy-yards and on foreign stations ; purchase of machinery and tools for use in shops ; wear, tear, and repair of vessels afloat, and for general care, increase, and protection of the Navy in the line of construction and repair ; incidental expenses, such as advertising, freight, foreign postage, telegrams, telephone service, photographing, books, professional magazines, plans, stationery, and instruments for drawing-room.....	July 19, 1892	27	245	1		950,000 00	950,000 00

Estimates of appropriations required for the service of the fiscal year ending June 30, 1894—Continued.

General object (title of appropriation) and details and explanations.	Date of acts, or treaties, providing for the expenditure.	References to Stats. at Large, or to Revised Statutes.			Estimated amt required for each detailed object of expenditure.	Total amount to be appropriated under each head of appropriation.	Amount appropriated for the fiscal year ending June 30, 1893.
		Vol. or R. S.	Page.	Sec.			
<i>Civil Establishment, Bureau of Construction and Repair—</i>							
Navy-yard, Portsmouth, N. H.:							
One clerk to naval constructor.....	{ Jan. 30, 1885	23	295	3	} \$1,400 00		
	July 19, 1892	27	247	1			
Two writers, at \$1,017.25 each.....	Same acts.....				2,034 50		
Navy-yard, Boston, Mass.:							
One clerk to naval constructor.....	do.....				1,400 00		
Navy-yard, Brooklyn, N. Y.:							
One clerk to naval constructor.....	do.....				1,400 00		
Three writers, at \$1,017.25 each.....	do.....				3,051 75		
Navy-yard, League Island, Pennsylvania:							
One clerk to naval constructor.....	do.....				1,400 00		
Navy-yard, Washington, D. C.:							
One clerk to naval constructor.....	do.....				1,400 00		
Navy-yard, Norfolk, Va.:							
One clerk to naval constructor.....	do.....				1,400 00		
Two writers, at \$1,017.25 each.....	do.....				2,034 50		
Navy-yard, Pensacola, Fla.:							
One writer.....	do.....				1,017 25		
Navy-yard, Mare Island, California:							
One clerk to naval constructor.....	do.....				1,400 00		
Two writers, at \$1,017.25 each.....	do.....				2,034 50		
						\$19,972 50	\$19,972 50
BUREAU OF STEAM ENGINEERING.							
<i>Steam Machinery—</i>							
Completion, repairs, and preservation of machinery and boilers of naval vessels, including cost of new boilers; distilling, refrigerating, and auxiliary machinery; preservation of and small repairs to machinery and boilers in vessels in ordinary, receiving and training vessels, repair and care of machinery of yard tugs and launches.....	July 19, 1892	27	246	1	445,000 00		
Purchase, fitting, repair, and preservation of machinery and tools in navy-yards and stations, and running yard engines.....	do.....				40,000 00		
Incidental expenses for naval vessels, yards, and the Bureau, such as foreign postage, telegrams, advertising, freight, photographing, books, stationery, and instruments.....	do.....				10,000 00		
Purchase, handling, and preservation of all materials and stores.....	do.....				205,000 00		
						700,000 00	650,000 00
<i>Contingent, Bureau of Steam Engineering—</i>							
Contingencies, drawing materials, instruments, etc., for the drafting-room.....	July 19, 1892	27	246	1		1,000 00	1,000 00
<i>Civil Establishment, Bureau of Steam Engineering—</i>							
Navy-yard, Portsmouth, N. H.:							
One clerk to department.....	{ Jan. 30, 1885	23	295	3	} 1,200 00		
	July 19, 1892	27	246	1			
One messenger.....	Same acts.....				600 00		
Navy-yard, Brooklyn, N. Y.:							
One clerk to department.....	do.....				1,400 00		
One writer.....	do.....				1,000 00		
One messenger.....	do.....				600 00		
One writer.....	Submitted.....				1,000 00		
Navy-yard, League Island, Pennsylvania:							
One clerk to department.....	{ Jan. 30, 1885	23	295	3	} 1,200 00		
	July 19, 1892	27	246	1			
Navy-yard, Norfolk, Va.:							
One clerk to department.....	Same acts.....				1,300 00		
One messenger.....	do.....				600 00		
One writer.....	Submitted.....				1,000 00		
Navy-yard, Pensacola, Fla.:							
One writer.....	{ Jan. 30, 1885	23	295	3	} 1,000 00		
	July 19, 1892	27	246	1			
Navy-yard, Mare Island, California:							
One clerk to department.....	Same acts.....				1,400 00		
One writer.....	do.....				1,000 00		
One messenger.....	do.....				600 00		
						13,900 00	11,900 00

Estimates of appropriations required for the service of the fiscal year ending June 30, 1894—Continued.

General object (title of appropriation) and details and explanations.	Date of acts, or treaties, providing for the expenditure.	Reference to Stats. at Large, or to Revised Statutes.			Estimated am't required for each detailed object of expenditure.	Total amount to be appropriated under each head of appropriation.	Amount appropriated for the fiscal year ending June 30, 1893.
		Vol. or R. S.	Page.	Sec.			
<i>Experimental purposes, Bureau of Steam-engineering—</i>							
Investigations with a view of increasing the efficiency of naval machinery in the matter of economy, lightness, and increased power, by systematic experiments with various kinds of improved steam generators, engines, forced draft, propellers, materials of construction, and such other experimental work in connection with naval machinery as may be found expedient, including the purchase of the necessary machinery therefor.....	Submitted.....					\$25, 000 00	
Total support of the Navy proper.....						12, 774, 316 67	\$12, 255, 849 22
NAVAL ACADEMY.							
<i>Pay of Professors and others, Naval Academy—</i>							
One professor of mathematics, one of chemistry, and one of physics, at \$2,500 each.....	July 19, 1892	27	246, '7	1	\$7, 500 00		
Two professors (assistants), viz: One of French and Spanish, and one of English studies, history, and law, at \$2,200 each.....	do.....				4, 400 00		
Five assistant professors, viz: One of English studies, history, and law, three of French, and one of drawing, at \$1,800 each.....	do.....				9, 000 00		
One swordmaster, at \$1,500; and two assistants, at \$1,000 each.....	do.....				3, 500 00		
One boxing-master and gymnast.....	do.....				1, 200 00		
One assistant librarian.....	do.....				1, 400 00		
One secretary of the Naval Academy.....	do.....				1, 800 00		
Two clerks to the Superintendent, at \$1,200 and \$1,000, respectively.....	do.....				2, 200 00		
One clerk to the commandant of cadets.....	do.....				1, 200 00		
One clerk to the paymaster.....	do.....				1, 200 00		
One dentist.....	do.....				1, 600 00		
One baker.....	do.....				600 00		
One mechanic in department of physics and chemistry.....	do.....				730 00		
One cook.....	do.....				325 50		
One messenger to the Superintendent.....	do.....				600 00		
One armorer.....	do.....				649 50		
One chief-gunner's mate.....	do.....				529 50		
One quarter-gunner.....	do.....				433 50		
One coxswain.....	do.....				469 50		
One seaman in the department of seamanship.....	do.....				397 50		
One attendant in department of astronomy, and one in the department of physics and chemistry, at \$300 each.....	do.....				600 00		
Six attendants at recitation rooms, library, store, chapel, and offices, at \$300 each.....	do.....				1, 800 00		
One bandmaster.....	do.....				528 00		
Twenty-one first-class musicians, at \$348 each.....	do.....				7, 308 00		
Seven second-class musicians, at \$300 each.....	do.....				2, 100 00		
Services of organist at chapel.....	do.....				300 00		
a. Increase of pay of one clerk in superintendent's office by law.....	Submitted.....				200 00		
b. Increase of pay of quarter-gunner to amount allowed by law.....	do.....				36 00		
c. Increase of 20 per cent on \$528, pay of bandmaster.....	do.....				105 60		
d. Increase of 20 per cent on \$348 each, pay of twenty-one first-class musicians (\$69.60 each).....	do.....				1, 461 60		
e. Increase of 20 per cent on \$300 each, pay of seven second-class musicians (\$60 each).....	do.....				420 00		
f. One bookbinder for Naval Academy.....	do.....				600 00		
g. Pay of electrician at Naval Academy.....	do.....				900 00		
h. One printer at Naval Academy.....	do.....				700 00		
						56, 794 20	52, 371 00
<i>Special Course, Naval Academy—</i>							
Special course of study and training of naval cadets, as authorized by act of Congress approved August 5, 1882. {	Aug. 5, 1882	22	285	1	}.....	5, 000 00	5, 000 00
	July 19, 1892	27	247	1			

a. Increase of pay asked for because his present rate of pay is not believed to be commensurate with the duties of his office, which are arduous and important.
 b. Increase asked in order that his pay may be made equal to that of a quarter-gunner in general service. His present pay was that given to such quarter-gunner before the last increase.
 c, d, e. An increase of pay for all bandsmen is asked, because it is believed that good men can earn more elsewhere than the present rate of pay, and as much as is asked for. If continued on the present rate of pay it is feared that the best will go, leaving only the indifferent musicians.
 f. The amount of bookbinding done at the Academy justifies the establishment of this position.
 g. The position of electrician, at \$900 is recommended because of the amount of work necessary to keep electrical apparatus in the several departments in proper working condition. The nature of the work requires a skilled mechanic, whose services are fully worth the amount asked for.
 h. The amount of printing done at the Academy justifies the establishment of this position.

Estimates of appropriations required for the service of the fiscal year ending June 30, 1894—Continued.

General object (title of appropriation) and details and explanations.	Date of acts, or treaties, providing for the expenditure.	References to Stats. at Large, or to Revised Statutes.			Estimated am't required for each detailed object of expenditure.	Total amount to be appropriated under each head of appropriation.	Amount appropriated for the fiscal year ending June 30, 1893.
		Vol. or R. S.	Page.	Sec.			
<i>Pay of Watchmen, Mechanics, and others, Naval Academy—</i>							
Captain of the watch, and weigher, at \$2.50 per diem.....	July 19, 1892	27	247	1	\$912 50		
Four watchmen, at \$2 per diem each.....	do.....				2,920 00		
Foreman of gas and steam-heating works of the Academy, at \$5 per diem.....	do.....				1,825 00		
Labor at gas works and steam buildings; for masons, carpenters, and other mechanics and laborers; and for care of buildings, grounds, wharves, and boats.....	do.....				37,864 95		
One attendant in purifying-house of gas-house. at \$1.50 per diem.....	do.....				547 50		
						\$44,069 95	\$44,069 95
<i>Pay of Steam Employés, Naval Academy—</i>							
Pay of mechanics and others in department of steam engineering.....	July 19, 1892	27	247	1		7,824 50	7,824 50
<i>Repairs and Improvements, Naval Academy—</i>							
Necessary repairs of public buildings, pavements, wharves, and walls inclosing the grounds of the Naval Academy, improvements, repairs, furniture and fixtures.....	July 19, 1892	27	247	1		21,000 00	21,000 00
<i>Heating and Lighting, Naval Academy—</i>							
Fuel, and for heating and lighting academy and school-ships.....	July 19, 1892	27	247	1		17,000 00	17,000 00
<i>Contingent and Miscellaneous Expenses, Naval Academy—</i>							
Purchase of books for the library.....	July 19, 1892	27	247	1	2,000 00		
Stationery, blank books, models, maps, and text-books for use of instructors.....	do.....				2,000 00		
Expenses of Board of Visitors to Naval Academy, being mileage and \$5 per diem for each member for expenses during actual attendance at the Academy.....	do.....				1,500 00		
Purchase of chemicals, apparatus, and instruments in department of physics and chemistry, and for repairs of the same.....	do.....				2,500 00		
Purchase of gas and steam machinery, steam pipes and fittings, rent of buildings for use of the Academy freight, cartage, water, music, musical and astronomical instruments, uniforms for the bandsmen, telegraphing, feed and maintenance of teams, current expenses and repairs of all kinds, and for incidental labor and expenses not applicable to any other appropriation.....	do.....				32,000 00		
Stores in department of steam engineering.....	do.....				800 00		
Materials for repairs in steam machinery.....	do.....				1,000 00		
						41,800 00	41,800 00
NOTE.—The estimate for buildings and grounds, Naval Academy, will be found under the title of "Public Works," <i>post</i> .							
Total Naval Academy.....						193,488 65	189,065 45
MARINE CORPS.							
<i>Pay, Marine Corps—</i>							
Pay of officers on the active list:							
One colonel commandant, one colonel, two lieutenant-colonels, one adjutant and inspector, one paymaster, one quartermaster, four majors, two assistant quartermasters, twenty captains, thirty first lieutenants, and twelve second lieutenants.....					\$179,320 00		
Pay of officers on the retired list:							
Four colonels, three lieutenant-colonels, one major, one quartermaster, two assistant quartermasters, eight captains, three first lieutenants, and three second lieutenants.....					\$55,867 50		
Pay of noncommissioned officers, musicians, and privates:							
One sergeant-major, one quartermaster-sergeant, one leader of the band, one drum-major, fifty first sergeants, one hundred and forty sergeants, one hundred and eighty corporals, thirty musicians, ninety-six drummers and fifers, and one thousand six hundred privates.....					\$397,261 92		
Pay of retired enlisted men:							
One sergeant-major, one drum-major, three first-class musicians, nine first sergeants, twelve sergeants, two corporals, five drummers and fifers, and thirty pri-							

Estimates of appropriations required for the service of the fiscal year ending June 30, 1894—Continued.

General object (title of appropriation) and details and explanations.	Date of acts, or treaties, providing for the expenditure.	References to Stats. at Large, or to Revised Statutes.			Estimated am't required for each detailed object of expenditure.	Total amount to be appropriated under each head of appropriation.	Amount appropriated for the fiscal year ending June 30, 1893.
		Vol. or R. S.	Page.	Sec.			
<i>Pay, Marine Corps—Continued.</i>							
vates, and for those who may be retired during the year.....		R. S.	272	1596, 1623			
Undrawn clothing:	June 30, 1834	4	713	4, 5			
Payment of discharged soldiers for clothing undrawn.....	Mar. 2, 1847	9	155	3			
.....	Aug. 5, 1854	10	586	1			
Mileage:	Feb. 21, 1857	11	163	1			
Mileage to officers traveling without troops... \$9,000 00	July 17, 1862	12	594	2			
Commutation of quarters to officers on duty without troops where there are no public quarters.. \$4,550 00	June 30, 1864	13	144	1			
.....	Mar. 3, 1865	13	487	1			
Pay of civil force:	July 28, 1866	14	334	13			
In the office of the colonel commandant:	Mar. 2, 1867	14	422	1			
One chief clerk, \$1,540.80 (increase \$59.20 submitted).....	Mar. 2, 1867	14	517	7			
.....	July 15, 1870	16	330	3			
One messenger, at \$80.94 per month.....	Jan. 30, 1885	23	293, 4	1			
.....	Feb. 14, 1885	23	305	1			
In the office of the adjutant and inspector:	Navy Regs.,						
One chief clerk, \$1,540.80 (increase \$59.20 submitted).....	July 18, 1816						
.....	July 19, 1892	27	248	1			
One clerk.....							
.....							
.....							
In the office of the paymaster:							
One chief clerk.....							
.....							
.....							
In the office of the quartermaster:							
One chief clerk, \$1,540.80 (increase \$59.20 submitted).....							
.....							
.....							
In the office of the assistant quartermaster, Washington, D. C.:							
One clerk.....							
.....							
In the office of the assistant quartermaster, Philadelphia, Pa.:							
One clerk, \$1,257.12 (increase \$142.88 submitted).....							
.....							
One messenger, at \$1.75 per diem.....							
.....							
Total pay of civil force.....							
					\$713,469 63		\$687,540 85
NOTE.—In relation to the estimates for the Marine Corps, see Appendix N.							
<i>Provisions, Marine Corps—</i>							
One thousand one hundred noncommissioned officers, musicians, and privates, and for commutation of rations to eleven enlisted men detailed as clerks and messengers, also for payment of board and lodging of recruiting parties.....	July 19, 1892	27	249	1	\$88,402 44		
Amount required to be transferred to paymaster Marine Corps on account of rations to retired men.....	Feb. 14, 1885	23	305	1	5,256 32		
	July 19, 1892	27	249	1		93,658 76	71,188 63
NOTE 1.—The commutation, in lieu of rations in kind, at the rate of \$1 and 75 cents to these enlisted men, also commutation of quarters at \$21 and \$10 per month, authorized by order of the Navy Department, dated June 20, 1880, and July 30, 1885.							
NOTE 2.—There are 63 retired enlisted men at this date.							
<i>Clothing, Marine Corps—</i>							
Two thousand one hundred noncommissioned officers, musicians, and privates.....	July 19, 1892	27	249	1		75,000 00	75,000 00
<i>Fuel, Marine Corps—</i>							
Heating offices, barracks, and quarters, for ranges and stoves for cooking fuel for enlisted men, and for sales to officers.....	July 19, 1892	27	249	1		19,500 00	19,500 00
<i>Military Stores, Marine Corps—</i>							
Pay of chief armorer, at \$3 per day; three mechanics, at \$2.50 each per day; in all.....	July 19, 1892	27	249	1	3,286 50		
Purchase of military equipments, such as cartridge boxes, bayonet scabbards, haversacks, blanket bags, knapsacks, canteens, musket slings, swords, drums, trumpets, flags, waist belts, waist plates, cartridge belts, spare parts for repairing muskets, purchase of ammunition, purchase and repair of instruments for band, purchase of music and musical accessories, medals for excellence in gunnery and rifle practice, good-conduct badges, incidental expenses in connection with the school of application, for the establishment and maintenance of targets and ranges, for hiring established ranges, for procuring, preserving, and handling ammunition, etc.....do.....				10,714 00	14,000 50	13,286 50

Estimates of appropriations required for the service of the fiscal year ending June 30, 1894—Continued.

General object (title of appropriation) and details and explanations.	Date of acts, or treaties, providing for the expenditure.	References to Stats. at Large, or to Revised Statutes.			Estimated am't required for each detailed object of expenditure.	Total amount to be appropriated under each head of appropriation.	Amount appropriated for the fiscal year ending June 30, 1893.
		Vol. or R. S.	Page.	Sec.			
<i>Transportation and Recruiting, Marine Corps—</i> Transportation of troops, and the expense of the recruiting service.....	July 19, 1892	27	249	1		\$15,000 00	\$14,000 00
<i>Repairs of Barracks, Marine Corps—</i> At Portsmouth, N. H.; Boston, Mass.; Brooklyn, N. Y.; League Island, Pennsylvania; Annapolis, Md.; headquarters and navy-yard, Washington, D. C.; Norfolk, Va.; Pensacola, Fla.; Mare Island, California; Port Royal, S. C.; and Sitka, Alaska; and per diem for enlisted men employed under the direction of the Quartermaster's Department on the repair of barracks and other public buildings.....	July 19, 1892	27	249	1	\$10,000 00		
Rent of building used for the manufacture of clothing, storing supplies, and office of assistant quartermaster, Philadelphia, Pa.....	do.....				2,000 00		
To complete the erection of the barracks at Port Royal, S. C., to be immediately available.....	do.....				2,600 00		
Erection of a marine barracks on Coasters Harbor Island, Newport, R. I.....	Submitted.....				15,000 00	29,600 00	19,512 00
<i>Forage, Marine Corps—</i> Forage in kind for five horses of the Quartermaster's Department, and the authorized number of officers' horses..	July 19, 1892	27	249	1		3,000 00	2,800 00
<i>Hire of Quarters, Marine Corps—</i> Hire of quarters for officers serving with troops where there are no public quarters belonging to the Government, and where there are not sufficient quarters possessed by the United States to accommodate them.....	July 19, 1892	27	249	1	4,500 00		
Hire of quarters for seven enlisted men, employed as clerks and messengers in commandant's, adjutant and inspector's, paymaster's, and quartermaster's offices, Washington, D. C., and assistant quartermaster's office, Philadelphia, Pa., at \$21 per month each.....	do.....				1,764 00		
Hire of quarters for three enlisted men employed as above, at \$10 each per month.....	do.....				360 00	6,624 00	6,624 00
<i>Contingent Marine Corps—</i> Freight, ferrriage, tolls, cartage, funeral expenses of marines, stationery, telegraphing, rent of telephones, purchase and repair of typewriters, apprehension of stragglers and deserters, per diem of enlisted men employed on constant labor for a period of not less than ten days, repair of gas and water fixtures, office and barracks furniture, mess utensils for enlisted men, such as bowls, plates, spoons, knives, and forks; packing boxes, wrapping paper, oil-cloth, crash, rope, twine, camphor and carbolized paper, carpenters' tools, tools for police purposes, iron safes, purchase and repair of public wagons, purchase and repair of harness, purchase of public horses, services of veterinary surgeons and medicines for public horses, purchase and repair of hose, repair of fire extinguishers, purchase of fire hand grenades, purchase and repair of carts and wheelbarrows, purchase and repair of cooking stoves, ranges, stoves, and furnaces where there are no grates, purchase of ice, towels, and soap for offices; postage-stamps for foreign postage; purchase of books, newspapers, and periodicals; improving parade grounds, repair of pumps and wharves; laying drain, water, and gas pipes; water, introducing gas, and for gas, gas-oil, and maintenance of electric lights; straw for bedding, mattresses, mattress covers, pillows, wire bunk bottoms for enlisted men at the various posts, furniture for Government houses and repair of same, and for all emergencies and extraordinary expenses arising at home and abroad, but impossible to anticipate or classify; in all.....	July 19, 1892	27	250	1		30,000 00	27,500 00
Total Marine Corps.....						999,852 89	936,951 98
INCREASE OF THE NAVY.							
<i>Armor and Armament—</i> Toward the armament and armor of domestic manufacture for the vessels authorized by the act of August 3, 1886; of the vessels authorized by section 3 of the act approved March 3, 1887; of the vessels authorized by the act approved September 7, 1888; of the vessels							

Estimates of appropriations required for the service of the fiscal year ending June 30, 1894—Continued.

General object (title of appropriation) and details and explanations.	Date of acts, or treaties, providing for the expenditure.	References to Stats. at Large, or to Revised Statutes.			Estimated am't required for each detailed object of expenditure.	Total amount to be appropriated under each head of appropriation.	Amount appropriated for the fiscal year ending June 30, 1893.
		Vol. or R. S.	Page.	Sec.			
<i>Armor and Armament—Continued.</i>							
authorized by the act approved March 2, 1889; of those authorized by the act of June 30, 1890; of the one authorized by the act of March 2, 1891, and of the vessels authorized by the act of July 19, 1892.....	July 19, 1892	27	251	1	\$2,000,000 00	\$2,000,000 00
<i>Equipment—</i>							
Toward the completion of the equipment outfit of the new vessels heretofore authorized by Congress.....	July 19, 1892	27	251	1	\$539,625 00	555,305 00	400,000 00
Toward equipment outfit of one armored cruiser.....	Submitted.....				15,680 00		
<i>Construction and Machinery—</i>							
On account of the hulls and outfits of vessels heretofore authorized by Congress; on account of the steam machinery of vessels heretofore authorized by Congress....	July 19, 1892	27	251	1	7,148,352 00	7,000,000 00
Total Increase of the Navy.....						9,703,657 00	9,400,000 00
Total Naval Establishment.....						23,671,315 21	22,781,866 65

INDIAN AFFAIRS.

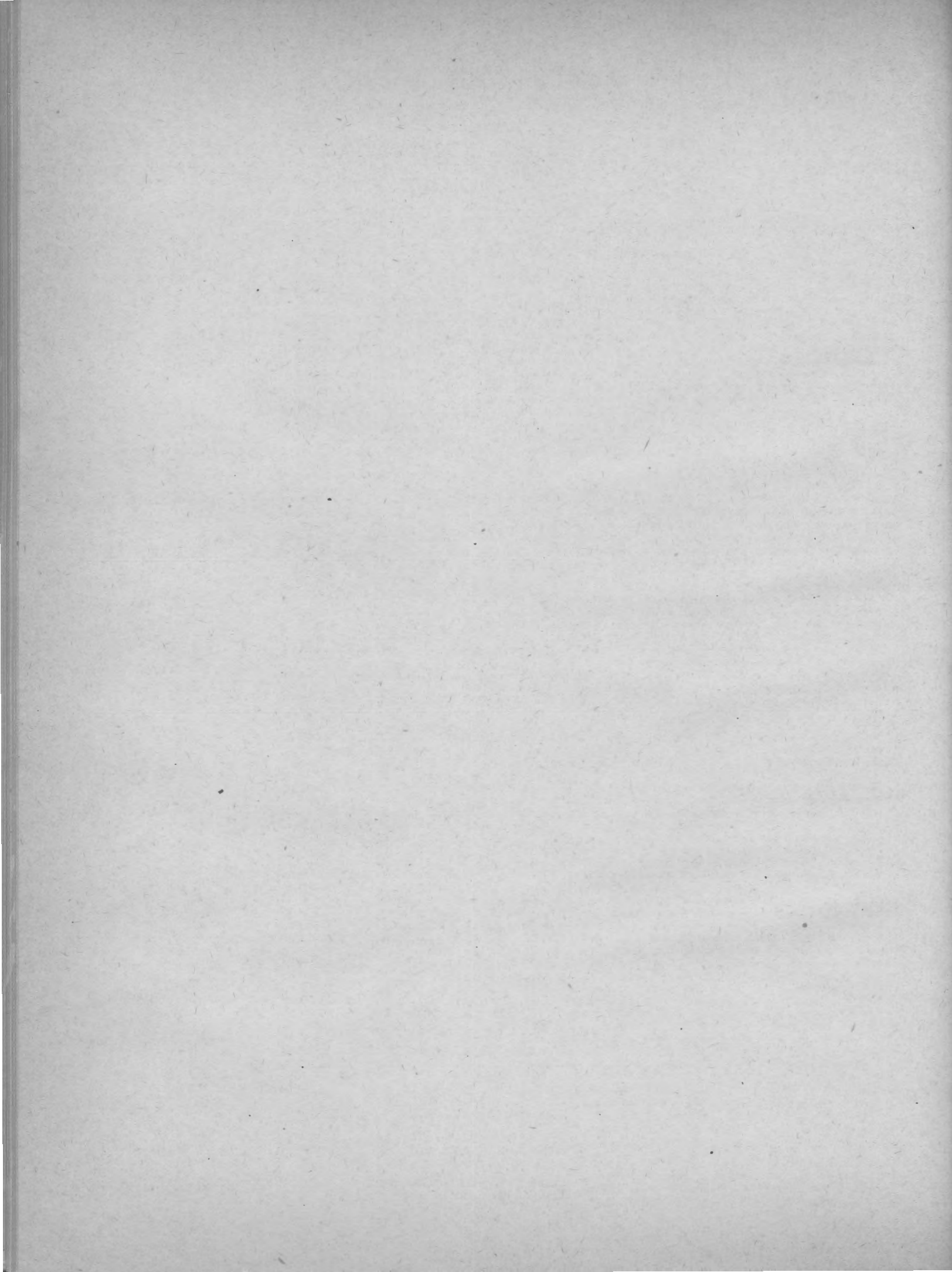

Estimates of appropriations required for the service of the fiscal year ending June 30, 1894—Continued.

General object (title of appropriation) and details and explanations.	Date of acts, or treaties, providing for the expenditure.	References to Stats. at Large, or to Revised Statutes.			Estimated amt required for each detailed object of expenditure.	Total amount to be appropriated under each head of appropriation.	Amount appropriated for the fiscal year ending June 30, 1893.
		Vol. or R. S.	Page.	Sec.			
UNDER THE DEPARTMENT OF THE INTERIOR.							
INDIAN SERVICE, CURRENT AND CONTINGENT EXPENSES.							
<i>Pay of Indian Agents—</i>							
Pay of fifty-eight agents of Indian affairs, at the following-named agencies, at the rates respectively indicated, viz.:							
At Warm Springs agency, Oregon.....	July 13, 1892	27	121, '2	1	\$1, 200 00		
At the Klamath agency, Oregon.....	do.....				1, 200 00		
At the Grand Ronde agency, Oregon.....	do.....				1, 200 00		
At the Siletz agency, Oregon.....	do.....				1, 200 00		
At the Umatilla agency, Oregon.....	do.....				1, 200 00		
At the Neah Bay agency, Washington.....	do.....				1, 200 00		
At the Yakama agency, Washington.....	do.....				1, 800 00		
At the Colville agency, Washington.....	do.....				1, 500 00		
At the Puyallup consolidated agency, Washington.....	do.....				1, 600 00		
At the Tulalip agency, Washington.....	do.....				1, 200 00		
At the Round Valley agency, California.....	do.....				1, 500 00		
At the Hoopa Valley agency, California.....	do.....				1, 200 00		
At the Mission Tule River agency, California.....	do.....				1, 600 00		
At the Nevada agency, Nevada.....	do.....				1, 500 00		
At the Western Shoshone agency, Nevada.....	do.....				1, 500 00		
At the Nez Percés agency, Idaho.....	do.....				1, 600 00		
At the Lemhi agency, Idaho.....	do.....				1, 200 00		
At the Fort Hall agency, Idaho.....	do.....				1, 500 00		
At the Flathead agency, Montana.....	do.....				1, 500 00		
At the Blackfeet agency, Montana.....	do.....				1, 800 00		
At the Crow agency, Montana.....	do.....				2, 000 00		
At the Fort Peck agency, Montana.....	do.....				2, 000 00		
At the Fort Belknap agency, Montana.....	do.....				1, 500 00		
At the Tongue River agency, Montana.....	do.....				1, 500 00		
At the Yankton agency, South Dakota.....	do.....				1, 600 00		
At the Crow Creek and Lower Brule agency, South Dakota.....	do.....				1, 800 00		
At the Standing Rock agency, North Dakota.....	do.....				1, 800 00		
At the Forest City agency, formerly Cheyenne River agency, South Dakota.....	do.....				1, 500 00		
At the Fort Berthold agency, North Dakota.....	do.....				1, 500 00		
At the Sisseton agency, South Dakota.....	do.....				1, 500 00		
At the Devils Lake agency, North Dakota.....	do.....				1, 200 00		
At the Pine Ridge agency, South Dakota.....	do.....				2, 200 00		
At the Rosebud agency, South Dakota.....	do.....				2, 200 00		
At the Shoshone agency, Wyoming.....	do.....				1, 500 00		
At the Uintah agency, Utah.....	do.....				1, 800 00		
At the Ouray agency, Utah.....	Submitted.....				1, 500 00		
At the Pueblo and Jicarilla agency, New Mexico.....	July 13, 1892	27	121, '2	1	1, 500 00		
At the Navajo agency, New Mexico.....	do.....				2, 000 00		
At the Mescalero agency, New Mexico.....	do.....				1, 600 00		
At the Southern Ute agency, Colorado.....	do.....				1, 400 00		
At the Omaha and Winnebago agency, Nebraska.....	do.....				1, 600 00		
At the Santee agency, Nebraska.....	do.....				1, 200 00		
At the Pottawatomie and Great Nemaha agency, Kansas.....	do.....				1, 200 00		
At the Ponca, Pawnee, Otoe, and Oakland agency, Oklahoma Territory.....	do.....				1, 500 00		
At the Sac and Fox agency, Oklahoma Territory.....	do.....				1, 200 00		
At the Quapaw agency, Indian Territory.....	do.....				1, 400 00		
At the Osage agency, Oklahoma Territory.....	do.....				1, 600 00		
At the Cheyenne and Arapaho agency, Oklahoma Territory.....	do.....				2, 200 00		
At the Kiowa agency, Oklahoma Territory.....	do.....				2, 000 00		
At the Union agency, Indian Territory.....	do.....				1, 500 00		
At the White Earth agency, Minnesota.....	do.....				1, 800 00		
At the Sac and Fox agency, Iowa.....	do.....				1, 000 00		
At the Green Bay agency, Wisconsin.....	do.....				2, 000 00		
At the Ia Pointe agency, Wisconsin.....	do.....				2, 000 00		
At the New York agency, New York.....	do.....				1, 000 00		
At the Colorado River agency, Arizona.....	do.....				1, 500 00		
At the Pima agency, Arizona.....	do.....				1, 800 00		
At the San Carlos agency, Arizona.....	do.....				2, 000 00		
						\$90, 300 00	\$89, 019 73
<i>Pay of Interpreters—</i>							
Payment of necessary interpreters, to be distributed in the discretion of the Secretary of the Interior.....	July 13, 1892	R. S. 27	362 122	2068 1		20, 000 00	20, 000 00
<i>Pay of Indian Inspectors—</i>							
Pay of five Indian inspectors, at \$3,000 per annum each..	July 13, 1892	R. S. 27	360 122	2043, '4 1		15, 000 00	15, 000 00
<i>Traveling Expenses of Indian Inspectors—</i>							
Necessary traveling expenses of five Indian inspectors, including telegraphing and incidental expenses of inspection and investigation.....	July 13, 1892	R. S. 27	360 122	2044 1		8, 000 00	8, 000 00

Estimates of appropriations required for the service of the fiscal year ending June 30, 1894—Continued.

General object (title of appropriation) and details and explanations.	Date of acts, or treaties, providing for the expenditure.	References to Stats. at Large, or to Revised Statutes.			Estimated am't required for each detailed object of expenditure.	Total amount to be appropriated under each head of appropriation.	Amount appropriated for the fiscal year ending June 30, 1893.
		Vol. or R. S.	Page.	Sec.			
<i>Pay of Indian-School Superintendent—</i> Pay of one Indian-school superintendent.....	July 13, 1892	27	122	1	\$3,500 00	\$3,500 00
<i>Traveling Expenses of Indian-School Superintendent—</i> Necessary traveling expenses of one superintendent of Indian schools, including sleeping-car fare and cost of transportation, telegraphing, and incidental expenses of inspection and investigation: <i>Provided</i> , That he shall perform such other duties as may be imposed upon him by the Commissioner of Indian Affairs, subject to the approval of the Secretary of the Interior.....	July 13, 1892	27	122	1	2,000 00	2,000 00
<i>Buildings at Agencies, and Repairs—</i> Buildings and repairs of buildings at agencies.....	July 13, 1892	27	122	1	25,000 00	20,000 00
<i>Contingencies, Indian Department—</i> Contingencies of the Indian Service, including traveling and incidental expenses of Indian agents and of their offices, and of the Commissioner of Indian Affairs; also traveling and incidental expenses of five special agents, at \$3 per day when actually employed on duty in the field, exclusive of transportation and sleeping-car fare, in lieu of all other expenses now authorized by law; for pay of employes not otherwise provided for, and for pay of the five special agents at \$2,000 per annum each	July 13, 1892	27	122	1	40,000 00	40,000 00
<i>Expenses of Indian Commissioners—</i> Expenses of the commission of citizens, serving without compensation, appointed by the President, under the provisions of the fourth section of the act of April 10, 1869.....	July 13, 1892	R. S. 27	359 122	2039 1	}	5,000 00	5,000 00
FULFILLING TREATY STIPULATIONS WITH, AND SUPPORT OF, INDIAN TRIBES.							
<i>Fulfilling Treaties with Apaches, Kiowas, and Comanches—</i> Twenty-sixth of thirty installments, as provided to be expended under the tenth article treaty of October twenty-first, eighteen hundred and sixty-seven, concluded at Medicine Lodge Creek, in Kansas, with the Kiowas and Comanches, and under the third article treaty of the same date with the Apaches (permanent)..	Oct. 21, 1867 Oct. 21, 1867	15 15	584 590	Art. 10 3	} \$30,000 00		
Support of Apaches, Kiowas, and Comanches:							
Purchase of clothing, as provided in the same treaties.....	Oct. 21, 1867	15	585-90	10-33	11,000 00		
Pay of carpenter, farmer, blacksmith, miller and engineer..	Oct. 21, 1867	15	585	14	4,500 00		
Pay of physician and two teachers.....do.....				2,700 00		
NOTE.—For Kiowa Agency, Ind. T.						48,200 00	48,200 00
<i>Fulfilling Treaties with Cheyennes and Arapahoes—</i> Twenty-sixth of thirty installments, provided to be expended under the tenth article of treaty of October twenty-eighth, eighteen hundred and sixty-seven (permanent)	Oct. 28, 1867	15	596	10	20,000 00		
Support of Cheyennes and Arapahoes:							
Purchase of clothing, as per same article.....	Oct. 28, 1867	15	596	10	12,000 00		
Pay of physician and teacher, as per thirteenth article of same treaty.....	Oct. 28, 1867	15	597	13	2,000 00		
Pay of carpenter, farmer, blacksmith, miller, and engineer, as per same article.....do.....				4,500 00		
NOTE.—For Cheyenne and Arapaho Agency, Ind. T.						38,500 00	38,500 00
<i>Fulfilling Treaties with Chickasaws—</i> Permanent annuity in goods.....	Feb. 25, 1799 Apr. 28, 1866	1 14	619 774	1 10	}	3,000 00	3,000 00
NOTE.—For Union Agency, Ind. T.							
<i>Support of Chippewas of the Mississippi—</i> Support of a school or schools upon said reservation, during the pleasure of the President, in accordance with third article of treaty of March nineteenth, eighteen hundred and sixty-seven.....	Mar. 19, 1867	16	719	3	4,000 00	5,000 00
NOTE.—For White Earth Agency, Minn.							

Estimates of appropriations required for the service of the fiscal year ending June 30, 1894—Continued.

General object (title of appropriation) and details and explanations.	Date of acts, or treaties, providing for the expenditure.	References to Stats. at Large, or to Revised Statutes.			Estimated amt' required for each detailed object of expenditure.	Total amount to be appropriated under each head of appropriation.	Amount appropriated for the fiscal year ending June 30, 1893.
		Vol. or R. S.	Page.	Art.			
<i>Fulfilling Treaties with Chippewas, Pillagers, and Lake Winnebago-shish Bands—</i>							
Thirty-ninth of forty installments of annuity in money, per third article of treaty of February twenty-second, eighteen hundred and fifty-five, and third article of treaty of May seventh, eighteen hundred and sixty-four (permanent).....	Feb. 22, 1855 May 7, 1864	10 13	1168 694	3 3	} \$10,666 66		
Thirty-ninth of forty installments of annuity in goods, per same articles of same treaties (permanent)	Same treaties.....					8,000 00	
Thirty-ninth of forty installments, for purposes of utility, per same articles of same treaties (permanent).....do.....				4,000 00		
NOTE.—For White Earth Agency, Minn.						\$22,666 66	\$22,666 66
<i>Fulfilling Treaties with Choctaws—permanent—</i>							
Permanent annuity, per second article of treaty of November sixteenth, eighteen hundred and five, and thirteenth article of treaty of June twenty-second, eighteen hundred and fifty-five.....	Nov. 16, 1805 June 22, 1855	7 11	99 614	2 13	} 3,000 00		
Permanent annuity for support of light horsemen, per thirteenth article of treaty of October 18, 1820, and thirteenth article treaty of June 22, 1855.....	Oct. 18, 1820 June 22, 1855	7 11	213 614	13 13		} 600 00	
Permanent annuity for support of blacksmith, per sixth article of treaty of October eighteenth, eighteen hundred and twenty, ninth article of treaty of January twentieth, eighteen hundred and twenty-five, and thirteenth article of treaty of June twenty-second, eighteen hundred and fifty-five.....	Oct. 18, 1820 Jan. 20, 1825 June 22, 1855	7 7 11	212 236 614	6 9 13	} 600 00		
Permanent annuity for education, per second and thirteenth articles of last two treaties named above.....	Jan. 20, 1825 June 22, 1855	7 11	236 614	2 13		} 6,000 00	
Permanent annuity for iron and steel, per ninth article of treaty of January twentieth, eighteen hundred and twenty-five, and thirteenth article of treaty of June twenty-second, eighteen hundred and fifty-five.....	Jan. 20, 1825 June 22, 1855	7 11	236 614	9 13	} 320 00		
Interest on three hundred and ninety thousand two hundred and fifty-seven dollars and ninety-two cents, at five per centum per annum, for education, support of the government, and other beneficial purposes, under the direction of the general council of the Choctaws, in conformity with the provisions contained in the ninth and thirteenth articles of treaty of January twentieth, eighteen hundred and twenty-five, and treaty of June twenty-second, eighteen hundred and fifty-five.....	Same treaties.....					19,512 89	
NOTE.—For Union Agency, Ind. T.						30,032 89	30,032 89
<i>Fulfilling Treaties with Cœur d'Alenes—</i>							
Second of fifteen installments of eight thousand dollars each, to be expended under the direction of the Secretary of the Interior, under the sixth article of agreement of March 26, 1887, ratified by act of March 3, 1891	Mar. 26, 1887	26	1028	6	8,000 00		
Support of Cœur d'Alenes: Pay of blacksmith, carpenter, and physician, and purchase of medicines, as per the eleventh article of said agreementdo.....				3,500 00		
						11,500 00	11,500 00
<i>Fulfilling Treaties with Columbias and Colvilles—</i>							
Annuity for Chief Moses, as per agreement of July 7, 1883, ratified by act approved July 4, 1884.....	July 4, 1884	23	79	1	1,000 00		
Support of Columbias and Colvilles: Employés as provided in said agreement, ratified by act of July 4, 1884do.....				6,000 00		
NOTE.—For Colville Agency, Wash. For agreement, see report of Commissioner of Indian Affairs for 1883, page 70.						7,000 00	7,000 00
<i>Fulfilling Treaties with Creeks—permanent—</i>							
Permanent annuity, in money, per fourth article of treaty of August seventh, seventeen hundred and ninety, and fifth article of treaty of August seventh, eighteen hundred and fifty-six.....	Aug. 7, 1790 Aug. 7, 1856	7 11	36 700	4 5	} 1,500 00		
Permanent annuity, in money, per second article of treaty of June sixteenth, eighteen hundred and two, and fifth article of treaty of August seventh, eighteen hundred and fifty-six.....	June 16, 1802 Aug. 7, 1856	7 11	69 700	2 5		} 3,000 00	
Permanent annuity, in money, per fourth article of treaty of January twenty-fourth, eighteen hundred and twenty-six, and fifth article of treaty of August seventh, eighteen hundred and fifty-six.....	Jan. 24, 1826 Aug. 7, 1856	7 11	287 700	4 5	} 20,000 00		

Estimates of appropriations required for the service of the fiscal year ending June 30, 1894—Continued.

General object (title of appropriation) and details and explanations.	Date of acts, or treaties, providing for the expenditure.	References to Stats. at Large, or to Revised Statutes.			Estimated am't required for each detailed object of expenditure.	Total amount to be appropriated under each head of appropriation.	Amount appropriated for the fiscal year ending June 30, 1893.
		Vol. or R. S.	Page.	Art.			
<i>Fulfilling Treaties with Creeks—permanent—Continued.</i>							
Permanent annuity for blacksmith and assistant, and for shops and tools, per eighth article of treaty of January twenty-fourth, eighteen hundred and twenty-six, and fifth article of treaty of August seventh, eighteen hundred and fifty-six	Jan. 24, 1826...	7	287	4	} \$840 00		
	Aug. 7, 1856...	11	700	5			
Permanent annuity for iron and steel for shop, per same articles and treaties.....	Same treaties.....				270 00		
Permanent annuity for the pay of a wheelwright, per same articles of same treaties.....do.....				600 00		
Five per centum interest on two hundred thousand dollars, for purposes of education, per sixth article of treaty of August seventh, eighteen hundred and fifty-six.....	Aug. 7, 1856	11	701	6	10,000 00		
Interest on two hundred and seventy-five thousand one hundred and sixty-eight dollars, at the rate of five per centum per annum, to be expended under the direction of the Secretary of the Interior, under provisions of third article of treaty of June fourteenth, eighteen hundred and sixty-six	June 14, 1866	14	786	3	13,758 40		
						\$49,968 40	\$49,968 40
NOTE.—For Union agency, Ind. T.							
<i>Fulfilling Treaties with Crows—</i>							
Twelfth of twenty-five installments, as provided in agreement with the Crows, dated June twelfth, eighteen hundred and eighty, to be used by the Secretary of the Interior in such manner as the President may direct.....	Apr. 11, 1882	22	42	1-3	30,000 00		
Support of Crows:							
Twenty-fifth of thirty installments, to supply male persons, six hundred in number, over fourteen years of age, with a suit of good substantial woolen clothing, consisting of a coat, hat, pantaloons, flannel shirt, and woolen socks, as per ninth article of treaty of May seventh, eighteen hundred and sixty-eight.....	May 7, 1868	15	651	9	6,000 00		
Twenty-fifth of thirty installments, to supply each female, seven hundred in number, over twelve years of age, with a flannel shirt, or the goods necessary to make the same, a pair of woolen hose, twelve yards of calico, and twelve yards of cotton domestic, as per same article.....do.....				4,000 00		
Twenty-fifth of thirty installments, to supply three hundred and fifty boys and three hundred and fifty girls, under the ages named, such flannel and cotton goods as may be needed to make each a suit, as aforesaid, together with a pair of woolen hose for each, per same article.....do.....				5,000 00		
Pay of physician, per tenth article of same treaty.....	May 7, 1868	15	652	10	1,200 00		
Pay of carpenter, miller, engineer, farmer, and blacksmith, as per tenth article of same treaty.....do.....				3,300 00		
Pay of second blacksmith, and iron and steel, as per eighth article of same treaty.....	May 7, 1868	15	651	8	1,500 00		
This amount, or so much thereof as may be necessary, to furnish such articles of food as from time to time the condition and necessities of the Indians may require.....	Appropriated..	27	126	Sec. 1	30,000 00		
						81,000 00	81,000 00
NOTE.—For Crow Agency, Mont.							
<i>Fulfilling Treaties with Fort Hall Indians—</i>							
Fifth of twenty installments, as provided in agreement with said Indians, approved February 23, 1889, to be used by the Secretary of the Interior for the benefit of the Indians in such manner as the President may direct....	Feb. 23, 1889	25	689	Art. 3	6,000 00		6,000 00
NOTE.—For Fort Hall Agency, Idaho.							
<i>Fulfilling Treaties with Indians at Blackfeet Agency—</i>							
Sixth of ten installments of one hundred and fifty thousand dollars each, to be expended under the direction of the Secretary of the Interior, for the support and civilization of the Indians attached to the Blackfeet Agency, Montana, as per act approved May 1, 1888.	May 1, 1888	25	{ 113, 133	{ Art. 3, Sec. 2	150,000 00	150,000 00
NOTE.—For Blackfeet Agency, Mont.							
<i>Fulfilling Treaties with Indians at Fort Belknap Agency—</i>							
Sixth of ten installments of one hundred and fifteen thousand dollars each, to be expended under the direction of the Secretary of the Interior, for the support and civilization of the Indians attached to the Fort Belknap Agency, Montana, as per act approved May 1, 1888.....	May 1, 1888	25	{ 113, 133	{ Art. 3, Sec. 2	115,000 00	115,000 00
NOTE.—For Fort Belknap Agency, Mont.							

Estimates of appropriations required for the service of the fiscal year ending June 30, 1894—Continued.

General object (title of appropriation) and details and explanations.	Date of acts, or treaties, providing for the expenditure.	References to Stats. at Large, or to Revised Statutes.			Estimated am't required for each detailed object of expenditure.	Total amount to be appropriated under each head of appropriation.	Amount appropriated for the fiscal year ending June 30, 1893.
		Vol. or R. S.	Page.	Art.			
<p><i>Fulfilling Treaties with Indians at Fort Peck Agency—</i> Sixth of ten installments of one hundred and sixty-five thousand dollars each, to be expended under the direction of the Secretary of the Interior, for the support and civilization of the Indians attached to the Fort Peck Agency, Montana, as per act approved May 1, 1888.</p> <p>NOTE.—For Fort Peck Agency, Mont.</p>	May 1, 1888	25	{ 113, 133	Art. 3 Sec. 2	\$165,000 00	\$165,000 00
<p><i>Fulfilling Treaties with Indians at Fort Berthold Agency—</i> Third of ten installments of \$80,000 each, to be expended under the direction of the Secretary of the Interior, as per second article of agreement ratified by act approved March 3, 1891.</p>	Mar. 3, 1891	26	1033	2	80,000 00	80,000 00
<p><i>Fulfilling Treaties with Iowas—permanent—</i> Interest in lieu of investment on fifty-seven thousand five hundred dollars, balance of one hundred and fifty-seven thousand five hundred dollars, to July first, eighteen hundred and ninety-three, at five per centum per annum, for education or other beneficial purposes, under the direction of the President, per ninth article of treaty of May seventeenth, eighteen hundred and fifty-four.</p> <p>NOTE.—For Great Nemaha Agency, Nebr.</p>	May 17, 1854	10	1071	Art. 9	2,875 00	2,875 00
<p><i>Fulfilling Treaties with Iowas in Oklahoma—</i> Third of five installments, first series, to be paid per capita under the seventh article of agreement ratified by act approved February 13, 1891.</p>	Feb. 13, 1891	26	758	Sec. 7	3,600 00	3,600 00
<p><i>Fulfilling Treaties with Kansas—permanent—</i> Interest in lieu of investment on one hundred and thirty-five thousand dollars, being the amount due the Kansas tribe of Indians, per second article of treaty of January fourteenth, eighteen hundred and forty-six.</p> <p>Provided, That the Secretary of the Treasury is hereby authorized and directed to place to the credit of the said Kansas tribe of Indians, on the books of the Treasury Department, the sum of one hundred and thirty-five thousand dollars, to bear interest at five per centum per annum, as contemplated by the Indian appropriation act approved June twenty-ninth, eighteen hundred and eighty-eight.</p> <p>NOTE.—For Osage Agency, Ind. T.</p>	Jan. 14, 1846	9	842	Art. 2	{ \$6,750 00 135,000 00 }	141,750 00	6,750 00
<p><i>Fulfilling Treaties with Kickapoos—permanent—</i> Interest on seventy-two thousand two hundred and ninety-seven dollars and fifty-four cents, at five per centum per annum, for educational and other beneficial purposes, per treaty of May eighteenth, eighteen hundred and fifty-four.</p> <p>NOTE.—For Pottawatomie Agency, Kans.</p>	May 18, 1854	10	1079	2	3,614 87	4,966 19
<p><i>Support of Motels—</i> Pay of teachers and for manual-labor schools, and for all necessary materials therefor, and for the subsistence of the pupils, per second article treaty of December twenty-first, eighteen hundred and fifty-five.</p> <p>NOTE.—For Grand Ronde Agency, Oregon.</p>	Dec. 21, 1855	12	981	2	3,000 00	3,000 00
<p><i>Support of Nez Percés—</i> Salaries of two matrons to take charge of the boarding-schools, two assistant teachers, one farmer, one carpenter, and two millers, per fifth article treaty of June ninth, eighteen hundred and sixty-three.</p> <p>NOTE.—For Nez Percés Agency, Idaho.</p>	June 9, 1863	14	650	5	6,000 00	6,000 00
<p><i>Support of Northern Cheyennes and Arapahoos—</i> Subsistence and civilization, as per agreement with the Sioux Indians, approved February 28, 1877, including subsistence and civilization of Northern Cheyennes removed from Pine Ridge Agency to Tongue River, Montana.</p> <p>Twenty-fifth of thirty installments, for purchase of clothing, as per sixth article treaty of May tenth, eighteen hundred and sixty-eight, including clothing for above Indians: <i>Provided</i>, That the amount in this and the preceding paragraph shall be expended pro rata, as near as may be, for the Northern Cheyennes and Arapahoos in Wyoming and on the Tongue River in Montana.</p>	Feb. 28, 1877	19	256	5	75,000 00		
	May 10, 1868	15	657	6	17,000 00		

Estimates of appropriations required for the service of the fiscal year ending June 30, 1894—Continued.

General object (title of appropriation) and details and explanations.	Date of acts, or treaties, providing for the expenditure.	References to Stats. at Large, or to Revised Statutes.			Es'timated am't required for each detailed object of expenditure.	Total amount to be appropriated under each head of appropriation.	Amount appropriated for the fiscal year ending June 30, 1893.		
		Vol. or R. S.	Page.	Art.					
<i>Support of Northern Cheyennes and Arapahoes—Continued.</i>									
Pay of physician, two teachers, two carpenters, one miller, two farmers, a blacksmith, and engineer, per seventh article of same treaty.....	May 10, 1868	15	658	7	\$9,000 00	\$101,000 00	\$101,000 00		
NOTE.—For Shoshone Agency, Wyo., and Indians on Rosebud and Tongue rivers, Montana.									
<i>Fulfilling Treaties with Osages—permanent—</i>									
Interest on sixty-nine thousand one hundred and twenty dollars, at five per centum per annum, being value of fifty-four sections of land set apart by treaty of June second, eighteen hundred and twenty-five, for educational purposes, per Senate resolution of January ninth, eighteen hundred and thirty-eight.....	June 2, 1825	7	242	6	3,456 00	3,456 00		
NOTE.—For Osage Agency, Ind. T.									
<i>Fulfilling Treaties with Otoes and Missouriis—permanent—</i>									
Eleventh of twelve installments, being the last series, in money or otherwise, per fourth article treaty of March fifteenth, eighteen hundred and fifty-four.....	Mar. 15, 1854	10	1039	4	5,000 00	5,000 00		
NOTE.—For Otoe Agency, Nebr.									
<i>Fulfilling Treaties with Pawnees—</i>									
Perpetual annuity, at least one-half of which is to be paid in goods and such articles as may be deemed necessary for them, per second article treaty of September twenty-fourth, eighteen hundred and fifty-seven (permanent)...	Sept. 24, 1857	11	729	2	30,000 00	48,060 00	47,100 00		
Support of Pawnees:									
Support of two manual-labor schools, per third article of same treaty.....	Sept. 24, 1857	11	730	3	10,000 00				
Pay of two farmers, two blacksmiths and two apprentices, one miller and apprentice, two teachers, one shoemaker, and one carpenter.....	Sept. 24, 1857	11	730	3, 4	5,400 00				
Pay of physician and purchase of medicines.....	Appropriated..	27	128	1	1,200 00				
Purchase of iron and steel, and other necessaries for the shops, as per fourth article treaty of September twenty-fourth, eighteen hundred and fifty-seven.....	Sept. 24, 1857	11	730	Art. 4	500 00				
This amount to reimburse the Pawnee tribe of Indians for the appraised value of 160 acres of land at \$6 per acre, taken for school purposes in Nebraska, under act approved May 17, 1882.....	May 17, 1882	22	85	Sec. 1	960 00				
NOTE.—For Pawnee Agency, Ind. T.									
<i>Fulfilling Treaties with Pottawatomies—permanent—</i>									
Permanent annuity, in silver, per fourth article treaty of August third, seventeen hundred and ninety-five.....	Aug. 3, 1795	7	51	4	357 80			20,647 65	20,647 65
Permanent annuity, in silver, per third article treaty of September thirtieth, eighteen hundred and nine.....	Sept. 30, 1809	7	114	3	178 90				
Permanent annuity, in silver, per third article treaty of October second, eighteen hundred and eighteen.....	Oct. 2, 1818	7	185	3	894 50				
Permanent annuity, in money, per second article treaty of September twentieth, eighteen hundred and twenty-eight.....	Sept. 20, 1828	7	315	2	715 60				
Permanent annuity, in specie, per second article treaty of July twenty-ninth, eighteen hundred and twenty-nine, and second article of treaty of September twentieth, eighteen hundred and twenty-eight.....	Sept. 20, 1828	7	315	2	} 5,724 77				
	July 29, 1829	7	320	2					
Permanent provision for payment of money in lieu of tobacco, iron, and steel, per second article treaty of September twentieth, eighteen hundred and twenty-eight, and tenth article treaties of June fifth and seventeenth, eighteen hundred and forty-six.....	Sept. 20, 1828	7	318	2	} 107 34				
	June 5, 1846	9	855	10					
	June 17, 1846	9	855	10					
Permanent provision for three blacksmiths and assistants, and for iron and steel for shops, per third article treaty of October sixteenth, eighteen hundred and twenty-six; second article treaty of September twentieth, eighteen hundred and twenty-eight, and second article treaty of July twenty-ninth, eighteen hundred and twenty-nine.....	Oct. 16, 1826	7	296	3	} 1,008 99				
	Sept. 20, 1828	7	318	2					
	July 29, 1829	7	321	2					
Permanent provision for fifty barrels of salt, per second article treaty of July twenty-ninth, eighteen hundred and twenty-nine.....	July 29, 1829	7	321	2	156 54				
Interest on two hundred and thirty thousand and sixty-four dollars and twenty cents, at five per centum, in conformity with provisions of article seventh of treaties of June fifth and seventeenth, eighteen hundred and forty-six.....	June 5, 1846	9	855	7	} 11,503 21				
	June 17, 1846	9	855	7					
NOTE.—For Pottawatomie Agency, Kans.									

Estimates of appropriations required for the service of the fiscal year ending June 30, 1894—Continued.

General object (title of appropriation) and details and explanations.	Date of acts, or treaties, providing for the expenditure.	References to Stats. at Large, or to Revised Statutes.			Estimated am't required for each detailed object of expenditure.	Total amount to be appropriated under each head of appropriation. *	Amount appropriated for the fiscal year ending June 30, 1893.
		Vol. or R. S.	Page.	Art.			
<i>Support of Quapaws—</i>							
Education, per third article treaty of May thirteenth, { eighteen hundred and thirty-three.....	May 13, 1833	7	425	3	\$1,000 00		
Blacksmith and assistants, and tools, iron, and steel for blacksmith shop, per same article and treaty.....	Feb. 23, 1867	15	516	10			
NOTE.—For Quapaw Agency, Ind. T.	May 13, 1833	7	425	3	500 00	\$1,500 00	\$1,500 00
<i>Fulfilling Treaties with Sacs and Foxes of the Mississippi—perma- nent—</i>							
Permanent annuity, in goods or otherwise, per third article treaty of November third, eighteen hundred and four...	Nov. 3, 1804	7	85	3	1,000 00	51,000 00	51,000 00
Interest on two hundred thousand dollars, at five per centum, per second article treaty of October twenty- first, eighteen hundred and thirty-seven.....	Oct. 21, 1837	7	540	2	10,000 00		
Interest on eight hundred thousand dollars, at five per centum, per second article treaty of October eleventh, eighteen hundred and forty-two, provided that the sum of \$1,500 of this amount shall be used for the pay of a physician and for purchase of medicine.....	Oct. 11, 1842	7	596	2	40,000 00		
NOTE.—For Sacs and Foxes in Iowa and Ind. T.							
<i>Fulfilling Treaties with Sacs and Foxes of the Missouri—</i>							
Interest on one hundred and fifty-seven thousand four hundred dollars, at five per centum, under the direction of the President, per second article treaty of October twenty-first, eighteen hundred and thirty-seven (perma- nent).....	Oct. 21, 1837	7	543	2	7,870 00	8,070 00	8,070 00
Support of Sacs and Foxes of the Missouri: Support of a school, per fifth article treaty of March sixth, eighteen hundred and sixty-one.....	Mar. 6, 1861	12	1172	5	200 00		
NOTE.—For Great Nemaha Agency, Nebr.							
<i>Fulfilling Treaties with Seminoles—permanent—</i>							
Five per centum interest on two hundred and fifty thou- sand dollars, to be paid as annuity, per eighth article treaty of August seventh, eighteen hundred and fifty- six.....	Aug. 7, 1856	11	702	8	12,500 00	28,500 00	28,500 00
Five per centum interest on two hundred and fifty thou- sand dollars, to be paid as annuity (they having joined their brethren west), per eighth article treaty of Aug- ust seventh, eighteen hundred and fifty-six.....do.....				12,500 00		
Interest on fifty thousand dollars, at the rate of five per centum per annum, to be paid annually for the support of schools, as per third article treaty of March twenty- first, eighteen hundred and sixty-six.....	Mar. 21, 1866	14	757	3	2,500 00		
Interest on twenty thousand dollars, at the rate of five per centum per annum, to be paid annually for the support of the Seminole government, as per same arti- cle same treaty.....do.....				1,000 00		
NOTE.—For Union Agency, Ind. T.							
<i>Fulfilling Treaties with Senecas—permanent—</i>							
Permanent annuity, in specie, per fourth article treaty of September twenty-ninth, eighteen hundred and seven- teen.....	Sept. 29, 1817	7	161	4	500 00	3,690 00	3,690 00
Permanent annuity, in specie, per fourth article treaty of September seventeenth, eighteen hundred and eighteen..	Sept. 17, 1818	7	179	4	500 00		
Permanent annuity, for blacksmith and miller, per fourth article treaty of February twenty-eighth, eighteen hun- dred and thirty-one, to be annually paid to them as a national fund, to be expended by them for such arti- cles and wants and improvements in agriculture as their chiefs (with the consent of their agent) may designate, as stipulated in the seventh article treaty of February twenty-third, eighteen hundred and sixty-seven.....	Feb. 23, 1867	15	515	7	1,660 00		
Permanent annuity, in specie, per fourth article treaty of Septemberseventeenth, eighteen hundred and eigh- teen, and fifth article treaty of February twenty-third, eighteen hundred and sixty-seven.....	Sept. 17, 1818	7	179	4	500 00		
Blacksmith and assistants, shops and tools, iron and steel, per fourth article treaty of July twentieth, eighteen hundred and thirty-one, and fifth article treaty of February twenty-third, eighteen hundred and sixty-seven.....	Feb. 23, 1867	15	515	5			
NOTE.—For Quapaw Agency, Ind. T.	July 20, 1831	7	352	4	530 00		
	Feb. 23, 1867	15	515	5			
<i>Fulfilling Treaties with Senecas of New York—permanent—</i>							
Permanent annuity, in lieu of interest on stock, per act of February nineteenth, eighteen hundred and thirty- one.....	Feb. 19, 1831	4	442	1	6,000 00		

Estimates of appropriations required for the service of the fiscal year ending June 30, 1894—Continued.

General object (title of appropriation) and details and explanations.	Date of acts, or treaties, providing for the expenditure.	References to Stats. at Large, or to Revised Statutes.			Estimated am't required for each detailed object of expenditure.	Total amount to be appropriated under each head of appropriation.	Amount appropriated for the fiscal year ending June 30, 1893.
		Vol. or R. S.	Page.	Art.			
<i>Fulfilling Treaties with Senecas of New York—permanent—Con'd.</i>							
Interest, in lieu of investment, on seventy-five thousand dollars, at five per centum, per act of June twenty-seventh, eighteen hundred and forty-six.....	June 27, 1846	9	35	2	\$3,750 00		
Interest, at five per centum, on forty-three thousand and fifty dollars, transferred from the Ontario Bank to the United States Treasury, per act of June twenty-seventh, eighteen hundred and forty-six.....	June 27, 1846	9	35	3	2,152 50	\$11,902 50	\$11,902 50
NOTE.—For New York Agency, N. Y.							
<i>Fulfilling Treaties with Shawnees—permanent—</i>							
Permanent annuity, for educational purposes, per fourth article treaty of August third, seventeen hundred and ninety-five, and third article treaty of May tenth, eighteen hundred and fifty-four.....	Aug. 3, 1795 May 10, 1854	7 10	51 1056	4 3	1,000 00		
Permanent annuity, in specie, for educational purposes, per fourth article treaty of September twenty-ninth, eighteen hundred and seventeen, and third article treaty of May tenth, eighteen hundred and fifty-four..	Sept. 29, 1817 May 10, 1854	7 10	161 1056	4 3	2,000 00		
Interest, at five per centum, on forty thousand dollars, for educational purposes, per third article of last-named treaty.....	May 10, 1854	10	1056	3	2,000 00	5,000 00	5,000 00
NOTE.—For Union Agency, Ind. T.							
<i>Fulfilling Treaties with Eastern Shawnees—permanent—</i>							
Permanent annuity, in specie, per fourth article treaty of September seventeenth, eighteen hundred and eighteen, and fifth article treaty of February twenty-third, eighteen hundred and sixty-seven.....	Sept. 17, 1818 Feb. 23, 1867	7 15	179 515	4 5	500 00		
Blacksmith and assistant, shops and tools, iron and steel, per fourth article treaty of July twentieth, eighteen hundred and thirty-one, and fifth article treaty of February twenty-third, eighteen hundred and sixty-seven.....	July 20, 1831 Feb. 23, 1867	7 15	352 515	4 5	530 00	1,030 00	1,030 00
NOTE.—For Quapaw Agency, Ind. T.							
<i>Support of Shoshones and Bannocks—</i>							
Shoshones:							
Twenty-fourth of thirty installments, to purchase suits of clothing for males over fourteen years of age; flannel, hose, calico, and domestics for females over the age of twelve years, and such goods as may be needed to make suits for boys and girls under the ages named, as per ninth article treaty of July third, eighteen hundred and sixty-eight.....	July 3, 1868	15	676	9	10,000 00		
Pay of physician, teacher, carpenter, miller, engineer, farmer, and blacksmith, as per tenth article of treaty of July third, eighteen hundred and sixty-eight.....	July 3, 1868	15	676	10	5,000 00		
Pay of second blacksmith, and such iron and steel and other materials as may be required, as per eighth article of same treaty.....	July 3, 1868	15	676	8	1,000 00		
Bannocks:							
Twenty-fourth of thirty installments, to purchase suits of clothing for males over fourteen years of age; flannel, hose, calico, and domestics for females over twelve years of age, and such flannel and cotton goods as may be needed to make suits for boys and girls under the ages named, as per ninth article treaty of July third, eighteen hundred and sixty-eight.....	July 3, 1868	15	676	9	5,000 00		
Pay of physician, teacher, carpenter, miller, engineer, farmer, and blacksmith, as per tenth article treaty of July third, eighteen hundred and sixty-eight.....	July 3, 1868	15	676	10	5,000 00	26,000 00	26,000 00
NOTE.—\$16,000 for Shoshone Agency, Wyo., and \$10,000 for Fort Hall Agency, Idaho.							
<i>Fulfilling Treaties with Six Nations of New York—permanent—</i>							
Permanent annuity, in clothing and other useful articles, per six article treaty of November eleventh, seventeen hundred and ninety-four.....	Nov. 11, 1794	7	46	6	4,500 00	4,500 00
NOTE.—\$3,500 for New York, and \$1,000 for Green Bay Agency, Wis.							
<i>Support of Sioux of Different Tribes, including Santee Sioux of Nebraska—</i>							
Twenty-fourth of thirty installments, to purchase clothing for males over fourteen years of age; for flannel, hose, and calico, and domestics required for females over twelve years of age, and for such flannel and cotton goods as may be needed to make suits for boys and girls, per tenth article treaty of April twenty-ninth, eighteen hundred and sixty-eight.....	Apr. 29, 1868	15	638	10	150,000 00		

Estimates of appropriations required for the service of the fiscal year ending June 30, 1894—Continued.

General object (title of appropriation) and details and explanations.	Date of acts, or treaties, providing for the expenditure.	References to Stats. at Large, or to Revised Statutes.			Estimated amt required for each detailed object of expenditure.	Total amount to be appropriated under each head of appropriation.	Amount appropriated for the fiscal year ending June 30, 1893.
		Vol. or R. S.	Page.	Art.			
<i>Support of Sioux of Different Tribes, including Santee Sioux of Nebraska—Continued.</i>							
Twenty-fourth of thirty installments, to purchase such articles as may be considered proper by the Secretary of the Interior, at twenty dollars per head, for ten thousand persons engaged in agriculture.....	Apr. 29, 1868	15	638	10	\$200,000 00		
Pay of five teachers, one physician, one carpenter, one miller, one engineer, two farmers, and one blacksmith, per thirteenth article of same treaty.....	Apr. 29, 1868	15	640	13	10,400 00		
Pay of additional employes at the several agencies for the Sioux in Nebraska and Dakota.....	Appropriated..	27	132	1	20,000 00		
Industrial schools at the Santee Sioux and Crow Creek agencies.....	do.....				6,000 00		
Subsistence of the Sioux, and for purposes of their civilization, as per agreement, ratified by act of Congress approved February twenty-eighth, eighteen hundred and seventy-seven.....	Feb. 28, 1877	19	256	5	1,200,000 00		
Pay of a matron at the Santee Agency.....	Appropriated..	26	1002	1	500 00		
Pay of second blacksmith, and furnishing iron, steel, and other material, per eighth article same treaty.....	Apr. 29, 1868	15	638	8	1,600 00		
Support and maintenance of day and industrial schools, including erection and repairs of school buildings in accordance with article seven of the treaty of April 29, 1868, which article is continued in force for twenty years by section seventeen of the act of March 2, 1889..	Mar. 2, 1889	25	894	17	150,000 00	\$1,738,500 00	\$1,698,500 00
<i>Fulfilling Treaties with Sioux, Yankton Tribe—</i>							
Fifth of twenty installments (last series), to be paid to them or expended for their benefit, per fourth article treaty of April nineteenth, eighteen hundred and fifty-eight (permanent).....	Apr. 19, 1858	11	744	4	15,000 00		
Support of Sioux, Yankton tribe: Subsistence and civilization of two thousand Yankton Sioux, heretofore provided for in appropriations under "Fulfilling treaty with Sioux of different tribes," etc.....	Appropriated..	26	1002	1	35,000 00	50,000 00	50,000 00
NOTE.—For Yankton Agency, S. Dak.							
<i>Fulfilling Treaties with Sisseton and Wahpeton Indians—</i>							
Sixth of thirteen installments of \$18,400 each, to be paid per capita, as per third article of agreement with the Sisseton and Wahpeton Indians, dated September 12, 1889, ratified by act of March 3, 1891.....	Sept. 12, 1889	26	1037	3	18,400 00		
This amount, being a deficiency in the appropriation for said Indians for same act.....	do.....				3,000 00	21,400 00	55,200 00
<i>Fulfilling Treaties with Spokanes—</i>							
Second of ten installments, to be expended under the direction of the Secretary of the Interior, in the removal of the Spokane Indians to the Cœur d'Alene Reservation, in erecting suitable houses, in assisting them in breaking lands, in furnishing them with cattle, seeds, agricultural implements, saw and grist mills, threshing machines, mowers, clothing, and provisions; in taking care of the old, sick, and infirm; in affording educational facilities, and in any other manner tending to their civilization and self-support, as per article 5 of agreement with said Indians dated March 18, 1887, ratified by act of Congress approved July 13, 1892.....	July 13, 1892	27	139	1	20,000 00		
Pay of a blacksmith and carpenter to do necessary work and to instruct the said Indians in those trades, one thousand dollars each, per sixth article of said agreement.....	do.....				2,000 00		
Encouragement of said Indians in taking allotments of land and in preparing the same for cultivation, as set forth in article eight of said agreement.....	do.....				5,000 00		
First of ten installments of one hundred dollars each, to Chiefs Louis, Paul, Schulhault, Antarcham, and Enoch, as per article nine of said agreement.....	do.....				500 00	27,500 00	30,000 00
<i>Support of Confederate Bands of Utes—</i>							
Pay of two carpenters, two millers, two farmers, and two blacksmiths, as per tenth article of treaty of October seventh, eighteen hundred and sixty-three, and fifteenth article treaty of March second, eighteen hundred and sixty-eight.....	Oct. 7, 1863	13	675	10	720 00		
	Mar. 2, 1868	15	622	15	6,000 00		
Pay of two teachers, as per same article of same treaty....	Mar. 2, 1868	15	622	15	1,800 00		
Purchase of iron and steel, and the necessary tools for blacksmith shop, per ninth article of same treaty.....	Mar. 2, 1868	15	621	9	220 00		

Estimates of appropriations required for the service of the fiscal year ending June 30, 1894—Continued.

General object (title of appropriation) and details and explanations.	Date of acts, or treaties, providing for the expenditure.	References to Stats. at Large, or to Revised Statutes.			Estimated am't required for each detailed object of expenditure.	Total amount to be appropriated under each head of appropriation.	Amount appropriated for the fiscal year ending June 30, 1893.
		Vol. or R. S.	Page.	Art.			
<i>Support of Confederated Bands of Utes—Continued.</i>							
Twenty-fifth of thirty installments, to be expended under the direction of the Secretary of the Interior for clothing, blankets, and such other articles as he may deem proper and necessary, under eleventh article of same treaty.....	Mar. 2, 1868	15	622	11	\$30,000 00		
Annual amount for the purchase of beef, mutton, wheat, flour, beans, and potatoes, as per twelfth article of same treaty.....	Mar. 2, 1868	15	622	12	30,000 00		
Pay of employes at the several Ute agencies.....	Appropriated..	27	133	1	5,000 00		
NOTE.—Ouray, \$30,720; Southern Ute, \$20,000; Uintah, \$23,020.						\$73,740 00	\$73,740 00
<i>Fulfilling Treaties with Winnebagoes—permanent—</i>							
Interest on eight hundred and four thousand nine hundred and nine dollars and seventeen cents, at five per centum per annum, per fourth article treaty of November first, eighteen hundred and thirty-seven, and joint resolution of July seventeenth, eighteen hundred and sixty-two; and the Secretary of the Interior is hereby directed to expend said interest for the support, education, and civilization of said Indians.....	Nov. 1, 1837 and resolution July 17, 1862	7	546	4	} 40,245 45		
		12	628	4			
Interest on seventy-eight thousand three hundred and forty dollars and forty-one cents, at five per centum per annum, to be expended under the direction of the Secretary of the Interior, for the erection of houses, improvement of their allotments of land, purchase of stock, agricultural implements, seeds, and other beneficial objects.....	July 15, 1870	16	355	1	3,917 02		
NOTE.—For Omaha and Winnebago Agency, Nebr.						44,162 47	44,162 47
<i>Advance Interest to Chippewas of Minnesota, Reimbursable—</i>							
This amount as advance interest to the Chippewa Indians in Minnesota, as required by section seven of "An act for the relief of the Chippewa Indians in the State of Minnesota," to be expended under the direction of the Secretary of the Interior, in the manner required by said act.....	Jan. 14, 1889	25	645	7	}		
	Appropriated..	27	134	1			90,000 00
MISCELLANEOUS SUPPORTS.							
<i>Support of Apaches, Kiowas, Comanches, Wichitas, and Affiliated Bands—</i>							
Subsistence and civilization of the Apaches, Kiowas, Comanches, Wichitas, and affiliated bands who have been collected in the reservations set apart for their use and occupation.....	Appropriated..	27	134	1	125,000 00	125,000 00
<i>Support of Cheyennes and Arapahoes—</i>							
Subsistence and civilization of the Arapahoes and Cheyennes who have been collected on the reservations set apart for their use and occupation.....	Appropriated..	27	134	1	100,000 00	65,000 00
NOTE.—For Cheyennes and Arapahoes, Oklahoma.							
<i>Support of Chippewas of Lake Superior—</i>							
Support and civilization of the Chippewas of Lake Superior, to be expended for agricultural and educational purposes, pay of employes, including pay of physician, at \$1,200, purchase of goods and provisions, and for such other purposes as may be deemed for the best interests of said Indians.....	Appropriated..	27	134	1	6,000 00	6,000 00
NOTE.—For La Pointe Agency, Wis.							
<i>Support of Chippewas of Red Lake and Pembina Tribe of Chippewas—</i>							
Support and civilization of Chippewas of Red Lake and Pembina tribe of Chippewas, and for pay of employes....	Appropriated..	27	134	1	10,600 00	10,000 00
NOTE.—For White Earth Agency, Minn.							
<i>Support of Chippewas on White Earth Reservation—</i>							
This amount, or so much thereof as may be necessary, to be expended under the direction of the Secretary of the Interior, in the care and support of the Otter-Tail, Pillager, Pembina, and Mississippi Chippewa Indians, on the White Earth Reservation, in Minnesota, to assist them in their agricultural operations, and for pay of physician, not to exceed \$1,200.....	Appropriated..	27	134	1	10,000 00	10,000 00
NOTE.—For White Earth Agency, Minn.							

Estimates of appropriations required for the service of the fiscal year ending June 30, 1894—Continued.

General object (title of appropriation) and details and explanations.	Date of acts, or treaties, providing for the expenditure.	References to Stats. at Large, or to Revised Statutes.			Estimated am't required for each detailed object of expenditure.	Total amount to be appropriated under each head of appropriation.	Amount appropriated for the fiscal year ending June 30, 1893.
		Vol. or R. S.	Page.	Sec.			
<i>Support of Chippewas, Turtle Mountain Band—</i> Support and civilization of Turtle Mountain band of Chippewas, including seeds	Appropriated..	27	134	1	\$13,000 00	\$13,000 00
NOTE.—For Devils Lake Agency, N. Dak.							
<i>Support of Confederated Tribes and Bands in Middle Oregon—</i> Support and civilization of the confederated tribes and bands in Middle Oregon, and for pay of employes.....	Appropriated..	27	134	1	6,000 00	6,000 00
NOTE.—For Warm Springs Agency, Oregon.							
<i>Support of D' Wamish and other Allied Tribes in Washington—</i> Support and civilization of the D' Wamish and other allied tribes in Washington, including pay of employes..	Appropriated..	27	134	1	7,000 00	7,000 00
NOTE.—For Tulalip Agency, Wash.							
<i>Support of Flatheads, Carlos's Band—</i> Support and civilization of Carlos's band of Flatheads, including pay of employes	Appropriated..	27	134	1	12,000 00	12,000 00
NOTE.—For Flathead Agency, Mont.							
<i>Support of Flatheads and other Confederated Tribes—</i> Support and civilization of the Flatheads and other confederated tribes, including pay of employes.....	Appropriated..	27	134	1	10,000 00	10,000 00
NOTE.—For Flathead Agency, Mont.							
<i>Support of Hualpais in Arizona—</i> To enable the Secretary of the Interior to purchase subsistence and other necessities for the support of the Hualpais in Arizona.....	Appropriated..	27	134	1	7,500 00	7,500 00
NOTE.—Expended by the War Department.							
<i>Support of Indians in Arizona and New Mexico—</i> This amount, to subsist and properly care for the Apaches and other Indians in Arizona and New Mexico who have been or may be collected on reservations in New Mexico or Arizona	Appropriated..	27	134	1	220,000 00	200,000 00
NOTE.—For San Carlos, \$160,000; Mescalero, \$30,000, and Jicarilla, \$30,000.							
<i>Support of Indians of Fort Hall Reservation—</i> Support, civilization, and instruction of the Shoshones and Bannocks, and other Indians of the Fort Hall Reservation, in Idaho, including pay of employes.....	Appropriated..	27	134	1	10,000 00	13,000 00
NOTE.—For Fort Hall Agency, Idaho.							
<i>Support of Indians of Lemhi Agency—</i> Support, civilization, and instruction of the Shoshones, Bannocks, Sheepeaters, and other Indians of the Lemhi Agency, Idaho, including pay of employes.....	Appropriated..	27	134	1	14,000 00	14,000 00
NOTE.—For Lemhi Agency, Idaho.							
<i>Support of Indians of Klamath Agency—</i> Support, civilization, and instruction of the Klamaths, Modocs, and other Indians of the Klamath Agency, Oregon, including pay of employes	Appropriated..	27	135	1	5,000 00	5,000 00
NOTE.—For Klamath Agency, Oregon.							
<i>Support of Kansas Indians—</i> Support and civilization of the Kansas Indians, including agricultural assistance and pay of employes	Appropriated..	27	135	1	2,500 00	2,500 00
NOTE.—For the Osage Agency, Ind. T.							
<i>Support of Kickapoos—</i> Support and civilization of the Kickapoo Indians in the Indian Territory	Appropriated..	27	135	1	5,000 00	5,000 00
NOTE.—For Sac and Fox Agency, Ind. T.							
<i>Support of Makahs—</i> Support and civilization of the Makahs, including pay of employes.....	Appropriated..	27	135	1	4,000 00	4,000 00
NOTE.—For Neah Bay Agency, Wash.							
<i>Support of Mission Indians—</i> Support and civilization of Indians at the Mission Agency, California, including pay of employes.....	Appropriated..	27	136	1	10,000 00	10,000 00

Estimates of appropriations required for the service of the fiscal year ending June 30, 1894—Continued.

General object (title of appropriation) and details and explanations.	Date of acts, or treaties, providing for the expenditure.	References to Stats. at Large, or to Revised Statutes.			Estimated am't required for each detailed object of expenditure.	Total amount to be appropriated under each head of appropriation.	Amount appropriated for the fiscal year ending June 30, 1893.
		Vol. or R. S.	Page.	Sec.			
<i>Support of Modocs in the Indian Territory—</i> Support and civilization of the Modoc Indians now residing within the Indian Territory..... NOTE.—For Quapaw Agency, Ind. T.	Appropriated..	27	135	1	\$4,000 00	\$4,000 00
<i>Support of Moqui Indians—</i> Support and civilization of the Moqui Indians, including pay of employes.....	Appropriated..	27	135	1	8,000 00	6,000 00
<i>Support of Navajos—</i> Support and civilization of the Navajo Indians, including pay of employes..... Purposes of irrigation and expenses of running sawmills on the Navajo Reservation..... NOTE.—For Navajo Agency, N. Mex.	Appropriated..do.....	27	135	1	\$7,500 00 7,500 00	15,000 00	15,000 00
<i>Support of Nez Percés of Joseph's Band—</i> Purchase of agricultural implements, and support and civilization of Joseph's band of Nez Percés Indians..... NOTE.—For Nez Percés Agency, Idaho, and Colville Agency, Wash.	Appropriated..	27	135	1	12,000 00	12,000 00
<i>Support of Nez Percé Indians in Idaho—</i> Support and civilization of Nez Percé Indians in Idaho, including pay of physician..... NOTE.—For Nez Percé Agency, Idaho.	Appropriated..	27	135	1	6,500 00	6,500 00
<i>Support of Northern Cheyennes and Arapahoes, Tongue River, Montana—</i> Additional subsistence and civilization of the Northern Cheyenne and Arapaho Indians on the Tongue River, in Montana.....	Appropriated..	27	135	1	25,000 00	25,000 00
<i>Support of Poncas—</i> Support and civilization of the Ponca Indians, including pay of employes..... NOTE.—For Ponca Agency, Ind. T., and for Poncas in Dakota.	Mar. 3, 1871 Appropriated..	16 27	558 135	1 1	} }	18,000 00	18,000 00
<i>Support of Qui-nai-elts and Quil-leh-utes—</i> Support and civilization of the Qui-nai-elts and Quil-leh-utes, including pay of employes..... NOTE.—For Qui-nai-elt Agency, Wash.	Appropriated..	27	135	1	4,000 00	4,000 00
<i>Support of Shebits—</i> Temporary support and civilization of the Shebits tribe of Indians in Washington County, Utah, to enable them to become self-supporting, the purchase of animals, implements, seeds, clothing, and other necessary articles, for the erection of houses, and for the temporary employment of a person to supervise the purchases and their distribution to the Shebits.....	Appropriated..	27	135	1	2,500 00	5,000 00
<i>Support of Shoshones in Wyoming—</i> Support and civilization of Shoshone Indians in Wyoming.. NOTE.—For Shoshone Agency, Wyo.	Appropriated..	27	135	1	15,000 00	15,000 00
<i>Support of Shoshones in Nevada—</i> Support and civilization of Shoshone Indians in Nevada, including pay of employes..... NOTE.—For Western Shoshone Agency, Nev.	Appropriated..	27	135	1	10,000 00	10,000 00
<i>Support of Seminoles in Florida—</i> Support, civilization, and instruction of the Seminole Indians in Florida.....	Appropriated..	27	135	1	6,000 00	6,000 00
<i>Support of Sioux of Devils Lake—</i> Support and civilization of Sioux of Devils Lake, including pay of employes..... NOTE.—For Devils Lake agency, N. Dak.	Appropriated..	27	135	1	6,000 00	6,000 00
<i>Support of S'Klallams—</i> Support and civilization of the S'Klallam Indians, including pay of employes..... NOTE.—For Puyallup Agency, Wash.	Appropriated..	27	135	1	3,000 00	4,000 00
<i>Support of Tonkawas—</i> Support and civilization of Tonkawa Indians, and for seeds and agricultural implements..... NOTE.—For Ponca Agency, Ind. T.	Appropriated..	27	135	1	5,000 00	5,000 00

Estimates of appropriations required for the service of the fiscal year ending June 30, 1894—Continued.

General object (title of appropriation) and details and explanations.	Date of acts, or treaties, providing for the expenditure.	References to Stats. at Large, or to Revised Statutes.			Estimated am't required for each detailed object of expenditure.	Total amount to be appropriated under each head of appropriation.	Amount appropriated for the fiscal year ending June 30, 1893.
		Vol. or R. S.	Page.	Sec.			
<i>Support of Walla Walla, Cayuse, and Umatilla Tribes—</i> Support and civilization of the Walla Walla, Cayuse, and Umatilla tribes, including pay of employes.....	Appropriated..	27	135	1	\$6, 500 00	\$6, 500 00
NOTE.—For Umatilla Agency, Oregon.							
<i>Support of Yakamas and other Indians—</i> Support and civilization of the Yakamas and other Indians, at said agency, including pay of employes.....	Appropriated..	27	135	1	10, 000 00	10, 000 00
NOTE.—For Yakama Agency, Wash							
GENERAL INCIDENTAL EXPENSES OF THE INDIAN SERVICE.							
<i>Incidental Expenses of Indian Service in Arizona—</i> General incidental expenses of the Indian Service, including traveling expenses of agents, in Arizona, and support and civilization of Indians at the Colorado River, Pima and Maricopa, and Moquis Pueblo agencies.....	Appropriated..	27	136	1	\$12, 000 00	20, 000 00	20, 000 00
Pay of employes at same agencies.....do.....				8, 000 00		
NOTE.—Colorado River, \$12,000; Pima, \$7,000; San Carlos, \$1,000.							
<i>Incidental Expenses of Indian Service in California—</i> General incidental expenses of the Indian Service, including traveling expenses of agents, in California, and support and civilization of Indians at the Round Valley, Hoopa Valley, and Tule River agencies.....	Appropriated..	27	136	1	14, 000 00	24, 000 00	24, 000 00
Pay of employes at same agencies.....do.....				10, 000 00		
NOTE.—Round Valley, \$10,000; Tule River, \$8,000, and Hoopa Valley, \$6,000.							
<i>Incidental Expenses of Indian Service in Colorado—</i> General incidental expenses of the Indian Service, including traveling expenses of agents.....	Appropriated..	27	136	1	1, 500 00	1, 500 00
NOTE.—For Southern Ute Agency.							
<i>Incidental Expenses of Indian Service in North Dakota—</i> General incidental expenses of the Indian Service, including traveling expenses of agents, at three agencies in North Dakota.....	Appropriated..	27	136	1	1, 500 00	1, 500 00
NOTE.—\$500 each for Standing Rock, Fort Berthold, and Devils Lake agencies.							
<i>Incidental Expenses of Indian Service in South Dakota—</i> General incidental expenses of the Indian Service, including traveling expenses of agents, at seven agencies in South Dakota.....	Appropriated..	27	136	1	3, 500 00	3, 500 00
NOTE.—\$500 each for Yankton, Crow Creek, Cheyenne River, Sisseton, Rosebud, Pine Ridge, and Lower Brulé agencies.							
<i>Incidental Expenses of Indian Service in Idaho—</i> General incidental expenses of the Indian Service, including traveling expenses of agents, in Idaho.....	Appropriated..	27	136	1	1, 000 00	1, 000 00
NOTE.—\$300 for Nez Percés, \$300 for Fort Hall, and \$400 for Lemhi.							
<i>Incidental Expenses of Indian Service in Montana—</i> General incidental expenses of the Indian Service, including traveling expenses of agents.....	Appropriated..	27	136	1	4, 000 00	4, 000 00
NOTE.—Fort Peck, \$1,000; Crow, \$1,000; Flathead, \$1,000; Blackfeet, \$500; and Fort Belknap, \$500.							
<i>Incidental Expenses of Indian Service in Nevada—</i> General incidental expenses of the Indian Service, including traveling expenses of agents, in Nevada, and support and civilization of Indians located on the Piute, Walker River, and Pyramid Lake reservations, and Piutes on the Western Shoshone Reservation.....	Appropriated..	27	136	1	16, 500 00	22, 500 00	22, 500 00
Pay of employes, same agency.....do.....				6, 000 00		
NOTE.—Western Shoshone Agency, \$4,000, and Nevada, \$18,500.							
<i>Incidental Expenses of Indian Service in New Mexico—</i> General incidental expenses of the Indian Service, including traveling expenses of agents, in New Mexico, and support and civilization of Indians at Pueblo Agency, and pay of employes at said agency.....	Appropriated..	27	136	1	5, 000 00	5, 000 00
NOTE.—Pueblo, \$3,000; Mescalero, \$1,000; and Navajo, \$1,000.							

Estimates of appropriations required for the service of the fiscal year ending June 30, 1894—Continued.

General object (title of appropriation) and details and explanations.	Date of acts, or treaties, providing for the expenditure.	References to Stats. at Large, or to Revised Statutes.			Estimated amt required for each detailed object of expenditure.	Total amount to be appropriated under each head of appropriation.	Amount appropriated for the fiscal year ending June 30, 1893.
		Vol. or R. S.	Page.	Sec.			
<i>Incidental Expenses of Indian Service in Oregon—</i>							
General incidental expenses of the Indian Service, including traveling expenses of agents, in Oregon, and support and civilization of Indians of Grand Ronde and Siletz agencies.....	Appropriated..	27	136	1	\$10,000 00		
Pay of employes at the same agencies.....	do.....				6,000 00	\$16,000 00	\$16,000 00
NOTE.—For Grand Ronde, \$5,000; Siletz, \$5,000; Warm Springs, \$4,000; Umatilla, \$1,000; and Klamath, \$1,000.							
<i>Incidental Expenses of Indian Service in Utah—</i>							
General incidental expenses of the Indian Service, including traveling expenses of agents, in Utah; support and civilization of Indians at Uintah Valley and Ouray agencies, and pay of employes at said agencies.....	Appropriated..	27	136	1		8,000 00	8,000 00
NOTE.—For Uintah and Ouray agencies.							
<i>Incidental Expenses of Indian Service in Washington—</i>							
General incidental expenses of the Indian Service, including traveling expenses of agents, at seven agencies, and support and civilization of Indians at Colville and Puyallup agencies, and for pay of employes.....	Appropriated..	27	136	1		16,000 00	16,000 00
NOTE.—Colville, \$5,500; Nisqually, \$5,500; Neah Bay, \$1,000; Yakama, \$1,000; S'Kokomish, \$1,000; Tulalip, \$1,000; and Quinalt, \$1,000.							
<i>Incidental Expenses of Indian Service in Wyoming—</i>							
General incidental expenses of the Indian Service, including traveling expenses of agents.....	Appropriated..	27	137	1		1,000 00	1,000 00
NOTE.—For Shoshone Agency.							
MISCELLANEOUS.							
<i>Flour Mill, Pima Agency, Arizona—</i>							
Operating and repairing the flour mill at Pima Agency, Arizona.....	Appropriated..	27	137	1		2,000 00	2,000 00
<i>Substation, Shoshone Agency, Wyoming—</i>							
Completion of substation at Shoshone agency, Wyoming, including erection of farmer's house.....	Submitted.....					2,500 00	
<i>Substation and Mills, Flathead Agency, Montana—</i>							
Pay of employes at substation, and saw and flour mills at the Flathead Agency, Montana.....	Appropriated..	27	137	1		3,500 00	10,000 00
<i>Aiding Indian allottees under Act of February 8, 1887, Reimbursable—</i>							
This amount to be expended under the direction of the Secretary of the Interior in aiding Indians who have taken land in severalty, under the act of February 8, 1887, entitled "An act to provide for the allotment of lands in severalty to Indians on the various reservations, and to extend the protection of the laws of the United States and the Territories over the Indians, and for other purposes," to establish themselves in homes thereon, to procure seed, farming implements, and other things necessary, in addition to means already provided by law or treaty, for the commencement of farming.....	Feb. 8, 1887	24	388	1	}	15,000 00	15,000 00
	Mar. 2, 1889	25	998	1			
	July 13, 1892	27	137	1			
	<i>Allotments under Act of February 8, 1887, Reimbursable—</i>						
To enable the President to cause, under the provisions of the act of February 8, 1887, entitled "An act to provide for the allotment of lands in severalty to Indians, etc.," such Indian reservations as in his judgment are advantageous for agricultural and grazing purposes to be surveyed, or resurveyed, for the purposes of said act, and to complete the allotment of the same, including the necessary clerical work incident thereto in the field and in the office of Indian Affairs, and delivery of trust patents, so far as allotments shall have been selected under said act.....	Feb. 8, 1887	24	388	1	}	50,000 00	40,000 00
	July 13, 1892	27	137	1			

Estimates of appropriations required for the service of the fiscal year ending June 30, 1894—Continued.

General object (title of appropriation) and details and explanations.	Date of acts, or treaties, providing for the expenditure.	References to Stats. at Large, or to Revised Statutes.			Estimated am't required for each detailed object of expenditure.	Total amount to be appropriated under each head of appropriation.	Amount appropriated for the fiscal year ending June 30, 1893.
		Vol. or R. S.	Page.	Sec.			
<i>Costs incurred by Indians Growing out of Contests in Homestead Entries and Allotments—</i> To enable the Secretary of the Interior, in his discretion, to pay the legal costs incurred by Indians in contests initiated by or against them, to any entry, filing, or other claim, under the laws of Congress relating to public lands, for any sufficient cause affecting the legality or validity of the entry, filing, or claim, the sum of five thousand dollars. <i>Provided,</i> That the fees to be paid by and on behalf of the Indian party in any case shall be one-half of the fees provided by law in such cases, and said fees shall be paid by the Commissioner of Indian Affairs, with the approval of the Secretary of the Interior, on an account stated by the proper land officers, through the Commissioner of the General Land Office. (See House Ex. Doc. 83, Fifty-second Congress, first session.)	Submitted.....				\$5,000 00		
<i>Irrigation, Indian Reservations—</i> The construction, purchase, and use of irrigating machinery and appliances on Indian reservations, in the discretion of the Secretary of the Interior, and subject to his control.....	July 4, 1884 Appropriated..	23 27	94 137	1 1	40,000 00	\$40,000 00	
<i>Pay of Farmers—</i> To enable the Secretary of the Interior to employ practical farmers, in addition to the agency farmers now employed, at wages not exceeding seventy-five dollars each per month, to superintend and direct farming among such Indians as are making effort for self-support.....	Appropriated..	27	137	1	70,000 00	70,000 00	
<i>Pay of Indian Police—</i> Services of officers, at \$20 per month each, and privates, at \$13 per month each, to be employed in maintaining order and prohibiting illegal traffic in liquor on the several Indian reservations, and within the Territory of Alaska, in the discretion of the Secretary of the Interior, and for the purchase of equipments and rations for policemen at non ration agencies.....	Appropriated..	27	138	1	130,000 00	130,600 00	
<i>Pay of Judges, Indian Courts—</i> Compensation of judges of Indian courts.....	Appropriated..	27	138	1	12,540 00	12,540 00	
<i>Pay of Matrons, Indian Service—</i> To enable the Secretary of the Interior to employ suitable persons as matrons to teach Indian girls in house-keeping and other household duties, at a rate not to exceed \$60 per month, and for furnishing necessary equipments.....	Appropriated..	27	139	1	5,000 00	5,000 00	
<i>Vaccination of Indians—</i> Pure vaccine-matter and vaccination of Indians.....	Appropriated..	27	138	1	1,000 00	1,000 00	
<i>Telegraphing, and Purchase of Indian Supplies—</i> To pay the expense of purchasing goods and supplies for the Indian Service, and pay of necessary employés; advertising, at rates not exceeding regular commercial rates; inspection, and all other expenses connected therewith, including telegraphing.....	Appropriated..	27	138	1	60,000 00	50,000 00	
<i>Sale and Allotment of Umatilla Reservation, Reimbursable—</i> To carry into effect sections one and two of "An act providing for allotments of lands in severalty to the Indians residing upon the Umatilla Reservation, in the State of Oregon, and grant patents therefor, and for other purposes," approved March 3, 1885, five thousand dollars, said amount to be reimbursed to the United States out of the proceeds of sale of Umatilla lands.....	Appropriated..	27	139	1	5,000 00	8,000 00	
<i>Relief and Civilization of Chippewas in Minnesota, Reimbursable—</i> To enable the Commissioner of Indian Affairs, under the direction of the Secretary of the Interior, to carry out an act entitled "An act for the relief and civilization of the Chippewa Indians in the State of Minnesota, and for other purposes," approved January 14, 1889, viz, the purchase of material and employment of labor for the erection of houses for Indians, for the purchase of agricultural implements, stock, and seeds, breaking and							

Estimates of appropriations required for the service of the fiscal year ending June 30, 1894—Continued.

General object (title of appropriation) and details and explanations.	Date of acts, or treaties, providing for the expenditure.	References to Stats. at Large, or to Revised Statutes.			Estimated amt required for each detailed object of expenditure.	Total amount to be appropriated under each head of appropriation.	Amount appropriated for the fiscal year ending June 30, 1893.
		Vol. or R. S.	Page.	Sec.			
<i>Relief and Civilization of Chippewas in Minnesota, Reimbursable—Continued.</i> fencing land; for payment of expenses of delegations of Chippewa Indians to visit the White Earth Reservation; for the erection and maintenance of day and industrial schools; for subsistence and for pay of employes, for pay of commissioners and their expenses; and for removal of Indians and for their allotments, to be reimbursed to the United States out of the proceeds of sale of their lands.....	Appropriated..	27	138	1	\$100,000 00	\$150,000 00	
<i>Transportation of Indian Supplies—</i> This amount for necessary expenses of transportation of such goods, provisions, and other articles for the various tribes of Indians provided for by this act, including pay and expenses of transportation agents and rent of warehouses.....	Appropriated..	27	138	1	300,000 00	275,000 00	
<i>Surveying and Allotting Indian Reservations—</i> Survey and subdivision of Indian reservations, and of lands to be allotted to Indians, and to make allotments in severalty, to be expended by the Commissioner of Indian Affairs, under the direction of the Secretary of the Interior.....	Appropriated..	27	138	1	50,000 00	50,000 00	
<i>Surveying and Allotting for Chippewas in Minnesota, Reimbursable—</i> Completing the necessary surveys within the Chippewa Indian reservation in Minnesota, including expenses of examining and appraising pine lands, under the provisions of the act approved January 14, 1889, to be reimbursed to the United States out of proceeds of the sale of their lands.....	Appropriated..	27	138	1	50,000 00	50,000 00	
SUPPORT OF SCHOOLS.							
<i>Support of Indian Schools—</i> Support of Indian day and industrial schools, and for other educational purposes not hereinafter provided for, including pay of draftsman and architect to be employed in Indian Office at Washington: <i>Provided, That</i> \$20,000, or so much thereof as may be necessary, may be expended under the direction of the Secretary, to enable the Commission of Indian Affairs to complete a suitable Indian-school exhibit at the World's Columbian Exhibition at Chicago.....	Appropriated..	27	140	1	\$1,100,000 00		
Construction, purchase, and repair of school buildings, \$50,000 of which to be immediately available.....	do.....				150,000 00		
Purchase of horses, cattle, sheep, goats, swine, etc., for schools, \$10,000 of which to be immediately available.....	do.....				50,000 00		
					1,300,000 00	1,195,000 00	
<i>Support of Indian School at Albuquerque, N. Mex.—</i> Support and education of 400 Indian pupils at Albuquerque, N. Mex., at \$175 per annum for each pupil.....	Appropriated..	27	140	1	70,000 00		
Pay of superintendent of said school.....	do.....				2,000 00		
General repairs of buildings.....	do.....				1,500 00		
Kitchen, dining-room, and steam cooking	do.....				7,000 00		
Industrial shop building.....	do.....				9,000 00		
Industrial tools and appliances	do.....				1,000 00		
Sewerage.....	do.....				6,000 00		
Fire engine and hose.....	do.....				2,000 00		
NOTE.—Capacity, 300 pupils; proposed capacity, 400.					98,500 00	60,000 00	
<i>Support of Indian School, Banning, Cal.—</i> Support and education of one hundred Indian pupils at St. Boniface's Industrial School at Banning, Cal	Appropriated..	27	142	1	12,500 00	12,500 00	
<i>Support of Indian School at Blackfeet Agency, Mont.—</i> Education and support of one hundred Indian pupils at the Holy Family Indian school at Blackfeet Agency, Mont	Appropriated..	27	143	1	12,500 00	12,500 00	
<i>Support of Indian School, Cherokee, N. C.—</i> Support of pupils at the training school at Cherokee, N. C., at \$167 per annum each	Appropriated..	27	142	1	13,360 00		
Pay of superintendent of said school.....	do.....				1,200 00		
Additional compensation to the superintendent of said school for performing the duties heretofore required of the agent at said agency	do.....				200 00		
					14,760 00	18,560 00	

Estimates of appropriations required for the service of the fiscal year ending June 30, 1894—Continued.

General object (title of appropriation) and details and explanations.	Date of acts, or treaties, providing for the expenditure.	References to Stats. at Large, or to Revised Statutes.			Estimated am't required for each detailed object of expenditure.	Total amount to be appropriated under each head of appropriation.	Amount appropriated for the fiscal year ending June 30, 1893.
		Vol. or R. S.	Page.	Sec.			
<i>Support of Indian School, Carlisle, Pa.—</i>							
Support of Indian industrial school at Carlisle, Pa., at not exceeding \$167 for each pupil.....	Appropriated..	27	140	1	\$100,000 00		
Transportation of pupils to and from said school.....	do.....				10,000 00		
Additional to the salary of any military officer while acting as superintendent.....	do.....				1,000 00		
General repairs and improvements.....	do.....				5,000 00		
Erection of two cottages for employes.....	do.....				2,000 00		
						\$118,000 00	\$106,000 00
NOTE.—Capacity, 1,000 pupils.							
<i>Support of Indian School, Carson City, Nev.—</i>							
Support and education of one hundred and twenty-five Indian pupils, at \$175 per annum each, at the Indian school at Carson City, Nev.....	Appropriated..	27	140	1	21,875 00		
Pay of superintendent at said school.....	do.....				1,500 00		
Erection of two wings to main school building.....	do.....				3,921 50		
Erection of north and south additions to dining room and kitchen.....	do.....				1,640 14		
Laundry extension, \$925.60; water tank, \$250.....	do.....				1,175 60		
General repairs, \$1,800; purchase of land, \$400.....	do.....				2,200 00		
Blacksmith and wagon shop.....	do.....				1,091 00		
Plumbing.....	do.....				500 00		
Engine and boiler.....	do.....				1,200 00		
						35,103 24	24,000 00
NOTE.—Capacity, 125 pupils; proposed capacity, 175.							
<i>Support of Indian School, Chilocco, Ind. T.—</i>							
Support of three hundred and eighty-five Indian pupils, at \$167 per annum each, at the Indian school at Chilocco, Ind. T.....	Appropriated..	27	140	1	64,295 00		
Pay of superintendent at said school.....	do.....				2,000 00		
Fences, walks, and general repairs.....	do.....				3,000 00		
Erection of hospital.....	do.....				2,000 00		
						71,295 00	62,110 00
NOTE.—Capacity, 275 pupils; proposed capacity, 385.							
<i>Support of Indian Schools in Minnesota for Chippewas—</i>							
Education and support of one hundred Chippewa boys and girls at St. John's University, and at St. Benedict's Academy, in Stearns County, State of Minnesota, at \$150 each per annum, and for the education and support of one hundred Indian pupils at St. Paul's Industrial School at Clontarf, in the State of Minnesota.....	Appropriated..	27	142	1		30,000 00	30,000 00
<i>Support of Indian School, Flandreau, S. Dak.—</i>							
Support and education of one hundred and fifty Indian pupils at \$167 each per annum.....	Appropriated..	27	142	1	25,050 00		
Erection of two wind mills and towers with force pumps.....	do.....				400 00		
Construction of root house.....	do.....				300 00		
Erection of one frame store house.....	do.....				1,500 00		
General repairs.....	do.....				2,000 00		
Pay of superintendent of said school.....	Appropriated..	27	141	1	1,500 00		
						30,750 00	20,000 00
NOTE.—Capacity, 150 pupils.							
<i>Support of Indian School, Fort Lewis, Colo.—</i>							
Support and education of two hundred Indian pupils at Indian school, Fort Lewis, Colo., at \$175 per annum each.....	Submitted.....				35,000 00		
Pay of superintendent of said school.....	do.....				1,500 00		
General repairs to buildings, etc.....	do.....				3,000 00		
Heating apparatus for dormitory and dining room.....	do.....				2,500 00		
						42,000 00	
NOTE.—Capacity, 300 pupils; proposed capacity, 400 pupils.							
<i>Support of Indian School at Fort Mojave, Ariz.—</i>							
Support and education of two hundred Indian pupils at the Indian school, Fort Mojave, Ariz., at \$175 per annum each.....	Appropriated..	27	142	1	35,000 00		
Pay of superintendent of said school.....	do.....				1,500 00		
Erection of shoe shop and purchase of tools and materials for same.....	do.....				1,500 00		
Erection of tailor shop, and purchase of tools and furniture for same.....	do.....				2,000 00		
Purchase of appliances for manufacture of willow-ware.....	do.....				200 00		
Extension of dining room.....	do.....				625 00		
Purchase of engine, belting, shafting, and dryer for laundry.....	do.....				1,125 00		
						41,950 00	32,500 00
NOTE.—Capacity, 200 pupils; proposed capacity, 250 pupils.							

Estimates of appropriations required for the service of the fiscal year ending June 30, 1894—Continued.

General object (title of appropriation) and details and explanations.	Date of acts, or treaties, providing for the expenditure.	References to Stats. at Large, or to Revised Statutes.			Estimated am't required for each detailed object of expenditure.	Total amount to be appropriated under each head of appropriation.	Amount appropriated for the fiscal year ending June 30, 1893.
		Vol. or R. S.	Page.	Sec.			
<i>Support of Indian School, Fort Shaw, Mont.—</i>							
Support and education of two hundred Indian pupils at the Indian school, Fort Shaw, Mont., at \$175 per annum each.....	Submitted.....				\$35,000 00		
Pay of superintendent at said school.....	do.....				1,500 00		
Erection of barns; sheep, one thousand dollars; dairy, two thousand dollars; horses, three thousand dollars.....	do.....				6,000 00		
Irrigation.....	do.....				2,000 00		
General repairs to buildings.....	do.....				3,000 00		
Steam-heating plant.....	do.....				7,500 00		
						\$55,000 00	
NOTE.—Capacity, 200 pupils; proposed capacity, 300 pupils.							
<i>Support of Indian School, Fort Totten, N. Dak.—</i>							
Support of two hundred and fifty Indian pupils, at \$175 per annum each, at Indian school, Fort Totten, N. Dak..	Appropriated..	27	141	1	43,750 00		
Pay of superintendent at said school.....	do.....				1,800 00		
Erection of and general repairs to buildings.....	do.....				5,000 00		
						50,550 00	\$54,300 00
<i>Support of Indian School, Genoa, Nebr.—</i>							
Support and education of four hundred Indians pupils at the Indian school, Genoa, Nebr., at \$167 per annum each.....	Appropriated..	27	141	1	66,800 00		
New laundry outfit and laundry building.....	do.....				3,024 00		
Drainage and plumbing.....	do.....				565 63		
General repairs to buildings and sidewalks.....	do.....				2,000 00		
Pay of superintendent of said school.....	do.....				2,000 00		
						74,389 63	63,000 00
NOTE.—Capacity, 400 pupils.							
<i>Support of Indian School, Grand Junction, Colo.—</i>							
Support and education of one hundred and fifty Indian pupils at the Indian school at Grand Junction, Colo., at \$175 per annum each.....	Appropriated..	27	141	1	26,250 00		
Pay of superintendent at said school.....	do.....				1,800 00		
Erection of hospital, two thousand dollars; storeroom, eight hundred dollars.....	do.....				2,800 00		
Wheelwright and blacksmith shop.....	do.....				800 00		
Fencing in the entire building, plant, painting, etc.....	do.....				685 00		
Cisterns, cesspools and sewerage.....	do.....				500 00		
General repairs to buildings.....	do.....				500 00		
						33,335 00	29,000 00
NOTE.—Capacity, 150 pupils; proposed capacity, 200 pupils.							
<i>Support of Indian School, at Hampton, Va.—</i>							
Support and education of one hundred and twenty Indian pupils at the school at Hampton, Va.....	Appropriated..	27	141	1	20,040 00	20,040 00
<i>Support of Indian School, Lincoln Institution, Philadelphia, Pa.—</i>							
Support and education of two hundred Indian pupils at Lincoln Institution, Philadelphia, at \$167 per annum each.....	Appropriated..	27	141	1	33,400 00	33,400 00
<i>Support of Indian School, Lawrence, Kans.—</i>							
Support and education of five hundred Indian pupils at the Indian school, Lawrence, Kans., at \$167 per annum each.....	Appropriated..	27	141	1	83,500 00		
Pay of superintendent at said school.....	do.....				2,500 00		
Erection of employes' quarters.....	do.....				15,000 00		
Extending steam-heating plant and waterworks.....	do.....				5,000 00		
Building side track, one thousand feet.....	do.....				1,000 00		
General repairs.....	do.....				2,500 00		
						109,500 00	90,000 00
NOTE.—Capacity, 500 pupils; proposed capacity, 600 pupils.							
<i>Support of Indian School, Mount Pleasant, Mich.—</i>							
Support and education of one hundred and sixty Indian pupils at the Indian school, Mount Pleasant, Mich., at \$167 each per annum.....	Appropriated..	27	142	1	26,700 00		
Pay of superintendent of said school.....	do.....				1,500 00		
Finishing of attic of school building.....	do.....				2,000 00		
Finishing basement for dining-room and kitchen.....	do.....				1,500 00		
Construction of laundry.....	do.....				1,500 00		
Construction of storage building.....	do.....				3,000 00		
General repairs to building, etc.....	do.....				1,500 00		
						37,700 00	25,000 00
NOTE.—Capacity, 160 pupils; proposed capacity, 300 or more.							
<i>Support of Indian School at Perris, Cal.—</i>							
Support and education of one hundred and fifty Indian pupils at the Indian school at Perris, Cal., at \$175 each per annum.....	Appropriated..	27	143	1	26,250 00		

Estimates of appropriations required for the service of the fiscal year ending June 30, 1894—Continued.

General object (title of appropriation) and details and explanations.	Date of acts, or treaties, providing for the expenditure.	References to Stats. at Large, or to Revised Statutes.			Estimated am't required for each detailed object of expenditure.	Total amount to be appropriated under each head of appropriation.	Amount appropriated for the fiscal year ending June 30, 1893.
		Vol. or R. S.	Page.	Sec.			
<i>Support of Indian School, at Perris, Cal.—Continued.</i>							
Pay of superintendent of said school.....	Appropriated..	27	143	1	\$1,500 00		
Barn, wagon shed, and tool shed combined.....	do.....				2,250 00		
Laundry and equipment thereof.....	do.....				900 00		
Erection of outbuildings and repairs.....	do.....				1,640 00		
Fencing entire property (rabbit proof).....	do.....				880 00		
Trees, vines, berries, etc., for farm improvement.....	do.....				820 00		
Irrigation and sewerage, complete.....	do.....				2,400 00		
Erection and equipment of hospital building.....	do.....				3,500 00		
NOTE.—Capacity, 100 pupils; proposed capacity, 200.						\$40,140 00	\$15,000 00
<i>Support of Indian School, Phoenix, Ariz.—</i>							
Support and education of one hundred and forty Indian pupils at the Indian school, Phoenix, Ariz., at \$175 per annum each.....	Appropriated..	27	141	1	24,500 00		
Pay of superintendent at said school.....	do.....				1,800 00		
Erection of dormitory, capacity for 150 pupils.....	do.....				18,000 00		
Erection of employes' quarters.....	do.....				6,000 00		
Construction of water works for domestic purposes, prevention of fire, etc.....	do.....				4,000 00		
General repairs and minor improvements.....	do.....				2,500 00		
NOTE.—Capacity, 125 pupils; proposed capacity, 140.						56,800 00	38,675 00
<i>Support of Indian School, Pierre, S. Dak.—</i>							
Support and education of one hundred and eighty Indian pupils at the Indian school, Pierre, S. Dak., at \$175 each per annum.....	Appropriated..	27	140	1	31,500 00		
Pay of superintendent of said school.....	do.....				1,500 00		
Erection of buildings and repairs.....	do.....				2,000 00		
NOTE.—Capacity, 180 pupils.						35,000 00	33,200 00
<i>Support of Indian School, Pipestone, Minn.—</i>							
Support and education of eighty Indian pupils at the Indian school, Pipestone, Minn., at \$167 per annum each..	Appropriated..	27	142	1	13,360 00		
Pay of superintendent at said school.....	do.....				1,500 00		
Erection of buildings and repairs, fencing, etc.....	do.....				2,000 00		
Hot-water or steam plant.....	do.....				2,500 00		
Plumbing for hot and cold water.....	do.....				1,200 00		
Sewerage system, \$2,000; barn, \$600.....	do.....				2,600 00		
NOTE.—Capacity, 80 pupils.						23,160 00	15,000 00
<i>Support of Indian School at Rensselaer, Ind.—</i>							
Support and education of sixty Indian pupils at St. Joseph's Normal School at Rensselaer, Ind.....	Appropriated..	27	142	1	8,330 00		
						8,330 00	8,330 00
<i>Support of Indian School, St. Ignatius Mission, Montana—</i>							
Support and education of three hundred Indian pupils at the St. Ignatius Mission school, on the Jocko Reservation, in Montana, at \$150 per annum each.....	Appropriated..	27	142	1	45,000 00		
						45,000 00	45,000 00
<i>Support of Indian School at Salem, Oregon—</i>							
Support and education of three hundred Indian pupils at the Indian school, Salem, Oregon, at \$175 per annum each.....	Appropriated..	27	142	1	52,500 00		
Pay of superintendent at said school.....	do.....				2,000 00		
Erection of horse barn.....	do.....				1,200 00		
Erection of warehouse.....	do.....				1,475 00		
Alterations in buildings and permanent repairs.....	do.....				375 00		
Completion of boys' and girls' buildings.....	do.....				1,342 00		
Painting and miscellaneous repairs, six buildings.....	do.....				1,000 00		
NOTE.—Capacity, 300 pupils.						59,892 00	53,750 00
<i>Support of Indian School, Santa Fe, N. Mex.—</i>							
Support and education of two hundred Indian pupils at the Indian school at Santa Fe, N. Mex., at \$175 each per annum.....	Appropriated..	27	141	1	35,000 00		
Pay of superintendent at said school.....	do.....				1,800 00		
Erection of hospital.....	do.....				2,800 00		
Erection of storeroom, \$800; barn, \$1,000.....	do.....				1,800 00		
Steam-heating plant.....	do.....				5,000 00		
Fruit trees and cisterns.....	do.....				500 00		
Water supply for irrigation and fire protection, per estimate of superintendent.....	do.....				3,620 00		
General repairs.....	do.....				2,000 00		
NOTE.—Capacity, 200 pupils; proposed capacity, 250.						52,520 00	45,000 00

Estimates of appropriations required for the service of the fiscal year ending June 30, 1894—Continued.

General object (title of appropriation) and details and explanations.	Date of acts, or treaties, providing for the expenditure.	References to Stats. at Large, or to Revised Statutes.			Estimated am't required for each detailed object of expenditure.	Total amount to be appropriated under each head of appropriation.	Amount appropriated for the fiscal year ending June 30, 1893.
		Vol. or R. S.	Page.	Sec.			
<i>Support of Indian School, Shoshone Reservation, Wyo.—</i>							
Support and education of one hundred and fifty Indian pupils at the Indian school, Shoshone Reservation, Wyoming, at \$175 per annum, each.....	Appropriated..	27	141	1	\$26,250 00		
Pay of superintendent at said school.....	do.....				1,500 00		
Erection of buildings and repairs, fencing, etc.....	do.....				3,530 00		
						\$31,280 00	\$20,500 00
NOTE.—Capacity, 150 pupils; 600 children on reservation.							
<i>Support of Indian School, Tomah, Wis.—</i>							
Support and education of one hundred Indian pupils at the Indian school, Tomah, Wis., at \$167 per annum, each.....	Appropriated..	27	142	1	16,700 00		
Pay of superintendent at said school.....	do.....				1,500 00		
Erection of boys' dormitory.....	do.....				15,000 00		
Erection of hospital.....	do.....				3,000 00		
Erection of kitchen, with employes' mess-room and quarters.....	do.....				2,000 00		
Grading and repairs.....	do.....				1,000 00		
						39,200 00	25,000 00
NOTE.—Capacity, 75 pupils; proposed capacity, 200.							
<i>Support of Indian School, Wabash, Ind.—</i>							
Support and education of sixty Indian pupils at White's Manual Labor Institute, of Wabash, Ind.....	Appropriated..	27	142	1		10,020 00	10,020 00
<i>Support of Indian Schools in States—</i>							
Care, support, and education of Indian pupils at industrial, agricultural, mechanical, and other schools, other than those herein provided for, in any of the States or Territories of the United States, at a rate not to exceed one hundred and sixty-seven dollars for each pupil.....	Appropriated..	27	142	1		75,000 00	75,000 00
<i>Indian School Transportation—</i>							
Collecting and transportation of pupils to and from Indian schools, and also for the transportation of Indian pupils from all the Indian schools and placing of them, with the consent of their parents, under the care and control of such suitable white families as may in all respects be qualified to give such pupils moral, industrial, and educational training, under arrangements in which their proper care, support, and education shall be in exchange for their labor.....	Appropriated..	27	143	1		40,000 00	40,000 00
INTEREST ON TRUST-FUND STOCKS.							
Payment of interest on certain abstracted and nonpaying State stocks, belonging to the various Indian tribes, and held in trust by the Secretary of the Interior, for the fiscal year ending June 30, 1893:							
<i>Interest on Cherokee National Fund—</i>							
\$68,000.00 Abstracted bonds.....	Appropriated..	27	143	1	4,080 00		
13,000.00 Florida seven per cent bonds.....	do.....				910 00		
21,000.00 North Carolina six per cent bonds.....	do.....				1,260 00		
90,000.00 Virginia six per cent bonds.....	do.....				5,400 00		
125,000.00 Tennessee five per cent bonds.....	do.....				6,250 00		
118,000.00 South Carolina six per cent bonds.....	do.....				7,080 00		
11,000.00 Louisiana six per cent bonds.....	do.....				660 00		
						25,640 00	25,640 00
<i>Interest on Cherokee School Fund—</i>							
\$15,000.00 Abstracted bonds.....	Appropriated..	27	143	1	900 00		
7,000.00 Florida seven per cent bonds.....	do.....				490 00		
1,000.00 Virginia six per cent bonds.....	do.....				60 00		
1,000.00 South Carolina six per cent bonds.....	do.....				60 00		
2,000.00 Louisiana six per cent bonds.....	do.....				120 00		
						1,630 00	1,630 00
<i>Interest on Chickasaw National Fund—</i>							
\$168,000.00 Arkansas six per cent bonds.....	Appropriated..	27	143	1	10,080 00		
104,000.00 Tennessee six per cent bonds.....	do.....				6,240 00		
66,666.66½ Tennessee five-and-a-quarter per cent bonds.....	do.....				3,500 00		
						19,820 00	19,820 00
<i>Interest on Choctaw General Fund—</i>							
\$450,000.00 Virginia six per cent bonds.....	Appropriated..	27	143	1		27,000 00	27,000 00
<i>Interest on Delaware General Fund—</i>							
\$27,000.00 Florida seven per cent bonds.....	Appropriated..	27	143	1	1,890 00		
3,000.00 North Carolina six per cent bonds.....	do.....				180 00		
						2,070 00	2,070 00

Estimates of appropriations required for the service of the fiscal year ending June 30, 1894—Continued.

General object (title of appropriation) and details and explanations.	Date of acts, or treaties, providing for the expenditure.	References to Stats. at Large, or to Revised Statutes.			Estimated am't required for each detailed object of expenditure.	Total amount to be appropriated under each head of appropriation.	Amount appropriated for the fiscal year ending June 30, 1893.
		Vol. or R. S.	Page.	Sec.			
<i>Interest on Iowa Fund—</i>							
\$22,000.00 Florida seven per cent. bonds.....	Appropriated..	27	143	1	\$1,540 00		
17,000.00 North Carolina six per cent bonds.....	do.....				1,020 00		
3,000.00 South Carolina six per cent bonds.....	do.....				180 00		
9,000.00 Louisiana six per cent bonds.....	do.....				540 00		
						\$3,280 00	\$3,280 00
<i>Interest on Menomonee Fund—</i>							
\$19,000.00 Tennessee five per cent bonds.....	Appropriated..	27	143	1	950 00	950 00
NOTE.—For recapitulation of the Indian estimates, as furnished by the Indian Office, see Appendix O.							
Total Indian Affairs.....						8,123,211 31	7,511,492.49

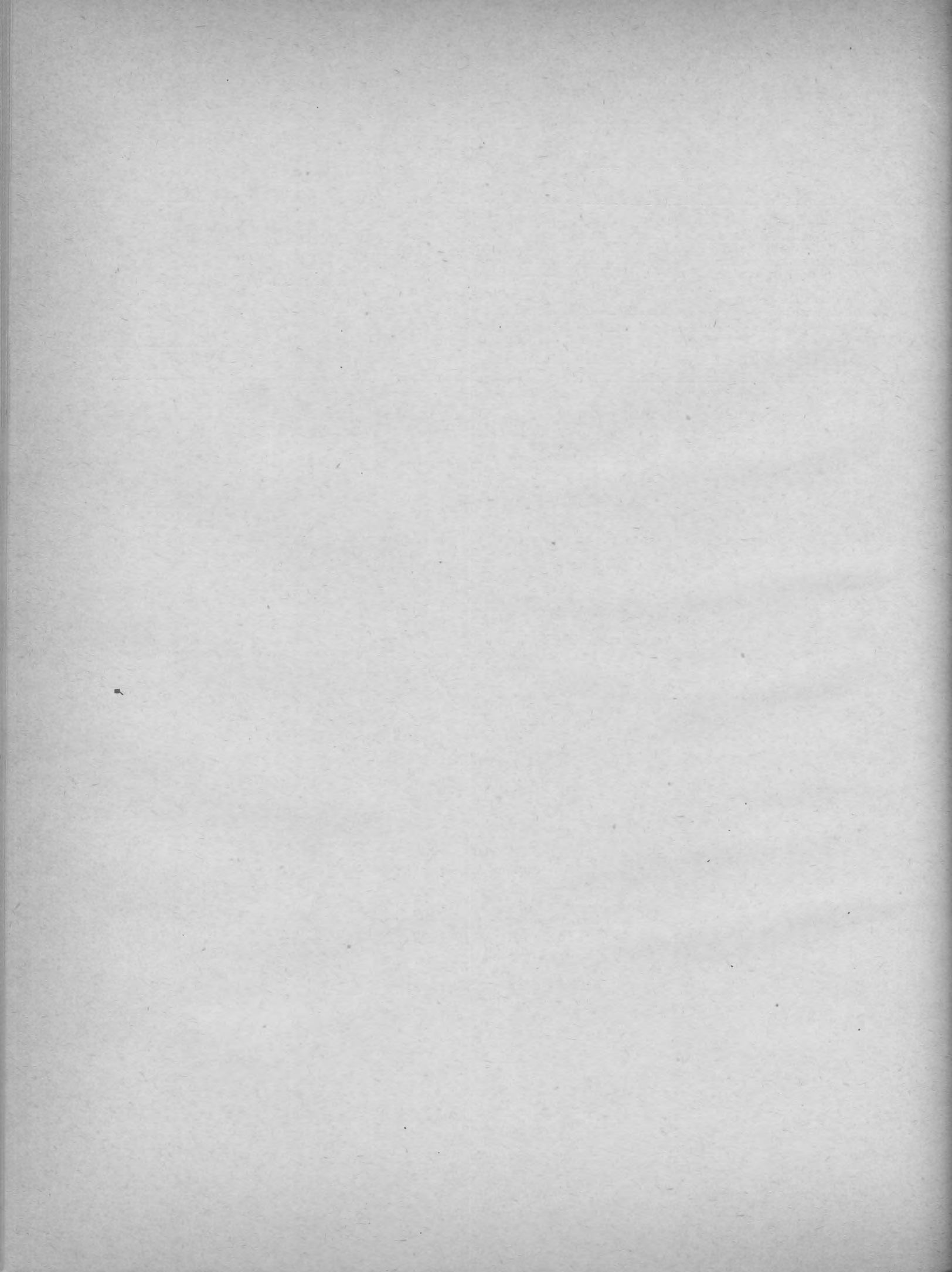

PENSIONS.

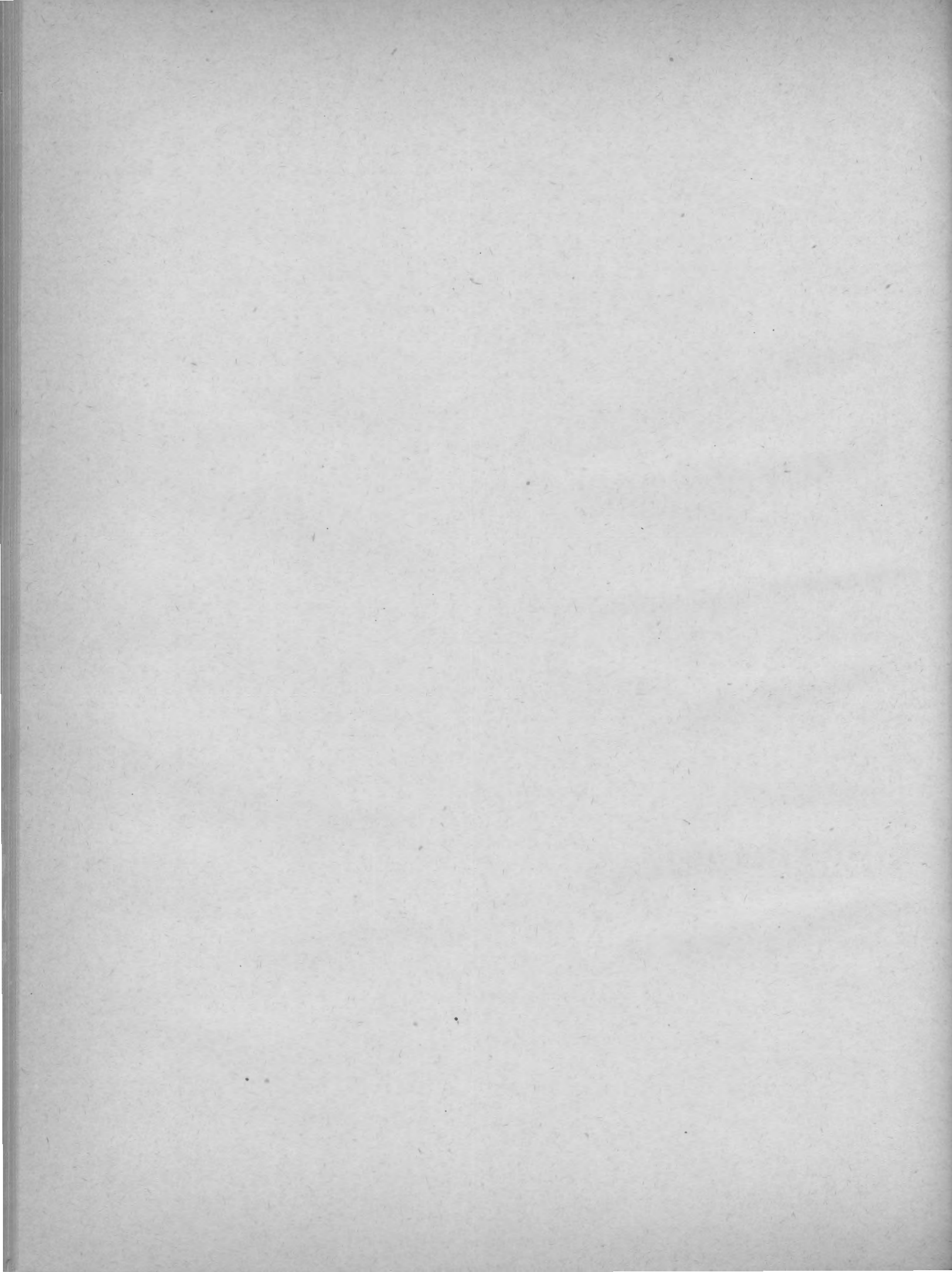

Estimates of appropriations required for the service of the fiscal year ending June 30, 1894—Continued.

General object (title of appropriation) and details and explanations.	Date of acts, or treaties, providing for the expenditure.	References to Stats. at Large, or to Revised Statutes.			Estimated amt't required for each detailed object of expenditure.	Total amount to be appropriated under each head of appropriation.	Amount appropriated for the fiscal year ending June 30, 1893.
		Vol. or R. S.	Page.	Sec.			
UNDER THE DEPARTMENT OF THE INTERIOR.							
ARMY AND NAVY PENSIONS.							
<i>Army and Navy Pensions—</i>							
		R. S.	913	4692-4791			
	Mar. 9, 1878	20	27	1-7			
	June 14, 1878	20	112	1			
	June 17, 1878	20	144	1			
	Jan. 25, 1879	20	265	1-5			
	Mar. 3, 1879	20	469	1-3			
	June 21, 1879	21	30	3			
	June 9, 1880	21	170	1			
	June 16, 1880	21	281	1, 2			
	Feb. 26, 1881	21	350	1, 2			
	July 25, 1882	22	174	1-5			
	Aug. 7, 1882	22	345	1, 2			
	Aug. 8, 1882	22	373	1			
	Feb. 28, 1883	22	431	1, 2			
	Mar. 3, 1883	22	453	1			
	June 3, 1884	23	35	2			
	July 4, 1884	23	98	1-6			
	Mar. 19, 1886	24	5	1, 2			
	Aug. 4, 1886	24	220	1			
	Jan. 29, 1887	24	371	1-6			
	Mar. 3, 1887	24	544	1			
	Aug. 27, 1888	25	449	1			
	June 7, 1888	25	173	1			
	Feb. 12, 1889	25	659	1			
	Mar. 4, 1890	26	16	1			
	June 27, 1890	26	182	1-4			
	June 30, 1890	26	187	1			
	July 13, 1892	27	119	1			
						\$165, 000 00	\$144, 956, 000 00
<i>Fees and Expenses of Examining Surgeons—</i>							
Fees and expenses of examining surgeons.....	July 13, 1892	27	119	1		1, 250, 000 00	1, 250, 000 00
<i>Salaries and Expenses of Pension Agents—</i>							
Salaries and expenses of the several pension agencies, as follows:							
Salaries of eighteen agents for the payment of pensions. {	Mar. 3, 1885	23	362	1	}	72, 000 00	72, 000 00
at \$4,000 each.....	July 13, 1892	27	119, 20	1			
Clerk hire.....	Same acts.....					450, 000 00	400, 000 00
Fuel.....	do.....					750 00	750 00
Lights.....	do.....					750 00	750 00
Stationery and other necessary expenses.....	do.....					35, 000 00	35, 000 00
Rents.....	do.....					22, 850 00	22, 850 00
Total Pensions.....						166, 831, 350 00	146, 737, 350 00

'PUBLIC WORKS.

Estimates of appropriations required for the service of the fiscal year ending June 30, 1894—Continued.

General object (title of appropriation) and details and explanations.	Date of acts, or treaties, providing for the expenditure.	References to Stats. at Large, or to Revised Statutes.			Estimated am't required for each detailed object of expenditure.	Total amount to be appropriated under each head of appropriation.	Amount appropriated for the fiscal year ending June 30, 1893.
		Vol. or R. S.	Page.	Sec.			
PUBLIC WORKS.							
UNDER LEGISLATIVE.							
<i>Building for Library of Congress—</i>	Oct. 2, 1888	25	523	1	}	\$1,226,000 00	\$450,000 00
Continuing the construction of the building for Library of Congress, and for each and every purpose connected with the same	Mar. 2, 1889	25	966	1			
	Aug. 30, 1890	26	397	1			
	Mar. 3, 1891	26	987	1			
	Aug. 5, 1892	27	387	1			
<i>Improving Buildings, Botanic Garden—</i>							
Repairs to buildings at Botanic Garden, including new boiler for main conservatory, gate and walk on Pennsylvania avenue front, granolithic walk on First street from Pennsylvania avenue to Maryland avenue, and for electric light for police purposes, under the direction of the Joint Library Committee of Congress.....	Aug. 5, 1892	27	387	1		6,900 00	5,000 00
Total Public Works under Legislative.....						1,232,900 00	455,000 00
UNDER THE TREASURY DEPARTMENT.							
PUBLIC BUILDINGS.							
<i>Treasury Building, Washington, D. C.—</i>							
Repairs to Treasury, Butler, and Winder buildings.....	Aug. 5, 1892	27	351	1		20,548 00	12,000 00
<i>Building, Bureau of Engraving and Printing—</i>							
Erection of an outbuilding for the accommodation of the ink mills, laundry, carpenter shop, and for storage for the Bureau of Engraving and Printing	Submitted.....	R. S.	706	3575-7		50,000 00	
NOTE.—See letter of Chief of Bureau in Appendix P.							
<i>Allegheny, Pa.: Post-Office—</i>	Apr. 23, 1890	26	60	1	}	15,000 00	135,000 00
Completion under present limit	Aug. 30, 1890	26	371	1			
	Mar. 3, 1891	26	948	1			
	Aug. 5, 1892	27	350	1			
	June 20, 1878	20	209	1			
<i>Baltimore, Md.: Post-Office, Court-House, etc.—</i>	June 18, 1879	21	21	1	}	25,000 00	
Completion of approaches under present limit.....	Mar. 5, 1880	21	66	1			
	Mar. 3, 1881	21	435	1			
	Mar. 3, 1887	24	509	1			
	Aug. 30, 1890	26	371	1			
<i>Clarksville, Tenn.: Post-Office—</i>	Mar. 3, 1891	26	1092	1	}	25,000 00	10,000 00
Completion under present limit.....	Aug. 5, 1892	27	350	1			
<i>Charleston, S. C.: Post-Office, Court-House, etc.—</i>	Feb. 9, 1887	24	393	1-3	}	50,000 00	
Completion under present limit	May 24, 1888	25	157	1			
	Mar. 3, 1891	26	949	1			
<i>Chicago, Ill.: Custom-House and Subtreasury—</i>							
General repairs and probable repairs consequent on settlement of foundations.....	Aug. 5, 1892	27	350	1		50,000 00	50,000 00
<i>Kansas City, Mo.: Post-Office and Court-House—</i>	Jan. 2, 1891	26	705	1	}	250,000 00	
Continuation of building under present limit.....	Mar. 3, 1891	26	950	1			
<i>Newark, N. J.: Custom-House and Post-Office—</i>	Mar. 1, 1888	25	43	1	}	200,000 00	
Completion under present limit and additional land.....	May 2, 1890	26	100	1			
	Mar. 3, 1891	26	951	1			
<i>Norfolk, Va.: Court-House and Post-Office—</i>	Jan. 2, 1891	26	703	1	}	60,000 00	15,000 00
Completion under present limit.....	Mar. 3, 1891	26	951	1			
	Aug. 5, 1892	27	350	1			
<i>Omaha, Nebr.: Court-House, Custom-House, and Post-Office—</i>	Jan. 21, 1889	25	652	1-3	}	200,000 00	200,000 00
Continuation under present limit.....	Aug. 5, 1892	27	350	1			
<i>Philadelphia, Pa.: U. S. Mint—</i>	Mar. 3, 1891	26	838	1	}	500,000 00	620,500 00
For site and commencement of building.....	Aug. 5, 1892	27	351	1			
<i>Philadelphia, Pa.: Court-House and Post-Office—</i>							
For purchase of additional lots of ground adjoining or adjacent to the building, to provide necessary facilities for postal service.....	Submitted.....					135,000 00	
<i>Portland, Oregon: Custom-House—</i>	Jan. 24, 1891	26	727	1	}	250,000 00	
For completion under present limit.....	Mar. 3, 1891	26	951	1			
<i>Pueblo, Colo.: Post-Office—</i>	Feb. 7, 1891	26	733	1	}	200,000 00	
For completion under present limit.....	Mar. 3, 1891	26	951	1			

Estimates of appropriations required for the service of the fiscal year ending June 30, 1894—Continued.

General object (title of appropriation) and details and explanations.	Date of acts, or treaties, providing for the expenditure.	References to Stats. at Large, or to Revised Statutes.			Estimated am't required for each detailed object of expenditure.	Total amount to be appropriated under each head of appropriation.	Amount appropriated for the fiscal year ending June 30, 1893.
		Vol. or R. S.	Page.	Sec.			
<i>St. Paul, Minn.: Post-Office, Court-House, and Custom-House—</i>							
For continuation under present limit.....	Feb. 16, 1891 Mar. 3, 1891	26 26	763 952	1 1	\$200,000 00	
<i>Savannah, Ga.: Court-House and Post-Office—</i>							
For continuation under present limit and with the request that Act of Congress January 21, 1891, authorizing sale of old site, be so modified as to authorize the sale of all the old site first acquired.....	June 30, 1886 Aug. 4, 1886 Oct. 2, 1888 Mar. 2, 1889 Jan. 21, 1891 Aug. 5, 1892	24 24 25 25 26 27	104 224 507 940 726 351	1 1 1 1 1 1	100,000 00	
<i>Sioux City, Iowa: Court-House, Post-Office, and Custom-House—</i>							
For completion under present limit.....	Jan. 15, 1891 Mar. 3, 1891 Aug. 5, 1892	26 26 27	717 952 351	1 1 1	85,000 00 \$40,000 00	
<i>Sioux Falls, S. Dak.: Court-House and Post-Office—</i>							
For completion under present limit.....	Jan. 26, 1891 Mar. 3, 1891 Aug. 5, 1892	26 26 27	729 952 351	1 1 1	35,000 00 40,000 00	
<i>Troy, N. Y.: Post-Office, Court-House, etc.—</i>							
For completion under present limit.....	Feb. 14, 1885 Mar. 3, 1885 Feb. 25, 1887 Mar. 3, 1887 Apr. 26, 1890 Mar. 3, 1891 Aug. 5, 1892	23 23 24 24 26 26 27	304 482 422 511 71 952 351	1 1 1 1 1 1 1	50,000 00 50,000 00	
<i>Washington, D. C.: Post-Office—</i>							
For continuation under present limit.....	June 25, 1890 Aug. 30, 1890 Mar. 3, 1891 Aug. 5, 1892	26 26 26 27	174 413 952 351	1 1 1 1	500,000 00 250,000 00	
<i>Worcester, Mass.: Post-Office, etc.—</i>							
For completion under present limit.....	Jan. 29, 1887 Mar. 3, 1887 Oct. 2, 1888 Mar. 2, 1889 Feb. 16, 1891 Mar. 3, 1891	24 24 25 25 26 26	370 511 508 940 764 953	1 1 1 1 1 1	100,000 00	
<i>Repairs and Preservation of Public Buildings—</i>							
Repairs and preservation of custom-houses, court-houses, post-offices, marine hospitals, quarantine stations, and other public buildings under control of the Treasury Department, of which amount the sum of \$30,000 to be used for the marine hospitals and quarantine stations.....	Aug. 5, 1892	27	351	1	350,000 00 240,000 00	
<i>Heating Apparatus for Public Buildings—</i>							
For heating, hoisting, and ventilating apparatus, and repairs to same for all public buildings, including marine hospitals and quarantine stations, under the control of the Treasury Department, exclusive of personal services, except for work done by contract, \$200,000; but of this amount not exceeding \$10,000 may be expended for personal services of mechanics employed from time to time for casual repairs only.....	Aug. 5, 1892	27	365	1	200,000 00 150,000 00	
<i>Vaults, Safes, and Locks for Public Buildings—</i>							
For vaults, safes, and locks, and repairs to the same, for all public buildings under control of the Treasury Department, exclusive of personal services, except for work done by contract.....	Aug. 5, 1892	27	365	1	75,000 00 50,000 00	
<i>Plans for Public Buildings—</i>							
For books, photographic materials, and in duplicating plans required for all public buildings under the control of the Treasury Department.....	Aug. 5, 1892	27	365	1	5,000 00 4,000 00	
<i>Baltimore, Md.: Marine Hospital—</i>							
For addition to surgeon's house, and repairs to hospital and grounds.....	Submitted.....				3,100 00	
<i>Boston, Mass.: Marine Hospital—</i>							
Laundry machinery, and repairs to buildings and grounds.....	Submitted.....				18,500 00	
<i>Cairo, Ill.: Marine Hospital—</i>							
For improvement of grounds and approaches, painting and repairs.....	Submitted.....				5,000 00	

Estimates of appropriations required for the service of the fiscal year ending June 30, 1894—Continued.

General object (title of appropriation) and details and explanations.	Date of acts, or treaties, providing for the expenditure.	References to Stats. at Large, or to Revised Statutes.			Estimated am't required for each detailed object of expenditure.	Total amount to be appropriated under each head of appropriation.	Amount appropriated for the fiscal year ending June 30, 1893.
		Vol. or R. S.	Page.	Sec.			
<i>Chicago, Ill.: Marine Hospital—</i> For surgeon's house and approaches, wall around grounds, improvement of grounds, and for surgical operating room	Mar. 3, 1891 Submitted.....	26	949	1	\$21,500 00	
<i>Cincinnati, Ohio: Marine Hospital—</i> For repairs to buildings and improvement of approaches..	Submitted.....				2,000 00	
<i>Detroit, Mich.: Marine Hospital—</i> For electric-light plant.....	Aug. 5, 1892 Submitted.....	27	350	1	1,000 00	\$10,000 00
<i>Evansville, Ind.: Marine Hospital—</i> For improvement of grounds.....	Submitted.....				2,000 00	
<i>Louisville, Ky.: Marine Hospital—</i> Additional appropriation for dead-house.....	Mar. 3, 1891	26	950	1	1,000 00	
<i>New Orleans, La.: Marine Hospital—</i> Laundry building and machinery and improvements of grounds.....	Mar. 3, 1891 Aug. 5, 1892	26 27	951 350	1 1	7,000 00	3,000 00
<i>Port Townsend, Wash.: Marine Hospital—</i> New pavilion hospital and approaches.....	Submitted.....				30,000 00	
<i>San Francisco, Cal.: Marine Hospital—</i> Medical officers' quarters, electric-light plant, and extension of wards.....	Mar. 3, 1891 Aug. 5, 1892	26 27	951 351	1 1	22,000 00	10,000 00
<i>Wilmington, N. C.: Marine Hospital—</i> Surgeon's residence..... Sewer connections and water tanks	Submitted..... do.....				\$5,000 00 2,000 00	7,000 00	
<i>Cape Charles Quarantine Station—</i> Additional appropriation for construction of wharf..... Lighters, naphtha launch, and small boats	Aug. 1, 1888 do.....	25	356	1-3	35,000 00 36,000 00		
Completion of station, including hospitals, adjunct buildings, officers' and attendants' quarters, warehouse, laundry and machinery, boathouse, disinfecting and hoisting machinery, cremation furnace, electric-light plant, and for buoys.....	do.....				60,000 00	131,000 00	
<i>Delaware Breakwater Quarantine Station—</i> Completion of station, including wharf, warehouse, executive buildings, laundry and machinery, bath house, steam tug, lighter, disinfecting machinery, cremation furnace, artesian well, and water tanks	Aug. 1, 1888	25	356	1-3	105,000 00	
<i>Gulf Quarantine Station—</i> Completion of station, including naphtha launch, small boats, additional disinfecting machinery, cremation furnace, buoys, wharf, laundry building, bath house, fencing, and flagstaff	Aug. 1, 1888 Mar. 3, 1891 Aug. 5, 1892	25 26 27	356 969 367	1-3 1 1	30,000 00	7,500 00
<i>Key West Quarantine Station—</i> Ballast lighter, buoys, and for repairs to steamer and small boats.....	Aug. 1, 1888 Aug. 30, 1890	25 26	356 387	1-3 1	4,000 00	
<i>Port Townsend Quarantine Station—</i> Completion of station, including steam tug, naphtha launch, cremation furnace, artesian wells, buoys, and fencing	Aug. 1, 1888	25	356	1-3	40,500 00	
<i>San Diego Quarantine Station—</i> Completion of station, including naphtha launch, laundry building and machinery, and for fencing.....	Aug. 1, 1888	25	356	1-3	10,000 00	
<i>San Francisco Quarantine Station—</i> Completion of station, including naphtha launch, small boats, electric-light plant, adjunct buildings, cremation furnace, artesian wells, and grading reservation..	Aug. 1, 1888 Aug. 30, 1890 Aug. 5, 1892	25 26 27	356 387 367	1-3 1 1	23,000 00	18,500 00
<i>South Atlantic Quarantine Station—</i> Completion of wharves, cremation furnace, and for telephone line	Aug. 1, 1888 Mar. 3, 1891 Aug. 5, 1892	25 26 27	356 969 367	1-3 1 1	9,000 00	6,000 00

Estimates of appropriations required for the service of the fiscal year ending June 30, 1893—Continued.

General object (title of appropriation) and details and explanations.	Date of acts, or treaties, providing for the expenditure.	References to Stats. at Large, or to Revised Statutes.			Estimated am't required for each detailed object of expenditure.	Total amount to be appropriated under each head of appropriation.	Amount appropriated for the fiscal year ending June 30, 1893.
		Vol. or R. S.	Page.	Sec.			
<p>NOTE.—The governor of Alaska submits the following estimates for public buildings in Alaska:</p>							
<p><i>Public Buildings in Alaska—</i></p>							
To be occupied as court-house, jail, offices of United States commissioner, and United States marshal at Kadiak	Submitted.....				\$10,000 00		
To be occupied as court-house, jail, offices of United States commissioner, and United States marshal at Unalaska	Submitted.....				10,000 00		
					20,000 00		
<p>NOTE.—List of " * * * the number of persons employed outside of the District of Columbia, as superintendents, clerks, watchmen, and otherwise, and paid from appropriations for the construction of public buildings * * * " in accordance with the sundry civil act, approved March 3, 1887 (24 Stat., p. 512), will be found in Appendix Q.</p> <p>A statement of the expenditure of the appropriation for repairs and preservation of public buildings, in accordance with the sundry civil act approved August 30, 1890 (26 Stat., p. 374), will be found in Appendix R.</p>							
Total Public Buildings under Treasury Department.....						\$4,203,148 00	\$1,921,500 00
<p>LIGHT-HOUSES, BEACONS, AND FOG SIGNALS.</p> <p style="text-align: center;"><i>Indispensable.</i></p> <p>In the list of items classified as indispensable there are only included items which are urgently required for the protection, care, and efficiency of existing aids to navigation, or for carrying out the expressed will of Congress, and for which partial appropriation may have been made.</p> <p>Prices of labor and material have appreciated so much since these estimates were made, mainly by reason of the eight-hour law, that each of the following estimates should be increased 25 per cent to enable the Light-House Board to construct these works.</p>							
<p><i>Big Bay Point Light and Fog-Signal Station, Michigan—</i></p>							
Establishing a light and fog signal at or near Big Bay Point, Lake Superior, Michigan.....	Submitted.....					25,000 00	
<p>NOTE.—Quite a number of vessels have been wrecked on this point in past years.</p>							
<p><i>Cape Mendocino Light Station, California—</i></p>							
Construction of a roadway to the county road, additional...	Aug. 5, 1892	27	352	1		500 00	500 00
<p>NOTE.—The board asked \$1,000 for this purpose. An appropriation of \$500 was made last year. It is not sufficient. A further appropriation of \$500 is indispensable to do the work.</p>							
<p><i>Cedar Point Light Station, Maryland—</i></p>							
Establishing a light and fog signal on or near Cedar Point, mouth of Patuxent River, Chesapeake Bay.....	Submitted.....					25,000 00	
<p>NOTE.—The harbor at the mouth of the Patuxent River is the best on the western side of the bay. The light is needed to guide into this harbor, and also for the general navigation of the bay.</p>							
<p><i>Chicago Fair Bouyage, Illinois—</i></p>							
Establishing proper bouyage on the water front of Chicago, Lake Michigan, Illinois.....	Submitted.....					29,500 00	
<p>NOTE.—The presence of the Columbian Exposition at Chicago makes it needful to so buoy the water front at that city as to make it safe for the immense traffic in that locality during the World's Fair and which the general appropriations are not sufficient to provide.</p>							
<p><i>Chicago Breakwater Light Station, Illinois—</i></p>							
Completing the construction of a light-house and fog signal on the easterly end of the outer breakwater at Chicago, Lake Michigan, Illinois	Aug. 30, 1890 Submitted.....	26	375	1		15,500 00	
<p>NOTE.—The prevailing extreme low water has exposed the foundations of the tower. It is needful to reinforce it with at least 400 cords of riprap stone. Iron work which could be had when the estimates were made at 4¼ cents per pound now costs 6½ cents. The quantity of labor needed will, under the effect of the eight-hour act, cost now one-fifth more than then. The cost of the illuminating apparatus, \$5,600, was not included in the original estimate, as it was hoped that one in stock might be used, but which had to be used elsewhere.</p>							
<p><i>Escanaba Fog Signal, Michigan—</i></p>							
Establishing a fog bell at Escanaba Light Station, on or near Sand Point, Lake Michigan, Michigan	Submitted.....					1,100 00	
<p>NOTE.—A fog bell, struck by machinery, at this station would be a valuable aid to navigation.</p>							

Estimates of appropriations required for the service of the fiscal year ending June 30, 1894—Continued.

General object (title of appropriation) and details and explanations.	Date of acts, or treaties, providing for the expenditure.	References to Stats. at Large, or to Revised Statutes.			Estimated amt required for each detailed object of expenditure.	Total amount to be appropriated under each head of appropriation.	Amount appropriated for the fiscal year ending June 30, 1893.
		Vol. or R. S.	Page.	Sec.			
<p><i>Fourteen-Mile Point Light and Fog-Signal Station, Michigan—</i> Establishing a light and fog signal at or near Fourteen-Mile Point, Lake Superior, Michigan</p> <p>NOTE.—All the commerce to and from Keweenaw Point passes directly by Fourteen-Mile Point. A new coast light is needed here.</p>	Submitted.....				\$20,000 00		
<p><i>Grassy Point Range Lights, Ohio—</i> Establishing a range-light station at Grassy Point for the Straight Channel, Maumee Bay, Ohio</p> <p>NOTE.—The Government is cutting this channel, which when completed will be 8 miles long. These range lights will be needed to make it navigable at night.</p>	Submitted.....				8,000 00		
<p><i>Grays Harbor Light and Fog-Signal Station, Washington—</i> Establishing a first-order light and fog-signal station at Grays Harbor, Washington, in addition to the \$15,500 already appropriated, which amount may be used therefor</p> <p>NOTE.—An appropriation of \$15,500 was made by the act approved on July 7, 1884, for a small harbor light here. Further examination and larger developments of trade showed that it would be inadequate to the needs of commerce at this point. Five years ago it was estimated that a proper station could be erected here for \$60,000 in addition to what had been previously appropriated.</p>	July 7, 1884 Submitted.....	23	198	1	60,000 00		
<p><i>Key West Light Station, Florida—</i> Increasing the height of the tower of the Key West light station, Florida.....</p> <p>NOTE.—The Board estimated that \$4,500 was needed to raise this tower 20 feet, that its light might be seen over obstructions. An appropriation of \$3,000 was made last year for this purpose, but it is insufficient. A further appropriation of \$1,500 is needed to do the work.</p>	Aug. 5, 1892	27	352	1	1,500 00	\$3,000 00	
<p><i>Marrowstone Point Fog Signal, Washington—</i> Establishing a fog bell at Marrowstone Point, Puget Sound, Washington</p> <p>NOTE.—A sharp turn is made at Marrowstone Point by vessels entering or leaving Puget Sound. A fog signal is much needed there in thick weather. If a Daboll trumpet is established at Point No Point the great bell now there can be utilized at Marrowstone Point for the sum named.</p>	Submitted.....				3,500 00		
<p><i>Oil Houses for Light Stations—</i> Establishing isolated oil houses for the storage of mineral oil</p> <p>NOTE.—The introduction of mineral oil into general use in the Light-House Service greatly increases the danger from fire and necessitates greater storage capacity. As there are no proper means at present of storing the large quantities for annual supply, it is proposed to erect small buildings entirely separated from any others, thus avoiding the danger from fire as far as possible.</p>	Oct. 2, 1888 Aug. 30, 1890 Aug. 5, 1892	25 26 27	509 375 352	1 1 1	15,000 00	10,000 00	
<p><i>Old Orchard Shoal Light Station, New York—</i> For finishing Old Orchard Shoal light station, New York.....</p> <p>NOTE.—The duty on the lens apparatus for this station was not estimated for or included in the appropriation for this light station.</p>	Mar. 3, 1891 Submitted.....	26	954	1	300 00		
<p><i>Oswego Fog Signal, New York—</i> Establishing a steam fog signal at Oswego light station, Lake Ontario, New York</p> <p>NOTE.—There is a bell at this station. Captains report failure to hear it when within half a mile. This uncertainty of a bell as a fog signal is generally admitted. The substitution of a steam fog signal for the bell is called for by commercial interests.</p>	Submitted.....				4,300 00		
<p><i>Patrol Steamer for St. Marys River, Michigan—</i> Hiring a patrol steamer for use on St. Marys River, Michigan</p> <p>NOTE.—An appropriation was made of this same amount for this same purpose by the last Congress. The patrol steamer is replacing the buoys which mark the channel lines in the river, immediately after their displacement by rafts and the like, and doing the work promptly and effectually. It is deemed necessary to continue this work.</p>	Aug. 5, 1892	27	352	1	4,000 00	4,000 00	
<p><i>Pere Marquette Fog Signal, Michigan—</i> Establishing a steam fog signal at or near Pere Marquette light station, Ludington, Lake Michigan, Michigan.....</p> <p>NOTE.—The extension of the pier on which the light stands is progressing rapidly and will soon be finished. A steam fog signal has long been needed, and its establishment is now practicable.</p>	Submitted.....				5,500 00		

Estimates of appropriations required for the service of the fiscal year ending June 30, 1894—Continued.

General object (title of appropriation) and details and explanations.	Date of acts, or treaties, providing for the expenditure.	References to Stats. at Large, or to Revised Statutes.			Estimated am't required for each detailed object of expenditure.	Total amount to be appropriated under each head of appropriation.	Amount appropriated for the fiscal year ending June 30, 1893.
		Vol. or R. S.	Page.	Sec.			
<i>Point No Point Light Station, Maryland—</i> Establishing a light station on or near the shoal off Point No Point, Chesapeake Bay, Maryland.....	Submitted.....				\$35,000 00		
NOTE.—A deviation from their sailing course might carry vessels of heavy draft on to dangerous shoals. A light on this shoal is needed.							
<i>Quarry Point Fog Signal Station, California—</i> Establishing a steam fog bell or other fog signal at or near Quarry Point, Angel Island, San Francisco Bay, California.....	Submitted.....				6,000 00		
NOTE.—A fog signal at this point would be of great use to mariners. During foggy weather, especially since most of the wheat shipped from San Francisco is loaded at Port Costa, and the deep-water ships are towed there for cargo, a number of vessels have gone ashore near Quarry Point.							
<i>Rockland Lake Light Station, New York—</i> Establishment of a light-house and fog signal at or near Oyster Bed Shoal, Hudson River, opposite Rockland Lake Dock.....	Mar. 2, 1889 Submitted.....	25	889	1	} 35,000 00		
NOTE.—Steamers lay their course close by Rockland Lake Landing, making near there an important turning point. By placing a light and fog signal on the shoal off the landing much greater security will be given, especially as many of the new steamers are propellers of such draft as to make the shoal dangerous. This was authorized by the act of March 2, 1889, but no appropriation was made to do the work.							
<i>St. Catharine Sound Light Station, Georgia—</i> Establishment of a light station near the entrance to St. Catharine Sound, Georgia.....	Mar. 2, 1889 Submitted.....	25	1017	1	} 20,000 00		
NOTE.—An unlighted gap exists here between Tybee and Sapelo lights. A large number of vessels sight land for the first time in this locality. This was authorized by the act of March 2, 1889, but no appropriation was made to do the work.							
<i>St. Marys River Lights, Michigan—</i> For the further and more complete lighting of St. Marys River, Michigan, including the necessary light-vessels and patrol steamers and the maintenance of the whole for one year.....	Mar. 3, 1891 Submitted.....	26	954	1	} 145,562 00		
NOTE.—It was found impracticable in 1892 to complete the work made on the estimates of 1885, owing to the increased cost of labor and material. A light is now displayed from a temporary tower erected last year, which tower should be replaced by a permanent structure as soon as may.							
<i>Suel Choix Pointe Light Station, Michigan—</i> Completing the structures at Suel Choix Pointe, Lake Michigan, Michigan.....	Submitted.....				3,500 00		
NOTE.—It was found impracticable in 1892 to complete the work made on the estimates of 1885, owing to the increased cost of labor and material. A light is now displayed from a temporary tower erected last year, which tower should be replaced by a permanent structure as soon as may.							
<i>Staten Island Light-House Depot, New York—</i> Continuing the construction of the sea wall, rebuilding the south wharf, and dredging the basin at the general light-house depot at Tompkinsville, Staten Island.....	Aug. 5, 1892	27	352	1	75,000 00	\$25,000 00	
NOTE.—This sea wall, which is necessary for the protection of the wharves and vessels of the Light-House Establishment, is partially builded; the south wharf must be rebuilt because of the wall, and the basin made by the wall and the wharf must, to be made useful, be dredged out to a proper depth to float the vessels it is to protect.							
<i>Tender for the Third Light-House District—</i> Constructing, equipping, and outfitting, complete for service, a new steam tender for buoyage, supply, and inspection in the Third Light-House District, New York; and the Light-House Board is authorized to employ temporarily at Washington three draftsmen, to be paid at current rates, to prepare the plans for the light-house vessels, for which appropriation may be made during the Fifty-second Congress; such draftsmen to be paid from the appropriation for building said vessels; such employment to cease and determine on or before the date when, the plans for such vessels being finished, proposals for building said vessels are invited by advertisement.....	Submitted.....				95,000 00		
NOTE.—This tender is to take the place of an old side-wheel steamer which has been nearly worn out by service in Long Island Sound and on the sea coast of New York, which steamer is too small to properly do the largely increased work of the district, and is so slow that it takes a great deal of time unnecessarily to do her work, all of which can be more economically done by a faster modern-built steamer.							

Estimates of appropriations required for the service of the fiscal year ending June 30, 1894—Continued.

General object (title of appropriation) and details and explanations.	Date of acts, or treaties, providing for the expenditure.	References to Stats. at Large, or to Revised Statutes.			Estimated am't required for each detailed object of expenditure.	Total amount to be appropriated under each head of appropriation.	Amount appropriated for the fiscal year ending June 30, 1893.
		Vol. or R. S.	Page.	Sec.			
<i>Tender for the Ninth Light-House District—</i>							
Constructing, equipping, and outfitting complete for service a new steam tender for use in the Ninth Light-House District; and the Light-House Board is authorized to employ temporarily at Washington three draftsmen, to be paid at current rates, to prepare the plans for the light-house vessels for which appropriation may be made during the Fifty-second Congress; such draftsmen to be paid from the appropriation for building said vessels; such employment to cease and determine on or before the date when, the plans for such vessels being finished, proposals for building said vessels are invited by advertisement.....	Submitted.....				\$95,000 00		
NOTE.—The <i>Dahlia</i> , which was built in 1873, is nearly worn out. A larger and faster vessel is needed, one strong enough to keep at work in the young ice while merchant vessels are running and which shall embody all the improvements made of late in lake vessels. As her headquarters will be at Chicago, and as she will be much visited during the Columbian Exposition, she should be a model light-house steam tender.							
<i>Waackaack Light Station, New Jersey—</i>							
Finishing Waackaack Light Station, New Jersey.....	Submitted.....				3,730 00		
NOTE.—The duty on the lens apparatus will be \$1,000. The increased cost on account of the eight-hour law will be \$600. The increased cost of superintendence will be \$1,630. A contingent expense fund of \$500 is needed to meet further unforeseen emergencies. None of these matters were included in the estimate or in the appropriation made for this work.							
<i>Willamette River Light and Fog-Signal Station, Oregon—</i>							
Establishing a light and fog-signal station at or near the mouth of the Willamette River, Oregon.....	Submitted.....				6,000 00		
NOTE.—The entrance to the Willamette River from the Columbia River is narrow, and vessels find it difficult in thick weather to locate that entrance. A light and fog-signal there would obviate that difficulty.							
<i>Yaquina Bay Lights, Oregon—</i>							
Establishing inexpensive lights at or near Yaquina Bay, Oregon.....	Submitted.....				300 00		
NOTE.—The growing commerce of this region makes night passage in and out of the bay necessary. The lights are required for the safety of the vessels going in and out at night.							
Total Indispensable.....					738,792 00	\$42,500 00	
<i>Necessary.</i>							
In the list classified as necessary are included, first, those items which have already been approved by acts of Congress, but for which no appropriations have been made; second, those items which, in the opinion of the Board, are urgently necessary for the safe and convenient navigation of the waters of the various localities.							
Prices of labor and material have appreciated so much since these estimates were made, mainly by reason of the eight-hour law, that each of the following estimates should be increased 25 per cent to enable the Light House Board to construct these works.							
<i>Ames Ledge Light Station, Maine—</i>							
Establishing a light at Ames Ledge, Kennebec River, Maine.....	Submitted.....				\$75 00		
NOTE.—The need of this light is shown by the fact that a private light is shown there now after a fashion. It is proposed to replace it by a red lens lantern beacon light mounted on a wooden spindle, to be maintained there during the season of navigation only.							
<i>Ballards Reef Light and Fog-Signal Station, Michigan—</i>							
Establishing a light-house and steam fog signal on or near Ballards Reef, Detroit River, Michigan.....	Submitted.....				100,000 00		
NOTE.—The private lights now kept after a fashion on this reef should be replaced by a Government light kept up to the Government standard.							
<i>Big Oyster Beds Light Station, New Jersey—</i>							
Establishing a light and fog signal at or near Big Oyster Beds Shoal, mouth of Maurice River, Delaware Bay....	Submitted.....				25,000 00		
NOTE.—It would be greatly to the interest of the small fishing craft navigating this river to establish a light at or near the southern edge of the shoal above mentioned.							

Estimates of appropriations required for the service of the fiscal year ending June 30, 1894—Continued.

General object (title of appropriation) and details and explanations.	Date of acts, or treaties, providing for the expenditure.			References to Stats. at Large, or to Revised Statutes.	Estimated am't required for each detailed object of expenditure.	Total amount to be appropriated under each head of appropriation.	Amount appropriated for the fiscal year ending June 30, 1893.
	Vol. or R. S.	Page.	Sec.				
<p><i>Boston Harbor Light-Ship, Massachusetts—</i> Constructing, equipping and outfitting, complete for service a first-class steam light-vessel with a steam fog signal; and the Light-House Board is authorized to employ temporarily at Washington 3 draftsmen, to be paid at current rates, to prepare the plans for the light-house vessels for which appropriation may be made during the Fifty-second Congress; such draftsmen to be paid from the appropriation for building said vessels; such employment to cease and determine on or before the date when, the plans for such vessels being finished, proposals for building said vessels are invited by advertisement.....</p> <p>NOTE.—A vessel at the entrance to Boston Harbor about 6 nautical miles east by south of Boston light would be of great value to incoming vessels. During thick weather in approaching the harbor it is difficult to determine the location of the Boston light, and the bell at Minots Ledge is of doubtful utility.</p>	Submitted.....				\$70,000 00		
<p><i>Bridgeport Light Station, Connecticut—</i> Establishing a light station at or near the east end of the breakwater at Bridgeport, Conn.....</p> <p>NOTE.—The establishment of a light at the breakwater recently built at Bridgeport will make it available at night. Without a light it may act as an obstruction or danger to vessels entering the harbor on very dark nights.</p>	Submitted.....				2,000 00		
<p><i>Butler Flats Light Station, Massachusetts—</i> Establishing a light and fog signal on or near Butler Flats, entrance to the lower harbor of New Bedford, to take the place of Clarks Point and Fairhaven Bridge lights.....</p> <p>NOTE.—The entrance to the lower harbor of New Bedford, at Butler Flats, where vessels alter course, is narrow, and in fog and at night is obscure, difficult, and hard to find. If a light and fog signal were placed on Butler Flats vessels inward bound could run straight for it into the narrow entrance, and outward bound could run directly for it through the lower reach of channel. Vessels making the port in rough weather would be guided to good anchorage. The lights at Clarks Point and Fairhaven Bridge would no longer be needed, and could be discontinued.</p>	Submitted.....				45,000 00		
<p><i>Cape Flattery Light and Fog-Signal Station, Washington—</i> Reestablishing the fog signal at Cape Flattery Light Station upon a new site.....</p> <p>NOTE.—It is found that the fog signal at this important station will be much more effective as an aid to mariners if removed to West Island. The change would make it necessary to build new structures for accommodation of the signal and a new dwelling for the keeper.</p>	Submitted.....				17,000 00		
<p><i>Cheboygan River Front Range Light Station, Michigan—</i> Authorizing the purchase of additional land for the Cheboygan River Front Range light station, Straits of Mackinac, Michigan.....</p> <p>NOTE.—The light-house lot is narrow, and its entire front is occupied by the light-house buildings. The cellar is often inundated, and there is no drainage, or means of any, except over private land to the river. It is proposed to purchase an adjoining lot at the side of the light-house lot, which runs down to the river.</p>	Submitted.....				1,750 00		
<p><i>Deadman Island, San Pedro Harbor Light Station, California—</i> Establishing a light and fog-signal station at or near Deadman Island, to mark the entrance to San Pedro Harbor.....</p> <p>NOTE.—This is the seaport for Los Angeles, and large quantities of coal, lumber, and general freight are brought here.</p>	Submitted.....				5,000 00		
<p><i>Deer Point Light Station, Florida—</i> Establishing a light station on or near Deer Point, entrance to Santa Rosa Sound, Pensacola Bay, Florida....</p> <p>NOTE.—A small, inexpensive beacon light would be of decided benefit to the commerce of these waters.</p>	Submitted.....				1,000 00		
<p><i>Depot for the Ninth and Eleventh Light-House Districts, Michigan—</i> Establishing a supply and buoy depot at Scammons Harbor, Lake Huron, Michigan.....</p> <p>NOTE.—The depot for the Ninth Light-House District is at the southern end of Lake Michigan, at St. Joseph, while the depot for the Eleventh Light-House District is at Detroit, near the southern end of Lake Huron. A depot is needed near the northern end of the two lakes for the storage of coal, buoys, and other heavy supplies needed for use in the many light-houses in the upper parts of the two lakes.</p>	Submitted.....				15,000 00		

Estimates of appropriations required for the service of the fiscal year ending June 30, 1894—Continued.

General object (title of appropriation) and details and explanations.	Date of acts, or treaties, providing for the expenditure.	References to Stats. at Large, or to Revised Statutes.			Estimated am't required for each detailed object of expenditure.	Total amount to be appropriated under each head of appropriation.	Amount appropriated for the fiscal year ending June 30, 1893.
		Vol. or R. S.	Page.	Sec.			
<p><i>Doboy Sound Range Lights, Georgia—</i> Establishing additional range lights to guide vessels from the present Sapelo Island Range to a safe anchorage.....</p> <p>NOTE.—The two present ranges guide vessels to the intersection of the Wolf Island and Sapelo Ranges, and leaves them there without guidance in a dangerous position if they anchor, and with the Knuckles and the Chimney Spit Shoal on either side if they proceed.</p>	Submitted.....				\$1,500 00		
<p><i>Doller Point Range Lights, Virginia—</i> Establishing range lights between Doller Point and Hog Island Wharf, James River, Virginia.....</p> <p>NOTE.—Lights are needed on James River, between Doller Point and Hog Island Wharf, to guide vessels through the narrow and shallow channel known as Goose Hill Slough, between Hog Island and Jamestown Island, and to guide through another difficult channel from Deep-Water Shoals light to Hog Island, where a sharp turn is made to enter Goose Hill Slough. The need is shown by the fact that lights have been maintained for several years at these points by private enterprise.</p>	Submitted.....				2,500 00		
<p><i>Doubling Point Light and Fog Signal Station, Maine—</i> Establishing a light, range lights, and a fog signal at or near Doubling Point, Kennebec River, Maine.....</p> <p>NOTE.—The need of these lights is shown by the fact that private lights have been shown there for some time after a fashion. It is proposed to replace them by a red lens-lantern light at the Point, showing up and down the river, and a fog bell, and by white range lights, not less than 500 feet apart, to mark the channel from Ram Island to Fiddlers Reach.</p>	Submitted.....				6,300 00		
<p><i>Eagle Harbor Fog Signal, Michigan—</i> Establishing a steam fog signal at Eagle Harbor light station, Lake Superior, Michigan.....</p> <p>NOTE.—A steam fog signal at this station would be a valuable aid to navigation.</p>	Submitted.....				5,500 00		
<p><i>Fort Wadsworth Light and Fog Signal Station, New York—</i> Moving the light now at Fort Tompkins to Fort Wadsworth, both in the Narrows, New York Harbor, New York, and establishing a fog signal at Fort Wadsworth..</p> <p>NOTE.—This change is needed because this light is now back of the point it is intended to mark. If placed as proposed it would better serve as a mark to the channel leading directly into New York Harbor. The proposed fog signal would be of special service to the large commerce going through the Narrows in thick weather.</p>	Submitted.....				1,500 00		
<p><i>Galloo Island Fog Signal, New York—</i> Establishing a steam fog signal at Galloo Island light station, Lake Ontario, New York.....</p> <p>NOTE.—Vessels need to locate this light as soon as possible. Fog and thick weather often prevail, especially in the fall. At such times the position of the station can only be made known by a fog signal.</p>	Submitted.....				5,700 00		
<p><i>Gas Buoys—</i> For purchase of gas buoys.....</p> <p>NOTE.—Gas buoys are needed to take the place temporarily of light-ships when under repair, to mark wrecks by night, and warn shipping from ledges, shoals, and other hidden dangers.</p>	Mar. 3, 1891 Submitted.....	26	956	1	30,000 00		
<p><i>Maumee Bay Range Lights, Ohio—</i> Establishing range lights on or near Grassy Point, Maumee Bay, Lake Erie, Ohio, and rebuilding the east beacon in the New Straight Channel, Maumee Bay, Lake Erie, Ohio.....</p> <p>NOTE.—The new Straight Channel in Maumee Bay is practically completed. This makes changes in the beacons necessary that the new channel may be used at night. When the above-named ranges are lighted both the Outer and Middle Maumee range lights can be discontinued.</p>	Submitted.....				4,100 00		
<p><i>Menasha Range Lights, Wisconsin—</i> Establishing range lights on Menasha River, a tributary to Lake Michigan, Wisconsin.....</p> <p>NOTE.—The reestablishment of the light which was discontinued and the establishment of another small light will guide vessels through the earth-cut and the rock-cut, which are quite intricate.</p>	Submitted.....				500 00		

Estimates of appropriations required for the service of the fiscal year ending June 30, 1894—Continued.

General object (title of appropriation) and details and explanations.	Date of acts, or treaties, providing for the expenditure.	References to Stats. at Large, or to Revised Statutes.			Estimated amt't required for each detailed object of expenditure.	Total amount to be appropriated under each head of appropriation.	Amount appropriated for the fiscal year ending June 30, 1893.
		Vol. or R. S.	Page.	Sec.			
<p><i>Mobile Ship-Channel Lights, Alabama—</i> Establishing additional lights in the Mobile Ship Channel, Alabama.....</p> <p>NOTE.—This channel was cut by the Government at great expense. The lights already established are found to be insufficient for the growing commerce. Five additional light stations are required to make the channel fairly navigable at night.</p>	Submitted.....				\$60,000 00		
<p><i>New York Slough Light and Fog-Signal Station, California—</i> Establishing a light and fog-signal station at New York Slough, entrance to the San Joaquin River from Suisun Bay</p> <p>NOTE.—This slough constitutes a short and deep passage from Suisun Bay into the San Joaquin River, and is used by the steamers, sailing craft, barges, etc., engaged in the great river traffic of California. Accidents have been frequent and unavoidable at night and in fog. The Board has placed post lights here as a temporary expedient, but they are insufficient.</p>	Submitted.....				10,000 00		
<p><i>Old Mackinac Point Light Station, Michigan—</i> Providing additional land for the light-house site at Old Mackinac Point, Straits of Mackinac, Michigan.....</p> <p>NOTE.—It is necessary to add to the light-house site. The land needed will cost \$800 and the legal expenses may amount to \$200.</p>	Mar. 3, 1891 Submitted	26	954	1	1,000 00		
<p><i>Perkins Island Light Station, Maine—</i> Establishing a light at or near the southwest point of Perkins Island, Kennebec River, Maine.....</p> <p>NOTE.—The need of this light is shown by the fact that a private light has for some time been maintained there after a fashion. It is proposed to replace it by a fixed red lens-lantern beacon light with a white sector to the northward and a fog bell struck by machinery.</p>	Submitted				5,700 00		
<p><i>Peshigo Shoal Light and Fog-Signal Station, Wisconsin—</i> Establishing a light and fog signal at or near Peshigo Shoal, Green Bay, Lake Michigan, Wisconsin.....</p> <p>NOTE.—The large and important commerce of the vicinity is seriously incommoded by the lack of reliable marking of Peshigo Shoal which projects for a long distance into Green Bay.</p>	Submitted				10,000 00		
<p><i>Poes Reef Light-Ship, Straits of Mackinac, Michigan—</i> Constructing, equipping, and outfitting, complete for service, a steam light-vessel with steam fog signal.....</p> <p>NOTE.—The entire commerce of the Straits of Mackinac, said in 1890 to amount to 11,222,000 tons of freight, passes dangerously near this reef. It will cost much less to place a light-ship here, which can be removed at the close of navigation.</p>	Submitted				25,000 00		
<p><i>Point Hueneme Light Station, California—</i> Purchase of additional land for right of way between Point Hueneme light station and the county road.....</p> <p>NOTE.—An appropriation of \$250 was made for this purpose by the act approved on August 30, 1890, but it was found to be inadequate.</p>	Aug. 30, 1890 Submitted	26	375	1	1,000 00		
<p><i>Puget Sound Beacon Lights, Washington—</i> Establishing beacon lights and maintaining them for a year in or near Puget Sound and adjacent or tributary waters.....</p> <p>NOTE.—The demand for these lights is increasing with the growing commerce of these waters. Now that night passages are being attempted, beacon lights are necessary to safety.</p>	Submitted.....				10,000 00		
<p><i>South Boston Range Lights, Massachusetts—</i> Establishing range lights at or near Marine Park Pier and City Point, Boston Harbor, Massachusetts.....</p> <p>NOTE.—This range is needed to guide vessels coming up from Mix Mate to State Ledge turn.</p>	Submitted.....				1,000 00		
<p><i>South Fox Island Fog Signal, Michigan—</i> Establishing a steam fog signal at South Fox Island light station, Lake Michigan, Michigan.....</p> <p>NOTE.—The passage between South Fox and North Manitow Islands is much used by vessels. A steam fog signal here would make the passage available in thick weather.</p>	Submitted.....				5,500 00		

Estimates of appropriations required for the service of the fiscal year ending June 30, 1894—Continued.

General object (title of appropriation) and details and explanations.	Date of acts, or treaties, providing for the expenditure.	References to Stats. at Large, or to Revised Statutes.			Estimated am't required for each detailed object of expenditure.	Total amount to be appropriated under each head of appropriation.	Amount appropriated for the fiscal year ending June 30, 1893.
		Vol. or R. S.	Page.	Sec.			
<i>Spectacle Island Range Lights, Massachusetts—</i> Establishing range lights on Spectacle Island, Boston Harbor, Massachusetts	Submitted.....				\$9,350 00		
NOTE.—These range lights are needed to mark the turning point into the channel for vessels coming up from Mix Mate.							
<i>Spring Point Ledge Light and Fog-Signal Station, Maine—</i> Establishing a light and fog signal on Spring Point Ledge, Portland Harbor, Maine.....	Submitted.....				45,000 00		
NOTE.—With a bell and a small light on Spring Point Ledge vessels could always change their course there in thick weather by day and by night at this dangerous point. More than half a million of passengers were carried by this ledge last year, and it is expected that the number will increase year by year.							
<i>Squirrel Point Light Station, Maine—</i> Establishing a light at or near Squirrel Point, Kennebec River, Maine	Submitted.....				4,650 00		
NOTE.—The need of this light is shown by the fact that a private light has been shown there for some time after a fashion. It is proposed to replace it with a fixed red beacon light from a lens lantern with a white sector to the southward.							
<i>Tibbett Point Light Station, New York—</i> Establishing a steam fog signal at Tibbett Point Light Station, Lake Ontario, New York.....	Submitted.....				4,300 00		
NOTE.—This light is at the entrance to the St. Lawrence River. Fogs largely prevail there. It is especially important that its location be made known in thick weather. This can only be done by a steam fog signal.							
<i>Two Bush Island Light and Fog-Signal Station, Maine—</i> Establishing a light and fog-signal station at Two Bush Island, west entrance to Penobscot Bay, Maine	Submitted.....				19,000 00		
NOTE.—Two Bush Channel leads into Penobscot Bay. Lighting it will make it available at night. This will relieve Muscle Ridge Channel, which is now much crowded by passing vessels.							
<i>Warwick Fog Signal, Rhode Island—</i> Establishing a steam fog signal at Warwick Light Station, Rhode Island.....	Submitted.....				5,000 00		
NOTE.—A steam fog signal is much needed at this point.							
<i>Wilson Harbor Light Station, New York—</i> Establishing a light station at or near Wilson Harbor, Lake Ontario, New York.....	Submitted.....				2,500 00		
NOTE.—In thick and foggy weather and after nightfall it is difficult for vessels to make this harbor. A light will make it much safer than it is now.							
Total Necessary.....						\$558,425 00	
<i>Desirable.</i>							
In the list classified as desirable there are included items which, in the opinion of the Board, are necessary to carry out the general scheme for the lighting of our coasts, and which would be of great service to navigation.							
Prices of labor and material have appreciated so much since these estimates were made, mainly by reason of the eight-hour law, that each of the following estimates should be increased 25 per cent to enable the Light-House Board to construct these works.							
<i>Absecon Buoy Depot, New Jersey—</i> Completion of the purchase of a site and the erection of a buoy depot at Absecon Inlet, New Jersey	Submitted.....				2,000 00		
NOTE.—An appropriation of \$1,500 for the purchase of a site and the erection of a buoy depot at Absecon Inlet, New Jersey, was made by act approved on October 2, 1888, but it was found that the amount was insufficient, and a further appropriation is needed.							
<i>Alligator River Light Station, North Carolina—</i> Establishing a light and fog-signal station at or near Great Shoal, at the mouth of the Alligator River, Albemarle Sound, North Carolina.....	Submitted.....				20,000 00		
NOTE.—Alligator River furnishes the only harbor for the 30 miles of coast between Croatan and Laurel Point Light-Houses in Albemarle Sound. This light is needed to make that harbor available at night.							

Estimates of appropriations required for the service of the fiscal year ending June 30, 1894—Continued.

General object (title of appropriation) and details and explanations.	Date of acts, or treaties, providing for the expenditure.	References to Stats. at Large, or to Revised Statutes.			Estimated am't required for each detailed object of expenditure.	Total amount to be appropriated under each head of appropriation.	Amount appropriated for the fiscal year ending June 30, 1893.
		Vol. or R. S.	Page.	Sec.			
Baltimore Light and Fog-Signal Station, Maryland— Establishing a light and fog-signal station at or near the junction of New Cut-Off Channel and Craighill Channel, Baltimore Harbor, Maryland.....	Submitted.....				\$60,000 00		
<small>NOTE.—The Government has spent large sums in dredging out these two channels. This light is needed to make them available at night for large vessels. Owing to the push of moving ice at this point, a very strong and consequently expensive foundation for the light is needed.</small>							
Bayfield Light Station, Wisconsin— Establishing a light station at Bayfield, Lake Superior, Wisconsin.....	Submitted.....				5,000 00		
<small>NOTE.—This is said to be the best harbor of refuge on that coast. The commerce of the place also is increasing. To make the harbor available at night a light is needed.</small>							
Bay State Shoal and Oak Point Shoal Light Stations, New York— Establishing temporary floating lights on Bay State Shoal and Oak Point Shoal, Lake Ontario, New York.....	Submitted.....				800 00		
<small>NOTE.—These shoals are well marked with buoys, which serve for crossing by daylight. The need for vessels to cross at night is increasing each year. Two small flats with lantern lights will make the crossing safe at night.</small>							
Beaufort Harbor Range Lights, North Carolina— Establishing range lights at the entrance to Beaufort Harbor, North Carolina.....	Submitted.....				10,000 00		
<small>NOTE.—This is the only harbor of importance between Chesapeake Bay and Wilmington, a distance of some 200 miles. The channel across the bar is narrow but straight, and if properly marked by range lights would lead into the safest and easiest harbor to enter at night between Hampton Roads and Savannah.</small>							
Big Sable Fog Signal, Michigan— Establishing a steam fog signal at Big Sable light station, Michigan.....	Submitted.....				5,500 00		
<small>NOTE.—A steam fog signal is needed to complete this important light station. The entire traffic of Marquette, claimed in 1890 to be some 1,772,400 tons, passes close to this station. During southerly gales the whole commerce of Lake Superior is forced to hug the southern shore.</small>							
Black Ledge Light Station, Connecticut— Establishing a light and fog signal at or near Black Ledge, New London Harbor, Long Island Sound, Connecticut.....	Submitted.....				45,000 00		
<small>NOTE.—The numerous outlying shoals and ledges surrounding the entrance to this harbor make the approach to it dangerous in thick weather. The present light station is so far inside the obstruction that it is partially ineffective. The commerce of the harbor has greatly increased, and a naval station has been established in this harbor since the establishment of the old light.</small>							
Black River or Lorain Light Station, Ohio— Establishing a steam fog signal at Lorain, Lake Erie, Ohio.....	Submitted.....				4,300 00		
<small>NOTE.—A steam fog signal at this place would be of great local value.</small>							
Bodega Head Light and Fog Signal Station, California— Establishing a light and fog signal at or near Bodega Head, California.....	Submitted.....				30,000 00		
<small>NOTE.—The stretch of coast between Point Reyes light station and Bodega Head has become notorious as the scene of many wrecks, due to foggy weather and uncertain currents. It is believed that the establishment of a powerful fog signal and a small light will do away with its peculiar danger.</small>							
Boon Island Light Station, Maine— Construction of a keeper's dwelling.....	Submitted.....				3,400 00		
<small>NOTE.—Three keepers are employed at this station. There are but two sets of quarters. Another set of quarters is needed.</small>							
Cape Elizabeth Light Station, Maine— Construction of a keeper's dwelling.....	Submitted.....				3,300 00		
<small>NOTE.—Four keepers are employed at this station. There are now but three sets of quarters. Another set of quarters is needed.</small>							
Cape Fear Light Station, North Carolina— Establishment of a first-order light station at or near the pitch of Cape Fear, North Carolina.....	Submitted.....				150,000 00		
<small>NOTE.—The present Cape Fear (Bald Head) light, because of its inland location and lack of height, is inadequate as a proper aid to navigation. The interests of commerce require that a first-order light be established, on or near the pitch of Cape Fear, at the earliest date practicable.</small>							

Estimates of appropriations required for the service of the fiscal year ending June 30, 1894—Continued.

General object (title of appropriation) and details and explanations.	Date of acts, or treaties, providing for the expenditure.	References to Stats. at Large, or to Revised Statutes.			Estimated am't required for each detailed object of expenditure.	Total amount to be appropriated under each head of appropriation.	Amount appropriated for the fiscal year ending June 30, 1893.
		Vol. or R. S.	Page.	Sec.			
<p><i>Cape Fear River Range Lights, North Carolina—</i> Establishing range lights on the Cape Fear River in addition to those now there to guide through newly dredged channels.....</p> <p>NOTE.—The channels which the Government has dredged in Cape Fear River at large expense will be of little use at night until these lights are established.</p>	Submitted.....				\$3,105 00		
<p><i>Cape Lookout Shoals Light-Ship, North Carolina—</i> Constructing, equipping, and outfitting, complete for service, a first-class steam light-vessel with a steam fog signal; and the Light-House Board is authorized to employ temporarily at Washington three draftsmen, to be paid at current rates, to prepare the plans for the light-house vessels for which appropriation may be made during the Fifty-second Congress; such draftsmen to be paid from the appropriation for building said vessels; such employment to cease and determine on or before the date when, the plans for such vessels being finished, proposals for building said vessels are invited by advertisement.....</p> <p>NOTE.—A more powerful light is needed to warn vessels off these shoals, which extend 12 statute miles out from the pitch of the cape. It is impracticable to extend the light from the light-house much further, as the tower is now 150 feet high. The establishment of a light-ship with a steam fog signal off the outer end of the shoals is now deemed a necessity.</p>	Submitted.....				70,000 00		
<p><i>Cape May Boathouse, New Jersey—</i> To complete the purchase of a site and the erection of a boathouse for light-ships' boats at Cape May, N. J.....</p> <p>NOTE.—An appropriation of \$750 was made for this purpose by the act approved on October 2, 1888. The cost of the land and the legal expenses of obtaining it about exhausted the appropriation. The further appropriation is needed for the erection of a suitable building.</p>	Submitted.....				800 00		
<p><i>Carlton Island Light Station, New York—</i> Establishing a light station at or near Carlton Island, Lake Ontario, New York.....</p> <p>NOTE.—The channel for large vessels near Carlton Island, which crosses from the American to the Canadian side, is both dark and obscure. A small light would make it available at night to heavy tonnage.</p>	Submitted.....				8,600 00		
<p><i>Chequamegon Point Light and Fog-Signal Station, Wisconsin—</i> Moving and rebuilding the main La Pointe light and establishing a harbor bell and light at or near Chequamegon Point, Lake Superior, Wisconsin.....</p> <p>NOTE.—By the act of March 2, 1889, the steam fog signal was authorized and appropriated for. The present light at La Pointe should be nearer to the inner point, that it may be a great help to vessels to clear it. A harbor light and a fog bell should be placed on the inner point towards Houghton.</p>	Oct. 1, 1888 Mar. 2, 1889 Submitted.....	25 25	499 943	1 1	10,000 00		
<p><i>Clarks Ledge Light Station, Maine—</i> Establishing a light and fog-signal station on or near Clarks Ledge, entrance to St. Croix River, Maine.....</p> <p>NOTE.—A light and fog signal are needed here to guide vessels to the entrance to the river clear of the whirlpools off Deer Point and of the eddy above Dog Island, both of which are very powerful. Also needed to keep vessels off ledges above and below Dog Island, submerged at high water.</p>	Submitted.....				30,000 00		
<p><i>Devils Island Light and Fog-Signal Station, Wisconsin—</i> Constructing a permanent tower.....</p> <p>NOTE.—The light is now shown from a temporary skeleton frame tower. A permanent tower is needed.</p>	Mar. 3, 1891 Submitted.....	26	954	1	22,000 00		
<p><i>Dog River Bar Light Station, Alabama—</i> Establishing a permanent light station to mark the Dog River Bar Channel, Mobile Bay.....</p> <p>NOTE.—The present system of lights is inadequate for running vessels up to Mobile during the night.</p>	Submitted.....				20,000 00		
<p><i>Eagle River Light Station, Michigan—</i> Moving the light from Eagle River to Sand Hills.....</p> <p>NOTE.—This light has outlived its usefulness. If moved to Sand Hills it would be of great service as a coast light. Vessels bound east from the head of Lake Superior first make the land and commence to turn in rounding Keewenaw Point, at Sand Hills, 12 miles west of Eagle River.</p>	Submitted.....				20,000 00		

Estimates of appropriations required for the service of the fiscal year ending June 30, 1894—Continued.

General object (title of appropriation) and details and explanations.	Date of acts, or treaties, providing for the expenditure.	References to Stats. at Large, or to Revised Statutes.			Estimated amt't required for each detailed object of expenditure.	Total amount to be appropriated under each head of appropriation.	Amount appropriated for the fiscal year ending June 30, 1893.
		Vol. or R. S.	Page.	Sec.			
<p><i>Fairport Light and Fog-Signal Station, Ohio—</i> Establishing a steam fog signal at Fairport Harbor, Lake Erie, Ohio.....</p> <p>NOTE.—The bell used as a fog signal at this station is inefficient, and should be replaced by a steam fog signal.</p>	Submitted.....				\$4,700 00		
<p><i>Forty-Mile Point Light and Fog-Signal Station, Michigan—</i> Establishing a light and steam fog signal in the vicinity of Hammond's Bay, about half-way between Cheboygan and Presqu'ile Lights, Lake Huron, Michigan.....</p> <p>NOTE.—There is no light on the 50 miles of coast between Cheboygan and Presqu'ile lights. The commerce of the vicinity is of great magnitude and value, and due regard for its safety makes it requisite that a light and steam fog signal should be placed somewhere about midway between the two named.</p>	Submitted.....				25,000 00		
<p><i>Gladstone Light Station, Michigan—</i> Establishment of a light-station to guide into Gladstone Harbor, Little Bay de Noquette.....</p> <p>NOTE.—It is stated that the Minneapolis, Sault St. Marie and Atlantic Railroad will make this an important shipping port. Last year over 300 vessels entered the harbor, and it is expected that next year the number will exceed 1,000.</p>	Submitted.....				10,000 00		
<p><i>Grand Marais Light and Fog Bell, Michigan—</i> Establishing a light and fog-signal station at or near Grand Marais, harbor of refuge, Lake Superior, Michigan.....</p> <p>NOTE.—Grand Marais has been for some time under improvement by the United States as a harbor of refuge, and the work is now so far advanced that, if lighted, it can be used at night.</p>	Submitted.....				15,000 00		
<p><i>Green Island Light Station, Maine—</i> Establishing a light station on Green Island, near the entrance to Burnt Coat Harbor.....</p> <p>NOTE.—Burnt Coat Harbor is an excellent and capacious harbor of refuge. The range lights which guided to the harbor were unsatisfactory, and a vessel was wrecked in 1883, while trying to make the harbor by their aid. One of them was accordingly discontinued, and it is proposed to erect in its stead a light-house on Green Island, about 1 mile to the southward of the entrance.</p>	Submitted.....				12,000 00		
<p><i>Heron Neck Light Station, Maine—</i> Construction of a keeper's dwelling.....</p> <p>NOTE.—The keeper's dwelling, which was built in 1853, was built by contract. The joints in its walls do not exclude moisture. The building is very damp. The site is of saturated soil. The dwelling is so unhealthy that 5 deaths have occurred in it.</p>	Submitted.....				3,300 00		
<p><i>Hillsboro Inlet Light Station, Florida—</i> Establishing a light-station at or near Hillsboro Inlet, seacoast of Florida.....</p> <p>NOTE.—A light on this important point is necessary to complete the system for this dangerous coast.</p>	Submitted.....				90,000 00		
<p><i>Hog Island Shoal Light-Vessel, Rhode Island—</i> Constructing, equipping, and outfitting, complete for service, a first-class steam light-vessel, with steam fog signal; and the Light-House Board is authorized to employ temporarily at Washington 3 draftsmen, to be paid at current rates, to prepare the plans for the light-house vessels, for which appropriation may be made during the Fifty-second Congress; such draftsmen to be paid from the appropriation for building said vessels; such employment to cease and determine on or before the date when, the plans for such vessels being finished, proposals for building said vessels are invited by advertisement.....</p> <p>NOTE.—The vessel now on this station is old, obsolete in fittings, structurally weak, and will hardly more than last until a proper vessel is built to take her place.</p>	Submitted.....				70,000 00		
<p><i>Hog Island Light Station, Virginia—</i> Establishing a first-order light to take the place of the fourth-order one now at Hog Island, south side of Great Machipongo Inlet, seacoast of Virginia.....</p> <p>NOTE.—The light now on Hog Island does not illuminate the entire interval between Assateague and Cape Charles. It is considered important to commerce that this dangerous coast should be fully lighted, and it is therefore proposed to place a first-order light on a tower 150 feet high.</p>	Mar. 3, 1891 Submitted.....	26	955	1	125,000 00		

Estimates of appropriations required for the service of the fiscal year ending June 30, 1894—Continued.

General object (title of appropriation) and details and explanations.	Date of acts, or treaties, providing for the expenditure.	References to Stats. at Large, or to Revised Statutes.			Estimated am't required for each detailed object of expenditure.	Total amount to be appropriated under each head of appropriation.	Amount appropriated for the fiscal year ending June 30, 1893.
		Vol. or R. S.	Page.	Sec.			
<i>Inside Passage Beacon Lights, Georgia and Florida—</i> Establishing beacon lights in the Inside Passage from Savannah, Georgia, to Fernandina, Florida.....	Submitted.....				\$4,000 00		
NOTE.—This passage, which runs nearly parallel with the ocean, is largely used in daylight by river steamers and small craft not strong enough to go to sea. The establishment of some 25 post lights would make it almost equally navigable by night.							
<i>Lazaretto Point Light-House Depot, Maryland—</i> Construction of a dwelling for the accommodation of the keeper of the Lazaretto Point Light-House depot	Submitted.....				2,500 00		
NOTE.—The quarters now occupied by the keeper are in the warehouse; they are unsuitable and uncomforable. It would cost nearly as much to make the present quarters habitable as it would to build a new dwelling, even if the room thus occupied was not required for other purposes. The depot-keeper must be constantly on the spot, and therefore can not live away from the premises.							
<i>Libby Island Light Station, Maine—</i> Construction of a keeper's dwelling.....	Submitted.....				3,200 00		
NOTE.—There are three keepers employed at this station. There are but two sets of quarters. Another set of quarters is needed.							
<i>Little Gull Island Light and Fog-Signal Station, Michigan—</i> Establishing a light and fog-signal station on or near Little Gull Island, St. Martins Passage, entrance to Green Bay, Lake Michigan, Michigan.....	Submitted.....				20,000 00		
NOTE.—St. Martins Passage, though relatively narrow, is deep and clear, and can be made, by a light and fog signal on Little Gull Island, and another on the northwest end of St. Martins, which has been recommended elsewhere, a very excellent passage.							
<i>Little River Fog Signal, Maine—</i> Establishing a steam fog signal in place of the bell now at the Little River light station, Cutler Harbor, Maine.....	Submitted.....				10,500 00		
NOTE.—Cutler Harbor is a station of the Eastport, St. Johns, and Bay of Fundy pilots. It is rapidly growing as a summer resort. Vessels entering the Bay of Fundy first make Libby Island, and then try to make Little River light. Steamers of the International Line wish to make this harbor a stopping place. They carry much freight and many passengers. It is the only near harbor of refuge, and is used as such by vessels when they can get in; but this is impossible in a fog without a fog signal. On July 21, 1889, the Spanish steamer Eduardo, bound for St. Johns, struck on Old Man Ledge, 2 miles south of Cutler Harbor, during a dense fog. The crew of 40 persons was saved, but the ship, valued at \$285,000, was a total loss.							
<i>Ludington Pierhead Light and Fog-Signal Station, Michigan—</i> Construction of a light-keeper's dwelling at or near Ludington Pierhead light and fog-signal station, Lake Michigan, Michigan.....	Submitted.....				4,500 00		
NOTE.—There is no dwelling for the light and fog-signal keepers at this station. One is needed.							
<i>Manistique Light-House and Fog Signal, Michigan—</i> Establishing a light-house and fog signal on or near Pointe aux Barques, Lake Michigan, Michigan.....	Submitted.....				32,000 00		
NOTE.—There is a space of 13¾ miles off Pointe aux Barques not covered by any light.							
<i>Manitowoc Light Station, Wisconsin—</i> Establishing a steam fog signal at Manitowoc Pierhead light station, Lake Michigan, Wisconsin.....	do.....				5,500 00		
NOTE.—The establishment of a steam fog signal at this light station would promote the interests of an important and growing trade.							
<i>Mary Island Light Station, Alaska—</i> Establishing a beacon light at or near Mary Island, Alaska, and maintaining it for one year.....	Submitted.....				800 00		
NOTE.—The establishment of an inexpensive light at Mary Island, Alaska—say a lens-lantern beacon—would assist vessels to make the place during the night and hold on. A custom-house has been established here, and hence many vessels have to make it a place of call.							
<i>Matinicus Rock Light Station, Maine—</i> Construction of a keeper's dwelling.....	Submitted.....				3,200 00		
NOTE.—Four keepers are employed at this station. They and their families are the only inhabitants of this rock. There are now but three sets of quarters for the four keepers. Another set is needed.							

Estimates of appropriations required for the service of the fiscal year ending June 30, 1894—Continued.

General object (title of appropriation) and details and explanations.	Date of acts, or treaties, providing for the expenditure.	References to Stats. at Large, or to Revised Statutes.			Estimated am't required for each detailed object of expenditure.	Total amount to be appropriated under each head of appropriation.	Amount appropriated for the fiscal year ending June 30, 1893.
		Vol. or R. S.	Page.	Sec.			
<p><i>Mendota Light Station, Michigan—</i> Reestablishing the light station at or near Mendota, Bete Grise Bay, entrance to Lac la Belle, Lake Superior, Michigan.....</p> <p>NOTE.—This light was discontinued in 1870, because of the failure of local business. The tower was taken away, but the keeper's dwelling remains. With the increase of shipping on Lake Superior Bete Grise Bay is being largely used by day as a harbor of refuge. A light will make it equally useful at night.</p>	Submitted.....				\$7,500 00		
<p><i>Mermenteau River Light Station, Louisiana—</i> Establishing a light station at or near the mouth of the Mermenteau River, Louisiana.....</p> <p>NOTE.—A small inexpensive light here would be of great benefit to vessels trading between Mermenteau and Galveston.</p>	Submitted.....				7,000 00		
<p><i>Mount Cornelia Light Station, Florida—</i> Establishment of a first-order light station on or near Mount Cornelia, north side of the mouth of the St. Johns River, Florida.....</p> <p>NOTE.—The light now maintained at the mouth of the St. Johns River is of the third order. For years there have been complaints of its inefficiency as a seacoast light. A first-order light on Mount Cornelia would answer the requirements of commerce.</p>	Submitted.....				175,000 00		
<p><i>North Head Light Station, Washington—</i> Establishment of a first-order light on North Head, Cape Disappointment, seacoast of Washington.....</p> <p>NOTE.—The present light at Cape Disappointment is inadequate. It is proposed to establish a first-order light at North Head and reduce that at Cape Disappointment to the fourth order. When the proposed lights which are being constructed at Grays Harbor and Destruction Island are completed it will only need the proposed light at North Head to finish the lighting of the coast from Cape Flattery to Tillamook Rock with first-order lights.</p>	Submitted.....				50,000 00		
<p><i>North Manitou Light and Fog-Signal Station, Michigan—</i> Establishing a light and fog signal station on the north end of North Manitou Island, Lake Michigan, Michigan..</p> <p>NOTE.—The passage between North Manitou Island and South Fox Island is one of the three passages between the Straits of Mackinac and Green Bay. There is a large traffic through this passage which is virtually unmarked. A light and fog signal here will be a valuable aid to lake navigation.</p>	Submitted.....				20,000 00		
<p><i>Hat (or Pats) Point Light and Fog-Signal Station, Minnesota—</i> Establishing a light and fog signal station at or near Hat (or Pats) Point near Grand Portage, Lake Superior, Minnesota.....</p> <p>NOTE.—This would serve as a coast light and guide into two excellent harbors, one on each side, viz. Grand Portage Bay and Wausaugoning Bay. The harbor of Refuge near this point is the only one on the north side of Lake Superior. There is none on the Canadian side.</p>	Submitted.....				15,000 00		
<p><i>Plum Beach Light and Fog-Signal Station, Rhode Island—</i> Establishing a light and fog signal station at or near Plum Beach, Narragansett Bay, Rhode Island.....</p> <p>NOTE.—The great Sound steamers plying between New York City and Providence are in extreme hazard while running between Warwick Neck and Dutch Island, as, while trying to avoid Dutch Island, they may run on to Plum Beach, as is shown by the recent grounding of the steamer <i>Pegot</i>.</p>	Submitted.....				60,000 00		
<p><i>Point Arguello Light and Fog Signal Station, California—</i> Establishing a light and fog-signal station at or near Point Arguello, seacoast of California.....</p> <p>NOTE.—This is a prominent point about 12 miles north of Point Conception, and one of the foggiest regions of the Pacific coast. A sharp bend in the coast here makes it particularly desirable that proper aids should be established.</p>	Submitted.....				35,000 00		
<p><i>Point Buchon Light and Fog-Signal Station, California—</i> Establishing a light and fog-signal station at or near Point Buchon, near San Luis Obispo.....</p> <p>NOTE.—This is a prominent and dangerous point, where vessels going to and from Port Harford make a sharp turn.</p>	Submitted.....				33,000 00		

Estimates of appropriations required for the service of the fiscal year ending June 30, 1894—Continued.

General object (title of appropriation) and details and explanations.	Date of acts, or treaties, providing for the expenditure.	References to Stats. at Large, or to Revised Statutes.			Estimated amt required for each detailed object of expenditure.	Total amount to be appropriated under each head of appropriation.	Amount appropriated for the fiscal year ending June 30, 1893.
		Vol. or R. S.	Page.	Sec.			
<p><i>Point Pinos Light Station, California—</i> Purchase of land for landing supplies at Point Pinos light station, entrance to Monterey Harbor.....</p> <p>NOTE.—There is at present no sea front to the light-house site. For convenience of landing stores and supplies it is essential that the United States should own a strip between the light-house and the seacoast.</p>	Submitted.....				\$2,000 00		
<p><i>Pork Point Light Station, North Carolina—</i> Establishing a light and fog-signal station off Pork Point, Roanoke Island, Croatan Sound.....</p> <p>NOTE.—A large inland commerce navigates these waters and many serious accidents have occurred at this place for want of a light. It is also a turning point for vessels navigating the sound.</p>	Submitted.....				20,000 00		
<p><i>Port Clinton Light Station, Ohio—</i> Reestablishing the light station at Port Clinton, Lake Erie, Ohio.....</p> <p>NOTE.—The eight or ten fishing tugs belonging to this port need the light to enable them to get in at night. The old light-house, which still stands on the pier, can be refitted for the sum named.</p>	Submitted.....				1,500 00		
<p><i>Portage Lake Ship Canal Pierhead Fog Signal, Michigan—</i> Establishing a fog signal at Portage Lake Ship Canal Pierhead light station, Lake Superior, Michigan.....</p> <p>NOTE.—The United States Government within the last year has bought, at a cost of \$350,000, these canals. The fog signal is needed to supplement the light now there to make the canals accessible during thick and foggy weather.</p>	Submitted.....				5,500 00		
<p><i>Portage Lake Light Station, Michigan—</i> Constructing a keeper's dwelling at or near Portage Lake Pierhead Range, Portage Lake Harbor, Lake Michigan..</p> <p>NOTE.—A dwelling for the keeper of this new light should be erected, as there are but few houses in this vicinity which can be used as quarters.</p>	Submitted.....				3,500 00		
<p><i>Porte des Morts Range Lights and Fog-Signal Station, Michigan—</i> Establishing range lights and a steam fog signal on or near Plum Island in the Porte des Morts (Death's Door) passage, entrance to Green Bay, Lake Michigan, Michigan...</p> <p>NOTE.—These aids to navigation would be invaluable to vessels going through this passage at night or in thick weather.</p>	Submitted.....				21,000 00		
<p><i>Presqu'île Pierhead Fog Signal, Pennsylvania—</i> Establishing a steam fog signal at Presqu'île Pierhead light station, entrance to Presqu'île Bay, Erie Harbor, Lake Erie, Pennsylvania.....</p> <p>NOTE.—The bell used here is ineffective and should be replaced by a steam fog signal.</p>	Submitted.....				4,300 00		
<p><i>Punta Gorda Light and Fog-Signal Station, California—</i> Establishing a light and fog-signal station at or near Punta Gorda, between Shelter Cove and Cape Mendocino, California.....</p> <p>NOTE.—There are here several dangerous sunken rocks that add to the hazards of navigation, and in dark nights the overhanging mountains keep the shore line in dark shadows, so as to confuse even the most experienced.</p>	Submitted.....				40,000 00		
<p><i>Round Island Light and Fog-Signal Station, Michigan—</i> Authorizing the establishment of a light and steam fog signal at Round Island, Lake Huron, Michigan.....</p> <p>NOTE.—This light and fog-signal are needed to enable vessels to hold a safe and close course through the narrow strait between Mackinac and Round islands. As Round Island is owned by the Government a site can be provided without expense.</p>	Submitted.....				15,000 00		
<p><i>St. Joseph Pierhead Fog Signal, Michigan—</i> Establishing a steam fog signal on or near the north pier of St. Joseph Harbor, Lake Michigan, Michigan.....</p> <p>NOTE.—The fog bell at the light tower is ineffective and should be replaced by a steam fog signal.</p>	Submitted.....				5,000 00		
<p><i>St. Joseph Point Light Station, Florida—</i> Establishing a light station at or near St. Joseph Point, in St. Joseph Bay, west coast of Florida.....</p> <p>NOTE.—This light is needed to guide into St. Joseph Bay, the only harbor of refuge for some 60 miles. It would be of great advantage to the numerous fishing vessels on this coast.</p>	Submitted.....				25,000 00		

Estimates of appropriations required for the service of the fiscal year ending June 30, 1894—Continued.

General object (title of appropriation) and details and explanations.	Date of acts, or treaties, providing for the expenditure.			References to Stats. at Large, or to Revised Statutes.			Estimated am't required for each detailed object of expenditure.	Total amount to be appropriated under each head of appropriation.	Amount appropriated for the fiscal year ending June 30, 1893.
	Vol. or R. S.	Page.	Sec.	Vol. or R. S.	Page.	Sec.			
<i>St. Martin Island Light-Station, Michigan—</i> Establishing a light and fog-signal station on or near St. Martin Island, entrance to Green Bay, Lake Michigan, Michigan.....	Submitted.....						\$15,000 00		
NOTE.—The passage between St. Martin Island and Little Gull Island, if marked by lights and fog signals, would be much safer than the Poverty Island Passage, as the entrance is capacious and unobstructed.									
<i>Salem Creek Light Station, New Jersey—</i> Establishing a light station at or near the mouth of Salem Creek, southern side New Jersey	Submitted.....						800 00		
NOTE.—The mouth of the creek is hard to find at night. The quantity of commerce to and from Salem will amply justify the establishment of a small, inexpensive light which will prevent vessels from grounding in trying to get in or from lying off the creek all night waiting for lights to see to get in.									
<i>Seul Choix Pointe Light and Fog Signal, Michigan—</i> Increasing the appropriation for establishing a light and fog-signal station at or near Pointe Seul Choix, Lake Michigan, Michigan.....	May 1, 1886 Aug. 4, 1886 Submitted.....	24 24	19 225	1 1			5,500 00		
NOTE.—An appropriation of \$15,000 was made by act of August 4, 1886. It has been found insufficient; \$3,500 more is needed to establish the light, and \$5,500 more is also needed to place a steam fog signal here.									
<i>Sheboygan Pierhead Light Station, Wisconsin—</i> Establishing a steam fog signal at Sheboygan Pierhead light station, entrance to Sheboygan Harbor, Wisconsin.....	Submitted.....						5,500 00		
NOTE.—The establishment of a steam fog signal on this pier would be an aid both to general navigation and to the commerce of the port.									
<i>Sheffield Harbor Light Station, Connecticut—</i> Establishment of a light station in Sheffield Harbor, Connecticut.....	Submitted.....						10,000 00		
NOTE.—A large and increasing commerce is now centering here. Last year nearly 100,000 tons of coal and more than that quantity of general merchandise were landed, and in view of new railway connections it is said that the tonnage will be double. A light is needed at this point to make more certain the safety of life and property.									
<i>South Bass Light Station, Ohio—</i> Establishing a light station on or near South Bass Island, Lake Erie, Ohio.....	Submitted.....						8,600 00		
NOTE.—This light would aid vessels to clear the shoals in the south passage, which is much used by vessels bound to and from Sandusky and Marblehead, or to Toledo from the east, or during heavy blows from the northeast. The dangerous shoals in it are buoyed, and so are practicable for daylight passages. The light is needed to make these passages practicable by night.									
<i>State Ledge Light Station, Massachusetts—</i> Establishing a light-house and fog signal at or near State Ledge, Boston Harbor	Submitted.....						42,000 00		
NOTE.—Required to mark an important turning point in the main ship channel, Boston Harbor. Large steamers are obliged to anchor in thick weather because they have no guide between Mix's Mate and the wharves.									
<i>Statue of Liberty Light Station, New York—</i> Completing the pedestal of the Statue of Liberty Enlightening the World, Bedloe Island, New York Harbor.....	Mar. 3, 1887 Submitted.....	24	516	1			50,000 00		
NOTE.—Congress having placed this statue under the care of the Light-House Board, it is found that the above sum is required to complete the structure.									
<i>Sturgeon Bay Canal Light Station, Michigan—</i> Establishing a light station at or near the entrance to the Sturgeon Bay Ship Canal, Lake Michigan, Michigan.....	Submitted.....						20,000 00		
NOTE.—A large and increasing commerce passes the canal, both up and down the lake and in and out of the canal. A coast light is requisite for its safety.									
<i>Swan Point Bar Light Station, Maryland—</i> Establishing a light and fog-signal station on or near Swan Point Bar, opposite Bodkin Point, Chesapeake Bay, Maryland	Submitted.....						50,000 00		
NOTE.—This is an important turning point for vessels navigating Chesapeake Bay. It is proposed to place a light-house in 12 feet of water on the extreme point of the bar. It must be strong enough to withstand ice.									

Estimates of appropriations required for the service of the fiscal year ending June 30, 1894—Continued.

General object (title of appropriation) and details and explanations.	Date of acts, or treaties, providing for the expenditure.	References to Stats. at Large, or to Revised Statutes.			Estimated am't required for each detailed object of expenditure.	Total amount to be appropriated under each head of appropriation.	Amount appropriated for the fiscal year ending June 30, 1893.
		Vol. or R. S.	Page.	Sec.			
Wreck Point Light Station, North Carolina—							
Establishing a light station at or near Wreck Point, southeast of Cape Lookout, on the seacoast of North Carolina.....	Submitted.....				\$5,000 00		
NOTE.—This light would be of great assistance to the many vessels which seek a lee under Cape Lookout.							
Total Desirable.....					1,722,705 00		
Total for Light-Houses, Beacons, and Fog-Signals.....						\$1,297,217 00	\$42,500 00
Total Public Works under Treasury Department.....						5,500,365 00	1,964,000 00
UNDER THE NAVY DEPARTMENT.							
NAVY-YARDS AND STATIONS.							
Navy-yard, Portsmouth, N. H.—							
Boiler-house, No. 10, for steam engineering.....	July 19, 1892 Submitted.....	27	240	1		15,000 00	13,500 00
Navy-yard, Boston, Mass.—							
Repairs to wharf.....	Submitted.....					20,000 00	
Navy-yard, Brooklyn, N. Y.—							
Completing gateway on Sand street and paving and grading streets in connection with same.....	July 19, 1892 Submitted.....	27	240	1	30,000 00		
Extension of railroad tracks.....	do.....				10,000 00		
Continuation of quay wall, Whitney Basin, and cob-dock.....	do.....				75,000 00		
						115,000 00	35,000 00
Navy-yard, League Island, Pennsylvania—							
Continuation of sea wall.....	July 19, 1892 Submitted.....	27	240	1	39,600 00		
One pair shear legs.....	do.....				18,000 00		
						57,600 00	43,600 00
Navy-yard, Washington, D. C.—							
New timber shed for ordnance purposes.....	July 19, 1892 Submitted.....	27	241	1	7,500 00		
Conversion of mold-loft building into a forge shop.....	do.....				8,000 00		
Reconstruction of forge shop with foundations for crane columns.....	do.....				10,000 00		
One wrecking car with 15-ton crane attachment.....	do.....				2,500 00		
Installation of electric lights in Beech mechanism shop.....	do.....				2,500 00		
						30,500 00	15,000 00
Navy-yard, Norfolk, Va.—							
Extension of quay wall.....	July 19, 1892 Submitted.....	27	240	1	40,000 00		
Extension of water system.....	do.....				8,000 00		
						48,000 00	31,500 00
Navy-yard, Mare Island, Cal.—							
Dredging.....	July 19, 1892 Submitted.....	27	241	1	26,282 00		
Artesian well.....	do.....				30,000 00		
Dry-air closet.....	do.....				4,456 00		
New carriage house and dirt stables for yards and docks stables.....	do.....				3,954 00		
Changes in steam-engineering buildings.....	do.....				4,797 00		
Shed for bending slabs, rolls, and furnaces.....	do.....				6,381 00		
Engine house for engine for construction and repair.....	do.....				3,470 00		
						79,340 00	18,800 00
Naval Station, Port Royal, S. C.—							
Sewerage.....	July 19, 1892 Submitted.....	27	240	1	846 00		
Officers' quarters.....	do.....				7,336 00		
Boat house.....	do.....				1,079 00		
Barn.....	do.....				982 00		
						10,243 00	156,500 00
Naval Station, Puget Sound, Wash.—							
Office building.....	Submitted.....				3,000 00		
Wharf.....	do.....				10,000 00		
Two quarters for officers.....	do.....				10,000 00		
Cleaning and grading.....	do.....				5,000 00		
Fencing part of station.....	do.....				2,000 00		
One artesian well.....	do.....				2,000 00		
						32,000 00	
Repairs and Preservation at Navy-yards and Stations—							
Repairs and preservation at navy-yards and stations.....	July 19, 1892	27	241	1		350,000 00	275,000 00
Total Navy-Yards and Stations.....						757,683 00	588,900 00

Estimates of appropriations required for the service of the fiscal year ending June 30, 1894—Continued.

General object (title of appropriation) and details and explanations.	Date of acts, or treaties, providing for the expenditure.	References to Stats. at Large, or to Revised Statutes.			Estimated am't required for each detailed object of expenditure.	Total amount to be appropriated under each head of appropriation.	Amount appropriated for the fiscal year ending June 30, 1893.
		Vol. or R. S.	Page.	Sec.			
NAVAL ACADEMY.							
<i>Buildings and Grounds—</i>							
One new boiler house and fittings (to be immediately available).....	Submitted.....				\$26,000 00		
<p>NOTE.—At no time have the quarters been adequate for the accommodation of all the officers attached to the academy, and the hardship of renting comes upon the juniors, who can least afford the expense.</p> <p>The heating arrangements are inadequate for the present needs, and are inconveniently located. At present there are two boiler houses, widely separated, each one requiring the attendance which would suffice for one, and thereby causing additional expense of maintenance. The boilers have been in use from twenty to twenty-four years, and must soon be replaced. The buildings in which they are set up would require material alterations and additions if modern boilers were put into them. It would be true economy to provide a suitable building now.</p>							
Total Naval Academy.....					26,000 00		
NEW NAVAL OBSERVATORY.							
<i>Grounds and Roads—</i>							
For continuing grading, extending roads and paths, clearing grounds of New Naval Observatory and filling ravine contiguous to boiler house.....	July 19, 1892 Submitted.....	27	242, 3	1	12,000 00		
<p>NOTE.—The new observatory grounds contain 70 acres of land much of which is rough wooded with wild undergrowth and intersected by ravines. The heavy grading, filling, curbing, and roads have been completed in the immediate vicinity of the main building. The ravine behind the boiler-house requires immediate filling to prevent the foundations of the building being undermined and washed out in heavy rains. The system of roadways and paths to connect the various buildings has been commenced.</p>							
<i>Stationary Fire Engine—</i>							
For one stationery fire engine with pipes, connections, and frame shelter.....	Submitted.....				4,500 00		
<p>NOTE.—The capacity of the present pumping engines and stand-pipe is not adequate for the extinction of any extensive fire. It is proposed therefore to utilize the pond in the Industrial Home grounds, adjoining the Observatory grounds, as a reserve.</p>							
Total New Naval Observatory.....					16,500 00	\$17,500 00	
Total Public Works under Navy Department.....					800,183 00	606,400 00	
UNDER THE INTERIOR DEPARTMENT.							
PUBLIC BUILDINGS.							
<i>Repairs of Buildings, Interior Department—</i>							
Repairs of Interior Department and Pension Office buildings.....	Aug. 5, 1892 Submitted.....	27	367	1	\$8,000 00		
Elevator for west wing Interior Department building.....	Submitted.....				7,500 00		
Conductor for elevator.....	do.....				720 00		
Coal vaults for Pension Office building.....	do.....				2,000 00		
Twenty-four doors and frames for Pension Office building, first floor.....	do.....				1,500 00		
						19,720 00	5,000 00
<i>Fireproof Building for the Pension Office—</i>							
Lining of the roof (present condition is dangerous on account of tiling falling from the roof), eighty thousand square feet, at 10 cents per square foot.....	Submitted.....				8,000 00		
Construction of new freight elevator. Amount required for completion, \$1,500, with reappropriation of \$3,000 appropriated August 30, 1890.....	Aug. 30, 1890 Submitted.....	26	370	1	4,500 00		
Construction of one hundred and two glass doors, at \$50 each.....	Submitted.....				5,100 00		
Furniture and carpets to replace that which is worn out.....	do.....				5,000 00		
Construction of coal vault, hoist, and tramway for removal of ashes:							
Estimate of cost:							
Excavation.....					\$250		
60,000 bricks laid in cement.....					1,080		
15 steel beams, at \$30.....					450		
3 manhole irons.....					75		
3 ventilating windows.....					150		
Elevator for ash vault.....					400		
Tramway in basement.....					400		
do.....	do.....				2,805 00		
do.....	do.....				10,000 00		
One thousand incandescent lights, at \$10 each.....						35,405 00	

Estimates of appropriations required for the service of the fiscal year ending June 30, 1894—Continued.

General object (title of appropriation) and details and explanations.	Date of acts, or treaties, providing for the expenditure.	References to Stats. at Large, or to Revised Statutes.			Estimated am't required for each detailed object of expenditure.	Total amount to be appropriated under each head of appropriation.	Amount appropriated for the fiscal year ending June 30, 1893.
		Vol. or R. S.	Page.	Sec.			
<i>Annual Repairs of the Capitol—</i> Work at the Capitol and for general repairs thereof, including wages of mechanics, laborers, and fresco painters.....	Aug. 5, 1892	27	367	1	\$20,000 00	\$20,000 00
<i>Improving the Capitol Grounds—</i> Continuing work of improvement of the Capitol grounds, and for the care of the grounds, one clerk, and the pay of mechanics, gardeners, and laborers, and for artificial stone pavement.....	Aug. 5, 1892	27	368	1	15,000 00	15,000 00
<i>Lighting the Capitol and Grounds—</i> Lighting the Capitol and grounds about the same, including the Botanic Garden and the Senate and House stables; for gas and electric lighting; for use of electric-lighting plants in Senate and House wings, at not exceeding \$200 per month during the sessions of Congress; pay of superintendent of meters, lamp-lighters, gas-fitters, and for materials and labor for gas and electric lighting, and for general repairs.....	Aug. 5, 1892	27	368	1	24,000 00	24,000 00
<i>Electric lighting plant, Senate—</i> Towards the purchase and for the extension and repair of the electric lighting plant of the Senate wing, \$10,000, and the Architect of the Capitol is authorized to purchase the present plant when the same shall have been changed to a direct current; and for this purpose the balance of the appropriation "for introducing the electric light into the entire Senate wing of the Capitol," approved August 4, 1886, and so much of the amount above appropriated as may be necessary shall be available for the purpose above named.....	Submitted.....				10,000 00	
<i>Electric lighting plant, House—</i> Purchase of the electric lighting plant of the House wing. Repairs and extension of the same to meet the present requirements of the service.....	Submitted.....do.....				10,392 63 5,000 00	
<i>Buildings and Grounds, Government Hospital for the Insane—</i> General repairs and improvements.....	Aug. 5, 1892	27	372	1	\$16,000 00		
NOTE.—The amount is the same as that appropriated for the present year. It will be required to keep the very extensive assemblage of buildings and their grounds in good condition, and at the same time provide for such changes and appliances as the progress in the care of the insane has shown to be desirable.							
Additional accommodations, viz: Pavilions for the epileptic insane..... Farm cottages for inmates at new farm.....do.....do.....				75,000 00 4,480 00		
NOTE.—The sum asked for distinct pavilions for the epileptic is intended to provide for one hundred and fifty of this class of the insane. It includes in the estimate heating apparatus and furnishing. The epileptic insane are a class who, by reason of their infirmities and peculiarities, are best cared for in distinct wards, and, preferably, whenever their numbers are sufficient to justify the outlay, in distinct buildings with grounds set apart for their use. Their number, already more than 125 in the hospital, is increasing. They are difficult to properly provide for, and their association in the wards with other classes of the insane is a detriment to those whose sensibilities are shocked in witnessing their convulsions. The necessity for additional accommodations is shown by the fact that the buildings at present erected, which afford good accommodations for thirteen hundred, are now crowded by well-nigh sixteen hundred inmates; in other words, three hundred of the insane must each night lie down on beds placed in corridors or dormitories crowded beyond their proper capacity. This is a dangerous condition of things, with a wrong done to the insane, and a risk that the hospital authorities ought not to be required to take. The urgent need requires that the appropriation be made immediately available. The additional accommodation which can be most advantageously and economically made is that of farm cottages for inmates on the land lately purchased for the use of the hospital. These, if built of wood, should be constructed on the slow-burning plan and thoroughly treated with a fire-proofing compound. Thus constructed, their cost would not greatly exceed that of the ordinary farm cottage. These buildings will form the nucleus for an agricultural colony of the workingmen, and be a recognition of the dignity and rewards of labor among the insane. Quite a number of selected workmen will thus be provided for, who will there have the liberty and comforts of a home.							
Special repairs and improvements, viz: Detached kitchen for the Toner building..... Rebuilding machine shop.....do.....do.....				2,240 00 7,000 00		

Estimates of appropriations required for the service of the fiscal year ending June 30, 1894—Continued.

General object (title of appropriation) and details and explanations.	Date of acts, or treaties, providing for the expenditure.	References to Stats. at Large, or to Revised Statutes.			Estimated am't required for each detailed object of expenditure.	Total amount to be appropriated under each head of appropriation.	Amount appropriated for the fiscal year ending June 30, 1893.
		Vol. or R. S.	Page.	Sec.			
<i>Buildings and Grounds, Government Hospital for the Insane—Cont'd.</i>							
Rebuilding and enlarging plant house.....	Aug. 5, 1892	27	372	1	\$2, 175 00	\$106, 895 00	\$41, 000 00
<p>NOTE.—The experience of the past excessively hot summer has shown the need of having a detached kitchen for the Toner building. This building is the infirmary for the sick and feeble male patients, and it has proved in other respects a most satisfactory and liberal provision for one hundred of that class. But the kitchen, located in the basement, proves objectionable during the summer months to the wards of the sick above by reason of the heat, and at all times by reason of the permeating odors from the cooking. A one-story building with basement, a little to the rear of the infirmary and connected to it by a passage below, will remedy this and give light and comfortable rooms for the preparation of special dishes for the sick. Seven thousand dollars will be required to rebuild the machine shop, which is unsafe by reason of a gradual settling of the foundations, the building having been built partly over filled ground and having been for more than thirty-five years subject to deterioration from the constant jar of machinery. There is daily use for its saws, planers, and molding machines, and the building should be at once rebuilt on an enlarged and secure foundation. By the gradual decay of the woodwork, the propagating house is falling to pieces and will have to be restored. This should be by replacing the present temporary structure with a permanent iron and glass house. All the bedding plants used in decorating the extensive grounds of the hospital are brought forward in this house during the winter for spring planting. They add an element of beauty to the summer landscape, enter into the moral treatment of the insane, and so become a medicine to the mind. The work is an essential one.</p> <p>The estimate for the current expenses, Government Hospital for the Insane, will be found under the title of "Miscellaneous," post.</p>							
<i>Buildings and Grounds, Columbia Institution for the Deaf and Dumb—</i>							
Inclosure and improvement of the grounds and special repairs on the buildings.....	Aug. 5, 1892	27	372	1		3, 000 00	2, 000 00
<p>NOTE.—The estimate for current expenses, Columbia Institution for the Deaf and Dumb, will be found under the title of "Miscellaneous," post.</p> <p>In explanation of the estimate, see Appendix S.</p>							
<i>Buildings and Grounds, Howard University—</i>							
Repairs of buildings.....	Aug. 5, 1892	27	372	1	2, 400 00		
Improvement and care of grounds.....	do.....				1, 000 00		
Erection of chapel and library building.....	Submitted.....				10, 000 00		
						13, 400 00	2, 000 00
NOTE.—The estimate for current expenses, Howard University, will be found under the title of "Miscellaneous," post.							
Total Public Works under Interior Department.....						262, 812 63	109, 000 00
UNDER THE DEPARTMENT OF JUSTICE.							
<i>Repairs to Court-House, Washington, D. C.—</i>							
Annual repairs of court-house, Washington, D. C., per estimate of the Architect of the Capitol.....	Aug. 5, 1892	27	384	1		1, 000 00	1, 000 00
UNDER THE WAR DEPARTMENT.							
ARSENALS.							
<i>Rock Island Arsenal, Rock Island, Ill.—</i>							
Artillery shed.....	Submitted.....				16, 000 00		
NOTE.—This amount is asked for to erect a building on the south side of the shops, opposite shop "G." Although this building has the same dimensions as the lumber shed, already built, the nature of the ground is such that there will be a considerable amount more of filling for this building. The foundation walls will be more expensive, and a flooring of concrete will make it cost more than that of the lumber shed. By commencing this building at the same time as storehouse "I," material obtained in excavating for the foundation of the storehouse can be used in filling in for the foundation of this building, and this estimate is made under that supposition.							
Coal dumps.....	do.....				10, 000 00		
NOTE.—This building is intended to hold all the coal of different varieties in use at the arsenal, in sufficient quantities to last at least one quarter, and being covered, will protect the coal from disintegrating, and should be built.							
Two laboratories.....	do.....				4, 000 00		
NOTE.—These laboratories are part of the permanent plan of ten laboratory buildings designed for the arsenal. The two here estimated for are needed for immediate use in preparing the artillery ammunition now prepared at this arsenal and issued to the Army.							

Estimates of appropriations required for the service of the fiscal year ending June 30, 1894—Continued.

General object (title of appropriation) and details and explanations.	Date of acts, or treaties, providing for the expenditure.	References to Stats. at Large, or to Revised Statutes.			Estimated amt required for each detailed object of expenditure.	Total amount to be appropriated under each head of appropriation.	Amount appropriated for the fiscal year ending June 30, 1893.
		Vol. or R. S.	Page.	Sec.			
<i>Rock Island Arsenal, Rock Island, Ill.—Continued.</i>							
Grading, paving, and flagging streets and grounds about storehouse K.....	Submitted.....				\$2,000 00		
NOTE.—It is very essential to grade and pave the grounds around this storehouse, which will be finished this season with the funds on hand, if it is to be placed in a condition for use. With the immense quantity of stores received and issued at this arsenal, the need of this storehouse is very apparent, and it should be placed in a condition for use as at as early a date as possible.							
Machinery and shop fixtures	Aug. 5, 1892	27	373	1	15,000 00		
General care, preservation and improvement, etc., for painting and care and preservation of permanent buildings, and shores of the island; for building fences and sewers, grading grounds, etc., new floor for Moline bridge and painting and repairing all bridges.....do.....				15,000 00		
NOTE.—This sum is absolutely necessary for the ordinary care and preservation of the extensive buildings, roads, fences, grounds, shores of the island, water power, bridges, railroads, etc.							
Electrical plant for lighting shops and other buildings and grounds.....	Submitted.....				8,563 90		
NOTE.—No provision has yet been made for supplying this arsenal with light for the shops and surrounding grounds. During the recent Indian troubles it was necessary to run the shops after sunset, and the only method of affording light to the men was by means of candles and lanterns. This offered a very poor light, and was to a certain extent dangerous.							
Vitrified-brick and iron pavement for Shops E and F.....	Submitted.....				15,307 00		
NOTE.—These shops are without pavement, which is necessary for work to be done in them. Around machines and furnaces pavement to be cast-iron plates. The rest of floor space to be paved with vitrified brick.							
Removing the present unserviceable floor and paving basement of Shop C, the present combined carpenter, harness, and machine shops, with vitrified brick.....	Submitted.....				9,355 00	\$95,225 90	\$16,000 00
NOTE.—The basement floor is now in a condition of finely pulverized dust, caused by the constant passage of horses and heavy teams used in the present current work. This dust rises up through the hatch and stairways and settles over everything—stores and machinery—in every part of the building, to the great detriment of the building, work going on, and stores in it, and the machinery.							
<i>Rock Island Bridge, Rock Island, Ill.—</i>							
Operating and care and preservation of Rock Island bridges and viaduct.....	Aug. 5, 1892	27	373	1	5,000 00		
NOTE.—This estimate is for the care and preservation of the bridge between Davenport, Iowa, and Rock Island, Ill., and the island and the road and causeway connecting the bridges. It includes the ordinary repairs, but is mainly for the expense and maintenance and operating the draw, for which three sets of hands, consisting of engineer, fireman, and tender, are required, and guards for maintaining order on the long bridges in their large use by the public. This large use also causes considerable wear and tear and necessity for repairs.							
Protecting Rock Island Bridge by means of sheer booms.....do.....				250 00	5,250 00	60,250 00
NOTE.—This sum is required for taking the boom into winter quarters to prevent its destruction by ice, for replacing it in position again in the spring, and for necessary repairs.							
<i>Springfield Arsenal, Springfield, Mass.—</i>							
Repairs and preservation of grounds and of buildings and machinery not used for manufacturing purposes.....	Aug. 5, 1892	27	374	1	10,000 00	10,000 00	10,000 00
<i>Allegheny Arsenal, Pittsburg, Pa.—</i>							
Grading sidewalks and putting down a brick pavement on Thirty-ninth and Fortieth streets, adjoining arsenal wall.....	Submitted.....				7,500 00		
NOTE.—A brick pavement is necessary to accommodate the constant foot travel along the streets surrounding the arsenal. From the curb-stone to the arsenal wall there is nothing but earth; the opposite sides of these streets—private property—are built up and well paved. There is a population of at least about 40,000 people living about the arsenal, and the travel from this population is constantly passing along these streets that are not paved on the Government side.							

Estimates of appropriations required for the service of the fiscal year ending June 30, 1894—Continued.

General object (title of appropriation) and details and explanations.	Date of acts, or treaties, providing for the expenditure.	References to Stats. at Large, or to Revised Statutes.			Estimated am't required for each detailed object of expenditure.	Total amount to be appropriated under each head of appropriation.	Amount appropriated for the fiscal year ended June 30, 1893.
		Vol. or R. S.	Page.	Sec.			
<i>Benicia Arsenal, Benicia, Cal.—</i>							
Construction, repairing, and preservation of roads, walks, and fences, grading grounds, and repairs of permanent buildings.....	Aug. 5, 1892 Submitted.....	27	374	1	\$5,000 00		
NOTE.—The roads about the arsenal should be thoroughly repaired and macadamized. They are now very poor, and during the rainy season some are almost impassable. Many of the buildings have had but few repairs since their erection.							
Establishing a complete and proper system of sewerage, and to perfect the plumbing system at officers' quarters Nos. 1, 2, 3, and 4.....	Submitted.....				10,000 00		
NOTE.—There are no such things that can rightly be designated main sewers existing at this arsenal. Attention is invited to letter to the Chief of Ordnance, dated November 29, 1890, and the report of the attending surgeon and estimate which accompanied it (see House Ex. Doc. 83, 51st Cong., 2d sess.). The difference in the amount called for in this estimate and the estimate submitted November 29, 1890, is required on account of additional pipe and excavation found necessary.							
One steam pumping engine for artesian well	do.....				1,000 00		
NOTE.—The present engine is old, single-acting, and requires constant overhauling. The supply of artesian well water, although limited, is of considerable importance as an additional water supply for this post.							
Repairs of wharf and dredging around same.....	do.....				2,000 00		
NOTE.—The wharf needs replanking throughout and many piles are loose and will have to be replaced by longer ones. The slip between the two parts of the wharf has filled in so much that it is now impracticable to unload freight schooners at the inner wharf.							
						\$18,000 00	\$2,050 00
<i>Columbia Arsenal, Columbia, Tenn.—</i>							
One set of officers' quarters (assistants').....	Aug. 5, 1892 Submitted.....	27	374	1	10,000 00		
NOTE.—An additional set of quarters is required for an assistant.							
Constructing roads	Submitted				2,000 00		
NOTE.—This amount will be required in order to thoroughly construct the roads laid down on the plans.							
Constructing walks	do.....				2,000 00		
NOTE.—Walks of some kind, affording means of communication between the different buildings, are an absolute necessity, and it is proposed to construct for this purpose suitable walks along the side of the roads shown in plan on plate LIV.							
Construction of a cistern of about 120,000 gallons' capacity	do.....				2,500 00		
NOTE.—A cistern of the above capacity, to be located between the storehouse and shop, is necessary in case of an emergency. No water is taken from the springs for any purpose, as they can not be relied upon. The Columbia Improvement Company has a 4-inch water main connecting with the one already laid on the arsenal grounds. There is no other source of supply, and the Department can not fix the price at which they will deliver water. The water in this main is taken from Duck River, a stream that is always very muddy. It is not, to say the least, desirable for drinking or household purposes otherwise than for use in bathrooms and water-closets. A large cistern, to collect and hold the water that falls on the roofs of the storehouse and shop, would be an unfailling supply and in a measure render the arsenal independent of the water company. I believe the best interest of the service requires the construction of such a cistern.							
Engine, boiler, iron tanks, steam pump, pipes, valves, couplings, etc.....	do.....				3,500 00		
NOTE.—The engine and boiler are needed for use in the repair shop, also for use in pumping water from the proposed reservoir into tanks to be located on the upper story of the storehouse, from which water can be forced to all of the buildings for ordinary use and as a protection against fire. At present the Department is paying \$400 per annum for the use of water, and is dependent for a supply upon the Columbia Improvement Co., who have no competitors and control the cost of delivery. The steam pump, tanks, pipes, valves, etc., are needed for use in connection with the proposed reservoir to secure an independent supply of water for all uses at this arsenal.							
Purchase and setting up of shade trees.....	do.....				500 00		
NOTE.—It is proposed to plant three rows of trees, one row on each side of the walk, and the other on the far side of the roadway. The trees should be about 16 feet apart, quick and slow growth alternating, as recommended in Colonel Flagler's report.							

Estimates of appropriations required for the service of the fiscal year ending June 30, 1894.

General object (title of appropriation) and details and explanations.	Date of acts, or treaties, providing for the expenditure.	References to Stats. at Large, or to Revised Statutes.			Estimated amt required for each detailed object of expenditure.	Total amount to be appropriated under each head of appropriation.	Amount appropriated for the fiscal year ending June 30, 1893.
		Vol. or R. S.	Page.	Sec.			
<i>Columbia Arsenal, Columbia, Tenn.—Continued.</i>							
One 6-ton wagon scale.....	Submitted.....				\$600 00	\$21, 100 00	\$11, 500 00
<p>NOTE.—The wagon scale is for use in receiving and issuing such stores as hay, coal, straw, etc., is absolutely necessary for this purpose, and should be provided. Provision is made in the amount asked for for the erection of a shed over the scale to protect it from the inclemency of the weather.</p>							
<i>Frankford Arsenal, Philadelphia, Pa.—</i>							
Taking down and rebuilding a portion of the stone wall on Frankford Creek and along the dike on the east side of the arsenal, and for making better provision for the drainage of and reclaiming the lands below the tide level.....	Submitted.....				6, 800 00		
<p>NOTE.—The retaining for earth dike along the creek is a vertical dry stone wall with large open joints of insufficient strength and stability and without good foundation. Tide water, especially when the wind blows, works out the earth through the joints into the creek, and involves labor and expense in renewing it. This and the insecurity of the wall causes frequent breaks in the latter and endangers breaks in the earth dike and the flooding of a large part of the arsenal grounds. It is proposed to replace portions of the wall with a better wall, on suitable foundations, laying portions of it in cement mortar, and at the same time and in connection with the wall work to provide better drainage for the low grounds and to strengthen the dike. The amount asked for is deemed sufficient for immediate necessities and will accomplish as much as can be done with the best advantage in a single year. The foregoing estimate and remarks have been in the annual estimate for nineteen years. The condition of the wall is getting worse each year (some portions are in imminent danger of falling down), and while repairs may patch it up for a time, the interests of economy will be better subserved by substantial relaying.</p>							
Procuring six new-pattern draw presses and one automatic compound double-acting press for use in making cartridges.....	do.....				5, 200 00		
Machines for manufacture of artillery ammunition.....	Aug. 5, 1892	27	374	1	6, 000 00		
<p>NOTE.—The sum of \$6,000 is to complete the original estimate of the last year, when only \$5,000 was appropriated (act of August 5, 1892). With funds now available the Department will be enabled during the present year to make some provisions for the manufacture of fixed ammunition, and 3.2-inch shrapnel for field guns in limited quantity. Samples of 3.6-inch shrapnel will also be prepared. The present estimate is required to provide for the manufacture of 3.6-inch, 5-inch, and 7-inch shrapnel.</p>							
Steam-heating apparatus for office.....	Submitted.....				810 00		
<p>NOTE.—The office is now heated by a hot-air furnace which is worn out and must be renewed or replaced, and the experience here is that in very cold weather, when heat is most needed in all parts of the building, only one side can be comfortably heated. The steam-heating apparatus introduced into the public quarters has proven successful.</p>							
Preparation of the rolling-mill building for the reception of the present cartridge plant, including the purchase and fitting up of the power plant and other appliances necessary for the present requirements of the Ordnance Department, and to meet the demands of an increased cartridge output in case of emergency, such as boilers, boiler house, engines and stack, annealing furnaces, dry house for cartridge primers, elevators, heating appliances, water closets, etc.....	do.....				52, 500 00	71, 310 00	5, 000 00
<p>NOTE.—The accommodations for manufacture of cartridges are limited and very inconveniently arranged. The various operations are of necessity conducted in four different detached buildings, not suited by reason of location or size for the most economical manufacture of even the present output. The average annual production is at the rate of about 24,000 per day of eight hours, which can be increased to 36,000 per day of eight hours. All the room is occupied, giving no space for further extension of any description. The proposed building offers space enough under one roof for convenient arrangement of all the successive operations (impracticable at present), and makes possible an expansion of the output to 250,000 cartridges per day of eight hours, besides giving room for the manufacture of cartridges of other descriptions for revolving cannon, etc., should such be desired. The room made available by this transfer will greatly relieve the crowded machine shop, besides giving needed room for miscellaneous work, the fuze plant, as well as affording accommodation for draftsman and shop stores. These latter now occupy two rooms in the barracks, which will be much needed when the detachment is recruited to its full strength.</p>							

Estimates of appropriations required for the service of the fiscal year ending June 30, 1894—Continued.

General object (title of appropriation) and details and explanations.	Date of acts, or treaties, providing for the expenditure.	References to Stats. at Large, or to Revised Statutes.			Estimated am't required for each detailed object of expenditure.	Total amount to be appropriated under each head of appropriation.	Amount appropriated for the fiscal year ending June 30, 1893.
		Vol. or R. S.	Page.	Sec.			
<i>Indianapolis Arsenal, Indianapolis, Ind.—</i> Construction of a general workshop, with boiler, engine, shafting, and fittings.....	Submitted.....				\$11,000 00		
<p>NOTE.—A shop of this kind was contemplated in the original plans of the arsenal, but never built. It is much needed. For the present, the north end of the artillery storehouse is temporarily occupied for shop purposes. It is not at all suited to the purpose, is but a makeshift, and occupies room intended for storage only. With the amount estimated for, a general shop suited to the present wants of the post can be erected, and that upon a plan admitting of extension should such in the future become necessary.</p>							
One-half the expense of paving with asphaltum—or such other material as may be adopted—Michigan street along the south front of arsenal, 1,260 linear feet, at \$4 per foot.....	Submitted.....				5,040 00		
One-half the expense of paving with asphaltum—or such other material as may be adopted—Clifford avenue, along north front of arsenal, 1,260 linear feet, at \$4 per foot.....	do.....				5,040 00		
<p>NOTE.—Michigan street and Clifford avenue have been at times during the recent wet weather almost impassable for ordinary vehicles. It is understood that the city of Indianapolis contemplates paving these streets, and this appropriation is asked as the Government's portion of the expense. This estimate is made to cover cost of asphaltum, which is the most expensive pavement used in Indianapolis; but only so much as may be necessary to meet actual cost of such pavement as may be adopted need be used.</p>							
<i>Proving Ground, Sandy Hook, New Jersey—</i> Building and repairing roads and walks, and for general repairs to shops, storehouses and quarters.....	July 23, 1892 Aug. 5, 1892 Submitted.....	27 27	259, 260 374	1 1		3,000 00	\$91,376 00
<p>NOTE.—Congress made no appropriation last year for these items, and if no appropriation is made at its next session the efficient working of the proving ground will be seriously crippled. The amount asked for is urgently needed.</p>							
<i>Powder Depot, St. Louis, Mo.—</i> New roofs on buildings.....	Submitted.....					853 50	
<p>NOTE.—None of the above-mentioned roofs have been re-shingled since their construction, fourteen years ago and over. During the last two years considerable patching was done, but now they are all leaky and in such deplorable condition that patching can not be undertaken.</p>							
<i>San Antonio Arsenal, San Antonio, Tex.—</i> Repairing and painting buildings, fences, etc., repairing roads, walks, and ditches, replacing guttering and spouting, repairing water pipes, machinery, etc.....	Submitted.....					5,000 00	
<p>NOTE.—In this climate all buildings require frequent painting to insure their preservation.</p>							
<i>Powder Depot, Dover, N. J.—</i> One brick shed, 300 by 50 feet, with iron roof trusses, for niter and other storage.....	Submitted.....					15,000 00	
<p>NOTE.—The niter at this post (about 6,000,000 pounds) is now temporarily stored in the magazines. These buildings are too valuable for its permanent storage and will eventually be needed for powder and high explosives. The niter can not be economically stored in the magazines, owing to the limited weight which the floor beams will safely bear. By building the niter shed with a concrete floor or platform the packages can be piled to any height desired and thus not only accommodate all of the niter now on hand in the Department, but leave considerable floor surface available for other storage.</p>							
Clearing and draining land, making roads, building bridges and fences, making new and repairing old roads to magazines, etc.....	do.....					10,000 00	
<p>NOTE.—The land that was cleared some years ago has now a large undergrowth upon it, and much more land remains to be cleared to exempt the magazines from danger from forest fires. New roads are needed in every direction on the post, particularly to and around the magazines, some of which have not even common driveways to them. There is no road at all to the upper part of the reservation except by going around and outside of it. The swampy lands on either bank of the stream should be drained, as it lies between the magazines, and its moist exhalations are detrimental to powder and injurious to the health and comfort of the post. There is no exterior and very little useful interior fence to the post. The old wooden bridges now in place over the creek should be replaced by permanent structures.</p>							

Estimates of appropriations required for the service of the fiscal year ending June 30, 1894—Continued.

General object (title of appropriation) and details and explanations.	Date of acts, or treaties, providing for the expenditure.	References to Stats. at Large, or to Revised Statutes.			Estimated am't required for each detailed object of expenditure.	Total amount to be appropriated under each head of appropriation.	Amount appropriated for the fiscal year ending June 30, 1893.
		Vol. or R. S.	Page.	Sec.			
<i>Powder Depot, Dover, N. J.—Continued.</i>							
Erecting one set of quarters for the commanding officer...	Submitted.....				\$12,000 00		
NOTE.—There are no quarters for officers at the post.							
Constructing water-works and laying main over the post, with fire hydrants and necessary connections.....do.....				10,000 00	\$47,000 00	
NOTE.—There is no adequate protection from fire at the post. The steam fire engine is out of order, and if in perfect condition it could not be used for want of water and a sufficient force to handle it. There should be hydrants for playing upon the buildings erected, with a sufficient head of water to throw over them. This head can be obtained from springs and streams on the neighboring hills by methods suggested by previous commanding officers, which methods, I believe, are the most efficient and economical.							
<i>Watervliet Arsenal, West Troy, N. Y.</i>							
Alteration of barracks.....	{ July 23, 1892 Aug. 5, 1892 Submitted.....	{ 27 27	{ 259 374	{ 1 1	{ 6,000 00		
NOTE.—The present barrack building has not been enlarged since the increase of the detachment, and is at present greatly lacking in proper facilities for messing. The squad rooms are not sufficiently commodious and some are difficult to ventilate. It is proposed to erect an addition to this building, to be used as a mess hall and kitchen, to enlarge the squad rooms by removing partitions, to replace the stoves now in use with a furnace, to renovate the interior and woodwork, and also to improve the water closet.							
General repairs of public buildings, inclosing wall, and grounds	Submitted.....				3,000 00	9,000 00	\$25,000 00
<i>Testing Machine—</i>							
Purchase of, labor, and material in caring for, preserving, and operating the United States testing machine, including such new tools and appliances as may be required.....	Aug. 5, 1892	27	374	1	10,000 00		
Hire of chemist and maintenance of chemical laboratory ..	Submitted.....				1,875 00	11,875 00	10,000 00
<i>Watertown Arsenal, Watertown, Mass.—</i>							
One magazine for the storage of explosives.....	{ Aug. 5, 1892 Submitted.....	{ 27	{ 374	{ 1	{ 15,000 00		
NOTE.—There at present two magazines here, one costing \$24,500 and the other \$1,750. They should both be removed, as they are in dangerous proximity to the shops; in fact, the larger one is right in the way of the extension of the shops. Both should be torn down and a single one built in the eastern portion of the reservation, far away from the shops and residences. A good portion of the amount will be required for the removal and reerection of the traverses.							
One set of noncommissioned officers' quarters for the orderly sergeant.....	Submitted.....				1,800 00		
NOTE.—The orderly sergeant should have a neat and comfortable cottage near the barracks. The structure he at present occupies is old and dilapidated, and is too far from the barracks, which ought to be under his personal supervision at all times.							
Purchasing and setting up one 100-ton testing machinedo.....				12,500 00	29,300 00	160,400 00
NOTE.—A machine of small capacity is needed to relieve the large testing machine of work on small specimens. The large machine has more work than it can perform. We would also be enabled to extend the scope of our experimental work, which is now limited by the great amount of other work in hand.							
<i>Repairs of Arsenals—</i>							
For repairs at arsenals, of buildings, grounds, roads, bridges, fences, machinery, fixtures, etc., and to meet all unforeseen expenditures necessitated by accidents, etc.....	Aug. 5, 1892	27	374	1	125,000 00	125,000 00	50,000 00
NOTE.—The \$50,000 which has been the annual appropriation for some years is found to be totally inadequate to preserve and keep in repair the extensive buildings, grounds, roadways, and fences at the various ordnance establishments.—D. W. Flagler, Brigadier-General, Chief of Ordnance.							
Total arsenals.....						480,494 40	441,576 00

Estimates of appropriations required for the service of the fiscal year ending June 30, 1894—Continued.

General object (title of appropriation) and details and explanations.	Date of acts, or treaties, providing for the expenditure.	References to Stats. at Large, or to Revised Statutes.			Estimated amt't required for each detailed object of expenditure.	Total amount to be appropriated under each head of appropriation.	Amount appropriated for the fiscal year ending June 30, 1893.
		Vol. or R. S.	Page.	Sec.			
FORTIFICATIONS AND OTHER WORKS OF DEFENSE.							
<i>Gun and Mortar Batteries—</i>							
Construction of gun and mortar batteries.....	July 23, 1892	27	258	1	\$1,000,000 00	\$500,000 00
<i>Sites for Fortifications and Seacoast Defenses—</i>							
The procurement of land, or right pertaining thereto, needed for the site, location, construction, or prosecution of works for fortifications and coast defenses.....	Aug. 18, 1890 July 23, 1892	26 27	316 258	1 1	}	300,000 00	500,000 00
<i>Preservation and Repair of Fortifications—</i>							
Protection, preservation, and repair of fortifications for which there may be no special appropriation available... Preparation of plans for fortifications..... Protection of site of Fort Niagara, New York.....	July 23, 1892 do Submitted.....	27	258	1	\$80,000 00 5,000 00 3,000 00	88,000 00	65,000 00
<i>Sea Walls and Embankments—</i>							
Construction of sea walls and embankments.....	Submitted.....	35,000 00	
<i>Torpedoes for Harbor Defense—</i>							
Purchase of submarine mines and necessary appliances to operate them for closing the channels leading to our principal sea ports..... Needful casemates, cable galleries, etc., to render it possible to operate submarine mines..... Continuing torpedo experiments.....	Feb. 24, 1891 Submitted..... do Aug. 18, 1890 Submitted.....	26 26	767 316	1 1	} 100,000 00 150,000 00 10,000 00	260,000 00	
<i>Armament of Fortifications—</i>							
Finishing and assembling 8-inch, 10-inch, and 12-inch seacoast guns at the Army Gun Factory	July 23, 1892	27	258	1	228,000 00		
NOTE.—It is estimated that the following guns will be completed at the Army Gun Factory by June 30, 1894, viz: Thirty 8-inch, twenty-seven 10-inch, twelve 12-inch guns, the cost of which, including that of work done on parts of unfinished guns will be..... \$528,000 For finishing and assembling these guns there has been appropriated under previous appropriation acts..... 300,000 Leaving a balance to be appropriated of..... 228,000 This sum will be needed during the next fiscal year and it is the minimum amount that will keep the gun factory in economical operation, inasmuch as the forgings will be on hand ready for machinery.							
Eight, 10, and 12 inch guns manufactured by contract under the provisions of the fortifications act, approve August 18, 1890, and February 24, 1891.....	do.....	17,242 00		
NOTE.—Under its contract of November 7, 1891, the Bethlehem Iron Co., should deliver two 8-inch guns, and one 10-inch gun, the cost of which, with ammunition for proof will be..... \$70,242 Of this there has been appropriated: By fortifications act of July 23, 1892..... 53,000 Leaving a balance to be appropriated of..... 17,242							
Steel field guns of 3.2-inch caliber.....	do.....	25,000 00		
NOTE.—To manufacture about twenty-five guns including the steel forgings therefor. One hundred and twenty-five of these guns have been completed, and twenty-five more, for which an appropriation was made by the fortifications act of July 23, 1892, are under manufacture. This estimate is submitted in pursuance of the Department's policy to provide for the manufacture of a limited number of field guns each year, in order that a reserve supply may be thus gradually accumulated, to be available in case of hostilities or emergency.							
Carriages for field-gun batteries.....	do.....	61,000 00		
NOTE.—To provide about twenty-five carriages, complete with limbers and caissons each, and six combined battery wagons and forges with tools, for the equipment of the twenty-five 3.2-inch guns under the preceding item. The appropriation made for field carriages by the fortifications act of July 23, 1892, was sufficient to procure only about half the number of carriages required for the guns provided for by the same act, thus leaving a deficiency of thirteen carriages and caissons each, and three combined battery wagons and forges.							
Steel breech-loading rifles, siege, of 5-inch caliber.....	do.....	33,000 00		
NOTE.—To manufacture ten 5-inch siege guns, including forgings therefor. Ten guns of this type have been completed, and ten more, provided for by the fortifications act of July 23, 1892, are under manufacture at the Army Gun Factory. The Department desires to provide a sufficient number of these guns to supply the Military Academy, the Artillery School, and the several posts of artillery instruction, and also to provide for a small reserve supply.							

Estimates of appropriations required for the service of the fiscal year ending June 30, 1894—Continued.

General object (title of appropriation) and details and explanations.	Date of acts, or treaties, providing for the expenditure.	References to Stats. at Large, or to Revised Statutes.			Estimated am't required for each detailed object of expenditure.	Total amount to be appropriated under each head of appropriation.	Amount appropriated for the fiscal year ending June 30, 1893.
		Vol. or R. S.	Page.	Sec.			
<i>Armament of Fortifications—Continued.</i>							
Steel breech-loading rifled howitzers, siege, of 7-inch caliber	July 23, 1892	27	258	1	\$34,000 00		
NOTE.—To manufacture about ten 7-inch siege howitzers, including the forgings therefor. Ten pieces of this type have been manufactured at the Army Gun Factory, and ten more, provided for by the fortifications act of July 23, 1892, are now under manufacture. The reasons for procuring these pieces of ordnance are the same as for procuring the 5-inch siege guns.							
Carriages for steel breech-loading rifles, siege, of 5-inch caliber.....	do.....				30,000 00		
Carriages for steel breech-loading rifled howitzers of 7-inch caliber.....	do.....				35,000 00		
NOTE.—These carriages are required for the guns and howitzers stated in the preceding items.							
Siege B. L. mortars, steel, of 7-inch caliber.....	Submitted.....				16,000 00		
Carriages and platforms for siege B. L. mortars, steel.....	do.....				14,000 00		
NOTE.—This sum is estimated to procure about ten of these mortars with carriages, platforms, and the necessary equipments therefor. One type mortar of this description is now under manufacture. These mortars constitute an essential part of the armament for siege purposes, being designed to deliver a high-angled fire of heavy rifled projectiles against strong entrenchments or covered positions. We have at present none of these mortars on hand, or any cannon which can fill their place in siege operations.							
Alteration of existing carriages for 10-inch and 15-inch smoothbore guns, to adapt them to present service conditions.....	July 23, 1892	27	258	1	50,000 00		
NOTE.—To provide for the alteration of about nine 10-inch bar-bette carriages for service with the 8-inch B. L. rifle converted, and nine 15-inch carriages for service with the 15-inch gun using increased powder charges. Thus far there have been altered one hundred and twenty-seven 10-inch carriages and fifty-one 15-inch carriages, while nine 10-inch and nine 15-inch carriages are now undergoing alteration, under the provisions of the fortifications act of July 23, 1892. The number of guns on hand is as follows, viz: Two hundred and ten 8-inch M. L. rifles, converted; three hundred 15-inch S. B. guns. There is also a large number of carriages for each caliber of piece on hand and available for alteration. These old cannon, mounted on their altered carriages, even when replaced by the new steel high-power guns, will be useful for the defense of secondary positions.							
Sights for cannon, and for fuses.....	do.....				11,000 00		
NOTE.—To provide about two thousand combination time and percussion fuses for the field service and five hundred sea-coast fuses. Twenty-five sets of 3.2-inch gun sights; ten sets of 5-inch gun sights; ten sets of 7-inch howitzer sights; forty-five sets of sea-coast gun sights. The field and siege sights are for the new cannon embraced in these estimates; the sea-coast sights are to complete the number required for the eighty-one 8, 10, and 12 inch guns that will be finished at the Army Gun Factory and by contract, by the end of the next fiscal year.							
Inspecting instruments, gauges, and templets, for the manufacture of cannon.....	do.....				3,000 00		
NOTE.—These instruments are for the use of the inspectors of ordnance in connection with the manufacture of cannon at the Army Gun Factory. The estimate covers the new instruments, etc., required and the repair of those already in use.							
Powder for issue to the service	do.....				42,700 00		
NOTE.—This estimate is made to cover the following quantities: Field gun powders: Sixty 3.2-inch guns, 100 rounds per gun; twenty-four 3.6-inch guns, 50 rounds per gun; sixteen 3.6-inch mortars, 200 rounds per gun. Total cost, about \$7,300. Siege gun powders: Ten 5-inch guns, 50 rounds per gun; ten 7-inch howitzers, 50 rounds per gun. Total cost, about \$2,812. Sea-coast gun powders: Eight-inch guns, total 100 rounds; 10-inch guns, total 100 rounds; 12-inch guns, total 100 rounds; 12-inch mortars, total 200 rounds. Total cost, about \$32,588. The Department has practically no powders on hand for issue to the service for use with the new steel sea-coast cannon, and but a very limited supply for issue with the field and siege cannon. Considerable numbers of siege and sea-coast guns, with their carriages, will be ready for issue by the end of the fiscal year 1894, and ammunition for their service will be required for instructing the artillery troops in the use of the new material for target practice, etc.							

Estimates of appropriations required for the service of the fiscal year ending June 30, 1894—Continued.

General object (title of appropriation) and details and explanations.	Date of acts, or treaties, providing for the expenditure.	References to Stats. at Large, or to Revised Statutes.			Estimated am't required for each detailed object of expenditure.	Total amount to be appropriated under each head of appropriation.	Amount appropriated for the fiscal year ending June 30, 1893.																												
		Vol. or R. S.	Page.	Sec.																															
Armament of Fortifications—Continued.																																			
Projectiles for issue to the service.....	July 23, 1892	27	258	1	\$36,000 00																														
<p>NOTE.—Estimated as follows: Field projectiles: 3.2-inch shrapnel, 1,000; 3.2-inch cast-iron shell, 2,000; 3.6-inch cast-iron shell, 1,500. Total cost, about \$11,330. Siege projectiles: 5-inch cast-iron shell, 500; 7-inch cast-iron shell, 500. Total cost, about \$6,000. Seacoast projectiles: 8-inch cast-iron shot, 100; 10-inch cast-iron shot, 100; 12-inch cast-iron shot, 100; 12-inch cast-iron mortar shell, 200. Total cost, about \$18,650. The quantity of field and siege projectiles on hand for issue is small, and should be added to yearly to supply current issues and to provide a limited supply for emergencies.</p>																																			
Powders and projectiles for the proof of 8, 10, and 12 inch guns	do.....				30,000 00																														
<p>NOTE.—The number of guns to be completed by June 30, 1894, including the 8-inch guns, assembled and finished under contract with the West Point Foundry Company, is as follows: Thirty-nine 8-inch guns, twenty-seven 10-inch guns, twelve 12-inch guns. The powder and projectiles required for firing these guns seven proof rounds, two rounds with reduced and five with full charges, will cost as follows:</p> <table border="1" style="width: 100%; border-collapse: collapse;"> <thead> <tr> <th>Guns.</th> <th>Powder.</th> <th>Projectiles.</th> <th>Total.</th> </tr> </thead> <tbody> <tr> <td>Thirty-nine 8-inch.....</td> <td>\$9,653 00</td> <td>\$5,733 00</td> <td>\$15,386 00</td> </tr> <tr> <td>Twenty-seven 10-inch</td> <td>13,365 00</td> <td>6,521 00</td> <td>19,886 00</td> </tr> <tr> <td>Twelve 12-inch.....</td> <td>10,692 00</td> <td>4,036 00</td> <td>14,728 00</td> </tr> <tr> <td>Aggregate cost.....</td> <td></td> <td></td> <td>50,000 00</td> </tr> <tr> <td>Appropriated by fortifications act of July 23, 1892.....</td> <td></td> <td></td> <td>20,000 00</td> </tr> <tr> <td>Balance to be appropriated.....</td> <td></td> <td></td> <td>30,000 00</td> </tr> </tbody> </table>								Guns.	Powder.	Projectiles.	Total.	Thirty-nine 8-inch.....	\$9,653 00	\$5,733 00	\$15,386 00	Twenty-seven 10-inch	13,365 00	6,521 00	19,886 00	Twelve 12-inch.....	10,692 00	4,036 00	14,728 00	Aggregate cost.....			50,000 00	Appropriated by fortifications act of July 23, 1892.....			20,000 00	Balance to be appropriated.....			30,000 00
Guns.	Powder.	Projectiles.	Total.																																
Thirty-nine 8-inch.....	\$9,653 00	\$5,733 00	\$15,386 00																																
Twenty-seven 10-inch	13,365 00	6,521 00	19,886 00																																
Twelve 12-inch.....	10,692 00	4,036 00	14,728 00																																
Aggregate cost.....			50,000 00																																
Appropriated by fortifications act of July 23, 1892.....			20,000 00																																
Balance to be appropriated.....			30,000 00																																
<p>These guns must be proved before being issued to the service.</p>																																			
Powder and projectiles for proof of 12-inch breech-loading mortars.....	Aug. 18, 1890 Submitted.....	26	317	1	4,663 00																														
<p>NOTE.—There will be completed sixty-nine cast-iron hooped and seven all-steel B. L. mortars by June 30, 1894. The powders and projectiles required to fire these mortars five proof rounds, two rounds with reduced and three with full charges, will cost about as follows:</p> <table border="1" style="width: 100%; border-collapse: collapse;"> <thead> <tr> <th>Mortars.</th> <th>Powder.</th> <th>Projectiles.</th> <th>Total.</th> </tr> </thead> <tbody> <tr> <td>Seventy-six 12-inch.....</td> <td>\$9,263 00</td> <td>\$12,440 00</td> <td>\$21,703 00</td> </tr> <tr> <td>Appropriated by fortifications act of Aug. 18, 1890</td> <td>7,040 00</td> <td>10,000 00</td> <td>17,040 00</td> </tr> <tr> <td>Balance to be appropriated.....</td> <td></td> <td></td> <td>4,663 00</td> </tr> </tbody> </table>								Mortars.	Powder.	Projectiles.	Total.	Seventy-six 12-inch.....	\$9,263 00	\$12,440 00	\$21,703 00	Appropriated by fortifications act of Aug. 18, 1890	7,040 00	10,000 00	17,040 00	Balance to be appropriated.....			4,663 00												
Mortars.	Powder.	Projectiles.	Total.																																
Seventy-six 12-inch.....	\$9,263 00	\$12,440 00	\$21,703 00																																
Appropriated by fortifications act of Aug. 18, 1890	7,040 00	10,000 00	17,040 00																																
Balance to be appropriated.....			4,663 00																																
Steel deck-piercing shell for 12-inch B. L. mortars	July 23, 1892	27	258	1	54,000 00																														
<p>NOTE.—Estimated to purchase about two hundred shell. The act of July 23, 1892, provided for the purchase of about one hundred and ten of these steel shell, and that is all the deck-piercing shell the Department will have available until a further appropriation is made. As a number of the 12-inch B. L. mortars will soon be in service, their carriages and emplacements being nearly completed, a limited supply of sufficient deck-piercing shell should be provided for use, to be held in reserve for emergencies.</p>																																			
Purchase and erection of steel plates for the test of deck-piercing shell.....	do.....				8,000 00																														
<p>NOTE.—Estimated to cover the purchase and erection of about three plates required for testing the deck-piercing shell under the preceding item, prior to their acceptance.</p>																																			
Steel armor-piercing shot, for seacoast B. L. guns.....	do.....				100,000 00																														
<p>NOTE.—Estimated to purchase about two hundred 12-inch shot. Under the appropriations thus far made, and amounting to \$250,000, the Department has placed contracts with the Midvale Steel Works for the following quantities of these armor-piercing shot, viz: 8-inch shot, 318; 10-inch shot, 422; 12-inch shot, 145. Projectiles of this type must possess great resistance and hardness to penetrate modern armor, are difficult to make, and a great deal of time is required for their manufacture and test—lots being not infrequently rejected in testing. It is deemed of great importance, therefore, to make timely provision for a sufficient supply to meet emergencies that may unexpectedly arise. The armor-piercing shot manufactured by the Midvale Steel Company are made by the Holtzler process, which experiments have shown to be one of the best in use.</p>																																			

Estimates of appropriations required for the service of the fiscal year ending June 30, 1894—Continued.

General object (title of appropriation) and details and explanations.	Date of acts, or treaties, providing for the expenditure.	References to Stats. at Large, or to Revised Statutes.			Estimated amt required for each detailed object of expenditure.	Total amount to be appropriated under each head of appropriation.	Amount appropriated for the fiscal year ending June 30, 1893.
		Vol. or R. S.	Page.	Sec.			
<i>Armament of Fortifications—Continued.</i>							
Purchase and erection of armor plates for testing armor-piercing shot.....	July 23, 1892	27	258	1	\$28, 000 00		
<p>NOTE.—These plates are for proving the armor-piercing shot provided for under the preceding item. The estimate is sufficient to procure about three plates, including their backing and cost of erection.</p>							
To provide for payments that may become due in the purchase or manufacture of machine tools and fixtures to complete the equipment of the south wing of the Army Gun Factory, Watervliet Arsenal, West Troy, N. Y.; steel breech-loading rifled seacoast mortars of 12-inch caliber; oil tempered and annealed steel for high-power coast-defense guns of 8, 10, and 12 inch caliber; carriages for breech-loading rifled mortars of 12-inch caliber, and carriages for mounting new steel breech-loading 8, 10, and 12 inch guns, procured under the provisions of the fortifications act approved July 23, 1892, said payments being in excess of the money therein appropriated for these objects.....	do.....				1, 006, 600 00		
<p>Provided, That the total amount expended for each of these said objects shall not exceed the amount specified therefor in the said act.</p>							
<p>NOTE.—The fortifications act of July 23, 1892, provides as follows: "The Secretary of War is hereby authorized and directed to procure, by purchase or manufacture, the following, namely: Machine tools and fixtures adapted to the manufacture of steel seacoast cannon, to complete the equipment of the south wing of the Army Gun Factory, Watervliet Arsenal, West Troy, N. Y., the cost of which shall not exceed the sum of three hundred and forty-six thousand six hundred dollars; steel breech-loading rifled seacoast mortars of twelve-inch caliber, the cost of which shall not exceed one hundred thousand dollars; oil tempered and annealed steel for high-power coast-defense guns of eight-inch, ten-inch, and twelve-inch caliber, in quality and dimensions conforming to specifications, subject to inspection at each stage of the manufacture, and including all the parts of each caliber, the cost of which shall not exceed eight hundred thousand dollars; carriages for breech-loading rifled mortars of twelve-inch caliber, two hundred thousand dollars; carriages for mounting new steel breech-loading eight, ten, and twelve inch guns, three hundred thousand dollars, amounting in all to one million seven hundred and forty-six thousand six hundred dollars; Provided, That not more than five hundred and seventy thousand dollars of this amount shall be expended for these objects during the fiscal year ending June thirtieth, eighteen hundred and ninety-three, which sum of five hundred and seventy thousand dollars is hereby appropriated out of any moneys in the Treasury not otherwise appropriated."</p>							
<p>The estimate above submitted is to cover the obligations incurred under these provisions of the act for which no funds have been appropriated, and the entire amount will be required for the fiscal year. This leaves a balance of \$170,000 still due under the provisions of the act as above cited. It would save the trouble of submitting a further estimate if Congress would include this additional sum in the appropriation for the next fiscal year, making the total amount \$1,176,600, and it is very desirable that this be done.</p>							
Steel breech-loading rifled mortars of 12-inch caliber.....	do.....				500, 000 00		
<p>NOTE.—Estimated to procure about thirty-five mortars, including the forgings therefor. About eight hundred 12-inch mortars are required for the armament of all the ports of the country. Thus far appropriations have been made for seventy-three 12-inch cast-iron mortars, hooped with steel, and seven all-steel mortars, as provided for by the act of July 23, 1892, thus making a total of eighty mortars. This leaves seven hundred and twenty mortars still required, and they should be produced at the rate of fifty per annum in order to complete their manufacture in fifteen years. It is designed to manufacture only thirty-five next year and to increase the rate of production hereafter. The mortar is a comparatively cheap and very effective piece. It is readily produced, and its carriage and emplacement, the details of which have been settled, are under construction. The manufacture of this piece should, therefore, be vigorously prosecuted while awaiting the slower production of high-power guns with their carriages and emplacements.</p>							
Oil tempered and annealed steel, for high-power coast-defense guns of 8, 10, 12, 16 inch caliber, in quality and dimensions conforming to specifications, subject to inspection at each stage of the manufacture, and including all the parts of each caliber.....	do.....				1, 180, 000 00		
<p>NOTE.—The fortifications act of July 23, 1892, authorizes an expenditure of \$800,000 for the purchase of oil tempered and annealed steel for 8, 10, and 12 inch guns. This sum was less than the amount submitted in the annual estimates as necessary to supply the wants of the Army Gun Factory. The sum appropriated is sufficient to purchase about ten sets of 8-inch forgings, twelve sets of 10-inch forgings, ten sets of 12-inch forgings, leav-</p>							

Estimates of appropriations required for the service of the fiscal year ending June 30, 1894—Continued.

General object (title of appropriation) and details and explanations.	Date of acts, or treaties, providing for the expenditure.	References to Stats. at Large, or to Revised Statutes.			Estimated am't required for each detailed object of expenditure.	Total amount to be appropriated under each head of appropriation.	Amount appropriated for the fiscal year ending June 30, 1893.																																		
		Vol. or R. S.	Page.	Sec.																																					
<i>Armament of Fortifications—Continued.</i>																																									
<p>ing a deficiency of two sets of 8-inch gun forgings, two sets of 12-inch gun forgings, in the number of sets for which an appropriation was required at the last session of Congress, in order to keep the Army Gun Factory in operation to its full capacity. The total amount, including provision for the above deficient sets, to keep the Army Gun Factory in full operation is the amount above stated, viz: \$1,180,000. The above estimate contains a provision enabling the Department to procure the forgings for one type 16-inch gun. This is urged on the grounds that in the plans of the War Department for a system of coast defense the proposed armament includes a number of 16-inch guns for the principal ports of the country. The manufacture and test of the type guns should precede their manufacture in quantity, and this first step should be taken without further delay. If an appropriation be made available by June 30, 1893, the type gun could hardly be completed and tested before June 30, 1896, while the first three 16-inch guns for issue to the service could not be completed before the end of 1899. By the act of July 23, 1892, Congress made provision for procuring the large lathes and other machinery required for the manufacture of 16-inch guns. From published information it appears that there were afloat in European navies in the year 1890 about forty guns of 16-inch caliber and upward, mounted on armored seagoing ships, and it is indisputable that the land defenses should possess guns, not only equal in power to any that the attack can bring forward, but that it should endeavor to hold the superiority in this respect over the attack. The necessity for guns of this caliber is becoming daily more and more emphasized by reason of the improvements made in the processes for treating armor plates, and by means of which their hardness and resistance to penetration is vastly increased, so that a corresponding increase in the size and power of the gun is required to overcome them. The power of a gun increases very rapidly with an increase in caliber, being proportional to the cube of the caliber.</p>																																									
Carriages for breech-loading rifled mortars of 12-inch caliber.....	July 23, 1892	27	258	1	\$289,000 00																																				
<p>NOTE.—By June 30, 1894, there will be completed, under contract, sixty-nine 12-inch B. L. mortars, cast iron, hooped with steel, and at the Army Gun Factory, seven all steel mortars, making a total of seventy-six mortars completed by that date. The total cost of carriages for these mortars will be about \$814,000. The following sums have been appropriated or authorized to be expended for mortar carriages:</p> <table border="0"> <tr> <td>Fortifications act of March 2, 1889.....</td> <td>\$100,000</td> </tr> <tr> <td>Fortifications act of August 12, 1890.....</td> <td>225,000</td> </tr> <tr> <td>Fortifications act of July 23, 1892.....</td> <td>200,000</td> </tr> <tr> <td>Total.....</td> <td>525,000</td> </tr> </table> <p>Leaving a balance to be appropriated of..... 289,000</p> <p>The Department has a number of mortar carriages under manufacture by contract, and the results of recent tests show the type adopted to be in every respect a satisfactory construction. The engineer department has under construction and nearing completion several batteries for the emplacement of these mortars.</p>								Fortifications act of March 2, 1889.....	\$100,000	Fortifications act of August 12, 1890.....	225,000	Fortifications act of July 23, 1892.....	200,000	Total.....	525,000																										
Fortifications act of March 2, 1889.....	\$100,000																																								
Fortifications act of August 12, 1890.....	225,000																																								
Fortifications act of July 23, 1892.....	200,000																																								
Total.....	525,000																																								
Carriages for mounting steel breech-loading seacoast cannon of 8, 10, and 12 inch caliber.....	do.....				1,693,000 00																																				
<p>NOTE.—By the end of the next fiscal year, June 30, 1894, there will be completed at the Army Gun Factory and by contract the following seacoast high-power steel guns, viz: Forty-one 8-inch guns, twenty-eight 10-inch guns, twelve 12-inch guns. The following carriages will be required for these guns:</p> <table border="0"> <tr> <td>Ten 8-inch barbette carriages, at \$15,000 each.....</td> <td>\$150,000</td> </tr> <tr> <td>Thirty-one 8-inch disappearing carriages, at \$27,000 each.....</td> <td>837,000</td> </tr> <tr> <td>Six 10-inch barbette carriages, at \$18,000 each.....</td> <td>108,000</td> </tr> <tr> <td>Twenty-two 10-inch disappearing carriages, at \$35,000 each.....</td> <td>770,000</td> </tr> <tr> <td>Three 12-inch barbette carriages, at \$20,000 each.....</td> <td>60,000</td> </tr> <tr> <td>Eight 12-inch gun lift carriages, at \$25,000 each.....</td> <td>200,000</td> </tr> <tr> <td>One 12-inch casement carriage (with right to manufacture).....</td> <td>150,000</td> </tr> <tr> <td>Aggregate cost.....</td> <td>2,275,000</td> </tr> </table> <p>This amount should be reduced by the cost of the following carriages on hand or under manufacture:</p> <table border="0"> <tr> <td>One 8-inch barbette carriage.....</td> <td>\$15,000</td> </tr> <tr> <td>One 8-inch disappearing carriage.....</td> <td>27,000</td> </tr> <tr> <td>One 10-inch disappearing carriage.....</td> <td>35,000</td> </tr> <tr> <td>One 12-inch gun lift carriage.....</td> <td>25,000</td> </tr> <tr> <td>Total.....</td> <td>102,000</td> </tr> </table> <p>Also by the following sums appropriated;</p> <table border="0"> <tr> <td>Fortifications act of February 24, 1891.....</td> <td>100,000</td> </tr> <tr> <td>Fortifications act of February 24, 1891 (allotted by the Board of Ordnance and Fortification).....</td> <td>80,000</td> </tr> <tr> <td>Fortifications act of July 23, 1892.....</td> <td>300,000</td> </tr> <tr> <td>Aggregate.....</td> <td>582,000</td> </tr> </table> <p>Leaving a balance to be appropriated of..... 1,693,000</p> <p>in order to provide carriages for the guns that will be completed by the end of the next fiscal year.</p>								Ten 8-inch barbette carriages, at \$15,000 each.....	\$150,000	Thirty-one 8-inch disappearing carriages, at \$27,000 each.....	837,000	Six 10-inch barbette carriages, at \$18,000 each.....	108,000	Twenty-two 10-inch disappearing carriages, at \$35,000 each.....	770,000	Three 12-inch barbette carriages, at \$20,000 each.....	60,000	Eight 12-inch gun lift carriages, at \$25,000 each.....	200,000	One 12-inch casement carriage (with right to manufacture).....	150,000	Aggregate cost.....	2,275,000	One 8-inch barbette carriage.....	\$15,000	One 8-inch disappearing carriage.....	27,000	One 10-inch disappearing carriage.....	35,000	One 12-inch gun lift carriage.....	25,000	Total.....	102,000	Fortifications act of February 24, 1891.....	100,000	Fortifications act of February 24, 1891 (allotted by the Board of Ordnance and Fortification).....	80,000	Fortifications act of July 23, 1892.....	300,000	Aggregate.....	582,000
Ten 8-inch barbette carriages, at \$15,000 each.....	\$150,000																																								
Thirty-one 8-inch disappearing carriages, at \$27,000 each.....	837,000																																								
Six 10-inch barbette carriages, at \$18,000 each.....	108,000																																								
Twenty-two 10-inch disappearing carriages, at \$35,000 each.....	770,000																																								
Three 12-inch barbette carriages, at \$20,000 each.....	60,000																																								
Eight 12-inch gun lift carriages, at \$25,000 each.....	200,000																																								
One 12-inch casement carriage (with right to manufacture).....	150,000																																								
Aggregate cost.....	2,275,000																																								
One 8-inch barbette carriage.....	\$15,000																																								
One 8-inch disappearing carriage.....	27,000																																								
One 10-inch disappearing carriage.....	35,000																																								
One 12-inch gun lift carriage.....	25,000																																								
Total.....	102,000																																								
Fortifications act of February 24, 1891.....	100,000																																								
Fortifications act of February 24, 1891 (allotted by the Board of Ordnance and Fortification).....	80,000																																								
Fortifications act of July 23, 1892.....	300,000																																								
Aggregate.....	582,000																																								

Estimates of appropriations required for the service of the fiscal year ending June 30, 1894—Continued.

General object (title or appropriation) and details and explanations.	Date of acts, or treaties, providing for the expenditure.	References to Stats. at Large, or to Revised Statutes.			Estimated am't required for each detailed object of expenditure.	Total amount to be appropriated under each head of appropriation.	Amount appropriated for the fiscal year ending June 30, 1893.																													
		Vol. or R. S.	Page.	Sec.																																
<i>Armament of Fortifications—Continued.</i>																																				
For Sandy Hook proving-ground, Sandy Hook, N. J., as follows:																																				
Current expenses and maintenance of the ordnance proving-ground, Sandy Hook, N. J., including general repairs and alterations and accessories incidental to testing and proving ordnance, including hire of assistants for the Ordnance Board, skilled mechanical labor, purchase of instruments and other supplies, building and repairing butts and targets, clearing and grading ranges.....	July 23, 1892	27	258	1	\$22,000 00																															
Necessary expenses of ordnance officers while temporarily employed at the proving-ground and absent from their proper stations, at the rate of \$2.50 per diem while so employed, and the compensation of draftsmen while employed in the Army Ordnance Bureau on ordnance construction.....	do.....				9,500 00																															
NOTE.—The work included under these estimates is of the most important character as respects the development, trial, and proof of guns, carriages, and other material for coast defense, and the investigation of all questions pertaining thereto. It is of the utmost importance that the work at the proving-ground should not be hampered through want of sufficient appropriations, as any delay in the experimental or testing work causes delays in all branches of the Department.																																				
One locomotive engine.....	Submitted.....				3,500 00																															
NOTE.—The receipt of guns, carriages, projectiles, etc., for test is constantly increasing, and in order that these heavy weights may be delivered promptly and economically at the testing batteries, a small locomotive engine is an absolute necessity. A railway track is already laid from the wharf to the testing battery.																																				
For Watertown Arsenal, Watertown, Mass., as follows:																																				
Enlargement and improvement of the heavy gun carriage plant at Watertown Arsenal, Watertown, Mass....	July 23, 1892	27	260	1	96,650 00																															
NOTE.—Under the provisions of the fortifications act of July 23, 1892, which appropriates \$151,000 for the above object, the erection of a new shop has been commenced and bids have been invited for supplying a partial list of the tools and machines required for the manufacture of seacoast carriages. The above estimate is to complete provisionally the equipment of tools and machines for this plant, as explained below. In preparing the estimates, the Department has been governed by the considerations that the Government should have a carriage factory of its own sufficient for the manufacture of a limited number of carriages, when reasonable offers can not be secured; for the manufacture of new and experimental carriages of different types, which are certain to be proposed and of which it is difficult to foretell the cost and determine all the details at the outset. As a matter of economy, also, it is always expedient for the Government to manufacture part of its finished material in its own shops. There are, besides, some types of carriages of which the number required is so small as to offer insufficient inducements to manufacturers to make them cheaply, and these should be made exclusively in the Government shops. With these objects in view it has been decided to establish a plant of sufficient capacity to give an annual output about as follows:																																				
<table border="1" style="width: 100%; border-collapse: collapse;"> <thead> <tr> <th colspan="2">8-inch.</th> <th colspan="2">10-inch.</th> <th colspan="3">12-inch.</th> <th colspan="2">Converted.</th> </tr> <tr> <th>Barbette.</th> <th>Disappearing.</th> <th>Barbette.</th> <th>Disappearing.</th> <th>Barbette.</th> <th>Gun lift.</th> <th>Casemate.</th> <th>Mortar.</th> <th>15-inch.</th> <th>8-inch.</th> </tr> </thead> <tbody> <tr> <td>4</td> <td>5</td> <td>2</td> <td>5</td> <td>2</td> <td>3</td> <td>2</td> <td>5</td> <td>15</td> <td>10</td> </tr> </tbody> </table>								8-inch.		10-inch.		12-inch.			Converted.		Barbette.	Disappearing.	Barbette.	Disappearing.	Barbette.	Gun lift.	Casemate.	Mortar.	15-inch.	8-inch.	4	5	2	5	2	3	2	5	15	10
8-inch.		10-inch.		12-inch.			Converted.																													
Barbette.	Disappearing.	Barbette.	Disappearing.	Barbette.	Gun lift.	Casemate.	Mortar.	15-inch.	8-inch.																											
4	5	2	5	2	3	2	5	15	10																											
The estimated cost of the tools and machines alone for the equipment of this plant is \$346,175, exclusive of machinery on hand. By including tools and machines on hand, not permanently serviceable, but which can be made to answer until replaced by others to be procured from funds that may be obtained hereafter, this amount can be reduced to \$182,445. From the item of \$151,000 appropriated by the fortifications act of July 23, 1892, for this carriage plant, the sum of \$55,205 is required for buildings, leaving \$95,795 to be supplied on tools and machines; which, deducted from the amount stated above for tools and machines, leaves to be appropriated \$96,650. As the production of carriages is very much behind that of the guns, the appropriation asked for is urgently needed.																																				
For Watervliet Arsenal, West Troy, N. Y., as follows:																																				
Electric-lighting plant, including a new turbine station for driving dynamos.....	Submitted.....				\$28,450 00																															
NOTE.—The estimated cost of the electric-light plant, incandescent system inclusive, is \$16,000; and that of the turbine station, \$12,450; total, \$28,450. The present system of illuminating by gas has been a source of annoyance for many years.																																				
						\$5,689,305 00	\$1,194,500 00																													

Estimates of appropriations required for the service of the fiscal year ending June 30, 1894—Continued.

General object (title of appropriation) and details and explanations.	Date of acts, or treaties, providing for the expenditure.	References to Stats. at Large, or to Revised Statutes.			Estimated amt't required for each detailed object of expenditure.	Total amount to be appropriated under each head of appropriation.	Amount appropriated for the fiscal year ending June 30, 1893.
		Vol. or R. S.	Page.	Sec.			
<i>Armament of Fortifications—Continued.</i>							
<p>The pipe lines are in very bad condition and require almost daily excavations and repairs during the winter months especially, and if an electric plant can not be established, it will be necessary to spend almost as much as that plant would cost for laying new pipes, and supplying all shops and quarters, which are at present not fitted up for gas lighting with pipes and fittings. As nearly as can be estimated there is a loss per annum of about 100,000 cubic feet of gas by leakage into the ground. There are so many breaks in the pipes admitting water, that when the temperature is below freezing point, gas is stopped and for about six weeks during the last winter none could be had on account of the ice in the pipes. The village authorities of West Troy have discontinued the use of gas for street lighting by introducing electric lights. The gas company may stop the supply of gas at some future time and then this important establishment would be without light. To make this establishment what it should be on account of its future importance, independent as regards lighting, and to supply it with that kind of light which is best adapted for the important work to be done here on account of its uniformity and facility for changing the position of an incandescent light without difficulty to any place or concentrate several lamps temporarily at one place, not too much importance can be attached to the request for an appropriation for this purpose. It is intended to have the plant arranged so as to furnish motive power by steam or water. During the longest part of the year motive power can be supplied from the new proposed turbine station, thus reducing the cost of lighting the arsenal to a very low amount. In case of repairing turbines or using the water power temporarily for other purposes, or in case the Erie Canal should be emptied for its annual cleaning, the motive power will be furnished by the 150 horse-power steam engine, situated in the engine room of the shops below the canal. The water power furnished by the new plant would compensate for the outlay by the great saving of coal. The electric cranes in the gun shop could be run by the water power as well as the electric lighting.</p>							
Total Fortifications and other works of defense.....					\$7,372,305 00	\$2,259,500 00	
BUILDINGS AND GROUNDS IN AND AROUND WASHINGTON.							
<i>Improvement and Care of Public Grounds—</i>							
Improvement of grounds north of Executive Mansion.....	Aug. 5, 1892	27	374'5	1	\$1,000 00		
Improvement and maintenance of grounds south of Executive Mansion.....	do				4,000 00		
Ordinary care of greenhouses and nursery.....	do				2,000 00		
Ordinary care of Lafayette Square.....	do				1,000 00		
Ordinary care of Franklin Square.....	do				1,000 00		
Care and improvement of Monument Grounds (increase of \$7,500).....	do				10,000 00		
Continuing improvement of Reservation No. 17, and site of old canal northwest of same.....	do				5,000 00		
Construction and repair of post-and-chain fences, repair of high iron fences, and constructing stone coping about reservations (increase of \$500).....	do				1,500 00		
Manure and hauling same.....	do				5,000 00		
Painting watchmen's lodges, iron fences, vases, lamps, and lamp-posts (increase of \$250).....	do				1,000 00		
Purchase and repair of seats.....	do				1,000 00		
Purchase and repair of tools.....	do				2,000 00		
Trees, tree and plant stakes, lime, whitewashing, and stock for nursery (increase of \$1,000).....	do				3,000 00		
Removing snow and ice (increase of \$300).....	do				1,500 00		
Flower-pots, twine, baskets, wire, splints, moss, and lycopodium.....	do				1,000 00		
Care, construction, and repair of fountains.....	do				1,500 00		
Abating nuisances.....	do				500 00		
Improvement, care, and maintenance of various reservations (increase of \$8,000).....	do				20,000 00		
Improvement, maintenance, and care of Smithsonian Grounds, etc. (increase of \$3,000).....	do				8,000 00		
Improvement, care, and maintenance of Judiciary Square (increase of \$4,000).....	do				7,000 00		
Laying asphalt walks in various reservations.....	Submitted				5,000 00		
Improvement and care of Henry and Seaton Parks.....	do				2,500 00		
Replacing the old flagging pavement of the sidewalks in the grounds north of the Executive Mansion by a granolithic pavement.....	do				2,500 00		
Construction of a large greenhouse at the propagating gardens, for palms and tropical plants of large growth, needed for tropical bedding, etc., in the public parks during the summer months.....	do				6,000 00		
Improvement of Howard University Park (Reservation No. 246).....	do				2,500 00		
					95,500 00	52,450 00	
<i>Care of, Repairs, Fuel, etc., Executive Mansion—</i>							
Care, repair, and refurnishing the Executive Mansion, to be expended by contract or otherwise, as the President may determine.....	Aug. 5, 1892	27	375	1	25,000 00		
Fuel for Executive Mansion, greenhouses, and stable.....	do				3,000 00		
Care and necessary repair of greenhouses.....	do				5,000 00		

Estimates of appropriations required for the service of the fiscal year ending June 30, 1894—Continued.

General object (title of appropriation) and details and explanations.	Dat of acts, or treaties, providing for the expenditure.	References to Stats. at Large, or to Revised Statutes.			Estimated am't required for each detailed object of expenditure.	Total amount to be appropriated under each head of appropriation.	Amount appropriated for the fiscal year ending June 30, 1893.
		Vol. or R. S.	Page.	Sec.			
<i>Care of, Repairs, Fuel, etc., Executive Mansion—Continued.</i>							
Renewing the superstructure of one greenhouse connected with the Executive Mansion.....	Submitted.....				\$1,500 00		
Repairs to conservatory, Executive Mansion.....	do.....				2,000 00		
						\$36,500 00	\$30,000 00
<i>Lighting the Executive Mansion and the Public Grounds—</i>							
Gas; pay of lamp-lighters, gas-fitters, and laborers; purchase, erection, and repair of lamps and lamp-posts; purchase of matches, and repairs of all kinds; fuel and lights for office and office-stable, for watchmen's lodges, and for greenhouses at the nursery.....	Aug. 5, 1892	27	375	1	15,000 00		
<i>Provided, That for each six-foot burner, not connected with a meter in the lamps on the public grounds, no more than twenty-one dollars and fifty cents shall be paid per lamp for gas, including lighting, cleaning, and keeping the lamps in repair, under any expenditure provided for in this act; and said lamps shall burn not less than three thousand hours per annum; and authority is hereby given to substitute other illuminating material for the same or less price, and to use so much of the sum hereby appropriated as may be necessary for that purpose.</i>							
Electric lights for 365 nights from seven posts (at 40 cents per light per night), \$2.80 per night.....	do.....				1,022 00		
Erecting eight iron posts in the Monument Grounds, connecting them with underground wires for electric lights, and supplying electric lights for the same.....	Submitted.....				2,000 00		
						18,022 00	15,022 00
<i>Repairs to Water Pipes and Fire Plugs—</i>							
Repairing and extending water-pipes, purchase of apparatus for cleaning them, purchase of hose, and for cleaning the springs and repairing and renewing the pipes of the same that supply the Capitol, the Executive Mansion, and the building for the State, War, and Navy Departments.....	Aug. 5, 1892	27	375	1		5,000 00	2,500 00
<i>Telegraph to Connect the Capitol with the Departments and the Government Printing Office—</i>							
Replacing the present system of wires with duplicate six-conductor underground cable, being a total distance of about 6,625 linear feet.....	Submitted.....				31,000 00		
[An alternative estimate, amounting to \$1,600, is also submitted, for replacing the present poles with new and taller poles, and if an appropriation for that purpose be made it should be accompanied by authority to erect the poles.]							
Care and repair of existing lines.....	Aug. 5, 1892	27	375	1	1,500 00		
<i>NOTE.—A full explanation of the necessity for the new work and for the increase over the appropriations for the present fiscal year will be found in Appendix J.—Thos. Lincoln Casey, Brigadier-General, Chief of Engineers.</i>						32,500 00	1,500 00
<i>Care and Maintenance of Washington Monument—</i>							
<i>Salaries of employes:</i>							
One custodian, at \$100 per month.....	Aug. 5, 1892	27	375,'6	1	1,200 00		
One steam engineer, at \$90 per month (increase of \$10 per month submitted).....	do.....				1,080 00		
One assistant steam engineer, at \$70 per month (increase of \$10 per month submitted).....	do.....				840 00		
One fireman, at \$60 per month (increase of \$10 per month submitted).....	do.....				720 00		
One assistant fireman, at \$60 per month (increase of \$15 per month submitted).....	do.....				720 00		
One conductor of elevator car, at \$75 per month.....	do.....				900 00		
One attendant on floor, at \$60 per month.....	do.....				720 00		
One attendant on top floor, at \$60 per month.....	do.....				720 00		
Three night and day watchmen, at \$60 per month each.....	do.....				2,160 00		
<i>Fuel, lights, repairs, contingencies, etc.:</i>							
Fuel, lights, oil, waste, packing, tools, matches, paints, brushes, brooms, lanterns, rope, nails, screws, lead, electric lights, heating apparatus, oil-stoves for elevator car and upper and lower floors, repairs to engines, boilers, dynamo, elevator, and repairs of all kinds connected with the monument and machinery, and all necessary articles for keeping the monument, machinery, elevator, and electric-light plant in good order (increase of \$600).....	do.....				3,600 00		
<i>NOTE.—The necessity for the above increase of the estimate over the appropriations for the present fiscal year is explained in the statement of the officer in charge in Appendix J.—Thos. Lincoln Casey, Brigadier-General, Chief of Engineers.</i>						12,660 00	11,520 00
Total Buildings and Grounds in and around Washington.....						200,182 00	112,992 00

Estimates of appropriations required for the service of the fiscal year ending June 30, 1894—Continued.

General object (title of appropriation) and details and explanations.	Date of acts, or treaties, providing for the expenditure.	References to Stats. at Large, or to Revised Statutes.			Estimated amt required for each detailed object of expenditure.	Total amount to be appropriated under each head of appropriation.	Amount appropriated for the fiscal year ending June 30, 1893.
		Vol. or R. S.	Page.	Sec.			
MILITARY ACADEMY.							
<i>Buildings and Grounds, Military Academy—</i>							
Buildings and grounds: Repairing roads and paths, including roads and bridges on reservation.....	July 14, 1892	27	172,'4	1	\$500 00		
Continuing construction of breast-high wall in dangerous places.....	do.....				500 00		
Waterworks: Renewal of material in filter beds; improving ventilation of filter house and water house; hose for use in cleaning filter beds and water house, and for use in fire-service at same; tools, implements, and materials for use of the two keepers and for repairs of siphon house, filter house, and of four and one-half miles of supply pipes; for shed for tools and storage of fuel for keeper at Round Pond, and for tool house at filter; for gauges at Round Pond and Delafield Pond, and stairs for access to same.....	do.....				500 00		
Broken stone and gravel for roads.....	do.....				2,000 00		
Maintaining and improving the grounds of the post cemetery, including the purchase of trees, plants, tools, and materials, to be immediately available.....	do.....				1,500 00		
<p>NOTE.—The sum asked for herein is absolutely necessary in order that the grounds of the cemetery may be kept in proper condition. The cemetery has been more than doubled in size within the past three years, and no funds are available for beautifying it.—<i>Capt. W. H. Miller, A. Q. M., U. S. Army.</i></p>							
Repairs of cooking utensils, and the replacement of worn-out cooking utensils in the cadet subsistence department, to be expended without advertising.....	do.....				326 00		
Repairs of chairs, tables, and other furniture in cadet subsistence department, to be expended without advertising.....	do.....				50 00		
<p>NOTE.—A slight change is made in this estimate in order that the officer in charge of the cadet subsistence department may obtain the exact services needed.—<i>Capt. W. H. Miller, A. Q. M., U. S. Army.</i></p>							
Painting, kalsoming, whitewashing, and repairing interior walls of cadet mess building, kitchen, dish pantry, bakery, dormitories, and storerooms, and for incidental repairs about same, to be expended without advertising.....	do.....				150 00		
General repairs to the cadet laundry, painting, renewing machinery, and incidental repairs to machinery, to be expended without advertising.....	do.....				300 00		
Plastering the unfinished parts of the double building occupied by the cadet quartermaster's department, for painting, and for general and incidental repairs and improvements to said building, the same to be expended without advertising.....	Submitted.....				500 00		
<p>NOTE.—The entire third story of this building and a portion of the basement story is unplastered, and is in an unfinished state. The object of the appropriation is to finish said unfinished portions, so as to render them suitable for workshops and storerooms. The general and incidental repairs and improvements are such as are required constantly in and about a building used, as is the cadet quartermaster's department building, for storerooms, office, tailor shops, sewing rooms, shoe shops, etc.—<i>Capt. W. F. Spurgin, 21st Infantry, Treasurer U. S. M. A., Quartermaster and Commissary of Cadets.</i></p>							
Machines, mattresses, and apparatus for equipment of new gymnasium.....	do.....				1,500 00		
<p>NOTE.—This sum is required to fully equip the new gymnasium, the articles being necessary for use in the physical development of cadets. It is earnestly urged that the estimate shall receive favorable consideration.—<i>Col. J. M. Wilson, Engineers, Superintendent.</i></p>							
Repairs to cadet barracks:							
Kalsoming ceilings in cadet rooms.....	do.....				1,200 00		
New roof on porch.....	do.....				480 00		
Painting walls and woodwork.....	do.....				1,800 00		
<p>NOTE.—The need of the repairs noted above is apparent when one inspects the interior of these barracks. The ceilings of cadet rooms should be kalsomined, and the walls and woodwork of same require painting, while the present tin roof of the porch is rotten and leaky. In view of the condition of the interior of this building, and the urgent need of a new roof for the porch, I respectfully recommend that the sum asked for herein be granted.—<i>Capt. W. H. Miller, A. Q. M., U. S. Army.</i></p>							

Estimates of appropriations required for the service of the fiscal year ending June 30, 1894—Continued.

General object (title of appropriation) and details and explanations.	Date of acts, or treaties, providing for the expenditure.	References to Stats. at Large, or to Revised Statutes.			Estimated am't required for each detailed object of expenditure.	Total amount to be appropriated under each head of appropriation.	Amount appropriated for the fiscal year ending June 30, 1893.
		Vol. or R. S.	Page.	Sec.			
<i>Buildings and Grounds, Military Academy—Continued.</i>							
Retubing and repairing four 80-horse-power horizontal tubular boilers used for heating with steam the academic building, cadet barracks, commandant's office, mess-hall, hospital, and cadet sinks.....	Submitted.....				\$1,500 00		
<p>NOTE.—The tubing and repairing of these boilers next season will be absolutely necessary, in view of the statement made to me by the firm who last inspected the boilers—American Casualty Insurance and Security Company—that “the tubes are pitted and thin,” and that the boilers show “external corrosion at hand-holes.”—Capt. W. H. Miller, A. Q. M., U. S. Army.</p>							
Heating and supplying river water for swimming tank in new gymnasium, including building for apparatus.....	do.....				6,000 00		
<p>NOTE.—With this sum it is proposed to erect a pumping station, with all necessary appliances for heating water, and to lay a 3-inch pipe line for conducting hot water to the swimming tank. At present there are no means at hand for satisfactorily supplying and heating water for this tank. It may be well to state that in view of the low temperature of the river water here during the greater part of the year, it is probable that the swimming tank can only be used during the summer months unless the water used in it is heated.—Capt. W. H. Miller, A. Q. M., U. S. Army.</p>							
Enlargement of the steam-heating plant of the academy.....	do.....				9,500 00		
<p>NOTE.—This estimate is submitted for the reason that the capacity of the present steam-heating plant will not be sufficient for the requirements of the Department next year. Upon the completion of the south wing of the new academic building and with the addition recently made to the cadet quartermaster's department store, the steam-heating plant will be called upon to heat about 4,000,000 additional cubic feet of air space. With the addition of another 80 horse-power boiler to the present plant, and with the increased amount asked for the purchase of fuel, under the estimate “For fuel and apparatus,” it is thought that the public buildings here can be properly heated.—Capt. W. H. Miller, A. Q. M., U. S. Army.</p>							
One steam-heating apparatus, complete for quarters No. 27.....	do.....				450 00		
<p>NOTE.—Assistant Surg. H. S. Kilbourne, U. S. Army, the occupant of the above quarters, reports, under date of April 18, 1892, that the furnace in his quarters “is inadequate to a proper warming of the house; it is old, and in my opinion not quite safe, as it requires constant care to prevent overheating and consequent danger of fire.”—Capt. W. H. Miller, A. Q. M., U. S. Army.</p>							
New 10-inch water main from corner of cadet barracks to south gate.....	do.....				6,840 00		
<p>NOTE.—At present the water supply of this part of the post is dependent upon an old 7-inch water main, which extends about one-half the distance, the other half being composed of 4 and 2 inch pipes. This supply is inadequate to the present and growing wants of the post, and a new 10-inch water-main is urgently needed.—Capt. W. H. Miller, A. Q. M., U. S. Army.</p>							
Hot water heating apparatus, complete for quarters No. 41.....	do.....				325 00		
<p>NOTE.—I request that there be put in the front basement room of my quarters a No. 21, “Perfect,” hot-water heating apparatus, of the Richardson & Boynton pattern, the same to be connected with five radiators, to be placed as follows: One in the servants' bathroom (basement); one in the hall immediately above; one in the bathroom directly above hall just mentioned; one in front bedroom upstairs; one in front attic room.</p> <p>In explanation of this request I have to state that the servants' bathroom has no means of heating, except by the general circulation in the basement, which requires that the door of room should be left open. The heating thus obtained is not at all sufficient in cold weather, and besides it is very undesirable to leave the door open, as the bathroom is also the servants' closet, and offensive odors have been frequently noticeable above under such circumstances. The hall immediately above this room is unheated, except by the general heat of the house; and during the coldest weather of last winter the front part of this hall was frequently below 50° when our best efforts to keep the house warm were being made. The bathroom upstairs and the front bedroom (referred to above) have no arrangement for heating except a register each, both of which open from a common air pipe only 9 by 6 inches. This pipe runs 35 feet horizontally after leaving furnace before beginning to ascend. The consequence is that it is almost useless for the purpose intended. The bathroom can not be used at all in even moderately cold weather, and the bedroom has to have a fire whenever occupied in cold weather. The attic room is the north one of the house, and has no direct means of heating. It is too cold for a servants' room when the temperature is low. It will be observed that the rooms referred to (and hall) are all on the north side of house, and with the prevailing north winds of our coldest weather I do not believe that it will be possible to make the space at all comfortable even with a much larger furnace than is now in the house, unless the position of the furnace can be changed; such change can not be made without</p>							

Estimates of appropriations required for the service of the fiscal year ending June 30, 1894—Continued.

General object (title of appropriation) and details and explanations.	Date of acts, or treaties, providing for the expenditure.	References to Stats. at Large, or to Revised Statutes.			Estimated amt required for each detailed object of expenditure.	Total amount to be appropriated under each head of appropriation.	Amount appropriated for the fiscal year ending June 30, 1893.
		Vol. or R. S.	Page.	Sec.			
<i>Buildings and Grounds, Military Academy—Continued.</i>							
<p>much work and considerable expense, and even then the warming of the north rooms of the house by hot air is very doubtful; for the effect of the prevailing winds in winter is to cause all the warm and heated air to crowd to the other side of the house. The furnace as at present located is a little over 40 feet from the front of the house, and, as above stated, there is no other practicable location without much work and expense. I have stated above that the hall, first floor, is not heated directly. I should add that there is a register in this hall at a distance of 30 feet from front end, but this register stands under the well of the stairs, and is efficient for heating above, but does little toward warming the front of hall. I will add that I habitually, in winter, run two fires in my house to keep the remainder of the house (not above mentioned) in proper condition as to temperature. I am therefore of opinion that the addition suggested is the most economical method of properly heating the house.—<i>Prof. S. E. Tillman, U. S. M. A.</i></p>							
<p>Completing the modernization and improvement of the plumbing and sewerage of the post.....</p>	Submitted.....				\$5,000 00		
<p>NOTE.—The plumbing and sewerage of the post is now being modernized and improved, but the sum appropriated for the current fiscal year will not complete the work. It is estimated, however, that the sum asked for herein will be sufficient to place the plumbing and sewerage of the post in a sanitary condition.—<i>Capt. W. H. Miller, A. Q. M., U. S. Army.</i></p>							
<p>Repairs to cadet hospital, as follows:</p>							
Repainting inside walls and ceilings of hospital throughout.....	do.....				364 74		
Repainting inside woodwork of hospital.....	do.....				64 00		
Repairing and relacquering mantelpieces.....	do.....				21 00		
Repairing plastering where needed.....	do.....				19 00		
Repainting balustrades of inside front stairway.....	do.....				4 00		
Restaining rims of bath tubs.....	do.....				1 50		
One gallon of ready-mixed cherry color.....	do.....				75		
Two sash tools.....	do.....				90		
Two varnish brushes.....	do.....				1 80		
Whitewashing sides of elevator shaft.....	do.....				3 50		
Repairs to elevator.....	do.....				60 00		
Painting and japanning iron water pipes in cellar.....	do.....				6 50		
Nineteen sash locks for windows in cellar.....	do.....				4 30		
Repairs to door of storeroom in cellar.....	do.....				2 00		
New bath tub and ventilating trap of wash-basin, first floor.....	do.....				115 00		
New wooden covering for outside steps, for use in winter.....	do.....				21 00		
Placing faucets for drawing water in bathrooms on second and third floors.....	do.....				16 00		
Keys for locks of three small drug closets.....	do.....				2 00		
Recoiling and relacquering hard-wood floors of hospital throughout.....	do.....				140 00		
Material for rejapanning iron work about fireplaces of hospital throughout.....	do.....				3 00		
Material for rebronzing radiators throughout hospital.....	do.....				10 00		
Glass for reglazing windows throughout hospital.....	do.....				10 00		
<p>NOTE.—The post surgeon, Dr. McElderry, submits this estimate for the reason that the Surgeon-General of the Army has decided, March 7, 1891, "that the expenses of making repairs at the cadet hospital should not be borne by the general appropriation for construction and repair of hospitals."—<i>Capt. W. H. Miller, A. Q. M., U. S. Army.</i></p>							
<p>Material necessary to keep the polished floors of the soldiers' hospital in condition during the fiscal year ending June 30, 1894:</p>							
Floor waxing and polishing brushes, No. 2, iron weighted, with carpet-covered edges and sides, weight of brush 50 pounds.....	do.....				20 00		
Rubbing felt, pieces 2, No. 4, American, 18 by 18, 1½ inches thick.....	do.....				5 00		
Butchers' Boston polish, for floors, liq. gals. 5.....	do.....				10 00		
<p>Improvements and additions required for soldiers' hospital at West Point, N. Y., during the fiscal year ending June 30, 1894:</p>							
Seeding 2 acres of ground in lawn grass.....	do.....				2 50		
Constructing 300 yards of walk and filling same with half-inch stones.....	do.....				196 00		
Two gas-lamps and lamp-posts and connections with hospital main, one at main gate and one at main entrance.....	do.....				70 00		
Covered way from the cavalry stables to riding hall, namely: framed shedding, built in sections, to be put together and taken apart as desired, 2,100 square feet of lumber, at 6 cents per foot, including cost of labor.....	do.....				126 00		

Estimates of appropriations required for the service of the fiscal year ending June 30, 1894—Continued.

General object (title of appropriation) and details and explanations.	Date of acts, or treaties, providing for the expenditure.	References to Stats. at Large, or to Revised Statutes.			Estimated am't required for each detailed object of expenditure.	Total amount to be appropriated under each head of appropriation.	Amount appropriated for the fiscal year ending June 30, 1893.
		Vol. or R. S.	Page.	Sec.			
<i>Buildings and Grounds, Military Academy—Continued.</i>							
<i>Improvements, etc., at West Point, etc.—Continued.</i>							
Whitewash and brushes, scaffolding, and cost of labor for cleaning the interior of riding hall, which has had no attention for years, necessary paint for covering cavalry stables throughout	Submitted				\$450 00		
<p>NOTE.—The covered way from the cavalry stable to riding hall, about 50 feet in length, is, in my opinion, necessary during the winter months for the welfare of the public animals used in the instruction of the cadet in riding. During the exercises in the riding hall the horses become very much heated, and in a climate like this are liable to contract colds through being exposed to chilly blasts while being led to the stables.</p> <p>The cleansing of the interior of the riding hall and necessary paint for the cavalry stable are absolutely necessary for placing the buildings in a presentable condition. The riding hall has not been whitewashed for years, while the stable is very much in need of painting. In view of the condition of these buildings, the granting of the sum asked for herein is strongly recommended.—<i>Capt. L. A. Craig, 6th Cavalry.</i></p>							
Repairing road from south gate to the southern boundary line of the reservation, and for laying a board walk along same	do				2,000 00		
<p>NOTE.—Until the purchase by the United States of the Kinsley estate, this road was cared for by the village of Highland Falls, but since the purchase it has become considerably worn, because there has not been means at hand to keep it in repair. The walk is required for foot travel between the post and the southern edge of the reservation.—<i>Capt. W. H. Miller, A. Q. M., U. S. Army.</i></p>							
New sewer from Logtown	do				1,300 00		
<p>NOTE.—This sewer is absolutely necessary for draining six sets of married enlisted men's quarters located under the hill below the cemetery. The need of this sewer has been reported several times by the medical department, and I strongly recommend the granting of the necessary funds for its construction.—<i>Capt. W. H. Miller, A. Q. M., U. S. Army.</i></p>							
Asphalt road and walk in front of and around the new gymnasium	do				2,000 00		
<p>NOTE.—This estimate is respectfully submitted with a view providing a proper approach to the new gymnasium, which will be, when finished, one of the finest buildings on the post. In view of the muddy condition of the roads and gravel paths here during the late fall, winter, and early spring, I respectfully recommend that the sum called for herein be granted.—<i>Capt. W. H. Miller, A. Q. M., U. S. Army.</i></p>							
Painting the inside of the new cavalry barracks	do				1,800 00		
<p>NOTE.—In view of the evident need of painting this building throughout in order that it may conform in appearance and cleanliness with the barracks of Company E, Engineers, and the barracks of the detailed Army Service men, Quartermaster's Department, I respectfully recommend favorable action on this estimate.—<i>Capt. W. H. Miller, A. Q. M., U. S. Army.</i></p>							
For repairs to ordnance laboratory :							
New floor in barrack room	do				75 00		
New spouting on all buildings	do				150 00		
Repairs of north building: for walls, plastering, flooring, etc.	do				250 00		
Tin roof for instrument shed	do				50 00		
Increase of water supply in laboratory yard	do				150 00		
New wash-basins in barrack room for use of enlisted men	do				50 00		
<p>NOTE.—No repairs have been made on these buildings for many years; the floor of barrack room is rotten in places; the spouting has broken from some of the buildings and is in bad condition on all of them, and the consequence is a leakage of rain and damage to buildings; the present roof of shed leaks; the present water supply is from an old 1-inch lead pipe; and the new basins are required to give proper facilities to the enlisted men for washing, and in the interests of health.—<i>Capt. L. L. Bruff, Ordnance Department, U. S. Army.</i></p>							
Repair of instrument house :							
Relining acid trough for batteries	do				25 00		
Repair of water faucets	do				15 00		
<p>NOTE.—This is used in the practical instruction of cadets. The trough linings and faucets are worn-out and useless.—<i>Capt. L. L. Bruff, Ordnance Department, U. S. Army.</i></p>							
Repair of firing house :							
Reshingling roof	do				50 00		
<p>NOTE.—The roof is old and leaky, and the instruments are exposed to damage.—<i>Capt. L. L. Bruff, Ordnance Department, U. S. Army.</i></p>							

Estimates of appropriations required for the service of the fiscal year ending June 30, 1894—Continued.

General object (title of appropriation) and details and explanations.	Date of acts, or treaties, providing for the expenditure.	References to Stats. at Large, or to Revised Statutes.			Estimated am't required for each detailed object of expenditure.	Total amount to be appropriated under each head of appropriation.	Amount appropriated for the fiscal year ending June 30, 1893.
		Vol. or R. S.	Page.	Sec.			
<i>Buildings and Grounds, Military Academy—Continued.</i>							
Constructing a porch around the east end of the West Point army mess building, and for repairs and improvements of the mess building.....	Submitted.....				\$1,500 00		
<p>NOTE.—A wide and roomy piazza would be a great convenience to the bachelor officers of the post at all times, and would probably be used extensively as a place of assembly before meals during fine weather, the present little front sitting-room being uncomfortable when crowded. In addition to this the landing at the front entrance to the mess, a few feet square, does not admit of a storm-breaker, but with the proposed piazza the entrance could be protected from the inclement weather prevailing here during the late fall, winter, and early spring.—Capt. W. H. Miller, A. Q. M., U. S. Army.</p>							
Addition to house of master mechanic.....	do.....				800 00		
<p>NOTE.—I respectfully recommend the granting of the small sum asked for herein. The master mechanic is a valuable man, and should, in my opinion, have quarters sufficiently large to accommodate his family.—Capt. W. H. Miller, A. Q. M., U. S. Army.</p>							
One blacksmith shop near the cavalry stable and riding hall.....	do.....				400 00		
<p>NOTE.—At present there is no shop at the cavalry stable or riding hall for shoeing horses. The shop at which the horses are shod is located nearly a mile from the cavalry stable, necessitating the taking of the horses, regardless of the weather, to and from the blacksmith shop. No argument is necessary to establish the inconvenience and positive loss of time in continuing the present arrangement.—Capt. W. H. Miller, A. Q. M., U. S. Army.</p>							
Repairs to quarters of married enlisted men.....	do.....				5,000 00		
<p>NOTE.—The above sum is needed to place the old buildings occupied by married enlisted men in a fairly comfortable condition, and I respectfully recommend that it be granted.—Capt. W. H. Miller, A. Q. M., U. S. Army.</p>							
Repairs and improvements to barracks of Company E, Battalion of Engineers, and steam plant for heating same.....	do.....				3,800 00		
<p>NOTE.—This barrack needs painting, pointing, etc., in order to place it in good condition. With the sum asked for it is proposed, in addition to making the repairs needed, to introduce into the building a system of steam heating. The present system of heating is costly, and it is thought that the sum saved by heating by steam will, in a few years, pay for the plant asked for.—Capt. W. H. Miller, A. Q. M., U. S. Army.</p>							
One set of officers' quarters.....	do.....				7,000 00		
<p>NOTE.—I respectfully recommend favorable action on this estimate, in view of the fact that there are at the present writing four families occupying quarters here which were originally intended for one family in each. It is probable, however, that with the erection of the set of quarters called for herein the wants of the department in the matter of quartering officers will be met for many years to come.—Capt. W. H. Miller, A. Q. M., U. S. Army.</p>							
Quarters, in one building, for unmarried officers.....	do.....				15,000 00		
<p>NOTE.—I deem the erection of this building of the utmost importance, in view of the crowded condition of the cadet barracks, in which a large number of the unmarried officers on duty here are quartered. During the past year it has been found necessary to quarter eleven unmarried officers in this building, and it is probable that a like number will occupy quarters in it next year. At the present writing, owing to the erection of the new academic building, all the departments of instruction, with the exception of the philosophical department, occupy rooms in the cadet barracks. In view of the possible increase in the strength of the corps of cadets, I respectfully recommend favorable action on this estimate.—Capt. W. H. Miller, A. Q. M., U. S. Army.</p>							
One set of hospital steward's quarters at soldiers' hospital, West Point, N. Y., in accordance with modifications made by Assistant Surg. Kilbourne in plan of plates "P" and "Q," Appendix to Circular No. 10, W. D., S. G. O., 1887, during fiscal year ending June 30, 1894: Material to be of brick, instead of wood as in plan, and to have a cemented cellar under kitchen. Bathroom to have a bath tub, water-closet, and requisite plumbing. House drain to be connected with hospital sewer. Set washtubs in kitchen, with necessary plumbing. Kitchen sink, with requisite plumbing. Gas fixtures and connection with hospital main. Range and boiler in kitchen, and necessary plumbing to supply bathroom, kitchen sink, and washtubs. Coal grate in par-							

Estimates of appropriations required for the service of the fiscal year ending June 30, 1894—Continued.

General object (title of appropriation) and details and explanations.	Date of acts, or treaties, providing for the expenditure.	References to Stats. at Large, or to Revised Statutes.			Estimated am't required for each detailed object of expenditure.	Total amount to be appropriated under each head of appropriation.	Amount appropriated for the fiscal year ending June 30, 1893.
		Vol. or R. S.	Page.	Sec.			
<i>Buildings and Grounds, Military Academy—Continued.</i>							
lor and in front chamber. Dining-room walls to be pierced for stovepipe leading from stove in lobby. Space between chimney and wall in front chamber to be inclosed and finished as a closet opening into this and the 11 by 14 foot chamber. Detached coal and wood shed in rear of quarters.....	Submitted.....				\$2,645 20		
NOTE.—Attention is invited to the fact that the new hospital is remote (estimated one-half mile). The quarters now occupied could not well be used by the steward on duty at that hospital. The necessity for a set of quarters adjacent to the new building is respectfully urged.— <i>Capt. H. S. Kibourne, Assistant Surgeon, U. S. Army.</i>							
One soldiers' bath house.....	do.....				4,450 00		
NOTE.—The bathing facilities here are of the poorest description, and are entirely inadequate for the number of enlisted men at this station. In order to insure the health of the command, a suitable building, well equipped for the purpose, should be provided.— <i>Capt. W. H. Miller, A. Q. M., U. S. Army.</i>							
One 1-story brick building, 15 by 20 feet, for housing the engine and dynamo used in electric lighting of the riding hall.....	do.....				300 00		
NOTE.—The present brick building, 20 by 14 feet, one story high, in which the engine and dynamo used in lighting the riding hall are situated, was erected by the West Shore R. R. Co. as a pumping station, and upon completion of the observatory was turned over to the United States in payment for use of water privileges. Its proximity to the south wing of the new academic building (a few yards only intervening) requires it should be rebuilt at a point near the riding hall.— <i>Capt. W. H. Miller, A. Q. M., U. S. Army.</i>							
One new reservoir.....	do.....				16,000 00		
NOTE.—Attention is respectfully invited to the annual report of the Superintendent of the U. S. Military Academy, wherein the necessities for this reservoir is fully set forth. The large number of new buildings recently erected and the introduction of modern sanitary plumbing renders an additional reservoir absolutely necessary. During the summer and autumn of 1891 there was imminent danger of a water famine at West Point.— <i>Col. J. M. Wilson, Engineers, Superintendent.</i>							
One platform for new 8-inch rifle, and one platform for 12-inch B. L. mortar, as follows:							
Platform for the 8-inch rifle.....	do.....				550 00		
Platform for 12-inch B. L. mortar.....	do.....				600 00		
NOTE.—The platforms for these pieces are needed as soon as practicable in order that the guns may be mounted without delay. The 12-inch B. L. mortar is on hand and the new 8-inch rifle is soon expected.— <i>Col. J. M. Wilson, Engineers, Superintendent.</i>							
Replacing three granite center pintle platforms for 8-inch converted rifles in the seacoast battery with front pintle granite platforms (at \$600 each).....	do.....				1,800 00		
NOTE.—This is rendered necessary from the fact that the carriages on these platforms are of very old pattern and new front pintle carriages are expected at an early day.— <i>Col. J. M. Wilson, Engineers, Superintendent.</i>							
MISCELLANEOUS.							
<i>Military Posts—</i>							
Continuing building operations at—							
Jefferson Barracks, Mo.....	Aug. 5, 1892	27	376	1	100,000 00		
Fort Sheridan, Ill.....	do.....				100,000 00		
Fort Crook, Nebr.....	do.....				200,000 00		
Fort Harrison, Mont.....	do.....				150,000 00		
Fort Wayne, Mich.....	do.....				100,000 00		
Madison Barracks, N. Y.....	do.....				80,000 00		
Plattsburg Barracks, N. Y.....	do.....				150,000 00		
New Post, Vt.....	do.....				150,000 00		
Fort Riley, Kans.....	do.....				80,000 00		
Fort Leavenworth, Kans.....	do.....				70,000 00		
Fort Sam Houston, Tex.....	do.....				30,000 00		
Fort Thomas, Ky.....	do.....				100,000 00		
Columbus Barracks, Ohio.....	do.....				50,000 00		
St. Augustine, Fla.....	do.....				100,000 00		
Fort Myer, Va.....	do.....				100,000 00		
Presidio of San Francisco, Cal.....	do.....				200,000 00		
						1,760,000 00	400,000 00

Estimates of appropriations required for the service of the fiscal year ending June 30, 1894—Continued.

General object (title of appropriation) and details and explanations.	Date of acts, or treaties, providing for the expenditure.	References to Stats. at Large, or to Revised Statutes.			Estimated am't required for each detailed object of expenditure.	Total amount to be appropriated under each head of appropriation.	Amount appropriated for the fiscal year ending June 30, 1893.
		Vol. or R. S.	Page.	Sec.			
<i>Improvement of Yellowstone National Park—</i>							
Completing road between Grand Cañon, Yancey, and Mammoth Hot Springs, repair and maintenance of, and graveling roads.....	Aug. 5, 1892	27	376	1	\$150,000 00	\$45,000 00
<p><i>NOTE.</i>—The work of road construction is of such a nature that it is impossible to accurately describe it without expensive preliminary surveys. For the repairs the Government possesses an equipment of working implements, tents, and outfit, enabling it to do this work more economically and satisfactorily than by contract. The working season averages about from the middle of June to the middle of October; while appropriations in alternate years are generally made late in the session of Congress. It is, therefore, recommended that authority be given to carry on this work by contract or otherwise, as may be most economical and advantageous to the Government; and that the funds hereafter appropriated for this work be made available until expended.—Thos. Lincoln Casey, Brigadier-General, Chief of Engineers.</p>							
<i>Chickamauga and Chattanooga National Park—</i>							
To purchase 1,000 acres of land, more or less, within the area ceded to the United States by the State of Georgia for park purposes.....	Aug. 19, 1890 Aug. 5, 1892	26 27	333 376	1-11 1	} \$32,000 00		
Draining, guttering, sewerage, and surfacing 25 miles of roads, at \$2,000 per mile.....	Same acts.....				50,000 00	
Erection of one iron observation tower on Orchard Knob.....do.....				5,000 00	
Continuing general work in clearing fields and woods, restoring old lines of works and buildings.....do.....				25,000 00	
Bronze historical tablets to mark notable historical points within the city and suburbs of Chattanooga.....do.....				5,000 00	
Base plates and position maps of the Chattanooga fields, and reissue of the maps of the middle Tennessee and Chickamauga operations.....do.....				5,000 00	
Compensation and expenses of the commissioners and their assistant in historical work, expenses of surveyors and assistants, clerical assistance, office expenses, labor, stationery, furniture, etc., and all other necessary expenses.....do.....				38,000 00	
						160,000 00	150,000 00
Total Miscellaneous.....						2,070,000 00	595,000 00
Total Public Works under War Department.....						10,233,413 09	3,519,564 00
Total Public Works.....						18,030,673 72	6,654,964 00

Rivers and Harbors.—Statement showing the amount that can be profitably expended in the next fiscal year.

NOTE.—The following statement is not furnished as a part of the "annual estimates for the public service" required by the act of March 3, 1875 (18 Stat., p. 370), to be furnished by the Secretary of War to the Secretary of the Treasury, but is inserted as a convenient and customary summary of items taken from the Annual Report of the Chief of Engineers for the fiscal year 1892, showing under the provisions of the act of Congress approved March 2, 1867 (14 Stat., p. 421), "the amount that can be profitably expended in the next fiscal year" on each of the works mentioned:

For what object.	Date of last appropriation.	Reference to statutes.			Amount that can be profitably expended in the next fiscal year, as reported by the Chief of Engineers.
		Vol.	Page.	Sec.	
Improving Hudson River, New York: Continuing improvement.....	July 13, 1892	27	97	1	\$500,000 00
Improving Great Kanawha River, West Virginia: Continuing improvement.....do.....	27	99	1	500,000 00
Improving Saint Johns River, Florida: Continuing improvement of channel over the bar at the mouth.....do.....	27	101	1	284,500 00
Improving Mississippi River, from the mouth of the Ohio River to the landing on the west bank below the Washington Avenue bridge, Minneapolis, Minn: Continuing improvement from the mouth of the Ohio River to the mouth of the Missouri River, \$758,333.33; continuing improvement from the mouth of the Missouri River to Minneapolis, \$866,666.67.....do.....	27	106	1	1,625,000 00
Improving St. Marys River, at the Falls, Michigan: Continuing improvement.....	Mar. 3, 1891	26	977	1	2,000,000 00
Improving Hay Lake Channel, St. Marys River, Michigan: Continuing improvement.....	Aug. 5, 1892	27	377	1	500,000 00
Improving channel connecting the waters of the Great Lakes between Chicago, Duluth, and Buffalo.....	July 13, 1892	27	108	1	1,000,000 00
Improving canal at the Cascades of the Columbia River, Oregon: Continuing improvement.....do.....	27	109	1	1,419,250 00
Harbor of refuge at Point Judith, Rhode Island: Continuing construction.....do.....	27	89	1	100,000 00
Improving harbor at Philadelphia, Pa.: Continuing improvement, removal of Smith Island and Windmill Island, Pennsylvania, and Petty Island, New Jersey, and adjacent shoals.....	Aug. 5, 1892	27	377	1	500,000 00
Improving harbor at Charleston, S. C., including Sullivan Island and Mount Pleasant Shore: Continuing improvement.....	July 13, 1892	27	91	1	750,000 00
Improving harbor at Savannah, Ga.: Continuing improvement.....do.....	27	92	1	1,000,000 00
Improving harbor at Mobile, Ala.: Continuing improvement.....do.....	27	92	1	1,000,000 00
Improving harbor at Galveston, Tex.: Continuing improvement of entrance to harbor.....	Aug. 5, 1892	27	377	1	1,000,000 00
Improving harbor and bay at Humboldt, Cal.: Continuing improvement.....	July 13, 1892	27	95	1	522,000 00
Total.....					12,700,750 00
UNDER MISSISSIPPI RIVER COMMISSION.					
Improving Mississippi River from head of the passes to the mouth of the Ohio River, including salaries, clerical, office, traveling, and miscellaneous expenses of the Mississippi River Commission..	July 13, 1892	27	107	1	2,665,000 00
UNDER MISSOURI RIVER COMMISSION.					
Improving Missouri River from its mouth to Sioux City, Iowa, including salaries, clerical, office, traveling, and miscellaneous expenses of the Missouri River Commission, surveys, permanent bench marks, and gauges.....	July 13, 1892	27	108	1	750,000 00

POSTAL SERVICE.

Estimates of appropriations required for the service of the fiscal year ending June 30, 1894—Continued.

General object (title of appropriation) and details and explanations.	Date of acts, or treaties, providing for the expenditure.	References to Stats. at Large, or to Revised Statutes.			Estimated am't required for each detailed object of expenditure.	Total amount to be appropriated under each head of appropriation.	Amount appropriated for the fiscal year ending June 30, 1893.
		Vol. or R. S.	Page.	Sec.			
UNDER THE POST-OFFICE DEPARTMENT.							
OUT OF THE POSTAL REVENUES.							
<i>Postal Service—</i>							
Office of the Postmaster-General :							
Advertising	July 13, 1892	27	145-8	1	\$18,000 00	\$18,000 00	
Miscellaneous items in the office of the Postmaster-General.....	Same act.....				1,000 00	1,000 00	
Total					\$19,000		
Office of the First Assistant Postmaster-General							
Compensation to postmasters.....	do.....				15,850,000 00	15,250,000 00	
Compensation to clerks in post-offices.....	do.....				8,860,000 00	8,360,000 00	
Rent, light, and fuel for first and second class offices, including rent of city post-office at Washington, D. C., and of this sum not exceeding \$900 may be paid for the rent of a branch post-office on Capitol Hill, in the city of Washington.....	do.....				767,000 00	747,000 00	
Rent, light, and fuel to offices of the third class.....	do.....				630,000 00	610,000 00	
<i>Provided, That there shall not be allowed for the use of any third-class post-office for rent a sum in excess of four hundred dollars, nor more than sixty dollars for fuel and lights in any one year.</i>							
Miscellaneous and incidental items for first and second class post-offices, including furniture.....	do.....				140,000 00	110,000 00	
Free-delivery service, including existing experimental free-delivery offices.....	do.....				11,254,943 00	10,754,943 00	
Stationery in post-offices.....	do.....				57,000 00	57,000 00	
Wrapping-twine.....	do.....				90,000 00	85,000 00	
Wrapping-paper.....	do.....				60,000 00	56,622 00	
Letter-balances, scales, and test-weights, and repairs to same.....	do.....				18,000 00	18,000 00	
Postmarking and rating stamps, and repairs to same, and ink and pads for stamping and canceling purposes.....	do.....				40,000 00	40,000 00	
Packing-boxes, sawdust, paste, and hardware.....	do.....				1,500 00	1,500 00	
Printing facing-slips and cutting same, card-slide labels, blanks, and books of an urgent nature for the postal service.....	do.....				10,000 00	7,000 00	
Total.....					\$37,778,443		
Office of the Second Assistant Postmaster-General :							
Inland mail transportation, viz, inland transportation by star routes.....	do.....				5,945,000 00	5,845,000 00	
Inland transportation by steamboat routes.....	do.....				450,000 00	465,000 00	
Mail-messenger service.....	do.....				1,275,000 00	1,200,000 00	
Mail bags and mail-bag catchers, cord-fasteners, and label cases, and for labor and material necessary for repairing equipment.....	do.....				260,000 00	260,000 00	
Mail locks and keys, chains, tools, and machinery, and for labor and material necessary for repairing same.....	do.....				35,000 00	35,000 00	
Rent of building for mail-bag repair shop and lock-repair shop, and for fuel, gas, watchmen, and charwomen, oil, and repair of machinery for same.....	do.....				8,500 00	6,500 00	
Inland transportation by railroad routes, of which a sum not exceeding \$30,000 may be employed to pay freight on postal cards, stamped envelopes, and stamped paper and other supplies from the manufactories to the post-offices and depots of distribution.....	do.....				25,500,000 00	23,633,657 51	
Railway post-office car service.....	do.....				2,941,000 00	2,809,750 00	
Railway post-office clerks, of which not to exceed \$15,000 may be used to pay necessary traveling expenses for chief clerks, and railway postal clerks traveling on duty under order of the Postmaster-General.....	do.....				6,894,000 00	6,631,000 00	
For necessary and special facilities on trunk lines.....	do.....				500 00	196,614 22	
Miscellaneous items.....	do.....				*768,876 67	500 00	
Transportation of foreign mails.....	do.....					1,102,290 00	
<i>Provided, That hereafter the Postmaster-General shall be authorized to expend such sums as may be necessary to cover one-half of the cost of transportation, compensation, and expense of clerks to be employed in assorting and pouching mails in transit on steamships between the United States and other postal administrations in the International Postal Union.</i>							
Balance due foreign countries.....	do.....				152,000 00	87,500 00	
Total.....					\$44,229,876.67		

* Does not include payments under the subsidy act.

Estimates of appropriations required for the service of the fiscal year ending June 30, 1894—Continued.

General object (title of appropriation) and details and explanations.	Date of acts, or treaties, providing for the expenditure.	References to Stats. at Large, or to Revised Statutes.			Estimated am't required for each detailed object of expenditure.	Total amount to be appropriated under each head of appropriation.	Amount appropriated for the fiscal year ending June 30, 1893.
		Vol. or R. S.	Page.	Sec.			
<i>Postal Service—Continued.</i>							
Office of the Third Assistant Postmaster-General:							
Manufacture of adhesive postage and special-delivery stamps	do.....				\$376, 200 00	\$219, 700 00	
Pay of agent and assistants to distribute stamps, and expenses of agency	do.....				12, 000 00	9, 000 00	
Manufacture of stamped envelopes, newspaper wrappers, and letter sheets.....	do.....				1, 110, 000 00	1, 047, 000 00	
Pay of agent and assistants to distribute stamped envelopes, newspaper wrappers, and letter sheets, and expenses of agency	do.....				17, 800 00	17, 800 00	
Manufacture of postal cards	do.....				343, 700 00	212, 000 00	
Pay of agent and assistants to distribute postal cards, and expenses of agency.....	do.....				7, 800 00	7, 800 00	
Registered-package, tag, official, and dead-letter envelopes	do.....				113, 600 00	116, 000 00	
Ship, steamboat, and way letters	do.....				2, 000 00	1, 400 00	
Engraving, printing, and binding drafts and warrants	do.....				3, 200 00	3, 200 00	
Miscellaneous items.....	do.....				500 00	500 00	
Total.....					\$1, 986, 800		
Office of the Fourth Assistant Postmaster-General:							
Mail depreations, and post-office inspectors; and not exceeding \$5,000 of this amount may be expended for fees to United States attorneys, marshals, clerks of court, and special counsel necessarily employed in prosecuting civil suits instituted by the (Sixth) Auditor of the Treasury for the Post-Office Department, through the Solicitor of the Treasury, against the sureties on the official bonds of late postmasters, as provided for by section 292, Revised Statutes of the United States	do.....				235, 000 00	235, 000 00	
Total.....					\$235, 000		
Total Postal Service.....						84, 249, 119 67 *80, 331, 276 73	
<i>Postal Revenue—</i>							
Estimated amount which will be provided by the Department from its own revenue accruing from postages and other sources, viz:							
Ordinary revenues					\$84, 191, 365 38		
Net revenue from money-order business..					930, 000 00		
Total Postal Revenue.....						85, 121, 365 38	
<i>Surplus in Postal Revenue—</i>							
Leaving a surplus in the revenue of the Post-Office Department.....						872, 245 71 Indefinite.	
Total Postal Service Surplus						872, 245 71 Indefinite.	

* Includes \$63,000 for World's Columbian Exposition and \$10,000 for examination and report upon pneumatic-tube service, not repeated in these estimates.

MISCELLANEOUS.

Estimates of appropriations required for the service of the fiscal year ending June 30, 1894—Continued.

General object (title of appropriation) and details and explanations.	Date of acts, or treaties, providing for the expenditure.	References to Stats. at Large, or to Revised Statutes.			Estimated am't required for each detailed object of expenditure.	Total amount to be appropriated under each head of appropriation.	Amount appropriated for the fiscal year ending June 30, 1893.
		Vol. or R. S.	Page.	Sec.			
MISCELLANEOUS.							
UNDER THE PUBLIC PRINTER.							
PUBLIC PRINTING AND BINDING.							
<i>Public Printing and Binding—</i>							
Wages for three hundred and thirteen days, viz:		R S.	741	3756,	} \$2,100 00		
One foreman of printing.....			3828			
One foreman of binding.....	Aug. 5, 1892	27	387-'8	1			
One cashier, at \$6.40 per day.....	Same acts.....				2,100 00		
One chief time clerk, at \$6.40 per day.....	do.....				2,003 20		
Five clerks, at \$5.75 each per day.....	do.....				2,003 20		
One stenographer, at \$5.75 per day.....	do.....				8,998 75		
One clerk, at \$4.75 per day.....	do.....				1,799 75		
One clerk, at \$4.50 per day.....	do.....				1,486 75		
Five clerks, at \$4.24 each per day.....	do.....				1,408 50		
Three clerks, at \$4 each per day.....	do.....				6,635 60		
Three clerks, at \$3.20 each per day.....	do.....				3,756 00		
One clerk, at \$3 per day.....	do.....				3,004 80		
One telegraph operator, at \$4 per day.....	do.....				939 00		
One telephone operator, at \$3.20 per day.....	do.....				1,252 00		
One superintendent of paper warehouse, at \$5.25 per day.....	do.....				1,001 60		
Three assistant foremen of printing, at \$6 each per day.....	do.....				1,643 25		
Ten assistant foremen of printing, at \$5.75 each per day.....	do.....				5,634 00		
Four assistant foremen of printing, at \$5.33½ each per day.....	do.....				17,997 50		
Three assistant foremen of printing, at \$5.25 each per day.....	do.....				6,677 33		
One assistant foreman of printing, at \$5 per day.....	do.....				4,929 75		
One superintendent of building, at \$5.44 per day.....	do.....				1,565 00		
Three assistant foremen of binding, at \$5.75 each per day.....	do.....				1,702 72		
One storekeeper, at \$5 per day.....	do.....				5,399 25		
One superintendent of cutting machines in press-room, at \$4.66½ per day.....	do.....				1,565 00		
One superintendent of Bullock presses, at \$4.24 per day.....	do.....				1,460 67		
One assistant superintendent of folding-room, at \$4 per day.....	do.....				1,327 12		
One job clerk, at \$4.24 per day.....	do.....				1,252 00		
One delivery clerk, at 47 cents per hour.....	do.....				1,327 12		
One assistant delivery clerk, at 43½ cents per hour.....	do.....				1,176 88		
Seven superintendents of work in bindery, at 50 cents each per hour.....	do.....				1,095 50		
Two marblers, at 50 cents each per hour.....	do.....				8,764 00		
Eight preparers of copy, at 53 cents each per hour.....	do.....				2,504 00		
Fifty proof-readers, at 53 cents each per hour.....	do.....				10,616 96		
Seven revisers of proof, at 53 cents each per hour.....	do.....				66,356 00		
Thirty makers-up, at 50 cents each per hour.....	do.....				9,259 84		
Thirty floor-hands, at 45 cents each per hour.....	do.....				37,560 00		
Five hundred compositors, at 40 cents each per hour.....	do.....				33,804 00		
Three hundred finishers, at 40 cents each per hour.....	do.....				500,800 00		
Fifty-five pressmen, at 40 cents each per hour.....	do.....				300,480 00		
Two pressman in charge of cut-work, at 53 cents each per hour.....	do.....				55,088 00		
Forty copyholders, at 40 cents each per hour.....	do.....				2,654 24		
One measurer of type, at 60 cents per hour.....	do.....				40,064 00		
One measurer of type, at 50 cents per hour.....	do.....				1,502 40		
One chief engineer, at 56 cents per hour.....	do.....				1,252 00		
Six assistant engineers, at 50 cents each per hour.....	do.....				1,402 24		
One electrician, at 50 cents per hour.....	do.....				7,512 00		
One electrician, at 45 cents per hour.....	do.....				1,252 00		
One master machinist, at 56 cents per hour.....	do.....				1,126 80		
Six machinists, at 40 cents each per hour.....	do.....				1,402 24		
One carpenter, at 50 cents per hour.....	do.....				6,009 60		
Four carpenters, at 40 cents each per hour.....	do.....				1,252 00		
One plumber, at 40 cents per hour.....	do.....				1,252 00		
Two painters, at 40 cents each per hour.....	do.....				4,006 40		
One warehouseman, at 50 cents per hour.....	do.....				1,001 60		
One warehouseman, at 40 cents per hour.....	do.....				1,001 60		
Two warehousemen, at 37½ cents each per hour.....	do.....				1,878 00		
One stereotyper, at 52 cents per hour.....	do.....				1,302 08		
Ten stereotypers, at 40 cents each per hour.....	do.....				10,016 00		
Twenty-five electrotypers, at 47 cents each per hour.....	do.....				29,422 00		
Three electrotypers, at 44 cents each per hour.....	do.....				3,305 28		
Twenty-four helpers, at 35 cents each per hour.....	do.....				21,033 60		
One doorkeeper, at \$3 per day.....	do.....				939 00		
Three captains of the watch (365 days), at \$2.50 each per day.....	do.....				2,737 50		

Estimates of appropriations required for the service of the fiscal year ending June 30, 1894—Continued.

General object (title of appropriation) and details and explanations.	Date of acts, or treaties, providing for the expenditure.	References to Stats. at Large, or to Revised Statutes.			Estimated amt. required for each detailed object of expenditure.	Total amount to be appropriated under each head of appropriation.	Amount appropriated for the fiscal year ending June 30, 1893
		Vol. or R. S.	Page.	Sec.			
<i>Public Printing and Binding—Continued.</i>							
Wages for three hundred and thirteen days—Continued.		R. S.	741	3756,	} \$16,425 00		
Twenty watchmen (365 days), at \$2.25 each per day....	Aug. 5, 1892	27	387,'8	3828 1			
One superintendent of stables (365 days), at \$3.50 per day	Same acts				1,277 50		
Eight firemen (365 days), at 31½ cents each per hour.....	do				7,300 00		
Eleven cutters, at 40 cents each per hour.....	do				11,017 60		
One saw-grinder, at 30 cents per hour.....	do				751 20		
Six hoisters, at 28 cents each per hour.....	do				4,206 72		
Three counters, at 37½ cents each per hour.....	do				2,817 00		
Ten counters, at 30 cents each per hour.....	do				7,512 00		
Twenty counters, at 25 cents each per hour.....	do				12,520 00		
Five book-sawyers, at 35 cents each per hour.....	do				4,382 00		
One roller-maker, at 40 cents per hour.....	do				1,001 60		
One roller-maker, at 31½ cents per hour.....	do				782 50		
One superintendent of gold machines, at 37½ cents per hour.....	do				939 00		
One superintendent of numbering machines, at 31½ cents per hour.....	do				782 50		
One superintendent of blank work, at 31½ cents per hour.....	do				782 50		
Four examiners of work, at 28 cents each per hour.....	do				2,804 48		
Twelve examiners of work, at 25 cents each per hour.....	do				7,512 00		
One superintendent of sewing machines, at 31½ cents per hour.....	do				782 50		
One superintendent of stitching machines, at 37½ cents per hour.....	do				939 00		
One superintendent of piece-work sewing, at 31½ cents per hour.....	do				782 50		
One giver-out of work, at 35 cents per hour.....	do				876 40		
Two leather parers, at 40 cents each per hour.....	do				2,003 20		
One knife-grinder, at 30 cents per hour.....	do				751 20		
One blacksmith, at 40 cents per hour.....	do				1,001 60		
One case-cleaner, at 31½ cents per hour.....	do				782 50		
Twelve directresses in folding room, at 25 cents each per hour.....	do				7,512 00		
Ten hydraulic pressmen, at 30 cents each per hour.....	do				7,512 00		
Ten stitching-machine operators, at 25 cents each per hour.....	do				6,260 00		
One mail messenger, at \$3.50 per day.....	do				1,095 50		
Ten messengers, at 18½ cents each per hour.....	do				4,695 00		
One wagonmaster, at 37½ cents per hour.....	do				939 00		
Five drivers, at 25 cents each per hour.....	do				3,130 00		
One hundred and twenty-five press-feeders, at 21 cents each per hour.....	do				65,730 00		
Seven stitching-machine feeders, at 20 cents each per hour.....	do				3,505 60		
Twenty-five ruling-machine feeders, at 18½ cents each per hour.....	do				11,737 50		
Thirteen pagers, at 25 cents each per hour.....	do				8,138 00		
Forty blank-sewers, at 25 cents each per hour.....	do				25,040 00		
One hundred and twenty sewers, at 23 cents each per hour.....	do				69,110 40		
One hundred and fifty laborers, at 25 cents each per hour.....	do				93,900 00		
Twenty charwomen, at 18½ cents each per hour.....	do				9,390 00		
Three hundred folders, average \$35 each per month.....	do				126,000 00		
One hundred sewers, average \$40 each per month.....	do				48,000 00		
To enable the Public Printer to comply with the provisions of the law granting thirty days' annual leave to the employes of the Government Printing Office.....	do				180,000 00		
Total estimate for wages, public printing and binding.....					\$2,026,260 32		
<i>Materials, etc., for public printing and binding :</i>							
Improvements and repairs to building.....	do				15,000 00		
Machinery, type, tools, and implements.....	do				25,000 00		
12,000 pounds book-printing ink, at 40 cents per pound.....	do				4,800 00		
3,000 pounds job-printing ink, at 60 cents per pound.....	do				1,800 00		
500 pounds colored ink, at \$3 per pound.....	do				1,500 00		
3,000 pounds cut ink, at 75 cents per pound.....	do				2,250 00		
100,000 pounds stereotype metal, at 9 cents per pound.....	do				9,000 00		
90,000 pounds bar lead, at 5 cents per pound.....	do				4,500 00		
3,000 pounds bar tin, at 22 cents per pound.....	do				660 00		
25,000 pounds glue, at 10 cents per pound.....	do				2,500 00		
5,000 pounds potash, at 6 cents per pound.....	do				300 00		
6,000 pounds roller composition, at 30 cents per pound.....	do				1,800 00		
1,500 pounds glycerine, at 20 cents per pound.....	do				300 00		
5,000 gallons benzine, at 7 cents per gallon.....	do				350 00		
2,000 gallons lubricating oil, at 40 cents per gallon.....	do				800 00		
10,000 yards cotton, at 10 cents per yard.....	do				1,000 00		
2,500 yards canvas for covering blank books, at 25 cents per yard.....	do				625 00		
5,000 pounds thread, at 80 cents per pound.....	do				4,000 00		

Estimates of appropriations required for the service of the fiscal year ending June 30, 1894—Continued.

General object (title of appropriation) and details and explanations.	Date of acts, or treaties, providing for the expenditure.	References to Stats. at Large, or to Revised Statutes.			Estimated am't required for each detailed object of expenditure.	Total amount to be appropriated under each head of appropriation.	Amount appropriated for the fiscal year ending June 30, 1893.
		Vol. or R. S.	Page.	Sec.			
<i>Public Printing and Binding—Continued.</i>							
<i>Materials, etc., for public printing and binding—Continued.</i>							
15,000 pounds twine, at 20 cents per pound.....	Aug. 5, 1892	R. S.	741	3756	} \$3,000 00		
		27	387,'8	3828			
140 barrels flour, at \$4.50 per barrel.....	Same acts.....					630 00	
130 gallons alcohol, at \$2.30 per gallon.....	do.....					299 00	
2,500 tons coal, at \$5.25 per ton.....	do.....					13,125 00	
1,000 pounds plumbago, at 31 cents per pound.....	do.....					310 00	
40,000 feet imitation Russia, at 10 cents per foot.....	do.....					4,000 00	
3,500 dozen law-sheep, at \$8.25 per dozen.....	do.....					28,875 00	
10 dozen law-calf, at \$18 per dozen.....	do.....					180 00	
300 dozen Turkey morocco, at \$15 per dozen.....	do.....					4,500 00	
300 dozen title-leather, at \$8 per dozen.....	do.....					2,400 00	
200 dozen roans, at \$7 per dozen.....	do.....					1,400 00	
400 dozen skivers, at \$5.50 per dozen.....	do.....					2,200 00	
500 dozen fleshers, at \$3.25 per dozen.....	do.....					1,625 00	
4,000 pieces book-cloth, at \$6 per piece.....	do.....					24,000 00	
3,000 yards crash, at 10 cents per yard.....	do.....					300 00	
700 pieces head-band, at 50 cents per piece.....	do.....					350 00	
2,500 packs gold leaf, at \$6.50 per pack.....	do.....					16,250 00	
1,000 packs imitation gold leaf, at \$2 per pack.....	do.....					2,000 00	
600,000 pounds binder's boards, at 4 cents per pound.....	do.....					24,000 00	
Dyes, gums, etc.....	do.....					1,500 00	
Gas.....	do.....					10,000 00	
Freight, boxing, cartage, etc.....	do.....					1,000 00	
Supplies, repairs, and purchase of new stock and material for stable.....	do.....					4,000 00	
Miscellaneous items.....	do.....					20,000 00	
Total estimate for materials, public printing and binding.....						\$242,679 00	
<i>Paper for the public printing and binding:</i>							
10,000 reams fine printing, best machine-finish, 24 by 38 inches, 48-pound, at \$2 per ream.....	do.....					20,000 00	
10,000 reams fine printing, best machine-finish, 24 by 38 inches, 48-pound, at \$2 per ream.....	do.....					20,000 00	
15,000 reams fine printing, best machine-finish, 38 by 48 inches, 96-pound, at \$4 per ream.....	do.....					60,000 00	
500 reams fine printing, best machine-finish, any required size and weight, at \$2 per ream.....	do.....					1,000 00	
4,000 reams sized and supercalendered printing, 24 by 32 inches, 45-pound, at \$2.25 per ream.....	do.....					9,000 00	
2,000 reams sized and supercalendered printing, 32 by 48 inches, 90-pound, at \$4.50 per ream.....	do.....					9,000 00	
3,500 reams sized and supercalendered printing, 24 by 38 inches, 70-pound, at \$4 per ream.....	do.....					14,000 00	
1,000 reams sized and supercalendered printing, 38 by 40 inches, 140-pound, at \$8 per ream.....	do.....					8,000 00	
5,000 reams sized and supercalendered printing, 24 by 32 inches, 60-pound, at \$3.25 per ream.....	do.....					16,250 00	
1,000 reams sized and supercalendered printing, 32 by 48 inches, 120-pound, at \$6.50 per ream.....	do.....					6,500 00	
500 reams sized and supercalendered printing, 29 by 43 inches, 80-pound, at \$4.25 per ream.....	do.....					2,125 00	
3,000 reams sized and supercalendered printing, 38 by 48 inches, 100-pound, at \$5 per ream.....	do.....					15,000 00	
1,500 reams sized and supercalendered printing, 38 by 48 inches, 120-pound, at \$6.50 per ream.....	do.....					9,750 00	
1,500 reams sized and supercalendered printing, 22½ by 31½ inches, 50-pound, at \$2.50 per ream.....	do.....					3,750 00	
1,200 reams sized and supercalendered printing, 22½ by 31½ inches, 42-pound, at \$2.25 per ream.....	do.....					2,700 00	
3,000 reams sized and supercalendered printing, 22½ by 31½ inches, 40-pound, at \$2.15 per ream.....	do.....					6,450 00	
500 reams sized and supercalendered printing, white or tinted, any size and weight, at \$3.50 per ream.....	do.....					1,750 00	
1,500 reams white quarto-post, at \$1 per ream.....	do.....					1,500 00	
100 reams blue quarto-post, at \$1 per ream.....	do.....					100 00	
1,000 reams white cap, at \$1.50 per ream.....	do.....					1,500 00	
6,500 reams white double cap, at \$3 per ream.....	do.....					19,500 00	
1,000 reams laid or wove double cap, assorted colors, at \$3 per ream.....	do.....					3,000 00	
3,000 reams white demy, at \$2 per ream.....	do.....					6,000 00	
1,000 reams colored demy, at \$2 per ream.....	do.....					2,000 00	
5,000 reams white double demy, at \$4 per ream.....	do.....					20,000 00	
1,000 reams white folio post, at \$1.80 per ream.....	do.....					1,800 00	
100 reams blue folio post, at \$1.80 per ream.....	do.....					180 00	
2,000 reams white double folio post, at \$3.60 per ream.....	do.....					7,200 00	

Estimates of appropriations required for the service of the fiscal year ending June 30, 1894—Continued.

General object (title of appropriation) and details and explanations.	Date of acts, or treaties, providing for the expenditure.	References to Stats. at Large, or to Revised Statutes.			Estimated amt required for each detailed object of expenditure.	Total amount to be appropriated under each head of appropriation.	Amount appropriated for the fiscal year ending June 30, 1893.
		Vol. or R. S.	Page.	Sec.			
<i>Public Printing and Binding—Continued.</i>							
<i>Paper for the public printing and binding—Continued.</i>							
100 reams blue double folio post, at \$3.60 per ream.....	Aug. 5, 1892	R. S.	741	3756	} \$360 00		
		27	387,'8	3828			
1,000 reams white medium, at \$2.60 per ream.....	Same acts				2,600 00		
100 reams blue medium, at \$2.60 per ream.....	do.				260 00		
1,200 reams white royal, at \$3 per ream.....	do.				3,600 00		
100 reams blue royal, at \$3 per ream.....	do.				300 00		
1,000 reams white super royal, at \$4 per ream.....	do.				4,000 00		
100 reams blue super royal, at \$4 per ream.....	do.				400 00		
1,000 reams white imperial, at \$4 per ream.....	do.				4,000 00		
100 reams blue imperial, at \$4 per ream.....	do.				400 00		
4,000 reams white special, of any required size, at \$3.50 per ream.....	do.				14,000 00		
100 reams colored special, of any required size, at \$3.50 per ream.....	do.				350 00		
100 reams golden envelope paper, at \$2 per ream.....	do.				200 00		
1,200 reams cover paper, 20 by 25 inches, of any required color or weight, at \$2.50 per ream.....	do.				3,000 00		
500 reams cover paper, 22½ by 32 inches, of any required color or weight, at \$3 per ream.....	do.				1,500 00		
75,000 pounds plate paper, at 10 cents per pound.....	do.				7,500 00		
100,000 pounds map paper, at 17 cents per pound.....	do.				17,000 00		
100,000 pounds fine coated woodcut paper, at 10 cents per pound.....	do.				10,000 00		
500 reams manilla paper, of any required size and weight, at \$3 per ream.....	do.				1,500 00		
80,000 pounds glazed bond paper, at 15 cents per pound.....	do.				12,000 00		
15,000 pounds artificial parchment, at 15 cents per pound.....	do.				2,250 00		
2,000 pounds parchment deed paper, at 15 cents per pound.....	do.				300 00		
200,000 sheets thin bristol board, at 3 cents per sheet.....	do.				6,000 00		
200,000 sheets thick bristol board, at 4 cents per sheet.....	do.				8,000 00		
20,000 sheets heavy R. R. board, at 4 cents per sheet.....	do.				800 00		
20,000 sheets white China board, at 4 cents per sheet.....	do.				800 00		
10,000 sheets colored cardboard, at 4 cents per sheet.....	do.				400 00		
5,000 sheets manilla cardboard, at 4 cents per sheet.....	do.				200 00		
350,000 sheets pearl-gray bristol board, at 3 cents per sheet.....	do.				10,500 00		
350,000 sheets melon bristol board, at 3 cents per sheet.....	do.				10,500 00		
10,000 sheets golden bristol board, at 3 cents per sheet.....	do.				300 00		
450,000 sheets yellow bristol board, at 3 cents per sheet.....	do.				13,500 00		
200,000 sheets green bristol board, at 3 cents per sheet.....	do.				6,000 00		
10,000 sheets colored bristol board, of any required size, at 3 cents per sheet.....	do.				300 00		
2,000 reams cap ledger paper, at \$2.85 per ream.....	do.				5,700 00		
3,000 reams double-cap ledger paper, at \$5.70 per ream.....	do.				17,100 00		
4,000 reams demy ledger paper, at \$4.50 per ream.....	do.				18,000 00		
2,500 reams double-demy ledger paper, at \$10 per ream.....	do.				25,000 00		
3,000 reams medium ledger paper, at \$5.70 per ream.....	do.				17,100 00		
1,000 reams royal ledger paper, at \$6.90 per ream.....	do.				6,900 00		
500 reams super royal ledger paper, at \$9 per ream.....	do.				4,500 00		
300 reams imperial ledger paper, at \$12 per ream.....	do.				3,600 00		
3,000 reams special ledger paper, at \$6 per ream.....	do.				18,000 00		
1,000 reams manilla paper, at \$6 per ream.....	do.				6,000 00		
500 reams tissue paper, at 75 cents per ream.....	do.				375 00		
1,500 reams S. & C. tissue paper, at \$1.50 per ream.....	do.				2,250 00		
35 reams blotting paper, at \$8.50 per ream.....	do.				279 50		
200 reams tar paper, at \$4 per ream.....	do.				800 00		
50 reams plaid paper, at \$7.50 per ream.....	do.				375 00		
100 reams marble paper, at \$6 per ream.....	do.				600 00		
150 reams comb paper, at \$9.50 per ream.....	do.				1,425 00		
25 reams French folio paper, 17 by 22 inches, at \$1 per ream.....	do.				25 00		
Total estimates for paper, public printing and binding.....					\$538,904 50		
<i>Congressional Record—</i>							
Wages of employes.....	Aug. 5, 1892	R. S.	741	3756	} 100,000 00		
		27	387,'8	3828			
10,000 reams fine printing paper, best machine finish, 24 by 38 inches, 48-pound, at \$2 per ream.....	Same acts				20,000 00		
5,000 pounds printing ink, at 40 cents per pound.....	do.				2,000 00		
15,000 pounds stereotype metal, at 9 cents per pound.....	do.				1,350 00		
50,000 feet imitation Russia leather, at 10 cents per foot.....	do.				5,000 00		
150 packs gold leaf, at \$6.50 per pack.....	do.				975 00		
50,000 pounds binder's boards, at 4 cents per pound.....	do.				2,000 00		
1,000 pounds glue, at 10 cents per pound.....	do.				100 00		
5 barrels flour, at \$4.50 per barrel.....	do.				22 50		

Estimates of appropriations required for the service of the fiscal year ending June 30, 1894—Continued.

General object (title of appropriation) and details and explanations.	Date of acts, or treaties, providing for the expenditure.	References to Stats. at Large, or to Revised Statutes.			Estimated am't required for each detailed object of expenditure.	Total amount to be appropriated under each head of appropriation.	Amount appropriated for the fiscal year ended June 30, 1893.
		Vol. or R. S.	Page.	Sec.			
RECAPITULATION.							
Library of Congress.....					\$12,000		
State Department.....					18,000		
Treasury Department.....					360,000		
Smithsonian Institution.....					19,000		
War Department.....					161,800		
Navy Department.....					70,000		
Interior Department.....					447,600		
Post-Office Department.....					240,000		
Department of Agriculture.....					75,000		
Department of Labor.....					8,000		
Department of Justice.....					10,000		
					1,421,400		
Total for Public Printing, Paper, Binding, and Lithographing.....						\$3,031,673 82	\$2,500,000 00
UNDER THE TREASURY DEPARTMENT.							
LIFE-SAVING SERVICE.							
<i>Life-Saving Service—</i>	June 20, 1874	18	127	2-6	} \$1,500 00		
Salary of one superintendent for the life-saving stations on the coasts of Maine and New Hampshire.....	June 18, 1878	20	163	1-12			
	May 4, 1882	22	55	1-11			
	July 22, 1892	27	257	1			
	Aug. 5, 1892	27	354	1			
	Same acts.....					1,500 00	
Salary of one superintendent for the life-saving stations on the coast of Massachusetts.....						1,800 00	
Salary of one superintendent for the life-saving stations on the coasts of Rhode Island and Long Island.....						1,200 00	
Salary of one assistant superintendent for the life-saving stations on the coasts of Rhode Island and Long Island.....						1,800 00	
Salary of one superintendent for the life-saving stations on the coast of New Jersey.....						1,500 00	
Salary of one superintendent for the life-saving stations on the coasts of Delaware, Maryland, and Virginia.....						1,800 00	
Salary of one superintendent for the life-saving stations on the coasts of Virginia and North Carolina.....						1,500 00	
Salary of one superintendent for the life-saving stations and for the houses of refuge on the coasts of South Carolina, Georgia, and Florida.....						1,500 00	
Salary of one superintendent for the life-saving and life-boat stations on the coast of the Gulf of Mexico.....						1,800 00	
Salary of one superintendent for the life-saving and life-boat stations on the coasts of Lakes Ontario and Erie.....						1,800 00	
Salary of one superintendent for the life-saving and life-boat stations on the coasts of Lakes Huron and Superior.....						1,800 00	
Salary of one superintendent for the life-saving and life-boat stations on the coast of Lake Michigan.....						1,800 00	
Salary of one superintendent for the life-saving and life-boat stations on the coasts of Washington, Oregon, and California.....						1,800 00	
Salaries of two hundred and fifty-four keepers of life-saving and life-boat stations and houses of refuge.....						221,400 00	
Pay of crews of surfmen employed at the life-saving and life-boat stations, during the period of actual employment; compensation of volunteers at life-saving and life-boat stations, for actual and deserving service rendered upon any occasion of disaster, or in any effort to save persons from drowning, at such rate, not to exceed ten dollars for each volunteer, as the Secretary of the Treasury may determine; pay of volunteer crews for drill and exercise; fuel for stations and houses of refuge; repairs and outfits for same; rebuilding and improvement of same; supplies and provisions for houses of refuge, and for shipwrecked persons succored at stations; traveling expenses of officers under orders from the Treasury Department; for carrying out the provisions of sections seven and eight of the act approved May fourth, eighteen hundred and eighty-two; for draft animals and their maintenance; for telephone lines and their maintenance, and for contingent expenses, including freight, storage, repairs to apparatus; medals, labor, stationery, newspapers for statistical purposes, advertising, and miscellaneous expenses that can not be included under any other head of life-saving stations on the coasts of the United States.....						1,088,047 50	
						1,330,747 50	1,028,050 00

Estimates of appropriations required for the service of the fiscal year ending June 30, 1894—Continued.

General object (title of appropriation) and details and explanations.	Date of acts, or treaties, providing for the expenditure.	References to Stats. at Large, or to Revised Statutes.			Estimated amt required for each detailed object of expenditure.	Total amount to be appropriated under each head of appropriation.	Amount appropriated for the fiscal year ended June 30, 1893.
		Vol. or R. S.	Page.	Sec.			
<i>Establishing Life-Saving Stations—</i> Establishing new life-saving stations and life-boat stations on the sea and lake coasts of the United States..	June 18, 1878 May 4, 1882 June 19, 1886 Aug. 5, 1892	20 22 24 27	163 55 84 354	1 1-11 1 1		\$50,000 00	\$45,000 00
Total Life-Saving Service						1,380,747 50	1,073,050 00
REVENUE-CUTTER SERVICE.							
<i>Expenses of Revenue-Cutter Service—</i>							
Pay of captains, lieutenants, engineers, and pilots employed, and for rations for the same; pay of petty officers, seamen, cooks, stewards, boys, coal passers, and firemen, and for rations for the same: <i>Provided</i> , That collectors of customs or their special deputies shall be competent to administer the oaths to officers of the Revenue Marine Service, required under sections 1790 and 2693, Revised Statutes; for clothing to be resold to the enlisted men; fuel for vessels, and repairs and outfits for the same; ship chandlery and engineers' stores for the same; traveling expenses of officers traveling on duty under orders from the Treasury Department; commutation of quarters; protection of the seal fisheries in Bering Sea and the other waters of Alaska, and the interests of the Government on the seal islands and the sea-otter hunting grounds, and the enforcement of the provisions of law in Alaska; for the enforcement of an act entitled "An act to provide for the protection of the salmon fisheries of Alaska," approved March 2, 1889; to carry into effect the provisions of "An act relating to the anchorage of vessels in the port of New York," approved May sixteenth, eighteen hundred and eighty-eight; contingent expenses, including wharfage, towage, dockage, freight, advertising, surveys, labor, and miscellaneous expenses which can not be included under special heads	Aug. 5, 1892	R. S. 27	534 355	2749 2753-6 1		985,000 00	925,000 00
NOTE.—The estimates for this service in detail, as required by the act of March 2, 1889 (25 Stat., p. 907), will be found following. The sum of \$1,081,014 will be needed if the appropriations are to be made for each object in detail.							
Pay of officers.....	Same acts.....				\$362,700 00		
Rations of officers.....	do.....				24,090 00		
Pay of crews.....	do.....				270,224 00		
Rations of crews.....	do.....				55,000 00		
Clothing of crews.....	do.....				2,000 00		
Fuel.....	do.....				80,000 00		
Repairs and outfits.....	do.....				178,000 00		
Ship chandlery and engineers' stores.....	do.....				45,000 00		
Traveling expenses.....	do.....				9,000 00		
Contingent expenses.....	do.....				10,000 00		
Pay of pilots.....	do.....				35,000 00		
Commutation of quarters.....	do.....				10,000 00		
NOTE.—The details on which these estimates are based will be found in Appendix T.						1,081,014 00	
<i>Refuge Station, Point Barrow, Alaska—</i>							
Maintenance of a refuge station at or near Point Barrow, Alaska, on the Arctic Ocean.....	Mar. 2, 1889 Aug. 5, 1892	25 27	945 355	1 1		5,000 00	5,000 00
Total Revenue-Cutter Service						990,000 00	930,000 00
ENGRAVING AND PRINTING.							
<i>Labor and Expenses of Engraving and Printing—</i>							
Salaries of all necessary clerks and employes, other than plate-printers and plate-printers' assistants, to be expended under the direction of the Secretary of the Treasury.....	Aug. 5, 1892	R. S. 27	706 355	3575-7 1		425,000 00	378,000 00
Wages of plate-printers, at piece rates to be fixed by the Secretary of the Treasury, not to exceed the rates usually paid for such work, including the wages of printers' assistants, at \$1.25 a day each when employed, to be expended under the direction of the Secretary of the Treasury.....	Same acts.....					538,500 00	469,000 00

Estimates of appropriations required for the service of the fiscal year ending June 30, 1894—Continued.

General object (title of appropriation) and details and explanations.	Date of acts, or treaties, providing for the expenditure.	References to Stats. at Large, or to Revised Statutes.			Estimated am't required for each detailed object of expenditure.	Total amount to be appropriated under each head of appropriation.	Amount appropriated for the fiscal year ending June 30, 1893.
		Vol. or R. S.	Page.	Sec.			
<i>Labor and Expenses of Engraving and Printing—Continued.</i>							
Engravers', printers', and other materials, except distinctive paper, and for miscellaneous expenses, including not exceeding twenty-seven thousand eight hundred dollars (\$27,800) for a new boiler plant, and seven thousand dollars (\$7,000) for alterations of building to give additional space and increased light and ventilation in the binding division, to be expended under the direction of the Secretary of the Treasury.....	Aug. 5, 1892	R. S. 27	706 355	3575-7 1	\$228,800 00	\$181,000 00
Total Engraving and Printing.....						1,192,300 00	1,028,000 00
NOTE.—See letter of Chief of Bureau in Appendix U.							
LIGHT-HOUSE ESTABLISHMENT.							
<i>Supplies of Light-Houses—</i>							
Supplying fog signals, light-houses, and other lights with illuminating, cleaning, preservative, and such other materials as may be required for annual consumption; for books, boats, and furniture for stations, and not exceeding three hundred dollars for purchase of technical and professional books and periodicals for the use of the Light-House Board, and other incidental expenses; and the Light-House Board is authorized to make such changes in the location of any of the vessels of the Light-House Service from time to time as, in its judgment, will be for the best interests of the public service..	Aug. 5, 1892	27	353	1	408,000 00	370,000 00
NOTE.—The amount estimated as needed for last year was \$408,000; the amount appropriated for use was \$370,000. The number of light stations authorized by recent acts of Congress which are being built and made ready for lighting during the fiscal year estimated for will require \$408,000, especially as articles of light-house supply not manufactured in this country were formerly imported duty free, and now duties must be paid on them. The appropriation of the present year will not keep the lights supplied. The reserve store of supplies kept on hand to meet emergencies is largely depleted, and during 1892 it has been necessary to cut down to a marked degree the articles of supply absolutely essential for the efficient maintenance of the lights. The operation of the eight-hour law is to increase the expense considerably of all articles of supply manufactured by the Light-House Establishment and paid for from this appropriation.							
<i>Repairs of Light-Houses—</i>							
Repairing, rebuilding, and improving light-houses and buildings; for improvements to grounds connected therewith; for establishing and repairing pierhead and other beacon-lights; for illuminating apparatus and machinery to replace that already in use; and for incidental expenses relating to these various objects.....	Aug. 5, 1892	27	353	1	710,427 99	345,000 00
<i>Salaries of Keepers of Light-Houses—</i>							
Salaries, fuel, rations, rent of quarters, where necessary, and similar incidental expenses of not exceeding 1,250 light-house and fog-signal keepers and laborers attending other lights.....	Aug. 5, 1892	R. S. 27	908 353	4673 1	680,000 00	660,000 00
NOTE.—There will be needed to pay the salaries of keepers of existing lights and those authorized by law which are to be soon put into operation, together with rations, fuel, rent of quarters, and similar incidental expenses, the sum of \$680,000. The increase over the sum appropriated last year is necessary because of the increased number of lights authorized by Congress which have been or are now being built and made ready for lighting.							
<i>Expenses of Light-Vessels—</i>							
Seamen's wages, rations, repairs, salaries, supplies, and temporary employment and incidental expenses of light-vessels.....	Aug. 5, 1892	27	353	1	300,000 00	250,000 00
NOTE.—There were on June 30, 1892, thirty-seven light-vessels on duty. Before December 31, 1892, four of the old vessels will be replaced by newly built vessels, each of which will have a steam fog signal, and each of which will cost much more to maintain than did each of the old vessels. The last appropriation, \$280,000, will not maintain the light-ships and keep them in condition of repair warranting their use in exposed positions, as nearly all of them are.							

Estimates of appropriations required for the service of the fiscal year ending June 30, 1894—Continued.

General object (title of appropriation) and details and explanations.	Date of acts, or treaties, providing for the expenditure.	References to Stats. at Large, or to Revised Statutes.			Estimated am't required for each detailed object of expenditure.	Total amount to be appropriated under each head of appropriation.	Amount appropriated for the fiscal year ended June 30, 1893.
		Vol. or R. S.	Page.	Sec.			
<i>Expenses of Buoyage—</i>							
Expenses of establishing, replacing, and maintaining buoys, spindles, and day beacons, and for incidental expenses relating thereto.....	Aug. 5, 1892	27	353	1	\$425,000 00	\$330,000 00
<p>NOTE.—There were, on June 30, 1892, in place 7 electric buoys, 62 whistling buoys, 89 bell-buoys, and 4,288 iron and wooden buoys; making in all 4,446 buoys. These, with 420 spindles and day or unlighted beacons, make a total of 4,966, as against 4,740 of last year, showing an increase of 126. Beacons and day marks, being placed in exposed positions, are extremely liable to injury and destruction. Many of them are now sadly in need of repairs, which will cost \$35,000. For the electric buoys of the Gedney Channel, \$35,000 is required to purchase cables and keep up the system. For the whistling and bell buoys and to keep up the reserve stock of buoys and appurtenances, \$25,000 will be required. Therefore \$425,000 will be required for the expenses of buoyage during the next fiscal year.</p>							
<i>Expenses of Fog Signals—</i>							
Establishing, replacing, duplicating, and improving fog signals and buildings connected therewith, and for repairs and incidental expenses of the same	Aug. 5, 1892	27	353	1	110,774 83	70,000 00
<i>Inspecting Lights—</i>							
Mileage or traveling expenses of members of the Light-House Board, including rewards paid for information as to collisions, and for the apprehension of those who damage light-house property	Aug. 5, 1892	27	353	1	5,000 00	3,000 00
<p>NOTE.—The theory is that light-house inspectors and engineers inspect the light-houses, light-ships, light-house and buoy depots, and other appurtenances, and that the members of the Light-House Board inspect the work of the inspectors and engineers. Proper inspection by members of the board is, however, limited by the fact that their mileage or traveling expenses can be paid only from this appropriation, which is burdened by the provision that from it must be paid the rewards offered for information as to collisions and for the apprehension of those who damage light-house property. It is therefore recommended that this amount be increased to \$5,000 for the coming year, or that the board be authorized to pay its members mileage or traveling expenses from the several general and special appropriations to which the travel may pertain.</p>							
<i>Lighting of Rivers—</i>							
Establishing, supplying, and maintaining post-lights on the Hudson and East rivers, New York; the Raritan River, New Jersey; Connecticut River, Thames River, between Norwich and New London, Conn.; the Delaware River, between Philadelphia and Bordentown, N. J.; the Elk River, Maryland; the Cape Fear River, North Carolina; Savannah River, Georgia; St. Johns and Indian rivers, Florida; at Chicot Pass, and to mark the navigable channel along Grand Lake, Louisiana; at the mouth of Red River, Louisiana; on the Mississippi, Missouri, Ohio, Tennessee, Illinois, and Great Kanawha rivers; Sacramento and San Joaquin rivers, California; on the Columbia and Willamette rivers, Oregon; and on Puget Sound, Washington Sound, and adjacent waters, Washington; and the channels in St. Louis and Superior bays at the head of Lake Superior; the Light-House Board being hereby authorized to lease the necessary ground for all such lights and beacons as are for temporary use or are used to point out changeable channels, and which, in consequence, can not be made permanent.....	Aug. 5, 1892	27	353	1	350,000 00	280,000 00
<p>NOTE.—The appropriation to support river lights during the year ending June 30, 1892, was \$280,000. The increase in the number of lights during the last fiscal year was much less than river commerce required, but it was all the appropriation would support. If the lights asked for on the rivers already named in the appropriation act are all provided there will be at least 1,900 of them. But it will be practically impossible to greatly increase the present number of lights from this appropriation, as the board, because of lack of funds, has had not only to refuse to establish many lights asked for, but it has had, actually, to discontinue certain lights previously established. In 1888 but 18 rivers were lighted; in 1889 that number was increased to 22; in 1890 to 25; in 1891 to 25; in 1892 to 26. If a proportionate increase is made in the special appropriation asked for in 1893 the number of rivers to be lighted will be some 30 at least, and there will be some 1,900 lights to be maintained. As the rivers which are to be lighted are mainly in the East, where the expense of establishing and maintaining river lights is the greatest, it is estimated that for the lights that will then have to be provided for \$350,000 will be required.</p>							

Estimates of appropriations required for the service of the fiscal year ending June 30, 1894—Continued.

General object (title of appropriation) and details and explanations.	Date of acts, or treaties, providing for the expenditure.	References to Stats. at Large, or to Revised Statutes.			Estimated am't required for each detailed object of expenditure.	Total amount to be appropriated under each head of appropriation.	Amount appropriated for the fiscal year ending June 30, 1893.
		Vol. or R. S.	Page.	Sec.			
<i>Survey of Light-House Sites—</i>							
Preliminary examinations, surveys, and plans for determining the proper sites and cost of light-houses and structures for which estimates are to be made to Congress.....	Aug. 5, 1892	27	353	1	\$1,000 00	\$1,000 00
Total Light-House Establishment.....						2,990,202 82	2,309,000 00
UNITED STATES COAST AND GEODETIC SURVEY.							
<i>Coast and Geodetic Survey—</i>							
Every expenditure requisite for and incident to the survey of the Atlantic, Gulf, and Pacific coasts of the United States and the coast of the Territory of Alaska, including the survey of rivers to the head of tide water or ship navigation; deep-sea soundings, temperature, and current observations along the coasts and throughout the Gulf Stream and Japan Stream, flowing off the said coasts; tidal observations; the necessary resurveys; the preparation of the Coast Pilot; continuing researches and other work relating to terrestrial magnetism and the magnetic maps of the United States and adjacent waters, and the tables of magnetic declination, dip, and intensity usually accompanying them; and including compensation not otherwise appropriated for; of persons employed on the fieldwork, in conformity with the regulations for the government of the Coast and Geodetic Survey adopted by the Secretary of the Treasury; for special examinations that may be required by the Light-House Board or other proper authority, and including traveling expenses of officers and men of the Navy on duty; for commutation to officers of the field force while on field duty, at a rate to be fixed by the Secretary of the Treasury, not exceeding two dollars and fifty cents per day each; outfit, equipment, and care of vessels used in the Survey, and also the repairs and maintenance of the complement of vessels, to be expended in accordance with the regulations relating to the Coast and Geodetic Survey from time to time prescribed by the Secretary of the Treasury, and under the following heads: <i>Provided</i> , That no advance of money to chiefs of field parties under this appropriation shall be made unless to a commissioned officer, or to a civilian officer, who shall give bond in such sum as the Secretary of the Treasury may direct.							
<i>Party Expenses, Coast and Geodetic Survey—</i>							
Party expenses:							
Survey of unfinished portions of the Atlantic coast from Maine to Florida, including the eastern boundary of Maine to the International Boundary Monument; coast of New Brunswick eastward to Point Lepreau; Grand Manan Island, Portsmouth Harbor, and Piscataqua River; Newburyport Harbor and Merrimac River to Haverhill; Connecticut River to Hartford; Hudson River to Troy; Delaware River from Philadelphia to Trenton; Bogue Inlet and interior waters along the coast of North Carolina, and Cooper and Ashley Rivers, South Carolina; and for necessary resurveys, including Boston Harbor, Buzzards Bay, Nantucket Sound, Chesapeake Bay and tributaries, coast of New Jersey from Sandy Hook to Cape May, St. Johns River to Jacksonville, and Fort George Inlet.		R. S.	910	4681-4691	} \$20,000 00		
	Mar. 3, 1871	16	508	1			
	Aug. 5, 1892	27	356,7	1			
Continuing the primary triangulation from the vicinity of Montgomery towards Mobile, and for triangulation, topography, and hydrography of unfinished portions of the Gulf coast, including Lakes Pontchartrain and Maurepas and the resurvey of Pensacola Bay.....	Same acts.....					10,000 00	
Off-shore soundings along the Atlantic coast, and current and temperature observations in the Gulf Stream, and for the maintenance of the steamer <i>Blake</i> at Chicago during the continuance of the Columbian Exposition and her transportation to New York.....do.....					8,000 00	
Continuing the survey of the coasts of California, Oregon, and Washington, including off-shore hydrography and the survey of the Columbia River to the Cascades; triangulation, topography, and hydrography.....do.....					20,000 00	

Estimates of appropriations required for the service of the fiscal year ending June 30, 1894—Continued.

General object (title of appropriation) and details and explanations.	Date of acts, or treaties, providing for the expenditure.	References to Stats. at Large, or to Revised Statutes.			Estimated am't required for each detailed object of expenditure.	Total amount to be appropriated under each head of appropriation.	Amount appropriated for the fiscal year ending June 30, 1893.
		Vol. or R. S.	Page.	Sec.			
<i>Party Expenses, Coast and Geodetic Survey—Continued.</i>							
Party expenses—Continued.							
Continuing explorations in the waters of Alaska, and making hydrographic surveys in the same, and for the establishment of astronomical, longitude, and magnetic stations	R. S.	910	4681	} \$10,000 00		
	Mar. 3, 1871	16	508	4691			
	Aug. 5, 1892	27	356,7	1			
Continuing the researches in physical hydrography relating to harbors and bars, including computations and plottings, and for continuing tidal observations on the Atlantic, Gulf, and Pacific coasts.....	Same acts				13,000 00		
Examination of reported dangers on the Atlantic, Gulf, and Pacific coasts, and to continue the compilation of the Coast Pilot and make special hydrographic examinations for the same.....do.....				4,000 00		
Continuing magnetic observations, including the maintenance of the magnetic observatory.....do.....				3,000 00		
Continuing the line of exact levels westward and southward from the vicinity of Kansas City, Mo.; westward from Old Point Comfort, Va.; eastward from San Francisco, Cal.; eastward from Vicksburg, Miss.; between Jacksonville and Cedar Keys Fla., and from the vicinity of Chicago, Ill., to Lake Erie.....do.....				5,000 00		
Furnishing points to State surveys, to be applied, as far as practicable, in States where points have not been furnished, and for surveying and distinctly designating with permanent monuments that portion of the eastern boundary of California commencing at and running southeastward from the intersection of the thirty-ninth degree of north latitude with the one hundred and twentieth degree of longitude west of Greenwich.....do.....				17,500 00		
Determinations of geographical positions, and to continue gravity observations.....do.....				5,000 00		
Continuing the transcontinental geodetic work on the line between the Atlantic and Pacific oceans, including a primary base in the vicinity of Salt Lake, and the necessary check basesdo.....				15,000 00		
Traveling expenses of officers and men of the Navy on duty, and for any special surveys that may be required by the Light-House Board or other proper authority, and contingent expenses incident thereto.....do.....				3,500 00		
Objects not hereinbefore named that may be deemed urgent, including the actual necessary expenses of officers of the field force temporarily ordered to the office at Washington for consultation with the Superintendent, to be paid as directed by the Superintendent, in accordance with the Treasury regulations.....do.....				6,000 00		
Contribution to the International Geodetic Association for the Measurement of the Earth, \$550, or so much thereof as may be necessary, to be expended through the office of the American legation at Berlin; and for expenses of the attendance of the American delegate at the general conference of said association, \$550, or so much thereof as may be necessary: <i>Provided</i> , That such contribution and expenses of attendance shall be payable out of the item "for objects not hereinbefore named." And twenty per centum of the foregoing amounts shall be available interchangeably for expenditure on the objects named.							
Total Party Expenses						\$140,000 00	\$122,200 00
<i>Alaska Boundary Survey—</i>							
Toward the joint survey of the territory adjacent to the boundary line of the United States of America and the Dominion of Canada between the Territory of Alaska and the Province of British Columbia, and the Northwest Territory of Canada, from the latitude of 54° 40' north, to the point where said boundary line encounters the one hundred and forty-first degree of west longitude, with a view to the ascertainment of the facts and data necessary to the permanent delimitation of said boundary line in accordance with the spirit and intent of the existing treaties in regard to it between Great Britain and Russia and between the United States and Russia, \$25,000, to be available until expended; and the whole expense of this survey on the part of the United States shall not exceed the sum of \$60,000.....	May 13, 1892	27	35	1	}	25,000 00	58,900 00
	Aug. 5, 1892	27	357	1			

Estimates of appropriations required for the service of the fiscal year ending June 30, 1894—Continued.

General object (title of appropriation) and details and explanations.	Date of acts, or treaties, providing for the expenditure.	References to Stats. at Large, or to Revised Statutes.			Estimated am't required for each detailed object of expenditure.	Total amount to be appropriated under each head of appropriation.	Amount appropriated for the fiscal year ending June 30-1893.
		Vol. or R. S.	Page.	Sec.			
<i>Repairs and Maintenance of Vessels:</i>							
Repairs and maintenance of the complement of vessels used in the Coast and Geodetic Survey.....	Aug. 5, 1892	27	358	1		\$35,000 00	\$25,000 00
<i>Salaries, Coast and Geodetic Survey—</i>							
<i>Pay of field-officers:</i>							
Superintendent.....	Aug. 5, 1892	27	358	1	\$6,000 00		
Two assistants, at \$4,000 each.....	do.....				8,000 00		
One assistant.....	do.....				3,600 00		
One assistant.....	do.....				3,200 00		
Four assistants, at \$3,000 each.....	do.....				12,000 00		
Two assistants, at \$2,800 each.....	do.....				5,600 00		
Two assistants, at \$2,600 each.....	do.....				5,200 00		
Six assistants, at \$2,400 each.....	do.....				14,400 00		
Four assistants, at \$2,200 each.....	do.....				8,800 00		
Seven assistants, at \$2,000 each.....	do.....				14,000 00		
Nine assistants, at \$1,800 each.....	do.....				16,200 00		
Six assistants, at \$1,600 each.....	do.....				9,600 00		
Five subassistants, at \$1,400 each.....	do.....				7,000 00		
Two subassistants, at \$1,200 each.....	do.....				2,400 00		
Aids temporarily employed, at a salary not greater than \$900 per annum each.....	do.....				3,600 00		
Total pay in the field.....						119,600 00	119,600 00
<i>Pay of office force:</i>							
One disbursing agent.....	Aug. 5, 1892	27	358,'9	1	2,200 00		
One general office assistant.....	do.....				2,200 00		
One chief of division of library and archives.....	do.....				1,800 00		
<i>Clerical force, namely:</i>							
Two, at \$1,650 each.....	do.....				3,300 00		
Two, at \$1,600 each.....	do.....				3,200 00		
Three, at \$1,400 each.....	do.....				4,200 00		
Four, at \$1,200 each.....	do.....				4,800 00		
Four, at \$1,000 each.....	do.....				4,000 00		
<i>Chart correctors, buoy colorists, stenographers, writers, typewriters, and copyists, namely:</i>							
One.....	do.....				1,200 00		
Three, at \$900 each.....	do.....				2,700 00		
One.....	do.....				800 00		
Ten, at \$720 each.....	do.....				7,200 00		
One.....	do.....				600 00		
<i>Topographic and hydrographic draftsmen, namely:</i>							
One.....	do.....				2,400 00		
One.....	do.....				2,200 00		
Two, at \$2,000 each.....	do.....				4,000 00		
Three, at \$1,800 each.....	do.....				5,400 00		
Two, at \$1,400 each.....	do.....				2,800 00		
Three, at \$1,200 each.....	do.....				3,600 00		
Two, at \$1,000 each.....	do.....				2,000 00		
Three, at \$900 each.....	do.....				2,700 00		
<i>Astronomical, geodetic, tidal, and miscellaneous computers, namely:</i>							
Three, at \$2,000 each.....	do.....				6,000 00		
Two, at \$1,600 each.....	do.....				3,200 00		
Two, at \$1,400 each.....	do.....				2,800 00		
Three, at \$1,200 each.....	do.....				3,600 00		
Two, at \$1,000 each.....	do.....				2,000 00		
<i>Copperplate engravers, namely:</i>							
Three, at \$2,000 each.....	do.....				6,000 00		
Three, at \$1,800 each.....	do.....				5,400 00		
Two, at \$1,600 each.....	do.....				3,200 00		
One.....	do.....				1,200 00		
One.....	do.....				1,000 00		
Additional engravers, at not to exceed \$900 per annum each.....	do.....				4,000 00		

Estimates of appropriations required for the service of the fiscal year ending June 30, 1894—Continued.

General object (title of appropriation) and details and explanations.	Date of acts, or treaties, providing for the expenditure.	References to Stats. at Large, or to Revised Statutes.			Estimated amt required for each detailed object of expenditure.	Total amount to be appropriated under each head of appropriation.	Amount appropriated for the fiscal year ending June 30, 1893.
		Vol. or R. S.	Page.	Sec.			
<i>Salaries, Coast and Geodetic Survey—Continued.</i>							
Electrotypers and photographers, plate-printers and their helpers, instrument-makers, carpenters, engineer, janitor, and other skilled laborers, namely:							
Two, at \$1,800 each.....	Aug. 5, 1892	27	358,'9	1	\$3,600 00		
Two, at \$1,600 each.....	do.....				3,200 00		
Two, including a janitor, at \$1,200 each.....	do.....				2,400 00		
Nine, at \$1,000 each.....	do.....				9,000 00		
Two, at \$900 each.....	do.....				1,800 00		
Seven, at \$700 each.....	do.....				4,900 00		
Watchmen, firemen, messengers, and laborers, packers and folders, and miscellaneous work, namely:							
Three, at \$880 each.....	do.....				2,640 00		
Six, at \$820 each.....	do.....				4,920 00		
Two, at \$700 each.....	do.....				1,400 00		
Three, at \$640 each.....	do.....				1,920 00		
Four, at \$630 each.....	do.....				2,520 00		
Four, at \$550 each.....	do.....				2,200 00		
Two, at \$365 each.....	do.....				730 00		
Total pay of office force.....						\$142,930 00	\$143,130 00
<i>Publishing Observations, Coast and Geodetic Survey—</i>							
Discussion and publication of observations.....	Aug. 5, 1892	27	359	1		1,000 00	1,000 00
<i>General Expenses, Coast and Geodetic Survey—</i>							
Office expenses:							
Purchase of new instruments, for materials, supplies, and labor required in the instrument shop, drawing division, and library and archives, and for books, maps, charts, and subscriptions.....	Aug. 5, 1892	27	359	1	9,000 00		
Copperplates, chart paper, printer's ink; copper, zinc, and chemicals for electrotyping and photographing; engraving, printing, photographing, and electrotyping supplies; for extra engraving and drawing, and for photolithographing charts and printing from stone and copper for immediate use.....	do.....				18,000 00		
Stationery for the office and field parties, transportation of instruments and supplies when not charged to party expenses, office wagon and horses, fuel, gas, telegrams, ice, and washing.....	do.....				6,500 00		
Miscellaneous expenses, contingencies of all kinds, office furniture, repairs, and extra labor, and for traveling expenses of assistants and others employed in the office sent on special duty in the service of the office.....	do.....				5,500 00		
Total general expenses of office.....						39,000 00	39,500 00
That no part of the money herein appropriated for the Coast and Geodetic Survey shall be available for allowance to civilian or other officers for subsistence while on duty at Washington (except as hereinbefore provided, for officers of the field force ordered to Washington, for consultation with the Superintendent), or to officers of the Navy attached to the Survey, except as now provided by law.							
<i>Printing and Binding, Coast and Geodetic Survey—</i>							
Printing and lithographing, photolithographing, photo-engraving, and all forms of illustration done by the Public Printer, on requisition by the Treasury Department, for the Coast and Geodetic Survey, namely: Tide-tables, Coast Pilots, appendices to the Superintendent's annual reports, published separately; notices to mariners, circulars, blankbooks, blank forms, and miscellaneous printing, including the cost of all binding and covering; the necessary stock and materials, and binding for the library and archives.....	Aug. 5, 1892	27	387	1	20,935 00		
NOTE.—No engraving is done by the Public Printer for the Coast and Geodetic Survey. In relation to above estimates, see letter of Superintendent of Coast and Geodetic Survey in Appendix V.							
Total Coast and Geodetic Survey, exclusive of printing and binding.....						502,530 00	509,330 00

Estimates of appropriations required for the service of the fiscal year ending June 30, 1894—Continued.

General object (title of appropriation) and details and explanations.	Date of acts, or treaties, providing for the expenditure.	References to Stats. at Large, or to Revised Statutes.			Estimated am't required for each detailed object of expenditure.	Total amount to be appropriated under each head of appropriation.	Amount appropriated for the fiscal year ending June 30, 1893.
		Vol. or R. S.	Page.	Sec.			
UNDER SMITHSONIAN INSTITUTION.							
<i>Preservation of Collections, National Museum—</i>							
Continuing the preservation, exhibition, and increase of the collections from the surveying and exploring expeditions of the Government, and from other sources, including salaries or compensation of all necessary employes	Aug. 5, 1892	27	360	1	\$180,000 00	\$132,500 00
<p>NOTE.—The growth of the collections, the increase in the number of visitors, and in the number and variety of the demands of educational institutions and the public, render it extremely desirable that the appropriations for the Museum should be larger. The appropriations for 1893 were not only less than for the preceding year, but scarcely exceeded those for 1887, although the collections have increased, chiefly through donations, by nearly a million specimens since that time. On account of the reduction in the appropriations for 1893, it is impossible to meet the increased demands of the year, and no attention can be given to many important matters lying over from preceding years. For these reasons, and others of equal moment, it is greatly to be hoped that the entire sum of \$180,000, which has twice been estimated for, but not received, may now be granted. For the welfare of the Museum, it is desirable that an increase should be made in the number of paid assistants on the scientific staff. Much work is performed by volunteers, without compensation, but this system has only a limited usefulness. Even with this assistance, it is impossible in many departments to keep pace with the growth of the collections, and the constantly increasing demands of educational establishments and the public for information and aid. Many of the salaries are too low to secure efficient service. The compensation of the members of the scientific staff is less than that of teachers in the higher public schools, although the service rendered is of a very special character. The clerical employes are paid less than in the Executive Departments; hence, many leave after a short period of service, to the serious detriment of the Museum, which is constantly compelled to train new employes. For the safekeeping of the collections, which have greatly increased in intrinsic value as well as extent, a larger number of watchmen is necessary. The force is now so small that it is difficult to grant the usual leaves of absence without exposing the collections to danger. It is also with difficulty that the cleanliness of the floors and cases is maintained, on account of the limited number of laborers and cleaners which the present appropriation will permit the Museum to employ.</p>							
<i>Furniture and Fixtures, National Museum—</i>							
Cases, furniture, fixtures, and appliances required for the exhibition and safekeeping of the collections of the National Museum, including salaries or compensation of all necessary employes	Aug. 5, 1892	27	360	1	30,000 00	15,000 00
<p>NOTE.—Although the Museum halls are already in a crowded condition, it is necessary, without regard to the width of aisles and the established arrangement of exhibits, to find room for the collections which are constantly received by donation. Many valuable objects are still exposed to dust and vandalism from the lack of sufficient money to procure the necessary cases. Collections, such as the great Laclede collection of fossil plants (received in 1892), are frequently offered, with the condition that suitable cases be provided.</p> <p>Judging by the experience of the Museum in connection with the Philadelphia, London, New Orleans, and Cincinnati exhibitions, it will be necessary during 1893 to make provision for the large number of collections which will be presented to the Government at the close of the World's Columbian Exposition. For the safekeeping of these objects numerous storage and exhibition cases will be required, and it is therefore hoped that the sum of \$30,000 will be appropriated.</p>							
<i>Heating and Lighting, National Museum—</i>							
Expense of heating, lighting, electrical, telegraphic and telephonic service for the National Museum, including salaries or compensation of all necessary employes.....	Aug. 5, 1892	27	360	1	15,000 00	11,000 00
<p>NOTE.—The larger part of this appropriation is expended for fuel and gas. As has been explained in connection with the estimates for previous years, it is necessary for the safety of the collections that the buildings should be kept at a nearly even temperature day and night throughout the winter. The reduction of this appropriation in 1893, below the minimum of \$12,000, makes a deficiency for that year necessary. From lack of fuel required to maintain the proper temperature, some of the offices had to be abandoned on several occasions during the winter of 1892.</p> <p>The longer the heating apparatus is used the less effective it becomes, and of late it has been necessary each successive year to expend a larger sum for replacing wornout parts.</p> <p>The wires of the burglar alarms, watchmen's call-boxes, and other electrical apparatus have deteriorated from long use. Some of these have already been renewed and others need immediate attention.</p>							
<i>Galleries, National Museum—</i>							
The erection of two galleries, one in the southwest court, the other in the southeast range, National Museum building; said galleries to be constructed of iron beams,							

Estimates of appropriations required for the service of the fiscal year ending June 30, 1894—Continued.

General object (title of appropriation) and details and explanations.	Date of acts, or treaties, providing for the expenditure.	References to Stats. at Large, or to Revised Statutes.			Estimated am't required for each detailed object of expenditure.	Total amount to be appropriated under each head of appropriation.	Amount appropriated for the fiscal year ending June 30, 1893.
		Vol. or R. S.	Page.	Sec.			
<i>Galleries, National Museum—Continued.</i>							
supported by iron pillars, and protected by iron railings, and provided with suitable staircases; the work to be done under the direction of the Architect of the Capitol, and in accordance with the approval of the Secretary of the Smithsonian Institution.....	Submitted.....					\$8,000 00	
NOTE.—The erection of these galleries will add materially to the area available in the present Museum building for exhibition purposes. Such galleries were provided for in the original plans of the building. They can be supported in such a manner as not to detract from the appearance of the halls, or to interfere with the present installation of the collections.							
<i>Postage, Smithsonian Institution and National Museum—</i>							
Postage-stamps and foreign postal-cards and postage for the Smithsonian Institution, National Museum, Bureau of International Exchanges, Bureau of Ethnology, and National Zoological Park.....	Aug. 5, 1892	27	360	1		500 00	\$500 00
<i>International Exchanges, Smithsonian Institution—</i>							
Expenses of the system of international exchanges between the United States and foreign countries, under the direction of the Smithsonian Institution, including salaries or compensation of all necessary employes.....	Aug. 5, 1892	27	360	1		23,000 00	12,000 00
NOTE.—For 1891-'92, \$17,000 were appropriated directly to the Institution, and \$2,561.31 were received from different Government bureaus, leaving a deficiency of \$563.79. The service has been curtailed on account of the reduced appropriation for 1892-'93, but to continue the work throughout the year a deficiency of about \$4,000 is inevitable. The aggregate of \$23,000 is intended to cover the expenses of carrying out a treaty for the immediate exchange of parliamentary documents, to which no effect has yet been given, and even this amount will not meet the entire expense of transportation; the Government still being under obligations to many steamship companies for the privilege of free freight.							
<i>North American Ethnology, Smithsonian Institution—</i>							
Continuing ethnologic researches among the American Indians, under the direction of the Smithsonian Institution, including salaries or compensation of all necessary employes, and office rent.....	Aug. 5, 1892	27	360	1		50,000 00	40,000 00
<i>Astrophysical Observatory, Smithsonian Institution—</i>							
Maintenance of astrophysical observatory, under the direction of the Smithsonian Institution, including salaries of assistants, apparatus, and miscellaneous expenses.....	Aug. 5, 1892	27	360	1		10,000 00	10,000 00
NOTE.—An astrophysical observatory has been established under the Smithsonian Institution, in part from the Smithsonian fund and in part by subscriptions of private individuals. Its maintenance was provided for by an appropriation of \$10,000 for the year ending June 30, 1893. Researches of great scientific and economic value are carried on by every considerable civilized government at well-equipped astrophysical observatories. The investigations here contemplated are not provided for at any other observatory. They conflict in no way with the work carried on by or proposed for the U. S. Naval Observatory.							
<i>Building, Smithsonian Institution—</i>							
Continuing the repairs upon the Smithsonian building needed to protect the building from further deterioration, and to place it in proper sanitary condition; it being provided that any unexpended balance remaining to the credit of the appropriation for fireproofing, etc., shall be available for the purposes above stated; this work to be done under the direction of the Architect of the Capitol, and in accordance with the approval of the Regents of the Smithsonian Institution.....	Submitted.....					5,000 00	
<i>National Zoological Park, Smithsonian Institution—</i>							
Continuing the construction of roads, walks, bridges, water supply, sewerage, and drainage, and for grading, planting, and otherwise improving the grounds; for erecting and repairing buildings and inclosures; and for care, subsistence, transportation, and purchase of animals, including salaries or compensation of all nec-							

Estimates of appropriations required for the service of the fiscal year ending June 30, 1894—Continued.

General object (title of appropriation) and details and explanations.	Date of acts, or treaties, providing for the expenditure.	References to Stats. at Large, or to Revised Statutes.			Estimated am't required for each detailed object of expenditure.	Total amount to be appropriated under each head of appropriation.	Amount appropriated for the fiscal year ending June 30, 1893.
		Vol. or R. S.	Page.	Sec.			
<i>National Zoölogical Park, Smithsonian Institution—Continued.</i>							
Essary employés, and general incidental expenses not otherwise provided for.....	Aug. 5, 1892	27	360	1		\$75,000 00	\$50,000 00
<p>NOTE—The actual cost of maintenance of the park including the feeding, care, and transportation of the animals now there, but excluding any purchases of animals, has been proved by two years' experience to be nearly \$30,000 per year.</p> <p>To complete the buildings, inclosures, and roads which have been begun under previous appropriations about \$85,000 is still needed, and it is recommended that \$45,000 of this sum be appropriated for this fiscal year.</p>							
Total under Smithsonian Institution.....						396,500 00	271,000 00
FISH COMMISSION.							
<i>Salaries, U. S. Commission of Fish and Fisheries—</i>							
Office of Commissioner :							
Commissioner.....	Jan. 20, 1888	R. S.	851	4396-8	\$5,000 00		
	Aug. 5, 1892	25	1	1			
	Aug. 5, 1892	27	360, '1	1			
Chief clerk.....	Aug. 5, 1892	27	362	1			
Private secretary to Commissioner.....	Same acts.....				2,400 00		
Property clerk.....	do.....				1,800 00		
Librarian.....	do.....				1,600 00		
One clerk of class four.....	do.....				1,500 00		
Two clerks of class three.....	do.....				1,800 00		
One clerk of class one.....	do.....				3,200 00		
Three clerks, at \$900 each.....	do.....				1,200 00		
One clerk.....	do.....				2,700 00		
One engineer.....	do.....				720 00		
Three firemen, at \$600 each.....	do.....				1,080 00		
One skilled laborer.....	do.....				1,800 00		
Two watchmen, at \$720 each.....	do.....				720 00		
Three janitors and messengers, at \$600 each.....	do.....				1,440 00		
One janitress.....	do.....				1,800 00		
One messenger.....	do.....				480 00		
					300 00		
						29,540 00	
Office of accounts :							
Disbursing agent.....	do.....				2,400 00		
Examiner of accounts.....	do.....				1,800 00		
Bookkeeper.....	do.....				1,200 00		
Clerk.....	do.....				840 00		
						6,240 00	
Office of architect and engineer:							
Architect and engineer.....	do.....				2,200 00		
One draftsman.....	do.....				1,200 00		
One draftsman.....	do.....				1,000 00		
One clerk.....	do.....				720 00		
						5,120 00	
Division of Fish Culture: Office:							
Assistant in charge.....	do.....				2,700 00		
Superintendent of car and messenger service.....	do.....				1,600 00		
One clerk of class three.....	do.....				1,600 00		
Two clerks of class one.....	do.....				2,400 00		
One clerk.....	do.....				1,000 00		
One copyist.....	do.....				720 00		
						10,020 00	
Division of Fish Culture: Station employés :							
Central Station, Washington, D. C. :							
Superintendent.....	do.....				1,800 00		
One clerk.....	do.....				900 00		
One fish culturist.....	do.....				720 00		
Two laborers, at \$540 each.....	do.....				1,080 00		
						4,500 00	
Aquaria, Central Station :							
Superintendent.....	do.....				1,200 00		
Skilled laborer.....	do.....				720 00		
						1,920 00	
Fish ponds, Washington, D. C. :							
Superintendent.....	do.....				1,800 00		
Foreman.....	do.....				840 00		
Three laborers, at \$660 each.....	do.....				1,980 00		
						4,620 00	
Green Lake, Maine, Station:							
Superintendent.....	do.....				1,500 00		
Foreman.....	do.....				780 00		
Fish culturist.....	do.....				660 00		
One laborer.....	do.....				540 00		
						3,480 00	

Estimates of appropriations required for the service of the fiscal year ending June 30, 1894—Continued.

General object (title of appropriation) and details and explanations.	Date of acts, or treaties, providing for the expenditure.	References to Stats. at Large, or to Revised Statutes.			Estimated amt required for each detailed object of expenditure.	Total amount to be appropriated under each head of appropriation.	Amount appropriated for the fiscal year ending June 30, 1893.
		Vol. or R. S.	Page.	Sec.			
<i>Salaries, U. S. Commission of Fish and Fisheries—Continued.</i>							
Division of fish culture: Station employes—Continued.							
Craig's Brook, Maine, Station:							
Superintendent.....	Jan. 20, 1888	R. S.	851	4396-8	\$2,000 00		
	Aug. 5, 1892	25	1	1			
	Aug. 5, 1892	27	360*1	1			
Foreman.....	Same acts	27	362	1	780 00		
Two laborers, at \$540 each.....	do.				1,080 00		
						\$3,860 00	
Gloucester, Mass., Station:							
Custodian and fish culturist.....	do.					900 00	
Woods Holl, Mass., Station:							
Superintendent.....	do.				1,500 00		
Machinist.....	do.				960 00		
Fish culturist.....	do.				900 00		
Pilot and collector.....	do.				840 00		
Three firemen, at \$600 each.....	do.				1,800 00		
Two laborers, at \$540 each.....	do.				1,080 00		
						7,080 00	
Battery Island, Maryland, Station:							
Custodian.....	do.					360 00	
Bryans Point, Maryland, Station:							
Custodian.....	do.					360 00	
Wytheville, Va., Station:							
Superintendent.....	do.				1,200 00		
Foreman.....	do.				900 00		
Fish culturist.....	do.				660 00		
Laborer.....	do.				360 00		
						3,120 00	
Put In Bay, Ohio, Station:							
Superintendent.....	do.				1,500 00		
Foreman.....	do.				1,000 00		
Fish culturist.....	do.				780 00		
Machinist.....	do.				960 00		
						4,240 00	
Northville, Mich., Station:							
Superintendent*.....	do.				2,000 00		
Foreman.....	do.				960 00		
Fish culturist.....	do.				660 00		
Fish culturist.....	do.				600 00		
Three laborers, at \$480 each.....	do.				1,440 00		
						5,660 00	
Alpena, Mich., Station:							
Foreman.....	do.				1,200 00		
Fish culturist.....	do.				720 00		
						1,920 00	
Duluth, Minn., Station:							
Superintendent.....	do.				1,800 00		
Foreman.....	do.				900 00		
Machinist.....	do.				840 00		
Two laborers, at \$600 each.....	do.				1,200 00		
						4,740 00	
Neosho, Mo., Station:							
Superintendent.....	do.				1,800 00		
Foreman.....	do.				840 00		
Two laborers, at \$600 each.....	do.				1,200 00		
						3,840 00	
Leadville, Colo., Station:							
Superintendent.....	do.				1,800 00		
Foreman.....	do.				1,200 00		
Two fish culturists, at \$900 each.....	do.				1,800 00		
Cook.....	do.				480 00		
						5,280 00	
Baird, Cal., and Fort Gaston, Cal., Stations:							
Superintendent.....	do.				2,000 00		
Foreman.....	do.				1,080 00		
Foreman.....	do.				900 00		
						3,980 00	
Clackamas, Oregon, Station:							
Superintendent.....	do.				1,500 00		
Foreman.....	do.				900 00		
						2,400 00	
Division of fish culture:							
Employes at large:							
Two field-station superintendents, at \$1,800 each.....	do.				3,600 00		
Two field-station superintendents, at \$1,500 each.....	do.				3,000 00		
Four fish culturists, at \$960 each.....	do.				3,840 00		
Five machinists, at \$960 each.....	do.				4,800 00		
Two coxswains, at \$720 each.....	do.				1,440 00		
One clerk.....	do.				480 00		
						17,160 00	

* Also of Alpena Station.

Estimates of appropriations required for the service of the fiscal year ending June 30, 1894—Continued.

General object (title of appropriation) and details and explanations.	Date of acts, or treaties, providing for the expenditure.	References to Stats. at Large, or to Revised Statutes.			Estimated amt required for each detailed object of expenditure.	Total amount to be appropriated under each head of appropriation.	Amount appropriated for the fiscal year ending June 30, 1893.
		Vol. or R. S.	Page.	Sec.			
<i>Salaries, U. S. Commission of Fish and Fisheries—Continued.</i>							
Distribution employes:							
Three car captains, at \$1,200 each	Jan. 20, 1888	R. S. 25	851 1	4396-8 1	\$3,600 00		
	Aug. 5, 1892	27	361, '1	1			
	Aug. 5, 1892	27	362	1			
Three car messengers, at \$1,000 each	Same acts						
Three assistant car messengers, at \$900 each	do				2,700 00		
Three car laborers, at \$720 each	do				2,160 00		
Three car cooks, at \$600 each	do				1,800 00		
						\$13,260 00	
Division of inquiry respecting food-fishes:							
Assistant in charge	do				2,700 00		
Assistant	do				2,400 00		
Assistant	do				1,400 00		
Assistant	do				1,200 00		
Two assistants, at \$1,000 each	do				2,000 00		
One clerk, class two	do				1,400 00		
One clerk, class one	do				1,200 00		
One copyist	do				720 00		
						13,020 00	
Division of statistics and methods of the fisheries:							
Assistant in charge	do				2,700 00		
One clerk, class four	do				1,800 00		
One clerk, class three	do				1,600 00		
Two clerks, class one	do				2,400 00		
Two clerks, at \$1,000 each	do				2,000 00		
Three statistical agents, at \$1,400 each	do				4,200 00		
Three statistical agents, at \$1,200 each	do				3,600 00		
One local agent at Boston, Mass	do				300 00		
One local agent at Gloucester, Mass	do				600 00		
						19,200 00	
Vessels service:							
<i>Steamer Albatross:</i>							
One naturalist	do				1,800 00		
One general assistant	do				1,200 00		
One fishery expert	do				1,200 00		
Clerk	do				1,000 00		
						5,200 00	
<i>Steamer Fish Hawk:</i>							
One naturalist	do				1,200 00		
One cabin boy	do				300 00		
						1,500 00	
<i>Schooner Grampus:</i>							
Master	do				1,500 00		
First mate	do				1,080 00		
Second mate	do				840 00		
Ship's writer	do				720 00		
Cook	do				600 00		
Six seamen, at \$540 each	do				3,240 00		
One cabin boy	do				420 00		
						8,400 00	
						190,920 00	
<i>Miscellaneous Expenses, Fish Commission—</i>							
Expenses of administration:							
For the contingent expenses of the offices of the Commissioner, including stationery, purchase of special reports, books for library, telegraph and telephone service, furniture, repairs to and heating, lighting, and equipment of building, and compensation of temporary employes, etc.	Mar. 8, 1892	R. S. 27	8514 6	396, '8 1	10,000 00		
	July 28, 1892	27	284	1			
	Aug. 5, 1892	27	360, '1	1			
	Aug. 5, 1892	27	362	1			
Propagation of food-fishes:							
For the maintenance, equipment, and operation of the fish-cultural stations of the Commission, the general propagation of food-fishes and their distribution, including movement, maintenance, and repairs of cars, purchase of equipment and apparatus, compensation of temporary employes, and contingent expenses	Same acts				86,500 00		
Maintenance of vessels:							
Maintenance of the vessels and launches, including the purchase and repair of boats, apparatus, machinery, and other facilities required for use with the same, compensation of temporary employes, and contingent expenses	do				32,000 00		

Estimates of appropriations required for the service of the fiscal year ending June 30, 1894—Continued.

General object (title of appropriation) and details and explanations.	Date of acts, or treaties, providing for the expenditure.	References to Stats. at Large, or to Revised Statutes.			Estimated am't required for each detailed object of expenditure.	Total amount to be appropriated under each head of appropriation.	Amount appropriated for the fiscal year ending June 30, 1893.
		Vol. or R. S.	Page.	Sec.			
<i>Miscellaneous Expenses, Fish Commission—Continued.</i>							
Inquiry respecting food-fishes:							
Field and contingent expenses of the inquiry into the causes of the decrease of food-fishes in the lakes, rivers, and coast waters of the United States, and for the study of the waters of the interior in the interest of fish-culture; for the investigation of the fishing-grounds of the Atlantic, Pacific, and Gulf coasts, with the view of determining their food resources in the development of the commercial fisheries, including the expenses of necessary travel, preparation of reports, and compensation of temporary employes.....	Mar. 8, 1892	R. S.	8514	396,'8	\$12,000 00		
	July 23, 1892		27	6			
	Aug. 5, 1892		27	284			
	Aug. 5, 1892		27	360,'1			
	Aug. 5, 1892		27	362			
Statistical inquiry:							
Necessary traveling and contingent expenses in the collection and compilation of the statistics of the fisheries, and the study of their methods, and relations, including the compensation of temporary employes..... And 10 per cent of the foregoing amounts for the miscellaneous expenses of the work of the Commission shall be available interchangeably for expenditure on the objects named.	Same acts.....			6,000 00			
						\$146,500 00	
Total U. S. Fish Commission.....						337,420 00	\$327,950 00
INTERSTATE COMMERCE COMMISSION.							
<i>Interstate Commerce Commission—</i>							
Salaries of Commissioners, as provided by the "Act to regulate commerce".....	Feb. 4, 1887	24	379	1-24	37,500 00		
	Mar. 2, 1889	25	855	1-10			
	Feb. 10, 1891	26	743	1			
	Aug. 5, 1892	27	362	1			
Salary of secretary, as provided by the "Act to regulate commerce".....					3,500 00		
All other necessary expenditures to enable the Commission to give effect to and execute the provisions of the "Act to regulate commerce," and to pay the secretary of the Commission for services as disbursing agent in addition to his regular duties, for the fiscal year ending June 30, 1894, \$500.....							
That the accounting officers of the Treasury are hereby authorized and directed to pay to the secretary of the Commission, from any unexpended balances of appropriations heretofore made for the Interstate Commerce Commission, for services rendered as disbursing agent in addition to his regular duties since the organization of the Commission to June 30, 1893, the sum of \$3,000.					209,000 00	250,000 00	225,000 00
MISCELLANEOUS OBJECTS.							
<i>Paper for Internal-Revenue Stamps—</i>							
Paper for internal-revenue stamps, freight, and salaries of superintendent, counters, messengers, and watchmen.....	R. S.	53	321	65,000 00	50,000 00	
	R. S.	621	3238			
	R. S.	642	3312			
	R. S.	642	3313			
	R. S.	652	3341			
	R. S.	659	3369			
	R. S.	666	3395			
	Aug. 15, 1876	19	152	1			
	Mar. 1, 1879	20	327	1-23			
	June 21, 1879	21	23	1			
	May 28, 1880	21	145-50	1-19			
	Mar. 3, 1885	23	493	1			
Aug. 5, 1892	27	363	1				
<i>Punishment for Violations of Internal-Revenue Laws—</i>							
Detecting and bringing to trial and punishment persons guilty of violating the internal-revenue laws, or conniving at the same, including payments for information and detection of such violations.....	June 19, 1878	R. S.	686	3463	50,000 00	25,000 00	
	Mar. 1, 1879		20	187			
	June 15, 1880		20	327			
	Mar. 3, 1885		20	220			
	Aug. 5, 1892		27	493			
<i>Contingent Expenses, Independent Treasury—</i>							
Contingent expenses under the requirements of section 3653 of the Revised Statutes of the United States, for the collection, safekeeping, transfer, and disbursement of the public money; and for transportation of notes, bonds, and other securities of the United States.....	R. S.	719	3653	75,000 00	60,000 00	
	Aug. 5, 1892		27	363			

NOTE.—For 1892, \$70,000 were appropriated and \$5,000 deficiency thereto. An additional appropriation for 1893 will be necessary.

Estimates of appropriations required for the service of the fiscal year ending June 30, 1894—Continued.

General object (title of appropriation) and details and explanations.	Date of acts, or treaties, providing for the expenditure.	References to Stats. at Large, or to Revised Statutes.			Estimated am't required for each detailed object of expenditure.	Total amount to be appropriated under each head of appropriation.	Amount appropriated for the fiscal year ending June 30, 1893.
		Vol. or R. S.	Page.	Sec.			
Transportation of Silver Coin—							
For transportation of silver coin, including fractional silver coin, by registered mail or otherwise, \$60,000, to be immediately available; and in expending this sum the Secretary of the Treasury is authorized and directed to transport from the Treasury or subtreasuries, free of charge, silver coin when requested to do so: <i>Provided</i> , That an equal amount in coin or currency shall have been deposited in the Treasury or such subtreasuries by the applicant or applicants; and the Secretary of the Treasury shall report to Congress the cost arising under this appropriation.....	Mar. 3, 1881	21	447	1	}	\$60,000 00	\$60,000 00
	Mar. 8, 1892	27	6	1			
	July 28, 1892	27	286	1			
	Aug. 5, 1892	27	363	1			
<p>NOTE.—The amount expended for transportation of silver coin from March 3, 1885, to November 15, 1886, was \$44,328.29; from November 16, 1886, to November 15, 1887, \$48,114.99; from November 16, 1887, to November 15, 1888, \$51,530.05; from November 16, 1888, to November 15, 1889, \$59,929.54; from November 16, 1889, to November 15, 1890, \$42,953.10; from November 16, 1890, to November 15, 1891, \$51,896.02; and from November 16, 1891, to November 15, 1892, \$56,215.97.</p>							
Recoinage of Uncurrent Fractional Silver Coins—							
Recoinage of the uncurrent fractional silver coins abraded below the limit of tolerance in the Treasury, to be expended under the direction of the Secretary of the Treasury.....	May 13, 1892	27	35	1	}	150,000 00	150,000 00
	Aug. 5, 1892	27	364	1			
Recoinage, Reissue, and Transportation of Minor Coins—							
The Secretary of the Treasury is authorized to transfer to the United States mint at Philadelphia, for cleaning and reissue, any minor coins now in, or which may be hereafter received at, the subtreasury offices, in excess of the requirement for the current business of said offices; and the sum of \$1,500 is hereby appropriated for the expense of transportation for such reissue; and the Secretary of the Treasury is also authorized to recoin any and all the uncurrent minor coins now in the Treasury; and the sum of \$500, or so much thereof as may be necessary, is hereby appropriated to reimburse the Treasury for the loss on such recoinage; in all, \$2,000.....	Aug. 5, 1892	27	363	1	2,000 00	1,500 00
	Recoinage of Gold Coins—						
For recoinage of light-weight gold coins in the Treasury, to be expended under the direction of the Secretary of the Treasury, as required by section 3512 of the Revised Statutes of the United States.....	R. S.	696	3512	}	20,000 00	
	Submitted.....			
<p>NOTE.—No appropriation for recoinage of gold coins has been made for several years, and there is now a large amount of light-weight gold coins on hand in subtreasury offices which are unavailable for current use.</p>							
Distinctive Paper for United States Securities—							
Distinctive paper for United States securities, 11,707,500 sheets, 140,490 pounds, at 46½ cents per pound, including transportation.....	Aug. 5, 1892	27	364	1	\$65,327 85		
Expenses of officer detailed from the Treasury Department as superintendent, and sundry expenses, ten months.....	do.....	1,791 60		
One register, ten months, at \$1,095.50 per annum.....	do.....	911 91		
One captain of the watch, 304 days, at \$3 per day.....	do.....	912 00		
Four watchmen, ten months, at \$720 per annum each.....	do.....	2,397 20		
Two counters, ten months, at \$900 per annum each.....	do.....	1,498 40		
One laborer, ten months, at \$660 per annum.....	do.....	549 40		
						73,388 36	50,000 00
Canceling United States Securities and Cutting Distinctive Paper—							
Extra knives for cutting-machines and sharpening same; and leather-beltting, new dies and punches, repairs to machinery, oil, cotton-waste, and other necessary expenses connected with the cancellation of redeemed United States securities.....	Aug. 5, 1892	27	364	1	200 00	200 00
Special Witness of Destruction of United States Securities—							
Pay of the representative of the public on the committee to witness the destruction by maceration of Government securities, at \$5 per day while actually employed, estimated 313 days.....	Aug. 5, 1892	27	364	1	1,565 00	1,565 00

Estimates of appropriations required for the service of the fiscal year ending June 30, 1894—Continued.

General object (title of appropriation) and details and explanations.	Date of acts, or treaties, providing for the expenditure.	References to Stats. at Large, or to Revised Statutes.			Estimated amt required for each detailed object of expenditure.	Total amount to be appropriated under each head of appropriation.	Amount appropriated for the fiscal year ending June 30, 1893.
		Vol. or R. S.	Page.	Sec.			
<i>Sealing and Separating United States Securities—</i>							
Materials required to seal and separate United States notes and certificates, such as ink, printer's varnish, sperm oil, white printing paper, manilla paper, thin muslin, benzine, gutta-percha belting, and other necessary articles and expenses.....	Aug. 5, 1892	27	364	1	\$1,500 00	\$1,500 00
<i>Custody of Dies, Rolls, and Plates—</i>							
Pay of custodians of dies, rolls, and plates, used at the Bureau of Engraving and Printing for the printing of Government securities, viz :							
One custodian	Aug. 5, 1892	R. S. 27	706 364	3577 1	} \$2,400 00		
Two subcustodians, at \$1,600 each.....	Same acts				3,200 00		
One distributor of stock	do.....				1,200 00	6,800 00	6,800 00
<i>Expenses of National Currency—</i>							
For 2,255,000 sheets of distinctive paper for national bank currency, express, mill, and other necessary expenses	Aug. 5, 1892	R. S. 27	1000 364	5172, 3 1	}	13,981 00	9,300 00
<i>Pay of Assistant Custodians and Janitors—</i>							
Pay of assistant custodians and janitors, including all personal services in connection with all public buildings under control of the Treasury Department, outside of the District of Columbia.....	Aug. 5, 1892	27	364	1	945,870 00	580,000 00
NOTE.—See detailed statement in Appendix W.							
<i>Inspector of Furniture and other Furnishings for Public Buildings—</i>							
To enable the Secretary of the Treasury to employ a suitable person to inspect all public buildings and examine into their requirements for furniture and other furnishings, including fuel, lights, and other current expenses..	Aug. 5, 1892	27	364	1	3,000 00		
Traveling expenses, not exceeding.....	do.....				2,000 00	5,000 00	5,000 00
<i>Furniture and Repairs of Same for Public Buildings—</i>							
Furniture and repairs of same and carpets, for all public buildings, marine hospitals included, under the control of the Treasury Department.....	Aug. 5, 1892	27	364	1	349,700 00	180,000 00
<i>Fuel, Lights, and Water for Public Buildings—</i>							
Fuel, lights, water, electric-light plants, including repairs thereto, in such buildings as may be designated by the Secretary of the Treasury for electric-light wiring, and miscellaneous items required by the janitors and firemen in the proper care of the buildings, furniture, and heating apparatus, exclusive of personal services, for all public buildings, marine hospitals included, under the control of the Treasury Department.....	Aug. 5, 1892	27	365	1	952,146 00	750,000 00
NOTE.—See detailed statement in Appendix X.							
<i>Suppressing Counterfeiting and Other Crimes—</i>							
Expenses incurred under the authority or with the approval of the Secretary of the Treasury in detecting, arresting, and delivering into the custody of the United States marshal having jurisdiction, dealers and pretended dealers in counterfeit money and persons engaged in counterfeiting Treasury notes, bonds, national bank notes, and other securities of the United States and of foreign governments, as well as the coins of the United States and of foreign governments, and other felonies committed against the laws of the United States, especially relating to the pay and bounty laws, including four thousand dollars to make the necessary investigation of claims for reimbursement of expenses incident to the last sickness and burial of deceased pensioners under section forty-seven hundred and eighteen of the Revised Statutes, and five thousand dollars for the necessary investigation of violations of section fifty-two hundred and nine of the Revised Statutes, and for no other purpose whatever	June 11, 1862	12	533	5	}	70,000 00	70,000 00
	Mar. 3, 1863	12	713	8			
	Aug. 5, 1892	27	365	1			
Provided, That no part of this amount be used in defraying the expenses of any person subpoenaed by the United States courts to attend any trial before a United States court or preliminary examination before any United States commissioner.							

Estimates of appropriations required for the service of the fiscal year ending June 30, 1894—Continued.

General object (title of appropriation) and details and explanations.	Date of acts, or treaties, providing for the expenditure.	References to Stats. at Large, or to Revised Statutes.			Estimated amt required for each detailed object of expenditure.	Total amount to be appropriated under each head of appropriation.	Amount appropriated for the fiscal year ending June 30, 1893.
		Vol. or R. S.	Page.	Sec.			
<i>Lands and Other Property of the United States—</i> Custody, care, and protection of lands and other property belonging to the United States.....	Mar. 3, 1891 Submitted	26	968	1		\$500 00	
<i>Expenses of Local Appraisers' Meetings—</i> Defraying the necessary expenses of local appraisers at semiannual meetings for the purpose of securing uniformity in the appraisement of dutiable goods at different ports of entry.....	Aug. 5, 1892	27	365	1		1,200 00	\$1,200 00
<i>Protecting Seal and Salmon Fisheries of Alaska—</i> Publishing the President's proclamation concerning seal fisheries of Bering Sea, and for protecting salmon fisheries of Alaska, as required by act of March 2, 1889, "To provide for the protection of salmon fisheries of Alaska," and for expenses of carrying out lease of and protecting seal life on islands of St. Paul and St. George, Alaska, under sections 1959 and 1971, Revised Statutes.....	Mar. 2, 1889 Aug. 5, 1892	25 27	1009 366	1-3 1		1,000 00	1,000 00
<i>Compensation in lieu of Moieties—</i> For compensation in lieu of moieties in certain cases under the customs revenue laws.....	June 22, 1874 Aug. 5, 1892	18 27	186 365	3 1		20,000 00	15,000 00
<i>Salaries and Traveling Expenses of Agents at Seal Fisheries in Alaska—</i> One agent..... One assistant agent..... Two assistant agents, at \$2,190 each..... Necessary traveling expenses of agents, actually incurred in going to and returning from Alaska, not to exceed \$500 each per annum	Mar. 3, 1875 Aug. 5, 1892 Same acts..... do.....	18 27	375 365	1 1	\$3,650 00 2,920 00 4,380 00 2,000 00	12,950 00	12,950 00
<i>Enforcement of Chinese Exclusion Act—</i> To prevent unlawful entry of Chinese into the United States, by the appointment of suitable officers to enforce the laws in relation thereto, and for expenses of returning to China all Chinese persons found to be unlawfully in the United States, including the cost of imprisonment and actual expense of conveyance of Chinese persons to the frontier or seaboard for deportation, and for enforcing the provisions of the act approved May 5, 1892, entitled "An act to prohibit the coming of Chinese persons into the United States"....	Oct. 1, 1888 Aug. 5, 1892	25 27	504 365	1-4 1		100,000 00	100,000 00
<i>Enforcement of Alien Contract-Labor Laws—</i> Enforcement of the alien contract-labor laws, and to prevent the immigration of convicts, lunatics, idiots, and persons liable to become a public charge, from foreign contiguous territory.....	Aug. 3, 1882 Feb. 26, 1885 Feb. 23, 1887 Oct. 19, 1888 Mar. 3, 1891 Aug. 5, 1892	22 23 24 25 26 27	214 332 414 566 1084 365	1 1-6 1-10 1 1-13 1		75,000 00	75,000 00
<i>Admission of Foreign Goods to World's Columbian Exposition—</i> Expenses connected with the admission of foreign goods to the Exposition, as set forth in section 12 of the act authorizing and creating the World's Columbian Exposition, approved April 25, 1890.....	Apr. 25, 1890 Mar. 3, 1891	26 26	64 965	12 1		3,000 00	
<i>Expenses, Government Board of Control, World's Columbian Exposition—</i> Government exhibit: For the selection, purchase, preparation, transportation, installation, care and custody, and return of such articles and materials as the heads of the several Executive Departments, the Smithsonian Institution and National Museum, and the United States Fish Commission may decide shall be embraced in the Government exhibit, and such additional articles as the President may designate for said Exposition, and for the employment of proper persons as officers and assistants to the Board of Control and Management of the Government exhibit, appointed by the President, of which not exceeding ten thousand dollars may be expended by said Board for clerical services, two hundred and one thousand seven hundred and fifty dollars, of which sum fifty thousand dollars are immediately available: <i>Provided</i> , That all expenditures for the purposes and from the appropriations specified herein shall be subject to the approval of the said Board of Control and Management and of the Secretary of the Treasury, as now provided by law....	Mar. 3, 1891 Aug. 5, 1892	26 27	965 362	1 1		201,750 00	408,250 00

NOTE.—See Appendix Y.

Estimates of appropriations required for the service of the fiscal year ending June 30, 1894—Continued.

General object (title of appropriation) and details and explanations.	Date of acts, or treaties, providing for the expenditure.	References to Stats. at Large, or to Revised Statutes.			Estimated amt required for each detailed object of expenditure.	Total amount to be appropriated under each head of appropriation.	Amount appropriated for the fiscal year ending June 30, 1893.
		Vol. or R. S.	Page.	Sec.			
<i>Preventing the Spread of Epidemic Diseases—</i>	Aug. 7, 1882	22	315	1	}	\$300,000 00	\$100,000 00
The President of the United States is hereby authorized, in case of threatened or actual epidemic of cholera, yellow fever, or smallpox, to use the unexpended balance of the sums appropriated and reappropriated by the sundry civil appropriation act approved August 5, 1892, or so much thereof as may be necessary, in aid of State and local boards, or otherwise in his discretion, in preventing and suppressing the spread of the same.....	Mar. 3, 1883	22	613	1			
	July 7, 1884	23	207	1			
	Mar. 3, 1885	23	496	1			
	Aug. 4, 1886	24	237	1			
	Sept. 26, 1888	25	630	1			
	Oct. 2, 1888	25	522	1			
	Mar. 2, 1889	25	954	1			
	Aug. 30, 1890	26	387	1			
	Mar. 3, 1891	26	969	1			
	Aug. 5, 1892	27	367	1			
<i>Quarantine Service—</i>					}	150,000 00	50,000 00
Maintenance and ordinary expenses, including pay of officers and employes of quarantine stations at Delaware Breakwater, Cape Charles, South Atlantic (Sapelo Sound), Key West, Gulf, San Diego, San Francisco, and Port Townsend.....	Aug. 1, 1888	25	356	1-3			
	Aug. 30, 1890	26	387	1			
	Aug. 5, 1892	27	367	1			
Total Miscellaneous Objects.....						3,707,550 36	2,764,265 00
Total Miscellaneous, Treasury Department.....						11,747,250 68	9,437,595 00
UNDER THE WAR DEPARTMENT.							
NATIONAL CEMETERIES.							
<i>National Cemeteries—</i>					}	100,000 00	100,000 00
Maintaining and improving national cemeteries, including fuel for superintendents of national cemeteries, pay of laborers and other employes, and purchase of tools and materials.....	R. S.	943	4870				
	R. S.	944	4879				
	Aug. 5, 1892	27	377	1			
<i>Pay of Superintendents of National Cemeteries—</i>					}	61,880 00	61,880 00
Pay of seventy-four superintendents of national cemeteries.....	R. S.	943	4873				
	Aug. 5, 1892	27	377	1			
<i>Headstones for Graves of Soldiers—</i>					}	40,000 00	10,000 00
Continuing the work of furnishing headstones for unmarked graves of Union soldiers, sailors, and marines in national, post, city, town, and village cemeteries, naval cemeteries at navy-yards and stations of the United States, and other burial-places.....	Aug. 5, 1892	27	377	1			
NOTE.—The fulfillment of existing contracts which will be completed within the current fiscal year will consume the balance of the appropriation for headstones now in the Treasury. About 10,000 headstones are used yearly, costing \$4 each (including transportation) making \$40,000 now estimated for.—E. N. Batchelder, Quartermaster General, U. S. Army.							
<i>Repairing Roads to National Cemeteries—</i>					}	10,000 00	10,000 00
Repairs to roadways to national cemeteries which have been constructed by special authority of Congress or of the War Department.....	Aug. 5, 1892	27	377	1			
<i>Burial of Indigent Soldiers—</i>					}	2,000 00	2,000 00
Expenses of burying in the Arlington National Cemetery, or in the cemeteries of the District of Columbia, indigent ex-Union soldiers, sailors, and marines of the late civil war who die in the District of Columbia, to be disbursed by the Secretary of War at a cost not exceeding \$50 for such burial expenses in each case, exclusive of cost of grave.....	July 28, 1892	27	291	1			
	Aug. 5, 1892	27	377	1			
<i>Road to National Cemetery, Presidio of San Francisco, Cal.—</i>					}	25,000 00	10,000 00
Continuing the work of improving the reservation at the Presidio of San Francisco, Cal., by developing and perfecting the water supply, the reclaiming of sand dunes, the planting of trees and shrubs and construction of new roads, the erection of a permanent fence or wall on the south and east lines of the reservation, the erection of permanent gateways, the reclamation of the marsh, and other general and much needed improvements.....	June 4, 1888	25	167	1			
	Mar. 2, 1889	25	966	1			
	Mar. 3, 1891	26	978	1			
	Aug. 5, 1892	27	377	1			
NOTE.—The sum now called for is the same as was asked last year, and \$15,000 more than was appropriated. The work is of great importance and the amount estimated can be advantageously expended in making much-needed improvements.—E. N. Batchelder, Quartermaster-General, U. S. Army.							

Estimates of appropriations required for the service of the fiscal year ending June 30, 1894—Continued.

General object (title of appropriation) and details and explanations.	Date of acts, or treaties, providing for the expenditure.	References to Stats. at Large, or to Revised Statutes.			Estimated am't required for each detailed object of expenditure.	Total amount to be appropriated under each head of appropriation.	Amount appropriated for the fiscal year ending June 30, 1893.
		Vol. or R. S.	Page.	Sec.			
<i>Monuments or Tablets at Gettysburg :</i>							
For the erection of monuments or tablets for the proper marking of the position of each of the commands of the regular Army engaged at Gettysburg ; for the purchase of land for sites for these monuments, and for driveways thereto and for the construction and repair of such driveways, as authorized and provided by the acts of March 3, 1887, October 2, 1888, and March 2, 1889 (act March 3, 1887, vol. 24, page 535, sec 1 : act October 2, 1888, vol. 25, page 538, sec. 1 : act March 2, 1889, vol. 25, page 970, sec. 1).....	Submitted.....					\$55, 373 36	
NOTE.—For full explanation of this estimate attention is respectfully invited to House Ex. Doc. No. 195, Fifty-first Congress, first session.— <i>R. N. Batchelder, Quartermaster-General, U. S. Army.</i>							
Total National Cemeteries						294, 253 36	\$193, 880 00
MISCELLANEOUS OBJECTS.							
<i>Surveys and Reconnoissances in Military Departments—</i>							
Military surveys and reconnoissances and surveys of military reservations by the engineer officers attached to the several headquarters of military departments, being an average of \$2,142.86 for each of seven military departments west of the Mississippi River.....	Submitted.....				\$15, 000 00		
Publication of maps for use of the War Department, inclusive of war maps.....	do.....				10, 000 00		
						25, 000 00	
<i>Survey of Northern and Northwestern Lakes—</i>							
Surveys, additions to and correcting engraved plates (see note)	Aug. 5, 1892	27	378	1	50, 000 00		
Printing and issuing charts for use of navigators, and electrotyping plates for chart-printing.....	do.....				3, 000 00		
						53, 000 00	7, 000 00
NOTE.—This increased appropriation is asked for in order that certain special areas may be reexamined for the benefit of the enormous commerce now upon the lakes. The draft and size of vessels carrying the commerce has considerably increased in the last few years, and will again be increased when the new lock in St. Marys River, now under construction, is completed. Localities deemed perfectly safe for navigation when the maximum draft of vessels was 12 feet, are regarded with suspicion when the draft is one-half or more greater. Consequently certain special reexaminations should be made.— <i>Thos. Lincoln Casey, Brigadier-General, Chief of Engineers.</i>							
<i>Transportation of Reports and Maps to Foreign Countries—</i>							
Transportation of reports and maps to foreign countries through the Smithsonian Institution.....	Aug. 5, 1892	27	378	1		100 00	100 00
<i>Artificial Limbs—</i>							
Furnishing artificial limbs and apparatus, or commutation therefor, and transportation.....	Aug. 15, 1876 Aug. 5, 1892	R. S. 19 27	929 203 378	4787- 4791 1, 2 1		650, 000 00	175, 000 00
NOTE.—The actual count of cases on file in this office shows that there will become payable between July 1, 1893, and June 30, 1894, 7,147 claims of \$50 each, amounting to \$357,350, and 3,564 claims of \$75 each, amounting to \$267,300; total, \$624,650. It is believed that the number of deaths among the persons to whom these claims will be payable will be more than offset by new claimants whose increasing disabilities will then entitle them to the benefit of laws relating to artificial limbs. The number of claims which will become payable during the fiscal year ending June 30, 1894, is very largely increased by the amendment approved March 3, 1891, changing the term of payment from five to three years.							
<i>Appliances for Disabled Soldiers—</i>							
Furnishing surgical appliances to persons disabled in the military or naval service of the United States, and not entitled to artificial limbs or trusses for the same disabilities.....	Aug. 5, 1892	27	378	1		3, 000 00	2, 000 00
<i>Support and Medical Treatment of Destitute Patients—</i>							
Support and medical treatment of ninety-five medical and surgical patients who are destitute, in the city of Washington, under a contract to be made with the Providence Hospital by the Surgeon-General of the Army.....	Aug. 5, 1892	27	378	1		19, 000 00	19, 000 00

Estimates of appropriations required for the service of the fiscal year ending June 30, 1894—Continued.

General object (title of appropriation) and details and explanations.	Date of acts, or treaties, providing for the expenditure.	References to Stats. at Large, or to Revised Statutes.			Estimated am't required for each detailed object of expenditure.	Total amount to be appropriated under each head of appropriation.	Amount appropriated for the fiscal year ending June 30, 1893.
		Vol. or R. S.	Page.	Sec.			
Maintenance of Garfield Hospital— Garfield Memorial Hospital: For maintenance, to enable it to provide medical and surgical treatment to persons unable to provide therefor.....	Aug. 5, 1892	27	378	1	\$25,000 00	\$15,000 00
NOTE.—The communication of Mr. Justice Harlan, president of the hospital, requesting the insertion of this estimate, and explaining the necessity for the increased amount asked for, will be found in Appendix Z.							
Expenses of Military Convicts— Payment of costs and charges of State penitentiaries for the care, clothing, maintenance, and medical attendance of United States convicts confined in them.....	Aug. 5, 1892	27	378	1	3,000 00	5,000 00
Prevention of Obstructive and Injurious Deposits within the Harbor and Adjacent Waters of New York City— Pay of inspectors, deputy inspectors, office force, and expenses of office.....	June 29, 1888	25	209	1-6	} \$20,000 00		
Pay of crew and maintenance of steamer <i>Nimrod</i>	Aug. 5, 1892	27	379	1			
Pay of crew and maintenance of steamer <i>Argus</i>	Same acts.....					10,000 00	
Purchase or construction of one steam tug.....	Submitted.....					10,000 00	
Pay of crew and maintenance of two steam tugs to be purchased or constructed.....do.....					45,000 00	
						24,000 00	
						109,000 00	33,000 00
Publication of Official Records of the War of the Rebellion— Continuing the publication of the Official Records of the War of the Rebellion, including the atlas of maps and plans, in accordance with the plan approved by the Secretary of War August 3, 1880; and for the compensation of the civilian members of the board of publication, appointed in accordance with the act of March 2, 1889, and for the compensation of such temporary expert services in connection with the preparation, publication, and distribution of said records as may be deemed necessary by the Secretary of War, such experts to be selected and appointed by the Secretary of War, from time to time, as the necessity therefor arises, and for the purchase of stationery and for additional rent, not exceeding \$1,800.....	Mar. 2, 1889	25	970	1	}	235,000 00	235,000 00
	Aug. 5, 1892	27	378	1			
NOTE.—The above estimate is based on the act of March 2, 1889, which requires the work to be completed in five years from the first day of July, 1889.—Geo. B. Davis, Major and Judge-Advocate, U. S. Army.							
Infantry and Cavalry School, Fort Leavenworth, Kans.— To provide for means of instruction at the United States Infantry and Cavalry School, by the purchase of text-books, books of reference, instruments, maps, drawing materials, stationery, and materials, required in the courses of engineering, infantry, cavalry, artillery, law, military hygiene, and the art and science of war, and for other necessary expenses of the school.....	Aug. 5, 1892	27	379	1	5,000 00		
For the purchase of one stereotype outfit, type and printing material, required to properly equip printing office..	Submitted.....				400 00		
						5,400 00	1,500 00
Artillery School, Fort Monroe, Va.— To provide means of instruction at the United States Artillery School, by the purchase of text-books, drawing materials, and stationery, chemical apparatus, artillery, engineering, mechanical and electrical instruments, models, machines, and material and repairs for same, and for the other necessary expenses of the school..	Aug. 5, 1892	27	379	1	6,323 00	5,000 00
NOTE.—For statement of items composing the above estimate, see Appendix A a.							
Support of Military Prison, Fort Leavenworth, Kans.— Subsistence of prisoners, teamsters, watchmen, and firemen, and for subsistence, or commutation thereof, of prisoners en route to Insane Asylum at Washington, District of Columbia.....	R. S.	242	1344-1361	} 20,000 00		
Tobacco, for prisoners on special or excessive hard labor...	May 21, 1874	18	48	1			
Forage and bedding for public animals used exclusively at the prison, and hay for prisoners' bedding.....	Aug. 5, 1892	27	379,'80	1		500 00	
Stationery, blank books, typewriting supplies, for use in prison offices; pencils and memorandum books, for use of guard when on duty, stationery for use in prisoners' school, postage stamps, envelopes, and letter paper for issue to prisoners.do.....					2,500 00	
do.....					1,000 00	

Estimates of appropriations required for the service of the fiscal year ending June 30, 1894—Continued.

General object (title of appropriation) and details and explanations.	Date of acts, or treaties, providing for the expenditure.	References to Stats. at Large, or to Revised Statutes.			Estimated am't required for each detailed object of expenditure.	Total amount to be appropriated under each head of appropriation.	Amount appropriated for the fiscal year ending June 30, 1893.
		Vol. or R. S.	Page.	Sec.			
<i>Support of Military Prison, Fort Leavenworth, Kans.—Cont'd.</i>							
Materials for manufacture of clothing and to purchase articles of clothing that can not be made at the prison, all for prisoners' wear at the prison and for issue to prisoners at release from confinement at the prison and at military posts, and for donations of \$5 each to prisoners when released from confinement at the prison and at military posts.....		R. S.	242	1344, 1361	} \$9,000 00		
	May 21, 1874 Aug. 5, 1892	18 27	48 379,'80	1 1			
Transportation of prisoners on their discharge from the prison to their homes (or elsewhere as they may elect), provided the cost in each case shall not be greater than to the place of last enlistment.....	Same acts.....				6,000 00		
Fuel for generating steam for running engines, heating buildings, and cooking purposes; materials for extension and repair of steam-heating apparatus, and water circulation; hose, belting, machinery, castings, horses and mules, horse and mule shoes and nails; articles for repairing harness and wagons; stoves and stove pipe, lime, cement, fire clay, fire bricks, iron, tin, solder, and blacksmiths' coal, charcoal, putty, nails, whitewash-brushes, painting materials, disinfectants; axes, shovels, spades, wheelbarrows, and all articles required for proper police of buildings and grounds; horse medicines and dressings, tools and miscellaneous articles for use in shops, laundry, barber-shop, bathroom, stables, printing office, and photograph gallery; furniture for use in offices; oil and electric-light supplies; blankets, bedsacks, and bunks for prisoners' use, and miscellaneous articles which can not properly be included under other heads of expenditure.....	do.....				20,000 00		
Medicines, medical and surgical appliances and dressings, and all other articles required for the care and treatment of sick prisoners; hospital furniture and supplies; heating appliances; expenses of interment of deceased prisoners.....	do.....				1,600 00		
Advertising for proposals for supplies.....	do.....				100 00		
Expenses of pursuing escaped prisoners, and rewards for their capture.....	do.....				600 00		
Construction of buildings and repair of all buildings on prison grounds, including plumbing and all other civilian labor which can not be done by prison labor.....	do.....				5,000 00		
Pay of civilian employes: One clerk, at \$1,800 per annum; one clerk, at \$1,400 per annum; one clerk, at \$1,200 per annum; five foremen of mechanics and one engineer, at \$1,200 per annum each; one teamster, at \$60 per month; four teamsters and two night watchmen, at \$30 per month each; one fireman, at \$60 per month, to take charge at night of the heating apparatus and electric light; extra-duty pay for prison guard.....	do.....				17,480 00		
NOTE.—An increase of one clerk, at \$1,200 per annum, is asked for as necessary for the office of the commandant of the prison.— <i>R. Williams, Adjutant-General.</i>						\$83,780 00	\$79,915 07
<i>Support of National Home for Disabled Volunteer Soldiers—</i>							
Central Branch, Dayton, Ohio:							
Current expenses, namely: Pay of officers and noncommissioned officers of the Home, with such exceptions as are hereinafter noted, and their clerks and orderlies; also payments for chaplains and religious instruction, printers, bookbinders, telegraph and telephone operators, guards, policemen, watchmen, and fire company; for all property and materials purchased for their use, including repairs not done by the Home; for necessary expenditures for articles of amusement, boats, library-books, magazines, papers, pictures, and musical instruments, librarians and musicians, and for repairs not done by the Home; also for stationery, advertising, legal advice, and postage, and for such other expenditures as can not properly be included under other heads of expenditure.....		R. S.	937	4830	} 67,501 58		
	Mar. 3, 1875	18	360	1			
	Mar. 3, 1879	20	390	1			
	July 5, 1884	23	121	4			
	Mar. 3, 1885	23	509,'10	1			
	Mar. 2, 1887	24	444	1			
	Mar. 3, 1887	24	537,'8	1			
	Oct. 2, 1888	25	540	1			
Aug. 5, 1892	27	380	1				
Subsistence, namely: Pay of commissary-sergeants, commissary clerks, porters, laborers, and orderlies employed in the subsistence department; bakers, cooks, dish-washers, waiters, bread-cutters, and butchers; the cost of all animals, fowls, and fish purchased for provisions; of all articles of food, their freight, preparation and serving; of tobacco; of all dining-room and kitchen furniture and utensils, bakers' and butchers' tools and appliances, and their repair, not done by the Home.....	Same acts.....				319,610 00		

Estimates of appropriations required for the service of the fiscal year ending June 30, 1894—Continued.

General object (title of appropriation) and details and explanations.	Date of acts, or treaties, providing for the expenditure.	References to Stats. at Large, or to Revised Statutes.			Estimated am't required for each detailed object of expenditure.	Total amount to be appropriated under each head of appropriation.	Amount appropriated for the fiscal year ending June 30, 1893.
		Vol. or R. S.	Page.	Sec.			
<i>Support of National Home for Disabled Volunteer Soldiers—Cont'd.</i>							
<i>Central Branch, Dayton, Ohio—Continued.</i>							
Clothing, namely: Expenditures for clothing, underclothing, boots, shoes, socks, and overalls; also all sums expended for labor, materials, machines, tools, and appliances employed in the tailor-shop, knitting-shop, and shoe-shop, or other Home shops, in which any kind of clothing is made.....	Mar. 3, 1875 Mar. 3, 1879 July 5, 1884 Mar. 3, 1885 Mar. 2, 1887 Mar. 3, 1887 Oct. 2, 1888 Aug. 5, 1892	R. S. 18 20 23 23 24 24 25 27	937 360 121 509,110 444 537,8 540 380	4830 1 4 1 1 1 1 1	\$76,800 00		
Household, namely: Expenditures for furniture for officers' quarters; for bedsteads, bedding, and all other articles required in the quarters of the members, and for their repair, if they are not repaired by the Home; for coal and firewood; for engineers and firemen, bath-house keepers, hall-cleaners, laundrymen, gas-makers, and privy watchmen, and for all machines, tools, materials, and appliances purchased for use under this head, and for their repair, unless the repairs are made by the Home; also for all labor and materials for upholstering-shop, broom and soap shops.....	do				87,517 59		
Hospital, namely: Pay of assistant surgeons, matrons, druggists, hospital-stewards, ward masters, nurses, cooks, waiters, readers, hospital carriage-drivers, hearse-drivers, grave-diggers, funeral escort, and for such labor as may be necessary; for surgical instruments and appliances, medical books, medicines, liquors, fruits, and other necessaries for the sick not on the regular ration; for bedsteads, bedding, and materials, and all other articles necessary for the wards; kitchen and dining-room furniture, and appliances; carriage, hearse, stretchers, coffins, and materials; for tools of grave-diggers, and for all repairs not done by the Home.....	do				56,363 15		
Transportation, namely: For transportation of members of the Home.....	do				2,500 00		
Construction, namely: Pay of chief engineer, builders, blacksmiths, carpenters, cabinet makers, coopers, painters, gas-fitters, plumbers, tin-smiths, wire-workers, steam-fitters, stone-masons, quarrymen, white-washers, and laborers; and for all machines, tools, appliances, and materials used under this head.....	do				73,323 88		
One brick barrack.....	Submitted.....				16,100 00		
Farm, namely: Pay of farmer, chief gardener, harness-makers, farm hands, gardeners, stablemen, teamsters, dairymen, hog-feeders, and laborers; and for all machines, implements, tools, appliances, and materials required for such work; for grain, hay, and straw, dressing, and seed, carriages, wagons, carts, and other conveyances; for all animals and fowls, purchased for stock or for work (including animals in the park); for all materials, tools, and labor for flower-garden, lawn, and park, and for repairs not done by the Home.....	Aug. 5, 1892	27	380,1	1	22,500 00		
Total.....					\$722,216 20		
<i>Northwestern Branch, Milwaukee, Wis.:</i>							
Current expenses, including the same objects specified under this head for the Central Branch.....	do				27,699 90		
Subsistence, including the same objects specified under this head for the Central Branch.....	do				127,750 00		
Clothing, including the same objects specified under this head for the Central Branch.....	do				35,000 00		
Household, including the same objects specified under this head for the Central Branch.....	do				56,952 00		
Hospital, including the same objects specified under this head for the Central Branch.....	do				32,545 25		
Transportation, including the same objects specified under this head for the Central Branch.....	do				3,000 00		
Construction, including the same objects specified under this head for the Central Branch.....	do				27,092 00		
Boiler-house and coal-shed.....	Submitted.....				12,000 00		
Smokestack.....	do				2,500 00		
Boilers.....	do				7,000 00		
Tunnel.....	do				400 00		
Headquarters building.....	do				15,000 00		
Farm, including the same objects specified under this head for the Central Branch.....	Aug. 5, 1892	27	381	1	11,500 00		
Total.....					\$358,439 15		
<i>Eastern Branch, Togus, Me.:</i>							
Current expenses, including the same objects specified under this head for the Central Branch.....	do				24,870 85		

Estimates of appropriations required for the service of the fiscal year ending June 30, 1894—Continued.

General object (title of appropriation) and details and explanations.	Date of acts or treaties, providing for the expenditure.	References to Stats. at Large, or to Revised Statutes.			Estimated am't required for each detailed object of expenditure.	Total amount to be appropriated under each head of appropriation.	Amount appropriated for the fiscal year ended June 30, 1893.
		Vol. or R. S.	Page.	Sec.			
<i>Support of National Home for Disabled Volunteer Soldiers—Cont'd.</i>							
<i>Eastern Branch, Togus, Me.—Continued.</i>							
Subsistence, including the same objects specified under this head for the Central Branch.....	Aug. 5, 1892	27	381	1	\$108,405 00		
Clothing, including the same objects specified under this head for the Central Branch.....	do				27,200 00		
Household, including the same objects specified under this head for the Central Branch.....	do				48,942 90		
Hospital, including the same objects specified under this head for the Central Branch.....	do				25,393 00		
Transportation, including the same objects specified under this head for the Central Branch.....	do				2,000 00		
Construction, including the same objects specified under this head for the Central Branch.....	do				26,000 00		
Farm, including the same objects specified under this head for the Central Branch.....	do				13,867 43		
Total.....					\$276,679 18		
<i>Southern Branch, Hampton, Va.:</i>							
Current expenses, including the same objects specified under this head for the Central Branch.....	do				28,236 45		
Subsistence, including the same objects specified under this head for the Central Branch.....	do				200,750 00		
Clothing, including the same objects specified under this head for the Central Branch.....	do				44,800 00		
Household, including the same objects specified under this head for the Central Branch.....	do				50,541 75		
Hospital, including the same objects specified under this head for the Central Branch.....	do				29,766 35		
Transportation, including the same objects specified under this head for the Central Branch.....	do				2,000 00		
Construction, including the same objects specified under this head for the Central Branch.....	do				27,840 75		
Farm, including the same objects specified under this head for the Central Branch.....	do				22,503 50		
Total.....					\$406,438 80		
<i>Western Branch, Leavenworth, Kans.:</i>							
Current expenses, including the same objects specified under this head for the Central Branch.....	do				27,439 36		
Subsistence, including the same objects specified under this head for the Central Branch.....	do				136,410 00		
Clothing, including the same objects specified under this head for the Central Branch.....	do				35,200 00		
Household, including the same objects specified under this head for the Central Branch.....	do				64,224 35		
Hospital, including the same objects specified under this head for the Central Branch.....	do				33,436 18		
Transportation, including the same objects specified under this head for the Central Branch.....	do				5,000 00		
Construction, including the same objects specified under this head for the Central Branch.....	do				30,000 00		
Farm, including the same objects specified under this head for the Central Branch.....	do				11,742 10		
Total.....					\$343,451 99		
<i>Pacific Branch, Santa Monica, Cal.:</i>							
Current expenses, including the same objects specified under this head for the Central Branch.....	do				20,010 23		
Subsistence, including the same objects specified under this head for the Central Branch.....	do				82,125 00		
Clothing, including the same objects specified under this head for the Central Branch.....	do				18,000 00		
Household, including the same objects specified under this head for the Central Branch.....	do				30,803 19		
Hospital, including the same objects specified under this head for the Central Branch.....	do				15,301 35		
Transportation, including the same objects specified under this head for the Central Branch.....	do				5,000 00		
Construction, including the same objects specified under this head for the Central Branch.....	do				37,769 95		
Electric-light plant.....	Submitted.....				20 000 00		
Treasurer's quarters.....	do				5,000 00		
Farm, including the same objects specified under this head for the Central Branch.....	Aug. 5, 1892	27	383	1	14,682 95		
Total.....					\$248,692 67		
<i>Marion Branch, Marion, Ind.:</i>							
Current expenses, including the same objects specified under this head for the Central Branch.....	do				23,333 92		
Subsistence, including the same objects specified under this head for the Central Branch.....	do				78,694 00		
Clothing, including the same objects specified under this head for the Central Branch.....	do				19,800 00		

Estimates of appropriations required for the service of the fiscal year ending June 30, 1894—Continued.

General object (title of appropriation) and details and explanations.	Date of acts or treaties, providing for the expenditure.	Reference to Stats. at Large, or to Revised Statutes.			Estimated amt required for each detailed object of expenditure.	Total amount to be appropriated under each head of appropriation.	Amount appropriated for the fiscal year ended June 30, 1893.
		Vol. or R. S.	Page.	Sec.			
<i>Support of National Home for Disabled Volunteer Soldiers—Cont'd.</i>							
<i>Marion Branch, Marion, Ind.—Continued.</i>							
Household, including the same objects specified under this head for the Central Branch.....	Aug. 5, 1892	27	383	1	\$15,785 10		
Hospital, including the same objects specified under this head for the Central Branch.....	do.....				19,403 90		
Transportation, including the same objects specified under this head for the Central Branch.....	do.....				1,600 00		
Construction, including the same objects specified under this head for the Central Branch.....	do.....				30,398 60		
One brick barrack.....	Submitted.....				23,000 00		
Surgeon's quarters.....	do.....				4,000 00		
Chapel.....	do.....				7,000 00		
Farm, including the same objects specified under this head for the Central Branch.....	Aug. 5, 1892	27	383	1	6,214 90		
Total.....					\$229,430 42		
Outdoor relief and incidental expenses.....	do.....				35,000 00		
Continuing aid to State and Territorial homes for the support of disabled volunteer soldiers.....	Aug. 27, 1888 Aug. 5, 1892	25 27	450 384	1 1	600,000 00		
						\$3,220,348 41	\$3,167,841 27
NOTE.—An explanation of the estimates of the National Home for Disabled Volunteer Soldiers will be found in Appendix B b.							
<i>Pay of Two and Three Year Volunteers (Certified Claims)—</i>							
Payment of amounts for arrears of pay of two and three year volunteers that may be certified to be due by the accounting officers of the Treasury during the fiscal year 1894.....	Aug. 5, 1892	27	384	1		490,000 00	435,000 00
<i>Bounty to Volunteers and their Widows and Legal Heirs (Certified Claims)—</i>							
Payment of amounts for bounty to volunteers and their widows and legal heirs that may be certified to be due by the accounting officers of the Treasury during the fiscal year 1894.....	Aug. 5, 1892	27	384	1		285,000 00	250,000 00
<i>Bounty under Act of July 28, 1866 (Certified Claims)—</i>							
Payment of amounts for bounty under the act of July 28, 1866, that may be certified to be due by the accounting officers of the Treasury during the fiscal year 1894.....	July 28, 1866 Aug. 5, 1892	14 27	322 384	12, 13 1		40,000 00	35,000 00
<i>Commutation of Rations to Prisoners of War in Rebel States, and to Soldiers on Furlough (Certified Claims)—</i>							
Payment of amounts for commutation of rations to prisoners of war in rebel States, and to soldiers on furlough, that may be certified to be due by the accounting officers of the Treasury during the fiscal year 1894.....	Aug. 5, 1892	27	384	1		35,000 00	30,000 00
NOTE.—Estimated amounts that will be certified by the accounting officers for these objects during the fiscal year 1893 are as follows:							
Pay of two and three year volunteers.....					\$650,000 00		
Bounty to volunteers, etc.....					375,000 00		
Bounty under act of July 28, 1866.....					50,000 00		
Commutation of rations, etc.....					35,000 00		
					1,110,000 00		
The amounts expended during the fiscal year 1892 were as follows:							
Pay of two and three year volunteers.....					\$687,446 56		
Bounty to volunteers, etc.....					218,620 68		
Bounty under act of July 28, 1866.....					45,518 77		
Commutation of rations, etc.....					26,602 75		
					978,188 74		
Total Miscellaneous Objects.....						5,287,951 41	4,495,356 34
Total Miscellaneous under War Department.....						5,582,204 77	4,689,236 34
UNDER THE INTERIOR DEPARTMENT.							
COLLECTING THE REVENUE FROM PUBLIC LANDS.							
<i>Salaries and Commissions of Registers and Receivers—</i>							
Compensation of registers and receivers of local land offices, at not exceeding \$3,000 each. (See Appendix C c.).....	Aug. 5, 1892	R. S. 27	392 368	2237, 2240 1		550,000 00	550,000 00
NOTE.—The estimate submitted is based upon the actual earnings of registers and receivers of fees and commissions collected and turned into the Treasury by them during the fiscal year ending June 30, 1892. (See detailed statement herewith, marked Exhibit A.)							
During the year ending June 30, 1892, the fees and commissions earned by registers and receivers amounted to \$752,961.01, while the entire appropriation for their salaries and commissions was \$600,000, which, if all expended, will leave a net revenue to the United States of \$152,961.01.							

Estimates of appropriations required for the service of the fiscal year ending June 30, 1894—Continued.

General object (title of appropriation) and details and explanations.	Date of acts, or treaties, providing for the expenditure.	References to Stats. at Large, or to Revised Statutes.			Estimated amt required for each detailed object of expenditure.	Total amount to be appropriated under each head of appropriation.	Amount appropriated for the fiscal year ending June 30, 1893.
		Vol. or R. S.	Page.	Sec.			
<i>Contingent Expenses of Land Offices—</i> Clerk hire, rent, and other incidental expenses of the several land offices.....	Aug. 5, 1892	27	368	1	\$175,000 00	\$175,000 00
NOTE.—During the fiscal year just ended the registers and receivers were called upon for a statement of the amount necessary to meet the incidental expenses of their offices for the fiscal year 1893, a copy of which will be found in Appendix, marked "Exhibit B."							
<i>Expenses of Depositing Public Moneys—</i> Expenses of depositing money received from the disposal of the public lands.....	Aug. 5, 1892	R. S. 27	713 368	3617 1	}	6,000 00	6,000 00
<i>Depredations on Public Timber, Protecting Public Lands, and Settlement of Claims for Swamp Lands and Swamp-Land Indemnity—</i> To meet expenses of protecting timber on public lands, and for the more efficient execution of the law and rules relating to the cutting thereof; of protecting public lands from illegal and fraudulent entry or appropriation, and of adjusting claims for swamp lands, and indemnity for swamp lands.....	Aug. 5, 1892	27	368	1	120,000 00	120,000 00
Provided, That agents and others employed under this appropriation shall be allowed per diem in lieu of subsistence, at a rate not exceeding \$3 per day, and actual necessary expenses for transportation.							
<i>Expenses of Hearings in Land Entries—</i> Expenses of hearings held by order of the Commissioner of the General Land Office to determine whether alleged fraudulent entries are of that character or have been made in compliance with law.....	Aug. 5, 1892	27	369	1	20,000 00	20,000 00
<i>Reproducing Plats of Surveys, General Land Office—</i> To enable the Commissioner of the General Land Office to continue to reproduce worn and defaced official plats of surveys on file, and other plats constituting a part of the records of said office, and to furnish local land offices with the same.....	Aug. 5, 1892	27	369	1	3,000 00	3,000 00
NOTE.—To reproduce the 29,000 old plats in this office, and to preserve them from actual destruction, the amount asked for is necessary. During the fiscal year just ended about 3,868 copies of plats were sold, and about 613 used in the local land offices, Geological Survey, and other bureaus of the Government. For those sold the Government received \$1,022.90.							
<i>Transcripts of Records and Plats—</i> Furnishing transcripts of records and plats, to be expended under the direction of the Secretary of the Interior.....	Aug. 5, 1892	27	369	1	12,500 00	12,500 00
Total Public Lands Service, exclusive of surveying.....						886,500 00	886,500 00
SURVEYING THE PUBLIC LANDS.							
<i>Surveying the Public Lands—</i> Surveys and resurveys of public lands, \$400,000, at rates not exceeding \$9 per linear mile for standard and meander lines, \$7 for township, and \$5 for section lines, except that the Commissioner of the General Land Office may allow for the survey of lands heavily timbered, mountainous, or covered with dense undergrowth, rates not exceeding \$13 per linear mile for standard and meander lines, \$11 for township, and \$7 for section lines, and in cases of exceptional difficulties in the surveys, when the work can not be contracted for at these rates, compensation for surveys and resurveys may be made by the said Commissioner at rates not exceeding \$18 per linear mile for standard and meander lines, \$15 for township, and \$12 for section lines: Provided, That in the States of Idaho, Montana, Oregon, and Washington there may be allowed for the survey of lands heavily timbered, mountainous, or covered with dense undergrowth, rates not exceeding \$25 per linear mile for standard and meander lines, \$23 for township, and \$20 for section lines.....	Aug. 5, 1892	R. S. 27	390 369	2223 1	}	400,000 00	375,000 00
And of the sum hereby estimated not exceeding \$75,000 may be expended for examination of public surveys in the several surveying districts in order to test the accuracy of the work in the field and to prevent payment for fraudulent and imperfect surveys, and for examinations of surveys heretofore made and reported to be defective							

Estimates of appropriations required for the service of the fiscal year ending June 30, 1894—Continued.

General object (title of appropriation) and details and explanations.	Date of acts, or treaties, providing for the expenditure.	References to Stats. at Large, or to Revised Statutes.			Estimated amt required for each detailed object of expenditure.	Total amount to be appropriated under each head of appropriation.	Amount appropriated for the fiscal year ending June 30, 1893.
		Vol. or R. S.	Page.	Sec.			
<i>Surveying the Public Lands—Continued.</i>							
or fraudulent, and inspecting mineral deposits, coal fields, and timber districts, and for making such other surveys or examinations as may be required for identification of lands for purposes of evidence in any suit or proceedings in behalf of the United States.							
<i>Survey of Private Land Claims in California—</i>							
Survey of confirmed private land claims in California at the rates prescribed by law.....	Aug. 30, 1890 Submitted.....	R. S. 26	390 390	2223 1	}.....	\$1,000 00	
<i>Survey of Private Land Claims in Louisiana—</i>							
Original surveys, resurveys, and corrective surveys of confirmed private land claims and donations.....	Aug. 4, 1886 Submitted.....	R. S. 24	390 240	2223 1	}.....	8,000 00	
<i>Survey of Private Land Claims in the States of Colorado, Nevada, and Wyoming and in the Territories of Arizona, New Mexico, and Utah—</i>							
Survey of private land claims in the States of Colorado, Nevada, and Wyoming and in the Territories of Arizona, New Mexico, and Utah, confirmed under the provisions of the act of Congress entitled "An act to establish a court of private land claims, and to provide for the settlement of private land claims, and for the resurvey of such private land claims heretofore confirmed as may be necessary".....	Submitted.....					40,000 00	
<i>Connecting Mineral Monuments in Arizona—</i>							
Connecting in the field the mineral monuments in the several mining districts in Arizona; to enable the surveyor-general to construct connected maps of such districts for official use.....	Submitted.....					10,000 00	
<i>Connecting Mineral Monuments in Nevada—</i>							
Connecting the mineral monuments in the several mining districts in Nevada.....	Submitted.....					5,000 00	
<i>Survey, Appraisal, and Sale of Abandoned Military Reservations—</i>							
Necessary expenses of survey, appraisal, and sale of abandoned military reservations transferred to the control of the Secretary of the Interior under the provisions of an act of Congress approved July 5, 1884 (23 Stats., p. 103, sec. 2).....	Aug. 5, 1892	27	370	1		8,000 00	\$6,000 00
<i>Salaries of Custodians of Abandoned Military Reservations—</i>							
To pay salaries of custodians of abandoned military reservations, at not exceeding \$720 each per annum.....	Aug. 5, 1892 Submitted.....	27	370	1	}.....	18,000 00	(*)
<i>Salary of Custodian of Ruin of Casa Grande, Arizona—</i>							
To pay salary of custodian of ruin of Casa Grande, near Florence, Ariz.....	Aug. 5, 1892 Submitted.....	27	370	1	}.....	720 00	(*)
<i>Geological Survey—</i>							
Salaries of scientific assistants of the Geological Survey:							
Two geologists, at \$4,000 each.....	Aug. 7, 1882	22	329	1	} \$8,000 00		
One geologist.....	Aug. 5, 1892	27	370, 1	1			3,000 00
One geologist.....	do.....					2,700 00	
Two paleontologists, at \$2,000 each.....	do.....					4,000 00	
One chemist.....	do.....					3,000 00	
One chief geographer.....	do.....					2,700 00	
One geographer.....	do.....					2,500 00	
Two topographers, at \$2,000 each.....	do.....					4,000 00	
Total.....						\$29,900	
General expenses:							
Geological survey and classification of the public lands and examination of the geological structure, mineral resources, and the products of the national domain, and to continue the preparation of a geological map of the United States, including the pay of temporary employes in the field and office, and all other necessary expenses, to be expended under the direction of the Secretary of the Interior, namely:							
Pay of skilled laborers and various temporary employes.....	Mar. 3, 1879	20	394	1	} 10,000 00		
Topographic surveys in that portion of the United States lying east of the ninety-seventh meridian.....	Aug. 5, 1892	27	371	1			
	Same acts.....					105,000 00	

* Included in the \$6,000 appropriated August 5, 1892; for survey, etc., abandoned military reservations.

Estimates of appropriations required for the service of the fiscal year ending June 30, 1894—Continued.

General object (title of appropriation) and details and explanations.	Date of acts, or treaties, providing for the expenditure.	References to Stats. at Large, or to Revised Statutes.			Estimated am't required for each detailed object of expenditure.	Total amount to be appropriated under each head of appropriation.	Amount appropriated for the fiscal year ending June 30, 1893.
		Vol. or R. S.	Page.	Sec.			
<i>Geological Survey—Continued.</i>							
General expenses—Continued.							
Topographic surveys in that portion of the United States lying west of the ninety-seventh meridian and east of the one hundred and fourth meridian.....	Mar. 3, 1879 Aug. 5, 1892	20 27	394 371	1 1	} \$60,000 00		
Topographic surveys in that portion of the United States lying west of the one hundred and fourth meridian.....	do.....					85,000 00	
Geological survey of the New England region, including the States of Maine, New Hampshire, and Vermont and portions of the States of Massachusetts, Rhode Island, Connecticut, New York, and New Jersey, for the purpose of locating and representing by maps, sections, and reports the resources of the region in granite and marble, iron and copper ores, limestone, brick clays, mineral waters, mica, feldspar, pyrite, and all other minerals.....	do.....				8,000 00		
Geological survey of the region of the Atlantic coastal plain and tidal marshes, including portions of New York, New Jersey, Pennsylvania, Delaware, Maryland, Virginia, North Carolina, South Carolina, Georgia, and Florida, and all of the District of Columbia, for the purpose of locating and representing by maps, sections, and reports the resources of the region in phosphates, porcelain clays, fire clays, brick clays, marls and other natural fertilizers, ochers, iron ores, artesian water, glass sands, infusorial earths, and all other minerals.....	do.....				7,000 00		
Geological survey of the Gulf coastal plain and tidal marshes, including portions of the States of Florida, Alabama, Tennessee, Kentucky, Illinois, Missouri, Arkansas, and Texas, and a portion of Indian Territory and all of the States of Mississippi and Louisiana, for the purpose of locating and representing by maps, sections, and reports the resources of the region in phosphates and marls, salt and sulphur, ochers and iron ores, pottery and terra-cotta clays, artesian and mineral waters, petroleum and rock gas, lignites, and all other minerals.....	do.....				7,500 00		
Geological survey of the region of the Appalachian Mountains and the Piedmont plains, including portions of the States of New York, New Jersey, Pennsylvania, Delaware, Maryland, Virginia, West Virginia, Kentucky, North Carolina, South Carolina, Tennessee, Georgia, and Alabama, for the purpose of locating and representing by maps, sections, and reports the resources of the region in anthracite and other coals, iron, marble, granite, limestone and slate, buhr stones, cement rocks, manganese, tin, gold, mica, aluminum ores, ochers, corundum, and all other minerals.....	do.....				8,500 00		
Geological survey of the region of the Alleghany plateaus, including portions of the States of New York, Pennsylvania, Maryland, West Virginia, Kentucky, Tennessee, and Alabama, for the purpose of locating and representing by maps, sections, and reports the resources of the region in bituminous and other coals, petroleum and rock gas, salt and niter, iron, cement rock and building stones, lithographic stones, artesian water, magnesium, brick clays, and all other minerals.....	do.....				8,000 00		
Geological survey of the region of the interior basin and the Ozark Hills, including portions of the States of Illinois, Missouri, Arkansas, Kansas, Nebraska, Minnesota, Wisconsin, and Michigan, portions of Indian Territory and Oklahoma; and all of the States of Iowa, Indiana, and Ohio, for the purpose of locating and representing by maps, sections, and reports the resources of the region in bituminous coal, building stones, iron, lead, zinc, petroleum and rock gas, brick clays, whetstones, manganese, aluminum ores, artesian water, glass sand, cement rock, gypsum, and all other minerals.....	do.....				7,000 00		
Geological survey of Lake Superior region, including portions of the States of Michigan, Wisconsin, Minnesota, and South Dakota, for the purpose of locating and representing by maps, sections, and reports the resources of the region in iron and copper, silver and gold, granite, sandstone, marble and slates, brick clay, porcelain clay, glass sands, graphite, pyrite, and all other minerals.....	do.....				8,500 00		

Estimates of appropriations required for the service of the fiscal year ending June 30, 1894—Continued.

General object (title of appropriation) and details and explanations.	Date of acts, or treaties, providing for the expenditure.	References to Stats. at Large, or to Revised Statutes.			Estimated amt required for each detailed object of expenditure.	Total amount to be appropriated under each head of appropriation.	Amount appropriated for the fiscal year ending June 30, 1893.
		Vol. or R. S.	Page.	Sec.			
<i>Geological Survey—Continued.</i>							
General expenses—Continued.							
Geological survey of the region of the Great Plains lying north of the Platte River, including portions of the States of Nebraska, Wyoming, South Dakota, Minnesota, and Montana, and all of the State of North Dakota, for the purpose of locating and representing by maps, sections, and reports the resources of the region in lignites and other coals, gold and silver, tin, lead and zinc, artesian water, petroleum and rock gas, building stones, brick clays, gypsum, mica, graphite, and all other minerals.....	Mar. 3, 1879	20	394	1	} \$8,500 00		
	Aug. 5, 1892	27	371	1			
Geological survey of the region of the Great Plains lying south of the Platte River, including portions of the States of Kansas, Colorado, and Texas, and portions of Indian Territory, Oklahoma, and New Mexico, for the purpose of locating and representing by maps, sections, and reports the resources of the region in lignites, coking and other coals, iron, brick and pottery clays, artesian water, petroleum and rock gas, aluminum ores, salt, gypsum, and all other minerals.....	do				7,500 00		
Geological survey of the region of the southern Rocky Mountains, including portions of the States of Wyoming, Colorado, and Texas, and a portion of New Mexico, for the purpose of locating and representing by maps, sections and reports the resources of the region in gold and silver, copper, iron, and lead, anthracite and other coals, petroleum and rock gas, mineral waters, building stones, precious stones, manganese, pyrite, and all other minerals.....	do				10,000 00		
Geological survey of the northern Rocky Mountain region, including portions of the States of Wyoming, Montana, Idaho, and Washington, for the purpose of locating and representing by maps, sections and reports the resources of the region in copper, iron and lead, gold and silver, coal, asphaltum, petroleum and other hydrocarbons, mineral and artesian waters, granite, brick clays, and other building materials, sulphur, salt, manganese, sapphire, and all other minerals.....	do				10,000 00		
Geological survey of the region of the Colorado plateaus, including portions of the States of Wyoming and Colorado, and portions of Utah, Arizona, and New Mexico, for the purpose of locating and representing by maps, sections, and reports the resources of the region in coal, asphaltum, and other hydrocarbons, gold and silver, iron and lead, salt, soda, and sulphur, building stones, precious stones, and all other minerals.....	do				8,500 00		
Geological survey of the region of the Great Basin, including portions of the States of Oregon, Nevada, California, and Texas, and portions of Utah, Arizona, and New Mexico, for the purpose of locating and representing by maps, sections, and reports the resources of the region in gold and silver, iron and lead, coal, asphaltum, and other hydrocarbons, mineral and artesian waters, marble, soda, borax, and salt, gypsum, onyx, and all other minerals.....	do				9,000 00		
Geological survey of the region of the Columbia Mesas, including portions of the States of Idaho, Nevada, Oregon, and Washington, and a portion of Utah, for the purpose of locating and representing by maps, sections, and reports the resources of the region in gold, silver, lead and copper, bituminous and anthracite coals, iron, building stones, and all other minerals.....	do				9,000 00		
Geological survey of the Northern Pacific region, including portions of the States of California, Oregon, and Washington for the purpose of locating and representing by maps, sections, and reports the resources of the region in coal, iron, limestone, gold, silver, and platinum, copper, lead, and nickel, mineral and artesian waters, brick and pottery clays, building stones, chrome ore, borax, opal, and all other minerals.....	do				9,000 00		
Geological survey of the Southern Pacific region, including portions of the States of California and Nevada, for the purpose of locating and representing by maps, sections, and reports the resources of the region in gold, tin, lead, silver, copper, quicksilver, asphaltum, and other hydrocarbons, asbestos, artesian, and other mineral waters, building stones, brick and pottery clays, coal, salt, soda, and borax, chromium, and all other minerals.....	do				9,000 00		

Estimates of appropriations required for the service of the fiscal year ending June 30, 1894—Continued.

General object (title of appropriation) and details and explanations.	Date of acts, or treaties, providing for the expenditure.	References to Stats. at Large, or to Revised Statutes.			Estimated am't required for each detailed object of expenditure.	Total amount to be appropriated under each head of appropriation.	Amount appropriated for the fiscal year ending June 30, 1893.
		Vol. or R. S.	Page.	Sec.			
<i>Geological Survey—Continued.</i>							
<i>General Expenses—Continued.</i>							
Geological survey of the Territory of Alaska, for the purpose of locating and representing by maps, sections, and reports the resources of the Territory in gold and silver, lignites, and other coals, precious stones, copper, iron, and all other minerals.....	Mar. 3, 1879	20	394	1	\$5,000 00		
	Aug. 5, 1892	27	370, 1	1			
Completion of geological surveys in the region of the Yellowstone National Park, and for making a geological map thereof, and continuing the preparation of sections and descriptive reports.....do.....				5,000 00		
<i>Provided, That 10 per cent of the foregoing amounts for geological surveys shall be available interchangeably for expenditure on the objects named.</i>							
Paleontologic researches necessary for classifying and representing by maps, sections, and reports the rocks and minerals of various portions of the United States.....do.....				30,000 00		
Chemical and physical researches relating to the mineral resources of the United States.....do.....				17,000 00		
Preparation of sections and other illustrations for the reports of the Geological Survey.....do.....				16,000 00		
Preparation of the report on the mineral resources of the United States.....do.....				30,000 00		
Purchase of necessary books for the library and the payment for the transmission of public documents through the Smithsonian exchange.....do.....				5,000 00		
Rent of office rooms in Washington, District of Columbia.....do.....				4,200 00		
Engraving the geological maps of the United States.....	Aug. 4, 1886	24	255	1	50,000 00		
	Aug. 5, 1892	27	371	1			
<i>Engraving, Printing, and Binding, Geological Survey—</i>							
Engraving the illustrations necessary for the report of the Director.....	Aug. 5, 1892	27	388	1	8,000 00	\$587,100 00	\$379,532 88
Engraving the illustrations necessary for the monographs, bulletins, and mineral resources.....do.....				25,000 00		
Printing and binding the monographs, bulletins, and mineral resources.....do.....				30,000 00		
					63,000 00		
Total Surveying the Public Lands.....						1,077,820 00	760,532 88
MISCELLANEOUS OBJECTS.							
<i>Expenses of the Eleventh Census—</i>							
Salaries and necessary expenses for continuing the work of compiling the results of the Eleventh Census; to be immediately available and to continue available until exhausted.....	Mar. 8, 1892	27	5	1	600,000 00	860,000 00
	May 13, 1892	27	36	1			
	July 28, 1892	27	295	1			
<i>Expenses of the Eleventh Census: Farms, Homes, and Mortgages—</i>							
Salaries and necessary expenses for continuing the work of collecting and compiling statistics of farms, homes, and mortgages; to be immediately available and to continue available until exhausted.....	Mar. 8, 1892	27	5	1	180,000 00	150,000 00
	July 28, 1892	27	295	1			
<i>Supreme Court Reports—</i>							
To pay the reporter of decisions of the Supreme Court of the United States for seventy-six copies each of volumes 150 to 154, inclusive, of the United States Reports, at a rate not exceeding \$2 per volume.....	Aug. 5, 1892	27	371	1	760 00	1,368 00
<i>Current Expenses, Government Hospital for the Insane—</i>							
For support, clothing, and treatment, in the Government Hospital for the Insane, of the insane from the Army and Navy, Marine Corps, Revenue-Cutter Service, and inmates of the National Home for Disabled Volunteer Soldiers, persons charged with or convicted of crimes against the United States who are insane, all persons who have become insane since their entry into the military or naval service of the United States, who have been admitted to the hospital and who are indigent, and for the indigent insane of the District of Columbia..		R. S.	938	4838-	266,786 00	268,300 00
	Appropriated..	27	372	4858 1			
<p>NOTE.—This estimate is based on a probable average number of 1,650 of the above classes at a per capita cost of \$220 per annum. Congress has for many years divided the amount of this appropriation between the sundry civil and the District bill. Following the ratio of previous years, the increase in the District appropriation being based on the increase in the number of District patients during the last year, the amount in that bill will be \$96,214, leaving \$266,786 to be provided in the sundry civil bill. Of this sum it is asked that not exceeding \$1,500 may be used for defraying the expense of the return of patients to their friends.</p>							

Estimates of appropriations required for the service of the fiscal year ending June 30, 1894—Continued.

General object (title of appropriation) and details and explanations.	Date of acts, or treaties, providing for the expenditure.	References to Stats. at Large, or to Revised Statutes.			Estimated amt required for each detailed object of expenditure.	Total amount to be appropriated under each head of appropriation.	Amount appropriated for the fiscal year ending June 30, 1893.
		Vol. or R. S.	Page.	Sec.			
<i>Current Expenses, Columbia Institution for the Deaf and Dumb—</i> For the support of the institution, including salaries and incidental expenses, for books and illustrative apparatus, and for general repairs and improvements.....	June 10, 1872 Aug. 5, 1892	17 27	360 372	1 1	\$52,500 00	\$50,500 00
<p>NOTE.—In addition to the above, an estimate of \$10,500 is included in the estimates of the Commissioners of the District of Columbia. (See letter of Prof. Gallaudet, in Appendix S.)</p>							
<i>Maintenance of Howard University—</i>							
Maintenance of the Howard University, to be used in payment of part of the salaries of the officers, professors, teachers, and other regular employes of the University, the balance of which will be paid from donations and other sources, being for a portion of the salaries of the following, to wit:							
President of the university.....	Aug. 5, 1892	27	372	1	\$3,200 00		
Secretary and treasurer.....	do.				1,600 00		
Six professors, at \$1,350 each.....	do.				8,100 00		
One professor.....	do.				1,100 00		
One professor.....	do.				900 00		
One teacher.....	do.				900 00		
One teacher.....	do.				810 00		
Two teachers, at \$720 each.....	do.				1,440 00		
One teacher.....	do.				630 00		
Three teachers, at \$540 each.....	do.				1,620 00		
Two professors in law department, at \$1,200 each.....	do.				2,400 00		
One professor in law department.....	do.				900 00		
One lecturer in law department.....	do.				500 00		
One lecturer in law department.....	do.				200 00		
Total.....					\$24,300		
Tools, materials, wages of instructors, and other necessary expenses of the industrial department.....	do.				4,000 00		
Books for library, bookcases, shelving, and fixtures.....	do.				1,000 00		
Material and apparatus for chemical, physical, and natural history studies, and use in laboratories, including cases, shelving, etc.....	do.				500 00		
						29,800 00	27,500 00
<p>NOTE.— HOWARD UNIVERSITY, Washington, D. C., Sept. 15, 1892. SIR: In compliance with the action of Congress in relation to the appropriation for the salaries, etc., for the Howard University, I have the honor to transmit herewith to your Department a revised estimate in accordance with the requirements, and desire to say that the appropriation for the salaries of the officers, etc., does not include the entire salary of any officer. It has been the custom of the university to use the Government appropriation in such amounts as to supplement other resources applicable for the same purpose. In making this estimate it is proposed to use the amounts designated in nine equal payments commencing September 30, 1893. In the case of the law department, the money will be paid in eight equal payments, commencing October 31. Any other division of the money will embarrass the University. J. B. JOHNSON, Secretary and Treasurer. Hon. JOHN W. NOBLE, Secretary of the Interior.</p>							
<i>Education of Children in Alaska—</i>							
Industrial and elementary education of children of school age in Alaska, without reference to race.....	Aug. 5, 1892	27	372	1	40,000 00		
Increase.....	Submitted.....				20,000 00		
						60,000 00	40,000 00
<p>NOTE.—The appropriation under this head for the present year is but \$40,000, a reduction of \$10,000 below the amount allowed annually for the last three years. But the requirements of the school work in Alaska have made it necessary to ask that said sum of \$10,000 be yet granted for this year in a deficiency bill, to prevent the closing of the schools before the end of the term. For next year the regular growth of the schools, the building of a few much-needed houses and the opening of several new schools at long-neglected points will necessitate the allowance of \$60,000.</p>							
<i>Education of Feeble-minded Children in District of Columbia—</i>							
To enable the Secretary of the Interior to provide for the education of feeble-minded children in the District of Columbia.....	July 14, 1892	27	165	1	4,300 00	4,300 00
Total Miscellaneous Objects.....						1,194,146 00	1,401,968 00
Total Miscellaneous under Interior Department.....						3,158,466 00	3,049,000 88

Estimates of appropriations required for the service of the fiscal year ending June 30, 1894—Continued.

General object (title of appropriation) and details and explanations.	Date of acts, or treaties, providing for the expenditure.	References to Stats. at Large, or to Revised Statutes.			Estimated am't required for each detailed object of expenditure.	Total amount to be appropriated under each head of appropriation.	Amount appropriated for the fiscal year ending June 30, 1893.
		Vol. or R. S.	Page.	Sec.			
UNDER THE DEPARTMENT OF JUSTICE.							
MISCELLANEOUS.							
<i>Traveling Expenses, Territory of Alaska—</i> For the actual and necessary traveling expenses of the judge, marshal, attorney, and clerk in the Territory of Alaska, when traveling in the discharge of their official duties.....	Aug. 5, 1892	27	385	1	\$1,000 00	\$500 00	
<i>Rent and Incidental Expenses, Territory of Alaska—</i> For rent of offices for the marshal, district attorney, clerk and commissioners, furniture, fuel, books, stationery, and other incidental expenses in Alaska.....	Aug. 5, 1892	27	385	1	2,000 00	500 00	
<i>Expenses of Territorial Courts in Utah—</i> For defraying the contingent expenses of the Territorial courts in Utah Territory, including fees of the United States district attorney and his assistants, the fees and per diems of the United States commissioners and clerks of the court, and the fees, per diems, and traveling expenses of the United States marshal for the Territory of Utah, with the expenses of summoning jurors, subpoenaing witnesses, of arresting, guarding, and transporting prisoners, of hiring and feeding guards, and of supplying and caring for the penitentiary, to be paid under the direction and approval of the Attorney-General, upon accounts duly verified and certified.....	Aug. 5, 1892	27	385	1	70,000 00	35,000 00	
<i>Aid to Industrial Home, Territory of Utah—</i> For aid to the Industrial Christian Home Association in Utah Territory.....	Aug. 5, 1892	27	385	1	4,000 00	4,000 00	
<i>Defending Suits in Claims against the United States—</i> For defraying the necessary expenses incurred in the examination of witnesses, and procuring of evidence in the matter of claims against the United States, and in defending suits in the Court of Claims, including the payment of such expenses as in the discretion of the Attorney-General shall be necessary for making proper defense for the United States in the matter of French spoliation claims, to be expended under the direction of the Attorney-General.....	Aug. 5, 1892	27	384	1	35,000 00	25,000 00	
<i>Punishing Violations of Intercourse Acts and Frauds—</i> For detecting and punishing violations of the intercourse acts of Congress and frauds committed in the Indian service, the same to be expended by the Attorney-General in allowing such fees and compensation to witnesses, jurors, marshals and deputies, and agents, and in collecting evidence and in defraying such other expenses as may be necessary for this purpose.....	Aug. 5, 1892	27	384	1	5,000 00	5,000 00	
<i>Prosecution of Crimes—</i> For the detection and prosecution of crimes against the United States preliminary to indictment; for the investigation of official acts, records, and accounts of officers of the courts, including the investigation of the accounts of marshals, attorneys, clerks of the United States court, and United States commissioners, under the direction of the Attorney-General; and for this purpose all the records and dockets of these officers, without exception, shall be examined by his agents at any time.....	Aug. 5, 1892	27	385	1	35,000 00	35,000 00	
<i>Prosecution and Collection of Claims—</i> For the prosecution and collection of claims due the United States, to be expended under the direction of the Attorney-General.....	Aug. 5, 1892	27	385	1	500 00	500 00	
<i>Defense in Indian Depredation Claims—</i> For expenses in defense of the Indian depredation claims {	July 13, 1892 Aug. 5, 1892	27 27	139 385	1 1	}	30,000 00	25,000 00
Total Miscellaneous under Department of Justice.....					182,500 00	130,500 00	

Estimates of appropriations required for the service of the fiscal year ending June 30, 1894—Continued.

General object (title of appropriation) and details and explanations.	Date of acts, or treaties, providing for the expenditure.	References to Stats. at Large, or to Revised Statutes.			Estimated am't required for each detailed object of expenditure.	Total amount to be appropriated under each head of appropriation.	Amount appropriated for the fiscal year ending June 30, 1893.
		Vol. or R. S.	Page.	Sec.			
JUDICIAL.							
UNITED STATES COURTS.							
<i>Expenses of the United States Courts—</i>							
Defraying the expenses of the Supreme Court; of the circuit and district courts of the United States; of the supreme court of the District of Columbia; of the district court of Alaska; of the court in the Indian Territory; of the circuit courts of appeals; of the Court of Private Land Claims; of suits and preparation for or in defense of suits in which the United States is interested; of the prosecution of offenses committed against the United States; and in the enforcement of the laws of the United States; and of the enforcement of the provisions of Title twenty-six of the Revised Statutes, or any acts amendatory thereof or supplementary thereto; specifically the expenses stated under the following appropriations, namely:							
Payment of the fees and expenses of the United States marshals and deputies.....	June 3, 1879 Aug. 5, 1892	21 27	43 385,'6	1-3 1	}	\$1,200,000 00	\$675,000 00
Payment of United States district attorneys, the same being the payment of regular fees provided by law for specific purposes	Same acts.....					340,000 00	250,000 00
Payment of district attorneys for compensation fixed by the Attorney-General for services not covered by salary or fees.....	do.....				5,000 00	5,000 00	
Payment of regular assistants to United States district attorneys.....	do.....				100,000 00	100,000 00	
Payment of assistants to United States district attorneys, employed by the Attorney-General to aid district attorneys in special cases.....	do.....				20,000 00	20,000 00	
Fees of clerks.....	do.....				240,000 00	175,000 00	
Fees of United States commissioners, and justices of the peace acting as United States commissioners.....	do.....				240,000 00	100,000 00	
Fees of jurors.....	do.....				650,000 00	600,000 00	
Fees of witnesses.....	do.....				1,250,000 00	750,000 00	
Support of United States prisoners, including necessary clothing and medical aid, and transportation to place of conviction, including support of prisoners becoming insane during imprisonment and continuing insane after expiration of sentence, who have no friends to whom they can be sent.....	do.....				450,000 00	300,000 00	
Rent of United States court rooms.....	do.....				80,000 00	50,000 00	
Pay of bailiffs and criers, not exceeding three bailiffs and one crier in each court, except in the southern district of New York; of expenses of district judges directed to hold court outside of their district, and of the justices and judges of the circuit courts of appeals; of meals and lodgings for jurors in United States cases when ordered by court; and of compensation for jury commissioners, \$5 per day, not exceeding three days at any one term of court.....	do.....				275,000 00	135,600 00	
Payment of such miscellaneous expenses as may be authorized by the Attorney-General, including the employment of janitors and watchmen in rooms or buildings rented for the use of courts; of furnishing and collecting evidence where the United States is or may be a party in interest; and for the moving of records.....	do.....				220,000 00	170,000 00	
Actual expenses of transportation and subsistence of jurors and witnesses summoned to attend the United States district court in Alaska, in United States cases, in addition to their mileage and per diems.....	Mar. 3, 1891 Submitted.....	26	987	1	}	1,500 00	
Total Judicial Miscellaneous.....						5,071,500 00	3,330,600 00

DISTRICT OF COLUMBIA.

Estimates of appropriations required for the service of the fiscal year ending June 30, 1894—Continued.

General object (title of appropriation) and details and explanations.	Date of acts, or treaties, providing for the expenditure.	References to Stats. at Large, or to Revised Statutes.			Estimated am't required for each detailed object of expenditure.	Total amount to be appropriated under each head of appropriation.	Amount appropriated for the fiscal year ending June 30, 1893.
		Vol. or R. S.	Page.	Sec.			
DISTRICT OF COLUMBIA.							
GENERAL EXPENSES.							
<p>NOTE.—An explanation of the increases in the following estimates of the Commissioners of the District of Columbia, together with the schedules of streets, etc., recommended for improvement, and the estimated receipts for the fiscal year ending June 30, 1894, will be found in Appendix Dd.</p>							
Salaries, Offices of the District of Columbia—							
Executive office:							
Two Commissioners, at \$5,000 each	June 11, 1878 Mar. 3, 1881 July 14, 1892	20 21 27	103 460 150	2, 3 1 1	\$10,000 00		
One Engineer Commissioner (a sufficient amount to make salary \$5,000)	Same acts				1,768 00		
One secretary	June 11, 1878 July 14, 1892	20 27	103 150	2, 3 1	2,160 00		
One clerk (increase of \$100 submitted)	Same acts				1,600 00		
One clerk (increase of \$200 submitted)	do				1,600 00		
Three clerks, one of whom shall be a stenographer and typewriter, at \$1,200 each	do				3,600 00		
One messenger	do				600 00		
One messenger clerk (increase of \$240 submitted)	do				720 00		
One driver	do				480 00		
One inspector of buildings	do				2,400 00		
One assistant inspector of buildings	do				1,200 00		
One assistant inspector of buildings, who shall also perform the duties of inspector of elevators and fire-escapes without additional compensation	do				1,000 00		
One assistant inspector of buildings	do				1,000 00		
One clerk and architect (increase of \$200 submitted)	do				1,800 00		
One clerk	do				900 00		
One messenger	do				480 00		
One janitor	do				700 00		
Three laborers, at \$365 each (increase of \$52 to one laborer, and \$5 each to two laborers submitted)	do				1,095 00		
One steam-engineer	do				900 00		
One property clerk	do				1,600 00		
One clerk (increase of \$300 submitted)	do				1,200 00		
One clerk	do				720 00		
One messenger clerk	do				600 00		
One messenger	do				480 00		
Three watchmen, at \$480 each	do				1,440 00		
One chief inspector of plumbing	Apr. 23, 1892 July 14, 1892 Aug. 5, 1892	27 27 27	21 150 366	1-5 1 1	2,500 00		
Four assistant inspectors of plumbing, at \$1,000 each (one additional submitted)	June 11, 1878 July 14, 1892	20 27	102 150	2, 3 1	4,000 00		
One harbor-master	Same acts				1,200 00		
One engineer for harbor boat	Submitted				900 00		
One deckhand for harbor boat	do				480 00		
One watchman for harbor boat	do				480 00		
						\$49,603 00	\$45,641 00
Pay of inspectors to superintend the construction and repair of new buildings and enlargement of existing buildings, to be respectively paid out of the appropriations made for the structures upon which they shall be employed, as follows:							
New workhouse			\$800				
One family building for Reform School			600				
Three eight-room public schools			each.. 600				
Two new fire-engine houses			each.. 600				
Municipal building			1,200				
<p>NOTE.—It is at least doubtful whether it is best to provide specific compensation for inspectors to superintend the construction of the above-named buildings. Under the above provision one man might be employed to superintend the construction of all said buildings and receive the pay.—First Comptroller.</p>							
Assessor's office:							
One assessor	June 11, 1878 July 14, 1892	20 27	102 151	2, 3 1	3,000 00		
Two assistant assessors, at \$1,800 each (increase of \$200 each submitted)	Same acts				3,600 00		
One special assessment clerk	do				1,700 00		
Three clerks, at \$1,400 each (one additional submitted)	do				4,200 00		
Three clerks, at \$1,200 each (one additional submitted)	do				3,600 00		
One clerk and draftsman	do				1,200 00		
Three clerks, at \$1,000 each	do				3,000 00		

Estimates of appropriations required for the service of the fiscal year ending June 30, 1894—Continued.

General object (title of appropriation) and details and explanations.	Date of acts, or treaties, providing for the expenditure.	References to Stats. at Large, or to Revised Statutes.			Estimated amt't required for each detailed object of expenditure.	Total amount to be appropriated under each head of appropriation.	Amount appropriated for the fiscal year ending June 30, 1893.
		Vol. or R. S.	Page.	Sec.			
<i>Salaries, Offices of the District of Columbia—Continued.</i>							
<i>Assessor's office—Continued.</i>							
One clerk in charge of records.....	{ June 11, 1878 July 14, 1892	{ 20 27	{ 102 151	{ 2, 3 1	{ \$1,000 00		
One license clerk (increase of \$200 submitted)	Same acts.....				1,400 00		
One inspector of licenses.....do.....				1,200 00		
One assistant, or clerk (increase of \$100 submitted).....do.....				1,000 00		
Two clerks, at \$1,000 each, to continue arrears of tax { accounts.....	{ July 14, 1892 Submitted.....	{ 27	{ 154	{ 1	{ 2,000 00		
NOTE.—Provided for in 1893 under contingent expenses.							
Four clerks in special assessment division, at \$1,200 each..	Submitted.....				4,800 00		
Two bill servers, at \$2.50 per diem.....do.....				1,565 00		
NOTE.—One clerk, at \$900, and three assistant assessors for six months, at \$2,500 each, dropped from above estimate for assessor's office.							
						\$33,265 00	\$28,250 00
<i>Collector's office:</i>							
One collector.....	{ June 11, 1878 July 14, 1892	{ 20 27	{ 102 151	{ 2, 3 1	{ 4,000 00		
One deputy collector of taxes, who shall hereafter act as collector of taxes in the absence of said collector and perform such duties as the said collector shall assign to him in the discharge of the duties of his office; but nothing herein contained shall be construed to relieve the collector from any responsibility under his official bond as such.....	Submitted.....				2,000 00		
One cashier.....	{ June 11, 1878 July 14, 1892	{ 20 27	{ 102 151	{ 2, 3 1	{ 1,800 00		
One bookkeeper.....	Same acts.....				1,600 00		
One bailiff.....	Submitted.....				1,500 00		
Two clerks, at \$1,400 each.....	{ June 11, 1878 July 14, 1892	{ 20 27	{ 102 151	{ 2, 3 1	{ 2,800 00		
Two clerks, at \$1,200 each.....	Same acts.....				2,400 00		
One bank messenger, who shall hereafter perform such duties as the collector of taxes shall assign to him in the discharge of the duties of his office; but nothing herein contained shall be construed to relieve the collector from any responsibility under his official bond as such.....	Submitted.....				1,200 00		
One messenger.....	{ June 11, 1878 July 14, 1892	{ 20 27	{ 102 151	{ 2, 3 1	{ 600 00		
						17,900 00	13,200 00
<i>Auditor's office:</i>							
One auditor.....	Same acts.....				3,000 00		
One chief clerk.....do.....				1,800 00		
One bookkeeper.....do.....				1,800 00		
One clerk.....do.....				1,600 00		
Two clerks, at \$1,400 each.....do.....				2,800 00		
Three clerks, at \$1,200 each.....do.....				3,600 00		
One clerk.....	Submitted.....				1,000 00		
One messenger.....	{ June 11, 1878 July 14, 1892	{ 20 27	{ 102 151	{ 2, 3 1	{ 600 00		
One disbursing clerk (increase of \$100 submitted).....	Same acts.....				1,600 00		
						17,800 00	16,700 00
<i>Attorney's office:</i>							
One attorney.....do.....				4,000 00		
One assistant attorney (increase of \$500 submitted).....do.....				2,500 00		
One special assistant attorney.....do.....				1,200 00		
One law clerk.....do.....				1,200 00		
One messenger.....do.....				200 00		
						9,100 00	8,600 00
<i>Coroner's office:</i>							
One coroner.....do.....				1,800 00		1,800 00
<i>Market-masters:</i>							
Two market-masters, at \$1,200 each.....do.....				2,400 00		
One market-master.....do.....				900 00		
Hire of laborers for cleaning markets, not exceeding \$300 per market (increase of \$600 submitted).....do.....				900 00		
						4,200 00	3,600 00
<i>Engineer's office:</i>							
<i>Record division—</i>							
One chief clerk.....do.....				1,900 00		
One clerk.....do.....				1,600 00		
Two clerks, at \$1,400 each (one submitted).....do.....				2,800 00		
Four clerks at \$1,200 each.....do.....				4,800 00		
One messenger clerk (increase of \$120 submitted).....do.....				720 00		
One messenger (increase of \$120 submitted).....do.....				600 00		
Two messengers, at \$480 each (one submitted).....do.....				960 00		

Estimates of appropriations required for the service of the fiscal year ending June 30, 1894—Continued.

General object (title of appropriation) and details and explanations.	Date of acts, or treaties, providing for the expenditure.	References to Stats. at Large, or to Revised Statutes.			Estimated am't required for each detailed object of expenditure.	Total amount to be appropriated under each head of appropriation.	Amount appropriated for the fiscal year ending June 30, 1893.
		Vol. or R. S.	Page.	Sec.			
<i>Salaries, Offices of the District of Columbia—Continued.</i>							
<i>Engineer's office—Continued.</i>							
<i>Surface division—</i>							
One computing engineer.....	June 11, 1878	20	102	2, 3	} \$2, 400 00		
	July 14, 1892	27	151	1			
One assistant engineer.....	Same acts.....				1, 600 00		
Two assistant engineers, at \$1,500 each.....	do.....				3, 000 00		
Three rodmen, at \$780 each.....	do.....				2, 340 00		
Three axmen, at \$650 each.....	do.....				1, 950 00		
One draftsman.....	do.....				1, 200 00		
One inspector of streets and sewers (increase of \$600 submitted).....	do.....				1, 800 00		
Two assistant inspectors of streets and sewers, at \$1,200 each.....	do.....				2, 400 00		
One superintendent of streets.....	do.....				2, 000 00		
One superintendent of county roads (increase of \$400 submitted).....	do.....				1, 800 00		
One superintendent of parking (increase of \$100 submitted).....	do.....				1, 300 00		
One assistant superintendent of parking (increase of \$200 submitted).....	do.....				900 00		
One clerk and stenographer (increase of \$100 submitted).....	do.....				1, 000 00		
One inspector of minor repairs.....	Submitted.....				1, 600 00		
One superintendent of engineer property.....	do.....				1, 500 00		
One engineer of bridges.....	do.....				1, 800 00		
One engineer in charge of surveys.....	do.....				1, 800 00		
The following additional estimate is submitted in compliance with the requirements of the District appropriation act for 1893, that the Commissioners' estimates shall embrace the number, office, and rate of compensation of all employes in classes not now specifically appropriated for, other than day laborers:							
<i>Surface division—</i>							
One assistant engineer.....	July 14, 1892	27	152	1	} 1, 500 00		
	Submitted.....						
Three axmen, at \$600 each.....	do.....				1, 800 00		
Four clerks, at \$1,200 each.....	do.....				4, 800 00		
One assistant inspector of minor repairs.....	do.....				1, 300 00		
One inspector of plumber cuts.....	do.....				1, 200 00		
One computer.....	do.....				1, 000 00		
One timekeeper.....	do.....				750 00		
One inspector of bridges.....	do.....				1, 200 00		
One bridgekeeper.....	do.....				660 00		
Four bridgekeepers, at \$600 each.....	do.....				2, 400 00		
One chief inspector of materials.....	do.....				1, 200 00		
One superintendent of stables and yards.....	do.....				1, 200 00		
One clerk.....	do.....				900 00		
One assistant inspector.....	do.....				1, 000 00		
One yardkeeper.....	do.....				940 00		
Two yardkeepers, at \$780 each.....	do.....				1, 560 00		
One watchman.....	do.....				600 00		
One transitman.....	do.....				1, 200 00		
One rodman.....	do.....				780 00		
One axman.....	do.....				600 00		
Three drivers, at \$550 each.....	do.....				1, 650 00		
Three hostlers, at \$550 each.....	do.....				1, 650 00		
Six drivers for field wagons, 250 days, at \$1.50 per day each.....	do.....				2, 250 00		
Ten inspectors of contract work on streets, six months, at not to exceed \$4 per day each.....	do.....				6, 000 00		
Four inspectors of contract work on sidewalk and repairs to concrete pavements, three months, at not to exceed \$4 per day each.....	do.....				1, 200 00		
Eight foremen on current repair work and permit work, twelve months, at not to exceed \$4 per day each.....	do.....				9, 600 00		
Four foremen on repairs to county roads, ten months, at not to exceed \$3 per day each.....	do.....				3, 000 00		
Five bridgemen for making necessary repairs, three months, at not to exceed \$3 per day each.....	do.....				1, 125 00		
Four foremen under parking commission planting and trimming trees, twelve months, at not to exceed \$2.50 per day each.....	do.....				3, 000 00		
<i>Subsurface division—</i>							
One clerk and stenographer.....	Submitted.....				1, 000 00		
One inspector of asphalt and cements.....	June 11, 1878	20	103	2, 3	} 2, 400 00		
	July 14, 1892	27	152	1			
One assistant inspector of asphalt and cements.....	Submitted.....				900 00		
One messenger.....	do.....				480 00		
One inspector of gas and meters.....	June 11, 1878	20	103	2, 3	} 2, 000 00		
	July 14, 1892	27	152	1			

Estimates of appropriations required for the service of the fiscal year ending June 30, 1894—Continued.

General object (title of appropriation) and details and explanations.	Date of acts, or treaties, providing for the expenditure.	References to Stats. at Large, or to Revised Statutes.			Estimated amt't required for each detailed object of expenditure.	Total amount to be appropriated under each head of appropriation.	Amount appropriated for the fiscal year ending June 30, 1893.
		Vol. or R. S.	Page.	Sec.			
<i>Salaries, Offices of the District of Columbia—Continued.</i>							
<i>Engineer's office—Continued.</i>							
<i>Subsurface division—Continued.</i>							
One messenger.....	June 11, 1878	20	103	2, 3	} \$480 00		
	July 14, 1892	27	152	1			
One superintendent of lamps (increase of \$500 submitted).....	Same acts.....				1, 500 00		
One clerk of lamps (in lieu of one inspector, increase of \$300 submitted).....	do.....				1, 200 00		
One inspector of lamps.....	do.....				900 00		
One inspector of streets and sewers.....	do.....				1, 200 00		
<i>Sewer division—</i>							
One superintendent of sewers.....	do.....				2, 400 00		
One assistant engineer.....	Submitted.....				1, 800 00		
One general inspector of sewers (increase of \$200 submitted).....	June 11, 1878	20	103	2, 3	} 1, 500 00		
	July 14, 1892	27	152	1			
Two assistant engineers, at \$1,500 each.....	Same acts.....				3, 000 00		
One leveler (increase of \$200 submitted).....	do.....				1, 400 00		
One draftsman.....	do.....				1, 200 00		
Four rodmen, at \$780 each (one submitted).....	do.....				3, 120 00		
Four axmen, at \$650 each (one submitted).....	do.....				2, 600 00		
One clerk.....	do.....				1, 200 00		
Two clerks, at \$1,000 each.....	do.....				2, 000 00		
Two inspectors of property, at \$936 each.....	do.....				1, 872 00		
Two sewer-tappers, at \$1,000 each.....	do.....				2, 000 00		
One permit clerk (increase of \$200 submitted).....	do.....				1, 400 00		
One assistant permit clerk (increase of \$60 submitted).....	do.....				900 00		
The following additional estimate is submitted in compliance with the requirements of the District appropriation act for 1893 that the Commissioners' estimates shall embrace the number, office, and rate of compensation of all employes in classes not now specifically appropriated for, other than day laborers:							
One assistant engineer.....	July 14, 1892	27	152	1	} 1, 500 00		
	Submitted.....						
One rodman.....	do.....				780 00		
One axman.....	do.....				650 00		
One observer and computer.....	do.....				1, 500 00		
One assistant observer and computer.....	do.....				780 00		
One draftsman.....	do.....				1, 200 00		
One time clerk.....	do.....				800 00		
One messenger.....	do.....				480 00		
Twelve inspectors, at \$1,200 each.....	do.....				14, 400 00		
Five foremen, at \$1,200 each.....	do.....				6, 000 00		
Five foremen, at \$950 each.....	do.....				4, 750 00		
NOTE.—It is not practicable to specify the periods for which these additional employes would be required. It would depend very much upon the method of doing the work, and especially upon the number of sewers under construction at any one time. It is believed that the employment of all these additional employes could best be covered by continuing in force the following provision of the appropriation bill for the current fiscal year:							
That overseers, inspectors, and other employes temporarily required in connection with sewer, street, or road work, or the construction and repair of buildings and bridges, or any work authorized by appropriations and all expenses incidental to or necessary for the proper execution of said work, shall be paid from and equitably charged against the sums appropriated for said work; and the Commissioners of the District in their annual report to Congress shall report the number of such overseers, inspectors, and other employes and their work and the sums paid to each and out of what appropriation.							
Board of examiners of steam engineers.....	June 11, 1878	20	103	2, 3	} 900 00		
	July 14, 1892	27	152	1			
Superintendent of charities.....	Aug. 6, 1890	26	308	1	} 3, 000 00		
	July 14, 1892	27	153	1			
Total salaries, offices of the District of Columbia.....						308, 695 00	186, 555 33
<i>Salaries, Sinking Fund Office, District of Columbia—</i>							
<i>Sinking Fund Office:</i>							
One clerk.....	June 11, 1878	20	103	1, 3	} 1, 500 00		
	July 14, 1892	27	151	1			
One clerk.....	Same acts.....				900 00		
						2, 400 00	2, 400 00

Estimates of appropriations required for the service of the fiscal year ending June 30, 1894—Continued.

General object (title of appropriation) and details and explanations.	Date of acts, or treaties, providing for the expenditure.	References to Stats. at Large, or to Revised Statutes.			Estimated am't required for each detailed object of expenditure.	Total amount to be appropriated under each head of appropriation.	Amount appropriated for the fiscal year ending June 30, 1893.
		Vol. or R. S.	Page.	Sec.			
<i>Salaries, Sinking Fund Office, District of Columbia—Continued.</i>							
<i>Sinking-fund office—Continued.</i>							
NOTE.—The Treasurer of the United States submits the following estimates for the sinking-fund office:							
One clerk (chief of division).....	June 11, 1878	20	104, '5	3, 4	} \$1,500 00		
	July 14, 1892	27	151	1			
Additional to above	Submitted.....				1,000 00		
One clerk (increase of \$300 submitted)	June 11, 1878	20	104, '5	3, 4	} 1,200 00		
	July 14, 1892	27	151	1			
Contingent expenses, including books, stationery, printing, and miscellaneous items	July 14, 1892	27	151	1	300 00		
					4,000 00		
For interest and sinking fund on the funded debt, exclusive of the water stock bonds.....	June 11, 1878	20	104, '5	3, 4	1,213,947 97		
Under the head of Water Department: To pay the United States the ninth installment of one-half of the amount appropriated to increase the water supply of the city of Washington, as follows:							
Amount appropriated, acts July 15, 1882, July 7, 1884, March 3, 1885, August 4, 1886, and March 30, 1888, \$2,570,279.30, one-half is.....					\$1,285,139 65		
Repayments to be deducted:	July 15, 1882	22	170	3	} 55,188 01		
First to seventh installments.....	July 14, 1892	27	167	1			
Eighth installment (appropriated act July 14, 1892) 43,864 94							
					346,943 54		
Due United States in seventeen annual installments.....					938,196 11		
To pay interest at 3 per cent on one-half of the amount advanced by the United States for increasing the water supply, or so much thereof as may be required.....	Same acts.....				28,145 88		
One-half cost of 48-inch and Fourteenth Street mains and connections.....	Mar. 2, 1889	25	915	1	} \$295,912 69		
	July 18, 1888	25	327	1			
Deduct first installment (appropriated act July 14, 1892).....					11,836 51		
Due United States in twenty-four annual installments.....	July 14, 1892	27	167	1	11,836 51		
To pay interest at 3 per cent for one year, due July 1, 1893, on \$284,076.18.....	do.....				8,522 29		
<i>Contingent and Miscellaneous Expenses, District of Columbia—</i>							
Contingent expenses of the government of the District of Columbia, namely: Printing, checks, books, stationery; detection of frauds on the revenue, repairs of market houses, painting, binding, rebinding, repairing and preservation of records, maintaining and keeping in good order the laboratory and apparatus in the offices of the inspector of gas and meters and inspector of asphalt and cement, damages, care of horses, not otherwise provided for; horseshoeing, fuel, ice, gas, repairs, insurance, repairs to pound and vehicles, expenses of handling goods distrained for arrears of personal tax, and other general necessary expenses of District offices, including the sinking-fund office, office of the superintendent of charities, harbor-master, health department, and police court; and the Commissioners shall so apportion this sum as to prevent a deficiency therein (increase of \$6,000 submitted)	Appropriated..	27	153	1	\$30,000 00	\$24,000 00	
Contingent expenses of stables of the engineer department, including forage and livery of horses, shoeing, purchase and repair of vehicles, purchase and repair of harness, blankets, lap-ropes, purchase of horses, whips, oils, brushes, combs, sponges, chamois skins, buckets, halters, jacks, rubber boots and coats, medicines, and other necessary articles and expenses; and no expenditure on account of the engineer department for the items named in this paragraph shall be made from any other fund.....	do.....				6,000 00	6,000 00	

Estimates of appropriations required for the service of the fiscal year ending June 30, 1894—Continued.

General object (title of appropriation) and details and explanations.	Date of acts, or treaties, providing for the expenditure.	References to Stats. at Large, or to Revised Statutes.			Estimated am't required for each detailed object of expenditure.	Total amount to be appropriated under each head of appropriation.	Amount appropriated for the fiscal year ending June 30, 1893.
		Vol. or R. S.	Page.	Sec.			
<i>Contingent and Miscellaneous Expenses, District of Columbia—Continued.</i>							
Executive office:							
Rent and improvement of property-yards, including construction of a platform scale (\$700 additional submitted).	Appropriated..	27	154	1	\$1,000 00	\$300 00
Repairs to harbor boat.....	Submitted.....				2,000 00	
Attorney's office:							
Judicial expenses, including procurement of chains of title, the printing of briefs and witness fees in District cases before the supreme court of the District of Columbia.....	Appropriated..	27	154	1	1,000 00	1,000 00
Coroner's office:							
Livery of horse or horse hire, jurors' fees, removal of deceased persons, making autopsies, ice for morgue, and holding inquests (increase of \$25 submitted).....do.....				1,000 00	975 00
Rent of District offices (increase of \$400 submitted).....do.....				4,000 00	3,600 00
General advertising, authorized and required by law, and for tax and school notices and notices of changes in regulations (increase of \$100 submitted).....do.....				3,000 00	2,900 00
Advertising notices of taxes in arrears July 1, 1892, as required to be given by act of March 19, 1890 (increase of \$3,000 submitted).....	Mar. 19, 1890 } Appropriated..	26 } 27	24 } 154	1 } 1	10,000 00	7,000 00
<i>NOTE.—Should not the account expended be reimbursed from the property advertiser?—First Comptroller.</i>							
Total contingent and miscellaneous expenses.....						58,000 00	47,535 48
Plats of Subdivisions of Lands—							
To pay the expenses of such surveys as may be necessary to enable the Commissioners of the District of Columbia to determine if plats of subdivisions of land within the District offered for record have been made in conformity to the "Act to regulate the subdivision of land within the District of Columbia," approved August 27, 1888..	Aug. 27, 1888 } Jan. 24, 1891 } July 14, 1892 }	25 } 26 } 27 }	451 } 728 } 155 }	1 } 1, 2 } 1 }	5,000 00	4,000 00
Permit Work—							
Paving and curbing the roadway of any street in the District of Columbia, ordered by the District Commissioners upon payment in advance by the owners of abutting property of one-half the estimated cost of said work... <i>Provided, That said pavement shall join, abut upon, or connect with some existing pavement, and that the work so done shall be complete for the entire width of roadway, and shall in length be at least one square.</i> This appropriation shall be available for removing and repaving parking on New York avenue, between Ninth and Tenth streets, under the provisions of the compulsory permit system.	June 11, 1878 } July 14, 1892 }	20 } 27 }	104 } 154 }	3 } 1 }	\$25,000 00		
Improvement and repair of alleys and sidewalks and the construction of sewers and sidewalks of such form and materials as the Commissioners may determine under the permit system.....	Same acts.....				165,000 00		
						190,000 00	165,000 00
Improvements and Repairs—							
Work on sundry streets and avenues named in the schedules attached hereto, marked "A" (see Appendix Dd). To be expended in the discretion of the Commissioners of the District of Columbia upon streets and avenues specified in the schedules hereto attached, and in the aggregate for each schedule as follows, viz: Georgetown, \$42,500; northwest-section schedule, \$190,000; southwest-section schedule, \$65,000; southeast-section schedule, \$95,000; northeast-section schedule, \$107,500. <i>Provided, That the streets and avenues shall be completed as nearly as practicable in the order in which they appear in said schedules.</i> That under appropriations contained in this act no contract shall be made for making or repairing concrete or asphalt pavement at a higher price than \$2 per square yard for a quality equal to the best laid in the District of Columbia prior to July 1, 1892, and with same depth of base: <i>Provided, That these conditions as to price and depth of base shall not apply to those streets on which, in the judgment of the Commissioners, by reason of heavy traffic, poor foundation, or other causes, a pavement of more than ordinary strength is required, in which case the limit of price may be increased to \$2.25 per square yard.</i>	June 11, 1878 } July 14, 1892 }	20 } 27 }	104 } 154, 5 }	3 } 1 }	500,000 00		

Estimates of appropriations required for the service of the fiscal year ending June 30, 1894—Continued.

General object (title of appropriation) and details and explanations.	Date of acts, or treaties, providing for the expenditure.	References to Stats. at Large, or to Revised Statutes.			Estimated am't required for each detailed object of expenditure.	Total amount to be appropriated under each head of appropriation.	Amount appropriated for the fiscal year ending June 30, 1893.
		Vol. or R. S.	Page.	Sec.			
<i>Improvements and Repairs—Continued.</i>							
That appropriations under this act for street improvements and repairs shall become immediately available for the purchase of materials.							
Grading streets, alleys, and roads, at a price not to exceed { 10 cents per cubic yard.....	June 11, 1878 July 14, 1892	20 27	104 154, '5	3 1	} \$20,000 00		
And of this sum not to exceed \$4,000 may be used for the purchase of horses, cars, carts, and tools, or the hire of the same, to be used by prisoners and inmates of the Washington Asylum in said work of grading.							
Repairs to concrete pavements with the same or other not inferior material.....	Same acts.....				180,000 00		
						\$700,000 00	\$422,000 00
<i>Sewers—</i>							
Cleaning and repairing sewers and basins.....	June 11, 1878 July 14, 1892	20 27	104 155, '6	3 1	} 50,000 00		
Repairing of obstructed and insufficient sewers.....	Same acts.....					27,500 00	
Main and pipe sewers.....	do.....				151,457 00		
Suburban sewers.....	do.....				221,315 00		
Relief sewers.....	do.....				117,542 00		
Gauging sewers and rainfall.....	do.....				2,500 00		
Condemnation of right of way for construction, maintenance, and repair of public sewers, or so much thereof as may be necessary.....	do.....				10,000 00		
One machine for testing construction materials.....	do.....				5,000 00		
Fencing James Creek Canal.....	do.....				3,000 00		
Automatic siphons for flushing sewers.....	do.....				10,000 00		
						598,314 00	306,000 00
<i>Streets—</i>							
Current work of repairs of streets, avenues, and alleys, of which five thousand dollars shall be expended in constructing and replacing sidewalks and curbs around public reservations.....	June 11, 1878 July 14, 1892	20 27	104 156-8	3 1	} 50,000 00		
This appropriation shall be available for the repair of cuts made by the sewer and water departments.							
Current work of construction and repairs of county roads....	Same acts.....				60,000 00		
<i>Parking commission:</i>							
Contingent expenses, including laborers, cart-hire, trees, tree-boxes, tree-stakes, tree-straps, planting and care of trees on city and suburban streets, whitewashing, care of parks, and miscellaneous items ..	do.....				25,000 00		
<i>Lighting:*</i>							
Illuminating material, lighting, extinguishing, repairing, and cleaning public lamps on avenues, streets, roads, and alleys, and for purchasing and erecting new lamp-posts and lanterns, moving lamp-posts, painting lamp-posts and lanterns, and replacing lamp-posts and lanterns damaged or unfit for service.....	do.....				155,665 00		
Constructing brick shed for storing material for the erection and repair of public lamp-posts and lanterns....	do.....				1,200 00		
Purchase of one horse and spring wagon.....	do.....				250 00		
Electric lighting, including necessary expenses of inspection on one or more of the principal streets in the cities of Washington and Georgetown, maintaining existing service and necessary extensions.....	do.....				70,000 00		
<i>Provided,</i> That not more than fifty cents per night shall be paid for any electric arc light, burning every night from sunset to sunrise, and operated wholly by means of underground wires, and each arc light shall be of not less than 1,000 actual candle power, and no part of this appropriation shall be used for electric lighting, by means of wires, that may exist on or over any of the streets or avenues of the cities of Washington and Georgetown.							
<i>Sprinkling, sweeping, and cleaning:</i>							
Streets and avenues, at 24½ cents per 1,000 square yards. (See note).....	do.....				75,000 00		
Improved alleys, at 33 cents per 1,000 square yards. (See note).....	do.....				8,500 00		
<i>NOTE.—These prices should not be carried into the appropriation act, lest doing so might cause trouble in case one of the contractors should fail.—First Comptroller.</i>							
Hand-cleaning Pennsylvania avenue, from First street to Washington Circle.....	do.....				12,000 00		

Estimates of appropriations required for the service of the fiscal year ending June 30, 1894—Continued.

General object (title of appropriation) and details and explanations.	Date of acts, or treaties, providing for the expenditure.	References to Stats. at Large, or to Revised Statutes.			Estimated am't required for each detailed object of expenditure.	Total amount to be appropriated under each head of appropriation.	Amount appropriated for the fiscal year ending June 30, 1893.
		Vol. or R. S.	Page.	Sec.			
<i>Streets—Continued.</i>							
Sprinkling, sweeping, and cleaning—Continued.							
Labor in cleaning unimproved streets and alleys, cleaning gutters, and attending to complaints of citizens, etc.....	June 11, 1878 July 14, 1892	20 27	104 156-8	3 1	} \$25,000 00		
Contingent expenses, stationery, rent, printing, horse-keeping, horse-hire, purchase of car tickets, tools, etc....	Same acts.....					2,000 00	
One superintendent.....	do.....				1,800 00		
One assistant superintendent.....	do.....				1,500 00		
One assistant superintendent.....	do.....				1,400 00		
Four inspectors, at \$1,200 each.....	do.....				4,800 00		
One messenger.....	do.....				500 00		
Public scales:							
Repair and replacement of public scales.....	do.....				250 00		
Public pumps:							
Purchase, replacement, and repair of public pumps, cleaning and protecting public wells, and filling abandoned public wells, including the services of one foreman, at \$936.....	do.....				5,000 00		
						\$499,865 00	\$428,700 00
<i>Construction of Suburban Streets—</i>							
Construction of suburban streets named in Schedule B (see Appendix Dd), to be expended in the discretion the Commissioners upon streets and avenues specified, and as nearly as practicable in the order in which they appear in said schedule.....	June 11, 1878 July 14, 1892	20 27	104 156,7	3 1	} 115,000 00		
Repairs to suburban streets.....	Same acts.....					25,000 00	
Opening, by condemnation, a new street between Seventh street and Florida avenue, U and Grant streets, NW.....	do.....				10,000 00		
						150,000 00	50,500 00
<i>Bridges—</i>							
Ordinary care, construction and repair of bridges; fuel, oil, lamps, and matches.....	June 11, 1878 July 14, 1892	20 27	104 158	3 1	}	25,000 00	19,000 00
<i>Washington Aqueduct—</i>							
Engineering, maintenance, and general repairs.....	June 11, 1878 July 14, 1892	20 27	104 158	3 1	}	20,000 00	20,000 00
<i>Public Schools—</i>							
Officers:							
Superintendent first six divisions.....	June 11, 1878 July 14, 1892	20 27	104 158	3 1	} 3,300 00		
Superintendent seventh and eighth divisions.....	Same acts.....					2,250 00	
One clerk to superintendent first six divisions, and secretary to board of trustees.....	do.....				1,200 00		
One clerk to superintendent seventh and eighth divisions.....	do.....				800 00		
One clerk to have charge of distribution of free text-books and supplies.....	Submitted.....				600 00		
Messenger to superintendent first six divisions.....	June 11, 1878 July 14, 1892	20 27	104 158	3 1	} 300 00		
Messenger to superintendent seventh and eighth divisions.....	Same acts.....					200 00	
Total.....						\$8,650	
Teachers: Nine hundred and forty-five teachers, to be assigned as follows:							
One, at \$2,500.....	do.....				2,500 00		
Eleven, at \$2,000 each.....	do.....				22,000 00		
One, at \$1,800.....	do.....				1,800 00		
Eleven, at \$1,500 each (increase of one submitted).....	do.....				16,500 00		
Four, at \$1,400 each.....	do.....				5,600 00		
Four, at \$1,300 each.....	do.....				5,200 00		
Fourteen, at \$1,200 each (increase of three submitted).....	do.....				16,800 00		
Three, at \$1,100 each (reduction of one).....	do.....				3,300 00		
Forty-nine, at \$1,000 each (increase of eight submitted).....	do.....				49,000 00		
Nineteen, at \$950 each (increase of four submitted).....	do.....				18,050 00		
Nine, at \$900 each (reduction of six).....	do.....				8,100 00		
Eight, at \$875 each (reduction of one).....	do.....				7,000 00		
Fifteen, at \$850 each (reduction of one).....	do.....				12,750 00		
Sixty, at \$825 each (increase of five submitted).....	do.....				49,500 00		
Thirty-three, at \$800 each (increase of fifteen submitted).....	do.....				26,400 00		
Sixty-nine, at \$775 each (increase of one submitted).....	do.....				53,475 00		
Twenty-one, at \$750 each (reduction of eleven).....	do.....				15,750 00		
Ninety-seven, at \$700 each (increase of seven submitted).....	do.....				67,900 00		
Four, at \$675 each.....	do.....				2,700 00		
Ninety-five, at \$650 each (increase of two submitted).....	do.....				61,750 00		
Six, at \$600 each (reduction of one).....	do.....				3,600 00		
One, at \$575 (reduction of one).....	do.....				575 00		
One hundred and twelve, at \$550 each (increase of eight submitted).....	do.....				61,600 00		

Estimates of appropriations required for the service of the fiscal year ending June 30, 1894—Continued.

General object (title of appropriation) and details and explanations.	Date of acts, or treaties, providing for the expenditure.	References to Stats. at Large, or to Revised Statutes.			Estimated am't required for each detailed object of expenditure.	Total amount to be appropriated under each head of appropriation.	Amount appropriated for the fiscal year ending June 30, 1893.
		Vol. or R. S.	Page.	Sec.			
<i>Public Schools—Continued.</i>							
<i>Teachers, etc.—Continued.</i>							
Two, at \$525 each (reduction of one).....	June 11, 1878	20	104	3	} \$1,050 00		
One hundred and eight, at \$500 each (increase of eight- een submitted)	July 14, 1892	27	158	1			
Twenty-two, at \$475 each (reduction of fourteen).....	Same acts				54,000 00		
Forty-one, at \$450 each (increase of seven submitted).....	do.....				10,450 00		
Sixty-one, at \$425 each (increase of five submitted).....	do.....				18,450 00		
Sixty-four, at \$400 each (increase of three submitted).....	do.....				25,925 00		
Total.....					25,600 00		
Teachers of night-schools, who may also be teachers in the day-schools	do.....				6,000 00		
Contingent expenses of night-schools.....	do.....				500 00		
<i>Janitors and care of buildings and grounds:</i>							
Care of High School of the first six divisions.....	do.....				2,000 00		
Care of Eastern High School of the first six divisions.....	do.....				1,200 00		
Care of High School of seventh and eighth divisions.....	do.....				1,200 00		
Care of Jefferson building.....	do.....				1,400 00		
Care of Stevens and Franklin buildings, at \$1,100 each.....	do.....				2,200 00		
Care of Peabody, Force, Seaton, Henry, Webster, Gales, Wallach, Garnett, Sumner, Grant, Curtis, and Dennison buildings, twelve in all, at \$900 each.....	do.....				10,800 00		
Care of Lincoln and Mott buildings, at \$800 each.....	do.....				1,600 00		
Care of Abbott, John F. Cook, Randall, and Berrett build- ings, at \$700 each.....	do.....				2,800 00		
Care of Amidon, Addison, Cranch, Morse, Brent, Banna- ker, Blair, Wormley, Anthony Bowen, Maury, Weight- man, Bradley, Blake, Carberry, Giddings, Towers, Magruder, Phelps, Twining, Smallwood, Adams, Jones, Arthur, Corcoran, Briggs, Lenox, Bell, McCormick, Madison, Jackson, Monroe, Garrison, Ambush, Phillips, Slater, Logan, Tyler, Van Buren, Harrison, Polk, Wilson, and Taylor buildings, forty-two in all, at \$500 each, and Fillmore for nine months at \$500.....	do.....				21,375 00		
Care of Hillsdale, Anacostia, Thompson, and Lovejoy buildings, at \$250 each	do.....				1,000 00		
Care of Mount Pleasant, Potomac, Greenleaf, Hamilton Road, High Street, Birney, Bennings (white), Bennings (colored), Threlkeld, Brightwood, Tennallytown, and Brookland buildings, twelve in all, at \$165 each.....	do.....				1,980 00		
Care of smaller buildings and rented rooms, including cooking and manual training schools, wherever located, at a rate not to exceed \$48 per annum for the care of each schoolroom	do.....				4,176 00		
NOTE.—For the words "Care of smaller buildings and rented rooms, including cooking and manual training schools," I rec- ommend the substitution of the following, viz: Care of smaller buildings and rented rooms, and care of rooms of cooking and manual training schools. Some of these schools are in buildings, the care of which is otherwise provided for.— <i>First Comptroller.</i>							
Total.....					\$51,731		
Rent of school buildings and repair shop.....	do.....				12,000 00		
Repairs and improvements to school buildings and grounds..	do.....				26,000 00		
Purchase of tools, machinery, material, and apparatus to be used in connection with instruction in manual train- ing (increase of \$1,000 submitted).....	do.....				9,000 00		
Fuel.....	do.....				30,000 00		
Furniture for new school buildings (increase of \$2,600 submitted).....	do.....				4,200 00		
Contingent expenses, including furniture, books, sta- tionery, printing, insurance, and other necessary items..	do.....				30,000 00		
Text-books and school supplies for use of pupils of the first eight grades, who at the time are not supplied with the same, including \$15,000 for continuing same in the first six grades, to be distributed by the super- intendent of public schools under regulations to be made by the Commissioners of the District of Columbia, and for the necessary expenses of the purchase, distri- bution, and preservation of said text-books and sup- plies (increase of \$13,000 submitted).....	do.....				48,000 00		
						\$873,406 00	\$821,281 00

Estimates of appropriations required for the service of the fiscal year ending June 30, 1894—Continued.

General object (title of appropriation) and details and explanations.	Date of acts, or treaties, providing for the expenditure.	References to Stats. at Large, or to Revised Statutes.			Estimated amt't required for each detailed object of expenditure.	Total amount to be appropriated under each head of appropriation.	Amount appropriated for the fiscal year ending June 30, 1893.
		Vol. or R. S.	Page.	Sec.			
<i>Buildings and Grounds—</i>							
One 8-room building and site in the third school division, northeast.....	June 11, 1878	20	104	3	\$39,000 00		
	July 14, 1892	27	159, 160	1			
	July 28, 1892 Submitted.	27	289	1			
One 8-room building and addition to present site on Four-and-a-half street, south of M street SW.....	do.....				37,000 00		
One 8-room building and site in eighth school division, to relieve Garnett school.....	do.....				28,000 00		
Purchase of lot east of Slater school building, 2,000 square feet	do.....				2,700 00		
Repair of Wallach school building, to be immediately available.....	do.....				1,100 00		
Purchase of site to enlarge Brightwood school building.....	do.....				550 00		
						\$108,350 00	\$40,300 00
<i>Militia—</i>							
Militia of the District of Columbia :							
Rent, fuel, light, care and repairs of armories (increase of \$3,100 submitted)	Mar. 1, 1889	25	780	58	17,100 00		
Lockers, gun racks, and furniture.....	July 14, 1892	27	165, '6	1			
Printing and stationery (increase of \$450 submitted).....	Same acts.....				1,000 00		
Cleaning and repairing uniforms, arms, and equipments, and contingent expenses (increase of \$350 submitted).....	do.....				750 00		
Custodian in charge of United States property and store-rooms (increase of \$100 submitted).....	do.....				500 00		
One clerk in office of Adjutant-General.....	do.....				1,000 00		
Expenses of drills and parades.....	Submitted.....				900 00		
Expenses of rifle practice and matches (increase of \$300).....	Mar. 1, 1889	25	780	58	1,200 00		
	July 14, 1892	27	166	1			
Expenses of annual camp of instruction.....	Same acts.....				2,000 00		
General incidental expenses of the service (increase of \$450 submitted)	Submitted.....				10,000 00		
Emergency fund, to be expended only upon written request of the commander-in-chief of the militia, approved in writing by the Commissioners of the District of Columbia.....	Mar. 1, 1889	25	780	58	750 00		
	July 14, 1892	27	166	1			
	Submitted.....				1,000 00		
						36,200 00	19,550 00
<i>Metropolitan Police—</i>							
One major and superintendent.....	June 11, 1878	20	104	3	3,300 00		
	July 14, 1892	27	160	1			
One captain	Same acts.....				1,800 00		
Two lieutenants, inspectors, at \$1,500 each	do.....				3,000 00		
One chief clerk, who shall also be property clerk.....	do.....				1,800 00		
One clerk	do.....				1,500 00		
Two clerks, at \$900 each (one additional submitted).....	do.....				1,800 00		
Four surgeons for the police and fire departments, at \$540 each	do.....				2,160 00		
Additional compensation for 12 privates detailed for special service in the detection and prevention of crime.....	do.....				2,880 00		
Nine lieutenants, at \$1,320 each.....	do.....				11,880 00		
Thirty-one sergeants, at \$1,140 each (one additional submitted)	do.....				35,340 00		
Two hundred and thirty-three privates, class one, at \$900 each (thirteen additional submitted).....	do.....				209,700 00		
One hundred and eighty-three privates, class two, at \$1,080 each (thirteen additional submitted).....	do.....				197,640 00		
Twenty station-keepers, at \$720 each.....	do.....				14,400 00		
Nine laborers, at \$480 each (one additional submitted).....	do.....				4,320 00		
One laborer in charge of morgue.....	do.....				680 00		
One messenger.....	do.....				700 00		
One messenger.....	do.....				500 00		
One major and superintendent, mounted.....	do.....				240 00		
One captain, mounted.....	do.....				240 00		
Forty-five lieutenants, sergeants, and privates, mounted, at \$240 each (seven additional submitted).....	do.....				10,800 00		
One van driver.....	do.....				360 00		
One ambulance driver	do.....				480 00		
Two assistant ambulance drivers, at \$300 each.....	do.....				600 00		
Sixteen drivers of patrol wagons, at \$360 each (three additional submitted).....	do.....				5,760 00		
Three police matrons, at \$600 each.....	do.....				1,800 00		
Total.....					\$513,680		
<i>Miscellaneous expenses :</i>							
Rent of police headquarters and station at Anacostia	do.....				1,200 00		
Fuel (increase of \$500 submitted)	do.....				2,500 00		
Repairs to stations (increase of \$1,000 submitted).....	do.....				3,000 00		

Estimates of appropriations required for the service of the fiscal year ending June 30, 1894—Continued.

General object (title of appropriation) and details and explanations.	Date of acts, or treaties, providing for the expenditure.	References to Stats. at Large, or to Revised Statutes.			Estimated am't required for each detailed object of expenditure.	Total amount to be appropriated under each head of appropriation.	Amount appropriated for the fiscal year ending June 30, 1893.
		Vol. or R. S.	Page.	Sec.			
<i>Metropolitan Police—Continued.</i>							
<i>Miscellaneous expenses—Continued.</i>							
Miscellaneous and contingent expenses, including stationery, books, telegraphing, photographs, printing, binding, gas, ice, washing, meals for prisoners, furniture and repairs thereto, beds and bed-clothing, insignia of office, purchase and care of horses, police equipments and repairs of same, harness, forage, repairs to vehicles, van, ambulance, and patrol wagons, and expenses incurred in prevention and detection of crime, and other necessary items (increase of \$2,890 submitted).....	June 11, 1878 July 14, 1892	20 27	104 160	3 1	} \$19,640 00		
Covers for six patrol wagons, at \$85 each.....	Submitted.....					510 00	
Three light wagons, harness, and horses.....	do.....				1,100 00		
Police signal and telephone system outside the cities of Washington and Georgetown.....	do.....				8,500 00		
Additional story to eighth precinct station house.....	do.....				5,600 00		
						\$555,730 00	\$510,091 00
<i>Fire Department—</i>							
One chief engineer (increase of \$200 submitted).....	June 11, 1878 July 14, 1892	20 27	104 161	3 1	} 2,000 00		
One fire-marshal.....	Same acts.....					1,000 00	
One clerk (increase of \$100 submitted).....	do.....				1,000 00		
Two assistant chief engineers, at \$1,200 each.....	do.....				2,400 00		
Twelve foremen, at \$1,000 each.....	do.....				12,000 00		
Nine engineers, at \$1,000 each.....	do.....				9,000 00		
Nine firemen, at \$840 each (one additional submitted).....	do.....				7,560 00		
Three tillermen, at \$840 each.....	do.....				2,520 00		
Eighty-two privates, at \$800 each.....	do.....				65,600 00		
Six watchmen, at \$600 each.....	do.....				3,600 00		
One veterinary surgeon for all departments of the District government.....	do.....				400 00		
Thirteen hostlers, at \$840 each.....	do.....				10,920 00		
Total.....					\$118,000		
<i>Miscellaneous:</i>							
Repairs to engine houses (increase of \$500 submitted).....	do.....				3,500 00		
Repairs to apparatus, and new appliances.....	do.....				3,000 00		
Purchase of hose (increase of \$1,000 submitted).....	do.....				4,000 00		
Fuel (increase of \$250 submitted).....	do.....				2,750 00		
Purchase of horses (increase of \$400 submitted).....	do.....				4,000 00		
Forage (increase of \$500 submitted).....	do.....				6,000 00		
Contingent expenses, horseshoeing, furniture, fixtures, washing, oil, medical and stable supplies, harness, blacksmithing, labor, gas, and other necessary items.....	do.....				8,000 00		
New engine house for No. 2 company, to be erected on public land, and the Commissioners are hereby authorized to sell and convey present engine house and lot of said company.....	Submitted.....				24,000 00		
Furniture for new No. 9 engine company.....	do.....				900 00		
One hose carriage for No. 9 engine company.....	do.....				900 00		
Pensions in excess of amount received from monthly tax for firemen's relief fund.....	do.....				3,996 00		
For the following additional force for one new engine company:							
One foreman \$1,000 (nine months).....	Submitted.....				750 00		
One engineer \$1,000 (nine months).....	do.....				750 00		
One fireman \$840 (nine months).....	do.....				630 00		
One hostler \$840 (nine months).....	do.....				630 00		
Six privates \$800 (nine months).....	do.....				3,600 00		
One new engine and house, lot, and furniture for same.....	do.....				29,500 00		
One new hose carriage.....	do.....				900 00		
Four horses, at \$275 each.....	do.....				1,100 00		
						216,906 00	174,140 00
<i>Telegraph and Telephone Service—</i>							
One superintendent.....	June 11, 1878 July 14, 1892	20 27	104 161	3 1	} 1,600 00		
One electrician.....	Same acts.....					1,200 00	
Three telegraph operators, at \$1,000 each.....	do.....				3,000 00		
Three telephone operators, at \$720 each (increase of \$120 each submitted).....	do.....				2,160 00		
One expert repairman.....	do.....				960 00		
Three repairmen, at \$720 each (one additional submitted).....	do.....				2,160 00		
Two laborers, at \$400 each.....	do.....				800 00		
One battery man.....	Submitted.....				600 00		
Total.....					\$12,480		

Estimates of appropriations required for the service of the fiscal year ending June 30, 1894—Continued.

General object (title of appropriation) and details and explanations.	Date of acts, or treaties, providing for the expenditure.	References to Stats. at Large, or to Revised Statutes.			Estimated amt required for each detailed object of expenditure.	Total amount to be appropriated under each head of appropriation.	Amount appropriated for the fiscal year ending June 30, 1893.
		Vol. or R. S.	Page.	Sec.			
<i>Telegraph and Telephone Service—Continued.</i>							
General supplies, repairs, new batteries and battery supplies, telephone rental, wire extension of the telegraph and telephone service, repairs of lines, purchase of tools, insulators, brackets, pins, hardware, cross-arms, gas, fuel, ice, record-books, stationery, printing, office rent, purchase of harness, washing, blacksmithing, forage, extra labor, new boxes, and other necessary items (increase of \$2,000 submitted).....	June 11, 1878	20	104	3	} \$10,000 00		
	July 14, 1892	27	161	1			
To make present lines secure.....	Submitted.....				8,000 00		
						\$30,480 00	\$21,500 00
<i>Health Department—</i>							
Health officer.....	June 11, 1878	20	107	8-11	} 3,000 00		
	July 14, 1892	27	162	1			
Ten sanitary and food inspectors, who shall also be charged with enforcement of garbage regulations, at \$1,200 each (two additional submitted).....	Same acts.....				12,000 00		
One sanitary and food inspector, who shall also inspect dairy products, and shall be a practical chemist.....	do.....				1,200 00		
One inspector of marine products.....	do.....				1,200 00		
One chief clerk and deputy health officer.....	do.....				1,800 00		
One clerk.....	do.....				1,400 00		
Three clerks, at \$1,200 each (one additional submitted).....	do.....				3,600 00		
One clerk.....	do.....				1,000 00		
One messenger.....	do.....				540 00		
One janitor.....	Submitted.....				500 00		
One poundmaster.....	June 11, 1878	20	107	8-11	} 1,200 00		
	July 14, 1892	27	162	1			
Four laborers, at not exceeding \$40 per month.....	Same acts.....				1,920 00		
One ambulance driver.....	do.....				480 00		
Total.....					\$29,840		
<i>Miscellaneous:</i>							
Rent.....	do.....				1,120 00		
Five garbage inspectors, at \$1,000 each.....	Submitted.....				5,000 00		
Collection and removal of garbage and dead animals.....	June 11, 1878	20	107	8-11	} 24,400 00		
	July 14, 1892	27	162	1			
Enforcement of the provisions of an act entitled "An act to prevent the spread of scarlet fever and diphtheria in the District of Columbia," approved December 20, 1890, as follows:							
One medical sanitary inspector.....	Dec. 20, 1890	26	191	1-8	} 1,500 00		
	July 14, 1892	27	162	1			
One driver and assistant.....	Same acts.....				500 00		
One horse and harness.....	do.....				300 00		
Forage, stable rent, etc.....	do.....				300 00		
Disinfectants, printing, stationery, payment of clothing (of poor persons) destroyed.....	do.....				2,400 00		
						65,360 00	58,560 00
<i>Courts—</i>							
<i>Police court:</i>							
Two judges, at \$3,000 each.....		R. S. D. C.	122	1042	} 6,000 00		
	Mar. 3, 1891	26	848	6			
	July 14, 1892	27	162	1			
Compensation of two justices of the peace, acting as judges of the police court during the absence of said judges.....	Same acts.....				600 00		
One clerk.....		R. S. D. C.	123	1057	} 2,000 00		
	July 14, 1892	27	162	1			
One deputy clerk.....		R. S. D. C.	123	1058	} 1,500 00		
	Mar. 3, 1891	26	848	7			
	July 14, 1892	27	162	1			
One deputy clerk.....	Submitted.....				1,200 00		
One deputy clerk.....		R. S. D. C.	123	1058	} 1,000 00		
	Mar. 3, 1891	26	848	7			
	July 14, 1892	27	162	1			
Three bailiffs, at \$3 per day each.....		R. S. D. C.	123	1062	} 2,817 00		
	Mar. 3, 1891	26	848	7			
	July 14, 1892	27	162	1			
One deputy marshal, at \$3 per diem.....	Aug. 5, 1892	27	366	1	939 00		
One messenger.....	June 11, 1878	20	104	3	} 900 00		
	Mar. 3, 1891	26	848	1-8			
	July 14, 1892	27	162	1			
One doorkeeper.....	Same acts.....				540 00		
One heaterman.....	Submitted.....				420 00		
Total.....					\$17,916		
<i>Miscellaneous:</i>							
United States marshal's fees (increase of \$796 submitted).....	July 14, 1892	27	162	1	} 1,800 00		
	Aug. 5, 1892	27	366	1			
Witness fees.....	Same acts.....				4,500 00		
Repairs to police court building.....	do.....				800 00		

Estimates of appropriations required for the service of the fiscal year ending June 30, 1894—Continued.

General object (title of appropriation) and details and explanations.	Date of acts, or treaties, providing for the expenditure.	References to Stats. at Large, or to Revised Statutes.			Estimated am't required for each detailed object of expenditure.	Total amount to be appropriated under each head of appropriation.	Amount appropriated for the fiscal year ending June 30, 1893.	
		Vol. or R. S.	Page.	Sec.				
<i>Courts—Continued.</i>								
Miscellaneous—Continued.								
do.....					\$600 00			
Rent of property adjoining police court building for police court and other purposes.....	Mar. 3, 1891	26	848	1-8	} 8,000 00			
	July 14, 1892	27	162	1				
Compensation for jury.....						\$33,616 00	\$47,500 00	
<i>Defending Suits in Claims against the District of Columbia—</i>								
Necessary expenses in examination of witnesses and procuring evidence in the matter of claims against District of Columbia in the Departments, and defending suits against said District in Court of Claims, to be expended under direction of the Attorney-General..	Aug. 4, 1886	24	522, '3	1	}	1,000 00		
	Mar. 3, 1891	26	1074	1				
	Submitted.....							
<i>Writs of Lunacy—</i>								
To defray the expenses attending the execution of writs de lunatico inquirendo and commitments thereunder, in all cases of indigent insane persons committed or sought to be committed to the Government Hospital for the Insane by order of the executive authority of the District of Columbia, under the provisions of the act approved March 3, 1877.....	Mar. 3, 1877	19	347	1	}	2,000 00	2,000 00	
	July 14, 1892	27	162	1				
<i>Interest and Sinking Fund—</i>								
Interest and sinking fund on the funded debt, exclusive of water bonds	June 11, 1878	20	104	3	}	1,213,947 97	1,213,947 97	
	July 14, 1892	27	162	1				
<i>Emergency Fund—</i>								
To be expended only in case of emergency, such as riot, pestilence, public insanitary conditions, calamity by flood or fire, and of like character, and in all other cases of emergency not otherwise sufficiently provided for, (increase of \$10,000 submitted), said sum to be immediately available.....	June 11, 1878	20	104	3	}	15,000 00	5,000 00	
	July 14, 1892	27	163	1				
<i>Washington Asylum—</i>								
One intendant.....	June 11, 1878	20	104	3	} 1,200 00			
	July 14, 1892	27	163	1				
One matron.....	Same acts.....				600 00			
One visiting physician.....	do.....				1,080 00			
One resident physician.....	do.....				480 00			
One clerk (increase of \$120 submitted).....	do.....				720 00			
One baker.....	do.....				420 00			
One overseer (increase of \$100 submitted).....	do.....				1,000 00			
Five overseers, at \$600 each.....	do.....				3,000 00			
One engineer.....	do.....				600 00			
One assistant engineer (increase of \$50 submitted).....	do.....				400 00			
One second assistant engineer.....	do.....				300 00			
Eight watchmen, at \$365 each (three additional submitted).....	do.....				2,920 00			
One blacksmith.....	do.....				300 00			
One hostler and ambulance driver.....	do.....				240 00			
Two female keepers at workhouse, at \$300 each (increase of \$120 to one keeper submitted).....	do.....				600 00			
Four cooks, at \$120 each.....	do.....				480 00			
Two cooks, at \$60 each.....	do.....				120 00			
One trained nurse.....	do.....				420 00			
Five nurses, at \$120 each (increase of \$60 each submitted).....	do.....				600 00			
One herdsman.....	Submitted.....				240 00			
One gardener.....	do.....				204 00			
One stableman.....	do.....				120 00			
One driver of dead wagon.....	do.....				365 00			
One carpenter.....	do.....				750 00			
Total.....					\$17,159			
Repairs to dead wagon and harness, and keep of horse for dead wagons.....	do.....				200 00			
Material for coffins.....	do.....				250 00			
Contingent expenses, including improvements and repairs, provisions, fuel, forage, lumber, shoes, clothing, dry goods, tailoring, hardware, medicines, repairs to tools, cars, tracks, steam heating and cooking apparatus, painting, and other necessary items and services (increase of \$10,000 submitted).....	June 11, 1878	20	104	3	} 55,000 00			
	July 14, 1892	27	163	1				
Hospital ward for white men.....	Submitted.....				4,500 00			
Repairs to buildings, including new floors in almshouse halls, painting of metal roofs, painting frame buildings inside and outside, etc., and for the renewal of plumbing in the almshouse.....	do.....				5,000 00			
New workhouse, to cost when completed not to exceed \$150,000.....	do.....				50,000 00			
						132,109 00	63,345 00	

Estimates of appropriations required for the service of the fiscal year ending June 30, 1894—Continued.

General object (title of appropriation) and details and explanations.	Date of acts, or treaties, providing for the expenditure.	References to Stats. at Large, or to Revised Statutes.			Estimated amt't required for each detailed object of expenditure.	Total amount to be appropriated under each head of appropriation.	Amount appropriated for the fiscal year ending June 30, 1893.
		Vol. or R. S.	Page.	Sec.			
Reform School—							
One superintendent	June 11, 1878	20	104	3	} \$1,500 00		
	July 14, 1892	27	163, '4	1			
One assistant superintendent.....	Same acts.....				900 00		
Teachers and assistant teachers.....	do.....				3,500 00		
Matron of school.....	do.....				600 00		
Three matrons of families, at \$180 each	do.....				540 00		
Three foremen of workshops, at \$660 each.....	do.....				1,980 00		
One farmer.....	do.....				480 00		
One engineer.....	do.....				396 00		
One assistant engineer.....	do.....				300 00		
One baker, one cook, one shoemaker, and one tailor, at \$300 each	do.....				1,200 00		
One laundress	do.....				180 00		
Two dining-room servants, one seamstress, and one chambermaid, at \$144 each	do.....				576 00		
One florist.....	do.....				360 00		
Watchmen, not exceeding five in number.....	do.....				1,140 00		
Secretary and treasurer of board of trustees.....	do.....				600 00		
Total.....					\$14,252		
Support of inmates, including groceries, flour, feed, meats, dry goods, leather, shoes, gas, fuel, hardware, table ware, furniture, farm implements and seeds, harness and repairs to same, fertilizers, books, stationery, plumbing, painting and glazing, medicines and medical attendance, stock, fencing, repairs to buildings and other necessary items, including compensation, not exceeding \$900, for additional labor or services, and for transportation and other necessary expenses incident to securing suitable homes for discharged boys, not exceeding \$500, all under the control of the Commissioners.....	do.....				26,000 00		
One additional brick family building, including heating apparatus, etc.....	Submitted.....				20,000 00		
Furnishing same.....	do.....				1,200 00		
Fencing grounds.....	do.....				500 00		
Two brick water-closets, at \$1,000 each.....	do.....				2,000 00		
						\$63,952 00	\$40,252 00
Hospital for the Insane—							
Support of the indigent insane of the District of Columbia in the Government Hospital for the Insane in said District, as provided in sections forty-eight hundred and forty-four and forty-eight hundred and fifty of the Revised Statutes (increase of \$1,514 submitted....)	June 11, 1878	20	104	3	}	96,214 00	94,700 00
	July 14, 1892	27	164	1			
Transportation of Paupers and Prisoners—							
Transportation of paupers and conveying prisoners to the workhouse.....	June 11, 1878	20	104	3	}	4,000 00	4,000 00
	July 14, 1892	27	163	1			
Support of Convicts—							
Support, maintenance, and transportation of convicts transferred from the District of Columbia, to be expended under the Attorney-General (increase of \$4,000 submitted.....)	Aug. 30, 1890	26	408	1	}	25,000 00	21,000 00
	July 14, 1892	27	163	1			
NOTE.—Judging by accounts rendered this estimate will not be large enough by at least \$5,000.—First Comptroller.							
Columbia Institution for the Deaf and Dumb—							
Expenses attending the instruction of deaf and dumb persons admitted to said institution from the District of Columbia, under section 4864 of the Revised Statutes, or so much thereof as may be necessary.....	July 14, 1892	R. S. 27	942 164	4864 1	}	10,500 00	10,500 00
Municipal Building—							
For new municipal building.....	Submitted.....					100,000 00	
World's Columbian Exposition—							
Representation of the District of Columbia at the World's Columbian Exposition.....	Submitted.....					25,000 00	
Charities—							
For relief of the poor.....	Aug. 6, 1890	26	308	1	}	14,000 00	14,000 00
	July 14, 1892	27	164	1			
Temporary support of indigent persons.....	Same acts.....				4,000 00		2,900 00
Temporary Home for Soldiers and Sailors, G. A. R.....	do.....				2,500 00		2,500 00
Municipal Lodging-House and woodyard.....	do.....				6,000 00		4,000 00
Women's Christian Association.....	do.....				4,000 00		4,000 00
Columbia Hospital for Women and Lying-in Asylum.....	do.....				20,000 00		20,000 00
Central Dispensary and Emergency Hospital.....	do.....				25,000 00		4,500 00
Children's Hospital.....	do.....				10,000 00		10,000 00
National Homeopathic Hospital Association.....	do.....				7,000 00		7,000 00

Estimates of appropriations required for the service of the fiscal year ending June 30, 1894—Continued.

General object (title of appropriation) and details and explanations.	Date of acts, or treaties, providing for the expenditure.	References to Stats. at Large, or to Revised Statutes.			Estimated am't required for each detailed object of expenditure.	Total amount to be appropriated under each head of appropriation.	Amount appropriated for the fiscal year ending June 30, 1893.
		Vol. or R. S.	Page.	Sec.			
<i>Charities—Continued.</i>							
Freedmen's Hospital.....	Aug. 5, 1892	27	373	1	\$84,325 00	\$53,025 00
NOTE.—Under existing law the money appropriated for the Freedmen's Hospital is expended under the direction of the Secretary of the Interior. The Commissioners of the District say that the disbursements should either be made under their supervision and direction or the law requiring them to make annual estimates for that institution be repealed and provision for its support made entirely out of the revenues of the United States.							
Board of Children's Guardians.....	July 26, 1892 Submitted.....	27	268	1-7	59,000 00	
NOTE.—The report of superintendent of charities, made pursuant to the requirement of act of August 6, 1890 (26 Stat., 308), will be transmitted to Congress as a separate communication.							
Girls Reform School.....	July 9, 1888	25	245	1-8		
Salaries from March 1, 1893, to June 30, 1894—	July 14, 1892	27	165	1			
Superintendent, at \$1,200 per annum.....	Submitted.....				\$1,600 00		
Matron, at \$600.....	do.....				800 00		
Two teachers, at \$480 each.....	do.....				1,280 00		
One day watchman, who shall also be driver, at \$600.....	do.....				800 00		
One night watchman, at \$365.....	do.....				487 00		
One laborer, at \$300.....	do.....				400 00		
Supplies from March 1, 1893, to June 30, 1894—							
Groceries, provisions, fuel, soap, oil, lamps, candles, clothing, shoes, forage, horseshoeing, medicine, medical attendance, hack hire, freight, furniture, beds, bedding, sewing machines, fixtures, books, horses, wagon, harness, cows, stables, wagon and cow sheds, fences and repairs, and other necessary items.....	do.....				18,175 00		
NOTE.—See Appendix E a.							
Total amount of estimates for the District of Columbia (exclusive of the water department), of which one-half is to be paid by the United States.....						23,542 00	35,000 00
						6,425,411 97	4,956,282 78
WATER DEPARTMENT.							
<i>Water Department (Payable out of the Water Fund)—</i>							
Revenue and inspection branch:		R. S.	22	96	1,800 00	
One chief clerk (\$300 submitted).....	June 10, 1879	pt. 2					
	July 14, 1892	21	9	1		
	Same acts.....	27	166,7	1			
Two clerks, at \$1,400 each.....	do.....				2,800 00		
One clerk (\$200 submitted).....	do.....				1,200 00		
One clerk.....	do.....				1,000 00		
One chief inspector (\$264 submitted).....	do.....				1,200 00		
Seven inspectors, at \$900 each (one submitted).....	do.....				6,300 00		
One messenger.....	do.....				600 00		
Distribution branch:						14,900 00	
One superintendent (\$400 submitted).....	do.....				2,000 00		
One assistant engineer (submitted).....	do.....				1,800 00		
One draftsman.....	do.....				1,500 00		
One rodman (submitted).....	do.....				780 00		
One axman (submitted).....	do.....				650 00		
One foreman (\$200 submitted).....	do.....				1,400 00		
Two assistant foremen, at \$900 each (one submitted).....	do.....				1,800 00		
One clerk (submitted).....	do.....				1,400 00		
One clerk (\$200 submitted).....	do.....				1,200 00		
One time keeper (\$100 submitted).....	do.....				900 00		
One inspector (submitted).....	do.....				900 00		
One tapper and machinist.....	do.....				900 00		
One assistant tapper.....	do.....				600 00		
Six steam engineers, at \$1,100 each (two submitted).....	do.....				6,600 00		
Extra steam engineer's services on account of sickness, leaves of absence, and Sundays (\$360 submitted).....	do.....				900 00		
One blacksmith.....	do.....				750 00		
Two plumbers, at \$750 each.....	do.....				1,500 00		
Two assistant machinists, at \$864 each (\$114 each submitted).....	do.....				1,728 00		
Two property-keepers, at \$936 each (one at \$900, and \$336 submitted).....	do.....				1,872 00		
Six firemen, at \$730 each.....	do.....				4,380 00		
Extra firemen's services on account of sickness, leaves of absence, and Sundays (submitted).....	do.....				600 00		
Three fushers, at \$540 each (one submitted).....	do.....				1,620 00		
One calker.....	do.....				730 00		
Three laborers, at \$500 each.....	do.....				1,500 00		
One driver.....	do.....				480 00		

Estimates of appropriations required for the service of the fiscal year ending June 30, 1894—Continued.

General object (title of appropriation) and details and explanations.	Date of acts, or treaties, providing for the expenditure.	References to Stats. at Large, or to Revised Statutes.			Estimated amt required for each detailed object of expenditure.	Total amount to be appropriated under each head of appropriation.	Amount appropriated for the fiscal year ending June 30, 1893.
		Vol. or R. S.	Page.	Sec.			
<i>Water Department (Payable out of the Water-Fund)—Continued.</i>							
<i>Distribution branch—Continued.</i>							
Two watchman, at \$480 each (one submitted).....	June 10, 1879	R. S. pt. 2	22	96	\$960 00		
	July 14, 1892	21	9	1			
One hostler.....	Same acts.....	27	166, 7	1	480 00		
Not to exceed at any time two inspectors on the manufacture of cast-iron pipe, at a maximum rate of \$4.50 per day, for such periods as their services may be actually necessary.....	do.....				2,000 00		
Contingent expenses, including books, blanks, stationery, forage, advertising, printing, and other necessary items and services (\$500 submitted).....	do.....					\$41,930 00	
Fuel, repairs to boilers, machinery, and pumping stations, pipe distribution to high and low service, material for high and low service, including public hydrants and fire-plugs, and labor in repairing, replacing, raising, and lowering mains, laying new mains and connections, and erecting and repairing fire-plugs and public hydrants.....	do.....					3,000 00	
Interest and sinking fund on water-stock bonds.....	do.....					100,000 00	
Interest on account of increasing the water supply, as provided in the act of July 15, 1882.....	do.....					44,610 00	
Sinking fund on account of increasing the water supply, under act of July 15, 1882.....	do.....					28,145 88	
Second year's interest on one-half the cost of the 48-inch and Fourteenth street mains.....	do.....					55,188 01	
Second installment in repayment of one-half the cost of the 48-inch and Fourteenth street mains.....	do.....					8,522 29	
Continuing the extension of the high-service system of water distribution, to include all necessary land, machinery, buildings, standpipes, mains, and appurtenances, so much as may be available in the water fund during the fiscal year eighteen hundred and ninety-four, after providing for the expenditures hereinbefore authorized, is hereby appropriated; and the Commissioners of the District of Columbia are hereby authorized and empowered to acquire by purchase, condemnation, or otherwise, the land, including necessary portions of public roads, required for the said extension and the right of way, where necessary, for the construction, maintenance, and repair of the requisite water mains and their appurtenances for said extension.							11,836 51
Total, Water Department.....						308,132 69	\$266,992 69
Total District of Columbia.....						6,733,544 66	5,223,275 47
SUPPLEMENTAL ESTIMATES.							
(See Appendix D d.)							
<i>Sewers—</i>							
Main intercepting sewers.....					573,500 00		
Additional force that will be needed on account of same:							
Two assistant engineers, at \$1,500 each.....					3,000 00		
Two rodmen, at \$780 each.....					1,560 00		
Two axmen, at \$650 each.....					1,300 00		
Six inspectors, at \$1,200 each.....					7,200 00		
One clerk.....					1,200 00		
One draftsman.....					1,200 00		
<i>Washington Aqueduct—</i>							
Improving the receiving reservoir by the works required for cutting off the drainage into it of polluted water and sewage from the surrounding country, for the purchase or condemnation of the small amount of land required for the purpose, and for the excavation necessary at the head of the reservoir.....					150,000 00		
Improving the receiving reservoir by deepening its margins and protecting them by slope walls.....					140,625 00		
Repaving Griffith Park and Cabin John bridges.....					5,000 00		
Removing the accumulation of deposits in the conduit.....					14,000 00		
<i>Improvement and Repairs—</i>							
Repairs to concrete pavements with the same or other, not inferior, material.....					20,000 00		
Work on sundry streets and avenues.....					230,000 00		
Total.....					1,148,585 00		
Total Miscellaneous, including Dis. of Col.....						35,507,139 93	28,360,207 69

PERMANENT ANNUAL APPROPRIATIONS.

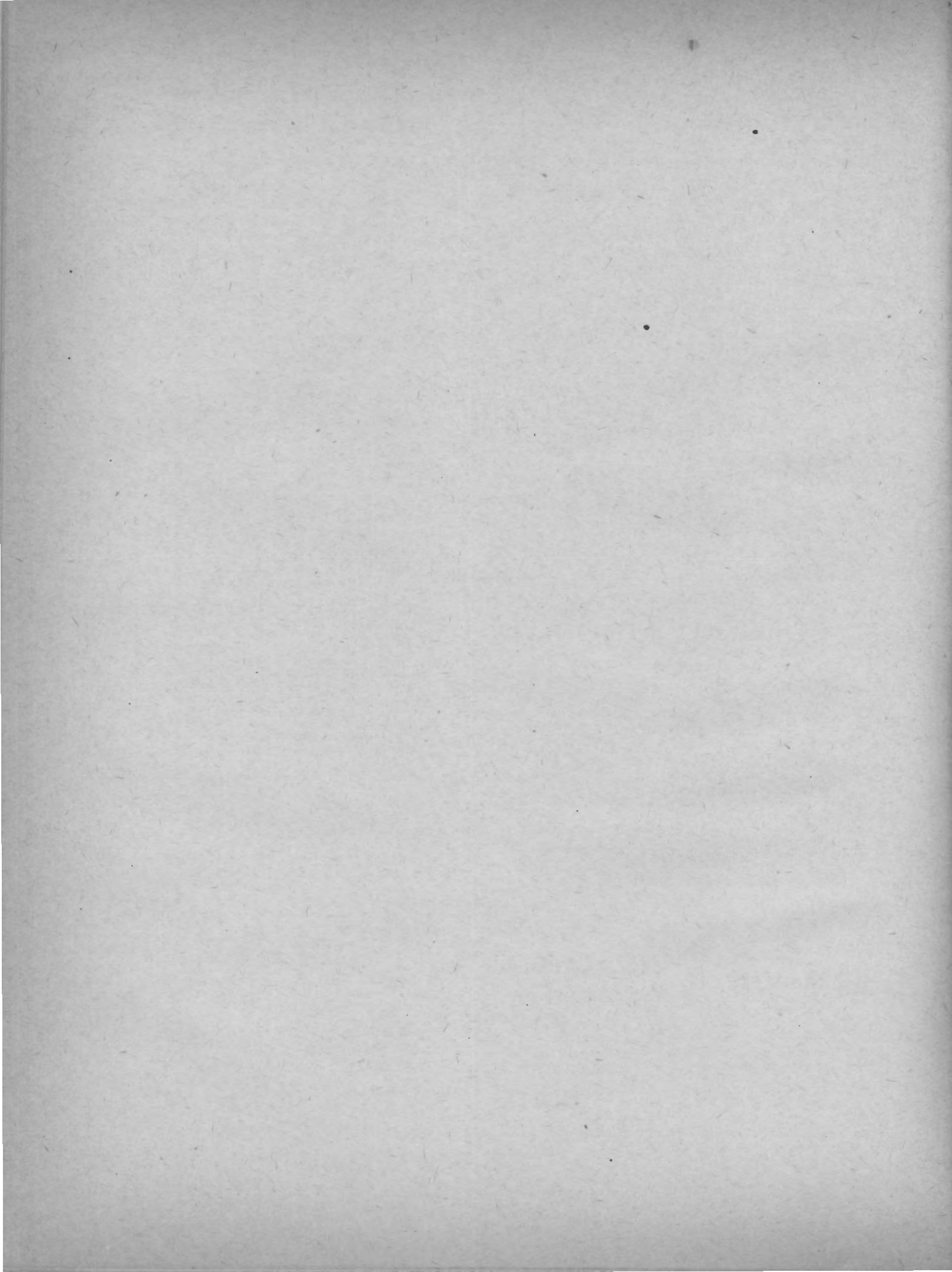

Estimates of appropriations required for the service of the fiscal year ending June 30, 1894—Continued.

General object (title of appropriation) and details and explanations.	Date of acts, or treaties, providing for the expenditure.	References to Stats. at Large, or to Revised Statutes.			Estimated am't required for service of year ending June 30, 1894.	Estimated amount required for service of year ending June 30, 1893.	Amount appropriated for the fiscal year ended June 30, 1892.
		Vol. or R. S.	Page.	Sec.			
PERMANENT ANNUAL APPROPRIATIONS.							
SPECIFIC.							
UNDER THE TREASURY DEPARTMENT.							
<i>Smithsonian Institution—</i>							
Specific appropriation to pay for the erection of buildings and expenses of the Smithsonian Institution, being interest on the funds derived from the bequest of James Smithson and others.....		R. S.	728	3689	\$54,180 00	\$54,180 00	\$44,481 36
<i>Collecting Revenue from Customs—</i>							
Specific appropriation of \$2,750,000 for the expenses of collecting the revenue from customs for each half year, in addition to such sums as may be received from fines, penalties, and forfeitures connected with the customs, and from fees paid into the Treasury by customs officers, and from storage, cartage, drayage, labor, and services.....		R. S.	724	3687	5,500,000 00	5,500,000 00	5,500,000 00
NOTE.—The estimate of expenses for conducting the business of collecting the revenue from customs, required by section 5 of the act of August 5, 1882 (22 Stat., p. 256), to be submitted by the Secretary of the Treasury, will be made the subject of a separate communication to Congress.							
UNDER THE WAR DEPARTMENT.							
<i>Arming and Equipping the Militia—</i>							
Specific appropriation of \$400,000 annually for the purpose of providing arms, ordnance stores, quartermaster's stores, and camp equipage for issue to the militia of the United States, under the act amending and reenacting section 1661 of the Revised Statutes.....	Feb. 12, 1887	24	401	1	400,000 00	400,000 00	407,947 35
Total Permanent Specific Appropriations					5,954,180 00	5,954,180 00	5,952,428 71
INDEFINITE.							
EXECUTIVE.							
UNDER THE STATE DEPARTMENT.							
<i>Pay of Consular Officers for Services to American Vessels and Seamen—</i>							
Allowance to consular officers, who are paid in whole or in part by fees, for services necessarily rendered to American vessels and seamen, as provided in the act of June 26, 1884.....	June 26, 1884	23	56	12	25,000 00	25,000 00	25,361 10
<i>Salaries, Diplomatic and Consular Officers, while receiving Instructions and in Transit—</i>							
To pay the salaries of ministers, consuls, and other officers of the United States for the periods actually and necessarily occupied in receiving instructions, and in making transits to and from their posts and while awaiting recognition and authority to act in pursuance of the provisions of section 1740, Revised Statutes, so much as may be necessary.....	Mar. 3, 1891	26	1053	1	25,000 00	25,000 00	18,747 65
<i>Refunding Penalties or Charges Erroneously Exacted—</i>							
Refunding penalties or charges erroneously exacted, arising under the laws relating to vessels or seamen.....	June 26, 1884	23	59	26	300 00	300 00	300 65
Total Permanent Indefinite under State Department.....					50,300 00	50,300 00	44,409 40
UNDER THE TREASURY DEPARTMENT.							
<i>Sinking-Fund—</i>							
Indefinite appropriation of 1 per cent of the entire debt of the United States, to be set apart as a sinking fund for the purchase or payment of the public debt, in such manner as the Secretary of the Treasury shall from time to time direct.....	Apr. 17, 1876	R. S. 19	725 33	3689 2	48,600,000 00	48,600,000 00	37,574,179 98
Indefinite appropriation of an amount equal to the interest on all bonds belonging to the sinking fund, to be applied, as the Secretary of the Treasury shall from time to time direct, to the purchase or payment of the public debt.....	Apr. 17, 1876	R. S. 19	724 33	3688 2			
<i>Interest on the Public Debt—</i>							
Indefinite appropriation for payment of interest on the public debt, viz:							
Funded loan of 1891.....	July 14, 1870	16	272	2	22,893,883 20	22,893,883 20	21,030,485 91
Funded loan of 1907.....	Jan. 20, 1871	16	399	1			
Refunding certificates.....	Same acts.....						
	Feb. 26, 1879	20	321	1			

Estimates of appropriations required for the service of the fiscal year ending June 30, 1894—Continued.

General object (title of appropriation) and details and explanations.	Date of acts, or treaties, providing for the expenditure.	References to Stats. at Large, or to Revised Statutes.			Estimated am't required for service of year ending June 30, 1894.	Estimated amount required for service of year ending June 30, 1893.	Amount appropriated for the fiscal year ending June 30, 1892.
		Vol. or R. S.	Page.	Sec.			
<i>Interest on Pacific Railway Stock—</i> Indefinite appropriation for payment of interest on the public debt.....	July 1, 1862 July 2, 1864	R. S. 12 13	725 489 356	3689 1 1	\$3,877,410 72	\$3,877,410 72	\$2,347,630 32
<i>Salaries of Steamboat Inspectors—</i> Indefinite appropriation to pay salaries of the Supervising Inspector-General, supervising inspectors, local inspectors, and assistant inspectors of steam vessels, and clerks of steamboat inspectors, under the acts of June 19, 1886, and April 4, 1888 (appointments authorized by sections 4402, 4404, and 4414, Revised Statutes)...	June 19, 1886 Apr. 4, 1888	24 25	79 80	1 2	} 245,000 00	240,000 00	240,136 77
<i>Contingent Expenses, Steamboat Inspection Service—</i> Indefinite appropriation for the payment of fees to United States marshals and witnesses (section 4451, Revised Statutes), and traveling and other expenses, when on official duty, of the Supervising Inspector-General, supervising inspectors, local and assistant inspectors, and all instruments, books, blanks, stationery, furniture, and other things necessary to carry into effect the provisions of Title 52, Revised Statutes (section 4461, Revised Statutes), under the act approved April 4, 1888, amending the act of June 19, 1886.....	Apr. 4, 1888	25	80	2	45,000 00	42,000 00	42,889 23
<i>Salaries and Expenses, Special Inspectors of Foreign Steam Vessels—</i> Indefinite appropriation to pay the salaries of special inspectors of foreign steam vessels, authorized to be appointed by the Secretary of the Treasury by the act of August 7, 1882, and for the traveling, contingent, and other expenses of the same, and for clerical help.....	Aug. 7, 1882	22	346	1-6	1,000 00	1,000 00	480 56
<i>Contingent Expenses, National Currency (reimbursable), Treasurer's Office—</i> Indefinite appropriation to pay the charges for transportation and the cost for assorting national-bank notes forwarded to the Treasury of the United States for redemption under the provisions of the act of June 20, 1874, and amendatory act of July 12, 1882.....	June 20, 1874 Mar. 3, 1875 July 12, 1882	18 18 22	124 399 163	1 3 6	} 20,000 00	20,000 00	21,532 40
<i>Sinking Fund, Union Pacific Railroad Company—</i> Indefinite appropriation of such sums of money as may accrue to the sinking-fund of the Union Pacific Railroad Company, to be invested under the provisions of the act of May 7, 1878, and the act of March 3, 1887..	May 7, 1878 Mar. 3, 1887	20 24	58 492	3 5	} 1,000,000 00	1,200,000 00	1,333,287 58
<i>Sinking Fund, Central Pacific Railroad Company—</i> Indefinite appropriation of such sums of money as may accrue to the sinking fund of the Central Pacific Railroad Company, to be invested under the provisions of the act of May 7, 1878, and the act of March 3, 1887..	May 7, 1878 Mar. 3, 1887	20 24	58 492	3 5	} 500,000 00	500,000 00	500,134 94
<i>National-Bank Notes: Redemption Account—</i> That upon the passage of this act the balances standing with the Treasurer of the United States to the respective credits of national banks for deposits made to redeem the circulating notes of such banks, and all deposits thereafter received for like purpose, shall be covered into the Treasury as a miscellaneous receipt, and the Treasurer of the United States shall redeem from the general cash in the Treasury the circulating notes of said banks which may come into his possession subject to redemption; and upon the certificate of the Comptroller of the Currency that such notes have been received by him and that they have been destroyed and that no new notes will be issued in their place, reimbursement of their amount shall be made to the Treasurer, under such regulations as the Secretary of the Treasury may prescribe, from an appropriation hereby created, to be known as "National-bank notes: Redemption account;" but the provisions of this act shall not apply to the deposits received under section three of the act of June 20, 1874, requiring every national bank to keep in lawful money with the Treasurer of the United States a sum equal to 5 per cent of its circulation, to be held and used for the redemption of its circulating notes; and the balance remaining of the deposits so covered shall, at the close of each month, be reported on the monthly public debt statement as debt of the United States bearing no interest.....	July 14, 1890	26	289	6	7,000,000 00	9,500,000 00	16,232,721 00

Estimates of appropriations required for the service of the fiscal year ending June 30, 1894—Continued.

General object (title of appropriation) and details and explanations.	Date of acts, or treaties, providing for the expenditure.	References to Stats. at Large, or to Revised Statutes.			Estimated am't required for service of year ending June 30, 1894.	Estimated amount required for service of year ending June 30, 1893.	Amount appropriated for the fiscal year ending June 30, 1892.
		Vol. or R. S.	Page.	Sec.			
<p><i>Expenses of Treasury Notes, Act July 14, 1890—</i> That the Secretary of the Treasury is hereby directed to purchase, from time to time, silver bullion to the aggregate amount of four million five hundred thousand ounces, or so much thereof as may be offered in each month, at the market price thereof, not exceeding one dollar for three hundred and seventy-one and twenty-five hundredths grains of pure silver, and to issue in payment for such purchases of silver bullion Treasury notes of the United States to be prepared by the Secretary of the Treasury, in such form and of such denominations, not less than one dollar nor more than one thousand dollars, as he may prescribe; and a sum sufficient to carry into effect the provisions of this act is hereby appropriated out of any money in the Treasury not otherwise appropriated. That the Treasury notes issued in accordance with the provisions of this act shall be redeemable on demand, in coin, at the Treasury of the United States, or at the office of any assistant treasurer of the United States, and when so redeemed may be reissued; but no greater or less amount of such notes shall be outstanding at any time than the cost of the silver bullion and the standard silver dollars coined therefrom then held in the Treasury purchased by such notes; and such Treasury notes shall be a legal tender in payment of all debts, public and private, except where otherwise expressly stipulated in the contract, and shall be receivable for customs, taxes, and all public dues, and when so received may be reissued; and such notes, when held by any national banking association, may be counted as a part of its lawful reserve. That upon demand of the holder of any of the Treasury notes herein provided for the Secretary of the Treasury shall, under such regulations as he may prescribe, redeem such notes in gold or silver coin, at his discretion, it being the established policy of the United States to maintain the two metals on a parity with each other upon the present legal ratio, or such ratio as may be provided by law.....</p>	July 14, 1890	26	289	1-2	\$210,000 00	\$138,000 00	\$249,467 50
<p><i>Coinage of Silver Bullion—</i> That the Secretary of the Treasury shall each month coin two million ounces of the silver bullion purchased under the provisions of this act into standard silver dollars until the first day of July, eighteen hundred and ninety-one, and after that time he shall coin of the silver bullion purchased under the provisions of this act as much as may be necessary to provide for the redemption of the Treasury notes herein provided for, and any gain or seigniorage arising from such coinage shall be accounted for and paid into the Treasury. That the silver bullion purchased under the provisions of this act shall be subject to the requirements of existing law and the regulations of the mint service governing the methods of determining the amount of pure silver contained, and the amount of charges or deductions, if any, to be made. That so much of the act of February twenty-eighth, eighteen hundred and seventy-eight, entitled "An act to authorize the coinage of the standard silver dollar and to restore its legal-tender character," as requires the monthly purchase and coinage of the same into silver dollars of not less than two million dollars, nor more than four million dollars' worth of silver bullion, is hereby repealed.....</p>	July 14, 1890	26	289	3-5		50,000 00	34,579 27
<p><i>Allowance or Drawback (Internal Revenue)—</i> Indefinite appropriation to pay allowance or drawback on articles on which any internal duty or tax shall have been paid when said articles are exported.....</p>		R. S.	725	3689	30,000 00	20,000 00	21,500 30
<p><i>Rebate of Tax on Tobacco—</i> That on all original and unbroken factory packages of smoking and manufactured tobacco and snuff held by manufacturers or dealers at the time the reduced tax, as provided for in "An act to reduce the revenue and equalize duties on imports, and for other purposes," approved October first, eighteen hundred and ninety, shall take effect, upon which the tax has been paid, there shall be allowed a drawback or rebate of the full</p>							

Estimates of appropriations required for the service of the fiscal year ending June 30, 1894—Continued.

General object (title of appropriation) and details and explanations.	Date of acts, or treaties, providing for the expenditure.	References to Stats. at Large, or to Revised Statutes.			Estimated am't required for service of year ending June 30, 1894.	Estimated amount required for service of year ending June 30, 1893.	Amount appropriated for the fiscal year ending June 30, 1892.
		Vol. or R. S.	Page.	Sec.			
Rebate Tax on Tobacco—Continued. amount of the reduction, but the same shall not apply in any case where the claim has not been presented within sixty days following the date of reduction; and such rebate to manufacturers may be paid in stamps at the reduced rate; and no claim shall be allowed or drawback paid for a less amount than five dollars. It shall be the duty of the Commissioner of Internal Revenue, with the approval of the Secretary of the Treasury, to adopt such rules and regulations and to prescribe and furnish such blanks and forms as may be necessary to carry this act into effect. For the payment of the rebates provided for in this act there is hereby appropriated any money in the Treasury not otherwise appropriated.....	Dec. 15, 1890	26	689	1			\$348,856 05
Refunding Taxes Illegally Collected (Internal Revenue)— Indefinite appropriation to refund and pay back taxes erroneously or illegally assessed or collected under the internal-revenue laws.....		R. S.	725	3689	\$4,000 00	\$4,000 00	4,434 95
Redemption of Stamps (Internal Revenue)— Indefinite appropriation of such sum of money as may be necessary to repay the amount or value paid for stamps which may have been spoiled, destroyed, or rendered useless or unfit for the purpose intended, or which, through mistake, may have been improperly or unnecessarily used.....		R. S.	725	3689	25,000 00	25,000 00	29,748 94
Refund of Direct Tax Levied under Act of August 5, 1861— By an act to credit and pay to the several States and Territories and the District of Columbia all moneys collected under the direct tax levied by the act of Congress approved August 5, 1861.....	Mar. 2, 1891	26	822	1-3	307,000 00	314,500 00	2,610,855 07
Marine-Hospital Establishment (Customs)— Indefinite appropriation of the money collected from the masters or owners of vessels of the United States and foreign countries for duties on tonnage.....	June 26, 1884	23	57	15	550,000 00	550,000 00	556,678 65
Collecting Revenue from Customs— Indefinite appropriation of such sums as may be received during each year from fines, penalties, and forfeitures connected with the customs, and from storage, cartage, drayage, and labor; for the payment of expenses of collecting the revenue from customs—this sum being in addition to the specific appropriation of \$2,750,000 each half year for this purpose made by the same act.....		R. S.	724	3687			
Detection and prevention of frauds on customs revenue: That the Secretary of the Treasury be, and he is hereby, authorized to expend out of the appropriation for defraying the expenses of collecting the revenue from customs, such amount as he may deem necessary, not exceeding one hundred thousand dollars per annum, for the detection and prevention of frauds upon the customs revenue.....	Mar. 3, 1879	20	386	1	800,000 00	800,000 00	*1,125,979 33
Expenses of Regulating Immigration (Customs)— That there shall be levied, collected, and paid a duty of fifty cents for each and every passenger not a citizen of the United States who shall come by steam or sail vessel from a foreign port to any port within the United States. The said duty shall be paid to the collector of customs of the port to which such passenger shall come, or if there be no collector at such port, then to the collector of customs nearest thereto, by the master, owner, agent, or consignee of every such vessel, within twenty-four hours after the entry thereof into such port. The money thus collected shall be paid into the United States Treasury, and shall constitute a fund to be called the immigrant fund, and shall be used, under the direction of the Secretary of the Treasury, to defray the expense of regulating immigration under this act, and for the care of immigrants arriving in the United States, for the relief of such as are in distress, and for the general purposes and expenses of carrying this act into							

* Includes \$21,316.42 expended for detection and prevention of frauds on customs revenue.

Estimates of appropriations required for the service of the fiscal year ending June 30, 1894—Continued.

General object (title of appropriation) and details and explanations.	Date of acts, or treaties, providing for the expenditure.	References to Stats. at Large, or to Revised Statutes.			Estimated am't required for service of year ending June 30, 1894.	Estimated amount required for service of year ending June 30, 1893.	Amount appropriated for the fiscal year ending June 30, 1892.
		Vol. or R. S.	Page.	Sec.			
<i>Expenses of Regulating Immigration (Customs)—Continued.</i>							
effect. The duty imposed by this section shall be a lien upon the vessels which shall bring such passengers into the United States, and shall be a debt in favor of the United States against the owner or owners of such vessels; and the payment of such duty may be enforced by any legal or equitable remedy: <i>Provided</i> , That no greater sum shall be expended for the purposes hereinbefore mentioned, at any port, than shall have been collected at such port.....	Aug. 3, 1882	22	214	1	\$230,000 00	\$230,000 00	\$232,944 09
<i>Salaries, Shipping Service—</i>							
Indefinite appropriation to pay compensation to shipping commissioners, and to clerks of shipping commissioners, for services under the act of June 19, 1886.....	June 19, 1886	24	79	1	60,000 00	60,000 00	60,510 65
<i>Services to American Vessels (Customs)—</i>							
Compensation to collectors or other officers of customs, in lieu of fees, for services rendered to American vessels as provided in the act abolishing certain fees for official services to American vessels, etc., approved June 19, 1886.....	June 19, 1886	24	79	1	25,000 00	25,000 00	27,116 07
<i>Repayment to Importers Excess of Deposits (Customs)—</i>							
That whenever it shall be shown to the satisfaction of the Secretary of the Treasury that, in any case of unascertained or estimated duties, or payments made upon appeal, more money has been paid to or deposited with a collector of customs than, as has been ascertained by final liquidation thereof, the law required to be paid or deposited, the Secretary of the Treasury shall direct the Treasurer to refund and pay the same out of any money in the Treasury not otherwise appropriated. The necessary moneys therefor are hereby appropriated, and this appropriation shall be deemed a permanent indefinite appropriation; and the Secretary of the Treasury is hereby authorized to correct manifest clerical errors in any entry or liquidation, for or against the United States, at any time within one year of the date of such entry, but not afterwards: <i>Provided</i> , That the Secretary of the Treasury shall, in his annual report to Congress, give a detailed statement of the various sums of money refunded under the provisions of this act or of any other act of Congress relating to the revenue, together with copies of the rulings under which repayments were made.....	June 10, 1890	26	140	24	3,000,000 00	3,000,000 00	3,007,218 81
<i>Debentures or Drawbacks, Bounties or Allowances (Customs)—</i>							
Indefinite appropriation for the payment of debentures or drawbacks, bounties, and allowances, which are or may be authorized, and payable according to laws authorizing them: <i>Provided</i> , That the collectors of customs shall be the disbursing agents to pay the same ..	Oct. 1, 1890	R. S. 26	725 617	3689 25	3,000,000 00	3,000,000 00	3,688,999 64
<i>Bounty on Sugar—</i>							
That on and after July first, eighteen hundred and ninety-one, and until July first, nineteen hundred and five, there shall be paid, from any moneys in the Treasury not otherwise appropriated, under the provisions of section three thousand six hundred and eighty-nine of the Revised Statutes, to the producer of sugar testing not less than ninety degrees by the polariscope, from beets, sorghum, or sugar cane grown within the United States, or from maple sap produced within the United States, a bounty of two cents per pound; and upon such sugar testing less than ninety degrees by the polariscope, and not less than eighty degrees, a bounty of one and three-fourths cents per pound, under such rules and regulations as the Commissioner of Internal Revenue, with the approval of the Secretary of the Treasury, shall prescribe.....	Oct. 1, 1890	26	583	1	10,000,000 00	10,000,000 00	7,342,077 79

Estimates of appropriations required for the service of the fiscal year ending June 30, 1894—Continued.

General object (title of appropriation) and details and explanations.	Date of acts, or treaties, providing for the expenditure.	References to Stats. at Large, or to Revised Statutes.			Estimated am't required for service of year ending June 30, 1894.	Estimated amount required for service of year ending June 30, 1893.	Amount appropriated for the fiscal year ending June 30, 1892.
		Vol. or R. S.	Page.	Sec.			
<i>Miscellaneous Indefinite Appropriations—</i>							
Parting and refining bullion.....	Aug. 15, 1876	19	157	1	\$80,000 00	\$86,000 00	\$81,655 94
Trust-fund interest for support of free schools in South Carolina.....	Mar. 3, 1875	17	600	1			
Payment for lands sold for direct taxes.....		R. S.	729,'30	3689			
Refunding taxes illegally collected under direct-tax laws.....		R. S.	729,'30	3689			
Refunding to national banking associations excess of duty.....	Mar. 2, 1867	14	572	1			
Refunding moneys erroneously received and covered (internal revenue).....		R. S.	729,'30	3689			
Refunding moneys erroneously received and covered (customs).....		R. S.	729,'30	3689			
Debentures and other charges (customs).....		R. S.	729,'30	3689			
Refunding penalties or charges erroneously exacted (customs).....							
Proceeds of goods seized and sold (customs).....	June 26, 1884	23	59	26			
Unclaimed merchandise (customs).....	Apr. 2, 1844	5	653	1-4			
Extra pay to officers and men who served in the Mexican war (revenue marine).....	Feb. 19, 1879	20	316	1			
Total Permanent Indefinite under Treasury Department.....					102,503,293 92	105,170,793 92	98,746,101 74
UNDER THE WAR DEPARTMENT.							
<i>Soldiers' Home—</i>							
Indefinite appropriation of all stoppages or fines adjudged against soldiers by sentence of courts-martial, over and above any amount that may be due for the reimbursement of Government or of individuals; all forfeitures on account of desertion, and all moneys belonging to the estates of deceased soldiers, which now or may hereafter be unclaimed for the period of three years subsequent to the death of said soldier or soldiers, to be repaid by the commissioners of the institution, upon the demand of the heirs or legal representatives of the deceased.....	Feb. 26, 1889	R. S. R. S. 25	727 935 716	3689 4818, 4819 1	100,000 00	120,000 00	194,254 43
<i>Soldiers' Home, Permanent Fund—</i>							
<i>Soldiers' Home, Interest Account—</i>							
That all funds of the Home not needed for current use, and which are not now invested in United States registered bonds, shall, as soon as received, or as soon as present investments can be converted into money without loss, be deposited in the Treasury of the United States to the credit of the Home as a permanent fund, and shall draw interest at the rate of three per centum per annum, which shall be paid quarterly to the treasurer of the Home, and the proceeds of such registered bonds, as they are paid, shall be deposited in like manner. No part of the principal sum so deposited shall be withdrawn for use except upon a resolution of the board of commissioners stating the necessity and approved by the Secretary of War. (Paid in 1892: Principal account, \$120,900; interest account, \$72,879.55.....	Mar. 3 1883	22	565	8	195,000 00	195,000 00	193,779 55
<i>Transportation of the Army and its Supplies, Pacific Railroads—</i>							
That for the proper adjustment of the accounts of the Union Pacific, Central Pacific, Kansas Pacific, Western Pacific, and Sioux City and Pacific Railroad Companies, respectively, for services which have been or may be hereafter performed for the Government for transportation of the Army and transportation of the mails, the Secretary of the Treasury is hereby authorized to make such entries upon the books of the Department as will carry to the credit of said companies the amounts so earned or to be earned by them during each fiscal year, and withheld under the provisions of section fifty-two hundred and sixty of the Revised Statutes and of the act of Congress approved May seventh, eighteen hundred and seventy-eight: <i>Provided</i> , That this shall not authorize the expenditure of any money from the Treasury, nor change the method now provided by law for the auditing of such claims against the Government: <i>Provided, further</i> , That this paragraph shall not be so construed as to be a disposition of any moneys due or to become due to or from said companies, respectively, or to in any way affect their rights or duties, or the rights of the United States under existing laws, it being only intended	May 7, 1878 Mar. 3, 1879	R. S. 20 20	1018 58 420	5260 2 1	250,000 00	200,000 00	176,432 30

Estimates of appropriations required for the service of the fiscal year ending June 30, 1894—Continued.

General object (title of appropriation) and details and explanations.	Date of acts, or treaties, providing for the expenditure.	References to Stats. at Large, or to Revised Statutes.			Estimated am't required for service of year ending June 30, 1894.	Estimated amount required for service of year ending June 30, 1893.	Amount appropriated for the fiscal year ending June 30, 1892.
		Vol. or R. S.	Page.	Sec.			
<p><i>Transportation of the Army and its Supplies, Pacific Railroads—Continued.</i></p> <p>hereby to enable the proper accounting officers to state on the books of the Treasury the accounts between the Government and said companies, respectively.....</p> <p>NOTE.—The amount appropriated for the adjustment of these accounts is deposited in the Treasury to the credit of the respective roads, under section 5260, Revised Statutes, and section 2, act May 7, 1878 (20 Stat., p. 58).</p>							
<p><i>Ordnance Material (Proceeds of Sales—War)—</i></p> <p>Indefinite appropriation of an amount equal to the proceeds of sales of useless ordnance material by the War Department covered into the Treasury, to be applied to the purpose of procuring a supply of material adapted in manufacture and caliber to the present wants of the service; but there shall be expended under this provision not more than \$75,000 in any one year.....</p>	Mar. 3, 1875	18	388	1	\$40,000 00	\$40,000 00	\$40,979 07
<p><i>Constructing Jetties and other works at South Pass, Mississippi River—</i></p> <p>That the requisite amount is hereby appropriated, out of any money in the Treasury not otherwise appropriated, to enable the Secretary of War to cause to be paid all money that may become due and owing to James B. Eads and his associates, or that may become payable to said Eads, his assigns or legal representatives, in accordance with the provisions of the act approved March third, eighteen hundred and seventy-five, and the acts amendatory thereof, and to continue the monthly payments in the manner and to the full extent of the amount specified in the act approved June nineteenth, eighteen hundred and seventy-eight, chapter three hundred and thirteen, Statutes at Large: <i>Provided</i>, That nothing herein contained shall be held or construed as waiving or impairing any right which the United States may have under the original act hereinbefore referred to, or the several acts amendatory thereof: <i>And provided further</i>, That nothing in this act shall be construed as making an appropriation for the payment of the one million dollars which by the provisions of the act of March third, eighteen hundred and seventy-five, are to remain as security in the possession of the United States, and only to become payable, one-half at the end of ten years and the residue at the end of twenty years after the completion of the work provided for in said act, as ascertained and determined by the Secretary of War.....</p>	May 13, 1879	21	4	1	150,000 00	150,000 00	125,000 00
<p><i>Operating and Care of Canals and other Works of Navigation—</i></p> <p>That no tolls or operating charges whatsoever shall be levied or collected upon any vessel or vessels, dredges, or other passing water craft through any canal or other work for the improvement of navigation belonging to the United States; and for the purpose of preserving and continuing the use and navigation of said canals, rivers, and other public works without interruption, the Secretary of War, upon the application of the chief engineer in charge of said works, is hereby authorized to draw his warrant or requisition from time to time upon the Secretary of the Treasury to pay the actual expenses of operating and keeping said works in repair, which warrants or requisitions shall be paid by the Secretary of the Treasury out of any money in the Treasury not otherwise appropriated.....</p>	July 5, 1884	23	147	4	600,000 00	600,000 00	619,192 18
<p><i>Removing Obstructions in Mississippi River.....</i> \$100 000</p> <p><i>Operating Snag and Dredge Boats on Upper Mississippi River.....</i> \$25,000</p> <p>That for the purpose of securing the uninterrupted work of operating snag boats on the Upper Mississippi River, and of removing snags, wrecks, and other obstructions in the Mississippi River, the Secretary of War, upon the application of the Chief of Engineers, is hereby authorized to draw his warrant or requisition from time to time upon the Secretary of the Treasury for such sums as may be necessary to do such work, not to exceed in the aggregate for each year the amounts appropriated in this act for such purposes: <i>Provided, however</i>, That an itemized statement of said expenses shall accompany the annual report of the Chief of Engineers.....</p>	Aug. 11, 1888	25	424	7	120,000 00	120,000 00	115,970 97

Estimates of appropriations required for the service of the fiscal year ending June 30, 1894—Continued.

General object (title of appropriation) and details and explanations.	Date of acts, or treaties, providing for the expenditure.	References to Stats. at Large, or to Revised Statutes.			Estimated amt required for service of year ending June 30, 1894.	Estimated amount required for service of year ending June 30, 1893.	Amount appropriated for the fiscal year ending June 30, 1892.
		Vol. or R. S.	Page.	Sec.			
<i>Examinations and Surveys at South Pass, Mississippi River—</i> That for the purpose of securing the uninterrupted examinations and surveys at the South Pass of the Mississippi River, as provided for in the act of March third, eighteen hundred and seventy-five, the Secretary of War, upon the application of the Chief of Engineers, is hereby authorized to draw his warrant or requisition from time to time upon the Secretary of the Treasury for such sums as may be necessary to do such work, not to exceed in the aggregate for each year the amount appropriated in this act for such purpose: <i>Provided, however,</i> That an itemized statement of said expenditures shall accompany the annual report of the Chief of Engineers.....	Aug. 11, 1888	25	424	4	\$10,000 00	\$10,000 00	\$10,000 00
<i>Gauging the Waters of Lower Mississippi and its Tributaries—</i> That for the purpose of securing the uninterrupted gauging of the waters of the Lower Mississippi River and its tributaries, as provided for in joint resolution of the twenty-first of February, eighteen hundred and seventy-one, upon the application of the Chief of Engineers, the Secretary of War is hereby authorized to draw his warrant or requisition from time to time upon the Secretary of the Treasury for such sums as may be necessary to do such work, not to exceed in the aggregate for each year the amount appropriated in this act for such purpose: <i>Provided, however,</i> That an itemized statement of said expenses shall accompany the annual report of the Chief of Engineers.....	Aug. 11, 1888	25	424	6	6,000 00	6,000 00	6,000 00
<i>Removing Sunken Vessels or Craft Obstructing or Endangering Navigation—</i> Indefinite appropriation of the proceeds of the sales of sunken vessels or craft and cargo removed from navigable waters obstructed thereby, under the provisions of the act of June 14, 1880	June 14, 1880	21	197	4	30,000 00	30,000 00	31,912 93
<i>Operating Snag Boats on the Ohio River—</i> That for the purpose of securing the uninterrupted work of operating snag-boats on the Ohio River and removing snags, wrecks, and other obstructions in said river, the Secretary of War, upon the application of the Chief of Engineers, is hereby authorized to draw his warrant or requisition from time to time upon the Secretary of the Treasury for such sums as may be necessary to do such work, not to exceed in the aggregate for each year the sum of twenty-five thousand dollars: <i>Provided, however,</i> That an itemized statement of said expenses shall accompany the annual report of the Chief of Engineers.....	Sept. 19, 1890	26	455	13	25,000 00	25,000 00	24,163 89
<i>Claims of Officers and Men of the Army for Destruction of Private Property—</i> To provide for the settlement of the claims of officers and enlisted men of the Army for loss of private property destroyed in the military service of the United States...	Mar. 3, 1885	23	350	1	2,000 00	2,000 00	1,406 48
<i>Miscellaneous Indefinite Appropriations—</i> Three months' pay proper (Army)..... { Trusses for disabled soldiers..... { Powder and projectiles, proceeds of sales..... { Extra pay to officers and men who served in the Mexican War..... {	Mar. 3, 1865 July 3, 1884 Mar. 3, 1881 Feb. 19, 1879	13 23 21 20	497 66 468 36	4 1, 2 1 1	15,000 00	15,000 00	14,009 27
Total Permanent Indefinite under War Department.....					1,543,000 00	1,513,000 00	1,553,101 07
UNDER THE NAVY DEPARTMENT.							
<i>Ordnance Material (Proceeds of Sales—Navy)—</i> Indefinite appropriation of an amount equal to the proceeds of sales of useless ordnance material by the Navy Department, covered into the Treasury, to be applied to the purpose of procuring a supply of material adapted in manufacture and caliber to the present wants of the service; but there shall be expended, under this provision, not more than \$75,000 in any one year.....	Mar. 3, 1875	18	388	1	50,000 00	50,000 00	50,787 86

Estimates of appropriations required for the service of the fiscal year ending June 30, 1894—Continued.

General object (title of appropriation) and details and explanations.	Date of acts, or treaties, providing for the expenditure.	References to Stats. at Large, or to Revised Statutes.			Estimated amt required for service of year ending June 30, 1894.	Estimated amount required for service of year ending June 30, 1893.	Amount appropriated for the fiscal year ending June 30, 1892.
		Vol. or R. S.	Page.	Sec.			
<i>Naval Hospital Fund—</i>							
Indefinite appropriation of the hospital tax of 20 cents per month collected from the officers and men of the Navy and of the pensions of the inmates of the Naval Asylum at Philadelphia, Pa.....	Mar. 2, 1799	1	729	1-3	} \$85,000 00	\$85,000 00	\$86,606 20
	Feb. 26, 1811	2	650	1-5			
<i>Clothing and Small Stores Fund—</i>							
Indefinite appropriation of the amount received from sales of clothing to officers and men of the Navy, and from sales of condemned clothing. Indefinite appropriation of the amount received from sales of small stores to officers and men of the Navy.....	Mar. 3, 1843	5	615	1	} 350,000 00	350,000 00	347,937 03
	June 15, 1844	5	669	1			
	Feb. 14, 1879	20	288	1			
	June 30, 1890	26	197	1			
<i>Pay of the Navy—Deposit Fund—</i>							
Indefinite appropriation to pay the amount deposited as savings by enlisted men or appointed petty officers of the Navy.....	Feb. 9, 1889	25	657	1	110,000 00	110,000 00	113,422 92
<i>Extra Pay to Officers and Men who Served in the Mexican War (Navy)—</i>							
Indefinite appropriation to pay three months' extra pay to the officers and soldiers engaged in the war with Mexico, who served out the time of their engagement or were honorably discharged, as provided in the act of February 19, 1879.....	Feb. 19, 1879	20	316	1	2,000 00	2,000 00	1,525 50
<i>Miscellaneous Indefinite Appropriations—</i>							
Sales of small arms.....	June 20, 1878	20	242	1	} 20,000 00	20,000 00	19,393 26
Prize money to captors.....		R. S.	728	3689			
		R. S.	897	4613			
		R. S.	905	4562			
Indemnity to seamen and marines for lost clothing.....		R. S.	727	3689			
Gratuity to machinists.....	June 16, 1880	21	290	1			
Relief of sufferers by wreck of steamers at Apia, Samoan Islands.....	Feb. 19, 1890	26	9	1			
Total Permanent Indefinite under Navy Department.....					617,000 00	617,000 00	619,672 77
UNDER THE INTERIOR DEPARTMENT.							
<i>Deposits by Individuals for Surveying Public Lands—</i>							
Indefinite appropriation of the amount deposited by individuals to pay the cost and expenses incident to the survey of lands, not mineral or reserved, upon which they have settled, any excess of the sums so deposited, over and above the actual cost of surveys, comprising all expenses incident thereto, for which they were severally deposited, to be repaid to the depositors, respectively.....		R. S.	728	3689	90,000 00	90,000 00	89,123 04
<i>Indemnity for Swamp Lands to States—</i>							
Indefinite appropriation to pay to the States the proceeds of swamp lands within their limits which may have been erroneously sold by the United States.....		R. S.	728	3689	30,000 00	30,000 00	30,617 89
<i>Refunding Money for Lands Erroneously Sold—</i>							
Indefinite appropriation to pay to the purchaser or purchasers the sum or sums of money received for lands erroneously sold by the United States.....		R. S.	728	3689	50,000 00	50,000 00	50,583 86
<i>Colleges for Agriculture and the Mechanic Arts—</i>							
Indefinite appropriation to pay each State and Territory for the more complete endowment and maintenance of colleges for the benefit of agriculture and the mechanic arts now established, or which may be hereafter established, in accordance with an act of Congress approved July 2, 1862.....	Aug. 30, 1890	26	417	1	931,000 00	882,000 00	1,017,000 00
<i>Five, Three, and Two per Cent. Fund to States (Lands)—</i>							
Indefinite appropriations to pay the several States 5 per cent (2 and 3 per cent only to certain of the States) of the net proceeds of sales of all public lands lying within their limits, for the purpose of education, or of making public roads and improvements. (The amounts paid during the fiscal year ended June 30, 1892, were: To Alabama, \$1,391.04; to Florida, \$221.56; to Idaho, \$6,164.36; to Michigan, \$8,708.79; to Missouri, \$375.51; to Montana, \$18,707.54; to North Dakota, \$7,842.03; to Oregon, \$25,618.04; to South Dakota, \$11,897.50; to Wisconsin, \$5,876.12; to Wyoming, \$6,459.31).....		R. S.	728	3689	} 100,000 00	100,000 00	93,261 80
	Feb. 20, 1811	2	643	5			
	Mar. 1, 1817	3	348	5			
	Mar. 2, 1819	3	491	6			
	Sept. 4, 1841	5	457	16, 17			
	Jan. 29, 1861	12	127	3			
	Apr. 19, 1834	13	49	12			
	Mar. 3, 1875	18	476	12			
	Feb. 22, 1889	25	680	13			

Estimates of appropriations required for the service of the fiscal year ending June 30, 1894—Continued.

General object (title of appropriation) and details and explanations.	Date of acts, or treaties, providing for the expenditure.	References to Stats. at Large, or to Revised Statutes.			Estimated amt't required for service of year ending June 30, 1894.	Estimated amount required for service of year ending June 30, 1893.	Amount appropriated for the fiscal year ending June 30, 1892.
		Vol. or R. S.	Page.	Sec.			
<i>Maryland Institution for the Instruction of the Blind—</i> Indefinite appropriation to pay for the instruction of the indigent blind children formerly instructed in the "Columbia Institution for the Instruction of the Deaf, Dumb, and Blind," in Maryland, or some other State.....		R. S.	728	3689	\$6,000 00	\$6,000 00	\$6,375 00
<i>Miscellaneous Trust Funds of Indian Tribes—</i> Indefinite appropriations to pay principal and interest in certain cases, and interest alone in other cases, of moneys belonging to various tribes of Indians, as provided by various treaty stipulations and acts of Congress.....					1,500,000 00	1,500,000 00	1,665,813 64
<i>Indian Moneys, Proceeds of Labor—</i> The proceeds of all pasturage and sales of timber, coal, or other product of any Indian reservation, except those of the five civilized tribes, and not the result of the labor of any member of such tribe, shall be covered into the Treasury for the benefit of such tribe under such regulations as the Secretary of the Interior shall prescribe. The Secretary of the Interior is hereby authorized to use the money which has been or may hereafter be covered into the Treasury under the provisions of the act approved March 3, 1883, * * * for the benefit of the several tribes on whose account said money was covered in, in such way and for such purposes as in his discretion he may think best.....	Mar. 3, 1883 Mar. 2, 1887	22 24	590 463	2 1	175,000 00	175,000 00	178,224 62
<i>Civilization of the Sioux.</i> Indefinite appropriation for the benefit of Sioux Indians who have taken, or may hereafter take allotments in severalty under the provisions of section 17 of the act of March 2, 1889	Mar. 2, 1889	25	895	17	250,000 00	300,000 00	
<i>Miscellaneous Indefinite Appropriations—</i> Protection and improvement of Hot Springs, Ark..... Revenues Yellowstone National Park..... Fees on certain Indian allotments	Mar. 3, 1877 Dec. 16, 1878 June 16, 1880 Feb. 8, 1887 Feb. 28, 1891	19 20 21 24 26	380 258 288 389 795	14 1 1-7 4 4	35,000 00	35,000 00	24,104 80
Total Permanent Indefinite under the Interior Department.....					3,167,000 00	3,168,000 00	3,155,104 65
POST-OFFICE DEPARTMENT.							
<i>Mail Transportation, Pacific Railroads—</i> That for the proper adjustment of the accounts of the Union Pacific, Central Pacific, Kansas Pacific, Western Pacific, and Sioux City and Pacific Railroad Companies, respectively, for services which have been or may be hereafter performed for the Government for transportation of the Army and transportation of the mails, the Secretary of the Treasury is hereby authorized to make such entries upon the books of the Department as will carry to the credit of said companies the amounts so earned or to be earned by them during each fiscal year, and withheld under the provisions of section fifty-two hundred and sixty of the Revised Statutes and of the act of Congress approved May seventh, eighteen hundred and seventy-eight: <i>Provided</i> , That this shall not authorize the expenditure of any money from the Treasury nor change the method now provided by law for the auditing of such claims against the Government: <i>Provided further</i> , That this paragraph shall not be so construed as to be a disposition of any moneys due or to become due to or from said companies, respectively, or to in any way affect their rights or duties, or the rights of the United States under existing laws, it being only intended hereby to enable the proper accounting officers to state on the books of the Treasury the accounts between the Government and said companies, respectively.....	May 7, 1878 May 3, 1879	R. S. 20 20	1018 58 420	5260 2 1	1,500,000 00	1,500,000 00	1,688,379 31
Total Permanent Indefinite under Post-Office Department					1,500,000 00	1,500,000 00	1,688,379 31

NOTE.—The amount appropriated for the adjustment of these accounts is deposited in the Treasury to the credit of the respective roads under section 5260, Revised Statutes, and section 2, act May 7, 1878 (20 Stat., p. 58).

Estimates of appropriations required for the service of the fiscal year ending June 30, 1894—Continued.

General object (title of appropriation) and details and explanations.	Date of acts, or treaties, providing for the expenditure.	References to Stats. at Large, or to Revised Statutes.			Estimated amt required for service of year ending June 30, 1894.	Estimated amount required for service of year ending June 30, 1893.	Amount appropriated for the fiscal year ending June 30, 1892.
		Vol. or R. S.	Page.	Sec.			
DEPARTMENT OF JUSTICE.							
<i>Fees for Supervisors of Elections—</i>							
Indefinite appropriation to pay supervisors of elections compensation, apart from and in excess of all fees allowed by law, for the performance of any duty as circuit-court commissioner.....		R. S.	729	3689	\$80,000 00	\$525,000 00	\$79,503 49
Total Permanent Indefinite under Executive.....					109,460,593 92	112,544,093 92	105,886,272 43
JUDICIAL.							
<i>Salaries, Retired Judges—</i>							
To pay the salaries of the United States judges retired under section 714 of the Revised Statutes.....		R. S.	135	714	46,000 00	46,000 00	45,953 80
<i>Salary and Expenses, Reporter of Supreme Court—</i>							
The reporter of the decisions of the Supreme Court of the United States shall be entitled to receive from the Treasury an annual salary of four thousand five hundred dollars, when his report of said decisions constitutes one volume, and an additional sum of one thousand two hundred dollars when, by direction of the court, he causes to be printed and published in any year a second volume, and said reporter shall be annually entitled to clerk hire in the sum of one thousand two hundred dollars, and to office rent, stationery, and contingent expenses in the sum of six hundred dollars, and an amount sufficient for the payment of said sums is hereby appropriated: <i>Provided</i> , That the above provision shall not apply to decisions of the court pronounced at the last term thereof, but that said decisions shall be printed and the volumes containing them delivered to the Secretary of the Interior, as prescribed by existing laws; and an amount sufficient to pay the salary and compensation of the reporter in connection therewith is hereby appropriated: <i>And provided further</i> , That the volumes of the decisions which said court shall hereafter pronounce shall be furnished by the reporter to the public at a sum not exceeding two dollars per volume, and the number of volumes now required to be delivered to the Secretary of the Interior shall be furnished by the reporter without any charge therefor.....	Aug. 5, 1882	22	254	1	7,500 00	7,500 00	7,500 00
Total Permanent Indefinite under Judicial.....					53,500 00	53,500 00	53,453 80
Total Permanent Specific and Indefinite Appropriations.....					115,468,273 92	118,551,773 92	111,892,154 94

RECAPITULATION.

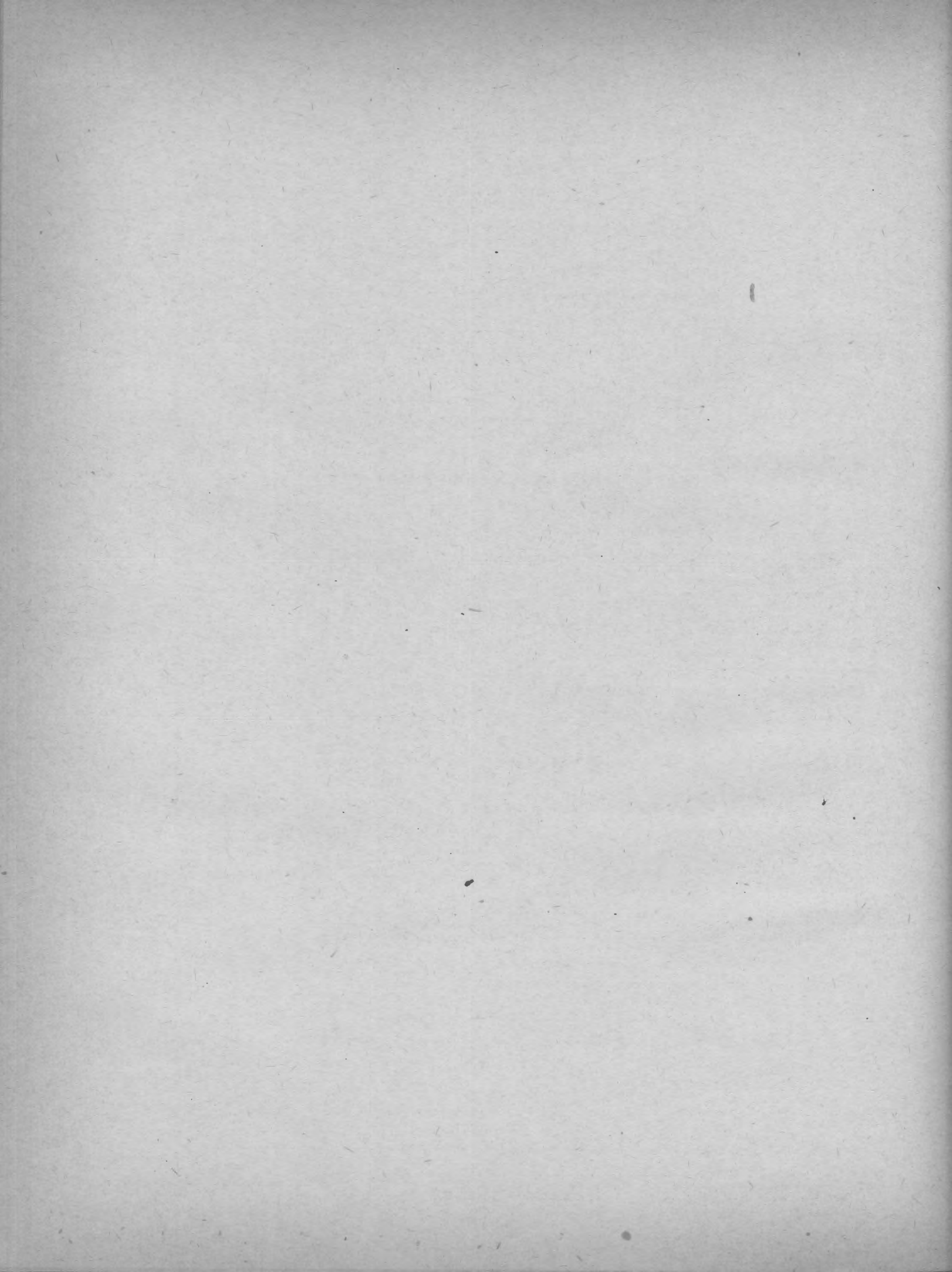

RECAPITULATION BY TITLES.

Objects.	Estimates for 1894.	Appropriations for 1893.
LEGISLATIVE.		
UNITED STATES SENATE.		
Salaries and mileage of Senators.....	\$485,000 00	\$485,000 00
General salary account of the Senate.....	416,386 90	391,508 90
Pay of capitol police (Senate share).....	19,400 00	19,400 00
Reporting proceedings and debates, Senate.....	25,000 00	25,000 00
Compiling Congressional Directory.....	1,200 00	1,200 00
Contingent expenses of the Senate.....	139,370 00	114,639 29
Appropriations for 1893 not asked for in 1894, including deficiencies and miscellaneous*.....		69,999 23
Total Senate.....	1,086,356 90	1,106,747 42
HOUSE OF REPRESENTATIVES.		
Salaries and mileage of Members and Delegates.....	\$1,970,000 00	\$1,835,000 00
General salary account of the House.....	417,390 66	393,322 42
Pay of capitol police (House share).....	19,400 00	19,400 00
Contingent expenses of the House.....	113,793 40	102,209 00
Appropriations for 1893 not asked for in 1894, including deficiencies and miscellaneous*.....		69,650 32
Total House of Representatives.....	2,520,584 06	2,419,581 74
LEGISLATIVE MISCELLANEOUS.		
General salary account, office of Public Printer.....	\$15,100 00	\$15,100 00
Contingent expenses, office of Public Printer.....	3,000 00	3,000 00
General salary account, Library of Congress.....	45,940 00	42,600 00
Contingent expenses, Library of Congress.....	1,500 00	1,500 00
Increase of Library of Congress.....	13,500 00	11,000 00
Catalogue of Library of Congress.....	2,500 00	2,500 00
General salary account, Botanic Garden.....	13,893 75	13,893 75
Improving Botanic Garden.....	5,000 00	5,000 00
General salary account, Court of Claims.....	35,040 00	34,590 69
Contingent expenses, Court of Claims.....	6,000 00	4,000 00
Total Legislative Miscellaneous.....	141,473 75	133,184 44
Total Legislative.....	\$3,748,414 71	\$3,659,513 60
EXECUTIVE.		
EXECUTIVE PROPER.		
Salary of the President.....	\$50,000 00	\$50,000 00
Salary of the Vice-President.....	8,000 00	8,000 00
General salary account of Executive office.....	35,200 00	35,200 00
Contingent expenses of Executive office.....	9,000 00	9,000 00
Salaries and expenses of Civil Service Commission.....	59,920 00	41,650 00
Total Executive Proper.....	162,120 00	143,850 00
DEPARTMENT OF STATE.		
General salary account.....	\$119,870 00	\$119,870 00
Publication, etc., of the Statutes.....	4,000 00	4,000 00
Contingent and miscellaneous expenses.....	21,480 00	12,930 00
Total Department of State.....	145,350 00	136,800 00
TREASURY DEPARTMENT.		
General salary account.....	\$3,110,536 10	\$3,064,376 10
Stationery.....	30,000 00	26,000 00
Contingent and miscellaneous expenses.....	92,695 00	71,670 00
Appropriations for 1893 not asked for in 1894, including deficiencies and miscellaneous*.....		3,613 92
Total Treasury Department Proper.....	3,233,231 10	3,165,660 02
INDEPENDENT TREASURY.		
General salary account.....	\$415,460 00	\$409,070 00
Compensation of special agents.....	5,000 00	3,000 00
Paper for checks and drafts.....	20,000 00	18,000 00
Appropriations for 1893 not asked for in 1894, including deficiencies and miscellaneous*.....		7,000 00
Total Independent Treasury.....	440,460 00	437,070 00

* For details, see Appendix—F f.

Recapitulation by Titles—Continued.

Objects.	Estimates for 1894.	Appropriations for 1893.
MINTS AND ASSAY OFFICES.		
General salary account.....	\$240,660 00	\$240,660 00
Wages of workmen.....	667,350 00	654,863 70
Contingent expenses.....	208,750 00	188,000 00
Freight on bullion and coin.....	10,000 00	9,000 00
Appropriations for 1893 not asked for in 1894, including deficiencies and miscellaneous*.....		40 85
Total Mints and Assay Offices.....	1,126,760 00	1,092,564 55
TERRITORIAL GOVERNMENTS.		
General salary account.....	\$88,600 00	\$88,600 00
Legislative expenses.....	32,140 00	76,000 00
Contingent expenses.....	5,500 00	4,250 00
Compensation and expenses, Utah Commission.....	17,000 00	17,000 00
Compensation and expenses, officers of elections, Utah.....	25,000 00	25,000 00
Appropriations for 1893 not asked for in 1894, including deficiencies and miscellaneous*.....		11,231 09
Total Territorial Governments.....	168,240 00	222,081 09
INTERNAL REVENUE.		
Expenses of assessing and collecting.....	\$4,086,000 00	\$3,833,000 00
Appropriations for 1893 not asked for in 1894, including deficiencies and miscellaneous*.....		205,198 82
Total Internal Revenue.....	4,086,000 00	4,038,198 82
Total Treasury Department.....	\$9,054,691 10	\$8,955,574 48
WAR DEPARTMENT.		
General salary account.....	\$1,900,526 00	\$1,885,952 45
Stationery.....	58,000 00	35,000 00
Rent of buildings.....	6,500 00	6,600 00
Contingent expenses.....	65,000 00	55,000 00
Postage.....	1,000 00	1,000 00
Salaries of employes, public buildings and grounds under Chief Engineer.....	55,680 00	49,060 00
Contingent expenses, public buildings and grounds under Chief Engineer.....	500 00	500 00
Salaries, office of superintendent of State, War, and Navy Department building.....	121,380 00	121,380 00
Fuel, lights, etc., State, War, and Navy Department building.....	43,620 00	39,620 00
Appropriations for 1893 not asked for in 1894, including deficiencies and miscellaneous*.....		26,200 00
Total War Department.....	2,252,206 00	2,220,312 45
NAVY DEPARTMENT.		
General salary account.....	\$335,530 00	\$319,570 00
Contingent and miscellaneous expenses.....	92,050 00	74,700 00
Total Navy Department.....	427,580 00	394,270 00
INTERIOR DEPARTMENT.		
General salary account.....	\$4,434,304 00	\$4,416,975 78
Stationery.....	55,000 00	55,000 00
Rent of buildings.....	24,800 00	24,800 00
Contingent and miscellaneous expenses.....	104,890 00	100,890 00
Scientific library, Patent Office.....	2,500 00	2,500 00
Official Gazette, Patent Office.....	55,000 00	55,000 00
Photolithographing, Patent Office.....	100,000 00	100,000 00
Appropriations for 1893 not asked for in 1894, including deficiencies and miscellaneous*.....		63 04
Total Interior Department proper.....	4,776,494 00	4,755,228 82
PUBLIC-LAND OFFICES.		
General salary account, offices of surveyors-general.....	\$129,250 00	\$129,250 00
Contingent expenses, offices of surveyors-general.....	23,750 00	22,750 00
Appropriations for 1893 not asked for in 1894, including deficiencies and miscellaneous*.....		2,389 22
Total Public-Land Offices.....	153,000 00	154,389 22
Total Interior Department.....	\$4,929,494 00	\$4,909,618 04
POST-OFFICE DEPARTMENT.		
General salary account.....	\$779,490 00	\$774,195 75
Rent of buildings.....	24,500 00	24,500 00
Contingent and miscellaneous expenses.....	88,000 00	88,000 00
Appropriations for 1893 not asked for in 1894, including deficiencies and miscellaneous*.....		15,000 00
Total Post-Office Department.....	891,990 00	901,695 75

* For details, see Appendix—F f.

Recapitulation by Titles—Continued.

Objects.	Estimates for 1894.	Appropriations for 1893.
AGRICULTURAL DEPARTMENT.		
Salaries, Department of Agriculture.....	\$257,000 00	\$256,800 00
Furniture, cases, and repairs.....	12,000 00	10,000 00
Library.....	3,000 00	3,000 00
Museum.....	4,000 00	4,000 00
Postage.....	5,000 00	5,000 00
Contingent expenses.....	25,000 00	25,000 00
Salaries and expenses, Bureau of Animal Industry.....	850,000 00	850,000 00
Quarantine stations for neat-cattle.....	15,000 00	15,000 00
Collecting agricultural statistics.....	110,000 00	110,000 00
Purchase and distribution of valuable seeds.....	135,400 00	135,400 00
Experimental gardens and grounds.....	31,500 00	28,500 00
Materials, document and folding rooms.....	2,000 00	2,000 00
Illustrations and engravings.....	2,000 00	2,000 00
Laboratory.....	24,400 00	19,400 00
Experiments in the manufacture of sugar.....	20,000 00	20,000 00
Investigating the history and habits of insects.....	22,800 00	17,800 00
Botanical investigations and experiments.....	32,500 00	27,500 00
Vegetable pathological investigations and experiments.....	20,000 00	20,000 00
Fiber investigations.....	5,000 00	5,000 00
Microscopical investigations.....	2,000 00	2,000 00
Pomological information.....	5,000 00	5,000 00
Investigations in ornithology and mammalogy.....	25,000 00	15,000 00
Irrigation investigations.....	6,000 00	6,000 00
Report on forestry.....	20,000 00	12,000 00
Agricultural experiment stations.....	730,000 00	728,000 00
Salaries, Weather Bureau.....	179,330 00	176,395 22
Fuel, lights, and repairs, Weather Bureau.....	9,700 00	9,700 00
Contingent expenses, Weather Bureau.....	13,700 00	13,700 00
General expenses, Weather Bureau.....	748,170 00	698,865 50
Appropriations for 1893 not asked for in 1894, including deficiencies and miscellaneous*.....		185,316 69
Total Department of Agriculture.....	3,315,500 00	3,408,377 41
DEPARTMENT OF LABOR.		
General salary account.....	\$101,220 00	\$101,020 00
Contingent and miscellaneous expenses.....	59,250 00	57,600 00
Appropriations for 1893 not asked for in 1894, including deficiencies and miscellaneous*.....		30,000 00
Total Department of Labor.....	160,470 00	188,620 00
DEPARTMENT OF JUSTICE.		
General salary account.....	\$159,690 00	\$154,690 00
Contingent expenses.....	14,450 00	14,110 00
Salaries of employes, court-house, Washington, D. C.....	12,960 00	11,760 00
Salary of warden of jail, District of Columbia.....	1,800 00	1,800 00
Appropriations for 1893 not asked for in 1894, including deficiencies and miscellaneous*.....		410 00
Total Department of Justice.....	188,900 00	182,770 00
Total Executive.....	\$21,528,301 10	\$21,441,938 13
JUDICIAL.		
General salary account, Supreme Court.....	\$167,900 00	\$167,900 00
General salary account, supreme court, District of Columbia.....	24,500 00	24,500 00
General salary account, district courts.....	323,500 00	323,500 00
General salary account, district attorneys.....	20,700 00	20,700 00
General salary account, district marshals.....	13,500 00	13,500 00
Salaries, circuit courts of appeals.....	81,000 00	81,924 66
Salaries, Court of Private Land Claims.....	33,500 00	33,500 00
Appropriations for 1893 not asked for in 1894, including deficiencies and miscellaneous*.....		100,511 26
Total Judicial.....	664,600 00	766,035 92
Total Civil Establishment.....	\$25,941,315 81	\$25,867,487 65
FOREIGN INTERCOURSE.		
Diplomatic salary account.....	\$419,850 00	\$419,850 00
Contingent expenses of foreign missions.....	90,000 00	90,000 00
Consular salary account.....	687,600 00	624,867 12
Contingent expenses of consulates.....	150,000 00	150,000 00
Loss by exchange, diplomatic and consular service.....	6,500 00	6,500 00
Buildings and grounds for legation in China.....	5,000 00	3,100 00
Buildings for legation in Japan.....	25,000 00	
Rent of legation building in Tokio, Japan.....	4,000 00	4,000 00
Annual expenses of Cape Spartel light.....	325 00	325 00

* For details, see Appendix F J.

Recapitulation by Titles—Continued.

Objects.	Estimates for 1894.	Appropriations for 1893.
FOREIGN INTERCOURSE—Continued.		
Expenses of consular courts.....	\$5,000 00	
Fees and costs in extradition cases.....	5,000 00	\$5,000 00
Bringing home criminals.....	5,000 00	5,000 00
Expenses of prisons for American convicts.....	17,100 00	14,600 00
Emergencies arising in the diplomatic and consular service.....	60,000 00	60,000 00
Expenses under the neutrality act.....	15,000 00	15,000 00
Steam launch and boats for legations and consulates.....	3,300 00	2,800 00
Expenses of interpreters, guards, etc., in Turkish dominions, etc.....	6,000 00	6,000 00
Allowance to widows or heirs of diplomatic officers who die abroad.....	5,000 00	5,000 00
Transporting remains of diplomatic officers, consuls, and consular clerks.....	10,000 00	10,000 00
Publication of consular and commercial reports.....	25,000 00	20,000 00
Foreign hospitals at Panama.....	500 00	500 00
Relief and protection of American seamen.....	50,000 00	50,000 00
Rescuing shipwrecked American seamen.....	4,500 00	4,500 00
International Bureau of Weights and Measures.....	2,270 00	2,270 00
Water boundary, United States and Canada.....	5,000 00	
Water boundary between United States and Mexico.....	25,000 00	
Continental Railway Commission.....	50,000 00	65,000 00
International Union of American Republics.....	36,000 00	30,000 00
International Bureau for publication of customs tariff.....	1,318 76	
International Exposition at Barcelona, Spain.....	2,816 14	
Diplomatic History of the United States.....	15,000 00	
Appropriations for 1893 not asked for in 1894, including deficiencies and miscellaneous*.....		343,313 63
Total Foreign Intercourse.....	1,737,079 90	1,937,625 75
MILITARY ESTABLISHMENT.		
Expenses of Commanding-General's Office.....	\$1,750 00	\$1,750 00
Contingencies, Headquarters of Military Departments.....	3,300 00	3,000 00
Expenses of recruiting.....	145,914 60	130,000 00
Contingencies of the Army.....	18,640 00	15,000 00
Signal Service of the Army.....	53,250 00	22,000 00
Pay and traveling and general expenses of the Army.....	13,880,043 49	13,299,149 82
Pay of Military Academy.....	264,655 08	230,890 08
Current and miscellaneous expenses of Military Academy.....	114,245 35	87,531 25
Subsistence of the Army.....	2,103,659 25	1,700,000 00
Regular supplies, Quartermaster's Department.....	2,616,479 42	2,575,000 00
Incidental expenses, Quartermaster's Department.....	650,000 00	650,000 00
Transportation of the Army and its supplies.....	2,750,000 00	2,700,000 00
Clothing and camp and garrison equipage.....	1,300,000 00	1,200,000 00
Horses for cavalry and artillery.....	183,625 46	135,000 00
Barracks and quarters.....	725,000 00	700,000 00
Construction and repair of hospitals.....	80,000 00	50,000 00
Quarters for hospital stewards.....	7,000 00	7,000 00
Shooting galleries and ranges.....	8,000 00	8,000 00
Medical and Hospital Department.....	185,500 00	170,000 00
Medical Museum and Library.....	15,000 00	12,000 00
Engineer depot at Willets Point, New York.....	12,000 00	15,000 00
Ordnance service.....	125,000 00	80,000 00
Ordnance, ordnance stores, and supplies.....	613,793 21	390,000 00
Manufacture of arms.....	400,000 00	400,000 00
Morning and evening gun.....	35,000 00	20,600 00
Targets for artillery practice.....	10,000 00	5,000 00
Appropriations for 1893 not asked for in 1894, including deficiencies and miscellaneous*.....		217,941 07
Total Military Establishment.....	26,301,855 86	24,824,862 22
NAVAL ESTABLISHMENT.		
Pay of the Navy.....	\$7,540,000 00	\$7,540,000 00
Contingent, Navy.....	7,000 00	7,000 00
Increase of the Navy.....	9,703,657 00	9,400,000 00
Pay, Marine Corps.....	713,469 63	687,540 85
Provisions, clothing, and miscellaneous, Marine Corps.....	286,383 26	249,411 13
Pay of Naval Academy.....	113,688 65	109,265 45
Repairs and improvements, Naval Academy.....	21,000 00	21,000 00
Heating and lighting, Naval Academy.....	17,000 00	17,000 00
Contingent, Naval Academy.....	41,800 00	41,800 00
Transportation, recruiting, and contingent, Bureau of Navigation.....	56,000 00	40,000 00
Gunnery exercise, Bureau of Navigation.....	6,000 00	6,000 00
Outfits for naval apprentices, Bureau of Navigation.....	33,750 00	30,000 00
Ocean and lake surveys, Bureau of Navigation.....	14,000 00	14,000 00
Naval training station, Bureau of Navigation.....	44,000 00	18,000 00
Naval War College and Torpedo School, Bureau of Navigation.....	10,000 00	8,000 00
Ordnance and ordnance stores, Bureau of Ordnance.....	250,000 00	160,000 00
Arming and equipping Naval militia, Bureau of Ordnance.....	50,000 00	25,000 00
Torpedo Station, Bureau of Ordnance.....	60,000 00	60,000 00

* For details, see Appendix Ff.

Recapitulation by Titles—Continued.

Objects.	Estimates for 1894.	Appropriations for 1893.
NAVAL ESTABLISHMENT—Continued.		
Repairs, Bureau of Ordnance.....	\$30,000 00	\$30,000 00
Civil establishment, Bureau of Ordnance.....	29,324 00	26,824 00
Contingent, Bureau of Ordnance.....	10,000 00	8,000 00
Equipment of vessels, Bureau of Equipment.....	925,000 00	925,000 00
Civil establishment, Bureau of Equipment.....	19,025 00	19,025 00
Contingent, Bureau of Equipment.....	12,000 00	12,000 00
Maintenance of yards and docks, Bureau of Yards and Docks.....	400,000 00	230,000 00
Civil establishment, Bureau of Yards and Docks.....	70,653 14	61,380 69
Contingent, Bureau of Yards and Docks.....	20,000 00	15,000 00
Naval Home, Philadelphia, Pa.....	78,795 00	70,215 00
Medical Department, Bureau of Medicine and Surgery.....	60,000 00	55,000 00
Naval-hospital fund, Bureau of Medicine and Surgery.....	20,000 00	20,000 00
Repairs, Bureau of Medicine and Surgery.....	20,000 00	20,000 00
Contingent, Bureau of Medicine and Surgery.....	25,000 00	25,000 00
Provisions, Navy, Bureau of Supplies and Accounts.....	1,100,000 00	1,090,000 00
Civil establishment, Bureau of Supplies and Accounts.....	73,892 03	67,532 03
Contingent, Bureau of Supplies and Accounts.....	50,000 00	40,000 00
Consolidating naval supplies, Bureau of Supplies and Accounts.....	50,000 00	
Construction and repair, Bureau of Construction and Repair.....	950,000 00	950,000 00
Civil establishment, Bureau of Construction and Repair.....	19,972 50	19,972 50
Steam-machinery, Bureau of Steam Engineering.....	700,000 00	650,000 00
Civil establishment, Bureau of Steam Engineering.....	13,900 00	11,900 00
Contingent, Bureau of Steam-Engineering.....	1,000 00	1,000 00
Experimental purposes, Bureau of Steam Engineering.....	25,000 00	
Appropriations for 1893 not asked for in 1894, including deficiencies and miscellaneous*.....		231,885 91
Total Naval Establishment.....	23,671,315 21	23,013,752 56
INDIAN AFFAIRS.		
Current and contingent expenses of the Indian service.....	\$208,800 00	\$202,519 73
Fulfilling treaty stipulations with and support of Indian tribes (treaty stipulations).....	3,337,366 44	3,200,057 76
Miscellaneous supports.....	733,500 00	683,000 00
General and miscellaneous expenses of the Indian service.....	1,025,540 00	1,033,140 00
Support of schools.....	2,737,614 87	2,312,385 00
Interest on trust-fund stocks.....	80,390 00	80,390 00
Appropriations for 1893 not asked for in 1894, including deficiencies and miscellaneous*.....		830,602 45
Total Indian Affairs.....	8,123,211 31	8,342,094 94
PENSIONS.		
Army and Navy pensions.....	\$166,831,350 00	\$146,737,350 00
Appropriations for 1893 not asked for in 1894, including deficiencies and miscellaneous*.....		8,058,518 08
Total Pensions.....	166,831,350 00	154,795,868 08
PUBLIC WORKS.		
Legislative—		
Improving buildings, Botanic Garden.....	\$6,900 00	\$5,000 00
Building for Library of Congress.....	1,226,000 00	450,000 00
	1,232,900 00	455,000 00
Treasury Department—		
Custom-houses and other buildings.....	\$4,203,148 00	\$1,921,500 00
Appropriations for 1893 not asked for in 1894*.....		244,672 10
Light-houses, beacons, and fog signals.....	1,297,217 00	42,500 00
Appropriations for 1893 not asked for in 1894*.....		138,923 55
	5,500,365 00	2,347,595 65
War Department—		
Arsenals and powder depots.....	\$480,494 40	\$441,576 00
Fortifications and other works of defense.....	7,372,305 00	2,259,500 00
Military Academy.....	110,431 69	110,496 00
Military posts, buildings, and national parks.....	2,070,000 00	595,000 00
Buildings and grounds in and around Washington.....	200,182 00	112,992 00
Appropriations for 1893 not asked for in 1894, including deficiencies and miscellaneous*.....		22,739,031 27
	10,233,413 09	26,258,595 27
Navy Department—		
Navy-yards and stations.....	\$757,683 00	\$588,900 00
New Naval Observatory.....	16,500 00	17,500 00
Naval Academy.....	26,000 00	
Appropriations for 1893 not asked for in 1894*.....		250,000 00
	800,183 00	856,400 00

* For details, see Appendix Ff.

Recapitulation by Titles—Continued.

Objects.	Estimates for 1894.	Appropriations for 1893.
PUBLIC WORKS—Continued.		
Interior Department—		
Repairs of buildings, Department of the Interior.....	\$19,720 00	\$5,000 00
Fire-proof building for Pension Office.....	35,405 00	
Capitol building and grounds.....	59,000 00	59,000 00
Electric-lighting plant, Senate.....	10,000 00	
Electric-lighting plant, House.....	15,392 63	
Buildings and grounds, Government Hospital for the Insane.....	106,895 00	41,000 00
Buildings and grounds, Howard University.....	13,400 00	2,000 00
Buildings and grounds, Columbia Institution for Deaf and Dumb.....	3,000 00	2,000 00
Appropriations for 1893 not asked for in 1894*.....		117,666 41
	262,812 63	226,666 41
Department of Justice—		
Repairs to court-house, Washington, D. C.....	\$1,000 00	\$1,000 00
Appropriations for 1893 not asked for in 1894*.....		1,500 00
	1,000 00	2,500 00
Total Public Works.....	\$18,030,673 72	\$30,146,757 33
POSTAL SERVICE.		
Surplus in the postal revenues.....	\$872,245 71	
Appropriations for 1893 not asked for in 1894, including deficiencies and miscellaneous*.....		\$52,270 78
Total Postal Service.....		52,270 78
MISCELLANEOUS.		
Legislative—		
Public printing, paper, binding, and lithographing.....	\$3,031,673 82	\$2,500,000 00
Appropriations for 1893 not asked for in 1894, including deficiencies and miscellaneous*.....		1,068,760 27
	3,031,673 82	3,568,760 27
State Department—		
Appropriations for 1893 not asked for in 1894*.....		\$6,500 00
Treasury Department—		
Engraving and printing.....	\$1,192,300 00	\$1,028,000 00
Coast and Geodetic Survey.....	502,530 00	509,330 00
Revenue-Cutter Service.....	990,000 00	930,000 00
Life-Saving Service.....	1,380,747 50	1,073,050 00
Light-House Establishment.....	2,990,202 82	2,309,000 00
Contingent expenses, Independent Treasury.....	75,000 00	60,000 00
Expenses of national currency.....	13,981 00	9,300 00
Distinctive paper for, and expenses of, United States securities.....	76,653 36	53,265 00
Custody of dies, rolls, and plates.....	6,800 00	6,800 00
Transportation of silver coin.....	60,000 00	60,000 00
Paper for internal-revenue stamps.....	65,000 00	50,000 00
Punishment for violation of internal-revenue laws.....	50,000 00	25,000 00
Recoinage of uncurrent fractional silver coins.....	150,000 00	150,000 00
Recoinage, reissue, and transportation of minor coins.....	2,000 00	1,500 00
Recoinage of gold coins.....	20,000 00	
Pay of assistant custodians and janitors for public buildings.....	945,870 00	580,000 00
Inspector of furniture, etc., for public buildings.....	5,000 00	5,000 00
Furniture and repairs of same for public buildings.....	349,700 00	180,000 00
Fuel, lights, and water for public buildings.....	952,146 00	750,000 00
Heating apparatus for public buildings (under Public Works).....		
Vaults, safes, and locks for public buildings (under Public Works).....		
Plans for public buildings (under Public Works).....		
Admission of foreign goods to World's Columbian Exposition.....	3,000 00	
Expenses, Government Board of Control, World's Columbian Exposition.....	201,750 00	408,250 00
Suppressing counterfeiting and other crimes.....	70,000 00	70,000 00
Lands and other property of the United States.....	500 00	
Expenses of local appraisers' meetings.....	1,200 00	1,200 00
Compensation in lieu of moieties.....	20,000 00	15,000 00
Salaries, etc., of agents at seal fisheries in Alaska.....	12,950 00	12,950 00
Protecting seal and salmon fisheries of Alaska.....	1,000 00	1,000 00
Enforcement of the Chinese Exclusion Act.....	100,000 00	100,000 00
Enforcement of Alien Contract-Labor Laws.....	75,000 00	75,000 00
Quarantine service.....	150,000 00	50,000 00
Preventing the spread of epidemic diseases.....	300,000 00	100,000 00
Building Smithsonian Institution.....	5,000 00	
North American Ethnology, Smithsonian Institution.....	50,000 00	40,000 00
International exchanges, Smithsonian Institution.....	23,000 00	12,000 00
National Zoological Park, Smithsonian Institution.....	75,000 00	50,000 00
Astro-Physical Observatory, Smithsonian Institution.....	10,000 00	10,000 00
Expenses of the National Museum.....	233,500 00	159,000 00
Expenses of Fish Commission.....	237,420 00	327,950 00
Interstate Commerce Commission.....	250,000 00	225,000 00
Appropriations for 1893 not asked for in 1894, including deficiencies and miscellaneous*.....		3,561,392 98
	11,747,250 68	12,998,987 98

* For details, see Appendix Ff.

Recapitulation by Titles—Continued.

Objects.	Estimates for 1894.	Appropriations for 1893.
MISCELLANEOUS—Continued.		
District of Columbia—		
General expenses, improvements, etc., one-half payable by the United States.....	\$6,425,411 97	\$4,956,282 78
Water Department, payable from the water-fund.....	308,132 69	266,992 69
Appropriations for 1893 not asked for in 1894, including deficiencies and miscellaneous*.....		256,263 20
	6,733,544 66	5,479,538 67
War Department—		
National cemeteries.....	\$294,253 36	\$193,880 00
Surveys and reconnaissances in military departments.....	25,000 00	
Survey of northern and northwestern lakes.....	53,000 00	7,000 00
Prevention of deposits within harbor, etc., of New York City, etc.....	109,000 00	33,000 00
Publication of Official Records of the War of the Rebellion.....	235,000 00	235,000 00
Transportation of reports and maps to foreign countries.....	100 00	100 00
Support and medical treatment of destitute patients.....	19,000 00	19,000 00
Maintenance of Garfield Hospital.....	25,000 00	15,000 00
Expenses of military convicts.....	3,000 00	5,000 00
Artificial limbs.....	650,000 00	175,000 00
Appliances for disabled soldiers.....	3,000 00	2,000 00
Infantry and cavalry school, Fort Leavenworth, Kans.....	5,400 00	1,500 00
Artillery school at Fortress Monroe, Va.....	6,323 00	5,000 00
Military prison at Fort Leavenworth, Kans.....	83,780 00	79,915 07
National Home for Disabled Volunteer Soldiers.....	3,220,348 41	3,167,841 27
Pay of two and three year volunteers (certified claims).....	490,000 00	435,000 00
Bounty to volunteers, their widows, and legal heirs (certified claims).....	285,000 00	250,000 00
Bounty under act of July 28, 1866 (certified claims).....	40,000 00	35,000 00
Commutation of rations to prisoners of war, etc. (certified claims).....	35,000 00	30,000 00
Appropriations for 1893 not asked for in 1894, including deficiencies and miscellaneous*.....		583,677 25
	5,582,204 77	5,272,913 59
Navy Department—		
Appropriations for 1893 not asked for in 1894*.....		\$71,575 62
Interior Department—		
Public Lands Service.....	\$886,500 00	\$886,500 00
Surveying the public lands.....	1,077,820 00	760,532 88
Expenses of Eleventh Census.....	780,000 00	1,010,000 00
Payment for Supreme Court Reports.....	760 00	1,368 00
Current expenses, Government Hospital for the Insane.....	266,786 00	268,300 00
Current expenses, Columbia Institution for the Deaf and Dumb.....	52,500 00	50,500 00
Maintenance of Howard University.....	29,800 00	27,500 00
Education of children in Alaska.....	60,000 00	40,000 00
Education of feeble-minded children of District of Columbia.....	4,300 00	4,300 00
Appropriations for 1893 not asked for in 1894, including deficiencies and miscellaneous*.....		212,546 91
	3,158,466 00	3,261,547 79
Department of Justice—		
Traveling expenses, Territory of Alaska.....	\$1,000 00	\$500 00
Rent, etc., office of marshal, etc, Territory of Alaska.....	2,000 00	500 00
Defense in Indian depredation claims.....	30,000 00	25,000 00
Defending suits in claims against the United States.....	35,000 00	25,000 00
Prosecution of crimes.....	35,000 00	35,000 00
Prosecution and collection of claims.....	500 00	500 00
Punishing violations of intercourse acts and frauds.....	5,000 00	5,000 00
Aid to Industrial Home, Utah.....	4,000 00	4,000 00
Expenses of Territorial courts in Utah.....	70,000 00	35,000 00
Expenses of United States courts.....	5,071,500 00	3,330,600 00
Appropriations for 1893 not asked for in 1894, including deficiencies and miscellaneous*.....		1,608,553 52
	5,254,000 00	5,069,653 52
Total Miscellaneous.....	\$35,507,139 93	\$35,729,477 44
PERMANENT ANNUAL APPROPRIATIONS.		
EXECUTIVE.		
STATE DEPARTMENT.		
Salaries, diplomatic and consular officers, while receiving instructions and in transit.....	\$25,000 00	\$25,000 00
Pay of consular officers for services to American vessels and seamen.....	25,000 00	25,000 00
Refunding penalties or charges erroneously exacted.....	300 00	300 00
Total Permanent Annual Appropriations under State Department.....	50,300 00	50,300 00

* For details, see Appendix Ff.

Recapitulation by Titles—Continued.

Objects.	Estimates for 1894.	Appropriations for 1893.
PERMANENT ANNUAL APPROPRIATIONS—Continued.		
TREASURY DEPARTMENT.		
Smithsonian Institution.....	\$54,180 00	\$54,180 00
Collecting the revenue from customs: Specific, \$5,500,000; indefinite, \$800,000.....	6,300,000 00	6,300,000 00
Sinking fund.....	48,600,000 00	48,600,000 00
Interest on the public debt.....	22,893,883 20	22,893,883 20
Interest on Pacific-Railway stock.....	3,877,410 72	3,877,410 72
Sinking fund, Union Pacific Railroad.....	1,000,000 00	1,200,000 00
Sinking fund, Central Pacific Railroad.....	500,000 00	500,000 00
Salaries of steamboat inspectors.....	245,000 00	240,000 00
Contingent expenses, Steamboat-Inspection Service.....	45,000 00	42,000 00
Salaries and expenses, special inspectors of foreign steam-vessels.....	1,000 00	1,000 00
Contingent expenses, national currency (reimbursable), Treasurer's Office.....	20,000 00	20,000 00
National-bank notes, redemption account.....	7,000,000 00	9,500,000 00
Expenses of Treasury notes, act July 14, 1890.....	210,000 00	138,000 00
Coinage of silver bullion.....	50,000 00	50,000 00
Refund of direct tax levied under act of August 5, 1861.....	307,000 00	314,500 00
Allowance or drawback (internal revenue).....	30,000 00	20,000 00
Refunding taxes illegally collected (internal revenue).....	4,000 00	4,000 00
Redemption of stamps (internal revenue).....	25,000 00	25,000 00
Bounty on sugar.....	10,000,000 00	10,000,000 00
Marine-Hospital Establishment.....	550,000 00	550,000 00
Salaries, Shipping Service.....	60,000 00	60,000 00
Services to American vessels.....	25,000 00	25,000 00
Expenses of regulating immigration.....	230,000 00	230,000 00
Repayment to importers excess of deposits.....	3,000,000 00	3,000,000 00
Debentures or drawbacks, bounties or allowances.....	3,000,000 00	3,000,000 00
Miscellaneous.....	80,000 00	80,000 00
Total Permanent Annual Appropriations under Treasury Department.....	108,057,473 92	110,724,973 92
WAR DEPARTMENT.		
Arming and equipping the militia.....	\$400,000 00	\$400,000 00
Soldiers' Home.....	100,000 00	120,000 00
Soldiers' Home—permanent fund and interest account.....	195,000 00	195,000 00
Ordnance material, proceeds of sales.....	40,000 00	40,000 00
Transportation of the Army, Pacific Railroads.....	250,000 00	200,000 00
Claims of officers and men of the Army for destruction of private property.....	2,000 00	2,000 00
Constructing jetties and other works at South Pass, Mississippi River.....	150,000 00	150,000 00
Operating and care of canals and other works of navigation.....	600,000 00	600,000 00
Removing sunken vessels or craft obstructing or endangering navigation.....	30,000 00	30,000 00
Removing obstructions in Mississippi River.....	100,000 00	100,000 00
Operating snag and dredge boats on Upper Mississippi River.....	20,000 00	20,000 00
Operating snag boats on the Ohio River.....	25,000 00	25,000 00
Examinations and surveys at South Pass, Mississippi River.....	10,000 00	10,000 00
Gauging the waters of Lower Mississippi and its tributaries.....	6,000 00	6,000 00
Miscellaneous.....	15,000 00	15,000 00
Total Permanent Annual Appropriations under War Department.....	1,943,000 00	1,913,000 00
NAVY DEPARTMENT.		
Ordnance material, proceeds of sales.....	\$50,000 00	\$50,000 00
Pay of the Navy—deposit fund.....	110,000 00	110,000 00
Clothing and small stores fund.....	350,000 00	350,000 00
Extra pay to officers and men who served in the Mexican War (Navy).....	2,000 00	2,000 00
Naval-Hospital Fund.....	85,000 00	85,000 00
Miscellaneous.....	20,000 00	20,000 00
Total Permanent Annual Appropriations under Navy Department.....	617,000 00	617,000 00
INTERIOR DEPARTMENT.		
Deposits by individuals for surveying public lands.....	\$90,000 00	\$90,000 00
Refunding money for lands erroneously sold.....	50,000 00	50,000 00
Indemnity for swamp lands to States.....	30,000 00	30,000 00
Five, three, and two per cent fund to States (lands).....	100,000 00	100,000 00
Maryland Institution for Instruction of the Blind.....	6,000 00	6,000 00
Colleges for agriculture and the mechanic arts.....	931,000 00	882,000 00
Indian moneys: Proceeds of labor.....	175,000 00	175,000 00
Miscellaneous trust funds of Indian tribes.....	1,500,000 00	1,500,000 00
Civilization of the Sioux Indians.....	250,000 00	300,000 00
Miscellaneous.....	35,000 00	35,000 00
Total Permanent Annual Appropriations under Interior Department.....	3,167,000 00	3,168,000 00
POST-OFFICE DEPARTMENT.		
Mail transportation, Pacific Railroads.....	\$1,500,000 00	\$1,500,000 00
DEPARTMENT OF JUSTICE.		
Fees for supervisors of elections.....	\$80,000 00	\$525,000 00
Total Permanent Annual and Specific Appropriations under the Executive Departments.....	\$115,414,773 92	\$118,498,273 92

Recapitulation by Titles—Continued.

Objects.	Estimates for 1894.	Appropriations for 1893.
PERMANENT ANNUAL APPROPRIATIONS—Continued.		
JUDICIAL.		
Salaries of retired judges.....	\$46,000 00	\$46,000 00
Salary and expenses, reporter of Supreme Court.....	7,500 00	7,500 00
Total Permanent Annual Appropriations under Judicial Department.....	53,500 00	53,500 00
Total Permanent Annual Appropriations.....	\$115,468,273 92	\$118,551,773 92
Total estimates for 1894, exclusive of permanent annual appropriations.....	\$306,143,941 74	*\$304,710,196 75
Total estimates for 1893, exclusive of permanent annual appropriations.....	287,744,813 10	†323,783,079 36
Total estimates for 1894, including permanent annual appropriations.....	\$421,612,215 66	*\$423,261,970 67
Total estimates for 1893, including permanent annual appropriations.....	409,608,693 10	†451,350,984 36

* These amounts embrace all appropriations made during the first session, Fifty-second Congress.
 † These amounts embrace all appropriations made during the second session, Fifty-first Congress.

TOTAL RECAPITULATION BY TITLES.

Objects.	Estimates for 1894.	Estimates for 1893.	Appropriations for 1893.*
Legislative Establishment.....	\$3,748,414 71	\$3,492,089 95	\$3,659,513 60
Executive Establishment.....	21,528,301 10	21,930,343 60	21,441,938 13
Judicial Establishment.....	664,600 00	692,600 00	766,035 92
Foreign Intercourse.....	1,737,079 90	2,138,466 14	1,937,625 75
Military Establishment.....	26,301,855 86	26,299,170 77	24,824,862 22
Naval Establishment.....	23,671,315 21	26,365,654 75	23,013,752 56
Indian Affairs.....	8,123,211 31	8,603,907 76	8,342,094 94
Pensions.....	166,831,350 00	147,064,550 00	154,795,868 08
Public Works.....	18,030,673 72	18,501,208 00	30,146,757 33
Postal Service.....			52,270 78
Miscellaneous.....	35,507,139 93	32,656,822 13	35,729,477 44
Permanent Annual Appropriations.....	115,468,273 92	121,863,880 00	118,551,773 92
Grand totals.....	421,612,215 66	409,608,693 10	423,261,970 67

* Including deficiencies and miscellaneous.

RECAPITULATION BY DEPARTMENTS.

Objects.	Estimates for 1894.	Appropriations for 1893.*
LEGISLATIVE.		
Salaries and expenses.....	\$3,748,414 71	\$3,659,513 60
Public works.....	1,232,900 00	455,000 00
Public printing, paper, binding, and lithographing.....	3,031,673 82	3,115,383 40
Judgments, Court of Claims.....		407,049 87
Miscellaneous.....		46,327 00
Total Legislative.....	8,012,988 53	7,683,273 87
EXECUTIVE PROPER.		
Salaries and expenses.....	\$102,200 00	\$102,200 00
Salaries and expenses, Civil-Service Commission.....	59,920 00	41,650 00
Total Executive Proper.....	162,120 00	143,850 00
STATE DEPARTMENT.		
Salaries and expenses.....	\$145,350 00	\$136,850 00
Miscellaneous.....		6,500 00
Foreign Intercourse.....	1,737,079 90	1,937,625 75
Permanent annual appropriations.....	50,300 00	50,300 00
Total State Department.....	1,932,729 90	2,131,275 75

* Including deficiencies and miscellaneous.

Recapitulation by Departments—Continued.

Objects.	Estimates for 1894.	Appropriations for 1893.*
TREASURY DEPARTMENT.		
Salaries and expenses.....	\$3,233,231 10	\$3,165,660 02
Independent Treasury.....	440,460 00	437,070 00
Mints and assay offices.....	1,126,760 00	1,092,564 55
Territorial governments.....	168,240 00	222,081 09
Internal revenue.....	4,086,000 00	4,038,198 82
Public works.....	5,500,365 00	2,347,595 65
Miscellaneous.....	11,747,250 68	12,998,987 98
District of Columbia.....	6,733,544 66	5,479,538 67
Permanent annual appropriations.....	108,057,473 92	110,724,973 92
Total Treasury Department.....	141,093,325 36	140,506,670 70
WAR DEPARTMENT.		
Salaries and expenses.....	\$2,252,206 00	\$2,220,312 45
Military establishment.....	26,301,855 86	24,824,862 22
Public works.....	10,233,413 09	26,258,595 27
Miscellaneous.....	5,582,204 77	5,272,913 59
Permanent annual appropriations.....	1,943,000 00	1,913,000 00
Total War Department.....	46,312,679 72	60,489,683 53
NAVY DEPARTMENT.		
Salaries and expenses.....	\$427,580 00	\$394,270 00
Naval establishment.....	23,671,315 21	23,013,752 56
Public works.....	800,183 00	856,400 00
Miscellaneous.....		71,575 62
Permanent annual appropriations.....	617,000 00	617,000 00
Total Navy Department.....	25,516,078 21	24,952,998 18
INTERIOR DEPARTMENT.		
Salaries and expenses.....	\$4,776,494 00	\$4,755,228 82
Public land offices, salaries and expenses.....	153,000 00	154,389 22
Indian affairs.....	8,123,211 31	8,342,094 94
Pensions.....	166,831,350 00	154,795,868 08
Public works.....	262,812 63	226,666 41
Miscellaneous.....	3,158,466 00	3,261,547 79
Permanent annual appropriations.....	3,167,000 00	3,168,000 00
Total Interior Department.....	186,472,333 94	174,703,795 26
POST-OFFICE DEPARTMENT.		
Salaries and expenses.....	\$891,990 00	\$901,695 75
Postal service.....		52,270 78
Permanent annual appropriations.....	1,500,000 00	1,500,000 00
Total Post-Office Department.....	2,391,990 00	2,453,966 53
DEPARTMENT OF AGRICULTURE.		
Salaries and expenses.....	\$3,315,500 00	\$3,408,377 41
Total Department of Agriculture.....	3,315,500 00	3,408,377 41
DEPARTMENT OF LABOR.		
Salaries and expenses.....	\$160,470 00	\$188,620 00
Total Department of Labor.....	160,470 00	188,620 00
DEPARTMENT OF JUSTICE.		
Salaries and expenses.....	\$188,900 00	\$182,770 00
General salary account of courts.....	664,600 00	766,035 92
Public works.....	1,000 00	2,500 00
Miscellaneous.....	5,254,000 00	5,069,653 52
Permanent annual appropriations.....	133,500 00	578,500 00
Total Department of Justice.....	6,242,000 00	6,599,459 44

*Including deficiencies and miscellaneous.

TOTAL RECAPITULATION BY DEPARTMENTS.

Objects.	Estimates for 1894.	Estimates for 1893.	Appropriations for 1893.*
Legislative	\$8,012,988 53	\$7,610,116 81	\$7,683,273 87
Executive	162,120 00	143,850 00	143,850 00
State Department.....	1,932,729 90	2,358,176 14	2,131,275 75
Treasury Department.....	141,093,325 36	143,112,256 12	140,506,670 70
War Department	46,312,679 72	49,194,603 37	60,489,683 53
Navy Department	25,516,078 21	25,063,559 80	24,952,998 18
Interior Department.....	186,472,333 94	167,319,867 76	174,703,795 26
Post-Office Department.....	2,391,990 00	2,123,360 00	2,453,966 53
Department of Agriculture.....	3,315,500 00	3,360,995 50	3,408,377 41
Department of Labor	160,470 00	175,470 00	188,620 00
Department of Justice.....	6,242,000 00	6,146,437 60	6,599,459 44
Grand Totals.....	421,612,215 66	409,608,693 10	423,261,970 67

* Including deficiencies and miscellaneous.

APPENDIX.

APPENDIX.

APPENDIX A.

In relation to the estimate for books and maps, State Department. (See page 17).

DEPARTMENT OF STATE, Washington, October 26, 1892.

SIR: I have the honor herewith to inclose copy of a report to the Secretary of State from the chief of the Bureau of Rolls and Library of this Department in explanation and support of the estimate for books and maps for the Department of State submitted in the estimates of appropriations for 1893-'94 for submission to the appropriate committees of Congress.

I have the honor to be, sir, your obedient servant,

WILLIAM F. WHARTON,
Acting Secretary.

Hon. SECRETARY OF THE TREASURY.

DEPARTMENT OF STATE,
Bureau of Rolls and Library, October 26, 1892.

SIR: It would seem proper that this Bureau should submit to your consideration, by a brief written statement, the facts and motives impelling an estimate of \$1,000 additional for the contemplated appropriation for books and maps for the Department of State.

As long ago as 1870 the fund appropriated for the purchase of books and maps for this Department was \$2,500. A like sum continued to be appropriated annually for the same purpose until 1878, when the appropriation was reduced to \$2,000. It was, however, the following year increased to \$3,000, and \$3,000 was appropriated annually for the same purpose until 1885, when, upon the Department's estimate of \$3,000, the appropriation was reduced to \$2,000, at which figure it has since continued. The largest sum appropriated, \$3,000, was not in any case found to be in excess of the needs of the Department. The smallest sum, \$2,000, has always been found to be inadequate, so far as I am able to ascertain, for actual necessities. It is true that nearly \$500 of the appropriation for 1887-'88 was covered into the Treasury, but the failure to use that sum was, as I am informed, due to the cancellation of orders accompanying a change in the incumbency of this Bureau, and in no wise due to the absence of requirements or to the inattention of either the retiring or incoming chief of the Bureau, for neither of those gentlemen appears to have left unexpended any appreciable balance of the appropriation at any other time.

Technical books for the use of the Department are bought upon the following lines, stated in the order of their importance: International law and the laws of foreign nations; diplomacy; political history and political science; general history and geography; biography and memoirs, and miscellaneous books of kindred and collateral descriptions.

Besides technical books, the appropriation is drawn upon for that class of manuals and reference books indispensable to the several bureaus of the Department, as to all public offices—books which are uniformly as expensive as they are necessary.

Another and fruitful source of expense from this appropriation is the official library (largely composed of American text-books, reports, and digests) of the Solicitor of the Department, assigned here by law in behalf of the Department of Justice.

The chapter of the laws of foreign nations in the Department library is in serious and urgent need of amendment. The needs of the chapters of international law and diplomacy are current, and the books are all of an expensive class. They are, moreover, books which the Department is obliged to put upon its own shelves, owing to the fact of their inaccessibility otherwise; for such books, for the greater part in foreign languages, are not supplied to the Library of Congress by copyright laws to any appreciable extent, and are not by any means always to be had of the other great libraries of the country. Their place, of all places, is in this Department. And that the Department should be unable to secure all such works as are of practical and special value to this Government would seem to be nothing less than deplorable, in the consciousness of the place assigned to the technical library of the Department of State of the United States as one of the first three or four in the world. This position, even if not already lost, can not be maintained upon the library's share of the \$2,000 appropriation for books and maps for the whole Department.

I submit to you, sir, that while I was writing the preceding paragraph an Assistant Secretary of State came to the library in search of a certain law of 1865 of one of the principal European nations, and that it was not to be found in the library. Such a situation, by no means infrequent, is almost an absurdity. It has been more than once intelligently asserted in the Department that the absence of the texts of the laws of foreign nations from the library was due entirely to the expense involved in securing them, not to any other cause. I may say, perhaps without impropriety, that the absence of foreign codes and similar works from the shelves of the library is a constant cause of expense and delay within the personal knowledge of several of the officers of the Department.

A full set of the French codes and reports was ordered and secured last June, but the appropriation will not permit of the purchase of similar sets from other countries in any number.

There are other lines of literature in which the library's deficiencies are so familiar to you that no special mention need be made of them here further than a reference to the delay, annoyance, and expense frequently caused by them in some of the most important diplomatic correspondence of the Government. It would seem to be quite enough to complain of inability to meet current needs, and leave other and special requirements to be separately considered.

In that view, a few words in recapitulation may conclude this statement:

Twenty years ago the amount appropriated for the purchase of books and maps for the Department of State was \$500 more than that appropriated for the past seven years, and thirteen years ago the amount appropriated was \$1,000 more than that appropriated for the past seven years and still appropriated. But during the past twenty years the advance in those classes of literature in which this Department is concerned has been rapid and constant—more rapid and constant in the past seven than in the preceding thirteen years—from causes which it would be a presumption to recite here. No so-called "light literature" comes to this library by purchase. The books bought have permanent values, and they are carefully guarded, and must, in the very nature of the Department's work, be constantly used. There is always, therefore, palpable "value received" for the fund thus given by Congress. The sum now asked in the estimates for the fiscal year to

end June 30, 1894, is a close and economical estimate. It is the restoration of a former amount in the appropriation, not an unprecedented increase, that is sought. Among the many drafts upon the Treasury required by the magnitude of the Government it is hoped that this item may not be regarded as immodest or disproportionate.

Respectfully submitted.

The SECRETARY OF STATE.

ANDREW H. ALLEN,
Chief of the Bureau of Rolls and Library.

APPENDIX B.

In relation to the estimates for "Salaries, Office of Supervising Architect." (See page 21.)

TREASURY DEPARTMENT, OFFICE OF THE SUPERVISING ARCHITECT,
Washington, D. C., November 16, 1892.

List of employes in office of Supervising Architect, Treasury Department, and amounts paid each, from appropriations for public buildings, furnished under requirements of the act of Congress approved March 3, 1891, 26 Statutes, p. 918. (See estimate for 1894, on page 21.)

Name.	Occupation.	Pay.	Amount.	Name.	Occupation.	Pay.	Amount.
James P. Low	Chief engineering and drafting division.	Per day \$9 60	\$3,014 40	Sid. H. Nealy	Draftsman, from March 10.	Per day \$5 50	\$247 50
Louis F. Stutz	Principal draftsman.	9 00	2,826 00	Sid. H. Nealy	Draftsman, from May 1.	6 00	312 00
Henry Adams	Heating engineer.	8 00	2,512 00	J. W. Roberts	Computer, from March 27.	6 00	1,392 00
St. Julien B. Dapray	Chief law and contract division.	8 00	2,512 00	J. W. Roberts	Computer, from March 23.	5 50	165 00
John B. Patterson	Chief accounts division, to Nov. 16.	8 00	952 00	J. W. Roberts	Computer, from May 1.	6 00	312 00
Frank W. Pease	Chief computers' division.	8 00	2,512 00	Lee Ullery	Computer, to March 10.	6 00	1,308 00
Frank W. Smith	Chief repairs division.	8 00	2,512 00	Geo. H. Wells	Temporary senior draftsman, from January 25.	6 00	816 00
W. P. Titcomb	Chief construction division, from February 10 to June 10.	8 00	840 00	Winthrop Alexander	Draftsman, to March 9.	5 50	1,193 50
O. G. Forrer	Chief construction division, from June 11 to 30.	8 00	136 00	Winthrop Alexander	Draftsman, from March 10.	5 00	225 00
William D. Windom	Chief construction division, from July 1 to November 16.	8 00	952 00	Winthrop Alexander	Draftsman, from May 1.	5 50	286 00
William D. Windom	Chief accounts division, from November 17 to December 20.	8 00	232 00	David C. Bangs	Stenographer and typewriter, to Mar. 9.	5 50	1,193 50
William D. Windom	Draftsman, from Dec. 21 to March 9.	6 00	414 00	David C. Bangs	Stenographer and typewriter, from March 10.	5 00	225 00
William D. Windom	Draftsman, from March 10 to April 30.	5 50	247 50	David C. Bangs	Stenographer and typewriter, from May 1.	5 50	286 00
William D. Windom	Draftsman, from May 1 to June 30.	6 00	312 00	Kort Berle	Ironwork draftsman, from July 28 to December 31.	5 50	742 50
Robert H. Atkinson	Draftsman.	7 00	2,198 00	Harry M. Clapp	Stenographer and typewriter, detailed during part of the year, and resigned October 8.	5 50	16 50
C. M. Autenrieth	Draftsman, to March 9.	7 00	1,519 00	Harry M. Clapp	Stenographer and typewriter, reappointed and paid from October 24 to March 15.	5 50	676 50
C. M. Autenrieth	Draftsman, from March 10.	6 50	292 50	Harry M. Clapp	Stenographer and typewriter, from March 16 to 27.	5 25	52 50
C. M. Autenrieth	Draftsman, from May 1.	7 00	364 00	Harry M. Clapp	Stenographer and typewriter, from March 28 to April 30.	5 00	150 00
John R. Niernise	Draftsman, to February 29.	7 00	1,449 00	Harry M. Clapp	Stenographer and typewriter, from May 1 to June 30.	5 50	286 00
Francis B. Stryker	Draftsman, to March 9.	7 00	1,519 00	J. Albert Cole	Draftsman, to March 9.	5 50	1,193 50
Francis B. Stryker	Draftsman, from March 10.	6 50	292 50	J. Albert Cole	Draftsman, from March 10.	5 00	225 00
Francis B. Stryker	Draftsman, from May 1.	7 00	364 00	J. Albert Cole	Draftsman, from May 1.	5 50	286 00
Daniel S. Foster	Assistant chief accounts division, from February 11.	6 50	188 50	Fred. W. Flowers	Chief copyists' division.	5 50	1,727 00
Daniel S. Foster	Assistant chief accounts division, from March 16.	6 00	240 00	V. A. Hubbard	Stenographer and typewriter, to September 15.	5 50	363 00
Daniel S. Foster	Assistant chief accounts division, from May 1.	6 50	338 00	V. A. Hubbard	Assistant to principal draftsman, from September 16 to March 9.	6 50	981 50
Peter S. Garretson	Assistant chief accounts division, from July 1 to December 20.	6 50	962 00	V. A. Hubbard	Assistant to principal draftsman, from March 10.	6 00	270 00
Peter S. Garretson	Chief accounts division, from Dec. 21.	8 00	1,328 00	V. A. Hubbard	Assistant to principal draftsman, from May 1.	6 50	338 00
Edgar H. Klemroth	Draftsman, to March 9.	6 50	1,410 50	Geo. R. Pohl	Draftsman, to February 29 and detailed.	5 50	1,149 50
Edgar H. Klemroth	Draftsman, from March 10.	6 00	270 00	C. W. Somerville	Draftsman.	5 50	1,727 00
Edgar H. Klemroth	Draftsman, from May 1.	6 50	338 00	Hanson E. Weaver	Clerk, to March 8.	5 50	1,188 00
Frank Milliken	Chief records and files division.	6 50	2,041 00	Hanson E. Weaver	Clerk, from March 9.	5 00	230 00
O. G. Simonson	Draftsman.	6 50	2,041 00	Hanson E. Weaver	Clerk, from May 1.	5 50	286 00
J. A. Sutherland	Assistant chief construction division.	6 50	2,041 00	Peter M. Brown	Draftsman, to March 8.	5 00	1,080 00
C. E. Young	Draftsman, to March 10.	6 50	1,417 00	Peter M. Brown	Draftsman, from March 9.	4 50	207 00
C. E. Young	Draftsman, from June 22 to 30.	6 50	52 00	Peter M. Brown	Draftsman, from May 1.	5 00	250 00
Frank L. Averill	Draftsman, to October 4.	6 00	492 00	W. J. P. Clarke	Stenographer and typewriter, to March 15.	5 00	1,110 00
Frank L. Averill	Draftsman, from October 5 to March 9.	5 50	742 50	W. J. P. Clarke	Stenographer and typewriter, from March 16.	4 50	180 00
Frank L. Averill	Draftsman, from March 10.	5 00	225 00	W. J. P. Clarke	Stenographer and typewriter, from May 1.	5 00	260 00
Frank L. Averill	Draftsman, from May 1.	5 50	286 00	Edward O'M. Condon	Draftsman, to July 11.	5 00	50 00
Edward T. Avery	Draftsman, to March 9.	6 00	1,302 00	Hermann Eisert	Draftsman, to July 21.	5 00	90 00
Albert E. Long	Respective draftsman, from June 29 to 30.	6 00	12 00	Hermann Eisert	Heating draftsman, from July 22 to March 9.	6 00	1,194 00
C. C. Buck	Temporary senior draftsman, from October 3 to March 8.	6 00	810 00	Hermann Eisert	Heating draftsman, from March 10.	5 50	247 50
C. C. Buck	Temporary senior draftsman, from March 9 to April 19.	4 50	162 00	Hermann Eisert	Heating draftsman, from May 1.	6 00	312 00
Thomas P. Clarke	Computer, to March 27.	6 00	1,392 00	Wm. Kirkus, jr.	Draftsman, to March 8.	5 00	1,080 00
Thomas P. Clarke	Computer, from March 28.	5 50	165 00	Wm. Kirkus, jr.	Draftsman, from March 9.	4 50	207 00
Thomas P. Clarke	Computer, from May 1.	6 00	312 00	Wm. Kirkus, jr.	Draftsman, from May 1.	5 00	250 00
Richard Ezdorf	Draftsman, to March 9.	6 00	1,302 00	Chas. Terrell	Clerk, to March 9.	5 00	1,085 50
Richard Ezdorf	Draftsman, from March 10.	5 50	247 50	Chas. Terrell	Clerk, from March 10 to 23.	3 50	56 00
Richard Ezdorf	Draftsman, from May 1.	6 00	312 00	Aug. H. Walsh	Clerk.	5 00	1,570 00
S. M. Fassett	Photographer, to September 30.	6 00	474 00	Anna L. Boice	Stenographer and typewriter, to March 15.	4 50	999 00
S. M. Fassett	Photographer, from Oct. 1 to March 8.	8 00	1,096 00	Anna L. Boice	Stenographer and typewriter, from March 16 to April 26.	4 25	153 00
S. M. Fassett	Photographer, from March 9.	6 00	276 00	C. R. Bradbury	Heating draftsman, from July 16 to March 9.	4 50	918 00
S. M. Fassett	Photographer, from May 1.	8 00	416 00	C. R. Bradbury	Heating draftsman, from March 10.	4 00	180 00
John A. H. Flemer	Draftsman.	6 00	1,884 00	C. R. Bradbury	Heating draftsman, from May 1.	4 50	234 00
Paul Flynn	Assistant chief repairs division, to March 15.	6 00	1,332 00	C. N. Cornell	Chief tracers' division, to July 23.	4 50	85 50
Paul Flynn	Assistant chief repairs division, from March 16.	5 50	220 00	C. N. Cornell	Skilled draftsman, from July 23 to March 8.	4 50	886 50
Paul Flynn	Assistant chief repairs division, from May 1.	6 00	312 00	C. N. Cornell	Draftsman, from March 9.	4 00	184 00
C. G. Graham	Draftsman, to March 9.	6 00	1,302 00	C. N. Cornell	Skilled draftsman, from May 1.	4 50	234 00
C. G. Graham	Draftsman, from March 10.	5 50	247 50	C. E. McBlair	Workman, to November 13.	4 50	526 50
C. G. Graham	Draftsman, from May 1.	6 00	312 00	A. E. Middleton	Draftsman.	4 50	1,413 00
Chas. H. Hopson	Draftsman, to March 9.	6 00	1,296 00	G. A. Miller	Draftsman.	4 50	1,413 00
Chas. H. Hopson	Draftsman, from March 10.	5 50	247 50	Emil Molkow	Draftsman, to March 8.	4 50	972 00
Chas. H. Hopson	Draftsman, from May 1.	6 00	312 00	Emil Molkow	Draftsman, from March 9.	4 00	184 00
James S. Hosford	Draftsman, to March 9.	6 00	1,302 00	Emil Molkow	Draftsman, from May 1.	4 50	234 00
James S. Hosford	Draftsman, from March 10.	5 50	247 50	T. W. S. Phelps	Workman.	4 50	1,413 00
James S. Hosford	Draftsman, from May 1.	6 00	312 00	John Quinn	Workman, from Nov. 11 to March 9.	4 50	463 50
John J. Little	Bookkeeper, to October 19.	6 00	570 00				
John J. Little	Expert accountant, October 20 to 23.	6 50	26 00				
John J. Little	Bookkeeper and expert accountant, from October 24.	6 50	1,397 50				
James C. McGuire	Draftsman, from July 28.	6 00	1,746 00				
C. W. Murdock	Draftsman, to October 4.	6 00	492 00				
C. W. Murdock	Draftsman, from October 5.	6 50	1,508 00				
R. S. Murphy	Confidential clerk to the Supervising Architect, from July 1 to January 28.	6 00	1,092 00				
Sid. H. Nealy	Draftsman, to March 9.	6 00	1,266 00				

List of employes in office of Supervising Architect, Treasury Department, etc.—Continued.

Name.	Occupation.	Pay.	Amount.	Name.	Occupation.	Pay.	Amount.
John Quinn	Workman, from March 10 to 29.....	<i>Per day.</i> \$2 50	\$42 50	E. C. Dougherty	Workman, from May 1.....	<i>Per day.</i> \$3 00	\$156 00
John Quinn	Workman, from March 30.....	4 00	112 00	Geo. A. Doxen	Workman, to November 15.....	3 00	354 00
John Quinn	Workman, from May 1.....	4 50	234 00	Kate P. Dungan	Tracer.....	3 00	942 00
Chas. Ridgway	Chief tracers' division, from July 27.....	4 50	1,314 00	E. M. Gilbert	Workman, from August 1 to March 9.....	3 00	570 00
Albert J. Tolman	Draftsman, from March 9.....	4 50	976 50	E. M. Gilbert	Workman, from March 10 to 29.....	2 50	42 50
Albert J. Tolman	Draftsman, from March 10.....	4 00	180 00	E. M. Gilbert	Workman, from March 30.....	3 00	240 00
Albert J. Tolman	Draftsman, from May 1.....	4 00	234 00	F. C. Graether	Junior draftsman.....	3 00	853 00
R. J. Walker	Clerk, to March 9.....	4 50	976 50	Wm. H. Hanna	Workman, to March 9.....	3 00	651 00
R. J. Walker	Clerk, from March 10 to 28.....	3 50	56 00	Wm. H. Hanna	Workman, from March 10.....	2 50	112 50
Emmet C. Andrus	Computer.....	4 00	1,256 00	Wm. H. Hanna	Workman, from May 1.....	3 00	156 00
Nellie M. Blake	Workman, to March 8.....	4 00	864 00	Christena Hendricks	Typewriter.....	3 00	939 00
Nellie M. Blake	Workman, from March 9.....	3 00	138 00	J. Louise Johnson	Workman, from October 6 to March 15.....	3 00	417 00
Nellie M. Blake	Workman, from May 1.....	4 00	208 00	J. Louise Johnson	Workman, from March 16.....	2 75	110 00
L. H. Blanton	Stenographer and typewriter, from July 28.....	4 00	1,164 00	J. Louise Johnson	Workman, from May 1.....	3 00	156 00
Robert W. Bowers	Draftsman, to March 31.....	4 00	944 00	Margaret Johnson	Workman, from August 1 to March 9.....	3 00	570 00
Eugene V. Brown	Clerk, to August 26.....	4 00	196 00	Margaret Johnson	Workman, from March 10 to 28.....	2 50	40 00
Eugene V. Brown	Stenographer and typewriter, from August 27 to March 27.....	5 00	915 00	Margaret Johnson	Workman, from June 12 to 30.....	3 00	48 00
Eugene V. Brown	Clerk, from March 28.....	4 50	135 00	Florence Kidwell	Copyist.....	3 00	942 00
Eugene V. Brown	Clerk, from May 1.....	5 00	260 00	Mary Kramer	Tracer.....	3 00	942 00
Mary H. Carroll	Typewriter, to March 9.....	4 00	864 00	Maggie C. Little	Copyist.....	3 00	942 00
Mary H. Carroll	Typewriter, from March 10.....	3 50	157 00	Louis H. Moberly	Clerk, to July 15.....	3 00	39 00
Mary H. Carroll	Typewriter, from May 1.....	4 00	208 00	Louis H. Moberly	Clerk, from July 16.....	3 50	1,053 50
H. M. Carter	Typewriter and clerk, to August 2.....	4 00	112 00	Charlotte Morse	Workman, to March 15.....	3 00	666 00
H. M. Carter	Typewriter, from Aug. 3 to March 15.....	4 00	776 00	Charlotte Morse	Workman, from March 16.....	2 75	110 00
H. M. Carter	Typewriter, from March 16.....	3 50	140 00	Charlotte Morse	Workman, from May 1.....	3 00	156 00
H. M. Carter	Typewriter, from May 1.....	4 00	208 00	Clay M. McClure	Junior draftsman.....	3 00	942 00
Geo. W. Detrick	Computer.....	4 00	1,256 00	J. G. Patterson	Laborer, to March 8.....	3 00	648 00
Wm. F. Field	Clerk, from August 3 to 26.....	4 00	84 00	Mamie T. Ryan	Workman, from August 12 to March 15.....	3 00	558 00
Wm. F. Field	Stenographer and typewriter, from August 27 to March 15.....	5 00	865 00	Mamie T. Ryan	Workman, from March 16.....	2 75	110 00
Wm. F. Field	Stenographer and typewriter, from March 16 to 27.....	4 75	47 50	Mamie T. Ryan	Workman, from May 1.....	3 00	156 00
Wm. F. Field	Clerk, from March 28.....	4 50	135 00	S. W. H. Reichelderfer	Tracer.....	3 00	924 00
Wm. F. Field	Stenographer and typewriter, from May 1.....	5 00	260 00	Henry G. Sherwood	Workman, to January 28.....	3 00	546 00
Marion Foster	Workman, to July 21.....	4 00	72 00	Henry G. Sherwood	Confidential clerk to Supervising Architect, from January 29 to March 8.....	4 50	184 00
Marion Foster	Workman, from July 22 to October 1.....	5 00	310 00	Henry G. Sherwood	Confidential clerk to Supervising Architect, from March 9.....	4 50	234 00
Marion Foster	Temporary draftsman, from October 2 to March 9.....	5 00	685 00	Henry G. Sherwood	Confidential clerk to Supervising Architect, from May 1.....	3 00	612 00
Marion Foster	Temporary draftsman, from March 10.....	4 00	190 00	Laura E. Smalley	Workman, from July 15 to March 8.....	2 50	45 00
Marion Foster	Temporary draftsman, from May 1.....	5 00	260 00	Laura E. Smalley	Workman, from March 9 to 29.....	3 00	240 00
Emily Anne Janes	Workman, to March 9.....	4 00	868 00	Laura E. Smalley	Workman, from March 30.....	3 00	648 00
Emily Anne Janes	Workman, from March 10.....	2 50	112 50	R. L. Smith	Workman, to March 8.....	*840 00	122 28
Emily Anne Janes	Workman, from May 1.....	4 00	208 00	R. L. Smith	Messenger, from May 1.....	3 00	156 00
Theodore Lang	Draftsman, to March 9.....	4 00	868 00	C. M. Strong	Draftsman.....	3 00	942 00
Theodore Lang	Draftsman, from March 10.....	3 75	168 75	N. S. Thompson	Heating draftsman, from July 15.....	3 00	906 00
Theodore Lang	Draftsman, from May 1.....	4 00	208 00	Virginia von Tagen	Workman, to August 6.....	3 00	96 00
Silas S. Lincoln	Workman, to August 6.....	4 00	128 00	W. H. Welsh, jr.	Draftsman.....	3 00	933 00
C. D. Mecutchen	Computer.....	4 00	1,256 00	Agnes Wilson	Workman, from July 24 to March 9.....	3 00	591 00
Henry P. Mozier	Draftsman, to March 8.....	4 00	864 00	Agnes Wilson	Workman, from March 10.....	2 50	112 50
Henry P. Mozier	Draftsman, from March 9.....	3 50	161 00	Agnes Wilson	Workman, from May 1.....	3 00	156 00
Henry P. Mozier	Draftsman, from May 1.....	4 00	208 00	Gorham N. Winslow	Workman, to March 8.....	3 00	648 00
James S. Raymond	Computer.....	4 00	1,256 00	Gorham N. Winslow	Workman, from March 9.....	2 50	115 00
Emma R. Rice	Typewriter and stenographer.....	4 00	1,256 00	Gorham N. Winslow	Workman, from May 1.....	3 00	156 00
Juliette S. Stebbins	Stenographer and typewriter, to August 9.....	4 00	136 00	A. P. Cunningham	Workman, from July 29 to Sept. 20.....	2 50	115 00
Juliette S. Stebbins	Stenographer and typewriter, from August 10 to March 15.....	4 50	846 00	A. P. Cunningham	Workman, from Sept. 21 to Mar. 8.....	3 50	511 00
Juliette S. Stebbins	Stenographer and typewriter, from March 16.....	4 25	170 00	A. P. Cunningham	Workman, from March 9.....	3 00	138 00
Juliette S. Stebbins	Stenographer and typewriter, from May 1.....	4 50	234 00	A. P. Cunningham	Workman, from May 1.....	3 50	182 00
Helen E. Stevens	Typewriter, to March 8.....	4 00	864 00	Charles Duvall	Workman, to March 8.....	2 50	540 00
Helen E. Stevens	Typewriter, from March 9.....	3 50	161 00	Charles Duvall	Assistant messenger, from March 9.....	*720 00	104 79
Helen E. Stevens	Typewriter, from May 1.....	4 00	208 00	Charles Duvall	Workman, from May 1.....	2 50	130 00
R. B. Talcott	Draftsman, to July 20.....	4 00	68 00	R. J. Johnson	Workman, to March 15.....	2 50	555 00
R. B. Talcott	Heating draftsman, from July 21.....	5 00	1,485 00	J. H. Keller	Workman.....	2 50	785 00
Annie N. Travis	Typewriter, to July 17.....	4 00	60 00	Henry A. Cozzens	Clerk, to August 4.....	*1,400 00	133 12
Annie N. Travis	Clerk, from July 18.....	*1,400 00	1,335 36	Henry A. Cozzens	Clerk, from August 5 to March 8.....	*1,600 00	946 65
Geo. F. Brackett	Workman, to September 30.....	3 50	276 50	Henry A. Cozzens	Clerk, from March 9.....	*1,400 00	203 86
Geo. F. Brackett	Workman, from October 1 to March 15.....	4 00	572 00	Henry A. Cozzens	Clerk, from May 1.....	*1,600 00	268 10
Geo. F. Brackett	Workman, from March 16 to May 28.....	3 50	224 00	Katherine O'Keefe	Clerk.....	*1,400 00	1,400 00
Kate T. Brown	Copyist and typewriter, to July 21.....	3 50	63 00	Carrie B. Pumphrey	Stenographer and typewriter, from July 28 to March 15.....	*1,400 00	885 81
Kate T. Brown	Clerk, from July 22.....	4 00	1,184 00	Carrie B. Pumphrey	Stenographer and typewriter, from March 16.....	4 25	170 00
N. M. Delaplaine	Workman, from Sept. 29 to March 10.....	3 50	493 50	Carrie B. Pumphrey	Stenographer and typewriter, from May 1.....	*1,400 00	254 60
Eliza Dunlop	Typewriter, to July 22.....	3 50	66 50	Frank L. Stevens	Stenographer and typewriter, from August 1.....	*1,200 00	1,098 90
Eliza Dunlop	Typewriter, from July 23 to March 15.....	4 00	812 00	Mary Ahern	Clerk.....	*1,000 00	1,000 00
Eliza Dunlop	Typewriter, from March 16.....	3 50	140 00	Anne Bredin	Typewriter, to August 6.....	*1,000 00	100 50
Eliza Dunlop	Typewriter, from May 1.....	4 00	208 00	Anne Bredin	Typewriter and stenographer, from August 7.....	*1,200 00	1,079 32
J. S. Hanna	Workman, from Aug. 10 to Sept. 27.....	3 50	147 00	Kate M. Collins	Clerk.....	*1,000 00	1,000 00
Imogen B. Lyons	Clerk.....	3 50	1,099 00	Emma S. Hemmick	Clerk, to July 22.....	*1,000 00	59 78
Chas. W. Porter	Workman, to August 6.....	3 50	112 00	Emma S. Hemmick	Clerk, from July 23 to March 27.....	4 50	958 50
Chas. W. Porter	Workman, from August 7 to March 15.....	4 00	760 00	Emma S. Hemmick	Clerk, from March 28.....	4 00	120 00
Chas. W. Porter	Workman, from March 16.....	3 50	140 00	Emma S. Hemmick	Clerk, from May 1.....	4 50	234 00
Chas. W. Porter	Workman, from May 1.....	4 00	208 00	Franciade Wagner	Copyist.....	900 00	900 00
S. S. Saxton	Workman, to March 8.....	3 50	756 00	Sarah E. Wyman	Clerk, to August 6.....	*1,000 00	100 50
S. S. Saxton	Workman, from March 9.....	3 00	138 00	Sarah E. Wyman	Clerk, from August 7.....	*1,200 00	706 79
S. S. Saxton	Workman, from May 1.....	3 50	182 00	Sarah E. Wyman	Clerk, from March 10.....	3 50	157 50
William Spratt	Workman.....	3 50	1,099 00	Sarah E. Wyman	Clerk, from May 1.....	*1,200 00	201 10
Marion Thatcher	Draftsman.....	3 50	1,099 00	Mary A. Barnes	Typewriter, from October 5.....	*900 00	665 23
Georgia H. Williams	Copyist, to March 9.....	3 50	749 00	Minnie M. Colgrove	Workman.....	*840 00	840 00
Georgia H. Williams	Copyist, from March 10.....	3 00	135 00	J. A. Durnbaugh	Messenger.....	*840 00	840 00
Georgia H. Williams	Copyist, from May 1.....	3 50	182 00	Julia M. Foley	Copyist, to October 8.....	*840 00	228 26
John A. Kirk	Junior draftsman, from August 1 to March 9.....	3 25	611 00	Julia M. Foley	Typewriter, from October 9 to March 15.....	4 00	544 00
John A. Kirk	Junior draftsman, from March 10.....	3 00	135 00	Julia M. Foley	Typewriter, from March 16.....	3 75	150 00
John A. Kirk	Junior draftsman, from May 1.....	3 25	169 00	Julia M. Foley	Typewriter, from May 1.....	4 00	208 00
S. A. McFarland	Workman, to December 31.....	3 25	513 50	Katie Greer	Tracer.....	*840 00	840 00
Chas. E. Adams	Workman, from Feb. 6 to Mar. 8.....	3 00	81 00	Mary A. Kelly	Copyist.....	*840 00	828 58
Chas. E. Adams	Workman, from March 9 to April 11.....	2 50	72 50	Amelia L. Keyser	Tracer.....	*840 00	840 00
John A. Berry	Workman, from July 11 to March 8.....	3 00	621 00	Sara B. Peacock	Tracer.....	*840 00	840 00
John A. Berry	Messenger, from March 9.....	*840 00	122 28	John H. Babb	Messenger.....	*720 00	720 00
John A. Berry	Workman, from May 1.....	3 00	156 00	Peter A. Hagan	Messenger, to July 21.....	*720 00	41 09
Elijah P. Clemens	Workman, from Nov. 16 to Mar. 8.....	3 00	294 00	Peter A. Hagan	Workman, from July 22.....	3 00	594 00
Elijah P. Clemens	Workman, from March 9 to 29.....	2 50	45 00	Peter A. Hagan	Messenger, from March 8.....	*840 00	122 28
Elijah P. Clemens	Workman, from March 30.....	3 00	240 00	Peter A. Hagan	Workman, from May 1.....	3 00	156 00
J. M. Cunningham	Workman, from May 19.....	3 00	111 00	Frank T. Howser	Assistant messenger, from February 4.....	*720 00	292 73
E. C. Dougherty	Workman, from Aug. 7 to March 9.....	3 00	555 00	Annie O. Talbot	Laborer.....	*660 00	660 00
E. C. Dougherty	Workman, from March 10.....	2 50	112 50	Wm. Colbert	Workman.....	450 00	600 00
				Total			199,489 06

*Per annum.

†Per month.

APPENDIX C.

In relation to the estimate for "Salaries, Office of Sixth Auditor." (See page 24.)

TREASURY DEPARTMENT, OFFICE AUDITOR OF THE TREASURY FOR THE POST-OFFICE DEPARTMENT,
Washington, D. C. October 29, 1892.

SIR: Under the provisions contained in Department circular letter of August 15, 1892, I have the honor to transmit herewith the estimates of appropriations required for the service of this office for the fiscal year ending June 30, 1894.

It will be noticed that I have submitted an item for ten clerks at \$1,000 per annum. This increase is made absolutely necessary by the increase in the number of post-offices, whereby the labors of each of the several divisions of this office have been largely increased. The money-order system has been largely extended within the last two or three years, and particularly so at the beginning of the present fiscal year, whereby money-order accounts, with a large number of money-order offices, are required to be opened and maintained. The present force of the money-order registrars, or bookkeepers, is taxed to its utmost capacity in keeping up the current work without reference to the increase in the number of offices July 1, 1892.

It is contemplated to assign a portion of the ten clerks at \$1,000 to this branch of the clerical work.

Reference has already been made in numerous communications to your office heretofore, and in the annual reports of this Bureau, to the urgent need for additional force to be employed in assorting money orders and postal notes. This necessity is imperative, and the required increase in the force can not longer be delayed without serious embarrassment to the money-order system.

I have therefore submitted an estimate for twenty female laborers at \$660 per annum, and ten male laborers at the same rate of pay, to meet these demands. These salaries are the lowest on the roll of this office.

After a careful estimate, I am fully justified in stating that thirty persons additional to the present force are absolutely necessary to bring up the arrears of assorting and keep the current work up to the requirements of the Department in future.

In submitting the estimates of this office for the fiscal year ending June 30, 1893, the following language was used :

"In connection with the items of increase of salaries for the Auditor, deputy auditor, chief clerk, disbursing clerk, and chiefs of divisions, I inclose herewith a copy of my letter of September 26, 1890, accompanying the estimates of this office for the present fiscal year. The magnitude of the business of this office and the importance of the duties of the officers named fully justify, in my opinion, the estimated increase in salaries, and I strongly urge your approval thereto and earnestly urge your favorable consideration thereof and your recommendation of the same to Congress."

This statement applies with equal force at this time. The propriety and necessity for the increase of the salaries referred to seems to me apparent, and I do not feel that I should fully discharge my duties to the office unless I again urged the matter upon your attention and asked your coöperation in securing a favorable consideration of the same.

Respectfully,

T. B. COULTER,
Auditor.

Hon. CHARLES FOSTER,
Secretary of the Treasury.

APPENDIX D.

In relation to the estimate for "Salaries, Office of Supervising Surgeon-General Marine-Hospital Service." (See page 29.)

TREASURY DEPARTMENT,
OFFICE OF THE SUPERVISING SURGEON-GENERAL MARINE-HOSPITAL SERVICE,
Washington, D. C., November 3, 1892.

SIR: I have the honor to transmit herewith the estimates of appropriation required for the Marine-Hospital Service for the fiscal year ending June 30, 1894.

Referring to the item of three clerks at \$1,800 each (increase of two submitted), I beg leave to invite your attention to the fact that the salaries of all clerks in the Bureau are paid from the Marine-Hospital fund, and that the increase of two clerks at \$1,800 each is absolutely necessary by reason of the greatly increased amount of work which is done in the Bureau compared with the work of the Bureau at the time the present allotment of clerks was originally made, ten years ago.

With regard to the messenger and labor service, I have to state that there is one laborer on the rolls of the Bureau who receives but \$30 per month, that this is not a living salary, and that in consequence of this small pay the laborer, who has also to act as messenger, no sooner becomes familiar with his duties than he obtains a better position in some other Bureau or Department. The change called for is absolutely necessary for the proper messenger service of this Bureau.

I have the honor to remain, very respectfully, yours,

WALTER WYMAN,
Supervising Surgeon-General Marine-Hospital Service.

The SECRETARY OF THE TREASURY.

TREASURY DEPARTMENT,
OFFICE OF THE SUPERVISING SURGEON-GENERAL MARINE-HOSPITAL SERVICE,
Washington, D. C., November 21, 1892.

SIR: I beg leave, respectfully, to refer to the estimates submitted by myself for the clerical help required in this Bureau during the coming fiscal year, in which estimates I have included an addition of two clerks at \$1,800 each. In explanation of this addition I have to state that there has been but one addition to the clerical force of this Bureau within the last four-teen years, and, during that period the business of the Bureau has increased both in the number of patients treated in hospitals and in the scope and function of the service to a remarkable degree. For a number of months past there has been

continual and urgent necessity for more clerical aid, and this even for the ordinary transaction of business, but when, as during the past fall and summer, a great emergency arises, like the threatened invasion of cholera, the work thrown on the Bureau is so excessive that it can not be efficiently performed without distress.

One of the clerks called for is intended for the quarantine division, which now has but one clerk attached to it, to whom is delegated the correspondence, the examination of bills, and the editing and preparation of the weekly publication known as the Weekly Abstract of Sanitary Reports. The work of this division within the last two years has greatly increased by reason of the extension of the quarantine service. The complete conduct of quarantine stations heretofore not completed, the care of the fleet of six steamers attached to these quarantines, with their necessary repairs, officers and crew lists, property returns, etc., and the work of construction of additions to the quarantine stations, such as barracks, disinfecting apparatus, bath houses, etc., besides the construction of one or two not yet completed, have all made this division one requiring great executive labor. The other clerk is desired for service to assist in the above work, and, particularly the preparation of the sanitary statistics, compilation of sanitary records, and the weekly edition of the sanitary reports, including the correspondence with the health officers throughout the United States, all of which is required under the law of 1878. This work is particularly valuable and appreciated by the health authorities of the country, who rely upon this official publication for accurate knowledge of the sanitary condition of foreign and domestic cities and places.

I may add that this Bureau has but one clerk of the \$1,800 class and repeat that the additional two are absolutely necessary, not only for the ordinary transactions of the Bureau, but to meet special emergencies which are liable to arise at any moment, and which do frequently occur. Should cholera become prevalent in the United States, it will be the duty of the Bureau under the law of 1891, known as the interstate quarantine act, to assume the duty of its suppression, and a sufficiently equipped bureau at such a time is absolutely essential for the performance of the work thrown upon it.

I have the honor to remain, very respectfully, yours,

WALTER WYMAN,
Supervising Surgeon-General Marine-Hospital Service.

The SECRETARY OF THE TREASURY.

APPENDIX E.

In relation to the estimate for "Rent of Buildings, Treasury Department." (See page 30.)

TREASURY DEPARTMENT, OFFICE OF THE SECRETARY,
Washington, D. C., May 27, 1892.

SIR: I have the honor to invite your attention to the urgent necessity for immediate action toward providing additional space for certain officials and employes of this Department for whom it is impossible to provide suitable accommodations in the Treasury building, owing to its crowded condition.

The two upper stories of the Citizens' National Bank, of this city, situated at No. 615 Fifteenth street, opposite to the Treasury building, are sufficiently commodious to meet the wants referred to, and are offered to the Department at a monthly rental of \$400, a price which, in view of their location and room offered, is not excessive.

Among the officials for whom it is desired to provide quarters are the Supervising Inspector-General Steamboat-Inspection Service and his employes, who now occupy rooms on one of the upper floors of the Maltby building, located near the United States Capitol, and under the jurisdiction of the Sergeant-at-Arms of the United States Senate. This building is so remote from the Treasury building, and the rooms therein so difficult of access when Congress is not in session, owing to the discontinuance of the elevator service, that its continued occupancy will seriously inconvenience a prompt transaction of the business pertaining to that office. As the rooms in the Citizens' National Bank building are most advantageous and sufficiently ample to relieve the pressing wants of the Department, it is recommended that an appropriation be made for their rental at an annual rate of \$4,800.

Respectfully, yours,

CHARLES FOSTER,
Secretary.

Hon. CHARLES F. CRISP,
Speaker of the House of Representatives.

APPENDIX F.

Statement of buildings rented within the District of Columbia for the use of the Government, as required by the act of July 16, 1892 (27 Stat., p. 199).

Buildings rented by the State Department in Washington for the fiscal year ending June 30, 1893.

Location of building.	For what purpose used.	Annual rental.
No. 1016 Vermont avenue.....	Continental Railway Commission.....	\$1,800 00
No. 2 Lafayette square.....	Bureau of American Republics.....	3,000 00
No. 1.39 Seventeenth street, N. W.....	Stables for State Department.....	600 00
Total.....		5,400 00

Buildings rented by the Treasury Department in Washington for the fiscal year ending June 30, 1893. (Estimate for 1894 on page 30.)

Location of building.	For what purpose used.	Annual rental.
Nos. 1333 and 1335 F street.....	Bureau of Statistics.....	\$3,320 00
No. 1428 E street.....	Treasury stables.....	650 00
Total.....		3,970 00

Statement of buildings rented within the District of Columbia for the use of the Government, etc.—Continued.

Rooms rented by the Interstate Commerce Commission in Washington, D. C.

Location of building.	For what purpose used.	Annual rental.
No. 1317 F street, Sun building, fifth, sixth, and seventh floors, and three rooms on eighth floor (including heating, watchman, elevator, and water service, estimated as equal to \$4,400 per annum).	Interstate Commerce Commission.....	\$11,480 00

Buildings rented in Washington for use of the District of Columbia.

Location of building.	For what purpose used.	Annual rental.
District building.....	Executive and miscellaneous.....	\$3,600 00
Police Headquarters, No. 501 D street, N. W.....	do.....	1,200 00
Health Department, No. 503 D street, N. W.....	do.....	1,000 00
Addition to Police Court.....	do.....	600 00
Police station, Anacostia, D. C.....	do.....	200 00
Repair shop, No. 15 D street, N. W.....	do.....	360 00
Stables for Health Department, rear of Nos. 220 to 224 Four-and-a-half street, N. W.....	do.....	180 00
Rent of property yard, Seventh and M streets, S. W.....	do.....	300 00
		7,440 00
Miner School building, Seventeenth street, between P and Q streets, N. W.....	Public schools.....	2,250 00
Peabody Annex, Sixth street, between B and C streets, N. E.....	do.....	696 00
Nos. 607 and 609 O street, N. W.....	do.....	960 00
Nos. 624 and 626 O street, N. W.....	do.....	1,800 00
Miller building, Nos. 623 and 625 H street, N. W.....	do.....	1,500 00
No. 917 P street, N. W.....	do.....	336 00
No. 494 Maryland avenue, S. W.....	do.....	360 00
Steuben street, between Seventh and Eighth streets extended.....	do.....	60 00
Chapel Baptist Church, Thirty-first and N streets, N. W.....	do.....	240 00
		8,202 00
Headquarters, Seventeenth street and Pennsylvania avenue, N. W.....	Militia.....	1,320 00
No. 414 Third street, N. W.....	do.....	1,800 00
Nos. 706 and 708 O street, N. W.....	do.....	1,080 00
Nos. 339 and 341 Pennsylvania avenue, N. W.....	do.....	900 00
Washington Light Infantry Armory.....	do.....	1,080 00
Center Market Armory.....	do.....	6,480 00
		12,660 00
Total.....		28,302 00

Buildings rented by the War Department in Washington, D. C., for the fiscal year ending June 30, 1893. (Estimate for 1894 on page 47.)

Location of building.	For what purpose used.	Annual rental.
No. 1814 G street, N. W.....	Medical Dispensary.....	\$1,000 00
No. 1744 G street, N. W.....	Office of Records of the Rebellion.....	1,200 00
No. 1415 G street, N. W.....	Signal Office.....	1,900 00
No. 610 Seventeenth street, N. W.....	Building for Record and Pension Office.....	2,400 00
Total.....		6,500 00

Buildings rented by the Navy Department in Washington, D. C., for the fiscal year ending June 30, 1893.

Location of building.	For what purpose used.	Annual rental.
Corner New York avenue and Seventeenth street.....	Hydrographic Office.....	\$900 00
Nos. 1707 and 1709 New York avenue.....	Naval Dispensary and Museum of Hygiene.....	2,400 00
Corner Pennsylvania avenue and Nineteenth street (9 rooms).....	Nautical Almanac Office.....	960 00
Corner New York avenue and Fifteenth street (5 rooms).....	Navy Pay Office.....	1,560 00
Total.....		5,820 00

Buildings rented by the Interior Department in Washington, D. C. (Estimate for 1894 on page 55.)

Location of building.	For what purpose used.	Annual rental.
Richardson building, Eighth and G streets, N. W.....	Education Office.....	\$4,000 00
Bulkley building, Eighth and G streets, N. W.....	General Land Office.....	2,000 00
Warder building, Eleventh and G streets, N. W. (fifth and sixth floors).....	General Land Office.....	2,800 00
Atlantic building, F street, between Ninth and Tenth streets (seventh and eighth floors).....	Indian Office.....	6,000 00
Hoce building, F street, between Thirteenth and Fourteenth streets (all above first floor).....	Geological Survey.....	10,000 00
Hoce building, F street, between Thirteenth and Fourteenth streets (basement).....	do.....	1,000 00
Adams building, F street, between Thirteenth and Fourteenth streets (sixth floor and 3 rooms on fourth floor).....	do.....	3,200 00
Howard University.....	Freedmen's Hospital buildings.....	4,000 00
Building southeast corner Fourth and F streets, N. W.....	Pension Agency.....	1,380 00
Inter-Ocean building, Ninth street, between E and F streets.....	Census Office.....	19,000 00
Harrison Flats Annex, Third street, between G and H streets, N. W.....	do.....	5,500 00
Ninth Street Methodist Protestant Church building, Ninth street, between E and F streets, N. W.....	do.....	1,900 00
McCullough building, 512 North Capitol street.....	do.....	720 00
Total.....		61,500 00

Statement of buildings rented within the District of Columbia for the use of the Government, etc.—Continued.

Buildings rented by the Post-Office Department for fiscal year 1893. (Estimate for 1894 on page 68.)

Location of building.	For what purpose used.	Annual rental.
Union building, G street, between Sixth and Seventh streets, N. W	City post-office.....	\$16,000 00
Fourth and East Capitol streets, northeast corner (cellar and first floor).....	Branch city post-office.....	900 00
No. 1413 F street, N. W. (first floor).....	do.....	1,000 00
No. 417 Four and-a-half street, S. W.....	do.....	850 00
Northwest corner Eighth and E streets, N. W	Money-Order Office, Post-Office Department.....	8,000 00
Busch building, E street, between Seventh and Eighth streets, N. W.....	Sixth Auditor's Office.....	11,000 00
Nos. 418 and 420 Ninth street, N. W., part of second and third floors.....	Topographer's Office, Post-Office Department.....	*1,500 00
Nos. 611 and 613 E street, N. W.....	Division of Post-Office Supplies, Post-Office Department.....	4,000 00
Nos. 479 and 481 C street, N. W	Mail-bag repair shop.....	3,000 00
Total.....		46,250 00

*Heating included.

Buildings rented by Department of Agriculture in Washington, D. C., for fiscal year 1893.

Location of building.	For what purpose used.	Annual rental.
No. 1362 B street, S. W	Laboratory, Bureau of Animal Industry.....	\$1,200 00
No. 1364 B street, S. W.....	Chemical laboratory.....	900 00
Total.....		2,100 00

Rooms rented by Department of Labor in Washington, D. C., for fiscal year 1893.

Location of building.	For what purpose used.	Annual rental.
Corner of New York avenue and Fifteenth street (fourth and fifth floors Safe Deposit Company's building, including heat and elevator service.)	{ Department of Labor, offices.....	\$5,000 00
	{ Department of Labor, storage rooms.....	500 00
Total.....		5,500 00

RECAPITULATION.

State Department.....	\$5,400	Interior Department.....	\$61,500
Treasury Department.....	3,971	Post-Office Department.....	46,250
Interstate Commerce Commission.....	11,480	Department of Agriculture.....	2,100
District of Columbia.....	28,302	Department of Labor.....	5,500
War Department.....	6,500		
Navy Department.....	5,820	Total.....	176,822

APPENDIX G.

In relation to the estimates for "Salaries, Office of Assistant Treasurer at New York." (See page 32.)

OFFICE OF ASSISTANT TREASURER UNITED STATES,
New York City, September 28, 1892.

SIR: In accordance with the instructions contained in the circular letter of the Department, under date of August 15, 1892, the estimate of the appropriation necessary for this office for the fiscal year ending June 30, 1894, is herewith submitted.

The provisions of existing law are adopted for this estimate with three exceptions, although it is quite desirable that an addition should be made to the number of clerks in at least two of the divisions in this office. The first exception which I beg to urge is that already made in my communication to the Department, under date of September 29, 1890, and repeated under date of September 22, 1891. It relates to the salary of the assistant cashier, which should be raised from \$3,200 to \$3,400, an increase of \$200. The responsibilities of that officer are very heavy, far beyond those of like officers in private institutions, or indeed in the public service in this city, and his labors are very exacting, relating to the oversight of the receipts of the office, which amounted last year to \$980,729,671.34. The advance which is asked for is very slight, in view of the experience and capacity of the gentleman who now occupies this position and of the qualities which are called for in performance of the duties.

The engineer who has charge of the heating of the building is also a skillful mechanic and is able to do many of the repairs which otherwise would have to be separately paid for. His salary now is only \$1,050, and he certainly should receive \$1,200, on account of the work which he performs and his long and faithful service.

No obligation can be greater than proper care for the vast treasures which are held in this office in the midst of a great city, in view of all the contingencies of disturbance and violence. With proper discretion, my predecessors have for a number of years deemed it necessary to divert two persons, carried on the rolls as janitors, from their proper work to serve as watchmen, and I have not thought it prudent to change their practice. Yet the number of janitors as it now

stands is not too much for the care and cleaning of the building and the piling of silver in the vaults, which they are required to do and which often takes much of their time. The necessity of the situation is that all the janitors borne on the roll should be permitted to perform the service which their title indicates. At least two additional watchmen are required for the proper protection of the building and its contents. Now all the watchmen, including the two on the roll as janitors, are kept on duty at night and other employés are diverted for service as watchmen during the day.

I beg very earnestly, therefore, to renew the recommendations which I have heretofore made in accordance with the wise precedent set by my predecessors, that at least an appropriation for an addition of two watchmen (\$1,440 a year) should be made as a reasonable precaution. If harm should come by neglect to provide a sufficient defense for the Government treasures held here, the lack of such an appropriation would be proved to be inexcusable.

By these changes the estimate calls for a total appropriation of \$194,680, an increase of \$1,790 over that for the present year.

Very respectfully,

E. H. ROBERTS,
Assistant Treasurer United States, New York.

The SECRETARY OF THE TREASURY.

APPENDIX H.

In relation to the estimate for "Salaries, Office of Assistant Treasurer at St. Louis." (See page 33.)

OFFICE OF ASSISTANT TREASURER UNITED STATES,
St. Louis, Mo., September 14, 1892.

SIR: In accordance with instructions contained in Department circular letter dated August 15, 1892, I have the honor to hand you herewith estimate of appropriation required by this office for the fiscal year ending June 30, 1894.

The addition of two to the clerical force, designated as receiving teller and assistant bookkeeper, at a compensation of \$1,800 and \$1,200 per annum, respectively, you will find repeated from last year's estimate, which was not allowed. During the fiscal year 1892 there have been paid here 371,595 pension checks, an increase of 138,000 over the preceding year. The number of post-office warrants and checks of other kinds is also increasing rapidly, so that it is only by working the present force many hours' overtime that the necessary clerical work can be properly done. I have, therefore, no hesitation in asking for an additional teller and an additional bookkeeper. The very large proportion of soiled and mutilated paper currency in circulation here is often remarked. This could in large measure be corrected if the clerical force of this office were sufficient to make a careful assortment of all money presented, and forward to the Treasurer that unfit for reissue. It is impossible to do this with the present force.

The increase in salaries attached to three positions, submitted last year, has been repeated in this estimate, and I would urge upon the Department the justice of increase asked for in each case, as the salaries mentioned are certainly not excessive or greater than those ordinarily paid by banks and business houses for work of like character.

The estimate of \$600, for the salary of a janitor and porter, is submitted for the reason that it is thought to be very desirable that all persons connected in any way with the office should be under bond, and of known integrity. At present the duties of janitor are performed, with very poor satisfaction to this office, by various persons under the supervision of the custodian of this building.

I would beg to call your attention to the following table, showing cost to the Government per million of business transacted at the subtreasuries in cities named:

Cities.	Pay roll.	Business transacted.	Cost per \$1,000,000.
San Francisco.....	\$27,120 00	\$68,000,000 00	\$405 00
Cincinnati.....	16,560 00	41,000,000 00	404 00
Baltimore.....	21,600 00	59,000,000 00	366 00
New Orleans.....	18,090 00	67,000,000 00	270 00
Boston.....	37,900 00	143,000,000 00	265 00
Chicago.....	25,900 00	131,000,000 00	198 00
Philadelphia.....	36,540 00	198,000,000 00	185 00
St. Louis.....	17,860 00	101,000,000 00	177 00

These figures are taken from the published reports of the various offices for fiscal year 1891. Later reports would probably make a showing even more favorable to this office, but are not in my possession. In the year 1892 the cost of business was \$124 per million, and the present fiscal year will probably be about \$100. If all the increase in pay roll submitted is approved by you and granted by Congress, the cost of this office to the Government compared with business transacted will still be much less than any other subtreasury except New York.

I have the honor to be, very respectfully, yours,

B. G. FARRAR,
Assistant Treasurer United States.

The SECRETARY OF THE TREASURY.

APPENDIX I.

Statement showing the number of persons employed in the office of the Chief of Engineers and paid from the various appropriations for rivers and harbors, fortifications, and surveys for military defenses, and the amount paid to each during the fiscal year ended June 30, 1892, prepared in accordance with the requirements of the act of July 16, 1892. (Estimate for 1894 on page 46.)

Number, designation, and time employed.	Rate per annum.	Amounts paid.	Total.	Number, designation, and time employed.	Rate per annum.	Amounts paid.	Total.
One draftsman, July 1 to June 30.....	\$2,100 00	\$2,100 00	One clerk, July 1 to December 17.....	\$1,000 00	\$463 88	\$1,107 21
Two draftsmen, July 1 to June 30.....	1,800 00	3,600 00	December 18 to June 30.....	1,200 00	643 33	
One draftsman, July 1 to June 30.....	1,400 00	1,400 00	One clerk, July 1 to July 23.....	1,000 00	63 89	707 22
Three draftsmen, July 1 to June 30.....	1,200 00	3,600 00	December 18 to June 30.....	1,200 00	643 33	
Two clerks, July 1 to June 30.....	1,800 00	3,600 00	One clerk, May 2 to June 30.....	1,200 00	196 67
Seven clerks, July 1 to June 30.....	1,600 00	11,200 00	One clerk, July 1 to June 30.....	1,000 00	1,000 00
One clerk, July 1 to July 31.....	1,400 00	\$116 66	1,583 33	One clerk, July 1 to December 20.....	1,000 00	472 21
August 1 to June 30.....	1,600 00	1,466 67		One clerk, July 1 to October 22.....	1,000 00	311 11
Nine clerks, July 1 to June 30.....	1,400 00	12,600 00	One clerk, August 24 to April 15.....	1,000 00	644 44
One clerk, July 1 to September 22.....	1,200 00	273 33	1,354 44	One clerk, November 11 to June 30.....	1,000 00	638 89
September 23 to June 30.....	1,400 00	1,081 11		One mechanic, July 1 to June 30.....	1,000 00	1,000 00
Three clerks, July 1 to June 30.....	1,200 00	3,600 00	Fire messengers, July 1 to June 30.....	840 00	4,200 00
One clerk, July 1 to July 31.....	1,000 00	83 33	1,183 33	One messenger, December 17 to June 30.....	840 00	452 67
August 1 to June 30.....	1,200 00	1,100 00		One messenger, March 8 to April 4.....	840 00	63 00
Deduction on account of absence in excess of the thirty days allowed by law.....	70 71	1,112 62	One messenger, April 13 to June 30.....	840 00	182 00
				One assistant messenger, July 1 to June 30.....	720 00	720 00
				One skilled laborer, July 1 to June 30.....	720 00	720 00
				Cleaning office-rooms.....	240 00
				Total.....			58,405 81

OFFICE CHIEF OF ENGINEERS, UNITED STATES ARMY,
Washington, D. C., September 26, 1892.

Respectfully submitted to the Secretary of War.

THOS. LINCOLN CASEY,
Brigadier-General, Chief of Engineers.

APPENDIX J.

Explanation of estimates for "Public Buildings and Grounds" for the fiscal year ending June 30, 1894. (Estimates on pages 47, 48, and 198 and 199.)

As some of the foregoing estimates are larger than the amounts heretofore appropriated, and as others are for new work, it is deemed advisable to submit the following brief explanation in reference thereto:

1. One public gardener, \$2,000. I have asked for an increase in the salary of the public gardener, a position now so satisfactorily filled by Mr. George H. Brown. The duties of the office require that the gentleman who fills it shall be thoroughly skilled in the culture of trees, shrubs, and plants, and shall have a practical knowledge of civil engineering as applied to landscape gardening. Mr. Brown combines these attributes, to which he adds taste, industry, and integrity. His duties take him from one end of the city to the other. He is directly responsible for the care of the valuable collection of plants in the propagating garden, and superintends the propagation of plants that are annually raised for the public grounds, which this year numbered about 486,000.

2. One clerk in charge of old public records of Washington City, \$1,500. These records include maps, deeds, record books, letters, etc., from the organization of the original Board of Commissioners, near the close of the last century, up to 1867, when the duties were turned over to the Chief of Engineers; they are constantly examined by attorneys and others interested in lands in Washington, and the person in charge of them is frequently required to produce them in courts; to index them properly, to be able to turn at once to the details of any question raised, requires familiarity with every paper. This work has for the last few years been intrusted to the only draftsman allowed this office, and during the past year at least one-fourth of his time has been actually employed on this duty. It is desirable that this appropriation be made in order that the draftsman may be permitted to attend to the necessary and legitimate duties of his office.

3. One clerk, \$1,400. Of late years the office work has increased to such an extent that to properly perform it has required continuous work at night and on Sundays and holidays. This is a hardship, and, as a remedy, an appropriation for an additional clerk is recommended.

4. For one telegraph lineman, \$1,000. The telegraph system under charge of this office includes about 8 miles of overhead wire and 2.6 miles of underground cable; there are eighteen offices connected with these lines, the main battery being at this office; the lineman is constantly engaged in the care of the main and local batteries, and such necessary repairs and extensions as a system of wires of this kind requires; he is industrious, efficient, and capable, and has won the confidence of all with whom he has come in contact by faithful attention to his duties.

5. An estimate for a captain of the watch is submitted and recommended. Such an officer is much needed in order that the park watchmen may be under proper supervision.

6. Estimates for a day watchman for Marion and Folger Squares and adjacent reservations, and for a day watchman for Garfield Park, are submitted and recommended. Marion and Folger Squares contain an aggregate area of about 3 acres, and Garfield Park contains an area of about 24 acres. They are highly improved, and the necessity for providing watchmen for their care is apparent.

7. For the care and improvement of the Monument Grounds, \$10,000. It is desirable that this important improvement should progress more rapidly than heretofore. The amount (\$2,500) appropriated for 1893 will be sufficient merely to maintain the park in its present condition, and will not admit of any improvement in the unfinished portions of the grounds.

8. For trees, tree and plant stakes, etc., and stock for nursery, \$3,000 is asked in place of the \$2,000 last granted. The larger sum is the amount appropriated annually for more than twelve years ending June 30, 1892.
9. For removing snow and ice, the sum of \$1,500 is asked. The sum usually granted, viz, \$1,200, is generally sufficient, but sometimes is not. The latter was the case during the last fiscal year, as mentioned in my annual report.
10. Twenty thousand dollars is asked for improvement, care, and maintenance of various reservations in place of the \$12,000 granted this year. It is proposed to improve as many as possible of the two hundred unimproved reservations. Each year from one to five are added to the list of improved reservations, and if the funds now requested become available eight or ten can be added during the fiscal year ending June 30, 1894. As reservations are thus improved the expense of the care of the whole is slightly increased, for the improvements must be maintained.
11. For the Smithsonian Grounds \$8,000 is asked, and for Judiciary Square \$7,000, in place of \$5,000 and \$3,000 granted this year. The increased amounts can be profitably expended during the fiscal year ending June 30, 1894, in the improvement of those parks.
12. For placing granite curbing about Franklin Square \$5,000 is asked. The beauty of this handsome park will be greatly enhanced by placing around it a granite curbing similar to those used around parks of the same style in the larger cities elsewhere.
13. For laying asphalt walks in various reservations, \$5,000. It is proposed to replace with first-class asphalt walks the gravel paths in Washington Circle, Mount Vernon Square, Executive Mansion Grounds (south side), Lincoln Square, Stanton Square, Folger Square, Marion Square, Henry and Seaton Parks, and to renew those in Farragut Square. In the late fall, winter, and early spring these walks are muddy and pedestrians seek the lawns, which are thus destroyed by trespassers. The amount of these paths which it is proposed to lay this year is about 3,500 square yards. Each autumn it becomes necessary to put down plank walks, which must again be removed in the spring. If asphalt walks are laid the annual expense incident to plank walks will be avoided.
14. For improvement, care, and maintenance of Henry (Armory) and Seaton Parks, \$5,000. These reservations, extending from Seventh street to the Botanic Gardens, cover an area of 34 acres, with road and walk surfaces of over 10,000 square yards. They are in an advanced state of improvement. Their beauty has been marred by the depot and tracks of the Baltimore and Potomac Railroad. A mound has been constructed around the depot, upon which it is intended to plant trees and shrubs, so that in time the depot will be hidden partially from view. The materials for this mound have thus far been obtained free of expense to the United States, and it is now proposed to grade the mound and to seed and plant it. The funds requested are needed for this purpose, and for the care of roads, lawns, gutters, etc., and laying out additional paths.
15. For constructing an ornamental fountain in Lafayette Square upon the site originally selected for the Lafayette Statue, \$4,000. This space is on the Pennsylvania-avenue side of the square, directly opposite the Executive Mansion. The old foundation made for the pedestal of the statue can not be removed without considerable expense, but can be utilized for the foundation of a basin for an ornamental fountain, for the erection of which this estimate is submitted.
16. For replacing the old flagging pavement of the sidewalks in the grounds north of the Executive Mansion by a granolithic pavement, \$2,500. These sidewalks lead from the entrance gates on Pennsylvania avenue to the north front of the Executive Mansion. The old flagging at present composing them is in bad condition, and should be replaced by a granolithic pavement.
17. An estimate amounting to \$6,000 is also submitted for constructing a large greenhouse at the propagating gardens for palms and subtropical plants. The greenhouse structures now existing at the gardens are of small size and not of sufficient capacity to accommodate that class of plants.
18. An estimate amounting to \$5,000 is submitted for improving reservation No. 246, known as Howard University Park. This park contains an area of about 11½ acres and is unimproved.
19. An estimate amounting to \$15,000 is submitted for laying an asphalt pavement upon the roadway east and south of the State, War, and Navy Department building. The present gravel roadway is objectionable both in wet and dry weather.
20. The sum of \$1,500 is requested for renewing the superstructure of one of the greenhouses connected with the Executive Mansion. The present structure is weak and should be rebuilt at the earliest opportunity.
21. An estimate of \$2,000 for repairing the conservatory of the Executive Mansion is submitted. The structure is old and in bad condition and requires extensive patching to preserve the plants which it contains.
22. The estimate for the item for "gas, pay of lamplighters," etc., under the title "Lighting the Executive Mansion and the public grounds," has been increased from \$14,000 to \$15,000. In the appropriation act for the fiscal year ending June 30, 1892, the amount to be paid per annum for lighting, etc., each gas lamp in the public grounds was increased from \$20 to \$21.50, and to provide for this increase, and for the additional amount that it is estimated will be required for the care and maintenance of the electric lamps and wires recently introduced into the Executive Mansion, and for the purchase of new gas lanterns to replace old lanterns in the public grounds as they become unserviceable, the additional \$1,000 is asked.
23. An estimate of \$2,000 is submitted for erecting eight iron posts in the Monument Grounds, connecting them with underground wires for electric lights, and supplying electric lights for the same. Since the introduction of electric lights in the grounds south of the Executive Mansion the travel after nightfall through that park has increased. Much of this travel passes through the Monument Grounds, which are not now provided with any system of illumination.
24. The estimate for "Repairs to water pipes and fire plugs" has been increased from \$2,500 to \$5,000. The sources of the spring which supplies the United States Capitol with water were much impaired by the excavations made in connection with the construction of the large reservoir near the Howard University for the increase of the city's supply of Potomac water, which has resulted in diminishing the pressure at the Capitol. It is proposed to use the additional amount requested in making connection with the strongest springs in the vicinity, and in overhauling and repairing the old pipe line, and renewing such portions of it as may be found unserviceable.
25. An estimate is again submitted for replacing the overhead wires between the Capitol and the Departments with a duplicate underground six-wire cable. The growth of the trees on the sidewalks renders it absolutely necessary, in order to maintain telegraphic communication over these wires, either to erect at once taller poles, at a cost of about \$1,600, or to lay an underground cable, at a cost of \$31,000. It appears to be the will of Congress that no more overhead wires shall be placed in this city. (See District of Columbia appropriation act of July 18, 1888.) Otherwise I should recommend the appropriation of the smaller amount.

26. I recommend that the salaries of the two steam engineers at the Washington Monument be increased from \$80 and \$60 to \$90 and \$70 per month, respectively. The duties of these two men are of great importance; upon their efficiency and intelligence depend, to a great extent, the lives of those who use the elevator. The increase asked is small and the men deserve it. I also recommend that the pay of the two firemen be placed at \$60 per month each. That is the rate allowed firemen in the Executive Departments, and there appears to be no reason why the firemen at the Monument should receive less.

The item for fuel, lights, oil, waste, repairs, etc., should be increased from \$3,000 to \$3,600, for the purpose of painting the ironwork in the interior of the Monument.

APPENDIX K.

In relation to the estimates for the Diplomatic Service. (See page 87.)

DEPARTMENT OF STATE, *Washington, November 14, 1892.*

SIR: I have the honor to invite your attention to the estimates transmitted from this Department and the explanations made with regard to several items submitted therewith, as follows:

The mission to Greece, Roumania, and Servia has been changed to the plenipotentiary grade without, however, any increase in the salary. This change the Department feels is not only due to the governments concerned, but in view of the higher rank, will be beneficial to our minister and our interests in those countries.

Rent of legation in China:

The Act of Congress approved March 3, 1875 (United States Statutes at Large, 43d Congress, 1873-'75, volume 18, page 377), provides as follows: "That the Secretary of State be, and he is hereby, authorized to rent, furnish, and keep suitable buildings, with grounds appurtenant, at Peking for the use of the legation in China, at an annual cost not exceeding five thousand dollars; that the period of such lease shall be for two or more years, and with renewals, as the Secretary of State shall determine; and that the sum of five thousand dollars is hereby appropriated, out of any money in the Treasury not otherwise appropriated, therefor."

The United States minister at Peking represented to the Department that extensive repairs and additions to the present legation premises at Peking were necessary in order to make them habitable and afford adequate security to our valuable archives there. In consequence of Mr. Denby's statements the Department entered into negotiations with the agents and owners of the premises, who were made acquainted with the pressing needs of the public service in this regard, and a new lease, which will expire June 30, 1893, was entered into by my predecessor representing the United States and the lessors, by which it is agreed that the necessary alterations shall be perfected before the expiration of this lease. The owners are consequently entitled to this increased rental, and in fact entered into the new agreement on condition that should the changes be made, an equitable increase should be granted. Congress should, therefore, make the necessary appropriation in this case, which involves an increase of but \$1,900. The contemplated repairs include the erection of a fireproof building and other extensive alterations in the legation compound to make it more habitable and serviceable for legation purposes. When these proposed improvements have been made, and they will be begun in the early spring, the valuable records of the United States in the legation will be properly and securely housed, something that can not now be done with the present premises. The plans have been agreed upon between the interested parties.

Mexican Boundary (water) Commission:

This appropriation is needed to enable the Government of the United States to defray the expenses of an international boundary commission provided for by the treaty of March 1, 1889, which was negotiated to give effect to the treaty of November 12, 1884.

This Commission has power to definitely decide all questions affecting the water boundary between the two countries as fixed and determined by Article v of the treaty of February 2, 1848, and by Article i of that of December 30, 1853. The Mexican Government has communicated the names of its commissioners.

Balance due from the United States to Messrs. Villanova Hermanos y Cia, of Barcelona:

This firm was charged with the work of taking down and removing the American section of the exhibition held in Barcelona in 1888. The cost of this work was \$2,939.14. The sale of old material amounted to only \$123, thus leaving due to Messrs. Villanova, Hermanos & Co. the sum of \$2,816.14. They were, however, intrusted by certain of the American exhibitors with the sale of their goods, and the net proceeds of such sale, amounting to \$2,890.49, are being withheld from the various exhibitors by this firm as a set-off against its claim upon the United States.

For the marking of the Boundary Line in Passamaquoddy Bay, near Eastport, Me.:

The appropriation asked is \$5,000, and is to enable this Government to fulfill the second article of its treaty with Great Britain concluded July 22, 1892, by which it is provided that the Governments of the United States and of Her Britannic Majesty in behalf of the Dominion of Canada, shall, with as little delay as possible, appoint two commissioners, one to be named by each party, to determine upon a method of more accurately marking the boundary line between the two countries in the waters of Passamaquoddy Bay, in front of and adjacent to Eastport, in the State of Maine, and to place buoys or fix such other boundary marks as they may determine to be necessary.

This Government has named its commissioner and so also has the Canadian Government, and it is in the interest of both that the appropriation on the part of the United States should be at once granted in order that no delay in carrying out the treaty provision may be encountered. The Dominion authorities have already made their appropriation under the treaty.

In relation to the estimate for Diplomatic History of the United States, I may best explain the reason of the estimate by inclosing, as I do, a copy of my predecessor's letter of November 20, 1891.

I have the honor to be, sir, your obedient servant,

JOHN W. FOSTER.

Hon. SECRETARY OF THE TREASURY.

Inclosures:

1. From Mr. Blaine, November 20, 1891. Copy.
2. Alaskan boundary and Passamaquoddy Bay treaty, July 22, 1892. Printed copy.

In relation to the estimate for Diplomatic History of the United States. (See page 90.)

DEPARTMENT OF STATE, Washington, November 20, 1891.

SIR: I have the honor to request that in the estimate for appropriations for foreign intercourse, to be submitted to Congress at its next session, there may be included an item asking for an appropriation of fifteen thousand (\$15,000) dollars, to provide for the purchase from Mr. B. F. Stevens of transcripts of a very large number of unpublished state papers in the archives of several European governments relating to the early diplomatic and political history of the American Colonies and of the United States.

It is a curious fact that, after over a century of political independence, there is nowhere to be found within the United States the records (or copies of them) showing many of the most important acts by which that independence was acquired and maintained. The archives of the Continental Congress, carefully preserved in this Department, contain the records of the transactions to which that Government was a party, but there were many negotiations of the first importance before the Continental Congress came into existence, or which were not directly with it or its representatives. Mr. Stevens has devoted more than twenty years to searching for and copying these foreign records. Even for official purposes they would be a valuable supplement to our own archives. It would also seem to be a worthy object of national pride for the United States Government to open up this wide field to American scholars and to make it possible for them to prosecute their researches in their own country.

I desire, therefore, to express my hearty concurrence in the recommendations heretofore made on this subject by my two immediate predecessors in the office of Secretary of State, which were supported by an urgent memorial from a large number of our well-known historians and historical societies, as shown by the accompanying document, Senate Executive Document, No. 133, Fiftieth Congress, first session.

I have the honor to be, sir, your obedient servant,

JAMES G. BLAINE.

Hon. SECRETARY OF THE TREASURY.

GREAT BRITAIN—ALASKAN BOUNDARY AND PASSAMAQUODDY BAY.

Convention between the United States of America and the United Kingdom of Great Britain and Ireland for a joint survey of the territory adjacent to the boundary line of the United States of America and the Dominion of Canada dividing the Territory of Alaska from the Province of British Columbia and the Northwest Territory of Canada.

Concluded at Washington July 22, 1892.

Ratification advised by the Senate July 25, 1892.

Ratified by the President of the United States July 29, 1892.

Ratified by the Queen of Great Britain and Ireland August 5, 1892.

Ratifications exchanged at Washington August 23, 1892.

Proclaimed August 26, 1892.

BY THE PRESIDENT OF THE UNITED STATES OF AMERICA.

A PROCLAMATION.

Whereas a Convention between the United States of America and Great Britain providing for the delimitation of the existing boundary between the United States and Her Majesty's possessions in North America in respect to such portions of said boundary as may not in fact have been permanently marked in virtue of treaties heretofore concluded, was signed by their respective Plenipotentiaries at the City of Washington, on the twenty-second day of July, one thousand eight hundred and ninety-two, the original of which Convention, being in the English language, is word for word as follows:

The United States of America and Her Majesty the Queen of the United Kingdom of Great Britain and Ireland, being equally desirous to provide for the removal of all possible cause of difference between their respective governments hereafter in regard to the delimitation of the existing boundary between the United States and Her Majesty's possessions in North America in respect to such portions of said boundary as may not in fact have been permanently marked in virtue of treaties heretofore concluded; have resolved to conclude a Convention in furtherance of these ends, and for that purpose have appointed as their respective Plenipotentiaries;

The President of the United States, John W. Foster, Secretary of State of the United States, and

Her Majesty the Queen of the United Kingdom of Great Britain and Ireland, The Honorable Michael H. Herbert, Chargé d'Affaires *ad interim* of Great Britain,

Who, after having communicated to each other their respective full powers, which were found to be in due and proper form, have agreed to and concluded the following Articles:

ARTICLE I.

The High Contracting Parties agree that a coincident or joint survey (as may be found in practice most convenient) shall be made of the territory adjacent to that part of the boundary line of the United States of America and the Dominion of Canada dividing the Territory of Alaska from the Province of British Columbia and the Northwest Territory of Canada, from the latitude of 54° 40' North to the point where the said boundary line encounters the 141st degree of longitude westward from the meridian of Greenwich, by Commissions to be appointed severally by the High Contracting Parties, with a view to the ascertainment of the facts and data necessary to the permanent delimitation of said boundary line in accordance with the spirit and intent of the existing treaties in regard to it between Great Britain and Russia and between the United States and Russia.

Application will be made without delay to the respective legislative bodies for the appropriations necessary for the prosecution of the survey, and the Commissions to be appointed by the two governments shall meet at Ottawa within two months after said appropriation shall have been made, and shall proceed as soon as practicable thereafter to the active discharge of their duties.

The respective Commissions shall complete the survey and submit their final reports thereof within two years from the date of their first meeting.

The Commissions shall, so far as they may be able to agree, make a joint report to each of the two governments, and they shall also report, either jointly or severally, to each government on any points upon which they may be unable to agree.

Each government shall pay the expenses of the Commission appointed by it.

Each government engages to facilitate in every possible way any operations which, in pursuance of the plan to be agreed upon by the Commissions, may be conducted within its territory by the Commission of the other.

The High Contracting Parties agree that, as soon as practicable after the report or reports of the Commissions shall have been received, they will proceed to consider and establish the boundary line in question.

ARTICLE II.

The High Contracting Parties agree that the Governments of the United States and of Her Britannic Majesty in behalf of the Dominion of Canada shall, with as little delay as possible, appoint two Commissioners, one to be named by each party, to determine upon a method of more accurately marking the boundary line between the two countries in the waters of Passamaquoddy Bay in front of and adjacent to Eastport, in the State of Maine, and to place buoys or fix such other boundary marks as they may determine to be necessary.

Each government shall pay the expenses of its own Commissioner, and cost of marking the boundary in such manner as shall be determined upon shall be defrayed by the High Contracting Parties in equal moieties.

ARTICLE III.

The present Convention shall be duly ratified by the President of the United States of America, by and with the advice and consent of the Senate thereof, and by Her Britannic Majesty; and the ratifications shall be exchanged at Washington within twelve months from the date hereof, or earlier if possible.

In faith whereof we, the respective Plenipotentiaries, have signed this Convention and have hereunto affixed our seals.

Done in duplicate at Washington the 22d day of July one thousand eight hundred and ninety-two.

JOHN W. FOSTER. [SEAL.]
MICHAEL H. HERBERT [SEAL.]

And Whereas the said Convention has been duly ratified on both parts, and the ratifications of the two Governments were exchanged in the City of Washington, on the twenty-third day of August, one thousand eight hundred and ninety two;

Now, therefore, be it known that I, BENJAMIN HARRISON, President of the United States of America, have caused the said Convention to be made public, to the end that the same, and every article and clause thereof, may be observed and fulfilled with good faith by the United States and the citizens thereof.

In witness whereof, I have hereunto set my hand and caused the seal of the United States to be affixed.

Done at the City of Washington this twenty-sixth day of August in the year of our Lord one thousand eight hundred and ninety-two and of the Independence of the United States the one hundred and seventeenth.

[SEAL.]

BENJ. HARRISON.

By the President:

JOHN W. FOSTER,
Secretary of State.

APPENDIX L.

Statement showing wherein the estimates for pay, etc., of the Army for the fiscal year ending June 30, 1894, vary from the amounts appropriated for like purposes for the fiscal year ending June 30, 1893. (Estimates for 1894 on pages 100 to 103.)

Items.	Estimate for 1894.	Appropriation, 1893.	Increase.	Decrease.	Remarks.
Pay of officers of the line.....	\$2,857,000 00	\$2,800,000 00	\$57,000 00		Estimate based upon present organization.
Pay to officers for length of service, to be paid with monthly pay.	822,670 00	890,000 00		\$67,330 00	Estimate based upon longevity record.
Aids-de-camp.....	4,100 00		4,100 00		Authorized by law, but omitted from appropriation for 1893.
Additional pay to officers of foot regiments when mounted by proper authority.	4,752 87		4,752 87		Do.
Pay of enlisted men.....	4,360,144 64	4,100,000 00	260,144 64		Estimate made for 25,000 men, present organization.
Pay of Hospital Corps.....	229,800 00	190,000 00	39,800 00		Estimate based on letter from Surgeon-General, pay of privates, Hospital Corps, increased from \$13 to \$18 per month.
Pay of enlisted men, Signal Corps.....	21,720 00		21,720 00		Authorized by law in addition to the 25,000 enlisted men, omitted from appropriation for 1893.
Pay of enlisted men for length of service in addition to monthly pay.	475,130 00	472,025 00	3,105 00		Estimate based upon amount expended last year, and information from Adjutant-General, U. S. Army.
Additional pay for length of service, Engineer Corps.....	77,000 00	75,850 00	1,150 00		Increase in length of service.
Pay of officers, Ordnance Department.....	132,700 00	131,500 00	1,200 00		Three lieutenants become captains in 1894 by virtue of 14 years' service.
Additional for length of service, Ordnance Department.....	44,080 00	44,760 00		680 00	Decrease in length of service of officers.
Additional for length of service, Quartermaster's Department.	51,000 00	50,806 00		200 00	Increase in length of service of officers.
Additional for length of service, Subsistence Department....	21,400 00	21,800 00		400 00	Decrease in length of service of officers.
Pay of officers, Medical Department.....	422,700 00	422,300 00	400 00		One lieutenant becomes captain in 1894 by virtue of 5 years' service.
Additional pay for length of service, Medical Department ...	108,850 00	107,610 00	1,240 00		Increase in length of service of officers.
Pay of officers, Pay Department.....	86,500 00	96,500 00		10,000 00	Four paymasters retired during fiscal year 1893.
Additional for length of service, Pay Department.....	27,000 00	30,250 00		3,250 00	Decrease in length of service of officers.
Pay of officers of the Signal Corps.....	22,800 00	22,400 00	400 00		One lieutenant promoted to captain by virtue of 14 years' service.
Additional for length of service, Signal Corps.....	6,280 00	5,960 00	320 00		Increase in length of service of officers.
Pay of Chief of Record and Pension Office.....	3,500 00		3,500 00		Additional officer created by act of May 9, 1892.
Additional pay for length of service of Chief of Record and Pension Office.	1,000 00		1,000 00		Increase in length of service of officers.
Pay of retired officers.....	1,144,872 24	1,122,491 35	22,380 89		Estimate based on number of retired officers.
Additional pay for length of service to retired officers.....	339,943 90	334,111 90	5,832 00		Increase in aggregate service.
Pay of enlisted men on the retired list.....	336,756 40	287,611 79	49,144 61		Estimate based upon present list.
Pay of civilian physicians employed by the Surgeon-General.	25,000 00	15,000 00	10,000 00		Estimate based upon letter from Surgeon-General.
Pay of hospital matrons.....	15,000 00	12,000 00	3,000 00		Do.
Pay, etc., paymasters' clerks, paymasters' messengers, traveling expenses of same, and accountant, Inspector-General's Department.	85,430 79	84,200 00	1,230 79		Estimate based upon expenditures last year.
For expenses of courts-martial and courts of inquiry.....	9,353 36	7,279 78	2,073 58		Do.
Commutation of quarters to commissioned officers, etc.....	210,680 87	170,000 00	40,680 87		Do.
Travel pay, retained pay, clothing not drawn, interest on deposits payable to enlisted men on discharge.	957,178 42	875,000 00	82,178 42		Do.
Mileage to officers when authorized by law.....	200,000 00	155,000 00	45,000 00		Do.
Traveling expenses and commutation of quarters for civilian physicians employed by Surgeon-General, U. S. Army.	1,000 00		1,000 00		Estimate based upon letter from Surgeon-General.
	13,105,343 49	12,524,449 82	662,553 67	81,660 00	
	12,524,449 82		81,660 00		
	580,893 67		580,893 67		

Statement showing the authorized active strength of the Army in commissioned officers.

Corps.	Major-generals.	Brigadier-generals.	Aids-de-camp.	Colonels.	Lieutenant-colonels.	Majors.	Captains, mounted.	Captains, not mounted.	Chaplains.	Storekeepers.	Adjutants, extra lieutenants.	Regimental quartermasters, extra lieutenants.	First lieutenants, mounted.	First lieutenants, not mounted.	Second lieutenants, mounted.	Second lieutenants, not mounted.	Acting commissaries of subsistence.	Date of acts.	Reference to Statutes at Large, or to Revised Statutes.				
																			Vol.	Page.	Sec.		
<i>Line.</i>																							
General officers	3	6																		R. S.	202	1094	
Aids-de-camp			*21																	R. S.	206	1098	
																				R. S.	469	2	
																				R. S.	202	1094	
Ten regiments of cavalry				10	10	30	120		2		10	10	120		120					R. S.	203	1102-4	
																				R. S.	205	1121	
Five regiments of artillery				5	5	15	10	50			5	5	20	100	15	50				R. S.	202	1094-9	
																				R. S.	203	1106-1	
																				R. S.	202	1094	
Twenty-five regiments of infantry				25	25	25		250	2		25	25		250		250				R. S.	204	1106, 7	
Post chaplains									30											R. S.	206	1121	
Total of line	3	6	*21	40	40	70	130	300	34		40	40	140	350	135	300							
<i>Staff.</i>																							
Adjutant-General's Department		1		4	6	6															24	484	1
Inspector-General's Department		1		2	2	2															23	297	1
Corps of Engineers		1		6	12	24	30						26		10					R. S.	203	1131-5	
																				R. S.	21	45	1
Ordnance Department		1		3	4	10	34			4			2							R. S.	18	245	5
																				R. S.	18	245	5
Quartermaster's Department		1		4	8	14	30			2										R. S.	18	206	1122
																				R. S.	18	333	1-3
Subsistence Department		1		2	3	8	12													R. S.	207	1144	
																				R. S.	220	1261	
																				R. S.	18	244	3
Medical Department		1		6	10	50	98			1			27							R. S.	210	1188	
																				R. S.	18	244	3
																				R. S.	19	61	1
Pay Department		1		2	3	26														R. S.	23	108	1
																				R. S.	23	108	1
Judge-Advocate-General's Dep't		1		1	3	3														R. S.	27	178	1
																				R. S.	23	113	1-2
Signal Corps		1				1	5						3							R. S.	203	1094	
Chief Record and Pension Office				1																R. S.	26	664	6
																				R. S.	27	27	1
Total of staff		10		31	51	144	209			7			58		10								
Total of officers	3	16	*21	71	91	214	339	300	34	7	40	40	198	350	145	300							

*These are detailed officers and are not included in the strength of the corps to which they belong. They appear on the estimate for extra compensation to which they are entitled.

Statement showing the authorized active strength of the Army in enlisted men.

Corps.	Sergeant-majors.	Battalion sergeant-major.	Quartermaster-sergeants.	Battalion quartermaster-sergeant.	Chief musicians.	Chief trumpeters and principal musicians.	Saddler-sergeants.	Ordnance-sergeants.	Post quartermaster-sergeants.	Commissary-sergeants.	First sergeants.	Sergeants, Signal Corps, engineers and ordnance.	Sergeants.	Corporals of engineers and ordnance.	Corporals.	Musicians and trumpeters.	Artificers, farriers, and blacksmiths.	Saddlers.	Wagoners.	Privates, 1st class.	Privates, 2d class, and privates of cavalry, artillery, and infantry.	Total.	Date of acts.	Reference to Statutes at Large, and Revised Statutes.				
																								Vol.	Page.	Sec.		
Corps of Engineers	1		1								34		34		8						210	212	500		R. S.	208	1154, 5	
Ordnance Department											53		71								210	116	450		R. S.	209	1162	
																										R. S.	202	1094
Ten regiments of cavalry	10	10	10	10	10	10					120		600		480	240	240	120	120			4,080	6,050		R. S.	203	1102 '3	
																										R. S.	202	1094
Five regiments of artillery	5	5	5	5	10						60		260		240	120	120		60			2,790	3,675		R. S.	203	1099	
																										R. S.	203	1100
Twenty-five regiments of infantry	25	25	25	25	50						250		1,000		1,000	500	500		250			8,500	12,125		R. S.	202	1194	
																										R. S.	204	1106, 7
Noncommissioned staff								90	80	120													290			R. S.	204	1109
Men unattached													133		54	66	1	1				1,179	1,434		R. S.	207	1142	
Indian scouts													34		27	2						413	476		R. S.	204	1112	
																										R. S.	19	131
Total	40	1	40	1	40	70	10	90	80	120	430	87	2,027	105	1,801	936	861	121	430	420		17,290	25,000					

APPENDIX M.

Detailed statement of the estimate for "Pay of the Navy." (Estimate on page 121.)

ESTIMATE OF THE AMOUNT REQUIRED TO PAY THE OFFICERS OF THE UNITED STATES NAVY FOR THE FISCAL YEAR ENDING JUNE 30, 1894.

ACTIVE LIST.

Grade.	Sea duty.			Other duty.		
	No.	Pay per annum.	Total.	No.	Pay per annum.	Total.
6 Rear-admirals	3	\$6,000	\$18,000	3	\$5,000	\$15,000
1 Commodore (chief of bureau).....				1	5,000	5,000
9 Commodores.....	2	5,000	10,000	7	4,000	28,000
2 Captains (chiefs of bureaus).....				2	5,000	10,000
43 Captains.....	18	4,500	81,000	25	3,500	87,500
1 Commander (chief of bureau)				1	5,000	5,000
85 Commanders.....	23	3,500	80,500	61	3,000	183,000
54 Lieutenant-commanders (after 4 years).....	24	3,000	72,000	30	2,600	78,000
20 Lieutenant-commanders (first 4 years)	9	2,800	25,200	11	2,400	26,400
212 Lieutenants (after 5 years).....	114	2,600	296,400	98	2,200	215,600
38 Lieutenants (first 5 years).....	21	2,400	50,400	17	2,000	34,000
31 Lieutenants, junior grade (after 5 years)	23	2,000	46,000	8	1,700	13,600
1 Lieutenant (not in line of promotion).....	1	2,000	2,000			
44 Lieutenants, junior grade (first 5 years).....	29	1,800	52,200	15	1,500	22,500
99 Ensigns (after 5 years).....	60	1,400	84,000	39	1,200	46,800
82 Ensigns (first 5 years).....	79	1,200	94,800	3	1,000	3,000
81 Naval cadets (undergraduates).....	77	950	73,150	4	500	2,000
1 Medical director (chief of bureau).....				1	5,000	5,000
14 Medical directors (after 20 years from date of commission as surgeon).....				14	4,000	56,000
4 Medical inspectors (fleet surgeons).....	4	4,400	17,600			
11 Medical inspectors.....	2	4,200	8,400	9	4,000	36,000
2 Surgeons (fourth 5 years)	2	3,700	7,400			
20 Surgeons (third 5 years).....	5	3,500	17,500	15	3,200	48,000
17 Surgeons (second 5 years).....	10	3,200	32,000	7	2,800	19,600
11 Surgeons (first 5 years).....	2	2,800	5,600	9	2,400	21,600
2 Surgeons (not in line of promotion).....				2	2,400	4,800
33 Passed assistant surgeons (after 5 years from date of appointment).....	17	2,200	37,400	16	2,000	32,000
35 Passed assistant surgeons (first 5 years).....	22	2,000	44,000	13	1,800	23,400
21 Assistant surgeons (first 5 years)	16	1,700	27,200	5	1,400	7,000
1 Pay director (chief of bureau).....				1	5,000	5,000
12 Pay directors (after 20 years from date of commission as paymaster).....				12	4,000	48,000
3 Pay inspectors (fleet paymasters).....	3	4,400	13,200			
10 Pay inspectors (after 20 years).....				10	4,000	40,000
1 Paymaster (fleet).....	1	4,400	4,400			
8 Paymasters (after 20 years).....	2	4,200	8,400	6	4,000	24,000
12 Paymasters (fourth 5 years).....	8	3,700	29,600	4	3,600	14,400
6 Paymasters (third 5 years).....	3	3,500	10,500	3	3,200	9,600
5 Paymasters (second 5 years).....	3	3,200	9,600	2	2,800	5,600
8 Paymasters (first 5 years).....	6	2,800	16,800	2	2,400	4,800
13 Passed assistant paymasters (after 5 years)	9	2,200	19,800	4	2,000	8,000
7 Passed assistant paymasters (first 5 years).....	3	2,000	6,000	4	1,800	7,200
6 Assistant paymasters (first 5 years).....	5	1,700	8,500	1	1,400	1,400
4 Assistant paymasters (after 5 years).....	3	1,900	5,700	1	1,600	1,600
1 Chief engineer (chief of bureau)				1	5,000	5,000
4 Chief engineers (fleet engineers).....	4	4,400	17,600			
21 Chief engineers (after 20 years).....	3	4,200	12,600	18	4,000	72,000
7 Chief engineers (fourth 5 years).....	6	3,700	22,200	1	3,600	3,600
11 Chief engineers (third 5 years).....	2	3,500	7,000	9	3,200	28,800
15 Chief engineers (second 5 years).....	4	3,200	12,800	11	2,800	30,800
12 Chief engineers (first 5 years)	9	2,800	25,200	3	2,400	7,200
19 Passed assistant engineers (fourth 5 years).....	10	2,700	27,000	9	2,350	21,150
14 Passed assistant engineers (third 5 years).....	8	2,450	19,600	6	2,250	13,500
13 Passed assistant engineers (second 5 years).....	6	2,200	13,200	7	2,000	14,000
12 Passed assistant engineers (first 5 years).....	7	2,000	14,000	5	1,800	9,000
42 Assistant engineers (after 5 years)	21	1,900	39,900	21	1,600	33,600
12 Assistant engineers (first 5 years).....	8	1,700	13,600	4	1,400	5,600
21 Chaplains (after 5 years).....	15	2,800	42,000	6	2,300	13,800
3 Chaplains (first 5 years).....	1	2,500	2,500	2	2,000	4,000
6 Professors of mathematics (after 15 years).....				6	3,500	21,000
3 Professors of mathematics (third 5 years).....				3	3,000	9,000
3 Professors of mathematics (first 5 years).....				3	2,400	7,200
1 Chief constructor (chief of bureau).....				1	5,000	5,000
4 Naval constructors (fourth 5 years).....				4	4,000	16,000
4 Naval constructors (second 5 years).....				4	3,400	13,600
5 Naval constructors (first 5 years).....				5	3,200	16,000
6 Assistant naval constructors (second 4 years).....				6	2,200	13,200
7 Assistant naval constructors (first 4 years)				7	2,000	14,000
4 Civil engineers (after 15 years).....				4	3,500	14,000
5 Civil engineers (third 5 years).....				5	3,000	15,000
1 Civil engineer (first 5 years).....				1	2,400	2,400
26 Boatswains (after 12 years from date of appointment).....	11	1,800	19,800	15	1,600	24,000
2 Boatswains (fourth 3 years).....	1	1,600	1,600	1	1,300	1,300
5 Boatswains (second 3 years).....	4	1,300	5,200	1	1,000	1,000
1 Boatswain (first 3 years).....	1	1,200	1,200			
38 Carpenters (after 12 years).....	16	1,800	28,800	22	1,600	35,200

Detailed statement of the estimate for "Pay of the Navy"—Continued.

Grade.	Sea duty.			Other duty.		
	No.	Pay per annum.	Total.	No.	Pay per annum.	Total.
1 Carpenter (fourth 3 years).....	1	\$1,400	\$1,400	1	\$1,300	\$1,300
1 Carpenter (third 3 years).....	1	1,300	1,300			
1 Carpenter (second 3 years).....						
2 Carpenters (first 3 years).....				2	1,000	2,000
24 Sailmakers (after 12 years).....	12	1,800	21,600	12	1,600	19,200
1 Sailmaker (third 3 years).....				1	1,300	1,300
23 Gunners (after 12 years).....	10	1,800	18,000	13	1,600	20,800
1 Gunner (fourth 3 years).....				1	1,300	1,300
3 Gunners (third 3 years).....				3	1,300	3,900
6 Gunners (second 3 years).....	6	1,300	7,800			
3 Gunners (first 3 years).....	1	1,200	1,200	2	900	1,800
27 Mates.....	19	900	17,100	8	700	5,600
1496 Totals.....	796		1,709,450	700		1,725,550

Total pay for 1,496 officers on the active list\$3,435,000
 Pay for 289 naval cadets (under instruction at Naval Academy), at \$500 per annum 144,500
 Aggregate..... 3,579,500

RETIRED LIST.

Estimate of the amount required to pay retired officers of the United States Navy for the fiscal year ending June 30, 1894.

Grade.	No.	Pay per annum.	Total.	Grade.	No.	Pay per annum.	Total.
Rear-admiral.....	1	\$6,000	\$6,000	Pay director.....	1	\$3,750	\$3,750
Rear-admiral.....	34	4,500	153,000	Pay directors.....	8	3,300	26,400
Commodores.....	8	3,750	30,000	Pay inspectors.....	3	3,300	9,900
Commodores.....	2	2,625	5,250	Paymaster.....	1	3,150	3,150
Captains.....	6	3,375	20,270	Paymasters.....	4	2,625	10,500
Captains.....	3	2,625	7,875	Paymaster.....	1	2,400	2,400
Captain.....	1	2,250	2,250	Paymaster.....	1	1,400	1,400
Captains.....	2	1,950	3,900	Passed assistant paymaster.....	1	1,500	1,500
Commanders.....	9	2,625	23,625	Assistant paymaster.....	1	1,425	1,425
Commander.....	1	2,100	2,100	Assistant paymaster.....	1	600	600
Commander.....	1	1,400	1,400	Chief engineer.....	1	3,750	3,750
Commander.....	1	1,150	1,150	Chief engineers.....	12	3,300	39,600
Lieutenant-commanders.....	7	2,250	15,750	Chief engineers.....	8	2,625	21,000
Lieutenant-commanders.....	9	2,100	18,900	Chief engineer.....	1	2,400	2,400
Lieutenant-commander.....	1	1,950	1,950	Passed assistant engineers.....	3	2,025	6,075
Lieutenant-commander.....	1	1,500	1,500	Passed assistant engineers.....	8	1,838	14,704
Lieutenant-commander.....	1	1,350	1,350	Passed assistant engineers.....	16	1,650	26,400
Lieutenant-commander.....	2	1,100	2,200	Passed assistant engineer.....	1	1,500	1,500
Lieutenant-commander.....	1	700	700	Passed assistant engineers.....	4	1,275	5,100
Lieutenants.....	26	1,950	50,700	Passed assistant engineers.....	2	1,100	2,200
Lieutenants.....	4	1,800	7,200	Passed assistant engineer.....	1	850	850
Lieutenants.....	2	1,200	2,400	Passed assistant engineer.....	1	400	400
Lieutenants.....	3	900	2,700	Assistant engineers.....	4	1,567	6,268
Lieutenants (junior grade).....	9	1,500	13,500	Assistant engineers.....	15	1,425	21,375
Lieutenants (junior grade).....	2	1,350	2,700	Assistant engineers.....	6	1,275	7,650
Lieutenants (junior grade).....	2	900	1,800	Assistant engineer.....	1	950	950
Lieutenant (junior grade).....	1	700	700	Assistant engineers.....	2	850	1,700
Ensigns.....	9	1,050	9,450	Assistant engineer.....	1	600	600
Ensigns.....	2	900	1,800	Assistant engineer.....	1	500	500
Ensigns.....	2	600	1,200	Chaplains.....	4	2,100	8,400
Ensign.....	1	500	500	Professors of mathematics.....	4	2,625	10,500
Ensign.....	1	300	300	Naval constructor.....	1	3,750	3,750
Medical director.....	1	3,750	3,750	Naval constructor.....	1	3,375	3,375
Medical directors.....	11	3,300	36,300	Naval constructors.....	3	3,150	9,450
Medical directors.....	2	3,150	6,300	Naval constructor.....	1	1,950	1,950
Medical inspectors.....	8	3,300	26,400	Civil engineer.....	1	3,250	3,250
Surgeons.....	3	2,625	7,875	Boatswains.....	16	1,350	21,600
Surgeons.....	6	2,400	14,400	Boatswain.....	1	600	600
Surgeon.....	1	2,100	2,100	Gunners.....	22	1,350	29,700
Passed assistant surgeons.....	7	1,650	11,550	Carpenters.....	13	1,350	17,550
Passed assistant surgeon.....	1	1,100	1,100	Sailmakers.....	12	1,350	16,200
Assistant surgeons.....	3	1,425	4,275	Sailmaker.....	1	500	500
Assistant surgeons.....	2	1,275	2,550				
Assistant surgeon.....	1	850	850	Total.....	391		862,442

CLERKS.

Number of clerks, and their pay, allowed to commandants of yards and stations, to paymasters of yards, to general storekeepers, and on receiving ships and cruising vessels.

Number and designation.	Where employed.	Pay.	Number and designation.	Where employed.	Pay.
One first clerk to commandant.....	Navy-yard, Portsmouth, N. H....	\$1,500	One second clerk to commandant.....	Navy-yard, Mare Island, Cal.....	\$1,200
One second clerk to commandant.....	do.....	1,200	One clerk to paymaster of yard.....	do.....	1,800
One clerk to paymaster of yard.....	do.....	1,400	One principal clerk to general storekeeper.....	do.....	1,300
One principal clerk to general storekeeper.....	do.....	1,300	One clerk to paymaster of receiving ship.....	do.....	1,800
One first clerk to commandant.....	Navy-yard, Boston, Mass.....	1,500	One clerk to commandant.....	Naval station, New London, Conn.....	1,500
One clerk to paymaster of yard.....	do.....	1,600	One clerk to paymaster of station.....	do.....	1,300
One principal clerk to general storekeeper.....	do.....	1,600	One clerk to commandant.....	Training station, Newport, R. I.....	1,500
One clerk to paymaster of receiving ship.....	do.....	1,600	One clerk to paymaster of receiving ship.....	do.....	1,300
One first clerk to commandant.....	Navy-yard, New York, N. Y.....	1,500	One clerk to commandant.....	Torpedo station, Newport, R. I.....	1,300
One second clerk to commandant.....	do.....	1,200	One clerk to superintendent.....	War College, Newport, R. I.....	1,500
One clerk to paymaster of yard.....	do.....	1,600	One clerk to commandant.....	Naval station, Key West, Fla.....	1,500
One principal clerk to general storekeeper.....	do.....	1,600	One clerk to paymaster of station.....	do.....	1,300
One clerk to paymaster of receiving ship.....	do.....	1,600	One first clerk to commandant.....	Naval Academy, Annapolis, Md.....	1,500
One first clerk to commandant.....	Navy-yard, League Island, Pa.....	1,500	One clerk to cadets' storekeeper.....	do.....	1,300
One second clerk to commandant.....	do.....	1,200	One clerk to general storekeeper.....	do.....	1,300
One clerk to paymaster of yard.....	do.....	1,600	One clerk to commissary.....	do.....	1,300
One principal clerk to general storekeeper.....	do.....	1,600	One clerk to paymaster of Academy.....	do.....	1,300
One clerk to paymaster of receiving ship.....	do.....	1,600	One clerk to paymaster of ships.....	do.....	1,300
One first clerk to commandant.....	Navy-yard, Norfolk, Va.....	1,500	One clerk to commanding officer.....	Naval Asylum, Philadelphia, Pa.....	1,500
One second clerk to commandant.....	do.....	1,200	One clerk to paymaster.....	do.....	1,300
One clerk to paymaster of yard.....	do.....	1,400	One clerk to the general inspector, pay corps.....	do.....	1,300
One principal clerk to general storekeeper.....	do.....	1,300	Eight clerks to paymasters of flagships, at \$1,100 each.....	do.....	8,800
One clerk to paymaster of receiving ship.....	do.....	1,300	Seven clerks to paymasters of second-rate ships, at \$1,100 each.....	do.....	7,700
One first clerk to commandant.....	Navy-yard, Washington, D. C.....	1,500	Twenty-one clerks to paymasters of third-rate, training, and store ships, at \$1,000 each.....	do.....	21,000
Two second clerks to commandant, at \$1,200 each.....	do.....	2,400	Total.....	do.....	118,000
One clerk to paymaster of yard.....	do.....	1,600			
One principal clerk to general storekeeper.....	do.....	1,600			
One clerk to paymaster of receiving ship.....	do.....	1,300			
One second clerk to commandant.....	Navy-yard, Pensacola, Fla.....	1,200			
One clerk to paymaster of yard.....	do.....	1,400			
One first clerk to commandant.....	Navy-yard, Mare Island, Cal.....	1,800			

RECAPITULATION.

Total pay for 1,496 officers on the active list.....	\$3,455,000 00
Total pay for 289 naval cadets.....	144,500 00
Total pay for 891 officers on the retired list.....	862,442 00
Total pay for 89 clerks.....	118,000 00
Total.....	4,554,942 00

APPENDIX N.

In relation to the estimates for the Marine Corps. (See pages 131 to 133.)

HEADQUARTERS U. S. MARINE CORPS,
Washington, D. C., September 3, 1892.

SIR: I inclose herewith for your approval the usual estimates for the support of the U. S. Marine Corps for the fiscal year ending June 30, 1894.

In addition to the usual estimates I have asked, in those of the quartermaster, for the sum of \$2,600 necessary to erect the barracks authorized to be built at the naval station, Port Royal, S. C., and for which \$3,000 has already been appropriated. Also \$15,000 for quarters at the naval training station at Newport, R. I. This item is a very urgent one, and I request that the appropriation be made immediately available. The guard of the *Richmond*, now there, is stationed on shore in tents, and the men are subject to many hardships during the cold winter weather of that climate. The need for these barracks is fully set forth in the quartermaster's letter, and I trust the Department will urgently recommend that the appropriation be made. The quartermaster's letter, which I inclose, explains the necessity for the other items of his estimates.

I have included in those of the paymaster an increase of pay for the chief clerks of the quartermaster's, adjutant and inspector's, and my own office, to correspond with that allowed the chief clerk of the paymaster; also for the clerk of the assistant quartermaster in Philadelphia, Pa., to correspond with that of the one in Washington. The amounts are very small, and I trust they may be granted, as the men who occupy these positions are very deserving. I also inclose a letter from the paymaster in relation to his estimates.

These estimates were prepared on the 1st instant, as directed by the Department in its instructions of July 19 last, but owing to the sickness of the quartermaster they could not be signed until to-day.

Very respectfully, your obedient servant,

CHARLES HEYWOOD,
Colonel Commandant.

Hon. B. F. TRACY,
Secretary of the Navy.

HEADQUARTERS U. S. MARINE CORPS, PAYMASTER'S OFFICE,
Washington, D. C., September 1, 1892.

SIR: I respectfully submit herewith estimates for the pay of officers, noncommissioned officers, musicians, and privates, and civil force of the U. S. Marine Corps for the fiscal year ending June 30, 1894.

These estimates show an increase of \$16,844.63 over the estimates for the present fiscal year, viz :

Pay of officers on the retired list, increase.....	\$14,880.00
Pay of retired enlisted men, increase.....	4,894.63
Commutation of quarters, increase.....	550.00
	20,324.63
Pay of officers on active list, decrease.....	\$1,980
Undrawn clothing, decrease.....	1,500
	3,480.00
	16,844.63

Very respectfully,

GREEN CLAY GOODLOE,
Major and Quartermaster, U. S. Marine Corps.

[Indorsement.]

HEADQUARTERS U. S. MARINE CORPS,
Washington, D. C., September 3, 1892.

Respectfully referred to the Hon. Secretary of the Navy, in connection with the estimates of the paymaster, U. S. Marine Corps.

CHARLES HEYWOOD,
Colonel Commandant, U. S. Marine Corps.

HEADQUARTERS U. S. MARINE CORPS, QUARTERMASTER'S OFFICE,
Washington, D. C., September 3, 1892.

SIR: In submitting the annual estimates for the support of the Quartermaster's Department, U. S. Marine Corps, fiscal year ending June 30, 1894, I respectfully call your attention to the following changes in the amounts asked for, being for the same objects, as compared with the amounts appropriated by an act of Congress approved July 19, 1892 (for the same purpose), for the fiscal year ending June 30, 1893; also stating my reasons why the changes are deemed necessary :

Provisions (increased).....	\$22,470.13
Clothing same).....	
Fuel (same).....	
Forage (increased).....	200.00
Military stores (increased).....	714.00
Transportation and recruiting (increased).....	1,000.00
Repair of barracks, including construction of barracks at Port Royal, S. C., and Newport, R. I. (increased).....	10,088.00
Hire of quarters (same).....	
Contingent (increased).....	2,500.00

Provisions.—The increase in the amount as estimated for under the head of "Provisions," as compared with the sum appropriated for the same purpose, fiscal year 1892-'93, is made necessary in order to provide for the command at Sitka, Alaska (recently established), and to enable this office to subsist the guard of 50 enlisted men while on special duty at the Columbian Exposition, Chicago, for a period of six months.

I have taken the prices of rations as they obtain at all of the different posts for the present fiscal year as my basis in formulating the estimate.

Military stores.—The increase in the amount for this item is caused by the proposed establishment and maintenance of target ranges and the hiring of ranges.

Transportation and recruiting.—The increase asked for under this head is necessary to meet the expenses connected with several additional recruiting rendezvous which it is proposed to establish.

Repair of barracks.—In the naval appropriation bill, approved July 19, 1892, the sum of \$3,000 was included "for the erection of a marine barracks at the naval station at Port Royal, S. C."

Under the auspices of the Bureau of Yards and Docks, Navy Department, plans and specifications were prepared upon which to erect a suitable building at the above-named station. These having received the approval of this office, the commandant of the Marine Corps, and the Navy Department, advertisements in the newspapers were published, and on the 22d of August, 1892, bids were publicly opened for the erection of said barracks, the lowest regular bid received being for the sum of \$5,600.

As the plans and specifications adopted are not too large for a building suitable for the purpose, I have included the sum of \$2,600 as an additional amount required to be appropriated before re-advertising for proposals.

The enlisted men now on duty at Port Royal are not suitably quartered, and I trust this additional sum may be made available at once.

The item of \$15,000 "for the erection of a marine barracks on Coaster Harbor Island, Newport, R. I.," is made imperative if marines are to be continued on the duty they have been performing there during the last few years.

Your attention is respectfully called to the appended letter (marked A) from the chief of the Bureau of Navigation, U. S. Navy, and the one of Lieut. Randolph Dickens, the officer commanding marines on board the U. S. S. *Richmond*, and those serving on shore at Coaster Harbor Island (marked B), the latter approved by Capt. Bunce, U. S. Navy, both referring to this subject. The appropriation should be made available at the earliest possible moment.

The gas and water pipes at all the barracks (save Norfolk, Va.) must be taken up and new ones laid; they have been in use for thirty years, and have become so rusted and leaky as to cause such an increase in gas and water bills that the sum of \$9,000 is required annually to meet this expense.

This amount is one-third larger than it should or would be if new pipes were laid; it will cost about \$4,000 to renew these pipes.

Forage.—The rates at which forage was contracted for, present fiscal year, are slightly in advance of those of the previous year. I have taken this year's prices as my basis in the estimate for 1893-'94.

Contingencies.—The increase of \$2,500 under the above head is imperative.

Out of the amount appropriated for "Contingent," fiscal year ending June 30, 1892, namely, \$27,000, the sum of \$15,853.47 was expended for advertising, packing boxes, newspapers, books and periodicals, gas, water, straw, per diem, laundry work, stationery, freight and cartage, post-office boxes and toll, and \$3,144 was consumed in procuring articles under contract, but chargeable to said appropriation, leaving but \$8,502.44 to meet all and every emergency that may arise at eleven posts, as well as certain expenses in connection with the different guards at sea.

These are regular annual expenses that are created with a degree of certainty that can not be doubted.

The sums heretofore appropriated have never met the proper demands made upon them, and only by the most parsimonious economy have we been able to get along, and even under these circumstances deficiencies have annually been created and additional appropriations been asked from Congress to meet them.

Very respectfully, your obedient servant,

H. B. LOWRY,
Major and Quartermaster, U. S. Marine Corps.

The COLONEL COMMANDANT, *U. S. Marine Corps.*

BUREAU OF NAVIGATION, NAVY DEPARTMENT,
Washington, August 17, 1892.

SIR: Replying to your letter of the 16th instant, the following is an extract from the report of the commanding officer of the training station, Newport, R. I., recommending the construction of barracks for the marine guard at that station:

"The marine guard maintains with its small number (40) more posts than are maintained at the navy-yard at Portsmouth, Boston, Washington, or the Naval Academy. For lack of quarters a part of this guard has for nearly three years lived in tents, the only body of troops that has been obliged to endure the rigors of a New England winter in camp. The pressing needs of the station will force the whole guard to remain in tents during the coming winter. I renew my estimate of last year for quarters for these men."

The Bureau hopes that you will be successful in obtaining the appropriation for this purpose.

Very respectfully,

F. M. RAMSAY,
Chief of Bureau.

MAJOR AND QUARTERMASTER, U. S. MARINE CORPS,
Headquarters U. S. Marine Corps, Washington, D. C.
(COMMANDANT MARINE CORPS.)

HEADQUARTERS U. S. MARINE CORPS, COMMANDANT'S OFFICE,
August 18, 1892.

Forwarded.

AUG. NICHOLSON,
Major and Adjutant and Inspector, Acting Commandant.

U. S. S. RICHMOND,
Newport, R. I., August 12, 1892.

SIR: I would respectfully call your attention to the necessity of building barracks for the marines stationed on Coaster Harbor Island, Newport, R. I. The marines here are only considered as part of the guard of the U. S. S. *Richmond*, and no adequate provisions for quarters has been made for them, and for the past three years they have been living upon the island in tents. As nearly all the apprentices live on the island, the necessity of having more marines there than on the ship is very apparent and is shown by the distribution of the small force here. There is but one post kept up on the ship, the duties of which are combined in those of the orderly at the cabin door and corporal of the guard.

On the island there are 7, and even that number is insufficient to guard the large water front and maintain discipline among the hundreds of apprentice boys there.

The distribution is as follows:

Post No. 1, corporal of the guard, stationed at main gate and causeway leading to the city. His duties are those of a regular corporal of the guard at a navy-yard, seeing that no unauthorized persons or things leave the island or are brought upon it. As there is no sentry on that post with him the music cover the post while he is posting sentinels, etc. Post No. 2 is the captain's orderly, and attends to telephone. Post No. 3 is on the brig. Post No. 4 is on a narrow neck of land leading to the gymnasium, where the boys are berthed, to see that none of them are leaving the building by that side after hours, or no unauthorized person enters it. No. 5 is on the upper floor of the gymnasium, to see that the bags and hammocks are not disturbed and maintain order there. No. 6 is on the lower floor of the gymnasium to maintain order there and see that nothing wrong goes on in the water-closet. No. 7 is a patrol on the dock at the east side of the gymnasium to see that no one disturbs the boats and that no unauthorized persons leave the station or land upon it from that point. It is not practicable for the marines to live and mess on the ship, and do duty on the island, as the ship is moored half a mile from the island and at times, during the winter, it is impossible for boats to land alongside of the ship owing to the rough weather. In view of these facts, I would respectfully urge the need of having suitable quarters erected on the island for the accommodation of the men.

I am, sir, very respectfully, your obedient servant,

RANDOLPH DICKENS,
First Lieutenant, U. S. Marine Corps, Commanding Guard.

Maj. H. B. LOWRY,
Quartermaster, U. S. Marine Corps, Headquarters, Washington, D. C.

COMMANDANT'S OFFICE, U. S. NAVAL TRAINING STATION,
Newport, R. I.

Approved and forwarded. A report and estimate for marine barracks to cost \$15,000 has been recently forwarded by me to the Bureau of Navigation, Navy Department, the report stating the necessity of the case.

F. M. BUNCE,
Captain, U. S. Navy, Commandant.

HEADQUARTERS U. S. MARINE CORPS, QUARTERMASTER'S OFFICE,
Washington, D. C., October 11, 1892.

SIR: In obedience to your order of the 10th instant I inclose a triplicate copy of the estimates submitted to you, accompanied by a letter from this office, under date of September 3, 1892.

In preparing the estimates for the support of the additional 974 enlisted men, I have taken as my basis the prices of articles, so far as may be possible, as established by contracts or by open purchases made, present fiscal year.

The annual cost of clothing (first year of enlistment) per capita is \$38.16; 974 men, at \$38.16, is \$37,167.84.

As about one-half of the additional number of men will be at sea, I have estimated for 487 men at the average cost of rations as obtained under contract, *i. e.*, 21.53 per capita (487 men, at 21.53 cents, is \$38,270.65). Fuel is estimated for under the same conditions as for provisions—1,119 cords of wood, at \$7.46 per cord, is \$5,449.53.

An additional quantity of military stores, such as knapsacks, blanket bags, gun slings, and ammunition will be required, the cost of which I estimate to be about \$4,967.40.

The additional demands upon the contingent appropriation for the items enumerated under the head of "Contingencies" will not be less than \$5,000.

Very respectfully, your obedient servant,

H. B. LOWRY,
Major and Quartermaster, U. S. Marine Corps.

The COLONEL COMMANDANT,
U. S. Marine Corps.

[Indorsement.]

HEADQUARTERS U. S. MARINE CORPS,
Washington, D. C., October 15, 1892.

Respectfully referred to the Honorable Secretary of the Navy in connection with estimates inclosed herewith.

CHARLES HEYWOOD,
Colonel Commandant, U. S. Marine Corps.

APPENDIX O.

Recapitulation of the estimates of "Indian Service," as furnished by the Indian Office. (See pages 137 to 157.)

Appropriations for the fiscal year ending June 30, 1893.		Amounts embraced in estimates for 1894 not appropriated for 1893—Cont'd.	
Current expenses, salaries, etc.....	\$202,500 00	Increase submitted under "Support of Indian school, Fort Shaw, Mont.".....	\$55,000 00
Fulfilling treaties with, and support of, Indian tribes.....	3,200,057 76	Increase submitted under "Support of Indian school, Genoa, Nebr.".....	11,389 63
Miscellaneous supports, gratuities.....	683,030 00	Increase submitted under "Support of Indian school, Grand Junction, Colo.".....	4,335 00
Incidental expenses, Indian Service.....	104,000 00	Increase submitted under "Support of Indian school, Lawrence, Kans.".....	19,500 00
Miscellaneous.....	908,540 00	Increase submitted under "Support of Indian school, Mount Pleasant, Mich.".....	12,700 00
Indian schools.....	2,318,560 00	Increase submitted under "Support of Indian school, Ferris, Cal.".....	25,140 00
Trust funds.....	80,390 00	Increase submitted under "Support of Indian school, Phoenix, Ariz.".....	18,125 00
Total.....	7,497,047 76	Increase submitted under "Support of Indian school, Pierre, S. Dak.".....	1,800 00
Estimates for the fiscal year ending June 30, 1894.		Increase submitted under "Support of Indian school, Pipestone, Minn.".....	8,160 00
Current expenses, salaries, etc.....	208,800 00	Increase submitted under "Support of Indian school, Salem, Oregon".....	6,142 00
Fulfilling treaties with, and support of, Indian tribes.....	3,387,366 44	Increase submitted under "Support of Indian school, Santa Fe, N. Mex.".....	7,520 00
Miscellaneous supports, gratuities.....	738,500 00	Increase submitted under "Support of Indian school, Shoshone Reservation, Wyo.".....	10,780 00
Incidental expenses, Indian Service.....	104,000 00	Increase submitted under "Support of Indian school, Tomah, Wis.".....	14,200 00
Miscellaneous.....	901,540 00	Total.....	718,364 87
Indian schools.....	2,737,614 87	Amounts appropriated for 1893 not embraced in estimates for 1894.	
Trust funds.....	80,390 00	Amount dropped under "Fulfilling treaties with Chippewas of Mississippi".....	1,000 00
Total.....	8,103,211 31	Amount dropped under "Fulfilling treaties with Kickapoo".....	1,351 32
Amounts embraced in estimates for 1894 not appropriated for 1893.		Amount dropped under "Fulfilling treaties with Sissetons and Wahpetons".....	33,800 00
Increase for pay of Indian agents.....	1,300 00	Amount dropped under "Fulfilling treaties with Spokanes".....	2,500 00
Increase for buildings at agencies and repairs.....	5,000 00	Amount dropped under "Support of Indians of Fort Hall Reservation.".....	3,000 00
Increase under "Fulfilling treaties with Kansas".....	135,000 00	Amount dropped under "Support of Shebits".....	2,500 00
Increase under "Fulfilling treaties with Pawnees".....	960 00	Amount dropped under "Support of S'Kalliams".....	1,000 00
Increase under "Support of Sioux of different tribes, etc.".....	40,000 00	Amount dropped under "Substation and mills, Flathead agency.".....	6,500 00
Increase under "Support of Cheyennes and Arapahoes".....	35,000 00	Amount dropped under "Sale and allotment of Umatilla Reservation.".....	3,000 00
Increase under "Support of Indians in Arizona and New Mexico".....	20,000 00	Amount dropped under "Relief and civilization of Chippewas".....	50,000 00
Increase under "Support of Moquis Indians".....	2,000 00	Amount dropped under "Support of Indian school, Fort Totten, N. Dak.".....	3,750 00
Amount submitted under "Substation, Shoshone Agency, Wyo.".....	2,500 00	Amount dropped under "Support of Indian school, Cherokee, N. C.".....	3,800 00
Increase submitted under "Allotments, under act of February 8, 1887".....	10,000 00	Total.....	112,201 32
Amount submitted under "Costs incurred by Indians, etc.".....	5,000 00	Amount of estimates for 1894.....	8,103,211 31
Increase submitted under "Telegraphing and purchase of Indian supplies".....	10,000 00	Amount appropriated for 1893.....	7,497,047 76
Increase submitted under "Transportation of Indian supplies".....	25,000 00	Difference.....	606,163 55
Increase submitted under "Support of Indian schools".....	105,000 00	Amount embraced in estimates not appropriated for 1893.....	718,364 87
Increase submitted under "Support of Indian school, Albuquerque, N. Mex.".....	38,500 00	Amount appropriated for 1893 not embraced in estimates.....	112,201 32
Increase submitted under "Support of Indian school, Carlisle, Pa.".....	12,000 00	Agreeing with the difference between the amount of these estimates and the amount appropriated for 1893.....	606,163 55
Increase submitted under "Support of Indian school, Carson, Nev.".....	11,103 24		
Increase submitted under "Support of Indian school, Chillico, Ind. T.".....	9,185 00		
Increase submitted under "Support of Indian school, Flandreau, S. Dak.".....	10,750 00		
Increase submitted under "Support of Indian school, Fort Lewis, Colo.".....	42,000 00		
Increase submitted under "Support of Indian school, Fort Mojave, Ariz.".....	3,275 00		

APPENDIX P.

In relation to the estimate for an "Outbuilding, Bureau of Engraving and Printing." (See page 165.)

TREASURY DEPARTMENT, BUREAU OF ENGRAVING AND PRINTING.

November 15, 1892.

SIR: I have the honor to submit herewith an estimate of appropriation for \$50,000 for an outbuilding on the premises of this Bureau.

The attention of the Department and of Congress has repeatedly been called to the urgent necessity for the erection of an outbuilding for this Bureau, and to the fact that the temporary frame structures now used are a menace not only to the Bureau building, but to the entire neighborhood, on account of their combustible character. The extent of this danger was fully seen on the morning of June 25 last, after what came very nearly being a serious fire in the rag laundry. The laundry building was badly damaged and the scorched side of the large frame structure used by the Commissary Department indicates how very near the neighborhood was to a serious conflagration. It was only the vigilance of the employes of the Bureau and the exertion of the District fire department that prevented it. During the year the work of the Bureau increased to such an extent that I was obliged to erect additional frame structures for the accommodation of the mixing and grinding of inks, which had formerly been done in the main building. The branches of the Bureau's work now accommodated in the frame structures are the ink mills, the laundry, the carpenter shop, the stables, the paint shop, the waste-paper room, and storage. An item of \$30,000 for this purpose was submitted last year, but it is felt that this is an insufficient sum, and, as the business of the Bureau is increasing year by year, I am convinced that nothing less than the sum now asked for will provide a building sufficiently large to allow proper space for all the branches of our work which it is necessary to accommodate therein. With an experience of over three years' service here, I do not know of any item of appropriation that is more demanded by the necessities of the service than the one for this purpose.

Very respectfully,

WM. M. MEREDITH,
Chief of Bureau.

The SECRETARY OF THE TREASURY.

APPENDIX Q.

Statement (prepared in accordance with Statutes at Large, vol. 24, page 512) of persons employed on contingent force at public buildings in course of construction, etc., showing names, occupation, time of service, rates of compensation, and total amount of compensation during the fiscal year ended June 30, 1892.

TREASURY DEPARTMENT, OFFICE OF THE SECRETARY,

Washington, D. C., November 18, 1892.

SIR: In accordance with the requirements of act of Congress, approved March 3, 1887 (ch. 362, p. 512, vol. 24, U. S. Statutes at Large), I have the honor to inclose herewith a statement of the persons employed outside of the District of Columbia as superintendents, clerks, watchmen, and otherwise, and paid from appropriations for the construction of public buildings, showing where said persons are employed, in what capacity, the length of time, and at what rate of compensation, during the fiscal year ended June 30, 1892, for transmission to Congress with the Estimates of Appropriations.

I have the honor to be, respectfully, yours,

DANIEL MACAULEY,
Chief of Appointment Division.

Hon. CHARLES FOSTER,
Secretary of the Treasury.

Location.	Building.	Name.	Position.	Number of days' service.	Per diem rate of pay.	Total amount of pay.
Asheville, N. C.	Court-house and post-office	J. A. Wagner	Superintendent	105	\$6 00	\$630 00
	Do	C. A. Nichols	Clerk	92	4 00	368 00
Bay City, Mich.	Court-house, post-office, and custom-house.	D. P. Clerk	Superintendent	132	5 00	660 00
	Do	D. P. Clerk	do	182	6 00	1,092 00
	Do	John W. Shearer	Clerk	85	4 00	340 00
Beatrice, Nebr.	Post-office	Samuel B. Hershey	Superintendent	190	6 00	1,140 00
Binghamton, N. Y.	Post-office, court-house, etc.	T. I. Lacey	Skilled mechanic	55	3 00	165 00
Birmingham, Ala.	Court-house and post-office	D. W. Champagne	Superintendent	49	7 00	343 00
	Do	A. A. Tyler	do	265	7 00	1,855 00
	Do	Chas. L. Pierce	Clerk	314	4 00	1,256 00
	Do	Manoah Bostwick	Watchman	274	2 00	548 00
Bridgeport, Conn.	Post-office	Geo. W. Longstaff	Superintendent	199	6 00	1,194 00
	Do	Frank W. Hurd	Clerk	66	4 00	264 00
Brooklyn, N. Y.	Post-office, etc.	Wm. C. Booth	Superintendent	314	8 00	2,512 00
	Do	Theodore Hall	Foreman	197	5 00	985 00
	Do	Peter Milne	Mechanical engineer	154	5 00	770 00
	Do	J. A. Gardner	Clerk	269	4 00	1,076 00
	Do	Geo. D. Weeks	Assistant foreman	236	4 00	944 00
	Do	Geo. W. Middleton	Watchman and messenger	275	2 00	550 00
	Do	Fred'k Buchner	Watchman	275	1 50	412 50
	Do	James Fox	do	275	1 50	412 50
Brownsville, Tex.	Court-house, custom house, and post-office.	S. W. Brooks	Superintendent	309	5 00	1,545 00
Canton, Ohio	Post-office	John R. Poyser	Superintendent	244	6 00	1,464 00
	Do	G. V. L. Mellinger	Clerk	124	4 00	496 00
Charleston, S. C.	Post-office, court-house, etc.	Carlos J. Stolbrand	Superintendent	366	7 00	2,562 00
	Do	S. W. Bennett	Clerk	314	4 00	1,256 00
	Do	Robert C. Sutton	General foreman	252	6 00	1,512 00
	Do	Martin Caulfield	Foreman	46	5 00	230 00
	Do	Dock L. Adams	Office cleaner	208	1 00	208 00
	Do	Dock L. Adams	do	2	15 00	30 00
	Do	Paul Jenkins	do	2	15 00	30 00

Statement of persons employed on contingent force at public buildings in course of construction, etc.—Continued.

Location.	Building.	Name.	Position.	Number of days' service.	Per diem rate of pay.	Total amount of pay.
Chattanooga, Tenn.	Court-house, post-office, etc.	Geo. Q. Adams	Superintendent	Days. 336	Per day. \$6 00	\$2,016 00
		Thos. C. Warner	Clerk	112	4 00	448 00
		Herbert C. Hulse	do.	139	4 00	556 00
		N. R. Rowe	Janitor	Months. 11	2 00	22 00
Chicago, Ill.	Appraiser's stores.	Scott Arnold	Watchman	Days. 18	1 50	27 00
		Miffin E. Bell	Superintendent	63	8 00	504 00
		Riley Sunderland	Foreman	13	5 00	65 00
	Custom-house and subtreasury.	Clarence Foster	Foreman	105	5 00	525 00
		Miffin E. Bell	Superintendent	176	8 00	1,408 00
		do.	do.	98	2 00	196 00
		A. C. McLaughry	Clerk	268	5 00	1,340 00
		James Brady	do.	26	5 00	130 00
		Charles Fisher	Foreman	143	5 00	715 00
		Charles Fisher	do.	105	4 00	420 00
		Douglas A. Cooper	do.	66	4 00	264 00
		Charles Fisher	do.	59	5 00	295 00
	World's Fair building.	M. E. Bell	Superintendent	177	6 00	1,062 00
		J. K. Moore	Chief clerk	167	6 50	1,085 50
		A. H. Ellis	do.	94	6 00	564 00
A. H. Ellis		Assistant clerk	111	5 00	555 00	
Harvey Colehour		do.	26	3 00	78 00	
Frank D. Reynolds		Foreman	228	7 00	1,596 00	
James Brady		Assistant foreman	202	6 00	1,212 00	
Nicholas Lewis		Messenger and watchman	228	3 00	684 00	
Magnus Yeager		Superintendent	16	6 00	96 00	
C. I. Williams		do.	62	6 00	372 00	
Caleb Worley		Watchman	153	2 00	306 00	
Danville, Ill.		Post-office.	Steven H. Standart	Superintendent	366	7 00
	James R. Hicks		Clerk	314	5 00	1,570 00
	Edward Cavey		Foreman	314	6 00	1,884 00
	Noah Drake		Office cleaner	Months. 12	4 00	48 00
Detroit, Mich.	Court-house, post-office, etc.	Geo. W. Church	Superintendent	Days. 366	7 00	2,562 00
		Peter Flanagan	Clerk	314	5 00	1,570 00
		Charles F. Hunt	Foreman	314	5 00	1,570 00
		Phillip Kane	Watchman	274	2 00	548 00
Duluth, Minn.	Court-house, custom-house, and post-office.	O. G. Traphagen	Superintendent	258	7 00	1,806 00
		E. H. Cooke	Clerk	201	4 50	904 50
		Geo. A. Flack	Foreman	17	5 00	85 00
Eastport, Me.	Custom-house and post-office.	Eugene Welch	Janitor	Months. 8	3 00	24 00
		Nath'l H. Kemp	Superintendent	Days. 314	8 00	2,512 00
		James H. Camplin	Foreman	195	4 50	877 50
Ellis Island, New York Harbor.	Improvement of, for immigration purposes.	Geo. B. Hibbard	Superintendent	314	8 00	2,512 00
		Wm. F. Norris	Clerk	79	4 00	316 00
		Wm. F. Norris	do.	235	5 00	1,175 00
		Robt. H. Hibbard	Messenger	66	2 50	165 00
		John McLaughlin	Watchman	260	2 50	650 00
		Geo. H. Southall	Night watchman	184	2 50	460 00
		Henry Cliff	do.	160	2 50	400 00
		Geo. P. Osburne	Captain and engineer	Months. 3	75 00	225 00
		Geo. P. Osburne	Watchman	Days. 179	2 50	447 50
		Homer E. Horton	Deckhand	Months. 1	25 00	25 00
		Homer E. Horton	Steersman	Days. 17	25 00	425 00
		A. P. Cunningham	Watchman	9	2 50	22 50
		Chas. E. Ronaldson	Draftsman	102	5 00	510 00
		William Burns	Night watchman	191	2 50	477 50
		Harvey L. Preston	Captain and engineer	Months. 3	75 00	225 00
		John Ingram	Night watchman	Days. 28	2 50	70 00
		E. T. Goodrich	do.	170	2 50	425 00
		E. T. Goodrich	do.	Months. 1	75 00	75 00
		Henry Scribner	Deckhand	Days. 21	25 00	525 00
		P. J. Kuntze	Watchman	Days. 53	2 50	132 50
		Joseph E. Ralph	Foreman	Months. 6 1/8	100 00	651 60
		Chas. R. Gould	Captain and engineer	4 3/8	75 00	322 00
El Paso, Tex.	Custom-house, post-office, etc.	S. H. Buchanan	Superintendent	366	\$8 00	2,928 00
		J. P. O'Connor	Clerk	304	5 00	1,520 00
		J. W. Wartmann	Superintendent	130	6 00	780 00
Evansville, Ind.	Marine hospital.	C. R. DeLaMatyr	do.	30	6 00	180 00
		J. C. McGowan	do.	88	7 00	616 00
Fremont, Nebr.	Post-office.	M. H. Anderson	Clerk	10	4 00	40 00
		John Highland	Watchman	11	2 00	22 00
Galveston, Tex.	Custom-house, etc.	Robert C. Sutton	Superintendent	62	6 00	372 00
		F. A. Raenhart	do.	40	5 00	200 00
Greenville, S. C.	Court-house and post-office.	F. A. Raenhart	do.	274	6 00	1,644 00
		John Reid	do.	111	5 00	555 00
Helena, Ark.	Court-house and post-office.	John Reid	do.	130	2 50	325 00
		H. O. Bedell	do.	62	6 00	372 00
Hoboken, N. J.	Post-office.	Thomas A. Dalley	Clerk	17	4 50	76 50
		J. F. Woodworth	Superintendent	70	6 00	420 00
Jackson, Mich.	Post-office.	R. F. Wilbur	Clerk	70	4 00	280 00
		H. W. Coddington	Superintendent	184	5 00	920 00
Jacksonville, Fla.	Post-office, custom-house, etc.	Joseph H. Fink	do.	136	8 00	1,088 00
		R. C. Crowell	Clerk	4	5 00	20 00
Kalamazoo, Mich.	Post-office.	W. H. Sibley	Foreman	244	5 00	1,220 00
		George S. Brown	Superintendent	40	5 00	200 00
Kansas City, Mo.	Post-office and court-house.	C. E. Urban	do.	119	6 00	1,194 00
		Maris Warfel	Watchman	Months. 2	30 00	60 00
Key West, Fla.	Quarantine station.	James M. Skinner	Superintendent	Days. 156	6 00	936 00
Lafayette, Ind.	Post-office.					
Lancaster, Pa.	Post-office.					
Lansing, Mich.	Post-office.					

Statement of persons employed on contingent force at public buildings in course of construction, etc.—Continued.

Location.	Building.	Name.	Position.	Number of days' service.	Per diem rate of pay.	Total amount of pay.
				Days.	Per day.	
Los Angeles, Cal.	Court-house, post-office, etc.	H. G. Jacobs	Assistant superintendent	158	\$7 00	\$1,106 00
	Do	H. G. Jacobs	do	78	3 50	273 00
	Do	Ferdinand Davis	Foreman and clerk	246	5 00	1,230 00
Louisville, Ky.	Marine hospital	D. X. Murphy	Superintendent	305	8 00	2,440 00
	Do	E. F. Wilberding	Clerk	277	4 00	1,108 00
	Do	James C. Murphy	Foreman	27	5 00	135 00
	Do	S. B. Glover	Day watchman	275	2 00	550 00
	Do	John G. Graves	Night watchman	62	2 00	124 00
Lowell, Mass.	Post-office	James W. Bennett	Superintendent	278	6 00	1,668 00
	Do	Charles C. Hartwell	Clerk	253	4 00	1,012 00
Mankato, Minn.	Court-house and post-office	Frank Thayer	Superintendent	20	6 00	120 00
Macon, Ga.	Court-house, post-office, etc.	Lee Ullery	do	96	6 00	576 00
Martinsburg, West Va.	Court-house and post-office	George W. Buxton	do	52	6 00	312 00
Milwaukee, Wis.	Post-office, court-house, and custom-house	Henry C. Koch	do	26	8 00	208 00
Monroe, La.	Court-house and post-office	Geo. W. Stewart	do	158	5 00	790 00
Newark, N. J.	Custom-house and post-office	Paul G. Bötticker	do	366	7 00	2,562 00
	Do	James A. Christie	Foreman	254	5 00	1,270 00
	Do	R. S. Grummon	Clerk	10	4 00	40 00
New Bedford, Mass.	Custom-house and post-office (bldg.)	Chas. O. Brightman	Superintendent	314	6 00	1,884 00
New Orleans, La.	Custom-house and post-office	Chas. G. Johnson	do	224	8 00	1,952 00
	Do	Anthony Sbisca	Clerk	194	4 00	776 00
New York, N. Y.	Custom-house and post-office	John W. Marshall	Superintendent	288	8 00	2,304 00
	Do	George B. Van Brunt	Chief clerk	125	5 00	760 00
	Do	Jacob Bachmeyer	Foreman and draftsman	288	6 00	1,728 00
	Do	W. M. Hufut	Messenger and clerk	288	3 50	1,008 00
	Do	Philip V. R. Van Wyck	Chief clerk	129	5 00	645 00
Omaha, Nebr.	Appraiser's warehouse	Michael J. Fenton	Superintendent	84	8 00	672 00
	Court-house, custom-house, etc.	Chas. F. Biendorf	do	189	8 00	1,512 00
	Do	A. F. Wilgocki	Clerk	178	5 00	890 00
	Do	Harry A. Overbeck	Foreman	105	5 00	525 00
	Do	Oscar Rohde	Watchman	20	2 00	40 00
	Do	D. E. Burnett	do	173	2 00	346 00
Opelousas, La.	Court-house and post-office	T. G. Chachere	Superintendent	117	5 00	585 00
Paris, Tex.	Court-house and post-office	T. C. Dickson	do	76	6 00	456 00
Pittsburg, Pa.	Court-house and post office	Joseph N. Pattison	do	317	9 00	2,853 00
	Do	W. J. Malone	Clerk	262	5 00	1,310 00
	Do	C. E. Kemp	General foreman	158	5 00	790 00
	Do	Jas. Harper, Jr.	Watchman	123	2 00	246 00
	Do	W. J. White	do	123	2 00	246 00
	Do	John Monahan	Laborer	79	1 75	138 25
	Do	John Monahan	do	121	2 00	242 00
Portsmouth, Ohio	Post-office	A. B. Alger	Superintendent	217	6 00	1,302 00
Port Townsend, Wash.	Custom-house, post-office, etc.	John N. Scott	do	366	8 00	2,928 00
	Do	John Sheridan	Watchman	199	2 00	398 00
St. Louis, Mo.	Old custom-house	Chas. K. Ramsey	Superintendent	168	6 00	1,008 00
St. Paul, Minn.	Post-office, court-house, and custom-house	Cass Gilbert	do	98	8 00	784 00
	Do	J. K. Moore	do	94	6 00	564 00
Sacramento, Cal.	Post-office, etc.	James Seadler	do	314	7 00	2,198 00
	Do	E. G. McMullen	Clerk	98	4 00	392 00
San Diego, Cal.	Quarantine station	H. G. Jacobs	Superintendent	78	3 50	273 00
	Do	H. G. Jacobs	do	78	7 00	546 00
	Do	Saml. A. McFarland	Clerk	156	4 00	624 00
San Jose, Cal.	Post-office, etc.	W. J. Wolcott	Superintendent	26	7 00	182 00
	Do	F. E. Starck	Clerk	26	4 00	104 00
Scranton, Pa.	Post-office, etc.	James O. Kierstead	Superintendent	314	6 00	1,884 00
	Do	Geo. A. Jessup	Clerk	156	4 00	624 00
Sedalia, Mo.	Post-office	G. B. Simonds	Superintendent	171	5 00	855 00
Sioux Falls, S. Dak.	Court-house and post-office	Wallace L. Dow	do	127	5 00	762 00
Springfield, Mo.	Court-house and post-office	Geo. H. Sease	do	314	5 00	1,570 00
	Do	Frank E. Wade	Clerk	286 $\frac{1}{2}$	4 00	1,146 00
	Do	Henry G. Smith	Day watchman	160	1 50	240 00
Statesville, N. C.	Court-house and post-office	S. A. Sharp	Superintendent	106	6 00	636 00
Texarkana, Ark.-Tex.	Court-house and post-office	Ira A. Church	do	171	6 00	1,026 00
Troy, N. Y.	Post-office, court-house, etc.	Samuel Morris	do	314	7 00	2,198 00
	Do	Joseph W. Crutchley	Foreman	314	4 50	1,413 00
	Do	Jesse B. Anthony	Clerk	314	4 00	1,256 00
	Do	Lee Churchill	Watchman	30	2 00	60 00
Vicksburg, Miss.	Court-house, post-office, and custom-house	A. L. Pierce	Superintendent	19	5 00	95 00
Watertown, N. Y.	Post-office	Milo L. Cleveland	do	171	5 00	855 00
Wilmington, Del.	Court-house, post-office, etc.	Geo. H. Hollis	do	82	6 00	492 00
	Do	Geo. H. Hollis	do	171	7 00	1,197 00
	Do	C. G. Mayburg	do	79	6 00	474 00
Winona, Minn.	Court-house, post-office, etc.	J. N. Mayburg	Clerk	79	4 00	316 00
Worcester, Mass.	Post-office, etc.	James E. Fuller	Superintendent	77	6 00	462 00
York, Pa.	Post-office	John H. Wellensiek	do	23	5 00	115 00
Washington, D. C.	Post-office building	Thos. C. Steward	do	222	8 00	1,776 00
	Do	Frank H. Hitchcock	Clerk	11	4 00	44 00
	Do	C. L. Adkins	do	139	4 00	556 00
	Do	J. D. Corse	Watchman	54	2 50	135 00
	Do	W. C. Allen	do	165	2 50	412 50
	Do	Louis F. Self	do	18	2 50	45 00
	Bureau Engraving and Printing	Geo. F. Sarey	Superintendent	84	6 00	504 00
	Office of Supervising Architect*	Frank Grygla	Assistant superintendent repairs	184	7 00	1,288 00
	Do	Frank Grygla	Assistant superintendent repairs	130	8 00	1,040 00
	Do	Lucius W. Walker	Superintendent repairs	314	8 00	2,512 00
	Do	Edward T. Avery	Assistant superintendent repairs	97	6 00	582 00
	Do	Adolf Cluss	Inspector public buildings	352	8 00	2,816 00
	Do	Edw. O'M. Condon	Assistant inspector of public bldgs	304	7 00	2,128 00
	Do	John L. McMann	Inspector heating apparatus	236	6 00	1,416 00
	Modelers' shop †	Henry J. Elliott	Chief modeler	222	7 00	1,554 00
	Do	R. E. Rupprecht	Modeler	216 $\frac{1}{2}$	4 00	866 00
	Do	Jacques Jouvencel	do	221	4 00	884 00
	Do	Fernand Moreau	do	192 $\frac{1}{2}$	4 00	770 00
	Do	C. W. Buhler	do	221	4 00	884 00
	Do	Emile Garet	do	221	4 00	884 00
	Do	Frank Lemon	do	139 $\frac{1}{2}$	4 00	558 00
	Do	Hugh Bannon	do	175 $\frac{1}{2}$	4 00	702 00
	Do	Joshua Davis	do	222	4 00	888 00
	Do	Antonio Paladini	do	217	4 00	868 00
	Do	John Krumholz	Helper	129	2 50	322 50
	Total					176,262 86

* Employed in the inspection of public buildings outside of the city of Washington, D. C., under the supervision of the "Office of the Supervising Architect."

† Abolished March 15, 1892.

APPENDIX S.

In relation to the estimates for "Columbia Institution for the Deaf and Dumb." (See pages 186 and 250.)

THE COLUMBIA INSTITUTION FOR THE DEAF AND DUMB,
Kendall Green, Washington, D. C., September 29, 1892.

SIR: I have the honor to transmit herewith estimates of expenditures required for the service of this institution during the fiscal year ending June 30, 1894.

The estimate for current expenses is greater by \$2,000 than the amount appropriated for last year.

This increase will be needed to meet the expense of caring for the steadily increasing number of students admitted under the provisions of the clause of the sundry civil appropriation bill approved August 30, 1890.

The estimate of \$3,000 for the improvement and inclosure of the grounds and for the repair of the buildings is to provide for certain repairs and improvements, the need for which has been urged on former occasions, but for which no provision has as yet been made by Congress. The item of greatest importance is the erection of a substantial fence on the west, north, and east sides of the grounds of the institution.

The existing fence is in ruins, having been erected about twenty years ago, and affords no protection whatever against trespassers. A portion of the grounds lying along the line of the Baltimore and Ohio Railroad is entirely uninclosed.

All of which is respectfully submitted, by order of the board of directors.

E. M. GALLAUDET,
President.

Hon. JOHN W. NOBLE,
Secretary of the Interior.

APPENDIX T.

In relation to the estimates for Revenue-Cutter Service. (See page 222.)

TREASURY DEPARTMENT, OFFICE OF THE SECRETARY,
Washington, D. C., September 3, 1892.

SIR: I have the honor to transmit herewith an estimate of an appropriation required for the Revenue-Cutter Service during the fiscal year ending June 30, 1894, in detail, showing, separately, the amount required for pay of officers, rations for officers, pay of crews, rations for crews, clothing for crews, fuel, repairs, and outfits, ship chandlery, and engineers' stores, and for traveling and contingent expenses, pay of pilots, and commutation of quarters, as required by chapter 410 of the public acts of the Fiftieth Congress of the United States, passed at the second session (25 Stat., 907), and also, in accordance with the same act, herein include a statement showing the authorized number of officers in the Revenue-Cutter Service, their rank, and pay, as follows:

36 Captains, at \$2,500 per annum.....	\$90,000
36 First lieutenants, at \$1,800 per annum.....	64,800
36 Second lieutenants, at \$1,500 per annum.....	54,000
36 Third lieutenants, at \$1,200 per annum.....	43,200
26 Chief engineers, at \$1,800 per annum.....	46,800
26 First assistant engineers, at \$1,500 per annum.....	39,000
26 Second assistant engineers at \$1,200 per annum.....	31,200
222 Officers—annual pay.....	369,000

I also report the number of men constituting the crews of the vessels in the Revenue-Cutter Service:

	Annual wages.		Annual wages.
On vessels on the Atlantic, Pacific, and Gulf coasts:		On vessels on the Atlantic, Pacific, and Gulf coasts—Continued.	
9 Petty officers, at \$50 per month.....	\$5,400	1 Steward, at \$40 per month.....	\$480
1 Petty officer, at \$45 per month.....	540	60 Cooks and stewards, at \$35 per month.....	25,200
4 Petty officers at \$40 per month.....	1,920	On vessels on the Great Lakes, calculated as in commission	
45 Petty officers, at \$35 per month.....	18,900	eight months in the year:	
48 Petty officers, at \$30 per month.....	17,280	8 Petty officers, at \$35 per month.....	2,240
2 Seamen, at \$65 per month.....	1,560	12 Petty officers, at \$30 per month.....	2,880
16 Seamen, at \$45 per month.....	8,640	4 Seamen, at \$45 per month.....	1,440
5 Seamen, at \$40 per month.....	2,400	7 Seamen, at \$29 per month.....	1,624
2 Seamen, at \$35 per month.....	840	37 Seamen, at \$28 per month.....	8,288
8 Seamen, at \$32 per month.....	3,072	7 Boys, at \$15 per month.....	840
52 Seamen, at \$30 per month.....	16,560	8 Boys, at \$12 per month.....	768
6 Seamen, at \$28 per month.....	2,016	2 Firemen, at \$50 per month.....	800
32 Seamen, at \$26 per month.....	9,984	16 Firemen, at \$35 per month.....	4,480
151 Seamen, at \$25 per month.....	45,300	8 Coal-passers, at \$28 per month.....	1,792
6 Seamen, at \$20 per month.....	1,440	14 Cooks and stewards, at \$35 per month.....	3,920
8 Boys, at \$17 per month.....	1,632		
40 Boys, at \$15 per month.....	7,200	815 Men—total annual pay.....	270,860
36 Boys, at \$12 per month.....	5,184		
2 Firemen, at \$75 per month.....	1,800	Pilots employed on vessels of the Revenue-Cutter Service:	
8 Firemen, at \$50 per month.....	4,800	8 Pilots, at \$109.12½ per month.....	10,476
23 Firemen, at \$45 per month.....	12,420	8 Pilots, at \$100 per month.....	9,600
6 Firemen, at \$35 per month.....	2,520	3 Pilots, at \$100 per month, for eight months.....	2,400
65 Firemen, at \$30 per month.....	23,400	6 Pilots, at \$84.12½ per month.....	6,057
2 Coal-passers, at \$40 per month.....	960	1 Pilot, at \$80 per month.....	960
9 Coal-passers, at \$30 per month.....	3,240	2 Pilots, at \$69.12½ per month.....	1,659
33 Coal-passers, at \$25 per month.....	9,900		
12 Cooks and stewards, at \$50 per month.....	7,200	28 Pilots—total annual pay.....	31,152

The estimate herewith inclosed contains the amounts required for pay of officers, etc., resulting from a calculation based upon the total number authorized at full rates. In the ordinary course of business somewhat less would be required to defray these expenses, as vacancies and difference in pay when officers are on leave or waiting orders would make a considerable reduction, but this amount is so variable that it can not be accurately calculated, and, therefore, the full amounts stated should be appropriated if separate appropriations are to be made for each particular object of expenditure for the support of this service. The same is true as to the other items which have been separately estimated for when only a reasonable margin for contingencies has been added to the average amount expended in former years.

If but one appropriation is made for the Revenue-Cutter Service, as in former years, it need not be so large as the aggregate of a number of separate ones would be. The usual course of business is such that almost invariably when one class of expenditures is increased another is diminished. When much is done in the way of repairing vessels and large drafts are made on the general appropriation for this purpose, the pay of crews, consumption of fuel, rations, etc., is diminished by the enforced inaction of the vessels, and when comparatively little is required for repairs, the ability of the vessels to perform constant duty will require increased sums for fuel, pay of crews, and general supplies. These changes can not be calculated in advance, but the entire amount required can be quite fairly estimated by comparison with the actual expenditures of previous years. It is therefore respectfully suggested that the appropriation be made as formerly, to wit:

"*Expenses of Revenue-Cutter Service, 1894.*—For expenses of the Revenue-Cutter service: For pay of captains, lieutenants, engineers, and pilots employed, and for rations for the same; for the pay of petty officers, seamen, cooks, stewards, boys, coal-passers, and firemen, and for rations for the same; for clothing, to be resold to the enlisted men; for fuel for vessels and repairs and outfits for the same; ship-chandlery and engineers' stores for the same; traveling expenses of officers traveling on duty under orders from the Treasury Department; commutation of quarters; for protection of the seal fisheries in Bering Sea and the other waters of Alaska and the interests of the Government on the seal islands and the sea-otter hunting grounds, and the enforcement of the provisions of law in Alaska; for the enforcement of an act entitled "An act to provide for the protection of the salmon fisheries of Alaska," approved March 2, 1889; to carry into effect the provisions of "An act relating to the anchorage of vessels in the port of New York," approved May 16, 1888; contingent expenses, including wharfage, tonnage, dockage, freight, advertising, surveys, labor, and miscellaneous expenses which can not be included under special heads."

If this is done it is believed that \$985,000 would be sufficient for the fiscal year ending June 30, 1894, in lieu of the aggregate sum of \$1,081,014 as shown in the estimate as transmitted, in which the principal items are separately stated.

Such a separation would greatly increase the clerical labor of accurately keeping the multiplicity of accounts which would be thus created in the authorization and settlement of these expenditures. The increase of labor would occur not only in the office of the Secretary and the accounting divisions of the Treasury, but at every custom-house where the collector is now a disbursing officer for this service. Collectors of customs are required to render monthly accounts of disbursements under seven different heads, "Revenue-Cutter Service" being one. If the amount required for the proper maintenance of this service be divided into nine separate appropriations, monthly accounts being required for each, it is not believed that the advantage gained would be at all commensurate to the augmented labor in various localities, and consequent increase in clerical force rendered necessary thereby.

Respectfully, yours,

L. C. SHEPARD,
Chief, Revenue Marine Division.

Hon. CHARLES FOSTER,
Secretary of the Treasury.

APPENDIX U.

In relation to the estimates for Engraving and Printing." (See pages 222, 223.)

TREASURY DEPARTMENT, BUREAU OF ENGRAVING AND PRINTING, Washington, November 15, 1892.

SIR: I have the honor to submit herewith an estimate of the appropriations required for labor and expenses of engraving and printing for the fiscal year 1894. The work required to be done, according to the estimates submitted by the heads of the several bureaus, shows that there will be needed in the fiscal year 1894 54,904,645 sheets of securities, stamps, and miscellaneous work, requiring 74,166,272 printings. Of this amount the Treasurer of the United States estimates that 3,725,000 sheets of Treasury notes will be needed, requiring 7,636,250 printings, the cost of which will be paid from the appropriation for the purchase of silver and the issue of Treasury notes under act of July 14, 1890, leaving 51,179,645 sheets, requiring 66,530,022 printings, to be provided for by specific appropriations for this Bureau. It is estimated that the cost of the aggregate amount of work which will be required will be as follows:

Compensation of employes.....	\$494,260 32
Plate printing.....	606,123 25
Materials and miscellaneous expenses.....	263,430 16
Total.....	1,363,813 73

The estimated cost of the 3,725,000 sheets of Treasury notes which will be charged against the permanent appropriation for the work is \$171,513.73. The amounts which will have to be provided for by specific appropriations are as follows:

Compensation of employes.....	\$425,000 00
Plate printing.....	538,500 00
Materials and miscellaneous expenses.....	228,800 00
Total.....	1,192,300 00

The aggregate amount of work to be done in 1894, on the basis of the number of printings required, which gives the proper comparison, exceeds the amount proposed to be executed in 1893 a little over 14 per cent, and the estimated aggregate cost in 1894 exceeds the estimated cost for 1893 about 16 per cent. The increase in the estimated cost of the work in 1894 is owing to an estimate of \$27,800 for a new boiler plant, and an estimate of \$7,000 for alterations of building, making a total of \$34,800, or about 3 per cent increase on the estimated cost of the work for 1893. Exclusive of these items the increase in the cost of the work for 1894 over that of 1893 is only 13 per cent. The estimate for the new boiler plant is submitted in view of the report of the local inspector of steam boilers for this District, a copy of which is forwarded herewith, in which he states that these boilers have been in continuous use for a period of twelve years, day and night, and he considers them unfit for use after the expiration of one year from June 7, last. I also submit a copy of a letter from the Babcock & Wilcox Company, giving their estimate of the cost of the work. The estimate for the alteration of the building is submitted on the report of the Supervising Architect as to the cost thereof, a copy of which is forwarded herewith, and is for the purpose of giving additional space and increased light and ventilation to the binding division of this Bureau, which is located in the basement, in which the employés now suffer serious inconvenience.

Very respectfully,

Hon. CHARLES FOSTER,
Secretary of the Treasury.

WM. M. MEREDITH,
Chief of Bureau.

OFFICE OF U. S. LOCAL INSPECTOR OF STEAM VESSELS,
Baltimore, Md., June 7, 1892.

SIR: In compliance with the request made in your letter to the honorable Secretary of the Treasury, dated April 21, 1892, transmitted to me through the Supervising Inspector-General of Steam Vessels, I have inspected the boilers and macerators of the Bureau of Engraving and Printing. I find No. 8 boiler unfit for further use. The macerators are safe to carry 30 pounds of steam. Nos. 1, 2, 3, 4, 5, 6, and 7 boiler tubes were leaking at the back heads, but have since been repaired and are safe to carry 65 pounds of steam for a period of one year. As these boilers have been in continuous use for a period of twelve years, day and night, I consider them unfit for use after the expiration of one year.

Respectfully, yours,

Hon. WILLIAM M. MEREDITH,
Chief of Bureau of Engraving and Printing, Washington, D. C.

WILLIAM O. SAVILLE,
Local Inspector of Boilers.

THE BABCOCK AND WILCOX COMPANY,
Washington, D. C., November 12, 1892.

SIR: We estimate that the cost of supplying three batteries of boilers, 218 horse-power each (figuring 11.5 square feet of heating surface to horse-power), with Stoker's automatic feed, damper regulators, new line of steam pipe, removal of old boilers and material, with construction of flues and railway, at \$27,800.

Very respectfully, yours,

Capt. WILLIAM M. MEREDITH,
Chief of Bureau of Engraving and Printing.

BABCOCK AND WILCOX CO.,
Per P. B. SMITH.

TREASURY DEPARTMENT, OFFICE OF THE SUPERVISING ARCHITECT,
Washington, D. C., November 4, 1892.

SIR: This office is in receipt of your letter of the 14th ultimo, relative to change, *i. e.*, removing partition walls in the rooms on the basement floor in the Fourteenth street wing of the Bureau of Engraving and Printing building, this city, occupied by the binding division, in order to afford additional space, and to increase the light and ventilation in said part of the building.

In reply, I have to state that your request has received the attention of this office, and, after interviews with representatives of your office, the scheme is thought to be practicable, and the probable cost of the work is estimated to be \$7,000.

Respectfully, yours,

Hon. WILLIAM M. MEREDITH,
Chief of Bureau of Engraving and Printing.

JAMES S. LOW,
Acting Supervising Architect.

APPENDIX V.

In relation to the estimates for "Coast and Geodetic Survey." (See pages 225 to 228.)

U. S. COAST AND GEODETIC SURVEY, OFFICE OF THE SUPERINTENDENT,
Washington, D. C., September 30, 1892.

SIR: In transmitting herewith estimates of the sums required for the maintenance of the operations of the Coast and Geodetic Survey for the fiscal year ending June 30, 1894, I beg to submit a few statements relative thereto. The amount asked for under the head of party expenses is considerably less than that in the estimates for the current year, the difference being about equal to the sum required for the prosecution of the Alaska boundary survey.

In view of the treaty recently made with the government of the Dominion of Canada upon this subject the survey of this boundary line must be vigorously pushed during the next two or three years. This will demand the services of several of the most experienced field officers, as persons competent to do this class of work can not be obtained from other sources.

We are, therefore, compelled to postpone for the present year several important operations upon both the Atlantic and Pacific coasts, those most urgent being included in the estimates.

An increase in the amount for the repairs of vessels has been several times requested but not granted by Congress. It is again submitted and urged as an absolute necessity. Many of the vessels of the Survey are becoming old and demands for repairs are constantly increasing. Some of them are now absolutely unseaworthy and are no longer of service. Additional schooners are imperatively demanded for the execution of work on the Atlantic and Gulf coasts, and it is hoped, with the aid of the increased amount asked for, that one new vessel of this type may be purchased this year.

The estimates for pay of field officers are precisely as estimated and appropriated for the past two years. In the pay of the office force a few changes have been made, recommended by the assistant in charge of the office and suggested by the experience of the past few years, during which the office force has remained essentially the same. The total sum required is somewhat less than the appropriation for the current year. In the way of furnishing the information regarding persons employed in the field and in the office, called for in the act making this appropriation, I submit the following:

The appropriations made at the first session of the Fifty-second Congress for the support of this Bureau during the fiscal year 1893, including the amount specially appropriated for the Alaska boundary survey, were less than the amounts estimated for by about \$23,000. Of this, \$17,500 was taken from the estimates for "party expenses." Out of this fund the expenses of the field operations are paid, except the salaries of the field officers, which are appropriated for in detail. A field party consists generally of from three to ten or more persons, only one of which, the chief of the party, is one of the regularly employed field officers. The others are, in the interest of economy, employed temporarily during the period in which their services are actually required in the field. As the larger part of the party expenses arises out of this temporary employment, such employment has necessarily been dispensed with during the current year about in proportion to the reduction of the amount appropriated. The number of field officers has also been somewhat less than before, not, however, on account of lack of opportunity for their useful employment, but by reason of an actual diminution of their number through resignations and the extreme difficulty of filling their places. There has been a deficiency in the number available of both civilian and naval officers during the year, which it is hoped will prove to be but temporary. Several of the most experienced of the civilian experts have been called upon by other departments of the Government, and by State and municipal authorities, for service along lines for which their experience and training have especially fitted them. In this way the Mississippi River Commission, the Mexican Boundary Commission, one or two interstate boundary commissions, and other national and State authorities have been able to avail themselves of a technical skill which, it is safe to say, can not elsewhere be found. It is proper to remark that in all cases where such details have been made it has been upon the order of the President or that of the honorable Secretary of the Treasury upon the request of the proper authorities. The expansion in the U. S. Navy during the past few years has made it continually more difficult to procure the detail of the proper number of officers for duty on the vessels of the Survey, and the number actually thus in our service has decreased considerably within the past year or two, although it is proper to add that the honorable Secretary of the Navy has always endeavored to supply the demands of this service as far as it appeared to be possible for him to do so.

Some of our most valuable civilian experts have been lost during the year by their voluntary withdrawal from the service, owing to the much greater rewards for the present and promises for future professional advancement which they have found outside of Government employ.

Owing to the difficulty of filling the places thus made vacant this tendency can not but cause anxiety to all who have the best interests of the Government in mind. The corps of field officers is one almost unique in its training and experience. With a maximum continuous service of fifty-four years and an average of about twenty-seven years, it can safely challenge comparison with any other in the Government. Promotions are not rapid, and the compensation of the officers of the Survey, relative to that of any other profession in which a comparable amount of technical skill, training, and education is required, is very low. The important and responsible work which they are called upon to perform is such that the Government could not afford to intrust it to any body of men lacking the skill which they have acquired through their long experience and special training. A single serious blunder might be more costly than the maintenance of the whole corps for several years.

The same remarks may be justly applied to the office force, where skilled computers, clerks trained to the performance of special duties, and technical experts of various kinds receive much less compensation than the rarity and value of their accomplishments entitle them to. It would be unjust to allow this opportunity to pass without bearing witness to the generally faithful and conscientious manner in which they discharge the duties which devolve upon them.

In the estimates for office expenses a few changes have been made in the sums asked for in the several paragraphs, involving both reduction and increase. They are such as experience has shown to be in the direction of a wiser distribution of the sum total, which is not increased thereby.

In conclusion, I desire to invite attention to the fact that these estimates are lower than any made during the past twenty-five years, as a result of a careful scrutiny of every item and a desire to conform strictly to the policy which I adopted in the beginning, of asking Congress for the minimum sum absolutely required for the execution of the important operations intrusted to this Bureau.

The amount estimated for the Office of Weights and Measures is identical with that appropriated for the current year except two additional sums, one for the purchase of an instrument and the other to provide a suitable room for the balance of precision.

During the past year or two the office has been called upon by the Department of Agriculture and the Bureau of Internal Revenue of the Treasury Department for the standardizing of the quartz plates used in the classification of sugars. The important interests involved and the high accuracy demanded render necessary the purchase of an instrument of the highest degree of precision.

There is at present no place in the office suitable for the mounting of the most accurate balance belonging to the Government. The number of weights received for standardizing is increasing rapidly and the degree of accuracy required is constantly becoming higher. A suitable balance room can be had at comparatively small cost by utilizing the space between the Butler building and the Coast Survey building, the erection of two walls only being demanded.

It is of the utmost importance that this should be done, and the amount asked for is necessary and sufficient for the purpose.

Respectfully, yours,

T. C. MENDENHALL,
Superintendent.

The SECRETARY OF THE TREASURY.

APPENDIX W.

Detailed estimate for "Pay of assistant custodians and janitors." (Estimate for 1894 on page 236.)

Amount estimated to be required for the "Pay of Assistant Custodians and Janitors, 1894," for the following-named buildings, completed and to be completed prior to June 30, 1894, under the control of the Treasury Department.

Place and designation.	No.	Compensation.	Amount.	Total.	Place and designation.	No.	Compensation.	Amount.	Total.
Aberdeen, Miss.— Court-house and post-office: Janitor.....	1	\$660 per year.....	\$660 00	\$1,200 00	Bangor, Me.— Custom-house: Janitor.....	1	600 per year.....	\$600 00	\$1,680 00
Laborer.....	1	540 per year.....	540 00		Laborers.....	2	540 per year.....	1,080 00	
Abingdon, Va.— Court-house and post-office: Janitor.....	1	660 per year.....	660 00	1,200 00	Barnstable, Mass.— Custom-house: Janitor.....	1	540 per year.....	540 00	540 00
Laborer.....	1	540 per year.....	540 00		Bath, Me.— Custom-house: Janitor.....	1	540 per year.....	540 00	
Albany, N. Y.— Custom-house and post-office: Janitor.....	1	800 per year.....	800 00	7,580 00	Laborer (6 months).....	1	540 per year.....	270 00	810 00
Laborers.....	3	600 per year.....	1,800 00		Belfast, Me.— Custom-house: Janitor.....	1	600 per year.....	600 00	
Watchman.....	1	720 per year.....	720 00		Binghamton, N. Y.— Court-house and post-office: Janitor.....	1	720 per year.....	720 00	3,240 00
Elevator conductor.....	1	600 per year.....	600 00		Laborers.....	1	540 per year.....	540 00	
Engineer.....	1	900 per year.....	900 00		Fireman.....	1	720 per year.....	720 00	
Permanent fireman.....	1	720 per year.....	720 00		Watchman.....	1	720 per year.....	720 00	
Temporary firemen (7 months).....	2	720 per year.....	840 00		Charwomen.....	2	270 per year.....	540 00	
Charwomen.....	4	300 per year.....	1,200 00		Birmingham, Ala.— Court-house and post-office: Janitor.....	1	720 per year.....	720 00	
Alexandria, Va.— Custom-house: Janitor.....	1	660 per year.....	660 00	Engineer.....	1	900 per year.....	900 00		
Laborer.....	1	540 per year.....	540 00	Fireman.....	1	720 per year.....	720 00		
Watchman.....	1	720 per year.....	720 00	Watchman.....	1	720 per year.....	720 00		
Asheville, N. C.— Court-house and post-office: Janitor.....	1	720 per year.....	720 00	Elevator conductor.....	1	600 per year.....	600 00		
Laborer.....	1	540 per year.....	540 00	Laborer.....	1	540 per year.....	540 00		
Charwoman.....	1	270 per year.....	270 00	Charwomen.....	2	270 per year.....	540 00		
Watchman.....	1	600 per year.....	600 00	Astoria, Oregon— Custom-house: Janitor.....	1	600 per year.....	600 00	870 00	
Astoria, Oregon— Custom-house: Janitor.....	1	600 per year.....	600 00	Charwoman.....	1	270 per year.....	270 00		
Atlanta, Ga.— Court-house and post-office: Janitor.....	1	800 per year.....	800 00	5,900 00	Charwoman.....	1	270 per year.....	270 00	7,390 00
Watchman.....	1	720 per year.....	720 00		Post-office and subtreasury: Assistant custodian.....	1	1,500 per year.....	1,500 00	
Laborers.....	2	540 per year.....	1,080 00		Janitor.....	1	800 per year.....	800 00	
Charwomen.....	4	270 per year.....	1,080 00		Assistant janitor.....	1	600 per year.....	600 00	
Engineer.....	1	900 per year.....	900 00		Watchmen.....	7	720 per year.....	5,040 00	
Fireman.....	1	720 per year.....	720 00		Foreman of laborers.....	1	720 per year.....	720 00	
Elevator conductor.....	1	600 per year.....	600 00		Laborers.....	8	540 per year.....	4,320 00	
Auburn, N. Y.— Court-house and post-office: Janitor.....	1	600 per year.....	600 00		Elevator conductors.....	6	600 per year.....	3,600 00	
Watchman.....	1	720 per year.....	720 00	Charwomen.....	15	270 per year.....	4,050 00		
Laborer.....	1	540 per year.....	540 00	Assistant engineers.....	3	1,080 per year.....	3,240 00		
Augusta, Ga.— Court-house and post-office: Janitor.....	1	720 per year.....	720 00	Electric-light conductors.....	2	800 per year.....	1,600 00	38,270 00	
Fireman.....	1	720 per year.....	720 00	Oilers.....	3	720 per year.....	2,160 00		
Charwoman.....	1	270 per year.....	270 00	Firemen.....	7	720 per year.....	5,040 00		
Laborer.....	1	540 per year.....	540 00	Temporary firemen (7 months).....	3	720 per year.....	1,260 00		
Augusta, Me.— Court-house and post-office: Janitor.....	1	720 per year.....	720 00	Machinist.....	1	1,000 per year.....	1,000 00		
Laborers.....	2	540 per year.....	1,080 00	Machinist's helper.....	1	540 per year.....	540 00		
Fireman (7 months).....	1	720 per year.....	420 00	Carpenter and cabinetmaker.....	1	1,000 per year.....	1,000 00		
Austin, Tex.— Court-house and post-office: Janitor.....	1	660 per year.....	660 00	Chief engineer.....	1	1,800 per year.....	1,800 00		
Laborer.....	1	540 per year.....	540 00	Bridgeport, Conn.— Post-office: Janitor.....	1	660 per year.....	660 00	1,200 00	
Athens, Kans.— Post-office: Janitor.....	1	600 per year.....	600 00	Laborer.....	1	540 per year.....	540 00		
Watchman.....	1	600 per year.....	600 00	Bristol, R. I.— Custom-house: Janitor.....	1	540 per year.....	540 00	540 00	
Baltimore, Md.— Court-house and post-office: Assistant custodian.....	1	1,200 per year.....	1,200 00	Brooklyn, N. Y.— Court-house and post-office: Assistant custodian.....	1	1,200 per year.....	1,200 00		20,600 00
Janitor.....	1	800 per year.....	800 00	Janitor.....	1	800 per year.....	800 00		
Engineer.....	1	900 per year.....	900 00	Engineer.....	1	900 per year.....	900 00		
Assistant engineer.....	1	800 per year.....	800 00	Assistant engineer.....	1	800 per year.....	800 00		
Firemen.....	8	720 per year.....	5,760 00	Firemen.....	6	720 per year.....	4,320 00		
Watchmen.....	4	720 per year.....	2,880 00	Watchmen.....	4	720 per year.....	2,880 00		
Laborers.....	8	540 per year.....	4,320 00	Laborers.....	8	540 per year.....	4,320 00		
Elevator conductors.....	2	720 per year.....	1,440 00	Elevator conductors.....	2	720 per year.....	1,440 00		
Charwomen.....	12	270 per year.....	3,240 00	Charwomen.....	12	270 per year.....	3,240 00		
Assistant janitor.....	1	700 per year.....	700 00	Assistant janitor.....	1	700 per year.....	700 00		
Custom-house: Janitor.....	1	800 per year.....	800 00	Buffalo, N. Y.— Custom-house: Janitor.....	1	800 per year.....	800 00	7,430 00	
Firemen (7 months).....	3	720 per year.....	2,160 00	Laborers.....	2	540 per year.....	1,080 00		
Watchmen.....	4	720 per year.....	2,880 00	Engineer.....	1	900 per year.....	900 00		
Charwomen.....	6	270 per year.....	1,620 00	Fireman.....	2	720 per year.....	1,440 00		
Laborers.....	4	540 per year.....	2,160 00	Fireman (7 months).....	1	720 per year.....	720 00		
Appraiser's stores: Engineer.....	1	900 per year.....	900 00	Charwomen.....	5	270 per year.....	1,350 00		
Firemen.....	2	720 per year.....	1,440 00	Watchman.....	1	720 per year.....	720 00		
Watchman.....	1	720 per year.....	720 00	Elevator conductor.....	1	720 per year.....	720 00		
Laborers.....	2	540 per year.....	1,080 00	Burlington, Vt.— Custom-house: Janitor.....	1	660 per year.....	660 00	1,200 00	
				Laborer.....	1	540 per year.....	540 00		

ESTIMATES OF APPROPRIATIONS.

Detailed estimate for "Pay of assistant custodians and janitors"—Continued.

Place and designation.	No.	Compensation.	Amount.	Total.	Place and designation.	No.	Compensation.	Amount.	Total.
Brownsville, Tex.—					Cleveland, Ohio—Continued.				
Court-house and post-office:					Custom-house and post-office—Con.				
Janitor.....	1	600 per year.....	\$600 00		Engineer.....	1	900 per year.....	\$900 00	
Fireman (7 months).....	1	720 per year.....	420 00	\$1,020 00	Laborers.....	4	540 per year.....	2,160 00	
Cairo, Ill.—					Watchman.....	1	720 per year.....	720 00	
Custom-house:					Charwomen.....	4	270 per year.....	1,080 00	\$6,980 00
Janitor.....	1	660 per year.....	660 00		Columbia, S. C.—				
Laborer.....	1	540 per year.....	540 00		Court-house and post-office:				
Engineer.....	1	800 per year.....	800 00		Janitor.....	1	720 per year.....	720 00	
Fireman.....	1	720 per year.....	720 00		Watchman.....	1	720 per year.....	720 00	
Elevator conductor.....	1	600 per year.....	600 00	3,320 00	Fireman (6 months).....	1	720 per year.....	360 00	
Carson City, Nev.—					Charwomen.....	2	270 per year.....	540 00	2,340 00
Court-house and post-office:					Columbus, Ohio—				
Janitor.....	1	720 per year.....	720 00		Court-house and post-office:				
Laborers.....	2	540 per year.....	1,080 00		Janitor.....	1	800 per year.....	800 00	
Fireman (7 months).....	1	720 per year.....	420 00	2,220 00	Engineer.....	1	900 per year.....	900 00	
Castine, Me.—					Fireman.....	1	720 per year.....	720 00	
Custom-house:					Elevator conductor.....	1	600 per year.....	600 00	
Janitor.....	1	540 per year.....	540 00	540 00	Laborers.....	2	540 per year.....	1,080 00	
Charleston, S. C.—					Charwoman.....	1	270 per year.....	270 00	
Custom-house:					Watchman.....	1	720 per year.....	720 00	5,090 00
Janitor.....	1	660 per year.....	660 00		Concord, N. H.—				
Laborer.....	1	540 per year.....	540 00		Court-house and post-office:				
Charwomen.....	2	270 per year.....	540 00	1,740 00	Janitor.....	1	720 per year.....	720 00	
Post-office:					Laborers.....	1	540 per year.....	540 00	
Janitor.....	1	720 per year.....	720 00		Charwomen.....	3	270 per year.....	810 00	
Night watchman.....	1	720 per year.....	720 00		Firemen (7 months).....	2	720 per year.....	840 00	
Charwoman.....	1	270 per year.....	270 00	1,710 00	Watchman (5 months).....	1	720 per year.....	300 00	3,210 00
Charleston, W. Va.—					Council Bluffs, Iowa—				
Court-house and post-office:					Court-house and post-office:				
Janitor.....	1	660 per year.....	660 00		Janitor.....	1	800 per year.....	800 00	
Laborer.....	1	540 per year.....	540 00		Engineer.....	1	900 per year.....	900 00	
Charwomen.....	2	270 per year.....	540 00	1,740 00	Laborer.....	1	540 per year.....	540 00	
Charlotte, N. C.—					Fireman.....	1	720 per year.....	720 00	
Court-house and post-office:					Elevator conductor.....	1	600 per year.....	600 00	
Janitor.....	1	720 per year.....	720 00		Charwoman.....	1	270 per year.....	270 00	3,830 00
Fireman (8 months).....	1	720 per year.....	480 00		Covington, Ky.—				
Laborer.....	1	540 per year.....	540 00		Court-house and post-office:				
Charwomen.....	2	270 per year.....	540 00	2,280 00	Janitor.....	1	720 per year.....	720 00	
Chattanooga, Tenn.—					Fireman.....	1	720 per year.....	720 00	
Court-house and post-office:					Watchman.....	1	720 per year.....	720 00	
Janitor.....	1	720 per year.....	720 00		Charwomen.....	2	270 per year.....	540 00	2,700 00
Laborers.....	2	540 per year.....	1,080 00		Dallas, Tex.—				
Engineer.....	1	900 per year.....	900 00		Court-house and post-office:				
Fireman.....	1	720 per year.....	720 00		Janitor.....	1	660 per year.....	660 00	
Elevator conductor.....	1	600 per year.....	600 00		Laborers.....	1	540 per year.....	540 00	
Charwomen.....	2	270 per year.....	540 00	4,560 00	Charwomen.....	2	270 per year.....	540 00	1,740 00
Chicago, Ill.—					Danville, Va.—				
Appraiser's stores:					Court-house and post-office:				
Janitor.....	1	800 per year.....	800 00		Janitor.....	1	660 per year.....	660 00	
Firemen.....	2	720 per year.....	1,440 00		Laborer.....	1	540 per year.....	540 00	1,200 00
Engineer.....	1	900 per year.....	900 00		Dayton, Ohio—				
Assistant engineer.....	1	800 per year.....	800 00		Court-house and post-office:				
Watchmen.....	2	720 per year.....	1,440 00		Janitor.....	1	720 per year.....	720 00	
Laborers.....	2	540 per year.....	1,080 00		Fireman (7 months).....	1	720 per year.....	420 00	
Elevator conductor.....	1	600 per year.....	600 00	7,060 00	Laborer.....	1	540 per year.....	540 00	
Custom-house:					Charwoman.....	1	270 per year.....	270 00	1,950 00
Assistant custodian.....	1	1,500 per year.....	1,500 00		Denver, Colo.—				
Janitor.....	1	800 per year.....	800 00		Court-house and post-office:				
Assistant janitor.....	1	600 per year.....	600 00		Janitor.....	1	800 per year.....	800 00	
Chief engineer.....	1	1,800 per year.....	1,800 00		Fireman.....	1	720 per year.....	720 00	
Assistant engineers.....	3	1,080 per year.....	3,240 00		Watchman.....	1	720 per year.....	720 00	
Firemen (permanent).....	18	720 per year.....	9,360 00		Fireman (7 months).....	1	720 per year.....	420 00	
Firemen (7 months).....	3	720 per year.....	1,260 00		Laborers.....	2	540 per year.....	1,080 00	
Watchmen.....	7	720 per year.....	5,040 00		Engineer.....	1	900 per year.....	900 00	
Elevator conductors.....	4	600 per year.....	2,400 00		Charwomen.....	4	270 per year.....	1,080 00	
Dynamo tenders.....	3	720 per year.....	2,160 00		Elevator conductor.....	1	600 per year.....	600 00	6,320 00
Lampist.....	1	900 per year.....	900 00		Des Moines, Iowa—				
Laborers.....	12	540 per year.....	6,480 00		Court-house and post-office:				
Charwomen.....	21	270 per year.....	5,670 00		Janitor.....	1	800 per year.....	800 00	
Charwoman (barge office).....	1	270 per year.....	270 00	41,480 00	Engineer.....	1	900 per year.....	900 00	
Cincinnati, Ohio—					Firemen.....	2	720 per year.....	1,440 00	
Custom-house:					Laborers.....	2	540 per year.....	1,080 00	
Assistant custodian.....	1	1,500 per year.....	1,500 00		Charwomen.....	2	270 per year.....	540 00	
Janitor.....	1	800 per year.....	800 00		Elevator conductors.....	2	600 per year.....	1,200 00	5,960 00
Assistant janitor.....	1	600 per year.....	600 00		Detroit, Mich.—				
Chief engineer.....	1	1,800 per year.....	1,800 00		Custom-house:				
Assistant engineers.....	2	1,080 per year.....	2,160 00		Janitor.....	1	800 per year.....	800 00	
Lampist.....	1	900 per year.....	900 00		Engineer.....	1	900 per year.....	900 00	
Dynamo tenders.....	2	720 per year.....	1,440 00		Fireman (7 months).....	1	720 per year.....	420 00	
Firemen.....	6	720 per year.....	4,320 00		Charwomen.....	2	270 per year.....	540 00	2,660 00
Temporary firemen (7 months).....	6	720 per year.....	2,520 00		Dover, Del.—				
Pumpman.....	1	720 per year.....	720 00		Court-house and post-office:				
Elevator conductors.....	3	600 per year.....	1,800 00		Janitor.....	1	600 per year.....	600 00	
Charwomen.....	10	270 per year.....	2,700 00		Laborer (6 months).....	1	540 per year.....	270 00	870 00
Laborers.....	10	540 per year.....	5,400 00		Dubuque, Iowa—				
Watchmen.....	4	720 per year.....	2,880 00	29,540 00	Custom-house:				
Clarksburg, W. Va.—					Janitor.....	1	720 per year.....	720 00	
Court-house and post-office:					Charwomen.....	2	270 per year.....	540 00	1,260 00
Janitor.....	1	720 per year.....	720 00		Eastport, Me.—				
Fireman (7 months).....	1	720 per year.....	420 00		Custom-house:				
Charwomen.....	2	270 per year.....	540 00	1,680 00	Janitor.....	1	660 per year.....	660 00	
Cleveland, Ohio—					Laborer.....	1	540 per year.....	540 00	
Custom-house and post-office:					Charwomen.....	2	270 per year.....	540 00	1,740 00
Janitor.....	1	800 per year.....	800 00						
Fireman.....	1	720 per year.....	720 00						
Elevator conductor.....	1	600 per year.....	600 00						

Detailed estimate for "Pay of assistant custodians and janitors"—Continued.

Place and designation.	No.	Compensation.	Amount.	Total.	Place and designation.	No.	Compensation.	Amount.	Total.
El Paso, Tex.— Custom-house, post-office, and court-house: Janitor.....	1	720 per year.....	\$720 00		Harrisburg, Pa.— Court-house and post-office: Janitor.....	1	720 per year.....	\$720 00	
Laborer.....	1	540 per year.....	540 00		Watchman.....	1	720 per year.....	720 00	
Fireman (7 months).....	1	720 per year.....	420 00		Charwoman.....	1	270 per year.....	270 00	
Watchman.....	1	720 per year.....	720 00	\$2,400 00	Laborer.....	1	540 per year.....	540 00	\$2,250 00
Ellsworth, Me.— Custom-house: Janitor.....	1	660 per year.....		660 00	Harrisonburg, Va.— Court-house and post-office: Janitor.....	1	660 per year.....	660 00	
Erie, Pa.— Court-house and post-office: Janitor.....	1	720 per year.....	720 00		Laborer.....	1	540 per year.....	540 00	
Laborer.....	1	540 per year.....	540 00		Fireman (7 months).....	1	720 per year.....	420 00	1,620 00
Charwomen.....	2	270 per year.....	540 00		Hartford, Conn.— Custom-house: Janitor.....	1	720 per year.....	720 00	
Night watchman and fireman.....	1	720 per year.....	720 00		Engineer.....	1	900 per year.....	900 00	
Fireman (7 months).....	1	720 per year.....	420 00	2,940 00	Watchman.....	1	600 per year.....	600 00	
Evansville, Ind.— Custom-house: Janitor.....	1	720 per year.....	720 00		Elevator conductor.....	1	600 per year.....	600 00	
Watchman.....	1	720 per year.....	720 00		Fireman (7 months).....	1	720 per year.....	420 00	
Charwomen.....	2	270 per year.....	540 00		Laborer.....	1	540 per year.....	540 00	3,780 00
Fireman.....	1	720 per year.....	720 00	2,700 00	Houston, Tex.— Court-house and post-office: Janitor.....	1	600 per year.....	600 00	
Fall River, Mass.— Custom-house: Janitor.....	1	720 per year.....	720 00		Laborer.....	1	540 per year.....	540 00	1,140 00
Fireman (7 months).....	1	720 per year.....	420 00		Huntsville, Ala.— Court-house and post-office: Janitor.....	1	720 per year.....	720 00	
Watchman.....	1	720 per year.....	720 00	1,860 00	Laborer.....	1	540 per year.....	540 00	
Fort Scott, Kans.— Court-house and post-office: Janitor.....	1	720 per year.....	720 00		Fireman (7 months).....	1	720 per year.....	420 00	
Watchman.....	1	720 per year.....	720 00		Charwomen.....	2	270 per year.....	540 00	2,220 00
Charwomen.....	2	270 per year.....	540 00	1,980 00	Hoboken, N. J.— Post-office: Janitor.....	1	600 per year.....		600 00
Fort Smith, Ark.— Court-house and post-office: Janitor.....	1	660 per year.....	660 00		Helena, Ark.— Court-house and post-office: Janitor.....	1	660 per year.....	660 00	
Laborer.....	1	540 per year.....	540 00		Laborer.....	1	540 per year.....	540 00	
Watchman.....	1	600 per year.....	600 00		Charwomen.....	2	270 per year.....	540 00	1,740 00
Engineer.....	1	900 per year.....	900 00		Indianapolis, Ind.— Court-house and post-office: Janitor.....	1	800 per year.....	800 00	
Elevatorconductor.....	1	600 per year.....	600 00	3,300 00	Assistant janitor.....	1	600 per year.....	600 00	
Fort Wayne, Ind.— Court-house and post-office: Janitor.....	1	720 per year.....	720 00		Engineer.....	1	900 per year.....	900 00	
Fireman.....	1	720 per year.....	720 00		Elevator conductor.....	1	600 per year.....	600 00	
Fireman (7 months).....	1	720 per year.....	420 00		Watchman.....	1	720 per year.....	720 00	
Elevator conductor.....	1	600 per year.....	600 00		Laborers.....	3	540 per year.....	1,620 00	
Laborer.....	1	540 per year.....	540 00		Charwomen.....	4	270 per year.....	1,080 00	6,320 00
Charwoman.....	1	270 per year.....	270 00		Jackson, Miss.— Court-house and post-office: Janitor.....	1	660 per year.....	660 00	
Watchman.....	1	720 per year.....	720 00	3,990 00	Laborer.....	1	540 per year.....	540 00	
Frankfort, Ky.— Court-house and post-office: Janitor.....	1	660 per year.....	660 00		Charwomen.....	2	270 per year.....	540 00	1,740 00
Laborer.....	1	540 per year.....	540 00		Jackson, Tenn.— Court-house and post-office: Janitor.....	1	600 per year.....	600 00	
Charwomen.....	2	270 per year.....	540 00	1,740 00	Fireman (6 months).....	1	720 per year.....	360 00	960 00
Galena, Ill.— Custom-house: Janitor.....	1	600 per year.....	600 00		Jackson, Mich.— Post-office: Janitor.....	1	600 per year.....		600 00
Charwoman.....	1	270 per year.....	270 00	870 00	Jefferson, Tex.— Court-house and post-office: Janitor.....	1	660 per year.....	660 00	
Galveston, Tex.— Custom-house: Janitor.....	1	660 per year.....	660 00		Laborer.....	1	540 per year.....	540 00	
Watchman.....	1	600 per year.....	600 00	1,260 00	Watchman.....	1	720 per year.....	720 00	1,920 00
Court-house: Janitor.....	1	800 per year.....	800 00		Jefferson City, Mo.— Court-house and post-office: Janitor.....	1	660 per year.....	660 00	
Assistant janitor.....	1	720 per year.....	720 00		Fireman (7 months).....	1	720 per year.....	420 00	
Fireman.....	1	720 per year.....	720 00		Watchman.....	1	720 per year.....	720 00	
Laborer.....	1	540 per year.....	540 00		Laborer.....	1	540 per year.....	540 00	
Charwomen.....	2	270 per year.....	540 00	3,320 00	Charwomen.....	2	270 per year.....	540 00	2,880 00
Gloucester, Mass.— Custom-house: Janitor.....	1	660 per year.....		660 00	Jersey City, N. J.— Post-office: Janitor.....	1	720 per year.....	720 00	
Grand Rapids, Mich.— Court-house and post-office: Janitor.....	1	720 per year.....	720 00		Watchman.....	1	720 per year.....	720 00	
Fireman (7 months).....	1	720 per year.....	420 00		Charwomen.....	2	270 per year.....	540 00	1,980 00
Laborer.....	1	540 per year.....	540 00		Kansas City, Mo.— Court-house and post-office: Janitor.....	1	800 per year.....	800 00	
Watchman.....	1	600 per year.....	600 00		Engineer.....	1	1,200 per year.....	1,200 00	
Charwoman.....	1	270 per year.....	270 00	2,550 00	Assistant engineer.....	1	840 per year.....	840 00	
Greensboro', N. C.— Court-house and post-office: Janitor.....	1	660 per year.....	660 00		Firemen.....	3	720 per year.....	2,160 00	
Watchman.....	1	600 per year.....	600 00		Watchman.....	1	720 per year.....	720 00	
Laborer.....	1	540 per year.....	540 00		Laborers.....	2	540 per year.....	1,080 00	
Charwomen.....	2	270 per year.....	540 00	2,340 00	Elevator conductor.....	1	600 per year.....	600 00	
Greenville, S. C.— Court-house and post-office: Watchman.....	1	720 per year.....	720 00		Charwomen.....	2	270 per year.....	540 00	7,940 00
Janitor.....	1	660 per year.....	660 00		Kennebunk, Me.— Custom-house: Janitor.....	1	540 per year.....		540 00
Charwomen.....	2	270 per year.....	540 00	1,920 00	Keokuk, Iowa— Court-house and post-office: Janitor.....	1	720 per year.....	720 00	
Hannibal, Mo.— Court-house and post-office: Janitor.....	1	660 per year.....	660 00		Fireman (7 months).....	1	720 per year.....	420 00	
Watchman.....	1	600 per year.....	600 00		Laborer.....	1	540 per year.....	540 00	
Charwomen.....	2	270 per year.....	540 00		Charwomen.....	2	270 per year.....	540 00	2,220 00
Fireman.....	1	720 per year.....	720 00	2,520 00					

Detailed estimate for "Pay of assistant custodians and janitors"—Continued.

Place and designation.	No.	Compensation.	Amount.	Total.	Place and designation.	No.	Compensation.	Amount.	Total.
Key West, Fla.—					Manchester, N. H.—				
Court-house and post-office:					Court-house and post-office :				
Janitor.....	1	660 per year.....	\$660 00		Janitor.....	1	720 per year.....	\$720 00	
Watchman.....	1	720 per year.....	720 00		Fireman.....	1	720 per year.....	720 00	
Laborer.....	1	540 per year.....	540 00	\$1,920 00	Fireman (7 months).....	1	720 per year.....	420 00	
Knoxville, Tenn.—					Laborer.....	1	540 per year.....	540 00	
Court-house and post-office:					Charwomen.....	2	270 per year.....	540 00	\$2,940 00
Janitor.....	1	720 per year.....	720 00		Marquette, Mich.—				
Fireman (7 months).....	1	720 per year.....	420 00		Court-house and post-office:				
Laborer.....	1	540 per year.....	540 00		Janitor.....	1	660 per year.....	660 00	
Watchman.....	1	720 per year.....	720 00		Watchman.....	1	720 per year.....	720 00	
Charwomen.....	2	270 per year.....	540 00	2,940 00	Charwomen.....	2	270 per year.....	540 00	1,920 00
Kalamazoo, Mich.—					Memphis, Tenn.—				
Post-office:					Custom-house:				
Janitor.....	1	600 per year.....	600 00	600 00	Engineer.....	1	900 per year.....	900 00	
La Crosse, Wis.—					Watchmen.....	2	720 per year.....	1,440 00	
Court-house and post-office:					Janitor.....	1	800 per year.....	800 00	
Fireman (6 months).....	1	720 per year.....	360 00		Laborer.....	1	540 per year.....	540 00	
Janitor.....	1	720 per year.....	720 00		Elevator conductor.....	1	600 per year.....	600 00	
Laborer.....	1	540 per year.....	540 00		Fireman (6 months).....	1	720 per year.....	360 00	
Engineer.....	1	900 per year.....	900 00	2,520 00	Charwomen.....	2	270 per year.....	540 00	5,180 00
Leavenworth, Kans.—					Middletown, Conn.—				
Court-house and post-office:					Custom-house:				
Janitor.....	1	720 per year.....	720 00		Janitor.....	1	660 per year.....	660 00	660 00
Laborer.....	1	540 per year.....	540 00		Milwaukee, Wis.—				
Firemen.....	2	720 per year.....	1,440 00		Custom-house:				
Watchman.....	1	720 per year.....	720 00		Janitor.....	1	720 per year.....	720 00	
Charwomen.....	2	270 per year.....	540 00	3,960 00	Engineer.....	1	900 per year.....	900 00	
Lexington, Ky.—					Elevator conductor.....	1	600 per year.....	600 00	
Court-house and post-office:					Fireman.....	1	720 per year.....	720 00	
Janitor.....	1	720 per year.....	720 00		Charwomen.....	2	270 per year.....	540 00	3,480 00
Fireman.....	1	720 per year.....	720 00		Minneapolis, Minn.—				
Laborer.....	1	540 per year.....	540 00		Court-house and post-office:				
Charwoman.....	1	270 per year.....	270 00		Janitor.....	2	800 per year.....	800 00	
Watchman.....	1	720 per year.....	720 00	2,970 00	Laborers.....	2	540 per year.....	1,080 00	
Lincoln, Nebr.—					Watchmen.....	2	720 per year.....	1,440 00	
Court-house and post-office:					Elevator conductor.....	1	600 per year.....	600 00	
Janitor.....	1	720 per year.....	720 00		Engineer.....	1	900 per year.....	900 00	
Fireman (8 months).....	1	720 per year.....	480 00		Permanent fireman.....	1	720 per year.....	720 00	
Watchman.....	1	720 per year.....	720 00		Firemen (7 months).....	2	720 per year.....	840 00	
Laborers.....	2	540 per year.....	1,080 00	3,000 00	Charwomen.....	4	270 per year.....	1,080 00	7,460 00
Little Rock, Ark.—					Mobile, Ala.—				
Court-house and post-office:					Custom-house:				
Fireman (7 months).....	1	720 per year.....	420 00		Janitor.....	1	800 per year.....	800 00	
Janitor.....	1	720 per year.....	720 00		Elevator conductor.....	1	600 per year.....	600 00	
Watchman.....	1	600 per year.....	600 00		Engineer.....	1	900 per year.....	900 00	
Laborers.....	2	540 per year.....	1,080 00	2,820 00	Fireman (6 months).....	1	720 per year.....	360 00	
Louisville, Ky.—					Charwomen.....	3	270 per year.....	810 00	
Court-house and post-office:					Watchman.....	1	720 per year.....	720 00	
Assistant custodian.....	1	1,200 per year.....	1,200 00		Laborer.....	1	540 per year.....	540 00	4,730 00
Janitor.....	1	800 per year.....	800 00		Monroe, La.—				
Engineer.....	1	900 per year.....	900 00		Court-house and post-office :				
Assistant engineer.....	1	720 per year.....	720 00		Janitor.....	1	660 per year.....	660 00	
Firemen.....	2	720 per year.....	1,440 00		Laborer.....	1	540 per year.....	540 00	1,200 00
Fireman (7 months).....	1	720 per year.....	420 00		Montgomery, Ala.—				
Watchmen.....	4	720 per year.....	2,880 00		Court-house and post-office:				
Laborers.....	7	540 per year.....	3,780 00		Janitor.....	1	720 per year.....	720 00	
Charwomen.....	10	270 per year.....	2,700 00		Engineer.....	1	900 per year.....	900 00	
Elevator conductors.....	2	600 per year.....	1,200 00	16,040 00	Elevator conductor.....	1	600 per year.....	600 00	
Los Angeles, Cal.—					Watchman.....	1	600 per year.....	600 00	
Court-house and post-office:					Fireman.....	1	720 per year.....	720 00	
Watchman.....	1	720 per year.....	720 00		Charwomen.....	3	270 per year.....	810 00	4,350 00
Janitor.....	1	660 per year.....	660 00		Montpelier, Vt.—				
Laborer.....	1	540 per year.....	540 00	1,920 00	Court-house and post-office :				
Lynchburg, Va.—					Janitor.....	1	660 per year.....	660 00	
Court-house and post-office:					Laborer.....	1	540 per year.....	540 00	
Janitor.....	1	660 per year.....	660 00		Charwomen.....	2	270 per year.....	540 00	1,740 00
Fireman (7 months).....	1	720 per year.....	420 00		Nashville, Tenn.—				
Laborer.....	1	540 per year.....	540 00		Custom-house:				
Watchman.....	1	720 per year.....	720 00		Janitor.....	1	800 per year.....	800 00	
Charwomen.....	2	270 per year.....	540 00	2,880 00	Laborers.....	2	540 per year.....	1,080 00	
Lafayette, Ind.—					Charwomen.....	2	270 per year.....	540 00	
Post-office:					Elevator conductor.....	1	600 per year.....	600 00	
Janitor.....	1	600 per year.....	600 00	600 00	Engineer.....	1	900 per year.....	900 00	
Lancaster, Pa.—					Fireman.....	1	720 per year.....	720 00	4,640 00
Post-office:					Nebraska City, Nebr.—				
Janitor.....	1	600 per year.....	600 00	600 00	Court-house and post-office:				
Machias, Me.—					Janitor.....	1	660 per year.....	660 00	
Custom-house:					Fireman (7 months).....	1	720 per year.....	420 00	
Janitor.....	1	540 per year.....	540 00	540 00	Watchman.....	1	720 per year.....	720 00	1,800 00
Macon, Ga.—					New Albany, Ind.—				
Court-house and post-office:					Court-house and post-office:				
Janitor.....	1	720 per year.....	720 00		Janitor.....	1	600 per year.....	600 00	
Laborer.....	1	540 per year.....	540 00		Laborer.....	1	540 per year.....	540 00	
Charwoman.....	1	270 per year.....	270 00		Charwomen.....	2	270 per year.....	540 00	1,680 00
Watchman.....	1	600 per year.....	600 00		Newark, N. J.—				
Fireman (7 months).....	1	720 per year.....	420 00	2,550 00	Custom-house:				
Madison, Wis.—					Janitor.....	1	800 per year.....	800 00	
Court-house and post-office:					Charwomen.....	2	270 per year.....	540 00	
Janitor.....	1	660 per year.....	660 00		Laborers.....	2	540 per year.....	1,080 00	
Fireman.....	1	600 per year.....	600 00		Fireman (7 months).....	1	720 per year.....	420 00	2,840 00
Charwomen.....	2	270 per year.....	540 00	1,800 00	New Bedford, Mass.—				
					Custom-house:				
					Janitor.....	1	660 per year.....	660 00	660 00

Detailed estimate for "Pay of assistant custodians and janitors"—Continued.

Place and designation.	No.	Compensation.	Amount.	Total.	Place and designation.	No.	Compensation.	Amount.	Total.
New Bedford, Mass.— Post-office (new): Assistant janitor.....	1	600 per year.....	\$600 00	\$1,020 00	Oshkosh, Wis.— Court-house and post-office: Janitor.....	1	660 per year.....	\$660 00	\$1,920 00
Fireman (7 months).....	1	720 per year.....	420 00		Watchman.....	1	720 per year.....	720 00	
Newburyport, Mass.— Custom-house: Janitor.....	1	660 per year.....	660 00	Charwomen.....	2	270 per year.....	540 00	1,680 00	
New Haven, Conn.— Custom-house: Janitor.....	1	720 per year.....	720 00	Oswego, N. Y.— Custom-house: Janitor.....	1	600 per year.....	600 00		
Laborer.....	1	540 per year.....	540 00	Laborer.....	1	540 per year.....	540 00	1,200 00	
Fireman (7 months).....	1	720 per year.....	420 00	Charwomen.....	2	270 per year.....	510 00		
Charwomen.....	2	270 per year.....	540 00	Ottumwa, Iowa— Court-house and post-office: Janitor.....	1	660 per year.....	660 00	1,800 00	
New London, Conn.— Custom-house: Janitor.....	1	660 per year.....	660 00	Laborer.....	1	540 per year.....	540 00		
New Orleans, La.— Custom-house: Assistant custodian.....	1	1,200 per year.....	1,200 00	Owensboro, Ky.— Court-house and post-office: Janitor.....	1	660 per year.....	660 00	1,200 00	
Watchmen.....	4	720 per year.....	2,880 00	Laborer.....	1	540 per year.....	540 00		
Elevator conductor.....	1	600 per year.....	600 00	Watchman.....	1	600 per year.....	600 00	1,800 00	
Chief engineer.....	1	1,200 per year.....	1,200 00	Oxford, Miss.— Court-house and post-office: Janitor.....	1	660 per year.....	660 00		
Assistant engineers.....	3	1,080 per year.....	3,240 00	Laborer.....	1	540 per year.....	540 00	1,200 00	
Lampist.....	1	900 per year.....	900 00	Paducah, Ky.— Court-house and post-office: Janitor.....	1	660 per year.....	660 00		
Firemen.....	4	720 per year.....	2,880 00	Laborer.....	1	540 per year.....	540 00	1,740 00	
Fireman (6 months).....	1	720 per year.....	360 00	Charwomen.....	2	270 per year.....	540 00		
Laborers.....	8	540 per year.....	4,320 00	Parkersburg, W. Va.— Court-house and post-office: Janitor-engineer.....	1	900 per year.....	900 00	3,570 00	
Charwomen.....	9	270 per year.....	2,430 00	Laborer.....	1	540 per year.....	540 00		
Newport, R. I.— Custom-house: Janitor.....	1	660 per year.....	660 00	Charwomen.....	3	270 per year.....	810 00		
New York, N. Y.— Barge office: Janitor.....	1	800 per year.....	800 00	Fireman.....	1	720 per year.....	720 00	2,160 00	
Assistant janitor.....	1	720 per year.....	720 00	Pensacola, Fla.— Court-house and post-office: Fireman (3 months).....	1	720 per year.....	180 00		
Firemen (7 months).....	3	720 per year.....	2,160 00	Watchman.....	1	720 per year.....	720 00		
Watchmen.....	3	720 per year.....	2,160 00	Janitor.....	1	720 per year.....	720 00	5,400 00	
Charwomen.....	4	300 per year.....	1,200 00	Laborer.....	1	540 per year.....	540 00		
Laborers.....	2	52 per month.....	1,248 00	Peoria, Ill.— Court-house and post-office: Janitor.....	1	720 per year.....	720 00		
Court-house and post-office: Assistant custodian.....	1	1,500 per year.....	1,500 00	Firemen (7 months).....	2	720 per year.....	840 00	1,320 00	
Janitor.....	1	1,000 per year.....	1,000 00	Laborer.....	1	540 per year.....	540 00		
Chief engineer.....	1	1,200 per year.....	1,200 00	Elevator conductor.....	1	600 per year.....	600 00	5,400 00	
Assistant engineers.....	3	800 per year.....	2,400 00	Charwomen.....	4	270 per year.....	1,080 00		
Foreman of laborers.....	1	800 per year.....	800 00	Watchman.....	1	720 per year.....	720 00	1,320 00	
Firemen.....	12	720 per year.....	8,640 00	Engineer.....	1	900 per year.....	900 00		
Oilers.....	3	600 per year.....	1,800 00	Petersburg, Va.— Custom-house: Janitor.....	1	600 per year.....	600 00	5,580 00	
Coal passers.....	6	600 per year.....	3,600 00	Watchman.....	1	720 per year.....	720 00		
Assistant janitor.....	1	720 per year.....	720 00	Philadelphia, Pa.— Appraiser's stores: Janitor.....	1	720 per year.....	720 00	6,200 00	
Men to attend steam coils, one for each watch, during winter season.....	3	600 per year.....	1,800 00	Laborers.....	2	540 per year.....	1,080 00		
Watchmen.....	11	720 per year.....	7,920 00	Firemen.....	2	720 per year.....	1,440 00	5,580 00	
Laborers.....	15	600 per year.....	9,000 00	Watchmen.....	2	720 per year.....	1,440 00		
Charwomen.....	18	300 per year.....	5,400 00	Engineer.....	1	900 per year.....	900 00	6,200 00	
Foreman of charwomen.....	1	400 per year.....	400 00	Custom-house: Janitor.....	1	800 per year.....	800 00		
Electric-light plant: Engineer.....	1	1,800 per year.....	1,800 00	Assistant janitor.....	1	720 per year.....	720 00	6,200 00	
Assistant engineer.....	4	1,080 per year.....	4,320 00	Fireman.....	1	720 per year.....	720 00		
Lampist.....	1	900 per year.....	900 00	Laborer.....	1	540 per year.....	540 00	21,068 00	
Dynamo tenders.....	3	720 per year.....	2,160 00	Charwomen.....	2	270 per year.....	540 00		
Custom-house: Superintendent.....	1	1,400 per year.....	1,400 00	Subtreasury: Janitor.....	1	800 per year.....	800 00	4,760 00	
Janitor.....	1	800 per year.....	800 00	Watch-laborers.....	3	720 per year.....	2,160 00		
Engineer.....	1	900 per year.....	900 00	Charwomen.....	6	300 per year.....	1,800 00	2,220 00	
Assistant engineer.....	1	800 per year.....	800 00	Norfolk, Va.— Custom-house: Janitor.....	1	720 per year.....	720 00		
Firemen.....	3	720 per year.....	2,160 00	Laborer.....	1	540 per year.....	540 00	2,220 00	
Watchmen.....	6	720 per year.....	4,320 00	Fireman (7 months).....	1	720 per year.....	420 00		
Laborers.....	12	52 per month.....	7,488 00	Charwomen.....	2	270 per year.....	540 00	660 00	
Carpenter.....	1	1,000 per year.....	1,000 00	Ogdensburg, N. Y.— Custom-house: Janitor.....	1	660 per year.....	660 00		
Forewoman of charwomen.....	1	400 per year.....	400 00	Omaha, Nebr.— Court-house and post-office: Janitor.....	1	720 per year.....	720 00	2,940 00	
Charwomen.....	6	300 per year.....	1,800 00	Watchman-freeman.....	1	720 per year.....	720 00		
Opelousas, La.— Court-house and post-office: Janitor.....	1	660 per year.....	660 00	Laborer.....	1	540 per year.....	540 00	1,020 00	
Fireman (6 months).....	1	720 per year.....	360 00	Fireman (7 months).....	1	720 per year.....	420 00		
				Charwomen.....	2	270 per year.....	540 00	16,580 00	
				Pittsburg, Pa.— Court-house and post-office: Assistant custodian.....	1	1,200 per year.....	1,200 00		
				Janitor.....	1	800 per year.....	800 00	37,070 00	
				Engineer.....	1	900 per year.....	900 00		
				Assistant engineer.....	1	720 per year.....	720 00	6,200 00	
				Firemen.....	2	720 per year.....	1,440 00		
				Fireman (7 months).....	1	720 per year.....	420 00	1,200 00	
				Watchmen.....	4	720 per year.....	2,880 00		
				Laborers.....	7	540 per year.....	3,780 00	16,580 00	
				Charwomen.....	12	270 per year.....	3,240 00		
				Elevator conductors.....	2	600 per year.....	1,200 00	660 00	
				Plattsburg, N. Y.— Custom-house: Janitor.....	1	660 per year.....	660 00		

Detailed estimate for "Pay of assistant custodians and janitors"—Continued.

Place and designation.	No.	Compensation.	Amount.	Total.	Place and designation.	No.	Compensation.	Amount.	Total.
Springfield, Ill.—					Waldoboro, Me.—				
Court-house and post-office:					Custom-house:				
Janitor.....	1	720 per year.....	\$720 00		Janitor.....	1	660 per year.....	\$660 00	
Fireman.....	1	720 per year.....	720 00		Watertown, N. Y.—				
Watchman.....	1	720 per year.....	720 00		Court-house and post-office:				
Laborer.....	1	540 per year.....	540 00		Janitor.....	1	660 per year.....	\$660 00	
Charwomen.....	2	270 per year.....	540 00		Fireman.....	1	720 per year.....	720 00	
				\$3,240 00					1,380 00
Springfield, Mass.—					Wheeling, W. Va.—				
Court-house and post-office:					Custom-house:				
Janitor.....	1	660 per year.....	660 00		Janitor.....	1	660 per year.....	660 00	
Laborer.....	1	540 per year.....	540 00		Fireman (7 months).....	1	720 per year.....	420 00	
				1,200 00	Laborer.....	1	540 per year.....	540 00	
Springfield, Ohio—					Charwoman.....	1	270 per year.....	270 00	
Court-house and post-office:									1,890 00
Janitor.....	1	660 per year.....	660 00		Wichita, Kans.—				
Laborer.....	1	540 per year.....	540 00		Court-house and post-office:				
				1,200 00	Janitor.....	1	720 per year.....	720 00	
Statesville, N. C.—					Watchman.....	1	720 per year.....	720 00	
Court-house and post-office:					Charwomen.....	3	270 per year.....	810 00	
Janitor.....	1	660 per year.....	660 00		Laborer.....	1	540 per year.....	540 00	
Laborer.....	1	540 per year.....	540 00		Fireman.....	1	720 per year.....	720 00	
Watchman.....	1	720 per year.....	720 00		Elevator conductor.....	1	720 per year.....	720 00	
				1,920 00					4,230 00
Suspension Bridge, N. Y.—					Williamsport, Pa.—				
Custom-house:					Court-house and post-office:				
Janitor-fireman.....	1	720 per year.....	720 00		Janitor.....	1	720 per year.....	720 00	
Charwoman.....	1	270 per year.....	270 00		Fireman.....	1	720 per year.....	720 00	
				990 00	Fireman (7 months).....	1	720 per year.....	420 00	
Syracuse, N. Y.—					Watchman.....	1	720 per year.....	720 00	
Court-house and post-office:					Laborer.....	1	540 per year.....	540 00	
Janitor.....	1	800 per year.....	800 00		Charwomen.....	2	270 per year.....	540 00	
Engineer.....	1	900 per year.....	900 00						3,660 00
Fireman.....	1	720 per year.....	720 00		Wilmington, Del.—				
Fireman (7 months).....	1	720 per year.....	420 00		Custom-house:				
Elevator conductor.....	1	600 per year.....	600 00		Janitor.....	1	660 per year.....	660 00	
Night watchman.....	1	720 per year.....	720 00		Laborer.....	1	540 per year.....	540 00	
Laborer.....	1	540 per year.....	540 00		Charwomen.....	2	270 per year.....	540 00	
Charwomen.....	2	270 per year.....	540 00						1,740 00
				5,240 00	Wilmington, N. C.—				
Sedalia, Mo.—					Custom-house (old):				
Post-office:					Janitor.....	1	600 per year.....	600 00	
Janitor.....	1	600 per year.....	600 00	600 00					
Sitka, Alaska—					Custom-house and post-office (new):				
Custom-house:					Janitor.....	1	720 per year.....	720 00	
Janitor.....	1	600 per year.....	600 00	600 00	Watchman.....	1	720 per year.....	720 00	
Terre Haute, Ind.—					Charwoman.....	1	270 per year.....	270 00	
Court-house and post-office:					Laborer.....	1	540 per year.....	540 00	
Janitor.....	1	720 per year.....	720 00		Fireman.....	1	720 per year.....	720 00	
Fireman.....	1	720 per year.....	720 00						2,970 00
Charwomen.....	2	270 per year.....	540 00		Windsor, Vt.—				
				1,980 00	Court-house and post-office:				
Texarkana, Ark.—					Janitor.....	1	660 per year.....	660 00	
Court-house and post-office:									
Janitor.....	1	660 per year.....	660 00		Winona, Minn.—				
Watchman.....	1	720 per year.....	720 00		Court-house and post-office:				
Laborer.....	1	540 per year.....	540 00		Janitor.....	1	720 per year.....	720 00	
				1,920 00	Fireman.....	1	720 per year.....	720 00	
Toledo, Ohio—					Charwoman.....	1	270 per year.....	270 00	
Custom-house:					Laborer.....	1	540 per year.....	540 00	
Janitor.....	1	800 per year.....	800 00		Fireman.....	1	720 per year.....	720 00	
Watchman.....	1	720 per year.....	720 00						2,250 00
Engineer.....	1	1,000 per year.....	1,000 00		Wiscasset, Me.—				
Fireman.....	1	720 per year.....	720 00		Custom-house:				
Charwomen.....	2	270 per year.....	540 00		Janitor.....	1	660 per year.....	660 00	
Elevator conductor.....	1	600 per year.....	600 00						
Laborer.....	1	540 per year.....	540 00		<i>Buildings to be completed between June 30, 1893, and June 30, 1894:</i>				
				4,920 00	Ashland, Wis.—				
Topeka, Kans.—					Post-office:				
Court-house and post-office:					Janitor.....	1	600 per year.....	600 00	
Janitor.....	1	800 per year.....	800 00						
Fireman.....	1	720 per year.....	720 00		Bay City, Mich.—				
Fireman (7 months).....	1	720 per year.....	420 00		Court-house and post-office:				
Watchman.....	1	720 per year.....	720 00		Janitor.....	1	720 per year.....	720 00	
Laborer.....	1	540 per year.....	540 00		Fireman (8 months).....	1	720 per year.....	720 00	
Charwomen.....	2	270 per year.....	540 00		Watchman.....	1	720 per year.....	720 00	
				3,740 00	Laborer.....	1	540 per year.....	540 00	
Trenton, N. J.—									2,460 00
Court-house and post-office:					Beatrice, Nebr.—				
Janitor.....	1	720 per year.....	720 00		Post-office:				
Fireman (7 months).....	1	720 per year.....	420 00		Janitor.....	1	600 per year.....	600 00	
Laborer.....	1	540 per year.....	540 00						
Charwoman.....	1	270 per year.....	270 00		Burlington, Iowa—				
Watchman.....	1	720 per year.....	720 00		Post-office:				
				2,670 00	Janitor.....	1	660 per year.....	660 00	
Tyler, Tex.—									
Court-house and post-office:					Canton, Ohio—				
Janitor.....	1	600 per year.....	600 00		Post-office:				
Fireman (6 months).....	1	720 per year.....	360 00		Janitor.....	1	600 per year.....	600 00	
				960 00					
Utica, N. Y.—					Cedar Rapids, Mich.—				
Court-house and post-office:					Post-office:				
Janitor.....	1	720 per year.....	720 00		Janitor.....	1	600 per year.....	600 00	
Fireman (7 months).....	1	720 per year.....	420 00		Charwoman.....	1	270 per year.....	270 00	
Laborer.....	1	540 per year.....	540 00						870 00
Charwoman.....	1	270 per year.....	270 00		Charleston, S. C.—				
Watchman.....	1	720 per year.....	720 00		Court-house and post-office:				
				2,670 00	Janitor.....	1	800 per year.....	800 00	
Vicksburg, Miss.—					Engineer.....	1	900 per year.....	900 00	
Custom-house:					Fireman (7 months).....	1	720 per year.....	420 00	
Janitor.....	1	720 per year.....	720 00		Laborer.....	1	540 per year.....	540 00	
Fireman (8 months).....	1	720 per year.....	480 00		Charwoman.....	1	270 per year.....	270 00	
Watchman.....	1	720 per year.....	720 00						2,930 00
Laborer.....	1	540 per year.....	540 00		Duluth, Minn.—				
				2,400 00	Court-house, custom-house, and post-office:				
Waco, Tex.—					Janitor.....	1	800 per year.....	800 00	
Court-house and post-office:					Fireman.....	1	720 per year.....	720 00	
Janitor.....	1	720 per year.....	720 00		Elevator conductor.....	1	600 per year.....	600 00	
Laborer.....	1	540 per year.....	540 00		Engineer.....	1	900 per year.....	900 00	
				1,260 00					

Detailed estimate for "Pay of assistant custodians and janitors"—Continued.

Place and designation.	No.	Compensation.	Amount.	Total.	Place and designation.	No.	Compensation.	Amount.	Total.
Duluth, Minn.—Continued.					Sioux Falls, S. Dak.—Continued.				
Court-house, custom-house, and post-office.—Continued.					Court-house and post-office.—Con'd:				
Watchman	1	720 per year.....	\$720 00		Laborer.....	1	540 per year.....	\$540 00	
Laborers.....	4	540 per year.....	2,160 00		Charwomen.....	2	270 per year.....	540 00	\$2,280 00
Charwomen.....	4	270 per year.....	1,080 00	\$6,980 00	San Jose, Cal.—				
Danville, Ill.—					Post-office, etc.:				
Post-office:					Janitor.....	1	600 per year.....	600 00	
Janitor.....	1	720 per year.....	720 00		Laborer.....	1	540 per year.....	540 00	1,140 00
Charwomen.....	2	270 per year.....	540 00	1,260 00	Scranton, Pa.—				
Fremont, Nebr.—					Post-office, etc.:				
Post-office:					Janitor.....	1	660 per year.....	660 00	
Janitor.....	1	600 per year.....	600 00	600 00	Laborer.....	1	540 per year.....	540 00	
Fort Dodge, Iowa—					Charwomen.....				
Post-office:						3	270 per year.....	810 00	2,010 00
Janitor.....	1	600 per year.....	600 00	600 00	Sacramento, Cal.—				
Lowell, Mass.—					Post-office:				
Court-house and post office:					Janitor.....	1	600 per year.....	600 00	
Janitor.....	1	600 per year.....	600 00	600 00	Laborer.....	1	540 per year.....	540 00	
Mankato, Minn.—					Charwoman.....				
Post-office:						1	270 per year.....	270 00	1,410 00
Janitor.....	1	660 per year.....	660 00		Springfield, Mo.—				
Watchman.....	1	600 per year.....	600 00		Court-house and post-office:				
Laborer.....	1	540 per year.....	540 00		Janitor.....	1	660 per year.....	660 00	
Charwomen.....	2	270 per year.....	540 00	2,340 00	Laborer.....	1	540 per year.....	540 00	
Martinsburg, W. Va.—					Charwomen.....				
Post-office:						2	270 per year.....	540 00	1,740 00
Janitor.....	1	660 per year.....	660 00		Tallahassee, Fla.—				
Watchman.....	1	600 per year.....	600 00		Court-house and post-office:				
Charwomen.....	2	270 per year.....	540 00	1,800 00	Janitor.....	1	660 per year.....	660 00	660 00
Newark, N. J.—					Troy, N. Y.—				
Court-house and post-office:					Court-house and post-office:				
Janitor.....	1	800 per year.....	800 00		Janitor.....	1	800 per year.....	800 00	
Laborers.....	2	540 per year.....	1,080 00		Fireman.....	1	720 per year.....	720 00	
Charwomen.....	2	270 per year.....	540 00		Watchman.....	1	720 per year.....	720 00	
Elevator conductor.....	1	600 per year.....	600 00		Fireman (7 months).....	1	720 per year.....	420 00	
Engineer.....	1	900 per year.....	900 00		Laborers.....	2	540 per year.....	1,080 00	
Firemen.....	2	720 per year.....	1,440 00	5,360 00	Engineer.....	1	900 per year.....	900 00	
Paris, Tex.—					Charwomen.....				
Court-house and post-office:						4	270 per year.....	1,080 00	
Janitor.....	1	720 per year.....	720 00		Elevator conductor.....	1	600 per year.....	600 00	6,320 00
Laborer.....	1	540 per year.....	540 00	1,260 00	Wilmington, Del.—				
Sioux Falls, S. Dak.—					Court-house and post-office:				
Court-house and post-office:					Janitor.....	1	720 per year.....	720 00	
Janitor.....	1	720 per year.....	720 00		Laborer.....	1	540 per year.....	540 00	
Fireman (8 months).....	1	720 per year.....	480 00		Fireman.....	1	720 per year.....	720 00	
Total salaries.....					Incidental expenses for removing ice, snow, etc.....				
					Total.....				
					915,870 00				
					30,000 00				
					945,870 00				

APPENDIX X.

Detailed estimate for fuel, lights, and water for public buildings. (Estimates for 1894 on page 236.)

Building at—	Fuel.	Light.	Water.	Ice.	Miscellaneous Items.
Aberdeen, Miss.....	\$136 50	\$360 00	\$18 00	\$54 00	\$78 00
Abingdon, Va.....	408 00	240 00	120 00	35 00	42 00
Albany, N. Y.....	1,982 00	5,799 00	116 00	52 50	310 00
Alexandria, Va.....	189 00	515 00	25 00	16 00	41 00
Asheville, N. C.....	350 00	900 00	80 00	50 00	100 00
Ashland, Wis.....	370 00	200 00	150 00	75 00	90 00
Astoria, Oregon.....	105 00	250 00	96 00		19 00
Atchison, Kans.....	325 00	500 00	75 00	25 00	100 00
Atlanta, Ga.....	1,337 00	3,355 00	541 00	192 00	184 00
Auburn, N. Y.....	395 00	1,036 00	203 00	71 00	137 00
Augusta, Ga.....	453 00	1,044 00	158 00	86 00	79 00
Augusta, Me.....	1,317 00	2,076 00	275 00	58 00	113 00
Austin, Tex.....	285 00	1,000 00	750 00	92 00	72 00
Baltimore, Md. (appraiser's stores).....	218 00	154 00	93 00	21 00	36 00
Baltimore, Md. (court-house and post-office).....	9,235 00	11,713 00	2,514 00	354 00	2,141 00
Baltimore, Md. custom-house.....	739 00	1,895 00	448 00	110 00	341 00
Bangor, Me.....	451 00	1,296 00	52 00	48 00	42 00
Barnstable, Mass.....	171 50			7 00	16 00
Bath, Me.....	405 00	292 00	60 00	30 00	44 00
Bay City, Mich.....	720 00	650 00	400 00	70 00	150 00
Beatrice, Nebr.....	75 00	500 00	150 00	25 00	50 00
Belfast, Me.....	167 50	207 00	22 00	10 00	15 00
Binghamton, N. Y.....	478 00	560 00	69 00	12 00	140 00
Birmingham, Ala.....	1,500 00	2,000 00	500 00	100 00	150 00
Boston, Mass. (custom-house).....	1,121 00	1,002 00	187 00	184 00	393 00
Boston, Mass. (post-office and subtreasury).....	12,943 00	2,537 00	4,820 00	240 00	7,925 00
Bridgeport, Conn.....	287 00	538 00	80 00	12 00	313 00

Detailed estimate for fuel, lights, and water for public buildings—Continued.

Building at—	Fuel.	Light.	Water.	Ice.	Miscellaneous items.
Bristol, R. I.....	\$105 00	\$267 00	\$27 00	\$12 50	\$202 50
Brooklyn, N. Y.....	7,000 00	4,224 00	1,500 00	500 00	700 00
Brownsville, Tex.....	250 00	500 00	175 00	100 00	100 00
Buffalo, N. Y.....	1,275 00	6,046 00	250 00	100 00	272 00
Burlington, Iowa.....	408 00	240 00	120 00	35 00	40 00
Burlington, Vt.....	214 00	430 00	67 00	29 00	24 00
Cairo, Ill.....	513 00	351 00	300 00	54 00	63 00
Canandaigua, N. Y.....	67 00	319 00	10 00	6 00	15 50
Canton, Ohio.....	290 00	250 00	75 00	50 00	30 00
Carson City, Nev.....	1,196 00	529 00	600 00	14 00	81 00
Castine, Me.....	141 00	10 00	22 00
Cedar Rapids, Iowa.....	300 00	225 00	200 00	40 00	30 00
Charleston, S. C. (court-house and post-office).....	500 00	2,000 00	340 00	225 00	140 00
Charleston, S. C. (custom-house).....	312 00	372 00	100 00	37 50	43 00
Charleston, S. C. (post-office).....	110 00	1,047 00	100 00	67 50	67 00
Charleston, W. Va.....	747 00	1,218 00	297 00	101 00	65 00
Charlotte, N. C.....	717 00	665 00	424 00	54 00	144 00
Chattanooga, Tenn.....	1,200 00	840 00	200 00	100 00	125 00
Chicago, Ill. (appraiser's stores).....	2,664 00	173 00	117 00	14 00	1,058 00
Chicago, Ill. (custom-house).....	29,658 00	453 00	2,708 00	445 00	4,408 00
Cincinnati, Ohio.....	11,800 00	4,177 00	3,393 00	725 00	3,682 00
Clarksburg, W. Va.....	100 50	150 00	60 00	80 00	57 00
Cleveland, Ohio.....	2,305 00	5,345 00	720 00	350 00	521 00
Columbia, S. C.....	304 00	618 00	100 00	72 00	70 00
Columbus, Ohio.....	534 00	1,651 00	315 00	57 00	188 00
Concord, N. H.....	815 00	1,367 00	100 00	25 00	89 50
Council Bluffs, Iowa.....	1,292 50	1,762 00	300 00	60 00	135 00
Coyington, Ky.....	429 00	1,228 00	200 00	67 00	115 00
Dallas, Tex.....	396 00	1,685 00	220 00	116 00	83 00
Danville, Ill.....	1,500 00	950 00	100 00	32 00	39 00
Danville, Va.....	365 00	200 00	142 50	84 00	92 00
Dayton, Ohio.....	443 00	608 00	71 00	18 00	75 00
Denver, Colo.....	690 00	2,100 00	150 00	90 00	127 00
Des Moines, Iowa.....	1,649 00	4,590 00	682 00	68 00	206 00
Detroit, Mich.....	1,273 00	3,527 00	193 00	60 00	175 00
Dover, Del.....	132 00	174 00	19 00	29 00
Dubuque, Iowa.....	1,500 00	950 00	100 00	32 00	39 00
Duluth, Minn.....	937 00	600 00	103 00	45 00	88 00
Eastport, Me.....	250 00	200 00	30 00	30 00	35 00
Ellsworth, Me.....	169 50	150 00	40 00	7 00	14 00
El Paso, Tex.....	250 00	1,800 00	300 00	300 00	100 00
Erie, Pa.....	1,200 00	948 00	378 00	37 50	220 00
Evansville, Ind.....	552 00	1,368 00	235 00	114 00	129 00
Fall River, Mass.....	558 00	867 00	95 00	75 00	145 00
Fort Dodge, Iowa.....	250 00	200 00	30 00	30 00	35 00
Fort Scott, Kans.....	339 00	315 00	81 00	52 00	26 00
Fort Smith, Ark.....	30 00	1,177 00	200 00	438 00	61 00
Fort Wayne, Ind.....	950 00	800 00	248 00	72 00	48 00
Frankfort, Ky.....	231 00	559 00	119 00	41 00	55 00
Fremont, Nebr.....	425 00	500 00	60 00	30 00	40 00
Galena, Ill.....	114 00	232 00	2 50	20 00	8 00
Galveston, Tex. (new).....	700 00	1,500 00	212 00	300 00	75 00
Galveston, Tex. (old).....	203 00	1,114 00	30 00	27 00	32 00
Georgetown, D. C.....	52 50	517 00	16 00	38 00
Gloucester, Mass.....	190 00	208 00	75 00	9 00	36 00
Grand Rapids, Mich.....	977 50	1,265 00	107 00	125 00	105 00
Greensboro, N. C.....	462 00	844 00	120 00	120 00	39 00
Greenville, S. C.....	130 00	300 00	130 00	70 00	30 00
Hannibal, Mo.....	306 50	329 00	144 00	23 00	43 00
Hartford, Conn.....	1,107 00	1,950 00	185 00	125 00	354 00
Harrisburg, Pa.....	420 00	1,800 00	140 00	80 00	98 00
Harrisonburg, Va.....	225 00	29 00	50 00	24 00	47 00
Helena, Ark.....	175 00	592 00	130 00	157 50	72 00
Hoboken, N. J.....	400 00	600 00	30 00	30 00	35 00
Houston, Tex.....	304 50	783 00	216 00	54 00	127 50
Huntsville, Ala.....	175 00	592 00	130 00	157 50	72 00
Indianapolis, Ind.....	900 00	4,392 00	928 50	375 00	291 00
Jackson, Mich.....	250 00	200 00	30 00	30 00	35 00
Jackson, Miss.....	218 00	927 00	125 00	120 00	43 00
Jackson, Tenn.....	132 00	315 00	130 00	41 00	22 00
Jacksonville, Fla.....	100 00	600 00	50 00	125 00	20 00
Jefferson, Tex.....	345 00	140 00	60 00	40 00
Jefferson City, Mo.....	573 00	842 00	250 00	75 00	49 00
Jersey City, N. J.....	247 50	2,163 00	87 00	42 00	104 00
Kalamazoo, Mich.....	336 00	225 00	43 00	7 50	50 00
Kansas City, Mo.....	4,593 00	786 00	686 00	137 00	1,131 00
Kennebunk, Me.....	18 00
Keokuk, Iowa.....	601 00	882 50	300 00	40 00	71 00
Key West, Fla.....	184 00	275 00	50 00	140 00	50 00
Knoxville, Tenn.....	628 00	1,800 00	789 00	127 00	119 00
Lacrosse, Wis.....	1,229 00	663 00	88 00	14 00	67 00

Detailed estimate for fuel, lights, and water for public buildings—Continued.

Building at—	Fuel.	Light.	Water.	Ice.	Miscellaneous items.
Lafayette, Ind.....	\$250 00	\$200 00	\$30 00	\$30 00	\$35 00
Lancaster, Pa.....	166 00	250 00	70 00	12 00	70 00
Leavenworth, Kans.....	2,250 00	1,143 00	28 00	70 00	70 00
Lexington, Ky.....	724 50	1,375 00	200 00	66 00	105 00
Lincoln, Nebr.....	1,048 50	1,298 00	96 00	120 00	120 00
Little Rock, Ark.....	702 00	1,500 00	9 00	164 00	144 00
Louisville, Ky. (court-house and post-office).....	3,500 00	7,000 00	800 00	400 00	2,000 00
Louisville, Ky. (custom-house).....	676 00	5,389 00	1,468 00	112 00	162 00
Lowell, Mass.....	530 00	954 00	116 00	75 00	174 00
Los Angeles, Cal.....	625 00	1,200 00	200 00	150 00	100 00
Lynchburg, Va.....	549 50	1,281 00	97 00	90 00	58 00
Machias, Me.....	217 00	125 00			6 00
Macon, Ga.....	675 00	1,143 00	200 00	133 00	84 00
Madison, Wis.....	955 00	950 00	74 00	45 00	66 00
Manchester, N. H.....	687 00	550 00	160 00	5 00	171 00
Mankato, Minn.....	400 00	300 00	60 00	60 00	60 00
Marquette, Mich.....	935 00	154 00	129 00		101 00
Martinsburg, W. Va.....	100 50	150 00	60 00	80 00	60 00
Memphis, Tenn.....	1,707 00	3,835 00	248 00	374 00	145 00
Middletown, Conn.....	165 00	400 00	40 00	12 00	47 00
Milwaukee, Wis.....	562 00	2,177 00	460 00	50 00	117 00
Minneapolis, Minn.....	6,000 00	2,012 00	419 00	125 00	673 00
Mobile, Ala.....	278 00	1,950 00	530 00	92 50	40 00
Monroe, La.....	75 00		75 00	20 00	90 00
Montgomery, Ala.....	225 00	1,847 00	426 00	175 00	126 00
Montpelier, Vt.....	1,171 00	389 00	36 00	12 50	34 00
Nashville, Tenn.....	2,230 00	2,676 00	586 00	153 00	174 00
Nebraska City, Nebr.....	1,914 00	720 00	52 00	74 00	60 00
New Albany, Ind.....	468 00	446 00	159 00	83 00	39 00
Newark, N. J. (old).....	413 00	3,500 00	427 50	49 00	113 00
Newark, N. J. (new).....	1,649 00	3,500 00	250 00	150 00	150 00
New Bedford, Mass.....	240 00	360 00	13 50	16 00	65 00
Newburyport, Mass.....	80 00		25 00	12 00	7 00
New Haven, Conn.....	576 00	2,100 00	146 00	30 00	54 00
New London, Conn.....	124 00	23 00	28 00	23 00	41 00
New Orleans, La.....	5,100 00	252 00	1,600 00	642 00	2,324 00
Newport, R. I.....	189 00	432 00	46 00	4 00	34 00
New York, barge office.....	1,427 00	4,942 00	1,114 00	177 00	243 00
New York, court-house and post-office.....	30,000 00	59,102 00	2,112 00	959 00	4,910 00
New York, custom-house.....	2,647 00	4,363 00	226 50	196 00	936 00
New York, subtreasury.....	685 00	1,891 00	101 00	61 00	219 00
Norfolk, Va.....	312 00	1,320 00	100 00	141 00	83 00
Ogdensburg, N. Y.....	329 00	422 00	100 00	8 00	36 00
Omaha, Nebr.....	1,159 00	2,504 00	754 00	76 00	122 00
Opelousas, La.....	318 50	200 00	142 50	88 00	45 00
Oshkosh, Wis.....	707 50	447 00	88 00	8 00	63 00
Oswego, N. Y.....	566 00	729 00	120 00	20 00	87 00
Ottumwa, Iowa.....	425 00	699 00	82 00	7 50	34 00
Owensboro, Ky.....	510 50	379 00	150 00	118 00	7 00
Oxford, Miss.....	470 00			143 00	49 00
Paducah, Ky.....	532 00	848 00	257 00	90 00	26 00
Paris, Tex.....	250 00	575 00	165 00	75 00	110 00
Parkersburg, W. Va.....	908 00	714 00	300 00	60 00	42 00
Pensacola, Fla.....	60 00	2,096 00	199 00	131 00	83 00
Peoria, Ill.....	1,217 00	1,704 00	213 00	59 00	104 00
Petersburg, Va.....	183 00	442 00	50 00	39 00	37 00
Philadelphia, appraiser's stores.....	1,506 00	1,536 00	375 00	50 00	470 50
Philadelphia, court-house and post-office.....	16,714 00	69 00	1,035 00	634 00	1,500 00
Philadelphia, custom-house.....	605 00	1,311 00	94 00	150 00	191 00
Pittsburg, Pa., court-house and post-office.....	5,000 00	8,000 00	1,000 00	300 00	2,315 00
Pittsburg, Pa., custom-house.....	773 00	851 00	650 00	141 00	1,479 00
Plattsburg, N. Y.....	374 00	342 00	50 00	7 50	50 00
Port Huron, Mich.....	506 00	939 00	160 00	15 00	43 00
Portland, Me., court-house and post-office.....	614 00	1,000 00	198 00	21 00	147 50
Portland, Me., custom-house.....	538 00	52 00	57 00	21 00	95 00
Portland, Oregon.....	789 00	2,784 00	336 00	20 00	191 00
Portsmouth, N. H.....	722 00	747 00	50 00	18 00	107 00
Portsmouth, Ohio.....	425 00	500 00	60 00	30 00	40 00
Port Townsend, Wash.....	1,375 00	1,145 00	200 00	75 00	100 00
Poughkeepsie, N. Y.....	326 50	768 00	65 00	26 00	93 00
Providence, R. I.....	619 00	3,524 00	64 00	43 00	76 00
Quincy, Ill.....	530 00	954 00	116 00	75 00	174 00
Raleigh, N. C.....	670 00	1,110 00	180 00	120 00	84 00
Reading, Pa.....	340 50	896 00	81 00	32 50	114 00
Richmond, Va.....	612 00	2,293 00	175 00	95 00	107 00
Rochester, N. Y.....	2,152 00	3,683 00	170 00	44 00	286 00
Rockland, Me.....	538 50	903 00	75 00	18 00	66 00
Rutland, Vt.....	284 50	570 00	33 00	5 00	70 00
Sacramento, Cal.....	509 00	2,000 00	125 00	100 00	150 00
St. Augustine, Fla.....	38 50	369 00	110 00	15 00	7 00
St. Joseph, Mo.....	1,735 00	1,416 00	432 00	79 00	137 00
St. Louis, Mo., appraiser's stores.....	225 00	241 00	61 50	40 00	99 00
St. Louis, Mo., custom-house.....	11,659 00	55 00	3,969 00	404 00	1,984 00

Detailed estimate for fuel, lights, and water for public buildings—Continued.

Building at—	Fuel.	Light.	Water.	Ice.	Miscellaneous items.
St. Paul, Minn.....	\$1,836 00	\$3,970 00	\$213 00	\$87 00	\$126 00
Salem, Mass.....	160 50	2 00	25 00	5 00	31 00
San Antonio, Tex.....	350 00	1,458 00	796 00	125 00	237 00
Sandusky, Ohio.....	210 00	309 00	35 00	26 00	90 00
San Francisco, Cal., appraiser's stores.....	3,636 00	3,491 00	992 50	122 00	720 00
San Francisco, Cal., court-house.....	273 00	7,625 00	69 00	272 00
San Francisco, Cal., subtreasury.....	218 00	653 00	300 00	36 00	84 00
San Jose, Cal.....	650 00	500 00	200 00	100 00	100 00
Santa Fe, N. Mex.....	847 00	25 00	340 00	28 00	75 00
Savannah, Ga.....	348 00	91 00	133 00	68 00	86 00
Scranton, Pa.....	800 00	700 00	100 00	75 00	80 00
Sedalia, Mo.....	715 00	400 00	200 00	25 00	60 00
Shreveport, La.....	335 00	824 50	222 00	34 00	88 00
Sioux Falls, S. Dak.....	600 00	900 00	300 00	50 00	75 00
Sitka, Alaska, and subports.....	1,643 00
St. Paul and St. George Islands.....	325 00
Springfield, Ill.....	771 00	886 00	128 00	137 00	112 00
Springfield, Mass.....	457 00	1,700 00	55 00	18 00	155 00
Springfield, Mo.....	670 00	700 00	300 00	50 00	75 00
Springfield, Ohio.....	233 00	837 00	149 00	6 00	54 00
Statesville, N. C.....	450 00	1,000 00	200 00	100 00	85 00
Suspension Bridge, N. Y.....	229 00	483 00	50 00	16 00	29 00
Syracuse, N. Y.....	1,428 00	3,959 00	321 00	50 00	293 00
Terre Haute, Ind.....	364 00	418 00	300 00	49 00	12 00
Tallahassee, Fla.....	200 00	500 00	150 00	125 00	60 00
Texarkana, Tex.—Ark.....	400 00	1,000 00	300 00	100 00	75 00
Toledo, Ohio.....	1,180 00	2,285 00	400 00	60 00	274 00
Topeka, Kans.....	2,698 00	1,783 00	240 00	100 00	144 00
Trenton, N. J.....	701 00	1,865 00	117 00	100 00	564 00
Troy, N. Y.....	2,335 00	3,500 00	500 00	175 00	265 00
Tyler, Tex.....	87 50	360 00	32 00	100 00	61 00
Utica, N. Y.....	608 00	1,265 00	119 00	30 00	72 00
Vicksburg, Miss.....	125 00	1,052 00	200 00	25 00	45 00
Waco, Tex.....	252 00	577 00	165 00	74 00	108 00
Waldoboro, Me.....	119 00	12 00	67 00
Watertown, N. Y.....	476 00	292 00	60 00	42 00	32 00
Wheeling, W. Va.....	265 00	957 00	200 00	60 00	158 00
Wichita, Kans.....	848 00	1,348 00	606 00	40 00	157 00
Williamsport, Pa.....	775 00	649 00	260 00	37 50	84 00
Wilmington, Del., court-house and post-house.....	1,000 00	1,500 00	100 00	75 00	100 00
Wilmington, Del., custom-house.....	174 00	585 00	29 00	25 00	24 00
Wilmington, N. C., court-house and post-office.....	171 00	2,337 00	87 00	117 00	140 00
Wilmington, N. C., custom-house.....	158 00	3 00	40 00	40 00	20 00
Windsor, Vt.....	85 00	111 00	12 00	6 00
Winona, Minn.....	1,038 50	502 00	184 00	9 00	178 00
Wiscasset, Me.....	166 00	12 00	25 00
	292,153 00	344,678 00	68,864 50	21,236 50	63,570 00

RECAPITULATION.

Fuel.....	\$292,153 00
Lights.....	344,678 00
Water.....	68,864 50
Ice.....	21,236 50
Miscellaneous items.....	63,570 00
Total.....	790,502 00
Add 8 per cent for increase in service.....	63,240 00
Add for marine hospitals.....	50,000 00
Grand total.....	903,742 00
Less amount included for old buildings at Pittsburg and Louisville, and the new building at Jacksonville, Fla.....	12,596 00
	891,146 00
Add new post-office at New Bedford, Mass.....	1,000 00
	892,146 00
Introduction of electric-lighting plants.....	60,000 00
	952,146 00

APPENDIX Y.

In relation to the estimates for "Expenses, Government Board of Control, World's Columbian Exposition." (See page 237.)

WORLD'S COLUMBIAN EXPOSITION, Washington, November 19, 1892.

SIR: I have the honor to state that the estimated expenditures of the Board of Control and Management of the United States Government Exhibit, World's Columbian Exposition, for the fiscal year ending June 30, 1894, aggregate \$201,750;

and to request that this sum be submitted to Congress with the regular annual estimates for appropriation, together with the following draft of a provision, which it is desired shall be incorporated in the law :

GOVERNMENT EXHIBIT.—For the selection, purchase, preparation, transportation, installation, care and custody, and return of such articles and materials as the heads of the several Executive Departments, the Smithsonian Institution and National Museum, and the United States Fish Commission may decide shall be embraced in the Government exhibit, and such additional articles as the President may designate for said Exposition, and for the employment of proper persons as officers and assistants to the Board of Control and Management of the Government Exhibit, appointed by the President, of which not exceeding ten thousand dollars may be expended by said board for clerical services, two hundred and one thousand seven hundred and fifty dollars, of which sum fifty thousand dollars is immediately available: *Provided*, That all expenditures for the purposes and from the appropriations specified herein shall be subject to the approval of the said Board of Control and Management and of the Secretary of the Treasury, as now provided by law.

In explanation, I have the honor to state that the plans of the board were based upon an aggregate expenditure of \$1,000,000 for the Government exhibit. These plans have been explained to the committees of Congress, and appropriations to carry them into effect, aggregating \$798,250 (including \$40,000 set apart from the appropriation carried in section 18 of the act of April 25, 1890), have been made up to this time. The sum herein asked for is, therefore, the amount necessary to bring the aggregate up to \$1,000,000. While every other branch of the enterprise has enlarged its scope and its expenditures far beyond original anticipations, this board has been engaged in cutting down and eliminating features which departmental and bureau officials have earnestly pressed upon its attention in order to keep within the limit.

The means at present available are likely to be exhausted before the opening of the Exposition on the 1st day of next May, leaving us without means for the administrative expenses of May and June. For this reason it is desired that \$50,000 of the amount herein asked for be made available during the present fiscal year. The remainder will be required for the administration of the exhibit during the remaining four months, and for its repacking and return, as required by existing law.

In the last and the preceding appropriations for the board, provisions have been included, limiting the expenditure for clerical service to \$5,000. Under this provision the board has depended, except in its central office, upon the clerical forces of the several Departments for service. With the gradual transfer of our field of operations to Chicago, the departmental clerks will be no longer available; and for this reason, it is desired that the limit for clerical service, in the law to be enacted at the coming session, be fixed at \$10,000.

By authority of the board, very respectfully,

F. T. BICKFORD,
Secretary.

The SECRETARY OF THE TREASURY.

APPENDIX Z.

In relation to the estimate for "Maintenance of Garfield Hospital." (See page 240.)

THE GARFIELD MEMORIAL HOSPITAL,
Washington, D. C., October 8, 1892.

SIR: In behalf of the management of the Garfield Memorial Hospital, I have the honor to request that you will include in your estimates to be submitted to Congress for the fiscal year ending June 30, 1894, the following item:

"*The Garfield Memorial Hospital.*—For maintenance, to enable it to provide medical and surgical treatment to persons unable to pay therefor, \$25,000."

The increase in the amount over that appropriated by Congress for said purpose for each of several years last passed is necessary, because during the last year the demands upon the hospital for this class of patients so largely increased that a new building, doubling the capacity of the hospital, was erected, finished, and completely equipped shortly before the annual encampment of the Grand Army of the Republic, held in this city during the past month. On this occasion the hospital was enabled to contribute its share to the care of the veterans by placing at the disposal of the committee in charge 100 beds, including all hospital service, free of charge.

The whole expense of maintenance is double the amount asked, the difference being made up by voluntary contributions and by payments by a few patients who are able to bear a part of the expense of their care and treatment.

This is a *General Hospital*, untrammelled by limitations as to sex, age, color, form of disease, residence, or nationality. It is open to all.

During the twelve calendar months ending September 30, 1892, the number of hospital days were 13,601, the patients coming from twenty-nine different States of the Union and from sixteen different countries, and including a large proportion of clerks, mechanics, housewives, etc., who are not paupers, but who are, nevertheless, too poor to pay for hospital relief when unable to pursue their occupations by reason of disease or injury.

The entire plant of the hospital, including grounds, buildings, machinery, furniture, and equipment, has been paid for without the aid of any appropriation by Congress.

The board of directors, through its executive committee, and the Ladies' Aid, by its visiting committees, keep constant supervision of every detail of the hospital work, and in every expenditure the closest economy is exercised. Accounts for all expenditures under this appropriation, with proper vouchers, have been submitted to you, and these are finally audited and settled by the accounting officers of the Treasury. These vouchers show the absolute need of the aid requested, and the manner in which the money appropriated has been applied.

The fullest inspection of the hospital by you is cordially and earnestly invited.

I have the honor to be, your obedient servant,

JOHN M. HARLAN,
President.

Hon. STEPHEN B. ELKINS,
Secretary of War.

APPENDIX Aa.

In relation to the estimate for "Artillery School, Fort Monroe, Va." (See page 240.)

Department of Artillery :	
Purchase of books, periodicals, works of reference, etc.....	\$150 00
Chemical Laboratory :	
Purchase of chemical apparatus	100 00
Purchase of chemicals.....	200 00
Total.....	300 00
Electrical Department :	
Electrical instruments and material needed for instruction purposes.....	800 00
Maintenance of lines and batteries, and material for repairs and operations of same.....	125 00
Total.....	925 00
Department of Steam and Mechanism :	
Purchase of text and reference books, plates, etc.....	225 00
Purchase of machinery and machine tools for instruction purposes.....	350 00
Total.....	575 00
Repair shops :	
Purchase of material and necessary tools, for metal and carpenter work, for the repair and preservation of engineering, electrical, and artillery apparatus in use in the several departments of the school, etc.....	380 00
Department of Engineering :	
Purchase and repair of instruments, for the purchase of drawing material, text and reference books, maps and plans, for the instruction of officers in military engineering, and for current expenses.....	150 00
Artillery School Library :	
Purchase of professional and scientific works for the instruction of student-officers, and for professional and scientific papers, periodicals, etc..	500 00
Department of Military Science :	
Purchase of text-books and pamphlets, occasional publications, maps and books of reference, etc.....	240 00
Secretary of staff of Artillery School :	
Printing current papers and instruction manuals, including papers, inks, and printing material, etc.....	350 00
Lithographic material, etc.....	100 00
Bookbinding, current papers, instruction manuals, and preservation of professional library, such as leathers, pasteboards, cloth for covers, and mounting maps, gilding, thread, and bookbinding material, etc.....	210 00
Total.....	660 00
Division for Noncommissioned Officers :	
Purchase of thirty sets of text-books in mathematics, surveying, mechanical engineering, and electricity, for instruction purposes.....	150 00
To enlisted men for extra-duty pay in scientific departments at 50 cents per day :	
One printer in charge of printing office, lithographic office, bookbindery, and Artillery School records, one clerk, two printers, one book-binder, one lithographer, one machinist, one engineer, one fireman, one carpenter, two laborers in electrical department, one assistant in charge of surveying and engineering instruments, one chemist, one photographer, one assistant librarian, and one janitor, at \$5 per month.....	2,293 50

RECAPITULATION.

Department of Artillery.....	\$150 00
Chemical Laboratory.....	300 00
Electrical Department.....	925 00
Department of Steam and Mechanism.....	575 00
Repair shop.....	380 00
Department of Engineering.....	150 00
Artillery School Library.....	500 00
Department of Military Science.....	240 00
Secretary of staff of Artillery School (printing, lithographing, and binding).....	660 00
Division for Noncommissioned Officers.....	150 00
Extra-duty pay, etc.....	2,293 50
Total.....	6,323 50

ROYAL T. FRANK,
Lieutenant-Colonel Second Artillery, Commanding.

APPENDIX Bb.

In relation to the estimates for "Support of National Home for Disabled Volunteer Soldiers." (See pages 241-244.)

HARTFORD, CONN., September 8, 1892.

SIR: In obedience to the Revised Statutes of the United States (Supplement, p. 155, par. 41), the sundry civil act, "Provided further, That it shall be the duty of the managers of said home, on or before the first day of October in each year, to furnish the Secretary of War estimates, in detail, for the support of said home for the fiscal year commencing the first day of July thereafter, and the Secretary of War shall annually include such estimates in his estimates for his Department," approved March 2, 1889, and the sundry civil act, "Provided, That hereafter the statement of expenses of the Board of Managers of the National Home for Disabled Volunteer Soldiers shall each year be submitted in the annual Book of Estimates, and shall be made to show the amount of salary or compensation paid to each of the officers and employes of said Board, and there shall also be submitted therewith a statement showing the number of officers appointed at each of the branch homes under section four thousand eight hundred and twenty-nine of the Revised Statutes, the amount of salary or compensation paid to each, and the amount of allowance to each, if any, for contingent or other expenses," approved August 5, 1892, I inclose herewith the estimate of the Board of Managers of the National Home for Disabled Volunteer Soldiers for

the support of the National Home for Disabled Volunteer Soldiers, and for the payment of \$100 per annum for each man kept one year at the State homes, for the fiscal year ending June 30, 1894, with the papers required to comply with the terms of the proviso of the act of August 5, 1892, above mentioned.

Respectfully, yours,

Hon. STEPHEN B. ELKINS,
Secretary of War.

W. B. FRANKLIN,
President Board of Managers National Home for Disabled Volunteer Soldiers.

Explanation of the estimate of the National Home for Disabled Volunteer Soldiers for the year ending June 30, 1894.

HARTFORD, CONN., September 8, 1892.

Central Branch.—The estimate for the support of this branch is \$706,116.20, less by \$10,616.85 than the appropriation for the current year. To this amount is added \$16,100 for a brick barrack to replace a dangerous and unwholesome wooden structure which ought not to be occupied longer.

The estimate is based on a membership of 4,600 for the next fiscal year. The annual cost of maintenance per man, not including construction and repairs, is \$136.80, and the daily ration costs 19½ cents.

Northwestern Branch.—The estimate for support of this branch is \$321,539.15, greater by \$14,256.40 than the appropriation for the current year. The excess is accounted for as follows:

Hospital, increase.....	\$5,194 40
On account of necessity for furnishing the increased hospital accommodations appropriated for the current year.....	
Construction, increase.....	6,692 00
Appropriation for current year too small, on account of the necessity of remodeling heating apparatus in barracks.....	
Farm, increase.....	1,500 00
Recommended on account of removal of fences of home grounds required.....	
Transportation, increase.....	1,000 00
The appropriation for the current year insufficient.....	
	14,386 40
Subsistence, diminution.....	130 00
Net increase.....	14,256 40

The Board recommends the following appropriations for the objects indicated. They have been estimated for for several successive years, and their construction will increase the economy, capacity, and safety of the branch:

Boiler house and coal shed.....	\$12,000 00
Smokestack.....	2,500 00
Boilers.....	7,000 00
Tunnel.....	400 00
Headquarters building.....	15,000 00
	36,900 00

The annual cost of maintenance per man is \$140.13, and the daily ration costs 18 cents. The estimate is based on a membership of 2,200.

Eastern Branch.—The estimate for the support of this branch is \$276,679.18, less than the appropriation for the current year by \$1,188.25. During the past year the average number present fell off 74 members. This is due to a depletion caused by the pension act of 1890, but the falling off is not permanent. It increased the annual cost of maintenance to \$161.66, but the increase is accounted for by increase of electric lights and cost of furnishing, due to the new hospital and to goods on hand at the end of the fiscal year. The daily ration cost 20½ cents, and the number estimated for is 1,800.

Southern Branch.—The estimate for the support of this branch is \$411,618.40, an excess of \$13,864.15 over the appropriation for the current year. The excess is due to increased membership of the branch, and is made up as follows:

Current expenses, increase.....	\$306 15
Subsistence, increase.....	2,350 00
Household, increase.....	4,541 75
Hospital, increase.....	2,322 00
Construction and repairs, increase.....	1,840 75
Farm, increase.....	2,503 50
	13,864 15

The estimate is based on a membership of 2,850 for the next fiscal year. The annual cost of maintenance per man is \$124.72, and the daily ration costs 19 cents.

The very low cost of annual maintenance is due to the fact that about 175 men were cared for in tents during the year, avoiding the cost of the usual barrack accommodations.

Western Branch.—The estimate for this branch is \$343,451.99, which is the same amount as that appropriated for the current year for the same object.

The average number of members present during the past year was 2,044, and that estimated for the next fiscal is 2,350. The annual cost of maintenance per man is \$145.65, and the daily ration costs 18½ cents.

Pacific Branch.—The estimate for the support of this branch is \$223,692.67, an excess of \$43,076.65 above the appropriation for the current year. The excess is due to the large growth of this branch, which is fed by an enormous area, and which must continue large for an unknown period. Besides, the various items of the last year's appropriations, upon which those for the current year are based, were insufficient. The excess is made up as follows:

Current expenses, increase.....	\$4,772 86
Subsistence, increase.....	12,125 00
Clothing, increase.....	3,000 00
Household, increase.....	12,760 59
Hospital, increase.....	5,301 35
Transportation, increase.....	1,800 00
Farm, increase.....	3,316 85
	43,076 65

The Board has estimated for an electric-light plant to replace the present insufficient and dangerous system, which consists of kerosene lamps, \$20,000, and for quarters for the treasurer, \$5,000; total, \$25,000; and it respectfully recommends that the above sum be appropriated. Both of these expenditures are necessary.

The estimate is based on a membership of 1,000 for the next fiscal year. The annual cost of maintenance per man is \$195.72, and the cost of the daily ration is 23½ cents.

Marion Branch.—The estimate for the support of this branch is \$195,430.42, exceeding the appropriation for the current year \$38,655.04, an increase made necessary by the increasing size and capacity of this branch. It is made up as follows:

Current expenses, increase.....	\$2,088 52
Subsistence, increase.....	14,454 00
Clothing, increase.....	2,200 00
Household, increase.....	3,857 97
Hospital (\$4,000 for furnishing new hospital).....	4,417 15
Construction and repairs, increase.....	10,134 05
Transportation, increase.....	800 00
Farm.....	703 35
	38,655 04

The Board also recommends the following additional appropriations for this branch :

One brick barrack.....	\$23,000 00
Surgeon's quarters.....	4,000 00
Chapel.....	7,000 00
	34,000 00

These recommendations are based upon the necessity for more accommodation at the branch for the men. The surgeon now lives in quarters which should be occupied by the members, and the religious services are held in a cellar. The estimate is based on a membership of 1,150 for the next fiscal year. The annual cost of maintenance per man was \$157.36, and the daily cost of the ration is 20¼ cents.

Outdoor relief and incidental expenses.—For outdoor relief and incidental expenses, \$40,000. This amount is the same as that appropriated for the current year, and it is proper and necessary.

Aid to State homes.—The amount appropriated for this purpose for the last fiscal year was \$500,000. The amount which became due during the year was \$532,558.93. As these homes continue to increase, the Board estimates \$600,000 as the amount that should be appropriated for the next fiscal year.

RECAPITULATION.

Central Branch, 4,600 members.....	\$706,116 20
Northwestern Branch, 2,200 members.....	321,539 15
Eastern Branch, 1,800 members.....	276,679 18
Southern Branch, 2,850 members.....	406,438 80
Western Branch, 2,350 members.....	343,451 99
Pacific Branch, 1,000 members.....	223,692 67
Marion Branch, 1,150 members.....	195,430 42
Outdoor relief and incidental expenses.....	35,000 00
Central Branch, submitted.....	16,100 00
Northwestern Branch, submitted.....	36,900 00
Pacific Branch, submitted.....	25,000 00
Marion Branch, submitted.....	34,000 00
Total.....	2,620,348 41
Aid to State homes, 6,000 members, at \$100 per annum.....	600,000 00
Grand total.....	3,220,348 41

W. B. FRANKLIN,
President Board of Managers, National Home for Disabled Volunteer Soldiers.

Statement of expenses of the Board of Managers of the National Home for Disabled Volunteer Soldiers, for the year ending June 30, 1892.

Quarter ending September 30, 1891 :

Board of Managers, as per vouchers 2, 21, 22, 23, 24, and 49, viz, traveling and other actual expenses attending meetings of the Board of Managers :

Pullman car service.....	\$1,730 77
Transportation of special car used by Board of Managers on annual tour of inspection for the Western branches of the home; Dayton, Ohio, via St. Louis, Mo., to Leavenworth, Kans.; Leavenworth, Kans., via Los Angeles and San Francisco, Cal., and Portland, Oregon, to St. Paul, Minn.; St. Paul, Minn., via Milwaukee, Wis., to Chicago, Ill., 15 tickets.....	1,965 75
Transportation special car from Los Angeles to Santa Monica, Cal., and return.....	74 00
Railroad tickets.....	189 50
Conductor, porters, etc., special car (4).....	86 00
Switching special car.....	5 00
Board.....	317 62
Meals.....	16 30
Carriages.....	48 60
Baggage.....	44 00
Porterage.....	18 25
Cabs, bus, and hack.....	12 75
Telegrams.....	31 49
Orderlies.....	4 00
Postage.....	70
Expressage.....	70

Statement of expenses of the Board of Managers of the National Home for Disabled Volunteer Soldiers—Continued.

Washing.....	\$12 60	
Street car tickets.....	4 85	
Lunch.....	10 25	
Messenger.....	25	
Servants.....	7 75	
Traveling and other actual expenses, inspection of homes, etc., viz :		
Carriages and baggage.....	21 05	
Bus and cab.....	1 50	
Railroad tickets.....	78 23	
Telegrams.....	3 25	
Sleeper.....	14 00	
Porter.....	2 00	
Board.....	90 00	
Baggage.....	1 50	
Postage.....	40	
		\$4,793 06
Gen. W. B. Franklin, as per voucher 48, viz :		
Medical examination of applicants for admission to the home.....		34 00
Gen. W. J. Sewell, traveling and other actual expenses incurred on account of National Home for Disabled Volunteer Soldiers, as per vouchers 102, 103, viz :		
Board at Washington.....	20 00	
Postage.....	8 00	
Outdoor relief.....	15 00	
Clerical services.....	100 00	
		143 00
Gen. John C. Black, as per vouchers 3, 77, 113, viz, traveling and other actual expenses incurred on account of the National Home for Disabled Volunteer Soldiers :		
Railroad tickets.....	208 67	
Outdoor relief.....	10 00	
Stenographic services.....	14 90	
Medical examination of applicants for admission to the home.....	50 00	
Postage.....	12 75	
		296 32
Gen. M. T. McMahon, as per voucher 106, viz, traveling and other actual expenses, attending meetings of the Board of Managers at Washington, D. C., and Togus, Me. :		
Railroad tickets.....	16 50	
Seat, parlor car.....	2 35	
Board.....	23 25	
Carriages.....	10 50	
Meals.....	1 25	
		53 85
Col. J. L. Mitchell, as per voucher 107, viz, traveling and other actual expenses attending meeting of the Board :		
Railroad tickets, meals, and transfers.....	60 00	
Board.....	10 00	
		70 00
Maj. E. N. Morrill, as per voucher 98, viz, traveling and other actual expenses attending meeting of the Board of Managers held at Washington, D. C. :		
Railroad tickets.....	62 00	
Sleepers.....	22 00	
Meals en route.....	12 00	
Hotel bill.....	18 00	
		114 00
Gen. A. L. Pearson, as per vouchers 71 and 72, viz, traveling and other actual expenses attending meeting of the Board of Managers :		
Railroad tickets and meals.....	12 00	
Postage.....	1 75	
Outdoor relief.....	11 50	
Clerical services.....	8 00	
Medical examination of applicants for admission to the home.....	32 00	
		65 25
Gen. James Barnett, as per voucher 12, viz, traveling and other actual expenses attending meeting of the Board :		
Railroad tickets.....	67 50	
Sleeper.....	31 00	
Postage.....	3 40	
		101 90
Maj. George H. Bonebrake, as per voucher 129, viz, traveling and other actual expenses attending meeting of the Board of Managers held at Washington, D. C. :		
Railroad tickets, berths, and meals.....	375 00	
Telegrams.....	12 00	
Outdoor relief.....	25 00	
		412 00
Gen. Francis Fessenden, as per voucher 111, viz, traveling and other actual expenses attending meeting of the Board of Managers, held at Washington, D. C. :		
Railroad tickets.....	15 30	
Meals en route.....	1 80	
Hacks.....	2 00	
Postage.....	10 00	
Outdoor relief.....	10 35	
Telegrams.....	85	
Porterage.....	1 85	
Hotel bill, 5½ days.....	23 00	
Traveling and other actual expenses incurred on account of the National Home for Disabled Volunteer Soldiers, viz, official visits to Eastern Branch National Home for Disabled Volunteer Soldiers, and to Hartford, Conn. :		
Railroad tickets.....	16 66	
Hotel bill.....	12 10	
Carriages.....	2 50	
		96 41

Statement of expenses of the Board of Managers of the National Home for Disabled Volunteer Soldiers—Continued.

Col. George W. Steele, as per vouchers 55 and 114, viz, traveling and other actual expenses attending meetings of the Board, held June 14 and September 9, 1891 :			
Railroad tickets		\$62 50	
Seats		23 25	
Meals en route.....		21 50	
Transfers.....		2 00	
Porterage.....		3 50	
Sleeper.....		7 50	
Hansom and baggage.....		2 50	
Board.....		17 20	
			\$139 95
Quarter ending December 31, 1891 :			
Gen. W. J. Sewell, as per vouchers 126 and 127, viz :			
Clerical services		100 00	
Outdoor relief.....		15 00	
Postage.....		8 00	
			123 00
Gen. John C. Black, as per voucher 52, viz :			
Medical examinations of applicants for admission to the home			40 00
Maj. Edmund N. Morrill, as per voucher 9, viz : Traveling and other expenses incurred on account of National Home for Disabled Volunteer Soldiers :			
Railroad tickets.....		79 15	
Sleeper.....		20 00	
Meals en route.....		13 25	
Board.....		18 00	
Expressage.....		25	
Carriages.....		50	
Postage.....		12 60	
			143 75
Gen. A. L. Pearson, as per vouchers 104 and 105, viz : Traveling and other actual expenses incurred on account of the National Home for Disabled Volunteer Soldiers :			
Railroad tickets.....		16 80	
Sleeper.....		8 00	
Meals en route.....		3 25	
Board.....		10 00	
Carriages.....		3 00	
Postage.....		2 25	
Outdoor relief.....		11 25	
Clerical services.....		9 00	
Medical examination of applicants for admission to the home.....		12 00	
			75 55
Quarter ending March 31, 1892.			
Board of Managers, as per voucher 98 viz : Traveling and other actual expenses attending meeting of Board of Managers September 9, 1891 :			
Railroad tickets and seats		179 36	
Meals en route		26 70	
Carriages		23 35	
Board		74 30	
Baggage and portorage.....		12 80	
Telegrams		4 15	
Traveling and other actual expenses attending official visit of President Board of Managers to State Homes of New York, Pennsylvania, and Ohio, and Central Branch National Home for Disabled Volunteer Soldiers, viz :			
Railroad tickets and seats		123 35	
Meals en route		13 65	
Carriages		8 50	
Board.....		43 37	
Baggage and portorage.....		3 80	
Traveling and other actual expenses attending meeting Board of Managers, held on January 13, 1892, viz :			
Railroad tickets and seats.....		45 45	
Board.....		54 50	
Meals en route.....		6 50	
Carriages.....		12 25	
Baggage and portorage.....		5 75	
			636 78
Gen. Wm. B. Franklin, as per voucher 7, viz : Traveling and other actual expenses attending meeting of Board of Managers, held January 13, 1892 :			
Railroad tickets and seats, Hartford, Conn., to Washington, D. C.....		23 45	
Baggage.....		6 05	
Board.....		27 20	
Carriages.....		6 25	
			62 95
Gen. W. J. Sewell, as per voucher 149, viz : Traveling and other actual expenses attending meeting Board of Managers, and official visit to Southern Branch.....		50 00	
Postage stamps.....		8 00	
Outdoor relief.....		15 00	
Clerical services.....		100 00	
			173 00
Gen. John C. Black, as per vouchers 20 and 21, viz : Traveling and other actual expenses attending meeting Board of Managers, and official visit to Marion Branch National Home for Disabled Volunteer Soldiers :			
Railroad tickets, seats, and hotel bill.....		147 60	
Stenographic services		12 60	
Outdoor relief.....		3 22	
			163 42
Gen. M. T. McMahon, as per voucher 15, viz : Traveling and other actual expenses attending meeting Board of Managers, January 13, 1892 :			
Railroad tickets, seats, meals, etc		25 65	
Hotel bill, Washington, D. C		15 00	
Carriages and baggage.....		6 50	
			47 15

Statement of expenses of the Board of Managers of the National Home for Disabled Volunteer Soldiers—Continued.

Maj. E. N. Morrill, as per vouchers 57 and 58, viz : Traveling and other actual expenses incurred on account of the National Home for Disabled Volunteer Soldiers :			
Railroad tickets and seats from Hiawatha, Kans., to Washington, D. C. and return.....		\$73 00	
Meals en route.....		12 00	
Board.....		32 25	
Carriages.....		2 50	
Telegrams.....		65	
Postage from October 17, 1891, to January 11, 1892.....		8 32	
Clerical services.....		75 00	
			\$203 72
Gen. Francis Fessenden, as per voucher 74, viz :			
Traveling and other actual expenses attending meeting of Board of Managers, January 13, 1892, Portland, Me., to Washington, D. C., and return.....		78 20	
Outdoor relief and incidental expenses.....		26 40	
			104 60
Col. George W. Steele, as per voucher 53: Traveling and other actual expenses attending meeting of Board of Managers, viz :			
Railroad tickets and seats, Marion, Ind., to Washington, D. C., and return.....		44 00	
Meals en route.....		6 00	
Board.....		18 50	
Carriages and bus.....		3 50	
Porters.....		75	
			72 75
Quarter ending June 30, 1892 :			
Board of Managers, as per vouchers 60, 98, 115, 150, 155, and 178, viz : Traveling and other actual expenses attending meeting of Board of Managers held at Washington, D. C., and Hampton, Va. :			
Railroad tickets and seats.....		211 38	
Board.....		161 15	
Section.....		4 00	
Porterage and baggage.....		37 60	
Carriages.....		30 80	
Messengers.....		3 00	
Telegram.....		1 70	
Meals en route.....		20 00	
Steamboat tickets and room.....		30 00	
Legal services.....		28 10	
Traveling and other actual expenses incurred on account of the National Home for Disabled Volunteer Soldiers: Official visits to Northwestern and Central branches, viz :			
Railroad tickets and seats.....		71 90	
Board.....		16 75	
Porterage and baggage.....		3 00	
Bus and cab.....		14 75	
Meals en route.....		12 00	
			646 13
Gen. W. B. Franklin, as per vouchers 44 and 108, viz : Traveling and other actual expenses attending meetings Board of Managers held at Washington, D. C., and Hampton, Va.:			
Railroad tickets, Hartford, Conn., to Washington, D. C., and Hampton, Va.....		13 45	
Board, 5 days.....		21 15	
Carriages and baggage.....		13 85	
Traveling and other actual expenses incurred on account of the National Home for Disabled Volunteer Soldiers: Official visit to Central and Marion branches, viz :			
Railroad ticket, Springfield, Mass., to Hartford, Conn.....		50	
Carriages.....		1 50	
Meals en route.....		2 85	
Porterage.....		50	
Seat.....		50	
Section.....		9 00	
			63 30
Gen. Wm. J. Sewell, as per vouchers 167 and 169, expenses incurred on account of the National Home for Disabled Volunteer Soldiers, viz :			
Postage stamps.....		8 00	
Outdoor relief.....		15 00	
Clerical services.....		100 00	
			123 00
Gen. John C. Black, as per voucher 107: Traveling and other actual expenses incurred on account of the National Home for Disabled Volunteer Soldiers, viz :			
Railroad tickets to Marion Branch and return.....		9 80	
Meals.....		1 75	
Carriages.....		5 75	
Outdoor relief.....		6 45	
Postage.....		1 00	
Car fare.....		2 00	
Stenographic services.....		10 05	
Petty expenses.....		2 20	
			39 00
Gen. M. T. McMahon, as per voucher 61, traveling and other actual expenses incurred attending meeting of Board of Managers, at Washington, D. C., and Hampton, Va., viz :			
Railroad tickets and expenses, Albany, N. Y., to New York and return.....		8 70	
Railroad tickets and expenses from New York to Washington, D. C.....		10 00	
Hotel bill.....		4 00	
Railroad tickets and expenses, Fort Monroe to New York.....		12 00	
Cab.....		4 50	
			39 20
Gen. Francis Fessenden, as per voucher 68: Traveling and other actual expenses incurred attending meeting of Board of Managers, held at Washington, D. C., April 20, 1892.....			
Outdoor relief.....		75 00	
		14 50	
			89 50

Statement of expenses of the Board of Managers of the National Home for Disabled Volunteer Soldiers—Continued.

Gen. Alfred L. Pearson, as per vouchers 95 and 96: Traveling and other actual expenses attending meeting Board of Managers, held at Washington, D. C., January 13, 1892, viz:	
Railroad tickets, Sewickly, Pa., to Washington and return.....	\$24 80
Carriage and baggage.....	1 50
Meals.....	2 50
Board.....	17 00
Traveling and other actual expenses attending meeting of Board of Managers, April 20, 1892:	
Railroad tickets.....	24 80
Carriages and baggage.....	2 00
Meals.....	4 00
Board.....	17 50
Steamboat tickets, Old Point, Va., to Washington, D. C.....	2 50
Outdoor relief.....	12 50
Postage.....	2 00
Clerical services.....	9 00
Medical examination of applicants for admission to the National Home for Disabled Volunteer Soldiers.....	24 00
	\$144 10
Gen. James Barnett, as per voucher 67: Traveling and other actual expenses incurred on account of the National Home for Disabled Volunteer Soldiers, viz—	
Official visits to Dayton, Ohio, nine trips, board and railroad tickets, Cleveland to Dayton, Ohio, and return.....	26 85
Traveling and other actual expenses attending meetings of the Board of Managers held at Washington, D. C., September 9, 1891, January 13 and April 20, 1892—	
Railroad tickets and sleeper from Cleveland, Ohio, to Washington, D. C.....	62 50
Board at Washington, D. C.....	50 55
Postage.....	8 51
Telegrams.....	1 35
Outdoor relief.....	7 05
	156 81

RECAPITULATION.

Board of Managers, disbursed by Gen. W. B. Franklin, president and acting treasurer.....	\$6,075 97
Gen. W. B. Franklin.....	160 25
Gen. W. J. Sewell.....	562 00
Gen. J. C. Black.....	530 99
Gen. M. T. McMahon.....	140 20
Col. J. L. Mitchell.....	70 00
Maj. E. M. Morrill.....	461 47
Gen. A. L. Pearson.....	284 90
Gen. James Barnett.....	258 71
Maj. G. H. Bonebrake.....	412 00
Gen. Francis Fessenden.....	290 51
Col. G. W. Steele.....	212 70
Total.....	9,459 70

Statement made in obedience to the following proviso in the sundry civil act, approved August 5, 1892:

“*Provided*, That hereafter the statement of expenses of the Board of Managers of the National Home for Disabled Volunteer Soldiers shall each year be submitted in the annual Book of Estimates, and shall be made to show the amount of salary or compensation paid to each of the officers and employes of said Board, and there shall also be submitted therewith a statement showing the number of officers appointed at each of the branch homes under section 4829 of the Revised Statutes, the amount of compensation paid to each, and the amount of allowance to each, if any, for contingent or other expenses.”

The following is section 4829 of the Revised Statutes:

“The officers of the National Home shall consist of a governor, a deputy governor, a secretary, a treasurer, and such other officers as the managers may deem necessary. They shall be appointed from honorably discharged soldiers who served as mentioned in the following section; and they may be appointed and removed, from time to time, as the interests of the Institution may require, by the Board of Managers.”

Compensation, per annum, of the officers and employes of the Board of Managers.

President, traveling and other actual expenses incurred while upon the business of the home.
 First vice-president, traveling and other actual expenses incurred while upon business of the home.
 Second vice-president, traveling and other actual expenses incurred while upon business of the home.
 Treasurer, who is also president of the Board, \$4,000 and expenses as above.
 Secretary, a member of the Board, \$2,000 and expenses as above.
 Managers are allowed traveling and other actual expenses, and, at request, are allowed clerks, pay not to exceed \$400 per annum.
 Inspector-general, \$3,000 and traveling and other actual expenses incurred while upon business of the home.
 Medical director and inspector, \$5,000, and traveling and other actual expenses incurred while upon business of the home.
 Assistant inspector-general (financial), \$2,500, and traveling and other actual expenses incurred while upon business of the home.
 Assistant inspector-general (State homes), \$2,500, and traveling and other actual expenses incurred while upon business of the home.
 Consulting engineer (temporary), per month, \$250, and traveling and other actual expenses incurred while upon business of the home.
 One clerk, office of president, \$1,500.
 Three clerks, office of president, \$1,000.
 Messenger, office of president, \$144.

Managers' Clerks.

Manager:	
Gen. W. J. Sewell, first vice-president.....	Compensation per annum..... \$400 00
Maj. E. N. Morrill	do..... 360 00

Agents.

Washington, D. C.....	Compensation per month..... 50 00
Washington (D. C.) Messenger.....	do..... 12 00
New York, N. Y.....	do..... 50 00
Boston, Mass.....	do..... 55 00
Chicago, Ill.....	do..... 40 00

The Chicago and New York agents are allowed compensation for necessary desk room or office, viz: \$10 and \$16 per month, respectively.

Officers of the Branches of the National Home appointed under section 4829, Revised Statutes, with their compensations and allowances. Each officer is allowed quarters, fuel, light, and, in some cases, forage for horses, but no commutation therefor. (There are no allowances for contingent or other expenses.)

Officers.	Salary.	Forage for horses.	Allowances.
<i>Central Branch, Dayton, Ohio.</i>			
Governor.....	\$3,000 00	2	Quarters, fuel, light.
Treasurer.....	2,400 00	1	Do.
Quartermaster.....	1,800 00	1	Do.
Commissary of subsistence.....	1,500 00	1	Do.
Adjutant and inspector.....	1,500 00	1	Do.
Chaplain (Protestant).....	1,500 00	1	Do.
Chaplain (Roman Catholic).....	1,240 00	Do.
Matron, superintendent of manufacture of clothing.....	1,200 00	1	Do.
Surgeon.....	2,400 00	1	Do.
First assistant surgeon.....	1,200 00	Do.
Second assistant surgeon.....	900 00	Do.
Third assistant surgeon.....	900 00	Do.
Oculist.....	1,000 00	None.
<i>Northwestern Branch, Milwaukee, Wis.</i>			
Governor.....	2,750 00	2	Quarters, fuel, light.
Treasurer.....	2,000 00	1	Do.
Quartermaster and commissary.....	1,800 00	1	Do.
Surgeon.....	1,800 00	1	Do.
Assistant surgeon.....	1,200 00	Do.
Chaplain (acting, Protestant).....	500 00	None.
Chaplain (acting, Roman Catholic).....	500 00	Do.
<i>Eastern Branch, Togus, Me.</i>			
Governor.....	2,750 00	2	Quarters, fuel, light.
Treasurer.....	2,000 00	1	Do.
Quartermaster and commissary.....	1,650 00	1	Do.
Surgeon.....	1,800 00	1	Do.
First assistant surgeon.....	1,000 00	1	Do.
Second assistant surgeon.....	800 00	Do.
Chaplain (acting, Protestant).....	780 00	None.
Chaplain (acting, Roman Catholic).....	780 00	Do.
<i>Southern Branch, Hampton, Va.</i>			
Governor.....	2,750 00	2	Quarters, fuel, light.
Treasurer.....	2,000 00	1	Do.
Quartermaster and commissary.....	1,650 00	1	Do.
Surgeon.....	2,400 00	1	Do.
Assistant surgeon.....	1,200 00	Do.
Chaplain (acting, Protestant).....	500 00	None.
Chaplains (acting, Roman Catholic), at \$150 each.....	600 00	Do.
<i>Western Branch, Leavenworth, Kans.</i>			
Governor.....	2,750 00	2	Quarters, fuel, light.
Treasurer.....	2,000 00	1	Do.
Quartermaster and commissary.....	1,650 00	1	Do.
Surgeon.....	2,400 00	1	Do.
Assistant surgeon.....	1,200 00	1	Do.
Second assistant surgeon.....	1,000 00	Do.
Third assistant surgeon.....	600 00	Do.
Chaplain (Protestant).....	1,200 00	1	Do.
Chaplain (acting, Roman Catholic).....	750 00	None.
<i>Pacific Branch, Santa Monica, Cal.</i>			
Governor.....	2,750 00	2	Quarters, fuel, light.
Treasurer.....	1,800 00	1	Do.
Surgeon.....	1,800 00	1	Do.
Assistant surgeon.....	1,000 00	Do.
Quartermaster and commissary.....	1,650 00	1	Do.
Chaplains (acting, Protestant and Roman Catholic).....	1,000 00	None.
<i>Marion Branch, Marion, Ind.</i>			
Governor.....	2,750 00	2	Quarters, fuel, light.
Treasurer.....	1,800 00	1	Do.
Quartermaster and commissary.....	1,650 00	1	Do.
Surgeon.....	1,800 00	1	Do.
Assistant surgeon.....	800 00	Do.
Chaplains (acting, Protestant and Roman Catholic).....	1,000 00	None.

APPENDIX Cc.

EXHIBIT A.

Statement of the earnings, amount paid registers and receivers, and net revenue to the United States for the fiscal year ended June 30, 1892. (Estimate for 1894 on pages 244 and 245.)

Name of office.	Earnings of registers and receivers.	Total.	Amount paid registers and receivers.	Total.	Net revenue to United States.	Amount received as homestead and timber-culture fees.	Total Government fees.	Total revenue to United States.
Alabama—								
Huntsville	\$5,451 33		\$5,451 33			\$6,785 00		
Montgomery.....	7,152 65		6,000 00			7,690 00		
		\$12,603 98		\$11,451 33	\$1,152 65		\$14,475 00	\$15,627 65
Alaska—								
Sitka.....	45 90	45 90			45 90			45 90
Arizona—								
Prescott.....	6,059 27		6,000 00			1,195 00		
Tucson.....	4,742 60		4,742 60			1,605 00		
		10,801 87		10,742 60	59 27		2,800 00	2,859 27
Arkansas—								
Camden.....	3,893 53		3,893 53			4,580 00		
Dardanelle.....	2,588 43		2,588 43			1,765 00		
Harrison.....	6,252 59		6,000 00			7,725 00		
Little Rock.....	6,000 00		6,000 00			4,030 00		
		18,734 55		18,481 96	252 59		18,100 00	18,352 59
California—								
Humboldt.....	2,422 02		2,422 02			1,055 00		
Independence.....	2,390 83		2,390 83			495 00		
Los Angeles.....	10,078 48		6,000 00			5,355 00		
Marysville.....	3,892 17		3,892 17			1,455 00		
Redding.....	12,216 58		6,000 00			2,310 00		
Sacramento.....	5,638 22		5,638 22			1,545 00		
San Francisco.....	14,132 02		6,000 00			7,200 00		
Stockton.....	5,503 16		5,503 16			2,170 00		
Susanville.....	4,488 57		4,488 57			1,930 00		
Visalia.....	16,456 95		6,000 00			4,455 00		
		77,219 00		48,334 97	28,885 03		27,970 00	56,855 03
Colorado—								
Akron.....	5,776 21		5,776 21			3,880 00		
Central City.....	3,394 70		3,394 70			980 00		
Del Norte.....	3,783 23		3,783 23			1,468 00		
Denver.....	7,902 43		6,000 00			2,885 00		
Durango.....	3,575 10		3,575 10			1,210 00		
Glenwood Springs.....	5,488 62		5,488 62			855 00		
Gunnison.....	2,605 33		2,605 33			130 00		
Hugo.....	2,349 38		2,349 38			1,180 00		
Lamar.....	3,770 30		3,770 30			1,315 00		
Leadville.....	3,681 00		3,681 00			645 00		
Montrose.....	4,432 82		4,432 82			265 00		
Pueblo.....	7,772 84		6,000 00			4,575 00		
Sterling.....	6,609 84		6,000 00			3,095 00		
		61,141 80		56,856 69	4,285 11		22,483 00	26,768 11
Florida—								
Gainesville.....	8,125 71	8,125 71	6,000 00	6,000 00	2,125 71	10,567 15	10,567 15	12,692 86
Idaho—								
Blackfoot.....	6,000 00		6,000 00			3,815 00		
Boise.....	4,363 74		4,363 74			2,385 00		
Cœur d'Alene.....	3,021 94		3,021 94			740 00		
Hailey.....	3,507 40		3,507 40			1,080 00		
Lewiston.....	4,489 32		4,489 32			2,685 00		
		21,382 40		21,382 40			10,705 00	10,705 00
Iowa—								
Des Moines.....	1,659 88	1,659 88	1,659 88	1,659 88		255 00	255 00	255 00
Kansas—								
Garden City.....	7,728 68		6,000 00			4,860 00		
Kirwin.....	4,166 78		4,166 78			1,550 00		
Larned.....	5,160 77		5,160 77			1,835 00		
Oberlin.....	9,013 01		6,000 00			6,095 00		
Salina.....	3,566 31		3,566 31			810 00		
Topeka.....	1,503 91		1,503 91			65 00		
Wa Keeney.....	16,269 91		6,000 00			8,645 00		
		47,409 37		32,397 77	15,011 60		23,860 00	38,871 60
Louisiana—								
Natchitoches.....	2,764 96		2,764 96			2,255 00		
New Orleans.....	6,205 18		6,000 00			6,830 00		
		8,970 14		8,764 96	205 18		9,085 00	9,290 18
Michigan—								
Grayling.....	1,974 55		1,974 55			730 00		
Marquette.....	5,217 33		5,217 33			5,055 00		
		7,191 88		7,191 88			5,785 00	5,785 00

Statement of the earnings, amount paid registers and receivers, etc.—Continued.

Name of office.	Earnings of registers and receivers.	Total.	Amount paid registers and receivers.	Total.	Net revenue to United States.	Amount received as homestead and timber-culture fees.	Total Government fees.	Total revenue to United States.
Minnesota—								
Crookston.....	\$6,965 63		\$6,000 00			\$5,710 00		
Duluth.....	9,432 54		6,000 00			13,175 00		
Marshall.....	6,246 89		6,000 00			1,840 00		
St. Cloud.....	6,785 48		6,000 00			4,675 00		
Taylors Falls.....	2,610 26		2,610 26			1,370 00		
		\$32,040 80		\$26,610 26	\$5,430 54		\$26,770 00	\$32,200 54
Mississippi—								
Jackson.....	10,410 23	10,410 23	6,000 00	6,000 00	4,410 23	12,610 00	12,610 00	17,020 23
Missouri—								
Boonville.....	3,157 30		3,157 30			3,410 00		
Ironton.....	3,790 64		3,790 64			3,275 00		
Springfield.....	7,340 93		6,000 00			7,875 00		
		14,288 87		12,947 94	1,340 93		14,560 00	15,900 93
Montana—								
Bozeman.....	6,128 35		6,000 00			2,115 00		
Helena.....	14,847 75		6,000 00			7,725 00		
Lewiston.....	3,996 22		3,996 22			1,875 00		
Miles City.....	3,863 56		3,863 56			980 00		
Missoula.....	6,382 49		6,000 00			3,285 00		
		35,218 37		25,859 78	9,358 59		15,980 00	25,338 59
Nebraska—								
Alliance.....	4,643 20		4,643 20			2,570 00		
Bloomington.....	2,712 59		2,712 59			650 00		
Broken Bow.....	2,605 60		2,605 60			1,350 00		
Chadron.....	5,743 57		5,743 57			4,515 00		
Grand Island.....	5,837 04		5,837 04			1,355 00		
Lincoln.....	1,686 69		1,686 69			50 00		
McCook.....	7,176 18		6,000 00			3,830 00		
Neligh.....	3,525 63		3,525 63			665 00		
North Platte.....	5,521 98		5,521 98			4,440 00		
O'Neill.....	8,796 03		6,000 00			13,535 00		
Sidney.....	12,504 40		6,000 00			2,995 00		
Valentine.....	4,848 56		4,848 56			2,800 00		
		65,601 47		55,124 86	10,476 61		38,755 00	49,231 61
Nevada—								
Carson City.....	2,181 66		2,181 66			150 00		
Eureka.....	1,732 92		1,732 92			70 00		
		3,914 58		3,914 58			220 00	220 00
New Mexico—								
Clayton.....	2,400 00		2,400 00			1,920 00		
Las Cruces.....	3,100 44		3,100 44			1,180 00		
Roswell.....	3,668 41		3,668 41			1,333 00		
Santa Fe.....	6,100 94		6,000 00			2,475 00		
		15,269 79		15,168 85	100 94		6,908 00	7,008 94
North Dakota—								
Bismarck.....	8,510 87		6,000 00			6,305 00		
Devils Lake.....	7,008 48		6,000 00			8,715 00		
Fargo.....	12,850 41		6,000 00			9,245 00		
Grand Forks.....	6,333 98		6,000 00			4,305 00		
Minot.....	933 10		933 10			240 00		
		35,636 84		24,933 10	10,703 74		28,810 00	39,513 74
Oklahoma—								
Beaver.....	2,017 96		2,017 96			2,150 00		
Guthrie.....	16,385 17		6,000 00			34,850 00		
Kingfisher.....	14,379 42		6,000 00			23,675 00		
Oklahoma.....	21,810 43		6,000 00			39,834 00		
		54,592 98		20,017 96	34,575 02		100,509 00	135,084 02
Oregon—								
Burns.....	2,695 90		2,695 90			1,200 00		
La Grande.....	10,175 47		6,000 00			5,600 00		
Lakeview.....	3,245 71		3,245 71			1,290 00		
Oregon City.....	10,378 20		6,000 00			6,310 00		
Roseburg.....	9,699 15		6,000 00			5,420 00		
The Dalles.....	9,643 81		6,000 00			5,585 00		
		45,838 24		29,941 61	15,896 63		25,405 00	41,301 63
South Dakota—								
Aberdeen.....	6,025 34		6,000 00			3,560 00		
Chamberlain.....	4,114 08		4,114 08			4,425 00		
Huron.....	6,413 57		6,000 00			4,055 00		
Mitchell.....	6,004 30		6,000 00			3,235 00		
Pierre.....	3,196 59		3,196 59			1,160 00		
Rapid City.....	6,706 13		6,000 00			2,898 00		
Watertown.....	20,612 47		6,000 00			20,580 00		
Yankton.....	3,544 66		3,544 66			1,025 00		
		56,617 14		40,855 33	15,761 81		40,938 00	56,699 81
Utah—								
Salt Lake City.....	11,795 88	11,795 88	6,000 00	6,000 00	5,795 88	5,685 00	5,685 00	11,480 88

Statement of the earnings, amount paid registers and receivers, etc.—Continued.

Name of office.	Earnings of registers and receivers.	Total.	Amount paid registers and receivers.	Total.	Net revenue to United States.	Amount received as homestead and timber-culture fees.	Total Government fees.	Total revenue to United States.
Washington—								
North Yakima.....	\$4,393 43		\$4,393 43			\$1,365 00		
Olympia.....	9,156 58		6,000 00			3,410 00		
Seattle.....	10,892 08		6,000 00			4,965 00		
Spokane Falls.....	13,393 42		6,000 00			5,610 00		
Vancouver.....	10,419 42		6,000 00			5,055 00		
Walla Walla.....	6,368 78		6,000 00			2,410 00		
Waterville.....	5,609 21		5,609 21			2,480 00		
		\$60,232 92		\$40,002 64	\$20,230 28		\$25,295 00	\$45,525 28
Wisconsin—								
Ashland.....	7,637 26		6,000 00			5,575 00		
Eau Claire.....	3,400 16		3,400 16			1,780 00		
Menasha.....	1,358 46		1,358 46			465 00		
Wausau.....	3,976 40		3,976 40			2,270 00		
		16,372 28		14,735 02	1,637 26		10,090 00	11,727 26
Wyoming—								
Buffalo.....	2,399 90		2,399 90			1,015 00		
Cheyenne.....	6,165 79		6,000 00			1,510 00		
Douglas.....	2,097 88		2,097 88			650 00		
Evanston.....	5,257 06		5,257 06			2,975 00		
Lander.....	1,372 42		1,372 42			208 00		
Sundance.....	2,551 09		2,551 09			560 00		
		19,844 14		19,678 35	165 79		6,918 00	7,083 79
Total.....		752,961 01		565,054 72	187,907 29		505,538 15	693,445 44

EXHIBIT B.

Statement of the amount estimated to be necessary to meet the expenses of the local land offices for the fiscal year 1894. (See page 245.)

Name of office.	Clerk hire.	Office rent.	Furniture.	Fuel, etc.	Post-office box rent.	Registration.	Binding.	Total.
Alabama—								
Huntsville.....	\$900 00	\$240 00				\$60 00		\$1,200 00
Montgomery.....	3,900 00					300 00		4,200 00
Arizona—								
Prescott.....	430 00		\$20 00			50 00		500 00
Tucson.....	2,100 00	300 00				150 00		2,550 00
Arkansas—								
Camden.....	900 00	300 00				40 00		1,240 00
Dardanelle.....	500 00	200 00				100 00		800 00
Harrison.....	1,200 00	180 00				60 00		1,440 00
Little Rock.....	1,200 00	200 00				60 00		1,460 00
California—								
Humboldt.....	900 00					35 00		935 00
Independence.....		240 00				15 00		255 00
Los Angeles.....	2,900 00					100 00		3,000 00
Marysville.....		300 00		\$100 00		100 00		500 00
Redding.....	2,100 00	360 00				40 00		2,400 00
Sacramento.....	1,000 00	360 00		100 00		50 00	\$45 00	1,555 00
San Francisco.....	4,200 00					50 00		4,250 00
Stockton.....	900 00	480 00		25 00	\$4 00	30 00		1,439 00
Susanville.....	600 00	180 00				40 00		820 00
Visalia.....	2,800 00	180 00		40 00	3 00	75 00		3,098 00
Colorado—								
Akron.....	1,000 00					100 00		1,100 00
Central City.....		240 00				15 00		255 00
Del Norte.....	900 00					50 00		950 00
Denver.....	6,600 00	1,500 00		300 00		300 00		8,700 00
Durango.....	1,200 00	300 00		70 00	6 00	60 00		1,636 00
Glenwood Springs.....	1,200 00	700 00		100 00		100 00		2,100 00
Gunnison.....		300 00				10 00		310 00
Hugo.....	900 00	300 00				10 00		1,210 00
Lamar.....	3,000 00					100 00		3,100 00
Leadville.....		480 00				20 00		500 00
Montrose.....		350 00				20 00		370 00
Pueblo.....	7,200 00	300 00		27 00		100 00		7,627 00
Sterling.....	1,200 00	420 00				100 00		1,720 00
Florida—								
Gainesville.....	4,480 00	300 00				200 00		4,980 00

Statement of the amount estimated to be necessary to meet the expenses of the local land offices for the fiscal year 1894—Continued.

Name of office.	Clerk hire.	Office rent.	Furniture.	Fuel, etc.	Post-office box rent.	Registration.	Binding.	Total.
Idaho—								
Blackfoot.....	\$400 00	\$250 00				\$20 00		\$670 00
Boise.....	1,200 00	360 00		\$50 00		100 00		1,710 00
Coeur d'Alene.....	240 00					50 00		290 00
Hailey.....		300 00				25 00		325 00
Lewiston.....		300 00				25 00		325 00
Iowa—								
Des Moines.....	600 00					50 00		650 00
Kansas—								
Garden City.....	3,900 00			75 00		150 00		4,125 00
Kirwid.....	2,700 00	300 00				50 00		3,050 00
Larned.....	2,700 00			35 00		150 00		2,885 00
Oberlin.....	3,150 00	120 00				200 00		3,470 00
Salina.....	900 00	300 00				5 00		1,205 00
Topeka.....	1,200 00	360 00				20 00		1,580 00
Wa Keeney.....	4,900 00	125 00		60 00	\$4 00	125 00		5,214 00
Louisiana—								
Natchitoches.....		360 00				45 00		405 00
New Orleans.....	3,000 00					250 00		3,250 00
Michigan—								
Grayling.....		450 00				15 00		465 00
Marquette.....	1,440 00					60 00		1,500 00
Minnesota—								
Crookston.....	1,800 00					75 00		1,875 00
Duluth.....	2,470 00	360 00				100 00		2,930 00
Marshall.....	1,350 00	360 00				85 00		1,795 00
St. Cloud.....	2,100 00	360 00		100 00		100 00		2,660 00
Taylors Falls.....		120 00				6 00		126 00
Mississippi—								
Jackson.....	4,700 00	500 00	\$105 00			150 00		5,455 00
Missouri—								
Boonville.....	150 00	250 00				10 00		410 00
Ironton.....		175 00				8 00		183 00
Springfield.....	1,800 00	300 00				50 00		2,150 00
Montana—								
Bozeman.....	900 00	360 00			6 00	20 00		1,286 00
Helena.....	3,000 00	480 00			6 00	75 00		3,561 00
Lewiston.....		300 00				50 00		350 00
Miles City.....		330 00				25 00		355 00
Missoula.....	2,100 00	240 00				50 00		2,390 00
Nebraska—								
Alliance.....	900 00	120 00		60 00		100 00		1,180 00
Bloomington.....		180 00				20 00		200 00
Broken Bow.....	900 00	300 00				20 00		1,220 00
Chadron.....	1,800 00	300 00		100 00	4 00	180 00	\$30 00	2,414 00
Grand Island.....	900 00					25 00		925 00
Lincoln.....	600 00					20 00		620 00
McCook.....	1,800 00					50 00		1,850 00
Neligh.....	1,800 00	180 00		75 00		60 00		2,115 00
North Platte.....	2,700 00					50 00		2,750 00
O'Neill.....	900 00					100 00		1,000 00
Sidney.....	1,800 00					150 00		1,950 00
Valentine.....	1,800 00					80 00		1,880 00
Nevada—								
Carson City.....		240 00				10 00		250 00
Eureka.....		420 00				10 00		430 00
New Mexico—								
Clayton.....		360 00				30 00	30 00	420 00
Las Cruces.....	1,500 00	216 00				35 00		1,751 00
Roswell.....	225 00					100 00		325 00
Santa Fe.....	1,000 00					50 00		1,050 00
North Dakota—								
Bismarck.....	2,400 00	300 00				75 00		2,775 00
Devils Lake.....	2,000 00	300 00				40 00		2,340 00
Fargo.....	1,800 00	300 00				300 00		2,400 00
Grand Forks.....	2,000 00	300 00		100 00		125 00	17 00	2,542 00
Minot.....	900 00	300 00				50 00		1,250 00

Statement of the amount estimated to be necessary to meet the expenses of the local land offices for the fiscal year 1894—Continued.

Name of office.	Clerk hire.	Office rent.	Furniture.	Fuel, etc.	Post-office box rent.	Registration.	Binding.	Total.
Oklahoma—								
Beaver.....		\$240 00				\$40 00		\$280 00
Guthrie.....	\$3,600 00					30 00		3,630 00
Kingfisher.....	5,000 00					200 00		5,200 00
Oklahoma.....	2,400 00					100 00		2,500 00
Oregon—								
Burns.....	1,200 00	300 00				50 00	\$25 00	1,575 00
La Grande.....	2,900 00	180 00				50 00		2,130 00
Lakeview.....		240 00				60 00		300 00
Oregon City.....	3,300 00					25 00	125 00	3,450 00
Roseburg.....	1,800 00					25 00		1,825 00
The Dalles.....	2,100 00	100 00			\$12 00	25 00		2,237 00
South Dakota—								
Aberdeen.....	2,700 00	600 00		\$12 00		50 00		3,362 00
Chamberlain.....	2,900 00					60 00		2,960 00
Huron.....	4,500 00	300 00		155 00		150 00		5,105 00
Mitchell.....	1,900 00	150 00		150 00		150 00		2,350 00
Pierre.....	2,400 00					50 00		2,450 00
Rapid City.....	1,200 00	300 00			4 00	30 00		1,534 00
Watertown.....	5,000 00					50 00		5,050 00
Yankton.....	720 00	300 00				20 00		1,040 00
Utah—								
Salt Lake City.....	4,500 00	300 00			4 00	150 00	50 00	5,004 00
Washington—								
North Yakima.....	1,800 00					25 00		1,825 00
Olympia.....	1,200 00					80 00		1,280 00
Seattle.....	5,600 00	300 00				100 00	36 00	6,036 00
Spokane Falls.....	4,400 00					150 00		4,550 00
Vancouver.....	2,100 00					50 00		2,150 00
Walla Walla.....	2,000 00	300 00				50 00		2,350 00
Waterville.....	1,000 00					100 00		1,100 00
Wisconsin—								
Ashland.....		200 00				100 00		300 00
Eau Claire.....		250 00				20 00		270 00
Menasha.....		225 00				45 00		270 00
Wausau.....	150 00	200 00				15 00		365 00
Wyoming—								
Buffalo.....		312 00		50 00		100 00		462 00
Cheyenne.....	900 00					180 00		1,080 00
Douglas.....		300 00				50 00		350 00
Evanston.....	600 00	336 00		75 00		60 00		1,071 00
Lander.....		400 00				50 00		450 00
Sundance.....		300 00				50 00		350 00
Total.....	196,265 00	26,259 00	\$125 00	1,859 00	53 00	8,804 00	358 00	233,723 00

APPENDIX D d.

In relation to the estimates for the District of Columbia. (See pages 225 to 270.)

OFFICE OF THE COMMISSIONERS OF THE DISTRICT OF COLUMBIA,
Washington, October 18, 1892.

SIR: The Commissioners of the District of Columbia herewith transmit their estimates of appropriations for the support of the government of said District for the fiscal year to end June 30, 1894.

Accompanying these estimates of expenditures are statements of estimated receipts of the District government, exclusive of the receipts of the water department, for said period; a memorandum of the reasons for submitting new or changed items compared with the appropriations for the support of the said government for the current fiscal year; schedules of proposed work on sundry streets, avenues, roads, main and pipe sewers, embraced in these estimates, and the report of a superintendent of charities.

Following the custom observed in submitting the annual estimates for District expenditures since the establishment of the present form of government for the District, the Commissioners have confined the estimate of expenditures within the amount of estimated receipts. They are not aware of any law which requires them to so limit their estimate of expenditures, but they have thought it advisable to conform to the usage in the premises.

The estimates herewith so submitted do not, in the judgment of the Commissioners, embrace all the items necessary for the proper administration of the District government for the period they are intended to cover, but they deem it their duty, while adhering to precedent, to add to these estimates a supplemental statement regarding certain public works whose execution can not further be delayed without serious prejudice to the public interests, and they earnestly desire these supplemental statements to be considered by Congress for the fiscal year under consideration.

Very respectfully,

J. W. DOUGLASS,
President Board of Commissioners District of Columbia.

Hon. CHARLES FOSTER, Secretary of the Treasury.

ESTIMATED RECEIPTS OF THE DISTRICT OF COLUMBIA FOR THE FISCAL YEAR ENDING JUNE 30, 1894, EXCLUSIVE OF THE WATER DEPARTMENT.

Tax on real estate, \$178,888,755, at \$1.50.....	\$2,683,331 33		
Tax on real estate, \$5,457,651, at \$1.....	54,576 51		
		2,737,907 84 at 90 per cent.....	\$2,464,117 06
Tax on personal property, \$11,920,934		178,814 01 at 90 per cent.....	160,932 60
Arrears of general taxes prior to 1892		281,325 88 at 25 per cent.....	70,331 47
Arrears of general taxes of 1892.....		205,803 38 at 50 per cent.....	102,901 69
Arrears of personal taxes.....			6,000 00
Penalties and interest on taxes.....			64,000 00
Advertising property for arrears of taxes.....			1,000 00
Licenses.....			150,000 00
Markets.....			12,000 00
Fines from courts.....			60,000 00
Building permit fees.....			12,000 00
Permit fees for opening streets, sewer and gas service.....			5,000 00
Rent of wharves and District property.....			1,500 00
Sale of fish wharf.....			500 00
Certificates of arrears of taxes.....			4,000 00
Washington Market rental.....			7,500 00
Dog tags.....			13,500 00
Pound fees.....			800 00
Hay scales.....			800 00
Sale of old material.....			400 00
Miscellaneous, including fees of inspector of gas and meters, etc.....			4,000 00
New buildings.....			75,000 00
			<u>\$3,216,282 82</u>
<i>Valuations on which foregoing estimates are based.</i>			
Washington..... Taxable on land.....	\$96,386,901		} 158,512,551
Taxable on improvements.....		62,125,650	
Georgetown..... Taxable on land.....	4,039,106		} 7,142,606
Taxable on improvements.....		3,103,500	
County..... Taxable on land, at \$1.50.....	10,281,848		} 13,233,598
Taxable on improvements, at \$1.50		2,951,750	
Taxable on land, at \$1	4,566,101		} 5,457,651
Taxable on improvements, at \$1.....		891,550	
	115,273,956	69,072,450	184,346,406
Washington..... Taxable on personal property.....		11,245,952	
Georgetown..... Taxable on personal property.....		553,317	
County..... Taxable on personal property.....		121,665	
			11,920,934
Total taxable on real and personal property.....			196,267,340

MATTHEW TRIMBLE,
Assessor.

OFFICE OF THE ASSESSOR, DISTRICT OF COLUMBIA, October 5, 1892.

IMPROVEMENTS AND REPAIRS (ESTIMATES ON PAGE 260).

Schedule of proposed work on sundry streets.

SCHEDULE A.

NORTHWEST SCHEDULE FOR 1893-'4.

Street.	From—	To—	Kind of improvement.	Estimated cost.
N.....	North Capitol.....	Third.....	Pave.....	\$10,000 00
North Capitol.....	D.....	E.....	Pave.....	9,000 00
North Capitol.....	M.....	New York avenue.....	Pave.....	10,000 00
F.....	Twenty-second.....	New Hampshire avenue.....	Pave.....	20,000 00
U.....	Tenth.....	Fourteenth.....	Pave.....	15,000 00
S.....	New Hampshire avenue.....	Twentieth.....	Pave.....	18,000 00
D.....	New Jersey avenue.....	North Capitol.....	Pave.....	7,000 00
S.....	Seventh.....	Florida Avenue.....	Pave.....	13,000 00
Missouri avenue.....	Four-and-a-half.....	Sixth.....	Pave.....	4,500 00
M.....	North Capitol.....	First.....	Pave.....	9,000 00
Seventeenth.....	E.....	B.....	Pave.....	24,500 00
V.....	Thirteenth.....	Fifteenth.....	Pave.....	14,700 00
Fifteenth.....	U.....	V.....	Pave.....	6,000 00
Tenth.....	T.....	U.....	Pave.....	8,000 00
First.....	K.....	Pierce.....	Pave.....	9,000 00
K.....	First.....	Third.....	Pave.....	10,000 00
T.....	Fourteenth.....	New Hampshire avenue.....	Pave.....	16,000 00
Oregon avenue.....	New Hampshire avenue.....	Eighteenth.....	Pave.....	8,000 00
Florida avenue.....	Q.....	R.....	Pave.....	10,000 00
Twenty-second.....	P.....	Massachusetts avenue.....	Pave.....	8,000 00
Florida avenue.....	Intersection Connecticut ave.....	R and Twenty-first streets.....	Pave.....	5,000 00
Virginia avenue.....	F.....	Eastward.....	Pave.....	20,000 00
First.....	O.....	P.....	Pave.....	5,000 00
W.....	Twelfth.....	Thirteenth.....	Pave.....	4,000 00
Florida avenue.....	First.....	North Capitol.....	Regulate and macadamize..	10,000 00
T.....	Seventh.....	Ninth.....	Pave.....	5,700 00
Total.....				277,400 00

Schedule of Proposed Work on Sundry Streets—Continued.

SOUTHWEST SCHEDULE.

Street.	From—	To—	Kind of improvement.	Estimated cost.
South Capitol	Canal	H	Pave	\$16,000 00
K	South Capitol	First	Pave	10,615 00
Canal (south side)	B	C	Pave	14,000 00
Eighth	E	H	Pave	13,000 00
Third	F	H	Pave	10,000 00
South Capitol	H	K	Pave	7,000 00
Delaware avenue	G	Southward	Pave	24,285 00
Total				94,900 00

SOUTHEAST SCHEDULE.

D	South Capitol	First	Pave	\$10,000 00
E	Eleventh	Thirteenth	Pave	13,000 00
Fifth	C	E	Pave	9,350 00
Fifteenth	East Capitol	Pennsylvania avenue	G and G	10,000 00
Eighth	North Carolina avenue	Pennsylvania avenue	Pave	15,000 00
A	Seventh	North Carolina avenue	Pave	10,000 00
Eighth	East Capitol	North Carolina avenue	Pave	7,000 00
D	Ninth	Kentucky avenue	G. and R.	4,000 00
Twelfth	Lincoln Park	Pennsylvania avenue	G. and R.	4,000 00
First	D	E	Pave	6,000 00
E	South Capitol	Third	Pave	18,000 00
Tenth	Pennsylvania avenue	L	Pave	15,000 00
I	Eighth	Eleventh	Pave	10,000 00
South Carolina avenue	Seventh	Ninth	Pave	6,000 00
C	Eleventh	Twelfth	Pave	4,000 00
Fourteenth	G	E	G. and R.	1,000 00
Kentucky avenue	Lincoln Park	Toward Pennsylvania avenue	G. and R.	1,650 00
Total				138,700 00

NORTHEAST SCHEDULE.

Tenth	Maryland avenue	H	Pave	\$5,000 00
North Capitol	New York avenue	O	Pave	7,000 00
Second	C	F	Pave	13,000 00
M	North Capitol	Second	Pave	18,000 00
Fifteenth	East Capitol	E	G. and G.	10,000 00
C	Twelfth	Tennessee avenue	G. and R.	3,000 00
Fourth	H	K	Pave	4,000 00
Massachusetts avenue	Second	Fourth	Pave	17,000 00
Eleventh	Maryland avenue	Florida avenue	G. and R.	10,000 00
Massachusetts avenue	Eighth	Eleventh	Pave	20,000 00
Twelfth	East Capitol	Maryland avenue	G. and R.	5,000 00
Eleventh	East Capitol	Massachusetts avenue	Pave	4,000 00
Thirteenth	East Capitol	Emerson	G. and R.	4,000 00
M	Second	Florida avenue	R. and M.	12,000 00
Florida avenue	Ninth	M	R. and M.	12,000 00
B	Eighth	Ninth	Pave	4,950 00
D	Maryland avenue	Ninth	Pave	8,000 00
Total				156,950 00

GEORGETOWN SCHEDULE.

Road	Thirty-second	Thirty-fifth	Pave	\$8,000 00
High (widened)	M	Canal	Pave	1,000 00
Twenty-eighth	M	P	Pave	16,000 00
Prospect	Thirty-sixth	Thirty-eighth	G. and R.	5,000 00
High	Thirty-fifth	U	Pave	18,000 00
Valley	U	P	Pave	7,000 00
U	High	Valley	Pave	7,050 00
Total				62,050 00

ESTIMATES OF APPROPRIATIONS.

Schedule of Proposed Work on Sundry Streets—Continued.

SCHEDULE B.

SUBURBAN SCHEDULE.

Champlain avenue, from Florida avenue to Columbia road (changing grade).....	G. and R.....	\$10,000 00
Brightwood avenue, between Irving and Rock Creek Church road.....	Pave.....	20,000 00
Roanoke and Irving streets, from Seventh to Fourteenth.....	G. and G.....	7,000 00
Yale and Bismarck, from Seventh to Fourteenth.....	Grade.....	5,000 00
Princeton, from Seventh to Thirteenth.....	Grade.....	5,000 00
Harrison, from Monroe to Fillmore.....	Pave.....	7,000 00
Jefferson (Anacostia).....	G. and R.....	4,000 00
Michigan avenue, from First west to Harewood.....	Grade.....	5,000 00
Pennsylvania avenue extended.....	G. and G.....	10,000 00
Massachusetts avenue extended.....	Grade.....	10,000 00
And the authorities in charge of the Naval Observatory grounds are hereby authorized to dedicate the land necessary to extend said avenue through the grounds surrounding the New Observatory.		
Spruce, from Bohrer to Harewood avenue.....	Pave.....	17,000 00
R, from Florida avenue to Twenty-second.....	Pave.....	5,000 00
Minnesota avenue, from Pennsylvania avenue toward Benning.....		10,000 00
<i>Providing, The owners of abutting property on Minnesota avenue dedicate sufficient land to widen said avenue to 90 feet, on such line as the Commissioners may deem acceptable.</i>		
Total.....		115,000 00

ITEMIZED STATEMENT, MAIN AND PIPE SEWERS.

Fourteenth street southeast.....	\$21,920 00
Georgia avenue southeast, Fourteenth to Sixteenth streets.....	12,100 00
Seventh street southeast, between South Carolina avenue and G street.....	5,240 00
Kentucky avenue southeast.....	3,105 00
Fourteenth street southwest, between D street and Maryland avenue.....	2,588 00
F street northeast, between Tennessee avenue and Fourteenth street.....	2,415 00
Twelfth street northwest, between R and S streets.....	3,500 00
R street northwest, between Tenth and Twelfth streets.....	3,080 00
Maine avenue.....	9,709 00
Twenty-ninth street, between Olive and Dunbarton, and on Olive between Twenty-ninth street and Rock Creek.....	12,800 00
Pipe sewers.....	65,000 00
Catch-basins.....	10,000 00
Total.....	151,427 00

ITEMIZED STATEMENT, SUBURBAN SEWERS.

Rock Creek intercepting-sewer extension.....	\$79,825 00
Piney Branch intercepting-sewer extension.....	6,588 00
Woodley lane.....	7,240 00
Spring road.....	29,755 00
Sherman avenue.....	5,592 00
First street west, extended.....	8,480 00
Linden street.....	2,187 00
Thirteenth street, between Columbia and Kenyon streets northwest.....	4,500 00
Brentwood road and Fourth street east, between Florida avenue and Q street.....	24,648 00
Bladensburg road.....	13,500 00
Anacostia main sewers.....	15,000 00
Pipe sewers.....	20,000 00
Catch-basins.....	4,000 00
Total.....	221,315 00

ITEMIZED STATEMENT, MAIN INTERCEPTING SEWERS.

Lower Rock Creek intercepting sewer.....	\$251,000 00
Easbys Point and F street intercepting sewer.....	157,500 00
Eastern Branch intercepting sewer.....	165,000 00
Total.....	573,500 00

Memorandum of estimated receipts of the government of the District of Columbia for the fiscal year to end June 30, 1894, and reasons for recommended changes in the estimates for appropriations herewith submitted.

ESTIMATED RECEIPTS.

The Commissioners of the District of Columbia estimate that the receipts of the government of said District from sources other than the proportionate contribution by the United States and the revenues of the water department, will be \$3,216,282.82. The estimate of the receipts from sources other than the United States is based upon the estimate of the assessor herewith inclosed. The assessor's estimate is based upon his judgment of the results of the general assessment of real property in the District now in progress, which, in his opinion, will increase the present assessment by at least 50 per cent in the aggregate on the land in the cities of Washington and Georgetown, and 60 per cent on land in the District outside of said cities. The estimate of \$75,000 of increase in receipts from taxes on account of new buildings is based upon the records of the inspector of buildings as to the number of new buildings that will be subject to taxation for the first time during the fiscal year embraced in these estimates.

CHANGES IN APPROPRIATIONS.

Executive office.—The increase of \$300 in two clerks in the executive office to make the salaries \$1,600, is to promote two officials who have been in the District service for many years, and whose present salary is disproportionate to the character of service they perform. The office of one messenger clerk is designed to provide for an official who now renders the service of a clerk, but who is paid as a messenger. The service rendered by the incumbent of this office is equal in quantity and quality to that of any \$1,200 clerk in the District employ. The increase of \$200 estimated for a clerk and architect in the office of the inspector of buildings is to recognize in part the qualifications and industry required to fill that office. This officer designs and supervises all plans for District buildings and issues all building permits. The increase of \$300 recommended for the clerk in the property office is to suitably pay an officer whose work and responsibility entitle him to the promotion recommended. The increase of \$500 for the inspector of plumbing is inserted in pursuance of the additional appropriation of that amount in the sundry civil appropriation law approved August 5, 1892, which that law states is for additional labor imposed by the act of April 23, 1892, increasing the extent of the duties of that office. The additional assistant inspector of plumbing is rendered necessary by the growth of the service, and especially by the law of April 23, 1892, referred to, which requires that old houses may be inspected in addition to those undergoing construction. The items for engineer, deckhand, and watchman for harbor boat, and inspectors to superintend the construction and repair of new buildings are specified in compliance with the provision in the District appropriation act approved July 14, 1892, which requires the Commissioners to specifically estimate for all employes except laborers. This class of employes is now paid by the day or month.

Assessor's office.—The recommended increase in favor of two assistant assessors, and the increase of \$200 for one license clerk is to recognize the value and fidelity of three gentlemen who have been in the service for many years, and whose present compensation is inadequate. The additional clerk at \$1,400 and one at \$1,200 is to meet the growing needs of the office. The recommended increase of \$100 in the pay of one assistant clerk is recommended as a measure of justice to an officer whose services are extremely laborious and of great value in the enforcement of the personal tax and license laws. The two clerks at \$1,000, four clerks at \$1,200, and two bill-servers at \$2.50 per diem are now per diem employes who are not specifically appropriated for.

Collector's office.—The item for deputy collector of taxes is submitted as a feature rendered necessary by the growth of business, and responsibility in the office. The bailiff is now a per diem employe not specifically provided for. The bank messenger is submitted to provide the collector with an employe to attend to his official bank business.

Auditor's office.—The increase of \$100 submitted for disbursing clerk is to compensate that officer for additional incidental expenses imposed upon him by the nature of his duties.

Attorney's office.—The increase of \$500 submitted for salary of assistant attorney is a reasonable advancement, in view of the professional ability and labor that officer has to perform.

Market masters.—The increase of \$600 submitted for hire of laborers is in pursuance of the recommendation of the market masters, and of the observation of the Commissioners, that the present service of that class of employes is insufficient to keep the markets in good sanitary condition.

Engineer's office.—The increase in the regular force of the engineer department is submitted as proper in view of the growth of the service. A list of items is also submitted for specific appropriation for employes now on per diem rolls.

Contingent and miscellaneous expenses.—An increase of \$6,000 in this item is submitted to meet the growing needs of the administration.

Rent and improvement of property yards.—The \$700 submitted is to provide a platform scale with which to weigh the material received and issued from said yards.

Rent of District offices.—The increase of \$400 in this item is submitted in pursuance of an agreement of the predecessors of the present Board of Commissioners with the lessor of the municipal building, that the Commissioners would ask for \$4,000 rent for the building.

General advertising.—An increase of \$100 is submitted to meet the growing needs on that account.

Advertising notices of taxes in arrears.—The increase of \$3,000 submitted is based on the cost of the advertisement for last year, which is reported by the auditor to be \$9,787.24, and an allowance for a normal increase.

Public schools.—The increases under this head are based upon recommendations of the board of school trustees.

Militia.—The estimates for the militia are submitted as rendered by the commanding officer of that branch, the Commissioners having no authority to revise them.

Metropolitan police.—The increases submitted in this department are to meet the growing necessities of this branch of the municipal administration.

Fire department.—The addition of one fireman for the present force is submitted to provide for an inadvertent omission in previous estimates for appropriations. The estimate for a new engine company and accommodations and appointments therefor is to afford additional protection to the northeastern section of the city. The item for pensions in excess of the amount received from the monthly tax is to enable the Commissioners to retire on pensions six disabled men who are now

on the force, and whose places should be filled by men capable of more active service, but whose retirement the fund derived from the monthly contribution from the pay of members of the force will not justify.

Telegraph and telephone service.—The submitted increases in the estimates of this department are intended as a recognition of faithful and competent service, and to increase the efficiency of the department.

Health office.—The recommendations for increase in the office force are to meet the growing necessities of this department. The item for laborers, inspectors, and force for the enforcement of the provisions of an act to prevent the spread of contagious diseases are specific provisions for persons now on the per diem roll.

Police court.—The additional clerical force for this office is to meet the demands of the growing business, and the heater man submitted is to provide for the proper care of the heating apparatus of the enlarged accommodations as recently reconstructed.

Emergency fund.—The increase of \$10,000 recommended for this fund is to enable the authorities to meet the demands that may be imposed upon them by the existence or imminent danger of pestilence.

Washington Asylum.—The increase in the estimate for this institution is to meet the normal necessities of growth. The estimate for herdsman, gardener, stableman, driver, and carpenter are for per diem employes who are not specifically appropriated for. This institution is required to provide coffins and burial for deceased paupers from other eleemosynary institutions in the District, as well as its own dead.

Reform School.—The increase in the estimates for this institution are based upon recommendations of its board of trustees.

Hospital for the Insane.—The increase in the estimates for this institution is in pursuance of the recommendation of the superintendent in charge.

Support of convicts.—The increase in the estimates on this account is based on the estimates of the Attorney-General.

The municipal building and the World's Columbian Exposition.—The reasons for these estimates are fully given in the Commissioners' reports for the two preceding years.

Charities.—The estimates under this head are based upon the recommendations of the superintendent of charities, whose report is herewith submitted.

Supplemental estimates. (See page 270.)

The Commissioners have been compelled to omit from their regular estimates several important items, which they deem proper to submit in the form of an appendix. The sole reason for the omission lies in the fact that the total estimated revenues of the District for the fiscal year ending June 30, 1894, were not sufficient to provide for the items in question. In the order of importance these items are as follows:

First. Main intercepting sewers, \$573,500.

This item includes the estimated additional appropriation necessary for completing the main intercepting sewer from near Easby's Point to near the intersection of Fifteenth and E streets NW. Under existing law the Commissioners are authorized to enter into contract for the whole of this sewer at a total cost of not to exceed \$225,000, to be paid for as appropriations are from time to time made by law. The actual appropriation thus far made is only \$90,000. Since that appropriation was made, the enactment of the compulsory eight-hour law has rendered it necessary to increase the estimates for all kinds of work, and the estimated additional appropriation necessary for the sewer in question is \$157,500. The second main intercepting sewer is intended to rescue and preserve Rock Creek from pollution below the P street bridge. The estimated cost of this sewer is \$251,000. The third sewer of this class is intended to intercept and carry to deep water the dry-weather flow of the large east boundary sewer. This is necessary to avoid extremely bad sanitary conditions in the near future. The estimated cost of this sewer is \$165,000. If the above-named main intercepting sewers are provided for by appropriations, there will be needed a special additional force to supervise their construction.

Second. The second in importance of the items of the appendix is based upon the special needs of the Washington Aqueduct. In order to afford suitable provision against a water famine due to a possible accident to the conduit between Georgetown and Great Falls, the receiving reservoir should be brought into use with the least possible delay. The necessary expenditure is estimated at \$290,625. The officer in charge of the aqueduct believes this work to be one of great urgency, and the Commissioners concur in his views. Additional items recommended by the same officer as urgent are also concurred in by the Commissioners as follows: Repairing, \$5,000; reserving the accumulation of deposits, \$14,000.

Third. The third item in the appendix relates to the improvement of streets. Very important work of street improvement and repair has necessarily been omitted from the regular estimates, for the reason heretofore stated. The work referred to embraces expenditures for repairs to concrete pavements, to cost \$20,000, and work on sundry streets and avenues, to cost \$230,000. The Commissioners are of the opinion that the improvement of all the streets in Schedule A, submitted by the engineer department, are necessary to the best interests of the city, and are demanded by the improvements already made along said streets by the abutting property-owners.

A report was submitted to Congress at its last session showing the importance of increasing the appropriation for repairs to concrete pavements to at least \$200,000 a year. The Commissioners concur in the opinions expressed in said report.

APPENDIX E e.

REFORM SCHOOL FOR GIRLS, DISTRICT OF COLUMBIA.

Estimate of the Secretary of the Board of Trustees. (See page 269.)

WASHINGTON, D. C., October 8, 1892.

DEAR SIRS: I respectfully request that you include in your estimates for the next fiscal year the following for the Girls' Reform School:

Furniture, beds, bedding, sewing machines, fixtures, books, stationery, etc.....	\$8,000 00
One horse.....	150 00
One wagon.....	125 00
Harness.....	40 00

REFORM SCHOOL FOR GIRLS, DISTRICT OF COLUMBIA—Continued.

Four cows, at \$50 each.....	\$200 00
Stable and wagon shed.....	400 00
Cow shed.....	100 00
Repairs on fence.....	400 00
Salaries for March, April, May, and June, 1893:	
Superintendent.....	500 00
Matron.....	200 00
Two teachers.....	400 00
One day watchman, who shall also drive market wagon.....	300 00
One night watchman.....	200 00
One laborer.....	160 00
Salaries for year ending June 30, 1894:	
Superintendent.....	1,500 00
Matron.....	600 00
Two teachers, at \$600 each.....	1,200 00
One day watchman, who shall also drive market wagon.....	900 00
One night watchman.....	600 00
One laborer.....	480 00
Maintenance:	
For groceries, provisions, fuel, soap, oil, lamps, candles, clothing, shoes, forage, repairs on machines and supplies for same, for thirty girls, and board for seven officers and employés, for March, April, May, and June, 1893.....	1,883 33
For same, for year ending June 30, 1894.....	5,650 00
For horse feed for March, April, May, and June, 1893.....	60 00
For same, for year ending June 30, 1894.....	180 00
For feed for cows for March, April, May, and June, 1893.....	96 00
For same, for year ending June 30, 1894.....	288 00
Contingent expenses, such as horseshoeing, repairs on wagon, harness, medicines, medical attendance, freight, hack hire, etc.....	600 00
Total.....	25,212 33

Yours, respectfully,

MILLS DEAN,
Secretary Board of Trustees, Girls' Reform School.

To the COMMISSIONERS OF THE DISTRICT OF COLUMBIA.

APPENDIX Ff.

Statement of appropriations made during the first session of the Fifty-second Congress for the fiscal year ending June 30, 1893, for which no estimates are submitted for the fiscal year ending June 30, 1894; also deficiency and miscellaneous appropriations made during the same session.

LEGISLATIVE.

UNITED STATES SENATE.	
Salaries, officers and employés, Senate, 1892.....	\$48 00
Contingent expenses, Senate—	
Stationery and newspapers, 1892.....	500 00
Horses and wagons, 1892.....	1,420 00
Fuel for heating apparatus, 1892.....	2,862 00
Fuel for heating apparatus, 1891.....	43 02
Purchase of furniture, 1892.....	14,750 00
Cleaning furniture, 1892.....	300 00
Cleaning furniture, 1891.....	156 42
Expenses of special and select committees, 1892.....	22,000 00
Miscellaneous items, 1892.....	10,900 00
Reimbursement to official reporter, Senate.....	5,000 00
Payment to legal representatives of Hon. John S. Barbour..	5,000 00
Payment to ex-Senator Alexander McDonald.....	6,502 29
Payment to William H. H. Hart.....	517 50
Total Senate.....	69,999 23

HOUSE OF REPRESENTATIVES.

Salaries, officers and employés, House, 1892.....	114 00
Salaries, officers and employés, House, 1891 and 1892.....	1,088 38
Salaries, officers and employés, House, 1891.....	1,086 00
Contingent expenses, House—	
Stationery, 1892.....	375 00
Materials for folding, 1892.....	4,000 00
Miscellaneous items, 1892.....	20,000 00
Reimbursement to official reporters and stenographers, House.....	7,000 00

HOUSE OF REPRESENTATIVES—continued.

Reporting hearings and testimony, House.....	\$870 90
Payment to—	
Widow of Hon. M. H. Ford.....	5,000 00
Widow of Hon. John R. Gamble.....	5,000 00
Widow and minor children of Hon. Leonidas C. Houk..	5,000 00
Widow of Hon. John W. Kendall.....	4,945 24
Widow of Hon. W. H. F. Lee.....	5,000 00
Widow of Hon. James Phelan.....	463 37
Widow of Hon. Francis B. Spinola.....	5,000 00
Legal heirs of Hon. E. T. Stackhouse.....	4,014 10
Charles Carter.....	60 00
John W. Daniel.....	300 00
Relief of heirs of John R. Treutlin.....	333 33
Total House of Representatives.....	69,650 32
Total Legislative.....	139,649 55

EXECUTIVE.

TREASURY DEPARTMENT.

Salaries, office of Comptroller of the Currency (reimbursable), 1892.....	200 00
Contingent expenses, Treasury Department, gas, etc., 1891..	176 87
Contingent expenses, Treasury Department, furniture, etc., 1891.....	110 00
File cases, office of Sixth Auditor.....	3,127 05
Total Treasury Department Proper.....	3,613 92

Statement of appropriations made during the first session of the Fifty-second Congress, etc.—Continued.

<i>Internal Revenue.</i>		DEPARTMENT OF LABOR.	
Salaries and expenses of agents, etc. 1892.....	\$165,000 00	Miscellaneous expenses, 1892.....	\$10,000 00
Salaries and expenses of agents, etc., 1891.....	6,000 00	Investigation relative to the "slums of cities".....	20,000 00
Salaries and expenses of agents, etc. (claims).....	1 00		
Miscellaneous refunds, claims, and reliefs.....	34,197 82		
	<hr/>	Total Department of Labor.....	<hr/> <hr/> 30,000 00
Total Internal Revenue.....	205,198 82	DEPARTMENT OF JUSTICE.	
<i>Independent Treasury.</i>		Contingent expenses, furniture and repairs, 1891.....	85 00
Paper for checks and drafts, 1892.....	7,000 00	Contingent expenses, stationery, 1892.....	250 00
	<hr/>	Contingent expenses, transportation, 1891.....	75 00
<i>Mints and Assay Offices.</i>			
Wages and contingent expenses, assay office at Charlotte, 1891.....	31 50	Total Department of Justice.....	<hr/> <hr/> 410 00
Contingent expenses, assay office at Helena, 1890.....	9 35	Total Executive.....	<hr/> <hr/> 486,463 63
	<hr/>	JUDICIAL.	
Total Mints and Assay Offices.....	40 85	Salaries and expenses, circuit courts of appeals, 1891 and 1892.....	30,380 50
<i>Territorial Governments.</i>		Salaries and expenses, Court of Private Land Claims, 1892..	11,294 30
Salaries, governor, etc., Territory of Arizona, 1892.....	3,000 00	Expenses, Court of Private Land Claims, 1892.....	28,036 46
Constitutional convention, Territory of Montana.....	7,231 09	Salaries, district judges, 1891.....	30,800 00
Reapportionment of members of legislature, Territory of Oklahoma.....	1,000 00		
	<hr/>	Total Judicial.....	<hr/> <hr/> 100,511 26
Total Territorial Governments.....	11,231 09	Total Civil Establishment.....	<hr/> <hr/> 726,624 44
Total Treasury Department.....	<hr/> <hr/> 227,084 68	FOREIGN INTERCOURSE.	
WAR DEPARTMENT.		Salaries of ministers (certified claims).....	305 71
Salaries, office of Quartermaster-General, 1892.....	1,600 00	Salaries, chargés d'affaires ad interim, 1891.....	5,505 31
Index of Confederate Records, War Department.....	14,600 00	Contingent expenses, foreign missions (claims).....	3 52
Stationery, War Department, 1892.....	10,000 00	Salaries, Consular Service, 1890.....	1,401 67
	<hr/>	Salaries, Consular Service (claims).....	1,095 22
Total War Department.....	26,200 00	Salaries, consular officers not citizens, 1891.....	6,848 25
INTERIOR DEPARTMENT.		Salaries, consular officers not citizens, 1890.....	2,195 36
Maps of the United States, 1888.....	19 20	Salaries, consular officers not citizens (claims).....	4 08
Education of children in Alaska, 1891.....	43 84	Loss by exchange, Diplomatic Service, 1890.....	71 97
	<hr/>	Loss by exchange, Consular Service, 1890.....	3,640 27
Total Interior Department proper.....	63 04	Loss by exchange, Consular Service (claims).....	296 74
<i>Public Lands Service.</i>		Contingent expenses, U. S. consulates (claims).....	139 76
Salaries, office of surveyor-general of Dakota (claims).....	1 79	Relief and protection of American seamen (claims).....	65 36
Contingent expenses, office of surveyor-general of—		Pay of consular officers for services, etc. (claims).....	240 41
Colorado (claims).....	1,202 25	Publication of International Catalogue of Exports and Imports.....	10,000 00
Montana, (claims).....	338 58	International Monetary Conference.....	80,000 00
Nevada (claims).....	593 11	International Boundary Survey, United States and Mexico.....	50,000 00
South Dakota (claims).....	192 44	Conference of the Red Cross Association at Rome.....	2,500 00
Utah (claims).....	61 05	Tribunal of Arbitration at Paris.....	150,000 00
	<hr/>	Columbian Historical Exposition at Madrid.....	25,000 00
Total offices of Surveyors-General.....	2,389 22	Relief of heirs of Alexander Clark.....	4,000 00
Total Interior Department.....	<hr/> <hr/> 2,452 26	Total Foreign Intercourse.....	<hr/> <hr/> 343,313 63
POST-OFFICE DEPARTMENT.		MILITARY ESTABLISHMENT.	
Salaries, Post-Office Department, 1892.....	3,000 00	Contingencies of the Army (claims).....	492 50
Rent of buildings, Post-Office Department, 1892.....	333 33	Pay, etc., of the Army (claims).....	45,367 58
Rent of buildings, Post-Office Department, 1891.....	1,666 67	Subsistence of the Army (claims).....	410 30
Removal and furnishing of Washington City post-office...	10,000 00	Regular supplies, Quartermaster's Department (claims ..	1,413 22
	<hr/>	Incidental expenses, Quartermaster's Department (claims ..	7,787 58
Total Post-Office Department.....	15,000 00	Transportation of the Army and its supplies, 1890.....	112,226 04
DEPARTMENT OF AGRICULTURE.		Transportation of the Army and its supplies (claims).....	24,131 62
Salaries and expenses, Bureau of Animal Industry, 1892..	150,000 00	Fifty per cent of arrears of Army transportation, etc., (claims).....	2,781 81
Experiments in the manufacture of sugar, 1892.....	10,161 52	Clothing and camp and garrison equipage (claims).....	17 50
Investigating the history and habits of insects, 1891.....	1 77	Horses for cavalry and artillery (claims).....	540 25
Botanical investigations and experiments, 1889.....	86 00	Barracks and quarters (claims).....	1,080 07
Fiber investigations, 1890.....	62 50	Rifle range, Fort Sheridan, Ill.....	90 00
Investigations in ornithology and mammalogy, 1891.....	4 90	Construction and repair of hospitals, 1891.....	1,536 82
Experiments in the production of rainfall, 1893.....	10,000 00	Construction and repair of hospitals, 1890.....	34 43
Weather Bureau stations, Middle and Thunder Bay islands, Lake Huron.....	15,000 00	Medical and Hospital Department (claims).....	31 35
	<hr/>	Machine guns, 1893.....	20,000 00
Total Department of Agriculture.....	<hr/> <hr/> 185,316 69	Total Military Establishment.....	<hr/> <hr/> 217,941 07
		NAVAL ESTABLISHMENT.	
		Pay of the Navy (claims).....	37,805 85
		Pay, miscellaneous, 1891.....	19,423 69
		Pay, miscellaneous, 1890.....	167 63
		Pay, miscellaneous (claims).....	60 86

Statement of appropriations made during the first session of the Fifty-second Congress, etc.—Continued.

NAVAL ESTABLISHMENT—continued.

Mileage, Navy (Graham decision).....	\$46,567 96
Pay, Marine Corps, 1892.....	548 40
Pay, Marine Corps (claims).....	2,575 53
Provisions, Marine Corps (claims).....	365 30
Transportation and recruiting, Marine Corps (claims).....	3 00
Marine barracks, Sitka, Alaska.....	431 01
Contingent, Marine Corps, 1891.....	1,810 93
Contingent, Marine Corps (claims).....	62 60
Transportation and recruiting, Navy, Bureau of Navigation, 1891.....	465 20
Navigation and navigation supplies, Bureau of Navigation, 1890.....	151 38
Steel cruisers, Bureau of Navigation (claims).....	68 48
Contingent, Bureau of Navigation, 1890.....	99 06
Contingent, Bureau of Navigation (claims).....	41 00
Naval proving ground, Bureau of Ordnance.....	20,000 00
Contingent, Bureau of Ordnance, 1891.....	419 67
Equipment of vessels, Bureau of Equipment, 1891.....	3,550 00
Contingent, Bureau of Equipment, 1891.....	317 97
Contingent, Bureau of Equipment (claims).....	1,376 33
Medical Department, Bureau of Medicine and Surgery (claims).....	1 20
Repairs, Bureau of Medicine and Surgery, 1891.....	368 62
Contingent, Bureau of Medicine and Surgery, 1891.....	305 68
Provisions, Navy, Bureau of Provisions and Clothing, 1890.....	4,296 08
Provisions, Navy, Bureau of Provisions and Clothing (claims).....	5,084 77
Contingent, Bureau of Provisions and Clothing, 1891.....	487 39
Construction and repair, Bureau of Construction and Repair (claims).....	30 32
Machinery plant, navy-yard, League Island, Pennsylvania.....	25,000 00
Traveling cranes, navy-yard, Mare Island, California.....	60,000 00
Total Naval Establishment.....	231,885 91

INDIANS.

Pay of Indian agents (claims).....	130 39
Contingencies, Indian Department (claims).....	9 00
Fulfilling treaties with Delawares: Improvements and damages.....	39,675 16
Fulfilling treaties with Menomonees: Logs.....	27,453 40
Support of Sioux of different tribes: Subsistence and civilization, 1892.....	115,514 17
Support of Sioux of different tribes: Subsistence and civilization (claims).....	1,458 70
Support of Indians in Arizona and New Mexico (claims).....	298 07
Support of Yakimas and other Indians (claims).....	18 50
Support of Indian schools (claims).....	421 05
Indian school transportation (claims).....	1,266 05
Indian school, Albuquerque, N. Mex. (claims).....	385 75
Indian school, Carlisle, Pa. (claims).....	67 01
Indian school, Carson City, Nev., 1891.....	1,022 66
Indian school, Fort Totten, N. Dak. (claims).....	42 22
Indian school, Lawrence, Kans. (claims).....	1 24
Indian school, Salem, Oregon (claims).....	21 21
Incidentals in California (claims).....	189 00
Incidentals in Dakota (claims).....	1,206 54
Incidentals in Washington (claims).....	88 67
Telegraphing and purchase of Indian supplies, 1892.....	10,000 00
Telegraphing and purchase of Indian supplies (claims).....	1,884 23
Transportation of Indian supplies (claims).....	63 79
Pay of judges, Indian courts (claims).....	96 00
Relief of destitute Indians.....	25,000 00
Judgments, Indian depredation claims.....	478,252 62
Allotments to Cheyennes and Arapahoes in Oklahoma.....	15,000 00
Surveying and allotting for Iowas in Oklahoma.....	283 90
Surveying and allotting Colville Reservation.....	35,000 00
Surveying and allotting for Indians of Fort Berthold Reservation.....	5,000 00
Negotiating with Indians for lands.....	11,500 00
Commission to negotiate with Chippewas, Turtle Mountain band.....	6,000 00
Commission to negotiate with Cherokees and other Indians.....	15,000 00
Commission to negotiate with Indians in Montana and Wyoming.....	5,000 00
Payment to Fond du Lac Chippewas for timber depredations.....	20,446 52
Purchase of lands and improvements for Mission Indians of California.....	5,000 00
Ascertaining damages to settlers on Crow Creek and Winnebago Reservations.....	2,000 00
Miscellaneous claims and reliefs.....	5,806 60
Total Indians.....	830,602 45

PENSIONS.

Army pensions, 1892.....	\$7,674,332 00
Army pensions (claims).....	532 25
Fees of examining surgeons, Army pensions, 1891.....	380,471 83
Fees of examining surgeons, Army pensions (claims).....	478 00
Fees of examining surgeons, Navy pensions, 1891.....	2,700 00
Fees of examining surgeons, Navy pensions (claims).....	4 00
Total pensions.....	8,058,518 08

PUBLIC WORKS.

Treasury Department—	
Public building at—	
Atlanta, Ga.....	7,500 00
Aurora, Ill.....	25,000 00
Beatrice, Nebr.....	5,000 00
Cedar Rapids, Iowa.....	30,000 00
Cincinnati, Ohio.....	20,000 00
Dayton, Ohio.....	1,200 00
Eastport, Me.....	9,971 70
Erie, Pa.....	6,000 00
Greenville, S. C.....	2,000 00
Lansing, Mich.....	25,000 00
Los Angeles, Cal.....	3,000 00
Louisville, Ky.....	6,000 00
Minneapolis, Minn.....	10,000 00
New York, N. Y.....	65,000 00
Statesville, N. C.....	2,500 00
Vicksburg, Miss.....	2,500 00
Marine hospital, Portland, Me.....	3,000 00
Construction and repair of buildings in Alaska.....	21,000 00
Repairs and preservation of public buildings, claims.....	40
Total.....	\$244,672. 10
Light stations, etc.—	
Grindel Point, Maine.....	79 30
Nantucket New South Shoal light-vessel, Massachusetts.....	70,000 00
Buffalo Breakwater fog signal, New York.....	4,300 00
Port Penn range light, Delaware.....	10,000 00
Portsmouth Light-House Depot, Virginia.....	244 25
St. Simons range beacon, Georgia.....	1,000 00
Aids to navigation, Tampa Bay, Florida.....	6,000 00
Bar Point light-vessel, Michigan.....	25,000 00
Frankfort Pierhead fog bell, Michigan.....	1,000 00
Grassy Island range lights, Michigan.....	1,500 00
Grosse Isle range lights, Michigan.....	2,500 00
Detroit River light-vessels, Michigan.....	8,600 00
Limekiln Crossing light-vessels, Michigan.....	1,000 00
Mamajuda Island range light, Michigan.....	1,500 00
St. Marys River upper range lights, Michigan.....	5,000 00
Superior Bay post lights, Wisconsin.....	1,200 00
Total.....	\$138,923. 55
	383,595 65
War Department—	
Erection of fishways at Great Falls.....	15,000 00
Pedestal for statue of Gen. W. T. Sherman.....	50,000 00
Memorial Hall, West Point, N. Y.....	250,000 00
Board of Ordnance and Fortification.....	215,000 00
Board on Pacific Coast Gun Factory.....	2,500 00
Contingencies of fortifications (claims).....	352 17
Rivers and harbors.....	22,068,218 50
Military post, Helena, Mont.....	100,000 00
Military storehouse, Omaha, Nebr.....	30,000 00
Army and Navy Hospital, Hot Springs, Ark.....	7,960 60
	22,739,031 27
Navy Department—	
Naval and coaling stations.....	250,000 00
Interior Department—	
Fireproof building for Pension Office.....	295 35
Annual repairs of the Capitol, 1892.....	9,000 00
Sanitary improvements of the Capitol.....	97,496 06
Steam heating and machinery, Senate.....	2,375 00
Capitol terraces.....	8,000 00
Engine house, and Senate and House stables.....	500 00
	117,666 41
Department of Justice—	
Utah penitentiary shops.....	1,500 00
Total Public Works.....	23,491,793 33

Statement of appropriations made during the first session of the Fifty-second Congress, etc.—Continued.

POSTAL SERVICE.

Deficiency in the postal revenues, 1889 and prior years....	\$9,356 37
Deficiency in the postal revenues (certified claims).....	42,671 41
Relief of Mrs. E. Trask.....	243 00
Total Postal Service.....	52,270 78

MISCELLANEOUS.

Legislative—	
Public printing and binding, 1892 and 1893.....	383 40
Public printing and binding, 1892.....	365,000 00
Publication of Eleventh Census reports.....	250,000 00
Removal and storage of certain material, Government Printing Office.....	5,000 00
Files room, Court of Claims.....	4,000 00
Payment of judgments of Court of Claims.....	407,049 87
Payment for contesting seats in Congress.....	20,050 00
Expenses of Congressional investigations concerning immigration.....	4,000 00
Conveying votes of electors for President and Vice-President.....	12,077 00
Statement of appropriations.....	1,200 00
	1,068,760 27
State Department—	
Binding manuscript papers.....	5,000 00
Printing ascertainment of electors for President and Vice-President.....	1,500 00
	6,500 00
Treasury Department—	
Materials and miscellaneous expenses, Engraving and Printing (claims).....	45
Salaries, Coast and Geodetic Survey, 1889.....	222 50
Party expenses, Coast and Geodetic Survey (claims).....	94 14
Expenses of Revenue-Cutter Service, 1892.....	41,180 00
Expenses of Revenue-Cutter Service (claims).....	289 94
Expenses of U. S. S. <i>Albatross</i> in Alaskan waters.....	20,000 00
Revenue steamer for Chesapeake Bay.....	20,000 00
Steam vessel for Chicago, Ill.....	12,000 00
Life-Saving Service (claims).....	273 60
Telephone line, Cape Charles to Assateague Island, Va.....	15,500 00
Reimbursement to keeper of Point aux Barques life-saving station.....	75 00
Salaries, keepers of light-houses (claims).....	111 27
Supplies of light-houses (claims).....	2,941 46
Expenses of light-vessels (claims).....	202 98
Expenses of buoyage (claims).....	6,451 35
Lighting of rivers (claims).....	2,124 11
Contingent expenses, Independent Treasury, 1892.....	5,000 00
Contingent expenses, Independent Treasury (claims).....	4 15
International exchanges, Smithsonian Institution, 1890.....	67
National Zoological Park, Smithsonian Institution.....	1,038 00
Payment to Newbold H. Trotter, for paintings.....	160 00
Preservation of collections, National Museum, 1890.....	6 97
Preservation of collections, National Museum (claims).....	1 34
Interstate Commerce Commission, 1892.....	15,000 00
Interstate Commerce Commission (claims).....	206 95
Paper for internal-revenue stamps, 1892.....	10,000 00
Punishment for violation of internal-revenue laws (claims).....	330 00
Pay of assistant custodians and janitors (claims).....	51 17
Furniture and repairs of same for public buildings (claims).....	21 78
Fuel, lights, and water for public buildings (claims).....	38 61
Repairs to heating apparatus for public buildings (claims).....	571 50
Vaults, safes, and locks for public buildings (claims).....	131 70
Plans for public buildings (claims).....	6 60
Suppressing counterfeiting and other crimes, 1892.....	7,500 00
Lands and other property of the United States (claims).....	12 00
Collecting revenue from customs, 1892.....	450,000 00
Collecting revenue from customs (claims).....	3,370 03
Compensation in lieu of moieties, 1892.....	20,000 00
Salaries, etc., of agents at seal islands in Alaska (claims).....	100 00
Protection of salmon fisheries of Alaska.....	5,000 00
Supplies for native inhabitants of Alaska.....	25,150 00
World's Columbian Exposition.....	2,883,000 00
Miscellaneous claims, reliefs, etc.....	13,224 71
Total Treasury Department.....	3,561,392 98

MISCELLANEOUS—Continued.

District of Columbia—	
Salaries, offices of the District of Columbia, 1892.....	\$959 81
Salaries and contingent expenses, offices of the District of Columbia, 1889.....	19 50
Contingent and miscellaneous expenses, 1892.....	4,319 74
Contingent and miscellaneous expenses, 1891.....	557 59
Miscellaneous expenses, 1890.....	44 40
Miscellaneous expenses, 1889.....	7 44
Expenses of assessing real property, 1892.....	6,000 00
Board on revision of 1892 assessment.....	4,368 00
Streets, 1892.....	4,108 49
Streets, 1891.....	11 22
Construction of county roads, 1891.....	3 20
Public schools, 1892.....	1,596 11
Public schools, 1891.....	215 97
Public schools, 1889.....	32 88
Militia, 1892.....	2,715 00
Militia, 1891.....	3,900 00
Metropolitan police, 1891.....	26 25
To maintain public order.....	9,000 00
National Encampment, Grand Army of the Republic..	90,000 00
Fire department, 1892.....	4,000 00
Telegraph and telephone service, 1887.....	15 75
Health department, 1892.....	18,239 83
Public bathing beach.....	1 01
Deficiency in sale of bonds retained from contractors..	5,000 00
Payment of certificate of indebtedness.....	107 00
Courts, 1892.....	19,524 00
Courts, 1891.....	631 25
Courts, 1889.....	6 25
Compilation of laws of the District of Columbia.....	600 00
Payment of judgments.....	8,789 88
Support of convicts, 1892.....	8,590 11
Support of convicts, 1891.....	5,328 56
Washington, Asylum, 1891.....	554 97
Industrial Home School, 1893.....	13,000 00
St. Rose Industrial School, 1893.....	5,000 00
Association for Works of Mercy, 1893.....	2,000 00
German Orphan Asylum Association, 1893.....	2,000 00
House of the Good Shepherd, 1893.....	3,000 00
National Association for Colored Women and Children, 1893.....	13,000 00
National Temperance Home, 1893.....	2,000 00
St. Ann's Infant Asylum, 1893.....	6,500 00
St. John's Church Orphanage, 1893.....	2,000 00
St. Joseph's Male Orphan Asylum, 1893.....	2,000 00
Washington Hospital for Foundlings, 1893.....	6,000 00
Women's Union Christian Association, 1893.....	250 00
Water department, 1888.....	238 99
	256,263 20
War Department—	
National cemeteries (claims).....	8 25
Artificial limbs, 1892.....	241,650 00
Signal Service: Pay, etc. (claims).....	1,418 52
Expenses of military convicts (claims).....	1,111 40
Mississippi River Commission (claims).....	44 80
Battle lines and sites for tablets at Antietam.....	16,310 00
State or Territorial homes for disabled soldiers and sailors, 1891.....	120,697 85
Refunding to States war expenses.....	28,351 35
Damages by improvement of Fox and Wisconsin rivers.....	109,022 33
Horses and other property lost in the military service..	38,892 73
Miscellaneous claims, reliefs, etc.....	26,170 02
	583,677 25
Navy Department—	
International naval review.....	50,000 00
Miscellaneous reliefs, claims, etc.....	21,575 62
	71,575 62
Interior Department—	
Current expenses Government Hospital for Insane, 1892.....	22,000 00
Inspecting mines in the Territories, 1893.....	11,000 00
Inspecting mines in the Territories, 1892.....	2,800 00
Salaries and commissions of registers and receivers (claims).....	340 82
Contingent expenses of land offices (claims).....	83 30
Expenses of hearings in land entries (claims).....	254 98
Reproducing plats of surveys, 1888.....	14 40

Statements of appropriations made during the first session of the Fifty-first Congress, etc.—Continued.

MISCELLANEOUS—Continued.

Interior Department—Continued.	
Surveying the public lands (claims).....	\$10,913 51
Surveying within land grants (reimbursable).....	125,000 00
Geological survey, 1891.....	4,573 38
Custodians of abandoned military reservations, 1891 and 1892.....	5,280 00
Boundary between Nebraska and South Dakota, west of Missouri River.....	20,000 00
Payment to boards on town-site entries in Oklahoma..	8,500 00
Miscellaneous claims, reliefs, etc.....	1,786 52
	<hr/>
	212,546 91
<hr/>	
Department of Justice—	
Rent, etc., office of marshal, Territory of Alaska, 1892..	697 27
Rent, etc., office of marshal, Territory of Alaska, 1890..	304 05
Expenses of Territorial courts in Utah:	
1892.....	25,000 00
1891.....	22,547 54
1890.....	750 00
1889.....	2,770 51
1887.....	652 10
Certified claims.....	464 20
Defending suits in claims against the United States:	
1892.....	6,321 80
1891.....	433 80
1888.....	10 00
1885.....	200 25
Prosecution of crimes, 1891.....	20 30
Defense in Indian depredation claims, 1891 and 1892..	10,000 00
Payment of judgments, United States courts.....	13,957 43
Claims of deputy marshals in Oklahoma.....	21,000 00
Fees of supervisors of elections (claims).....	573 35
Pay of special deputy marshals at Congressional elections.....	155 00
Fees and expenses of marshals, U. S. courts:	
1892.....	250,000 00
1891.....	175,201 07
1890.....	1,000 00
Certified claims.....	3,447 09
Fees of district attorneys, U. S. courts:	
1892.....	65,000 00
1891.....	47,894 95
1890.....	1,916 27
Certified claims.....	2,683 24
Special compensation of district attorneys, U. S. courts:	
1892.....	3,563 86
1891.....	7,461 76
1890.....	1,815 09
Certified claims.....	1,796 00
Pay of regular assistant attorneys, U. S. courts (certified claims).....	822 53
Pay of special assistant attorneys, U. S. courts:	
1891.....	24,990 47
1890.....	14,360 00
Certified claims.....	4,000 00
Payment for legal services rendered the United States.....	1,000 00

MISCELLANEOUS—Continued.

Department of Justice—Continued.	
Fees of clerks, U. S. courts:	
1892.....	\$45,000 00
1891.....	53,969 85
Certified claims.....	1,759 71
Fees of commissioners, U. S. courts:	
1892.....	91,196 43
1891.....	62,363 15
1890.....	7,212 83
Certified claims.....	8,473 55
Fees of jurors, U. S. courts (certified claims).....	16 25
Fees of witnesses, U. S. courts:	
1892.....	150,000 00
1889.....	1,000 00
Certified claims.....	2,119 41
Support of prisoners, U. S. courts:	
1892.....	125,000 00
1891.....	99,768 28
1890.....	62,077 87
Certified claims.....	4,562 00
Rent of court rooms, U. S. courts:	
1892.....	20,000 00
1891.....	20,825 45
Certified claims.....	2,050 00
Pay of bailiffs, etc., U. S. courts:	
1892.....	27,000 00
1891.....	37,137 27
1890.....	1,155 50
1889.....	162 00
Certified claims.....	1,487 00
Miscellaneous expenses, U. S. courts:	
1892.....	33,000 00
1891.....	36,636 49
1890.....	518 75
Certified claims.....	349 85
Expenses U. S. courts at South McAlester and Ardmore, Ind. T.:	
1892.....	700 00
1891.....	201 95
	<hr/>
	1,608,553 52
	<hr/>
Total Miscellaneous.....	7,369,269 75

RECAPITULATION.

Legislative Establishment.....	139,649 55
Executive Establishment.....	486,463 63
Judicial Establishment.....	100,511 26
Foreign Intercourse.....	343,313 63
Military Establishment.....	217,941 07
Naval Establishment.....	231,885 91
Indian Affairs.....	830,602 45
Pensions.....	8,058,518 08
Public Works.....	23,491,793 33
Postal Service.....	52,270 78
Miscellaneous.....	7,369,269 75
	<hr/>
Grand total.....	41,322,219 44

STATEMENT OF THE PROCEEDS OF SALES OF GOVERNMENT PROPERTY, PUBLISHED IN CONFORMITY TO THE FOLLOWING PROVISIONS OF LAW.

All proceeds of sales of old material, condemned stores, supplies, or other public property of any kind, except the proceeds of the sale or leasing of marine hospitals, or of the sales of revenue cutters, or of the sales of commissary stores to the officers and enlisted men of the Army, or of materials, stores, or supplies sold to officers and soldiers of the Army, or of the sale of condemned Navy clothing, or of the sales of materials, stores, or supplies to any exploring or surveying expedition authorized by law, shall be deposited and covered into the Treasury as miscellaneous receipts on account of "Proceeds of Government property," and shall not be withdrawn or applied, except in consequence of a subsequent appropriation made by law. A detailed statement of the proceeds of all sales of old material, condemned stores, supplies, or other public property of any kind, shall be included in the appendix to the Book of Estimates.—(Revised Statutes, pages 713, 722; sections 3618, 3672; act February 27, 1877, 19 Stat., 249.)

When covered into Treasury.	No. of warrant.	By whom sold.	Kind of property sold.	Bureau in charge of property.	Amount of each kind of property.	Total amount.
1892. 1st quarter...	140	A. Angier, U. S. consul.....	Old furniture.....	Consular.....		\$10 61
	1899	W. H. Rexford, Maj.....	Ordnance stores.....	Ordnance.....	\$15 00	
	1900	W. H. Rexford, Maj.....	do.....	do.....	109 18	
	1901	W. H. Rexford, Maj.....	do.....	do.....	37 43	
	1902	M. W. Lyon, Capt.....	do.....	do.....	81	
	1903	J. W. Benet, Lieut.....	do.....	do.....	24 75	
	1904	J. V. D. Middleton, Maj.....	Medical and hospital property..	Medical and Hospital....	11 46	187 17
	1905	R. S. Vickery, Surg.....	do.....	do.....	23 35	
	1906	J. Brooke, Surg.....	do.....	do.....	1 25	
	1907	W. D. Crosby, Capt.....	do.....	do.....	2 00	
	1908	R. L. Robertson, Capt.....	do.....	do.....	95 20	
	1909	W. W. Fisher, Capt.....	do.....	do.....	25	
	1910	W. N. Suter, Lieut.....	do.....	do.....	1 25	
	1911	C. L. Heigmann, Surg.....	do.....	do.....	13 21	
	1912	C. L. Heigmann, Surg.....	do.....	do.....	10	
	1913	W. B. Wheeler, Capt.....	do.....	do.....	62 50	
	1914	J. L. Powell, Capt.....	do.....	do.....	15 00	
	1915	J. T. Clarke, Lieut.....	do.....	do.....	4 10	
	1916	J. T. Clarke, Lieut.....	do.....	do.....	25	
	1917	J. M. Cabell, Lieut.....	do.....	do.....	3 65	
	1918	C. E. Woodruff, Asst. Surg.....	do.....	do.....	3 77	
	1919	E. R. Morris, Asst. Surg.....	do.....	do.....	412 96	
	1920	H. Lippincott, Maj.....	do.....	do.....	15	
	1921	J. M. Brown, Maj.....	do.....	do.....	11 40	
	1922	J. V. R. Hoff, Maj.....	do.....	do.....	2 65	
	1923	J. K. Carson, Maj.....	do.....	do.....	4 20	
	1924	W. R. Hall, Capt.....	do.....	do.....	1 25	
	1925	C. E. Price, Asst. Surg.....	do.....	do.....	55	
	1926	J. V. R. Hoff, Maj.....	do.....	do.....	2 08	
	1927	J. K. Corson, Maj.....	do.....	do.....	5 25	
	1928	R. M. O'Reilly, Surg.....	do.....	do.....	6 32	
	1929	W. C. Gorgas, Asst. Surg.....	do.....	do.....	6 20	
	1930	C. N. B. Macauley, Capt.....	do.....	do.....	90 00	
	1931	J. Brooke, Maj.....	do.....	do.....	1 03	
	1932	S. W. Bowles, Acting Asst. Surg.....	do.....	do.....	5 80	
	1933	H. E. McVay, Lieut.....	do.....	do.....	6 55	
	1934	A. R. Chapin, Capt.....	do.....	do.....	7 50	
	1935	W. Matthews, Maj.....	do.....	do.....	49 68	
	1936	A. L. Buffington, Post Surg.....	Medical property.....	do.....	4 75	
	1937	F. O. Johnson, Lieut.....	Quartermaster's stores.....	Quartermaster's.....	91 00	855 66
	1938	L. Febiger, Lieut.....	do.....	do.....	23 25	
	1939	J. W. Summerhayes, Capt.....	do.....	do.....	161 10	
	1940	W. T. Littlebrant, Lieut.....	do.....	do.....	182 00	
	1941	G. Palmer, Lieut.....	do.....	do.....	372 00	
	1942	T. E. True, Capt.....	do.....	do.....	11 00	
	1943	J. Bigelow, jr., Lieut.....	do.....	do.....	222 00	
	1944	J. Bigelow, jr., Lieut.....	do.....	do.....	113 00	
	1945	L. E. Campbell, Capt.....	do.....	do.....	1 00	
	1946	F. W. Foster, Lieut.....	do.....	do.....	1,199 50	
	1947	F. Von Schrader, Lieut.....	do.....	do.....	2 00	
	1948	E. B. Kirk, Maj.....	do.....	do.....	122 00	
	1949	E. Hinds, Lieut.....	do.....	do.....	27 90	
	1950	W. P. Evans, Lieut.....	do.....	do.....	02	
	1951	C. W. Farber, Lieut.....	do.....	do.....	234 00	
	1952	J. B. Aleshire, Lieut.....	do.....	do.....	396 65	
	1953	J. T. Dean, Lieut.....	do.....	do.....	38 20	
	1954	J. T. Dean, Lieut.....	do.....	do.....	141 00	
	1955	R. L. Robertson, Capt.....	do.....	do.....	11 50	
	1956	R. N. Getty, Lieut.....	do.....	do.....	265 00	
	1957	J. S. Rogers, Lieut.....	do.....	do.....	18 91	
	1958	J. S. Rogers, Lieut.....	do.....	do.....	296 00	
	1959	C. B. George, Acting Asst. Q. M.....	do.....	do.....	350 00	
	1960	W. B. Hughes, Lieut. Col.....	do.....	do.....	2 85	
	1961	W. B. Hughes, Lieut. Col.....	do.....	do.....	6 65	
	1962	J. K. Waring, Capt.....	do.....	do.....	13 85	
	1963	W. A. Mercer, Lieut.....	do.....	do.....	80 95	

Statement of proceeds of sales of Government property, etc.—Continued.

When covered into Treasury.	No. of warrant.	By whom sold.	Kind of property sold.	Bureau in charge of property.	Amount of each kind of property.	Total amount.
1892. 1st quarter..	1964	H. Kirby, Lieut.....	Quartermaster's stores.....	Quartermaster's.....	\$302 50	
	1965	H. W. Hovey, Lieut.....	do.....	do.....	182 00	
	1966	W. A. Kimball, Lieut.....	do.....	do.....	94 00	
	1967	F. B. Andrews, Lieut.....	do.....	do.....	53 50	
	1968	W. F. Flynn, Lieut.....	do.....	do.....	40 00	
	1969	J. H. Ford, Lieut.....	do.....	do.....	30 00	
	1970	J. H. Lord, Maj.....	do.....	do.....	139 50	
	1971	L. P. Brant, Lieut.....	do.....	do.....	43 00	
	1972	G. Adams, Lieut.....	do.....	do.....	496 50	
	1973	H. L. Ripley, Lieut.....	do.....	do.....	105 00	
	1974	T. J. Clay, Lieut.....	do.....	do.....	120 50	
	1975	M. B. Saffold, Lieut.....	do.....	do.....	108 00	
	1976	H. L. Scott, Lieut.....	do.....	do.....	1,466 00	
	1977	W. W. Gibson, Lieut.....	do.....	do.....	10	
	1978	C. L. Beckarts, Lieut.....	do.....	do.....	4 55	
	1979	C. W. Taylor, Lieut.....	do.....	do.....	106 90	
	1980	G. B. Danby, Lieut. Col.....	do.....	do.....	37 00	
	1981	C. W. Hobbs, Lieut.....	do.....	do.....	54 00	
	1982	G. Adams, Lieut.....	do.....	do.....	48 00	
	1983	L. P. Brant, Lieut.....	do.....	do.....	182 00	
	1984	J. J. Hornbrook, Lieut.....	do.....	do.....	50 00	
	1985	J. H. Lord, Maj.....	do.....	do.....	94 00	
	1986	J. C. Smith, Maj.....	do.....	do.....	186 00	
	1987	J. W. Jacobs, Capt.....	do.....	do.....	228 00	
	1988	R. C. Croxton, Lieut.....	do.....	do.....	10 00	
	1989	C. G. Woodward, Lieut.....	do.....	do.....	1 85	
	1990	Z. W. Torrey, Lieut.....	do.....	do.....	185 00	
	1991	T. J. Clay, Lieut.....	do.....	do.....	20 09	
	1992	H. L. Scott, Lieut.....	do.....	do.....	2 50	
	1993	J. W. Jacobs, Capt.....	do.....	do.....	69 50	
	1994	J. M. Moore, Lieut. Col.....	do.....	do.....	142 80	
	1995	C. Richardson, Lieut.....	do.....	do.....	78 40	
	1996	C. Richardson, Lieut.....	do.....	do.....	90 00	
	1997	J. Baxter, jr., Lieut.....	do.....	do.....	51 80	
	1998	J. Bigelow, jr., Lieut.....	do.....	do.....	107 00	
	1999	J. Bigelow, jr., Lieut.....	do.....	do.....	33 00	
	2000	C. Howland, Lieut.....	do.....	do.....	40 50	
	2001	F. H. Hathaway, Capt.....	do.....	do.....	157 50	
	2002	F. Von Schrader, Lieut.....	do.....	do.....	50	
	2003	F. W. Foster, Lieut.....	do.....	do.....	300 00	
	2004	H. L. Roberts, Lieut.....	do.....	do.....	40 50	
	2005	C. W. Farber, Lieut.....	do.....	do.....	65 70	
	2006	F. P. Avery, Lieut.....	do.....	do.....	8 25	
	2007	R. N. Getty, Lieut.....	do.....	do.....	109 65	
	2008	M. F. Waltz, Lieut.....	do.....	do.....	12 65	
	2009	A. C. Sharpe, Lieut.....	do.....	do.....	1,688 09	
	2010	A. Williams, Lieut.....	do.....	do.....	270 50	
	2011	R. N. Getty, Lieut.....	do.....	do.....	247 00	
	2012	J. S. Rogers, Lieut.....	do.....	do.....	7 83	
	2013	J. S. Rogers, Lieut.....	do.....	do.....	105 00	
	2014	J. S. Rogers, Lieut.....	do.....	do.....	48 50	
	2015	E. H. Brooke, Lieut.....	do.....	do.....	246 00	
	2016	E. Hubert, Lieut.....	do.....	do.....	50 43	
	2017	C. F. Humphrey, Capt.....	do.....	do.....	205 00	
	2018	J. Simpson, Capt.....	do.....	do.....	68 20	
	2019	G. H. Roach, Lieut.....	do.....	do.....	17 00	
	2020	J. L. Barbour, Lieut.....	do.....	do.....	194 00	
	2021	E. T. Ladd, Lieut.....	do.....	do.....	1,268 50	
	2022	G. H. Roach Lieut.....	do.....	do.....	85 75	
	2023	H. W. Hovey, Lieut.....	do.....	do.....	231 00	
	2024	J. L. Clem, Capt.....	do.....	do.....	5 05	
	2025	C. H. Ingalls, Capt.....	do.....	do.....	676 50	
	2026	A. L. Smith, Lieut.....	do.....	do.....	585 00	
	2027	J. J. O'Brien, Lieut.....	do.....	do.....	29 00	
	2028	E. M. Weaver, jr., Lieut.....	do.....	do.....	25 93	
	2029	W. F. Flynn, Lieut.....	do.....	do.....	66 45	
	2030	J. E. Normoyle, Lieut.....	do.....	do.....	457 90	
	2031	J. E. Normoyle, Lieut.....	do.....	do.....	20 00	
	2032	M. H. Barnum, Lieut.....	do.....	do.....	251 00	
	2033	O. B. Warwick, Lieut.....	do.....	do.....	140 60	
	2034	J. W. Summerhayes, Capt.....	do.....	do.....	306 00	
	2035	C. Bird, Capt.....	do.....	do.....	40 85	
	2036	T. E. True, Capt.....	do.....	do.....	482 23	
	2037	C. Richmond, Lieut.....	do.....	do.....	20 00	
	2038	H. H. Sargent, Lieut.....	do.....	do.....	696 00	
	2039	J. Bigelow, jr., Lieut.....	do.....	do.....	8 00	
	2040	J. Baxter, jr., Lieut.....	do.....	do.....	380 00	
	2041	W. T. Littlebrent, Lieut.....	do.....	do.....	60	
	2042	L. D. Greene, Lieut.....	do.....	do.....	130 50	
	2043	B. Eldridge, Lieut.....	do.....	do.....	6,104 00	

Statement of proceeds of sales of Government property, etc.—Continued.

When covered into Treasury.	No. of warrant.	By whom sold.	Kind of property sold.	Bureau in charge of property.	Amount of each kind of property.	Total amount.	
1892. 1st quarter.	2044	J. W. Scully, Maj	Quartermaster's stores.....	Quartermaster's.....	\$19 90		
	2045	F. H. Hathaway, Capt	do.....	do.....	188 00		
	2046	W. H. Rexford, Maj.....	do.....	do.....	2 14		
	2047	H. L. Roberts, Lieut.....	do.....	do.....	25 50		
	2048	W. Geary, Lieut.....	do.....	do.....	12 45		
	2049	J. B. Aleshire, Lieut.....	do.....	do.....	1,597 50		
	2050	J. O. Green, Lieut.....	do.....	do.....	542 50		
	2051	H. D. Humphrey, Lieut.....	do.....	do.....	16 00		
	2052	D. E. McCarthy, Lieut.....	do.....	do.....	374 00		
	2053	M. F. Waltz, Lieut.....	do.....	do.....	406 86		
	2054	R. W. Getty, Lieut.....	do.....	do.....	144 00		
	2055	B. F. Anglum, Lieut.....	do.....	do.....	194 25		
	2056	E. A. Edwards, Lieut.....	do.....	do.....	535 25		
	2057	C. S. Fansworth, Lieut.....	do.....	do.....	4,882 59		
	2058	J. A. Irons, Lieut.....	do.....	do.....	22 39		
	2059	J. A. Irons, Lieut.....	do.....	do.....	851 00		
	2060	W. B. Hughes, Lieut. Col.....	do.....	do.....	132 00		
	2061	E. B. Walker, Lieut.....	do.....	do.....	894 50		
	2062	W. McFarland, Lieut.....	do.....	do.....	170 00		
	2063	E. H. Brooke, Lieut.....	do.....	do.....	28 00		
	2064	C. P. George, Lieut.....	do.....	do.....	292 00		
	2065	E. S. Walker, Lieut.....	do.....	do.....	242 60		
	2066	W. J. Turner, Lieut.....	do.....	do.....	539 00		
	2067	G. M. Williamson, Lieut.....	do.....	do.....	1,407 75		
	2068	W. A. Mercer, Lieut.....	do.....	do.....	1,492 85		
	2069	G. H. Roach, Lieut.....	do.....	do.....	20 25		
	2070	E. H. Plummer, Lieut.....	do.....	do.....	76 00		
	2071	G. Carlton, Lieut.....	do.....	do.....	256 75		
	2072	H. W. Hovey, Lieut.....	do.....	do.....	38 00		
	2073	J. L. Clem, Capt.....	do.....	do.....	7 50		
	2074	W. A. Kimball, Lieut.....	do.....	do.....	13 00		
	2075	F. V. Andrews, Lieut.....	do.....	do.....	44 00		
	2076	J. Murphy, Lieut.....	do.....	do.....	113 75		
	2077	E. M. Weaver, jr., Lieut.....	do.....	do.....	57 00		
	2078	W. F. Flynn, Lieut.....	do.....	do.....	762 50		
	2079	F. O. Johnson, Lieut.....	do.....	do.....	284 30		
	2080	W. D. Beach, Lieut.....	do.....	do.....	1 13		
	2081	J. W. Summerhayes, Capt.....	do.....	do.....	236 00		
	2082	W. H. Cowles, Lieut.....	do.....	do.....	45 00		
	2083	G. B. Dandy, Lieut. Col.....	do.....	do.....	226 70		
	2084	C. S. Burbank, Capt.....	do.....	do.....	25		
	2085	J. H. Lord, Maj.....	do.....	do.....	691 00		
	2086	J. Rockwell, jr., Capt.....	do.....	do.....	50		
	2087	G. W. Kickman, Lieut.....	do.....	do.....	42 50		
	2088	W. T. Littlebrent, Lieut.....	do.....	do.....	60 00		
	2089	J. J. Hornbrook, Lieut.....	do.....	do.....	426 00		
	2090	G. C. Smith, Maj.....	do.....	do.....	23 00		
	2091	J. W. Jacobs, Capt.....	do.....	do.....	195 00		
	2092	G. H. Forney, Capt.....	do.....	do.....	163 00		
	2093	R. C. Croxton, Lieut.....	do.....	do.....	5 00		
	2094	J. T. French, jr., Lieut.....	do.....	do.....	61 75		
	2095	F. M. M. Beall, Lieut.....	do.....	do.....	18 95		
	2096	W. W. Robinson, jr., Capt.....	do.....	do.....	13 00		
	2097	C. L. Beckarts, Lieut.....	do.....	do.....	10 00		
	2098	H. C. Schumm, Lieut.....	do.....	do.....	5 00		
	2099	S. W. Miller, Lieut.....	do.....	do.....	13 50		
	2100	T. B. Lamoreux, Lieut.....	do.....	do.....	11 00		
	2101	J. A. Emery, Lieut.....	do.....	do.....	76 50		
	2102	J. McE. Hyde, Capt.....	do.....	do.....	20 40		
	2103	C. R. Barnett, Capt.....	do.....	do.....	3 43		
	2104	C. S. Burbank, Capt.....	Recruiting property.....	Recruiting.....			\$44,274 67
	2105	R. Craig, Capt.....	Signal Service property.....	Signal Service.....	120 65		
	2106	R. Craig, Capt.....	do.....	do.....	3 08		
	2107	R. Craig, Capt.....	do.....	do.....	28 50		
	2108	R. Craig, Capt.....	do.....	do.....	3 75		
	2109	W. H. Wallace, Lieut.....	do.....	do.....	16 00		
	2110	C. B. Hardin, Lieut.....	do.....	do.....	190 35		362 33
	2111	D. C. Kingman, Capt.....	Buildings at Fort Ontario, N. Y.....	Engineer, forts.....	2 00		
	2112	A. Mackenzie, Maj.....	Condemned barges.....	Engineer, rivers.....	113 50		
	2113	W. E. Merrill, Lieut. Col.....	Engineer property.....	do.....	429 47		
	2114	T. Turtle, Capt.....	Charts.....	Engineer, surveys.....	1 00		
	2115	O. M. Poe, Col.....	do.....	do.....	81 40		
	2116	O. M. Poe, Col.....	do.....	do.....	78 00		
	2117	O. M. Poe, Col.....	do.....	do.....	43 70		
	2118	H. C. Corbin, Lieut. Col.....	Condemned property.....	Adj't General's Office.....	1 00		
	2119	W. S. Yeatman, Disbursing Clerk.....	Old furniture.....	War Department.....	207 70		

Statement of proceeds of sales of Government property, etc.—Continued.

When covered into Treasury.	No. of warrant.	By whom sold.	Kind of property sold.	Bureau in charge of property.	Amount of each kind of property.	Total amount.
1892 1st quarter...	2120	G. B. Davis, Maj.....	Records, War of the Rebellion..	Rebellion Records.....	\$282 41	\$479 26
	2121	G. B. Davis, Maj.....do.....do.....	196 85	
	2122	E. K. Valentine, Sergeant-at-Arms.....	Waste paper.....	United States Senate		245 07
	2123	F. W. Palmer, Public Printer.....	Waste gold leaf and old boxes..	Government Printing Office.	1,329 16	
	2124	F. W. Palmer, Public Printer.....	Scrap copper, old brass, and boxes.do.....	568 59	
	2125	F. W. Palmer, Public Printer..	Old printing presses.....do.....	890 32	
	2126	F. W. Palmer, Public Printer.....	Leather scraps, etc.....do.....	617 11	3,405 18
	2127	Secretary of State.....	United States laws.....	State Department.....	456 31	
	2128	A. I. Pierce, U. S. Marshal.....	Safe and carpet.....	Department of Justice..	207 23	
	2129	B. F. Fuller, Disbursing Clerk.....	Maps	Department of Agriculture.		663 54
	2130	L. Hoffenmaier	Waste paper.....	Treasury.....	78 65	22 11
	2131	Ratcliff, Darr & Co	Furniture, carpets, etc.....do.....	746 30	
	2132	J. Driefus & Co	Waste paper.....do.....	144 14	969 09
	2133	W. M. Meredith, Chief Bureau Engraving and Printing.do.....	Engraving and Printing..	133 22	
	2134	W. M. Meredith, Chief Bureau Engraving and Printing.	Pulp.....do.....	498 46	
	2135	E. G. Wheeler.....	Dry pulp.....do.....	200 00	
	2136	W. M. Meredith, Chief Bureau Engraving and Printing.	Oil barrels.....do.....	15 30	
	2137	W. M. Meredith, Chief Bureau Engraving and Printing.	Horse.....do.....	69 00	
	2138	W. M. Meredith, Chief Bureau Engraving and Printing.	Pulp.....do.....	40 00	
	2139	W. M. Meredith, Chief Bureau Engraving and Printing.	Waste paper.....do.....	195 67	
	2140	W. M. Meredith, Chief Bureau Engraving and Printing.	Pulp.....do.....	484 00	1,635 65
	2141	W. W. Karr, Disbursing Agent.....	Waste paper.....	Labor.....		43 92
	2142	H. A. Gill, Disbursing Agent..	Car trucks.....	Fish Commission.....		225 00
	2143	B. A. Colonna, Assistant in charge of Coast and Geodetic Survey.	Old barrel.....	Coast and Geodetic Survey.	1 25	
	2144	B. A. Colonna, Assistant in charge of Coast and Geodetic Survey.	Charts and publications.....do.....	1,984 48	
	2145	B. A. Colonna, Assistant in charge of Coast and Geodetic Survey.	Tracings, data, etc.....do.....	179 33	2,165 06
	2146	O. C. Bosbyshell, Superintendent Mint..	Old iron, lead, etc.....	Mint.....	178 04	
	2147	A. Mason, Superintendent Mint.....	Waste acid, etc.....do.....	670 60	
	2148	A. Mason, Superintendent Mint.....	Old lead.....do.....	882 38	
	2149	W. H. Dimond, Superintendent Mint.....	By-products.....do.....	370 00	
	2150	W. H. Dimond, Superintendent Mint.....	Old material, iron, etc.....do.....	340 42	
	2151	M. E. Smith, Assayer.....	Crusher and copying pressdo.....	7 50	
	2152	W. D. Wheeler, Assayer	Chair and acid bottles.....do.....	13 50	
	2153	S. W. Cramer, Assistant Assayer.....	Old scrap iron, etc.....do.....	54 95	2,517 39
	2154	C. H. Westcott, Supervising Inspector.....	Old carpet.....	Steamboat-Inspection		7 00
	2155	W. W. Rhodes, Lieut.....	Old junk, etc.....	Light-House.....	138 13	
	2156	W. Ludlow, Commander.....	Old boats.....do.....	113 32	
	2157	W. S. Stanton, Maj.....	Pair oxen.....do.....	60 32	311 77
	2158	F. Irwin, Surgeon.....	Old lumber.....	Marine-Hospital		20 00
	2159	J. B. Erhart, Collector of Customs.....	Old water coolers	Customs.....	21 00	
	2160	T. G. Phelps, Collector of Customs.....	Condemned property.....do.....	32 75	
	2161	M. Pracht, Collector of Customs.....	Old safe.....do.....	26 00	
	2162	J. Mahood, Surveyor of Customs.....	Old slate, etc.....do.....	31 00	
	2163	J. O. Churchill, Surveyor of Customs.....	Waste paper.....do.....	20 10	
	2164	J. O. Churchill, Surveyor of Customs.....	Dead lamps.....do.....	12 65	
	2165	J. O. Churchill, Surveyor of Customs.....	Old carpets, matting, etc.....do.....	68 00	
	2166	N. W. Cuney, Collector of Customs.....	Boat.....do.....	41 00	
	2167	D. B. Booth, Collector of Customs.....	Old matting.....do.....	7 25	
	2168	T. G. Phelps, Collector of Customs.....	Old carpets.....do.....	66 50	
	2169	T. P. Cooke, Collector of Customs.....do.....do.....	13 50	
	2170	A. W. Beard, Collector of Customs.....	Old safe.....do.....	12 00	
	2171	J. M. Glazier, Collector of Customs.....	Old furniture.....do.....	5 00	
	2172	J. H. Manchester	Revenue boat, sails, etc.....do.....	194 00	
	2173	E. Etheridge, Surveyor of Customs.....	Old iron.....do.....	11 00	
	2174	R. G. Banks, Collector of Customs.....	Old furniture.....do.....	22 70	584 45
	2175	D. X. Murphy, Superintendent.....	Granite scraps.....	Court-house and post-office, Louisville, Ky.	10 00	
	2176	W. C. Booth, Superintendent.....	Condemned granite.....	Post-office, Brooklyn, N. Y.	52 00	

Statement of proceeds of sales of Government property, etc.—Continued.

When covered into Treasury.	No. of warrant.	By whom sold.	Kind of property sold.	Bureau in charge of property.	Amount of each kind of property.	Total amount.	
1892. 1st quarter...	2177	J. N. Pattison, Superintendent.....	Broken stone platform.....	Post-office and court-house, Pittsburg, Pa.	\$35 00		
	2178	E. M. Rogers, Custodian.....	Condemned property	Court-house and post-office, Madison, Wis.	12 50		
	2179	S. M. Johnson, Custodian.....	Old stove.....	Court-house and post-office, San Antonio, Tex.	5 00		
	2180	A. Brady, Custodian.....	Superintendent's office.....	Court-house and post-office, Charlotte, N. C.	15 00		
	2181	H. F. Devol, Custodian.....	Electric-light fixtures.....	Court-house, etc., Kansas City, Mo.	25 00		
	2182	H. F. Devol, Custodian.....	Old iron, etc.....	do.....	21 80		
	2183	H. F. Devol, Custodian.....	Old carpets, etc.....	do.....	19 00		
	2184	R. H. Hunter, Custodian.....	Old desk.....	Post-office, etc., Poughkeepsie, N. Y.	8 00		
	2185	F. Hitchcock, Custodian.....	Old carpets, etc.....	Custom-house, etc., Chicago, Ill.	40 00		
	2186	F. N. Hart, Custodian.....	Old furniture.....	Subtreasury, Boston, Mass.	91 25		
	2187	J. W. Marshall, Superintendent.....	Granite blocks.....	Court-house and post-office, New York, N. Y.	18 00		
	2188	J. W. Marshall, Superintendent.....	Old iron.....	do.....	35 00		
	2189	J. W. Marshall, Superintendent.....	Old flagstones.....	Custom-house, New York, N. Y.	42 75		
	2190	G. B. Hibbard, Superintendent.....	Copper coil.....	Immigrant Station, Ellis Island, N. Y.	5 92		
	2191	N. H. Kemp, Superintendent.....	Old granite.....	Custom-house and post-office, Eastport, Me.	195 10		
	2192	T. N. Hart, Custodian.....	Chandeliers.....	Subtreasury, Boston, Mass.	240 00		
	2193	C. Van Cott, Custodian.....	Old iron.....	Court-house and post-office, New York, N. Y.	75 00		
	2194	J. H. Johnston, Custodian.....	Carpets, matting, etc.....	Court-house and post-office, Danville, Va.	11 12		
							\$957 44
		2195	G. W. Evans, Disbursing Clerk.....	Steam boilers.....	Interior Department.....	207 54	
		2196	G. W. Evans, Disbursing Clerk.....	Waste paper.....	do.....	651 64	
		2197	G. W. Evans, Disbursing Clerk.....	Public documents.....	do.....	268 20	
		2198	G. W. Evans, Disbursing Clerk.....	do.....	do.....	185 49	
		2199	G. W. Evans, Disbursing Clerk.....	do.....	do.....	295 97	
		2200	G. W. Evans, Disbursing Clerk.....	Old materials.....	Freedmen's Hospital.....		1,608 84
		2201	J. C. Stoddard, Disbursing Clerk.....	Stoves.....	Census Office.....	11 12	44 18
		2202	J. C. Stoddard, Disbursing Clerk.....	Furniture.....	do.....	77 85	
		2203	J. C. Stoddard, Disbursing Clerk.....	Typewriter.....	do.....	27 00	
	2204	J. C. Stoddard, Disbursing Clerk.....	Furniture, etc.....	do.....	54 14		
	2205	J. D. McChesney, Disbursing Clerk.....	Publications.....	Geological Survey.....		170 11	
	2206	C. C. Parks, Receiver of Public Moneys..	Old safe.....	Land Office.....	35 00	418 45	
	2207	H. Sherman, jr., Receiver Public Moneys..	Stoves, pipe, etc.....	do.....	8 00		
	2208	F. H. Stickney, Disbursing Clerk.....	Carpets and matting.....	Navy Department.....	23 38	43 00	
	2209	C. W. Seaman, Paymaster.....	Oil barrels.....	Steam machinery.....	25 00	48 38	
	2210	H. T. Skelding, Paymaster.....	Rubber, horse, etc.....	Equipment.....	2,592 65	2,952 52	
			Refrigerator, bedstead, etc.....	Yards and Docks.....	26 09		
			Boat, davits, scow, etc.....	Construction and Repair.....	176 92		
			Pump, gongs, etc.....	Steam Engineering.....	156 86		
	2211	H. T. B. Harris, Paymaster.....	Government property.....	do.....	6,074 40	17,827 04	
			do.....	Equipment.....	5,552 99		
			do.....	Construction and Repair.....	3,585 50		
			do.....	Yards and Docks.....	2,322 92		
			do.....	Medicine and Surgery... ..	2 20		
	do.....	Provisions and Clothing..	289 03				
	2212	W. B. Wilcox, Asst. Paymaster.....	Marine clothing.....	Marine Corps.....	17 30		
	2213	W. B. Lowry, Maj.....	do.....	do.....	3 52		
	2214	W. B. Lowry, Maj.....	Stores and clothing.....	do.....	128 96		
						149 78	
		Total first quarter, 1892.....				84,163 19	
2d quarter...	1057	C. H. Merillat, Special Disbursing Agent..	Ovens, blankets, etc.....	Indian Office.....	36 00		
	1058	C. B. Thompson, Lieut.....	Quartermaster's stores.....	Quartermaster's.....	108 00		
	1884	J. W. Benet, Lieut.....	Ordnance stores.....	Ordnance.....	20 42		
	1885	J. W. Benet, Lieut.....	do.....	do.....	35 80		
	1886	J. W. Benet, Lieut.....	do.....	do.....	53 48		
						1 44	

Statement of proceeds of sales of Government property, etc.—Continued.

When covered into Treasury.	No. of warrant.	By whom sold.	Kind of property sold.	Bureau in charge of property.	Amount of each kind of property.	Total amount.	
1892. 2d quarter...	1887	M. J. Grealish, Capt.....	Ordnance stores.....	Ordnance.....	\$7 79		
	1888	W. H. Rexford, Maj.....	do.....	do.....	157 88		
	1889	W. H. Rexford, Maj.....	do.....	do.....	54 76		
	1890	W. H. Rexford, Maj.....	do.....	do.....	126 39		
	1891	M. J. Grealish, Capt.....	do.....	do.....	5 68		
						\$462 20	
	1892	J. Van R. Hoff, Surg.....	Medical stores.....	Medical and Hospital...	13 05		
	1893	B. D. Taylor, Capt.....	Medical property.....	do.....	9 85		
	1894	H. S. Turrill, Capt.....	do.....	do.....	2 05		
	1895	C. Ewen, Maj.....	Hospital property.....	do.....	75		
	1896	J. H. Patzke, Maj.....	Medical supplies.....	do.....	6 91		
	1897	W. E. Waters.....	Hospital property.....	do.....	3 00		
	1898	A. A. De Loffre, Capt.....	Medical property.....	do.....	3 05		
	1899	J. D. Glennan, Asst. Surg.....	Hospital property.....	do.....	14 10		
	1900	J. Van R. Hoff, Maj.....	Medicines.....	do.....	1 40		
	1901	R. W. Johnson, Capt.....	Medical and hospital supplies.....	do.....	60		
	1902	J. Brooke, Maj.....	Hospital property.....	do.....	6 40		
	1903	J. L. Phillip, Capt.....	Medicines.....	do.....	2 40		
	1904	J. Brooke, Maj.....	Medical supplies.....	do.....	85		
	1905	F. H. Phipps, Maj.....	Medical property.....	do.....	5 25		
	1906	J. Van R. Hoff, Maj.....	Medicines.....	do.....	1 35		
	1907	J. V. D. Middleton, Maj.....	Medical and hospital property.....	do.....	80		
	1908	H. McEldery, Maj.....	do.....	do.....	1 70		
	1909	G. T. Beall, Capt.....	do.....	do.....	1,099 73		
	1910	J. L. Phillips, Asst. Surg.....	Hospital property.....	do.....	4 90		
	1911	J. P. Wright, Lieut. Col.....	Medical property.....	do.....	60		
	1912	E. C. Carnahan, Lieut.....	Medical and hospital property.....	do.....	108 60		
	1913	J. D. Hall, Maj.....	Medical property.....	do.....	2 45		
							1,289 79
	1914	G. B. Dandy, D. Q. M. G.....	Quartermaster's stores.....	Quartermaster's.....	539 10		
	1915	C. W. Taylor, Lieut.....	do.....	do.....	175 50		
	1916	C. W. Hobbs, Lieut.....	do.....	do.....	345 68		
	1917	E. B. Atwood, Maj.....	do.....	do.....	46 00		
	1918	J. B. Lamoreux, Lieut.....	do.....	do.....	3 90		
	1919	R. M. Blatchford, Lieut.....	do.....	do.....	15 48		
	1920	C. R. Barnett, Capt.....	do.....	do.....	7 75		
	1921	J. W. Jacobs, Capt.....	do.....	do.....	237 50		
	1922	A. J. Perry, Col.....	do.....	do.....	7 15		
	1923	J. H. Eckerson, Lieut.....	do.....	do.....	35 00		
	1924	W. W. Robinson, jr., Capt.....	do.....	do.....	17 30		
	1925	H. L. Scott, Lieut.....	do.....	do.....	168 00		
	1926	M. B. Saffold, Lieut.....	do.....	do.....	358 45		
	1927	J. M. Moore, D. Q. M. G.....	do.....	do.....	1 40		
	1928	C. A. Booth, Capt.....	do.....	do.....	28 65		
	1929	A. M. Palmer, Lieut.....	do.....	do.....	218 00		
	1930	H. H. Sargent, Lieut.....	do.....	do.....	618 80		
	1931	H. H. Sargent, Lieut.....	do.....	do.....	80 00		
	1932	B. Eldridge, Lieut.....	do.....	do.....	85 00		
	1933	C. P. Townsley, Lieut.....	do.....	do.....	6 50		
	1934	F. H. Hathaway, Capt.....	do.....	do.....	80 00		
	1935	F. W. Foster, Lieut.....	do.....	do.....	501 05		
	1936	W. Geary, Lieut.....	do.....	do.....	30 00		
	1937	H. L. Roberts, Lieut.....	do.....	do.....	24 50		
	1938	H. D. Humphrey, Lieut.....	do.....	do.....	107 00		
	1939	J. O. Green, Lieut.....	do.....	do.....	19 00		
	1940	J. B. Aleshire, Lieut.....	do.....	do.....	81 00		
	1941	W. Gerlach, Capt.....	do.....	do.....	1 50		
	1942	A. Williams, Lieut.....	do.....	do.....	19 25		
	1943	C. K. Winne, Major.....	do.....	do.....	50		
	1944	D. F. Anglum, Lieut.....	do.....	do.....	37 25		
	1945	E. A. Edwards, Lieut.....	do.....	do.....	220 00		
	1946	J. A. Irons, Lieut.....	do.....	do.....	20 50		
	1947	J. A. Irons, Lieut.....	do.....	do.....	10 50		
	1948	E. H. Brooke, Lieut.....	do.....	do.....	34 00		
	1949	W. J. Turner, Lieut.....	do.....	do.....	24 90		
	1950	E. H. Plummer, Lieut.....	do.....	do.....	130 00		
	1951	W. A. Kimball, Lieut.....	do.....	do.....	80		
	1952	J. A. Johnston, Lieut.....	do.....	do.....	257 75		
	1953	A. S. M. Morgan, Capt.....	do.....	do.....	6 67		
	1954	J. W. Pullman, Capt.....	do.....	do.....	96 00		
	1955	W. F. Wood, Lieut.....	do.....	do.....	44 15		
	1956	G. T. Langhorne, Lieut.....	do.....	do.....	12 00		
	1957	J. W. Summerhayes, Capt.....	do.....	do.....	349 50		
	1958	G. T. Langhorne, Lieut.....	do.....	do.....	13 00		
	1959	C. J. Bailey, Lieut.....	do.....	do.....	9 00		
	1960	D. D. Wheeler, Capt.....	do.....	do.....	31 30		
	1961	B. W. Atkinson, Lieut.....	do.....	do.....	37 53		
	1962	G. F. Cooke, Lieut.....	do.....	do.....	17 50		
	1963	L. E. Campbell, Capt.....	do.....	do.....	50 00		

Statement of proceeds of sales of Government property, etc.—Continued.

When covered into Treasury.	No. of warrant.	By whom paid.	Kind of property sold.	Bureau in charge of property.	Amount of each kind of property.	Total amount.
1892. 2d quarter...	1964	T. J. Clay, Lieut.....	Quartermaster's stores.....	Quartermaster's.....	\$4 41	
	1965	M. B. Saffold, Lieut.....	do.....	do.....	284 48	
	1966	L. P. Brant, Lieut.....	do.....	do.....	8 75	
	1967	G. Adams, Lieut.....	do.....	do.....	742 00	
	1968	C. P. Johnson, Lieut.....	do.....	do.....	184 00	
	1969	E. H. Catlin, Lieut.....	do.....	do.....	21 35	
	1970	J. W. Scully, Maj.....	do.....	do.....	52 54	
	1971	F. H. Hathaway, Capt.....	do.....	do.....	56 00	
	1972	J. B. Aleshire, Lieut.....	do.....	do.....	205 86	
	1973	L. Daniel, Lieut.....	do.....	do.....	407 00	
	1974	R. N. Getty, Lieut.....	do.....	do.....	35 00	
	1975	M. F. Waltz, Lieut.....	do.....	do.....	1 10	
	1976	D. F. Anglum, Lieut.....	do.....	do.....	87 00	
	1977	J. A. Irons, Lieut.....	do.....	do.....	95 65	
	1978	J. M. Marshal, Maj.....	do.....	do.....	15 45	
	1979	J. R. M. Taylor, Lieut.....	do.....	do.....	9 75	
	1980	J. W. Stotsenburg, Lieut.....	do.....	do.....	41 00	
	1981	W. A. Mercer, Lieut.....	do.....	do.....	231 00	
	1982	E. H. Plummer, Lieut.....	do.....	do.....	292 90	
	1983	G. Carleton, Lieut.....	do.....	do.....	671 00	
	1984	P. E. Pierce, Lieut.....	do.....	do.....	11 61	
	1985	C. H. Ingalls, Capt.....	do.....	do.....	73 10	
	1986	J. A. Johnston, Lieut.....	do.....	do.....	49 40	
	1987	T. R. Rivers, Lieut.....	do.....	do.....	7 00	
	1988	J. W. Summerhayes, Capt.....	do.....	do.....	315 00	
	1989	W. H. Cowles, Lieut.....	do.....	do.....	20 45	
	1990	G. H. Weeks, D. Q. M. G.....	do.....	do.....	74 00	
	1991	C. J. Bailey, Lieut.....	do.....	do.....	50	
	1992	J. Baxter, jr., Lieut.....	do.....	do.....	22 65	
	1993	H. H. Bandholtz, Lieut.....	do.....	do.....	11 15	
	1994	R. H. Patterson, Lieut.....	do.....	do.....	7 75	
	1995	Z. W. Torrey, Lieut.....	do.....	do.....	1 30	
	1996	C. DeL. Hine, Lieut.....	do.....	do.....	4 05	
	1997	J. W. Jacobs, Capt.....	do.....	do.....	229 00	
	1998	J. W. Jacobs, Capt.....	do.....	do.....	316 50	
	1999	J. M. Moore, D. Q. M. G.....	do.....	do.....	35	
	2000	T. J. Clay, Lieut.....	do.....	do.....	4 70	
	2001	T. N. Horn, Lieut.....	do.....	do.....	107 25	
	2002	J. H. Lord, Maj.....	do.....	do.....	115 00	
	2003	G. Adams, Lieut.....	do.....	do.....	244 00	
	2004	W. W. Galbraith, Lieut.....	do.....	do.....	5 20	
	2005	N. F. McClure, Lieut.....	do.....	do.....	121 00	
	2006	T. E. True, Capt.....	do.....	do.....	8 45	
	2007	T. E. True, Capt.....	do.....	do.....	20 00	
	2008	J. B. McDonald, Lieut.....	do.....	do.....	5 00	
	2009	L. D. Greene, Lieut.....	do.....	do.....	18 60	
	2010	W. H. Hart, Lieut.....	do.....	do.....	59 25	
	2011	J. W. Scully, Major.....	do.....	do.....	6 45	
	2012	F. Von Schrader, Lieut.....	do.....	do.....	425 25	
	2013	J. W. Pope, Capt.....	do.....	do.....	90	
	2014	J. W. Pope, Capt.....	do.....	do.....	257 00	
	2015	A. S. Kimball, Maj.....	do.....	do.....	2 40	
	2016	W. Geary, Lieut.....	do.....	do.....	12 50	
	2017	E. C. Carnahan, Lieut.....	do.....	do.....	208 20	
	2018	D. F. Anglum, Lieut.....	do.....	do.....	2 50	
	2019	R. N. Getty, Lieut.....	do.....	do.....	398 00	
	2020	J. A. Irons, Lieut.....	do.....	do.....	28 33	
	2021	J. A. Irons, Lieut.....	do.....	do.....	8 00	
	2022	L. J. Hearn, Lieut.....	do.....	do.....	35 00	
	2023	E. S. Walker, Lieut.....	do.....	do.....	34 90	
	2024	C. F. Humphrey, Capt.....	do.....	do.....	26 00	
	2025	G. H. Roach, Lieut.....	do.....	do.....	13 80	
	2026	J. M. Stotsenberg, Lieut.....	do.....	do.....	79 00	
	2027	W. A. Mercer, Lieut.....	do.....	do.....	15 05	
	2028	G. Carleton, Lieut.....	do.....	do.....	148 15	
	2029	E. H. Plummer, Lieut.....	do.....	do.....	105 60	
	2030	C. Augur, Capt.....	do.....	do.....	10 75	
	2031	L. S. Ames, Capt.....	do.....	do.....	10	
	2032	E. M. Weaver, jr., Lieut.....	do.....	do.....	82 10	
	2033	H. J. Reilly, Lieut.....	do.....	do.....	8 30	
	2034	A. L. Smith, Lieut.....	do.....	do.....	180 25	
	2035	A. G. Hammond, A. A. Q. M.....	do.....	do.....	52 25	
	2036	L. D. Ames, Capt.....	Sale recruiting property.....	Expenses of recruiting.....	30	\$12, 700 59
	2037	S. R. Jones, Capt.....	do.....	do.....	1 00	
	2038	C. W. Raymond, Maj.....	Sale steam launch <i>Portia</i>	Engineers, rivers.....	65 00	1 30
	2039	A. M. Miller, Maj.....	Property.....	do.....	365 14	
	2040	J. C. Sanford, Lieut.....	do.....	Engineers, surveys.....	15 30	
	2041	C. F. Palfrey, Capt.....	Maps.....	Engineers, rivers.....	27 20	

Statement of proceeds of sales of Government property, etc.—Continued.

When covered into Treasury.	No. of warrant.	By whom sold.	Kind of property sold.	Bureau in charge of property.	Amount of each kind of property.	Total amount.	
1892. 2d quarter ..	2042	C. F. Palfrey, Capt.....	Charts	Engineers, rivers.	\$2 15		
	2043	W. E. Merrill, Lieut. Col.....	Engineer property.....	do.....	740 32		
	2044	S. W. Roessler, Capt.....	do.....	do.....	27 00		
	2045	E. H. Ruffner, Maj.....	do.....	do.....	25 70		
	2046	O. M. Poe, Col.....	Charts.....	Engineers (surveys)	53 80		
	2047	O. M. Poe, Col.....	do.....	do.....	30 40		
	2048	O. M. Poe, Col.....	do.....	do.....	57 40		
							\$1, 409 41
	2049	C. McKeever, Col.....	Public property.....	Adj't General's Office.....	5 00		
	2050	G. B. Davis, Maj.....	Records, War of the Rebellion..	Rebellion Records.....	1, 271 00		1, 276 00
	2051	W. S. Yeatman, Disbursing Clerk.....	Useless paper.....	War Department.....	230 01		
	2052	W. S. Yeatman, Disbursing Clerk.....	Furniture and waste paper.....	do.....	181 43		411 44
	2053	A. G. McCook, Secretary Senate.....	Waste paper.....	U. S. Senate	26 55		
	2054	E. K. Valentine, Sergeant-at-Arms.....	do.....	do.....	26 63		53 18
	2055	E. McPherson, Clerk.....	do.....	House of Representatives.....	155 11		
	2056	E. McPherson, Clerk.....	do.....	do.....	48 37		
	2057	E. McPherson, Clerk.....	Carpet.....	do.....	197 11		
	2058	C. W. Adams, Doorkeeper.....	Horses and waste paper.....	do.....	628 97		1, 029 56
	2059	F. W. Palmer, Public Printer.....	old printing press, etc.....	Gov't Printing Office.....	92 31		
	2060	F. W. Palmer, Public Printer.....	Waste gold leaf, etc.....	do.....	2, 013 90		
	2061	F. W. Palmer, Public Printer.....	Printing presses, case, stands, etc.....	do.....	995 85		3, 102 06
	2062	Ratcliff, Darr & Co.....	Furniture, old castings, etc.....	Treasury Department			828 95
	2063	W. M. Meredith, Chief.....	Horse.....	Engraving and Printing..	42 00		
	2064	W. M. Meredith, Chief.....	Vignettes, etc.....	do.....	8 55		
	2065	W. M. Meredith, Chief.....	Dry pulp.....	do.....	2 00		
	2066	W. M. Meredith, Chief.....	Pulp.....	do.....	2 00		
	2067	W. M. Meredith, Chief.....	do.....	do.....	482 00		
	2068	W. M. Meredith, Chief.....	Waste paper.....	do.....	249 58		
	2069	W. M. Meredith, Chief.....	do.....	do.....	244 82		
	2070	W. M. Meredith, Chief.....	Portraits.....	do.....	56		1, 031 50
	2071	E. O. Jewett, Assayer.....	Old material.....	Mint.....	15 00		
	2072	S. C. Wright, Superintendent.....	By-products.....	do.....	1, 195 40		
	2073	S. C. Wright, Superintendent.....	Old lead.....	do.....	20 00		
	2074	W. H. Dimond, Superintendent.....	Old iron, lead, etc.....	do.....	74 08		
	2075	W. H. Dimond, Superintendent.....	By-products.....	do.....	225 96		
	2076	O. C. Boshyshell, Superintendent.....	Old brass, copper, safe, etc.....	do.....	201 70		
	2077	A. Mason, Superintendent.....	By-products.....	do.....	2, 838 34		
	2078	A. Mason, Superintendent.....	Old iron, etc.....	do.....	33 80		
	2079	M. S. Smith, Assayer.....	Old bullion balance.....	do.....	80 00		
	2080	W. T. Wheeler, Assayer.....	Old stove, etc.....	do.....	8 00		4, 692 28
	2081	B. A. Colonna.....	Camp outfit, etc.....	Coast and Geodetic Sur.	384 00		
	2082	B. A. Colonna.....	Charts and publications.....	do.....	1, 784 56		
	2083	B. A. Colonna.....	Plats, etc.....	do.....	6 23		
	2084	B. A. Colonna.....	Tracings, etc.....	do.....	53 11		
	2085	B. A. Colonna.....	Old furniture, etc.....	do.....	481 67		
	2086	B. A. Colonna.....	Charts and publications.....	do.....	112 94		
	2087	B. A. Colonna.....	Barge Beauty, etc.....	do.....	529 45		3, 351 96
	2088	York & Gooding.....	Old furniture, etc.....	Steamboat Inspection Service.	23 40		
	2089	Chief Revenue Marine Division.....	Damaged coal	Revenue-Cutter Service..	7 00		30 40
	2090	W. C. Wise, Commander.....	Lamps, tinware, etc.....	Light-House Service.....	42 50		
	2091	W. S. Stanton, Maj.....	Stone.....	do.....	59 70		102 20
	2092	H. W. Sawtelle, Surgeon.....	Carriage, sheds, etc.....	Marine-Hospital Service..	15 00		
	2093	J. M. Gassaway, Surgeon.....	Old lamp, stove, etc.....	do.....	2 60		17 60
	2094	D. B. Booth, Collector.....	Old furniture.....	do.....	2 50		
2095	J. O. Churchill, Surveyor.....	Two cows.....	do.....	42 00		44 50	
2096	J. O. Churchill, Surveyor.....	Waste paper.....	Customs.....	6 20			
2097	W. M. Marine, Collector.....	Old furniture.....	do.....	262 67			
2098	T. V. Cooper, Collector.....	Waste paper.....	do.....	12 18			
2099	C. Y. Osborne, Collector.....	Old furniture.....	do.....	60 43			
2100	G. W. McBride, Collector.....	Old stone.....	do.....	4 00			
2101	C. I. Edwards, Collector.....	Carpet, old cases, etc.....	do.....	14 00			
2102	G. G. Benedict, Collector.....	Old tile.....	do.....	6 00			
2103	R. G. Banks, Collector.....	Old furniture.....	do.....	33 79			
2104	L. McK. Bell, Collector.....	Furniture, carpets, etc.....	do.....	122 40			
2105	J. F. Horr, Collector.....	do.....	do.....	76 30			
2106	J. F. Horr, Collector.....	do.....	do.....	5 60			
2107	J. Mahood, Surveyor.....	Old call boxes.....	do.....	12 00			

Statement of proceeds of sales of Government property, etc.—Continued.

When covered into Treasury.	No. of warrant.	By whom sold.	Kind of property sold.	Bureau in charge of property.	Amount of each kind of property.	Total amount.	
1892. 2d quarter...	2108	A. Smith, jr., Surveyor.....	Old lumber.....	Customs	\$7 00	\$764 07.	
	2109	J. E. Dodge, Collector.....	Old carpets, etc.....	do.....	6 00		
	2110	G. P. Pomroy, Collector.....	Old furniture.....	do.....	5 00		
	2111	H. Z. Osborne, Collector.....	Old boat and weighing apparatus.....	do.....	25 00		
	2112	J. Limbiad, Surveyor.....	Old furniture.....	do.....	10 50		
	2113	N. W. Cuney, Collector.....	Skiff.....	do.....	4 00		
	2114	T. V. Cooper, Collector.....	Old bricks.....	do.....	80 00		
	2115	T. V. Cooper, Collector.....	Old furniture.....	do.....	2 00		
	2116	F. E. Hayden, Surveyor.....	Old carpet.....	do.....	1 50		
	2117	J. M. Glazier, Collector.....	Old boat.....	do.....	7 50		
	2118	J. P. Jackson, Custodian.....	Old stoves.....	Subtreasury, San Francisco.....	2 50		24 00
	2119	J. P. Jackson, Custodian.....	Old carpets.....	do.....	21 50		
	2120	G. H. Stewart, Superintendent.....	Superintendent's office building.....	Court-house and post-office, Monroe, La.....	75 00		2,699 90
	2121	S. S. Piper, Custodian.....	Old furniture.....	Court-house and post-office, Manchester, N. H.....	3 00		
	2122	G. B. Hibbard, Superintendent.....	Scrap iron.....	Ellis Island, New York Harbor.....	10 00		20 34
	2123	H. M. Cooper, Custodian.....	Old carpet.....	Court-house and post-office, Little Rock, Ark.....	54 00		
	2124	E. A. White, Custodian.....	Old lock-boxes.....	Court-house and post-office, Raleigh, N. C.....	36 00		3,147 98
	2125	E. M. Rogers, Custodian.....	Old carpets.....	Court-house and post-office, Madison, Wis.....	5 00		
	2126	W. F. Nash.....	Old buildings on site.....	Post-office, Washington, D. C.....	2,055 00		41 78
	2127	M. E. Bell.....	Superintendent's office building.....	Appraiser's stores, Chicago, Ill.....	10 00		
	2128	C. Van Cott, Custodian.....	Iron pipes.....	Court-house, etc., New York.....	45 00		436 90
	2129	C. O. Brightman.....	Old fence.....	Custom-house, New Bedford, Mass.....	7 00		
	2130	E. B. Lyon, Custodian.....	Fence.....	Post-office, Dayton, Ohio.....	5 75		55 00
	2131	A. K. Fletcher, Custodian.....	Old carpet.....	Court-house and post-office, Harrisonburg, Va.....	32 50		
	2132	F. Hitchcock, Custodian.....	Lamp stubs.....	Court-house and subtreasury, Chicago, Ill.....	34 45		20 34
	2133	D. Hogan, Custodian.....	Carpets.....	Court-house and post-office, Cairo, Ill.....	28 00		
	2134	D. N. Comingore, Custodian.....	Scrap iron and carpet.....	Post-office, etc., Covington, Ky.....	128 00		3,147 98
	2135	R. H. Hunter, Custodian.....	Old furniture.....	Post-office, etc., Poughkeepsie, N. Y.....	5 00		
	2136	R. Hebing, Custodian.....	Old radiators.....	Court-house and post-office, Rochester, N. Y.....	6 40		41 78
	2137	A. W. Wills, Custodian.....	Old lumber.....	Court-house, etc., Nashville, Tenn.....	6 50		
	2138	H. C. Cowles, Custodian.....	Superintendent's office building.....	Court-house and post-office, Statesville, N. C.....	37 50		436 90
	2139	G. A. Race, Custodian.....	Old copper.....	Court-house and post-office, Houston, Tex.....	116 20		
	2140	H. A. Gill, Disbursing Agent.....	Wrought scrap iron.....	Fish Commission.....	3 75		20 34
	2141	W. W. Karr, Disbursing Agent.....	Scrap iron and waste paper.....	National Museum.....	61 70		
	2142	C. E. Moore, Disbursing Clerk.....	Lounge, water locks, etc.....	Department of Labor.....			41 78
	2143	G. W. Evans, Disbursing Clerk.....	Public documents, etc.....	Interior Department.....	238 73		
	2144	G. W. Evans, Disbursing Clerk.....	do.....	do.....	201 06		3,147 98
	2145	G. W. Evans, Disbursing Clerk.....	do.....	do.....	411 05		
	2146	G. W. Evans, Disbursing Clerk.....	Furniture, carpets, etc.....	do.....	2,297 14		436 90
	2147	J. C. Stoddard, Disbursing Clerk.....	Chairs, tables, etc.....	Census Office.....	22 78		
2148	J. C. Stoddard, Disbursing Clerk.....	Desks, tables, chairs, etc.....	do.....	15 85	41 78		
2149	J. C. Stoddard, Disbursing Clerk.....	Copying press.....	do.....	3 15			
2150	J. D. McChesney, Disbursing Clerk.....	Publications.....	Geological Survey.....	374 40	436 90		
2151	J. D. McChesney, Disbursing Clerk.....	do.....	do.....	62 50			
2152	J. W. Clark, Receiver of Public Moneys.....	Office safe.....	Land Office.....	50 00	55 00		
2153	E. P. Freeman, Receiver of Public Moneys.....	do.....	do.....	5 00			

Statement of proceeds of sales of Government property, etc.—Continued.

When covered into Treasury.	No. of warrant.	By whom sold.	Kind of property sold.	Bureau in charge of property.	Amount of each kind of property.	Total amount.	
1892. 2d quarter ...	2154	H. H. Bengough, Pension Agent	Stoves	Pension Office.....	\$5 00	\$155 00	
	2155	C. S. Kelsey, Indian Agent	Government storehouse	Indian Office.....	150 00		
	2156	F. H. Stickney, Disbursing Clerk.....	Carpet.....	Navy Department.....	15 70		
	2157	F. H. Stickney, Disbursing Clerk.....	Horses and harness.....	do.....	74 25		
	2158	J. Foster, Paymaster, U. S. N	Condemned stores.....	Equipment.....	1,978 46		
				Construction and Repair..	2,490 32		
				Yards and Docks.....	250 71		
				Steam Engineering.....	1,760 29		
				Provisions and Clothing..	501 99		
	2159	H. T. B. Harris, Paymaster, U. S. N.....	Rosin.....	Construction and repair..			
	2160	H. B. Lowry, Maj.....	Flags, arms, etc.....	Marine Corps.....	8 86		
2161	H. B. Lowry, Maj.....	Clothing and furniture	do.....	31 92			
					6,981 77		
					266 35		
					40 78		
		Total second quarter, 1892.....				46,768 19	
3d quarter...	879	C. R. Pope, U. S. consul, Toronto.....	Old furniture.....	Consular service.....	2 25	337 55	
	2190	J. W. Benet, Lieut.....	Ordnance stores.....	Ordnance.....	6 00		
	2191	J. W. Benet, Lieut.....	do.....	do.....	44 30		
	2192	M. J. Grealish, Capt.....	do.....	do.....	4 32		
	2193	W. H. Rexford, Maj.....	do.....	do.....	46 74		
	2194	W. H. Rexford, Maj.....	do.....	do.....	31 61		
	2195	W. H. Rexford, Maj.....	do.....	do.....	204 58		
	2196	W. H. Arthur, Asst. Surg.....	Medical and hospital property..	Medical and Hospital...	3 45		
	2197	T. E. Wilcox, Maj.....	do.....	do.....	97		
	2198	J. V. D. Middleton, Maj.....	do.....	do.....	1 35		
	2199	Jno. Van R. Hoff, Maj.....	Medicines	do.....	2 65		
	2200	W. H. Forward, Surg.....	Medical property.....	do.....	6 45		
	2201	Jno. Van R. Hoff, Surg.....	Medicines	do.....	6 65		
	2202	H. P. Birmingham, Capt.....	Hospital property.....	do.....	13 40		
	2203	Jno. Brooke, Maj.....	Medical supplies.....	do.....	1 15		
	2204	L. W. Crampton, Asst. Surg.....	Medical and hospital property..	do.....	7 61		
	2205	H. Lippincott, Maj.....	Medicines	do.....	15		
	2206	V. B. Hubbard, Maj.....	Hospital property	do.....	4 05		
	2207	E. A. Koerper, Surg.....	Medical property.....	do.....	25		
	2208	C. H. Heizmann, Surg.....	do.....	do.....	7 05		
	2209	S. M. Horton, Maj.....	Medical and hospital property..	do.....	1 70		
	2210	Jno. Brooke, Maj.....	Medical supplies.....	do.....	3 10		
							59 98
	2211	B. W. Atkinson, Lieut.....	Quartermaster's stores.....	Quartermaster's.....	3 50		
	2212	H. Jervy, Lieut.....	do.....	do.....	5 00		
	2213	W. O. Johnson, Lieut.....	do.....	do.....	21 40		
	2114	J. W. Jacobs, Capt.....	do.....	do.....	200 00		
	2215	G. C. Smith, Maj.....	do.....	do.....	17 45		
	2216	Jas. M. Moore, Lieut. Col.....	do.....	do.....	19 85		
	2217	W. L. Buck, Lieut.....	do.....	do.....	425 00		
	2218	C. B. Vogdes, Lieut.....	do.....	do.....	5 30		
	2219	C. C. Gallup, Lieut.....	do.....	do.....	2 50		
	2220	F. O. Ferris, Lieut.....	do.....	do.....	13 00		
	2221	Jno. H. Shollenberger, Lieut.....	do.....	do.....	80 00		
	2222	J. W. Scully, Maj.....	do.....	do.....	20 00		
	2223	F. Von Schrader, Lieut.....	do.....	do.....	16 65		
	2224	F. W. Foster, Lieut.....	do.....	do.....	1,176 10		
	2225	F. H. Hathaway, Capt.....	do.....	do.....	43 00		
	2226	H. L. Roberts, Lieut.....	do.....	do.....	79 50		
	2227	J. A. Aleshire, Lieut.....	do.....	do.....	361 12		
	2228	Arthur Williams, Lieut.....	do.....	do.....	1 50		
	2229	James A. Irons, Lieut.....	do.....	do.....	33 42		
	2230	M. McFarland, Lieut.....	do.....	do.....	39 30		
	2231	E. S. Walker, Lieut.....	do.....	do.....	154 40		
	2232	Jno. J. O'Brien, Lieut.....	do.....	do.....	49 00		
	2233	Frank B. Andrus, Lieut.....	do.....	do.....	52 00		
	2234	A. L. Smith, Lieut.....	do.....	do.....	115 00		
	2235	A. G. Hammond, Lieut.....	do.....	do.....	5 00		
	2236	T. R. Rivers, Lieut.....	do.....	do.....	05		
	2237	J. W. Summerhayes, Capt.....	do.....	do.....	47 50		
	2238	Chas. W. Taylor, Lieut.....	do.....	do.....	88 80		
	2239	Geo. H. Weeks, Lieut. Col.....	do.....	do.....	110 00		
2240	S. W. Miller, Lieut.....	do.....	do.....	50			
2241	D. D. Wheellef, Capt.....	do.....	do.....	111 00			
2242	Jas. M. Moore, Lieut. Col.....	do.....	do.....	1 75			
2243	H. L. Scott, Lieut.....	do.....	do.....	180 95			
2244	H. W. Hovey, Lieut.....	do.....	do.....	105 75			
2245	G. C. Smith, Maj.....	do.....	do.....	19 50			

Statement of proceeds of sales of Government property, etc.—Continued.

When covered into Treasury.	No. of warrant.	By whom sold.	Kind of property sold.	Bureau in charge of property.	Amount of each kind of property.	Total amount.
1892 3d quarter ...	2246	J. H. Lord, Maj.....	Quartermaster's stores.....	Quartermaster's.....	\$160 75	
	2247	Jonas A. Emery, Lieut.....	do.....	do.....	65 50	
	2248	Geo. B. Duncan, Lieut.....	do.....	do.....	159 40	
	2249	James A. Irons, Lieut.....	do.....	do.....	7 66	
	2250	James A. Irons, Lieut.....	do.....	do.....	21 00	
	2251	J. M. Stotsenberg, Lieut.....	do.....	do.....	151 05	
	2252	E. T. Ladd, Lieut.....	do.....	do.....	656 10	
	2253	H. W. Hovey, Lieut.....	do.....	do.....	286 50	
	2254	H. W. Hovey, Lieut.....	do.....	do.....	135 50	
	2255	Jno. L. Clem, Capt.....	do.....	do.....	1 60	
	2256	C. A. H. McCauley, Capt.....	do.....	do.....	10 00	
	2257	Jno. J. O'Brien, Lieut.....	do.....	do.....	55 10	
	2258	E. M. Weaver, jr., Lieut.....	do.....	do.....	72 00	
	2259	A. G. Hammond, Lieut.....	do.....	do.....	34 70	
	2260	W. H. Hay, Lieut.....	do.....	do.....	134 60	
	2261	J. W. Summerhayes, Capt.....	do.....	do.....	455 15	
	2262	J. W. Pullman, Capt.....	do.....	do.....	42 30	
	2263	Chas. G. Woodward, Lieut.....	do.....	do.....	1 75	
	2264	Louis Ostheim, Lieut.....	do.....	do.....	11 50	
	2265	A. F. Rockwell, Maj.....	do.....	do.....	10, 595 12	
	2266	D. D. Wheeler, Capt.....	do.....	do.....	12 35	
	2267	J. W. Jacobs, Capt.....	do.....	do.....	278 00	
	2268	J. W. Jacobs, Capt.....	do.....	do.....	48 40	
	2269	G. C. Smith, Maj.....	do.....	do.....	4 55	
	2270	D. M. Scott, Capt.....	do.....	do.....	60 00	
	2271	T. N. Horn, Lieut.....	do.....	do.....	225 00	
	2272	Jno. C. F. Tillson, Lieut.....	do.....	do.....	37 10	
	2273	Jonas A. Emery, Lieut.....	do.....	do.....	100 00	
	2274	J. B. McDonald, Lieut.....	do.....	do.....	215 75	
	2275	E. H. Catlin, Lieut.....	do.....	do.....	7 00	
	2276	W. H. Hart, Lieut.....	do.....	do.....	21 00	
	2277	Jno. T. Thompson, Lieut.....	do.....	do.....	1 25	
	2278	F. W. Foster, Lieut.....	do.....	do.....	115 00	
	2279	F. H. Hathaway, Capt.....	do.....	do.....	522 85	
	2280	A. S. Kimball, Maj.....	do.....	do.....	952 20	
2281	H. L. Roberts, Lieut.....	do.....	do.....	4 85		
2282	Millard F. Waltz, Lieut.....	do.....	do.....	3 30		
2283	D. F. Anglum, Lieut.....	do.....	do.....	347 00		
2284	Wm. Gerlach, Capt.....	do.....	do.....	4 75		
2285	J. M. Stotsenberg, Lieut.....	do.....	do.....	1, 119 50		
2286	Charles Bird, Capt.....	do.....	do.....	85 00		
2287	F. H. Phipps, Maj.....	do.....	do.....	31 42		
2288	A. G. Hammond, Lieut.....	do.....	do.....	1, 007 00		
2289	T. R. Rivers, Lieut.....	do.....	do.....	10 00		
						\$21, 875 34
	2290	J. F. Huston, Capt.....	Recruiting property.....	Recruiting.....	50	
	2291	Theo. Mosher, Lieut.....	do.....	do.....	75	
						1 25
	2292	L. Wahl, Lieut.....	Signal Service property.....	Signal Service.....		25
	2293	Amos Stickney, Maj.....	Old material.....	Engineers.....		13 48
	2294	D. W. Lockwood, Maj.....	Engineer property.....	Engineers, rivers.....	129 39	
	2295	C. F. Palfrey, Capt.....	do.....	do.....	20 70	
	2296	Chas. J. Allen, Maj.....	do.....	Engineers, harbors.....	7 50	
	2297	Chas. J. Allen, Maj.....	do.....	Engineers, rivers.....	25	
	2298	O. M. Carter, Capt.....	do.....	do.....	57 06	
	2299	Henry M. Robert, Lieut. Col.....	do.....	do.....	32 67	
						247 57
	2300	O. M. Poe, Col.....	Charts.....	Engineers, surveys.....	128 00	
	2301	O. M. Poe, Col.....	do.....	do.....	131 20	
	2302	Thos. Turtle, Capt.....	do.....	do.....	20	
	2303	Thos. Turtle, Capt.....	do.....	do.....	1 00	
						260 40
	2304	O. H. Ernst, Col.....	Two steel-wire cables.....	War, Civil.....	100 00	
	2305	G. B. Davis, Maj.....	Rebellion Records.....	do.....	551 00	
	2306	Wm. S. Yeatman, Disbursing Clerk.....	Office furniture.....	do.....	963 25	
	2307	Wm. S. Yeatman, Disbursing Clerk.....	Manure.....	do.....	7 50	
	2308	Wm. S. Yeatman, Disbursing Clerk.....	Waste paper.....	do.....	97 54	
						1, 719 29
	2309	E. K. Valentine, Sergeant-at-Arms.....	do.....	Senate.....		47 72
	2310	F. W. Palmer, Public Printer.....	Leather scraps and boxes.....	Gov't Printing Office.....	635 63	
	2311	F. W. Palmer, Public Printer.....	Waste gold leaf, old boxes, etc.....	do.....	1, 816 74	
	2312	F. W. Palmer, Public Printer.....	Electrotype dross, horse, etc.....	do.....	429 87	
						2, 882 24
	2313	Chief Clerk Treasury Department.....	Waste paper.....	Treasury Department.....	241 98	
	2314	Chief Clerk Treasury Department.....	Old tin.....	do.....	5 00	
	2315	W. J. Edbrooke, Supervising Architect.....	Old radiator.....	do.....	71 50	
						318 48
	2316	W. M. Meredith, Chief.....	Pulp.....	Engraving and Printing.....	357 00	
	2317	W. M. Meredith, Chief.....	do.....	do.....	308 00	
	2318	W. M. Meredith, Chief.....	Waste paper.....	do.....	329 70	

Statement of proceeds of sales of Government property, etc.—Continued.

When covered into Treasury.	No. of warrant.	By whom sold.	Kind of property sold.	Bureau in charge of property.	Amount of each kind of property.	Total amount.
1892. 3d quarter....	2319	W. M. Meredith, Chief.....	Waste paper.....	Engraving and Printing..	\$303 81	\$1,302 51
	2320	W. M. Meredith, Chief.....	Pulp.....	do.....	4 00	
	2321	B. A. Colonna, Assistant in Charge.....	Charts and publications.....	Coast and Geodetic Sur..	1,291 74	3,515 46
	2322	B. A. Colonna, Assistant in Charge.....	Str. <i>Daisy</i> , sch. <i>Ready</i> , etc.....	do.....	2,068 73	
	2323	B. A. Colonna, Assistant in Charge.....	Tracings, etc.....	do.....	11 90	
	2324	B. A. Colonna, Assistant in Charge.....	Charts and publications.....	do.....	69 73	
	2325	B. A. Colonna, Assistant in Charge.....	Tracings, etc.....	do.....	8 52	
	2326	B. A. Colonna, Assistant in Charge.....	Charts.....	do.....	44 84	
	2327	W. H. Dimond, Superintendent.....	Old cans and sacks.....	Mint.....	4 15	
	2328	W. H. Dimond, Superintendent.....	Bluestone.....	do.....	228 41	
	2329	S. C. Wright, Superintendent.....	Iron kettles and frames.....	do.....	38 48	
	2330	S. C. Wright, Superintendent.....	Copper solution.....	do.....	862 80	
	2331	A. Mason, Superintendent.....	Waste acid and blue vitriol.....	do.....	1,792 45	
	2332	A. Mason, Superintendent.....	Scrap lead and iron.....	do.....	393 63	
	2333	O. C. Bosbyshell, Superintendent.....	do.....	do.....	104 36	
	2334	A. W. Smyth, Superintendent.....	Scrap iron.....	do.....	117 74	
	2335	M. E. Smyth, Assayer.....	Old furnace blower.....	do.....	50 00	
	2336	H. A. Gill, Disbursing Agent.....	Car axles.....	Fish Commission.....	4 00	3,592 02
	2337	H. A. Gill, Disbursing Agent.....	Codfish.....	do.....	58 19	
	2338	H. A. Gill, Disbursing Agent.....	Rigging, etc., from sch. <i>Grampus</i>	do.....	121 09	
	2339	W. W. Karr, Disbursing Agent.....	Waste paper.....	National Museum.....		183 28
	2340	Treasurer U. S.....	Old locks.....	Internal Revenue.....		9 23
	2341	F. H. Picking, Capt.....	Junk.....	Light-House Service.....	413 98	71 74
	2342	F. H. Picking, Capt.....	Boats.....	do.....	14 50	437 48
	2343	Jas. G. Green, Commander.....	Boiler of <i>Wisteria</i>	do.....	9 00	
	2344	Geo. W. Stoner, Surgeon.....	Rags and iron.....	Marine-Hospital Service..	2 32	
	2345	James M. Gassaway, Surgeon.....	Pump.....	do.....	200 00	
	2346	D. B. Booth, Collector Customs.....	Cow.....	do.....	17 50	
	2347	W. M. Marine, Collector Customs.....	Old stove.....	do.....	5 25	
	2348	A. W. Beard, Collector Customs.....	Safe and typewriter.....	Customs.....	85 00	
	2349	J. C. Dancy, Collector Customs.....	Old stove, etc.....	do.....	7 00	
	2350	R. Smalls, Collector Customs.....	Old furniture.....	do.....	26 00	
	2351	Thos. V. Cooper, Collector Customs.....	Waste paper.....	do.....	6 67	
	2352	Amor Smith, jr., Surveyor Customs.....	do.....	do.....	17 56	
	2353	Amor Smith, jr., Surveyor Customs.....	Broken lamp.....	do.....	1 25	
	2354	Amor Smith, jr., Surveyor Customs.....	Old barrels.....	do.....	13 50	
	2355	J. O. Churchill, Surveyor Customs.....	Waste paper.....	do.....	14 20	
	2356	J. O. Churchill, Surveyor Customs.....	Old copper and iron.....	do.....	312 95	
	2357	J. O. Churchill, Surveyor Customs.....	Waste paper.....	do.....	10 21	
	2358	N. W. Cuney, Collector Customs.....	Supt.'s office building.....	do.....	105 00	
	2359	T. G. Phelps, Collector Customs.....	Old carpet.....	do.....	30 00	
	2360	T. G. Phelps, Collector Customs.....	Old stoves.....	do.....	1 25	
	2361	T. G. Phelps, Collector Customs.....	Old iron, granite, etc.....	do.....	202 00	
	2362	C. C. Wimbish, Surveyor Customs.....	Old furniture.....	do.....	162 30	
	2363	W. J. Morgan, Collector Customs.....	do.....	do.....	33 00	
	2364	R. G. Banks, Collector Customs.....	do.....	do.....	31 74	
	2365	Supervising Architect.....	Building on site of appraiser's warehouse, New York.....		1,560 00	1,607 50
2366	G. B. Hibbard, Supt. Construction.....	Old building on site of appraiser's warehouse, New York.....		47 50		
2367	J. W. Marshall, Supt. Repairs.....	Old iron frames.....	Court-house and post-office, New York.....	10 00		
2368	T. N. Hart, Custodian.....	Old electric-light machinery.....	Post-office and subtreasury, Boston.....	327 50		
2369	F. A. Field, Custodian.....	Old carpet.....	Court-house and post-office, Rutland, Vt.....	10 50		
2370	John Lovejoy, Custodian.....	Old boiler pipes.....	Court-house and post-office, Rockland, Me.....	32 00		
2371	J. L. King, Custodian.....	Old carpet.....	Court-house and post-office, Topeka, Kans.....	1 50		
2372	Henry M. Cooper, Custodian.....	Old pump.....	Court-house and post-office, Little Rock, Ark.....	20 00		
2373	H. G. Jacobs, Acting Superintendent.....	Office building.....	Court-house and post-office, Los Angeles, Cal.....	85 00		
2374	J. I. Hutchinson, Custodian.....	Boiler tubes.....	Custom-house, etc., Hartford, Conn.....	39 40		
2375	H. S. Bennett, Custodian.....	Old boiler.....	Court-house, etc., Evansville, Ind.....	12 48		
2376	H. F. Devol, Custodian.....	Linoleum, etc.....	Court-house, etc., Kansas City, Mo.....	31 50		

Statement of proceeds of sales of Government property, etc.—Continued.

When covered into Treasury.	No. of warrant.	By whom sold.	Kind of property sold.	Bureau in charge of property.	Amount of each kind of property.	Total amount.	
1892. 3d quarter...	2377	H. C. McArthur, Custodian.....	Old lock boxes.....	Court-house and post-office, Lincoln, Nebr.	\$30 00		
	2378	Jno. S. Witmer, Custodian.....	Old iron, etc.....	Court-house and post-office, Dallas, Tex.	1 05		
	2379	A. H. Mowry, Custodian.....	Old furniture.....	Post-office, Charleston, S. C.	27 23		
	2380	C. J. Stolbrand, Superintendent.....	Old tools.....	Custom-house, Charleston, S. C.	10 00		
	2381	W. C. Booth, Superintendent.....	Stove and furniture.....	Post-office, etc., Brooklyn, N. Y.	40 00		
	2382	T. N. Hart, Custodian.....	Coal screenings, etc.....	Public Buildings.....	57 04		
	2383	E. H. Roberts, Assistant Treasurer U. S.	Waste paper.....	Ind. Treasury.....	12 67		
	2384	B. F. Fuller, Disbursing Clerk.....	Cattle, sheep, etc.....	Dept. of Agriculture.....	789 10		
	2385	B. F. Fuller, Disbursing Clerk.....	Broom corn.....do.....	101 47		
	2386	B. F. Fuller, Disbursing Clerk.....	Corn meal.....do.....	41 97		
	2387	Secretary of State.....	Laws.....	Dept. of State.....			932 54
	2388	Geo. W. Evans, Disbursing Clerk.....	Old carpet, etc.....	Dept. of the Interior.....	72 59		2,023 03
	2389	Geo. W. Evans, Disbursing Clerk.....	Public documents.....do.....	208 22		
	2390	G. W. Evans, Disbursing Clerk.....	Waste paper.....do.....	281 54		
	2391	G. W. Evans, Disbursing Clerk.....	Old office furniture.....do.....	224 79		
	2392	G. W. Evans, Disbursing Clerk.....	Public documents.....do.....	398 03		
	2393	G. W. Evans, Disbursing Clerk.....do.....do.....	517 87		
	2394	J. C. Stoddard, Disbursing Clerk.....	Pigeon holes.....	Census Office.....	2 50		1,703 04
	2395	J. C. Stoddard, Disbursing Clerk.....	Desks, chairs, etc.....do.....	21 36		
	2396	John D. McChesney, Chief Disb'g Clerk..	Photographs.....	Geological Survey.....	223 92		23 86
	2397	John D. McChesney, Chief Disb'g Clerk..	Publications.....do.....	351 40		
	2398	John D. McChesney, Chief Disb'g Clerk..do.....do.....	194 90		
	2399	John D. McChesney, Chief Disb'g Clerk..	Public animal.....do.....	74 00		
	2400	John D. McChesney, Chief Disb'g Clerk..	Publications.....do.....	121 95		
	2401	H. H. Bengough, Pension Agent.....	Furniture.....	Pension Office.....	438 42		966 17
	2402	H. C. Fink, Receiver Public Moneys.....	Old stove.....	Land Office.....	12 00		
	2403	L. E. Bennett, Indian Agent.....	Government property.....	Indian Office.....	1,000 00		
	2404	F. H. Stickney, Disbursing Clerk.....	Waste paper.....	Navy Department.....	127 39		1,450 42
	2405	J. C. Sullivan, P. A. Paymaster, U. S. N...	Condemned provisions.....	Provisions and Clothing..	145 55		
	2406	Otis C. Tiffany, Paymaster, U. S. N.....	Condemned property.....	Equipment and Recr'g..	99 59		
				Construction and Repair..	66 35		
				Steam Engineering.....	2 68		
	2407	J. R. Stanton, Paymaster, U. S. N.....	Rice, beef, etc.....	Provisions and Clothing..	449 40		
			Rope, etc.....	Equipment and Recr'g..	3,128 66		
			Boilers, etc.....	Construction and Repair..	2,626 18		
			Scrap iron, etc.....	Yards and Docks.....	463 51		
			Boilers, etc.....	Steam Engineering.....	8,292 14		
			Ambulance, etc.....	Medicine and Surgery...	21 45		
	2408	H. R. Smith, P. A. Paymaster, U. S. N....	Condemned stoves, wooden and iron stock anchors.	Equipment and Recr'g..	201 00		
			Railroad iron, furniture, etc...	Yards and Docks.....	102 50		
	2409	H. G. Colby, Paymaster, U. S. N.....	Old rope.....	Equipment and Recr'g..	91 10		
	2410	John Furey, Paymaster, U. S. N.....	Marine clothing.....	Marine Corps.....	2 45		
	2411	H. B. Lowry, Q. M., Marine Corps.....	Clothing and horse.....do.....	81 22		
			Total third quarter, 1892.....				83 67
							63,517 82
4th quarter...	415	A. O. Brown, consul-general.....	Old furniture.....	Consular service.....		2 89	
	2204	J. W. Benet, Lieut.....	Ordnance stores.....	Ordnance.....	3 00		
	2205	J. W. Benet, Lieut.....do.....do.....	108 03		
	2206	J. W. Benet, Lieut.....do.....do.....	72 74		
	2207	W. H. Rexford, Maj.....do.....do.....	67 30		
	2208	W. H. Rexford, Maj.....do.....do.....	136 08		
	2209	W. H. Rexford, Maj.....do.....do.....	70 44		
	2210	C. P. Townsley, Lieut.....	Hospital supplies.....	Medical and hospital....	1 00		457 59
	2211	C. B. Byrne, Surg.....	Medical property.....do.....	1 00		
	2212	John Van R. Hoff, Surg.....	Medicines.....do.....	3 70		
	2213	John Van R. Hoff, Surg.....do.....do.....	3 30		
	2214	John Van R. Hoff, Surg.....do.....do.....	3 00		
	2215	J. V. D. Middleton, Maj.....	Medical and hospital property..do.....	45		
	2216	N. S. Jarvis, Lieut.....	Medical and hospital supplies..do.....	1 15		
	2217	W. L. Buck, Lieut.....	Quartermaster's stores.....	Quartermaster's.....	27 00		
2218	C. W. Taylor, Lieut.....do.....do.....	45 00			
2219	T. B. Lamoreux, Lieut.....do.....do.....	18 90			
2220	A. F. Rockwell, Maj.....do.....do.....	2,587 69	13 60		

Statement of proceeds of sales of Government property, etc.—Continued.

When covered into Treasury.	No. of warrant.	By whom sold.	Kind of property sold.	Bureau in charge of property.	Amount of each kind of property.	Total amount.
1892.						
4th quarter...	2221	J. A. Maney, Lieut.	Quartermaster's stores	Quartermaster's	\$5 50	
	2222	J. W. Jacobs, Capt.	do.	do.	105 50	
	2223	G. C. Smith, Maj.	do.	do.	14 40	
	2224	J. H. Lord, Maj.	do.	do.	70 00	
	2225	C. W. Williams, Capt.	do.	do.	1,571 51	
	2226	J. J. Hornbrook, Lieut.	do.	do.	210 00	
	2227	J. B. McDonald, Lieut.	do.	do.	524 55	
	2228	J. A. Emery, Lieut.	do.	do.	33 85	
	2229	A. M. Palmer, Lieut.	do.	do.	478 15	
	2230	C. P. Townsley, Lieut.	do.	do.	131 44	
	2231	Cullen Bryant, Maj.	do.	do.	3 39	
	2232	H. C. Hale, Lieut.	do.	do.	1 05	
	2233	J. A. Irons, Lieut.	do.	do.	302 81	
	2234	J. S. Rogers, Lieut.	do.	do.	1 00	
	2235	E. H. Brooke, Lieut.	do.	do.	4 65	
	2236	E. F. Laird, Lieut.	do.	do.	855 00	
	2237	H. W. Hovey, Lieut.	do.	do.	9 05	
	2238	L. M. Brett, Lieut.	do.	do.	99 00	
	2239	E. L. Loveridge, Lieut.	do.	do.	2 00	
	2240	C. C. Morrison, Capt.	do.	do.	10	
	2241	F. B. Andrus, Lieut.	do.	do.	77 90	
	2242	J. W. Summerhayes, Capt.	do.	do.	3 10	
	2243	E. E. Hatch, Lieut.	do.	do.	99 00	
	2244	W. T. Wood, Lieut.	do.	do.	22 80	
	2245	G. H. Weeks, Lieut. Col.	do.	do.	31 20	
	2246	H. A. McGonigle, Maj.	do.	do.	22 95	
	2247	T. B. Lamoreux, Lieut.	do.	do.	167 00	
	2248	C. B. Wheeler, Lieut.	do.	do.	15	
	2249	C. J. Bailey, Lieut.	do.	do.	135 00	
	2250	J. A. Maney, Lieut.	do.	do.	234 50	
	2251	F. B. Jones, Capt.	do.	do.	311 75	
	2252	W. M. Robinson, jr., Capt.	do.	do.	88 00	
	2253	A. B. Scott	do.	do.	385 00	
	2254	H. L. Scott, Lieut.	do.	do.	32 50	
	2255	R. C. Croxton, Lieut.	do.	do.	1 50	
	2256	H. S. Ripley, Lieut.	do.	do.	16 30	
	2257	G. Adams, Lieut.	do.	do.	291 75	
	2258	J. Rockwell, jr., Capt.	do.	do.	50	
	2259	W. E. Ayer, Lieut.	do.	do.	63 00	
	2260	J. B. McDonald, Lieut.	do.	do.	32 55	
	2261	J. B. Aleshire, Lieut.	do.	do.	479 72	
	2262	M. D. Cronin, Lieut.	do.	do.	42 20	
	2263	C. S. Farnsworth, Lieut.	do.	do.	25 43	
	2264	R. N. Getty, Lieut.	do.	do.	733 00	
	2265	D. H. Floyd, Capt.	do.	do.	1 50	
	2266	D. F. Anglum, Lieut.	do.	do.	59 00	
	2267	J. A. Irons, Lieut.	do.	do.	19 00	
	2268	W. B. Hughes, Lieut. Col.	do.	do.	275 00	
	2269	F. E. Eltonhead, Lieut.	do.	do.	28 00	
	2270	B. Eldridge, Lieut.	do.	do.	391 50	
	2271	L. M. Brett, Lieut.	do.	do.	550 50	
	2272	H. J. Reilly, Lieut.	do.	do.	10	
	2273	E. E. Hatch, Lieut.	do.	do.	280 00	
	2274	F. O. Johnson, Lieut.	do.	do.	417 97	
	2275	J. W. Summerhayes, Capt.	do.	do.	186 00	
	2276	T. R. Rivers, Lieut.	do.	do.	36 75	
	2277	F. O. Johnson, Lieut.	do.	do.	377 80	
	2278	C. W. Hobbs, Lieut.	do.	do.	145 80	
	2279	G. H. Weeks, D. Q. M. G.	do.	do.	115 50	
	2280	S. W. Miller, Lieut.	do.	do.	28 75	
	2281	S. R. Jones, Capt.	do.	do.	305 50	
	2282	G. C. Smith, Maj.	do.	do.	2 50	
	2283	W. L. Buck, Lieut.	do.	do.	65 00	
	2284	G. Adams, Lieut.	do.	do.	469 75	
	2285	J. A. Emery, Lieut.	do.	do.	24 85	
	2286	W. E. Ayer, Lieut.	do.	do.	120 85	
	2287	F. H. Hathaway, Capt.	do.	do.	400 00	
	2288	A. S. Kimball, Maj.	do.	do.	3 60	
	2289	T. N. Horn, A. A. Q. M.	do.	do.	17 40	
	2290	A. Williams, Lieut.	do.	do.	14 85	
	2291	A. R. Chapin, Capt.	do.	do.	14 65	
	2292	J. C. Ord, Capt.	do.	do.	3 25	
	2293	J. A. Irons, Lieut.	do.	do.	23 52	
	2294	H. P. Ritzius, Capt.	do.	do.	8 50	
	2295	F. E. Eltonhead, Lieut.	do.	do.	1 00	
	2296	C. Bird, Capt.	do.	do.	10 80	
	2297	V. E. Stottler, Lieut.	do.	do.	50	
	2298	J. Drum, Capt.	do.	do.	75	
	2299	C. Carleton, Lieut.	do.	do.	103 05	
	2300	J. Lockett, Lieut.	do.	do.	44 50	

Statement of proceeds of sales of Government property, etc.—Continued.

When covered into Treasury	No. of warrant.	By whom sold.	Kind of property sold.	Bureau in charge of property.	Amount of each kind of property.	Total amount.		
1892 4th quarter..	2801	J. A. Johnston, Lieut.....	Quartermaster's stores.....	Quartermaster's.....	\$1, 578 00	\$17, 006 53		
	2802	J. E. Normoyle, Lieut.....	do.....	do.....	16 45			
	2803	F. M. M. Beall, Lieut.....	do.....	do.....	90 00			
	2804	F. O. Johnson, Lieut.....	do.....	do.....	304 80			
	2805	J. W. Summerhayes, Capt.....	do.....	do.....	70 95			
	2806	G. R. Cecil, Lieut.....	Recruiting property.....	Expenses recruiting.....	2 80			
	2807	J. W. Pape, Capt.....	Prison property.....	Ft. Leavenworth, Kans..	10 50			
	2808	G. H. Weeks, D. Q. M. G.....	Cottages, Fort Myer, Va.....	Quartermaster's.....	119 00			
	2809	P. C. Hains, Lieut. Col.....	Engineer property.....	Engineers, harbors.....	200 00		132 30	
	2810	G. L. Gillespie, Lieut. Col.....	do.....	Engineers, rivers.....	4, 643 56			
	2811	E. H. Ruffner, Maj.....	do.....	Engineers, harbors.....	475 15			
	2812	W. S. Stanton, Maj.....	do.....	Engineers, rivers.....	8 65			
	2813	W. P. Craighill, Col.....	do.....	do.....	28 04			
	2814	C. J. Allen, Maj.....	do.....	Engineers, harbors.....	12 50			
	2815	C. F. Palfrey, Engineer.....	Charts.....	Engineers, rivers.....	11 55			
	2816	A. Stickney, Maj.....	Engineer property.....	do.....	30 09			
	2817	T. Turtle, Capt.....	Charts.....	Engineers, surveys.....	1 60			
	2818	O. M. Poe, Col.....	do.....	do.....	130 60			
	2819	O. M. Poe, Col.....	do.....	do.....	147 00			
	2820	O. M. Poe, Col.....	do.....	do.....	143 00			
	2821	J. P. Finley, Lieut.....	Military telegraph line.....	Signal Service.....	228 00		5, 831 74	
	2822	G. B. Davis, Maj.....	Rebellion Records.....	War Department.....	655 77			
	2823	G. B. Davis, Maj.....	do.....	do.....	700 00			
	2824	W. S. Yeatman, Disbursing Clerk.....	Houses, furniture, etc.....	do.....	431 40			
	2825	W. S. Yeatman, Disbursing Clerk.....	Waste paper.....	do.....	68 25			
	2826	W. S. Yeatman, Disbursing Clerk.....	do.....	do.....	81 00			
	2827	A. J. McCook, Secretary Senate.....	do.....	Senate.....				
	2828	F. W. Palmer, Public Printer.....	Waste materials.....	Public Printer.....	2, 383 83			
	2829	F. W. Palmer, Public Printer.....	Old boxes.....	do.....	7 65			
	2830	F. W. Palmer, Public Printer.....	Sheep and cloth scraps, etc.....	do.....	304 90			
	2831	W. W. Karr, Disbursing Agent.....	Waste paper.....	National Museum.....	9 07			2, 696 38
	2832	W. P. Titeomb, Disbursing Agent.....	Fish.....	Fish Commission.....	79 15			
	2833	Secretary Treasury.....	Horses, carriages, etc.....	Treasury.....	1, 349 00			
	2834	J. Dreifus & Co.....	Waste paper.....	do.....	156 74			
	2835	J. Dreifus & Co.....	do.....	do.....	98 64			
	2836	Treasurer U. S.....	Furniture, etc.....	do.....	62 50			
2837	W. M. Meredith, Chief.....	Pulp and Portraits.....	Bureau Eng. and Ptg... ..	5 15				
2838	W. M. Meredith, Chief.....	Waste paper.....	do.....	309 53				
2839	W. M. Meredith, Chief.....	Pulp.....	do.....	486 00				
2840	W. M. Meredith, Chief.....	Horse.....	do.....	89 00				
2841	W. M. Meredith, Chief.....	Pulp and slate.....	do.....	25 00				
2842	S. C. Wright, Superintendent.....	Metallic copper.....	Mint Bureau.....	466 60	914 68			
2843	S. C. Wright, Superintendent.....	Old iron, etc.....	do.....	12 75				
2844	O. S. Bosbyshell, Superintendent.....	Sawdust.....	do.....	11 90				
2845	S. C. Wright, Superintendent.....	Old iron kettles.....	do.....	7 50				
2846	S. C. Wright, Superintendent.....	Copper solutions.....	do.....	444 30				
2847	W. H. Dimond.....	Old lead, iron, and tin.....	do.....	220 95				
2848	W. H. Dimond.....	Bluestone.....	do.....	144 95				
2849	A. Mason, Assayer.....	Old iron.....	do.....	13 50				
2850	A. Mason, Assayer.....	Waste acid, etc.....	do.....	2, 209 42				
2851	S. W. Cramer, Assayer.....	Old fence.....	do.....	51 00				
2852	W. D. Wheeler, Assayer.....	Old iron, etc.....	do.....	5 50				
2853	M. E. Smith, Assayer.....	Hose and brushes.....	do.....	3 60				
2854	B. A. Colonna, Assistant.....	Charts and publications.....	Coast and Geodetic Sur... ..	1, 238 29	3, 125 37			
2855	B. A. Colonna, Assistant.....	Tracings, etc.....	do.....	32 70				
2856	B. A. Colonna, Assistant.....	do.....	do.....	18 20				
2857	B. A. Colonna, Assistant.....	Charts and publications.....	do.....	166 31				
2858	B. A. Colonna, Assistant.....	do.....	do.....	137 83				
2859	B. A. Colonna, Assistant.....	Tracings, etc.....	do.....	15 50				
2860	B. A. Colonna, Assistant.....	Camp outfit.....	do.....	133 22				
2861	B. A. Colonna, Assistant.....	Old desk.....	do.....	35 00				
2862	W. W. Chisholm, Collector.....	Sugar samples.....	Internal Revenue.....	344 00				
2863	J. B. Weber, Supt. Immigration.....	Naphtha launch.....	Bureau of Immigration..	440 00				
2864	G. R. Durand, Commander.....	Light-house stores.....	Light-House.....	6 00		1, 777 05		
2865	C. J. Train, Commander.....	Old boats, etc.....	do.....	66 67				
2866	C. Weckham, Surgeon.....	Old iron, etc.....	Marine-Hospital.....	38 95				
2867	H. W. Sawtelle, Surgeon.....	Old lumber.....	do.....	12 00				
2868	H. W. Sawtelle, Surgeon.....	Grass.....	do.....	20 00				
2869	W. J. Morgan, Collector.....	Ambulance horse.....	do.....	75 00				
					72 67			
					784 00			
					72 67			
					145 95			

Statement of proceeds of sales of Government property, etc.—Continued.

When covered into Treasury.	No. of warrant.	By whom sold.	Kind of property sold.	Bureau in charge of property.	Amount of each kind of property.	Total amount.
1892. 4th quarter...	2370	A. Smith, jr., Surveyor.....	Old screens.....	Customs.....	\$23 08	
	2371	T. P. Cooke, Collector.....	Old safe.....	do.....	55 00	
	2372	N. W. Cuney, Collector.....	Furniture.....	do.....	182 45	
	2373	T. V. Cooper, Collector.....	Old window frames.....	do.....	3 00	
	2374	J. Brady, jr., Collector.....	Old copper.....	do.....	7 00	
	2375	H. M. Barlow, Collector.....	Old carpet.....	do.....	3 10	
	2376	J. A. Watrous, Collector.....	Old case.....	do.....	5 00	
	2377	H. H. Lyman, Collector.....	Old furniture.....	do.....	15 00	
	2378	A. H. Kellam, Collector.....	Old flagstaff.....	do.....	8 00	
	2379	J. H. Cozzens, Collector.....	Old carpet.....	do.....	12 00	
2380	G. P. Pomeroy, Collector.....	Old sail.....	do.....	7 00		
2381	J. A. Watrous, Collector.....	Old elevator.....	do.....	100 00	\$420 63	
2382	J. Lovejoy, Custodian.....	Brass pipe.....	Public buildings.....	1 50		
2383	J. N. Knapp, Custodian.....	Old glass.....	do.....	45 00		
2384	H. C. McWhorter, Custodian.....	Old furniture, etc.....	do.....	83 00		
2385	W. W. Shaw, Custodian.....	Supt.'s office building.....	do.....	78 00		
2386	G. H. Sease, Custodian.....	Old wood covering.....	do.....	15 50		
2387	E. Farley, Custodian.....	Old carpets.....	do.....	16 25		
2388	W. H. Brooks, Custodian.....	Old iron, etc.....	do.....	65 13		
2389	C. Van Cott, Custodian.....	do.....	do.....	30 00		
2390	L. Riggs, treasurer.....	Old sewer pipe.....	do.....	250 00		
2391	A. B. White, Custodian.....	Old carpet.....	do.....	5 00		
2392	E. Farley, Custodian.....	Old flue and pump.....	do.....	10 50		
2393	J. C. Small, Custodian.....	Old furniture.....	do.....	9 10		
2394	C. F. Bindorff, Custodian.....	Old brick and stone.....	do.....	109 00		
2395	A. C. Yard, Custodian.....	Old carpet.....	do.....	10 96		
2396	E. A. White, Custodian.....	do.....	do.....	18 20		
2397	E. M. Rogers, Custodian.....	Old lock boxes.....	do.....	15 00		
2398	A. C. Yard, Custodian.....	do.....	do.....	20 00		
2399	E. Griest, Custodian.....	Furniture, Supt.'s office.....	do.....	16 50		
2400	G. Z. French, Custodian.....	Old brick.....	do.....	45 50		
2401	D. Hogan, Custodian.....	Old heating apparatus.....	do.....	62 00		
2402	H. F. Devoll, Custodian.....	Old pipe, etc.....	do.....	20 00		
2403	R. H. Hunter, Custodian.....	Old carpet.....	do.....	30 00		
2404	A. H. Moury, Custodian.....	Old tile.....	do.....	5 00	961 14	
2405	Romanzo Bunn, Judge.....	Court rules.....	Department of Justice...	145 00		
2406	A. Walker, Marshal.....	Old furniture.....	do.....	358 00		
2407	P. A. Williams, Marshal.....	do.....	do.....	49 80		
2408	Secretary of the Interior..	Old building, etc.....	Interior Department.....	33 50		
2409	G. W. Evans, Disbursing Clerk.....	Public documents.....	do.....	453 16		
2410	G. W. Evans, Disbursing Clerk.....	do.....	do.....	364 04		
2411	G. W. Evans, Disbursing Clerk.....	do.....	do.....	310 67		
2412	J. C. Stoddard, Disbursing Clerk.....	Pigeon holes.....	Census.....	1 00		
2413	J. C. Stoddard, Disbursing Clerk.....	Chairs, tables, etc.....	do.....	22 90		
2414	J. D. McChesney, Chief Disb'g Clerk.....	Mules and horses.....	Geological Survey.....	745 85		
2415	J. D. McChesney, Chief Disb'g Clerk.....	Publications.....	do.....	153 50		
2416	J. D. McChesney, Chief Disb'g Clerk.....	do.....	do.....	77 70		
2417	J. D. McChesney, Chief Disb'g Clerk.....	do.....	do.....	78 00		
2418	J. D. McChesney, Chief Disb'g Clerk.....	Photographs.....	do.....	120 24		
2419	E. H. Hawly, Pension Agent.....	Stoves.....	Pensions.....		1,175 29	
2420	W. H. Pettit.....	Office furniture.....	General Land Office.....	27 85	5 48	
2421	H. F. Hobart, Surveyor-General.....	do.....	do.....	22 90		
2422	J. L. Knight, Receiver.....	do.....	do.....	39 15		
2423	F. H. Stickney, Disbursing Clerk.....	Old carpet.....	Navy Department.....	4 00		
2424	A. W. Bacon, Paymaster.....	Stores.....	do.....	66 42		
2425	H. T. B. Hains, Paymaster.....	Horses and mules.....	do.....	52 50		
2426	C. S. Williams, P. A. Paymaster.....	Condemned stores.....	Equipment.....	122 63		
			Construction and Repair..	13 53		
			Steam Engineering.....	22 55		
			Yards and Docks.....	9 02		
						167 73
2427	W. B. Wilcox, Assistant Paymaster.....	Clothing.....	Marine Corps.....	12 00		
2428	E. N. Whitehouse, Paymaster.....	do.....	do.....	4 40		
2429	L. A. Frailey, Paymaster.....	do.....	do.....	1 10		
					17 50	
		Total fourth quarter, 1892.....			42,049 18	
		Total fiscal year, 1892.....			236,498 38	

Statement of proceeds of sales of Government property, etc.—Continued.

RECAPITULATION FOR FISCAL YEAR ENDED JUNE 30, 1892.

TREASURY.			NAVY DEPARTMENT.		
Treasury Department.....	\$2, 116 52		Navy Department.....	\$363 64	
Engraving and Printing.....	4, 884 34		Steam Machinery.....	25 00	
National Museum.....	80 00		Equipment.....	13, 767 08	
Fish Commission.....	2, 158 06		Yards and Docks.....	3, 174 75	
Coast and Geodetic Survey.....	10, 809 53		Construction and Repair.....	9, 225 15	
Revenue-Cutter Service.....	7 00		Steam Engineering.....	16, 308 92	
Mint.....	14, 393 66		Medicine and Surgery.....	23 65	
Steamboat Inspection Service.....	30 40		Provisions and Clothing.....	1, 385 87	
Light-House Service.....	924 12		Marine Corps.....	291 73	
Marine-Hospital Service.....	453 12				\$44, 565 89
Internal-Revenue Service.....	415 74		MISCELLANEOUS.		
Customs Service.....	2, 828 78		Consular Service.....	15 75	
Bureau of Immigration.....	440 00		Senate.....	349 62	
Public Buildings.....	6, 997 85	\$46, 539 12	House of Representatives.....	1, 029 56	
WAR DEPARTMENT.			Public Printer.....	12, 085 86	
War Department.....	2, 338 43		Department of State.....	2, 479 34	
Ordnance.....	1, 444 51		Department of Justice.....	760 03	
Medical and Hospital.....	2, 219 03		Department of Agriculture.....	954 65	
Quartermaster's.....	95, 965 13		Department of Labor.....	64 26	
Expenses of Recruiting.....	6 10		Department of Interior.....	7, 621 23	
Signal Service.....	2, 527 00		Freedmen's Hospital.....	44 18	
Adjutant-General's Office.....	6 00		Census Office.....	259 65	
Rebellion Records.....	1, 750 26		Geological Survey.....	2, 996 81	
Engineers, Civil.....	13 48		General Land Office.....	199 90	
Engineers, Forts.....	2 00		Pension Office.....	448 90	
Engineers, Rivers and Harbors.....	7, 452 59		Indian Office.....	1, 186 00	
Engineers, Surveys.....	1, 043 60				30, 495 74
Prison, Fort Leavenworth, Kans.....	10 50				
Cottage, Fort Myer, Va.....	119 00				
		114, 897 63	Total for fiscal year 1892.....		236, 498 38

RECAPITULATION BY QUARTERS FOR FISCAL YEAR 1892.

TREASURY.			NAVY.		
First quarter, 1892.....	\$9, 392 85		First quarter, 1892.....	\$20, 977 72	
Second quarter, 1892.....	13, 652 81		Second quarter, 1892.....	7, 378 85	
Third quarter, 1892.....	13, 070 27		Third quarter, 1892.....	15, 901 17	
Fourth quarter, 1892.....	10, 423 19		Fourth quarter, 1892.....	308 15	
		\$46, 539 12	MISCELLANEOUS.		
WAR.			First quarter, 1892.....	6, 675 01	
First quarter, 1892.....	47, 117 61		Second quarter, 1892.....	8, 077 80	
Second quarter, 1892.....	17, 658 73		Third quarter, 1892.....	10, 031 27	
Third quarter, 1892.....	24, 515 11		Fourth quarter, 1892.....	5, 711 66	
Fourth quarter, 1892.....	25, 606 18				30, 495 74
		114, 897 63	Total for fiscal year 1892.....		236, 498 38

Statement of expenditures from the appropriation "Contingent Expenses Independent Treasury" for the fiscal year 1892.

To whom advanced or paid.	Character of expenditures.	Amount.	Total.	To whom advanced or paid.	Character of expenditures.	Amount.	Total.
United States Express Company.	Transportation of gold and silver coin, notes, bonds, and other securities of the United States.	\$57,126 29		Union Pacific Railroad Company.	Transportation of Government property.	\$18 78	
	Transportation of other Government property.	18 70	\$57, 144 99	Chicago, Burlington and Quincy Railroad Company.	do.....	5 38	
John R. Berry.....	Transportation of public funds.....	171 70		Louisville and Nashville Railroad Company.	do.....	7 17	
George Christ.....	do.....	195 65		Geo. W. Knox.....	do.....	78	
H. Z. Osborne.....	do.....	156 70		W. P. Read & Co.....	do.....	9 10	\$41 21
J. Sullivan.....	do.....	34 25		Treasury Department.....	Stationery for Independent Treasury offices.		3, 250 21
E. A. Taylor.....	do.....	209 40		The John Shillito Company.	Coin bags.....		6, 120 51
W. A. Pew.....	do.....	6 50		New York Clearing House Association.	Proportion of expenses due from the U. S. the Assistant Treasurer of the U. S. at New York being a member thereof.		390 00
Andrew Wasson.....	do.....	341 70		H. Baumgarten.....	Numbering machines.....		43 00
W. C. Downing.....	do.....	68 65		Municipal Burglar Alarm Company.	Burglar alarm devices for vaults of subtreasury at San Francisco.		150 00
C. M. Bradshaw.....	do.....	12 68		C. & A. Morgan.....	Hand-stamps.....		95
C. H. Mallory & Co.....	do.....	1, 171 25					
Wells, Fargo & Co.'s Express Company.	do.....	41 00					
Northern Pacific Express Company.	do.....	49 35					
Adams Express Company.....	do.....	3 25	2, 462 08				

Statement of expenditures from the appropriation "Contingent Expenses Independent Treasury" for the fiscal year 1892.—Cont'd.

To whom advanced or paid.	Character of expenditures.	Amount.	Total.	To whom advanced or paid.	Character of expenditures.	Amount.	Total.
Fairbanks, Morse & Co.....	Coin scales.....		\$34 50	Daniel Dustin, Assistant Treasurer U. S., Chicago, Ill.	Post-office box rent and postage..	\$119 00	
Louis Schmid & Sons.....	Straw-board boxes.....		477 50		Hand-stamps.....	10 40	
Henry Troemner.....	Brass weights for coin scales.....		33 00		Freight and cartage.....	17 20	
M. F. Bonzana.....	Counting machine.....		50 00		Sealing-wax.....	8 50	
Goldberg, Bowen & Co.....	Coin truck.....		30 00		City directory.....	6 00	
H. Kohlbusch.....	Coin scales.....		136 00		Repairing numbering machine.....	4 00	
Wakefield Rattan Company.....	Office baskets.....		70 50		Sundries.....	16 58	\$181 68
Inter-Ocean Publishing Company.	Advertising.....		7 65	J. R. Tanner, Assistant Treasurer U. S., Chicago, Ill.	Post-office box rent and postage..	20 00	
Philadelphia News.....	do.....		6 00		Hand-stamps.....	70	
Cincinnati Times-Star Company.	do.....		5 71		Repairing coin scales.....	9 75	
New York Tribune.....	do.....		9 60		Sundries.....	4 13	34 58
Johnson Powers.....	Labor handling silver coin.....	\$3 30		Samuel Bailey, Jr., Assistant Treasurer U. S., Cincinnati, Ohio.	Post-office box rent and postage..	31 20	
Augustus Jones.....	do.....	3 30			Hand-stamps.....	15 12	
Alex. Taylor.....	do.....	3 30			Freight and cartage.....	16 50	
James Courtney.....	do.....	1 65			City directories.....	12 00	
Allen Jordan.....	do.....	3 30			Repairing coin scales.....	3 50	
John Ramos.....	do.....	1 65			Coin boxes.....	3 00	
Jacob Johnson.....	do.....	1 65			Towels.....	14 60	
Hardy Thomas.....	do.....	1 65			Sundries.....	16 16	112 08
Alex. Stevens.....	do.....	1 65		A. Hero, jr., Assistant Treasurer U. S., New Orleans, La.	Post-office box rent and postage..	56 30	
Walter Jones.....	do.....	1 65			Rent of telephone.....	96 00	
Dallas Young.....	do.....	1 65			Hand-stamps.....	2 25	
Grant Johnson.....	do.....	60			Freight and cartage.....	1 00	
Michael Farrell.....	do.....	12 50			Sundries.....	3 00	158 55
Jacob C. Wood.....	do.....	12 50		E. H. Roberts, Assistant Treasurer U. S., New York.	Post-office box rent and postage..	150 00	
Abner K. Jones.....	do.....	12 50			Hand-stamps.....	31 49	
Daniel Pendergast.....	do.....	12 50			Freight and cartage.....	151 29	
George Kelly.....	do.....	11 25			Burglar-alarm service.....	750 60	
Samuel Acwith.....	do.....	21 00			City directories, etc.....	31 50	
W. R. Baker.....	do.....	21 00			Repairing coin scales.....	44 00	
Cornelius Clark.....	do.....	21 00			Numbering machine.....	16 00	
Charles Coates.....	do.....	21 00			Coin scoops.....	21 00	
George W. Conner.....	do.....	21 00			Sundries.....	31 10	1,226 98
Thomas J. Clayton.....	do.....	20 00		L. R. Walters, Assistant Treasurer U. S., Philadelphia, Pa.	Post-office box rent and postage..	57 00	
James W. Cusberd.....	do.....	10 00			Hand-stamps.....	40 85	
James Doherty.....	do.....	10 00			Freight and cartage.....	15 36	
Peter Gray.....	do.....	21 00			Coin trays.....	25 00	
S. H. Hill.....	do.....	21 00			Burglar-alarm service.....	178 00	
A. B. Hooe.....	do.....	21 00			Rent of telephone.....	120 00	
Richard Johnson.....	do.....	6 00			Coin scales.....	50 00	
Thomas J. Langhorn.....	do.....	21 00			Coin trucks.....	44 00	
Thomas Martin.....	do.....	20 00			Repairing counting-board.....	75 00	
C. W. Proctor.....	do.....	21 00			City directories.....	6 00	
Henry Reichert.....	do.....	21 00			Sundries.....	29 96	641 17
W. A. Richardson.....	do.....	21 00		J. P. Jackson, Assistant Treasurer U. S., San Francisco, Cal.	Post-office box rent and postage..	37 75	
B. M. Somers.....	do.....	21 00			Hand-stamps.....	24 75	
W. S. Smith.....	do.....	21 00			Freight and cartage.....	34 75	
John Tierney.....	do.....	10 00			City directories, etc.....	19 50	
Frank Wilson.....	do.....	21 00	477 60		Towels.....	10 25	
					Sundries.....	35 00	162 00
M. P. Kennard, Assistant Treasurer U. S., Boston, Mass.	Post-office box rent and postage..	120 00		B. G. Farrar, Assistant Treasurer U. S., St. Louis, Mo.	Post-office box rent and postage..	55 00	
	Freight and cartage.....	20 48			Hand-stamps.....	10 85	
	Hand-stamps.....	17 60			Freight and cartage.....	28 13	
	Towels.....	4 50			Rent of telephone, etc.....	127 67	
	Repairing coins scales.....	18 11			File boxes.....	37 00	
	City directories.....	10 00			City directory.....	6 00	
	Rent of telephone.....	74 10			Coin trays.....	12 00	
	Coin scoops.....	5 00			Pine boxes.....	27 00	
	Numbering machine.....	14 00			Repairing coin truck.....	5 00	
	Sundries.....	24 97	308 76		Sundries.....	39 00	347 65
G. L. Wellington, Assistant Treasurer U. S., Baltimore, Md.	Post-office box rent and postage..	20 60			Total.....		74,189 04
	Hand-stamps.....	8 18					
	City Directories.....	5 00					
	Coin boxes.....	16 25					
	Leather satchel and wallet.....	9 25					
	Sundries.....	15 30	74 58				

RECAPITULATION.

Expenses of transportation of public moneys, securities, property, etc.....	\$59,648 28	Post-office-box rent and postage.....	\$666 85
Stationery for Independent Treasury offices.....	3,250 21	Freight and cartage.....	284 71
Coin bags and boxes.....	6,176 76	Towels.....	29 35
Proportion of expense due from the United States to New York Clearing-House Association.....	390 00	City directories, etc.....	96 00
Numbering and counting machines.....	127 00	Rent of telephones.....	417 77
Burglar alarm service.....	1,078 60	Coin scoops.....	26 00
Hand-stamps and repairs.....	163 14	Leather satchel and wallet.....	9 25
Coin scales and repairs.....	328 86	Sealing-wax.....	8 50
Straw-board boxes.....	477 50	Repairing counting boards.....	75 00
Coin trucks and repairs.....	79 00	File boxes.....	64 00
Office baskets.....	70 50	Sundries.....	215 20
Advertising.....	28 96		
Labor handling silver coin.....	477 60	Total.....	74,189 04

INDEX.

INDEX.

		Page.		Page.
A.				
Abandoned military reservations—			American Republics—	
Salaries of custodians of.....	246		International Union of.....	89
Survey, appraisal and sale of.....	246		American seamen—	
Absecon, N. J.—			Relief and protection.....	96
Buoy depot.....	175		Shipwrecked, rescuing.....	88
Academy—			Ames Ledge, Maine.—	
Military, buildings and grounds.....	200-205		Light station.....	171
Military, pay and expenses.....	111-117		Animal industry—	
Naval, buildings and grounds.....	184		Bureau of, salaries and expenses.....	74
Naval, expenses.....	130, 131		Annual expenses—	
Accounts—			Cape Spartel light.....	88
Bureau of Supplies and, Naval Establishment, expenses.....	127, 128		Annual repairs—	
Bureau of Supplies and, Navy Department, salaries.....	52		Capitol.....	185
Adjutant-General—			Annual statutes—	
Salaries, office of.....	42		Editing, publishing, and distributing.....	17
Admission of foreign goods—			Apache Indians—	
World's Columbian Exposition.....	237		Fulfilling treaties with.....	138
Advance interest—			Support of.....	138, 146, 147
To Chippewas in Minnesota.....	146		Apia—	
Agencies—			Boat and crew for consul-general.....	95
Buildings at Indian, and repairs.....	138		Appliances—	
Agents—			For disabled soldiers.....	239
Indian, pay of.....	137		Appraisal—	
Internal-revenue, salaries and expenses.....	41		Survey and sale of abandoned military reservations.....	246
Pension, salaries and expenses.....	161		Apprentices—	
Seal fisheries in Alaska, salaries, etc.....	237		Naval, outfits for.....	122
Agricultural Department—			Approaches—	
Printing and binding.....	220		And grounds, New Naval Observatory.....	184
Salaries and miscellaneous.....	68-75		Aqueduct—	
Agricultural experiment stations—			Washington, D. C.....	262, 270
Establishing.....	75		Arapaho Indians—	
Agricultural statistics—			Fulfilling treaties with.....	138
Collecting.....	71		Support of.....	138, 146, 148
Aid—			Architect—	
Industrial Home, Utah.....	251		Capitol, salaries, office of.....	60
Aiding—			Supervising, salaries, office of.....	21
Indian allottees, under act February 8, 1887.....	150		Arizona—	
Alaska—			Connecting mineral monuments in.....	246
Boundary survey.....	226		Incidental expenses, Indian service in.....	149
Contingent expenses.....	37		Pima agency, flour mill.....	150
Education of children in.....	250		Private land claims in, surveying.....	246
Expenses of United States court in.....	252		Salaries, legislative and contingent expenses.....	37
Protecting seal and salmon fisheries.....	237		Salary of custodian of ruin of Casa Grande.....	246
Public buildings.....	168		Support of Apache and other Indians in.....	146
Refuge station, Point Barrow.....	222		Support of Hualpai Indians in.....	146
Rent and incidental expenses, office of marshal, etc.....	251		Surveyor-general, salaries and contingent expenses, office of..	60, 64
Salaries and traveling expenses of agents at seal fisheries in..	237		Armament—	
Salaries, governor, etc.....	37		Armor and.....	133, 134
Surveyor-general, <i>ex officio</i> , contingent expenses, office of.....	63		Fortifications.....	192-198
Traveling expenses, officers of.....	251		Arming—	
Albuquerque, N. Mex.—			And equipping naval militia.....	122
Support of Indian school.....	152		Armor—	
Alien contract-labor laws—			And armament.....	133, 134
Enforcement of.....	237		Arms—	
Allegheny Arsenal—			Manufacture of.....	110
Pittsburg, Pa.....	187		Army—	
Allegheny, Pa.—			Contingencies.....	107
Post-office.....	165		Expenses of recruiting.....	99
Alligator River, N. C.—			Pay, etc.....	100-103
Light-station.....	175		Pensions.....	161
Allotments—			Signal Service.....	99
Costs incurred by Indians growing out of.....	151		Subsistence.....	103
Umatilla Indian Reservation.....	151		Transportation of, and of its supplies.....	106
Under act February 8, 1887.....	150		Army Medical Museum—	
Allotting—			And library.....	108
For Chippewas in Minnesota.....	152		Arsenals—	
Indian reservations.....	152		Allegheny, Pittsburg, Pa.....	187
Allowance—			Benicia, Cal.....	188
For clerks at consulates.....	94, 95		Columbia, Tenn.....	188
To widows or heirs of diplomatic officers who die abroad.....	89		Frankford, Philadelphia, Pa.....	189
Almanac Office—			Indianapolis, Ind.....	190
Nautical, salaries and expenses.....	51		Powder depot, Dover, N. J.....	190, 191
American convicts—			Powder depot, St Louis, Mo.....	190
Expenses of prisons for.....	95, 96		Proving ground, Sandy Hook, N. J.....	190, 197
			Repairs of.....	191

	Page.		Page.
Arsenals— <i>Continued.</i>		Blackfeet Agency—	
Rock Island, Ill.....	186, 187	Fulfilling treaties with Indians of.....	140
San Antonio, Tex.....	190	Support of Indian School.....	152
Springfield, Mass.....	187	Black Ledge, Conn.—	
Testing machine, Watertown Arsenal, Massachusetts.....	191	Light-station.....	176
Watertown, Mass.....	191, 197	Black River, Ohio—	
Watervliet, West Troy, N. Y.....	191, 197	Light-station.....	176
Artificial limbs—		Boat and crew—	
Furnishing.....	239	Consul at Osaka and Hiogo.....	95
Artillery—		Consul at Hongkong.....	95
Horses for cavalry and.....	105	Consul-general at Apia.....	95
Artillery practice—		Boathouse—	
Targets for.....	110	Cape May, N. J.....	177
Artillery school—		Bodega Head, Cal.—	
Fortress Monroe, Va.....	240	Light-station and fog signal.....	176
Assay offices—		Roise, Idaho—	
Freight on bullion and coin.....	34	Assay office at, salaries, wages, and contingent.....	36
Salaries, wages, and contingent expenses.....	36, 37	Boma, Kongo Basin—	
Assistant custodians—		Commercial agent at.....	90
And janitors, pay.....	236	Books—	
Assistants to district attorneys—		And maps, State Department.....	17
Pay of.....	252	Boon Island, Me.—	
Assistant treasurers—		Light-station.....	176
Salaries, offices of.....	31-33	Boston Harbor, Mass.—	
Astro-physical Observatory—		Light-ship.....	172
Smithsonian Institution.....	230	Boston, Mass.—	
Asylum—		Assistant treasurer at, salaries, office of.....	31
Freedmen's Hospital and.....	269	Marine hospital.....	166
Washington, D. C.....	267	Navy-yard.....	183
Attorney-General—		Botanic Garden—	
Contingent expenses, office of.....	79	Improving buildings.....	165
Salaries, office of.....	78	Improving.....	14
Attorneys—		Salaries.....	14
District, United States courts, fees, etc.....	252	Botanical investigations—	
District, United States courts, special compensation.....	252	And experiments.....	71
District, salaries.....	80-83	Boundary—	
Auditor—		Water, United States and Canada.....	89
Fifth, salaries, office of.....	23	Water, United States and Mexico.....	89
First, salaries, office of.....	22	Boundary survey—	
Fourth, salaries, office of.....	23	Alaska.....	226
Second, salaries, office of.....	22	Bounty—	
Sixth, salaries, office of.....	24	To volunteers, their widows, and legal heirs.....	244
Third, salaries, office of.....	23	Under act of July 28, 1866.....	244
		Bridgeport, Conn.—	
B.		Light-station.....	172
Bailiffs, etc.—		Bridges—	
United States courts, pay of.....	252	District of Columbia.....	262
Ballards Reef, Mich—		Rock Island, Ill.....	187
Light-station.....	171	Bringing home criminals—	
Baltimore, Md.—		Expenses.....	88
Assistant treasurer at, salaries, office of.....	31	Brooklyn, N. Y.—	
Light-station and fog signal.....	176	Navy-yard.....	183
Marine hospital.....	166	Buildings—	
Post-office, court-house, etc.....	165	Alaska Territory, construction and repair of.....	168
Bank plates—		And grounds, Columbia Institution for Deaf and Dumb.....	186
Examination of national banks and.....	26	And grounds, Government Hospital for the Insane.....	186
Banning, Cal.—		And grounds, Howard University.....	186
Support of Indian school at.....	152	And grounds in and around Washington, D. C.....	198, 199
Bannock Indians—		And grounds, legation in China.....	88
Support of.....	144, 147	And grounds, Military Academy.....	200-205
Barcelona, Spain—		And grounds, Naval Academy.....	184
International exposition.....	90	And grounds, public schools, District of Columbia.....	264
Barracks—		And grounds, under Chief Engineer, improvement and care of.....	198
And quarters, Army.....	105, 106	And grounds, under Chief Engineer, salaries and contingent..	47, 48
Marine Corps, repairs.....	133	At Indian agencies, and repairs.....	138
Batteries—		Botanic Garden, improving.....	165
Gun and mortar.....	192	Bureau Engraving and Printing.....	165
Bayfield, Wis.—		Butler, repairs.....	165
Light-station.....	176	Cape Charles Quarantine Station.....	167
Bay State Shoal, N. Y.—		Delaware Breakwater Quarantine Station.....	167
Light-station.....	176	District of Columbia, municipal.....	268
Beacons—		Gulf Quarantine Station.....	167
Construction, etc.....	168-183	Interior Department, rent of.....	55
Beaufort Harbor, N. C.—		Interior Department, repairs.....	184
Range lights.....	176	Key West Quarantine Station.....	167
Benicia, Cal.—		Legation in Japan, erecting.....	88
Arsenal.....	188	Legation in Tokyo, Japan, rent of.....	88
Big Bay Point, Mich—		Library of Congress.....	165
Light-station.....	168	Marine Hospital, construction and repairs.....	166, 167
Big Oyster Beds, N. Y.—		National Museum.....	229
Light-station.....	171	New Naval Observatory.....	184
Big Sable, Mich—		Pension Office.....	184
Fog signal.....	176	Port Townsend Quarantine Station.....	167
Binding—		Post-Office Department, rent of.....	68
Engraving, printing and, Geological Survey.....	249	Public, construction of (see name of place).....	165-168
Printing and, Coast and Geodetic Survey.....	228	Public, current expenses.....	166, 236
Public printing and.....	215-221	Public, repairs and preservation.....	166
Biological investigations—		Public schools, District of Columbia.....	264
Department of Agriculture.....	71	San Diego Quarantine Station.....	167

	Page.		Page.
Buildings— <i>Continued.</i>		Care—	
San Francisco Quarantine Station.....	167	And maintenance of Washington Monument.....	199
Smithsonian Institution.....	230	Public grounds, improvement and.....	198
South Atlantic Quarantine Station.....	167	Carlisle, Pa.—	
State, War, and Navy Departments, salaries, etc., office of superintendent.....	48	Support of Indian school.....	153
Treasury Department, annual repairs.....	165	Carlos's band of Flathead Indians—	
Treasury Department, rent of.....	30	Support of.....	147
War Department, rent of.....	47	Carlton Island, N. Y.—	
Weather Bureau, repairs, etc.....	76	Light-station.....	177
Winder, repairs.....	165	Carson, Nev.—	
Bullion—		Mint at, salaries, wages, and contingent.....	34
And coin, freight on.....	34	Support of Indian school.....	153
Buoyage—		Casa Grande, Ariz.—	
Expenses.....	224	Ruin, salary of custodian of.....	246
Bureau of Animal Industry—		Cases—	
Salaries and expenses.....	74	Agricultural Department.....	73
Bureau of Education—		Catalogue—	
Salaries and expenses.....	59	Library of Congress.....	14
Bureau of Engraving and Printing—		Cavalry and artillery—	
Building.....	165	Horses for.....	105
Compensation of employes.....	222	Cavalry and Infantry School—	
Materials and miscellaneous expenses.....	223	Fort Leavenworth, Kans.....	240
Plate printing.....	222	Cayuse Indians—	
Salaries.....	28	Support of.....	149
Bureau of Navigation, Treasury Department—		Cedar Point, Md.—	
Salaries.....	28	Light-station.....	168
Bureau for Publication of Customs Tariffs—		Cemeteries—	
International.....	89	National.....	238
Bureau of Statistics—		Census—	
Salaries.....	28	Eleventh, expenses.....	249
Bureau of Weights and Measures—		Charities—	
International.....	89	District of Columbia.....	268, 269
Bureaus of Navy Department—		Charleston, S. C.—	
Naval Establishment, expenses.....	121-130	Post-office, court-house, etc.....	165
Salaries and expenses.....	49-53	Charlotte, N. C.—	
Bureau, Weather—		Assay office, salaries, wages, and contingent.....	36
Salaries and expenses.....	75-77	Chattanooga and Chickamauga National Park—	
Buoy depot—		Improvement.....	206
Absecon, N. J.....	175	Cheboygan River Front Range, Michigan—	
Burial—		Light-station.....	172
Indigent soldiers.....	238	Checks and drafts—	
Butler building, Washington, D. C.—		Independent Treasury.....	34
Repairs.....	165	Chequamegon Point, Wisconsin—	
Butler Flats, Mass.—		Light-station and fog signal.....	177
Light-station.....	172	Cherokee national fund—	
C.		Interest on.....	156
Cairo, Ill.—		Cherokee, N. C.—	
Marine hospital.....	166	Support of Indian school.....	152
California—		Cherokee school fund—	
Incidental expenses of Indian service in.....	149	Interest on.....	156
Survey of private-land claims in.....	246	Cheyenne Indians—	
Surveyor-general, salaries and contingent, office of.....	61, 64	Fulfilling treaties with.....	138
Camp and garrison equipage—		Support of.....	138, 146
Clothing and.....	107	Chicago Breakwater, Ill.—	
Canada and United States—		Light-station.....	168
Water boundary between.....	89	Chicago, Ill.—	
Canceling—		Assistant treasurer at, salaries, office of.....	31
And cutting distinctive paper.....	235	Chicago Fair buoyage.....	168
Cape Charles, Va.—		Custom-house and subtreasury.....	165
Quarantine station.....	167	Marine hospital.....	167
Cape Elizabeth, Me.—		Chickamauga and Chattanooga National Park—	
Light-station.....	176	Improvement.....	206
Cape Fear, N. C.—		Chickasaw national fund—	
Light-station.....	176	Interest on.....	156
Cape Fear River, N. C.—		Chickasaw Indians—	
Range lights.....	177	Fulfilling treaties with.....	138
Cape Flattery, Wash.—		Chief of Engineers—	
Light and fog signal.....	172	Salaries, office of.....	46
Cape Lookout Shoals, N. C.—		Chief of Ordnance—	
Light-ship.....	177	Salaries, office of.....	45
Cape May, N. J.—		Children—	
Boathouse.....	177	Feeble-minded, District of Columbia, education of.....	250
Cape Mendocino, Cal.—		In Alaska, education of.....	250
Light-station.....	168	Indian, at Hampton School, Va., support of.....	154
Cape Sparte light, Coast of Morocco—		Indian, at Lincoln Institution, Philadelphia, Pa., support of.....	154
Annual expenses.....	88	Indian, at schools in States, support of.....	156
Capitol—		Chillico, Ind. T.—	
Annual repairs.....	185	Support of Indian school.....	153
Architect, salaries, office of.....	60	China—	
Grounds, improving.....	185	Buildings and grounds for legation in.....	88
Grounds, lighting.....	185	Interpreters to consulates in, salaries.....	95
Telegraph to connect, with Departments and Government Printing Office.....	199	Chinese exclusion act—	
Capitol police—		Enforcement of.....	237
Contingent fund.....	11, 14	Chippewa Indians—	
Salaries.....	11, 13	Advance interest to.....	146
		In Minnesota, Indian school for.....	153
		In Minnesota, relief and civilization of.....	151, 152
		In Minnesota, surveying and allotting for.....	152

	Page.		Page.
Chippewa Indians— <i>Continued.</i>		Columbian Exposition—	
Lake Winnebagoish bands, fulfilling treaties with.....	139	World's, admission of foreign goods to.....	237
Of Lake Superior, support of.....	146	World's, District of Columbia.....	268
Of the Mississippi, support of.....	138	World's, expenses, Government Board of Control.....	237
Of Red Lake and Pembina, support of.....	146	Columbia, Tenn.—	
On White Earth Reservation.....	146	Arsenal.....	188, 189
Turtle Mountain band, support of.....	147	Colville Indians—	
Pillagers, fulfilling treaties with.....	139	Fulfilling treaties with.....	139
Choctaw general fund—		Support of.....	139
Interest on.....	156	Comanche Indians—	
Choctaw Indians—		Fulfilling treaties with.....	138
Fulfilling treaties with.....	139	Support of.....	138, 146
Cincinnati, Ohio—		Commanding-General's office—	
Assistant treasurer at, salaries, office of.....	32	Expenses.....	99
Marine hospital.....	167	Commerce—	
Circuit courts of appeals—		Collecting statistics relating to.....	29
Expenses.....	252	Commercial agent at Boma—	
Salaries.....	80	Salary and expenses.....	90
Civil establishment—		Commercial reports—	
Bureau of Construction and Repair.....	129	Publication of consular and.....	96
Bureau of Equipment.....	124	Commissary-General—	
Bureau of Ordnance.....	123	Salaries, office of.....	44
Bureau of Steam Engineering.....	129	Commission—	
Bureau of Supplies and Accounts.....	127, 128	Civil Service, salaries.....	15, 16
Bureau of Yards and Docks.....	125, 126	Civil Service, traveling expenses.....	16
Civilization—		Continental Railway.....	89
Relief and, of Chippewas in Minnesota.....	151, 152	Fish, expenses.....	231-234
Civil Service Commission—		Interstate Commerce.....	234
Contingent expenses.....	54	Mississippi and Missouri rivers, salaries and expenses.....	207
Salaries.....	15, 16	Utah, salaries and contingent expenses.....	38, 39
Stationery.....	55	Commissioner—	
Traveling expenses.....	16	Education, salaries and expenses, office of.....	59
Claims—		Fish and Fisheries, salary.....	231
Against the District of Columbia, defending suits in.....	267	Customs, salaries, office of.....	22
Against the United States, defending suits in.....	251	General Land Office, salaries and expenses, office of.....	55, 56
Court of, salaries and expenses.....	15	Indian Affairs, salaries, office of.....	56
Indian deprecation, defense in.....	251	Internal Revenue, salaries, office of.....	27
Private-land, survey of.....	246	Labor, salaries, office of.....	77
Prosecution and collection of.....	251	Patents, salaries and expenses, office of.....	57-59
Swamp lands, and swamp-land indemnity, settlement of.....	245	Pensions, salaries and expenses, office of.....	56, 57
Clarks Ledge, Me.—		Railroads, salaries and expenses, office of.....	59
Light-station.....	177	Commissioners—	
Clarksville, Tenn.—		District of Columbia, salaries.....	255
Post-office.....	165	Indian, expenses of.....	138
Clerk hire—		United States courts, fees.....	252
At legations.....	88	Commissions—	
Clerks—		Registers and receivers, salaries and.....	244
At consulates, allowance for.....	94	Commutation—	
Consular, salaries.....	94	Of rations to prisoners of war, etc.....	244
United States courts, fees.....	252	Compensation—	
Clothing—		Examiners, Civil Service Commission.....	16
Camp and garrison equipage.....	107	In lieu of moiety.....	237
Marine Corps.....	132	Officers of election, Utah.....	39
Coast and Geodetic Survey—		Utah Commission.....	38, 39
Salaries and expenses.....	225-228	Compiling—	
Coasters Harbor Island, R. I.—		Congressional Directory.....	11
Naval training station.....	122	Comptroller of the Currency—	
Torpedo school.....	122	Salaries, office of.....	26
War college.....	122	Confederated bands of Ute Indians—	
Cœur d'Alene Indians—		Support of.....	145, 146
Fulfilling treaties with.....	139	Confederated Indians in Middle Oregon—	
Support of.....	139	Support of.....	147
Coin—		Congressional Directory—	
Freight on bullion and, mints and assay offices.....	34	Compiling.....	11
Silver, transportation of.....	235	Congressional Library—	
Coins—		Building.....	165
Gold, recoinage.....	235	Printing and binding.....	219
Minor, recoinage, reissue, and transportation.....	235	Salaries and expenses.....	14
Uncurrent fractional silver, recoinage.....	235	Congressional Record—	
Collecting—		Printing.....	218, 219
Agricultural statistics.....	71	Connecting—	
Statistics, Bureau of Education.....	59	Mineral monuments in Arizona.....	246
Statistics relating to commerce.....	29	Mineral monuments in Nevada.....	246
Collection—		Consolidating—	
Of claims, prosecution and.....	251	Naval supplies.....	128
Collections—		Constantinople—	
National Museum, preservation of.....	229	Legation at, steam launch.....	88
Collectors—		Construction—	
Internal revenue, salaries and expenses.....	39, 40	And repair of hospitals.....	107
Colorado—		And repair of vessels.....	128
Incidental expenses of Indian service in.....	149	County roads, District of Columbia.....	262
Survey of private-land claims in.....	246	Increase of the Navy.....	134
Surveyor-general, salaries and contingent, office of.....	61, 64	Military posts.....	205
Columbia and Colville Indians—		Construction and Repair—	
Fulfilling treaties with.....	139	Bureau of, Naval Establishment, expenses.....	128, 129
Support of.....	139	Bureau of, Navy Department, salaries.....	52
Columbia Institution for Deaf and Dumb—		Consul—	
Buildings and grounds.....	186	At Hongkong, boat and crew for.....	95
Current expenses.....	250	At Osaka and Hiogo, boat and crew for.....	95
District of Columbia, expenses.....	268		

	Page.		Page.
Consular clerks—		Costs—	
Allowance for.....	94	And fees in extradition cases	88
Salaries	94	Incurred by Indians growing out of contests in homestead entries and allotments.....	151
Transporting remains of.....	89	Counterfeiting—	
Consular courts—		And other crimes, suppressing	236
Expenses.....	95	County roads—	
Salaries of marshals.....	95	District of Columbia, constructing	262
Consular officers—		Court house—	
Not citizens, salaries.....	94	Baltimore, Md.....	165
While receiving instructions, etc., salaries	87	Charleston, S. C.....	165
Who die abroad, allowance to widows or heirs of.....	89	Kansas City, Mo.....	165
Consular reports—		Norfolk, Va.....	165
Publication of commercial and.....	96	Omaha, Nebr.....	165
Consular service—		Philadelphia, Pa.....	165
Emergencies arising in.....	89	St. Paul, Minn.....	166
Loss by exchange.....	96	Savannah, Ga.....	166
Salaries	90-94	Sioux City, Iowa.....	166
Consulates—		Sioux Falls, S. Dak.....	166
Allowance for clerks at.....	94	Troy, N. Y.....	166
China, Korea, and Japan, salaries of interpreters to.....	95	Washington, D. C., repairs to.....	186
Contingent expenses.....	96	Washington, D. C., salaries of employes.....	79
Consul-general—		Court of Claims—	
At Apia, boat and crew for.....	95	Contingent expenses.....	15
Consuls—		Reporting decisions.....	15
Transporting remains of.....	89	Salaries	15
Continental Railway Commission—		Court of Private Land Claims—	
Expenses.....	89	Expenses.....	252
Contingencies—		Salaries	80
Army.....	107	Courts—	
Headquarters of Military Departments.....	99	Consular, expenses	95
Indian Department.....	138	Consular, salaries of marshals	95
Contingent—		District of Columbia	266
Bureau of Equipment.....	124	Indian, pay of judges	151
Bureau of Medicine and Surgery	126	Territorial, in Utah, expenses.....	251
Bureau of Navigation	122	Courts of appeals—	
Bureau of Ordnance.....	123	Circuit, expenses.....	252
Bureau of Steam Engineering	129	Circuit, salaries.....	80
Bureau of Supplies and Accounts.....	128	Creek Indians—	
Bureau of Yards and Docks.....	124	Fulfilling treaties with.....	139, 140
Marine Corps.....	133	Crew and boat—	
Navy	121	Consul at Hongkong.....	95
Contingent expenses—		Consul at Osaka and Hiogo.....	95
Agricultural Department	74	Consul-general at Apia	95
Assay offices.....	36, 37	Crimes—	
Attorney-General, office of.....	79	Prosecution of.....	251
Civil Service Commission	54	Suppressing counterfeiting and.....	236
Consulates.....	96	Criminals—	
Court of Claims.....	15	Expenses of bringing home.....	88
Director of the Mint, office of.....	34	Crow Indians—	
District of Columbia, offices of.....	259, 260	Fulfilling treaties with	140
Executive office.....	15	Support of.....	140
Foreign missions.....	88	Currency—	
House of Representatives	13	National, expenses of.....	236
Hydrographic Office, Navy Department.....	50	Current expenses—	
Independent Treasury	234	Columbia Institution for Deaf and Dumb.....	250
Interior Department.....	54	Government Hospital for Insane.....	249
Justice, Department of.....	79	Military Academy.....	111-116
Labor, Department of	78	Custodian—	
Land offices.....	245	Ruin of Casa Grande, Arizona, salary of.....	246
Library of Congress	14	Custodians—	
Mints and assay offices.....	34-37	Abandoned military reservations, salaries.....	246
Naval Academy.....	131	Assistant, public buildings, pay	236
Naval Observatory	51, 52	Custody—	
Navy Department.....	53	Dies, rolls, and plates	236
Pension agencies	161	Custom-house—	
Post-Office Department	68	Chicago, Ill.....	165
Public buildings and grounds under Chief Engineer.....	48	Newark, N. J.....	165
Public land offices.....	63, 64	Omaha, Nebr.....	165
Public Printer, office of.....	14	Portland, Oregon.....	165
Senate	11	St. Paul, Minn.....	166
Solicitor of the Treasury, office of.....	79	Sioux City, Iowa.....	166
Standard Weights and Measures, office of.....	30	Customs—	
State Department.....	17	Commissioner of, salaries, office of.....	22
Surveyors-general, offices of.....	63, 64	Customs Tariffs—	
Treasury Department.....	30, 31	International Bureau for Publication of.....	89
Territories.....	37-39	Cutting—	
Utah Commission	38	And canceling distinctive paper.....	235
War Department.....	47		
Weather Bureau	76		
Contingent fund—			
Capitol police.....	11, 14		
Contract-labor laws—			
Alien, enforcement of.....	237		
Convicts—			
American, prisoners for.....	95, 96		
District of Columbia, support.....	268		
Military, expenses of.....	240		
Corea—			
Interpreters to consulates in, salaries.....	95		

D.

Deadman Island, San Pedro Harbor, Cal.—	
Light-station	172
Deaf and Dumb—	
Columbia Institution for, buildings and grounds.....	186
Columbia Institution for, current expenses.....	250, 268
Debates—	
Senate, reporting.....	11

	Page.		Page.
Decisions—		District of Columbia— <i>Continued.</i>	
Court of Claims, reporting.....	15	Metropolitan police.....	264, 265
Deer Point, Fla.—		Militia.....	264
Light-station.....	172	Miscellaneous expenses.....	259, 260
Defending—		Municipal building.....	268
Suits in claims against the District of Columbia.....	267	Permit work.....	260
Suits in claims against the United States.....	251	Plats of subdivisions outside of Washington and Georgetown..	260
Suits, Patent Office.....	58	Public schools.....	262-264
Defense—		Reform School.....	268
Harbor, torpedoes for.....	192	Reform School for Girls.....	269
In Indian deprecation claims.....	251	Salaries, offices of.....	255-258
Delaware Breakwater—		Salaries, sinking-fund office.....	258, 259
Quarantine Station.....	167	Sewers.....	261, 270
Delaware general fund—		Streets.....	261, 262
Interest on.....	156	Support of convicts.....	268
Delegates—		Supreme court, salaries.....	80
House of Representatives, salaries and mileage.....	11	Telegraph and telephone service.....	265, 266
Denver, Colo.—		Transportation of paupers and prisoners.....	268
Mint at, salaries, wages, and contingent.....	35	Washington Aqueduct.....	262, 270
Depositing—		Washington Asylum.....	267
Public moneys, expenses of.....	245	Water department.....	269, 270
Deposits—		Warden of jail, salary.....	79
Harbor of New York, prevention.....	240	World's Columbian Exposition, exhibit.....	268
Depot—		Writs of lunacy.....	267
Engineer, Willets Point, N. Y.....	108	District attorneys—	
Ninth and Eleventh Light-House Districts.....	172	Salaries.....	80-82
Thirteenth Light-House District.....	172	United States courts, fees.....	252
Depredation claims—		United States courts, special compensation, etc.....	252
Indian, defense in.....	251	District judges—	
Depredations—		Salaries.....	80
On public timber.....	245	District marshals—	
Deputy collectors—		Salaries.....	82, 83
Internal-revenue, salaries and expenses.....	39, 40	Doboy Sound, Ga.—	
Destitute patients—		Range lights.....	173
Support and medical treatment.....	239	Docks—	
Destruction—		And yards, maintenance.....	124
United States securities, special witness of.....	235	Bureau of Yards and, Naval Establishment, expenses.....	124-126
Detroit, Mich.—		Bureau of Yards and, Navy Department, salaries.....	53
Marine hospital.....	167	Document and folding room—	
Devils Island, Wisconsin—		Agricultural Department, materials for.....	73
Light-station and fog signal.....	177	Documents—	
Devils Lake Sioux Indians—		Bureau of Education, distributing.....	59
Support of.....	148	Dog River Bar, Ala.—	
Dies, rolls, and plates—		Light-station.....	177
Custody of.....	236	Doller Point, Va.—	
Diplomatic History—		Range lights.....	173
Of the United States.....	90	Doubling Point, Me.—	
Diplomatic officers—		Light-station.....	173
Salaries, while receiving instructions and in transit.....	87	Dover, N. J.—	
Transporting remains of, to their homes for interment.....	89	Powder depot.....	190, 191
Who die abroad, allowance to widows or heirs of.....	89	Drafts and checks—	
Diplomatic service—		Independent treasury.....	34
Emergencies arising in.....	89	D'Wamish Indians—	
Loss by exchange.....	88	In Washington, support of.....	147
Director of the Mint—			
Contingent expenses, office of.....	34	E.	
Salaries, office of.....	34	Eagle Harbor, Mich.—	
Disabled soldiers—		Fog signal.....	173
Appliances for.....	239	Eagle River, Mich.—	
Disabled Volunteer Soldiers—		Light-station.....	177
National Home for.....	241-244	Eastern Shawnee Indians—	
Distinctive paper—		Fulfilling treaties with.....	144
Canceling and cutting.....	235	Editing—	
For United States securities.....	235	Annual Statutes and Statutes-at-Large.....	17
Distributing—		Education—	
Annual Statutes and Statutes-at-Large.....	17	Bureau of, salaries and expenses.....	59
Documents, Bureau of Education.....	59	Children in Alaska.....	250
Distribution—		Feeble-minded children of District of Columbia.....	250
Food fishes.....	233	Election officers—	
Valuable seeds, purchase and.....	72, 73	Utah, compensation and expenses.....	39
District of Columbia—		Electric-light plant—	
Board of Children's Guardians.....	269	House.....	186
Bridges.....	262	Senate.....	186
Charities.....	268, 269	Eleventh Census—	
Columbia Institution for Deaf and Dumb.....	268	Expenses.....	249
Construction of county roads.....	262	Eleventh Light-House District—	
Contingent and miscellaneous expenses, offices of.....	259, 260	Deport for Ninth and.....	172
Courts.....	266, 267	Embankments—	
Defending suits in claims against.....	267	Sea walls and.....	192
Education of feeble-minded children.....	250	Emergencies—	
Emergency fund.....	267	Arising in the diplomatic and consular service.....	89
Employés, court house, salaries.....	79	Emergency fund—	
Fire department.....	265	District of Columbia.....	267
Freedmen's Hospital.....	269	Employés—	
Health department.....	266	Court-house, Washington, D. C., salaries.....	79
Hospital for the Insane.....	268	House of Representatives, salaries.....	11-13
Improvements and repairs.....	260, 261, 270	Public buildings and grounds under Chief Engineer, salaries... ..	47, 48
Interest and sinking fund.....	267	Senate, salaries.....	9, 10
Jail, salary of warden.....	79	Winder building, salaries.....	19

	Page.		Page.
Enforcement—		Expenses— <i>Continued.</i>	
Alien contract-labor laws.....	237	Military convicts.....	240
Chinese exclusion act.....	237	Mississippi and Missouri River Commissions.....	207
Engineer depot—		National currency.....	236
Willetts Point, N. Y.....	108	Officers of election, Utah.....	39
Engineers, Chief of—		Pension agencies.....	161
Salaries, office of.....	46	Prisons for American convicts.....	95, 96
Engraving—		Quarantine service.....	238
And Printing, Bureau of, building.....	165	Recruiting, Army.....	99
And Printing, Bureau of, expenses.....	222, 223	Revenue-Cutter Service.....	222
And Printing, Bureau of, salaries.....	28	Special land inspectors.....	54
Geological Survey.....	249	Subordinate officers, internal revenue.....	41
Lithographing, etc., public printing.....	219	Sugar inspectors, internal revenue.....	41
Engravings—		Territorial courts in Utah.....	251
Agricultural Department, illustrations and.....	72	Under neutrality act.....	89
Epidemic diseases—		United States courts.....	252
Preventing spread of.....	238	Weather Bureau.....	76, 77
Equipage—		Experimental gardens and grounds—	
Camp and garrison.....	107	Agricultural Department.....	73
Equipment—		Experimental purposes—	
Bureau of, Naval Establishment, expenses.....	123, 124	Bureau of Steam-Engineering.....	130
Bureau of, Navy Department, salaries.....	50	Experiments—	
New vessels for the Navy.....	134	Botanical investigations and.....	71
Vessels, Navy.....	123	Manufacture of sugar.....	75
Equipping—		Vegetable pathological investigations and.....	72
And arming naval militia.....	122	Experiment stations—	
Escanaba, Mich.—		Agricultural.....	75
Fog signal.....	168	Exposition—	
Establishing—		International, Barcelona, Spain.....	90
Life-saving stations.....	222	Extradition cases—	
Ethnology—		Fees and costs in.....	88
North American.....	230		
Evansville, Ind.—		F.	
Marine hospital.....	167	Fairport, Ohio—	
Evening and morning gun—		Light-station and fog signal.....	178
Ammunition.....	110	Farmers—	
Examinations—		Indian, pay.....	151
National banks and bank plates.....	26	Feeble-minded children—	
Examiners—		District of Columbia, education of.....	250
Civil Service Commission, compensation.....	16	Fees—	
Special, Pension Office, salaries.....	57	And costs in extradition cases.....	88
Examining surgeons—		And expenses, examining surgeons, pensions.....	161
Pensions, fees, and expenses.....	161	Clerks, United States courts.....	252
Exchange—		Commissioners, United States courts.....	252
Loss on, consular service.....	96	District attorneys, United States courts.....	252
Loss on, diplomatic service.....	88	Examining surgeons, pensions.....	161
Exchanges—		Jurors, United States courts.....	252
Foreign, Patent Office.....	58	Marshals, United States courts.....	252
International, Smithsonian Institution.....	230	Witnesses, United States courts.....	252
Exclusion act—		Fiber investigations—	
Chinese, enforcement of.....	237	Department of Agriculture.....	72
Executive Mansion—		Fifth Auditor—	
Lighting.....	199	Salaries, office of.....	23
Repairs, fuel, etc.....	198, 199	Fire Department—	
Executive Office—		District of Columbia.....	265
Contingent expenses.....	15	Fire engine—	
Salaries.....	15	New Naval Observatory.....	184
Exercises—		Fire plugs and water pipes—	
Gunnery, Bureau of Navigation.....	121	Repairs to.....	199
Expenses—		First Auditor—	
Agents, etc., of internal revenue.....	41	Salaries, office of.....	22
Artillery School, Fortress Monroe, Va.....	240	First Comptroller—	
Bringing home criminals.....	88	Salaries, office of.....	21
Buoyage.....	224	Fish Commission—	
Bureau of Animal Industry.....	74	Expenses and salaries.....	231-234
Cape Spartel light.....	88	Fisheries—	
Circuit courts of appeals.....	252	Seal and salmon, in Alaska, protecting.....	237
Coast and Geodetic Survey.....	225-228	Fixtures—	
Collectors, etc., of internal revenue.....	39, 40	National Museum.....	229
Commanding-General's office.....	99	Flandreau, S. Dak.—	
Consular courts.....	95	Support of Indian school.....	153
Court of Private Land Claims.....	252	Flathead Agency, Mont—	
Depositing public moneys.....	245	Substation and mills.....	150
Eleventh Census.....	249	Flathead Indians—	
Engraving and printing.....	222, 223	And other confederated tribes, support of.....	147
Examining surgeons, pensions.....	161	Carlos's band, support of.....	147
Fog signals.....	224	Florida—	
Geological Survey.....	246-249	Seminole Indians in, support of.....	148
Government Board of Control, World's Columbian Exposition..	237	Surveyor-general, salaries and contingent, office of.....	61, 64
Hearings in land entries.....	245	Flour mill—	
Indian commissioners.....	138	Flathead Agency, Montana.....	150
Inspectors, General Land Office.....	55	Pima Agency, Ariz.....	150
Interpreters, guards, etc., Turkish Dominions, etc.....	95	Fog signals—	
Interstate Commerce Commission.....	234	Establishing.....	168-183
Life-Saving Service.....	221, 222	Expenses.....	224
Light-vessels.....	223	Folding room—	
Local appraisers' meetings.....	237	Document and, Agricultural Department, materials for.....	73
Marshals, United States courts, fees and.....	252		

	Page.		Page.
Food fishes—		Fulfilling Treaties with Indian Tribes— <i>Continued.</i>	
Distribution	233	Fort Hall Indians.....	140
Inquiry respecting.....	234	Indians at Blackfeet Agency	140
Maintenance of vessels.....	233	Indians at Fort Belknap Agency.....	140
Miscellaneous expenses.....	233	Indians at Fort Berthold Agency.....	141
Propagation of.....	233	Indians at Fort Peck Agency	141
Statistical inquiry.....	234	Iowas.....	141
Forage—		Iowas in Oklahoma.....	141
Marine Corps.....	133	Kansas.....	141
Foreign exchanges—		Kickapoos.....	141
Patent Office.....	58	Osages.....	142
Foreign goods—		Otoes and Missourias.....	142
Admission of, to World's Columbian Exposition.....	237	Pawnees.....	142
Foreign hospitals—		Pottawatomies.....	142
At Panama.....	96	Sacs and Foxes of the Missouri.....	143
Foreign intercourse—		Sacs and Foxes of the Mississippi	143
Salaries and expenses.....	87-96	Seminoles.....	143
Foreign missions—		Senecas.....	143
Contingent expenses.....	88	Senecas of New York.....	143, 144
Forestry—		Shawnees.....	144
Report on.....	72	Sioux, Yankton tribe.....	145
Fort Belknap Agency—		Sissetons and Wahpetons.....	145
Fulfilling treaties with Indians of.....	140	Six Nations of New York.....	144
Fort Berthold Agency—		Spokanes.....	145
Fulfilling treaties with Indians of.....	141	Winnebagoes.....	146
Fort Hall Indians—		Furnishing—	
Fulfilling treaties with.....	140	Artificial limbs.....	239
Fort Hall Reservation—		Furniture—	
Support of Indians of.....	147	Agricultural Department.....	73
Fort Leavenworth, Kans.—		And fixtures, National Museum.....	229
Infantry and cavalry school.....	240	Public buildings, inspector of.....	236
Military prison.....	240, 241	Public buildings, purchase and repair.....	236
Fort Lewis, Colo.—		State Department.....	17
Support of Indian school.....	153		
Fort Mojave, Ariz.—		Galleries—	
Support of Indian school.....	153	National Museum.....	229
Fort Peck Agency—		Shooting ranges and.....	107
Fulfilling treaties with Indians of.....	141	Galloo Island, New York—	
Fort Shaw, Mont.—		Fog signal.....	173
Support of Indian school.....	154	Gardens and grounds—	
Fort Totten, N. Dak.—		Experimental, Department of Agriculture	73
Support of Indian school.....	154	Garfield Hospital—	
Fortifications—		Maintenance.....	240
And other works of defense.....	192-198	Garrison equipage—	
Armament of.....	192-198	Clothing and camp and.....	107
Preservation and repair.....	192	Gas buoys—	
Sites for.....	192	Purchase of.....	173
Fort Monroe, Va.—		Gazette—	
Artillery school.....	240	Official, Patent Office.....	58
Fort Wadsworth, N. Y.—		General expenses—	
Light-station.....	173	Coast and Geodetic Survey.....	228
Forty-Mile Point, Mich.—		Weather Bureau.....	76, 77
Light-station and fog signal.....	178	General Land Office—	
Fourteen-Mile Point, Mich.—		Reproducing plats of surveys.....	245
Light-station.....	169	Salaries and expenses.....	55, 56
Fourth Auditor—		Genoa, Nebr.—	
Salaries, office of.....	23	Support of Indian school.....	154
Fox and Sac Indians of the Mississippi—		Geodetic Survey—	
Fulfilling treaties with.....	143	Coast and, salaries and expenses	225-228
Fox and Sac Indians of the Missouri—		Geological maps—	
Fulfilling treaties with.....	143	United States.....	249
Support of.....	143	Geological Survey—	
Fractional silver coins—		General expenses.....	246-249
Uncurrent, recoining of.....	235	Maps of the United States.....	249
Frankford Arsenal—		Printing and binding and engraving.....	220
Philadelphia, Pa.....	189	Salaries, office of.....	60
Frauds—		Stationery.....	55
Punishing violations of intercourse acts and.....	251	Gettysburg—	
Freedmen's Hospital and Asylum—		Monuments or tablets at.....	239
District of Columbia.....	269	Girls' Reform School—	
Freight—		District of Columbia.....	269
On bullion and coin, mints and assay offices.....	34	Gladstone, Mich.—	
Fuel—		Light-station.....	178
Executive Mansion, repairs and.....	198, 199	Gold Coins—	
Lights and repairs, Weather Bureau.....	76	Recoining.....	235
Lights and water for public buildings.....	236	Government Board of Control—	
Marine Corps.....	132	World's Columbian Exposition, expenses	237
State, War, and Navy Department building.....	48	Government Hospital for Insane—	
Fulfilling treaties with Indian tribes—		Buildings and grounds.....	185, 186
Apaches, Kiowas, and Comanches.....	138	Current expenses.....	249
Cheyennes and Arapahoes.....	138	Support of District of Columbia insane.....	268
Chickasaws.....	138	Government Printing Office—	
Chippewas, Pillager and Lake Winnebagoish bands.....	139	Telegraph to connect Capitol and Departments with.....	199
Choctaws.....	139	Governors, etc.—	
Columbias and Colvilles.....	139	Territories, salaries.....	37, 38
Cœur d'Alenes.....	139	Grand Junction, Colo.—	
Creeks.....	139, 140	Support of Indian school.....	154
Crows.....	140	Grand Marais, Mich.—	
Eastern Shawnees.....	144	Light-station.....	178

	Page.		Page.
Grassy Point, Ohio—		Homestead entries and allotments—	
Range lights.....	169	Costs incurred by Indians in contests.....	151
Graves of soldiers—		Hospital—	
Headstones.....	238	Freedmen's, and Asylum.....	269
Grays Harbor, Wash.—		Garfield, maintenance.....	240
Light-station and fog signal.....	169	Government, Insane, buildings and grounds.....	185, 186
Green Island, Me.—		Government, Insane, current expenses.....	249
Light-station.....	178	Government, Insane, support of District of Columbia insane...	268
Grounds—		Hospitals—	
Agricultural Department.....	73	Construction and repair of.....	107
Capitol, improving.....	185	Foreign, at Panama.....	96
Capitol, lighting.....	185	Marine.....	166, 167
Columbia Institution for Deaf and Dumb.....	186	Hospital Department—	
Government Hospital for the Insane.....	185, 186	Medical and.....	108
Howard University.....	186	Hospital stewards—	
Legation in China, building and.....	88	Quarters for.....	107
Military Academy.....	200-205	House of Representatives—	
Naval Academy.....	184	Contingent expenses.....	13
New Naval Observatory.....	184	Contingent fund, Capitol police.....	14
Public, improvement and care of.....	198	Electric-lighting plant.....	185
Public, lighting.....	199	Salaries and mileage, Members and Delegates.....	11
Public schools, District of Columbia.....	264	Salaries, officers and employes.....	11-13
Public, under Chief Engineer, contingent expenses.....	48	Salaries, Capitol police.....	13
Public, under Chief Engineer, salaries of employes.....	47, 48	Howard University—	
Guards—		Buildings and grounds.....	186
Expenses of interpreters and, in Turkish Dominions.....	95	Maintenance.....	250
Gulf quarantine station—		Hualpai Indians—	
Buildings, etc.....	167	In Arizona, support of.....	147
Gun and mortar batteries—		Hydrographic Office—	
Constructing.....	192	Contingent and miscellaneous expenses.....	50
Gunnery exercises—		Salaries.....	50
Bureau of Navigation.....	121		
		I.	
Habits of insects—		Idaho—	
Investigating history and.....	71	Incidental expenses of Indian service.....	149
Hampton, Va.—		Support of Nez Percé Indians in.....	148
Support of children at Indian school.....	154	Surveyor-general, salaries and contingent expenses, office of...	61, 64
Harbor defense—		Illustrations—	
Torpedoes for.....	192	And engravings, Department of Agriculture.....	72
Harbor of New York and Adjacent Waters—		Improving—	
Prevention of deposits within.....	240	Botanic Garden.....	14
Harbors—		Buildings, Botanic Garden.....	165
Improving.....	207	Capitol grounds.....	185
Hat (or Pats) Point, Minn.—		Rivers and harbors.....	207
Light-station.....	180	Improvement—	
Headquarters—		And care of public grounds.....	198
Military Departments, contingencies.....	99	Chickamauga and Chattanooga National Park.....	206
Headstones—		Yellowstone National Park.....	206
Graves of soldiers.....	238	Improvements—	
Health department—		And repairs, District of Columbia.....	260, 261, 270
District of Columbia.....	266	And repairs, Naval Academy.....	131
Hearings in land entries—		Incidental expenses—	
Expenses.....	245	Indian service.....	149, 150
Heating—		Military Academy.....	116, 117
And lighting National Museum.....	229	Office of marshal, etc., Alaska.....	251
And lighting Naval Academy.....	131	Quartermaster's Department.....	105
Heating apparatus—		Increase—	
Public buildings.....	166	Library of Congress.....	14
Heirs of diplomatic officers who die abroad—		Navy, expenses.....	133, 134
Allowance to widows or.....	89	Indemnity—	
Of volunteers, bounty to.....	244	Swamp lands, settlement of claims for.....	245
Helena, Mont.—		Independent Treasury—	
Assay office, salaries, wages, and contingent.....	36	Contingent expenses.....	234
Heron Neck, Me.—		Checks and drafts.....	34
Light-station.....	178	Salaries, assistant treasurers' offices.....	31-33
Hillsboro Inlet, Fla.—		Salaries, special agents.....	34
Light-station.....	178	Indefinite appropriations—	
Hiogo and Osaka—		Estimates.....	273
Boat and crew for consul.....	95	Indian Affairs—	
Hire of quarters—		Commissioner of, salaries, office of.....	56
Marine Corps.....	133	Expenses.....	137-157
Historical Register—		Indian agencies—	
Department of State.....	17	Buildings and repairs.....	138
History—		Indian agents—	
Diplomatic, of the United States.....	90	Pay.....	137
History and habits of insects—		Indian allottees—	
Investigating.....	71	Aiding.....	150
Home—		Indianapolis, Ind.—	
For Disabled Volunteer Soldiers, National, support of.....	241-244	Arsenal.....	190
Industrial, Utah, aid to.....	251	Indian children—	
Naval, Philadelphia, Pa.....	124	At schools, support of.....	152-156
Hongkong—		Indian commissioners—	
Boat and crew for consul.....	95	Expenses.....	138
Horses—		Indian courts—	
For cavalry and artillery.....	105	Pay of judges.....	151
Hog Island, Va.—		Indian Department—	
Light-station.....	178	Contingencies.....	138
Hog Island Shoal, R. I.—		Indian-depredation claims—	
Light-vessel.....	178	Defense in.....	251

	Page.		Page.
Indian inspectors—		Interior Department— <i>Continued.</i>	
Pay and traveling expenses	137	Postage to Postal-Union countries	55
Indian interpreters—		Rent of buildings	55
Pay	137	Repairs of buildings	184
Indian Office—		Salaries, offices of	53-60
Salaries	56	Stationery	55
Indian Police—		Internal Revenue—	
Pay	151	Commissioner of, salaries, office of	27
Indian reservations—		Laws, punishment for violations of	234
Irrigation	151	Paper for stamps	234
Surveying and allotting	152	Salaries and expenses of agents, etc	41
Indians—		Salaries and expenses of collectors, etc.	39, 40
At Blackfeet Agency, fulfilling treaties with	140	Salaries and expenses of sugar inspectors	41
At Fort Berthold Agency, fulfilling treaties with	141	International Bureau for Publication of Customs Tariffs—	
At Fort Peck Agency, support	141	Expenses	89
Costs incurred by, in homestead entries and allotments	151	International Bureau of Weights and Measures—	
Fort Hall, fulfilling treaties with	140	Contribution to	89
Fulfilling treaties with, and support of	138-149	International exchanges—	
In Arizona and New Mexico, support	147	Smithsonian Institution	230
In Middle Oregon, support	147	International Exposition—	
Of Fort Belknap Agency, fulfilling treaties with	140	Barcelona, Spain	90
Of Fort Hall Reservation, support	147	International protection—	
Of Klamath Agency, support	147	Of industrial property, Patent Office	59
Of Lemhi Agency, support	147	International Union of American Republics—	
Support of	138-149	Expenses	89
Vaccination of	151	Interpreters—	
Indian schools—		Consulates in China, Korea, and Japan, salaries	95
Support and buildings	152-156	Guards, etc., in Turkish Dominions, expenses	95
Transportation	156	Indian, pay	137
Indian-school superintendent—		Legation, salaries	88
Pay	138	Interstate-Commerce Commission—	
Traveling expenses	138	Salaries and expenses	234
Indian Service—		Inventions—	
Incidental expenses	149, 150	Public use of, Patent Office	58
Pay of farmers	151	Investigating—	
Pay of matrons	151	Adulteration of food	72
Indian supplies—		History and habits of insects	71
Telegraphing and purchase of	151	Investigations—	
Transportation	152	Botanical, and experiments	71
Indian Territory—		Biological	71
Modoc Indians in, support of	148	Fiber	72
Indian trust-fund stocks—		Irrigation	75
Interest on	156, 157	Microscopical	72
Indigent soldiers—		Ornithology and mammalogy	71
Burial of	238	Pension cases, Pension Office	57
Industrial Home, Utah—		Special soil	72
Aid to	251	Vegetable, pathological, and experiments	72
Industrial property—		Iowa fund—	
Patent Office, international protection of	59	Interest on	157
Infantry and cavalry school—		Iowa Indians—	
Fort Leavenworth, Kans	240	Fulfilling treaties with	141
Information—		Fulfilling treaties with, in Oklahoma	141
Pomological	71	Irrigating ditches—	
Inquiry—		Navajo Indians	148
Respecting food fishes	234	Irrigation—	
Statistical, Fish Commission	234	Indian reservations	151
Insane—		Irrigation investigations—	
Government Hospital for, buildings and grounds	185, 186	Department of Agriculture	75
Government Hospital for, current expenses	249		
Government Hospital, support of District of Columbia in- sane	268	J.	
Insects—		Jail—	
Investigating history and habits of	71	District of Columbia, salary of warden	79
Inside passage, Georgia and Florida—		Janitors—	
Beacon lights	179	Public buildings, pay	236
Inspecting—		Japan—	
Lights	224	Buildings for legation in	88
Inspector-General—		Interpreters to consulates in, salaries	95
Salaries, office of	43	Rent of buildings for legation in	88
Inspector-General Steamboat Inspection Service—		Joseph's Band of Nez Percé Indians—	
Salaries, office of	29	Support of	148
Inspectors—		Judge-Advocate-General—	
Furniture, etc., for public buildings	236	U. S. Army, salaries, office of	43
General Land Office, expenses	55	U. S. Navy, salaries, office of	50
Indian, pay of	137	Judges—	
Indian, traveling expenses of	137	Circuit, salaries	79, 80
Special land, Interior Department, expenses	54	Court of Claims, salaries	15
Sugar, salaries	41	District, salaries	80
Intercourse acts and frauds—		Indian courts, pay	151
Punishing violations of	251	Retired, salaries	80
Interest—		Supreme court, District of Columbia, salaries	80
And sinking fund, District of Columbia	267	Judicial Establishment—	
Indian trust funds	156, 157	Salaries	79-83
Interior Department—		Jurors, United States courts—	
Contingent expenses	54	Fees of	252
Expenses of special land inspectors	54	Justice, Department of—	
Library	55	Printing and binding	220
Official Register of the United States	55	Salaries and expenses	78, 79
Printing and binding	220	Justices—	
		Supreme Court United States, salaries	79

	Page.		Page.
K.			
Kansas City, Mo.		Life-Saving Service—	
Post-office and court-house.....	165	Expenses	221, 222
Kansas Indians—		Salaries, office of.....	27
Fulfilling treaties with	141	Life-saving stations—	
Support of.....	147	Establishing	222
Keepers -		Light-House Board—	
Light-houses, salaries.....	223	Salaries, office of.....	27
Key West, Fla.—		Light-House Depot—	
Light-station	169	Eleventh Light-House District.....	172
Quarantine station.....	167	Lazaretto Point, Md.....	179
Kickapoo Indians—		Ninth Light-House District.....	172
Fulfilling treaties with	141	Staten Island, N. Y.....	170
Support of.....	147	Thirteenth Light-House District	172
Kiowa Indians—		Light-House Establishment—	
Fulfilling treaties with	138	Expenses	223-225
Support of.....	138, 146	Light-houses—	
Klamath Agency—		Construction, etc. (see Light-stations).....	168-183
Support of Indians of.....	147	Repairs of	223
Korea—		Salaries of keepers.....	223
Interpreters to consulates in, salaries.....	95	Supplies for.....	223
L.			
Labor--		Survey of sites for.....	225
And expenses, engraving and printing.....	222, 223	Light-house tender—	
Laboratory—		Ninth District.....	171
Agricultural Department.....	72	Third District.....	170
Labor Department—		Lighting—	
Printing and binding.....	220	Capitol and grounds.....	185
Salaries and expenses.....	77, 78	Executive Mansion.....	199
Lakes—		Naval Academy, heating and.....	131
Northern and northwestern, survey of.....	236	National Museum, heating and.....	229
Lake Superior Chippewa Indians—		Public grounds.....	199
Support of.....	146	Rivers.....	224
Lake surveys—		Lights—	
Ocean and.....	122	Inspecting.....	224
Lake Winnebagoish Chippewa Indians—		Pension agencies.....	161
Fulfilling treaties with.....	139	Public buildings, fuel, water, and.....	236
Land entries--		State, War, and Navy Department building.....	48
Expenses of hearings in.....	245	Weather Bureau.....	76
Land inspectors—		Light-stations—	
Special, Interior Department, expenses.....	54	Absecon Buoy Depot, N. J.....	175
Land offices—		Alligator River, N. C.....	175
Contingent expenses.....	245	Ames Ledge, Me.....	171
Lands—		Ballards Reef, Mich.....	171
And other property of the United States.....	237	Baltimore, Md.....	176
Public, protecting, surveying, etc.....	245	Bay State Shoal, N. Y.....	176
Lawrence, Kans.—		Bayfield, Wis.....	176
Support of Indian school.....	154	Beaufort Harbor range lights, N. C.....	176
Laws—		Big Bay Point, Mich.....	168
Alien contract-labor, enforcement of.....	237	Big Oyster Beds, N. J.....	171
Internal revenue, punishment for violations of.....	234	Big Sable fog signal, Mich.....	176
Lazaretto Point, Md.—		Black Ledge, Conn.....	176
Light-house depot.....	179	Black River, or Loraine, Ohio.....	176
League Island, Pa.—		Bodega Head, Cal.....	176
Navy-yard.....	183	Boon Island, Me.....	176
Legation—		Boston Harbor light-ship, Mass.....	172
At Constantinople, steam launch.....	88	Bridgeport, Conn.....	172
In China, buildings and grounds.....	88	Butler Flats, Mass.....	172
In Japan, erection of building for.....	88	Cape Elizabeth, Me.....	176
In Japan, rent of buildings at Tokyo.....	88	Cape Fear, N. C.....	176
Legations—		Cape Fear River range-lights, N. C.....	177
Clerk hire at.....	88	Cape Flattery, Wash.....	172
Interpreters to, salaries.....	88	Cape Lookout Shoals light-ship, N. C.....	177
Secretaries of, salaries.....	87	Cape May boathouse, N. J.....	177
Legislative expenses—		Cape Mendocino, Cal.....	168
Territorial governments.....	37, 38	Carlton Island, N. Y.....	177
Lemhi Agency—		Cedar Point, Md.....	168
Support of Indians of.....	147	Cheboygan River, Mich.....	172
Libby Island, Me.—		Chequamegon Point, Wis.....	177
Light-station.....	179	Chicago Breakwater, Ill.....	168
Library—		Chicago Fair buoyage, Ill.....	168
Agricultural Department.....	74	Clark's Ledge, Me.....	177
Army Medical Museum and.....	108	Deadman Island, Cal.....	172
Bureau of Education.....	59	Deer Point, Fla.....	172
Department of Labor.....	77	Depot for Ninth and Thirteenth Light-House Districts	172
General Land Office.....	56	Devil Island, Wis.....	177
Interior Department.....	55	Doboy Sound range lights, Ga.....	173
Navy Department, books for.....	50	Dog River Bar, Ala.....	177
Navy Department, salaries.....	50	Doller Point range lights, Va.....	173
Scientific, Patent Office.....	58	Doubling Point, Me.....	173
Library of Congress—		Eagle Harbor, Mich., fog signal.....	173
Building.....	165	Eagle River, Mich.....	177
Catalogue of.....	14	Escanaba, Mich., fog signal.....	168
Contingent expenses.....	14	Fairport, Ohio.....	178
Increase of.....	14	Fort Wadsworth, N. Y.....	173
Printing and binding.....	219	Forty-Mile Point, Mich.....	178
Salaries.....	14	Fourteen-Mile Point, Mich.....	169
		Galloo Island fog signal, N. Y.....	173
		Gas buoys.....	173
		Gladstone, Mich.....	178

Light-stations—Continued.

Grand Marais, Mich.....	178
Grassy Point range-lights, Ohio.....	169
Gray's Harbor, Wash.....	169
Green Island, Me.....	178
Hat (or Pats) Point, Minn.....	180
Heron Neck, Me.....	178
Hillsboro' Inlet, Fla.....	178
Hog Island, Va.....	178
Hog Island Shoal light-vessel, R. I.....	179
Inside Passage beacon lights, Ga. and Fla.....	169
Key West, Fla.....	179
Lazaretto Point light-house depot, Md.....	179
Libby Island, Me.....	179
Little Gull Island, Mich.....	179
Little River fog-signal, Me.....	176
Lorain, Ohio.....	179
Ludington, Mich.....	179
Manistique, Mich.....	179
Manitowoc, Wis.....	169
Marrowstone Point, Wash.....	179
Mary Island, Alaska.....	179
Matinicus Rock, Me.....	173
Maumee Bay range-lights, Ohio.....	173
Menasha range-lights, Wis.....	180
Mendota, Mich.....	180
Mermentau River, La.....	180
Mobile Ship-Channel lights, Ala.....	174
Mount Cornelia, Fla.....	180
New York Slough, Cal.....	174
North Head, Wash.....	180
North Manitou, Mich.....	180
Oak Point Shoal, N. Y.....	176
Oil houses for light-stations.....	169
Old Mackinac Point, Mich.....	174
Old Orchard Shoal, N. Y.....	169
Oswego fog signal, N. Y.....	169
Patrol steamer for St. Marys River, Mich.....	169
Pats (or Hat) Point, Minn.....	180
Pere Marquette, Mich.....	169
Perkins Island, Me.....	174
Peshtigo Shoal, Wis.....	174
Plum Beach, R. I.....	180
Poes Reef light-ship, Mich.....	174
Point Arguello, Cal.....	180
Point Buchon, Cal.....	180
Point Hueneme, Cal.....	174
Point-no-Point, Md.....	170
Point Pinos, Cal.....	180
Pointe Seul Choix, Mich.....	170, 182
Pork Point, N. C.....	180
Portage Lake, Mich.....	180
Portage Lake Ship-Canal Pierhead fog signal, Mich.....	180
Port Clinton, Ohio.....	180
Porte Des Morts, Mich.....	180
Presque Isle Pierhead fog signal, Pa.....	180
Puget Sound lights, Wash.....	174
Punta Gorda, Cal.....	180
Quarry Point, Cal.....	170
Rockland Lake, N. Y.....	170
Round Island, Mich.....	180
St. Catharines Sound, Ga.....	170
St. Josephs Pierhead fog-signal, Mich.....	180
St. Josephs Point, Fla.....	180
St. Martins Island, Mich.....	181
St. Marys River, Mich., patrol steamer for.....	169
St. Marys River range-lights, Mich.....	170
Salem Creek, N. J.....	182
San Pedro Harbor, Cal.....	172
Seul Choix Pointe, Mich., light-station.....	170
Seul Choix Pointe fog signal, Mich.....	182
Sheboygan Pierhead, Wis.....	182
Sheffield Harbor, Conn.....	182
South Bass, Ohio.....	182
South Boston range-lights, Mass.....	174
South Fox Island, Mich.....	174
Spectacle Island range-lights, Mass.....	175
Spring Point Ledge, Me.....	175
Squirrel Point, Me.....	175
State Ledge, Mass.....	182
Staten Island Depot, N. Y.....	170
Statue of Liberty, New York Harbor, completing pedestal....	182
Sturgeon Bay Canal, Mich.....	182
Swan Point Bar, Md.....	182
Tender for Ninth Light-House District.....	171
Tender for Third Light-House District.....	170
Tibbetts Point, N. Y.....	175
Two Bush Island, Me.....	175

Light-stations—Continued.

Waackaack, N. J.....	171
Warwick fog signal, R. I.....	175
Willamette River, Oregon.....	171
Wilson Harbor, N. Y.....	175
Wreck Point, N. C.....	183
Yaquina Bay, Oregon.....	171
Light-vessels—	
Expenses.....	223
Limbs—	
Artificial.....	239
Lincoln Institution, Philadelphia, Pa.—	
Support of Indian children.....	154
Lithographing—	
And engraving, public printing.....	219
State Department.....	17
Little Gull Island, Mich.—	
Light-station and fog signal.....	179
Little River, Me.—	
Fog signal.....	179
Local appraisers' meetings—	
Expenses.....	237
Locks—	
Safes, and vaults for public buildings.....	166
Lorain, Ohio—	
Light-station.....	176
Loss—	
By exchange, consular service.....	96
By exchange, diplomatic service.....	88
Louisiana—	
Survey of private land claims in.....	246
Surveyor-general, salaries and contingent, office of.....	61, 64
Louisville, Ky.—	
Marine hospital.....	167
Ludington Pierhead, Mich.—	
Light-station and fog signal.....	179
Lunacy writs—	
District of Columbia.....	267
M.	
Machinery—	
Steam, Navy.....	129
Maintenance—	
Garfield Hospital.....	240
Howard University.....	250
Quarantine Service.....	238
Vessels, Coast Survey.....	227
Vessels, Fish Commission.....	233
Washington Monument, care and.....	199
Yards and docks.....	124
Makah Indians—	
Support of.....	147
Mammalogy—	
Investigation in.....	71
Manistique, Mich.—	
Light station.....	179
Manitowoc, Wis.—	
Light station.....	179
Manufacture—	
Arms.....	110
Sugar, experiments in.....	75
Maps—	
And reports, transportation of, to foreign countries.....	239
Geological, of the United States.....	249
Post route.....	68
State Department.....	17
United States.....	56
Mare Island, Cal.—	
Navy-yard, general improvement.....	183
Marine Corps—	
Pay and expenses.....	131-133
Marine hospitals—	
Baltimore, Md.....	166
Boston, Mass.....	166
Cairo, Ill.....	166
Chicago, Ill.....	167
Cincinnati, Ohio.....	167
Detroit, Mich.....	167
Evansville, Ind.....	167
Louisville, Ky.....	167
New Orleans, La.....	167
Port Townsend, Wash.....	167
San Francisco, Cal.....	167
Wilmington, N. C.....	167
Marine-Hospital Service—	
Supervising Surgeon-General, salaries, office of.....	29
Marrowstone Point, Wash.—	
Fog signal.....	169

	Page.		Page.
Marshal, etc.—		Minnesota— <i>Continued.</i>	
Alaska, rent and incidental expenses, office of.....	251	Chippewas in, relief and civilization of.....	151, 152
Marshals—		Indian schools in, for Chippewas, support.....	153
Consular courts, salaries.....	95	Surveying and allotting for Chippewas in.....	152
District, salaries.....	82, 83	Surveyor-general, salaries and contingent expenses, office of..	61, 64
United States courts, fees and expenses.....	252	Minor coins—	
Mary Island, Alaska—		Recoinage, etc.....	235
Light-station.....	179	Mint—	
Materials—		Director of, salaries and contingent expenses, office of.....	34
Document and folding room, Department of Agriculture.....	73	Mint building—	
Matinicus Rock, Me.—		Philadelphia, Pa.....	165
Light-station.....	179	Mints and assay offices—	
Matrons—		Freight on bullion and coin.....	34
Indian Service, pay.....	151	Salaries, wages, and contingent expenses.....	34-37
Maumee Bay, Ohio—		Miscellaneous expenses—	
Range lights.....	173	District of Columbia.....	259, 260
Measures—		Fish Commission.....	233, 234
International Bureau of Weights and.....	89	Hydrographic Office.....	50
Standard Weights and, salaries and contingent expenses, of-	30	Labor Department.....	77
fice of.....		Nautical Almanac Office.....	51
Mechanics—		Naval Academy.....	131
Naval Academy, pay.....	131	Naval Observatory.....	51, 52
Medical Department—		United States courts.....	252
Bureau Medicine and Surgery.....	126	Miscellaneous items—	
Medical and Hospital Department—		Military Academy.....	116, 117
Army.....	108	Miscellaneous, pay—	
Medical Museum—		Navy.....	121
And Library, Army.....	108	Mission Indians—	
Medical treatment—		Support of.....	147
Destitute patients, support and.....	239	Mississippi Chippewa Indians—	
Medicine and Surgery—		Support of.....	138
Bureau of, Naval Establishment, expenses.....	126	Mississippi River Commission—	
Bureau of, Navy Department, salaries.....	53	Salaries, expenses, etc.....	207
Members of Congress—		Mississippi Sac and Fox Indians—	
Salaries and mileage.....	11	Fulfilling treaties with.....	143
Menasha, Wis.—		Missouria Indians—	
Range-lights.....	173	Fulfilling treaties with.....	142
Mendota, Mich.—		Missouri River Commission—	
Light-station.....	180	Salaries, expenses, etc.....	207
Menomonee fund—		Missouri Sac and Fox Indians—	
Interest on.....	157	Fulfilling treaties with.....	143
Mermentau River, La.—		Support of.....	143
Light-station.....	180	Mobile Ship Channel, Ala.—	
Metropolitan police—		Lights.....	174
District of Columbia.....	264, 265	Modoc Indians—	
Mexico—		In Indian Territory, support of.....	148
And United States, water boundary.....	89	Of Klamath Agency, support of.....	147
Microscopical investigations—		Moieties—	
Department of Agriculture.....	72	Compensation in lieu of.....	237
Middle Oregon—		Mole Indians—	
Support of confederated Indians in.....	147	Support of.....	141
Mileage—		Montana—	
Members and Delegates, House of Representatives.....	11	Blackfeet Agency, support of Indian school.....	152
Senators.....	9	Incidental expenses of Indian Service in.....	149
Military Academy—		St. Ignatius School, support of Indians of.....	155
Buildings and grounds.....	200-205	Substation and mills, Flathead Agency.....	150
Current and ordinary expenses.....	111-116	Surveyor-general, salaries and contingent expenses, office of..	62, 64
Miscellaneous items and incidental expenses.....	116, 117	Monuments—	
Pay.....	110, 111	Mineral, in Arizona, connecting.....	246
Military convicts—		Mineral, in Nevada, connecting.....	246
Expenses.....	240	Or tablets at Gettysburg.....	239
Military department headquarters—		Moqui Indians—	
Contingencies.....	99	Support of.....	148
Military divisions and departments—		Morning and evening gun—	
Surveys and reconnaissances in.....	239	Ammunition.....	110
Military establishment—		Mortar batteries—	
Expenses.....	99-117	Gun and.....	192
Military posts—		Mount Cornelia, Fla.—	
Construction.....	205	Light-station.....	180
Military prison, Fort Leavenworth, Kans.—		Mount Pleasant, Mich.—	
Support.....	240, 241	Support of Indian school.....	154
Military reservations—		Municipal building—	
Abandoned, salaries of custodians of.....	246	District of Columbia.....	268
Abandoned, survey, appraisal, and sale of.....	246	Museum—	
Military stores—		Agricultural Department.....	73
Marine Corps.....	132	Army Medical, and Library.....	108
Militia—		National, expenses.....	229, 230
District of Columbia.....	264		
Naval, arming and equipping.....	122	N.	
Mills—		National banks and bank plates—	
Flathead Agency, Mont.....	150	Examinations of.....	26
Mineral monuments—		National cemeteries—	
In Arizona, connecting.....	246	Burial of indigent soldiers.....	238
In Nevada, connecting.....	246	Headstones for graves of soldiers.....	238
Ministers—		Maintaining.....	238
Salaries.....	87	Pay of superintendents.....	238
Minnesota—		Repairing roads to.....	238
Chippewas in, advance interest to.....	146	Roads to.....	238

	Page.		Page.
National cemetery—		Navy-yards— <i>Continued.</i>	
San Francisco, Cal., road to.....	239	Repairs and preservation.....	183
National currency—		Washington, D. C., general improvements.....	183
Expenses.....	236	Neat cattle—	
National Home for Disabled Volunteer Soldiers—		Quarantine stations for.....	74
Support of.....	241-244	Nebraska—	
National Museum—		Santee Sioux Indians of, support of.....	144, 145
Building.....	229	Neutrality act—	
Furniture and fixtures.....	229	Expenses under.....	89
Galleries.....	229	Nevada—	
Heating and lighting.....	229	Connecting mineral monuments in.....	246
Postage.....	230	Incidental expenses, Indian service in.....	149
Preservation of collections.....	229	Support of Shoshone Indians in.....	148
Printing and binding.....	219	Survey of private land claims in.....	246
National Park—		Surveyor-general, salaries and contingent expenses, office of..	62, 64
Chickamauga and Chattanooga.....	206	Newark, N. J.—	
Yellowstone, improving.....	206	Custom-house and post-office.....	165
National Zoölogical Park—		New Mexico—	
Improvements, etc.....	230	Incidental expenses, Indian service in.....	149
Nautical Almanac Office—		Salaries, legislative and contingent expenses.....	37, 38
Miscellaneous expenses.....	51	Support of Apache and other Indians in.....	147
Salaries.....	51	Survey of private land claims in.....	246
Navajo Indians—		Surveyor-general, salaries and contingent expenses, office of..	62, 64
Irrigating ditches.....	148	New Naval Observatory—	
Support of.....	148	Buildings and grounds.....	184
Naval Academy—		New Orleans, La.—	
Buildings and Grounds.....	184	Assistant treasurer at, salaries, office of.....	32
Pay and expenses.....	130, 131	Marine hospital.....	167
Naval apprentices—		Mint at, salaries, wages, and contingent.....	35
Outfits for.....	122	New ships—	
Naval Establishment—		Navy, equipment.....	134
Expenses.....	121-134	New York, N. Y.—	
Naval Home, Philadelphia, Pa.—		Assay office at, salaries, wages, and contingent.....	36, 37
Maintenance.....	124, 125	Assistant treasurer at, salaries, office of.....	32
Naval-hospital fund—		Prevention of deposits in harbor of.....	240
Bureau of Medicine and Surgery.....	126	New York Seneca Indians—	
Naval Intelligence—		Fulfilling treaties with.....	143, 144
Salaries, office of.....	49	New York Six Nation Indians—	
Naval militia—		Fulfilling treaties with.....	144
Arming and equipping.....	122	New York Slough, Cal.—	
Naval Observatory—		Light-station.....	174
Contingent and miscellaneous expenses.....	51, 52	Nez Percé Indians—	
New, buildings and grounds.....	184	In Idaho, support of.....	148
Salaries.....	51	Of Joseph's band, support of.....	148
Stationery fire engine.....	184	Support of.....	141
Naval Records of the Rebellion—		Ninth Light-House District—	
Salaries, office of.....	49	Depot.....	172
Naval stations—		Tender.....	171
Port Royal, S. C.....	183	Norfolk, Va.—	
Puget Sound, Wash.....	183	Court-house and post-office.....	165
Repairs and preservation.....	183	Navy-yard.....	183
Naval supplies—		North American Ethnology—	
Consolidating.....	128	Smithsonian Institution.....	230
Naval training station—		North Dakota—	
Coasters Harbor Island, R. I.....	122	Incidental expenses, Indian service in.....	149
Naval War College—		Surveyor-general, salaries, and contingent expenses, office of..	62, 64
And Torpedo School.....	122	Northern and northwestern lakes—	
Navigation—		Survey of.....	239
Bureau of, Naval Establishment, expenses.....	121, 122	Northern Arapaho Indians—	
Bureau of, Navy Department, salaries.....	49	Support of.....	141, 142
Bureau of, Treasury Department, salaries.....	28	Tongue River, support of.....	148
Navy—		Northern Cheyenne Indians—	
Contingent.....	121	Support of.....	141, 142
Equipment of new ships for.....	134	Tongue River, Mont., support of.....	148
Increase of.....	133, 134	North Head, Wash.—	
Pay.....	121	Light-station.....	180
Pay, miscellaneous.....	121	North Manitou, Mich.—	
Pensions.....	161	Light-station.....	180
Provisions.....	127	Oak Point Shoal, N. Y.—	
Transportation and recruiting.....	122	Light-station.....	176
Navy Department—		Observations—	
Contingent expenses.....	53	Coast and Geodetic Survey, publishing.....	228
Library, books for.....	50	Observatory—	
Library, salaries.....	50	Astro-physical.....	230
Printing and binding.....	220	Naval, contingent and miscellaneous expenses.....	51, 52
Salaries, bureaus of.....	49-53	Naval salaries.....	51
Navy, War, and State Department building—		New naval, buildings and grounds.....	184
Fuel, lights, repairs, etc.....	48	Obstructions—	
Salaries, office of superintendent of.....	48	Harbor of New York, prevention.....	240
Navy-yards—		Ocean and lake surveys—	
And stations, general improvements.....	183	Bureau of Navigation.....	122
Boston, Mass., general improvements.....	183	Officers—	
Brooklyn, N. Y., general improvements.....	183	Election, Utah, compensation and expenses.....	39
League Island, Pa., general improvements.....	183	House of Representatives, salaries of.....	11-13
Mare Island, Cal., general improvements.....	183	Internal revenue, salaries and expenses.....	39-41
Norfolk, Va., general improvements.....	1-3	Senate, salaries.....	9, 10
Portsmouth, N. H., general improvements.....	183		

	Page.		Page.
Official Gazette—		Pay— <i>Continued.</i>	
Patent Office.....	58	Navy, miscellaneous.....	121
Official Postal Guide—		Regular assistant attorneys, United States courts.....	252
Post-Office Department.....	68	Special assistant attorneys, United States courts.....	252
Official Records of War of the Rebellion—		Superintendents of national cemeteries.....	238
Publication of.....	240	Two and three year volunteers.....	244
Official Register—		Watchmen, etc., Naval Academy.....	131
United States, publishing.....	55	Paymaster-General—	
Oil-houses—		Salaries, office of.....	45
For light-stations.....	169	Pembina Chippewa Indians—	
Oklahoma—		Support of.....	146
Contingent expenses.....	38	Pension agents—	
Iowa Indians in, fulfilling treaties with.....	141	Salaries and expenses.....	161
Legislative expenses.....	38	Pension cases—	
Salaries, governor, etc.....	38	Pension Office, investigation of.....	57
Old Mackinac Point, Mich.—		Pension Office—	
Light-station.....	174	Investigation of pension cases.....	57
Old Orchard Shoal, N. Y.—		Salaries.....	56, 57
Light-station.....	169	Salaries of special examiners.....	57
Omaha, Nebr.—		Pension Office building—	
Court-house, custom-house, and post-office.....	165	Repairs and additions.....	184
Ordinary expenses—		Pensions—	
Military Academy.....	111-116	Army and Navy.....	161
Ordnance—		Pere Marquette, Mich.—	
And ordnance stores, Navy.....	122	Fog signal.....	169
Bureau of, Naval Establishment, expenses.....	122, 123	Perkins Island, Me.—	
Bureau of, Navy Department, salaries.....	52	Light-station.....	174
Chief of, salaries, office of.....	45	Permanent annual appropriations—	
Ordnance stores and supplies, Army.....	109	Estimates.....	273
Ordnance service—		Permit work—	
Army.....	108	District of Columbia.....	260
Oregon—		Perris, Cal.—	
Incidental expenses of Indian service in.....	150	Support of Indian school.....	154, 155
Surveyor-general, salaries and contingent expenses, office of.....	62, 64	Peshigo Shoal, Wis.—	
Ornithology—		Light-station.....	174
And mammalogy, investigations in.....	71	Philadelphia, Pa.—	
Osage Indians—		Assistant treasurer at, salaries, office of.....	33
Fulfilling treaties with.....	142	Court-house and post-office.....	165
Osaka and Hiogo—		Frankford Arsenal.....	189
Boat and crew for consul at.....	95	Lincoln Institution, support of Indian children at.....	154
Oswego, N. Y.—		Mint building.....	165
Fog signal.....	169	Mint at, salaries, wages, and contingent.....	35
Otoe Indians—		Naval Home.....	124, 125
Fulfilling treaties with.....	142	Phoenix, Ariz.—	
Outfits—		Support of Indian school.....	155
For naval apprentices.....	122	Photolithographing—	
		Patent Office.....	58
P.		Pierre, S. Dak.—	
Panama—		Support of Indian school.....	155
Foreign hospitals at.....	96	Pillager Chippewa Indians—	
Paper—		Fulfilling treaties with.....	139
Distinctive, canceling and cutting.....	235	Pima Agency, Ariz.—	
Distinctive, for United States securities.....	235	Flour mill.....	150
For internal revenue stamps.....	234	Pipestone, Minn.—	
Party expenses—		Support of Indian school at.....	155
Coast and Geodetic Survey.....	225, 226	Pittsburg, Pa.—	
Patent Office—		Allegheny Arsenal.....	187
Salaries and expenses.....	57-59	Plans—	
Pathological investigations and experiments—		For public buildings.....	166
Vegetable.....	72	Plates, rolls, and dies—	
Patrol steamer—		Custody of.....	236
St. Marys River, Mich.....	169	Plats—	
Pats (or Hat) Point, Minn.—		Of subdivisions outside of Washington and Georgetown.....	263
Light-station.....	180	Of surveys, General Land Office, reproducing.....	245
Paupers and prisoners—		Transcripts of records and.....	245
District of Columbia, transportation.....	268	Plum Beach, R. I.—	
Pawnee Indians—		Light-station.....	180
Fulfilling treaties with.....	142	Poes Reef, Mich.—	
Support of.....	142	Light-station.....	174
Pay—		Point Arguelo, Cal.—	
Army.....	100-103	Light-station and fog signal.....	180
Assistant custodians and janitors.....	236	Point Barrow, Alaska—	
Bailiffs, etc., United States courts.....	252	Refuge station.....	222
Farmers, Indian Service.....	151	Point Buchon, Cal.—	
Indian agents.....	137	Light-station and fog signal.....	180
Indian inspectors.....	137	Point Hueneme, Cal.—	
Indian interpreters.....	137	Light-station.....	174
Indian police.....	151	Point-no-Point, Md.—	
Indian-school superintendent.....	138	Light-station.....	170
Janitors, public buildings.....	236	Point Pinos, Cal.—	
Judges, Indian courts.....	151	Light-station.....	181
Marine Corps.....	131, 132	Point Seul Choix, Mich.—	
Matrons, Indian Service.....	151	Light-station and fog signal.....	170, 182
Military Academy.....	110, 111	Police—	
Miscellaneous, Navy.....	121	Capitol, salaries and contingent fund.....	11, 13, 14
Naval Academy.....	130, 131	Indian, pay of.....	151
Navy.....	121	Metropolitan, District of Columbia.....	264, 265
		Police court—	
		District of Columbia.....	266, 267

	Page.		Page.
Pomological information—		Preservation—	
Department of Agriculture.....	71	And repair of fortifications.....	192
Ponca Indians—		Collections, National Museum.....	229
Support of.....	148	Navy-yards and stations, repairs and.....	183
Pork Point, N. C.—		Public buildings, repairs and.....	166
Light-station.....	181	Presqu'ile Pierhead, Pa.—	
Portage Lake, Mich.—		Fog signal.....	181
Light-station.....	181	President of the United States—	
Portage Lake Ship-Canal Pierhead, Mich.—		Contingent expenses, office of.....	15
Fog-signal.....	181	Salaries, office of.....	15
Port Clinton, Ohio—		Salary of.....	15
Light-station.....	181	Preventing—	
Porte des Morts, Mich.—		Spread of epidemic diseases.....	238
Range-lights and fog signal.....	181	Prevention—	
Portland, Oregon—		Obstructions, etc., in harbor of New York, etc.....	240
Custom-house.....	165	Printing—	
Port Royal, S. C.—		And binding, Coast and Geodetic Survey.....	228
Naval station.....	183	Bureau of Engraving and, building.....	165
Portsmouth, N. H.—		Bureau of Engraving and, salaries.....	28
Navy-yard.....	183	Engraving, and binding, Geological Survey.....	249
Port Townsend, Wash.—		Engraving and, expenses.....	222, 223
Marine hospital.....	167	Public, and binding.....	215-221
Quarantine station.....	167	Prison—	
Postage—		Military, Fort Leavenworth, Kans.....	240, 241
Agricultural Department.....	75	Prisons—	
National Museum.....	230	For American convicts, expenses.....	95, 96
Post-Office Department.....	68	Prisoners—	
Smithsonian Institution.....	230	District of Columbia, transportation of paupers and.....	268
Treasury Department.....	30	Of war, commutation of rations to.....	244
Postage to Postal-Union Countries—		United States courts, support of.....	252
Interior Department.....	55	Private Land Claims—	
Labor Department.....	78	Court of, expenses.....	252
Treasury Department.....	30	Court of, salaries.....	80
War Department.....	47	In Arizona, survey of.....	246
Postal Guide—		In California, survey of.....	246
Official.....	68	In Colorado, survey of.....	246
Postal revenue—		In Louisiana, survey of.....	246
Estimated.....	212	In Nevada, survey of.....	246
Surplus of.....	212	In New Mexico, survey of.....	246
Postal-Union countries—		In Utah, survey of.....	246
Postage to, Department of Labor.....	78	In Wyoming, survey of.....	246
Postage to, Interior Department.....	55	Proceedings—	
Postage to, Treasury Department.....	30	And debates, Senate, reporting.....	11
Postage to, War Department.....	47	Professors—	
Postal Service—		And others, Naval Academy, pay of.....	130
Expenses.....	211, 212	Proof-reading—	
Postmaster-General—		Department of State.....	17
Salaries, office of.....	64	Propagation—	
Post-office—		Food fishes.....	233
Allegheny, Pa.....	165	Property—	
Baltimore, Md.....	165	Industrial, Patent Office, international protection of.....	59
Charleston, S. C.....	165	United States, care of lands and.....	237
Clarksville, Tenn.....	165	Prosecution—	
Kansas City, Mo.....	165	And collection of claims.....	251
Newark, N. J.....	165	Of crimes.....	251
Norfolk, Va.....	165	Protecting—	
Omaha, Nebr.....	165	Public lands.....	245
Philadelphia, Pa.....	165	Seal and salmon fisheries in Alaska.....	237
Pueblo, Colo.....	165	Protection—	
St. Paul, Minn.....	166	International, of industrial property, Patent Office.....	59
Savannah, Ga.....	166	Relief and, American seamen.....	96
Sioux City, Iowa.....	166	Proving ground—	
Sioux Falls, S. Dak.....	166	Sandy Hook, N. J.....	190, 197
Troy, N. Y.....	166	Provisions—	
Washington, D. C.....	166	Marine Corps.....	132
Worcester, Mass.....	166	Navy.....	127
Post-Office Department—		Publication—	
Contingent expenses.....	68	Consular and commercial reports.....	96
Official Postal Guide.....	68	Customs Tariffs, International Bureau.....	89
Postage.....	68	Official Records of War of the Rebellion.....	240
Post-route maps.....	68	Records of the Rebellion, salaries, office of.....	46
Printing and binding.....	220	Public buildings—	
Rent of buildings.....	68	Alaska, construction and repair.....	168
Salaries.....	64-67	And grounds under Chief Engineer, salaries and contingent... 47, 48	
Post-route maps—		Construction (see name of place).....	165-168
Post-Office Department.....	68	Fuel, lights, and water for.....	236
Posts—		Furniture and repairs of same for.....	236
Military, construction.....	205	Heating apparatus for.....	166
Pottawatomie Indians—		Inspector of furniture, etc., for.....	236
Fulfilling treaties with.....	142	Pay of assistant custodians and janitors.....	236
Powder depot—		Plans for.....	166
Dover, N. J.....	190, 191	Repairs and preservation of.....	166
St. Louis, Mo.....	190	Vaults, safes, and locks.....	166
Preparation—		Public lands—	
Official Register of the United States.....	55	Salaries and contingent, offices of surveyors-general.....	60-64
		Public grounds—	
		Improvement and care of.....	198
		Lighting.....	199

	Page.		Page.
Public land offices—		Record—	
Salaries and contingent expenses.....	60-64	Congressional, printing	218, 219
Public lands—		Record and Pension Office, War Department—	
Protecting.....	245	Salaries	42
Surveying.....	245	Records—	
Public moneys—		And plats, transcripts of.....	245
Expenses of depositing.....	245	Naval, of the Rebellion, salaries, office of.....	49
Public Printer—		Official, War of the Rebellion, publication of.....	240
Salaries and contingent, office of.....	14	War, salaries, office of publication of.....	46
Public Printing—		Recruiting—	
And binding.....	215-221	Army, expenses.....	99
Public schools—		Marine Corps, transportation and.....	133
District of Columbia, buildings and grounds.....	264	Navy, transportation and.....	122
District of Columbia, salaries and expenses.....	262, 263	Red Lake Chippewa Indians—	
Public timber—		Support of.....	146
Depredations on.....	245	Refuge station—	
Public use of inventions—		Point Barrow, Alaska.....	222
And defending suits, Patent Office.....	58	Reform School—	
Publishing—		District of Columbia.....	268
Annual Statutes and Statutes at Large.....	17	Reform School for Girls—	
Observations, Coast and Geodetic Survey.....	228	District of Columbia.....	269
Statutes.....	17	Register—	
Pueblo, Colo.—		Official, United States, publishing.....	55
Post-office.....	165	Register of the Treasury—	
Puget Sound, Wash.—		Salaries, office of.....	26
Beacon lights.....	174	Registers and receivers—	
Naval station.....	183	Salaries and commissions	244
Punishing—		Regular assistant attorneys, United States courts—	
Violations of intercourse acts and frauds	251	Pay of.....	252
Punishment—		Regular supplies—	
Violations of internal-revenue laws.....	234	Quartermaster's Department.....	104
Punta Gorda, Cal.—		Reissue—	
Light-station and fog signal.....	181	Minor coins.....	235
Purchase—		Relief—	
And distribution of valuable seeds.....	72	And civilization of Chippewas of Minnesota.....	151, 152
Gas buoys.....	173	And protection, American seamen.....	96
Indian supplies.....	151	Remains—	
		Of diplomatic officers, consuls, and consular clerks, trans- porting.....	89
		Rensselaer, Ind.—	
		Support of Indian school.....	155
		Rent—	
		Buildings, Interior Department.....	55
		Buildings, Post-Office Department.....	68
		Buildings, Treasury Department.....	30
		Buildings, War Department.....	47
		Court-rooms, United States courts.....	252
		Labor Department, rooms.....	78
		Legation buildings in China.....	88
		Legation buildings in Tokyo, Japan.....	88
		Office of marshal, etc., Alaska.....	251
		Pension agencies.....	161
		Repair—	
		Bureau of Construction and, Naval Establishment, expenses..	128, 129
		Bureau of Construction and, Navy Department, salaries.....	52
		Repairs—	
		Agricultural Department.....	76
		And improvements, Naval Academy.....	131
		And preservation of marine hospitals.....	166
		And preservation at navy-yards.....	183
		And preservation of public buildings.....	166
		Arsenals.....	191
		Barracks, Marine Corps.....	133
		Bureau of Medicine and Surgery.....	126
		Bureau of Ordnance.....	123
		Buildings at Indian agencies.....	138
		Buildings, Interior Department.....	184
		Capitol.....	185
		Court-house, Washington, D. C.....	186
		District of Columbia, improvements and.....	260, 261, 270
		Executive Mansion.....	198, 199
		Fortifications, preservation and.....	192
		Furniture for public buildings.....	236
		Hospitals, construction and.....	107
		Light-houses.....	223
		Naval Academy.....	131
		Naval vessels, construction and.....	128
		Pension building.....	185
		Public buildings, Alaska.....	168
		State, War, and Navy Department building.....	48
		Treasury building.....	165
		Vessels, Coast Survey.....	227
		Vessels, Navy.....	128
		Water pipes.....	199
		Weather Bureau.....	76
		Repairing—	
		Roads to national cemeteries.....	238

Q.

R.

	Page.	Salaries—Continued.	Page.
Report—			
Forestry	72	Assay offices.....	36, 37
Reports—		Assistant treasurers' offices.....	31-33
And maps, transportation to foreign countries.....	239	Attorney-General, office of.....	78
Consular and commercial, publication of.....	96	Botanic Garden.....	14
Supreme Court, payment for.....	249	Building corner Seventeenth and F streets, employes.....	19
Reporting—		Bureau of Animal Industry.....	74
Decisions, Court of Claims.....	15	Bureau of Education.....	59
Proceedings and debates, Senate.....	11	Bureau of Engraving and Printing.....	28
Reproducing—		Bureau of Navigation, Treasury Department.....	28
Plats of surveys, General Land Office.....	245	Bureau of Statistics.....	28
Republics—		Bureaus of Navy Department.....	49-53
American, International Bureau of.....	89	Capitol police, House of Representatives.....	13
Rescuing—		Capitol police, Senate.....	11
Shipwrecked American seamen.....	88	Chief of Engineers, office of.....	46
Retired United States judges—		Chief of Ordnance, office of.....	45
Salaries.....	80	Circuit courts of appeals.....	80
Revenue—		Circuit judges.....	79, 80
Postal, estimated.....	212	Civil Service Commission.....	15, 16
Postal, surplus in.....	212	Coast and Geodetic Survey.....	227, 228
Revenue-Cutter Service—		Collectors of internal revenue.....	39, 40
Expenses.....	222	Commissary-General, office of.....	44
Rivers—		Commissioner of Customs, office of.....	22
Improving.....	207	Commissioner of Education, office of.....	59
Lighting.....	224	Commissioner of Fish and Fisheries.....	231
Roads—		Commissioner of General Land Office, office of.....	55
County, District of Columbia, constructing.....	262	Commissioner of Indian Affairs, office of.....	56
To national cemeteries, repairing.....	238	Commissioner of Internal Revenue, office of.....	27
To national cemetery, San Francisco, Cal.....	238	Commissioner of Labor, office of.....	77
Rock Island, Ill.—		Commissioner of Patents, office of.....	57, 58
Arsenal.....	186, 187	Commissioner of Pensions, office of.....	56, 57
Bridge.....	187	Commissioner of Railroads, office of.....	59
Rockland Lake, N. Y.—		Commissioners of the District of Columbia.....	255
Light-station.....	170	Comptroller of the Currency, office of.....	26
Rolls, dies, and plates—		Construction and Repair, Bureau of.....	52
Custody of.....	236	Consular clerks.....	94
Round Island, Mich.—		Consular officers not citizens.....	94
Light-station and fog signal.....	181	Consular Service.....	90-94
Ruin of Casa Grande, Ariz.—		Consuls, while receiving instructions and making transits....	87
Salary of custodian of.....	246	Court of Claims.....	15
S.		Court of Private Land Claims.....	80
Sac and Fox Indians of the Mississippi—		Custodian of ruin of Casa Grande, Ariz.....	246
Fulfilling treaties with.....	143	Custodians abandoned military reservations.....	246
Sac and Fox Indians of the Missouri—		Delegates, House of Representatives.....	11
Fulfilling treaties with.....	143	Deputy collectors of internal revenue.....	39, 40
Support of.....	143	Diplomatic officers, while receiving instructions, etc.....	87
Safes—		Director of the Mint, office of.....	34
Vaults, and locks for public buildings.....	166	District attorneys.....	80-82
St. Catherine's Sound, Ga.—		District judges.....	80
Light-station.....	170	District marshals.....	82, 83
St. Ignatius School, Mont.—		District of Columbia, offices of.....	255-258
Support of Indian children at.....	155	Education, Bureau of.....	59
St. Josephs Pierhead, Mich.—		Employes, building corner Seventeenth and F streets.....	19
Fog signal.....	181	Employes, court-house, Washington, D. C.....	79
St. Josephs Point, Fla.—		Employes, House of Representatives.....	11-13
Light-station.....	181	Employes, public buildings and grounds under Chief Engineer.....	47, 48
St. Louis, Mo.—		Employes, Senate.....	9, 10
Assay office at, salaries, wages, and contingent.....	37	Engraving and Printing, Bureau of.....	28
Assistant treasurer, salaries, office of.....	33	Equipment, Bureau of.....	50
Powder depot.....	190	Executive Office.....	15
St. Martins Island, Mich.—		Fifth Auditor, office of.....	23
Light-station.....	182	First Auditor, office of.....	22
St. Marys River, Mich.—		First Comptroller, office of.....	21
Patrol steamer.....	169	Fish Commission.....	231-233
Range lights.....	170	Fourth Auditor, office of.....	23
St. Paul, Minn.—		General Land Office.....	55
Custom-house.....	166	Geodetic and Coast Survey.....	227, 228
Salaries—		Geological Survey.....	60
Adjutant-General, office of.....	42	Governors, etc., Territories.....	37, 38
Agents at seal fisheries in Alaska.....	237	House of Representatives.....	11-13
Agents and subordinate officers, internal revenue.....	41	Hydrographic Office.....	50
Agricultural Department.....	68-70	Independent Treasury.....	31-34
And commissions, registers and receivers.....	244	Indian Office.....	56
And expenses, agents and subordinate officers, internal revenue.....	41	Inspector-General, office of.....	43
And expenses, Bureau of Animal Industry.....	74	Interior Department, offices of.....	53-60
And expenses, collectors of internal revenue.....	39, 40	Internal-revenue officers.....	39-41
And expenses, pension agencies.....	161	Interpreters to consulates in China, Korea, and Japan.....	95
And expenses, subordinate officers, internal revenue.....	41	Interpreters to legations.....	88
And expenses, sugar inspectors.....	41	Interstate-Commerce Commission.....	234
And mileage of Members and Delegates.....	11	Judge-Advocate-General, U. S. Army, office of.....	43
And mileage of Senators.....	9	Judge-Advocate-General, U. S. Navy, office of.....	50
And traveling expenses, agents at seal fisheries in Alaska.....	237	Judge, etc., Court of Claims.....	15
Animal Industry, Bureau of.....	74	Justice and judges, supreme court District of Columbia.....	80
Architect of the Capitol, office of.....	60	Justice, Department of.....	78, 79
Architect, Supervising, office of.....	21	Justices, etc., Supreme Court of the United States.....	79
		Keepers of light-houses.....	223
		Labor, Department of.....	77

Salaries—Continued.

	Page.
Library of Congress	14
Library of Navy Department.....	50
Life-Saving Service, office of.....	27
Light-House Board, office of.....	27
Marshals for consular courts.....	95
Medicine and Surgery, Bureau of.....	53
Members, House of Representatives.....	11
Ministers.....	87
Ministers, while receiving instructions and making transits.....	87
Mints and assay offices.....	34-37
Mississippi and Missouri Rivers Commissions.....	207
Nautical Almanac Office.....	51
Naval Intelligence, office of.....	49
Naval Observatory.....	51
Naval Records of the Rebellion, office of.....	49
Navigation, Bureau of, Navy Department.....	49
Navigation, Bureau of, Treasury Department.....	28
Navy Department, bureaus of.....	49-53
Officers and employes, House of Representatives.....	11-13
Officers and employes, Senate.....	9, 10
Official Records War of the Rebellion, office of.....	46
Ordnance, Bureau of.....	52
Patent Office.....	57, 58
Paymaster-General, office of.....	45
Pension agents.....	161
Pension Office.....	56, 57
Postmaster-General, office of.....	64
Post-Office Department, offices of.....	64-67
President of the United States.....	15
President of the United States, office of.....	15
Printing and Engraving, Bureau of.....	28
Publication of Records of the Rebellion, office of.....	46
Public buildings and grounds under Chief of Engineers.....	47, 48
Public Printer, office of.....	14
Quartermaster-General, office of.....	44
Railroad Office.....	59
Record and Pension Office, War Department.....	42
Register of the Treasury, office of.....	26
Registers and receivers.....	244
Retired judges.....	80
Scientific assistants, Geological Survey.....	246
Second Auditor, office of.....	22, 23
Second Comptroller, office of.....	22
Secretaries of legations.....	87
Secretary of Agriculture, office of.....	68
Secretary of the Interior, office of.....	53, 54
Secretary of the Navy, office of.....	49
Secretary of State, office of.....	16
Secretary of the Treasury, office of.....	18-21
Secretary of War, office of.....	41
Secret-Service Division.....	29
Senate.....	9, 10
Senators.....	9
Signal Office.....	43
Sinking-fund office, District of Columbia.....	258, 259
Sixth Auditor, office of.....	24
Solicitor of the Treasury, office of.....	79
Special agents, Independent Treasury.....	34
Special examiners, Pension Office.....	57
Standard Weights and Measures, office of.....	30
State Department.....	16, 17
Statistics, Bureau of.....	28
Steam Engineering, Bureau of.....	52
Stenographers, Supreme Court.....	79
Subordinate officers of internal revenue.....	41
Subtreasuries.....	31-34
Sugar inspectors.....	41
Superintendent State, War, and Navy Department building, office of.....	48
Supervising Architect, office of.....	21
Supervising Inspector-General Steamboat Inspection Service, office of.....	29
Supervising Surgeon-General Marine-Hospital Service, office of.....	29
Supplies and Accounts, Bureau of.....	52
Supreme Court, District of Columbia.....	80
Supreme Court, United States.....	79
Surgeon-General, office of.....	45
Surveyors-general, offices of.....	60-63
Territories.....	37-39
Third Auditor, office of.....	23
Treasurer United States, office of.....	25
Treasury Department, offices of.....	18-30
Utah Commission.....	38
Vice-President of the United States.....	15
Warden of jail, District of Columbia.....	79
War Department, offices of.....	41-48
Weather Bureau.....	75

Salaries—Continued.

	Page.
Winder Building.....	19
Yards and Docks, Bureau of.....	53
Sale—	
Abandoned military reservations, survey, appraisal, and.....	246
And allotment of Umatilla Reservation.....	151
Salem Creek, N. J.—	
Light station.....	182
Salem, Oregon—	
Support of Indian school.....	155
Salmon and seal fisheries in Alaska—	
Protecting.....	237
San Antonio, Tex.—	
Arsenal.....	190
San Diego, Cal.—	
Quarantine station.....	167
Sandy Hook, N. J.—	
Proving ground.....	190, 197
San Francisco, Cal.—	
Assistant treasurer at, salaries, office of.....	33
Mint at, salaries, wages, and contingent expenses.....	35, 36
Quarantine station.....	167
Marine hospital.....	167
Road to national cemetery.....	238
San Pedro Harbor, Cal.—	
Deadmans Island light-station.....	172
Santa Fe, N. Mex.—	
Support of Indian school.....	155
Santee Sioux Indians of Nebraska—	
Support of.....	144, 145
Savannah, Ga.—	
Court-house and post-office.....	166
School funds—	
Indian, interest on.....	156, 157
Schools—	
Artillery, Fort Monroe, Va.....	240
Infantry and cavalry, Fort Leavenworth, Kans.....	240
Indian, support of.....	152-156
Public, District of Columbia, buildings and grounds.....	264
Public, District of Columbia, salaries and expenses.....	262, 263
Reform, District of Columbia.....	268
Reform, for girls, District of Columbia.....	269
Torpedo, naval war college and.....	122
Scientific assistants—	
Geological Survey, salaries.....	246
Scientific Library—	
Patent Office.....	58
Seacoast defenses—	
Sites for fortifications and.....	192
Seal fisheries—	
In Alaska, protecting.....	237
In Alaska, salaries, etc., of agents.....	237
Sealing and separating—	
United States securities.....	236
Seamen—	
American, relief and protection.....	96
Shipwrecked American, rescuing.....	88
Sea walls—	
And embankments.....	192
Second Auditor—	
Salaries, office of.....	22, 23
Second Comptroller—	
Salaries, office of.....	22
Secretaries of legations—	
Salaries.....	87
Secretary—	
Agriculture, salaries, office of.....	68
Interior, salaries, office of.....	53, 54
Navy, salaries, office of.....	49
State, salaries, office of.....	16
Treasury, salaries, office of.....	18-21
War, salaries, office of.....	41
Secret-Service Division—	
Salaries.....	29
Securities—	
United States, canceling and cutting.....	235
United States, distinctive paper for.....	235
United States, sealing and separating.....	236
United States, special witness for destruction of.....	235
Seeds—	
Purchase and distribution of.....	72
Seminole Indians—	
Fulfilling treaties with.....	143
In Florida, support of.....	148
Senate—	
Compiling Congressional Directory.....	11
Contingent expenses.....	11
Contingent fund, Capitol police.....	11

	Page.		Page.
Senate—Continued.		Solicitor of the Treasury—	
Electric-lighting plant.....	185	Contingent expenses, office of.....	79
Reporting proceedings and debates.....	11	Salaries, office of.....	79
Salaries and mileage of Senators.....	9	South Atlantic quarantine station—	
Salaries of Capitol police.....	11	Buildings, etc.....	167
Salaries of officers and employes.....	9, 10	South Bass, Ohio—	
Senators—		Light-station.....	182
Salaries and mileage.....	9	South Boston, Mass.—	
Seneca Indians—		Range lights.....	174
Fulfilling treaties with.....	143	South Fox Island, Mich.—	
Of New York, fulfilling treaties with.....	143, 144	Fog signal.....	174
Separating and sealing—		South Dakota—	
United States securities.....	236	Incidental expenses, Indian service in.....	149
Settlement—		Surveyor-general, salaries and contingent, office of.....	63, 64
Claims for swamp lands and swamp-land indemnity.....	245	Special agents—	
Seul Choix Pointe, Mich.—		Independent Treasury, salaries.....	34
Light and fog signal.....	182	Special course—	
Light station.....	170	Naval Academy.....	130
Sewers—		Special examiners—	
District of Columbia.....	261, 270	Pension office, salaries.....	57
Shawnee Indians—		Special land inspectors—	
Fulfilling treaties with.....	144	Interior Department, expenses.....	54
Sheepsteater Indians—		Special witness—	
Lemhi Agency, support of.....	147	Destruction of United States securities.....	235
Shebit Indians—		Spectacle Island, Mass.—	
Support of.....	148	Range lights.....	175
Sheboygan Pierhead, Wis.—		Spokane Indians—	
Light-station.....	182	Fulfilling treaties with.....	145
Sheffield Harbor, Conn.—		Spread of epidemic diseases—	
Light-station.....	182	Preventing.....	238
Shipwrecked American seamen—		Springfield, Mass.—	
Rescuing.....	88	Arsenal.....	187
Shooting galleries—		Spring Point Ledge, Me.—	
And ranges.....	107	Light and fog signal.....	175
Shoshone Agency, Wyo.—		Squirrel Point, Me.—	
Substation.....	150	Light-station.....	175
Shoshone Indians—		Stamps—	
In Nevada, support of.....	148	Internal-revenue, paper for.....	234
In Wyoming, support of.....	148	Standard Weights and Measures—	
Support of.....	144, 147	Salaries and contingent expenses, office of.....	30
Shoshone reservation, Wyo.—		State Department—	
Support of Indian school.....	156	Salaries and expenses.....	16-18
Signal Office—		Printing and binding.....	219
Salaries.....	43	State Ledge, Mass.—	
Signal Service—		Light station.....	182
Army.....	99	Staten Island, N. Y.—	
S' Klallam Indians—		Light-house depot.....	170
Support.....	148	States—	
Silver coin—		Indian schools in, support of.....	156
Transportation.....	235	State, War, and Navy Department building—	
Silver coins—		Fuel, lights, repairs, etc.....	48
Uncurrent fractional, recoinage of.....	235	Salaries, office of superintendent of.....	48
Sinking fund—		Stationery—	
District of Columbia, interest and.....	267	Civil Service Commission.....	55
Sinking-fund office, District of Columbia—		Geological Survey.....	55
Salaries.....	258, 259	Interior Department.....	55
Sioux City, Iowa—		Labor Department.....	77
Court-house, post-office, and custom-house.....	166	Pension agencies.....	161
Sioux Falls, S. Dak.—		Post-Office Department.....	68
Court-house and post-office.....	166	State Department.....	17
Sioux Indians—		Treasury Department.....	30
Different tribes, support.....	144, 145	War Department.....	47
Of Devils Lake, support.....	148	Statistics—	
Yankton tribe, fulfilling treaties with.....	145	Agricultural, collecting.....	71
Yankton tribe, support of.....	145	Bureau of Education, collecting.....	59
Sisseton Indians—		Bureau of Treasury Department, salaries.....	28
Fulfilling treaties with.....	145	Relating to commerce, collecting.....	29
Sites—		Stationary fire engine—	
Fortifications and seacoast defenses.....	192	New Naval Observatory.....	184
Light-house, survey of.....	225	Stations—	
Six Nations Indians of New York—		Agricultural experiment.....	79
Fulfilling treaties with.....	144	Life-saving, establishing.....	222
Sixth Auditor—		Naval.....	183
Salaries, office of.....	24	Naval training.....	122
Smithsonian Institution—		Quarantine, buildings.....	167
Astro-physical observatory.....	230	Quarantine, maintenance.....	238
Building.....	230	Quarantine, for neat cattle.....	78
International exchanges.....	230	Torpedo, Bureau of Ordnance.....	123
National Zoological Park.....	230	Statistical inquiry—	
North American Ethnology.....	230	Fish Commission.....	234
Postage.....	230	Statue of Liberty, New York Harbor—	
Printing and binding.....	219	Light-station, completing.....	182
Soldiers—		Statutes—	
Artificial limbs for.....	239	Annual, and at Large, editing, etc.....	17
Disabled, appliances for.....	239	Steamboat Inspection Service—	
Disabled Volunteer, National Home for.....	241-244	Supervising Inspector-General, salaries, office of.....	29
Headstones for graves of.....	238	Steam employes—	
Indigent, burial of.....	238	Naval Academy, pay.....	131
On furlough, commutation of rations to.....	244		

	Page.		Page.
Steam Engineering—		Support of—Continued.	
Bureau of, Naval Establishment, expenses.....	129, 130	Hualpais in Arizona.....	147
Bureau of, Navy Department, salaries.....	52	Indian children at Hampton School, Va.....	154
Steam launch—		Indian children at Lincoln Institution, Philadelphia, Pa.....	154
Legation at Constantinople.....	88	Indian children at St. Ignatius Mission, Mont.....	155
Steam machinery—		Indian children at schools in States.....	156
Bureau of Steam Engineering.....	129	Indians in Arizona and New Mexico.....	147
Increase of the Navy.....	134	Indians of Fort Hall Reservation.....	147
Stenographers, Supreme Court—		Indians of Klamath Agency.....	147
Salaries.....	70	Indians of Lemhi Agency.....	147
Stewards—		Indian school, Albuquerque, N. Mex.....	152
Hospital, quarters for.....	107	Indian school, Banning, Cal.....	152
Stores—		Indian school, Blackfoot Agency, Mont.....	152
Military, Marine Corps.....	132	Indian school, Carlisle, Pa.....	153
Ordnance, Army.....	109	Indian school, Carson City, Nev.....	153
Ordnance, Navy.....	122	Indian school, Cherokee, N. C.....	152
Streets—		Indian school, Chilocco, Ind. T.....	153
District of Columbia.....	261, 262	Indian school, Flandreau, S. Dak.....	153
Sturgeon Bay Canal, Mich.—		Indian school, Fort Lewis, Colo.....	153
Light-station.....	182	Indian school, Fort Mojave, Ariz.....	153
Subdivisions and plats—		Indian school, Fort Shaw, Mont.....	154
Outside of Washington and Georgetown.....	260	Indian school, Fort Totten, N. Dak.....	154
Subordinate officers—		Indian school, Genoa, Nebr.....	154
Internal revenue, salaries and expenses.....	41	Indian school, Grand Junction, Colo.....	154
Subsistence—		Indian school, Hampton, Va.....	154
Army.....	103	Indian school, Lawrence, Kans.....	154
Substation—		Indian school, Mount Pleasant, Mich.....	154
Flathead Agency, Mont.....	150	Indian school, Perris, Cal.....	154, 155
Shoshone Agency, Wyo.....	150	Indian school, Phoenix, Ariz.....	155
Subtreasuries—		Indian school, Pierre, S. Dak.....	155
Salaries.....	31-34	Indian school, Pipestone, Minn.....	155
Subtreasury building—		Indian school, Rensselaer, Ind.....	155
Chicago, Ill.....	165	Indian school, Salem, Oregon.....	155
Suburban streets, District of Columbia—		Indian school, Santa Fe, N. Mex.....	155
Construction of.....	262	Indian school, Shoshone Reservation, Wyo.....	156
Sugar—		Indian school, Tomah, Wis.....	156
Experiments in manufacture of.....	79	Indian school, Wabash, Ind.....	156
Sugar inspectors—		Indian schools.....	152
Salaries and expenses.....	41	Indian schools in Minnesota for Chippewas.....	153
Suits—		Kansas Indians.....	147
In claims against the District of Columbia, defending.....	267	Klamaths and Modocs.....	147
In claims against the United States, defending.....	251	Kickapoos.....	147
Patent Office, defending.....	58	Makahs.....	147
Superintendent—		Military prison, Fort Leavenworth, Kans.....	240, 241
Indian schools, pay and traveling expenses.....	138	Mission Indians.....	147
State, War, and Navy Department building, salaries, office of.....	78	Modocs in the Indian Territory.....	148
Superintendents—		Molels.....	141
National cemeteries, pay.....	238	Moquis.....	148
Supervising Architect—		National Home for Disabled Volunteer Soldiers.....	241-244
Salaries, office of.....	21	Navajoes.....	148
Supervising Inspector-General Steamboat Inspection Service—		Nez Percés.....	141
Salaries, office of.....	29	Nez Percés in Idaho.....	148
Supervising Surgeon-General Marine-Hospital Service—		Nez Percés, Joseph's band.....	148
Salaries, office of.....	29	Northern Cheyennes and Arapahoes.....	141, 142
Supplies—		Northern Cheyennes and Arapahoes of Tongue River.....	148
Army, transportation of.....	106	Pawnees.....	142
Indian, telegraphing, and purchase of.....	151	Poncas.....	148
Indian, transportation of.....	152	Prisoners, United States courts.....	252
Light-houses.....	223	Quapaws.....	143
Naval, consolidating.....	128	Qui-nai-elts and Quil-leh-utes.....	148
Ordnance, Army.....	109	Sacs and Foxes of Missouri.....	143
Regular, Quartermaster's Department.....	104	Seminoles in Florida.....	148
Supplies and Accounts—		Shebits in Utah.....	148
Bureau of, Naval Establishment, expenses.....	127, 128	Sheepeters.....	147
Bureau of, Navy Department, salaries.....	52, 53	Shoshones and Bannocks.....	144
Support of—		Shoshones and Bannocks, Fort Hall and Lemhi reservations... ..	147
Apaches of Arizona and New Mexico.....	147	Shoshones in Nevada.....	148
Apaches, Kiowas, and Comanches.....	138	Shoshones in Wyoming.....	148
Arapahoes, Cheyennes, Apaches, Kiowas, Comanches, and Wichitas.....	146	Sioux of Devils Lake.....	148
Bannocks.....	144	Sioux of different tribes, including Santee Sioux of Nebraska... ..	144, 145
Cheyennes and Arapahoes.....	138, 146	Sioux, Yankton tribe.....	145
Chippewas of Lake Superior.....	146	S'Klallams.....	148
Chippewas of Red Lake and Pembina.....	146	Tonkawas.....	148
Chippewas of the Mississippi.....	138	Utes, confederated bands.....	145, 146
Chippewas on White Earth Reservation.....	146	Walla Walla, Cayuse, and Umatilla tribes.....	149
Chippewas, Turtle Mountain band.....	147	Yakimas and other Indians.....	149
Cœur d'Alenes.....	139	Suppressing—	
Columbias and Colvilles.....	139	Counterfeiting and other crimes.....	236
Confederated bands of Utes.....	145, 146	Supreme Court—	
Confederated tribes and bands in middle Oregon.....	147	District of Columbia, salaries.....	80
Convicts, District of Columbia.....	268	Reports, payment for.....	249
Crows.....	140	United States, salaries.....	79
Destitute patients.....	239	Surgeon-General—	
D'Wamish and other allied tribes in Washington.....	147	Army, salaries, office of.....	45
Flatheads and other confederated tribes.....	147	Supervising, Marine-Hospital Service, salaries, office of.....	29
Flatheads, Carlos's band.....	147	Surgeons—	
Freedmen's Hospital and Asylum, Washington, D. C.....	269	Examining, fees and expenses of.....	161

	Page.		Page.
Surgery—		Transportation— <i>Continued.</i>	
Bureau of Medicine and, Naval Establishment, expenses	126	Army	107
Bureau of Medicine and, Navy Department, salaries.....	53	Indian schools	156
Surplus—		Indian supplies.....	152
Postal revenues.....	212	Minor coins.....	235
Surveyors-General—		Paupers and prisoners, District of Columbia.....	268
Contingent expenses, offices of.....	63, 64	Reports and maps to foreign countries	239
Salaries, offices of.....	60-63	Silver coin.....	235
Survey—		Transporting—	
Abandoned military reservations.....	246	Remains of diplomatic officers, consuls, and consular clerks...	89
Alaska boundary.....	226	Traveling expenses—	
Coast and Geodetic, salaries and expenses.....	225-228	Agents at seal fisheries in Alaska.....	237
Geological, general expenses.....	246-249	Civil Service Commission.....	16
Geological, salaries, office of.....	60	Indian-school superintendent.....	138
Light-house sites.....	225	Indian inspectors.....	137
Northern and northwestern lakes.....	239	Officers of Alaska.....	251
Surveys—		Railroad Office.....	59
And reconnaissances in military divisions and departments...	239	Treasurer of the United States—	
Ocean and lake	122	Salaries, office of.....	25
Reproducing plats of.....	245	Treasury building—	
Surveying—		Repairs	165
And allotting for Chippewas in Minnesota	152	Treasury Department—	
And allotting Indian reservations.....	152	Contingent expenses.....	30, 31
Private land claims	246	Postage.....	30
Public lands.....	245	Postage to Postal-Union countries.....	30
Swamp-land indemnity—		Printing and binding	219
Settlement of claims for.....	245	Salaries, offices of.....	18-30
Swamp lands—		Stationery.....	30
Settlement of claims for.....	245	Treaties, fulfilling—	
Swan Point Bar, Md.—		With Indian tribes.....	138-146
Light-station	182	Treatment—	
T.		Medical, destitute patients, support and.....	239
Tablets—		Troy, N. Y.—	
And monuments at Gettysburg.....	239	Post-office, court-house, etc.....	166
Targets—		Turkish Dominions—	
For artillery practice.....	110	Expenses, interpreters, guards, etc., in.....	95
Telegraph—		Turtle Mountain Chippewa Indians—	
And telephone service, District of Columbia.....	265, 266	Support of.....	147
To connect Capitol with Departments and Government Print-		Two and three year volunteers—	
ing Office.....	199	Pay of.....	244
Telegraphing—		Two Bush Island, Me.—	
And purchase of Indian supplies.....	151	Light-station	175
Tender—		U.	
Ninth Light-House District	171	Umatilla Indians—	
Third Light-House District	170	Support of.....	149
Territorial courts in Utah—		Umatilla Reservation—	
Expenses of.....	251	Sale and allotment of.....	151
Territorial governments—		Uncurrent fractional silver coins—	
Contingent expenses.....	37-39	Recoinage.....	235
Legislative expenses.....	37, 38	Union of American Republics—	
Salaries, governors, etc.....	37, 38	International	89
Testing machine—		United States and Canada—	
Watertown Arsenal, Mass.....	191	Water boundary	89
Third Auditor—		United States and Mexico—	
Salaries, office of	23	Water boundary	89
Third Light-House District—		United States consulates—	
Tender for.....	170	Contingent expenses.....	96
Thirteenth Light-House District—		United States courts—	
Depot	172	Expenses.....	252
Three and two year volunteers—		United States History—	
Pay of.....	244	Diplomatic.....	90
Tibbetts Point, N. Y.—		United States lands—	
Light-station.....	175	And other property, care of.....	237
Timber—		United States maps—	
Public, depredations on.....	245	General Land Office.....	56
Tokyo, Japan—		United States Official Register—	
Erection of buildings for legation in.....	88	Preparation	55
Rent of legation buildings in	88	United States securities—	
Tomah, Wis.—		Canceling	235
Support of Indian school.....	156	Distinctive paper for	235
Tongue River, Mont.—		Sealing and separating.....	236
Support of Northern Cheyenne and Arapaho Indians of.....	148	Special witness for destruction of.....	235
Tonkawa Indians—		United States Supreme Court—	
Support of.....	148	Salaries.....	79
Torpedoes—		Utah—	
For harbor defense	192	Incidental expenses Indian service in.....	150
Torpedo school—		Industrial Home, aid to	251
Coasters' Harbor Island, R. I.....	122	Officers of election, compensation and expenses.....	39
Torpedo station—		Salaries, legislative and contingent expenses.....	38
Bureau of Ordnance	123	Survey of private land claims in.....	246
Training station—		Surveyor-general, salaries and contingent expenses, office of..	63, 64
Naval, Coasters' Harbor Island, R. I.....	122	Territorial courts in, expenses.....	251
Transcripts—		Utah Commission—	
Records and plats.....	245	Salaries and contingent expenses	38, 39
Transportation—		Ute Indians—	
And recruiting, Marine Corps.....	133	Confederated bands, support of.....	145, 146
And recruiting, Navy.....	122		

	Page.		Page.
V.			
Vaccination—		Water pipes and fire plugs—	
Of Indians	151	Repairs	199
Vaults, safes, and locks—		Watertown, Mass.—	
Public buildings.....	166	Arsenal	191, 197
Vegetable pathological investigations—		Testing machine.....	191
And experiments	72	Watervliet Arsenal—	
Vessels—		West Troy, N. Y.....	191, 197
Coast Survey, repairs and maintenance.....	227	Weather Bureau—	
Fish Commission, maintenance.....	233	Salaries and expenses.....	75-77
Naval, construction and repair of.....	128	Weights and Measures—	
Navy, equipment of.....	123	International Bureau of.....	89
Vice-President of the United States—		Salaries and contingent expenses, office of.....	30
Salary of.....	15	West Troy, N. Y.—	
Violations—		Watervliet Arsenal.....	191, 197
Intercourse acts and frauds, punishing.....	251	White Earth Reservation—	
Internal-revenue laws, punishment for.....	234	Support of Chippewa Indians on.....	146
Volunteer soldiers—		Wichita Indians—	
National Home for, support of.....	241-244	Support of.....	146
Volunteers—		Wiows—	
Bounty to, their widows and heirs.....	244	Or heirs of diplomatic officers who die abroad, allowance to..	89
Pay of two and three year.....	244	Volunteers, bounty to.....	244
W.			
Waackaack, N. J.—		Willamette River, Oregon—	
Light-station	171	Light-station	171
Wabash, Ind.—		Willetts Point, N. Y.—	
Indian school, support of.....	156	Engineer depot.....	108
Wages of workmen—		Wilmington, N. C.—	
Mints and assay offices	34-37	Marine hospital.....	167
Wahpeton Indians—		Wilson Harbor, N. Y.—	
Fulfilling treaties with.....	145	Light-station	175
Walla Walla Indians—		Winder building—	
Support of.....	149	Repairs, etc.....	165
War College—		Salaries of employes.....	19
Naval, and Torpedo School.....	122	Winnebago Indians—	
Warden of jail, District of Columbia—		Fulfilling treaties with.....	146
Salary.....	79	Witnesses, United States courts—	
War Department—		Fees of.....	252
Contingent expenses.....	47	Worcester, Mass.—	
Postage to Postal-Union countries.....	47	Post-office, etc.....	166
Printing and binding.....	220	Workmen—	
Rent of buildings.....	47	Wages of, mints and assay offices.....	34-37
Salaries, offices of.....	41-48	World's Columbian Exposition—	
Stationery.....	47	Admission of foreign goods.....	237
War of Rebellion—		District of Columbia, exhibit.....	268
Publication of Official Records of.....	240	Expenses, Government Board of Control.....	237
Salaries, Office of Publication of Records of.....	46	Wreck Point, N. C.—	
War, State, and Navy Department building—		Light-station.....	183
Fuel, light, repairs, etc.....	48	Writs of lunacy—	
Salaries, office of superintendent of.....	48	District of Columbia.....	267
Warwick, R. I.—		Wyoming—	
Fog signal.....	175	Incidental expenses of Indian service in.....	150
Washington—		Shoshone Reservation, support of Indian school.....	156
Incidental expenses Indian service in	150	Support of Shoshone Indians in.....	148
Support of D'Wamish and other Indians in	147	Survey of private land claims in.....	246
Surveyor-general of, salaries and contingent expenses, office of	63, 64	Surveyor-general, salaries and contingencies, office of.....	63, 64
Washington, D. C.—		Y.	
Aqueduct.....	262, 270	Yakima and other Indians—	
Asylum.....	267	Support of.....	149
Court-house, repairs.....	186	Yaquina Bay, Oregon—	
Court-house, salaries of employes.....	79	Lights.....	171
Navy-yard	183	Yankton Sioux Indians—	
Post-office.....	166	Fulfilling treaties with.....	145
Washington Monument—		Support of.....	145
Care and maintenance of.....	199	Yards and docks—	
Watchmen—		Bureau of, Naval Establishment, expenses.....	124-126
Naval Academy, pay.....	131	Bureau of, Navy Department, salaries.....	53
Water—		Maintenance of.....	124
Fuel, and lights for public buildings.....	236	Yellowstone National Park—	
Water boundary—		Improvement.....	206
United States and Canada.....	89	Z.	
United States and Mexico.....	89	Zanzibar—	
Water department—		Expenses, interpreters, guards, etc., in.....	95
District of Columbia.....	269, 270	Zoological Park—	
		National.....	230