

LETTER

FROM THE

SECRETARY OF THE TREASURY,

TRANSMITTING

ESTIMATES OF APPROPRIATIONS

REQUIRED FOR THE

SERVICE OF THE FISCAL YEAR ENDING JUNE 30, 1881.

SECRETARY

SECRETARY OF THE

EXHIBITS OF

3048

LETTER
FROM
THE SECRETARY OF THE TREASURY,
TRANSMITTING

*Estimates of appropriations required for the service of the fiscal year
ending June 30, 1881.*

TREASURY DEPARTMENT,
December 1, 1879.

SIR: In conformity to the requirements of sections 3669, 3670, and 3672 of the Revised Statutes, I have the honor to transmit, for the information of Congress, the estimates of appropriations required for the service of the fiscal year ending June 30, 1881, as furnished by the several Executive Departments; also, statements of the "proceeds of sales of Government property," and the expenditures of the moneys appropriated for contingent expenses of the Independent Treasury for the fiscal year 1879.

I have the honor to be,

Very respectfully, your obedient servant,

JOHN SHERMAN,

Secretary.

To the Hon. SPEAKER OF THE HOUSE OF REPRESENTATIVES.

ESTIMATES FOR 1880-'81.

CIVIL ESTABLISHMENT.

FOREIGN INTERCOURSE.

MILITARY ESTABLISHMENT.

NAVAL ESTABLISHMENT.

INDIAN AFFAIRS.

PENSIONS.

PUBLIC WORKS.

POSTAL SERVICE.

MISCELLANEOUS.

PERMANENT ANNUAL APPROPRIATIONS.

RECAPITULATION.

APPENDIX.

PROCEEDS OF GOVERNMENT PROPERTY.

CONTINGENT EXPENSES, INDEPENDENT TREASURY.

INDEX.

ESTIMATES FOR 1950-51

THE
FEDERAL GOVERNMENT
DEPARTMENT OF
AGRICULTURE

CIVIL ESTABLISHMENT.

THE UNIVERSITY OF CHICAGO

ESTIMATES OF APPROPRIATIONS

REQUIRED

FOR THE SERVICE OF THE FISCAL YEAR ENDING JUNE 30, 1881.

General object, (title of appropriation,) and details and explanations.	Date of acts, or treaties, providing for the expenditure.	References to Stats. at Large, or to Revised Statutes.			Estimated amt't required for each detailed object of expenditure.	Total amount to be appropriated under each head of appropriation.	Amount appropriated for the fiscal year ending June 30, 1880.
		Vol. or R. S.	Page.	Sec.			
LEGISLATIVE.							
UNITED STATES SENATE.							
<i>Salaries and Mileage of Senators—</i>							
Salary of seventy-six Senators, at \$5,000 each	June 19, 1878	20	178	1	} \$380,000 00		
Mileage	June 21, 1879	21	24	1			
	Same acts				33,000 00		
					\$413,000 00	\$416,000 00	
<i>Salaries, Officers and Employés, Senate—</i>							
Secretary of the Senate, including compensation as disbursing officer	June 19, 1878	20	178	1	} 4,896 00		
Hire of horses and wagons for Secretary's office	June 21, 1879	21	24, 26	1, 2			
Chief clerk	Same acts				1,200 00		
Principal executive clerk, principal clerk, minute and journal-clerk, financial-clerk, and enrolling-clerk, at \$2,592 each	do				3,000 00		
Librarian and six clerks, at \$2,220 each	do				12,960 00		
Five clerks, at \$2,100 each	do				15,540 00		
Clerk of printing records	do				10,500 00		
Keeper of the stationery	do				2,220 00		
Assistant keeper of the stationery	do				2,102 40		
Messenger	do				1,800 00		
Special policeman	do				1,296 00		
Four laborers in office of Secretary of Senate, at \$720 each	do				1,296 00		
Chaplain	do				2,880 00		
Secretary to the Vice-President	do				900 00		
Messenger to the Vice-President's room, to be appointed by the Vice-President	do				2,102 40		
Clerk to the Committee on Appropriations	do				1,440 00		
Assistant clerk to the Committee on Appropriations	do				2,500 00		
Messenger to the Committee on Appropriations, to be appointed by the committee	do				1,200 00		
Clerk to the Committee on Finance	do				1,440 00		
Clerk to the Committee on Claims	do				2,220 00		
Clerk to the Committee on Commerce	do				2,220 00		
Clerk to the Committee on the Judiciary	do				2,220 00		
Clerk to the Committee on Private Land Claims	do				2,220 00		
Clerk to the Committee on Pensions	do				2,220 00		
Clerk to the Committee on Military Affairs	do				2,220 00		
Clerk to the Committee on Post Offices and Post Roads	do				2,220 00		
Telegraph-operator	do				1,200 00		
Sergeant-at-arms and doorkeeper	do				4,320 00		
Clerk to sergeant-at-arms	do				2,000 00		
Assistant doorkeeper	do				2,592 00		
Acting assistant doorkeeper	do				2,592 00		
Postmaster	do				2,100 00		
Assistant postmaster and mail-carrier	do				2,088 00		
Four mail-carriers, at \$1,200 each	do				4,800 00		
Superintendent of document-room	do				2,160 00		
First and second assistants in document-room, at \$1,440 each	do				2,880 00		
Messenger in document-room	do				720 00		
Superintendent of the folding-room	July 1, 1879	21	55	1	} 2,160 00		
Assistant in folding-room	June 19, 1878	20	178	1			
Three messengers, acting assistant doorkeepers, at \$1,800 each	June 21, 1879	21	24	1	1,200 00		
Twenty messengers, at \$1,440 each	Same acts				5,400 00		
Upholsterer	do				28,800 00		
Messenger in charge of storeroom	do				1,440 00		
Laborer in charge of private passage	do				1,200 00		
Female attendant in charge of ladies' retiring-room	do				840 00		
Chief engineer	do				720 00		
Four assistant engineers, at \$1,440 each	do				2,160 00		
Conductor of elevator	do				5,760 00		
Two firemen, at \$1,095 each	do				1,200 00		
Three laborers in engineer's department, at \$720 each	do				2,190 00		
Eight skilled laborers, at \$1,000 each	do				2,160 00		
Ten laborers, at \$720 each	do				8,000 00		
Twelve laborers during the session, at the rate of \$720 each per annum, (estimated for four months)	do				7,200 00		
					2,192 88		
					187,107 68	190,314 20	

Estimates of appropriations required for the service of the fiscal year ending June 30, 1881—Continued.

General object, (title of appropriation,) and details and explanations.	Date of acts, or treaties, providing for the expenditure.	References to Stats. at Large, or to Revised Statutes.			Estimated am't required for each detailed object of expenditure.	Total amount to be appropriated under each head of appropriation.	Amount appropriated for the fiscal year ending June 30, 1880.
		Vol. or R. S.	Page.	Sec.			
<i>Contingent Expenses, Senate—</i>							
Twenty-five committee-clerks, at \$6 per day during the session	Appropriated.	20	179	1	} \$12,150 00	}	\$44,952 50
Fourteen pages for Senate chamber, three riding-pages, and one page for the office of the Secretary of the Senate, at the rate of \$2 50 per day while actually employed	Appropriated.	21	24, 26	1, 2			
Stationery and newspapers for seventy-six Senators, at \$125 each per annum, and including \$5,000 for officers and committees of the Senate	Same acts				3,645 00		
do	do				14,500 00		14,500 00
Horses and mail-wagons, for mail and document purposes	do				4,000 00		3,500 00
Fuel and oil and waste for heating apparatus	do				5,000 00		7,000 00
Furniture and repairs	do				15,000 00		7,000 00
Folding documents	do				5,000 00		4,000 00
Materials for folding	Appropriated.	20	179	1	} 4,000 00	}	4,000 00
Packing-boxes	Appropriated.	21	24, 26	1, 2			
Miscellaneous items, exclusive of labor	Same acts				760 00		600 00
Postage-stamps for the Secretary of the Senate and sergeant-at-arms of the Senate, \$200 each	do				50,000 00		45,000 00
Capitol police, viz: One captain, \$1,600; three lieutenants, at \$1,200 each; twenty-one privates, at \$1,100 each; and eight watchmen, at \$900 each—in all, \$35,500; one-half to be paid into the contingent fund of the Senate, and the other half to be paid into the contingent fund of the House of Representatives.	do				400 00		200 00
	June 19, 1878	R. S.	322	1821	} 17,750 00	}	17,750 00
	June 21, 1879	20	180	1			
		21	23, 26	1, 2			
<i>Reporting Proceedings and Debates, Senate—</i>							
Reporting the proceedings and debates of the Senate, payable in monthly instalments	Appropriated.	20	180	1	} -----	}	\$25,000 00
	Appropriated.	21	24	1			
<i>Expenses of Preparing and Compiling Congressional Directory—</i>							
Expenses of compiling and preparing the Congressional Directory, to be expended under the direction of the Joint Committee on Public Printing		R. S.	14	77	} -----	}	1,200 00
	June 19, 1878	20	180	1			
	June 21, 1879	21	24	1			
HOUSE OF REPRESENTATIVES.							
<i>Salaries and Mileage of Members and Delegates—</i>							
Salaries of Members and Delegates of the House of Representatives	June 19, 1878	20	180	1	} 1,530,000 00	}	
Mileage of Members and Delegates of the House of Representatives	June 21, 1879	21	23	1			
Same acts					100,000 00		
						1,630,000 00	1,618,000 00
<i>Salaries, Officers and Employés, House of Representatives—</i>							
Clerk of the House	June 19, 1878	20	180	1	} 4,500 00	}	
Hire of horses and wagons for same	June 21, 1879	21	23, 25	1, 2			
Chief clerk, journal-clerk, two reading-clerks, and tally-clerk, five in all, at \$2,500 each	Same acts				600 00		
Journal-clerk, for preparing Digest of the Rules	do				12,500 00		
Disbursing-clerk, file-clerk, printing and bill-clerk, and enrolling-clerk, four in all, at \$2,250 each	do				1,000 00		
Assistant disbursing-clerk, assistant enrolling-clerk, resolution and petition-clerk, newspaper clerk, superintendent of document-room, index-clerk, and librarian, seven in all, at \$2,000 each	do				9,000 00		
Distributing-clerk and stationery clerk, two in all, at \$1,800 each	do				14,000 00		
Document-clerk, upholsterer and locksmith, and two assistant librarians, four in all, at \$1,440 each	do				3,600 00		
Two messengers in library, at \$1,314 each	do				5,760 00		
Book-keeper and four clerks, at \$1,600 each	do				2,628 00		
One page, at \$60 per month	do				8,000 00		
Five laborers, at \$720 each	do				720 00		
Telegraph-operator, (during the session,) at \$100 per month	do				3,600 00		
Sergeant-at-arms of the House	do				312 90		
Horse and wagon for same	do				4,000 00		
Clerk to the sergeant-at-arms	do				500 00		
Paying-teller for sergeant-at-arms	do				2,100 00		
Messenger to sergeant-at-arms	do				2,000 00		
Page to sergeant-at-arms, at \$60 per month	do				1,200 00		
Laborer to sergeant-at-arms	do				720 00		
Doorkeeper of the House	do				660 00		
Assistant doorkeeper	do				2,500 00		
Clerk for doorkeeper	do				2,000 00		
Janitor	do				1,200 00		
Superintendent of the folding-room	do				1,200 00		
One clerk in the folding-room	do				2,000 00		
Two clerks in the folding-room, at \$1,200 each	do				1,800 00		
Superintendent and chief assistant in the document-room, at \$2,000 each	do				2,400 00		
	do				4,000 00		

Estimates of appropriations required for the service of the fiscal year ending June 30, 1881—Continued.

General object, (title of appropriation,) and details and explanations.	Date of acts, or treaties, providing for the expenditure.	References to Stats. at Large, or to Revised Statutes.			Estimated am't required for each detailed object of expenditure.	Total amount to be appropriated under each head of appropriation.	Amount appropriated for the fiscal year ending June 30, 1880.
		Vol. or R. S.	Page.	Sec.			
<i>Salaries, Officers and Employés, House of Representatives—Cont'd.</i>							
Document file-clerk.....	June 19, 1878	20	180	1	} \$1,400 00		
	June 21, 1879	21	23, 25	1, 2			
Eight messengers, at \$1,200 each.....	Same acts.....				9,600 00		
Ten messengers, at \$1,000 each.....	do.....				10,000 00		
One employé.....	do.....				1,314 00		
Seven laborers, at \$720 each.....	do.....				5,040 00		
Ten laborers, (during the session,) at the rate of \$720 each per annum.....	do.....				1,866 50		
One laborer.....	do.....				840 00		
Two laborers, at \$600 each.....	do.....				1,200 00		
One female attendant in ladies' retiring-room.....	do.....				600 00		
Eight laborers in charge of cleaning the hall of the House, known as cloak-room men, (during the session,) at \$50 each per month.....	do.....				1,251 60		
Fourteen messengers on the soldiers' roll, at \$1,200 each.....	do.....				16,800 00		
Engineer.....	do.....				1,700 00		
Three assistant engineers, at \$1,200 each.....	do.....				3,600 00		
Five firemen, at \$900 each.....	do.....				4,500 00		
One laborer.....	do.....				820 00		
One laborer.....	do.....				820 00		
Postmaster of the House.....	Res. July 1, '79				} 2,500 00		
	June 19, 1878	20	180	1			
	June 21, 1879	21	23, 25	1, 2			
Assistant postmaster.....	Same acts.....				2,000 00		
Four messengers, at \$1,200 each.....	do.....				4,800 00		
Eight messengers, (during the session,) at \$800 each.....	do.....				6,400 00		
One laborer.....	do.....				720 00		
Chaplain of the House.....	do.....				900 00		
Clerk to the Committee of Ways and Means.....	do.....				2,500 00		
Assistant clerk to the Committee of Ways and Means.....	do.....				1,200 00		
Clerk to the Committee on Appropriations.....	do.....				2,500 00		
Assistant clerk to the Committee on Appropriations.....	do.....				1,200 00		
Clerk to the Committee on Claims.....	do.....				2,000 00		
Clerk to the Committee on Public Lands.....	do.....				2,000 00		
Clerk to the Committee on War Claims.....	do.....				2,000 00		
Clerk to the Committee on Invalid Pensions.....	do.....				2,000 00		
Clerk to the Speaker's table.....	do.....				1,800 00		
Private secretary to the Speaker.....	do.....				1,800 00		
Messenger to the Speaker.....	do.....				1,200 00		
Person preparing the general index to the journals of Congress.....	do.....				2,500 00		
Two stenographers for committees, at \$5,000 each.....	do.....				10,000 00		
Five official reporters of the proceedings and debates of the House, at \$5,000 each.....	do.....				25,000 00		
						\$230,873 00	\$236,319 98
<i>Contingent Expenses, House of Representatives—</i>							
Thirty-five clerks to committees, at \$6 per day each during the session.....	Appropriated.....	20	181	1	} 19,740 00		47,790 00
	Appropriated.....	21	23, 25	1			
Materials for folding.....	Same acts.....				14,000 00		14,000 00
Labor in folding books, speeches, and pamphlets:							
One foreman.....	do.....				1,500 00		1,500 00
One messenger.....	do.....				1,200 00		1,200 00
One folder in the sealing-room.....	do.....				1,200 00		1,200 00
Twenty laborers, at \$720 each.....	do.....				14,400 00		14,400 00
One laborer.....	do.....				400 00		400 00
One page.....	do.....				500 00		500 00
Furniture and repairs.....	do.....				10,000 00		7,000 00
Horses and mail-wagons for carrying the mails.....	do.....				5,000 00		5,000 00
Cartage.....	do.....				700 00		700 00
Miscellaneous items.....	do.....				70,000 00		70,000 00
Newspapers and stationery for Members and Delegates, including \$6,000 for stationery for the use of the committees and officers of the House.....	do.....				43,750 00		43,300 00
Packing-boxes.....	do.....				2,200 00		2,200 00
Twenty-nine pages, including riding-page and telegraph-page, during the session, at \$2 50 each per day, and \$500 for hire of horses.....	do.....				7,315 00		17,030 00
Postage-stamps for clerk, \$150; for sergeant-at-arms, \$300; and for postmaster, \$150.....	do.....				600 00		600 00
Fuel and oil for the heating apparatus.....	do.....				10,000 00		10,000 00
Capitol police, viz: Captain, \$1,600; three lieutenants, at \$1,200 each; twenty-one privates, at \$1,100 each; and eight watchmen, at \$900 each—in all, \$35,500; one-half to be disbursed by the Secretary of the Senaté, and the other half by the Clerk of the House of Representatives.....	do.....	R. S.	332	1821	} 17,750 00		17,750 00
	June 19, 1878	20	180	1			
	June 21, 1879	21	23, 26	1, 2			
OFFICE OF THE PUBLIC PRINTER.							
<i>Salaries, Office of Public Printer—</i>							
Public Printer.....	July 31, 1876	19	105	1	} 3,600 00		
	Aug. 15, 1876	19	146	1			
	June 19, 1878	20	182	1			
	June 21, 1879	21	23	1			

Estimates of appropriations required for the service of the fiscal year ending June 30, 1881—Continued.

General object, (title of appropriation,) and details and explanations.	Date of acts, or treaties, providing for the expenditure.	References to Stats. at Large, or to Revised Statutes.			Estimated am't required for each detailed object of expenditure.	Total amount to be appropriated under each head of appropriation.	Amount appropriated for the fiscal year ending June 30, 1880.			
		Vol. or R. S.	Page.	Sec.						
<i>Salaries, Office of Public Printer—Continued.</i>										
Chief clerk.....	June 19, 1878 June 21, 1879	20 21	182 23	1 1	\$2,000 00					
		R. S.	742	3762						
Three clerks, at \$1,800 each.....	Mar. 3, 1875 June 19, 1878 June 21, 1879	18 20 21	347 182 23	1 1 1	5,400 00					
One clerk.....	Same acts.....							1,400 00		
One clerk to keep accounts of Congressional Record....	June 23, 1874 Mar. 3, 1875 June 19, 1878 June 21, 1879	18 18 20 21	223 347 182 23	1 1 1 1				1,200 00		
<i>Contingent Expenses, Office of Public Printer—</i>										
Stationery, postage, advertising, travelling expenses, horses and wagons, and miscellaneous items.....	Appropriated. Appropriated.	20 21	182 23	1 1	2,500 00	2,000 00				
LIBRARY OF CONGRESS.										
<i>Salaries, Library of Congress—</i>										
Compensation of the librarian.....	June 19, 1878 June 21, 1879	20 21	182 23, 25	1 1	4,000 00					
		R. S.	16	90						
Two assistant librarians, at \$2,250 each.....	June 19, 1878 June 21, 1879	20 21	182 23, 25	1 1	4,500 00					
One assistant librarian.....	Same acts.....							2,000 00		
Four assistant librarians, at \$1,600 each.....	do.....				6,400 00					
Two assistant librarians, at \$1,440 each.....	do.....				2,880 00					
Two assistant librarians, at \$1,250 each.....	do.....				2,500 00					
Five assistant librarians, at \$1,200 each.....	June 20, 1878 June 21, 1879	20 21	239 23, 25	1 1	6,000 00					
		R. S.								
Four assistant librarians, at \$1,000 each.....	June 19, 1878 June 21, 1879	20 21	182 23, 25	1 1	4,000 00					
		R. S.								
One assistant librarian.....	Same acts.....				960 00					
Three additional assistants, at \$1,200 each.....	May 14, 1879	21	4	1	3,600 00					
						36,840 00	36,840 00			
<i>Increase, Library of Congress—</i>										
Purchase of books.....	Appropriated. Appropriated.	20 21	182 23	1 1	5,000 00					
Purchase of law-books.....	Same acts.....							2,000 00		
Purchase of files of periodicals and newspapers.....	do.....				2,500 00					
Purchase of new books of reference for the Supreme Court, to be a part of the Library of Congress.....	Appropriated.	20	204	1	2,500 00					
Expenses of exchanging public documents for the publications of foreign governments.....	Appropriated. Appropriated.	20 21	182 23	1 1	1,000 00					
						13,000 00	14,000 00			
<i>Contingent Expenses, Library of Congress—</i>										
Contingent expenses, stationery, &c.....	Appropriated.	20	182	1	1,000 00					
Expenses of the copyright business.....	Appropriated.	21	23	2						
Postage.....	Same acts..... Submitted.....				500 00 500 00					
						2,000 00	1,500 00			
NOTE.—The estimate of the Library of Congress for "Printing and binding," will be found under the title of "Miscellaneous," <i>post</i> .										
BOTANIC GARDEN.										
<i>Salaries, Botanic Garden—</i>										
Pay of superintendent, assistants, and laborers in Botanic Garden, under direction of the Joint Library Committee of Congress.....	June 19, 1878 June 21, 1879	20 21	182 23	1 1	10,000 00	10,000 00				
		R. S.	322	1827						
<i>Improving Botanic Garden—</i>										
Improving the garden, procuring manure, tools, fuel, and repairs, and purchasing trees and shrubs, under direction of the Joint Library Committee.....	Appropriated. Appropriated.	20 21	182 23	1 1	4,000 00	4,000 00				
COURT OF CLAIMS.										
<i>Salaries, Judges, &c., Court of Claims—</i>										
Five judges, at \$4,500 each.....	June 19, 1878 June 21, 1879	20 21	205 23	1 1	22,500 00					
		R. S.	194	1049						
Chief clerk.....	June 19, 1878 June 21, 1879	20 21	205 23	1 1	3,000 00					
		R. S.	194	1054						
Assistant clerk.....	Same acts.....				2,000 00					
Bailiff.....	do.....				1,500 00					
Messenger.....	do.....				840 00					
						29,840 00	29,840 00			

Estimates of appropriations required for the service of the fiscal year ending June 30, 1881—Continued.

General object, (title of appropriation,) and details and explanations.	Date of acts, or treaties, providing for the expenditure.	References to Stats. at Large, or to Revised Statutes.			Estimated am't required for each detailed object of expenditure.	Total amount to be appropriated under each head of appropriation.	Amount appropriated for the fiscal year ending June 30, 1880.
		Vol. or R. S.	Page.	Sec.			
Reporting Decisions, Court of Claims—							
Reporting decisions of the court, clerical hire, labor in preparing and superintending the printing of the 15th volume of Court of Claims Reports.....	June 19, 1878 June 21, 1879	R. S. 20 21	195 206 23	1057 1 1	}-----	\$1,000 00	\$1,000 00
Contingent Expenses, Court of Claims—							
Stationery, books, fuel, labor, and other miscellaneous expenses.....	Appropriated. Appropriated.	20 21	206 23	1 1	}-----	2,500 00	2,500 00
Total Legislative						2,954,920 68	3,005,186 68
EXECUTIVE PROPER.							
THE PRESIDENT.							
Salary of the President—							
Compensation of the President of the United States....	June 19, 1878 June 21, 1879	R. S. 20 21	24 182 23	152,'3 1 1	}-----	\$50,000 00	\$50,000 00
THE VICE-PRESIDENT.							
Salary of the Vice-President—							
Compensation of the Vice-President of the United States....	June 19, 1878 June 21, 1879	R. S. 20 21	24 182 23	152-4 1 1	}-----	8,000 00	8,000 00
EXECUTIVE OFFICE.							
Salaries, Executive Office—							
Private secretary.....	June 19, 1878 June 21, 1879	R. S. 20 21	25 183 23	155 1 1	}-----	\$3,250 00	
Assistant secretary.....	Same acts.....						
Two executive clerks, at \$2,000 each.....	do.....					2,250 00	4,000 00
Stenographer.....	June 19, 1878 June 21, 1879	R. S. 20 21	27 183 23	167-9 1 1	}-----	1,800 00	
One clerk of class four.....	Same acts.....						
One clerk of class two.....	do.....					1,800 00	1,400 00
One clerk of class one.....	do.....					1,200 00	
Steward.....	June 19, 1878 June 21, 1879	R. S. 20 21	25 183 23	155 1 1	}-----	1,800 00	
Day-usher.....	June 19, 1878 June 21, 1879	R. S. 20 21	27 183 23	167-9 1 1	}-----	1,400 00	
Day-usher.....	Same acts.....					1,200 00	6,000 00
Five messengers, at \$1,200 each.....	do.....					2,400 00	
Two doorkeepers, at \$1,200 each.....	do.....					1,200 00	900 00
Night-usher.....	do.....					900 00	864 00
Watchman.....	do.....						
Fireman.....	do.....						
						31,464 00	31,464 00
Contingent Expenses, Executive Office—							
Stationery, record-books, telegrams, periodicals, books for library, miscellaneous items, and contingencies, which will include furniture for offices, carpets for same, care of office-carriage, horses, and harness.....	Appropriated. Appropriated.	20 21	183 23	1 1	}-----	8,000 00	6,000 00
Total Executive Proper.....						97,464 00	95,464 00
DEPARTMENT OF STATE.							
OFFICE OF THE SECRETARY.							
Salaries, Department of State—							
Secretary.....	June 19, 1878 June 21, 1879	R. S. 20 21	32 183 23	199 1 1	}-----	8,000 00	
Assistant secretary.....	June 19, 1878 June 21, 1879	R. S. 20 21	32 183 23	200 1 1	}-----	3,500 00	
Second assistant secretary.....	Same acts.....					3,500 00	
Third assistant secretary.....	June 20, 1874 June 20, 1878 June 21, 1879	18 20 21	90 218 26	1 1 2	}-----	3,500 00	
Chief clerk.....	June 19, 1878 June 21, 1879	R. S. 20 21	32 183 23	201 1 1	}-----	2,500 00	
Four chiefs of bureaus, (diplomatic, consular, accounts, indexes and archives,) and one translator, at \$2,100 each.....	Same acts.....					10,500 00	
Two chiefs of bureaus, (rolls and library, and statistical,) at \$2,100 each.....	Submitted.....					4,200 00	

Estimates of appropriations required for the service of the fiscal year ending June 30, 1881—Continued.

General object, (title of appropriation,) and details and explanations.	Date of acts, or treaties, providing for the expenditure.	References to Stats. at Large, or to Revised Statutes.			Estimated am't required for each detailed object of expenditure.	Total amount to be appropriated under each head of appropriation.	Amount appropriated for the fiscal year ending June 30, 1880.
		Vol. or R. S.	Page.	Sec.			
<i>Salaries, Department of State—Continued.</i>							
Eleven clerks of class four.....	June 19, 1878 June 21, 1879	R. S. 20 21	27 183 23	167 1 1	\$19,800 00		
Four clerks of class three.....	Same acts.....				6,400 00		
Two clerks of class two.....	do.....				2,800 00		
Ten clerks of class one.....	do.....				12,000 00		
Two clerks, at \$1,000 each.....	June 19, 1878 June 21, 1879	20 21	183 23	1 1	2,000 00		
Ten clerks, at \$900 each.....	June 19, 1878 June 21, 1879	R. S. 20 21	27 183 23	167 1 1	9,000 00		
Extra clerk-hire, and copying.....	Same acts.....				4,000 00		
Additional.....	Submitted.....				2,000 00		
One messenger.....	June 19, 1878 June 21, 1879	R. S. 20 21	27 183 23, 30	167 1 1, 4	840 00		
One assistant messenger.....	Same acts.....				720 00		
One superintendent of the watch.....	June 19, 1878 June 21, 1879	R. S. 20 21	27 183 23	167-9 1 1	1,000 00		
One assistant superintendent of the watch.....	Submitted.....				800 00		
Six watchmen, at \$720 each.....	June 19, 1878 June 21, 1879	R. S. 20 21	27 183 23, 30	167-9 1 1, 4	4,320 00		
Three watchmen, at \$720 each.....	Submitted.....				2,160 00		
Twelve laborers, at \$660 each.....	June 19, 1878 June 21, 1879	R. S. 20 21	27 183 23, 30	167-9 1 1, 4	7,920 00		
Chief engineer.....	Same acts.....				1,200 00		
One assistant engineer.....	do.....				1,000 00		
Six firemen, at \$720 each.....	do.....				4,320 00		
One conductor of the elevator.....	do.....				720 00		
Ten charwomen, at \$180 each.....	do.....				1,800 00		
						\$120,500 00	\$111,340 00
<i>Proof-reading, Department of State—</i>							
Proof-reading and packing the laws and documents for the various legations and consulates, including boxes and transportation of the same.....	Appropriated. Appropriated.	20 21	183 23	1 1		2,000 00	2,000 00
<i>Stationery, Furniture, &c., Department of State—</i>							
Stationery, furniture, fixtures, and repairs.....	Appropriated. Appropriated.	20 21	183 23	1 1		5,000 00	5,000 00
<i>Books and Maps, Department of State—</i>							
Books and maps.....	Appropriated. Appropriated.	20 21	183 23	1 1	2,000 00		
Additional.....	Submitted.....				2,000 00		
						4,000 00	2,000 00
<i>Contingent Expenses, Department of State—</i>							
Fuel.....	Appropriated. Appropriated.	20 21	183 23, 24	1 1	3,000 00		
Lights.....	Same acts.....				2,000 00		
Repairs.....	do.....				2,000 00		
Care and subsistence of horses, and repair of wagons and harness.....	do.....				1,200 00		
Additional.....	Submitted.....				300 00		
Miscellaneous items not included in the foregoing.....	Appropriated. Appropriated.	20 21	183 23	1 1	2,000 00		
Additional.....	Submitted.....				1,000 00		
Rent of stable and wagon-shed.....	Appropriated. Appropriated.	20 21	184 23	1 1	600 00		
Care of grounds, clocks, telegraphic and electric apparatus, and repairs to same.....	Same acts.....				1,000 00		
						13,100 00	11,800 00
<i>Lithographing, Department of State—</i>							
Services of lithographer, and for necessary materials for lithographic press.....	Appropriated. Appropriated.	20 21	184 23	1 1		1,200 00	1,200 00
<i>Editing, Publishing, and Distributing Revised and Annual Statutes—</i>							
Publication of the Annual Statutes: Expenses of editing, printing, binding, and distributing the laws of the Forty-sixth Congress.....	Appropriated. Appropriated.	20 21	184 25	1 1	5,000 00		
Publication of the Statutes at Large of the Forty-sixth Congress: Expenses of editing, printing, and distributing the Statutes at Large of the Forty-sixth Congress.....	Appropriated. Appropriated.	19 21	299 25	1 1	10,000 00		
						15,000 00	5,000 00
<i>Postage, Department of State—</i>							
Purchase of official postage-stamps.....	Appropriated.	18	349	1		5,000 00	
NOTE.—The estimate for "Printing and binding," State Department, under section 2, act May 8, 1872, (R. S., 720, section 3661,) will be found under the title of "Miscellaneous," <i>post</i> .							
Total Department of State.....						165,800 00	138,340 00

Estimates of appropriations required for the service of the fiscal year ending June 30, 1881—Continued.

General object, (title of appropriation,) and details and explanations.	Date of acts, or treaties, providing for the expenditure.	References to Stats. at Large, or to Revised Statutes.			Estimated amt required for each detailed object of expenditure.	Total amount to be appropriated under each head of appropriation.	Amount appropriated for the fiscal year ending June 30, 1880.			
		Vol. or R. S.	Page.	Sec.						
TREASURY DEPARTMENT.										
OFFICE OF THE SECRETARY.										
<i>Salaries, Office of Secretary of the Treasury—</i>										
Secretary.....	Mar. 3, 1875 June 19, 1878 June 21, 1879	R. S. 18 20 21	38 396 184	233 2 1	\$8,000 00					
Two Assistant Secretaries, at \$4,500 each.....	Mar. 3, 1875 June 19, 1878 June 21, 1879	R. S. 18 20 21	396 184 23	234 2 1						
Chief clerk.....	Mar. 3, 1875 June 19, 1878 June 21, 1879	R. S. 18 20 21	396-8 184 23	235 2 1				2,700 00		
Stenographer for the Secretary.....	Same acts				2,000 00					
Chief of division of warrants, estimates, and appropriations.....	do				2,750 00					
Assistant chief of division of warrants, estimates, and appropriations.....	do				2,400 00					
Chief of division of customs.....	do				2,750 00					
Six chiefs of divisions, at \$2,500 each.....	do				15,000 00					
Two assistant chiefs of divisions, at \$2,100 each.....	do				4,200 00					
Six assistant chiefs of divisions, at \$2,000 each.....	do				12,000 00					
Two disbursing-clerks, at \$2,500 each.....	do				5,000 00					
Thirty-one clerks of class four.....	Mar. 3, 1875 June 19, 1878 June 21, 1879	R. S. 18 20 21	396-8 184 23	167 2 1	55,800 00					
Additional to clerk of class four in charge of records and mail, (submitted).....	Same acts							200 00		
Additional to three clerks of class four, namely: Receiving-clerk of bonds, and two book-keepers, at \$100 each.....	do							300 00		
Twenty-two clerks of class three.....	do				35,200 00					
Nineteen clerks of class two.....	do				26,600 00					
Fifteen clerks of class one.....	do				18,000 00					
Eleven clerks, at \$1,000 each.....	June 19, 1878 June 21, 1879	20 21	184 23	1 1	11,000 00					
Fifty clerks, at \$900 each.....	Mar. 3, 1875 June 19, 1878 June 21, 1879	R. S. 18 20 21	396-8 184 23,30	167 2 1,4				45,000 00		
Seven messengers, at \$840 each.....	Same acts				5,880 00					
Seven assistant messengers, at \$720 each.....	do				5,040 00					
Forty laborers, at \$660 each.....	do				26,400 00					
Superintendent of the Treasury building.....	do				300 00					
Captain of the watch, (increase submitted).....	Mar. 3, 1875 June 19, 1878 June 21, 1879	R. S. 18 20 21	38 396 184	235 167-9 2 1	1,600 00					
Engineer.....	Same acts							1,400 00		
Assistant engineer.....	do							1,000 00		
Machinist and gas-fitter.....	do				1,200 00					
Storekeeper.....	do				1,200 00					
Sixty watchmen, at \$720 each.....	do				43,200 00					
Additional to two watchmen, acting as lieutenants of watch, at \$280 each, (increase \$100 each).....	do				560 00					
Six firemen, at \$720 each.....	do				4,320 00					
Seventy-five charwomen, at \$180 each.....	do				13,500 00					
Two conductors at elevators, at \$720 each.....	Submitted.				1,440 00					
NOTE.—In explanation of this estimate, see Appendix "A."						\$364,940 00	\$362,400 00			
OFFICE OF THE SUPERVISING ARCHITECT.										
<i>Salaries, Office of Supervising Architect—</i>										
Supervising Architect.....	Mar. 3, 1875 June 19, 1878 June 21, 1879	R. S. 18 20 21	38 396 184	235 2 1	4,500 00					
Assistant and chief clerk.....	Same acts							2,250 00		
Photographer.....	do							2,250 00		
Principal clerk.....	do				2,000 00					
Two clerks of class three.....	Mar. 3, 1875 June 19, 1878 June 21, 1879	R. S. 18 20 21	38 396 184	235 2 1,4	3,200 00					
Three clerks of class one.....	Same acts							3,600 00		
One clerk.....	do							900 00		
One assistant messenger.....	do				720 00					
NOTE.—The Supervising Architect recommends the restoration of the salaries of the chief clerk and photographer to \$2,500 per annum, (reduced by act of August 15, 1876,) and that provision be made for an additional clerk of class four, as authorized by the act of March 3, 1875.						19,420 00	19,420 00			

OKLAHOMA LIBRARY

3078

Estimates of appropriations required for the service of the fiscal year ending June 30, 1881—Continued.

General object, (title of appropriation,) and details and explanations.	Date of acts, or treaties, providing for the expenditure.	References to Stats. at Large, or to Revised Statutes.			Estimated amt't required for each detailed object of expenditure.	Total amount to be appropriated under each head of appropriation.	Amount appropriated for the fiscal year ending June 30, 1880.	
		Vol. or R. S.	Page.	Sec.				
OFFICE OF THE FIRST COMPTROLLER.								
<i>Salaries, Office of First Comptroller—</i>								
Comptroller	Mar. 3, 1875 June 19, 1878 June 21, 1879	R. S. 18 20 21	44 396 184 23	268 2 1 1	\$5,000 00			
Deputy Comptroller	Same acts					2,700 00		
Four chiefs of divisions, at \$2,100 each	do					8,400 00		
Five clerks of class four	Mar. 3, 1875 June 19, 1878 June 21, 1879	R. S. 18 20 21	27 396 184 23, 26	167 2 1 1, 2	9,000 00			
Ten clerks of class three	Same acts					16,000 00		
Six clerks of class two	do					8,400 00		
Four clerks of class one	do				4,800 00			
Two clerks, at \$1,000 each	June 19, 1878 June 21, 1879	20 21	184 23	1 1	2,000 00			
Six clerks, at \$900 each	Mar. 3, 1875 June 19, 1878 June 21, 1879	R. S. 18 20 21	27 396 184 23, 30	167 2 1 1, 4		5,400 00		
One assistant messenger	Same acts				720 00			
Three laborers, at \$660 each	do				1,980 00			
						\$64,400 00	\$64,400 00	
NOTE.—The work of this office is steadily increasing, and can no longer be properly performed without an increase of clerical force. Being a revising office, the examining-clerks should not be of the lower grades of salaries. It is earnestly requested that application be made for authority to add two clerks of the fourth class and two of the second class to the regular force of the office. This will be an economical measure, as a more thorough examination of public accounts can be made with a sufficient force than is now possible.—(First Comptroller.)								
OFFICE OF THE SECOND COMPTROLLER.								
<i>Salaries, Office of Second Comptroller—</i>								
Comptroller	Mar. 3, 1875 June 19, 1878 June 21, 1879	R. S. 18 20 21	44 396 184 23	268 2 1 1	5,000 00			
Deputy Comptroller	Same acts					2,700 00		
Five chiefs of divisions, at \$2,100 each	do					10,500 00		
Five clerks of class four	Mar. 3, 1875 June 19, 1878 June 21, 1879	R. S. 18 20 21	27 396 185 23	167 2 1 1	9,000 00			
Twelve clerks of class three	Same acts					19,200 00		
Thirteen clerks of class two	do					18,200 00		
Eight clerks of class one	do				9,600 00			
Three clerks, at \$1,000 each	June 19, 1878 June 21, 1879	20 21	185 23	1 1	3,000 00			
Nine clerks, at \$900 each	Mar. 3, 1875 June 19, 1878 June 21, 1879	R. S. 18 20 21	27 396 185 23, 30	167 2 1 1, 4		8,100 00		
One assistant messenger	Same acts				720 00			
Three laborers, at \$660 each	do				1,980 00			
						88,000 00	88,000 00	
NOTE.—In the estimates of appropriations for the clerical service of this office for the fiscal year ending June 30, 1879, an increase in the higher grades of the force was asked for. Congress did not provide for additional clerks of the higher grades, but gave an increase of three clerks, having a salary of \$1,000 each. This addition does not meet the necessities of the work. This office is charged, in addition to the current work, with the revision of a large number of claims, many of which are of long standing and involve difficult questions of law and fact, and the business of the office requires the services of clerks of the higher grades. I therefore recommend a change as follows, to wit, six chiefs of divisions, six clerks of class four, fourteen clerks of class three, and four at \$900 each, and that the other grades remain as above set forth.—(Second Comptroller.)								
OFFICE OF THE COMMISSIONER OF CUSTOMS.								
<i>Salaries, Office of Commissioner of Customs—</i>								
Commissioner	Mar. 3, 1875 June 19, 1878 June 21, 1879	R. S. 18 20 21	53 397 185 23	316 2 1 1	4,000 00			
Deputy Commissioner	Same acts					2,250 00		
Two chiefs of divisions, at \$2,100 each	do					4,200 00		
Two clerks of class four	Mar. 3, 1875 June 19, 1878 June 21, 1879	R. S. 18 20 21	27 397 185 23	167 2 1 1	3,600 00			
Four clerks of class three	Same acts					6,400 00		
Ten clerks of class two	do					14,000 00		
Nine clerks of class one	do				10,800 00			

Estimates of appropriations required for the service of the fiscal year ending June 30, 1881—Continued.

General object, (title of appropriation,) and details and explanations.	Date of acts, or treaties, providing for the expenditure.	References to Stats. at Large, or to Revised Statutes.			Estimated am't required for each detailed object of expenditure.	Total amount to be appropriated under each head of appropriation.	Amount appropriated for the fiscal year ending June 30, 1880.
		Vol. or R. S.	Page.	Sec.			
<i>Salaries, Office of Commissioner of Customs—Continued.</i>							
Three clerks, at \$1,000 each.....	June 19, 1878 June 21, 1879	20 21	185 23	1 1	\$3,000 00		
		R. S.	27	167			
One assistant messenger.....	Mar. 3, 1875 June 19, 1878 June 21, 1879	18 20 21	397 185 23, 30	2 1 1, 4	720 00		
	Same acts.....						
One laborer.....	Same acts.....				660 00		
OFFICE OF THE FIRST AUDITOR.							
<i>Salaries, Office of First Auditor—</i>							
First Auditor.....	Mar. 3, 1875 June 19, 1878 June 21, 1879	R. S. 18 20 21	46 397 185 23	276 2 1 1	3,600 00		
	Deputy Auditor.....						
Four chiefs of divisions, at \$2,000 each.....	Same acts.....				2,250 00		
	do.....				8,000 00		
Six clerks of class four.....	Mar. 3, 1875 June 19, 1878 June 21, 1879	R. S. 18 20 21	27 397, '8 185 23	167 2 1 1	10,800 00		
	Same acts.....						
Seven clerks of class three.....	do.....				11,200 00		
Eight clerks of class two.....	do.....				11,200 00		
Thirteen clerks of class one.....	do.....				15,600 00		
Three clerks, at \$1,000 each.....	June 19, 1878 June 21, 1879	20 21	185 23	1 1	3,000 00		
		R. S.	27	167			
Two assistant messengers, at \$720 each.....	Mar. 3, 1875 June 19, 1878 June 21, 1879	18 20 21	397 185 23, 30	2 1 1, 4	1,440 00		
	Same acts.....						
Two laborers, at \$660 each.....	Same acts.....				1,320 00		
						68,410 00	68,410 00
See Appendix, marked "A."							
NOTE.—By the First Auditor.—Appropriations are requested for the following employes, under the above title:							
Two clerks of class one, at \$1,200 each.....					\$2,400		
Three copyists, at \$900 each.....					2,700		
Three counters, at \$900 each.....					2,700		
This appropriation is as asked for in order to dispense with the necessity of having transfers of employes from other offices, and to bring all the working-force of this office upon its own rolls. The service will be benefited by this, for a transferred clerk is ever liable to be returned to the office where he is enrolled, and this often happens when he has become acquainted with the duties of his desk, and has thus become of great value. In further explanation, I would state, that all redeemed bonds, all cancelled coupons, all cancelled gold, silver, and currency certificates of the United States, and all redeemed bonds and cancelled coupons of the District of Columbia, pass through this office; and yet no "counter" has ever been on the office-rolls.							
I also request that a messenger be allowed this office, at \$840..... \$840							
In place of one laborer, at \$660..... 660							
						180	
Increase.....						7,980	
OFFICE OF THE SECOND AUDITOR.							
<i>Salaries, Office of Second Auditor—</i>							
Auditor.....	Mar. 3, 1875 June 19, 1878 June 21, 1879	R. S. 18 20 21	46 397 185 23	276 2 1 1	3,600 00		
	Deputy Auditor.....						
Five chiefs of divisions, at \$2,000 each.....	Same acts.....				2,250 00		
	do.....				10,000 00		
Six clerks of class four.....	Mar. 3, 1875 June 19, 1878 June 21, 1879	R. S. 18 20 21	27 397 185 23	167 2 1 1	10,800 00		
	Same acts.....						
Twenty-five clerks of class three.....	do.....				40,000 00		
Fifty-five clerks of class two.....	do.....				77,000 00		
Thirty-five clerks of class one.....	do.....				42,000 00		
Eight clerks, at \$1,000 each.....	June 19, 1878 June 21, 1879	20 21	185 23	1 1	8,000 00		
		R. S.	27	167			
Two assistant messengers, at \$720 each.....	Mar. 3, 1875 June 19, 1878 June 21, 1879	18 20 21	397 185 23, 30	2 1 1, 4	1,440 00		
	Same acts.....						
Eight laborers, at \$660 each.....	Same acts.....				5,280 00		
						200,370 00	200,370 00
NOTE.—The Second Auditor asks for \$200 additional for one clerk of class four as disbursing agent..... \$200							
And four additional laborers, at \$660 each..... 2,640							
He states that the present force of eight laborers is utterly inadequate—in addition to the work required of it during office-hours—to keep in even proper sanitary condition the eighty rooms in the three separate buildings occupied by the office.							

Estimates of appropriations required for the service of the fiscal year ending June 30, 1881—Continued.

General object, (title of appropriation,) and details and explanations.	Date of acts, or treaties, providing for the expenditure.	References to Stats. at Large, or to Revised Statutes.			Estimated amt required for each detailed object of expenditure.	Total amount to be appropriated under each head of appropriation.	Amount appropriated for the fiscal year ending June 30, 1880.
		Vol. or R. S.	Page.	Sec.			
OFFICE OF THE THIRD AUDITOR.							
<i>Salaries, Office of Third Auditor—</i>							
Auditor	Mar. 3, 1875	R. S. 18	46 397	276 2	\$3,600 00		
	June 19, 1878	20	185	1			
	June 21, 1879	21	23	1			
Deputy Auditor	Same acts				2,250 00		
Five chiefs of divisions, at \$2,000 each	do				10,000 00		
Six clerks of class four	Mar. 3, 1875	R. S. 18	27 397	167 2	10,800 00		
	June 19, 1878	20	185	1			
	June 21, 1879	21	23	1			
Fourteen clerks of class three	Same acts				22,400 00		
Fifty-five clerks of class two	do				77,000 00		
Thirty-seven clerks of class one	do				44,400 00		
Seven clerks, at \$1,000 each	June 19, 1878	20	185	1	7,000 00		
	June 21, 1879	21	23	1			
Nine clerks, at \$900 each	Mar. 3, 1875	R. S. 18	27 397	167 2	8,100 00		
	June 19, 1878	20	185	1			
	June 21, 1879	21	23, 30	1, 4			
One assistant messenger	Same acts				720 00		
Seven laborers, at \$660 each	do				4,620 00		
One female laborer	Mar. 3, 1875	R. S. 18	27 397	169 2	480 00		
	June 19, 1878	20	185	1			
	June 21, 1879	21	23	1			
OFFICE OF THE FOURTH AUDITOR.							
<i>Salaries, Office of Fourth Auditor—</i>							
Auditor	Mar. 3, 1875	R. S. 18	46 397	276 2	3,600 00		
	June 19, 1878	20	185	1			
	June 21, 1879	21	23	1			
Deputy Auditor	Same acts				2,250 00		
Three chiefs of divisions, at \$2,000 each	do				6,000 00		
Two clerks of class four	Mar. 3, 1875	R. S. 18	27 397	167 2	3,600 00		
	June 19, 1878	20	185	1			
	June 21, 1879	21	23	1			
Fourteen clerks of class three	Same acts				22,400 00		
Eight clerks of class two	do				11,200 00		
Nine clerks of class one	do				10,800 00		
Three clerks, at \$1,000 each	June 19, 1878	20	185	1	3,000 00		
	June 21, 1879	21	23	1			
Five clerks, at \$900 each	Mar. 3, 1875	R. S. 18	27 397	167 2	4,500 00		
	June 19, 1878	20	185	1			
	June 21, 1879	21	23, 30	1, 4			
One assistant messenger	Same acts				720 00		
Two laborers, at \$660 each	do				1,320 00		
OFFICE OF THE FIFTH AUDITOR.							
<i>Salaries, Office of Fifth Auditor—</i>							
Auditor	Mar. 3, 1875	R. S. 18	46 397	276 2	3,600 00		
	June 19, 1878	20	185	1			
	June 21, 1879	21	23	1			
Deputy Auditor	Same acts				2,250 00		
Two chiefs of divisions, at \$2,000 each	do				4,000 00		
Two clerks of class four	Mar. 3, 1875	R. S. 18	27 397	167 2	3,600 00		
	June 19, 1878	20	185	1			
	June 21, 1879	21	23	1			
Five clerks of class three	Same acts				8,000 00		
Four clerks of class two	do				5,600 00		
Six clerks of class one	do				7,200 00		
Two clerks, at \$1,000 each	June 19, 1878	20	185	1	2,000 00		
	June 21, 1879	21	23	1			
Three clerks, at \$900 each	Mar. 3, 1875	R. S. 18	27 397	167 2	2,700 00		
	June 19, 1878	20	185	1			
	June 21, 1879	21	23, 30	1, 4			
One messenger	Same acts				840 00		
One laborer	do				660 00		
OFFICE OF THE SIXTH AUDITOR.							
<i>Salaries, Office of Sixth Auditor—</i>							
Auditor	Mar. 3, 1875	R. S. 18	46 397	276 2	3,600 00		
	June 19, 1878	20	185	1			
	June 21, 1879	21	23	1			
Deputy Auditor	Same acts				2,250 00		

\$191,370 00 \$191,370 00

69,390 00 69,390 00

40,450 00 40,450 00

Estimates of appropriations required for the service of the fiscal year ending June 30, 1881—Continued.

General object, (title of appropriation,) and details and explanations.	Date of acts, or treaties, providing for the expenditure.	References to Stats. at Large, or to Revised Statutes.			Estimated amt required for each detailed object of expenditure.	Total amount to be appropriated under each head of appropriation.	Amount appropriated for the fiscal year ending June 30, 1880.			
		Vol. or R. S.	Page.	Sec.						
<i>Salaries, Office of Sixth Auditor—Continued.</i>										
Eight chiefs of divisions, at \$2,000 each	Mar. 3, 1875 June 19, 1878 June 21, 1879	R. S. 18 20 21	46 397 185 23	276 2 1 1	\$16,000 00					
Seven clerks of class four	Mar. 3, 1875 June 19, 1878 June 21, 1879	R. S. 18 20 21	27 397 185 23	167 2 1 1				12,600 00		
Additional to one clerk of class four as disbursing clerk ..	Same acts									
Fifty-two clerks of class three	do				83,200 00					
Sixty-nine clerks of class two	do				96,600 00					
Forty-five clerks of class one	do				54,000 00					
Twenty-five clerks, at \$1,000 each, (twenty now designated as assorters)	Mar. 3, 1875 June 19, 1878 June 21, 1879	R. S. 18 20 21	27 397 185 23, 30	167-9 2 1 1, 4	25,000 00					
One assistant messenger	Same acts							720 00		
One skilled laborer	do							1,000 00		
Nineteen laborers, at \$660 each	do				12,540 00					
Fifteen female assorters of money-orders, at \$900 each	do				13,500 00					
Ten charwomen, at \$180 each	do				1,800 00					\$323,010 00
NOTE.—The Sixth Auditor submits an increase of force of—										
Eight additional clerks of class four					\$14,400					
Eight additional clerks of class three					12,800					
Four additional female assorters, at \$900 each					3,600					
For the following reasons: "The additional force of clerks and assorters, for which an estimate is submitted, is absolutely necessary for the prompt and accurate settlement of the accounts of the Post-Office Department. The very large and unprecedented increase in the number of post offices and post-routes during the past five years, and the additional work thrown upon the office in consequence of the changes in the law regulating the manner of adjusting the compensation of postmasters, and of paying sub-contractors, taken in connection with the steady growth of the money-order business, make the additional force a necessity. Attention is respectfully called to the annual report of this office for the fiscal year ended June 30, 1879, in which the reasons for submitting the estimate for additional force are given in detail."										
OFFICE OF THE TREASURER.										
<i>Salaries, Office of Treasurer of the United States—</i>										
Treasurer	Mar. 3, 1875 June 19, 1878 June 21, 1879	R. S. 18 20 21	50 397 186 23	301 2 1 1	6,000 00					
Assistant Treasurer	Mar. 3, 1875 June 19, 1878 June 21, 1879	R. S. 18 20 21	51 397 186 23	303 2 1 1				3,600 00		
Cashier	Mar. 3, 1875 June 19, 1878 June 21, 1879	R. S. 18 20 21	38 397 186 23	235 2 1 1						
Assistant cashier	Same acts				3,200 00					
Chief clerk	do				2,500 00					
Five chiefs of divisions, at \$2,500 each	do				12,500 00					
One principal book-keeper	do				2,500 00					
One assistant book-keeper	do				2,400 00					
Two tellers, at \$2,500 each	do				5,000 00					
Two assistant tellers, at \$2,250 each	do				4,500 00					
Twenty-six clerks of class four	Mar. 3, 1875 June 19, 1878 June 21, 1879	R. S. 18 20 21	27 398 186 23, 24	167 2 1 1	46,800 00					
Seventeen clerks of class three	Same acts									27,200 00
Fifteen clerks of class two	do					21,000 00				
Twenty-three clerks of class one	do				27,600 00					
Five clerks, at \$1,000 each	June 19, 1878 June 21, 1879	20 21	186 23	1 1	5,000 00					
Eighty clerks, at \$900 each	Mar. 3, 1875 June 19, 1878 June 21, 1879	R. S. 18 20 21	27 398 186 23, 30	167 2 1 1, 4			72,000 00			
Six messengers, at \$840 each	Same acts				5,040 00					
Six assistant messengers, at \$720 each	do				4,320 00					
Twenty-six laborers, at \$660 each	do				17,160 00					
Seven laborers, at \$240 each	do				1,680 00	273,600 00		273,600 00		
<i>Salaries, Office of Treasurer of the United States, (National Currency, to be reimbursed by National Banks)—</i>										
Superintendent	Mar. 3, 1875 June 19, 1878 June 21, 1879	18 20 21	399 186 23	3 1 1	3,500 00					
One principal teller and one principal book-keeper, at \$2,500 each	Same acts					5,000 00				
One assistant book-keeper	do					2,400 00				
One assistant teller	do				2,000 00					

Estimates of appropriations required for the service of the fiscal year ending June 30, 1881—Continued.

General object, (title of appropriation,) and details and explanations.	Date of acts, or treaties, providing for the expenditure.	References to Stats. at Large, or to Revised Statutes.			Estimated am't required for each detailed object of expenditure.	Total amount to be appropriated under each head of appropriation.	Amount appropriated for the fiscal year ending June 30, 1880.
		Vol. or R. S.	Page.	Sec.			
<i>Salaries, Office of Treasurer of the United States, (National Currency, to be reimbursed by National Banks)—Continued.</i>							
Two clerks of class four	Mar. 3, 1875 June 19, 1878 June 21, 1879	R. S. 18 20 21	27 399 186 23, 30	167 3 1 1, 4	\$3, 600 00		
Three clerks of class three	Same acts	do	do	do	4, 800 00		
Four clerks of class two	do	do	do	do	5, 600 00		
Twenty clerks of class one	do	do	do	do	24, 000 00		
Ten clerks, at \$1,000 each	do	do	do	do	10, 000 00		
Ten clerks, at \$900 each	do	do	do	do	9, 000 00		
One messenger	do	do	do	do	840 00		
Four assistant messengers, at \$720 each	do	do	do	do	2, 880 00		
One employé	do	do	do	do	432 00		
						\$74, 052 00	\$101, 584 00
OFFICE OF THE REGISTER.							
<i>Salaries, Office of Register—</i>							
Register	Mar. 3, 1875 June 19, 1878 June 21, 1879	R. S. 18 20 21	52 397 186 23	312 2 1 1	4, 000 00		
Assistant Register	Mar. 3, 1875 June 19, 1878 June 21, 1879	R. S. 18 20 21	53 397 186 23	314 2 1 1	2, 250 00		
Five chiefs of divisions, at \$2,000 each	Mar. 3, 1875 June 19, 1878 June 21, 1879	R. S. 18 20 21	398 186 23	2 1 1	10, 000 00		
Fourteen clerks of class four, one of whom shall receive \$200 additional for services as disbursing-clerk	Mar. 3, 1875 June 19, 1878 June 21, 1879	R. S. 18 20 21	27 397-8 186 23	167 2 1 1	25, 400 00		
Thirteen clerks of class three	Same acts	do	do	do	20, 800 00		
Eleven clerks of class two	do	do	do	do	15, 400 00		
Twelve clerks of class one	do	do	do	do	14, 400 00		
Four clerks, at \$1,000 each	June 19, 1878 June 21, 1879	20 21	186 23	1 1	4, 000 00		
Sixty copyists, at \$900 each	Mar. 3, 1875 June 19, 1878 June 21, 1879	R. S. 18 20 21	27 397-8 186 23, 30	167 2 1 1, 4	54, 000 00		
One messenger	Same acts	do	do	do	840 00		
Four assistant messengers, at \$720 each	do	do	do	do	2, 880 00		
Seven laborers, at \$660 each	do	do	do	do	4, 620 00		
See Appendix, marked "A."						158, 590 00	158, 590 00
OFFICE OF COMPTROLLER OF THE CURRENCY.							
<i>Salaries, Office of Comptroller of the Currency—</i>							
Comptroller of the Currency	Mar. 3, 1875 June 19, 1878 June 21, 1879	R. S. 18 20 21	54 398 186 23	325 2 1 1	5, 000 00		
Deputy Comptroller	Mar. 3, 1875 June 19, 1878 June 21, 1879	R. S. 18 20 21	55 398 186 23	327 2 1 1	2, 800 00		
Four chiefs of divisions, at \$2,200 each	Same acts	do	do	do	8, 800 00		
One stenographer	do	do	do	do	1, 600 00		
Eight clerks of class four	Mar. 3, 1875 June 19, 1878 June 21, 1879	R. S. 18 20 21	27 398 186 23	167 2 1 1	14, 400 00		
Additional to bond-clerk	Same acts	do	do	do	200 00		
Eleven clerks of class three	do	do	do	do	17, 600 00		
Eight clerks of class two	do	do	do	do	11, 200 00		
Eight clerks of class one	do	do	do	do	9, 600 00		
Two clerks, at \$1,000 each	June 19, 1878 June 21, 1879	20 21	186 23	1 1	2, 000 00		
Twenty-five clerks, at \$900 each	Mar. 3, 1875 June 19, 1878 June 21, 1879	R. S. 18 20 21	27 398 186 23, 30	167 2 1 1, 4	22, 500 00		
One messenger	Same acts	do	do	do	840 00		
Two assistant messengers, at \$720 each	do	do	do	do	1, 440 00		
Three laborers, at \$660 each	do	do	do	do	1, 980 00		
Two night-watchmen, at \$720 each	do	do	do	do	1, 440 00		
Expenses of special examinations of national banks and bank-plates	Appropriated ..	20	187	1	2, 000 00		
						103, 400 00	103, 400 00
NOTE.—The Comptroller of the Currency submits the following additional estimates:							
For Deputy Comptroller	\$200						
Four chiefs of divisions, at \$200 each	800						
One stenographer	200						
	1, 200						

Estimates of appropriations required for the service of the fiscal year ending June 30, 1881—Continued.

General object, (title of appropriation,) and details and explanations.	Date of acts, or treaties, providing for the expenditure.	References to Stats. at Large, or to Revised Statutes.			Estimated amt required for each detailed object of expenditure.	Total amount to be appropriated under each head of appropriation.	Amount appropriated for the fiscal year ending June 30, 1880.
		Vol. or R. S.	Page.	Sec.			
<i>Salaries, Office of Comptroller of the Currency, (National Currency, to be reimbursed by National Banks)—</i>							
One superintendent	Mar. 3, 1875	18	399	3	\$2,000 00		
	June 19, 1878	20	186	1			
	June 21, 1879	21	23	1			
One teller	Same acts				2,000 00		
One book-keeper	do				2,000 00		
One assistant book-keeper	do				2,000 00		
Nine clerks, at \$900 each	Mar. 3, 1875	R. S.	27	167	8,100 00		
	June 19, 1878	18	399	3			
	June 21, 1879	20	186	1			
One assistant messenger	June 21, 1879	21	23, 30	1, 4	720 00		
	Same acts						
						\$16,820 00	\$22,220 00
NOTE.—The Comptroller of the Currency submits the following additional estimates: For one messenger, in place of assistant messenger, increase \$120							
OFFICE OF COMMISSIONER OF INTERNAL REVENUE.							
<i>Salaries, Office of Commissioner of Internal Revenue—</i>							
Commissioner of Internal Revenue	Mar. 3, 1875	R. S.	53	319	6,000 00		
	June 19, 1878	18	398	2			
	June 21, 1879	20	187	1			
One Deputy Commissioner	June 21, 1879	21	23	1	3,200 00		
	Mar. 3, 1875	R. S.	54	322			
	June 19, 1878	R. S.	38	235			
Two heads of divisions, at \$2,500 each	June 19, 1878	20	187	1	5,000 00		
Five heads of divisions, at \$2,250 each	June 21, 1879	21	23	1			
	Same acts						
One stenographer	Mar. 3, 1875	R. S.	27	167	1,800 00		
	June 19, 1878	18	398	2			
	June 21, 1879	20	187	1			
Twenty-three clerks of class four	Same acts				41,400 00		
Twenty-six clerks of class three	do				41,600 00		
Thirty-six clerks of class two	do				50,400 00		
Twenty-one clerks of class one	do				25,200 00		
Fifty clerks, at \$900 each	do				45,000 00		
Thirteen clerks, at \$1,000 each	June 19, 1878	20	187	1	13,000 00		
	June 21, 1879	21	23	1			
Four assistant messengers, at \$720 each	Mar. 3, 1875	R. S.	27	167	2,880 00		
	June 19, 1878	18	398	2			
	June 21, 1879	20	187	1			
Ten laborers, at \$660 each	June 21, 1879	21	23, 30	1, 4	6,600 00		
	Same acts						
						253,330 00	253,330 00
OFFICE OF THE LIGHT-HOUSE BOARD.							
<i>Salaries, Office of Light-house Board—</i>							
Chief clerk	Mar. 3, 1875	R. S.	38	235	2,400 00		
	June 19, 1878	18	398	2			
	June 21, 1879	20	187	1			
Two clerks of class four	June 21, 1879	21	23	1	3,600 00		
	Mar. 3, 1875	R. S.	27	167			
	June 19, 1878	18	398	2			
Two clerks of class three	June 19, 1878	20	187	1	3,200 00		
One clerk of class two	June 21, 1879	21	23, 30	1, 4			
One clerk of class one	Same acts						
One clerk	do				1,400 00		
One assistant messenger	do				1,200 00		
One laborer	do				900 00		
	do				720 00		
	do				660 00		
						14,080 00	14,080 00
BUREAU OF STATISTICS.							
<i>Salaries, Bureau of Statistics—</i>							
Officer in charge of the bureau, (increase submitted)	Mar. 3, 1875	R. S.	56	334	3,600 00		
	June 19, 1878	18	352	1			
	June 21, 1879	20	187	1			
Chief clerk	June 21, 1879	21	24	1	2,000 00		
	Mar. 3, 1875	R. S.	38	235			
	June 19, 1878	18	352	1			
Four clerks of class four	June 19, 1878	20	187	1	7,200 00		
	June 21, 1879	21	24	1			
	Mar. 3, 1875	R. S.	27	167			
Five clerks of class three	June 19, 1878	20	187	1	8,000 00		
Five clerks of class two	June 21, 1879	21	24	1			
Four clerks of class one	Same acts						
	do				7,000 00		
	do				4,800 00		

Estimates of appropriations required for the service of the fiscal year ending June 30, 1881—Continued.

General object, (title of appropriation,) and details and explanations.	Date of acts, or treaties, providing for the expenditure.	References to Stats. at Large, or to Revised Statutes.			Estimated am't required for each detailed object of expenditure.	Total amount to be appropriated under each head of appropriation.	Amount appropriated for the fiscal year ending June 30, 1880.			
		Vol. or R. S.	Page.	Sec.						
<i>Salaries, Bureau of Statistics—Continued.</i>										
Three clerks, at \$1,000 each.....	June 19, 1878 June 21, 1879	20 21	187 24	1 1	\$3,000 00					
		R. S.	27	167						
Five copyists, at \$900 each.....	Mar. 3, 1875 June 19, 1878 June 21, 1879	18 20 21	352 187 24, 30	1 1 1, 4	4,500 00					
One assistant messenger.....	Same acts.....							720 00		
One laborer.....	do.....							660 00		
One female laborer.....	do.....				480 00					
Collecting statistics relating to commerce: For payment of the services of experts, and for other necessary expenditures connected with the collection of facts relative to the internal and foreign commerce of the United States.....	Appropriated.	21	24	1	8,800 00	\$50,760 00	\$49,560 00			
<p>NOTE.—The present Chief of the Bureau of Statistics formerly received compensation at the rate of \$2,400 per annum, as chief of the Division of Internal Commerce, and he was paid out of the special appropriation for that work. He now performs this service in addition to the other duties of the bureau.</p> <p>The Chief of the Bureau submits a further increase, as follows: Two additional clerks of class one..... \$2,400 And additional for collecting information in regard to internal commerce..... 3,200 In regard to the last items, he reports: "Owing to the rapid growth of our foreign trade, and the increased demands upon this office for information, an addition to the clerical force is greatly needed, in order to prevent delay in the publication of the various reports and statements of the bureau; and the increased appropriation for internal commerce will, I believe, enable me to add greatly to the efficiency of that branch of the office."</p>										
BUREAU OF ENGRAVING AND PRINTING.										
<i>Salaries, Bureau of Engraving and Printing—</i>										
Chief of bureau.....	Mar. 3, 1875 June 19, 1878 June 21, 1879	R. S. 18 20 21	706 370 187 23	3575-7 1 1 1	4,500 00					
Assistant chief of bureau.....	Same acts.....							2,250 00		
Accountant.....	do.....				2,000 00					
Stenographer.....	Mar. 3, 1875 June 19, 1878 June 21, 1879	R. S. R. S. 18 20 21	706 27 370 187 23	3575-7 167 1 1 1	1,600 00					
One clerk of class three.....	Same acts.....					1,600 00				
One clerk of class two.....	do.....					1,400 00				
Four clerks of class one.....	do.....				4,800 00					
One clerk.....	June 19, 1878 June 21, 1879	20 21	187 23	1 1	1,000 00					
Three copyists, at \$900 each.....	Mar. 3, 1875 June 19, 1878 June 21, 1879	R. S. R. S. 18 20 21	706 27 370 187 23, 30	3575-7 167 1 1 1, 4		2,700 00				
Two assistant messengers, at \$720 each.....	Same acts.....				1,440 00					
Four laborers, at \$660 each.....	do.....				2,640 00					
					25,930 00	25,930 00				
OFFICE OF LIFE-SAVING SERVICE.										
<i>Salaries, Office of Life-Saving Service—</i>										
General superintendent of the life-saving service.....	June 18, 1878 June 20, 1878 June 21, 1879	20 20 21	164 212 27	6 1 2	4,000 00					
Assistant general superintendent of the life-saving service.....	Same acts.....							2,500 00		
Principal clerk and accountant.....	June 21, 1879	R. S. 21	17 27, 30	167 2, 4	1,800 00					
Two clerks of class three.....	Same acts.....							3,200 00		
One clerk of class two.....	do.....				1,400 00					
One clerk of class one.....	do.....				1,200 00					
One clerk.....	do.....				1,000 00					
Four clerks, at \$900 each.....	do.....				3,600 00					
One assistant messenger.....	do.....				720 00	19,420 00	19,420 00			
MISCELLANEOUS.										
<i>Stationery for Treasury Department—</i>										
Stationery for the Treasury Department and its several bureaus.....	Appropriated. Appropriated.	20 21	188 23	1 1	40,000 00		40,000 00			
<i>Postage, Treasury Department—</i>										
Purchase of official postage-stamps.....	Appropriated. Appropriated.	20 21	206 23	2 1	20,000 00					
Postage for the Treasury Department.....	Appropriated. Appropriated.	20 21	188 23	1 1				1,500 00		
Postage required to prepay postage on matter addressed to Postal Union countries.....	Appropriated.	20	389	1	2,000 00	23,500 00	204,100 00			

Estimates of appropriations required for the service of the fiscal year ending June 30, 1881—Continued.

General object, (title of appropriation,) and details and explanations.	Date of acts, or treaties, providing for the expenditure.	References to Stats. at Large, or to Revised Statutes.			Estimated amt required for each detailed object of expenditure.	Total amount to be appropriated under each head of appropriation.	Amount appropriated for the fiscal year ending June 30, 1880.
		Vol. or R. S.	Page.	Sec.			
<i>Contingent Expenses, Treasury Department—</i>							
Arranging and binding cancelled marine-papers, requisitions, and other important records; sealing ships' registers, and for hand-stamps and repairs thereof; for foreign postage, newspapers, and books; and, out of the amount appropriated, not more than five hundred dollars may be used in the purchase of current publications	Appropriated.	20	188	1	} -----	\$12,000 00	\$10,000 00
	Appropriated.	21	23, 24	1			
Investigation of accounts and records, including the necessary travelling expenses, and for other travelling expenses	Same acts					2,500 00	2,500 00
Freight, expressage, telegrams, and car-tickets	do					4,000 00	4,000 00
Rent of buildings	do					7,800 00	7,800 00
Care and subsistence of horses for office and mail-wagons, including feeding and shoeing; and for wagons, harness, and repairs of same	do					6,000 00	6,000 00
Ice, buckets, file-holders, book-rests, clocks and repairs thereof, labor, and for care of grounds	do					7,500 00	7,500 00
Coal, wood, grates, grate-baskets and fixtures, stoves and fixtures, blowers, coal-hods, hearths, shovels, tongs, pokers, matches, and match-safes	do					9,000 00	9,000 00
Gas, drop-lights and tubing, gas-burners, brackets and globes, candles, lanterns, and wicks	do					20,000 00	12,500 00
Carpets, oil-cloth, and matting, and for repairing, cleaning, and laying of the same	do					10,000 00	7,000 00
Desks, tables, chairs, shelving for file-rooms, and cases; repairs of furniture; boxes, rugs, chair-covers and caning, cushions, cloth for covering desks, locks, screws, hand-saws, turpentine, and varnish	do					30,000 00	25,000 00
Washing and hemming towels; for brooms, brushes, crash, cotton-cloth, cane, chamois-skins, dusters, flour, keys, lye, matches, nails, oil, powders, sponge, soap, tacks, wall-paper, and repairs of machinery; for baskets, spit-toons, files, water-coolers, tumblers, ice-picks, bowls and pitchers, traps, thermometers, ventilators, towels, awnings and fixtures, alcohol, window-shades and fixtures, wire-screens, axes, bellows, chisels, canvas, candlesticks, door and window-fasteners, bells and bell-pulls, hammers, mallets, leather, gum, and other belting, stencil-plates, tools, whetstones, wire, and zinc; and for all other necessary expenses	do					20,000 00	20,000 00
NOTE.—The estimate for "Printing and binding," Treasury Department, under section 2, act of May 8, 1872, (R. S., 720, section 3661,) will be found under the title of "Miscellaneous," <i>post</i> .							
Total Treasury Department						2,661,672 00	2,853,964 00
INDEPENDENT TREASURY.							
OFFICE OF ASSISTANT TREASURER AT BALTIMORE.							
<i>Salaries, Office of Assistant Treasurer at Baltimore—</i>							
Assistant treasurer	} June 19, 1878	R. S.	710	3595, '6	} \$4,500 00		
		20	189	1			
Cashier	} June 21, 1879	R. S.	712	3606	} 2,500 00		
		20	189	1			
Three clerks, at \$1,800 each	Same acts					5,400 00	
Two clerks, at \$1,400 each	do					2,800 00	
Two clerks, at \$1,200 each	do					2,400 00	
Messenger	do					840 00	
Three vault-watchmen, at \$720 each	do					2,160 00	
						\$20,600 00	\$20,600 00
OFFICE OF ASSISTANT TREASURER AT BOSTON.							
<i>Salaries, Office of Assistant Treasurer at Boston—</i>							
Assistant treasurer	} June 19, 1878	R. S.	710	3595, '6	} 4,500 00		
		20	189	1			
Chief clerk	} June 21, 1879	R. S.	711	3601	} 2,500 00		
		20	189	1			
Paying-teller	Same acts					2,500 00	
Assistant paying-teller	do					2,000 00	
Interest-clerk	do					2,500 00	
Receiving-teller	do					1,800 00	
First book-keeper	do					1,700 00	
Second book-keeper	do					1,500 00	
Specie-clerk	do					1,500 00	
First assistant specie-clerk	do					1,400 00	

Estimates of appropriations required for the service of the fiscal year ending June 30, 1881—Continued.

General object, (title of appropriation,) and details and explanations.	Date of acts, or treaties, providing for the expenditure.	References to Stats. at Large, or to Revised Statutes.			Estimated am't required for each detailed object of expenditure.	Total amount to be appropriated under each head of appropriation.	Amount appropriated for the fiscal year ending June 30, 1880.
		Vol. or R. S.	Page.	Sec.			
<i>Salaries, Office of Assistant Treasurer at Boston—Continued.</i>							
Second assistant specie-clerk.....	June 19, 1878	R. S.	711	3601	} \$1,000 00		
	June 21, 1879	20	189	1			
One clerk.....	Same acts.....	21	23	1	1,800 00		
Two clerks, at \$1,400 each.....	do.....				2,800 00		
Two clerks, at \$1,200 each.....	do.....				2,400 00		
One clerk.....	do.....				1,100 00		
One clerk.....	do.....				1,000 00		
One clerk.....	do.....				800 00		
One messenger and chief watchman.....	do.....				1,060 00		
Two watchmen, at \$850 each.....	do.....				1,700 00		
						\$35,560 00	\$35,560 00
<p>NOTE.—The assistant treasurer at Boston recommends a change and increase in the force of his office as follows:</p> <p>Additional for assistant treasurer..... \$500 Additional for receiving-teller..... 200 Additional for first book-keeper..... 100 Additional for specie-clerk, (now \$1,500)..... 300 Additional for one clerk, (now \$1,100)..... 100</p> <p style="text-align: right;">1,200</p> <p>Reduction of one clerk, (now \$1,800)..... 300</p> <p style="text-align: right;">Increase..... 900</p> <p>The assistant treasurer adds, in reference to the increase for his force: "These parties are especially efficient in filling important positions, and for the service they render—as such ability is rated in Boston—are serving the Government at a low rate. I deem it both wise and just to make these advances." The increase of the salary of the specie-clerk from \$1,500 to \$1,800 is off-set by the reduction of one clerk from \$1,800 to \$1,500.</p>							
OFFICE OF ASSISTANT TREASURER AT CHICAGO.							
<i>Salaries, Office of Assistant Treasurer at Chicago—</i>							
Assistant treasurer.....	June 19, 1878	R. S.	710	3595,'6	} 4,500 00		
	June 21, 1879	20	190	1			
Cashier.....	June 19, 1878	R. S.	712	3611	} 2,500 00		
	June 21, 1879	20	190	1			
Teller.....	Same acts.....	21	23	1	1,800 00		
Teller.....	do.....				1,500 00		
Book-keeper.....	do.....				1,500 00		
Two clerks, counters and assorters of currency, at \$1,200 each.....	do.....				2,400 00		
Messenger.....	do.....				840 00		
Watchman.....	do.....				720 00		
						15,760 00	15,760 00
<p>NOTE.—The assistant treasurer at Chicago recommends an increase of force, as follows:</p> <p>Additional for assistant treasurer..... \$500 Additional for paying-teller..... 200 Additional for one clerk, (now \$1,200)..... 300 One assistant book-keeper..... 1,200 One additional watchman..... 720</p> <p style="text-align: right;">Increase..... 2,920</p> <p>The following explanation is given in a letter of the assistant treasurer: "While I regard each item as clearly and perfectly defensible upon business principles, I desire to say that the increase asked for the senior clerk is, in my judgment, the most deserving of consideration. He is in effect receiving-teller, and, as such, runs the double risk of loss by counterfeits and by error in count. This letter is prompted solely by a sense of justice to a public servant, whose pay, it seems to me, is out of all proportion to his expertness and risks." He further states that he has estimated his own salary at \$5,000, simply to follow the Revised Statutes of the United States.</p>							
OFFICE OF ASSISTANT TREASURER AT CINCINNATI.							
<i>Salaries, Office of Assistant Treasurer at Cincinnati—</i>							
Assistant treasurer.....	June 19, 1878	R. S.	710	3595,'6	} 4,500 00		
	June 21, 1879	20	190	1			
Cashier.....	June 19, 1878	R. S.	713	3612	} 2,000 00		
	June 21, 1879	20	190	1			
Book-keeper.....	Same acts.....	21	23	1	1,800 00		
Receiving-teller.....	do.....				1,500 00		
Interest-clerk.....	do.....				1,200 00		
Check-clerk.....	do.....				1,200 00		
Fractional-currency and minor-coin clerk.....	do.....				1,000 00		
Night-watchman.....	do.....				720 00		
Messenger.....	do.....				600 00		
Two watchmen, at \$120 each.....	do.....				240 00		
						14,760 00	14,760 00

Estimates of appropriations required for the service of the fiscal year ending June 30, 1881—Continued.

General object, (title of appropriation,) and details and explanations.	Date of acts, or treaties, providing for the expenditure.	References to Stats. at Large, or to Revised Statutes.			Estimated amt required for each detailed object of expenditure.	Total amount to be appropriated under each head of appropriation.	Amount appropriated for the fiscal year ending June 30, 1880.
		Vol. or R. S.	Page.	Sec.			
OFFICE OF ASSISTANT TREASURER AT NEW ORLEANS.							
<i>Salaries, Office of Assistant Treasurer at New Orleans—</i>							
Assistant treasurer.....	June 19, 1878	R. S. 710	3595,6	} \$4,000 00			
	June 21, 1879	20 190	1				
Cashier.....	June 19, 1878	R. S. 712	3609	} 2,250 00			
	June 21, 1879	20 190	1				
Receiving-teller.....	Same acts	21 23	1	2,000 00			
Book-keeper.....	do			1,500 00			
Clerk.....	do			1,000 00			
Porter.....	do			900 00			
Day-watchman.....	do			720 00			
Night-watchman.....	do			720 00			
					\$13,090 00	\$13,090 00	
OFFICE OF ASSISTANT TREASURER AT NEW YORK.							
<i>Salaries, Office of Assistant Treasurer at New York—</i>							
Assistant treasurer.....	June 19, 1878	R. S. 710	3595	} 8,000 00			
	June 21, 1879	20 188	1				
Cashier and chief clerk.....	June 19, 1878	R. S. 711	3603	} 4,000 00			
	June 21, 1879	20 188	1				
Deputy assistant treasurer.....	Same acts	21 23	1	3,600 00			
Chief of coin division.....	do			3,600 00			
Chief of note-paying division.....	do			3,000 00			
Chief of note-receiving division.....	do			2,800 00			
Chief of check-paying division.....	do			2,800 00			
Chief of registered-interest division.....	do			2,600 00			
Chief of coupon-interest division.....	do			2,400 00			
Chief of minor-coin division.....	Submitted			2,400 00			
Chief of bond division.....	June 19, 1878	R. S. 711	3603	} 2,250 00			
	June 21, 1879	20 188	1				
Chief of cancelled-check division.....	Same acts	21 23	1	2,000 00			
Two clerks, at \$2,250 each.....	do			4,500 00			
Six clerks, at \$2,100 each.....	do			12,600 00			
Ten clerks, at \$2,000 each.....	do			20,000 00			
Eleven clerks, at \$1,800 each, (two additional submitted).....	do			19,800 00			
Four clerks, at \$1,700 each.....	do			6,800 00			
Seven clerks, at \$1,600 each, (two additional submitted).....	do			11,200 00			
Four clerks, at \$1,500 each, (two additional submitted).....	do			6,000 00			
Twelve clerks, at \$1,400 each, (two additional submitted).....	do			16,800 00			
Three clerks, at \$1,200 each.....	do			3,600 00			
Five messengers, at \$1,300 each.....	do			6,500 00			
One messenger.....	do			1,200 00			
Keeper of building, \$2,000, (\$200 additional submitted).....	do			2,000 00			
Chief detective.....	do			1,800 00			
Two assistant detectives, at \$1,400 each.....	do			2,800 00			
Three hallmen, at \$1,000 each.....	do			3,000 00			
Six watchmen, at \$730 each, (\$10 each additional submitted).....	do			4,380 00			
One engineer, at \$1,200, (\$200 additional submitted).....	do			1,200 00			
Two porters, at \$900 each, (one additional submitted).....	do			1,800 00			
					165,430 00	149,070 00	
NOTE.—For explanation of this estimate, see Appendix, marked "B."							
OFFICE OF ASSISTANT TREASURER AT PHILADELPHIA.							
<i>Salaries, Office of Assistant Treasurer at Philadelphia—</i>							
Assistant treasurer.....	June 19, 1878	R. S. 710	3595,6	} 4,500 00			
	June 21, 1879	20 189	1				
Cashier and chief clerk.....	June 19, 1878	R. S. 712	3605	} 2,500 00			
	June 21, 1879	20 189	1				
Book-keeper.....	Same acts	21 23	1	2,500 00			
Chief interest-clerk.....	do			1,900 00			
Chief registered-interest clerk.....	do			1,900 00			
Assistant book-keeper.....	do			1,800 00			
Coin-teller.....	do			1,700 00			
Redemption-clerk.....	do			1,600 00			
Assistant coupon-clerk.....	do			1,600 00			
Assistant registered-interest clerk.....	do			1,500 00			
Assistant coin-teller.....	do			1,400 00			
Receiving-teller.....	do			1,300 00			
Assistant receiving-teller.....	do			1,200 00			
Superintendent, messenger, and chief watchman.....	do			1,100 00			

Estimates of appropriations required for the service of the fiscal year ending June 30, 1881—Continued.

General object, (title of appropriation,) and details and explanations.	Date of acts, or treaties, providing for the expenditure.	References to Stats. at Large, or to Revised Statutes.			Estimated amt required for each detailed object of expenditure.	Total amount to be appropriated under each head of appropriation.	Amount appropriated for the fiscal year ending June 30, 1880.
		Vol. or R. S.	Page.	Sec.			
<i>Salaries, Office of Assistant Treasurer at Philadelphia—Continued.</i>							
Two clerks and counters, at \$900 each per annum	June 19, 1878	R. S. 20	712 189	3605 1	\$1,800 00		
Two counters, at \$900 each per annum	June 21, 1879	21	23	1			
Five watchmen, at \$720 each per annum	do				1,800 00		
					3,600 00		
						\$33,700 00	\$33,700 00
NOTE.—The assistant treasurer at Philadelphia submits the following increase:							
Additional for assistant treasurer					\$500		
Additional for cashier					200		
Assistant to the cashier					1,400		
Increase					2,100		
OFFICE OF ASSISTANT TREASURER AT ST. LOUIS.							
<i>Salaries, Office of Assistant Treasurer at St. Louis—</i>							
Assistant treasurer	June 19, 1878	R. S. 20	710 190	3595,6 1	4,500 00		
	June 21, 1879	21	23	1			
Chief clerk and teller	June 19, 1878	R. S. 20	712 190	3607 1	2,500 00		
	June 21, 1879	21	23, 30	1, 4			
Assistant teller	do				1,800 00		
Book-keeper	do				1,500 00		
Assistant book-keeper	do				1,200 00		
Messenger	do				1,000 00		
Four watchmen, at \$720 each	do				2,880 00		
						15,380 00	15,380 00
OFFICE OF ASSISTANT TREASURER AT SAN FRANCISCO.							
<i>Salaries, Office of Assistant Treasurer at San Francisco—</i>							
Assistant treasurer	June 19, 1878	R. S. 20	710 189	3595,6 1	5,500 00		
	June 21, 1879	21	23	1			
Cashier	June 19, 1878	R. S. 20	712 189	3610 1	3,000 00		
	June 21, 1879	21	23	1			
Book-keeper	do				2,500 00		
Chief clerk, (formerly designated stamp-clerk)	do				2,400 00		
Assistant cashier	do				2,000 00		
Assistant book-keeper	do				2,000 00		
Clerk	do				1,800 00		
Four watchmen, at \$720 each	do				2,880 00		
						22,080 00	22,080 00
NOTE.—The assistant treasurer at San Francisco asks that his salary be restored to \$6 000 per annum; requests an increase of salary of cashier, \$600 per annum in excess of the appropriation of last year, and an increase of \$60 per annum each for watchmen in excess of last year's appropriation. He also asks for an additional clerk, designated coin-teller, at a salary of \$1,600 per annum, and requests that the title of stamp-clerk be changed to chief clerk, which accords with his duties better than the designation now given.							
OFFICE OF DEPOSITARY AT TUCSON.							
<i>Salaries, Office of Depositary at Tucson—</i>							
Salary, office of depositary	Mar. 3, 1877	R. S. 19	617 306	3211 1	1,500 00		800 00
	June 21, 1879	21	27	2			
MISCELLANEOUS.							
<i>Salaries of Special Agents, Independent Treasury—</i>							
Compensation to special agents to examine the books, accounts, and money on hand at the several sub-treasuries and depositories, including national banks acting as depositories, under the act of August 6, 1846	June 19, 1878	R. S. 20	718 190	3649 1	4,000 00		4,000 00
	June 21, 1879	21	23	1			
Checks and Certificates of Deposit, Independent Treasury—							
Checks and check-books for disbursing officers and others, and certificates of deposit for offices of the Treasurer and assistant treasurers and designated depositories	June 19, 1878	R. S. 20	719 190	3653 1	13,000 00		10,000 00
	June 21, 1879	21	23, 25	1			
Contingent Expenses, Independent Treasury—							
Contingent expenses under the act of the sixth of August, eighteen hundred and forty-six, for the collection, safe-keeping, transfer, and disbursement of the public money; and for transportation of notes, bonds, and other securities of the United States	June 19, 1878	R. S. 20	719 190	3653 1	100,000 00		100,000 00
	June 21, 1879	21	23, 25	1			
	Mar. 3, 1879	20	383	1			
Total Independent Treasury						454,860 00	434,800 00

Estimates of appropriations required for the service of the fiscal year ending June 30, 1881—Continued.

General object, (title of appropriation,) and details and explanations.	Date of acts, or treaties, providing for the expenditure.	References to Stats. at Large, or to Revised Statutes.			Estimated am't required for each detailed object of expenditure.	Total amount to be appropriated under each head of appropriation.	Amount appropriated for the fiscal year ending June 30, 1880.
		Vol. or R. S.	Page.	Sec.			
MINTS AND ASSAY OFFICES.							
OFFICE OF DIRECTOR OF THE MINT.							
<i>Salaries, Office of Director of the Mint—</i>							
Director	June 19, 1878	R. S. 20	58 190	343-5 1	\$4,500 00		
	June 21, 1879	21	23	1			
Examiner.....	Same acts				2,300 00		
Increase	Submitted.....				100 00		
Computer of bullion	June 19, 1878	R. S. 20	58 190	345 1	2,200 00		
	June 21, 1879	21	23	1			
Assay clerk.....	June 19, 1878	R. S. 20	58 190	345 1	1,800 00		
	June 21, 1879	21	23	1			
One clerk of class three.....	Same acts				1,600 00		
One clerk of class two.....	do				1,400 00		
One translator.....	do				1,200 00		
One copyist.....	do				900 00		
One clerk, at \$1,000, (in lieu of assistant messenger, increase \$280 submitted).....	do				1,000 00		
One laborer.....	June 19, 1878	R. S. 20	58 190	345 1	660 00		
	June 21, 1879	21	23, 30	1, 4			
						\$17,660 00	\$17,280 00
<i>Assay Laboratory—</i>							
Chemicals, fuel, materials, and other necessary expenses.....	Submitted.....				500 00		
Assayer.....	do				2,200 00		
						2,700 00	
<i>Contingent Expenses, Mints and Assay Offices—</i>							
Specimens of coins.....	Appropriated.	20	190	1	200 00		
	Appropriated.	21	23, 27	1			
Books, balances, weights, and other incidental expenses.....	Same acts				800 00		
Purchasing books, periodicals, and pamphlets containing information relative to monetary questions.....	do				200 00		
						1,200 00	1,200 00
<i>Freight on Bullion—</i>							
Freight on bullion and coin between the mints and assay offices.....	Appropriated.	20	191	1	10,000 00		5,000 00
	Appropriated.	21	23	1			
NOTE.—For explanation of the estimates for mints and assay offices, see Appendix, marked "C."							
MINT OF THE UNITED STATES AT PHILADELPHIA.							
<i>Salaries, Mint at Philadelphia—</i>							
Superintendent	June 19, 1878	R. S. 20	694 191	3496-8 1	4,500 00		
	June 21, 1879	21	23	1			
Assayer, melter and refiner, coiner, and engraver, at \$3,000 each	Same acts				12,000 00		
Assistant assayer, assistant melter and refiner, and assistant coiner, at \$2,000 each	June 19, 1878	R. S. 20	694 191	3499, 3504 1	6,000 00		
	June 21, 1879	21	23	1			
Cashier.....	Same acts				2,500 00		
Chief clerk.....	do				2,250 00		
Increase	Submitted				250 00		
Book-keeper, deposit-clerk, and weigh-clerk, at \$2,000 each	June 19, 1878	R. S. 20	694 191	3499, 3504 1	6,000 00		
	June 21, 1879	21	23	1			
One clerk.....	Same acts				1,600 00		
						35,100 00	34,850 00
<i>Wages of Workmen, Mint at Philadelphia—</i>							
Wages of workmen and adjusters.....	June 19, 1878	R. S. 20	694 191	3499, 3504 1	295,000 00		285,000 00
	June 21, 1879	21	23	1			
<i>Contingent Expenses, Mint at Philadelphia—</i>							
Incidental and contingent expenses.....	Appropriated.	20	191	1	82,500 00		72,500 00
	Appropriated.	21	23	1			
MINT OF THE UNITED STATES AT SAN FRANCISCO.							
<i>Salaries, Mint at San Francisco—</i>							
Superintendent	June 19, 1878	R. S. 20	694 191	3496-8 1	4,500 00		
	June 21, 1879	21	23	1			
Assayer, melter and refiner, and coiner, at \$3,000 each	Same acts				9,000 00		

Estimates of appropriations required for the service of the fiscal year ending June 30, 1881—Continued.

General object, (title of appropriation,) and details and explanations.	Date of acts, or treaties, providing for the expenditure.	References to Stats. at Large, or to Revised Statutes.			Estimated am't required for each detailed object of expenditure.	Total amount to be appropriated under each head of appropriation.	Amount appropriated for the fiscal year ending June 30, 1880.
		Vol. or R. S.	Page.	Sec.			
<i>Salaries, Mint at San Francisco—Continued.</i>							
Chief clerk and cashier, at \$2,500 each	June 19, 1878	R. S. 20	694 191	3499, 3504 1	\$5,000 00		
	June 21, 1879	21	23	1			
Four clerks, at \$1,600 each	Same acts				6,400 00		
						\$24,900 00	\$24,900 00
<i>Wages of Workmen, Mint at San Francisco—</i>							
Wages of workmen and adjusters	June 19, 1878	R. S. 20	694 191	3499, 3504 1		265,000 00	275,000 00
	June 21, 1879	21	23	1			
<i>Contingent Expenses, Mint at San Francisco—</i>							
Incidental and contingent expenses	Appropriated.	20	191	1		80,000 00	87,500 00
	Appropriated.	21	23	1			
MINT OF THE UNITED STATES AT CARSON.							
<i>Salaries, Mint at Carson—</i>							
Superintendent	June 19, 1878	R. S. 20	694 191	3496-8 1	3,000 00		
	June 21, 1879	21	23	1			
Assayer, melter and refiner, and coiner, at \$2,500 each	Same acts				7,500 00		
Chief clerk	June 19, 1878	R. S. 20	694 191	3499, 3504 1	2,250 00		
	June 21, 1879	21	23	1			
Cashier, book-keeper, and weigh-clerk, at \$2,000 each	Same acts				6,000 00		
Voucher-clerk and computing-clerk, at \$1,800 each	do.				3,600 00		
Assayer's clerk	do.				1,200 00		
						23,550 00	23,550 00
<i>Wages of Workmen, Mint at Carson—</i>							
Wages of workmen and adjusters	June 19, 1878	R. S. 20	694 191	3499, 3504 1		72,000 00	80,000 00
	June 21, 1879	21	23	1			
<i>Contingent Expenses, Mint at Carson—</i>							
Incidental and contingent expenses	Appropriated.	20	191	1		30,000 00	42,500 00
	Appropriated.	21	23	1			
MINT OF THE UNITED STATES AT NEW ORLEANS.							
<i>Salaries, Mint at New Orleans—</i>							
Superintendent	June 20, 1874	R. S. 18	694 97	3496 1	3,500 00		
	June 19, 1878	20	192	1			
	June 21, 1879	21	23	1			
Assayer, melter and refiner, and coiner, at \$2,500 each	Same acts				7,500 00		
Cashier and chief clerk, at \$2,000 each	June 20, 1874	R. S. 18	694 97	3499, 3504 1	4,000 00		
	June 19, 1878	20	192	1			
	June 21, 1879	21	23	1			
Weigh-clerk, deposit-clerk, book-keeper, and assayer's clerk, \$1,600 each	Same acts				6,400 00		
						21,400 00	21,400 00
<i>Wages of Workmen, Mint at New Orleans—</i>							
Wages of workmen and adjusters	June 20, 1874	R. S. 18	694 97	3499, 3504 1		80,000 00	75,000 00
	June 19, 1878	20	192	1			
	June 21, 1879	21	23, 27	1, 2			
<i>Contingent Expenses, Mint at New Orleans—</i>							
Incidental and contingent expenses	Appropriated.	20	192	1		30,000 00	30,000 00
	Appropriated.	21	23	1			
<i>Repairs and Machinery, Mint at New Orleans—</i>							
Repairs and machinery	Appropriated.	21	27	2		5,000 00	5,000 00
MINT OF THE UNITED STATES AT DENVER.							
<i>Salaries, Mint at Denver—</i>							
Assayer in charge	June 19, 1878	R. S. 20	702 191	3559, 3560 1	2,500 00		
	June 21, 1879	21	23	1			
Melter	Same acts				2,250 00		
Assistant assayer	June 21, 1879	21	27	2	1,400 00		
Chief clerk	June 19, 1878	R. S. 21	702 191	3560 1	1,600 00		
	June 21, 1879	21	23	1			
Increase	Submitted				200 00		
One clerk	June 19, 1878	R. S. 20	702 191	3560 1	1,600 00		
	June 21, 1879	21	23	1			
	June 21, 1879	21	27	2			
One clerk	June 21, 1879	21	27	2	1,400 00		
						10,950 00	10,750 00

Estimates of appropriations required for the service of the fiscal year ending June 30, 1881—Continued.

General object, (title of appropriation,) and details and explanations.	Date of acts, or treaties, providing for the expenditure.	References to Stats. at Large, or to Revised Statutes.			Estimated am't required for each detailed object of expenditure.	Total amount to be appropriated under each head of appropriation.	Amount appropriated for the fiscal year ending June 30, 1880.
		Vol. or R. S.	Page.	Sec.			
<i>Wages of Workmen, Mint at Denver—</i>							
Wages of workmen	June 19, 1878	R. S. 20	702 191	3560 1	} -----	\$10,000 00	\$10,000 00
	June 21, 1879	21	23, 27	1			
<i>Contingent Expenses, Mint at Denver—</i>							
Incidental and contingent expenses	Appropriated.	20	191	1	} -----	6,000 00	6,000 00
	Appropriated.	21	23, 27	1			
UNITED STATES ASSAY OFFICE AT NEW YORK.							
<i>Salaries, Assay Office at New York—</i>							
Superintendent	June 19, 1878	R. S. 20	702 192	3554-6 1	} \$4,500 00		
	June 21, 1879	21	23	1			
Assayer and melter and refiner, at \$3,000 each	Same acts				} 6,000 00		
		R. S. 694	3499, 3504				
Chief clerk and weigh-clerk, at \$2,500 each	June 19, 1878	R. S. 20	702 192	3557 1	} 5,000 00		
	June 21, 1879	21	23	1			
Paying-clerk	Same acts				} 2,000 00		
Bar-clerk	do						
Warrant-clerk	do				} 1,800 00		
Two calculating-clerks, at \$1,800 each	do						
Assistant weigh-clerk	do				} 2,250 00		
Assayer's first assistant	do						
Assayer's second assistant	do				} 3,600 00		
Assayer's third assistant	do						
	do				} 1,600 00		
	do						
	do				} 2,250 00		
	do						
	do				} 2,150 00		
	do						
	do				} 2,000 00		
	do						
	do				} 33,150 00		33,150 00
	do						
<i>Wages of Workmen, Assay Office at New York—</i>							
Wages of workmen	June 19, 1878	R. S. 20	694 192	3499, 3504 1	} -----	22,500 00	22,500 00
	June 21, 1879	21	23	1			
<i>Contingent Expenses, Assay Office at New York—</i>							
Incidental and contingent expenses	Appropriated.	20	192	1	} -----	9,000 00	9,000 00
	Appropriated.	21	23	1			
UNITED STATES ASSAY OFFICE AT HELENA.							
<i>Salaries, Assay Office at Helena—</i>							
Assayer in charge	May 12, 1874	R. S. 18	702 45	3558, 3559, 3560 1	} 2,500 00		
	June 19, 1878	20	192	1			
	June 21, 1879	21	23	1			
Melter	Same acts				} 2,000 00		
One clerk	do						
	do				} 1,200 00		
	do						
	do				} 5,700 00		5,700 00
	do						
<i>Wages of Workmen, Assay Office at Helena—</i>							
Wages of workmen	May 12, 1874	R. S. 18	702 45	3560 1	} -----	12,000 00	12,000 00
	June 19, 1878	20	192	1			
	June 21, 1879	21	23, 27	1, 2			
<i>Contingent Expenses, Assay Office at Helena—</i>							
Incidental and contingent expenses	Appropriated.	20	192	1	} -----	12,000 00	15,000 00
	Appropriated.	21	23, 27	1, 2			
UNITED STATES ASSAY OFFICE AT BOISE CITY.							
<i>Salaries, Assay Office at Boise City—</i>							
Assayer and melter	June 19, 1878	R. S. 20	702 192	3559, 3560 1	} 2,000 00		
	June 21, 1879	21	23	1			
One clerk	Same acts				} 1,000 00		
	do						
	do				} 3,000 00		3,000 00
	do						
<i>Wages and Contingent Expenses, Assay Office at Boise City—</i>							
Incidental and contingent expenses, including labor	June 19, 1878	R. S. 20	702 192	3560 1	} -----	6,000 00	6,000 00
	June 21, 1879	21	23, 27	1, 2			
UNITED STATES ASSAY OFFICE AT CHARLOTTE.							
<i>Salaries, Assay Office at Charlotte—</i>							
Assayer in charge	June 19, 1878	R. S. 20	702 193	3559, 3560 1	} 1,500 00		
	June 21, 1879	21	23	1			
One clerk	Same acts				} 1,000 00		
	do						
	do				} 2,500 00		2,500 00
	do						
<i>Wages and Contingent Expenses, Assay Office at Charlotte—</i>							
Incidental and contingent expenses, including labor	June 19, 1878	R. S. 20	702 193	3560 1	} -----	1,000 00	500 00
	June 21, 1879	21	23, 27	1, 2			
Total Mints and Assay Offices						1,209,810 00	1,216,780 00

Estimates of appropriations required for the service of the fiscal year ending June 30, 1881—Continued.

General object, (title of appropriation,) and details and explanations.	Date of acts, or treaties, providing for the expenditure.	References to Stats. at Large, or to Revised Statutes.			Estimated am't required for each detailed object of expenditure.	Total amount to be appropriated under each head of appropriation.	Amount appropriated for the fiscal year ending June 30, 1880.
		Vol. or R. S.	Page.	Sec.			
GOVERNMENT IN THE TERRITORIES.							
ARIZONA.							
<i>Salaries, Governor, &c., Territory of Arizona—</i>							
Governor.....	{	R. S.	326	1841	} \$2,600 00		
	{	R. S.	327	1845			
	{	R. S.	331	1877			
Chief justice and two associate judges, at \$2,600 each..	{	R. S.	331	1877,'9	} 7,800 00		
	{	R. S.	326	1843			
Secretary.....	{	R. S.	327	1845	} 1,800 00		
	{	R. S.	331	1877			
	{ June 19, 1878	20	193	1			
Interpreter and translator in the executive office.....	{ June 21, 1879	21	23	1	} 500 00		
							\$12,700 00
<i>Legislative Expenses, Territory of Arizona—</i>							
Rent, light, fuel, stationery, &c., and compensation of porter or messenger.....	{ June 19, 1878	R. S.	340	1939	}		
	{ June 21, 1879	20	193	1			
		21	24	1			
							2,500 00
<i>Contingent Expenses, Territory of Arizona—</i>							
Contingent expenses of the Territory, to be expended by the governor.....	{ June 19, 1878	R. S.	340	1935	}		
	{ June 21, 1879	20	193	1			
		21	23	1			
							500 00
DAKOTA.							
<i>Salaries, Governor, &c., Territory of Dakota—</i>							
Governor.....	{	R. S.	326	1841	} 2,600 00		
	{	R. S.	327	1845			
	{	R. S.	331	1877			
Chief justice and three associate judges, at \$2,600 each..	{ Mar. 3, 1879	R. S.	331	1877,'9	} 10,400 00		
	{ June 21, 1879	20	473	1, 2			
		21	27	2			
Secretary.....	{	R. S.	326	1843	} 1,800 00		
	{	R. S.	327	1845			
	{ June 19, 1878	R. S.	331	1877			
	{ June 21, 1879	20	193	1	}		
		21	23	1			
							14,800 00
<i>Legislative Expenses, Territory of Dakota—</i>							
Per diem and mileage of twelve members of the council and twenty-four members of the house of representatives—legislative expenses.....	{	R. S.	328	1853	} 10,388 50		
	{	R. S.	338	1922			
	{	R. S.	341	1942			
Compensation of officers of legislative assembly.....	{	R. S.	329	1861	} 1,720 00		
Stationery and blanks for secretary's office and legislative assembly.....	{	R. S.	340	1939			
Printing.....	{	R. S.	332	1887	} 2,500 00		
Rent of secretary's office, and storage of Government property.....	{	R. S.	340	1939			
Postage.....	{	R. S.	340	1939	} 450 00		
Rent of legislative halls.....	{	R. S.	340	1939			
Lights, oil, and candles.....	{	R. S.	340	1939	} 125 00		
Fuel.....	{	R. S.	340	1939			
Messenger and porter.....	{	R. S.	340	1939	} 600 00		
Clerk in secretary's office.....	{	R. S.	340	1939			
New desks for members of legislative assembly.....	{	R. S.	340	1939	} 75 00		
Repairs and purchase of furniture.....	{	R. S.	340	1939			
Incidental expenses.....	{ June 19, 1878	R. S.	340	1939	} 250 00		
	{ June 21, 1879	20	193	1			
		21	23	1	} 500 00		
							850 00
							19,948 50
							2,000 00
<i>NOTE.—The secretary of the Territory states that the estimate for mileage for members of the legislative assembly is much larger than ever before, owing to the large settlement in the Black Hills and in other distant portions of the Territory, which were given representation by the last legislative assembly. In regard to the item of \$540 for new desks for members of the legislative assembly, the secretary of the Territory states that heretofore tables have been used, and the only ones now on hand are those purchased over seventeen years ago, at the organization of the Territory, and that they have been repaired from time to time until they have almost lost their identity, and new desks or tables are very much needed. That, in case the appropriation for this item is made, not over \$75 of the item for "repairs and purchase of furniture" will be required.</i>							
<i>Contingent Expenses, Territory of Dakota—</i>							
Contingent expenses of the Territory, to be expended by the governor.....	{ June 19, 1878	R. S.	340	1935	}		
	{ June 21, 1879	20	194	1			
		21	23	1			
							500 00
							500 00

Estimates of appropriations required for the service of the fiscal year ending June 30, 1881—Continued.

General object, (title of appropriation,) and details and explanations.	Date of acts, or treaties, providing for the expenditure.	References to Stats. at Large, or to Revised Statutes.			Estimated am't required for each detailed object of expenditure.	Total amount to be appropriated under each head of appropriation.	Amount appropriated for the fiscal year ending June 30, 1880.
		Vol. or R. S.	Page.	Sec.			
IDAHO.							
<i>Salaries, Governor, &c., Territory of Idaho—</i>							
Governor	{	R. S.	326	1841	} \$2,600 00		
	{	R. S.	327	1845			
	{	R. S.	331	1877			
Chief justice and two associate judges, at \$2,600 each...	{	R. S.	332	1877, 9	} 7,800 00		
	{	R. S.	326	1843			
	{	R. S.	327	1845			
Secretary	{	R. S.	331	1877	} 1,800 00		
	{ June 19, 1878	20	194	1			
	{ June 21, 1879	21	23	1			
						\$12,200 00	\$12,200 00
<i>Legislative Expenses, Territory of Idaho—</i>							
Pay of twenty-three members of house of representatives, at \$4 per day	{	R. S.	328	1853	} 3,680 00		
	{	R. S.	338	1922			
Pay of one speaker of house of representatives, at \$6 per day	{	R. S.	328	1853	} 240 00		
	{	R. S.	338	1922			
Mileage of twenty-four members of house of representatives, as allowed by law	{	R. S.	341	1943	} 2,432 71		
	{	R. S.	328	1853			
Pay of eleven members of the council, at \$4 per day	{	R. S.	338	1922	} 1,760 00		
	{	R. S.	328	1853			
Pay of one president of the council, at \$6 per day	{	R. S.	338	1922	} 240 00		
	{	R. S.	338	1922			
Mileage of twelve members of the council, allowed by law	{	R. S.	341	1943	} 1,558 20		
	{	R. S.	329	1861			
Pay of attachés of house of representatives	{	R. S.	329	1861	} 1,022 00		
Pay of attachés of council	{	R. S.	329	1861			
Fifteen cords of wood for legislative halls and committee-rooms	{	R. S.	341	1940	} 127 50		
Sawing and splitting and piling fifteen cords wood, at \$2 per cord	{	R. S.	341	1940			
Purchase of four dozen arm-chairs for legislature	{	R. S.	341	1940	} 30 00		
Lamps, oils, and candles for legislature and committee-rooms	{	R. S.	341	1940			
Stationery for both houses of legislature and committee-rooms	{	R. S.	341	1940	} 450 00		
Extra clerk for secretary's office during the legislature	{	R. S.	341	1940			
Hauling furniture, lumber, and fuel during session	{	R. S.	341	1940	} 200 00		
Covering, varnishing, and repairs of twenty-five tables for legislature	{	R. S.	341	1940			
Fitting up and preparing legislative halls	{	R. S.	341	1940	} 100 00		
Two large record-books for legislature	{	R. S.	341	1940			
Brooms, dusters, &c., for halls and committee-rooms	{	R. S.	341	1940	} 275 00		
Rent of two halls and committee-rooms, fifty days	{	R. S.	341	1940			
Rent of secretary's office, ware-room, and library-rooms and wood-yard, one year	{	R. S.	341	1940	} 25 00		
Stationery, postage, and seals, one year, for secretary's office	{	R. S.	341	1940			
Fifteen cords wood for secretary's office and library-rooms	{	R. S.	341	1940	} 1,200 00		
Sawing, splitting, and piling fifteen cords wood, \$2 per cord	{	R. S.	341	1940			
Oil, candles, brooms, and dusters, for secretary's office, one year	{	R. S.	341	1940	} 30 00		
Official printing for secretary's office, one year	{	R. S.	341	1940			
Porter and clerk, one year, secretary's office	{	R. S.	341	1940	} 50 00		
Sprinkling street in front of office and library-rooms during summer	{	R. S.	341	1940			
Printing laws, journals, and miscellaneous for legislature	{	R. S.	511	1940	} 25 00		
	{	R. S.	332	1887			
	{ June 19, 1878	20	194	1			
	{ June 21, 1879	21	24	1	} 2,400 00		
						18,305 41	2,000 00
<i>Contingent Expenses, Territory of Idaho—</i>							
Contingent expenses of the Territory, to be expended by the governor	{ June 19, 1878	R. S.	340	1935	}	500 00	500 00
	{ June 21, 1879	20	194	1			
		21	23	1			
MONTANA.							
<i>Salaries, Governor, &c., Territory of Montana—</i>							
Governor	{	R. S.	326	1841	} 2,600 00		
	{	R. S.	327	1845			
	{	R. S.	331	1877			
Chief justice and two associate judges, at \$2,600 each...	{	R. S.	331	1877, 8	} 7,800 00		
	{	R. S.	326	1843			
	{	R. S.	327	1845			
Secretary	{	R. S.	331	1877	} 1,800 00		
	{ June 19, 1878	20	194	1			
	{ June 21, 1879	21	23	1			
						12,200 00	12,200 00

NOTE.—The above per diem of members and attachés of the legislature is based upon the act of June 19, 1878, re-enacted by act of June 21, 1879, and the balance of the items are as low as they can well be made, in view of expenses of rents, &c., gradually advancing in Boise City.

Estimates of appropriations required for the service of the fiscal year ending June 30, 1881—Continued.

General object, (title of appropriation,) and details and explanations.	Date of acts, or treaties, providing for the expenditure.	References to Stats. at Large, or to Revised Statutes.			Estimated am't required for each detailed object of expenditure.	Total amount to be appropriated under each head of appropriation.	Amount appropriated for the fiscal year ending June 30, 1880.
		Vol. or R. S.	Page.	Sec.			
<i>Legislative Expenses, Territory of Montana—</i>							
Twelfth regular session :							
Council, members and mileage	{	R. S.	328	1853	\$2,500 00		
	{	R. S.	338	1922			
	{	R. S.	341	1943			
House, members and mileage	{	R. S.	328	1853	4,920 00		
	{	R. S.	338	1922			
	{	R. S.	341	1943			
Presiding and subordinate officers	{	R. S.	328	1853	2,040 00		
	{	R. S.	329	1861			
Rent of halls and committee-rooms	{	R. S.	341	1940	500 00		
Fitting up halls, removing furniture, &c.	{	R. S.	341	1940	300 00		
New furniture, stoves, carpets, &c., and repairing old ..	{	R. S.	341	1940	500 00		
Stationery for legislative assembly	{	R. S.	341	1940	450 00		
Fuel and lights for legislative assembly	{	R. S.	341	1940	300 00		
Printing bills, journals, laws, &c.	{	R. S.	332	1887	2,500 00		
Additional amount required to print 1,000 copies of the codified statutes of the Territory of Montana, as by act of Montana legislature passed February 21, 1879 ..	Submitted.....				3,000 00		
Contingent expenses and contesting-members	{	R. S.	341	1940	800 00		
Rent of secretary's office and United States storage-room ..	{	R. S.	341	1940	400 00		
Porter and messenger	{	R. S.	341	1940	600 00		
Postage	{	R. S.	341	1940	200 00		
Stationery and printing	{	R. S.	341	1940	250 00		
Fuel and lights	{	R. S.	341	1940	150 00		
Furniture, repairs, telegraphing, &c.	{ June 19, 1878 20 194 1 June 21, 1879 21 23 1				300 00		
						\$19,710 00	\$2,000 00
NOTE.—In regard to the item of \$3,000, submitted for additional printing, the secretary of the Territory of Montana reports as follows: "By the act of June 19, 1878, the amount that may be expended in any one year for printing is limited to \$3,500. That amount is inadequate during a session year, as the journals of the Montana legislature are kept. In addition, the eleventh regular session passed a law authorizing the codification of all the general and permanent laws of Montana. It will probably make a volume of one thousand pages, and will be turned over to the secretary to print under the appropriation I am now estimating for. I have therefore estimated for \$3,000 additional printing-fund. The entire amount will be barely adequate to publish the one thousand copies required."							
<i>Contingent Expenses, Territory of Montana—</i>							
Contingent expenses of the Territory, to be expended by the governor	{ June 19, 1878 20 194 1 June 21, 1879 21 23 1	R. S.	340	1935	500 00		500 00
NEW MEXICO.							
<i>Salaries, Governor, &c., Territory of New Mexico—</i>							
Governor	{	R. S.	326	1841	2,600 00		
	{	R. S.	327	1845			
	{	R. S.	331	1877			
Chief justice and two associate judges, at \$2,600 each ..	{	R. S.	331	1877, 79	7,800 00		
Secretary	{	R. S.	326	1843	1,800 00		
	{	R. S.	327	1845			
	{	R. S.	331	1877			
Interpreter and translator in the executive office	{ June 19, 1878 20 194 1 June 21, 1879 21 23 1				500 00		
						12,700 00	12,700 00
<i>Legislative Expenses, Territory of New Mexico—</i>							
Rent, fuel, light, stationery, postage, pay of messenger, and incidental expenses	{ June 19, 1878 20 194 1 June 21, 1879 21 23, 27 1, 2	R. S.	340	1939	1,400 00		19,983 90
NOTE.—The estimate for this year is made \$100 above the estimate for the year ending June 30, 1879, for the reason that railroads and emigration and growth have and are coming beyond a reasonable doubt, and that rent and other expenses will be greater than heretofore.							
<i>Contingent Expenses, Territory of New Mexico—</i>							
Contingent expenses of the Territory, to be expended by the governor	{ June 19, 1878 20 194 1 June 21, 1879 21 23 1	R. S.	340	1935	500 00		500 00
UTAH.							
<i>Salaries, Governor, &c., Territory of Utah—</i>							
Governor	{	R. S.	326	1841	2,600 00		
	{	R. S.	327	1845			
	{	R. S.	331	1877			
Chief justice and two associate judges, at \$2,600 each ..	{	R. S.	331	1877, 79	7,800 00		
Secretary	{	R. S.	326	1843	1,800 00		
	{	R. S.	327	1845			
	{	R. S.	331	1877			
	{ June 19, 1878 20 194 1 June 21, 1879 21 23 1				500 00		
						12,200 00	12,200 00

Estimates of appropriations required for the service of the fiscal year ending June 30, 1881—Continued.

General object, (title of appropriation,) and details and explanations.	Date of acts, or treaties, providing for the expenditure.	References to Stats. at Large, or to Revised Statutes.			Estimated am't required for each detailed object of expenditure.	Total amount to be appropriated under each head of appropriation.	Amount appropriated for the fiscal year ending June 30, 1880.
		Vol. or R. S.	Page.	Sec.			
<i>Legislative Expenses, Territory of Utah—</i>							
Current and contingent expenses of secretary's office ...	June 19, 1878 June 21, 1879	R. S. 20 21	340 194 23, 27	1939 1 1, 2	\$2,000 00	\$17,600 00	
<i>Contingent Expenses, Territory of Utah—</i>							
Contingent expenses of the Territory, to be expended by the governor.....	June 19, 1878 June 21, 1879	R. S. 20 21	340 194 23	1935 1 1	500 00	500 00	
WASHINGTON.							
<i>Salaries, Governor, &c., Territory of Washington—</i>							
Governor	R. S.	326	1841	\$2,600 00		
Chief justice and two associate justices, at \$2,600 each..	R. S.	327	1845			
Secretary	R. S.	331	1877			
		R. S.	331	1877, '9	7,800 00		
		R. S.	326	1843	1,800 00		
		R. S.	327	1845			
		R. S.	331	1877			
	June 19, 1878 June 21, 1879	20 21	194 23	1 1			
					12,200 00	12,200 00	
<i>Legislative Expenses, Territory of Washington—</i>							
Rent of secretary's office, hire of messenger, lights, fuel, stationery, postage, office-fixtures, repair of legislative hall, and other incidental expenses of secretary's office.	June 19, 1878 June 21, 1879	R. S. 20 21	341 194 23, 27	1940 1 1, 2	1,500 00	16,800 00	
<i>Contingent Expenses, Territory of Washington—</i>							
Contingent expenses of the Territory, to be expended by the governor.....	June 19, 1878 June 21, 1879	R. S. 20 21	340 194 23	1938 1 1	500 00	500 00	
WYOMING.							
<i>Salaries, Governor, &c., Territory of Wyoming—</i>							
Governor	R. S.	326	1841	2,600 00		
Chief justice and two associate judges, at \$2,600 each..	R. S.	327	1845			
Secretary	R. S.	331	1877			
		R. S.	331	1877, '9	7,800 00		
		R. S.	326	1843	1,800 00		
		R. S.	327	1845			
		R. S.	331	1877			
	June 19, 1878 June 21, 1879	20 21	194 23	1 1			
					12,200 00	12,200 00	
<i>Legislative Expenses, Territory of Wyoming—</i>							
Incidental expenses of secretary's office.....	June 19, 1878 June 21, 1879	R. S. 20 21	340 194 23, 27	1939 1 1, 2	2,500 00	17,460 00	
<i>Contingent Expenses, Territory of Wyoming—</i>							
Contingent expenses of the Territory, to be expended by the governor.....	June 19, 1878 June 21, 1879	R. S. 20 21	340 194 23	1935 1 1	500 00	500 00	
Total Territorial Governments.....					173,063 91	185,043 90	
INTERNAL REVENUE.							
<i>Salaries and Expenses of Collectors and Deputy Collectors of Internal Revenue—</i>							
Salaries and office-expenses of collectors, and salaries and expenses of deputy collectors	Feb. 8, 1875 Mar. 3, 1875 Aug. 15, 1876 Mar. 3, 1877 Mar. 3, 1877 June 19, 1878 Mar. 1, 1879 June 21, 1879	R. S. R. S. R. S. R. S. R. S. R. S. R. S. R. S.	53 601 602 603 18 18 19 19 19 20 20 21	321 3141, '2 3145 3150 309 310 152 303 363 187 327 23			
Alabama:							
First district.....	\$11,000 00						
Second district	16,600 00						
					27,600 00		
Arizona					5,400 00		
Arkansas					15,700 00		
California:							
First district.....	38,300 00						
Fourth district	22,200 00						
					60,500 00		

Estimates of appropriations required for the service of the fiscal year ending June 30, 1881—Continued.

General object, (title of appropriation,) and details and explanations.	Date of acts, or treaties, providing for the expenditure.	References to Stats. at Large, or to Revised Statutes.			Estimated am't required for each detailed object of expenditure.	Total amount to be appropriated under each head of appropriation.	Amount appropriated for the fiscal year ending June 30, 1880.
		Vol. or R. S.	Page.	Sec.			
<i>Salaries and Expenses of Collectors of Internal Revenue—Continued.</i>							
Colorado					\$11,000 00		
Connecticut:							
First district					\$11,000 00		
Second district					12,100 00		
					23,100 00		
Dakota					7,700 00		
Delaware					12,400 00		
Florida					10,900 00		
Georgia:							
Second district					30,300 00		
Third district					24,900 00		
					55,200 00		
Idaho					5,900 00		
Illinois:							
First district					28,700 00		
Second district					8,000 00		
Third district					9,800 00		
Fourth district					17,100 00		
Fifth district					18,500 00		
Seventh district					5,400 00		
Eighth district					15,200 00		
Thirteenth district					17,200 00		
					119,900 00		
Indiana:							
First district					10,200 00		
Fourth district					12,600 00		
Sixth district					9,100 00		
Seventh district					14,200 00		
Tenth district					9,400 00		
Eleventh district					6,800 00		
					62,300 00		
Iowa:							
Second district					7,600 00		
Third district					12,600 00		
Fourth district					11,500 00		
Fifth district					8,900 00		
					40,600 00		
Kansas					12,700 00		
Kentucky:							
Second district					17,000 00		
Fifth district					24,100 00		
Sixth district					15,800 00		
Seventh district					14,400 00		
Eighth district					11,800 00		
Ninth district					9,100 00		
					92,200 00		
Louisiana					27,300 00		
Maine					8,900 00		
Maryland:							
Third district					37,600 00		
Fourth district					8,100 00		
					45,700 00		
Massachusetts:							
Third district					22,400 00		
Fifth district					18,700 00		
Tenth district					11,800 00		
					52,900 00		
Michigan:							
First district					16,600 00		
Third district					9,900 00		
Fourth district					6,600 00		
Sixth district					8,800 00		
					41,900 00		
Minnesota:							
First district					8,700 00		
Second district					9,800 00		
					18,500 00		
Mississippi					20,800 00		

Estimates of appropriations required for the service of the fiscal year ending June 30, 1881—Continued.

General object, (title of appropriation,) and details and explanations.	Date of acts, or treaties, providing for the expenditure.	References to Stats. at Large, or to Revised Statutes.			Estimated am't required for each detailed object of expenditure.	Total amount to be appropriated under each head of appropriation.	Amount appropriated for the fiscal year ending June 30, 1880.
		Vol. or R. S.	Page.	Sec.			
<i>Salaries and Expenses of Collectors of Internal Revenue—Continued.</i>							
Missouri:							
First district.....				\$28,900 00			
Second district.....				8,700 00			
Fourth district.....				8,400 00			
Fifth district.....				10,600 00			
Sixth district.....				10,900 00			
					\$67,500 00		
Montana.....					8,800 00		
Nebraska.....					12,900 00		
Nevada.....					8,100 00		
New Hampshire.....					9,400 00		
New Jersey:							
First district.....				11,200 00			
Third district.....				11,100 00			
Fifth district.....				25,600 00			
					47,900 00		
New Mexico.....					7,200 00		
New York:							
First district.....				35,900 00			
Second district.....				34,700 00			
Third district.....				41,000 00			
Eleventh district.....				9,800 00			
Twelfth district.....				15,000 00			
Fourteenth district.....				13,600 00			
Fifteenth district.....				8,400 00			
Twenty-first district.....				10,600 00			
Twenty-fourth district.....				13,100 00			
Twenty-sixth district.....				9,500 00			
Twenty-eighth district.....				17,300 00			
Thirtieth district.....				19,300 00			
					228,200 00		
North Carolina:							
Second district.....				15,000 00			
Fourth district.....				31,800 00			
Fifth district.....				24,900 00			
Sixth district.....				41,100 00			
					112,800 00		
Ohio:							
First district.....				31,100 00			
Third district.....				17,100 00			
Fourth district.....				9,400 00			
Sixth district.....				9,000 00			
Seventh district.....				12,000 00			
Tenth district.....				14,500 00			
Eleventh district.....				11,300 00			
Fifteenth district.....				8,600 00			
Eighteenth district.....				20,000 00			
					133,000 00		
Oregon.....					7,600 00		
Pennsylvania:							
First district.....				42,500 00			
Eighth district.....				14,200 00			
Ninth district.....				16,000 00			
Twelfth district.....				14,700 00			
Fourteenth district.....				10,500 00			
Sixteenth district.....				10,200 00			
Nineteenth district.....				6,600 00			
Twentieth district.....				8,200 00			
Twenty-second district.....				22,600 00			
Twenty-third district.....				13,800 00			
					159,300 00		
Rhode Island.....					9,600 00		
South Carolina.....					27,900 00		
Tennessee:							
Second district.....				12,300 00			
Fifth district.....				22,800 00			
Eighth district.....				9,900 00			
					45,000 00		

Estimates of appropriations required for the service of the fiscal year ending June 30, 1881—Continued.

General object, (title of appropriation,) and details and explanations.	Date of acts, or treaties, providing for the expenditure.	References to Stats. at Large, or to Revised Statutes.			Estimated am't required for each detailed object of expenditure.	Total amount to be appropriated under each head of appropriation.	Amount appropriated for the fiscal year ending June 30, 1880.
		Vol. or R. S.	Page.	Sec.			
<i>Salaries and Expenses of Collectors of Internal Revenue—Continued.</i>							
<i>Texas:</i>							
First district					\$17,200 00		
Third district					12,400 00		
Fourth district					10,500 00		
					\$40,100 00		
Utah					6,400 00		
Vermont					6,200 00		
<i>Virginia:</i>							
Second district					22,800 00		
Third district					20,400 00		
Fourth district					19,000 00		
Fifth district					29,000 00		
Sixth district					14,700 00		
					105,900 00		
Washington Territory					6,100 00		
<i>West Virginia:</i>							
First district					14,600 00		
Second district					7,700 00		
					22,300 00		
<i>Wisconsin:</i>							
First district					14,800 00		
Second district					8,500 00		
Third district					11,200 00		
Sixth district					8,000 00		
					42,500 00		
Wyoming					5,400 00		
						\$1,900,000 00	\$1,800,000 00
<i>Salaries and Expenses of Subordinate Officers of Internal Revenue—</i>							
<i>Salaries and expenses of agents and surveyors, fees and expenses of gaugers, salaries of storekeepers, and miscellaneous expenses.</i>							
		R. S.	53	321			
		R. S.	154	327			
		R. S.	157	333			
		R. S.	604	3152			
		R. S.	604	3153			
		R. S.	605	3157			
		R. S.	613	3192			
		R. S.	614	3197			
		R. S.	616	3208			
		R. S.	630	3264			
		R. S.	631	3267			
		R. S.	642	3312			
		R. S.	652	3341			
		R. S.	659	3369			
		R. S.	624	3238			
		R. S.	674	3427			
	Mar. 3, 1875	18	351	1			
	Aug. 15, 1876	19	152	1			
	Mar. 3, 1877	19	303	1			
	June 19, 1878	20	187	1			
	Mar. 1, 1879	20	327	1-23			
	June 21, 1879	21	23	1			
		R. S.	686	3463			
	Mar. 3, 1875	18	352	1			
	Aug. 15, 1876	19	152	1			
	Mar. 3, 1877	19	303	1			
	June 19, 1878	20	187	1			
	Mar. 1, 1879	20	327	1			
	June 21, 1879	21	23	1			
		R. S.	53	321			
		R. S.	621	3238			
		R. S.	642	3312			
		R. S.	642	3313			
		R. S.	652	3341			
		R. S.	659	3369			
		R. S.	666	3395			
	Mar. 3, 1875	18	351	1			
	Aug. 15, 1876	19	352	1			
	Mar. 3, 1877	19	303	1			
	June 19, 1878	20	187	1			
	Mar. 1, 1879	20	327	1			
	June 21, 1879	21	23	1			
		R. S.	53	321			
		R. S.	621	3238			
		R. S.	642	3312			
		R. S.	642	3313			
		R. S.	652	3341			
		R. S.	659	3369			
		R. S.	666	3395			
	Mar. 3, 1875	18	351	1			
	Aug. 15, 1876	19	352	1			
	Mar. 3, 1877	19	303	1			
	June 19, 1878	20	187	1			
	Mar. 1, 1879	20	327	1			
	June 21, 1879	21	23	1			
		R. S.	53	321			
		R. S.	621	3238			
		R. S.	642	3312			
		R. S.	642	3313			
		R. S.	652	3341			
		R. S.	659	3369			
		R. S.	666	3395			
	Mar. 3, 1875	18	351	1			
	Aug. 15, 1876	19	352	1			
	Mar. 3, 1877	19	303	1			
	June 19, 1878	20	187	1			
	Mar. 1, 1879	20	327	1			
	June 21, 1879	21	23	1			
Total Internal Revenue						4,075,000 00	3,750,000 00
Total Treasury Department						8,574,405 91	8,440,587 90

Estimates of appropriations required for the service of the fiscal year ending June 30, 1881—Continued.

General object, (title of appropriation,) and details and explanations.	Date of acts, or treaties, providing for the expenditure.	References to Stats. at Large, or to Revised Statutes.			Estimated am't required for each detailed object of expenditure.	Total amount to be appropriated under each head of appropriation.	Amount appropriated for the fiscal year ending June 30, 1880.
		Vol. or R. S.	Page.	Sec.			
WAR DEPARTMENT.							
OFFICE OF THE SECRETARY.							
<i>Salaries, Office of Secretary of War—</i>							
Secretary.....	June 20, 1874	R. S. 18	35	214	\$8,000 00		
	June 19, 1878	20	195	1			
	June 21, 1879	21	23	1			
Chief clerk.....	June 20, 1874	R. S. 18	35	215	2,500 00		
	June 19, 1878	20	195	1			
	June 21, 1879	21	23	1			
Disbursing-clerk.....	Same acts.....				2,000 00		
Stenographer.....	June 19, 1878	20	195	1	1,800 00		
	June 21, 1879	21	23	1			
	June 20, 1874	18	99	1			
Two chief clerks of divisions, at \$2,250 each, (increase submitted).....	June 19, 1878	20	195	1	4,500 00		
	June 21, 1879	21	23	1			
<p>NOTE.—The chiefs of divisions in the office of the Secretary of War have similar duties and responsibilities as the chiefs of divisions in the other Executive Departments and should have equal pay. They were paid at the rate of \$2,000 per annum until by the appropriation act of August 15, 1876, their pay was reduced to \$1,800. In the office of the Secretary of the Treasury this grade is paid at the rate of from two thousand five hundred dollars (\$2,500) to two thousand seven hundred and fifty dollars (\$2,750) per annum, with an assistant at from two thousand dollars (\$2,000) to two thousand four hundred dollars, (\$2,400,) and in the bureaus of the Treasury Department the chiefs of divisions are paid from two thousand (\$2,000) to two thousand five hundred dollars, (\$2,500.) In the State Department chiefs of divisions receive two thousand one hundred dollars per annum, (\$2,100;) in the Interior Department, from two thousand dollars (\$2,000) to two thousand five hundred dollars, (\$2,500;) in the Post-Office Department, from two thousand dollars (\$2,000) to two thousand two hundred and fifty dollars, (\$2,250.) In justice to these two clerks they should be placed on an equal footing with the same grade in the other Executive Departments.</p>							
Five clerks of class four.....	June 20, 1874	R. S. 18	27	167	9,000 00		
	June 19, 1878	20	195	1			
	June 21, 1879	21	23	1			
Four clerks of class three.....	Same acts.....				6,400 00		
Four clerks of class two.....	do.....				5,600 00		
Twelve clerks of class one.....	do.....				14,400 00		
One clerk.....	June 19, 1878	20	195	1	1,000 00		
	June 21, 1879	21	23	1			
Eight assistant messengers, at \$720 each.....	June 19, 1878	R. S. 20	27	167	5,760 00		
	June 21, 1879	21	23, 30	1, 4			
Seven laborers, at \$660 each.....	Same acts.....				4,620 00		
Six watchmen for War-Department building, at \$720 each.....	do.....				4,320 00		
To enable the Secretary of War to have the rebel archives examined and copies furnished for the Government.....	Appropriated.....	20	195	1	6,600 00		
	Appropriated.....	21	23	1			
					\$76,500 00	\$75,600 00	
<i>Contingent Expenses, Office of Secretary of War—</i>							
Blank books, stationery, labor, books, maps, and miscellaneous items.....	Appropriated.....	20	195	1	10,000 00	8,000 00	
	Appropriated.....	21	23	1			
OFFICE OF THE ADJUTANT-GENERAL.							
<i>Salaries, Office of Adjutant-General—</i>							
Chief clerk.....	June 20, 1874	R. S. 18	35	215	2,000 00		
	June 19, 1878	20	195	1			
	June 21, 1879	21	23	1			
Eleven clerks of class four.....	Aug. 15, 1876	R. S. 19	27	167	19,800 00		
	June 19, 1878	20	195	1			
	June 21, 1879	21	23	1			
Seventeen clerks of class three.....	Same acts.....				27,200 00		
Thirty-five clerks of class two.....	do.....				49,000 00		
One hundred and fifty-one clerks of class one.....	do.....				181,200 00		
Six clerks, at \$1,000 each.....	June 19, 1878	20	195	1	6,000 00		
	June 21, 1879	21	23	1			
Eight assistant messengers, at \$720 each.....	June 19, 1878	R. S. 20	27	167	5,760 00		
	June 21, 1879	21	23, 30	1, 4			
					290,960 00	290,960 00	

Estimates of appropriations required for the service of the fiscal year ending June 30, 1881—Continued.

General object, (title of appropriation,) and details and explanations.	Date of acts, or treaties, providing for the expenditure.	References to Stats. at Large, or to Revised Statutes.			Estimated am't required for each detailed object of expenditure.	Total amount to be appropriated under each head of appropriation.	Amount appropriated for the fiscal year ending June 30, 1880.
		Vol. or R. S.	Page.	Sec.			
<i>Contingent Expenses, Office of Adjutant-General—</i>							
Stationery, printing, &c., and for office-furniture and repairs.....	Appropriated. Appropriated.	20 21	195 23	1 1	}-----	\$12,000 00	\$8,000 00
<p>NOTE.—The estimate of last year was for \$9,000. In the extra session of Congress last spring the amount was reduced to \$8,000 for the current year. The contract for stationery was remarkably low last year, and this enabled the Adjutant-General to bear the increased expense consequent upon a move from the old War-Department building, (entirely independent of the special appropriation for furnishing the new building.) In the rearrangement of the records in the old Navy-Department building, and in condensing the records in the buildings occupied outside so as to vacate as many of these as possible, to save rents, new shelving and cases are required. In those outside offices, also, the desks and chairs, in many cases, absolutely require renewing. They are not fit for any office. Added to this is the increase in the stationery contract, which this year is in accord with market rates.</p>							
OFFICE OF THE INSPECTOR-GENERAL.							
<i>Salaries, Office of Inspector-General—</i>							
One clerk of class four.....	{ June 20, 1874 June 19, 1878 June 21, 1879	R. S. 18 20 21	27 100 195 23	167 1 1 1	} \$1,800 00		
One assistant messenger.....	{ June 19, 1878 June 21, 1879	R. S. 20 21	27 195 23, 30	167 1 1, 4	} 720 00		
						2,520 00	2,520 00
BUREAU OF MILITARY JUSTICE.							
<i>Salaries, Bureau of Military Justice—</i>							
Chief clerk, (increase submitted).....	{ June 20, 1874 June 19, 1878 June 21, 1879	R. S. 18 20 21	35 101 195 23	215 1 1 1	} 2,000 00		
One clerk of class three.....	{ June 20, 1874 June 19, 1878 June 21, 1879	R. S. 18 20 21	27 101 195 23, 30	167 1 1 1, 4	} 1,600 00		
One clerk of class one.....	Same acts.....				1,200 00		
One assistant messenger.....	do.....				720 00		
						5,520 00	5,320 00
<i>Contingent Expenses, Bureau of Military Justice—</i>							
Office-furniture, stationery, law-books, &c.....	{ Appropriated. Appropriated.	20 21	195 23	1 1	}-----	500 00	250 00
<p>NOTE.—By some mistake, only \$1,800 was last year appropriated for the pay of the chief clerk. The existing law (sec. 215, R. S.) fixes his compensation at the same sum as that of other chief clerks of bureaus of the War Department, \$2,000. This amount was last year appropriated for all the other chief clerks, and it would be both at variance with the statute and an unjust discrimination to continue to appropriate less for the chief clerk of this bureau than for other officials of precisely the same grade and office.</p> <p>The amount appropriated for the contingent expenses of the bureau during the past year, \$250, is very much too small for its wants. Heretofore the appropriation has been \$500, and this sum is little enough to supply the necessary furniture, books, stationery, repairs, &c. It is urged that at least this last amount be appropriated for the coming fiscal year as being no more than reasonable, and, indeed, the lowest sum adequate to meet the ordinary and proper expenses of the bureau.</p>							
SIGNAL OFFICE.							
<i>Salaries, Signal Office—</i>							
Two clerks of class four.....	{ June 20, 1874 June 19, 1878 June 21, 1879	R. S. 18 20 21	27 101 195 23	167 1 1 1	} 3,600 00		
One messenger, (increase of \$120 submitted).....	{ June 19, 1878 June 21, 1879	R. S. 20 21	27 195 23	167 1 1	} 840 00		
						4,440 00	4,320 00
OFFICE OF THE QUARTERMASTER-GENERAL.							
<i>Salaries, Office of Quartermaster-General—</i>							
Chief clerk.....	{ June 20, 1874 June 19, 1878 June 21, 1879	R. S. 18 20 21	35 100 195 23	215 1 1 1	} 2,000 00		
Seven clerks of class four.....	{ June 20, 1874 June 19, 1878 June 21, 1879	R. S. 18 20 21	27 100 195 23, 30	167-9 1 1 1, 4	} 12,600 00		
Nine clerks of class three.....	Same acts.....				14,400 00		
Twenty-four clerks of class two.....	do.....				33,600 00		
Forty-eight clerks of class one.....	do.....				57,600 00		

Estimates of appropriations required for the service of the fiscal year ending June 30, 1881—Continued.

General object, (title of appropriation,) and details and explanations.	Date of acts, or treaties, providing for the expenditure.	References to Stats. at Large, or to Revised Statutes.			Estimated amt required for each detailed object of expenditure.	Total amount to be appropriated under each head of appropriation.	Amount appropriated for the fiscal year ending June 30, 1880.
		Vol. or R. S.	Page.	Sec.			
<i>Salaries, Office of Quartermaster-General—Continued.</i>							
Twenty copyists, at \$900 each.....	June 20, 1874 June 19, 1878 June 21, 1879	R. S. 18 20 21	27 100 195 23, 30	167-9 1 1 1, 4	\$18,000 00		
One female messenger, at \$30 per month.....	Same acts.....				360 00		
One messenger.....	do.....				840 00		
Two assistant messengers, at \$720 each.....	do.....				1,440 00		
Six laborers, at \$660 each.....	do.....				3,960 00		
One engineer.....	do.....				1,200 00		
One fireman.....	do.....				720 00		
Five watchmen, at \$720 each.....	do.....				3,600 00		
One draughtsman.....	Mar. 3, 1875 June 19, 1878 June 21, 1879	18 20 21	360 195 23	1 1 1	1,800 00		
						\$152,120 00	\$152,120 00
<i>Contingent Expenses, Office of Quartermaster-General—</i>							
Stationery, office-furniture, repairs, and miscellaneous items.....	Appropriated. Appropriated.	20 21	195 23	1 1	10,000 00		8,000 00
OFFICE OF THE COMMISSARY-GENERAL.							
<i>Salaries, Office of Commissary-General—</i>							
Chief clerk.....	June 20, 1874 June 19, 1878 June 21, 1879	R. S. 18 20 21	35 100 195 23	215 1 1 1	2,000 00		
One clerk of class four.....	June 20, 1874 June 19, 1878 June 21, 1879	R. S. 18 20 21	35 100 195 23, 30	215 1 1 1, 4	1,800 00		
Three clerks of class three.....	Same acts.....				4,800 00		
Four clerks of class two.....	do.....				5,600 00		
Ten clerks of class one.....	do.....				12,000 00		
Two clerks, at \$1,000 each.....	do.....				2,000 00		
One assistant messenger.....	do.....				720 00		
Two laborers, at \$660 each.....	do.....				1,320 00		
Two watchmen, at \$720 each.....	do.....				1,440 00		
						31,680 00	31,680 00
<i>Contingent Expenses, Office of Commissary-General—</i>							
Rent of suitable building for use as office of the Commissary-General of Subsistence.....	Appropriated.	20	195	1	2,500 00		
Purchase of blank books, stationery, fuel, gas, office-furniture, carpets and matting, repairs, and miscellaneous and incidental expenses, including purchase of books for library, pamphlets, and newspapers.....	Appropriated. Same acts.....	21	23	1	3,000 00		
						5,500 00	5,500 00
OFFICE OF THE SURGEON-GENERAL.							
<i>Salaries, Office of Surgeon-General—</i>							
Chief clerk.....	June 20, 1874 June 19, 1878 June 21, 1879	R. S. 18 20 21	35 100 195 23	215 1 1 1	2,000 00		
Eight clerks of class four.....	June 20, 1874 June 19, 1878 June 21, 1879	R. S. 18 20 21	27 100 195 23	167-9 1 1 1	14,400 00		
Six clerks of class three.....	Same acts.....				9,600 00		
Nine clerks of class two.....	do.....				12,600 00		
One hundred and six clerks of class one.....	do.....				127,200 00		
Fourteen clerks, at \$1,000 each.....	June 19, 1878 June 21, 1879	20 21	195 23	1 1	14,000 00		
One anatomist at the Army Medical Museum.....	June 20, 1874 June 19, 1878 June 21, 1879	R. S. 18 20 21	27 100 195 23	167-9 1 1 1	1,600 00		
One engineer in division of records and museum.....	Same acts.....				1,400 00		
One messenger, in lieu of assistant messenger, (increase of \$120 submitted).....	do.....				840 00		
One assistant messenger.....	In lieu of twenty-two watchmen and laborers now provided for, (increase of \$240 submitted.) June 19, 1878 June 21, 1879	R. S. 20 21	27 195 23, 30	167-9 1 1, 4	720 00		
Nine assistant messengers, at \$720 each.....	Same acts.....				6,480 00		
Four watchmen, at \$720 each.....	do.....				2,880 00		
Eight laborers, at \$660 each.....	do.....				5,280 00		
						199,000 00	198,640 00

NOTE.—The number of messengers, assistant messengers, watchmen, and laborers herein estimated for, does not exceed the number of persons now employed as assistant messengers, watchmen, and laborers. The above arrangement only changes the designation of some of these employes, and at a slight addition in the expense, viz., \$360 per annum; and the services have been rendered for several years past agreeably to the proposed designation in this estimate.

Estimates of appropriations required for the service of the fiscal year ending June 30, 1881—Continued.

General object, (title of appropriation,) and details and explanations.	Date of acts, or treaties, providing for the expenditure.	References to Stats. at Large, or to Revised Statutes.			Estimated am't required for each detailed object of expenditure.	Total amount to be appropriated under each head of appropriation.	Amount appropriated for the fiscal year ending June 30, 1880.
		Vol. or R. S.	Page.	Sec.			
<i>Contingent Expenses, Office of Surgeon-General—</i> Blank books, stationery, rent, fuel, gas, furniture, repairs, and incidentals.....	Appropriated. Appropriated.	20 21	196 23	1 1	-----	\$8,000 00	\$6,500 00
OFFICE OF THE CHIEF OF ORDNANCE.							
<i>Salaries, Office of Chief of Ordnance—</i> Chief clerk.....	June 20, 1874 June 19, 1878 June 21, 1879	R. S. 18 20 21	35 101 196 23	215 1 1 1	\$2,000 00		
One clerk of class four.....	June 20, 1874 June 19, 1878 June 21, 1879	R. S. 18 20 21	35 101 196 23	215 1 1 1			
Two clerks of class three.....	Same acts.....	do.	do.	do.			
Two clerks of class two.....	do.....	do.	do.	do.	2,800 00		
Six clerks of class one.....	do.....	do.	do.	do.	7,200 00		
Two clerks, at \$1,000 each.....	June 19, 1878 June 21, 1879	20 21	196 23	1 1	2,000 00		
One assistant messenger.....	June 19, 1878 June 21, 1879	R. S. 20 21	35 101 196 23, 30	215 1 1 1, 4			
One laborer.....	Same acts.....	do.	do.	do.	660 00		
						20,380 00	20,380 00
<i>Contingent Expenses, Office of Chief of Ordnance—</i> Stationery, envelopes, wrapping-paper for sending blanks to the arsenals, forts, permanent batteries, and troops in the field; telegrams, express-charges, and incidentals of a similar nature; furniture, matting, carpets, oil-cloth, professional books for Ordnance-department library, pamphlets, and newspapers.....	Appropriated. Appropriated.	20 21	196 23	1 1	-----	2,000 00	1,000 00
OFFICE OF THE PAYMASTER-GENERAL.							
<i>Salaries, Office of Paymaster-General—</i> Chief clerk.....	June 20, 1874 June 19, 1878 June 21, 1879	R. S. 18 20 21	35 100 196 23	215 1 1 1	2,000 00		
Six clerks of class four.....	June 20, 1874 June 19, 1878 June 21, 1879	R. S. 18 20 21	35 100 196 23	215 1 1 1			
Six clerks of class three.....	Same acts.....	do.	do.	do.			
Twelve clerks of class two.....	do.....	do.	do.	do.	16,800 00		
Nine clerks of class one.....	do.....	do.	do.	do.	10,800 00		
Three clerks, at \$1,000 each.....	June 19, 1878 June 21, 1879	20 21	196 23	1 1	3,000 00		
One assistant messenger.....	June 19, 1878 June 21, 1879	R. S. 20 21	35 100 196 23, 30	215 1 1 1, 4			
Two watchmen, at \$720 each.....	Same acts.....	do.	do.	do.	1,440 00		
Three laborers, at \$660 each.....	do.....	do.	do.	do.	1,980 00		
						57,140 00	57,140 00
<i>Contingent Expenses, Office of Paymaster-General—</i> Stationery, office-furniture, and miscellaneous items.....	Appropriated. Appropriated.	20 21	196 23	1 1	-----	2,500 00	2,500 00
OFFICE OF THE CHIEF OF ENGINEERS.							
<i>Salaries, Office of Chief Engineer—</i> Chief clerk.....	June 20, 1874 June 19, 1878 June 21, 1879	R. S. 18 20 21	35 100 196 23	215 1 1 1	2,000 00		
Four clerks of class four.....	June 20, 1874 June 19, 1878 June 21, 1879	R. S. 18 20 21	35 100 196 23	215 1 1 1			
Two clerks of class three.....	Same acts.....	do.	do.	do.			
Three clerks of class two.....	do.....	do.	do.	do.	4,200 00		
Three clerks of class one.....	do.....	do.	do.	do.	3,600 00		
One clerk.....	June 19, 1878 June 21, 1879	20 21	196 23	1 1	1,000 00		
One assistant messenger.....	June 20, 1874 June 19, 1878 June 21, 1879	R. S. 18 20 21	35 100 196 23, 30	215 1 1 1, 4			
Two laborers, at \$660 each.....	Same acts.....	do.	do.	do.	1,320 00		
						23,240 00	23,240 00
<i>Contingent Expenses, Office of Chief Engineer—</i> Stationery, office-furniture, and miscellaneous and incidental expenses, including purchase of professional books, maps, and two Washington newspapers.....	Appropriated. Appropriated.	20 21	196 23	1 1	-----	3,500 00	2,500 00

Estimates of appropriations required for the service of the fiscal year ending June 30, 1881—Continued.

General object, (title of appropriation,) and details and explanations.	Date of acts, or treaties, providing for the expenditure.	References to Stats. at Large, or to Revised Statutes.			Estimated am't required for each detailed object of expenditure.	Total amount to be appropriated under each head of appropriation.	Amount appropriated for the fiscal year ending June 30, 1880.
		Vol. or R. S.	Page.	Sec.			
MISCELLANEOUS.							
<i>Salaries, Superintendent, &c., War-Department Building—</i>							
Superintendent	June 20, 1874	R. S. 18	35 101	215 1	} \$250 00		
	June 19, 1878	20	196	1			
	June 21, 1879	21	23	1			
Engineer in charge of heating the building	June 20, 1874	18	101	1	} 1,200 00		
	June 19, 1878	20	196	1			
	June 21, 1879	21	23	1			
Conductor of the elevator	Submitted				720 00		
Four watchmen, at \$720 each	June 20, 1874	R. S. 18	27 101	167 1	} 2,880 00		
	June 19, 1878	20	196	1			
	June 21, 1879	21	23, 30	1, 4			
Two laborers, at \$660 each	Same acts				1,320 00		
Eight charwomen, at \$180 each	June 21, 1879	21	27	1	1,440 00		
					\$7,810 00	\$7,090 00	
<i>Contingent Expenses, War-Department Building—</i>							
Labor, fuel, lights, and miscellaneous items	Appropriated.	20	196	1	} 8,000 00	6,000 00	
	Appropriated.	21	23	1			
<i>Salaries, Office of Adjutant-General, (old Navy-Department Building)—</i>							
Four watchmen, at \$720 each	June 21, 1879	R. S. 21	27 30	167 1, 4	} 2,880 00		
Two firemen, at \$720 each	Same acts						1,440 00
One laborer	do				660 00		
					4,980 00	4,980 00	
<i>Contingent Expenses, Office of Adjutant-General, (old Navy-Department Building)—</i>							
Fuel, light, heating apparatus, matting, cleaning, labor, and incidental items of care of two floors of the old Navy-Department building occupied by Adjutant-General's office	Appropriated.	21	28	1	2,000 00	2,000 00	
<i>Contingent Expenses, Office of Adjutant-General, (Building on F Street)—</i>							
Repairs, fuel, gas, matting, and oil-cloth for the building on F street, above Seventeenth street, owned by the United States, and occupied as a part of the Adjutant-General's office, and for iron shutters to secure against fire from neighboring buildings	Submitted				800 00		
<p>NOTE.—This building is used for office purposes by the "Colored Troops Division" of the Adjutant-General's office. The appropriations for the building have heretofore been made on estimates for the "Freedmen's Branch," A. G. O., under the act of June 10, 1872, abolishing the Bureau of Refugees, Freedmen, and Abandoned Lands, and transferring its records and duties to the Adjutant-General. The "Freedmen's Branch," under which name the work of the old "bureau" was continued, was, in its turn, abolished January 1, 1879, under the act of December 15, 1877, but the records, (exclusive of those relating to unpaid claims,) to which have been added those of the volunteer colored troops, still remain, and are subject to constant reference. For the protection of these valuable records, iron shutters are necessary as a security against fire from an adjacent row of buildings. The estimated cost is based upon proper inquiry. Fuel, gas, and carpets, (or mattings,) are necessary to the comfort of the clerks employed in the building. The estimate is itemized as follows:</p> <p>Coal, 30 tons, at \$5 \$150 00 Wood, 3 cords, at \$6 18 00 Storing fuel 10 00 Carpets, 148 yards, at \$1 85 273 80 Gas 35 00 Repairs, glazing, &c 20 00 Plumbing 20 00 Ice 25 00 Iron shutters for ten windows 250 00</p> <p>Total 801 80</p>							
<i>Salary of Superintendent, Building corner of Fifteenth Street and Pennsylvania Avenue—</i>							
Superintendent of the building occupied as the Quartermaster-General's office	June 20, 1874	R. S. 18	35 101	215 1	} 250 00	250 00	
	June 19, 1878	20	196	1			
	June 21, 1879	21	23	1			
<i>Building corner of Fifteenth Street and Pennsylvania Avenue—</i>							
Rent of building occupied as the Quartermaster-General's office	Appropriated.	20	196	1	} 10,000 00	10,000 00	
	Appropriated.	21	23	1			
<i>Salaries, Superintendent, &c., Building occupied by the Paymaster-General—</i>							
Superintendent	June 20, 1874	R. S. 18	35 102	215 1	} 250 00		
	June 19, 1878	20	196	1			
	June 21, 1879	21	23	1			

Estimates of appropriations required for the service of the fiscal year ending June 30, 1881—Continued.

General object, (title of appropriation,) and details and explanations.	Date of acts, or treaties, providing for the expenditure.	References to Stats. at Large, or to Revised Statutes.			Estimated amt required for each detailed object of expenditure.	Total amount to be appropriated under each head of appropriation.	Amount appropriated for the fiscal year ending June 30, 1880.
		Vol. or R. S.	Page.	Sec.			
<i>Salaries, Superintendent, &c., Building occupied by the Paymaster-General—Continued.</i>							
Five watchmen, at \$720 each	June 20, 1874	R. S. 18	27	167	\$3,600 00		
	June 19, 1878	20	102	1			
	June 21, 1879	21	23, 30	1, 4			
Two laborers, at \$660 each	Same acts				1,320 00		
						\$5,170 00	\$5,170 00
<i>Contingent Expenses, Building occupied by the Paymaster-General—</i>							
Rent of building	Appropriated.	20	196	1	4,500 00	4,500 00
Fuel and miscellaneous items	Appropriated.	21	23	1			
	Same acts						
						3,500 00	3,500 00
<i>Salaries, Superintendent, &c., Building corner Seventeenth and F Streets—</i>							
Superintendent	June 20, 1874	R. S. 18	35	215	250 00		
	June 19, 1878	20	102	1			
	June 21, 1879	21	23	1			
Four watchmen, at \$720 each	June 20, 1874	R. S. 18	27	167	2,880 00		
	June 19, 1878	20	102	1			
	June 21, 1879	21	23, 30	1, 4			
Two laborers, at \$660 each	Same acts				1,320 00		
						4,450 00	4,450 00
<i>Contingent Expenses, Building corner Seventeenth and F Streets—</i>							
Fuel for warming the entire building and the ordnance museum attached, and for operating the ventilating-fan in summer; repair of steam-boiler furnaces, and of warming and ventilating apparatus; pay of firemen; purchase of gas and of matting and oil-cloths for the halls; whitewashing and general repairs of the building	Appropriated.	20	196	1	6,000 00	6,000 00
	Appropriated.	21	23	1			
<i>Salary of Superintendent, Building on Tenth Street—</i>							
Superintendent of building occupied as Surgeon-General's office and Army Medical Museum	June 20, 1874	18	101	1	250 00	250 00	250 00
	June 19, 1878	20	196	1			
	June 21, 1879	21	23	1			
<i>Building on Tenth Street—</i>							
Fuel, gas, ice, furniture, and ordinary repairs	Submitted					1,800 00	
<i>Salary of Superintendent, Building on Madison Place—</i>							
Superintendent of building occupied as office of the Commissary-General of Subsistence	March 3, 1875	18	416	1	250 00	250 00	250 00
	June 19, 1878	20	196	1			
	June 21, 1879	21	23	1			
<i>Postage, War Department—</i>							
Purchase of official postage-stamps for the War Department and its bureaus	Appropriated.	20	206	2	140,000 00	165,000 00	
	Appropriated.	21	23	1			
PUBLIC BUILDINGS AND GROUNDS.							
<i>Salaries of Employees, Public Buildings and Grounds under Chief of Engineers—</i>							
One clerk, (increase of \$200 submitted)	June 19, 1878	R. S. 20	319	1799	1,600 00		
	June 21, 1879	21	197	1			
One messenger	Same acts				840 00		
One public gardener, (increase of \$200 submitted)	do				1,800 00		
Foreman and laborers employed in the public grounds	June 19, 1878	R. S. 20	319	1799	26,000 00		
	June 20, 1878	20	197	1			
	June 21, 1879	21	221	1			
Two draw-keepers for Navy-Yard and Upper bridges	June 19, 1878	R. S. 20	319	1799	1,440 00		
	June 21, 1879	21	197	1			
One watchman in Franklin square, (increase of \$60 submitted)	Same acts				720 00		
One watchman in Lafayette square, (increase of \$60 submitted)	do				720 00		
Three watchmen in Smithsonian grounds, at \$720 each, (increase of \$180—\$60 each—submitted)	do				2,160 00		
One watchman for Judiciary square, (increase of \$60 submitted)	do				720 00		
One watchman for Lincoln square, (increase of \$60 submitted)	do				720 00		
One watchman for Iowa circle	Submitted				720 00		
One watchman in Smithsonian grounds	do				720 00		
One watchman for Rawlins square	do				720 00		
One watchman for McPherson square	do				720 00		
One watchman for Washington circle and neighboring reservations	do				720 00		

Estimates of appropriations required for the service of the fiscal year ending June 30, 1881—Continued.

General object, (title of appropriation,) and details and explanations.	Date of acts, or treaties, providing for the expenditure.	References to Stats. at Large, or to Revised Statutes.			Estimated amt required for each detailed object of expenditure.	Total amount to be appropriated under each head of appropriation.	Amount appropriated for the fiscal year ending June 30, 1880.
		Vol. or R. S.	Page.	Sec.			
<i>Salaries of Employés, Public Buildings and Grounds under Chief of Engineers—Continued.</i>							
One watchman for Fourteenth-street circle and neighboring reservations.....	Submitted.....				\$720 00		
One bridge-keeper at Chain bridge.....	June 19, 1878.....	R. S.	319	1799	} 660 00	\$41,700 00	\$34,560 00
	June 19, 1878.....	20	197	1			
	June 21, 1879.....	21	23	1			
<p>NOTE.—The necessity of additional watchmen upon the public reservations is rendered more apparent, from year to year, as these spots become greater resorts for the people. As stated by the officer in charge, in former reports, "Each reservation, containing either a piece of statuary, a lodge, a fountain, ornamental vases, and drinking-fountains, requires a watchman, not only to preserve this property from injury, but to make minor repairs of the walks and sodding, to keep the paths and lawns free of papers and shavings, and other rubbish dropped or blown upon the grass and shrubbery, and also to preserve order among and protect those who may chance to visit the squares for their personal pleasure and comfort;" and for such purposes the six additional watchmen herein estimated for are much needed.</p>							
<i>Contingent Expenses of Public Buildings and Grounds under Chief of Engineers—</i>							
Contingent and incidental expenses.....	Appropriated.....	20	197	1	} 500 00	500 00	
	Appropriated.....	21	23	1			
Total War Department.....						1,159,460 00	1,158,670 00
NAVY DEPARTMENT.							
OFFICE OF THE SECRETARY.							
<i>Salaries, Office of Secretary of Navy—</i>							
Secretary.....	June 19, 1878.....	R. S.	70	415	} 8,000 00		
	June 21, 1879.....	20	197	1			
	June 21, 1879.....	21	23	1			
Chief clerk.....	June 19, 1878.....	R. S.	70	416	} 2,500 00		
	June 19, 1878.....	20	197	1			
	June 21, 1879.....	21	23	1			
Disbursing-clerk.....	Same acts.....				2,000 00		
Four clerks of class four.....	June 19, 1878.....	R. S.	27	167	} 7,200 00		
	June 21, 1879.....	20	197	1			
	June 21, 1879.....	21	23	1			
Two clerks of class three.....	Same acts.....				3,200 00		
One stenographer.....	do.....				1,600 00		
One clerk of class two.....	do.....				1,400 00		
Four clerks of class one.....	do.....				4,800 00		
Three clerks, at \$1,000 each.....	June 19, 1878.....	20	197	1	} 3,000 00		
	June 21, 1879.....	21	23	1			
	June 21, 1879.....	21	23	1			
Two messengers, at \$840 each.....	June 19, 1878.....	R. S.	27	167	} 1,680 00		
	June 19, 1878.....	20	197	1			
	June 21, 1879.....	21	23, 30	1, 4			
Two laborers, at \$660 each.....	Same acts.....				1,320 00		
						\$36,700 00	\$36,700 00
<i>Contingent Expenses, Office of Secretary of Navy—</i>							
Stationery, furniture, newspapers, and miscellaneous items.....	Appropriated.....	20	197	1	} 10,000 00	10,000 00	2,500 00
	Appropriated.....	21	23	1			
BUREAU OF YARDS AND DOCKS.							
<i>Salaries, Bureau of Yards and Docks—</i>							
Chief clerk.....	June 19, 1878.....	R. S.	70	416	} 1,800 00		
	June 21, 1879.....	20	197	1			
	June 21, 1879.....	21	23	1			
Draughtsman.....	Same acts.....				1,800 00		
One clerk of class four.....	June 19, 1878.....	R. S.	27	167	} 1,800 00		
	June 19, 1878.....	20	197	1			
	June 21, 1879.....	21	23, 30	1, 4			
Two clerks of class three, (one additional submitted).....	Same acts.....				3,200 00		
One clerk of class two.....	do.....				1,400 00		
One clerk of class one.....	do.....				1,200 00		
One messenger, (in lieu of assistant messenger).....	do.....				840 00		
One laborer, (\$60 additional submitted).....	do.....				720 00		
						12,760 00	11,980 00
NOTE.—One clerk, at \$1,000, is dropped in this estimate.							
<i>Contingent Expenses, Bureau of Yards and Docks—</i>							
Stationery, books, plans, drawings, incidental labor, and miscellaneous items.....	Appropriated.....	20	197	1	} 600 00	600 00	600 00
	Appropriated.....	21	23	1			

Estimates of appropriations required for the service of the fiscal year ending June 30, 1881—Continued.

General object, (title of appropriation,) and details and explanations.	Date of acts, or treaties, providing for the expenditure.	References to Stats. at Large, or to Revised Statutes.			Estimated am't required for each detailed object of expenditure.	Total amount to be appropriated under each head of appropriation.	Amount appropriated for the fiscal year ending June 30, 1880.
		Vol. or R. S.	Page.	Sec.			
BUREAU OF EQUIPMENT AND RECRUITING.							
<i>Salaries, Bureau of Equipment and Recruiting—</i>							
Chief clerk	June 19, 1878	R. S. 70	416	} \$1,800 00			
	June 21, 1879	20 197	1				
		21 23	1				
One clerk of class four	June 19, 1878	R. S. 27	167	} 1,800 00			
	June 21, 1879	20 197	1				
		21 23, 30	1, 4				
One clerk of class three	Same acts			1,600 00			
Two clerks of class two	do			2,800 00			
Two clerks of class one	do			2,400 00			
One assistant messenger	do			720 00			
One laborer	do			660 00			
					\$11,780 00	\$11,780 00	
<i>Contingent Expenses, Bureau of Equipment and Recruiting—</i>							
Stationery, books, and miscellaneous items	Appropriated.	20	197	1	}	500 00	
	Appropriated.	21	23	1			
BUREAU OF NAVIGATION.							
<i>Salaries, Bureau of Navigation—</i>							
Chief clerk	June 19, 1878	R. S. 70	416	} 1,800 00			
	June 21, 1879	20 197	1				
		21 23	1				
One clerk of class three	June 19, 1878	R. S. 27	167	} 1,600 00			
	June 21, 1879	20 197	1				
		21 23, 30	1, 4				
One clerk of class two	Same acts			1,400 00			
One assistant messenger	do			720 00			
One laborer	do			660 00			
					6,180 00	6,180 00	
<i>Contingent Expenses, Bureau of Navigation—</i>							
Stationery, books, and miscellaneous items	Appropriated.	20	197	1	}	800 00	
	Appropriated.	21	23	1			
BUREAU OF ORDNANCE.							
<i>Salaries, Bureau of Ordnance—</i>							
Chief clerk	June 19, 1878	R. S. 70	416	} 1,800 00			
	June 21, 1879	20 197	1				
		21 23	1				
Draughtsman	Same acts			1,800 00			
One clerk of class three	June 19, 1878	R. S. 27	167	} 1,600 00			
	June 21, 1879	20 197	1				
		21 23, 30	1, 4				
One clerk of class two	Same acts			1,400 00			
One assistant messenger	do			720 00			
One laborer	do			660 00			
					7,980 00	7,980 00	
<i>Contingent Expenses, Bureau of Ordnance—</i>							
Stationery, books, and miscellaneous items	Appropriated.	20	197	1	}	400 00	
	Appropriated.	21	23	1			
BUREAU OF CONSTRUCTION AND REPAIR.							
<i>Salaries, Bureau of Construction and Repair—</i>							
Chief clerk	June 19, 1878	R. S. 70	416	} 1,800 00			
	June 21, 1879	20 197	1				
		21 23	1				
Draughtsman	Same acts			1,800 00			
One clerk of class four	June 19, 1878	R. S. 27	167	} 1,800 00			
	June 21, 1879	20 197	1				
		21 23, 30	1, 4				
One clerk of class three	Same acts			1,600 00			
One clerk of class two	do			1,400 00			
One clerk of class one	do			1,200 00			
One assistant messenger	do			720 00			
One laborer	do			660 00			
					10,980 00	10,980 00	
<i>Contingent Expenses, Bureau of Construction and Repair—</i>							
Stationery and miscellaneous items	Appropriated.	20	197	1	}	400 00	
	Appropriated.	21	23	1			
BUREAU OF STEAM-ENGINEERING.							
<i>Salaries, Bureau of Steam-Engineering—</i>							
Chief clerk	June 19, 1878	R. S. 740	416	} 1,800 00			
	June 21, 1879	20 198	1				
		21 23	1				
Draughtsman	Same acts			1,800 00			
Assistant draughtsman	do			1,600 00			

Estimates of appropriations required for the service of the fiscal year ending June 30, 1881—Continued.

General object, (title of appropriation,) and details and explanations.	Date of acts, or treaties, providing for the expenditure.	References to Stats. at Large, or to Revised Statutes.			Estimated am't required for each detailed object of expenditure.	Total amount to be appropriated under each head of appropriation.	Amount appropriated for the fiscal year ending June 30, 1880.
		Vol. or R. S.	Page.	Sec.			
<i>Salaries, Bureau of Steam-Engineering—Continued.</i>							
One clerk of class two	June 19, 1878	R. S. 20	27 198	167 1	\$1,400 00		
	June 21, 1879	21	23	1			
One clerk of class two	Submitted				1,400 00		
One clerk of class one	June 19, 1878	R. S. 20	27 198	167 1	1,200 00		
	June 21, 1879	21	23	1			
One clerk	June 19, 1878	20	198	1	1,000 00		
	June 21, 1879	21	23	1			
One assistant messenger	June 19, 1878	R. S. 20	27 198	167 1	720 00		
	June 21, 1879	21	23, 30	1, 4			
One laborer	Same acts				660 00		
One laborer	Submitted				660 00		
					\$12,240 00		\$10,180 00
<i>Contingent Expenses, Bureau of Steam-Engineering—</i>							
Stationery and miscellaneous items	Appropriated.	20	198	1	1,500 00		700 00
	Appropriated.	21	23	1			
BUREAU OF PROVISIONS AND CLOTHING.							
<i>Salaries, Bureau of Provisions and Clothing—</i>							
Chief clerk	June 19, 1878	R. S. 20	70 198	416 1	1,800 00		
	June 21, 1879	21	23	1			
One clerk of class four	June 19, 1878	R. S. 20	27 198	167 1	1,800 00		
	June 21, 1879	21	23, 30	1, 4			
Two clerks of class three	Same acts				3,200 00		
Two clerks of class two	do				2,800 00		
Three clerks of class one	do				3,600 00		
One assistant messenger	do				720 00		
One laborer	do				660 00		
					14,580 00		14,580 00
<i>Contingent Expenses, Bureau of Provisions and Clothing—</i>							
Blank books, stationery, and miscellaneous items	Appropriated.	20	198	1	400 00		400 00
	Appropriated.	21	23	1			
BUREAU OF MEDICINE AND SURGERY.							
<i>Salaries, Bureau of Medicine and Surgery—</i>							
Chief clerk	June 19, 1878	R. S. 20	70 198	416 1	1,800 00		
	June 21, 1879	21	23	1			
One clerk of class three	June 19, 1878	R. S. 20	27 198	167 1	1,600 00		
	June 21, 1879	21	23	1			
One clerk	June 19, 1878	20	198	1	1,000 00		
	June 21, 1879	21	23	1			
One assistant messenger	June 19, 1878	R. S. 20	27 198	167 1	720 00		
	June 21, 1879	21	23, 30	1, 4			
One laborer	Same acts				660 00		
					5,780 00		5,780 00
<i>Contingent Expenses, Bureau of Medicine and Surgery—</i>							
Stationery and miscellaneous items	Appropriated.	20	198	1	100 00		100 00
	Appropriated.	21	23	1			
NAVY-DEPARTMENT BUILDING.							
<i>Salaries, Superintendent, &c., Navy-Department Building—</i>							
Superintendent	June 19, 1878	R. S. 20	70 198	416 1	250 00		
	June 21, 1879	21	23	1			
One engineer	June 21, 1879	R. S. 21	27 23, 30	169 2, 4	1,200 00		
	Same acts						
One assistant engineer	do				1,000 00		
One conductor of elevator	do				720 00		
Three firemen, at \$720 each	do				2,160 00		
One fireman	Submitted				720 00		
Nine watchmen, at \$720 each	June 19, 1878	R. S. 20	27 198	167 1	6,480 00		
	June 21, 1879	21	23-30	1, 2, 4			
Four laborers, at \$660 each	Same acts				2,640 00		
Eight charwomen, at \$180 each	do				1,440 00		
Six charwomen, at \$180 each	Submitted				1,080 00		
					17,690 00		15,890 00

Estimates of appropriations required for the service of the fiscal year ending June 30, 1881—Continued.

General object, (title of appropriation,) and details and explanations.	Date of acts, or treaties, providing for the expenditure.	References to Stats. at Large, or to Revised Statutes.			Estimated am't required for each detailed object of expenditure.	Total amount to be appropriated under each head of appropriation.	Amount appropriated for the fiscal year ending June 30, 1880.
		Vol. or R. S.	Page.	Sec.			
<i>Contingent Expenses, Navy-Department Building—</i>							
Incidental labor, fuel, light, and miscellaneous items....	Appropriated.	20	198	1	} -----	\$10,000 00	\$7,000 00
	Appropriated.	21	23, 28	1, 2			
<i>Postage, Navy Department—</i>							
Official postage-stamps for the Secretary's office and the bureaus of the Navy Department.....	Appropriated.	20	206	2	} -----	20,000 00	20,000 00
	Appropriated.	21	23	1			
NOTE.—The estimate of the Secretary of the Navy for "Printing and binding," under section 2, act of May 8, 1872, (R. S., 720, sec. 3661,) will be found under the title of "Miscellaneous," <i>post</i> .							
Total Navy Department						181,370 00	165,030 00
DEPARTMENT OF THE INTERIOR.							
OFFICE OF THE SECRETARY.							
<i>Salaries, Office of Secretary of the Interior—</i>							
Secretary	June 19, 1878	R. S.	74	437	} \$8,000 00		
	June 21, 1879	20	198	1			
	June 21, 1879	21	23	1			
Assistant Secretary	June 19, 1878	R. S.	74	438	} 3,500 00		
	June 21, 1879	20	198	1			
	June 21, 1879	21	23	1			
Chief clerk	June 19, 1878	R. S.	74	440	} 2,500 00		
	June 21, 1879	20	198	1			
	June 21, 1879	21	23	1			
Additional to chief clerk as superintendent of the building.	Same acts					200 00	
Six clerks, chiefs of divisions, at \$2,000 each	do					12,000 00	
One clerk, chief of division	Submitted.					2,000 00	
One stenographer	June 21, 1879	21	28	2		1,800 00	
Six clerks of class four	June 19, 1878	R. S.	27	167	} 10,800 00		
	June 21, 1879	20	198	1			
	June 21, 1879	21	23-28	1, 4			
Four clerks of class three	Same acts					6,400 00	
Four clerks of class two	do					5,600 00	
Seven clerks of class one	do					8,400 00	
Six copyists, at \$900 each	do					5,400 00	
Five assistant messengers, at \$720 each	do					3,600 00	
Four laborers, at \$660 each	do					2,640 00	
One captain of the watch	do					1,000 00	
Forty watchmen, at \$720 each	do					28,800 00	
						\$102,640 00	\$102,540 00
<i>Temporary Clerks, Department of the Interior—</i>							
Temporary clerks for the Department of the Interior....	Appropriated.	20	199	1	} -----	7,000 00	7,000 00
	Appropriated.	21	23	1			
<i>Contingent Expenses, Office of Secretary of the Interior—</i>							
Furniture, advertising, telegraphing, ice, and other miscellaneous items, including new books and books to complete broken sets	Appropriated.	20	198	1	} -----	7,000 00	7,000 00
	Appropriated.	21	23	1			
<i>Official Documents, Department of the Interior—</i>							
Expenses of storing, packing, and distributing public documents, including the purchase of boxes	Appropriated.	20	198	1	} 6,000 00		
	Appropriated.	21	23	1			
Fitting up rooms and providing cases for the Department-file of official documents, and supplying deficiencies in said file	Submitted.					2,000 00	
						8,000 00	5,000 00
<i>Rent of Buildings for Department of the Interior—</i>							
Rent of building corner Twelfth street and Pennsylvania avenue for use of the Pension Office	Appropriated.	20	198	1	} 19,900 00		
	Appropriated.	20	233	1			
	Appropriated.	21	23	1			
Rent of building corner of Eighth and G streets, (north-east corner,) for use of Bureau of Education	Same acts					7,200 00	
Rent of building for use of office of United States Geological Survey, (Washington office)	do					2,200 00	
						29,300 00	24,200 00
<i>Fuel, Light, &c., Department of the Interior—</i>							
Fuel, light, and repairs of the heating apparatus	Appropriated.	20	198	1	} 8,000 00		
	Appropriated.	21	23	1			
One engineer	Same acts					1,200 00	
One assistant engineer	do					1,000 00	
Six firemen, at \$720 each	do					4,320 00	
						14,520 00	14,520 00
<i>Stationery, Department of the Interior—</i>							
Stationery for the Interior Department and its several bureaus and offices	Appropriated.	20	198	1	} -----	35,000 00	30,000 00
	Appropriated.	21	23	1			
<i>Postage, Department of the Interior—</i>							
Postage for the Department and its several bureaus and offices	Appropriated.	20	206	2	} -----	66,000 00	30,000 00
	Appropriated.	21	23	1			
NOTE.—The estimate of the Secretary of the Interior for "Printing and binding," under section 2, act of May 8, 1872, (R. S., 720, sec. 3661,) will be found under the title of "Miscellaneous," <i>post</i> .							

Estimates of appropriations required for the service of the fiscal year ending June 30, 1881—Continued.

General object, (title of appropriation,) and details and explanations.	Date of acts, or treaties, providing for the expenditure.	References to Stats. at Large, or to Revised Statutes.			Estimated amt' required for each detailed object of expenditure.	Total amount to be appropriated under each head of appropriation.	Amount appropriated for the fiscal year ending June 30, 1880.
		Vol. or R. S.	Page.	Sec.			
OFFICE OF THE ASSISTANT ATTORNEY-GENERAL.							
<i>Salaries, Office of Assistant Attorney-General, Interior Department—</i>							
One law-clerk	June 19, 1878	20	198	1	} \$2,250 00		
Three clerks, at \$2,000 each	June 21, 1879	21	23	1			
One clerk of class one	June 21, 1879	21	28	1			
	do				1,200 00		
						\$9,450 00	\$9,450 00
GENERAL LAND OFFICE.							
<i>Salaries, General Land Office—</i>							
Commissioner of the General Land Office	Mar. 3, 1875	R. S. 18	76 364	446 1	} 4,000 00		
	June 19, 1878	20	199	1			
	June 21, 1879	21	23	1			
Assistant Commissioner	Submitted				3,000 00		
NOTE.—This estimate is submitted in view of the magnitude of the business devolved upon this office, and the complicated character of the duties of the Commissioner under the various laws now constituting the public-land system, and the additional duties imposed upon him by the late act of Congress, approved March 3, 1879, as a member of the commission created by said act to classify the public lands, codify the public-land laws, &c., which, since the date said act took effect, to wit, July 1, 1879, has occupied the greater portion of his time, and will continue to until the labors of said commission are completed. The office should be created with a view of dividing the labors and responsibilities of the office of the Commissioner as it now exists.							
Chief clerk, (increase submitted)	Mar. 3, 1853	R. S. 10	74 211	440 3	} 2,250 00		
	Mar. 3, 1875	18	364	1			
	June 19, 1878	20	199	1			
	June 21, 1879	21	23	1			
NOTE.—The chief clerk is required by law to act as Commissioner in case of vacancy or of the absence or sickness of that officer, and must be fully competent to take charge and control of the bureau at all times. When no deputy is provided for, he should receive the usual salary of a deputy bureau officer. It may be added that the duties of this office are unusually intricate, complex, and arduous, and fully deserve the salary herein estimated.							
Law-clerk, (increase submitted)	Mar. 3, 1875	18	364	1	} 2,250 00		
	June 19, 1878	20	199	1			
	June 21, 1879	21	23	1			
NOTE.—The law-clerk must be thoroughly conversant with land-law and practice, as well as with the usages and practice of the Department, and must be able to grasp and summarize at once the various questions involved in land contests and the construction of the statutes, and to present the same in proper form for the consideration and action of the head of the bureau and the chiefs of divisions. The compensation estimated for is very moderate, considering the nature of the work and the qualifications required. Few attorneys competent to perform the duties could be found willing to do so for the amount named.							
Recorder	Mar. 3, 1875	R. S. 18	76 364	447 1	} 2,000 00		
	June 19, 1878	20	199	1			
	June 21, 1879	21	23	1			
Three principal clerks as chiefs of divisions of public lands, of private land claims, and of surveys, at \$2,000 each	Mar. 3, 1875	R. S. 18	76 364	448, 9 1	} 6,000 00		
	June 19, 1878	20	199	1			
	June 21, 1879	21	23	1			
Seven additional chiefs of divisions, at \$2,000 each	Submitted				14,000 00		
Ten clerks of class four	Mar. 3, 1853	R. S. 10	27 211	167 3	} 18,000 00		
	Mar. 3, 1875	18	364	1			
	June 19, 1878	20	199	1			
	June 21, 1879	21	23, 25	1			
NOTE.—The recorder, in addition to his statutory duties, with the principal clerks and chiefs of divisions, have, respectively, exclusive charge of a particular class of work and of the clerical force employed upon it. They must know the rules of the whole office and the laws governing the whole land system, the relations of the classes being so intermixed as frequently to involve nearly the whole of them in the consideration of a single case. No higher service is performed by the subordinate officers of any Department, not excepting the Treasury, where the salaries range from twenty-seven hundred to thirty-five hundred dollars. Until this aid is given to the bureau no Commissioner can perform with satisfaction or justice to the people or to Congress the responsible labors of the land service. The salaries submitted are far below the measure of desert required in return. The number of chiefs asked for corresponds to the necessary division of work in the office.							

Estimates of appropriations required for the service of the fiscal year ending June 30, 1881—Continued.

General object, (title of appropriation,) and details and explanations.	Date of acts, or treaties, providing for the expenditure.	References to Stats. at Large, or to Revised Statutes.			Estimated am't required for each detailed object of expenditure.	Total amount to be appropriated under each head of appropriation.	Amount appropriated for the fiscal year ending June 30, 1880.
		Vol. or R. S.	Page.	Sec.			
<i>Salaries, General Land Office—Continued.</i>							
Thirty clerks of class three.....	Mar. 3, 1853	R. S.	27	167	\$48,000 00		
	Mar. 3, 1855	10	211	3			
	July 20, 1868	15	100	1			
	Mar. 3, 1875	18	364	1			
	June 19, 1878	20	199	1			
	June 21, 1879	21	23, 25	1			
	Submitted.....						
Forty clerks of class two.....	Same acts.....				56,000 00		
NOTE.—The number of clerks of classes two and three estimated for is far below the actual requirements of the work of this bureau. The duties devolved upon clerks in these grades cannot be performed by those in the lower grades; and in justice to the settlers on the public domain, who have complied with the requirements of law in making their claims, and are awaiting final adjudication by this office, the number should be increased.							
One hundred clerks of class one.....	do.....				120,000 00		
	Submitted.....						
	July 4, 1836	5	112	10			
Draughtsman, at \$2,000; one assistant draughtsman, at \$1,600; and ten assistant draughtsmen, at \$1,200 each.	April 22, 1854	10	276	1	15,600 00		
	Mar. 3, 1875	18	364	1			
	June 19, 1878	20	199	1			
	June 21, 1879	21	23	1			
	Submitted.....						
NOTE.—The estimates for draughtsmen are based upon the ascertained wants and needs of the office. Heretofore the work has been done by detailed clerks possessing some qualifications therefor, but not always in the best manner, and usually after great and inconvenient delay. There should be ample provision for this work, and it is believed that the estimate made will be within the absolute requirements of the service.							
Ten clerks, at \$1,000 each, (twenty clerks of this class dropped).....	June 19, 1878	20	199	1	10,000 00		
	June 21, 1879	21	23, 25	1			
Nine copyists, at \$900 each.....		R. S.	27	167	8,100 00		
	June 21, 1879	21	25	1			
Nine assistant messengers, at \$720 each.....		R. S.	27	167-9	6,480 00		
	July 4, 1836	5	112	10			
	Mar. 3, 1869	15	287	1			
	Mar. 3, 1875	18	364	1			
	June 19, 1878	20	199	1			
Six packers, at \$720 each.....	June 21, 1879	21	23, 30	1, 4	4,320 00		
	Same acts.....						
Twelve laborers, at \$660 each.....	do.....				7,920 00		
<p><i>Provided, That the Secretary of the Interior, at his discretion, shall be, and he is hereby authorized to use any portion of the said appropriation for piece-work, or by the day, month, or year, at such rate or rates as he may deem just and fair, not exceeding a salary of \$1,200.</i></p> <p>NOTE.—The estimates for service in the lower grades, messengers and laborers included, are less than the needs of the office require, but are submitted as the very lowest possible to secure proper efficiency and dispatch. The lack of help in these positions has up to this time greatly impaired the morale of the bureau in compelling clerks and chiefs of divisions to leave their proper work and occupy their time in performing service really pertaining to messengers and copyists. It is hoped the full number herewith estimated for may be authorized.</p>							
<i>Contingent Expenses, General Land Office—</i>							
Diagrams, parchment paper for land-patents, furniture and repairs of the same, miscellaneous items for the actual expenses of clerks detailed to investigate fraudulent land-entries, trespasses on the public lands, and cases of official misconduct, and for advertising and telegraphing.....	May 8, 1872	17	75	1	40,000 00		25,000 00
	June 10, 1872	17	364	1			
	June 19, 1878	20	199	1			
	June 21, 1879	21	23	1			
	Submitted.....						
<i>Map of the United States—</i>							
For connected and separate United States and other maps prepared in this office.....	June 23, 1874	18	213	1	6,000 00		
	Mar. 3, 1875	18	374	1			
NOTE.—For explanation of the foregoing estimates of the Commissioner of the General Land Office, see Appendix, marked "D."							
OFFICE OF COMMISSIONER OF INDIAN AFFAIRS.							
<i>Salaries, Office of Commissioner of Indian Affairs—</i>							
Commissioner.....		R. S.	78	462	3,000 00		
	June 19, 1878	20	199	1			
	June 21, 1879	21	23	1			
Increase.....	Submitted.....				2,000 00		
					\$327,920 00		\$273,220 00

Estimates of appropriations required for the service of the fiscal year ending June 30, 1881—Continued.

General object, (title of appropriation,) and details and explanations.	Date of acts, or treaties, providing for the expenditure.	References to Stats. at Large, or to Revised Statutes.			Estimated am't required for each detailed object of expenditure.	Total amount to be appropriated under each head of appropriation.	Amount appropriated for the fiscal year ending June 30, 1880.
		Vol. or R. S.	Page.	Sec.			
<i>Salaries, Office of Commissioner of Indian Affairs—Continued.</i>							
Chief clerk	June 19, 1878	R. S.	74	440	} \$2,000 00		
	June 21, 1879	20	199	1			
Increase	Submitted	21	23	1	500 00		
One solicitor for the Indian bureau	do				3,000 00		
Two clerks of class four	June 19, 1878	R. S.	27	167	} 3,600 00		
	June 21, 1879	20	199	1			
	Submitted	21	23	1			
Chief of finance division	June 19, 1878	R. S.	27	167	} 1,800 00		
	June 21, 1879	20	199	1			
Increase	Submitted	21	23	1	200 00		
Chief of land division	June 19, 1878	R. S.	27	167	} 1,800 00		
	June 21, 1879	20	199	1			
Increase	Submitted	21	23	1	200 00		
Chief of accounts division	June 19, 1878	R. S.	27	167	} 1,800 00		
	June 21, 1879	20	199	1			
Increase	Submitted	21	23	1	200 00		
Principal book-keeper	June 19, 1878	R. S.	27	167	} 1,600 00		
	June 21, 1879	20	199	1			
Increase	Submitted	21	23	1	200 00		
Six clerks of class three	June 19, 1878	R. S.	27	167	} 9,600 00		
	June 21, 1879	20	199	1			
Two clerks of class three	Submitted	21	23	1	3,200 00		
One stenographer	June 19, 1878	R. S.	27	167-9	} 1,600 00		
	June 21, 1879	20	199	1			
Eleven clerks of class two	Same acts	21	23	1	15,400 00		
Three clerks of class two	Submitted				4,200 00		
Ten clerks of class one	June 19, 1878	R. S.	27	167	} 12,000 00		
	June 21, 1879	20	199	1			
Three clerks of class one	Submitted	21	23	1	3,600 00		
Ten clerks, at \$1,000 each	June 19, 1878	20	199	1	} 10,000 00		
	June 21, 1879	21	23-28	1-2			
Eight copyists, at \$900 each	June 19, 1878	R. S.	27	167	} 7,200 00		
	June 21, 1879	20	199	1			
One messenger	Submitted	21	23-28	1-2	840 00		
Two assistant messengers, at \$720 each	June 19, 1878	R. S.	27	167	} 1,440 00		
	June 21, 1879	20	199	1			
Two laborers, at \$660 each	Submitted	21	23-30	1-4	1,320 00		
	Same acts						
						\$92,300 00	\$74,160 00
NOTE.—For explanation of this estimate, see Appendix, marked "E."							
<i>Contingent Expenses, Office of Commissioner of Indian Affairs—</i>							
Blank books, binding, fuel, light, and other miscellaneous items, including trade-lists and prices current in New York, Chicago, St. Louis, St. Paul, Omaha, and Denver, and two city newspapers, to be filed, bound, and preserved for use of the office	Appropriated.	20	199	1	} -----	3,500 00	3,000 00
	Appropriated.	21	23	1			
OFFICE OF COMMISSIONER OF PENSIONS.							
<i>Salaries, Office of Commissioner of Pensions—</i>							
Commissioner of Pensions	Aug. 12, 1848	9	288	1	} 3,000 00		
	July 20, 1874	18	4	1			
	June 21, 1879	21	28	2			
Deputy Commissioner of Pensions	June 21, 1879	R. S.	79	472	} 2,500 00		
	Submitted	21	28	2			
Chief clerk	June 21, 1879	R. S.	74	440	} 2,000 00		
	Submitted	21	28	2			
Medical referee	June 21, 1879	R. S.	92-3	4776	} 2,500 00		
	Submitted	21	28	2			
Twenty-six clerks of class four	June 21, 1879	R. S.	27	167	} 46,800 00		
	Submitted	21	28	2			
Four clerks of class four	Submitted				7,200 00		
Fifty-two clerks of class three	June 21, 1879	R. S.	27	167	} 83,200 00		
	Submitted	21	28	2			
Eight clerks of class three	Submitted				12,800 00		
Eighty-four clerks of class two	June 21, 1879	R. S.	27	167	} 117,600 00		
	Submitted	21	28	2			
Sixteen clerks of class two	Submitted				22,400 00		
One hundred and forty-seven clerks of class one	June 21, 1879	R. S.	27	167	} 176,400 00		
	Submitted	21	28	2			
Thirty-three clerks of class one	Submitted				39,600 00		

Estimates of appropriations required for the service of the fiscal year ending June 30, 1881—Continued.

General object, (title of appropriation,) and details and explanations.	Date of acts, or treaties, providing for the expenditure.	References to Stats. at Large, or to Revised Statutes.			Estimated amt required for each detailed object of expenditure.	Total amount to be appropriated under each head of appropriation.	Amount appropriated for the fiscal year ending June 30, 1880.
		Vol. or R. S.	Page.	Sec.			
<i>Salaries, Office of Commissioner of Pensions—Continued.</i>							
Ten clerks, at \$1,000 each	June 19, 1878	20	199	1	\$10,000 00		
Ten clerks, at \$1,000 each	June 21, 1879	21	28	2			
Thirty copyists, at \$900 each	Submitted				10,000 00		
One messenger	June 21, 1879	R. S. 21	27, 28, 30	167, 2, 4	27,000 00		
Twelve assistant messengers, at \$720 each	Same acts				840 00		
Two assistant messengers, at \$720 each	do				8,640 00		
Two watchmen, at \$720 each	Submitted				1,440 00		
Four watchmen, at \$720 each	June 21, 1879	R. S. 21	27, 28, 30	167, 2, 4	1,440 00		
Eight laborers, at \$720 each, (increase of \$60 each, submitted)	Submitted				2,880 00		
Two laborers, at \$720 each	June 21, 1879	R. S. 21	27, 28, 30	167, 2, 4	5,760 00		
One skilled mechanic	Submitted				1,440 00		
One engineer	June 21, 1879	R. S. 21	27	169	1,200 00		
One assistant engineer	Same acts		28	2	1,200 00		
	do				1,000 00		
						\$588,840 00	\$490,850 00
NOTE.—By the Acting Commissioner of Pensions.—“ While the increase of force submitted is regarded as essential, it is not commensurate to the increase of the work of the office since the passage of the act of January 25, 1879; but it is believed that a larger force cannot be employed to advantage in the building at present occupied.”							
<i>Investigating Frauds, Office of Commissioner of Pensions—</i>							
For actual expenses of clerks, detailed to investigate suspected attempts at fraud, as provided by law	Appropriated.	20	199	1	40,000 00	40,000 00	
	Appropriated.	21	23	1			
<i>Contingent Expenses, Office of Commissioner of Pensions—</i>							
For carpets, mats, furniture, awnings and repair of same, fuel, repairing heaters and elevators and running elevator, gas, engraving and retouching plates, bounty-land warrants, printing and binding the same, engraving and printing pension certificates, and for other necessary expenses of the office, including two daily newspapers and cost of telegraphing.	Appropriated.	20	199	1	17,000 00	11,000 00	
	Appropriated.	21	23	1			
OFFICE OF COMMISSIONER OF PATENTS.							
<i>Salaries, Office of Commissioner of Patents—</i>							
Commissioner	June 19, 1878	R. S. 20	80 199	476-7 1	4,500 00		
Assistant Commissioner	June 21, 1879	21	23	1			
Chief clerk	Same acts				3,000 00		
Three examiners-in-chief, at \$3,000 each	June 19, 1878	R. S. 20	74 199	440 1	9,000 00		
	June 21, 1879	21	23	1			
Examiner of interferences	June 19, 1878	R. S. 20	74 199	440 1	2,500 00		
Examiner of trade-marks	June 21, 1879	21	23	1			
Examiner of designs	Same acts				2,500 00		
Twenty-two principal examiners, at \$2,500 each	Submitted				2,500 00		
Twenty-two assistant examiners, at \$1,800 each	June 19, 1878	R. S. 20	74 199	440 1	55,000 00		
Two additional assistant examiners, at \$1,800 each	June 21, 1879	21	23	1			
Twenty-two second assistant examiners, at \$1,600 each	Same acts				39,600 00		
Two additional second assistant examiners, at \$1,600 each	Submitted				3,600 00		
Twenty-two third assistant examiners, at \$1,400 each	June 19, 1878	R. S. 20	74 199	440 1	30,800 00		
Two additional third assistant examiners, at \$1,400 each	June 21, 1879	21	23	1			
One financial clerk	Submitted				3,800 00		
One librarian	June 19, 1878	R. S. 20	74 199	440 1	2,000 00		
One machinist	June 21, 1879	21	23	1			
Four clerks of class four	Same acts				1,600 00		
Five clerks of class three	June 19, 1878	R. S. 20	27 199	167 1	7,200 00		
Two additional clerks of class three	June 21, 1879	21	23	1			
	Same acts				8,000 00		
	Submitted				3,200 00		

Estimates of appropriations required for the service of the fiscal year ending June 30, 1881—Continued.

General object, (title of appropriation,) and details and explanations.	Date of acts, or treaties, providing for the expenditure.	References to Stats. at Large, or to Revised Statutes.			Estimated amt required for each detailed object of expenditure.	Total amount to be appropriated under each head of appropriation.	Amount appropriated for the fiscal year ending June 30, 1880.
		Vol. or R. S.	Page.	Sec.			
<i>Salaries, Office of Commissioner of Patents—Continued.</i>							
Seventeen clerks of class two	June 19, 1878	R. S. 27	167	1	\$23,800 00		
	June 21, 1879	20	199	1			
Thirty clerks of class one	Same acts				36,000 00		
Six additional clerks of class one	Submitted				7,200 00		
Twenty-nine permanent clerks, at \$1,000 each	June 19, 1878	20	199	1	\$29,000 00		
	June 21, 1879	21	23	1			
Three skilled draughtsmen, at \$1,200 each	June 19, 1878	R. S. 74	440	1	3,600 00		
	June 21, 1879	20	199	1			
Four skilled draughtsmen, at \$1,000 each	Submitted				4,000 00		
One messenger and purchasing-clerk	June 19, 1878	R. S. 74	440	1	1,000 00		
	June 21, 1879	20	199	1			
One skilled laborer	Same acts				1,200 00		
Ten model attendants, at \$900 each	do				9,000 00		
Seventy-four copyists, at \$900 each	June 19, 1878	R. S. 27	167	1	66,600 00		
	June 21, 1879	R. S. 74	440	1, 2			
Twenty-six additional copyists, at \$900 each	Submitted				23,400 00		
Five copyists of drawings, at \$720 each	Submitted				3,600 00		
Five assistant messengers, at \$720 each	June 21, 1879	R. S. 27	167	1, 4	3,600 00		
	Submitted	21	23, 30	1, 4			
Five additional assistant messengers, at \$720 each	Submitted				8,600 00		
Twenty-five laborers, at \$660 each	June 19, 1878	R. S. 27	167-9	1	16,500 00		
	June 21, 1879	20	199	1, 4			
Six laborers, at \$600 each	Same acts				3,600 00		
Nineteen additional laborers, at \$600 each	Submitted				11,400 00		
Four laborers, at \$480 each	June 19, 1878	R. S. 27	169	1	1,920 00		
	June 21, 1879	20	199	1, 2			
Sixteen additional laborers, at \$480 each	Submitted				7,680 00		
						\$478,400 00	\$407,070 00
<i>Contingent Expenses, Office of Commissioner of Patents—</i>							
Contingent and miscellaneous expenses, including construction and repair of model-cases, stationary portfolios for drawings, furniture and labor connected therewith, repairing, papering, painting, plumbing, gas-fitting, carpets, ice, advertising, money refunded, printing engraved patent-heads and paper for same, international exchanges, and other contingencies; and no money appropriated by this paragraph shall be expended for advertising in newspapers in the city of Washington other than the Patent-Office Official Gazette	Appropriated.	21	25	1		20,000 00	35,000 00
<i>Scientific Library, Office of Commissioner of Patents—</i>							
Purchase of books for the scientific library	Appropriated.	R. S. 21	81	486	1	10,000 00	5,000 00
<i>Official Gazette, Office of Commissioner of Patents—</i>							
Photo-lithographing or otherwise producing plates for the Official Gazette	Appropriated	21	25	1		20,000 00	24,000 00
<i>Photo-lithographing Current Issue, Office of Commissioner of Patents—</i>							
Photo-lithographing or otherwise producing copies of the weekly issues of drawings of patents, designs, and trade-marks	Appropriated.	20	200	1	40,000 00		35,000 00
	Appropriated.	21	23	1			
<i>Photo-lithographing Burnt and Exhausted Copies—</i>							
Photo-lithographing or otherwise reproducing copies of drawings destroyed or damaged by fire or otherwise exhausted; the work of said photo-lithographing or otherwise producing plates and copies, referred to in this and the two preceding paragraphs, to be done under the supervision of the Commissioner of Patents, and in the city of Washington, if it can be there done at reasonable rates; and the Commissioner of Patents, under the direction of the Secretary of the Interior, is authorized to make contracts therefor.	Appropriated.	20	200	1	60,000 00		25,000 00
	Appropriated.	21	23	1			
<i>Patent-Office Report for 1870—</i>							
Photo-lithographing or otherwise producing illustrations to the Patent-Office report for the year 1870	Submitted					6,240 00	
NOTE.—For explanation of the foregoing estimates of the Commissioner of Patents, see Appendix, marked "F."							

Estimates of appropriations required for the service of the fiscal year ending June 30, 1881—Continued.

General object, (title of appropriation,) and details and explanations.	Date of acts, or treaties, providing for the expenditure.	References to Stats. at Large, or to Revised Statutes.			Estimated amt required for each detailed object of expenditure.	Total amount to be appropriated under each head of appropriation.	Amount appropriated for the fiscal year ending June 30 1880.
		Vol. or R. S.	Page.	Sec.			
OFFICE OF COMMISSIONER OF EDUCATION.							
<i>Salaries, Office of Commissioner of Education—</i>							
Commissioner.....	June 19, 1878	R. S. 85	517	1	\$3,000 00		
	June 21, 1879	20 200	23 1	1			
Chief clerk.....	June 19, 1878	R. S. 74	440	1	1,800 00		
	June 21, 1879	20 200	23 1	1			
Increase, (see note).....	Submitted				200 00		
One clerk of class four.....	June 19, 1878	R. S. 27	167	1	1,800 00		
	June 21, 1879	20 200	23 1	1			
One additional clerk of class four.....	Submitted				1,800 00		
One statistician.....	June 19, 1878	R. S. 74	440	1	1,800 00		
	June 21, 1879	20 200	23 1	1			
One translator.....	Same acts				1,600 00		
One clerk of class three.....	June 19, 1878	R. S. 27	167	1	1,600 00		
	June 21, 1879	20 200	23 1	1			
One clerk of class two.....	Same acts				1,400 00		
One additional clerk of class two.....	Submitted				1,400 00		
Two clerks of class one.....	do.				2,400 00		
Four copyists, at \$900 each.....	June 19, 1878	R. S. 27	167	1	3,600 00		
	June 21, 1879	20 200	23 1	1			
Two copyists, at \$900 each.....	Submitted				1,800 00		
One assistant messenger.....	June 19, 1878	R. S. 27	167	1	720 00		
	June 21, 1879	20 200	23, 30 1, 4	1, 4			
One laborer.....	Submitted				720 00		
NOTE.—The chief clerk of this office is the only one in the Department whose salary is less than \$2,000 per annum. From July 1, 1872, to October 1, 1876, he was paid \$2,000 per annum.						\$25,640 00	\$17,320 00
<i>Contingent Expenses, Office of Commissioner of Education—</i>							
Cases for library.....	Appropriated.	20	200	1	500 00		
	Appropriated.	21	23	1			
Library.....	Same acts				1,000 00		
Current educational periodicals.....	do.				250 00		
Other current publications.....	do.				225 00		
Completing valuable sets of periodicals and publications in the library.....	do.				200 00		
Telegraphing and expressage.....	do.				200 00		
Collecting statistics and writing and compiling matter for annual and special reports, and editing and publishing circulars of information.....	do.				15,000 00		
Fuel and lights.....	do.				275 00		
Additional for the same purpose, (see note).....	Submitted				125 00		
Office-furniture.....	Appropriated.	20	200	1	250 00		
	Appropriated.	21	23	1			
Contingencies.....	Same acts				500 00		
Additional for the same purpose, (see note).....	Submitted				575 00		
NOTE.—Based on the experience of the office for several years. For explanation of the estimates of the Commissioner of Education, see Appendix, marked "G."						19,100 00	18,400 00
OFFICE OF DIRECTOR OF GEOLOGICAL SURVEY.							
<i>Salaries, Office of Director of Geological Survey—</i>							
Director of Geological Survey.....	Mar. 3, 1879	20	394	1	6,000 00		
Clerical force and messengers.....	do.				12,000 00		
						18,000 00	6,000 00
<i>Contingent Expenses, Office of Director of Geological Survey—</i>							
Rent, fuel, and light, as follows:							
Washington office.....	Appropriated.	20	394	1	2,200 00		
San Francisco office.....	do.				1,500 00		
Denver office.....	do.				1,000 00		
Salt Lake office.....	do.				1,000 00		
Philadelphia office.....	do.				1,000 00		
Office-furniture.....	do.				2,000 00		
						8,700 00	
Laboratory, Geological Survey—							
Chemical and physical laboratory.....	Appropriated.	20	394	1		18,000 00	
NOTE.—The expenses of the geological survey for the fiscal year 1880, with the exception of the salary of the Director, are included in one appropriation of \$100,000, made by the act of March 3, 1879. (See estimate for geological survey under "Surveying public lands," in "Miscellaneous" chapter, <i>post</i> .)							

Estimates of appropriations required for the service of the fiscal year ending June 30, 1881—Continued.

General object, (title of appropriation,) and details and explanations.	Date of acts, or treaties, providing for the expenditure.	References to Stats. at Large, or to Revised Statutes.			Estimated amt' required for each detailed object of expenditure.	Total amount to be appropriated under each head of appropriation.	Amount appropriated for the fiscal year ending June 30, 1880.
		Vol. or R. S.	Page.	Sec.			
OFFICE OF AUDITOR OF RAILROAD ACCOUNTS.							
<i>Salaries, Office of Auditor of Railroad Accounts—</i>							
Auditor	June 19, 1878	20	169-70	2	\$5,000 00		
Engineer, (increase \$1,000).....	June 21, 1879	21	29	2			
Book-keeper	June 19, 1878	20	170	2	2,400 00		
Assistant book-keeper.....	June 21, 1879	21	29	2			
One clerk.....	Same acts				2,000 00		
One clerk.....	Submitted.....				1,600 00		
One clerk.....	June 19, 1878	20	170	2	1,400 00		
One copyist.....	June 21, 1879	21	29	2			
One messenger.....	Same acts.....				900 00		
	Submitted.....				600 00		
						\$16,900 00	\$12,300 00
<i>Contingent Expenses, Office of Auditor of Railroad Accounts—</i>							
Travelling and other expenses: Examination of books and accounts of railroad companies once in each fiscal year.....	Appropriated.	21	29	2	2,000 00		
Travelling and other expenses: Inspecting roads, shops, machinery, and equipments by the engineer of the office.....	Submitted.....				1,000 00		
Incidental expenses: Furniture, stationery, books, &c.....	Appropriated.	21	29	2	500 00		
						3,500 00	1,750 00
UNDER ARCHITECT OF THE CAPITOL.							
<i>Salaries of Employés under Architect of the Capitol—</i>							
Person in charge of heating apparatus of the Congressional Library and Supreme Court.....	June 21, 1879	21	29	2	864 00		
One laborer in charge of water-closet in central portion of Capitol	do.....				660 00		
Three laborers for cleaning rotunda, dome, and corridors, at \$660 each	do.....				1,980 00		
Pay of six watchmen employed on the Capitol grounds, at \$720 each.....	do.....				4,320 00		
						7,824 00	7,824 00
Total Department of the Interior.....						2,146,774 00	1,741,604 00
PUBLIC LANDS.							
OFFICE OF SURVEYOR-GENERAL OF LOUISIANA.							
<i>Salaries, Office of Surveyor-General of Louisiana—</i>							
Surveyor-general	June 19, 1878	R. S. 20	388 201	2208 1	2,000 00		
	June 21, 1879	21	23	1			
Clerks in his office.....	Appropriated.	R. S. 20	391 201	2226 1	18,800 00		
	Appropriated.	21	23	1			
						\$20,800 00	\$5,800 00
NOTE.—The \$18,800 is estimated for compensation of clerk-hire, consisting of three regular clerks and draughtsmen, calling for \$4,800, and fourteen \$1,000 clerks, to bring up the arrears in office-work of many years standing, viz: To prepare duplicate patent plats of confirmed private-land claims, of which there are about 6,000 entitled to patents, and which cannot be patented until such plats are made; also to transcribe field-notes of surveys of about 780 townships, for a long while in arrears, and requiring one month of time to copy the notes of six townships by one clerk. Very limited appropriations for office-work in former years caused so extensive arrears.							
OFFICE OF SURVEYOR-GENERAL OF FLORIDA.							
<i>Salaries, Office of Surveyor-General of Florida—</i>							
Surveyor-general	June 19, 1878	R. S. 20	388 201	2208 1	2,000 00		
	June 21, 1879	21	23	1			
Clerks in his office.....	Appropriated.	R. S. 20	391 201	2226 1	4,200 00		
	Appropriated.	21	23	1			
						6,200 00	3,800 00
NOTE.—The \$4,200 for clerk-hire is estimated as necessary to transact the current work and bring up the arrears, consisting of descriptive notes of sixty-three townships to be furnished to the register's office, necessary indexes to swamp-land selections, and field-notes of surveys of public lands and private-land claims, also to complete a "Condensed History" of private-land claims.							
OFFICE OF SURVEYOR-GENERAL OF MINNESOTA.							
<i>Salaries, Office of Surveyor-General of Minnesota—</i>							
Surveyor-general	June 19, 1878	R. S. 20	388 201	2208 1	2,000 00		
	June 21, 1879	21	23	1			

Estimates of appropriations required for the service of the fiscal year ending June 30, 1881—Continued.

General object, (title of appropriation,) and details and explanations.	Date of acts, or treaties, providing for the expenditure.	References to Stats. at Large, or to Revised Statutes.			Estimated am't required for each detailed object of expenditure.	Total amount to be appropriated under each head of appropriation.	Amount appropriated for the fiscal year ending June 30, 1880.
		Vol. or R. S.	Page.	Sec.			
<i>Salaries, Office of Surveyor-General of Minnesota—Continued.</i>							
Clerks in his office	} Appropriated. } Appropriated.	R. S.	391	2226	} \$8,500 00	\$10,500 00	\$7,000 00
		20	201	1			
NOTE.—The \$8,500 for clerk-hire is estimated for seven clerks, to enable the surveyor-general to employ them to attend properly to the current office-work, as well as to the bringing up of the work in arrears on account of former limited appropriations for the purpose.							
OFFICE OF SURVEYOR-GENERAL OF DAKOTA.							
<i>Salaries, Office of Surveyor-General of Dakota—</i>							
Surveyor-general	} June 19, 1878 } June 21, 1879	R. S.	388	2208	} 2,000 00		
		20	201	1			
Clerks in his office	} Appropriated. } Appropriated.	R. S.	391	2226	} 6,500 00	8,500 00	6,500 00
		20	201	1			
NOTE.—The \$6,500 is estimated for compensation of five employes in the surveyor-general's office, consisting of a chief clerk, two draughtsmen, and two other clerks, actually necessary to keep pace with the field-work and avoid any arrears in the office-work.							
OFFICE OF SURVEYOR-GENERAL OF COLORADO.							
<i>Salaries, Office of Surveyor-General of Colorado—</i>							
Surveyor-general	} June 19, 1878 } June 21, 1879	R. S.	389	2210	} 3,000 00		
		20	201	1			
Clerks in his office	} Appropriated. } Appropriated.	R. S.	391	2226	} 7,800 00	10,800 00	6,000 00
		20	201	1			
NOTE.—The \$7,800 estimated for clerk-hire, is for the compensation of three clerks and two draughtsmen to attend to the office-work consequent on surveys of public lands and mineral surveys; arrears of office-work for five years are reported by the surveyor-general in the descriptive lists of public surveys, and the necessity for a map of mineral surveys of an extensive range.							
OFFICE OF SURVEYOR-GENERAL OF NEW MEXICO.							
<i>Salaries, Office of Surveyor-General of New Mexico—</i>							
Surveyor-general	} June 19, 1878 } June 21, 1879	R. S.	389	2210	} 3,000 00		
		20	201	1			
Clerks in his office	} Appropriated. } Appropriated.	R. S.	391	2226	} 10,000 00	13,000 00	8,500 00
		20	201	1			
NOTE.—The \$10,000 estimated for compensation of translator and chief clerk, two draughtsmen and four clerks, the clerical force unavoidably requisite for the transaction of the public business connected with the survey of private-land claims in examining Spanish and Mexican titles to lands and adjudicating them; also in attending to the surveys of the public lands.							
OFFICE OF SURVEYOR-GENERAL OF CALIFORNIA.							
<i>Salaries, Office of Surveyor-General of California—</i>							
Surveyor-general	} June 19, 1878 } June 21, 1879	R. S.	389	2210	} 3,000 00		
		20	201	1			
Clerks in his office	} Appropriated. } Appropriated.	R. S.	391	2226	} 30,000 00		
		20	201	1			
Clerks in his office, for completing, translating, copying, and indexing original Spanish archives, and preserving from destruction originals greatly defaced in the office of the surveyor-general of California	Appropriated.	20	393	1	6,000 00	39,000 00	22,750 00
NOTE.—The \$30,000 is estimated for compensation of regular clerks and draughtsmen in the surveyor-general's office, to meet the extensive demands of the public service, and also to bring up greatly accumulated arrears in office-work during fifteen years last past, owing to restricted appropriations in former years. The arrears consist of 50 original maps of swamp-lands claimed by the State; 200 lists of swamp-lands and copies of same; emendation of township-plats in triplicate, caused by final surveys of mineral and private claims; reproduction of old plats worn out by constant use; 270 township-plats for registers and receivers; 1,800 descriptive lists of as many townships surveyed and not yet furnished to the registers and receivers as the law requires, and many other items for the enumeration of which reference is made to the truthful description of the surveyor-general's statement thereof, as an additional explanation, to be found in the Appendix to these estimates, marked "H."							
The archives are reported by surveyor-general to comprise, in addition to the original grants and expedientes, about 300 bound volumes of papers relating to the land-titles and early history of the State. The arrangement of them is very imperfect, the volumes designated as "Provincial State Papers," "Departmental State Papers," "Juzgados," &c., are without index or chronological arrangement. It being more difficult to find the records of cases among these papers than it was when they were in their loose state, the plan is to make translations of some, a digest and index, and to record them in well-bound books.							

Estimates of appropriations required for the service of the fiscal year ending June 30, 1881—Continued.

General object, (title of appropriation,) and details and explanations.	Date of acts, or treaties, providing for the expenditure.	References to Stats. at Large, or to Revised Statutes.			Estimated am't required for each detailed object of expenditure.	Total amount to be appropriated under each head of appropriation.	Amount appropriated for the fiscal year ending June 30, 1880.
		Vol. or R. S.	Page.	Sec.			
OFFICE OF SURVEYOR-GENERAL OF IDAHO.							
<i>Salaries, Office of Surveyor-General of Idaho—</i>							
Surveyor-general.....	June 19, 1878	R. S. 20	389 201	2210 1	\$3,000 00		
	June 21, 1879	21	23	1			
Clerks in his office.....	Appropriated.	R. S. 20	391 201	2226 1	4,000 00		
	Appropriated.	21	23	1			
NOTE.—The \$4,000 estimated for clerk-hire covers scarcely the pay of three clerks for the whole fiscal year; the third clerk, at \$700, for a part of the year only.							
OFFICE OF SURVEYOR-GENERAL OF NEVADA.							
<i>Salaries, Office of Surveyor-General of Nevada—</i>							
Surveyor-general.....	June 19, 1878	R. S. 20	389 201	2210 1	3,000 00		
	June 21, 1879	21	23	1			
Clerks in his office.....	Appropriated.	R. S. 20	391 201	2226 1	5,000 00		
	Appropriated.	21	23	1			
NOTE.—The \$5,000 is estimated for clerk-hire in the office of surveyor-general of Nevada, to cover the pay of clerks and draughtsmen to attend to the current office-work on agricultural, mineral, and other surveys.							
OFFICE OF SURVEYOR-GENERAL OF OREGON.							
<i>Salaries, Office of Surveyor-General of Oregon—</i>							
Surveyor-general.....	June 19, 1878	R. S. 20	388 201	2209 1	2,500 00		
	June 21, 1879	21	23	1			
Clerks in his office.....	Appropriated.	R. S. 20	391 201	2226 1	7,000 00		
	Appropriated.	21	23	1			
NOTE.—The \$7,000 is estimated for clerk-hire to cover the pay of regular clerks for current office-work, and to bring up arrears of work, consisting of the transcribing of field-notes of public surveys, and also to bring up accumulated arrears in office-work since 1862, in the transcribing of the field-notes of survey of donation-claims. The original notes, being in a dilapidated condition, should be preserved from destruction.							
OFFICE OF SURVEYOR-GENERAL OF WASHINGTON.							
<i>Salaries, Office of Surveyor-General of Washington—</i>							
Surveyor-general.....	June 19, 1878	R. S. 20	388 201	2209 1	2,500 00		
	June 21, 1879	21	23	1			
Clerks in his office.....	Appropriated.	R. S. 20	391 201	2226 1	7,500 00		
	Appropriated.	21	23	1			
NOTE.—The \$7,500 is submitted for clerk-hire to carry on the current work and bring up the arrears, consisting of the transcribing of field-notes of former surveys of public lands and donation-claims, there being arrears of ten years' standing. As the original field-notes are in a very dilapidated condition, further delay in transcribing them may cause great loss, and embarrass not only the public interests but those of individual owners of lands.							
OFFICE OF SURVEYOR-GENERAL OF NEBRASKA AND IOWA.							
<i>Salaries, Office of Surveyor-General of Nebraska and Iowa—</i>							
Surveyor-general.....	June 19, 1878	R. S. 20	388 201	2208 1	2,000 00		
	June 21, 1879	21	23	1			
Clerks in his office.....	Appropriated.	R. S. 20	391 201	2226 1	6,300 00		
	Appropriated.	21	23	1			
NOTE.—The \$6,300 is estimated for clerk-hire required for the transaction of the ordinary public business of the office, and which sum is allowed by the organic law.							
OFFICE OF SURVEYOR-GENERAL OF MONTANA.							
<i>Salaries, Office of Surveyor-General of Montana—</i>							
Surveyor-general.....	June 19, 1878	R. S. 20	389 201	2210 1	3,000 00		
	June 21, 1879	21	23	1			

Estimates of appropriations required for the service of the fiscal year ending June 30, 1881—Continued.

General object, (title of appropriation,) and details and explanations.	Date of acts, or treaties, providing for the expenditure.	References to Stats. at Large, or to Revised Statutes.			Estimated am't required for each detailed object of expenditure.	Total amount to be appropriated under each head of appropriation.	Amount appropriated for the fiscal year ending June 30, 1880.
		Vol. or R. S.	Page.	Sec.			
<i>Salaries, Office of Surveyor-General of Montana—Continued.</i>							
Clerks in his office	Appropriated. 20 Appropriated. 21	R. S. 20 21	391 201 23	2226 1 1	\$6,000 00	\$9,000 00	\$5,750 00
<p>NOTE.—The \$6,000 estimated for clerks in the surveyor-general's office is considered as absolutely necessary for the transaction of the current office-work on agricultural surveys, which are on the increase, and to bring up arrears of office-work in the extensive platting and mapping of the mineral claims and emendation of plats.</p>							
OFFICE OF SURVEYOR-GENERAL OF UTAH.							
<i>Salaries, Office of Surveyor-General of Utah—</i>							
Surveyor-general	June 19, 1878 June 21, 1879	R. S. 20 21	389 201 23	2210 1 1	3,000 00	8,000 00	5,750 00
Clerks in his office	Appropriated. 20 Appropriated. 21	R. S. 20 21	391 201 23	2226 1 1	5,000 00		
<p>NOTE.—The \$5,000 is estimated for the compensation of clerks in the surveyor-general's office, indispensably needed to attend to extensive surveys of public lands and mineral-claims, and preparation of maps and field-notes of the twenty-nine mining districts, the latter work being in arrears and should be brought up to date.</p>							
OFFICE OF SURVEYOR-GENERAL OF WYOMING.							
<i>Salaries, Office of Surveyor-General of Wyoming—</i>							
Surveyor-general	June 19, 1878 June 21, 1879	R. S. 20 21	389 201 23	2210 1 1	3,000 00	7,000 00	6,250 00
Clerks in his office	Appropriated. 20 Appropriated. 21	R. S. 20 21	391 201 23	2226 1 1	4,000 00		
<p>NOTE.—The \$4,000 is estimated for compensation of clerks to attend to the official business of the office.</p>							
OFFICE OF SURVEYOR-GENERAL OF ARIZONA.							
<i>Salaries, Office of Surveyor-General of Arizona—</i>							
Surveyor-general	June 19, 1878 June 21, 1879	R. S. 20 21	389 201 23	2210 1 1	3,000 00	8,500 00	5,750 00
Clerks in his office	Appropriated. 20 Appropriated. 21	R. S. 20 21	391 201 23	2226 1 1	5,500 00		
<p>NOTE.—The \$5,500 for clerk-hire in the surveyor-general's office is estimated as the least sum to include the pay of one clerk at \$2,500 per annum, who is versed in the English and Spanish languages, to assist in examining and reporting upon titles to private-land claims, which duties were devolved upon the surveyor-general by the proviso to the appropriation act of July 15, 1870, (Statutes, vol. 16, page 304.) The cost of living in Arizona is also reported as higher than in any other surveying district.</p> <p>See letter of the Commissioner of the General Land Office in reference to the foregoing estimates for compensation of surveyors-general and their clerks, in Appendix, marked "D."</p>							
Total Salaries, Public Lands						184,100 00	112,850 00
Total Interior Department						2,330,874 00	1,854,454 00
POST-OFFICE DEPARTMENT.							
OFFICE OF THE POSTMASTER-GENERAL.							
<i>Salaries, Post-Office Department—</i>							
Postmaster-General	June 19, 1878 June 21, 1879	R. S. 20 21	65 201 23	388 1 1	8,000 00		
Chief clerk to Postmaster-General	June 19, 1878 June 21, 1879	R. S. 20 21	65 201 23	393 1 1	2,200 00		
Stenographer	Same acts				1,800 00		
Appointment-clerk	June 19, 1878 June 21, 1879	R. S. 20 21	27 201 23, 30	167 1 1, 4	1,800 00		
One messenger	Same acts				1,200 00		
One assistant messenger	do				720 00		
Topographer	June 19, 1878 June 21, 1879	R. S. 20 21	65 201 23	393 1 1	2,500 00		

Estimates of appropriations required for the service of the fiscal year ending June 30, 1881—Continued.

General object, (title of appropriation,) and details and explanations.	Date of acts, or treaties, providing for the expenditure.	References to Stats. at Large, or to Revised Statutes.			Estimated amt't required for each detailed object of expenditure.	Total amount to be appropriated under each head of appropriation.	Amount appropriated for the fiscal year ending June 30, 1880.
		Vol. or R. S.	Page.	Sec.			
<i>Salaries, Post-Office Department—Continued.</i>							
Law-clerk	June 19, 1878	20	201	1	\$2,250 00		
	June 21, 1879	21	23	1			
		R. S.	27	167			
One clerk of class one	June 19, 1878	20	201	1	1,200 00		
	June 21, 1879	21	23	1			
Temporary employes	June 19, 1878	20	201	1	15,000 00		
	June 21, 1879	21	23	1			
One clerk of class three, additional	Submitted				1,600 00		
One clerk of class two, additional	do				1,400 00		
Two clerks of class one, additional	do				2,400 00		
One clerk, additional	do				1,000 00		
Total					\$43,070 00		
NOTE.—This increase is submitted for the following reasons, viz: The official journal and order-books of the Department are at present in charge of clerks in the contract office who devote to them only such time as can be spared from other duties. The result is delay in entering up the orders, letters, &c., upon the books, and the lack of a proper index. To properly do this work, there should be for the ensuing year at least two clerks who can give it their entire time. The other three clerks are much needed to classify and arrange the files of the Department. Heretofore there has been no general system of arrangement; each bureau of the Department keeping its own files so long as they were necessary for reference, and afterwards storing them in the attic or basement wherever room could be found. The result has been much delay and confusion in the examination of records and the actual loss of important documents. It is now proposed to classify and arrange the files and place them in charge of a competent person, so that any document desired can be produced without delay.							
Office of First Assistant Postmaster-General:							
First Assistant Postmaster-General	June 19, 1878	R. S.	65	389	3,500 00		
	June 21, 1879	20	202	1			
		R. S.	65	393			
Chief clerk	June 19, 1878	20	202	1	2,000 00		
	June 21, 1879	21	23	1			
		R. S.	27	167			
Two clerks of class four	June 19, 1878	20	202	1	3,600 00		
	June 21, 1879	21	23	1			
Twelve clerks of class three	Same acts				19,200 00		
Six clerks of class two	do				8,400 00		
Twelve clerks of class one	do				14,400 00		
Two clerks, at \$1,000 each	June 19, 1878	20	202	1	2,000 00		
	June 21, 1879	21	23	1			
		R. S.	27	167			
Three assistant messengers, at \$720 each	June 19, 1878	20	202	1	2,160 00		
	June 21, 1879	21	23, 30	1, 4			
One clerk of class four, additional	Submitted				1,800 00		
One clerk of class three, additional	do				1,600 00		
Two clerks of class one, additional	do				2,400 00		
One laborer, additional	do				660 00		
Superintendent of blank agency	June 19, 1878	R. S.	65	393	1,800 00		
	June 21, 1879	20	202	1			
		R. S.	21	23			
Superintendent of blank agency, additional	Submitted				200 00		
Assistant superintendent of blank agency	June 19, 1878	R. S.	65	393	1,600 00		
	June 21, 1879	20	202	1			
		R. S.	21	23			
Assistant superintendent of blank agency, additional	Submitted				200 00		
Four assistants to superintendent of blank agency, at \$1,200 each	June 19, 1878	R. S.	65	393	4,800 00		
	June 21, 1879	20	202	1			
	June 20, 1874	21	23	1			
Two assistants to superintendent of blank agency, at \$900 each	June 19, 1878	18	106	1	1,800 00		
	June 21, 1879	20	202	1			
		21	23	1			
One assistant messenger for blank agency	June 19, 1878	R. S.	27	167-9	720 00		
	June 21, 1879	20	202	1			
		21	23, 30	1, 4			
One laborer for blank agency	Same acts				660 00		
One additional laborer for blank agency	Submitted				660 00		
One clerk of class two, additional	do				1,400 00		
Superintendent of free delivery	June 19, 1878	R. S.	65	393	2,100 00		
	June 21, 1879	20	202	1			
		R. S.	21	23			
One clerk of class two, office of superintendent of free delivery	June 19, 1878	R. S.	27	167	1,400 00		
	June 21, 1879	20	202	1			
		21	23	1			
Total					\$79,060 00		
Office of the Second Assistant Postmaster-General:							
Second Assistant Postmaster-General	June 19, 1878	R. S.	65	389	3,500 00		
	June 21, 1879	20	202	1			
		R. S.	21	23			

Estimates of appropriations required for the service of the fiscal year ending June 30, 1881—Continued.

General object, (title of appropriation,) and details and explanations.	Date of acts, or treaties, providing for the expenditure.	References to Stats. at Large, or to Revised Statutes.			Estimated amt required for each detailed object of expenditure.	Total amount to be appropriated under each head of appropriation.	Amount appropriated for the fiscal year ending June 30, 1880.
		Vol. or R. S.	Page.	Sec.			
<i>Salaries, Post-Office Department—Continued.</i>							
Chief clerk	June 19, 1878	R. S. 65	393	20 202	\$2,000 00		
	June 21, 1879	21	23	1			
Chief of division of inspection	June 19, 1878	20	202	20 202	2,000 00		
	June 21, 1879	21	23	1			
Seven clerks of class four	June 19, 1878	R. S. 27	167	20 202	12,600 00		
	June 21, 1879	21	23	1			
Twenty-six clerks of class three	Same acts				41,600 00		
Thirteen clerks of class two	do				18,200 00		
Twelve clerks of class one	do				14,400 00		
Four clerks, at \$1,000 each	June 19, 1878	20	202	20 202	4,000 00		
	June 21, 1879	21	23	1			
Two assistant messengers, at \$720 each	June 19, 1878	R. S. 27	167	20 202	1,440 00		
	June 21, 1879	21	23, 30	1, 4			
One superintendent of railway adjustment, additional	Submitted				2,000 00		
One clerk of class four, additional	do				1,800 00		
Seven clerks of class three, additional	do				11,200 00		
One clerk of class two, additional	do				1,400 00		
Two clerks of class one, additional	do				2,400 00		
Two clerks, at \$1,000 each, additional	do				2,000 00		
Total					\$120,540 00		
NOTE.—This additional force is necessary because of the fact that the business of the office has so much increased as to render the present force incapable of transacting the same in a prompt and satisfactory manner. In 1875, the service in operation was 70,083 miles of railroad and 208,000 miles of star; in 1879, 80,000 miles of railroad and over 230,000 miles of star, while the laws prescribing the rates of compensation to railroads have been so amended as to largely increase the work to be done in connection with that branch of the service. And the laws which have been enacted for the protection of the Government and the parties actually carrying the mails on other than railroad routes, while most salutary in effect, have added very largely to the clerical work of this office; and yet the clerical force of this office is less than it was in 1875. With the present arrangement of States in corresponding sections there are not enough third-class clerks to take charge of them, so clerks of the first and second classes are detailed to do that work. Again, some of the sections, particularly in the West, are altogether too large to be taken care of by one clerk, so that these will have to be divided at an early day, in order to the proper transacting of the current business.							
Office of Third Assistant Postmaster-General:							
Third Assistant Postmaster-General	June 19, 1878	R. S. 65	393	20 202	3,500 00		
	June 21, 1879	21	23	1			
Chief clerk	June 19, 1878	R. S. 65	393	20 202	2,000 00		
	June 21, 1879	21	23	1			
Chief of division of dead-letters	Same acts				2,250 00		
Chief of division of postage-stamps	June 20, 1874	18	106	20 202	2,250 00		
	June 21, 1879	21	23	1			
Six clerks of class four	June 19, 1878	R. S. 27	167	20 202	10,800 00		
	June 21, 1879	21	23, 30	1, 2			
Sixteen clerks of class three	Same acts				25,600 00		
Twenty-five clerks of class two	do				35,000 00		
Thirty-four clerks of class one	do				40,800 00		
Six clerks, at \$1,000 each	June 19, 1878	20	202	20 202	6,000 00		
	June 21, 1879	21	23	1			
Fifty-seven female clerks, at \$900 each	June 19, 1878	R. S. 27	167-9	20 202	51,300 00		
	June 21, 1879	21	23, 30	1, 2, 4			
Three assistant messengers, at \$720 each	Same acts				2,160 00		
Seven laborers, at \$660 each	do				4,620 00		
Four female laborers, at \$480 each	June 19, 1878	R. S. 65	393	20 202	1,920 00		
	June 21, 1879	21	23	1			
Chief of division of finance, additional	Submitted				2,100 00		
Total					\$190,300 00		
Office of superintendent of foreign mails:							
Superintendent	June 19, 1878	R. S. 65	393	20 202	3,000 00		
	June 21, 1879	21	23	1			
Chief clerk	Same acts				1,800 00		
Additional	Submitted				200 00		
One clerk of class four	June 19, 1878	R. S. 27	167	20 202	1,800 00		
	June 21, 1879	21	23, 30	1, 4			
Three clerks of class three	Same acts				4,800 00		
One clerk of class two	do				1,400 00		

Estimates of appropriations required for the service of the fiscal year ending June 30, 1881—Continued.

General object, (title of appropriation,) and details and explanations.	Date of acts, or treaties, providing for the expenditure.	References to Stats. at Large, or to Revised Statutes.			Estimated am't required for each detailed object of expenditure.	Total amount to be appropriated under each head of appropriation.	Amount appropriated for the fiscal year ending June 30, 1880.
		Vol. or R. S.	Page.	Sec.			
<i>Salaries, Post-Office Department—Continued.</i>							
One assistant messenger.....	June 19, 1878	R. S.	27	167	} \$720 00		
	June 21, 1879	20	202	1			
	Submitted	21	23, 30	1, 4			
One clerk of class two, additional.....	do				1,400 00		
One clerk, additional.....	do				1,000 00		
Total.....					\$16,120 00		
Office of superintendent of money-order system:							
Superintendent.....	June 19, 1878	R. S.	65	393	} 3,000 00		
	June 21, 1879	20	202	1			
Chief clerk.....	Same acts.....	21	23	1	2,000 00		
Two clerks of class four.....	June 19, 1878	R. S.	27	167	} 3,600 00		
	June 21, 1879	20	202	1			
Six clerks of class three.....	Same acts.....	21	23	1	9,600 00		
Four clerks of class two.....	do.....				5,600 00		
Nine clerks of class one.....	do.....				10,800 00		
One clerk.....	June 19, 1878	20	202	1	} 1,000 00		
	June 21, 1879	21	23	1			
Two clerks, at \$900 each.....	June 19, 1878	R. S.	27	167	} 1,800 00		
	June 21, 1879	20	202	1			
Three laborers, at \$660 each.....	Same acts.....	21	23, 30	1, 4	1,980 00		
One assistant messenger.....	do.....				720 00		
Total.....					\$40,100 00		
Office of division of mail deprecations:							
Chief of division.....	June 19, 1878	R. S.	65	393	} 2,250 00		
	June 21, 1879	20	202	1			
One clerk of class three.....	June 19, 1878	R. S.	27	167	} 1,600 00		
	June 21, 1879	20	202	1			
One clerk of class two.....	Same acts.....	21	23	1	1,400 00		
Two clerks of class one.....	do.....				2,400 00		
One clerk.....	June 19, 1878	20	202	1	} 1,000 00		
	June 21, 1879	21	23	1			
One clerk of class four, additional.....	Submitted.....				1,800 00		
One clerk of class one, additional.....	do.....				1,200 00		
One assistant messenger.....	do.....				720 00		
Total.....					\$12,370 00		
Office disbursing-clerk and superintendent of building:							
Disbursing-clerk and superintendent.....	June 19, 1878	R. S.	65	393	} 2,100 00		
	June 21, 1879	20	202	1			
Additional.....	Submitted.....	21	23	1	200 00		
One clerk of class two, (accountant).....	June 19, 1878	R. S.	27	167	} 1,400 00		
	June 21, 1879	20	202	1			
One clerk of class one, (storekeeper).....	Same acts.....	21	23	1	1,200 00		
Engineer.....	June 19, 1878	R. S.	27	169	} 1,400 00		
	June 21, 1879	20	202	1			
Assistant engineer.....	Same acts.....	21	23	1	900 00		
Additional.....	Submitted.....				100 00		
One fireman, who shall be a blacksmith.....	June 19, 1878	R. S.	27	167-9	} 900 00		
	June 21, 1879	20	202	1			
One fireman, who shall be a steam-fitter.....	Same acts.....	21	23, 30	1, 4	900 00		
One fireman.....	do.....				720 00		
One carpenter.....	do.....				1,200 00		
One assistant carpenter.....	do.....				1,000 00		
Captain of the watch.....	do.....				1,000 00		
Fifteen watchmen, at \$720 each.....	do.....				10,800 00		
Twenty-five laborers, at \$660 each.....	do.....				16,500 00		
Two watchmen, at \$720 each, additional.....	Submitted.....				1,440 00		
Two laborers, at \$660 each, additional.....	do.....				1,320 00		
Total.....					\$43,080 00		
<i>Contingent Expenses, Post-Office Department—</i>							
Stationery.....	Appropriated.....	20	202	1	} 9,000 00		9,000 00
	Appropriated.....	21	23	1			
Fuel.....	Same acts.....				4,400 00		4,400 00
Gas.....	do.....				5,000 00		5,000 00
Additional.....	Submitted.....				1,000 00		
Plumbing and gas-fixtures.....	Appropriated.....	20	202	1	} 4,000 00		4,000 00
	Appropriated.....	21	23	1			
Telegraphing.....	Same acts.....				3,000 00		3,000 00
Additional.....	Submitted.....				2,000 00		

Estimates of appropriations required for the service of the fiscal year ending June 30, 1881—Continued.

General object, (title of appropriation,) and details and explanations.	Date of acts, or treaties, providing for the expenditure.	References to Stats. at Large, or to Revised Statutes.			Estimated am't required for each detailed object of expenditure.	Total amount to be appropriated under each head of appropriation.	Amount appropriated for the fiscal year ending June 30, 1880.
		Vol. or R. S.	Page.	Sec.			
<i>Contingent Expenses, Post-Office Department—Continued.</i>							
Painting, reduction of \$4,000 submitted	Appropriated.	20	202	1	\$4,000 00	}	\$8,000 00
	Appropriated.	21	23	1			
Carpets	Same acts				5,000 00		5,000 00
Furniture	do				5,000 00		5,000 00
Keeping of horses and repair of wagons and harness	do				1,200 00		1,200 00
Additional	Submitted				300 00		
Hardware	Appropriated.	20	202	1	1,500 00	}	1,500 00
	Appropriated.	21	23	1			
Rent of house, 915 E street	Same acts				1,500 00		1,500 00
Publication of copies of the Official Postal Guide	do				20,000 00		20,000 00
Miscellaneous items					\$6,000 00		
Ice, additional, submitted					1,800 00		
Water-closet paper, additional, submitted					500 00		
Washing towels, additional, submitted	do				800 00		
Soap, additional, submitted					1,000 00		6,000 00
Directories of the principal cities of the United States, additional	Submitted				300 00		
<p>NOTE.—These directories are absolutely necessary in the division of dead letters, in restoring undelivered mail-matter to the owners. It is respectfully submitted that the appropriation for fuel be made to read "Fuel and repairs to engine, boilers; and heating apparatus." The estimate for "Printing and binding," submitted by the Post-master-General, under section 2, act May 8, 1872, (R. S., 720, sec. 3661,) will be found under the title of "Miscellaneous," <i>post</i>.</p>							
Total Post-Office Department							\$621,940 00

DEPARTMENT OF AGRICULTURE.

OFFICE OF COMMISSIONER.

Salaries, Department of Agriculture—

Commissioner	June 19, 1878	R. S.	87	521	}	3,000 00
Increase, \$3,000, submitted.	June 21, 1879	20	203	1		
Chief clerk	June 19, 1878	R. S.	87	522,'3	}	1,900 00
Increase, \$1,100, submitted.	June 21, 1879	20	203	1		
Chief of division of accounts, disbursing-clerk, and superintendent of Department building	June 19, 1878	R. S.	87	522,'3	}	1,600 00
Increase, \$900, submitted.	June 21, 1879	20	203	1		
Assistant disbursing-clerk	June 19, 1878	R. S.	87	522,'3	}	1,400 00
Property-clerk, \$1,200, submitted.	June 21, 1879	20	203	1		
Two clerks of class four	June 19, 1878	R. S.	87	522,'3	}	3,600 00
Two clerks of class three	June 21, 1879	20	203	1		
Three clerks of class two						3,200 00
Four clerks of class one						4,200 00
Five clerks, at \$1,000 each						4,800 00
Copyists, carpenter, watchmen, attendant in museum, laborers, and other necessary force						\$5,000 00
						10,000 00
Chemical division:						
Chief chemist	June 19, 1878	R. S.	87	522,'3	}	1,900 00
Increase, \$3,100, submitted.	June 21, 1879	20	203	1		
Assistant chemist	June 19, 1878	R. S.	87	522,'3	}	1,400 00
Increase, \$100, submitted.	June 21, 1879	20	203	1		
Three assistant chemists, \$3,600, submitted.						
Botanical division:						
Botanist	June 19, 1878	R. S.	87	522,'3	}	1,800 00
Increase, \$700, submitted.	June 21, 1879	20	203	1		
Assistant botanist, \$1,200, submitted.						

Estimates of appropriations required for the service of the fiscal year ending June 30, 1881—Continued.

General object, (title of appropriation,) and details and explanations.	Date of acts, or treaties, providing for the expenditure.	References to Stats. at Large, or to Revised Statutes.			Estimated am't required for each detailed object of expenditure.	Total amount to be appropriated under each head of appropriation.	Amount appropriated for the fiscal year ending June 30, 1880.
		Vol. or R. S.	Page.	Sec.			
<i>Salaries, Department of Agriculture—Continued.</i>							
Entomological division:		R. S.	87	522,3	} \$1,900 00		
Entomologist	June 19, 1878	20	203	1			
Increase, \$600, submitted.	June 21, 1879	21	23	1			
Two assistant entomologists, \$1,000 and \$1,200, submitted. One copyist, \$900, submitted.							
Statistical division:		R. S.	87	522,3	} 1,900 00		
Statistician	June 19, 1878	20	203	1			
Increase, \$600, submitted.	June 21, 1879	21	23	1			
One clerk of class four	June 19, 1878	R. S.	87	522,3	} 1,800 00		
	June 21, 1879	20	203	1			
Two clerks of class three	Same acts				} 3,200 00		
One clerk of class two	do						
One clerk of class two, submitted, \$1,400.							
Two clerks of class one	June 19, 1878	R. S.	87	522,3	} 2,400 00		
One copyist, \$900, submitted.	June 21, 1879	20	203	1			
Garden and grounds:		R. S.	87	522,3	} 1,900 00		
Superintendent of garden and grounds	June 19, 1878	20	203	1			
Increase, \$600, submitted.	June 21, 1879	21	23	1			
Microscopist	June 19, 1878	R. S.	87	522,3	} 1,800 00		
	June 21, 1879	20	203	1			
Increase, \$700, submitted.							
Superintendent of seed division	June 19, 1878	R. S.	87	522,3	} 1,600 00		
	June 21, 1879	20	203	1			
Increase, \$400, submitted.							
Librarian	June 19, 1878	R. S.	87	522,3	} 1,400 00		
	June 21, 1879	20	203	1			
Superintendent of folding-room	Same acts				} 1,200 00		
Engineer	do						
Superintendent of flower-seed room	do				900 00		
					\$66,400 00	\$66,900 00	
NOTE.—For statement of expenditure of the appropriation for salaries, Department of Agriculture, for the fiscal year 1879, furnished in accordance with the act of June 19, 1878, see Appendix, marked "I."							
MISCELLANEOUS.							
<i>Collecting Agricultural Statistics—</i>							
Collecting agricultural statistics, and compiling and writing matter for monthly, annual, and special reports	June 19, 1878	R. S.	88	526	} -----	10,000 00	10,000 00
	June 21, 1879	20	203	1			
<i>Purchase and Distribution of Seeds—</i>							
Purchase and propagation and distribution, as required by law, of seeds, trees, shrubs, vines, cuttings, and plants, and expenses of putting up the same	June 19, 1878	R. S.	88	527	} -----	100,000 00	75,000 00
	June 21, 1879	20	203	1			
NOTE.—For statement of the purchase and distribution of seeds and plants for the fiscal year 1879, see Appendix, marked "J."							
<i>Experimental Garden, Department of Agriculture—</i>							
Labor on experimental garden, \$5,000; plant-pots, \$250; repairing and painting greenhouses, &c., \$800; new boiler for propagating-house, \$250; purchasing and propagating new plants and seeds of economic value, \$600; tools for greenhouses, \$150; repairs to heating apparatus, new pipes, &c., \$450; charcoal, sand, and sod for potting plants, \$100	Appropriated.	20	203	1	} -----	7,600 00	6,600 00
	Appropriated.	21	23	1			
<i>Museum and Herbarium, Department of Agriculture—</i>							
Collecting and modelling specimens of fruits and vegetables, and collecting and preparing specimens for the museum and herbarium	Appropriated.	20	204	1	} -----	1,000 00	1,000 00
Curator of museum, \$1,200, submitted.	Appropriated.	21	23	1			
<i>Continuing the Investigation of History and Habits of Insects injurious to Agriculture—</i>							
Investigating the history and habits of insects injurious to agriculture; for experiments in ascertaining the best means of destroying them; chemicals, travelling, and other expenses, in the practical work of the entomological division	Appropriated.	20	204	1	} -----	5,000 00	5,000 00
	Appropriated.	21	23	1			

Estimates of appropriations required for the service of the fiscal year ending June 30, 1881—Continued.

General object, (title of appropriation,) and details and explanations.	Date of acts, or treaties, providing for the expenditure.	References to Stats. at Large, or to Revised Statutes.			Estimated am't required for each detailed object of expenditure.	Total amount to be appropriated under each head of appropriation.	Amount appropriated for the fiscal year ending June 30, 1880.
		Vol. or R. S.	Page.	Sec.			
<i>Furniture, Cases, and Repairs, Department of Agriculture—</i> Repairs of building, heating apparatus, furniture, carpets and matting, water and gas-pipes, &c..... One fire and burglar-proof iron safe.....	Appropriated. Appropriated. Submitted.....	20 20	204 23	1 1	\$4,000 00 1,100 00	\$5,100 00	\$4,000 00
<i>Library, Department of Agriculture—</i> Entomological works of reference; for botanical works of reference; for works on chemistry, mineralogy, and charts; for current agricultural works for library; for miscellaneous agricultural periodicals, and the completion of imperfect series.....	Appropriated. Appropriated.	20 21	204 23	1 1	1,000 00	1,000 00
<i>Laboratory, Department of Agriculture—</i> Chemicals and apparatus for the use of the chemist and microscopist..... Necessary expenses in conducting experiments.....	Appropriated. Appropriated. Submitted.....	20 21	204 23	1 1	1,500 00 5,000 00	6,500 00	1,500 00
<i>Contingent Expenses, Department of Agriculture—</i> Stationery, freight, and express-charges; fuel, lights; subsistence and care of horses, repairs of harness and wagons; paper, twine, and gum for folding-room; and for miscellaneous items, namely, for advertising, telegraphing, dry-goods, soap, brushes, brooms, mats, oils, paints, glass, lumber, hardware, ice, care of stationery, purchasing supplies, and for necessary items, including actual travelling expenses while on the business of the Department.....	Appropriated. Appropriated	20 21	204 23	1 1	10,000 00	8,000 00
<i>Investigating Diseases of Farm-Animals—</i> For the continuance of the investigation of the diseases of swine, and infectious and contagious diseases to which all other classes of domesticated animals are subject.....	Appropriated. Appropriated.	20 21	204 30	1 2	10,000 00	10,000 00
<i>Postage, Department of Agriculture—</i> Postage on return letters, circulars, and miscellaneous articles; for correspondents and foreign letters.....	Appropriated. Appropriated.	20 21	204 23	1 1	4,000 00	4,000 00
NOTE.—The estimate of the Commissioner of Agriculture for "Printing and binding," under section 2, act of May 8, 1872, (R. S., 720, sec. 3661,) will be found under the title of "Miscellaneous," <i>post</i> .							
Total Department of Agriculture.....						226,600 00	193,000 00
DEPARTMENT OF JUSTICE.							
OFFICE OF THE ATTORNEY-GENERAL.							
<i>Salaries, Department of Justice—</i>							
Attorney-General.....	June 19, 1878 June 21, 1879	R. S. 20	59 205	346 1	8,000 00		
Solicitor-General.....	June 19, 1878 June 21, 1879	R. S. 20	59 205	347 1	7,500 00		
Three Assistant Attorneys-General, at \$5,000 each.....	June 19, 1878 June 21, 1879	R. S. 20	59 205	348 1	15,000 00		
One Assistant Attorney-General of Post-Office Department.....	June 19, 1878 June 21, 1879	R. S. 20	65 205	390 1	4,000 00		
Solicitor of Internal Revenue.....	June 19, 1878 June 21, 1879	R. S. 20	59 205	349 1	5,000 00		
Examiner of claims.....	June 19, 1878 June 21, 1879	R. S. 20	59 205	349 1	3,500 00		
Law-clerk, acting as examiner of titles.....	June 19, 1878 June 21, 1879	R. S. 20	60 205	351 1	3,000 00		
Law-clerk.....	Submitted				3,000 00		
Chief clerk.....	June 19, 1878 June 21, 1879	R. S. 20	60 205	351 1	2,200 00		
Chief clerk, additional.....	Submitted				300 00		
Additional for disbursing-clerk.....	June 19, 1878 June 21, 1879	R. S. 20	28 205	176 1	200 00		
Stenographic-clerk.....	June 19, 1878 June 21, 1879	R. S. 20	60 205	351 1	2,000 00		
Law-clerk.....	Mar. 3, 1875 June 19, 1878 June 21, 1879	18 20 21	369 205 23	1 1 1	2,000 00		

Estimates of appropriations required for the service of the fiscal year ending June 30, 1881—Continued.

General object, (title of appropriation,) and details and explanations.	Date of acts, or treaties, providing for the expenditure.	References to Stats. at Large, or to Revised Statutes.			Estimated am't required for each detailed object of expenditure.	Total amount to be appropriated under each head of appropriation.	Amount appropriated for the fiscal year ending June 30, 1880.
		Vol. or R. S.	Page.	Sec.			
<i>Salaries, Department of Justice—Continued.</i>							
Five clerks of class four.....	June 19, 1878	R. S.	27	167	\$9,000 00		
	June 21, 1879	20	205	1			
Additional to clerk of class four in charge of pardons.....	Submitted	21	23	1	200 00		
Additional to clerk of class four in charge of accounts.....	do				200 00		
One clerk of class two, (librarian).....	June 19, 1878	R. S.	27	167-9	1,400 00		
	June 21, 1879	20	205	1			
Two clerks of class one.....	Same acts	21	23, 30	1, 4	2,400 00		
One telegraph-operator.....	do				1,000 00		
Five copyists, at \$900 each.....	do				4,500 00		
Two assistant messengers, at \$720 each.....	do				1,440 00		
Two laborers, at \$660 each.....	do				1,320 00		
Two watchmen, at \$720 each.....	do				1,440 00		
Solicitor of the Treasury.....	June 19, 1878	R. S.	59	349	4,500 00		
	June 21, 1879	20	205	1			
Assistant Solicitor of the Treasury.....	Same acts	21	23	1	3,000 00		
Chief clerk.....	June 19, 1878	R. S.	60	351	2,000 00		
	June 21, 1879	20	205	1			
Four clerks of class four.....	June 19, 1878	R. S.	27	167	7,200 00		
	June 21, 1879	21	23	1			
Three clerks of class three.....	Same acts	20	205	1	4,800 00		
Two clerks of class two.....	do	21	23	1	2,800 00		
Two clerks of class one.....	do				2,400 00		
One assistant messenger.....	do				720 00		
One laborer.....	do				660 00		
						\$106,680 00	\$101,480 00
<i>Contingent Expenses, Office of Solicitor of the Treasury—</i>							
Law and miscellaneous books for office of the Solicitor of the Treasury.....	Appropriated	20	205	1	500 00		500 00
	Appropriated	20	23	1			
<i>Contingent Expenses, Office of Attorney-General—</i>							
Furniture and repairs.....	Appropriated	20	205	1	1,000 00		1,000 00
Repairs to carriages and harness, and care and subsistence of horses.....	Same acts	21	23	1			
Law and miscellaneous books for library of the Department.....	do				1,200 00		1,200 00
Stationery.....	do				1,500 00		1,500 00
Miscellaneous expenditures, such as telegraphing, fuel, light, labor, and other necessities.....	do				1,500 00		1,500 00
	do				6,000 00		6,000 00
<i>Rent of Building, Department of Justice—</i>							
Rent of four floors of the building occupied by the Department of Justice.....	Appropriated	20	205	1	17,000 00		10,000 00
	Appropriated	21	23	1			
<i>Postage, Department of Justice—</i>							
Purchase of postage-stamps.....	Appropriated	20	206	2	5,000 00		5,000 00
	Appropriated	21	23	1			
WARDEN OF THE JAIL.							
<i>Salary of Warden of the Jail, District of Columbia—</i>							
Salary of warden of the jail, District of Columbia.....	June 19, 1878	R. S., Pt. 2	124	1081	1,800 00		1,800 00
	June 21, 1879	20	205	1			
		21	23	1			
NOTE.—The estimate of the Attorney-General for "Printing and binding," under section 2, act of May 8, 1872, (R. S., 720, sec. 3661,) will be found under the title of "Miscellaneous," <i>post</i> .							
Total Department of Justice.....					142,180 00		129,920 00
Total Executive.....					13,500,093 91		12,746,165 90
JUDICIAL.							
SUPREME COURT OF THE UNITED STATES.							
<i>Salaries, Justices, &c., Supreme Court—</i>							
Chief Justice.....	June 19, 1878	R. S.	125	673-6	10,500 00		
	June 21, 1879	20	204	1			
Eight associate justices, at \$10,000 each.....	Same acts	21	23	1	80,000 00		
Nine circuit judges, to reside in circuit, at \$6,000 each.....	June 19, 1878	R. S.	107	607	54,000 00		
	June 21, 1879	20	204	1			
Reporter of the decisions of the Supreme Court.....	Same acts	21	23	1	2,500 00		
Marshal of the Supreme Court.....	June 19, 1878	R. S.	126	682	3,000 00		
	June 21, 1879	20	204	1			
		R. S.	125	680			
	June 19, 1878	20	204	1			
	June 21, 1879	21	23	1			
						\$150,000 00	\$150,000 00

Estimates of appropriations required for the service of the fiscal year ending June 30, 1881—Continued.

General object, (title of appropriation,) and details and explanations.	Date of acts, or treaties, providing for the expenditure.	References to Stats. at Large, or to Revised Statutes.			Estimated am't required for each detailed object of expenditure.	Total amount to be appropriated under each head of appropriation.	Amount appropriated for the fiscal year ending June 30, 1880.
		Vol. or R. S.	Page.	Sec.			
DISTRICT COURTS OF THE UNITED STATES.							
<i>Salaries, District Judges—</i>							
Fifty-three district judges of the United States, viz:							
Alabama	June 19, 1878	R. S. 93	554	} \$3,500 00			
	June 21, 1879	20 204	1				
Arkansas, eastern district	Same acts	21 23	1	} 3,500 00			
Arkansas, western district	do						
Connecticut	do			3,500 00			
California	do			5,000 00			
Colorado	June 26, 1876	R. S. 93	554	} 3,500 00			
	June 19, 1878	19 61	1,3				
	June 21, 1879	20 204	1				
Delaware	June 19, 1878	R. S. 93	554	} 3,500 00			
	June 21, 1879	20 204	1				
Florida, northern district	Same acts	21 23	1	3,500 00			
Florida, southern district	do			3,500 00			
Georgia	do			3,500 00			
Indiana	do			3,500 00			
Illinois, northern district	do			4,000 00			
Illinois, southern district	do			3,500 00			
Iowa	do			3,500 00			
Kentucky	do			3,500 00			
Kansas	do			3,500 00			
Louisiana	do			4,500 00			
Maine	do			3,500 00			
Massachusetts	do			4,000 00			
Maryland	do			4,000 00			
Missouri, eastern district	do			3,500 00			
Missouri, western district	do			3,500 00			
Mississippi	do			3,500 00			
Michigan, eastern district	do			3,500 00			
Michigan, western district	do			3,500 00			
Minnesota	do			3,500 00			
Nebraska	do			3,500 00			
Nevada	do			3,500 00			
New Hampshire	do			3,500 00			
New York, northern district	do			4,000 00			
New York, southern district	do			4,000 00			
New York, eastern district	do			4,000 00			
New Jersey	do			4,000 00			
North Carolina, eastern district	do			3,500 00			
North Carolina, western district	do			3,500 00			
Ohio, northern district	do			3,500 00			
Ohio, southern district	do			4,000 00			
Oregon	do			3,500 00			
Pennsylvania, eastern district	do			4,000 00			
Pennsylvania, western district	do			4,000 00			
Rhode Island	do			3,500 00			
South Carolina	do			3,500 00			
Tennessee, eastern and middle districts	do			3,500 00			
Tennessee, western district	June 14, 1878	R. S. 93	554	} 3,500 00			
	June 19, 1878	20 132	1-4				
	June 21, 1879	20 204	1				
Texas, eastern district	June 19, 1878	R. S. 93	554	} 3,500 00			
	June 21, 1879	20 204	1				
Texas, western district	Same acts	21 23	1	3,500 00			
Texas, northern district	Feb. 24, 1879	R. S. 93	554	} 3,500 00			
	June 21, 1879	20 320	7				
Vermont	June 19, 1878	R. S. 93	554	} 3,500 00			
	June 21, 1879	20 204	1				
Virginia, eastern district	Same acts	21 23	1	3,500 00			
Virginia, western district	do			3,500 00			
West Virginia	do			3,500 00			
Wisconsin, eastern district	do			3,500 00			
Wisconsin, western district	do			3,500 00			
					\$193,000 00	\$193,500 00	

Salaries, Retired United States Judges—

To pay the salaries of the United States judges retired under section seven hundred and fourteen of the Revised Statutes, so much as may be necessary for the fiscal year ending June 30, 1881.

Estimates of appropriations required for the service of the fiscal year ending June 30, 1881—Continued.

General object, (title of appropriation,) and details and explanations:	Date of acts, or treaties, providing for the expenditure.	References to Stats. at Large, or to Revised Statutes.			Estimated amt required for each detailed object of expenditure.	Total amount to be appropriated under each head of appropriation.	Amount appropriated for the fiscal year ending June 30, 1880.
		Vol. or R. S.	Page.	Sec.			
COURTS IN THE DISTRICT OF COLUMBIA.							
<i>Salaries, Chief Justice and Judges Supreme Court, Dist. Columbia—</i> Chief justice of the supreme court of the District.....	R. S., Pt. 2.	90	750, 751	} \$4,500 00		
	June 19, 1878	20	205	1			
Five associate justices, at \$4,000 each	June 21, 1879	21	23	1	} 20,000 00		
	R. S., Pt. 2.	90	750, 751			
.....	June 19, 1878	20	205	1	} 20,000 00		
.....	Feb. 25, 1879	20	320	1			
.....	June 21, 1879	21	26	1, 2			
UNITED STATES DISTRICT ATTORNEYS.							
<i>Salaries, District Attorneys—</i> Districts created prior to March 3, 1841, viz:							
Alabama, northern and southern districts; Arkansas, eastern district; Connecticut, Delaware, District of Columbia, Georgia; Illinois, northern district; Indiana, Kentucky, Louisiana, Maine, Maryland, Massachusetts; Michigan, eastern district; Mississippi, northern and southern districts; Missouri, eastern district; New Hampshire, New Jersey; New York, northern district; North Carolina; Ohio, northern district; Pennsylvania, eastern and western districts; Rhode Island, South Carolina; Tennessee, eastern, middle, and western districts; Vermont; and Virginia, eastern district—in all, thirty-two districts, at \$200 each	R. S.	144	767, 770	} \$6,400 00		
	June 19, 1878	20	205	1			
Arkansas, western district.....	June 21, 1879	21	23	1	} 200 00		
California.....	Same acts.....			
Colorado	R. S.	144	767, 770	} 200 00		
Florida, northern district.....	June 26, 1876	19	62	1, 4			
	June 19, 1878	20	205			
.....	June 21, 1879	21	23	1	} 200 00		
.....	R. S.	144	767, 770			
Florida, southern district.....	June 19, 1878	20	205	1	} 200 00		
Illinois, southern district.....	June 21, 1879	21	23	1			
Iowa.....	Same acts.....	200 00		
Kansas.....	do.....	200 00		
Michigan, western district.....	do.....	200 00		
Minnesota.....	do.....	200 00		
Missouri, western district.....	do.....	200 00		
New York, eastern district.....	do.....	200 00		
New York, southern district.....	do.....	6,000 00		
Nebraska.....	do.....	200 00		
Nevada.....	do.....	200 00		
North Carolina, western district.....	do.....	200 00		
Ohio, southern district.....	do.....	200 00		
Oregon.....	do.....	200 00		
Texas, eastern district.....	do.....	200 00		
Texas, western district.....	do.....	200 00		
Texas, northern district.....	R. S.	144	767, 770	} 200 00		
.....	Feb. 24, 1879	20	320	8			
.....	R. S.	144	767, 770	} 200 00		
Virginia, western district.....	June 19, 1878	20	205	1			
West Virginia.....	June 21, 1879	21	23	1	} 200 00		
Wisconsin, eastern district.....	Same acts.....			
Wisconsin, western district.....	do.....	200 00		
Arizona Territory.....	R. S.	332	1880	} 250 00		
.....	June 19, 1878	20	205	1			
Dakota Territory.....	June 21, 1879	21	23	1	} 250 00		
Idaho Territory.....	Same acts.....			
Montana Territory.....	do.....	250 00		
New Mexico Territory.....	do.....	250 00		
Utah Territory.....	do.....	250 00		
Washington Territory.....	do.....	250 00		
Wyoming Territory.....	do.....	250 00		
UNITED STATES MARSHALS.							
<i>Salaries, District Marshals—</i> Alabama, northern district.....	R. S.	146	776, 781	} 200 00		
	June 19, 1878	20	205	1			
Alabama, southern district.....	June 21, 1879	21	23	1	} 200 00		
Arkansas, eastern district.....	Same acts.....			
Arkansas, western district.....	do.....	200 00		
California.....	do.....	500 00		
						19,500 00	19,300 00

Estimates of appropriations required for the service of the fiscal year ending June 30, 1881—Continued.

General object, (title of appropriation,) and details and explanations.	Date of acts, or treaties, providing for the expenditure.	References to Stats. at Large, or to Revised Statutes.			Estimated am't required for each detailed object of expenditure.	Total amount to be appropriated under each head of appropriation.	Amount appropriated for the fiscal year ending June 30, 1880.
		Vol. or R. S.	Page.	Sec.			
<i>Salaries, District Marshals—Continued.</i>							
Colorado	June 26, 1876	R. S. 19	146 62	776, 781 1,4	\$200 00		
	June 19, 1878	20	205 1	1			
	June 21, 1879	21	23 1	1			
Connecticut	June 19, 1878	R. S. 20	146 205	776, 781 1	200 00		
	June 21, 1879	21	23 1	1			
Delaware	Same acts				200 00		
Florida, northern district	do				200 00		
Florida, southern district	do				200 00		
Illinois, northern district	do				200 00		
Illinois, southern district	do				200 00		
Indiana	do				200 00		
Iowa	do				200 00		
Kansas	do				200 00		
Kentucky	do				200 00		
Louisiana	do				200 00		
Maine	do				200 00		
Michigan, eastern district	do				200 00		
Michigan, western district	do				200 00		
Minnesota	do				200 00		
Mississippi, northern district	do				200 00		
Mississippi, southern district	do				200 00		
Missouri, eastern district	do				200 00		
Missouri, western district	do				200 00		
Nevada	do				200 00		
New Hampshire	do				200 00		
New Jersey	do				200 00		
New York, northern district	do				200 00		
New York, eastern district	do				200 00		
Nebraska	do				200 00		
North Carolina, eastern district	do				400 00		
North Carolina, western district	June 22, 1874	R. S. 18	146 193	776, 781 1	200 00		
	June 19, 1878	20	205 1	1			
	June 21, 1879	21	23 1	1			
Ohio, northern district	June 19, 1878	R. S. 20	146 205	776, 781 1	200 00		
	June 21, 1879	21	23 1	1			
Ohio, southern district	Same acts				200 00		
Oregon	do				200 00		
Pennsylvania, western district	do				200 00		
Rhode Island	do				200 00		
South Carolina	do				200 00		
Tennessee, eastern district	do				200 00		
Tennessee, western district	do				200 00		
Tennessee, middle district	do				200 00		
Texas, eastern district	do				200 00		
Texas, western district	do				200 00		
Texas, northern district	Feb. 24, 1879	R. S. 20	146 320	776, 781 8	200 00		
		R. S. 146	776, 781				
Vermont	June 19, 1878	R. S. 20	146 205	776, 781 1	200 00		
	June 21, 1879	21	23 1	1			
Virginia, eastern district	Same acts				200 00		
Virginia, western district	do				200 00		
West Virginia	do				200 00		
Wisconsin, eastern district	do				200 00		
Wisconsin, western district	do				200 00		
Arizona Territory	June 19, 1878	R. S. 20	332 205	1881 1	200 00		
	June 21, 1879	21	23 1	1			
Dakota Territory	Same acts				200 00		
Idaho Territory	do				200 00		
Montana Territory	do				200 00		
New Mexico Territory	do				200 00		
Utah Territory	do				200 00		
Washington Territory	do				200 00		
Wyoming Territory	do				200 00		
Total Judicial					\$12,300 00	\$12,100 00	
Total Civil Establishment					399,300 00	399,400 00	
					16,854,314 59	16,150,752 58	

FOREIGN INTERCOURSE.

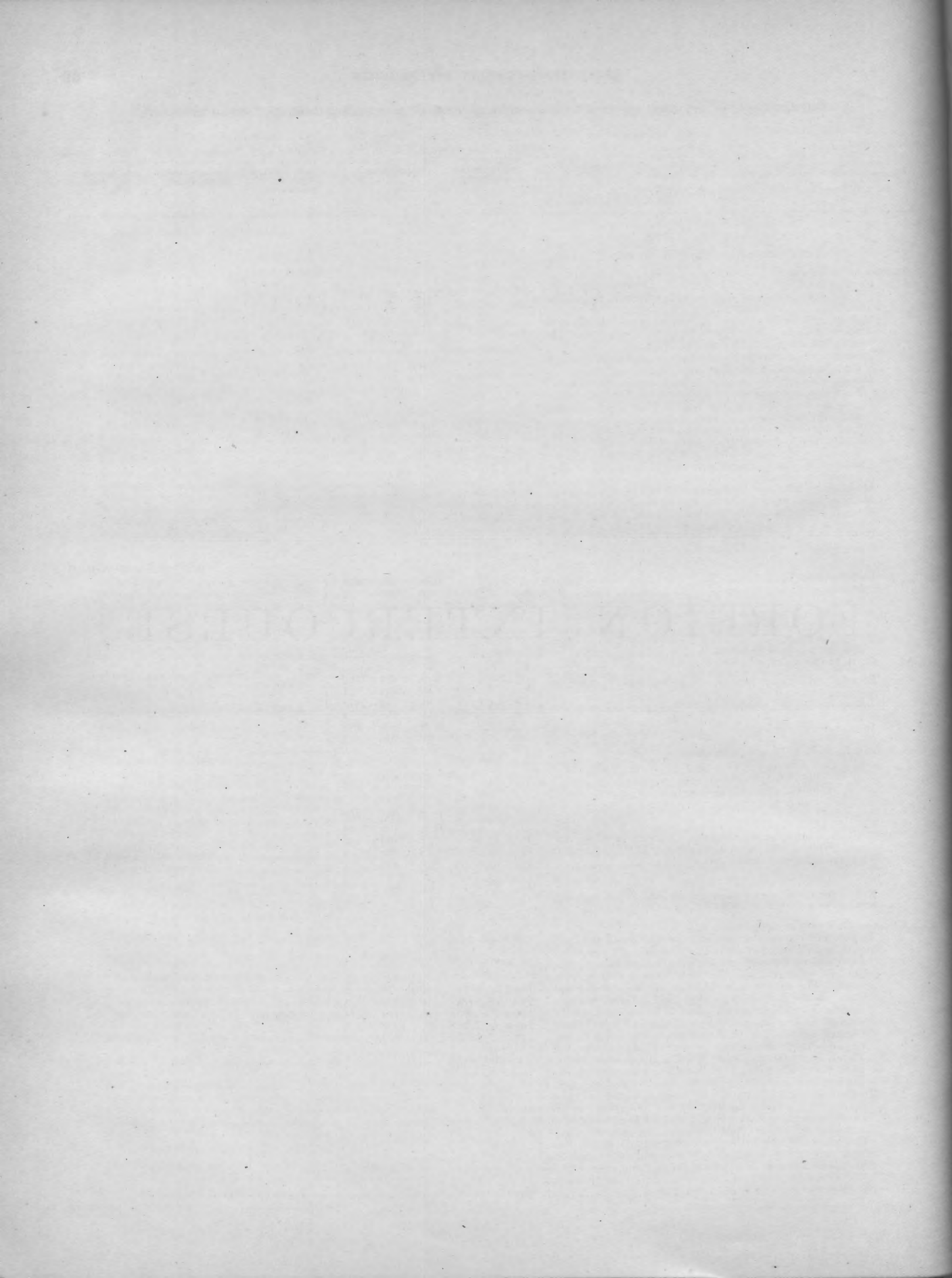

Estimates of appropriations required for the service of the fiscal year ending June 30, 1881—Continued.

General object, (title of appropriation,) and details and explanations.	Date of acts, or treaties, providing for the expenditure.	References to Stats. at Large, or to Revised Statutes.			Estimated am't required for each detailed object of expenditure.	Total amount to be appropriated under each head of appropriation.	Amount appropriated for the fiscal year ending June 30, 1880.
		Vol. or R. S.	Page.	Sec.			
<i>Salaries, Interpreters to Consulates in China, Japan, and Siam—</i>							
Interpreters to the consulates at Shanghai, \$2,000; and at Tien-Tsin, Foo Chow, and Kanagawa, at \$1,500 each. } Additional to Tien-Tsin, Foo Chow, and Kanagawa, \$500 each.	June 11, 1874 Jan. 27, 1879	18 20	70 273	3 1	\$6,500 00		
Interpreters to the consulates at Hankow, Amoy, Canton, and Hong Kong, at \$750 each. } Interpreters to twelve other consulates in China, Japan, and Siam, at \$500 each.	Submitted June 11, 1874 Jan. 27, 1879	----- 18 20	----- 70 273	----- 3 1	1,500 00 3,000 00		
	Same acts.	-----	-----	-----	6,000 00	\$17,000 00	\$15,500 00
<i>Salaries of Consular Officers not Citizens—</i>							
Payment of consular officers not citizens of the United States. Additional.	Appropriated. Submitted	20 -----	273 -----	1 -----	3,000 00 2,000 00	5,000 00	3,000 00
<i>Salaries, Marshals of Consular Courts—</i>							
Marshals of consular courts in Japan, China, Siam, and Turkey, including loss by exchange. } Marshal for the consular court at Nagasaki.	----- Jan. 27, 1879	R. S. 20	796 273	4111 1	7,000 00 1,000 00	8,000 00	7,000 00
Submitted	-----	-----	-----	-----	-----	-----	-----
<i>Expenses for Interpreters, Guards, &c., in the Turkish Dominions—</i>							
Interpreters, guards, and other expenses at the consulates at Constantinople, Smyrna, Cairo, Jerusalem, and Beirut, in the Turkish dominions.	Appropriated	20	273	1	-----	3,000 00	3,000 00
<i>Loss on Bills of Exchange, Consular Service—</i>							
Loss by exchange on consular service.	Appropriated	20	273	1	-----	8,000 00	8,000 00
<i>Contingent Expenses, United States Consulates—</i>							
Contingent expenses of United States consulates, such as stationery, book-cases, arms of the United States, seals, presses, flags, rent, freight, postage, and other necessary miscellaneous matters, including loss by exchange. } Additional.	----- Appropriated. Submitted	----- R. S. 20	----- 311 273	----- 1748 1	----- 115,000 00 25,000 00	140,000 00	115,000 00
NOTE.—An appropriation of \$20,000, additional to the amount appropriated for the current year for contingent expenses of consulates, is suggested in order to avoid the necessity of asking for a deficiency appropriation on this account. It is estimated that the deficiency for this year will amount to the above sum.							
UNITED STATES AND SPANISH CLAIMS COMMISSION.							
<i>Salaries and Expenses of the United States and Spanish Claims Commission—</i>							
Commissioner Counsel Secretary Messenger Translations, stationery, and other contingent expenses.	Jan. 27, 1879 do do do do	20 ----- ----- ----- -----	274 ----- ----- ----- -----	1 ----- ----- ----- -----	3,000 00 3,000 00 900 00 300 00 750 00	7,950 00	7,950 00
MISCELLANEOUS.							
<i>Prisons for American Convicts—</i>							
Rent of prisons for American convicts in Siam and Turkey, and for wages of the keepers of the same, including loss by exchange. } Rent of prisons for American convicts in China } Wages of keepers, care of offenders, and expenses } Rent of prison for American convicts in Japan. } Wages of keepers, care of offenders, and expenses }	----- Jan. 27, 1879	R. S. 20	797 274	4121 1	2,000 00		
	----- Jan. 27, 1879	R. S. 20	798 274	4122 1	1,500 00		
	Same acts.	-----	-----	-----	9,500 00		
	----- Jan. 27, 1879	R. S. 20	798 274	4123 1	750 00		
	Same acts.	-----	-----	-----	5,000 00	18,750 00	18,750 00
<i>Rent of Court-house and Jail in Japan—</i>							
Rent of court-house and jail, and grounds appurtenant, in Yeddo, or such other place as the United States minister in Japan may designate.	----- Jan. 27, 1879	R. S. 20	798 274	4124 1	-----	3,850 00	3,850 00
<i>Building and Grounds for the Legation in China—</i>							
Rent of buildings for the legation and other purposes, at Peking, or such other place as shall be designated.	Appropriated	20	274	1	-----	3,100 00	3,100 00
<i>Bringing Home Criminals—</i>							
Bringing home from foreign countries persons charged with crimes, and expenses incident thereto, including loss by exchange.	Appropriated	20	274	1	-----	5,000 00	5,000 00
<i>Relief and Protection of American Seamen—</i>							
Relief and protection of American seamen in foreign countries. Additional.	----- Jan. 27, 1879 Submitted	----- R. S. 20	----- 887 274	----- 4554, 4591 1	----- 50,000 00 10,000 00	60,000 00	50,000 00

Estimates of appropriations required for the service of the fiscal year ending June 30, 1881—Continued.

General object, (title of appropriation,) and details and explanations.	Date of acts, or treaties, providing for the expenditure.	References to Stats. at Large, or to Revised Statutes.			Estimated am't required for each detailed object of expenditure.	Total amount to be appropriated under each head of appropriation.	Amount appropriated for the fiscal year ending June 30, 1880.
		Vol. or R. S.	Page.	Sec.			
<i>Rescuing Shipwrecked American Seamen—</i> Expenses which may be incurred in acknowledging the services of masters and crews of foreign vessels in rescuing American citizens from shipwreck	Appropriated.	20	274	1	\$4,500 00	\$4,500 00
<i>Shipping and Discharging Seamen—</i> For expenses of shipping and discharging seamen at Liverpool, London, Cardiff, Belfast, and Hamburg	Jan. 27, 1879	20	274	1	6,000 00	6,000 00
<i>Expenses under the Neutrality Act—</i> To meet the necessary expenses attendant upon the execution of the neutrality act, to be expended under the direction of the President, pursuant to section 291 of the Revised Statutes	R. S.	1029	5281, 5291	}	15,000 00	5,000 00
May 1, 1810	2	608	1-7				
June 4, 1878	20	98	1				
June 20, 1878	20	218	1				
Jan. 27, 1879	20	274	1				
<i>Improvement of the American Cemetery at Smyrna—</i> To provide the American cemetery at Smyrna with a wall, gate, and other improvements	Submitted				500 00	
<i>Annual Expenses of Cape Spartel and Tangier Lights, Coast of Morocco—</i> Annual proportion of the expenses of Cape Spartel and Tangier lights, on the coast of Morocco	May 31, 1865 Jan. 27, 1879	14 20	680 274	1 1	}	285 00	285 00
<i>Allowance to Widows or Heirs of Diplomatic and Consular Officers who Die Abroad—</i> Allowance to widows or heirs of deceased diplomatic and consular officers for the time that would be necessarily occupied in making the transit from the post of duty of the deceased to his residence in the United States, in conformity with the provisions of the second section of Chapter CLXXXIV, of Third Session Forty-second Congress	Jan. 27, 1879	R. S. 20	311 274	1749 1	}	5,000 00	5,000 00
Total Foreign Intercourse						1,185,135 00	1,094,735 00

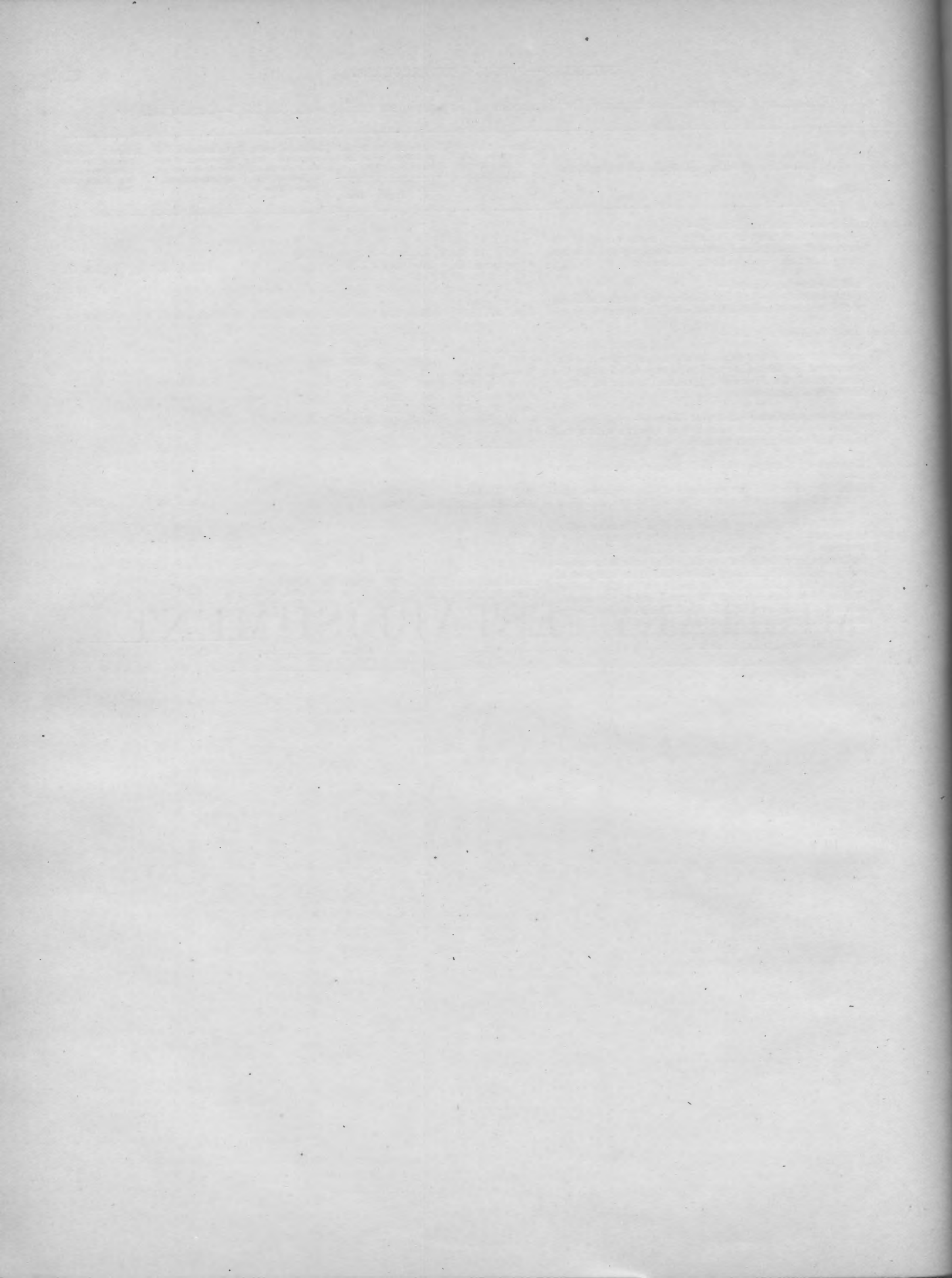

MILITARY ESTABLISHMENT.

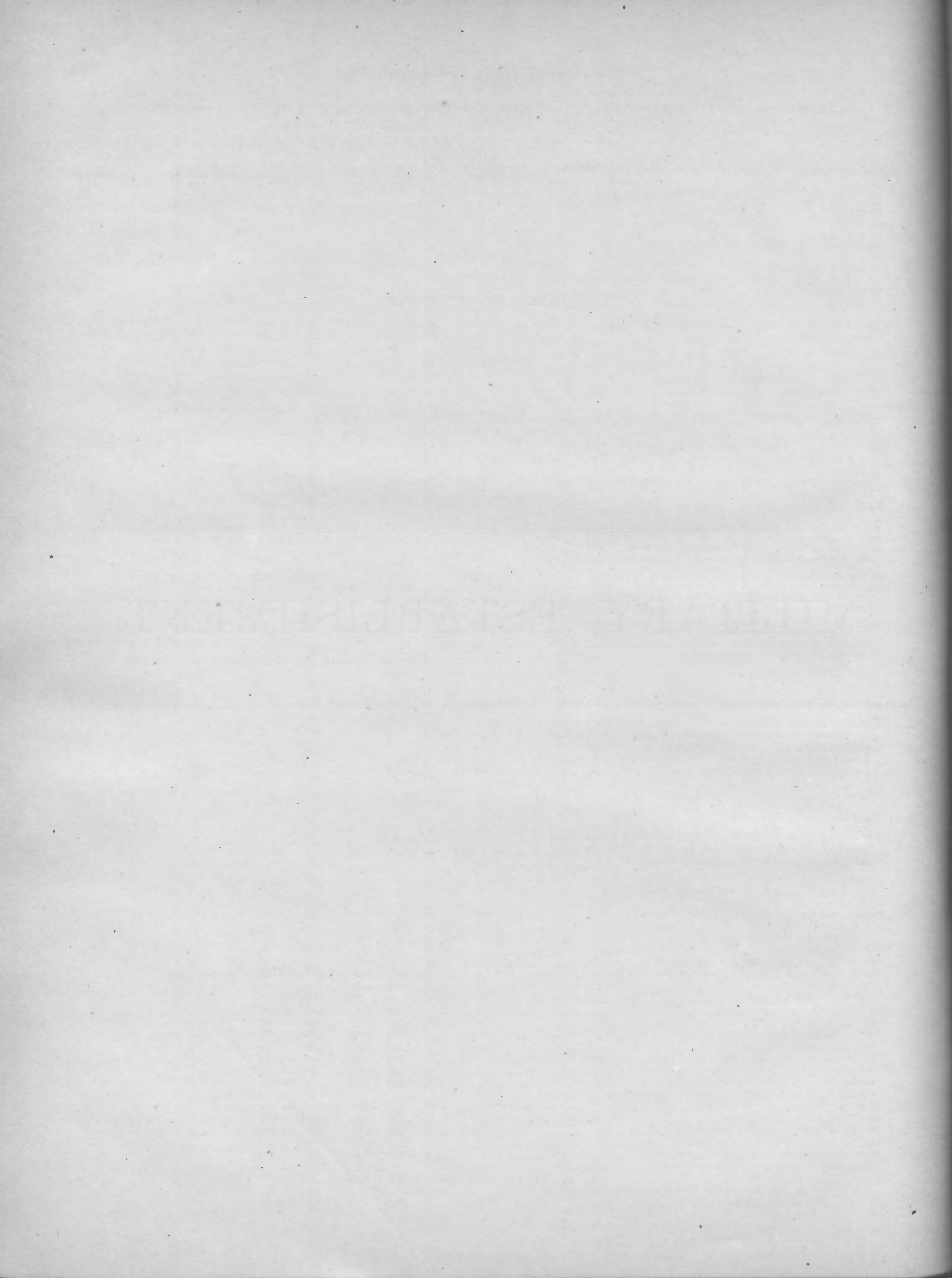

Estimates of appropriations required for the service of the fiscal year ending June 30, 1881—Continued.

General object, (title of appropriation,) and details and explanations.	Date of acts, or treaties, providing for the expenditure.	References to Stats. at Large, or to Revised Statutes.			Estimated am't required for each detailed object of expenditure.	Total amount to be appropriated under each head of appropriation.	Amount appropriated for the fiscal year ending June 30, 1880.			
		Vol. or R. S.	Page.	Sec.						
UNDER THE WAR DEPARTMENT.										
COMMANDING-GENERAL'S OFFICE.										
<i>Expenses of Commanding-General's Office—</i>										
To defray the contingent expenses of the Commanding-General's office.....	Aug. 30, 1856 Mar. 3, 1875 July 24, 1876 Nov. 21, 1877 June 18, 1878 June 23, 1879	11 18 19 20 20 21	149 452 97 1 146 30	1 1 1 1 1 1	} ----- \$2,500 00	\$2,500 00	\$2,500 00			
ADJUTANT-GENERAL'S OFFICE.										
<i>Expenses of Recruiting—</i>										
Expenses of recruiting and transportation of recruits, being the estimated cost which will be incurred in the enlistment and transportation from rendezvous to depot of six thousand four hundred and eighty (6,480) recruits, the number which it is estimated will be required to keep the Army at its authorized strength during the fiscal year ending June 30, 1881.....	June 23, 1879	21	30	1				\$150,000 00	125,000 00	75,000 00
Reduction by Secretary of War.....								25,000 00		
NOTE.—The amount required for the recruiting service is estimated upon the following calculation: Number of discharges by expiration of service, from July 1, 1880, to June 30, 1881..... 5,184 Estimated loss from death, desertion, &c..... 2,592 Deduct number which it is estimated will enlist or re-enlist at posts and incur no expense to the recruiting fund; twenty-five per cent. of the number to be discharged by expiration of service..... 1,296 Number to be enlisted, from July 1, 1880, to June 30, 1881, six thousand four hundred and eighty men, at twenty dollars (\$20) each, the estimated cost of enlisting each man..... \$129,600 To which is added for casualties in battle, &c..... 20,400 Total..... 150,000										
<i>Contingencies, Adjutant-General's Department—</i>										
For the contingent fund of the Adjutant-General's department at the headquarters of military divisions and departments, being for the purchase of necessary articles of furniture, stationery, police, utensils, &c., during the fiscal year ending June 30, 1881.....	June 23, 1879	21	31	1	-----	3,500 00	3,000 00			
OFFICE OF CHIEF SIGNAL OFFICER.										
<i>Signal Service—</i>										
For the expenses of the Signal Service of the Army; the purchase, equipment, and repair of the field electric telegraph, signal equipments and stores, &c.....	July 21, 1860 Feb. 22, 1862 July 28, 1866 Appropriated.	12 12 14 21	66 344 335 31	1 1, 2 22 1	} ----- 12,500 00	12,500 00	10,500 00			
PAY DEPARTMENT.										
<i>Pay, Mileage, and General Expenses of the Army—</i>										
1 General.....		R. S.	220	1261				13,500 00		
1 Lieutenant-General.....		R. S.	220	1261	11,000 00					
3 Major-Generals.....		R. S.	220	1261	22,500 00					
15 Brigadier-Generals.....		R. S.	220	1261	82,500 00					
35 Aides-de-camp, in addition to pay in the line.....		R. S.	220	1261	21,900 00					
70 Colonels.....		R. S.	220	1261	245,000 00					
85 Lieutenant-colonels.....		R. S.	220	1261	255,000 00					
243 Majors.....		R. S.	220	1261	607,500 00					
312 Captains, mounted.....		R. S.	220	1261	624,000 00					
306 Captains, not mounted.....		R. S.	220	1261	550,800 00					
34 Chaplains.....		R. S.	220	1261	51,000 00					
21 Storekeepers, (one at \$2,500, and twenty at \$2,000 each).....		R. S.	220	1261	42,500 00					
40 Adjutants.....		R. S.	220	1261	72,000 00					
40 Regimental quartermasters.....		R. S.	220	1261	72,000 00					
Adjutant and quartermaster of engineer battalion, in addition to pay in the line.....		R. S.	220	1261	400 00					
202 First lieutenants, mounted.....		R. S.	220	1261	323,200 00					
360 First lieutenants, not mounted.....		R. S.	220	1261	540,000 00					
146 Second lieutenants, mounted.....		R. S.	220	1261	219,000 00					
305 Second lieutenants, not mounted.....		R. S.	220	1261	427,000 00					
180 Acting assistant commissaries of subsistence, in addition to pay in the line.....		R. S.	220	1261	18,000 00					
Additional pay to officer in charge of the public buildings and grounds in Washington.....	Mar. 3, 1873	17	535	1	1,000 00					

Estimates of appropriations required for the service of the fiscal year ending June 30, 1881—Continued.

General object, (title of appropriation,) and details and explanations.	Date of acts, or treaties, providing for the expenditure.	References to Stats. at Large, or to Revised Statutes.			Estimated am't required for each detailed object of expenditure.	Total amount to be appropriated under each head of appropriation.	Amount appropriated for the fiscal year ending - June 30, 1880.
		Vol. or R. S.	Page.	Sec.			
<i>Pay, Mileage, and General Expenses of the Army—Continued.</i>							
Additional pay to examiner of stale claims in the office of the Secretary of War.....	June 23, 1879	21	34	3	\$500 00		
Additional pay to officers of foot regiments when on duty which requires them to be mounted.....	Feb. 27, 1877	R. S. 19	221 243	1270 1	10,000 00		
Additional pay to officers for length of service, to be paid with their current monthly pay.....	June 18, 1878	R. S. 20	220 146	1262, 73 1	1,139,257 50		
Pay of retired officers.....		R. S. 21	221	1274	741,600 00		
Mileage to officers of the Army when travelling under orders.....	July 24, 1876	19	100	2	200,000 00		
Commutation of quarters to commissioned officers at places where there are no public quarters.....	June 18, 1879	20	151	-9	175,655 00		
Cost of telegrams; compensation of citizen witnesses attending upon courts-martial, military commissions, and courts of inquiry; travelling expenses of paymasters' clerks.....	June 23, 1879	21	31	1			
Appropriated.....		21	31	1	66,581 85		
40 Sergeant-majors.....		R. S. 222	1280		11,040 00		
1 Battalion sergeant-major.....		R. S. 222	1280		432 00		
40 Quartermaster-sergeants.....		R. S. 222	1280		11,040 00		
1 Battalion quartermaster-sergeant.....		R. S. 222	1280		432 00		
40 Chief musicians.....		R. S. 221	1279		28,800 00		
70 Chief trumpeters and principal musicians.....		R. S. 222	1280		18,480 00		
10 Saddler-sergeants.....		R. S. 222	1280		2,640 00		
114 Ordnance-sergeants.....		R. S. 222	1280		46,512 00		
1 Retired ordnance-sergeant.....	Mar. 1, 1879	20	326	1	555 00		
148 Commissary-sergeants.....	Mar. 3, 1873	17	485	1	60,384 00		
200 Hospital-stewards.....		R. S. 222	1280		72,000 00		
430 First sergeants.....		R. S. 222	1280		113,520 00		
210 Sergeants of engineers, ordnance, and signal service.....		R. S. 222	1280		85,680 00		
1,850 Sergeants of cavalry, artillery, and infantry.....		R. S. 222	1280		377,400 00		
126 Corporals of engineers, ordnance, and signal service.....		R. S. 222	1280		30,240 00		
1,720 Corporals of cavalry, artillery, and infantry.....		R. S. 222	1280		309,600 00		
868 Musicians and trumpeters.....		R. S. 222	1280		135,408 00		
860 Artificers and farriers, and blacksmiths.....		R. S. 221	1279		154,800 00		
120 Saddlers.....		R. S. 222	1280		21,600 00		
430 Wagoners.....		R. S. 221	1279		72,240 00		
430 Privates, first class, of engineers, ordnance, and signal service.....		R. S. 222	1280		87,720 00		
17,742 Privates, second class, of engineers, ordnance, and signal service, and privates of cavalry, artillery, and infantry, including compensation to Indian scouts for use and risk of horses and horse-equipments.....	Aug. 12, 1876	R. S. 19	222 131	1280 1	2,811,552 00		
Pay to enlisted men for length of service, payable with current monthly pay.....		R. S. 222	1284		455,544 00		
Retained pay.....		R. S. 222	1282		397,679 52		
Pay for clothing not drawn.....		R. S. 224	1302		646,996 04		
Travel-allowance.....		R. S. 223	1290		465,893 16		
Extra-duty pay to enlisted men on duty in hospitals.....		R. S. 223	1287		26,561 60		
125 Contract surgeons.....	Appropriated.	21	31	1	165,000 00		
54 Paymasters' clerks.....		R. S. 212	1190		64,800 00		
4 Senior veterinary surgeons.....	July 28, 1866	14	332	3	4,800 00		
10 Junior veterinary surgeons.....	Mar. 3, 1863	R. S. 12	203 737	1102 37	9,000 00		
Paymasters' messengers.....	Appropriated.	21	31	1	15,000 00		
200 Hospital-matrons.....		R. S. 217	1239		24,000 00		
		R. S. 221	1277				
Reduction by Secretary of War.....					13,260,743 67		
					260,743 67		
					\$13,000,000 00		\$12,299,800 00

NOTE.—For tables showing the authorized active strength of the Army in commissioned officers and enlisted men, see Appendix, marked "L."

SUBSISTENCE DEPARTMENT.

Subsistence of the Army—

For subsistence of regular troops, Indian scouts, civilian employes, &c., as below specified:

	No. entitled to rations.	No. of days.	No. of rations required.			
Enlisted men.....	25,000	365	9,125,000	R. S. 224	1293	
Additional half-rations for sergeants and corporals of ordnance.....	120	365	21,900	Appropriated.	21 31 1	
				R. S. 224	1293	
				Appropriated.	21 31 1	

Estimates of appropriations required for the service of the fiscal year ending June 30, 1881—Continued.

General object, (title of appropriation,) and details and explanations.	Date of acts, or treaties, providing for the expenditure.			References to Stats. at Large, or to Revised Statutes.			Estimated am't required for each detailed object of expenditure.	Total amount to be appropriated under each head of appropriation.	Amount appropriated for the fiscal year ending June 30, 1880.
	Vol. or R. S.	Page.	Sec.						
<i>Subsistence of the Army—Continued.</i>									
For subsistence of regular troops, Indian scouts, civilian employes, &c.—Continued.									
	No. entitled to rations.	No. of days.	No. of rations required.						
Enlisted men of the Signal Service.....	450	365	164,250	Appropriated.	R. S. 223	1293			
Women to companies, (laundresses).....	1,052	365	383,980	Appropriated.	R. S. 224	1295			
Civilian employes, (Rev. Regs., 1863, par. 1201).....	2,000	365	730,000	Appropriated.	21	31	1		
Contract surgeons, (Rev. Regs., 1863, par. 1201).....	125	365	45,625	do.....					
Hospital-matrons.....	200	365	73,000	Appropriated.	R. S. 221	1277			
Military convicts, (at posts).....	81	365	29,565	Appropriated.	R. S. 223	1295			
Prisoners of war, including Indians, for the subsistence of whom no other appropriation is made, (Rev. Regs., 1863, par. 746).....	500	365	182,500	Appropriated.	21	31	1		
Total.....			10,755,820						
10,755,820 rations, at 20 cents each.....							\$2,151,164 00		
NOTE.—In making this estimate at 20 cents per ration the following expenses are included: Cost, at place of purchase, of subsistence supplies for issued troops, &c.; for extra issues, including candles and oil for illumination, and salt for public animals; and for sales to officers and enlisted men, under sections 1144 and 1149 of the Revised Statutes; commutation to enlisted men on furlough, under par. 1243, Rev. Regs., 1863; losses from wastage in issuing; damage in transportation; shrinkage and deterioration while on hand; necessary abandonment or destruction in the field; protection of supplies, including building, repair, and rent of necessary storehouses and offices, when not otherwise furnished; purchase of paulins, &c.; building and repairing of bake-houses and ovens; the cost of purchasing, issuing, and accounting for subsistence supplies, and of their care and preservation, including the cost of the required scales, measures, utensils, tools, stationery, office-furniture, and other necessary expenses incident to subsisting the Army, including telegrams.									
Difference between the cost of the ration, at 20 cents, and commutation, at \$1, for 352 enlisted men employed as clerks, messengers, watchmen, &c., in the War Department and bureaus, headquarters of the Army, United States Signal Service, and headquarters military divisions, for 365 days, being 128,480 rations, at 80 cents per ration.....				Appropriated.	21	32	1	102,784 00	
NOTE.—Commutation, in lieu of rations in kind, at the rate of \$1 per day, to the above enlisted men, is authorized by Memo. War Dept., A. G. O., October 31, 1863; letters of the Adjutant-General, dated November 25, 1872, July 25, 1874, and February 13, 1879, to the Commanding Generals of the Military Division of the Missouri, the Military Division of the Atlantic, and the Military Division of the Pacific, respectively, and by other special authority of Secretary of War.									
Difference between the cost of the ration, at 20 cents, and commutation, at 75 cents, for, say 500 enlisted men employed as clerks, messengers, watchmen, &c., in the United States Signal Service, headquarters of military divisions, departments, and districts, and headquarters general recruiting service, and enlisted men travelling on detached service, for 365 days, being 182,500 rations, at 55 cents per ration.....				do.....				100,375 00	
NOTE.—Commutation in lieu of rations in kind, at the rate of 75 cents per day, to the above enlisted men, is authorized by par. 1243, Rev. Regs., 1863; G. O. No. 92, A. G. O., 1868; G. O. No. 30, A. G. O., 1869; Circular A. G. O., August 23, 1869; authority of Secretary of War, February 27, 1872, and January 2, 1874; G. O. No. 62, A. G. O., 1877; authority of Secretary of War, June, 1878, and by other special authority of Secretary of War.									

Estimates of appropriations required for the service of the fiscal year ending June 30, 1881—Continued.

General object, (title of appropriation,) and details and explanations.	Date of acts, or treaties, providing for the expenditure.	References to Stats. at Large, or to Revised Statutes.			Estimated amt required for each detailed object of expenditure.	Total amount to be appropriated under each head of appropriation.	Amount appropriated for the fiscal year ending June 30, 1880.
		Vol. or R. S.	Page.	Sec.			
<i>Subsistence of the Army—Continued.</i>							
Difference between the cost of the ration, at 20 cents, and the cost of cooked rations, at 50 cents per day, for say 75 enlisted men (recruiting-parties at rendezvous) for 365 days, being 27,375 rations, at 30 cents per ration.	Appropriated.	21	32	1	\$8,212 50		
NOTE.—Contracts for complete cooked rations for recruiting-parties at rendezvous, when subsistence cannot be advantageously issued, are entered into by the proper officers under par. 1236, Rev. Regs., 1863.							
Difference between the cost of the ration, at 20 cents, and the cost of cooked rations, at 50 cents per day, furnished to each of say 6,480 recruits while at rendezvous, for ten days, being 64,800 rations, at 30 cents per ration	do				19,440 00		
NOTE.—Complete cooked rations are furnished to recruits while awaiting transportation to depots, (as to recruiting-parties above,) per par. 1236, Rev. Regs., 1863.							
Cost (in excess of cost of ordinary rations) of hot coffee, and canned beef, baked beans, and cheese, for troops travelling in cars and other conveyances, when it is impracticable to cook their rations	do				10,000 00		
NOTE.—These issues are authorized by G. O. No. 86, A. G. O., 1877, and G. O. No. 59, A. G. O., 1878.							
Subsistence stores for issue to Indians visiting military posts	Appropriated.	R. S. 21	369 32	2110 1	10,000 00		
NOTE.—These issues are made under par. 1202, Rev. Regs., 1863.							
Indians employed without pay as guides, scouts, &c	Appropriated	21	32	1	10,000 00		
					2,411,975 50		
From the aggregate of the foregoing estimate should be deducted one-half of the amount (of say \$80,000) which will be collected from officers and men in excess of the cost of all stores and other articles sold them, as required by the proviso to the "act making appropriations for the support of the Army for the fiscal year ending June 30, 1880, and for other purposes," approved June 23, 1879.					40,000 00		
NOTE.—It has been recommended to the Secretary of War that one-half of the amount received on the above account shall be transferred to the Quartermaster's department on account of transportation.						\$2,371,975 50	\$2,300,000 00
It is respectfully recommended that the appropriations for subsistence of the Army be made available from the passage of the act making the appropriation. For several years a portion of the appropriation (\$300,000) has been made available prior to the commencement of the fiscal year, for the purchase of supplies intended for remote posts. Should the appropriation for the year be made available from the passage of the act making it, it will, it is believed, be in the interest of economy, by enabling the purchase and shipment not only of all stores for remote posts, which can be more economically shipped in the spring than after the 30th of June, but of those which should be shipped early in the spring, instead of the heat of summer, to avoid loss in transportation. In the act making appropriation for expenses for the Indian Department for the year ending June 30, 1880, it was provided "that so much of the appropriation * * * made as may be required to pay for goods and supplies * * * shall be immediately available."							
QUARTERMASTER'S DEPARTMENT.							
<i>Regular Supplies—</i>							
Regular supplies of the Quartermaster's department, consisting of stoves for heating and cooking; of fuel for officers and enlisted men; guards, hospitals, storehouses, and offices; of forage in kind for the horses, mules, and oxen of the Quartermaster's department at the several posts and stations, and with the armies in the field; for the horses of the several regiments of cavalry, the batteries of artillery, mounted men of the Signal Service, and such companies of infantry and scouts as may be mounted, and for the authorized number of officers' horses, including bedding for the animals; of straw for soldiers' bedding; and of stationery, including blank books for the Quartermaster's department; certificates for discharged soldiers, blank forms for the Pay and Quartermaster's departments, and for printing of division and department orders and reports.	Revised Army Reg's, 1863, p. 159, par. 1064. Appropriated.	R. S. 21	206 221	1133 1270,1		3,600,000 00	3,600,000 00

Estimates of appropriations required for the service of the fiscal year ending June 30, 1881—Continued.

General object, (title of appropriation,) and details and explanations.	Date of acts, or treaties, providing for the expenditure.			References to Stats. at Large, or to Revised Statutes.			Estimated am't required for each detailed object of expenditure.	Total amount to be appropriated under each head of appropriation.	Amount appropriated for the fiscal year ending June 30, 1880.
	Vol. or R. S.	Page.	Sec.	Vol. or R. S.	Page.	Sec.			
Horses for Cavalry and Artillery—									
Purchase of horses for the cavalry and artillery, and for the Indian scouts, and for such infantry as may be mounted	Revised Army Reg's, 1863, p. 159, par. 1064.	21	32	1	R. S.	206	1133	\$225,000 00	\$200,000 00
	Appropriated.								
Incidental Expenses—									
For postage and telegrams or despatches; extra pay to soldiers employed under the direction of the Quartermaster's department in the erection of barracks, quarters, storehouses, and hospitals, in the construction of roads and other constant labor, for periods of not less than ten days, including those employed as clerks at division and department headquarters, and Signal-Service sergeants; expenses of expresses to and from the frontier posts and armies in the field; of escorts to paymasters and other disbursing officers, and to trains where military escorts cannot be furnished; expenses of the interment of officers killed in action, or who die when on duty in the field, or at posts on the frontiers, or when travelling on orders, and of non-commissioned officers and soldiers; authorized office-furniture; hire of laborers in the Quartermaster's department, including the hire of interpreters, spies, and guides for the Army; compensation of clerks to officers of the Quartermaster's department; compensation of forage and wagon-masters authorized by act of July 5, 1838; for the apprehension, securing, and delivering of deserters, and the expenses incident to their pursuit; and for the following expenditures required for the several regiments of cavalry, the batteries of light artillery, and such companies of infantry and scouts as may be mounted, and for the trains, to wit: Hire of veterinary surgeons, medicine for horses and mules, picket-ropes, and for shoeing horses and mules; also, generally, the proper and authorized expenses for the movement and operations of the Army not expressly assigned to any other department	Revised Army Reg's, 1863, p. 159, par. 1065.	5	257	10	R. S.	207	1137	1,000,000 00	1,000,000 00
	July 5, 1838	21	32	1	R. S.	223	1287		
	Appropriated.								
Army Transportation—									
Transportation of the Army, including baggage of the troops when moving either by land or water; of clothing, camp, and garrison equipage from the depots of Philadelphia and Jeffersonville to the several posts and Army depots, and from those depots to the troops in the field; of horse-equipments, and of subsistence stores from the places of purchase, and from the places of delivery, under contract, to such places as the circumstances of the service may require them to be sent; of ordnance, ordnance stores, and small-arms from the founderies and armories to the arsenals, fortifications, frontier posts, and army depots; freights, wharfage, tolls, and ferriages; the purchase and hire of horses, mules, oxen, and harness, and the purchase and repair of wagons, carts, and drays, and of ships and other sea-going vessels and boats required for the transportation of supplies and for garrison purposes; for drayage and cartage at the several posts; hire of teamsters; transportation of funds for the pay and other disbursing departments; the expense of sailing public transports on the various rivers, the Gulf of Mexico, and the Atlantic and Pacific; for procuring water at such posts as, from their situation, require it to be brought from a distance; and for clearing roads, and for removing obstructions from roads, harbors, and rivers, to the extent which may be required for the actual operations of the troops in the field	Revised Army Reg's, 1863, p. 159, par. 1064, and p. 163, par. 1096.	21	33	1	R. S.	36	220	4,200,000 00	4,200,000 00
	Appropriated.				R. S.	206	1133,75		
Barracks and Quarters—									
Hire of quarters for troops, of storehouses for the safe-keeping of military stores, of offices, and of grounds for camp and summer cantonments, and for temporary frontier stations; for the construction of temporary huts and stables; and for repairing public buildings at established posts	Revised Army Reg's, 1863, p. 159, par. 1066.	21	33	1	R. S.	206	1136	900,000 00	880,000 00
	Appropriated.				R. S.	221	1270		
Construction and Repair of Hospitals—									
Construction and repair of hospitals, as reported by the Surgeon-General of the Army	Appropriated.	21	33	1				100,000 00	75,000 00

Estimates of appropriations required for the service of the fiscal year ending June 30, 1881—Continued.

General object, (title of appropriation,) and details and explanations.	Date of acts, or treaties, providing for the expenditure.	References to Stats. at Large, or to Revised Statutes.			Estimated amt't required for each detailed object of expenditure.	Total amount to be appropriated under each head of appropriation.	Amount appropriated for the fiscal year ending June 30, 1880.
		Vol. or R. S.	Page.	Sec.			
<i>Clothing, Camp and Garrison Equipage—</i>							
Purchase and manufacture of clothing, camp and garrison equipage, and for preserving and repacking stock of clothing, camp and garrison equipage and materials on hand at the Philadelphia, Jeffersonville, and other depots of the Quartermaster's department.....	R. S.	206	1133,5	\$1,036,754 16		
Reduction by Secretary of War.....	21	33	1			
NOTE.—The increase of the estimate for clothing and equipage of the Army for the next fiscal year over and above the amount appropriated for 1880 is due to the changes made in the clothing and equipage of the Army by G. O. No. 76, of 1879, upon the recommendation of a board on equipments.						\$1,000,000 00	\$900,000 00
<i>Contingencies of the Army—</i>							
This estimate is made to meet such expenses as are not provided for by other estimates, and embraces all branches of the military service. The appropriation is disbursed under the immediate orders of the Secretary of War.....	21	33	1	100,000 00		
Reduction by Secretary of War.....				50,000 00	50,000 00	40,000 00
MEDICAL DEPARTMENT.							
<i>Medical and Hospital Department—</i>							
Purchase of medical and hospital supplies; medical care and treatment of officers and soldiers on detached duty; expenses of purveying-depots; and other miscellaneous expenses of the medical department.....	June 23, 1879	21	33	1		250,000 00	200,000 00
<i>Medical Museum and Library—</i>							
Army and Medical Museum, and for medical and other works for the library of the Surgeon-General's office....	June 23, 1879	21	33	1		10,000 00	10,000 00
ENGINEER DEPARTMENT.							
<i>Engineer Depot at Willet's Point, New York—</i>							
Purchase of engineer materials to continue the present course of instruction of the engineer battalion in field engineering.....	21	33	1	1,500 00		
Incidental expenses of the depot, such as remodelling ponton-trains, repairing instruments, purchasing fuel, forage, stationery, and chemicals; extra-duty pay to soldiers engaged in special skilled labor, such as wheelwright-work, printing, photographing, and lithographing engineer documents, &c.....	21	33	1	4,000 00		
Purchase of a five-inch telescope, equatorially mounted for use, in the field observatory; needed not only for the ordinary use of the observatory, but also observation of the approaching transit of Venus.....				1,500 00	7,000 00	5,000 00
<i>Military Surveys and Reconnoissances in Military Divisions and Departments—</i>							
Military surveys, reconnoissances, and surveys of military reservations by the engineer officers attached to the various headquarters of military divisions and departments, being an average of \$5,000 for each of the nine (9) military divisions and departments west of the Mississippi river, and \$5,000 for publication of maps; this sum to be immediately available.....	19	358	1		50,000 00	
ORDNANCE DEPARTMENT.							
<i>Ordnance Service—</i>							
Current expenses of the Ordnance service.....	21	34	1	200,000 00		
Reduction by Secretary of War.....				50,000 00	150,000 00	110,000 00
NOTE.—The amount estimated for under this head is required to pay the expenses at the arsenals of receiving stores and issuing arms and other ordnance supplies; of police and office-duties; of rents, tolls, fuel, and lights; of stationery and office-furniture; of tools and instruments for use; of public animals, forage, and vehicles; incidental expenses of the Ordnance service, including compensation of workmen in the armory and museum-building connected with the Ordnance office, and expenses attending practical trials and tests of ordnance, small-arms, and other ordnance supplies, not otherwise specially provided for. This amount cannot be reduced without embarrassment to the public service. The amount appropriated for several years has been found insufficient.							

Estimates of appropriations required for the service of the fiscal year ending June 30, 1881—Continued.

General object, (title of appropriation,) and details and explanations.	Date of acts, or treaties, providing for the expenditure.	References to Stats. at Large, or to Revised Statutes.			Estimated amt' required for each detailed object of expenditure.	Total amount to be appropriated under each head of appropriation.	Amount appropriated for the fiscal year ending June 30, 1880.
		Vol. or R. S.	Page.	Sec.			
<i>Ordnance, Ordnance Stores and Supplies—</i>							
Manufacture of metallic ammunition for small-arms	Appropriated.	21	34	1	\$200,000 00		
NOTE.—This amount of money will manufacture the ammunition for the rifles, carbines, and revolvers now in actual use, and ought not to be reduced. Rifle and carbine ammunition costs to manufacture \$25 per thousand, and revolver \$18 per thousand. For target-practice, at the present small allowance, for drills, guards, instruction of recruits, funerals, and occasions of ceremony, at least four million rounds of ball and blank cartridges are needed yearly, or are actually expended. The surplus which the amount asked for will produce above the amount needed for these purposes is required for the hostile uses of the Army, and as a prudent reserve in store for general military purposes. The unusual interest in rifle-firing manifested throughout the Army during the past year will soon exhaust the small reserve supply of ammunition on hand. Soldiers should be made good marksmen, and this cannot be done without a liberal supply of ammunition for target practice. The amount asked for is reasonable, if the soldier is to be provided with cartridges sufficient for his proper instruction.							
Overhauling, cleaning, and preserving new ordnance stores on hand at the arsenals	do.				25,000 00		
Mounting and dismounting guns, and removing the armament from forts being modified or repaired, including heavy carriages returned to arsenals for alteration and repairs, and other necessary expenses of the same character, and for repairing ordnance and ordnance stores in the hands of troops, and for issue at the arsenals and depots, and for extra-duty pay for enlisted men detailed for ordnance service	do.				30,000 00		
Purchase and manufacture of ordnance stores to fill requisitions of troops	do.				250,000 00		
Infantry, cavalry, and artillery equipments	do.				150,000 00		
					655,000 00		
Reduction by Secretary of War					55,000 00	\$600,000 00	\$320,000 00
<i>Powder-Depot—</i>							
Erection of magazines and other necessary buildings	Appropriated.	21	34	1		50,000 00	50,000 00
NOTE.—Last year Congress appropriated \$50,000 for purchase of site, &c., for powder-magazine. This estimate is to enable this Department to continue the erection of the necessary magazines for the storage of powder.							
<i>Manufacture of Arms at National Armories—</i>							
Manufacture of arms at the national armory	Appropriated.	21	34	1	900,000 00		
Reduction by Secretary of War					100,000 00	800,000 00	250,000 00
NOTE.—Besides supplying the regular Army, the militia, the various colleges, and the other branches constituting the military establishment, the War Department has now to supply arms, ammunition, &c., to the Marine Corps, and to the several Executive Departments, for use in the protection of public money and property under the law of March 3, 1879. During the ten years preceding the war of the rebellion, from 1852 to 1861, there was appropriated annually, on an average, \$251,000 for the manufacture of arms at the national armories, and with this sum the wants of a smaller Army and of a smaller population permitted the gradual increase of them in store. The increased cost of the present breech-loading rifle, the greater demand for its use, and the paucity of the appropriations of late years, have left the country in a dangerous condition, there being on hand July 31, 1879, subject to issue but 27,435 breech-loading rifles and carbines. It is of the most vital importance to the nation that the manufacture of arms by this Department be steadily continued in quantities sufficient to render a gradual accumulation of them in store a certainty. The number of small-arms on hand should never be less than 500,000.							
<i>Armament of Fortifications—</i>							
Conversion and manufacture of heavy ordnance	Appropriated.	21	34	1	500,000 00		
NOTE.—The object of this estimate is to continue the conversion of smooth-bore guns into rifles of eight inches and higher calibres. Our experiments prove that this is the most economical and sure method of providing efficient guns, indispensably necessary for our fortifications.							
Projectiles for heavy ordnance	Appropriated.	20	467	1	200,000 00		
NOTE.—This estimate is made to enable the Department to provide a supply of projectiles for the guns, not less than one hundred rounds for each gun.							
Carriages for heavy guns	do.				200,000 00		
NOTE.—This is to provide new carriages, and to improve, by alteration, those now in our forts. The constant improvement in gun-carriages is rendered necessary by the change in character and increase in power of our guns, the position where placed, and the quantity of work required of them.							

Estimates of appropriations required for the service of the fiscal year ending June 30, 1881—Continued.

General object, (title of appropriation,) and details and explanations.	Date of acts, or treaties, providing for the expenditure.	References to Stats. at Large, or to Revised Statutes.			Estimated amt required for each detailed object of expenditure.	Total amount to be appropriated under each head of appropriation.	Amount appropriated for the fiscal year ending June 30, 1880.
		Vol. or R. S.	Page.	Sec.			
Armament of Fortifications—Continued.							
Proving-ground and proving cannon, carriages, projectiles, fuzes, gunpowder, and other ordnance materials and stores, and all expenses, of every kind, incident thereto. For the further and complete tests of the experimental cannon procured under the act of June 6, 1872.....	Appropriated.	21	34	1	\$50,000 00		
	Appropriated.	20	467	1	117,600 00		
					1,067,600 00		
					567,600 00		
Reduction by Secretary of War.....						\$500,000 00	\$182,500 00
<p>NOTE.—These guns were prepared several years ago, upon the recommendation of a board, and under a specific provision of law. On the 20th of January, 1875, the President sent a special message to Congress on the subject of armament of fortifications, enclosing a special report from the chief of Ordnance, and recommending \$250,000 "for proving-ground and experiments and tests of heavy ordnance." In that report I stated that the guns "designated by a board of officers appointed by the Secretary of War * * * will probably be ready for trial in the early spring. Funds necessary for this purpose should be appropriated." When the sundry civil bill was under discussion in the House, the President's message and my report were quoted from in favor of an appropriation for testing these guns, but the House refused to make an appropriation. In my annual report of 1876, I again called special attention to this subject. During the last session another effort was made. This matter is again brought to the attention of Congress, in the hope that the necessary funds will be given for these very important trials.—(Chief of Ordnance.)</p>							
United States Testing-Machine—							
Caring for, preserving, using, and manipulating the United States testing-machine at Watertown Arsenal.....	Submitted					20,000 00	
<p>NOTE.—This machine is too valuable to be permitted to stand idle. The determinations that may be made by it will be of value to the different departments of the Government, as well as to the public generally. A much larger amount might be expended to great advantage.</p>							
MILITARY ACADEMY.							
Pay of the Military Academy—							
9 Professors.....		R. S.	225	1309			
		R. S.	228	1336			
		June 16, 1874	18	59	1	28,190 28	
		June 23, 1879	21	34	4		
1 Instructor of practical military engineering, (major,) in addition to pay as first lieutenant.....		R. S.	228	1336		900 00	
1 Instructor of ordnance and science of gunnery, (major,) in addition to pay as first lieutenant.....		R. S.	228	1336		900 00	
8 Assistant professors, (captains,) in addition to pay as first lieutenants.....		R. S.	225	1309			
		R. S.	228	1337		4,000 00	
1 Commandant of cadets, (lieutenant-colonel,) in addition to pay as captain in the line.....		R. S.	228	1334		2,200 00	
3 Instructors of cavalry, artillery, and infantry tactics, (captains,) in addition to pay as first lieutenants.....		R. S.	228	1337		1,500 00	
4 Assistant instructors of tactics, commanding companies, (captains,) in addition to pay as second lieutenants.....		Jan. 20, 1879	20	260	1	2,400 00	
1 Adjutant, in addition to pay as first lieutenant.....		R. S.	225	1309		300 00	
		R. S.	228	1335			
		R. S.	225	1309		1,500 00	
		R. S.	228	1338			
312 Cadets.....		R. S.	226	1315		168,480 00	
		Jan. 20, 1879	20	260	1		
		R. S.	225	1309			
1 Teacher of music.....		Mar. 3, 1877	19	383	2, 3	1,080 00	
		Jan. 20, 1879	20	260	1		
Military-Academy band.....		Mar. 3, 1877	19	383	2, 3	8,999 00	
Additional pay to professors for length of service.....		R. S.	228	1336		7,500 00	
		June 23, 1879	21	34	4		
						227,949 28	206,792 33
Current and Ordinary Expenses—							
Repairs and improvements: Timber, planks, boards, joists, wall-strips, lath, shingles, slate, tin, sheet-lead, zinc, nails, screws, locks, hinges, glass, paints, oils, turpentine, varnish, stone, brick, flag, lime, cement, plaster, hair, sewer and drain-pipe, blasting-powder, fuse, iron, steel, tools, mantels, and such other materials; and for pay of citizen mechanics and labor employed on repairs and improvements that cannot be done by enlisted men	Appropriated.	20	261	1	12,000 00		
Fuel and apparatus: Coal, wood, stoves, grates, furnaces, ranges, fire-brick, repairs of steam-heating apparatus, furnaces, ranges, and stoves.....	do				12,000 00		
Gas-pipes, fixtures, lamp-posts, gas-lamps, gasometers, and retorts, and annual repairs.....	do				600 00		
Fuel for cadets' mess-hall, laundry, and shops.....	do				3,000 00		
Postage and telegrams.....	do				300 00		

Estimates of appropriations required for the service of the fiscal year ending June 30, 1881—Continued.

General object, (title of appropriation,) and details and explanations.	Date of acts, or treaties, providing for the expenditure.	References to Stats. at Large, or to Revised Statutes.			Estimated amt required for each detailed object of expenditure.	Total amount to be appropriated under each head of appropriation.	Amount appropriated for the fiscal year ending June 30, 1880.
		Vol. or R. S.	Page.	Sec.			
<i>Current and Ordinary Expenses—Continued.</i>							
Stationery, viz: Blank books, paper, envelopes, quills, steel pens, pencils, erasers, rubber, folders, rulers, wax, wafers, mucilage, ink, fasteners, files, &c.	Appropriated.	20	261	1	\$600 00		
Transportation of materials, discharged cadets, and ferriages	do				1,750 00		
Printing: Type, materials for office, diplomas for graduates, registers, and blanks	do				1,000 00		
NOTE.—The amount asked for is necessary.							
Clerk to the disbursing officer and quartermaster	do				1,500 00		
Clerk to the adjutant, in charge of records	do				1,500 00		
Clerk to the treasurer	do				1,200 00		
Department of instruction in mathematics:							
Repairs and material for preservation of models and instruments	do				25 00		
Text-books, books of reference, and stationery for instructors	do				175 00		
One theodolite	do				300 00		
Department of artillery, cavalry, and infantry tactics:							
Tan-bark for riding-hall	do				300 00		
Repairing camp-stools and camp-furniture	do				100 00		
Furniture for offices and reception-room for visitors	do				150 00		
Repairing gymnasium	do				100 00		
Stationery for use of instructor and assistants	do				150 00		
Books, maps, &c	do				50 00		
Foils, masks, gloves, fencing-jackets, and repairs	Submitted				100 00		
Department of civil and military engineering:							
Models, maps, purchase and repairs of instruments, text-books, books of reference, and stationery for use of instructors, and contingencies	Appropriated	20	261	1	500 00		
Continuing preparation of text-books for special instruction of cadets	do				500 00		
Additional compensation to an enlisted man for services as draughtsman	Submitted				100 00		
NOTE.—The last item has been estimated for by the superintendent for several years, but has been stricken out by Congress in the appropriations. It is a small sum and is fairly earned by the soldier charged with this duty.							
Department of chemistry, mineralogy, and geology:							
Chemicals, chemical apparatus, glass and porcelain-ware, paper, wire, sheet-metal, ores, photographic and other material	Appropriated	20	261	1	550 00		
Rough specimens, fossils, files, alcohol-lamps, blow-pipes, pencils, and paper, for practical instruction in mineralogy and geology, and for the gradual increase of the cabinet	do				500 00		
Repairs and additions to electric, galvanic, magnetic, pneumatic, and thermic apparatus, and apparatus illustrating optical properties of substances	do				650 00		
Additions to apparatus for illustrating the science of electricity as applied to the useful arts	do				500 00		
Pay of mechanic employed in chemical and geological section-rooms, and in lecture-room	do				1,000 00		
Models and diagrams, books of reference, text-books, and stationery for instructors	do				70 00		
Repairing, reflooring, and painting section-rooms and the cabinet	Submitted				305 00		
Department of practical military engineering:							
Pontooning materials	Submitted				50 00		
Mining and profiling-materials	Appropriated	20	262	1	50 00		
Telegraphing and signalling-materials	do				25 00		
Stationery, text-books, and books of reference	do				50 00		
Repairs of instruments	do				25 00		
Department of French and English studies:							
Text-books and books of reference, and stationery for the use of instructors, and for printing examination-papers	do				250 00		
NOTE.—The amount heretofore appropriated for the department of French has been insufficient to admit of purchasing books of reference of great value to the department, and too expensive to be purchased for the library out of the present annual appropriation. There are now two branches of instruction. The amount asked for is indispensably necessary.							
Department of drawing:							
Reflooring drawing academy, (5,356 feet)	Submitted				350 00		
Repairs of desks, racks, models throughout; construction of chest of drawers for sheets of maps and drawings; brushes, tacks, &c	do				150 00		

Estimates of appropriations required for the service of the fiscal year ending June 30, 1881—Continued.

General object, (title of appropriation,) and details and explanations.	Date of acts, or treaties, providing for the expenditure.	References to Stats. at Large, or to Revised Statutes.			Estimated am't required for each detailed object of expenditure.	Total amount to be appropriated under each head of appropriation.	Amount appropriated for the fiscal year ending June 30, 1880.
		Vol. or R. S.	Page.	Sec.			
<i>Current and Ordinary Expenses—Continued.</i>							
Two prismatic compasses for course of topographical drawing and field-sketching	Submitted				\$75 00		
One aneroid barometer	do				50 00		
One electric pen and press	do				50 00		
Lithographing and printing models	do				50 00		
Maps and text-books	do				75 00		
Rulers and triangles for course in geometrical and prospective drawing	do				100 00		
Course in mechanical and constructive drawing, viz: Models, \$100; stretchers and boards, \$50; screens and shades, \$50; plates and tumblers, \$25; rulers and triangles, \$10	do				235 00		
Plaster casts for course of free-hand drawing	do				40 00		
For use of instructors and in course of lectures, viz:							
General drawing material	Appropriated	20	262	1	50 00		
Lantern and illuminating attachments	Submitted				250 00		
Photographic slides	do				75 00		
Screens and appliances	do				25 00		
NOTE.—The above are greatly needed for proper instruction in the various branches of this course, and the amounts set down are the results of careful estimates. The material of the academy is very old, much worn, and largely unserviceable, and the floor of the academy is in very bad condition.							
Department of law:							
Text-books, books of reference, and stationery for use of instructors	Appropriated	20	262	1	300 00		
NOTE.—Of this amount \$25 would be sufficient to cover the item of stationery, and none of it would be required for text-books for instructors, unless a change should be made in the course. This leaves \$275 for books of reference, such as new volumes of the United States Supreme Court and American Law Reports, and such other works of as it may be deemed advisable from time to time to add to the law library.							
Department of ordnance and gunnery:							
Addition to models and drawings illustrating course of instruction; for additions to, and repairs of, electric ballistic machines and electric batteries, and for keeping in repair instrument and firing-houses	do				260 00		
Books of reference and text-books for instructors	do				40 00		
Open shed, 100 feet long by 24 feet wide, with tin roof, for protection of field batteries when not required for instruction of cadets	Submitted				1,200 00		
Department of natural and experimental philosophy:							
Apparatus to illustrate the laws of acoustics and optics, mechanics and astronomy	Appropriated	20	262	1	1,000 00		
Text-books, books of reference, repairs, and materials	do				400 00		
Pay of mechanic	do				1,000 00		
Department of Spanish:							
Text-books and stationery for use of instructors	Submitted				30 00		
Expenses of the board of visitors, including mileage	Appropriated	20	262	1	3,000 00		
<i>Miscellaneous Items and Incidental Expenses—</i>						\$50,830 00	\$45,915 00
Gas-coal, oil, candles, lanterns, matches, and wicking for lighting the academy, cadet-barracks, mess-hall, shops, hospital, offices, stable, sidewalks, and wharves	Appropriated	20	262	1	3,500 00		
Water-pipes, plumbing, and repairs	do				2,000 00		
Cleaning public buildings, (not quarters)	do				500 00		
Brooms, brushes, pails, tubs, soap, and cloths	do				200 00		
Chalk, crayons, sponge, slates, and rubbers, for recitation-rooms	do				300 00		
Compensation of chapel-organist	do				200 00		
Compensation of librarian	{ Apr. 23, 1856 11 5 2 } { Jan. 20, 1879 20 262 1 }				120 00		
Pay of engineer of heating and ventilating apparatus for the academic building, the cadet-barracks, office-building, chapel, and philosophical building, including the library	Appropriated	20	262	1	1,200 00		
Pay of assistant engineer of same	do				720 00		
Pay of five firemen of same	do				2,200 00		
Increase and expense of library, books, magazines, and binding	do				1,000 00		
Pay of librarian's assistant	{ Feb. 18, 1871 16 414 1 } { Jan. 20, 1879 20 262 1 }				1,000 00		
Furniture for cadet-hospital and repairs of the same	Appropriated	20	262	1	100 00		
Purchase of bedding and necessary articles for the use of candidates previous to their admission into the academy	do				500 00		
NOTE.—The estimate submitted for "Buildings and grounds for the Military Academy" will be found under the title of "Public Works," <i>post.</i>						13,540 00	12,840 00
Total Military Establishment						29,319,794 78	26,978,847 33

NAVAL ESTABLISHMENT.

THE UNIVERSITY OF CHICAGO

Estimates of appropriations required for the service of the fiscal year ending June 30, 1881—Continued.

General object, (title of appropriation,) and details and explanations.	Date of acts, or treaties, providing for the expenditure.	References to Stats. at Large, or to Revised Statutes.			Estimated amt required for each detailed object of expenditure.	Total amount to be appropriated under each head of appropriation.	Amount appropriated for the fiscal year ending June 30, 1880.
		Vol. or R. S.	Page.	Sec.			
UNDER THE NAVY DEPARTMENT.							
GENERAL SERVICE.							
<i>Pay of the Navy—</i>							
Officers on sea-duty, officers on shore and other duty, officers on waiting orders, officers on retired list; secretaries' clerks; extra pay to enlisted men; officers in excess of present list, and changes of duty, &c.; pay of petty officers, seamen, ordinary seamen, landsmen, and boys, including men in the Engineer's force, and for the Coast-Survey Service, 7,500 men and 750 boys, at the pay prescribed by law.....	R. S.	265	1556	} \$7,271,725 00		
	R. S.	269	1569			
	R. S.	272	1595			
	R. S.	284	1			
Exchange, mileage, and transportation of funds.....	Appropriated	20	284	1	275,000 00	\$7,546,725 00	\$7,243,275 00
<p>NOTE.—The estimate for the above purpose, for the current fiscal year, was \$2,400,000, being for 7,500 men, at an average pay of \$320 per man, although but \$2,300,000 was appropriated; the estimate for the next fiscal year is increased \$90,000, being for pay of 750 boys, authorized to be enlisted by the act of May 12, 1879.</p>							
<i>Contingent, Navy—</i>							
Rent and furniture of buildings and offices not in navy-yards; expenses of courts-martial and courts of inquiry, boards of investigation, examining-boards, with clerks' and witness-fees, and travelling expenses and costs; stationery and recording; expenses of purchasing-paymasters' offices at the various cities, including clerks, furniture, fuel, stationery, and incidental expenses; newspapers and advertising; foreign postage; telegraphing, foreign and domestic; copying; mail and express-wagons, and livery and express-fees, and costs of suits; commissions, warrants, diplomas, and discharges; relief of vessels in distress, and pilotage; recovery of valuables from shipwrecks; quarantine expenses; care and transportation of the dead; reports, professional investigation, and information from abroad; and all other emergencies and extraordinary expenses, arising at home or abroad, but impossible to be anticipated or classified.....	Appropriated.	20	285	1	100,000 00		80,000 00
BUREAU OF NAVIGATION.							
<i>Navigation and Supplies—</i>							
Foreign and local pilotage and towage of ships-of-war.....	Appropriated.	20	285	1	45,000 00		
Services and materials in correcting compasses on board ship, and for adjusting and testing compasses on shore.....	Same acts.....				3,000 00		
Nautical and astronomical instruments, nautical books, maps, charts, and sailing-directions, and repairs of nautical instruments for ships-of-war.....	do.....				9,000 00		
Books for libraries for ships-of-war.....	do.....				2,000 00		
Navy signals and apparatus, namely: Signal-lights, lanterns, rockets, running-lights, drawings, and engravings for signal-books.....	do.....				6,000 00		
Compass-fittings, including binnacles, tripods, and other appendages of ships' compasses.....	do.....				3,000 00		
Logs and other appliances for measuring the ship's way, leads and other appliances for sounding.....	do.....				3,000 00		
Lanterns and lamps and their appendages for general use on board ship, including those for the cabin, wardroom, and steerage, for the holds and spirit-room, for decks, and quartermaster's use.....	do.....				5,000 00		
Bunting and other materials for flags, and making and repairing flags of all kinds.....	do.....				4,000 00		
Oil for ships-of-war other than that used for the Engineer department; candles, when used as a substitute for oil in binnacles and running-lights; for chimneys and wicks, and soap used in Navigation department.....	do.....				20,000 00		
Stationery for commanders and navigators of vessels-of-war, and for use of courts-martial.....	do.....				1,500 00		
Musical instruments and music for vessels-of-war.....	do.....				1,000 00		
Steering-signals and indicators, and for speaking-tubes and gongs for signal communication on board vessels-of-war.....	do.....				2,000 00		
						104,500 00	104,500 00
<i>Contingent, Bureau of Navigation—</i>							
Contingent expenses of the Bureau of Navigation, namely: For freight and transportation of navigation materials, postage, and telegraphing on public business; advertising for proposals; packing-boxes and materials, and all other contingent expenses.....	Appropriated.	R. S.	721	3666	} 2,000 00	2,000 00	2,000 00
		20	286	1			

Estimates of appropriations required for the service of the fiscal year ending June 30, 1881—Continued.

General object, (title of appropriation,) and details and explanations.	Date of acts, or treaties, providing for the expenditure.	References to Stats. at Large, or to Revised Statutes.			Estimated am't required for each detailed object of expenditure.	Total amount to be appropriated under each head of appropriation.	Amount appropriated for the fiscal year ending June 30, 1880.
		Vol. or R. S.	Page.	Sec.			
<i>Civil Establishment, Bureau of Navigation—</i>							
Civil establishment in the navigation departments of the several navy-yards, namely:							
Portsmouth.....	Appropriated.	20	286	1	\$1,300 00	\$10,417 25	\$10,417 25
Boston.....	do.....				1,400 00		
New York.....	do.....				1,400 00		
League Island.....	do.....				1,300 00		
Washington.....	do.....				1,400 00		
Norfolk.....	do.....				1,300 00		
Pensacola.....	do.....				1,017 25		
Mare Island.....	do.....				1,300 00		
<i>Hydrographic Work, Bureau of Navigation—</i>							
Drawing, engraving, printing and photo-lithographing charts, purchase of chart-paper, correcting old plates, preparing and publishing sailing-directions and other hydrographic information.....	Appropriated.	R. S. 20	72 286	431-3 1	40,000 00	46,000 00	46,000 00
Fuel and office-furniture, care of building and other labor, purchase of books for library, drawing-materials and other stationery, postage, freight, and other contingent expenses.....	Same acts.....				6,000 00		
<i>Naval Observatory—</i>							
Pay of three assistant astronomers, at \$1,500 each.....	Appropriated.	R. S. 20	721 286	3666 1	4,500 00	22,300 00	23,100 00
Pay of one clerk.....	Same acts.....				1,600 00		
One instrument-maker, three watchmen, one messenger, and one porter; for keeping grounds in order; repairs of buildings and enclosures; fuel, light, and office-furniture; chemicals for batteries, stationery, freight, and all contingent expenses.....	do.....				12,000 00		
NOTE.—Previous to 1875, the sum of \$13,500 was allowed under this head. The scope of the Observatory has rather increased since that period than diminished. Under the allowance since 1874, the condition of the <i>matériel</i> has steadily deteriorated for lack of means.							
Reducing and transcribing astronomical and meteorological observations for publication.....	do.....				2,200 00		
Purchase and care of professional books and periodicals for library.....	do.....				1,000 00		
NOTE.—The library of the Observatory consists of about 7,000 special works on astronomy, mathematics, and physics; it is now the best in the United States, and its excellence should be maintained.							
Solar and stellar photography.....	Appropriated.	20	391	1	1,000 00		
<i>Nautical Almanac—</i>							
Pay of computers and clerks for preparing for publication the American Ephemeris, and Nautical Almanac.....	Appropriated.	R. S. 20	721 286	3666 1	19,000 00	22,500 00	22,500 00
Rent, fuel, labor, stationery, boxes, expressage, books, and miscellaneous expenses.....	Same acts.....				1,500 00		
Ephemeris of new planets discovered by American astronomers.....	do.....				2,000 00		
BUREAU OF ORDNANCE.							
<i>Ordnance and Ordnance Material—</i>							
Fuel, tools, and materials of all kinds necessary in carrying on the current daily work of the mechanical branches of the Ordnance department of the several navy-yards, magazines, and stations; for labor at all the navy-yards, magazines, and stations, in fitting ships for sea and in preserving ordnance-material; for necessary repairs to ordnance-buildings, magazines, gun-parks, boats, lighters, wharves, machinery, and other necessaries of the like character.....	Appropriated.	R. S. 20	721 733 286	3666 3709 1	225,000 00	225,000 00	225,000 00
NOTE.—The Ordnance department of the Navy is organized into three divisions: the Ordnance Department, the Ordnance Material Department, and the Ordnance Stores Department.							
<i>Contingent, Bureau of Ordnance—</i>							
Freight to foreign and home stations, advertising, and auctioneers' fees, cartage and express-charges; repairs to fire-engines, gas and water-pipes; gas and water-tax at magazines, toll, ferriage, foreign postage, and telegrams.....	Appropriated.	20	287	1	3,000 00	3,000 00	3,000 00
<i>Civil Establishment, Bureau of Ordnance—</i>							
At navy-yard, Portsmouth, N. H.:							
One clerk.....	Appropriated.	20	287	1	1,300 00		
At navy-yard, Boston, Mass.:							
One clerk.....	do.....				1,400 00		

Estimates of appropriations required for the service of the fiscal year ending June 30, 1881—Continued.

General object, (title of appropriation,) and details and explanations.	Date of acts, or treaties, providing for the expenditure.	References to Stats. at Large, or to Revised Statutes.			Estimated am't required for each detailed object of expenditure.	Total amount to be appropriated under each head of appropriation.	Amount appropriated for the fiscal year ending June 30 1880.
		Vol. or R. S.	Page.	Sec.			
<i>Civil Establishment, Bureau of Ordnance—Continued.</i>							
At navy-yard, Brooklyn, N. Y.:							
One clerk	Appropriated.	20	287	1	\$1,400 00		
One writer	do				1,017 25		
At navy-yard, League Island, Pa.:							
One writer	do				1,017 25		
At navy-yard, Washington, D. C.:							
One clerk	do				1,400 00		
One writer	do				1,017 25		
At navy-yard, Norfolk, Va.:							
One clerk	do				1,300 00		
At navy-yard, Pensacola, Fla.:							
One writer	do				1,017 25		
At navy-yard, Mare Island, Cal.:							
One writer	do				1,017 25	\$11,886 25	\$11,886 25
<i>Torpedo Corps—</i>							
Labor, material, freight, and express-charges; general repairs to grounds, buildings, wharves, and boats; instruction and general torpedo experiments		R. S.	721	3666	}	45,000 00	45,000 00
		R. S.	733	3709, 3747			
	Appropriated.	20	287	1			
BUREAU OF EQUIPMENT AND RECRUITING.							
<i>Equipment of Vessels—</i>							
Coal for steamers' and ships' use, including expense of transportation, storage, and handling; hemp, wire, and other materials for the manufacture of rope; hides, cordage, canvas, leather; iron for the manufacture of cables, anchors, galleys, and chains; furniture, wood, bake-ovens, and cooking-stoves; boat-detaching apparatus, life-rafts, and hose; heating apparatus for receiving-ships; and for pay of labor in equipping vessels, and manufacture of equipment articles in the several navy-yards.....		R. S.	733	3709, 3747	}	800,000 00	800,000 00
		R. S.	20	287			
	Appropriated.						
<i>Contingent, Bureau of Equipment and Recruiting—</i>							
Expenses of recruiting and fitting up receiving-ships; extra expenses of training-ships; freight and transportation of equipment stores; transportation of enlisted men and boys; printing, advertising, telegraphing; books, and models, stationery, express charges; internal alterations, fixtures, and appliances in equipment-buildings at the several navy-yards; foreign postage, car-tickets, ferriage, ice; apprehension of deserters; assistance to vessels in distress; continuous-service certificates and good-conduct badges for enlisted men, including purchase of school-books for training-ships, and extra medals for boys.....		R. S.	721	3666	}	55,000 00	50,000 00
		R. S.	20	287			
	Appropriated.						
NOTE.—The estimate under appropriation "Contingent, E. and R." is increased \$5,000 over amount appropriated for the current year on account of the increased expense of opening naval rendezvous in different parts of the country for the enlistment of boys, under act of Congress approved May 12, 1879, including their transportation and the purchase of school-books.							
<i>Civil Establishment, Bureau of Equipment and Recruiting—</i>							
Navy-yard, Kittery, Maine:							
One clerk	Appropriated.	20	287	1	1,300 00		
Navy-yard, Boston, Mass.:							
One superintendent of ropewalk	do				1,800 00		
One clerk	do				1,400 00		
One clerk	do				1,300 00		
One writer	do				1,017 25		
Navy-yard, New York:							
One clerk	do				1,400 00		
One clerk	do				1,300 00		
Navy-yard, League Island, Pa.:							
One clerk	do				1,300 00		
Navy-yard, Washington, D. C.:							
One clerk	do				1,400 00		
One clerk	do				1,300 00		
One writer	do				1,017 25		

Estimates of appropriations required for the service of the fiscal year ending June 30, 1881—Continued.

General object, (title of appropriation,) and details and explanations.	Date of acts, or treaties, providing for the expenditure.	References to Stats. at Large, or to Revised Statutes.			Estimated am't required for each detailed object of expenditure.	Total amount to be appropriated under each head of appropriation.	Amount appropriated for the fiscal year ending June 30, 1880.
		Vol. or R. S.	Page.	Sec.			
<i>Civil Establishment, Bureau of Equipment and Recruiting—Cont'd.</i>							
Navy-yard, Norfolk, Va.:							
One clerk.....	Appropriated.	20	287	1	\$1,300 00		
Navy-yard, Pensacola, Fla.:							
One writer.....	do.....				1,017 25		
Navy-yard, Mare Island, Cal.:							
One clerk.....	do.....				1,400 00		
						\$18,251 75	\$18,251 75
BUREAU OF YARDS AND DOCKS.							
<i>Maintenance of Yards and Docks—</i>							
General maintenance of yards and docks; freights and transportation of materials and stores; books, maps, models, and drawings; purchase and repair of fire-engines, machinery, and patent-right to use the same; repairs of steam fire-engines and attendance on the same; purchase and maintenance of oxen, horses, and driving-teams; carts and timber-wheels for navy-yard purposes; tools and repairs of the same; dredging; postage on letters and other mailable matter on public service, and telegrams; furniture for Government-houses and offices in navy-yards; coal and other fuel; candles, oil, and gas; cleaning and clearing yards, and care of public buildings; attendance on fires, lights, fire-engines, and apparatus; for clerical and incidental labor at navy-yards; water-tax; tolls and ferriages; pay of watchmen in navy-yards; awnings and packing-boxes for yards' and docks' purposes.....							
	Appropriated.	R. S. 20	721 287	3666 1		440,000 00	440,000 00
<i>Contingent, Bureau of Yards and Docks—</i>							
Contingent expenses that may arise at navy-yards and stations.....							
	Appropriated.	20	287	1		20,000 00	20,000 00
<i>Civil Establishment, Bureau of Yards and Docks—</i>							
Navy-yard, Portsmouth, N. H.:							
One clerk.....	Appropriated.	20	287	1	1,400 00		
One clerk.....	do.....				1,300 00		
One writer.....	do.....				1,017 25		
One mail-messenger.....	do.....				700 00		
						4,417 25	3,717 25
Navy-yard, Boston, Mass.:							
One clerk.....	do.....				1,400 00		
One clerk.....	do.....				1,300 00		
One writer.....	do.....				1,017 25		
One mail-messenger.....	do.....				700 00		
						4,417 25	3,717 25
Naval station, New London, Conn.:							
One writer.....	do.....				1,017 25		1,017 25
Navy-yard, Brooklyn, N. Y.:							
One clerk.....	do.....				1,400 00		
One clerk.....	do.....				1,300 00		
One writer.....	do.....				1,017 25		
One writer.....	do.....				939 00		
One draughtsman.....	do.....				1,565 00		
One mail-messenger.....	do.....				700 00		
						6,921 25	6,221 25
Navy-yard, League Island, Pa.:							
One clerk.....	do.....				1,400 00		
One clerk.....	do.....				1,300 00		
One writer.....	do.....				1,017 25		
One writer.....	do.....				939 00		
One draughtsman.....	do.....				1,565 00		
One mail-messenger.....	do.....				700 00		
						6,921 25	6,221 25
Navy-yard, Washington, D. C.:							
One clerk.....	do.....				1,400 00		
One clerk.....	do.....				1,300 00		
One writer.....	do.....				1,017 25		
One mail-messenger.....	do.....				700 00		
						4,417 25	3,717 25
Navy-yard, Norfolk, Va.:							
One clerk.....	do.....				1,400 00		
One clerk.....	do.....				1,300 00		
One writer.....	do.....				1,017 25		
One writer.....	do.....				939 00		
One mail-messenger.....	do.....				700 00		
						5,356 25	4,656 25

Estimates of appropriations required for the service of the fiscal year ending June 30, 1881—Continued.

General object, (title of appropriation,) and details and explanations.	Date of acts, or treaties, providing for the expenditure.	References to Stats. at Large, or to Revised Statutes.			Estimated amt required for each detailed object of expenditure.	Total amount to be appropriated under each head of appropriation.	Amount appropriated for the fiscal year ending June 30, 1880.
		Vol. or R. S.	Page.	Sec.			
<i>Civil Establishment, Bureau of Yards and Docks—Continued.</i>							
Navy-yard, Pensacola, Fla.:							
One clerk.....	Appropriated.	20	287	1	\$1,400 00		
One writer.....	do.				1,017 25		
						\$2,417 25	\$2,417 25
Navy-yard, Mare Island, Cal.:							
One clerk.....	do.				1,400 00		
One clerk.....	do.				1,300 00		
One writer.....	do.				1,017 25		
One writer.....	do.				939 00		
One draughtsman.....	do.				1,565 00		
One mail-messenger.....	do.				700 00		
						6,921 25	6,221 25
Total estimate for Civil establishment, Bureau of Yards and Docks, \$42,806 25, against \$37,906 25 appropriated for 1880.							
<i>Naval Asylum, Philadelphia, Pa.—</i>							
One superintendent.....	Appropriated.	20	287	1	600 00		
One steward.....	do.				480 00		
One matron.....	do.				360 00		
One cook.....	do.				240 00		
Two assistant cooks, at \$168 each.....	do.				336 00		
One chief laundress.....	do.				192 00		
Four laundresses, at \$168 each.....	do.				672 00		
Eight scrubbers and waiters, at \$168 each.....	do.				1,344 00		
Six laborers, at \$240 each.....	do.				1,440 00		
One stable-keeper and driver.....	do.				360 00		
One master-at-arms.....	do.				480 00		
One corporal.....	do.				300 00		
One barber.....	do.				360 00		
One carpenter.....	do.				845 00		
Water-rent and gas.....	do.				2,000 00		
Ice.....	do.				200 00		
Car-tickets.....	do.				250 00		
Cemetery and burial expenses, head-stones and digging graves.....	do.				350 00		
Improvement of grounds.....	do.				500 00		
Repairs and preservation of all kinds, painting, and for grates, furnaces, ranges, furniture, and repairs of furniture.....	do.				4,500 00		
Support of beneficiaries.....	do.				43,500 00		
						59,309 00	59,309 00
BUREAU OF MEDICINE AND SURGERY.							
<i>Medical Department—</i>							
Support of the Medical department, for surgeons' necessities, for vessels in commission, navy-yards, naval-stations, Marine Corps, and Coast Survey.....	Appropriated.	R. S.	733	3709, 3747		45,000 00	45,000 00
		20	288	1			
<i>Naval-Hospital Fund—</i>							
Maintenance of the naval hospitals at Portsmouth, N. H.; Chelsea, Mass.; Brooklyn, N. Y.; Philadelphia, Pa.; Annapolis, Md.; Washington, D. C.; Norfolk, Va.; Pensacola, Fla.; Mare Island, Cal.; Yokohama, Japan.....	Appropriated	20	288	1		50,000 00	50,000 00
<i>Contingent, Bureau of Medicine and Surgery—</i>							
Contingent expenses of the bureau: Freight on medical stores, transportation of insane patients, advertising, telegraphing, purchase of books, expenses attending the medical board of examiners; purchase and repair of wagons; harness; purchase and feed of horses; cows; trees, garden-tools, and seeds.....	Appropriated	R. S.	721	3666		15,000 00	15,000 00
		20	288	1			
<i>Repairs, Bureau of Medicine and Surgery—</i>							
Repairs to naval laboratory, naval hospitals and appendages, including roads, wharves, out-houses, sidewalks, fences, gardens, farms, cemeteries, &c.....	Appropriated.	20	288	1		30,000 00	30,000 00
<i>Civil Establishment, Hospitals and Yards—</i>							
Pay of employes at the several naval hospitals, navy-yards, naval laboratory, and Naval Academy, under the cognizance of the Bureau of Medicine and Surgery.....	Appropriated.	20	288	1		40,000 00	40,000 00
BUREAU OF PROVISIONS AND CLOTHING.							
<i>Provisions for the Navy—</i>							
Provisions and commutation of rations for 1,200 officers, 7,500 men, and 1,000 marines; expenses of inspections and storehouses; the handling and transportation of provisions, and for water for ships.....	May 12, 1879	21	3	1	} 1,200,000 00		
	Appropriated.	20	288	1			
Provisions and commutation of rations for 750 boys.....	May 12, 1879	21	3	1		82,125 00	
						1,282,125 00	1,025,000 00

Estimates of appropriations required for the service of the fiscal year ending June 30, 1881—Continued.

General object, (title of appropriation,) and details and explanations.	Date of acts, or treaties, providing for the expenditure.	References to Stats. at Large, or to Revised Statutes.			Estimated amt required for each detailed object of expenditure.	Total amount to be appropriated under each head of appropriation.	Amount appropriated for the fiscal year ending June 30, 1880.
		Vol. or R. S.	Page.	Sec.			
<i>Contingent, Bureau of Provisions and Clothing—</i>							
Freight on shipments, (except provisions,) candles, fuel, books and blanks, stationery, advertising, and commissions on sales; foreign postage, telegrams, express-charges; tolls, ferriage, car-tickets; yeomen's stores; iron safes, newspapers, ice, and other expenses not enumerated.....	Appropriated.	R. S. 20	721 288	3666 1	}-----	\$60,000 00	\$60,000 00
<i>Civil Establishment, Bureau of Provisions and Clothing—</i>							
<i>Navy-yard, Boston, Mass.:</i>							
One writer to paymaster.....	Appropriated.	20	288	1	\$1,017 25		
One writer to inspector.....	do.....				1,017 25		
<i>Navy-yard, New York, N. Y.:</i>							
One writer to inspector.....	do.....				1,017 25		
One writer to paymaster.....	do.....				1,017 25		
One writer to paymaster.....	do.....				939 00		
One writer in clothing-manufacturing room, (new work).....	Submitted.....				1,017 25		
<i>Navy-yard, League Island, Pa.:</i>							
One writer to paymaster.....	Appropriated.	20	288	1	1,017 25		
<i>Navy-yard, Washington, D. C.:</i>							
One writer to paymaster.....	do.....				1,300 00		
<i>Navy-yard, Norfolk, Va.:</i>							
One writer to paymaster.....	do.....				1,017 25		
One writer to inspector.....	do.....				1,017 25		
<i>Navy-yard, Mare Island, Cal.:</i>							
One writer to paymaster.....	do.....				1,017 25		
One writer to inspector.....	do.....				1,017 25		
BUREAU OF CONSTRUCTION AND REPAIR.							
<i>Construction and Repair of Vessels—</i>							
Preservation of vessels on the stocks and in ordinary; purchase of materials and stores of all kinds; labor in navy-yards and on foreign stations; preservation of material; purchase of tools; wear, tear, and repair of vessels afloat, and for general care and protection of the Navy in the line of construction and repair; incidental expenses—namely, advertising and foreign postage.....	Appropriated.	R. S. 20	721 288	3666 1	}-----	1,500,000 00	1,500 000 00
<i>Civil Establishment, Bureau of Construction and Repair—</i>							
<i>At the navy-yard, Kittery, Maine:</i>							
One clerk to naval constructor.....	Appropriated.	20	289	1	1,400 00		
One clerk of storehouses.....	do.....				1,300 00		
One writer.....	do.....				1,017 25		
Two writers.....	do.....				1,878 00		
<i>At the navy-yard, Boston, Mass.:</i>							
One clerk to naval constructor.....	do.....				1,400 00		
One clerk of storehouses.....	do.....				1,300 00		
One writer.....	do.....				1,017 25		
Two writers.....	do.....				1,878 00		
<i>At the navy-yard, Brooklyn, N. Y.:</i>							
One clerk to naval constructor.....	do.....				1,400 00		
One clerk of storehouses.....	do.....				1,300 00		
One writer.....	do.....				1,017 25		
Two writers.....	do.....				1,878 00		
<i>At the navy-yard, League Island, Pa.:</i>							
One clerk to naval constructor.....	do.....				1,400 00		
One clerk of storehouses.....	do.....				1,300 00		
One writer.....	do.....				1,017 25		
Two writers.....	do.....				1,878 00		
<i>At the navy-yard, Washington, D. C.:</i>							
One clerk to naval constructor.....	do.....				1,400 00		
One clerk of storehouses.....	do.....				1,300 00		
One writer.....	do.....				1,017 25		
Two writers.....	do.....				1,878 00		
<i>At the navy-yard, Norfolk, Va.:</i>							
One clerk to naval constructor.....	do.....				1,400 00		
One clerk of storehouses.....	do.....				1,300 00		
One writer.....	do.....				1,017 25		
Two writers.....	do.....				1,878 00		

Estimates of appropriations required for the service of the fiscal year ending June 30, 1881—Continued.

General object, (title of appropriation,) and details and explanations.	Date of acts, or treaties, providing for the expenditure.	References to Stats. at Large, or to Revised Statutes.			Estimated am't required for each detailed object of expenditure.	Total amount to be appropriated under each head of appropriation.	Amount appropriated for the fiscal year ending June 30, 1880.
		Vol. or R. S.	Page.	Sec.			
<i>Civil Establishment, Bureau of Construction and Repair—Continued.</i>							
At the navy-yard, Pensacola, Fla.:							
One writer.....	Appropriated.	20	289	1	\$939 00		
At the navy-yard, Mare Island, Cal.:							
One clerk to naval constructor.....	do.....				1,400 00		
One clerk of storehouses.....	do.....				1,300 00		
One writer.....	do.....				1,017 25		
Two writers.....	do.....				1,878 00		
						\$40,105 75	\$40,105 75
BUREAU OF STEAM-ENGINEERING.							
<i>Steam-Machinery—</i>							
Preservation of machinery, boilers, &c., in vessels on the stocks and in ordinary; purchase and preservation of all materials and stores; purchase, fitting, and repair of machinery and tools in the navy-yards and stations; wear, tear, and repair of machinery, boilers, &c., of naval vessels; incidental expenses, such as foreign postages, telegrams, advertising, freight, &c.....	Appropriated.	R. S. R. S.	721 733	3666 3709, 3747		800,000 00	800,000 00
		20	289	1			
<i>Contingent, Bureau of Steam-Engineering—</i>							
Instruments, materials, &c., for draughting-room.....	Appropriated.	20	289	1		1,000 00	1,000 00
<i>Civil Establishment, Bureau of Steam-Engineering—</i>							
Navy-yard, Portsmouth, N. H.:							
One clerk.....	Appropriated.	20	289	1	1,300 00		
One writer, (store).....	do.....				1,017 25		
Navy-yard, Boston, Mass.:							
One clerk.....	do.....				1,300 00		
One writer, (store).....	do.....				1,300 00		
Navy-yard, Brooklyn, N. Y.:							
One clerk.....	do.....				1,400 00		
One clerk.....	do.....				1,300 00		
One writer, (store).....	do.....				1,017 25		
Navy-yard, League Island, Pa.:							
One clerk.....	do.....				1,300 00		
One writer, (store).....	do.....				1,017 25		
Navy-yard, Washington, D. C.:							
One clerk.....	do.....				1,300 00		
One writer, (store).....	do.....				1,017 25		
One writer.....	do.....				1,017 25		
Navy-yard, Norfolk, Va.:							
One clerk.....	do.....				1,300 00		
One writer, (store).....	do.....				1,017 25		
Navy-yard, Pensacola, Fla.:							
One writer.....	do.....				1,017 25		
Navy-yard, Mare Island, Cal.:							
One clerk.....	do.....				1,400 00		
One clerk.....	do.....				1,300 00		
						20,320 75	20,038 00
NAVAL ACADEMY.							
<i>Pay of Professors and others, Naval Academy—</i>							
One professor of modern languages, (head of department).....					\$2,500 00		
One professor of drawing, (head of department).....					2,500 00		
Three professors, viz: One of physics, assistant; one of chemistry, assistant; one of Spanish, assistant; at \$2,200 each.....					6,600 00		
Seven assistant professors, viz: Four of French; two of English studies, history, and law; one of drawing; at \$1,800 each.....					12,600 00		
Sword-master, at \$1,500; and two assistants, at \$1,000 each.....					3,500 00		
Boxing-master and gymnast.....					1,200 00		
Assistant librarian.....					1,400 00		
Secretary.....					1,800 00		
Three clerks to superintendent, at \$1,200, \$1,000, and \$800 each.....					3,000 00		
One clerk to commandant of cadets.....					1,000 00		
One clerk to paymaster to audit cadets' accounts.....					1,000 00		
One dentist.....					1,600 00		
One baker.....					600 00		

Estimates of appropriations required for the service of the fiscal year ending June 30, 1881—Continued.

General object, (title of appropriation,) and details and explanations.	Date of acts, or treaties, providing for the expenditure.	References to Stats. at Large, or to Revised Statutes.			Estimated am't required for each detailed object of expenditure.	Total amount to be appropriated under each head of appropriation.	Amount appropriated for the fiscal year ending June 30, 1880.
		Vol. or R. S.	Page.	Sec.			
<i>Pay of Professors and others, Naval Academy—Continued.</i>							
One mechanic in department of physics and chemistry, making and repairing instruments and apparatus.....					\$600 00		
One mess-man, \$288; one cook, \$325 50; and messenger to superintendent, \$600.....					1,213 50		
One armorer, \$529 50; gunner's mate, \$469 50; and quarter-gunner, \$409 50.....					1,408 50		
One coxswain for gymnasium, \$469 50; one seaman in department of seamanship, \$349 50; one seaman in department of astronomy, \$349 50; one seaman in department of physics and chemistry, \$349 50.....					1,518 00		
One band-master, \$528; and twenty-one first-class musicians, at \$348 each.....					7,836 00		
Seven second-class musicians, at \$300 each.....					2,100 00		
	Appropriated.	20	289	1	\$53,976 00	\$53,126 00
NOTE.—This excess of \$850 is occasioned by inserting an item of sixteen hundred dollars, (\$1,600,) for the pay of a dentist to attend the cadets, in lieu of an item of seven hundred and fifty dollars (\$750) heretofore appropriated for the pay of an apothecary. The acting assistant surgeon, who has hitherto performed the duty of dentist, having been mustered out of the service in conformity with the act of Congress to abolish the volunteer navy, approved February, 1879.							
<i>Pay of Watchmen and others, Naval Academy—</i>							
Captain of the watch and weigher, at \$2 50 per diem.....					\$912 50		
Four watchmen, at \$2 per diem each.....					2,920 00		
Foreman of the gas and steam-heating works of the academy, at \$5 per diem.....					1,825 00		
Ten attendants at gas and steam-heating works: one at \$3, one at \$2 50, and eight at \$2 per diem each.....					7,847 50		
One steam-pipe fitter, at \$2 per diem.....					730 00		
One foreman of joiners, one foreman of painters, and one foreman of masons, at \$3 50 per diem each.....					3,832 50		
Two joiners, one painter, and one mason, at \$2 50 per diem each.....					3,650 00		
One tinner, one gas-fitter, and one blacksmith, at \$2 50 per diem each.....					2,737 50		
	Appropriated.	20	289	1	24,455 00	24,455 00
<i>Pay of Mechanics and others, Naval Academy—</i>							
One mechanic at workshop, at \$2 25 per diem.....					\$821 25		
One master-laborer, to keep public grounds in order, at \$2 28 per diem.....					832 20		
Fourteen laborers to assist in the same, three at \$2 and eleven at \$1 50 per diem each.....					8,212 50		
One laborer to superintend quarters of cadets, public grounds, &c., at \$2 per diem.....					730 00		
Six attendants, one at chapel, one at recitation-hall, one at offices, one at library, one at paymaster's office, and one at store, at \$20 per month each.....					1,440 00		
Twenty servants to keep in order and attend to cadets' quarters, public buildings, &c., at \$20 per month each.....					4,800 00		
	Appropriated.	20	290	1	16,835 95	16,835 95
<i>Pay in Department of Steam-Engineering, Naval Academy—</i>							
One master-machinist, at \$3 50 per diem.....					\$1,277 50		
One boiler-maker, at \$3 50 per diem.....					1,277 50		
One pattern-maker, at \$3 50 per diem.....					1,277 50		
Two machinists, at \$2 50 per diem each.....					1,825 00		
One blacksmith, at \$2 50 per diem.....					912 50		
One moulder, at \$2 50 per diem.....					912 50		
Two laborers, at \$1 50 per diem each.....					1,095 00		
	Appropriated.	20	290	1	8,577 50	8,577 50
<i>Repairs and Improvements, Naval Academy—</i>							
Necessary repairs of public buildings, pavements, wharves, and walls enclosing the grounds of the Naval Academy, for improvements of the same, and for furniture, fixtures, &c.....						21,000 00	21,000 00
	Appropriated.	20	290	1	21,000 00	21,000 00
<i>Heating and Lighting, Naval Academy—</i>							
Fuel for heating and lighting the academy and school-ships.....						17,000 00	17,000 00
	Appropriated.	20	290	1	17,000 00	17,000 00
<i>Contingent Expenses, Naval Academy—</i>							
Purchase of books for the library.....						\$2,000 00	2,000 00
Stationery, blank books, models, maps, &c., and for textbooks for the use of instructors.....					do.....	2,000 00	2,000 00
Expenses of the board of visitors.....					do.....	2,600 00	2,600 00

Estimates of appropriations required for the service of the fiscal year ending June 30, 1881—Continued.

General object, (title of appropriation,) and details and explanations.	Date of acts, or treaties, providing for the expenditure.	References to Stats. at Large, or to Revised Statutes.			Estimated am't required for each detailed object of expenditure.	Total amount to be appropriated under each head of appropriation.	Amount appropriated for the fiscal year ending June 30, 1880.
		Vol. or R. S.	Page.	Sec.			
<i>Provisions, Marine Corps—Continued.</i>							
Difference between the cost of rations, at 18 cents, and commutation, at 75 cents, for ten enlisted men, employed as clerks, messengers, laborers, and orderlies in commandant's, adjutant and inspector's, paymaster's, quartermaster's, and assistant quartermaster's offices, for 365 days, being 3,650 rations, at 57 cents per ration.....	R. S.	733	3709, 3747	} \$2,080 50		
	Appropriated.	20	291	1			
						\$67,780 50	\$75,007 50
<i>Clothing, Marine Corps—</i>							
2,000 non-commissioned officers, musicians, and privates, (at \$33 25 per annum—actual cost per contracts 1879, 1880.....	R. S.	733	3709, 3747	} 66,500 00		
	Appropriated.	20	291	1			
Four hundred overcoats, at \$7 69½ each.....	Same acts.....				3,079 50		
						69,579 50	60,000 00
<i>Fuel, Marine Corps—</i>							
3,894 cords of wood, as follows: One colonel commandant, one colonel, two lieutenant-colonels, four majors, three staff majors, two staff captains, twelve captains, fifteen first lieutenants, fifteen second lieutenants, one thousand non-commissioned officers, musicians, privates, and washerwomen; six hospitals, one armory, five mess-rooms for officers, sixteen officers for commandant and staff, and commanding officers of posts, nine rooms for officers of the day, nine guard-rooms at barracks and navy-yards, three stores for clothing and other supplies; one-fourth additional on 2,400 cords, quantity supposed to be required in latitude north 36 degrees, from September 1 to April 30, 600 cords; amounting in all to 3,894 cords, at \$4 75 per cord.....	R. S.	733	3709, 3747	}		
	Appropriated.	20	291	1			
						18,496 50	20,000 00
<i>Military Stores, Marine Corps—</i>							
Pay of one chief armorer, at \$3 per day, \$939; three mechanics, at \$2 50 each per day, \$2,347 50; in all.....	R. S.	733	3709, 3747	} 3,826 50		
	Appropriated	20	291	1			
Purchase of military equipments, such as cartridge-boxes, bayonet-scarbards, haversacks, canteens, musket-slings, swords, drums, fifes, bugles, flags, &c.....	Same acts.....				5,000 00		
Purchase of one hundred Springfield rifles, caliber .45, at \$15 each.....	do.....				1,500 00		
Purchase of ammunition.....	do.....				1,000 00		
Purchase and repair of instruments for band, and purchase of music.....	do.....				500 00		
						11,826 50	9,686 50
<i>Transportation and Recruiting, Marine Corps—</i>							
Transportation of troops and expenses of recruiting.....	Appropriated.	20	291	1	7,000 00	7,000 00
<i>Repair of Barracks, Marine Corps—</i>							
At Portsmouth, N. H.; Boston, Mass.; Brooklyn, N. Y.; League Island, Pa.; Annapolis, Md.; headquarters, Washington, D. C.; navy-yard, Washington, D. C.; Gosport, Va.; Mare Island, Cal.; and for rent of offices where there are no public buildings.....	Appropriated.	20	292	1	10,250 00	13,000 00
<i>Forage, Marine Corps—</i>							
For three public horses, one for messenger to commandant and staff, Washington, D. C., and two for general use at Marine barracks, Mare Island, Cal.....	Appropriated.	20	292	1	500 00	500 00
<i>Contingent, Marine Corps—</i>							
Freight, ferrriage, toll, cartage, per diem for constant labor, funeral expenses of marines, stationery, telegraphing, apprehension of deserters, oil, gas, candles, repairs of gas and water-fixtures, water-rent, barrack-furniture, furniture for Government houses and offices, packing-boxes, wrapping-paper, oil-cloth, crash, rope, twine, carpenters' tools, tools for police purposes, purchase of fire-extinguishers, purchase and repair of hose, repairs to public carryall, purchase and repair of harness, purchase and repair of hand-carts and wheelbarrows, purchase and repair of cooking-stoves, ranges, &c.; stoves where there are no grates; gravel, &c., for parade-grounds; repair of pumps, and for other purposes.....	Appropriated.	20	292	1	20,000 00	20,000 00
Total Naval Establishment						14,509,147 95	13,919,768 95

INDIAN AFFAIRS.

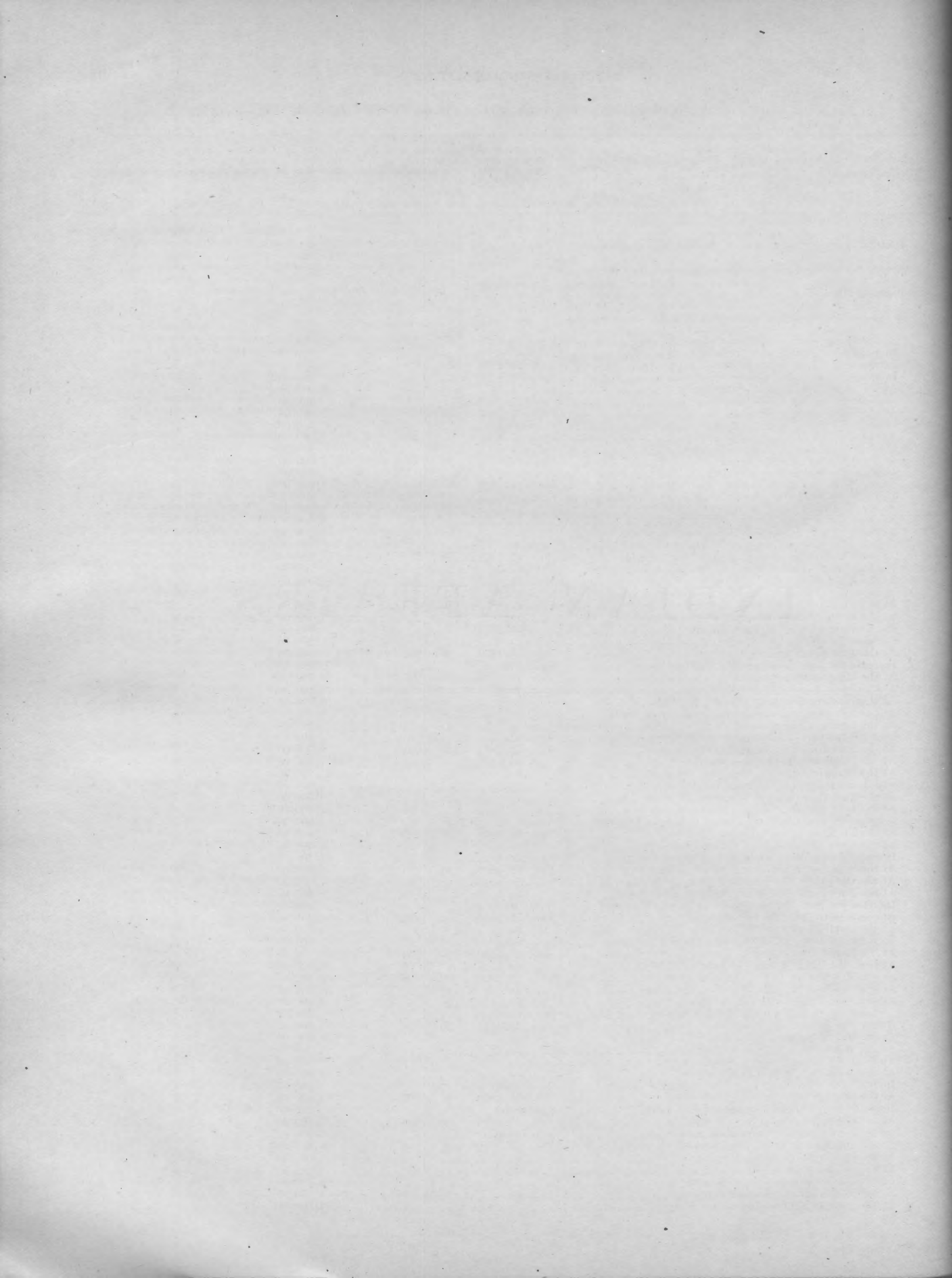

Estimates of appropriations required for the service of the fiscal year ending June 30, 1881—Continued.

General object, (title of appropriation,) and details and explanations.	Date of acts. or treaties, providing for the expenditure.	References to Stats. at Large, or to Revised Statutes.			Estimated amt' required for each detailed object of expenditure.	Total amount to be appropriated under each head of appropriation.	Amount appropriated for the fiscal year ending June 30, 1880.
		Vol. or R. S.	Page.	Sec.			
UNDER THE DEPARTMENT OF THE INTERIOR.							
INDIAN SERVICE, CURRENT AND CONTINGENT EXPENSES.							
<i>Pay of Indian Agents—</i>							
Pay of sixty-nine agents of Indian affairs at the following-named agencies, at the rates respectively indicated, viz:							
At the Warm Springs agency, Oregon.....	Feb. 17, 1879	20	295	1	\$1,000 00		
Increase for Warm Springs agency, Oregon.....	Submitted				200 00		
At the Klamath agency, Oregon.....	Feb. 17, 1879	20	295	1	1,100 00		
Increase for Klamath agency, Oregon.....	Submitted				200 00		
At the Grand Ronde agency, Oregon.....	Feb. 17, 1879	20	295	1	1,000 00		
Increase for Grand Ronde agency, Oregon.....	Submitted				200 00		
At the Siletz agency, Oregon.....	Feb. 17, 1879	20	295	1	1,200 00		
Increase for Siletz agency, Oregon.....	Submitted				200 00		
At the Umatilla agency, Oregon.....	Feb. 17, 1879	20	295	1	1,200 00		
Increase for Umatilla agency, Oregon.....	Submitted				200 00		
At the Malheur agency, Oregon.....	Feb. 17, 1879	20	295	1	1,000 00		
Increase for Malheur agency, Oregon.....	Submitted				200 00		
At the Neah Bay agency, Washington Territory.....	Feb. 17, 1879	20	295	1	1,100 00		
Increase for Neah Bay agency, Washington Territory.....	Submitted				200 00		
At the Yakama agency, Washington Territory.....	Feb. 17, 1879	20	295	1	2,000 00		
At the Colville agency, Washington Territory.....	do				1,500 00		
At the Nisqually agency, Washington Territory.....	do				1,200 00		
Increase for Nisqually agency, Washington Territory.....	Submitted				300 00		
At the S'Kokomish agency, Washington Territory.....	Feb. 17, 1879	20	295	1	1,100 00		
Increase for S'Kokomish agency, Washington Territory.....	Submitted				100 00		
At the Qui-nai-elt agency, Washington Territory.....	Feb. 17, 1879	20	295	1	1,000 00		
Increase for Qui-nai-elt agency, Washington Territory.....	Submitted				200 00		
At the Tulalip agency, Washington Territory.....	Feb. 17, 1879	20	295	1	1,500 00		
At the Round Valley agency, California.....	do				1,500 00		
At the Hoopa Valley agency, California.....	do				1,000 00		
Increase for Hoopa Valley agency, California.....	Submitted				200 00		
At the Tule River agency, California.....	Feb. 17, 1879	20	295	1	1,000 00		
Increase for Tule River agency, California.....	Submitted				200 00		
At the Mission agency, California.....	Feb. 17, 1879	20	295	1	1,300 00		
At the Nevada agency, Nevada.....	do				1,800 00		
At the Western Shoshone agency, Nevada.....	do				1,800 00		
At the Nez Percé agency, Idaho Territory.....	do				1,600 00		
At the Lemhi agency, Idaho Territory.....	do				1,100 00		
Increase for Lemhi agency, Idaho Territory.....	Submitted				100 00		
At the Fort Hall agency, Idaho Territory.....	Feb. 17, 1879	20	295	1	1,500 00		
At the Flathead agency, Montana Territory.....	do				1,500 00		
At the Blackfeet agency, Montana Territory.....	do				1,800 00		
At the Crow agency, Montana Territory.....	do				2,000 00		
At the Fort Peck agency, Montana Territory.....	do				2,000 00		
At the Fort Belknap agency, Montana Territory.....	do				1,000 00		
Increase for Fort Belknap agency, Montana Territory.....	Submitted				500 00		
At the Yankton agency, Dakota Territory.....	Feb. 17, 1879	20	295	1	1,600 00		
At the Crow Creek agency, Dakota Territory.....	do				1,400 00		
Increase for Crow Creek agency, Dakota Territory.....	Submitted				100 00		
At the Standing Rock agency, Dakota Territory.....	Feb. 17, 1879	20	295	1	1,700 00		
At the Cheyenne River agency, Dakota Territory.....	do				1,500 00		
At the Fort Berthold agency, Dakota Territory.....	do				1,500 00		
Increase for Fort Berthold agency, Dakota Territory.....	Submitted				100 00		
At the Sisseton agency, Dakota Territory.....	Feb. 17, 1879	20	295	1	1,500 00		
At the Devil's Lake agency, Dakota Territory.....	do				1,200 00		
Increase for Devil's Lake agency, Dakota Territory.....	Submitted				300 00		
At the Lower Brulé agency, Dakota Territory.....	Feb. 17, 1879	20	295	1	1,200 00		
At the Pine Ridge agency, Dakota Territory.....	do				2,200 00		
At the Rosebud agency, Dakota Territory.....	Feb. 17, 1879	20	296	1	2,200 00		
At the Shoshone agency, Wyoming Territory.....	do				1,500 00		
At the Uintah agency, Utah Territory.....	do				1,000 00		
Increase for Uintah agency, Utah Territory.....	Submitted				200 00		
At the Pueblo agency, New Mexico.....	Feb. 17, 1879	20	296	1	2,000 00		
At the Navajo agency, New Mexico.....	do				2,000 00		
At the Mescalero agency, New Mexico.....	do				1,500 00		
At the Los Pinos agency, Colorado.....	do				1,500 00		
At the White River agency, Colorado.....	do				1,400 00		
Increase for White River agency, Colorado.....	Submitted				100 00		
At the Southern Ute agency, Colorado.....	Feb. 17, 1879	20	296	1	1,400 00		
Increase for Southern Ute agency, Colorado.....	Submitted				100 00		
At the Great Nemaha agency, Nebraska.....	Feb. 17, 1879	20	296	1	1,000 00		
Increase for Great Nemaha agency, Nebraska.....	Submitted				200 00		
At the Omaha and Winnebago agency, Nebraska.....	Feb. 17, 1879	20	296	1	1,600 00		
At the Otoe agency, Nebraska.....	do				1,000 00		
At the Santee agency, Nebraska.....	do				1,200 00		
At the Pottawatomie agency, Kansas.....	do				1,000 00		
At the Ponca agency, Indian Territory.....	do				1,500 00		
At the Pawnee agency, Indian Territory.....	do				1,500 00		

Estimates of appropriations required for the service of the fiscal year ending June 30, 1881—Continued.

General object, (title of appropriation,) and details and explanations.	Date of acts, or treaties, providing for the expenditure.	References to Stats. at Large, or to Revised Statutes.			Estimated am't required for each detailed object of expenditure.	Total amount to be appropriated under each head of appropriation.	Amount appropriated for the fiscal year ending June 30, 1880.
		Vol. or R. S.	Page.	Sec.			
<i>Pay of Indian Agents—Continued.</i>							
At the Sac and Fox agency, Indian Territory.....	Feb. 17, 1879	20	296	1	\$1,200 00		
Increase for Sac and Fox agency, Indian Territory.....	Submitted.....				300 00		
At the Quapaw agency, Indian Territory.....	Feb. 17, 1879	20	296	1	1,200 00		
At the Osage agency, Indian Territory.....	do.....				1,600 00		
At the Cheyenne and Arapahoe agency, Indian Territory.....	do.....				2,200 00		
At the Kiowa, Comanche, and Wichita agency, Indian Territory.....	do.....				2,000 00		
At the Union agency, Indian Territory.....	do.....				2,000 00		
At the White Earth agency, Minnesota.....	do.....				1,600 00		
Increase for White Earth agency, Minnesota.....	Submitted.....				600 00		
At the Sac and Fox agency, Iowa.....	Feb. 17, 1879	20	296	1	1,000 00		
At the Green Bay agency, Wisconsin.....	do.....				1,500 00		
At the La Pointe agency, Wisconsin.....	do.....				2,000 00		
At the Mackinac agency, Michigan.....	do.....				1,200 00		
At the New York agency, New York.....	do.....				1,200 00		
At the Papago agency, Arizona Territory.....	do.....				1,800 00		
At the Colorado River agency, Arizona Territory.....	do.....				1,500 00		
At the Pima and Maricopa agency, Arizona Territory.....	do.....				1,800 00		
At the San Carlos agency, Arizona Territory.....	do.....				2,000 00		
At the Moquis Pueblo agency, Arizona Territory.....	do.....				1,300 00		
Increase for Moquis Pueblo agency, Arizona Territory.....	Submitted.....				200 00		
						\$106,200 00	\$104,000 00
<i>Pay of Interpreters—</i>							
Pay of seventy-six interpreters, as follows, viz:							
Seven for the tribes in Oregon, viz: Two for the Klamath (and one each for Grand Ronde, Siletz, Umatilla, Warm Springs, and Malheur agencies, at \$300 per annum each.)	Feb. 17, 1879	R. S. 20	362 296-7	2068, 2070 1	2,100 00		
Six for the tribes in Washington Territory, to be assigned to such agencies as the Secretary of the Interior may direct, at \$300 per annum each.....	Same acts.....				1,800 00		
Three for the tribes in Idaho, viz: At Nez Percé, Lemhi, and Fort Hall agencies, at \$300 per annum each.....	do.....				900 00		
Four for the tribes in Nevada, viz: For Pi-Ute, Walker River, and Pyramid Lake reservations, and Western Shoshone agency, at \$300 per annum each.....	do.....				1,200 00		
Six for tribes in Montana, viz: One each at Flathead, Blackfeet, Crow, and Fort Belknap, and two at Fort Peck agencies, at \$300 per annum each.....	do.....				1,800 00		
Eleven for the tribes in Dakota, viz: Two at Fort Berthold, and one each at Yankton, Crow Creek, Standing Rock, Cheyenne River, Sisseton, Devil's Lake, Lower Brulé, Pine Ridge, and Rosebud agencies, at \$300 per annum each.....	do.....				3,300 00		
One for the tribes in Wyoming, at the Shoshone agency, at \$300 per annum.....	do.....				300 00		
One for the tribes in Utah, at \$300 per annum.....	do.....				300 00		
Four for the tribes in New Mexico, viz: Two for the Navajo, and one each for the Mescalero Apache and Pueblo agencies, at \$300 per annum each.....	do.....				1,200 00		
Three for the tribes in Colorado, viz: Los Pinos, Southern Ute, and White River agencies, at \$300 each per annum.....	do.....				900 00		
Seven for the tribes in Nebraska, to be assigned to such agencies as the Secretary of the Interior may direct, at \$300 per annum each.....	do.....				2,100 00		
Nine for the tribes in the Indian Territory, to be assigned as the Secretary of the Interior may direct, at \$300 per annum each.....	do.....				2,700 00		
Three for the tribes in Wisconsin, viz: One for the Green Bay, and two for the La Pointe agencies, at \$300 per annum each.....	do.....				900 00		
Four for the tribes in Minnesota, viz: Boise Fort and White Earth agencies, and Red Lake and Leech Lake reservations, at \$300 per annum each.....	do.....				1,200 00		
Two for the tribes in Michigan, viz: Mackinac agency, at \$300 per annum each.....	do.....				600 00		
Five for the tribes in Arizona, viz: One each for the Colorado River, Pima and Maricopa, and Moquis Pueblo, and two for San Carlos agencies, at \$300 per annum each.....	do.....				1,500 00		
For additional payment of the said interpreters, to be distributed in the discretion of the Secretary of the Interior.....	do.....				5,000 00		
For pay of special interpreters, when necessary, and where not regularly employed.....	Submitted.....				1,000 00		
						28,800 00	26,800 00
<i>Pay of Indian Inspectors—</i>							
Pay for three Indian inspectors, at \$3,000 per annum each.....	Feb. 17, 1879	R. S. 20	360 297	2043, 74 1	9,000 00		
Pay for two Indian inspectors, at \$3,000 per annum each.....	Submitted.....				6,000 00		
						15,000 00	9,000 00

Estimates of appropriations required for the service of the fiscal year ending June 30, 1881—Continued.

General object, (title of appropriation,) and details and explanations.	Date of acts, or treaties, providing for the expenditure.	References to Stats. at Large, or to Revised Statutes.			Estimated amt required for each detailed object of expenditure.	Total amount to be appropriated under each head of appropriation.	Amount appropriated for the fiscal year ending June 30, 1880.
		Vol. or R. S.	Page.	Sec.			
<i>Travelling Expenses of Indian Inspectors—</i>							
Necessary travelling expenses of three Indian inspectors. {	Feb. 17, 1879	R. S. 20	360 297	2044 1	\$4,000 00 2,000 00	\$6,000 00	\$4,000 00
Necessary travelling expenses of two Indian inspectors. }	Submitted.						
<i>Buildings at Agencies, and Repairs—</i>							
Buildings at agencies, and repairs of the same.	Appropriated.	20	297	1	15,000 00	15,000 00	
<i>Vaccination of Indians—</i>							
Vaccine-matter, and vaccination of Indians.	Appropriated.	20	297	1	500 00	500 00	
<i>Contingencies, Indian Department—</i>							
Contingencies of the Indian service, including travelling and incidental expenses of Indian agents and of their offices; for pay of employes, and for pay of two special agents, at \$2,000 per annum each	Appropriated.	R. S. 20	363 297	2076,7 1	35,000 00	35,000 00	
NOTE.—For explanation of the foregoing estimates, see Appendix, marked "M."							
FULFILLING TREATIES WITH INDIAN TRIBES.							
<i>Fulfilling Treaties with Apaches, Kiowas, and Comanches—</i>							
Thirteenth of thirty instalments, as provided to be expended under the tenth article treaty of October twenty-first, eighteen hundred and sixty-seven, concluded at Medicine Lodge Creek, in Kansas, with the Kiowas and Comanches, and under the third article treaty of the same date with the Apaches.	Oct. 21, 1867 Oct. 21, 1867	15 15	584 590	Art. 10 3	30,000 00		
Purchase of clothing, as provided in the same treaties	Same treaties.						
Pay of carpenter, farmer, blacksmith, miller, and engineer.	do.				5,200 00		
Pay of physician and teacher.	do.				2,500 00		
						52,700 00	52,700 00
NOTE.—For Kiowa agency, Indian Territory.							
<i>Fulfilling Treaties with Cheyennes and Arapahoes—</i>							
Thirteenth of thirty instalments, provided to be expended under the tenth article of treaty of October twenty-eighth, eighteen hundred and sixty-seven	Oct. 28, 1867	15	596	10	20,000 00		
Purchase of clothing, as per same article.	do.				14,000 00		
Pay of physician and teacher, as per thirteenth article of same treaty.	Oct. 28, 1867	15	597	13	2,100 00		
Pay of carpenter, farmer, blacksmith, miller, and engineer, as per same article	do.				4,500 00		
						40,600 00	40,600 00
NOTE.—For Cheyenne and Arapahoe agency, Indian Territory.							
<i>Fulfilling Treaties with Chickasaws—</i>							
Permanent annuity in goods.	Feb. 25, 1799	1	619	1	3,000 00	3,000 00	3,000 00
	April 28, 1866	14	774	10			
NOTE.—For Union agency, Indian Territory.							
<i>Fulfilling Treaties with Chippewas, Boise Fort Band—</i>							
Fifteenth of twenty instalments, for the support of one blacksmith and assistant, and for tools, iron, and steel, and other articles necessary for the blacksmith-shop, as per third article of treaty of April seventh, eighteen hundred and sixty-six.	April 7, 1866	14	766	3	1,500 00		
Fifteenth of twenty instalments, for the support of one school-teacher, and for the necessary books and stationery, as per same article of same treaty.	do.				800 00		
Fifteenth of twenty instalments, for the instruction of Indians in farming and purchase of seeds, tools, and so forth, as per same article of same treaty.	do.				800 00		
Fifteenth of twenty instalments of annuity, in money, to be paid per capita, as per same article of same treaty.	do.				3,500 00		
Fifteenth of twenty instalments of annuity, in provisions, ammunition, and tobacco, as per same article of same treaty.	do.				1,000 00		
Fifteenth of twenty instalments of annuity, in goods and other articles, as per same article of same treaty.	do.				6,500 00		
						14,100 00	14,100 00
NOTE.—For La Pointe agency, Wisconsin.							
<i>Fulfilling Treaties with Chippewas of the Mississippi—</i>							
Thirty-fourth of forty-six instalments, to be paid to the Chippewas of the Mississippi, per third article of treaty of August second, eighteen hundred and forty-seven, and fifth article of treaty of March nineteenth, eighteen hundred and sixty-seven	Aug. 2, 1847 Mar. 19, 1867	9 16	904 720	3 5	1,000 00		
Sixth of ten instalments of annuity, in money, last series, per third article of treaty of February twenty-second, eighteen hundred and fifty-five, and third article of treaty of eighteen hundred and sixty-four.	Feb. 22, 1855 May 7, 1864	10 13	1167 694	3 3			

Estimates of appropriations required for the service of the fiscal year ending June 30, 1881—Continued.

General object, (title of appropriation,) and details and explanations.	Date of acts, or treaties, providing for the expenditure.	References to Stats. at Large, or to Revised Statutes.			Estimated am't required for each detailed object of expenditure.	Total amount to be appropriated under each head of appropriation.	Amount appropriated for the fiscal year ending June 30, 1880.
		Vol. or R. S.	Page.	Art.			
<i>Fulfilling Treaties with Chippewas of the Mississippi—Continued.</i>							
For the support of a school or schools upon said reservation, during the pleasure of the President, in accordance with third article of treaty of March nineteenth, eighteen hundred and sixty-seven.....	Mar. 19, 1867	16	719	3	\$4,000 00	\$25,300 00	\$25,300 00
Gilling-twine for nets.....	Appropriated.	20	299	1	300 00		
NOTE.—For White Earth, Minnesota.							
<i>Fulfilling Treaties with Chippewas, Pillagers, and Lake Winnebagoishish Bands—</i>							
Twenty-sixth of forty instalments of annuity, in money, per third article of treaty of February twenty-second, eighteen hundred and fifty-five, and third article of treaty of May seventh, eighteen hundred and sixty-four. } Twenty-six of forty instalments of annuity, in goods, per same articles of same treaties.....	Feb. 22, 1855 May 7, 1864	10 13	1168 694	3 3	} 10,666 66		
Twenty-six of forty instalments, for purposes of utility, per same articles of same treaties.....	Same treaties.						
Sixth of ten instalments, last series, for purposes of education, per same articles of same treaties.....	do.....				4,000 00		
Gilling-twine for nets.....	Appropriated.	20	299	1	2,500 00 300 00	25,466 66	25,466 66
NOTE.—For White Earth, Minnesota.							
<i>Fulfilling Treaties with Choctaws—</i>							
Permanent annuity, per second article of treaty of November sixteenth, eighteen hundred and five, and thirteenth article of treaty of June twenty-second, eighteen hundred and fifty-five.....	Nov. 16, 1805 June 22, 1855	7 11	99 614	2 13	} 3,000 00		
Permanent annuity for support of light-horsemen, per thirteenth article of treaty of October eighteenth, eighteen hundred and twenty, and thirteenth article of treaty of June twenty-second, eighteen hundred and fifty-five.....	Oct. 18, 1820 June 22, 1855	7 11	213 614	13 13			
Permanent annuity for support of blacksmith, per sixth article of treaty of October eighteenth, eighteen hundred and twenty, ninth article of treaty of January twentieth, eighteen hundred and twenty-five, and thirteenth article of treaty of June twenty-second, eighteen hundred and fifty-five.....	Oct. 18, 1820 Jan. 20, 1825 June 22, 1855	7 7 11	212 236 614	6 9 13	} 600 00		
Permanent annuity for education, per second and thirteenth articles of last two treaties named above.....	Jan. 20, 1825 June 22, 1855	7 11	236 614	2 13			
Permanent annuity for iron and steel, per ninth article of treaty of January twentieth, eighteen hundred and twenty-five, and thirteenth article of treaty of June twenty-second, eighteen hundred and fifty-five.....	Jan. 20, 1825 June 22, 1855	7 11	236 614	9 13	} 320 00		
Interest on three hundred and ninety thousand two hundred and fifty-seven dollars and ninety-two cents, at five per centum per annum, for education, support of the government, and other beneficial purposes, under the direction of the general council of the Choctaws, in conformity with the provisions contained in the ninth and thirteenth articles of treaty of January twentieth, eighteen hundred and twenty-five, and treaty of June twenty-second, eighteen hundred and fifty-five.....	Same treaties.						
NOTE.—For Union agency, Indian Territory.							
<i>Fulfilling Treaties with Creeks—</i>							
Permanent annuity, in money, per fourth article of treaty of August seventh, seventeen hundred and ninety, and fifth article of treaty of August seventh, eighteen hundred and fifty-six.....	Aug. 7, 1790 Aug. 7, 1856	7 11	36 700	4 5	} 1,500 00		
Permanent annuity, in money, per second article of treaty of June sixteenth, eighteen hundred and two, and fifth article of treaty of August seventh, eighteen hundred and fifty-six.....	June 16, 1802 Aug. 7, 1856	7 11	69 700	2 5			
Permanent annuity, in money, per fourth article of treaty of January twenty-fourth, eighteen hundred and twenty-six, and fifth article treaty of August seventh, eighteen hundred and fifty-six.....	Jan. 24, 1826 Aug. 7, 1856	7 11	287 700	4 5	} 20,000 00		
Permanent annuity for blacksmith and assistant, and for shop and tools, per eighth article of treaty of January twenty-fourth, eighteen hundred and twenty-six, and fifth article treaty of August seventh, eighteen hundred and fifty-six.....	Same treaties.						
Permanent annuity for iron and steel for shop, per same articles and treaties.....	do.....				270 00		
Permanent annuity for the pay of a wheelwright, per same articles of same treaties.....	do.....				600 00		

Estimates of Appropriations required for the service of the fiscal year ending June 30, 1881—Continued.

General object, (title of appropriation,) and details and explanations.	Date of acts, or treaties, providing for the expenditure.	References to Stats. at Large, or to Revised Statutes.			Estimated amt required for each detailed object of expenditure.	Total amount to be appropriated under each head of appropriation.	Amount appropriated for the fiscal year ending June 30, 1880.
		Vol. or R. S.	Page.	Art.			
<i>Fulfilling Treaties with Creeks—Continued.</i>							
Five per centum interest on two hundred thousand dollars, for purposes of education, per sixth article of treaty of August seventh, eighteen hundred and fifty-six.....	Aug. 7, 1856	11	701	6	\$10,000 00		
Interest on six hundred and seventy-five thousand one hundred and sixty-eight dollars, at the rate of five per centum per annum, to be expended, under the direction of the Secretary of the Interior, under provisions of third article of treaty of June fourteenth, eighteen hundred and sixty-six.....	June 14, 1866	14	786	3	33,758 40	\$69,968 40	\$69,968 40
NOTE.—For Union agency, Indian Territory.							
<i>Fulfilling Treaties with Crows—</i>							
Twelfth of thirty instalments, to supply male persons, six hundred in number, over fourteen years of age, with a suit of good substantial woollen clothing, consisting of a coat, hat, pantaloons, flannel shirt, and woollen socks, as per ninth article treaty of May seventh, eighteen hundred and sixty-eight.....	May 7, 1868	15	651	9	8,000 00		
Twelfth of thirty instalments, to supply each female, seven hundred in number, over twelve years of age, with a flannel skirt, or the goods necessary to make the same, a pair of woollen hose, twelve yards of calico, and twelve yards of cotton domestic, as per same article.....	do				6,000 00		
Twelfth of thirty instalments, to supply three hundred and fifty boys, and three hundred and fifty girls, under the ages named, such flannel and cotton goods as may be needed to make each a suit, as aforesaid, together with a pair of woollen hose for each, per same article.....	do				5,000 00		
Pay of a physician, per tenth article of same treaty.....	May 7, 1868	15	652	10	1,200 00		
Eleventh of twenty instalments, for pay of teacher, and furnishing necessary books and stationery, under seventh article of same treaty.....	May 7, 1868	15	651	7	1,500 00		
Pay of carpenter, miller, engineer, farmer, and blacksmith, as per tenth article of same treaty.....	May 7, 1868	15	652	10	3,300 00		
Pay of second blacksmith, and iron and steel, as per eighth article of same treaty.....	May 7, 1868	15	651	8	2,000 00		
This amount, or so much thereof as may be necessary, to furnish flour and meat.....	Appropriated.	20	301	1	65,000 00	92,000 00	112,000 00
NOTE.—For Crow agency, Montana.							
<i>Fulfilling Treaties with Flatheads and other Confederated Tribes—</i>							
First of four instalments, second series, for beneficial objects, not heretofore appropriated, per fourth article treaty of July sixteenth, eighteen hundred and fifty-five.	July 16, 1855	12	977	5		6,000 00	13,600 00
NOTE.—For Flathead agency, Montana.							
<i>Fulfilling Treaties with Iowas—</i>							
Interest in lieu of investment on fifty-seven thousand five hundred dollars, balance of one hundred and fifty-seven thousand five hundred dollars, to July first, eighteen hundred and eighty, at five per centum per annum, for education or other beneficial purposes, under the direction of the President, per ninth article treaty of May seventeenth, eighteen hundred and fifty-four.....	May 17, 1854	10	1071	9		2,875 00	2,875 00
NOTE.—For Great Nemaha agency, Nebraska.							
<i>Fulfilling Treaties with Kansas—</i>							
Interest in lieu of investment on two hundred thousand dollars, at five per centum per annum, per second article of treaty of January fourteenth, eighteen hundred and forty-six.....	Jan. 14, 1846	9	842	2		10,000 00	10,000 00
NOTE.—For Osage agency, Indian Territory.							
<i>Fulfilling Treaties with Kickapoos—</i>							
Interest on ninety-three thousand five hundred and eighty-one dollars and nine cents, at five per centum per annum, for educational and other beneficial purposes, per treaty of May eighteenth, eighteen hundred and fifty-four.....	May 18, 1854	10	1079	2	4,679 05		
Settlement, support, and civilization of Kickapoo Indians in the Indian Territory, lately removed from Mexico, and such as may be removed hereafter.....	Appropriated.	20	302	1	8,000 00	12,679 05	12,679 05
NOTE.—\$4,679 05 for Pottawatomie agency, Kansas, and \$8,000 for Sac and Fox agency, Indian Territory.							

Estimates of appropriations required for the service of the fiscal year ending June 30, 1881—Continued.

General object, (title of appropriation,) and details and explanations.	Date of acts, or treaties, providing for the expenditure.	References to Stats. at Large, or to Revised Statutes.			Estimated amt't required for each detailed object of expenditure.	Total amount to be appropriated under each head of appropriation.	Amount appropriated for the fiscal year ending June 30, 1880.
		Vol. or R. S.	Page.	Art.			
<i>Fulfilling Treaties with Klamaths and Modocs—</i>							
Last of five instalments, (last series,) to be applied under the direction of the President, as per second article of treaty of October fourteenth, eighteen hundred and sixty-four	Oct. 14, 1864	16	708	2	\$3,000 00		
Fourteenth of twenty instalments, for keeping in repair one saw-mill, one flouring-mill, buildings for the blacksmith, carpenter, and wagon and plow-maker, the manual-labor school, and hospital, as per fourth article of same treaty	Oct. 14, 1864	16	708	4	1,000 00		
Fifteenth of twenty instalments, for the purchase of tools and materials for saw and flour-mills, carpenter, blacksmith, wagon and plow-maker shops, and books and stationery for the manual-labor school, per same article same treaty	do				1,500 00		
Fifteenth of fifteen instalments, for pay and subsistence of one superintendent of farming, one farmer, one blacksmith, one sawyer, one carpenter, and one wagon and plow-maker, as per fifth article of same treaty	Oct. 14, 1864	16	709	5	5,600 00		
Fifteenth of twenty instalments, to pay salary and subsistence of one physician, one miller, and two school-teachers, as per same article and treaty	do				3,600 00		
						\$14,700 00	\$14,700 00
NOTE.—For Klamath agency, Oregon.							
<i>Fulfilling Treaties with Menomonees—</i>							
Last of fifteen instalments of annuity upon two hundred and forty-two thousand six hundred and eighty-six dollars, for cession of lands, per fourth article treaty of May twelfth, eighteen hundred and fifty-four, and Senate amendment thereto	May 12, 1854	10	1065	4		16,179 06	16,179 06
NOTE.—For Green Bay agency, Wisconsin.							
<i>Fulfilling Treaties with Miamies of Kansas—</i>							
Permanent provision for blacksmith and assistant, and iron and steel for shop, per fifth article treaty of October sixth, eighteen hundred and eighteen, and fourth article treaty of June fifth, eighteen hundred and fifty-four	Oct. 6, 1818	7	191	5	} 411 43		
	June 5, 1854	10	1095	4			
Permanent provision for miller, in lieu of gunsmith, per same articles and treaties; and per fifth article of treaty of October twenty-third, eighteen hundred and thirty-four	Oct. 6, 1818	7	191	5	} 262 62		
	Oct. 23, 1834	7	464	5			
	June 5, 1854	10	1095	4			
Interest on eighteen thousand five hundred and twenty-one dollars and sixty-five cents, at five per centum, for educational purposes, per third article treaty of June fifth, eighteen hundred and fifty-four	June 5, 1854	10	1094	3	1,094 24		
NOTE.—For Quapaw agency, Indian Territory.							
<i>Fulfilling Treaties with Miamies of Eel River—</i>							
Permanent annuity, in goods or otherwise, per fourth article treaty of August third, seventeen hundred and ninety-five	Aug. 3, 1795	7	51	4	500 00		
Permanent annuity, in goods or otherwise, per articles of treaty of August twenty-first, eighteen hundred and five.	Aug. 21, 1805	7	91	3	250 00		
Permanent annuity, in goods or otherwise, per third and separate articles treaty of September thirtieth, eighteen hundred and nine	Sept. 30, 1809	7	114	3	350 00		
NOTE.—Indiana; no agency.							
<i>Fulfilling Treaties with Miamies of Indiana—</i>							
Interest on two hundred and twenty-one thousand two hundred and fifty-seven dollars and eighty-six cents, uninvested, at five per centum, per Senate amendment to fourth article treaty of June fifth, eighteen hundred and fifty-four	June 5, 1854	10	1099	4		11,062 89	11,062 89
NOTE.—Indiana; no agency.							
<i>Fulfilling Treaties with Molets—</i>							
Pay of teachers and for manual-labor schools, and for all necessary materials therefor, and for the subsistence of the pupils, per fourth article treaty of December twenty-first, eighteen hundred and fifty-five	Dec. 21, 1855	12	981	4		3,000 00	3,000 00
NOTE.—For Grand Ronde agency, Oregon.							
<i>Fulfilling Treaties with Navajos—</i>							
For clothing and subsisting eleven thousand eight hundred and sixty-eight Navajo Indians	Feb. 17, 1879	20	304	1	26,000 00		
Last of ten instalments, for pay of two teachers, per sixth article of same treaty	June 1, 1868	15	669	8	2,000 00		
NOTE.—For Navajo agency, New Mexico.							
						28,000 00	58,000 00

Estimates of appropriations required for the service of the fiscal year ending June 30, 1881—Continued.

General object, (title of appropriation,) and details and explanations.	Date of acts, or treaties, providing for the expenditure.	References to Stats. at Large, or to Revised Statutes.			Estimated am't required for each detailed object of expenditure.	Total amount to be appropriated under each head of appropriation.	Amount appropriated for the fiscal year ending June 30, 1880.
		Vol. or R. S.	Page.	Art.			
<i>Fulfilling Treaties with Nez Percés—</i>							
Fifteenth of sixteen instalments of second series, for boarding and clothing the children who shall attend the schools, providing the schools and boarding-houses with necessary furniture, the purchase of necessary wagons, teams, agricultural implements, tools, &c., and for fencing of such lands as may be needed for gardening and farming purposes for the schools.....	June 9, 1863	14	649	4	\$2,000 00		
Salaries of two matrons to take charge of the boarding-schools, two assistant teachers, one farmer, one carpenter, and two millers.....	June 9, 1863	14	650	5	3,500 00		
Repairs of houses, mills, and tools, and necessary materials.....	do.....				1,000 00	\$6,500 00	\$19,800 00
NOTE.—For Nez Percé agency, Idaho.							
<i>Fulfilling Treaties with Northern Cheyennes and Arapahoes—</i>							
Second of ten instalments, to be expended by the Secretary of the Interior for each Indian engaged in agriculture (one thousand eight hundred and seventy-five Indians at twenty dollars each) in the purchase of such articles as from time to time the condition and necessities of the Indians may indicate to be proper, as per sixth article treaty of May tenth, eighteen hundred and sixty-eight, and agreement with the Sioux Indians, approved February twenty-eight, eighteen hundred and seventy-seven.....	May 10, 1868	15	657	6	} 35,000 00		
	Feb. 28, 1877	19	256	5			
Twelfth of thirty instalments, for purchase of clothing, as per sixth article treaty of May tenth, eighteen hundred and sixty-eight.....	May 10, 1868	15	657	6	12,000 00		
Pay of physician, teacher, carpenter, miller, farmer, blacksmith, and engineer, per seventh article of same treaty.....	May 10, 1868	15	658	7	6,000 00	53,000 00	53,000 00
NOTE.—For Cheyenne and Arapahoes, \$30,000, and Shoshone agency, \$23,000.							
<i>Fulfilling Treaties with Omahas—</i>							
Thirteenth of fifteen instalments of this amount, being third series, in money or otherwise, per fourth article treaty of March sixteenth, eighteen hundred and fifty-four.....	Mar. 16, 1854	10	1044	4		20,000 00	20,000 00
NOTE.—For Omaha agency, Nebraska.							
<i>Fulfilling Treaties with Osages—</i>							
Interest on sixty-nine thousand one hundred and twenty dollars, at five per centum per annum, being value of fifty-four sections of land set apart by treaty of June second, eighteen hundred and twenty-five, for educational purposes, per Senate resolution of January ninth, eighteen hundred and thirty-eight.....	June 2, 1825	7	242	6	} 3,456 00		
	Jan. 9, 1838						
Interest on three hundred thousand dollars, at five per centum per annum, to be paid semi-annually in money or such articles as the Secretary of the Interior may direct, as per first article treaty of September twenty-ninth, eighteen hundred and sixty-five.....	Sept. 29, 1865	14	687	1	15,000 00	18,456 00	18,456 00
<i>Fulfilling Treaties with Otoes and Missouriias—</i>							
Thirteenth of fifteen instalments, being the third series, in money or otherwise, per fourth article treaty of March fifteenth, eighteen hundred and fifty-four.....	Mar. 15, 1854	10	1039	4	9,000 00		
Support of industrial schools at the Otoe agency, the amount to be reimbursed from the proceeds of the sales of the lands of said Indians in Nebraska.....	Appropriated.	20	305	1	6,000 00	15,000 00	15,000 00
NOTE.—For Otoe agency, Nebraska.							
<i>Fulfilling Treaties with Pawnees—</i>							
Perpetual annuity, at least one-half of which is to be paid in goods and such articles as may be deemed necessary for them, per second article treaty of September twenty-fourth, eighteen hundred and fifty-seven.....	Sept. 24, 1857	11	729	2	30,000 00		
Support of two manual-labor schools, per third article of same treaty.....	Sept. 24, 1857	11	730	3	10,000 00		
Pay of two farmers, two blacksmiths and two apprentices, one miller and apprentice, and two teachers, (and for one shoemaker and one carpenter, \$1,600).....	Sept. 24, 1857	11	730	3, 4	7,000 00		
Pay of physician and purchase of medicines.....	Appropriated.	20	305	1	1,200 00		
Purchase of iron and steel, and other necessaries for the shops, as per fourth article treaty of September twenty-fourth, eighteen hundred and fifty-seven.....	Sept. 24, 1857	11	730	4	500 00		
Purchase of farming-utensils and stock, per same article of same treaty.....	do.....				1,000 00		
Repairs of grist and saw-mills.....	Appropriated.	20	305	1	300 00	50,000 00	50,000 00
NOTE.—For Pawnee agency, Indian Territory.							

Estimates of appropriations required for the service of the fiscal year ending June 30, 1881—Continued.

General object, (title of appropriation,) and details and explanations.	Date of acts, or treaties, providing for the expenditure.	References to Stats. at Large, or to Revised Statutes.			Estimated am't required for each detailed object of expenditure.	Total amount to be appropriated under each head of appropriation.	Amount appropriated for the fiscal year ending June 30, 1880.
		Vol. or R. S.	Page.	Art.			
<i>Fulfilling Treaties with Poncas—</i>							
This amount to be expended under direction of the Secretary of the Interior, for subsistence of the Poncas	Appropriated.	20	306	1	\$35,000 00		
Seventh of fifteen instalments, last series, to be paid to them or expended for their benefit, per second article treaty of March twelfth, eighteen hundred and fifty-eight	Mar. 12, 1858	12	997	2	8,000 00		
This amount, or so much thereof as may be necessary, to be used at the discretion of the President, to carry on the work of aiding and instructing the Poncas in the arts of civilization, with a view to their self-support, for clothing, and for pay of employes	Mar. 3, 1871	16	558	1	10,000 00		
						\$53,000 00	\$53,000 00
NOTE.—For Ponca agency, Indian Territory.							
<i>Fulfilling Treaties with Pottawatomies—</i>							
Permanent annuity, in silver, per fourth article treaty of August third, seventeen hundred and ninety-five	Aug. 3, 1795	7	51	4	357 80		
Permanent annuity, in silver, per third article treaty of September thirtieth, eighteen hundred and nine	Sept. 30, 1809	7	114	3	178 90		
Permanent annuity, in silver, per third article treaty of October second, eighteen hundred and eighteen	Oct. 2, 1818	7	185	3	894 50		
Permanent annuity, in money, per second article treaty of September twentieth, eighteen hundred and twenty-eight	Sept. 20, 1828	7	315	2	715 60		
Permanent annuity, in specie, per second article treaty of July twenty-ninth, eighteen hundred and twenty-nine, and second article of treaty of September twentieth, eighteen hundred and twenty-eight	Sept. 20, 1828	7	315	2	5,724 77		
	July 29, 1829	7	320	2			
Permanent provision for payment of money in lieu of tobacco, iron, and steel, per second article treaty of September twentieth, eighteen hundred and twenty-eight, and tenth article treaties of June fifth and seventeenth, eighteen hundred and forty-six	Sept. 20, 1828	7	318	2	107 34		
	June 5, 1846	9	855	10			
	June 17, 1846	9	855	10			
Permanent provision for three blacksmiths and assistants, and for iron and steel for shops, per third article treaty of October sixteenth, eighteen hundred and twenty-six; second article treaty of September twentieth, eighteen hundred and twenty-eight; and second article treaty of July twenty-ninth, eighteen hundred and twenty-nine	Oct. 16, 1826	7	296	3	1,008 99		
	Sept. 20, 1828	7	318	2			
	July 29, 1829	7	321	2			
Permanent provision for fifty barrels of salt, per second article treaty of July twenty-ninth, eighteen hundred and twenty-nine	July 29, 1829	7	321	2	156 54		
Interest on two hundred and thirty thousand sixty-four dollars and twenty cents, at five per centum, in conformity with provisions of article seventh of treaties of June fifth and seventeenth, eighteen hundred and forty-six	June 5, 1846	9	855	7	11,503 21		
	June 17, 1846	9	855	7			
						20,647 65	20,647 65
NOTE.—For Pottawatomie agency, Kansas.							
<i>Fulfilling Treaties with Pottawatomies of Huron—</i>							
Permanent annuity, in money or otherwise, per second article treaty of November seventeenth, eighteen hundred and seven	Nov. 17, 1807	7	106	2		400 00	400 00
NOTE.—For Mackinac agency, Michigan.							
<i>Fulfilling Treaties with Quapaws—</i>							
For education, during the pleasure of the President, per third article treaty of May thirteenth, eighteen hundred and thirty-three	May 13, 1833	7	425	3	1,000 00		
Blacksmith and assistants, and tools, iron and steel for blacksmith-shop, per same article and treaty	do.				1,060 00		
						2,060 00	2,060 00
NOTE.—For Quapaw agency, Indian Territory.							
<i>Fulfilling Treaties with Sacs and Foxes of the Mississippi—</i>							
Permanent annuity, in goods or otherwise, per third article treaty of November third, eighteen hundred and four	Nov. 3, 1804	7	85	3	1,000 00		
Interest on two hundred thousand dollars, at five per centum, per second article treaty of October twenty-first, eighteen hundred and thirty-seven	Oct. 21, 1837	7	540	2	10,000 00		
Interest on eight hundred thousand dollars, at five per centum, per second article treaty of October eleventh, eighteen hundred and forty-two, provided that the sum of \$1,500 of this amount shall be used for the pay of a physician and for purchase of medicine	Oct. 11, 1842	7	596	2	40,000 00		
						51,000 00	51,000 00
NOTE.—\$12,174 66 to Iowa, and \$38,825 34 to Indian Territory.							

Estimates of appropriations required for the service of the fiscal year ending June 30, 1881—Continued.

General object, (title of appropriation,) and details and explanations.	Date of acts, or treaties, providing for the expenditure.	References to Stats. at Large, or to Revised Statutes.			Estimated amt't required for each detailed object of expenditure.	Total amount to be appropriated under each head of appropriation.	Amount appropriated for the fiscal year ending June 30, 1880.
		Vol. or R. S.	Page.	Art.			
<i>Fulfilling Treaties with Sacs and Foxes of Missouri—</i>							
Interest on one hundred and fifty-seven thousand four hundred dollars, at five per centum, under the direction of the President, per second article treaty of October twenty-first, eighteen hundred and thirty-seven.....	Oct. 21, 1837	7	543	2	\$7, 870 00		
Support of a school, per fifth article treaty of March sixth, eighteen hundred and sixty-one.....	Mar. 6, 1861	12	1172	5	200 00	\$8, 070 00	\$8, 070 00
NOTE.—For Great Nemaha agency, Nebraska.							
<i>Fulfilling Treaties with Seminoles—</i>							
Five per centum interest on two hundred and fifty thousand dollars, to be paid as annuity, per eighth article treaty of August seventh, eighteen hundred and fifty-six.	Aug. 7, 1856	7	702	8	12, 500 00		
Five per centum interest on two hundred and fifty thousand dollars, to be paid as annuity, (they having joined their brethren west,) per eighth article treaty of August seventh, eighteen hundred and fifty-six.....	do				12, 500 00		
Interest on fifty thousand dollars, at the rate of five per centum per annum, to be paid annually for the support of schools, as per third article treaty of March twenty-first, eighteen hundred and sixty-six.....	Mar. 21, 1866	14	757	3	2, 500 00		
Interest on twenty thousand dollars, at the rate of five per centum per annum, to be paid annually for the support of the Seminole government, as per same article same treaty.....	do				1, 000 00	28, 500 00	28, 500 00
NOTE.—For Union agency, Indian Territory.							
<i>Fulfilling Treaties with Senecas—</i>							
Permanent annuity, in specie, per fourth article treaty of September twenty-ninth, eighteen hundred and seventeen.....	Sept. 29, 1817	7	161	4	500 00		
Permanent annuity, in specie, per fourth article treaty of September seventeenth, eighteen hundred and eighteen..	Sept. 17, 1818	7	197	4	500 00		
Permanent annuity, for blacksmith and miller, per fourth article treaty of February twenty-eighth, eighteen hundred and thirty-one, to be annually paid to them, as a national fund, to be expended by them for such articles and wants and improvements in agriculture as their chiefs (with the consent of their agent) may designate, as stipulated in the seventh article treaty of February twenty-third, eighteen hundred and sixty-seven.....	Feb. 23, 1867	15	515	7	1, 660 00		
Permanent annuity, in specie, per fourth article treaty of September seventeenth, eighteen hundred and eighteen, and fifth article treaty of February twenty-third, eighteen hundred and sixty-seven.....	Sept. 17, 1818	7	179	4	500 00		
	Feb. 23, 1867	15	515	5			
Blacksmith and assistant, shops and tools, iron and steel, per fourth article treaty of July twentieth, eighteen hundred and thirty-one, and fifth article treaty of February twenty-third, eighteen hundred and sixty-seven.....	July 20, 1831 Feb. 23, 1867	7 15	352 515	4 5	530 00	3, 690 00	3, 690 00
NOTE.—For Quapaw agency, Indian Territory.							
<i>Fulfilling Treaties with Senecas of New York—</i>							
Permanent annuity, in lieu of interest on stock, per act of February nineteenth, eighteen hundred and thirty-one..	Feb. 19, 1831	4	442	1	6, 000 00		
Interest, in lieu of investment, on seventy-five thousand dollars, at five per centum, per act of June twenty-seventh, eighteen hundred and forty-six.....	June 27, 1846	9	35	2	3, 750 00		
Interest, at five per centum, on forty-three thousand and fifty dollars, transferred from the Ontario Bank to the United States Treasury, per act of June twenty-seventh, eighteen hundred and forty-six.....	June 27, 1846	9	35	3	2, 152 50	11, 902 50	11, 902 50
NOTE.—For New York agency, New York.							
<i>Fulfilling Treaties with Shawnees—</i>							
Permanent annuity, for educational purposes, per fourth article treaty of August third, seventeen hundred and ninety-five, and third article treaty of May tenth, eighteen hundred and fifty-four.....	Aug. 3, 1795	7	51	4	1, 000 00		
	May 10, 1854	10	1056	3			
Permanent annuity, in specie, for educational purposes, per fourth article treaty of September twenty-ninth, eighteen hundred and seventeen, and third article treaty of May tenth, eighteen hundred and fifty-four.....	Sept. 29, 1817	7	161	4	2, 000 00		
	May 10, 1854	10	1056	3			
Interest, at five per centum, on forty thousand dollars, for educational purposes, per third article of last-named treaty.....	May 10, 1854	10	1056	3	2, 000 00	5, 000 00	5, 000 00
NOTE.—For Union agency, Indian Territory.							

Estimates of appropriations required for the service of the fiscal year ending June 30, 1881—Continued.

General object, (title of appropriation,) and details and explanations.	Date of acts, or treaties, providing for the expenditure.	References to Stats. at Large, or to Revised Statutes.			Estimated am't required for each detailed object of expenditure.	Total amount to be appropriated under each head of appropriation.	Amount appropriated for the fiscal year ending June 30, 1880.
		Vol. or R. S.	Page.	Art.			
<i>Fulfilling Treaty with Eastern Shawnees—</i>							
Permanent annuity, in specie, per fourth article treaty of September seventeenth, eighteen hundred and eighteen, and fifth article treaty of February twenty-third, eighteen hundred and sixty-seven.....	Sept. 17, 1818	7	179	4	} \$500 00		
	Feb. 23, 1867	15	515	5			
Blacksmith and assistant, shops and tools, iron and steel, per fourth article treaty of July twentieth, eighteen hundred and thirty-one, and fifth article treaty of February twenty-third, eighteen hundred and sixty-seven.....	July 20, 1831	7	352	4	} 530 00		
	Feb. 23, 1867	15	515	5			
						\$1,030 00	\$1,030 00
NOTE.—For Union agency, Indian Territory.							
<i>Fulfilling Treaties with Shoshones, Western, Northwestern, and Goship Bands—</i>							
Western bands:							
Seventeenth of twenty instalments, to be expended under the direction of the President, in the purchase of such articles as he may deem suitable to their wants, either as hunters or herdsmen, per seventh article treaty of October first, eighteen hundred and sixty-three.....	Oct. 1, 1863	18	690	7	5,000 00		
NOTE.—For Western Shoshone agency, Nevada.							
Northwestern bands:							
Seventeenth of twenty instalments, to be expended under the direction of the President, in the purchase of such articles as he may deem suitable to their wants, either as hunters or herdsmen, per third article treaty of July thirtieth, eighteen hundred and sixty-three.....	July 30, 1863	13	663	3	5,000 00		
NOTE.—For Western Shoshone agency, Nevada.							
Goship band:							
Seventeenth of twenty instalments, to be expended under the direction of the President, in the purchase of such articles, including cattle for herding and other purposes, as he shall deem suitable to their wants and condition as hunters and herdsmen, per third article treaty of October twelfth, eighteen hundred and sixty-three....	Oct. 12, 1863	13	682	7	1,000 00		
						11,000 00	11,000 00
NOTE.—For Uintah Valley agency, Utah.							
<i>Fulfilling Treaties with Shoshones and Bannocks—</i>							
Shoshones:							
Eleventh of thirty instalments, to purchase suits of clothing for males over fourteen years of age; flannel, hose, calico and domestics for females over the age of twelve years; and such goods as may be needed to make suits for boys and girls under the ages named.....	July 3, 1868	15	676	9	11,500 00		
Last of ten instalments, for the purchase of such articles as may be considered proper by the Secretary of the Interior for Indians roaming and engaged in agriculture, as per ninth article treaty of July third, eighteen hundred and sixty-eight.....	do				20,000 00		
Pay of physician, teacher, carpenter, miller, engineer, farmer, and blacksmith, as per tenth article of treaty of July third, eighteen hundred and sixty-eight.....	July 3, 1868	15	676	10	5,000 00		
Pay of second blacksmith, and such iron and steel and other materials as may be required, per eighth article of the same treaty.....	July 3, 1868	15	676	8	1,000 00		
Bannocks:							
Eleventh of thirty instalments, to purchase suits of clothing for males over fourteen years of age; flannel, hose, calico, and domestics for females over twelve years of age; and such flannel and cotton goods as may be needed to make suits for boys and girls under the ages named..	July 3, 1868	15	676	9	6,937 00		
Pay of physician, teacher, carpenter, miller, engineer, farmer, and blacksmith, as per tenth article treaty of July third, eighteen hundred and sixty-eight.....	July 3, 1868	15	676	10	5,000 00		
						49,437 00	63,437 00
NOTE.—\$37,500 for Shoshone agency, Wyoming, and \$11,937 for Fort Hall agency, Idaho.							
<i>Fulfilling Treaties with Six Nations of New York—</i>							
Permanent annuity, in clothing and other useful articles, per sixth article treaty of November seventeenth, seventeen hundred and ninety-four.....	Nov. 17, 1794	7	46	6		4,500 00	4,500 00
NOTE.—\$3,500 for New York, and \$1,000 for Green Bay agency, Wisconsin.							

Estimates of appropriations required for the service of the fiscal year ending June 30, 1881—Continued.

General object, (title of appropriation,) and details and explanations.	Date of acts, or treaties, providing for the expenditure.	References to Stats. at Large, or to Revised Statutes.			Estimated am't required for each detailed object of expenditure.	Total amount to be appropriated under each head of appropriation.	Amount appropriated for the fiscal year ending June 30, 1880.
		Vol. or R. S.	Page.	Art.			
<i>Fulfilling Treaties with Sioux of Different Tribes, including Santee Sioux of Nebraska—</i>							
Eleventh of thirty instalments, to purchase clothing for males over fourteen years of age; for flannel, hose, and calico, and domestics required for females over twelve years of age; and for such flannel and cotton goods as may be needed to make suits for boys and girls, per tenth article treaty of April twenty-ninth, eighteen hundred and sixty-eight	April 29, 1868	15	638	10	\$150,000 00		
Eleventh of thirty instalments, to purchase such articles as may be considered proper by the Secretary of the Interior, at ten dollars per head, for twenty-one thousand persons roaming	April 29, 1868	15	638	8	210,000 00		
Eleventh of thirty instalments, to purchase such articles as may be considered proper by the Secretary of the Interior, at twenty dollars per head, for fourteen hundred and twenty persons engaged in agriculture	do				28,400 00		
Pay of physician, five teachers, one carpenter, one miller, one engineer, one farmer, and one blacksmith, per thirteenth article of same treaty	April 29, 1868	15	640	13	10,400 00		
Pay of additional employes at the several agencies for the Sioux in Nebraska and Dakota	Appropriated	20	310	1	25,000 00		
Industrial schools at the Santee Sioux and Crow Creek agencies	do				6,000 00		
Subsistence of the Sioux, and for purposes of their civilization, as per agreement, ratified by act of Congress, approved February twenty-eighth, eighteen hundred and seventy-seven	Feb. 28, 1877	19	256	5	1,095,000 00		
Pay of a matron at the same agency	Appropriated	20	310	1	500 00		
Pay of second blacksmith, and furnishing iron, steel, and other material, per eighth article same treaty	April 29, 1868	15	638	8	2,000 00		
						\$1,527,300 00	\$1,483,900 00
NOTE.—Flandreau, \$26,394; Santee, \$74,088; Standing Rock, \$187,028; Lower Brulé, \$142,338; Rosebud, \$416,699; Pine Ridge, \$401,990; Cheyenne River, \$232,930; Crow Creek, \$100,833.							
<i>Fulfilling Treaties with Sioux, Sisseton, and Wahpeton, and Santee Sioux of Lake Traverse and Devil's Lake—</i>							
Eighth of ten instalments of the sum of eight hundred thousand dollars, named in a certain agreement confirmed by act approved June twenty-second, eighteen hundred and seventy-four, made by the commissioners appointed by the Secretary of the Interior under the provisions of the act of June seventh, eighteen hundred and seventy-two, with the Sisseton and Wahpeton bands of Sioux Indians, for the relinquishment by said Indians of their claim to or interest in the lands described in the second article of the treaty made with them February nineteenth, eighteen hundred and sixty-seven, the same to be expended under the direction of the President, for the benefit of said Indians, in the manner prescribed in said treaty of eighteen hundred and sixty-seven, as amended by the Senate, said amendment as amended having been ratified by the Indians, as provided by act of February fourteenth, eighteen hundred and seventy-three	Rev'd Indian treaties.		1051	2	} 80,000 00	80,000 00	80,000 00
	Appropriated.	20	310	1			
NOTE.—\$32,000 to Devil's Lake, and \$48,000 to Sisseton, Dakota.							
<i>Fulfilling Treaty with Sioux, Yankton Tribe—</i>							
Second of ten instalments, (third series,) to be paid to them, or expended for their benefit, per fourth article treaty of April nineteenth, eighteen hundred and fifty-eight	April 19, 1856	11	744	4	25,000 00		
Subsistence and civilization of two thousand Yankton Sioux, heretofore provided for in appropriations under "Fulfilling treaty with Sioux of different tribes," &c.	Appropriated	20	310	1	60,000 00	85,000 00	85,000 00
NOTE.—For Yankton agency, Dakota.							
<i>Fulfilling Treaty with Snakes, Wal-pah-pee Tribe—</i>							
Ninth of ten installments, to be expended under the direction of the President, as per seventh article treaty of August twelfth, eighteen hundred and sixty-five	Aug. 12, 1865	14	684	7		1,200 00	1,200 00
NOTE.—For Klamath agency, Oregon.							
<i>Fulfilling Treaty with Utahs, Tabeguache Band—</i>							
Pay of blacksmith, as per tenth article treaty of October seventh, eighteen hundred and sixty-three	Oct. 7, 1863	13	675	10		720 00	720 00
NOTE.—For Los Pinos agency, Colorado.							

Estimates of appropriations required for the service of the fiscal year ending June 30, 1881—Continued.

General object, (title of appropriation,) and details and explanations.	Date of acts, or treaties, providing for the expenditure.	References to Stats. at Large, or to Revised Statutes.			Estimated amt required for each detailed object of expenditure.	Total amount to be appropriated under each head of appropriation.	Amount appropriated for the fiscal year ending June 30, 1880.
		Vol. or R. S.	Page.	Art.			
<i>Fulfilling Treaties with Tabeguache, Muache, Capote, Weeminuche, Yampa, Grand River, and Uintah Bands of Utes—</i>							
Pay of two carpenters, two millers, two farmers, and one blacksmith, as per fifteenth article treaty of March second, eighteen hundred and sixty-eight	Mar. 2, 1868	15	622	15	\$6,000 00		
Pay of two teachers, as per same article same treaty	do				1,800 00		
Purchase of iron and steel, and the necessary tools for blacksmith-shop, per ninth article of same treaty	Mar. 2, 1868	15	621	9	220 00		
Twelfth of thirty instalments, to be expended under the direction of the Secretary of the Interior for clothing, blankets, and such other articles as he may deem proper and necessary, under eleventh article of same treaty	Mar. 2, 1868	15	622	11	30,000 00		
Annual amount for the purchase of beef, mutton, wheat, flour, beans, and potatoes, as per twelfth article of same treaty	Mar. 2, 1868	15	622	12	35,000 00		
Pay of employes at the several Ute agencies	Appropriated.	20	311	1	5,000 00		
						\$78,020 00	\$78,020 00
NOTE.—Los Pinos, \$35,000; Southern Ute, \$20,000; White River, \$23,020.							
<i>Fulfilling Treaties with Winnebagoes—</i>							
Interest on eight hundred and four thousand nine hundred and nine dollars and seventeen cents, at five per centum per annum, per fourth article treaty of November first, eighteen hundred and thirty-seven, and joint resolution of July seventeenth, eighteen hundred and sixty-two; and the Secretary of the Interior is hereby directed to expend said interest for the support, education, and civilization of said Indians	Nov. 1, 1837, and resolution July 17, 1862	7 12	546 628	4 4	} 40,245 45		
Interest on seventy-eight thousand three hundred and forty dollars and forty-one cents, at five per centum per annum, to be expended under the direction of the Secretary of the Interior, for the erection of houses, improvement of their allotments of land, purchase of stock, agricultural implements, seeds, and other beneficial objects	July 15, 1870	16	355	1		3,917 02	
						44,162 47	44,162 47
NOTE.—For Omaha and Winnebago agency, Nebraska.							
REMOVAL, SETTLEMENT, SUBSISTENCE, AND SUPPORT OF INDIANS.							
<i>Payment to Flatheads removed to Jocko Reservation, Montana—</i>							
Eighth of ten instalments of fifty thousand dollars, to be expended under the direction of the President, for the Flathead Indians, removed from Bitter Root Valley to the Jocko reservation in the Territory of Montana	Appropriated.	20	313	Sec. 1		5,000 00	5,000 00
NOTE.—For Flathead agency, Montana.							
<i>Support of Apaches of Arizona and New Mexico—</i>							
This amount, to subsist and properly care for the Apache and other Indians in Arizona and New Mexico who have been or may be collected on reservations in New Mexico or Arizona	Appropriated.	20	313	1		350,000 00	320,000 00
NOTE.—San Carlos, \$300,000; Mescalero Apache, \$50,000.							
<i>Support of Arapahoes, Cheyennes, Apaches, Kiowas, Comanches, and Wichitas—</i>							
Subsistence and civilization of the Arapahoes, Cheyennes, Apaches, Kiowas, Comanches, and Wichitas, who have been collected on the reservations set apart for their use and occupation	Appropriated.	20	313	1		350,000 00	290,000 00
NOTE.—\$200,000 for Cheyennes and Arapahoes, and \$150,000 for the Kiowas, Comanches, and Wichitas.							
<i>Support of Arickarees, Gros Ventres, and Mandans—</i>							
This amount, to be expended in such goods, provisions, and other articles as the President may from time to time determine, in instructing in agricultural and mechanical pursuits; in providing employes, educating children, procuring medicine and medical attendance; care for and support of the aged, sick, and infirm; for the helpless orphans of said Indians, and in any other respect to promote their civilization, comfort, and improvement	Appropriated.	20	313	1		60,000 00	60,000 00
NOTE.—For Fort Berthold agency, Dakota.							
<i>Support of Assinaboines in Montana—</i>							
Subsistence and civilization of the Assinaboines in Montana, including pay of employes	Submitted					25,000 00	
NOTE.—For Fort Belknap agency, Montana.							

Estimates of appropriations required for the service of the fiscal year ending June 30, 1881—Continued.

General object, (title of appropriation,) and details and explanations.	Date of acts, or treaties, providing for the expenditure.	References to Stats. at Large, or to Revised Statutes.			Estimated amt required for each detailed object of expenditure.	Total amount to be appropriated under each head of appropriation.	Amount appropriated for the fiscal year ending June 30, 1880.
		Vol. or R. S.	Page.	Sec.			
<i>Support of Chippewas of Red Lake and Pembina Tribe of Chippewas—</i> Support and civilization of Chippewas of Red Lake and Pembina tribe of Chippewas, and for pay of employes..	Appropriated.	20	314	1	\$20,000 00	\$20,000 00
NOTE.—For White Earth agency, Minnesota.							
<i>Support of Chippewas on White Earth Reservation—</i> This amount, or so much thereof as may be necessary, to be expended under the direction of the Secretary of the Interior, in the care and support of the Otter Tail, Pillager, Pembina, and Mississippi Chippewa Indians, on the White Earth reservation, in Minnesota, to assist them in their agricultural operations, and for pay of physician, \$1,200.....	Appropriated.	20	312	1	6,200 00	5,000 00
NOTE.—For White Earth agency, Minnesota.							
<i>Support of Confederated Tribes and Bands in Middle Oregon—</i> Subsistence and civilization of the confederated tribes and bands in Middle Oregon, and for pay of employes. }	Appropriated. Submitted	20	299	1	8,000 00	8,100 00
<i>Support of D'Wamish and other Allied Tribes in Washington Territory—</i> Subsistence and civilization of the D'Wamish and other allied tribes in Washington Territory, including pay of employes	Appropriated. Submitted	20	301	1	11,000 00	11,950 00
<i>Support of Flatheads and other Confederated Tribes—</i> Subsistence and civilization of the Flatheads and other confederated tribes, including pay of employes.....	Submitted					13,000 00	
<i>Support of Gros Ventres in Montana—</i> Subsistence and civilization of the Gros Ventres in Montana, and for pay of employes.....	Appropriated.	20	313	1	25,000 00	25,000 00
NOTE.—For Fort Belknap agency, Montana.							
<i>Support of Kansas Indians—</i> Support and civilization of the Kansas Indians, including agricultural assistance and pay of employes.....	Appropriated.	20	313	1	10,000 00	10,000 00
NOTE.—For the Osage agency, Indian Territory.							
<i>Support of Makahs—</i> Subsistence and civilization of the Makahs, including pay of employes	Appropriated. Submitted	20	302	1	7,000 00	7,600 00
<i>Support of Modocs in the Indian Territory—</i> Support and civilization of the Modoc Indians, now residing within the Indian Territory.....	Appropriated.	20	313	1		\$7,000 00	
Support of the Tonkawa Indians at Fort Griffin, Texas.....	do.....					4,800 00	
NOTE.—For Quapaw agency, Indian Territory.							
<i>Support of Nez Percés of Joseph's Band—</i> Support and civilization of Joseph's band of Nez Percé Indians in the Indian Territory.....	Appropriated.	20	314	1	20,000 00	15,000 00
NOTE.—For Ponca agency, Indian Territory.							
<i>Support of Blackfeet, Bloods, and Piegans—</i> Support, education, and civilization of the Blackfeet, Bloods, and Piegans, including pay of employes.....	Appropriated.	20	297	1	40,000 00	40,000 00
NOTE.—For Blackfeet agency, Montana.							
<i>Support of Chippewas of Lake Superior—</i> Support and civilization of the Chippewas of Lake Superior, to be expended for agricultural and educational purposes, pay of clerk and necessary employes, purchase of goods and provisions, and for such other purposes as may be deemed for the best interests of said Indians.....	Appropriated.	20	298	1		18,200 00	
Support of smith and shop, during the pleasure of the President, as per twelfth article treaty of September thirtieth, eighteen hundred and fifty-four, and seventh article treaty of April seventh, eighteen hundred and sixty-six.....	Sept. 30, 1854 April 7, 1866	10 14	1112 766	Art. 12 7	600 00	
Support of two farmers, during the pleasure of the President, as per same articles and treaties.....	Same treaties.....					1,200 00	
NOTE.—\$19,000 for La Pointe agency, Wisconsin, and \$1,000 for Mackinac agency, Michigan.							

Estimates of appropriations required for the service of the fiscal year ending June 30, 1881—Continued.

General object, (title of appropriation,) and details and explanations.	Date of acts, or treaties, providing for the expenditure.	References to Stats. at Large, or to Revised Statutes.			Estimated amt't required for each detailed object of expenditure.	Total amount to be appropriated under each head of appropriation.	Amount appropriated for the fiscal year ending June 30, 1880.
		Vol. or R. S.	Page.	Sec.			
<i>Support of Mixed Shoshones, Bannocks, and Sheepeters—</i> Support, education, and civilization of the Mixed Shoshones, Bannocks, and Sheepeters, including pay of employes.....	Appropriated.	20	303	1	\$25,000 00	\$25,000-00
NOTE.—For Lemhi agency, Idaho.							
<i>Support of Qui-nai-elts and Quil-leh-utes—</i> Subsistence and civilization of the Qui-nai-elts and Quil-leh-utes, including pay of employes.....	Appropriated. Submitted	20	307	1	}	6,000 00	6,200 00
<i>Support of Schools not otherwise provided for—</i> Support of industrial schools and for other educational purposes for the Indian tribes.....	Appropriated.	20	312	1	75,000 00	75,000 00
<i>Support of S'Klallams—</i> Subsistence and civilization of the S'Klallam Indians, including pay of employes.....	Appropriated. Submitted	20	311	1	}	8,000 00	8,200 00
<i>Support of Walla-Walla, Cayuse, and Umatilla Tribes—</i> Subsistence and civilization of the Walla-Walla, Cayuse, and Umatilla tribes, including pay of employes.....	Appropriated. Submitted	20	311	1	}	14,000 00	14,500 00
<i>Support of Wichitas and other Affiliated Bands—</i> Support and civilization of the Wichitas and affiliated bands, including pay of employes.....	Appropriated.	20	314	1	24,000 00	24,000 00
NOTE.—For Wichita agency, Indian Territory.							
<i>Support of Yakamas—</i> Subsistence and civilization of the Yakamas, including pay of employes.....	Appropriated. Submitted	20	312	1	}	25,000 00	19,600 00
<i>Support of Indians of the late Central Superintendency—</i> Education and civilization of the Indians of the late Central superintendency, including clothing, food, and lodging for the children attending school.....	Appropriated.	20	313	1	20,000 00	20,000 00
<i>Support of Indians at Fort Peck Agency—</i> This amount, to be expended in such goods, provisions, and other useful articles as the President may from time to time determine, in instructing in agricultural and mechanical pursuits; in providing employes, educating children, procuring medicine and medical attendance; care for and support of the aged, sick, and infirm; for the helpless orphans of said Indians, and in any respect to promote their civilization, comfort, and improvement.....	Appropriated.	20	313	1	100,000 00	75,000 00
NOTE.—For Fort Peck agency, Montana.							
<i>Support of Indians in Idaho—</i> This amount, to be expended by the direction of the President, in assisting the roving bands of Indians in southeastern Idaho to move and locate on the Fort Hall reservation, in Idaho Territory, and to assist them in educational and agricultural pursuits on said reservation.....	Appropriated.	20	313	1	38,000 00	25,000 00
NOTE.—For Fort Hall agency.							
<i>Support of Indians on Malheur Reservation—</i> Support and civilization of the Indians collected on the Malheur reservation, Oregon, including pay of employes.....	Appropriated.	20	313	1	20,000 00	20,000 00
NOTE.—For Malheur agency, Oregon.							
<i>Support of Indians in Southeastern Oregon—</i> This amount, to be expended by direction of the President, in assisting the roving bands of Indians in southeastern Oregon to move and locate on some proper reservation in Oregon, and to assist them in agricultural pursuits thereon.....	Appropriated.	20	313	1	5,000 00	5,000 00
NOTE.—\$2,500 for Malheur, and \$2,500 for Klamath, Oregon.							
<i>Transportation of Indian Supplies—</i> This amount, for necessary expenses of transportation of such goods, provisions, and other articles, for the various tribes of Indians provided for by this act.....	Appropriated.	20	314	1	250,000 00	225,000 00
GENERAL INCIDENTAL EXPENSES OF THE INDIAN SERVICE.							
<i>Incidental Expenses of Indian Service in Arizona—</i> General incidental expenses of the Indian service, including travelling expenses of agents, and transportation of supplies.....	Appropriated.	20	314	1	\$5,000 00		

Estimates of appropriations required for the service of the fiscal year ending June 30, 1881—Continued.

General object, (title of appropriation,) and details and explanations.	Date of acts, or treaties, providing for the expenditure.	References to Stats. at Large, or to Revised Statutes.			Estimated am't required for each detailed object of expenditure.	Total amount to be appropriated under each head of appropriation.	Amount appropriated for the fiscal year ending June 30, 1880.
		Vol. or R. S.	Page.	Sec.			
<i>Incidental Expenses of Indian Service in Arizona—Continued.</i>							
Support and civilization of Indians at the Colorado River, Pima and Maricopa, and Moquis Pueblo agencies	Appropriated.	20	314	1	\$15,000 00	\$40,000 00	\$40,000 00
Pay of employés at same agencies	do				20,000 00		
NOTE.—Colorado River, \$19,500; Pima and Maricopa, \$11,500; Moquis Pueblo, \$7,000; San Carlos, \$1,000; and Papago, \$1,000.							
<i>Incidental Expenses of Indian Service in California—</i>							
General incidental expenses of the Indian service, including travelling expenses of agents, and transportation of supplies	Appropriated.	20	314	1	4,000 00	35,000 00	35,000 00
Support and civilization of Indians at the Round Valley, Hoopa Valley, Tulé River, and Mission agencies	do				19,000 00		
Pay of employés at same agencies	do				12,000 00		
NOTE.—Round Valley, \$15,000; Tulé River, \$10,000; Mission, \$5,000; and Hoopa Valley, \$5,000.							
<i>Incidental Expenses of Indian Service in Colorado—</i>							
General incidental expenses of the Indian service, including travelling expenses of agents, and transportation of supplies	Appropriated.	20	314	1		4,000 00	4,000 00
NOTE.—\$1,500 for Los Pinos, \$1,500 for White River, and \$1,000 for Southern Ute agencies.							
<i>Incidental Expenses of Indian Service in Dakota—</i>							
General incidental expenses of the Indian service, including travelling expenses of agents, and transportation of supplies, at eight agencies for the Sioux, at \$2,000 each.	Appropriated.	20	314	1		12,000 00	12,000 00
NOTE.—\$1,500 each for Yankton, Crow Creek, Standing Rock, Cheyenne River, Fort Berthold, Sisseton, Devil's Lake, and Lower Brulé agencies.							
<i>Incidental Expenses of Indian Service in Idaho—</i>							
General incidental expenses of the Indian service, including travelling expenses of agents, and transportation of supplies	Appropriated.	20	314	1	1,000 00	5,000 00	5,000 00
Employés at Lemhi agency, \$2,300, and additional employés at Fort Hall, Idaho, \$1,700	do				4,000 00		
NOTE.—\$1,000 for Nez Percés, \$1,700 for Fort Hall, and \$2,300 for Lemhi.							
<i>Incidental Expenses of Indian Service in Montana—</i>							
General incidental expenses of the Indian service, including pay and expenses of detectives and travelling expenses of agents, and transportation of supplies	Appropriated.	20	314	1		6,000 00	6,000 00
NOTE.—Fort Peck, \$1,500; Crow, \$1,500; Flathead, \$1,000; Blackfeet, \$1,000; and Gros Ventres, \$1,000.							
<i>Incidental Expenses of Indian Service in Nevada—</i>							
General incidental expenses of the Indian service, including travelling expenses of agents, and transportation of supplies	Appropriated.	20	314	1	2,500 00	15,000 00	15,000 00
Support and civilization of Indians located on the Paiute, Walker River, Western Shoshone, and Pyramid Lake reservations	do				5,000 00		
Pay of employés, same agencies	do				7,500 00		
NOTE.—Western Shoshone agency, \$4,000, and Nevada, \$11,000.							
<i>Incidental Expenses of Indian Service in New Mexico—</i>							
General incidental expenses of the Indian service, including travelling expenses of agents, and transportation of supplies	Appropriated.	20	314	1	5,000 00	20,000 00	20,000 00
Support and civilization of Indians at Abiquiu, Pueblo, and Mescalero agencies	do				5,000 00		
Pay of employés at same agencies	do				10,000 00		
NOTE.—Abiquiu, \$3,000; Pueblo, \$14,000; Mescalero, \$1,000; and Navajo, \$2,000.							
<i>Incidental Expenses of Indian Service in Oregon—</i>							
General incidental expenses of the Indian service, including travelling expenses of agents, and transportation of supplies	Appropriated.	20	314	1	6,000 00	28,000 00	25,000 00
Support and civilization of Indians of Grande Ronde and Siletz agencies	do				12,000 00		
Pay of employés at the same agencies	do				10,000 00		
NOTE.—For Grande Ronde, \$8,000; Siletz, \$9,000; Warm Springs, \$2,000; Umatilla, \$2,000; Malheur, \$2,000; and Klamath, \$2,000.							
<i>Incidental Expenses of Indian Service in Utah—</i>							
General incidental expenses of the Indian service, including travelling expenses of agents, and transportation of supplies	Appropriated.	20	314	1	1,000 00		

Estimates of appropriations required for the service of the fiscal year ending June 30, 1881—Continued.

General object, (title of appropriation,) and details and explanations.	Date of acts, or treaties, providing for the expenditure.	References to Stats. at Large, or to Revised Statutes.			Estimated am't required for each detailed object of expenditure.	Total amount to be appropriated under each head of appropriation.	Amount appropriated for the fiscal year ending June 30, 1880.
		Vol. or R. S.	Page.	Sec.			
<i>Incidental Expenses of Indian Service in Utah—Continued.</i>							
Support and civilization of Indians at Uintah Valley agency	Appropriated.	20	314	1	\$7,000 00	\$12,000 00	\$12,000 00
Pay of employés at said agency	do				4,000 00		
NOTE.—For Uintah agency, Utah Territory.							
<i>Incidental Expenses of Indian Service in Washington—</i>							
General incidental expenses of the Indian service, including travelling expenses of agents, and transportation of supplies at seven agencies, at \$1,500 each.	Appropriated	20	314	1	9,500 00	25,000 00	20,000 00
Support and civilization of Indians at Colville and Nisqually agencies	do				15,500 00		
NOTE.—Colville, \$7,000; Nisqually, \$8,000; Neah Bay, \$1,000; Yakama \$1,000; S'Kokomish, \$1,000; Tulalip, \$1,000; and Qua-nai-elt, \$1,000.							
<i>Incidental Expenses of Indian Service in Wyoming—</i>							
General incidental expenses of the Indian service, including travelling expenses of agents, and transportation of supplies	Appropriated.	20	314	1		2,000 00	2,000 00
NOTE.—For Shoshone agency.							
MISCELLANEOUS.							
<i>Telegraphing and Purchase of Indian Supplies—</i>							
To pay the expenses of purchasing goods and supplies, under contract for the Indian service, including rent of warehouse and pay of necessary employés in New York; advertising, at rates not exceeding regular commercial rates; inspection, and all other expenses connected therewith; and telegraphing	Appropriated.	20	314	1		35,000 00	25,000 00
<i>Salary of Ouray, Head Chief of the Ute Nation—</i>							
Seventh instalment of annuity, to be paid to Ouray, so long as he shall be chief of the Ute Indians	April 29, 1874	18	41	3		1,000 00	1,000 00
NOTE.—For Los Pinos agency, Colorado.							
<i>Expenses of Indian Commissioners—</i>							
For the expenses of the commission of citizens serving without compensation, appointed by the President, under the provisions of the fourth section of the act of April tenth, eighteen hundred and sixty-nine	Appropriated.	R. S.	359	2039		15,000 00	15,000 00
		20	315	1			
<i>Pay of Indian Police—</i>							
For the services of Indian police, to be employed in maintaining order, and prohibiting illegal traffic in liquor on the several Indian reservations	Appropriated.	20	315	1		100,000 00	60,000 00
<i>Survey of Indian Reservations—</i>							
This amount for survey of Indian reservations, to be expended under the direction of the Commissioner of Indian Affairs	Submitted					50,000 00	
INTEREST ON TRUST-FUND STOCKS.							
Payment of interest on certain abstracted and non-paying State stocks, belonging to the various Indian tribes, and held in trust by the Secretary of the Interior, for the fiscal year ending June 30, 1880:							
<i>Trust-fund Interest due Cherokee National Fund—</i>							
\$68,000 00 Abstracted bonds	Appropriated.	20	315	1	4,080 00	26,060 00	26,060 00
13,000 00 Florida seven per cent. bonds	do				910 00		
28,000 00 North Carolina six per cent. bonds	do				1,680 00		
90,000 00 Virginia six per cent. bonds	do				5,400 00		
125,000 00 Tennessee five per cent. bonds	do				6,250 00		
118,000 00 South Carolina six per cent. bonds	do				7,080 00		
11,000 00 Louisiana six per cent. bonds	do				660 00		
<i>Trust-fund Interest due Cherokee School-Fund—</i>							
\$15,000 00 Abstracted bonds	Appropriated.	20	315	1	900 00	2,410 00	2,410 00
7,000 00 Florida seven per cent. bonds	do				490 00		
13,000 00 North Carolina six per cent. bonds	do				780 00		
1,000 00 Virginia six per cent. bonds	do				60 00		
1,000 00 South Carolina six per cent. bonds	do				60 00		
2,000 00 Louisiana six per cent. bonds	do				120 00		
<i>Trust-fund Interest due Chickasaw National Fund—</i>							
\$168,000 00 Arkansas six per cent. bonds	Appropriated.	20	315	1	10,800 00	19,820 00	19,820 00
104,000 00 Tennessee six per cent. bonds	do				6,240 00		
66,666 66½ Tennessee five-and-a-quarter per cent. bonds	do				3,500 00		

Estimates of appropriations required for the service of the fiscal year ending June 30, 1881—Continued.

General object, (title of appropriation,) and details and explanations.	Date of acts, or treaties, providing for the expenditure.	References to Stats. at Large, or to Revised Statutes.			Estimated am't required for each detailed object of expenditure.	Total amount to be appropriated under each head of appropriation.	Amount appropriated for the fiscal year ending June 30, 1880.
		Vol. or R. S.	Page.	Sec.			
<i>Trust-fund Interest due Choctaw General Fund—</i> \$450,000 00 Virginia six per cent. bonds.....	Appropriated.	20	315	1		\$27,000 00	\$27,000 00
<i>Trust-fund Interest due Creek Orphans—</i> \$41,800 00 Virginia six per cent. bonds..... 20,000 00 Tennessee five per cent. bonds..... 9,000 00 Virginia six per cent. bonds, (C. & O. C. Co.).....	Appropriated. do do	20	315	1	\$2,508 00 1,000 00 540 00	4,048 00	4,048 00
<i>Trust-fund Interest due Delaware General Fund—</i> \$53,000 00 Florida seven per cent. bonds..... 87,000 00 North Carolina six per cent. bonds.....	Appropriated. do	20	315	1	3,710 00 5,220 00	8,930 00	8,930 00
<i>Trust-fund Interest due Iowas—</i> \$22,000 00 Florida seven per cent. bonds..... 21,000 00 North Carolina six per cent. bonds..... 3,000 00 South Carolina six per cent. bonds..... 9,000 00 Louisiana six per cent. bonds.....	Appropriated. do do do	20	315	1	1,540 00 1,260 00 180 00 540 00	3,520 00	3,520 00
<i>Trust-fund Interest due Kaskaskias, Weas, Peorias, and Piankeshaws—</i> \$16,300 00 Florida seven per cent. bonds..... 43,000 00 North Carolina six per cent. bonds..... 3,000 00 South Carolina six per cent. bonds..... 10,000 00 Louisiana six per cent. bonds..... 5,000 00 Louisiana six per cent. bonds.....	Appropriated. do do do do	20	315	1	1,141 00 2,580 00 180 00 600 00 300 00	4,801 00	4,801 00
<i>Trust-fund Interest due Kaskaskias, Weas, Peorias, and Piankeshaws' School-Fund—</i> \$20,700 00 Florida seven per cent. bonds.....	Appropriated.	20	315	1		1,449 00	1,449 00
<i>Trust-fund Interest due Menomonees—</i> \$19,000 00 Tennessee five per cent. bonds.....	Appropriated.	20	315	1		950 00	950 00
<i>Trust-fund Interest due Ottawas and Chippewas—</i> \$3,000 00 Virginia six per cent. bonds..... 1,000 00 Tennessee five per cent. bonds.....	Appropriated. do	20	315	1	180 00 50 00	230 00	230 00
NOTE.—For recapitulation of the Indian estimates, as furnished by the Indian Office, see Appendix, marked "M."							
Total Indian Affairs.....						4,992,845 86	4,713,178 58

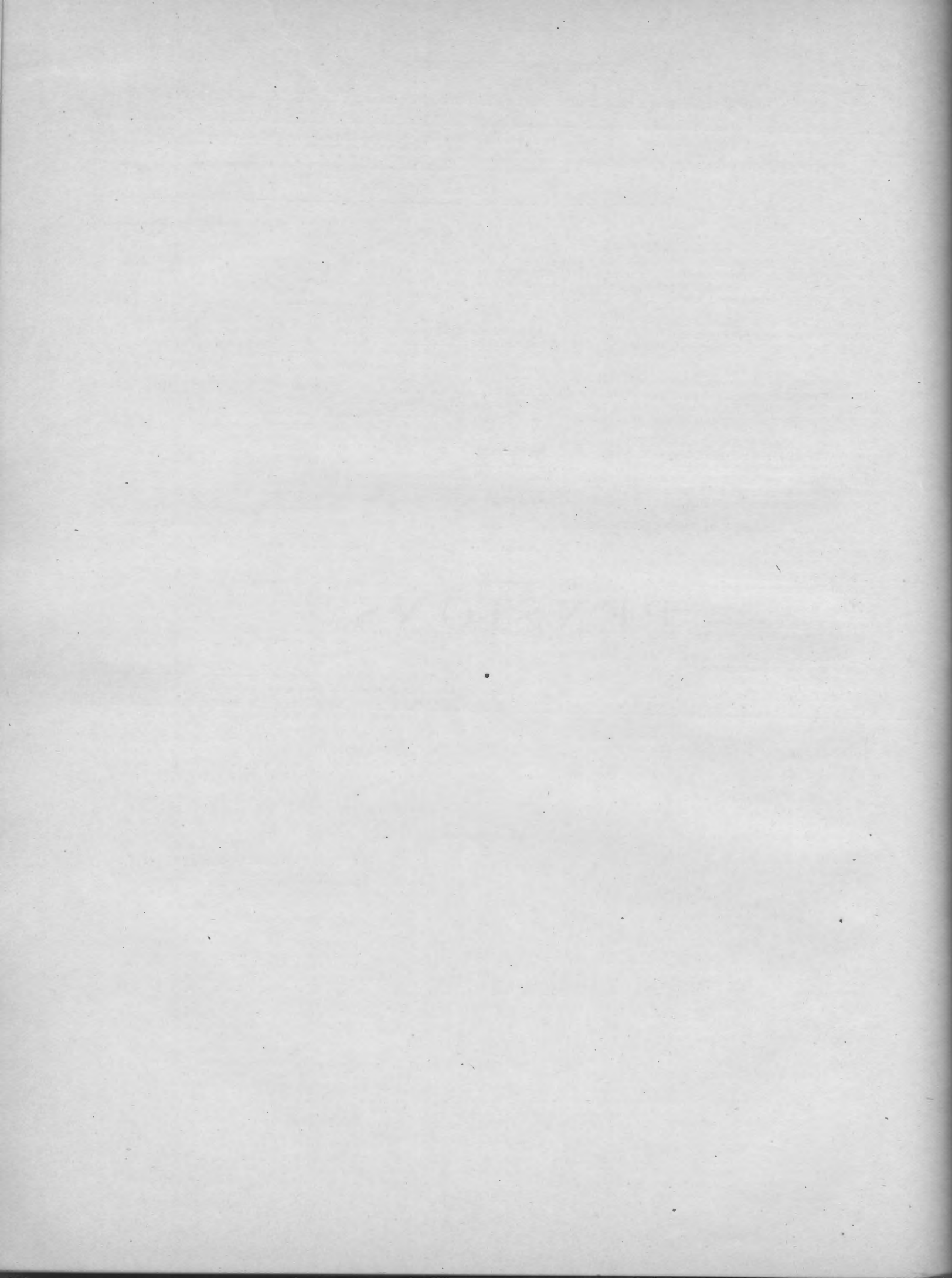

PENSIONS.

BY APPOINTMENT

Estimates of appropriations required for the service of the fiscal year ending June 30, 1881—Continued.

General object, (title of appropriation,) and details and explanations.	Date of acts, or treaties, providing for the expenditure.	References to Stats. at Large, or to Revised Statutes.			Estimated am't required for each detailed object of expenditure.	Total amount to be appropriated under each head of appropriation.	Amount appropriated for the fiscal year ending June 30, 1880.
		Vol. or R. S.	Page.	Sec.			
UNDER THE DEPARTMENT OF THE INTERIOR.							
ARMY AND NAVY PENSIONS.							
<i>Army Pensions—</i>							
Invalids, \$16,675,000; widows, children, and dependent relatives, \$12,000,000; survivors of the war of 1812, \$800,000; widows of the war of 1812, \$2,000,000; fees to examining-surgeons, \$100,000; pay and allowances of pension-agents for salary, fees for preparing vouchers, rent, fuel, lights, and postage on letters to the Executive Departments, \$250,000.....	R. S.	913	4692 to 4791	} -----	\$31,825,000 00	\$28,827,500 00
	Mar. 9, 1878	20	27	1-7			
	Jan. 25, 1879	20	265	1-5			
	Jan. 27, 1879	20	266	1, 2			
	Mar. 3, 1879	20	469	1-3			
	June 21, 1879	21	30	3			
<i>Navy Pensions—</i>							
Invalids, \$225,000; widows, children, and dependent relatives, \$350,000; fees to examining-surgeons, \$1,000; pay and allowances of pension-agents for salary, fees for preparing vouchers, rent, fuel, lights, and postage on letters to the Executive Departments, \$3,000.....	R. S.	913	4692 to 4791	} -----	579,000 00	538,500 00
	Mar. 9, 1878	20	27	1-7			
	June 14, 1878	20	112	1			
	Jan. 25, 1879	20	265	1-5			
	Jan. 27, 1879	20	266	1, 2			
	Mar. 3, 1879	20	469	13			
June 21, 1879	21	30	3				
NOTE.—By the act of March 3, 1879, (20 Stats., p. 469.) \$25,000,000 was appropriated for arrears of Army and Navy pensions, and \$1,800,000 additional for Army and Navy pensions for the fiscal year 1879. By the Revised Statutes, section 4755, it is provided that Navy pensions shall be paid out of the Navy-pension fund, upon appropriation by Congress, so far as the same may be applicable.							
Total Pensions.....						32,404,000 00	29,366,000 00

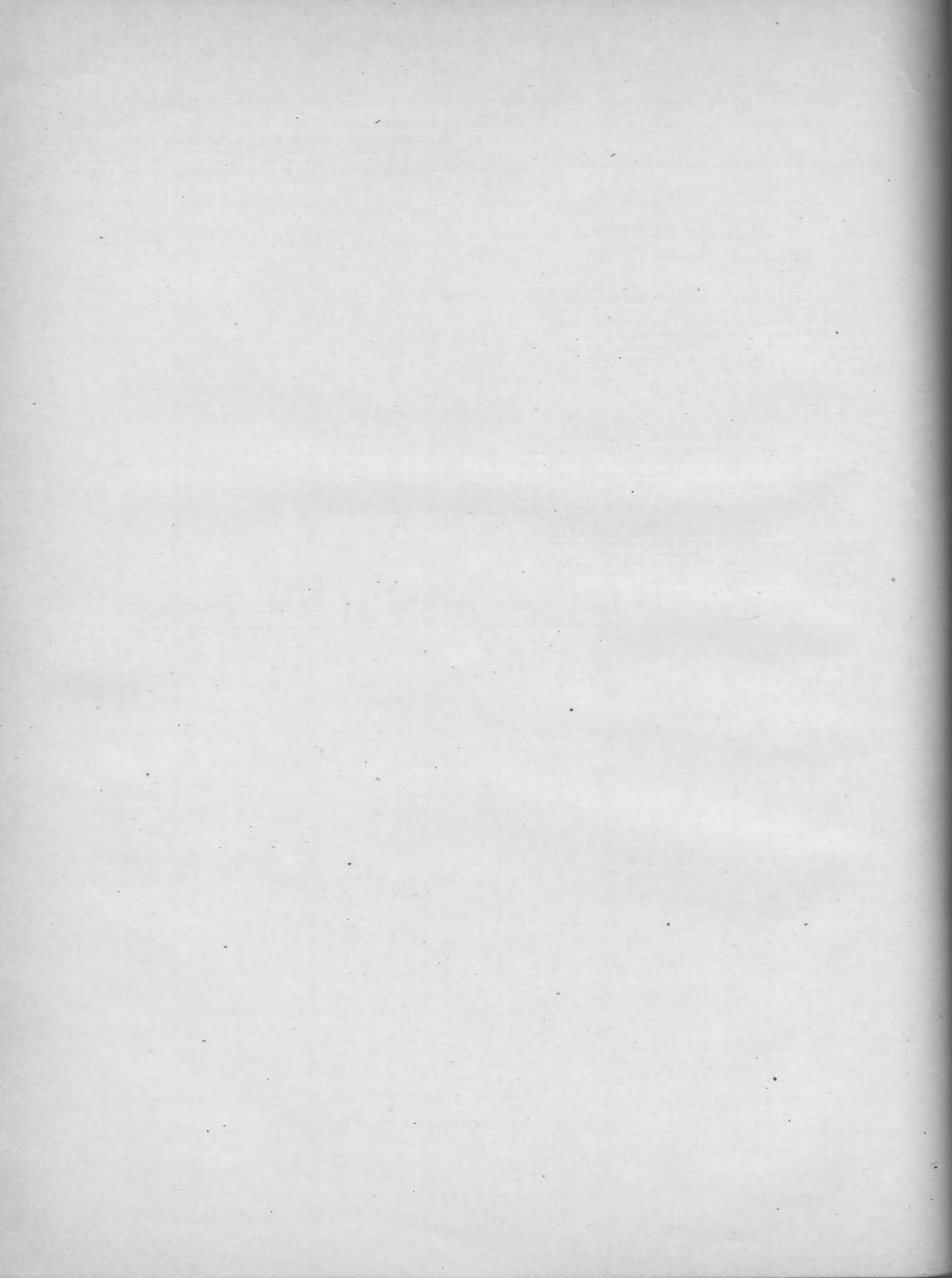

PUBLIC WORKS.

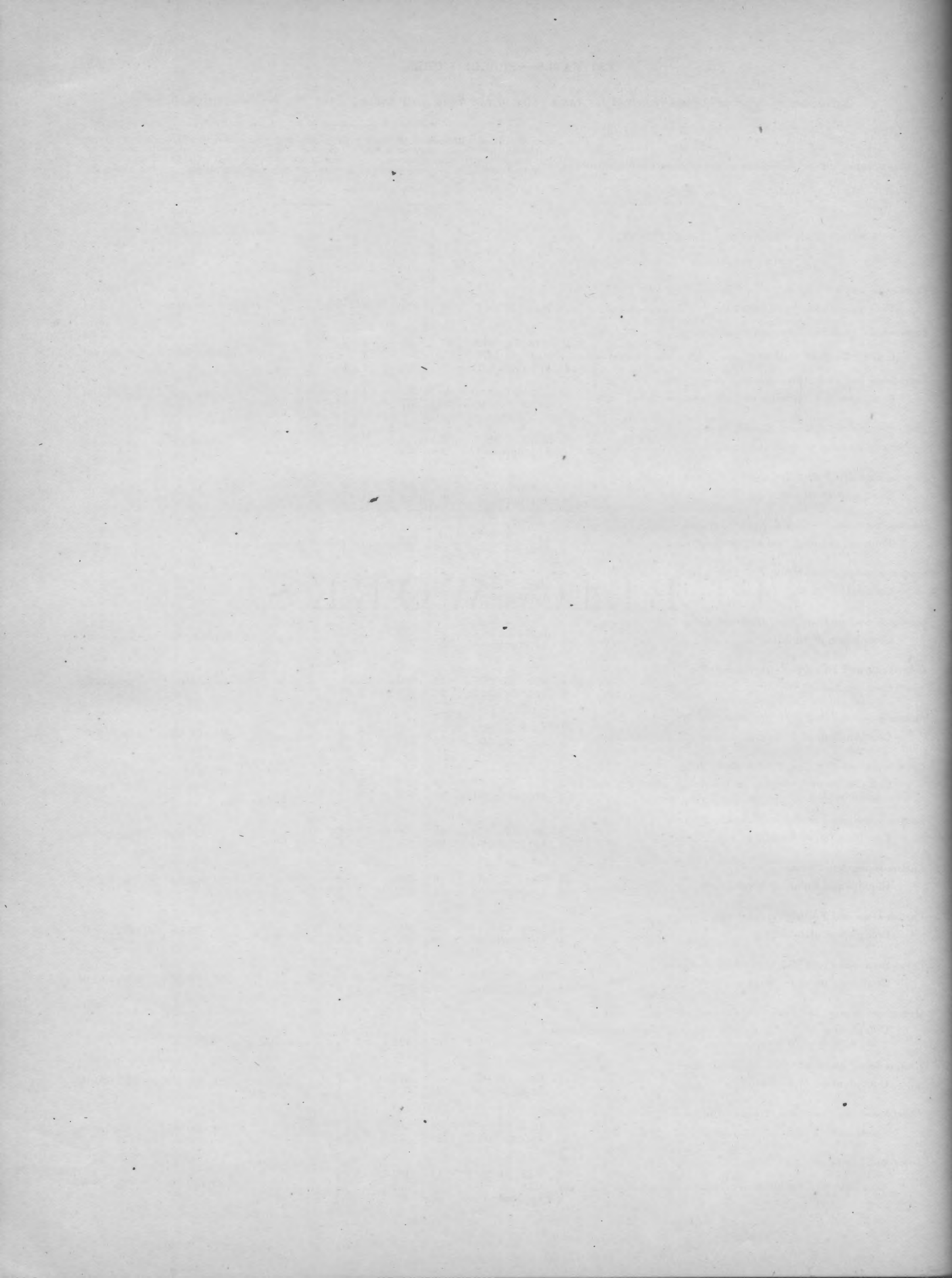

Estimates of appropriations required for the service of the fiscal year ending June 30, 1881—Continued.

General object, (title of appropriation,) and details and explanations.	Date of acts, or treaties, providing for the expenditure.	References to Stats. at Large, or to Revised Statutes.			Estimated am't required for each detailed object of expenditure.	Total amount to be appropriated under each head of appropriation.	Amount appropriated for the fiscal year ending June 30, 1880.
		Vol. or R. S.	Page.	Sec.			
UNDER THE TREASURY DEPARTMENT.							
PUBLIC BUILDINGS.							
<i>Court-house and Post Office, Austin, Texas—</i>							
Fencing, grading, and approaches	Mar. 3, 1877	19	270	1	\$12,000 00		
<i>Custom-house and Post Office, Albany, N. Y.—</i>							
Continuation of building'	Mar. 12, 1872	17	39	1	100,000 00	\$90,000 00	
	Mar. 3, 1877	19	351	1			
	Appropriated.	20	377	1			
<i>Court-house and Post Office, Atlanta, Ga.—</i>							
Completion of building and approaches	June 23, 1874	18	228	1	15,000 00	10,000 00	
	Appropriated.	20	377	1			
<i>Post Office and Sub-treasury, Boston, Mass.—</i>							
Continuation of building	Mar. 3, 1873	17	524	1	350,000 00	350,000 00	
	Appropriated.	20	377	1			
<i>Custom-house and Post Office, Cincinnati, Ohio—</i>							
Continuation of building	June 23, 1874	18	227	1	350,000 00	350,000 00	
	Appropriated.	20	377	1			
<i>Custom-house and Post Office, Evansville, Ind.—</i>							
Fencing, grading, and approaches	Jan. 16, 1873	17	541	1	15,000 00		
	June 23, 1874	18	227	1			
<i>Custom-house and Post Office, Fall River, Mass.—</i>							
Completion of building	Mar. 3, 1875	18	394	1	50,000 00	85,000 00	
	Appropriated.	20	377	1			
<i>Custom-house and Post Office, Hartford, Conn.—</i>							
Completion of building	June 23, 1874	18	227	1	125,000 00	75,000 00	
	Appropriated.	20	377	1			
<i>Court-house and Post Office, Harrisburg, Pa.—</i>							
Continuation of building	Mar. 3, 1877	19	352	1	100,000 00	50,000 00	
	Appropriated.	20	377	1			
<i>Custom-house and Post Office, Kansas City, Mo.—</i>							
Continuation of building	April 29, 1878	20	39	1,2	25,000 00	25,000 00	
	Appropriated.	20	377	1			
<i>Court-house and Post Office, Little Rock, Ark.—</i>							
Completion of building, and fencing, grading, and approaches	Aug. 15, 1876	19	202	1	30,000 00	40,000 00	
	Appropriated.	20	377	1			
<i>Custom-house and Post Office, Memphis, Tenn.—</i>							
Continuation of building	May 23, 1876	19	55	1	50,000 00	60,000 00	
	Appropriated.	20	377	1			
<i>Custom-house, New Orleans, La.—</i>							
Repairs and finishing third story	Mar. 3, 1871	16	509	1	50,000 00	40,000 00	
	Appropriated.	20	377	1			
<i>Custom-house and Post Office, Nashville, Tenn.—</i>							
Completion of building	June 23, 1874	18	229	1	49,000 00	90,000 00	
	Appropriated.	20	377	1			
<i>Court-house and Post Office, Philadelphia, Pa.—</i>							
Continuation of building	June 23, 1874	18	228	1	350,000 00	350,000 00	
	Appropriated.	20	377	1			
<i>Appraisers' Stores, San Francisco, Cal.—</i>							
Completion of building, and fencing, grading, and paving approaches	Mar. 3, 1873	17	524	1	35,000 00		
<i>Custom-house and Post Office, St. Louis, Mo.—</i>							
Continuation of building	Mar. 3, 1873	17	524	1	350,000 00	350,000 00	
	Appropriated.	20	377	1			
<i>Court-house and Post Office, Topeka, Kan.—</i>							
Continuation of building	June 20, 1878	20	210	1	100,000 00	40,000 00	
	Appropriated.	20	377	1			
<i>Court-house and Post Office, Utica, N. Y.—</i>							
Completion of building	May 31, 1872	17	194	1	61,000 00	25,000 00	
	Mar. 3, 1877	19	351	1			
	Appropriated.	20	378	1			

Estimates of appropriations required for the service of the fiscal year ending June 30, 1881—Continued.

General object, (title of appropriation,) and details and explanations.	Date of acts, or treaties, providing for the expenditure.	References to Stats. at Large, or to Revised Statutes.			Estimated am't required for each detailed object of expenditure.	Total amount to be appropriated under each head of appropriation.	Amount appropriated for the fiscal year ending June 30, 1880.
		Vol. or R. S.	Page.	Sec.			
<i>Treasury Building, Washington, D. C.—</i> Annual repairs of Treasury building, and fitting rooms to be vacated by Bureau of Engraving and Printing for offices and files-rooms.....	Appropriated.	20	378	1	\$60,000 00	\$25,000 00	
<i>Building for Bureau Engraving and Printing Washington, D. C.—</i> Fencing, paving, grading, and approaches.....	June 20, 1878	20	211	1	20,000 00	.	
<i>Repairs and Preservation of Public Buildings—</i> Repairs and preservation of public buildings under control of Treasury Department.....	Appropriated.	20	378	1	150,000 00	100,000 00	
Total Public Buildings under Treasury Department					2,447,000 00	2,155,000 00	
NOTE.—\$2,993,686 87 was appropriated for public buildings under Treasury Department, for the fiscal year 1880.							
LIGHT-HOUSES, BEACONS, AND FOG-SIGNALS.							
<i>Ten-pound Island Light-station, Massachusetts—</i> Rebuilding tower and dwelling at Ten-pound Island light-station, Gloucester harbor, Massachusetts.....	Submitted				\$6,000 00		
<i>Long Island Head Light-station, Massachusetts—</i> Rebuilding tower and keeper's dwelling at Long Island Head light-station, Boston harbor, Massachusetts.....	Submitted				12,000 00		
NOTE.—One of the most important lights on this part of the coast. The keeper's dwelling is in a dilapidated condition. It is proposed to increase the efficiency of the station by rebuilding the tower and establishing a third-order light.							
<i>Mayo's Beach Light-station, Massachusetts—</i> Rebuilding tower and keeper's dwelling at Mayo's beach, Massachusetts.....	Submitted				8,000 00		
NOTE.—The keeper's dwelling has been undermined by the sea, and with the tower, should be rebuilt.							
<i>Sandy Neck Light-station, Massachusetts—</i> Rebuilding keeper's dwelling at Sandy Neck light-station, Barnstable harbor, Massachusetts.....	Submitted				3,000 00		
<i>Bishop and Clerk's Light-station, Massachusetts—</i> Protecting foundation of the tower at Bishop and Clerk's light-station, Vineyard sound, Massachusetts.....	Submitted				5,000 00		
NOTE.—The foundation of the tower has been exposed by the action of the sea. An enrockment of heavy stone is required for its protection.							
<i>Ned's Point Light-station, Massachusetts—</i> Rebuilding tower and repairing keeper's dwelling at Ned's Point, entrance to Mattapoissett harbor, Massachusetts.....	Submitted				5,000 00		
<i>Bird Island Light-station, Massachusetts—</i> Rebuilding dwelling for two keepers at Bird Island light-station, entrance to Sippican harbor, Buzzard's bay, Massachusetts.....	Submitted				5,000 00		
<i>Wing's Neck Light-station, Massachusetts—</i> Rebuilding tower and repairing dwelling at Wing's Neck entrance to Sandwich harbor, Massachusetts.....	Submitted				5,000 00		
NOTE.—The lantern is on the top of the dwelling, the roof of which is crushed by the weight.							
<i>Conimicut Light-station, Rhode Island—</i> Rebuilding tower and keeper's dwelling for the Conimicut light-station, entrance to Providence river, Rhode Island.....	Submitted				10,000 00		
NOTE.—The tower at this place is very leaky, and otherwise greatly out of repair.							
<i>Fuller's Rock and Sassafras Point Light-stations, Rhode Island—</i> For replacing the wooden towers used for the beacon-lights at Fuller's Rock and Sassafras Point light-stations, Providence river, Rhode Island, with cast-iron structures.....	Submitted				1,000 00		
NOTE.—The wooden structures, now existing, show considerable evidence of decay.							
<i>Montauk Point Light-station, New York—</i> Rebuilding barn and renewing fencing at Montauk Point light-station, eastern end of Long Island, New York.....	Submitted				800 00		
NOTE.—It is essential for the keeper of this isolated station to keep a horse and wagon. The barn now in use is nearly gone.							

Estimates of appropriations required for the service of the fiscal year ending June 30, 1881—Continued.

General object, (title of appropriation,) and details and explanations.	Date of acts, or treaties, providing for the expenditure.	References to Stats. at Large, or to Revised Statutes.			Estimated am't required for each detailed object of expenditure.	Total amount to be appropriated under each head of appropriation.	Amount appropriated for the fiscal year ending June 30, 1880.
		Vol. or R. S.	Page.	Sec.			
<i>Stratford Point Light-station, Connecticut—</i> Rebuilding tower and keeper's dwelling at Stratford Point light-station, entrance to Stratford river, Connecticut. <i>NOTE.</i> —The structures at this station are in a dilapidated condition, and past economical repair.	Submitted	-			\$10,000 00		
<i>Old Field Point Light-station, New York—</i> Rebuilding barn at Old Field Point light-station, Long Island, New York. <i>NOTE.</i> —This is another station where a barn is absolutely necessary. The structure now in use is not worth repairing.	Submitted				500 00		
<i>Sandy Hook Light-vessel, New Jersey—</i> Building a first-class light-ship, fitted with a powerful steam fog-signal, to take the place of the light-ship now off Sandy Hook, entrance to New York harbor. <i>NOTE.</i> —This is regarded as one of the most important stations on our coast, and, as an immense commerce flows past it, it should be marked by a vessel having all the modern improvements. The present light-ship can then be removed to a less important station.	Submitted				50,000 00		
<i>Elm Tree Light-station, New York—</i> Protecting the site of the Elm Tree beacon, of the Swash Channel range, entrance to New York harbor. <i>NOTE.</i> —During severe gales the sea threatens to destroy this station' water reaching the base of the dwelling. It is proposed to enlarge and extend the jetty now existing.	Submitted				2,500 00		
<i>Prince's Bay Light-station, New York—</i> Protecting the site of the Prince's Bay light-station, Staten Island, New York. <i>NOTE.</i> —The sea-wall built some eight years since has given way in several places.	Submitted				3,500 00		
<i>Rondout Creek Light-station, New York—</i> Establishing stake-lights on the dykes at the entrance to Rondout creek, Hudson river, New York. <i>NOTE.</i> —It is proposed to establish three lights—one on the end of the north dyke, one on the south dyke, and one at the bend or angle of the north dyke, at a short distance from the mouth of the creek.	Submitted				1,000 00		
<i>Four-mile Point Light-station, New York—</i> Rebuilding the tower at Four-mile Point light-station, Hudson river, New York. <i>NOTE.</i> —The tower at this station was struck by lightning last summer, and is now in a tottering condition.	Submitted				4,350 00		
<i>Staten Island Depot, New York—</i> Purchase of additional strip of land, erection of new storehouse, repairs to wharf, and dredging of basin at Staten Island depot, New York. <i>NOTE.</i> —A street is about to be opened about 100 feet west of the boundary line of the depot grounds. By purchasing a strip of land, a proper exit from the grounds can be had—a privilege not now possessed. This will also afford space for the erection of much-needed buildings. A new storehouse is required, and the repairs to wharf, and dredging of basin, should be completed.	Appropriated.	20	381	1	31,000 00	\$10,000 00	
<i>Cape May Light-station, New Jersey—</i> Enlarging one of the keeper's dwellings at Cape May light-station, New Jersey, entrance to Delaware bay. <i>NOTE.</i> —The keepers' dwellings consist of two small cottages which are inadequate for the families of the three keepers at this station.	Submitted				2,000 00		
<i>Brandywine Shoal Light-station, Delaware—</i> Repairing the light-house at Brandywine Shoal, Delaware bay. <i>NOTE.</i> —This is an old and very important light-house on screw-piles. The whole structure should be thoroughly overhauled and repaired.	Submitted				5,000 00		
<i>Lights on the Delaware River—</i> Establishing lights on the Delaware river, in addition to existing appropriations. <i>NOTE.</i> —The appropriation of last year was made without previous surveys or estimates. Careful surveys have since been made, and it is found that four sets of range-lights are necessary, the erection of which will involve the additional sum asked for.	Appropriated.	20	381	1	15,000 00	60,000 00	
<i>Fenwick's Island Light-station, Delaware—</i> Enlarging dwelling at Fenwick's Island light-station, Delaware. <i>NOTE.</i> —The dwelling at this station was built for one keeper. As two keepers are now employed, the accommodations are insufficient.	Submitted				5,000 00		

Estimates of appropriations required for the service of the fiscal year ending June 30, 1881—Continued.

General object, (title of appropriation,) and details and explanations.	Date of acts, or treaties, providing for the expenditure.	References to Stats. at Large, or to Revised Statutes.			Estimated am't required for each detailed object of expenditure.	Total amount to be appropriated under each head of appropriation.	Amount appropriated for the fiscal year ending June 30, 1880.
		Vol. or R. S.	Page.	Sec.			
<i>Cape Henry Light-station, Virginia—</i> Continuing the construction of the light-house at Cape Henry, Virginia.....	Appropriated.	20	215	1	\$25,000 00	
NOTE.—This important light should be completed with as little delay as practicable.							
<i>Lazaretto Depot, Maryland—</i> Enlarging pier accommodation at Lazaretto depot, near Baltimore, Md.....	Submitted.....					4,000 00	
NOTE.—The pier accommodation is now insufficient, as only one vessel can lie there at a time.							
<i>Portsmouth Depot, Virginia—</i> Rebuilding wharf at the buoy and supply-depot, Portsmouth, Va.....	Submitted.....					4,500 00	
NOTE.—This wharf must soon be rebuilt. Nearly all the piles are worm-eaten, and are not strong enough to support the weight of the heavy buoys, sinkers, &c., being liable to give way at any time.							
<i>Tybee Light-station, Georgia—</i> Rebuilding the keeper's dwelling at Tybee Island, entrance to Savannah river, Georgia.....	Submitted.....					6,000 00	
NOTE.—The keeper's dwellings are entirely inadequate to the wants of the station.							
<i>Florida Reef Beacons—</i> Establishing and repairing day-beacons on the Florida Reefs.....	Appropriated.	18	381	1	10,000 00	
NOTE.—The appropriation made by the act of March 3, 1875, is now exhausted. These beacons are of the utmost importance to navigation, and the appropriation asked for is required to keep them in order and replace such as may be destroyed by hurricanes.							
<i>Dog River Bar and Choctaw Pass Channel Light-stations, Alabama—</i> Establishing a series of lights to guide into Mobile harbor, Alabama.....	Submitted.....					6,000 00	
NOTE.—A cut has been made through the bar below Mobile. This cut, executed by the United States for the city of Mobile, at a cost of over a quarter of a million of dollars, loses a great portion of its value from a failure to properly mark the channel.							
<i>Pass Christian Light-station, Mississippi—</i> Raising tower at Pass Christian light-station, Mississippi sound, Mississippi.....	Submitted.....					3,000 00	
NOTE.—It is necessary to increase the height of the tower about ten feet to raise the light above surrounding trees and houses.							
<i>Bayou Saint John Light-station, Louisiana—</i> Rebuilding the light-station at Bayou Saint John, Louisiana, on a new site.....	Submitted.....					4,000 00	
NOTE.—The Orleans Navigation Company having cut a new entrance to their canal, at some distance from the present light-house, the light is of no service as a guide into the canal. It is proposed to discontinue it and to erect two small lights placed so as to mark both openings.							
<i>Southwest Reef Light-station, Louisiana—</i> Renewing some of the principal parts of the iron-work of the light-house at Southwest Reef, entrance to Atchafalaya bay, Louisiana.....	Submitted.....					5,000 00	
NOTE.—The older portion of this structure is badly corroded, the girders in some places being entirely eaten through by the action of the water.							
<i>Matagorda Bay Range-Lights, Texas—</i> It is recommended that the appropriation of \$20,000, made by the act of July 31, 1876, for rebuilding and repairing light-houses on the coast of Texas, be made available for the erection of range-lights to guide into Matagorda bay.....	Appropriated.	19	112	1		
<i>Point Isabel Light-station, Texas—</i> Renewing the lantern and gallery at Point Isabel light-station, Brazos de Santiago, Texas.....	Submitted.....					7,000 00	
NOTE.—The lantern is now in a condition beyond repair. During rain it is impossible to keep the lens and lamps dry.							
<i>Cross-over Island Light-station, New York—</i> Rebuilding light-house at Cross-over Island, Saint Lawrence river, New York.....	Submitted.....					5,000 00	
NOTE.—This light is an important one. The house and tower leak badly, and are past repair.							

Estimates of appropriations required for the service of the fiscal year ending June 30, 1881—Continued.

General object, (title of appropriation,) and details and explanations.	Date of acts, or treaties, providing for the expenditure.	References to Stats. at Large, or to Revised Statutes.			Estimated amt required for each detailed object of expenditure.	Total amount to be appropriated under each head of appropriation.	Amount appropriated for the fiscal year ending June 30, 1880.
		Vol. or R. S.	Page.	Sec.			
<i>Sunken Rock Light-station, New York—</i> Rebuilding the tower at Sunken Rock light-station, St. Lawrence river, New York.....	Submitted.....				\$5,000 00		
NOTE.—The tower is in a dilapidated condition and past economical repair.							
<i>Tibbitt's Point Light-station, New York—</i> Rebuilding light-house at Tibbitt's Point, New York.....	Submitted.....				10,000 00		
NOTE.—This light is on Lake Ontario, at the entrance to St. Lawrence river, and must always be an important aid. The house is past repair, and too small for the keeper.							
<i>Sacket's Harbor Light-station, New York—</i> Building a causeway to the main land and erection of a boat-house at Sacket's Harbor light-station, Lake Ontario, New York.....	Submitted.....				2,000 00		
<i>Thirty-mile Point Light-station, New York—</i> Protecting the site of Thirty-mile Point light-house, Lake Ontario, New York.....	Appropriated.....	20	214	1	5,000 00		
NOTE.—It is found on preparing plans for works to protect this site that this sum will be required in addition to the appropriation made by the act of June 20, 1878.							
<i>Presque Isle Light-station, Pennsylvania—</i> Building an additional boat-house at Presque Isle light-station, Lake Erie, Pennsylvania.....	Submitted.....				500 00		
<i>Marblehead Light-station, Ohio—</i> Rebuilding tower and dwelling at Marblehead, Sandusky bay, Ohio.....	Submitted.....				20,000 00		
NOTE.—This station is in a very bad condition. The dwellings are old and leaky. In the winter the keeper's family is compelled to live in the wood-house and summer-kitchen. This is one of the most important lights on Lake Erie.							
<i>Green Island Light-station, Ohio—</i> Building a stone cistern of large capacity for the supply of Green Island light-station, Lake Erie, Ohio.....	Submitted.....				500 00		
<i>Grassy Island Light-station, Michigan—</i> Rebuilding the light-house at Grassy Island, Detroit river, Michigan.....	Submitted.....				15,000 00		
NOTE.—It is necessary to rebuild this important light on a new foundation.							
<i>Belle Isle Light-station, Michigan—</i> Establishing a light on the northern end of Belle Isle, Detroit river, Michigan.....	Submitted.....				10,000 00		
NOTE.—Required to guide into the south channel, which is almost exclusively used. It is extremely difficult to find this channel on dark nights, and every year many vessels get aground.							
<i>Stannard's Rock Light-station, Michigan—</i> Continuing the erection of a light-house on Stannard's Rock, Lake Superior, Michigan.....	Appropriated.....	20	381	1	50,000 00	\$50,000 00	
NOTE.—This additional appropriation of \$50,000 is required to continue this important work.							
<i>Portage River Light-station, Michigan—</i> Purchasing a site for the light-station at Portage river, Lake Superior, Michigan.....	Submitted.....				1,000 00		
NOTE.—A resurvey of the site has shown that the station is situated on land not owned by the United States.							
<i>Pier-head Lights—</i> Erection, removal, and repair of lights on pier-heads on the lakes, rivers, and seaboard of the United States; and the Light-house Board is hereby authorized to establish such aids to navigation as may be requisite upon any piers or jetties which are now or may become the property of the United States.....	Appropriated.....	21	381	1	40,000 00	25,000 00	
<i>Sand Island Light-station, Wisconsin—</i> Establishing a light on Sand island, the most westerly of the Apostle group, Lake Superior, Wisconsin.....	Submitted.....				18,000 00		
NOTE.—Commerce, to and from the western end of Lake Superior, passes outside the Apostle Islands. There is no coast-light for eighty miles, and this light is of as great necessity as any new station on the lakes.							

Estimates of appropriations required for the service of the fiscal year ending June 30, 1881—Continued.

General object, (title of appropriation,) and details and explanations.	Date of acts, or treaties, providing for the expenditure.	References to Stats. at Large, or to Revised Statutes.			Estimated am't required for each detailed object of expenditure.	Total amount to be appropriated under each head of appropriation.	Amount appropriated for the fiscal year ending June 30, 1880.
		Vol. or R. S.	Page.	Sec.			
<i>Steam Fog-signals on the Lakes—</i> Establishing steam-fog signals at such stations on the northern and northwestern lakes as the needs of navigation may require.....	Submitted.....				\$25,000 00		
<i>Farallon Fog-signal, California—</i> Completing the steam fog-signal at Farallon Island, California, and establishing a duplicate	Appropriated.	20	381	1	7,000 00	\$12,000 00	
NOTE.—The scarcity of water on this rocky islet makes it necessary to construct extensive water-sheds. A duplicate signal is required, as at all important stations.							
<i>Tillamook Head Light-station, Oregon—</i> Continuing the erection of a first-class light-house and steam fog-signal on Tillamook Head, Oregon	Appropriated.	20	214	1	50,000 00		
NOTE.—It is intended to erect this light on an isolated rock at some distance from shore. The great advantages which will thus result to navigation will more than balance the cost.							
<i>Point-no-Point Light-station, Washington Territory—</i> Completing the light-house and establishing a fog-signal at Point-no-Point, Admiralty Inlet, Washington Territory.....	Appropriated.	17	522	1	5,000 00		
NOTE.—The fogs which prevail in the inlet during the autumn, winter, and spring are so dense that they will obscure the light, and the station can only be made efficient by means of a fog-signal.							
<i>Foulweather Bluff Fog-signal, Washington Territory—</i> Establishing a fog-signal on Foulweather Bluff, on the east side of the entrance to Hood's Canal, Washington Territory	Submitted				8,000 00		
NOTE.—The canal is an important sheet of deep water along which there is a constantly growing trade.							
<i>West Point Fog-signal, Washington Territory—</i> Establishing a fog-signal on West Point Admiralty Head, Washington Territory.....	Submitted ..				10,000 00		
NOTE.—This is the first prominent point or sand-spit north of Seattle.							
<i>Robinson's Point Fog-signal, Washington Territory—</i> Establishing a fog-signal on Robinson's Point, Manry Island, Puget Sound, Washington Territory	Submitted ..				7,000 00		
NOTE.—This is a prominent point about 12 miles north of New Tacoma, the prospective terminus of the Northern Pacific Railroad, and the present terminus of the branch of that road connecting Puget Sound with the Columbia river at Kalma.							
<i>Fog-signals on Light-ships—</i> Substituting steam fog-signal machinery for the caloric engines now in use on light-ships Nos. 41 and 42.....	Submitted ..				15,000 00		
NOTE.—It is found that the dry heat, resulting from the use of the caloric engines, seriously injures the vessels.							
<i>Steam-tenders for Atlantic Coast—</i> Building two steam-tenders for general service on the Atlantic coast	Submitted ..				90,000 00		
NOTE.—These are required to take the place of vessels now worn out and unfit for service.							
<i>Surveys of Light-house Sites—</i> Examination and survey of sites for proposed light-houses, and preparing plans for proposed structures	Submitted ..				10,000 00		
NOTE.—Under the existing laws the Light-house Board cannot make detailed surveys of proposed light-house sites. These are absolutely necessary for the preparation of accurate plans and estimates for proposed structures before Congress has appropriated money for the establishment of the station.							
Total Light-houses, Beacons, and Fog-signals					674,150 00	157,000 00	
NOTE.—\$554,058 17 was appropriated for light-houses, &c., for the fiscal year 1880.							
Total Public Works under Treasury Department.....					3,121,150 00	2,312,000 00	

Estimates of appropriations required for the service of the fiscal year ending June 30, 1881—Continued.

General object, (title of appropriation,) and details and explanations.	Date of acts, or treaties, providing for the expenditure.	References to Stats. at Large, or to Revised Statutes.			Estimated am't required for each detailed object of expenditure.	Total amount to be appropriated under each head of appropriation.	Amount appropriated for the fiscal year ending June 30, 1880.
		Vol. or R. S.	Page.	Sec.			
UNDER THE WAR DEPARTMENT.							
ARMORIES AND ARSENALS.							
<i>Springfield Armory, Springfield, Mass.—</i>							
Repairs and preservation of grounds, buildings, and machinery not used for manufacturing purposes.....	Appropriated.	20	386	1	\$20,000 00	\$24,000 00	\$15,000 00
Erecting guard-house	Submitted				4,000 00		
<i>Rock Island Arsenal, Rock Island, Ill.—</i>							
To finish shop G: An iron-working and finishing-shop for the arsenal.....	Appropriated.	20	386	1	95,000 00		
NOTE.—This shop was begun in the fall of 1876. The very small appropriation made for it, from year to year, has permitted only slow progress in the work, and has increased somewhat the cost of the building. It is important, for an economical prosecution of the work, that the whole amount asked for this building should be appropriated, and that the building should be finished next year.							
Shop I: A wood-working and leather-working shop for the arsenal.....	do.....				110,000 00		
NOTE.—This is the last one of the arsenal-shops. It was begun in July, 1878. It is believed that the appropriation, now available for this shop, will be sufficient to complete entirely the second story, (the first story above the basement;) put in all the columns and iron-work for this story; the iron beams for one-half of the second floor, and build rather more than one-half of the third story. The amount asked for would be sufficient to complete the third story and iron-work of the second floor; put in all the iron-work of the third story and third floor; build the fourth story; put on the iron-roof frame and purchase the lumber for wood-work and floors and stack it for seasoning. It is very important, for an economical arrangement and prosecution of the work of constructing the arsenal, that the amount asked for should be granted. An important part of the plans of the work included in this estimate is to construct, in the arsenal-shops during the winter, of 1880 and 1881, the iron-roof required for this shop. This is an important work, requiring time and careful tests of the metal and materials used, and it can be done much better in winter when other work is slack. It is desirable to get the building covered in during the following summer and have it in condition for finishing during the next winter.							
Shop H: An iron-finishing shop for the armory.....	do.....				90,000 00		
NOTE.—This is the last but one of the armory-shops. It was begun in September, 1878. It is estimated that the amount asked for would be sufficient to complete the third story, (the second above the basement,) including all iron columns and iron beams for fire-proof arches in first and second floors. The amount estimated for is made the least amount consistent with a wise and economical construction of the armory. As has been explained in previous years, there are now at this arsenal very complete facilities for manufacturing nearly all the articles used in the construction of the buildings, and a carefully selected, organized, and trained force of workmen for doing the work. A very great saving to the United States is effected by the use of these facilities. The estimates are made with a view of having the progress made on the buildings in such condition that a fair amount of each kind of work, viz., of wood, stone, iron, brick, and other kinds of work can be done in each year. Cutting down the estimates generally so interferes with the work as to leave little or none of some kinds of work for particular years, makes it necessary to discharge valuable workmen, and in the end increases the cost of the work. The expense of discharging and rehiring special skilled workmen without promise of permanent work is well understood. As the appropriations for constructing the shops during the past few years have been each year considerably less than the amounts estimated for, it is understood that it is the intention of Congress that the work of construction shall be prosecuted as slowly as fair economy in doing the work will allow. Therefore, in making the above estimates for going on with the construction of the three shops now in progress, the estimates are reduced to the least amount that a full knowledge and experience of the work show is consistent with the best economy in going on with the work, considering only the interests or necessities of the work itself.							
For one fire-proof stone building for offices for the arsenal and armory.....	Submitted				46,000 00		
NOTE.—This building is intended as a general office for both the arsenal and armory and for all the business of the post. It should be fire-proof throughout, and contain vaults for the books, records, and funds of the arsenal, and it should coincide somewhat in its architecture, appearance, and stone used with the other buildings of the arsenal. The amount estimated for is deemed sufficient for procuring foundations, building the walls with suitable architecture, and putting in the iron beams for fire-proof floors and other iron-work. The important reasons for making this estimate are that an office is required for immediate use. It has to be built sometime, and the work can be done much cheaper and better by doing it slowly in connection with other work than after the other work is completed. There is now no office at the arsenal. For present use, rooms have been temporarily partitioned off in the north end of the west wing of shop "B," (one of the finishing-shops of the armory.) This furnishes sufficient office-room, but the partitions are of wood, very temporary, and the rooms are badly heated with stoves. The office is not comfortable in winter, and there is some danger of fire, endangering the loss or damage of a very costly building and the loss of the records of the arsenal.							

Estimates of appropriations required for the service of the fiscal year ending June 30, 1881—Continued.

General object, (title of appropriation,) and details and explanations.	Date of acts, or treaties, providing for the expenditure.	References to Stats. at Large, or to Revised Statutes.			Estimated am't required for each detailed object of expenditure.	Total amount to be appropriated under each head of appropriation.	Amount appropriated for the fiscal year ending June 30, 1880.
		Vol. or R. S.	Page.	Sec.			
<i>Rock Island Arsenal, Rock Island, Ill.—Continued.</i>							
For one block of officers' quarters.....	Submitted				\$15,000 00		
NOTE.—There are quarters for only a portion of the officers at the arsenal, and the others are still living in the very temporary wooden buildings hastily put up for use in connection with the military prison here during the war. These buildings are now nearly worthless; they were badly built, and have so decayed that they can hardly be maintained, and are not in a habitable condition. They are in the way of other improvements, and ought to be removed. The proposed permanent building is now required, and its construction is very desirable.							
Elevated iron water-tank, 100,000 gallons capacity, for fire protection and general water supply of the arsenal..	Submitted				5,000 00		
NOTE.—The walls of the old stone reservoir now in use at the arsenal have deteriorated so much from leakage and frost that they can be retained only with frequent repairs and much difficulty, and there is danger that they may suddenly give way and leave the arsenal without any water supply. Moreover, the elevation furnishes no fire protection; is only sufficient for supplying water to the basements and first floors of the shops. All the other shop-floors and the other buildings have to be supplied by repumping. The proposed tank would have sufficient elevation for fire protection, and for supplying the upper floors of all buildings. As the water-power is now in operation, and the water supply is pumped by it, the increased power required for pumping to a high elevation involves no expense. The construction of this tank is very important, and is urgently recommended.							
Machinery and shop-fixtures	Submitted				20,000 00		
NOTE.—It is proposed with this amount to put in the shafting and shop-fixtures in shop D, (one of the iron-finishing shops of the armory,) to finish some fixtures in other shops, and to add to the plant of the arsenal such machines as are required for immediate use. It is important that fitting up of the shops for use should progress with the construction of the buildings. These fixtures are manufactured in the arsenal-shops, and the work can be done much more cheaply at slack times, in connection with the other work, than if postponed till the other work is completed.							
General care, preservation, and improvement; for building new roads; care and preservation of the water-power; painting and care and preservation of permanent buildings, bridges, and shores of the Island; building fences, grading-grounds, and repairs and extension of railroad..	Appropriated.	20	386	1	22,000 00		
NOTE.—This work is almost absolutely necessary in the progress of the work of building the arsenal. The roads are required for immediate use in building operations, and should become so permanently built as to become a permanent part of the arsenal; and this work on roads, grading, and sewers can be done far more economically whilst other excavations and building are going on, and the two kinds of work which are dependent. A portion of the amount is absolutely necessary for the preservation of buildings, roads, bridges, other constructions already built, and for the maintenance of the water-power and transmission of power.					403,000 00		
Reduction by Secretary of War.....					50,000 00	\$353,000 00	\$212,000 00
<i>Rock Island Bridge—</i>							
Care and preservation of the Rock Island bridge, and expense of maintaining and operating the draw.....	Appropriated.	20	386	1	9,000 00		15,000 00
NOTE.—This estimate is for care and preservation of the bridges between Davenport, Rock Island, and the Island, and the road and causeway on the island connecting the bridges. It includes all ordinary repairs, but is mainly for expense of operating the draw, for which two sets of hands, consisting of engineer, fireman, and tender, are required. This work is difficult, and excellent men must be employed, and guards for maintaining order on the long bridges, in their large use by the public. This extensive use also causes considerable wear and necessity for repairs.							
<i>Allegheny Arsenal, Pittsburgh, Pa.—</i>							
Grading, curbing, and paving, with Miller's wood pavement, Penn avenue, on arsenal front, between Thirtieth and Fortieth streets.....	Submitted				5,821 20		
Interest on \$5,821 20, at 7 per cent., from October 1, 1871, to October 1, 1881, ten years, at \$407 48 per annum.....	do.....				4,074 80		
Grading, curbing, and paving with cobble-stones, Thirtieth street, on arsenal boundary, between Butler street and Penn avenue.....	do.....				5,168 00		
Grading, curbing, and paving with cobble-stones, to centre of Main street, a strip of United States land nine feet wide, connecting Allegheny arsenal and spring.....	do.....				22 71		

Estimates of appropriations required for the service of the fiscal year ending June 30, 1881—Continued.

General object, (title of appropriation,) and details and explanations.	Date of acts, or treaties, providing for the expenditure.	References to Stats. at Large, or to Revised Statutes.			Estimated am't required for each detailed object of expenditure.	Total amount to be appropriated under each head of appropriation.	Amount appropriated for the fiscal year ending June 30, 1880.
		Vol. or R. S.	Page.	Sec.			
<i>Allegheny Arsenal, Pittsburgh, Pa.—Continued.</i>							
Interest on \$22 71, at 7 per cent., from October 1, 1871, to October 1, 1881, ten years, at \$1 59 per annum	Submitted				\$15 90		
Removing old zinc from roof of wings of officers' quarters and workshops, and covering with slate.....do.....				1,650 00		
NOTE.—Items 1, 2, 3, and 4 are for work done on the streets by the city of Pittsburgh without consultation with or authority from the United States Government, and the improvements were made with money raised on city bonds, bearing 7 per cent. interest and running ten years; payable, principal and interest to date of payment, at any time. Item 5: the roofs of these buildings were covered with zinc many years ago; the metal, from oxidation, no longer protects them from water and decay.						\$16,752 61	
<i>Augusta Arsenal, Augusta, Ga.—</i>							
Repairs of storehouses, magazines, quarters, barracks, hospital, fences, walks, roads, cisterns, well, &c.....	Submitted					3,000 00	
<i>Benicia Arsenal, Benicia, Cal.—</i>							
Machine and armorers' shop.....	Submitted				69,789 00		
NOTE.—The carpenters' and blacksmiths' shops are already completed; this one is required to complete most of the work commenced in them. All repairs of arms, gun-carriages, and ordnance stores, &c., for the States of California, Nevada, and Oregon, and for the Territories of Arizona, Alaska, Idaho, and Washington, are made here; and most of the ordnance supplies for the above-named divisions of our country, which contain an area of 1,235,974 square miles—in a word, more than one-third of the area of the whole territory of the United States—are issued from this arsenal.							
To build a freight-house along the side-track of the railroad on arsenal grounds, for shipping and receiving ordnance stores.....do.....				1,500 00		
NOTE.—The Northern railway has built a side-track for the use of the Government on the arsenal ground, and this freight-house is for shipping and receiving freight on the cars. The necessity for this will be apparent to all.							
Purchasing machinery for new machine-shop, shafting, pulleys, lathes, planers, slotting-machines, &c.....do.....				6,900 00		
NOTE.—This machinery, shafting, pulleys, lathes, and planers are necessary for the work of this arsenal.							
To complete repairs on the present wharf, which were commenced this year.....	Appropriated.	20	387	1	7,000 00		
NOTE.—The appropriation asked for last year for this purpose was \$12,000, and only \$5,000 was appropriated, so that we will have only funds to replace the most decayed portions of this wharf; and the above amount is asked to complete it.							
Continuing boring the artesian well; or, if artesian water is procured, for putting down permanent iron pipe and turbine-wheel, to be run by flow of water, to pump up water to reservoir.....do.....				9,800 00		
NOTE.—This well is 1,407 feet deep, and three streams of water have been met. The water obtained from the lowest stream has been analyzed and found unfit for use. This stream should be shut off entirely, and the Government should use the stream obtained at the depth of 960 feet from the surface, or the well should be deepened until a purer stream of water is obtained, one which will run some feet above the surface of the ground. Whatever appropriation is made for this object should be excepted from the action of the law, which compels disbursing officers to turn into the Treasury all unexpended balances of the different appropriations on hand at the close of the fiscal year. In this peculiar work, when people are working 1,407 feet from the point of the application of power, accidents are of frequent occurrence; care, time, and skill are required to repair their effects. In some instances a new tool has to be designed, manufactured, and proved, to rectify an accident. The appropriation should be continuous until it is expended.							
Grading grounds, permanent repairs of post, repairing roads and buildings, sewers and drains, machinery and fences, grading, &c.....	Submitted				10,000 00		
NOTE.—The difference of level in some places, between different parts of the surface of the ground, is two hundred and three feet. The different benches or slopes should be shaped so as to present some uniformity, without entirely destroying nature's work					104,989 00		
Reduction by Secretary of War.....					29,989 00		
						75,000 00	\$5,000 00
<i>Frankford Arsenal, Philadelphia, Pa.—</i>							
Repairs to buildings, fences, creek-wall, &c.....	Submitted					6,000 00	

Estimates of appropriations required for the service of the fiscal year ending June 30, 1881—Continued.

General object, (title of appropriation,) and details and explanations.	Date of acts, or treaties, providing for the expenditure.	References to Stats. at Large, or to Revised Statutes.			Estimated amt required for each detailed object of expenditure.	Total amount to be appropriated under each head of appropriation.	Amount appropriated for the fiscal year ending June 30, 1880.
		Vol. or R. S.	Page.	Sec.			
<i>Indianapolis Arsenal, Indianapolis, Ind.—</i>							
Repairing and care and preservation of public buildings, fixtures therein; sewers, roads, and fences; and painting public buildings and enclosing-fences	Submitted				\$2,750 00		
NOTE.—This expenditure is necessary for keeping in order the public buildings, fences, sewers, gas and water-fixtures, roads, grounds, &c.							
Building small blacksmith-shop	do				1,200 00		
NOTE.—This building is badly needed at the post for a smith's shop. The frame and log-shed now used for the purpose is unsightly, leaky, &c., and ought to be taken down and removed.							
Building sewer through arsenal grounds	do				2,500 00		
NOTE.—The building of this sewer is an absolute necessity. Sewerage from the Woodruff Place enters a small stream crossing the arsenal grounds near the N. C. O. quarters, situated near the northeast corner of the arsenal grounds, and during the heated term the stench rising therefrom is very offensive.							
Grading, curbing, and bouldering 1,176.7 feet of the sidewalk on Clifford avenue along the line of the arsenal grounds	do				1,118 43		
NOTE.—This work was done in 1876 by the city authorities of Indianapolis, in accordance with a law passed by the city councils, providing for the grading, &c., of Clifford avenue, approved June 12, 1876.							
<i>Kennebec Arsenal, Augusta, Maine—</i>							
Enlarging reservoir, laying supply and drain-pipes, and otherwise improving water supply for post	Submitted				2,000 00		
General repairs of public buildings, grounds, sea-wall, &c.	do				2,000 00		4,000 00
<i>New York Arsenal, New York Harbor—</i>							
Repairs of dock, sea-walls, storehouses, quarters, fences, underground and surface-drains and sewers, roads, permanent enclosures, fire-apparatus, and tanks, engine, and hose	Submitted				5,000 00		
Painting buildings, fences, &c.	do				2,000 00		7,000 00
<i>Saint Louis Powder-Depot, Jefferson Barracks, Missouri—</i>							
Repairing barracks and quarters, magazines, roofs, gutters, slopes, drains, retaining-walls, coping, lighting grounds, &c.	Submitted						5,000 00
<i>San Antonio Arsenal, San Antonio, Texas—</i>							
Constructing a new fence, 600 feet long, in front of the arsenal grounds, to consist of an 18-inch stone wall, 2 feet 8 inches high; work above ground hammer-dressed (dimension) with 4-inch dressed coping, surmounted by an iron fence, with three wagon-roadway gates 14 feet wide, and one small gate 4 feet wide	Submitted				7,500 00		
NOTE.—The present fence is of wood, and requires constant repairs. True economy would be best observed in the construction of a permanent iron fence, and the appearance of the arsenal grounds would be greatly improved thereby.							
Purchase of about four acres of land, lying between the south side of the arsenal grounds and Arsenal street, a distance of about 125 feet	do				14,000 00		
NOTE.—In this connection attention is respectfully invited to previous recommendations for the purchase of this land, and to the recommendations as given in Executive Document No. 48, House of Representatives, Forty-second Congress, Third Session. The early acquisition of this property cannot be too strongly urged. The city is growing quite rapidly in this direction, and if the land is not soon purchased, at the price (\$14,000) named by the owner, it will most probably pass into the hands of various private purchasers, receive improvements, and its cost to the Government at some future time largely increased.							
Repairing and painting roofs, gutters, &c., of public buildings, fences, roads, walks, &c.; purchase of trees and shrubbery; and general repairs of the post	do				1,500 00		23,000 00
NOTE.—In this hot, dry climate, all buildings and dressed fencing require frequent repainting to insure their proper preservation. It is not thought a less sum than that asked for will be sufficient to keep the post in proper repair.							
<i>Vancouver Arsenal, Vancouver, Wash. Ter.—</i>							
Repairing and painting public storehouses, quarters, barracks, erecting temporary sheds, &c.	Submitted						3,500 00

Estimates of appropriations required for the service of the fiscal year ending June 30, 1881—Continued.

General object, (title of appropriation,) and details and explanations.	Date of acts, or treaties, providing for the expenditure.	References to Stats. at Large, or to Revised Statutes.			Estimated amt required for each detailed object of expenditure.	Total amount to be appropriated under each head of appropriation.	Amount appropriated for the fiscal year ending June 30, 1880.
		Vol. or R. S.	Page.	Sec.			
<i>Washington Arsenal, Washington, D. C.—</i>							
Repairing storehouses, workshops, quarters, barracks, roads, sewers, &c.....	Submitted.....				\$5,000 00		
Building new wharf at southwest corner of the grounds, in place of the present one, which is so badly decayed that it cannot be used.....	do.....				3,650 00	\$8,650 00	
<i>Watertown Arsenal, Watertown, Mass.—</i>							
Repair of roof to laboratory-building.....	Submitted.....				2,000 00		
4,500 feet of enclosing-fence, at 50 cents per foot.....	do.....				2,250 00		
Repairing buildings, roads, drains, grounds, sea-wall, &c.....	do.....				5,000 00	9,250 00	
NOTE.—This amount is absolutely necessary to protect the public grounds and preserve the buildings, &c., from rapid decay.							
<i>Watervliet Arsenal, West Troy, N. Y.—</i>							
Preservation and repair of enclosing-wall, roads, buildings, and bridges, and repainting metal roof.....	Submitted.....				6,500 00		
NOTE.—The wall needs extensive repairs, a number of places requiring to be taken down and rebuilt. The buildings for some years past have had very little expended upon them; therefore the whole of this sum will be required.							
Removing old brick arsenal, now subject to overflow during freshets, in addition to value of old material, and extending the iron fence over the space occupied by it.....	Submitted.....				1,000 00	7,500 00	
NOTE.—This building can be spared, and should be removed as prescribed in the permanent plan adopted for this arsenal. It is becoming much dilapidated, and must be repaired if not removed. It is out of position, the last of the original arsenal-buildings, and it is not advisable, therefore, to expend money in repairs.							
<i>Sandy Hook Proving-Ground, Sandy Hook, N. J.—</i>							
Expenses of repairs and alterations of buildings.....	Submitted.....				2,000 00		
Powder-magazine, to accommodate 2,500 barrels of powder, 60 feet by 30 feet, with drainage, embankments, exterior pavements, &c.....	do.....				10,000 00		
NOTE.—It may be said that we are comparatively destitute at the proving-ground of storage facilities for powder, only a small extemporized storeroom being available. The habit has been to send to the proving-ground small supplies from time to time, as necessity demanded, from the small fort magazines at Governor's Island. These latter have since been vacated by order of the War Department, and the only receptacles now at our command are the wooden extemporized shelters at Fort Lafayette. There are now stored at that place about 1,000 barrels of good powder, and 4,300 barrels of damaged and unsuitable powder, for sale. The same grave causes which led to the removal of the powders from Governor's Island demand the removal of our powder from Fort Lafayette, to wit, the dangers to the inhabitants in that locality contingent on the storage of large quantities of explosive materials in their midst. These dangers cannot be overrated, and sound policy and good judgment should dictate the removal of our powders from Fort Lafayette as soon as storage can be provided elsewhere in the harbor of New York. Sandy Hook is our only resource. It is open to the objection of being a damp location, but no more so than Fort Lafayette; and it is not obnoxious to the prime necessity of keeping powder away from thickly-inhabited locations. The storage of powder to some extent in New York harbor, is a necessity for temporary wants and for proving-ground purposes; and \$10,000 will be well expended in providing for what has been felt as a necessity since the proving-ground was established.							
Quarters and accommodations for sixty men, mechanics, and laborers at the proving-ground.....	do.....				15,000 00		
NOTE.—The mechanics and laborers at Sandy Hook are now accommodated in old, dilapidated wooden buildings belonging to the Engineer department. The rooms are uncomfortable in cold or inclement weather. No sitting or wash-rooms are provided; no conveniences for subsisting exist, provision for cooking and eating being made in a separate and somewhat distant structure. In addition, the buildings being the property of the Engineer department, the Ordnance department is liable at any time to be deprived of their use. Repairs, to make them comfortable, would be costly, and, in fact, injudicious, owing to their decayed and dilapidated condition. A new structure of wood, sufficient to accommodate say sixty men, should be erected.							
Building for storage purposes at the proving-ground.....	do.....				2,500 00		
NOTE.—A building for the storage of field-cannon and gun-carriages, tools, and other stores, required for use at the proving-ground, is requisite, and should be provided. No provision whatever is now made for storage purposes.							

Estimates of appropriations required for the service of the fiscal year ending June 30, 1881—Continued.

General object, (title of appropriation,) and details and explanations.	Date of acts, or treaties, providing for the expenditure.	References to Stats. at Large, or to Revised Statutes.			Estimated amt required for each detailed object of expenditure.	Total amount to be appropriated under each head of appropriation.	Amount appropriated for the fiscal year ending June 30, 1880.
		Vol. or R. S.	Page.	Sec.			
<i>Sandy Hook Proving-Ground, Sandy Hook, N. J.—Continued.</i>							
For clearing, levelling, grading, and building roads and walks at the proving-ground	Appropriated.	21	34	1	\$5,000 00		
NOTE.—For target-ranges at the proving-ground. These will extend nearly four miles down the beach and will require considerable work. Plank-roads, with railroads, should be built to save expense and time in communicating from place to place on the grounds.							
Erecting small shed on wharf, and for necessary repairs to wharf, targets, butts, bomb-proofs, &c., telegraphic appliances, &c	do				5,000 00		
					39,500 00		
NOTE.—A shed on the dock, for temporary storage purposes, in rough weather, of small supplies, is also needed. Seven thousand five hundred dollars was appropriated by the act of June 23, 1879, (21 Stat., 34,) "for levelling, clearing, and grading range-ground at Sandy Hook common, building plank-roads, targets, cranes, and similar necessaries, and for telegraph-poles and wires for ballistic instruments," and "for quarters for superintendent of the proving-ground at Sandy Hook," and the items are included in the sum appropriated, \$182,500, under the title "Armament of Fortifications," in the estimates for the Military Establishment.							
Reduction by Secretary of War					19,000 00		
						\$20,000 00	
<i>Repairs of Arsenals—</i>							
Repairs of smaller arsenals, and to meet such unforeseen expenditures at arsenals as accident or other contingencies during the year may render necessary	Appropriated	20	381	1	100,000 00		
Reduction by Secretary of War					25,000 00		
						75,000 00	\$30,000
Total Armories and Arsenals						657,221 04	277,000 00
FORTIFICATIONS AND OTHER WORKS OF DEFENCE.							
<i>Fort Wayne, near Detroit, Michigan—</i>							
Repair of the masonry and sewers	Appropriated.	13	443	1		\$2,500 00	
<i>Fort Niagara, mouth of Niagara River, New York—</i>							
Repair of masonry	Appropriated.	13	443	1		2,000 00	
<i>Fort Ontario, near Oswego, New York—</i>							
Continuing construction	Appropriated.	14	61	1		50,000 00	
<i>Fort Montgomery, at outlet of Lake Champlain, New York—</i>							
Modification of the work	Appropriated.	14	448	1		33,000 00	
<i>Fort Gorges, Portland Harbor, Maine—</i>							
Continuing construction	Appropriated.	17	376	1		10,000 00	
<i>Fort Preble, Portland Harbor, Maine—</i>							
Continuing construction	Appropriated.	18	313	1		30,000 00	
<i>Fort Scammel, Portland Harbor, Maine—</i>							
Continuing construction	Appropriated.	18	313	1		100,000 00	
<i>Battery at Portland Head, Portland Harbor, Maine—</i>							
Continuing construction	Appropriated.	18	313	1		100,000 00	
<i>Fort on Cow Island, approaches to Portland Harbor, Maine—</i>							
Construction of batteries for heavy guns	Submitted.					50,000 00	
<i>Fort on Hog Island, approaches to Portland Harbor, Maine—</i>							
Construction of batteries for heavy guns	Submitted					50,000 00	
<i>Batteries in Portsmouth Harbor, New Hampshire—</i>							
Continuing work at battery for heavy guns on Gerrish's Island, and at battery at Jerry's Point	Appropriated.	18	313	1		60,000 00	
<i>Fort Warren, Boston Harbor, Massachusetts—</i>							
Continuing modification for receiving heavy guns	Appropriated.	18	313	1		100,000 00	
<i>Battery on Long Island Head, Boston Harbor, Massachusetts—</i>							
Continuing construction of work for heavy guns	Appropriated.	18	313	1		50,000 00	
<i>Fort Winthrop, Boston Harbor; Massachusetts—</i>							
Continuing construction of work for heavy guns	Appropriated.	17	468	1		50,000 00	
<i>Fort Independence, Boston Harbor, Massachusetts—</i>							
Continuing construction of exterior battery for heavy guns	Appropriated.	17	468	1		50,000 00	

Estimates of appropriations required for the service of the fiscal year ending June 30, 1881—Continued.

General object, (title of appropriation,) and details and explanations.	Date of acts, or treaties, providing for the expenditure.	References to Stats. at Large, or to Revised Statutes.			Estimated am't required for each detailed object of expenditure.	Total amount to be appropriated under each head of appropriation.	Amount appropriated for the fiscal year ending June 30, 1880.
		Vol. or R. S.	Page.	Sec.			
<i>Fort at Entrance to New Bedford Harbor—</i> Construction of exterior batteries for heavy guns.....	Appropriated.	14	488	1	\$30,000 00	
<i>Fort Adams, Newport Harbor, Rhode Island—</i> Completion of emplacement of ten 15-inch guns, and repairing permanent wharf	Appropriated.	18	313	1	40,000 00	
<i>Fort on Dutch Island, West Entrance to Narragansett Bay, Rhode Island—</i> Continuing construction of work for heavy guns	Appropriated.	18	313	1	40,000 00	
<i>Fort Trumbull, New London Harbor, Connecticut—</i> Construction of exterior battery for heavy guns	Appropriated.	18	313	1	40,000 00	
<i>Fort Schuyler, East River, New York—</i> Continuing modifications for receiving heavy guns, a portion behind iron shields	Appropriated.	18	313	1	150,000 00	
<i>Fort at Willett's Point, East River, New York—</i> Continuing construction of work for heavy guns.....	Appropriated.	18	313	1	80,000 00	
<i>Fort Columbus, Governor's Island, New York—</i> Construction of exterior battery for heavy guns, and for surface-drainage of the moat	Appropriated.	16	222	1	36,000 00	
<i>Sea-wall at Governor's Island, New York—</i> Completing sea-wall already commenced on west side of the island, and constructing sea-wall on its southeastern portion	Appropriated.	16	222	1	39,000 00	
NOTE.—For explanation of this estimate, see Appendix, marked "N."							
<i>Fort Hamilton and additional Batteries, New York—</i> Repair of work and continuing construction of exterior batteries for heavy guns	Appropriated.	18	314	1	50,000 00	
<i>Fort Lafayette, at the Narrows, New York Harbor—</i> Modification of old work to receive heaviest modern guns behind iron shields	Appropriated.	11	192	1	200,000 00	
<i>Fort Wadsworth, Staten Island, New York—</i> Shot-beds on the parade of the work; cleaning out the ditch and painting and pointing.....	Appropriated.	13	354	1	9,000 00	
<i>Fort on site of Fort Tompkins, New York—</i> Continuing construction	Appropriated.	18	314	1	75,000 00	
<i>Battery Hudson, Staten Island, New York—</i> Modification of battery to receive heavy guns.....	Appropriated.	18	314	1	24,000 00	
<i>Fort at Sandy Hook, New Jersey—</i> Modification of old work to receive heaviest modern guns behind iron shields, and for protection of site against encroachments of the sea.....	Appropriated.	14	488	1	150,000 00	
NOTE.—For explanation of this and the four following estimates, see Appendix, marked "O."							
<i>Fort Mifflin, Delaware River, Pennsylvania—</i> Continuing modification for reception of heavy guns, for raising dikes, completing wharves, and for repairs.....	Appropriated.	14	488	1	90,000 00	
<i>Fort Delaware, Delaware River—</i> Constructing torpedo-casemate, increasing thickness of magazine-walls, completing permanent wharf, repairing temporary wharves, and repair of dikes	Appropriated.	14	26	1	75,000 00	
<i>Battery at Finn's Point, Delaware River, New Jersey—</i> Continuing construction and protection of its site	Appropriated.	18	314	1	50,000 00	
<i>Fort opposite Fort Delaware, on Delaware Shore—</i> Continuing construction and protection of its site	Appropriated.	18	314	1	75,000 00	
<i>Fort McHenry, Baltimore Harbor, Maryland—</i> Continuing construction of exterior battery for heavy guns	Appropriated.	18	314	1	50,000 00	
<i>Fort Carroll, Baltimore Harbor, Maryland—</i> Continuing construction of work, with modifications for the reception of guns of heaviest caliber behind iron shields	Appropriated.	13	354	1	100,000 00	

Estimates of appropriations required for the service of the fiscal year ending June 30, 1881—Continued.

General object, (title of appropriation,) and details and explanations.	Date of acts, or treaties, providing for the expenditure.	References to Stats. at Large, or to Revised Statutes.			Estimated am't required for each detailed object of expenditure.	Total amount to be appropriated under each head of appropriation.	Amount appropriated for the fiscal year ending June 30, 1880.
		Vol. or R. S.	Page.	Sec.			
<i>Fort Foote, Potomac River, Maryland—</i> Modification of work for reception of heavy guns.....	Appropriated.	17	469	1		\$50,000 00	
<i>Fort Washington, Potomac River, Maryland—</i> Construction of exterior battery for heavy guns.....	Appropriated.	17	469	1		50,000 00	
<i>Fort Monroe, Hampton Roads, Virginia—</i> Modification of work and construction of exterior batteries for heavy guns	Appropriated.	18	314	1		75,000 00	
<i>Artesian Well at Fort Monroe—</i> Continuing operations for obtaining water for garrison...	Appropriated.	12	67	1		10,000 00	
<i>Fort Wool, Hampton Roads, Virginia—</i> Continuing construction of work, with modifications for reception of guns of heaviest caliber behind iron shields.	Appropriated.	13	354	1		150,000 00	
<i>Fort Moultrie, Charleston Harbor, South Carolina—</i> Continuing modification for heavy guns.....	Appropriated.	18	314	1		50,000 00	
<i>Fort Sumter, Charleston Harbor, South Carolina—</i> Continuing modification for heavy guns.....	Appropriated.	18	26	1		50,000 00	
<i>Fort Johnson, Charleston Harbor, South Carolina—</i> Construction of batteries for heavy guns and mortars.....	Appropriated.	5	284	1		10,000 00	
<i>Fort Jackson, Savannah River, Georgia—</i> Modification of work for reception of heavy guns.....	Appropriated.	17	377	1		10,000 00	
<i>Fort Pulaski, mouth of Savannah River, Georgia—</i> Modification of work for reception of heavy guns.....	Appropriated.	18	314	1		75,000 00	
<i>Fort on Tybee Island, Savannah River, Georgia—</i> Construction of batteries for heavy guns.....	Submitted					50,000 00	
<i>Fort Clinch, Amelia Island, Florida—</i> Modification of work for heavy guns and for new exterior battery.....	Appropriated.	14	488	1		50,000 00	
<i>Fort Taylor and Batteries, Key West, Florida—</i> Necessary repairs to main work and buildings, and for continuing construction of the exterior batteries.....	Appropriated.	18	314	1	\$69,000 00		
<i>Fort Taylor and Batteries, Key West, Florida—</i> New drawbridge connecting the port with the island of Key West.....	Submitted				6,000 00		75,000 00
<i>Fort Jefferson, Garden Key, Florida—</i> Construction of six stone platforms for 15-inch guns, and for repairs	Appropriated.	17	469	1		28,000 00	
<i>Fort Pickens, Pensacola Harbor, Florida—</i> Modification of work and commencing construction of exterior battery for heavy guns.....	Appropriated.	18	314	1		75,000 00	
<i>Fort Barrancas, Pensacola Harbor, Florida—</i> Commencing construction of exterior battery for heavy guns	Appropriated.	11	191	1		50,000 00	
<i>Fort McRee, Pensacola Harbor, Florida—</i> Commencing construction of exterior battery for heavy guns	Appropriated.	12	67	1		50,000 00	
<i>Fort Morgan, entrance to Mobile Bay, Alabama—</i> Modification of work and commencing construction of exterior battery for heavy guns.....	Appropriated.	18	314	1		75,000 00	
<i>Fort Gaines, Dauphin Island, Mobile Bay, Alabama—</i> Modification of work for reception of heavy guns	Appropriated.	11	435	1		50,000 00	
<i>Fort Jackson, Mississippi River, Louisiana—</i> Repairs and modification.....	Appropriated.	18	314	1		25,000 00	
<i>Fort Saint Philip, Mississippi River, Louisiana—</i> Repairs and modification	Appropriated.	18	314	1		25,000 00	
<i>Batteries for Defence of Entrance to Galveston Harbor, Texas—</i> Commencement of construction of the works	Submitted					50,000 00	
<i>Fort at Fort Point, entrance to San Francisco Harbor, California—</i> Continuing construction of exterior batteries for heavy guns, and for needful repairs.....	Appropriated.	18	314	1		100,000 00	

Estimates of appropriations required for the service of the fiscal year ending June 30, 1881—Continued.

General object, (title of appropriation,) and details and explanations.	Date of acts, or treaties, providing for the expenditure.	References to Stats. at Large, or to Revised Statutes.			Estimated am't required for each detailed object of expenditure.	Total amount to be appropriated under each head of appropriation.	Amount appropriated for the fiscal year ending June 30, 1880.
		Vol. or R. S.	Page.	Sec.			
<i>Fort at Lime Point, entrance to San Francisco Harbor, California—</i> Continuing construction of exterior battery for heavy guns	Appropriated.	18	314	1	\$80,000 00	
<i>Fort at Alcatraz Island, San Francisco Harbor, California—</i> Continuing construction of batteries for heavy guns.....	Appropriated.	18	314	1	50,000 00	
<i>Fort at San Diego, California—</i> Continuing construction of work	Appropriated.	17	469	1	70,000 00	
<i>Defensive Works in Oregon and Washington, at mouth of Columbia River—</i> Modifications of existing works for heavy guns, and for repairs	Appropriated	13	354	1	30,000 00	
<i>Sea-coast Mortar Batteries—</i> Completing sea-coast mortar-batteries heretofore commenced, viz: South mortar-battery on Staten Island, New York; Glacis mortar-battery south of fort on site of Fort Tompkins, New York; mortar-batteries at Fort Mifflin, on Delaware river; at Finn's Point, Delaware river, and near Delaware City, Delaware	Appropriated.	17	377	1	75,000 00	
<i>Torpedoes for Harbor Defence, and Preservation of the same—</i> To continue the purchase of torpedo material not easily to be obtained in haste; for continuation of torpedo trials; and for the practical instruction of engineer troops in the details of the service.....	Appropriated.	20	467	1	100,000 00	\$50,000 00
<i>Preparing the most Important Forts for operating Submarine Mines—</i> Bomb-proof cover, galleries of approach, &c.....	Submitted					100,000 00	
<i>Contingencies of Fortifications—</i> Protection, preservation, and repairs of fortifications, for which there may be no special appropriation available..	Appropriated.	20	467	1	150,000 00	100,000 00
Reduction by Secretary of War.....						4,028,500 00 3,028,500 00	
Total Fortifications and other Works of Defence.....						1,000,000 00	150,000 00
IMPROVING RIVERS AND HARBORS.							
<i>Improving the Gut opposite Bath, Maine—</i> Continuing improvement.....	Appropriated.	20	155	1	\$18,000 00	
<i>Improving Harbor at Belfast, Maine—</i> Continuing operations.....	Appropriated.	20	363	1	9,000 00	\$5,000 00
<i>Improving Richmond Island Harbor, Maine—</i> Continuing operations.....	Appropriated.	20	363	1	6,000 00	3,000 00
<i>Improving Harbor at Portsmouth, New Hampshire—</i> Continuing improvement.....	Appropriated.	20	372	1	70,000 00	10,000 00
<i>Improving Harbor at Burlington, Vermont—</i> Continuing improvement.....	Appropriated.	20	364	1	30,000 00	15,000 00
<i>Improving Harbor at Swanton, Vermont—</i> Continuing improvement.....	Appropriated.	20	364	1	5,000 00	6,000 00
<i>Improving Harbor at Boston, Massachusetts—</i> Continuing improvement.....	Appropriated.	20	371	1	100,000 00	50,000 00
<i>Improving Harbor at Hyannis, Massachusetts—</i> Continuing operations.....	Appropriated.	20	363	1	5,000 00	2,500 00
<i>Improving Harbor at Plymouth, Massachusetts—</i> Continuing operations.....	Appropriated	20	363	1	21,500 00	3,500 00
<i>Improving Harbor at Provincetown, Massachusetts—</i> Maintenance and annual repairs.....	Appropriated.	20	363	1	1,000 00	1,000 00
<i>Improving Entrance to Wood's Holl Harbor, Massachusetts—</i> Continuing improvement.....	Appropriated.	20	371	1	50,000 00	15,000 00
<i>Improving Little Narragansett Bay, Rhode Island and Connecticut—</i> Continuing improvement.....	Appropriated.	20	363	1	10,000 00	5,000 00
<i>Improving Harbor at Bridgeport, Connecticut—</i> Continuing improvement.....	Appropriated.	20	363	1	25,000 00	10 000 00

Estimates of appropriations required for the service of the fiscal year ending June 30, 1881—Continued.

General object, (title of appropriation,) and details and explanations.	Date of acts, or treaties, providing for the expenditure.	References to Stats. at Large, or to Revised Statutes.			Estimated am't required for each detailed object of expenditure.	Total amount to be appropriated under each head of appropriation.	Amount appropriated for the fiscal year ending June 30, 1880.
		Vol. or R. S.	Page.	Sec.			
<i>Improving Harbor at Milford, Connecticut—</i> Continuing improvement.....	Appropriated.	18	460	1	\$5,000 00		
<i>Improving Harbor at New Haven, Connecticut—</i> Continuing improvement.....	Appropriated.	20	363	1	25,000 00	\$15,000 00	
<i>Improving Harbor at Norwalk, Connecticut—</i> Continuing improvement.....	Appropriated.	20	363	1	10,000 00	10,000 00	
<i>Improving Harbor at Southport, Connecticut—</i> Continuing improvement.....	Appropriated.	18	461	1	5,000 00		
<i>Improving Harbor at Buffalo, New York—</i> Continuing improvement.....	Appropriated.	20	369	1	300,000 00	100,000 00	
<i>Improving Harbor at Charlotte, New York—</i> Repair of piers.....	Appropriated.	20	369	1	9,000 00	1,000 00	
<i>Improving Harbor at Dunkirk, New York—</i> Continuing improvement.....	Appropriated.	19	132	1	31,000 00		
<i>Improving Echo Harbor, New Rochelle, New York—</i> Continuing improvement.....	Appropriated.	20	364	1	25,900 00	3,000 00	
<i>Improving Flushing Bay, New York—</i> Continuing improvement.....	Appropriated.	20	370	1	40,000 00	20,000 00	
<i>Improving Harbor at Great Sodus Bay, New York—</i> Continuing operations.....	Appropriated.	20	369	1	10,000 00	2,000 00	
<i>Improving Harbor at Little Sodus Bay, New York—</i> Continuing operations.....	Appropriated.	20	370	1	2,000 00	5,000 00	
<i>Improving Harbor at Oak Orchard, New York—</i> Continuing operations.....	Appropriated.	20	369	1	1,000 00	1,000 00	
<i>Improving Harbor at Oswego, New York—</i> Continuing improvement.....	Appropriated.	20	370	1	200,000 00	90,000 00	
<i>Improving Harbor at Plattsburg, New York—</i> For dredging.....	Appropriated.	20	364	1	3,000 00	2,000 00	
<i>Improving Harbor at Fort Jefferson, Long Island Sound, New York—</i> Continuing operations.....	Appropriated.	20	363	1	15,000 00	5,000 00	
<i>Improving Harbor at Pultneyville, New York—</i> Continuing operations.....	Appropriated.	20	369	1	9,000 00	4,000 00	
<i>Improving Harbor at Erie, Pennsylvania—</i> Continuing improvement.....	Appropriated.	20	369	1	50,000 00	25,000 00	
<i>Constructing Pier in Delaware Bay, near Lewes, Delaware—</i> Continuing operations.....	Appropriated.	20	364	1	24,500 00	10,500 00	
<i>Removing Wrecks from Harbor at Delaware Breakwater—</i> Removing the eight wrecks which have been lying in western portion of the harbor since October, 1877.....	Submitted.....				28,000 00		
<i>Piers of Ice-harbor at New Castle, Delaware—</i> Continuing operations.....	Appropriated.	20	364	1	3,000 00	5,500 00	
<i>Improving Harbor at Wilmington, Delaware—</i> Continuing operations.....	Appropriated.	20	364	1	10,000 00	3,500 00	
<i>Improving Harbor at Baltimore, Maryland—</i> Continuing operations.....	Appropriated.	20	364	1	100,000 00	160,000 00	
<i>Improving Breton Bay, Leonardtown, Maryland—</i> Continuing improvement.....	Appropriated.	20	364	1	10,000 00	4,000 00	
<i>Improving the Harbors and Channels at Washington and Georgetown, District of Columbia—</i> Continuing the improvement, including removal of rocks.....	Appropriated.	20	364	1	120,000 00	50,000 00	
<i>Improving Harbor at Norfolk, Virginia, and its Approaches—</i> Continuing improvement.....	Appropriated.	20	364	1	100,000 00	75,000 00	
<i>Improving Harbor at Onancock, Virginia—</i> Continuing improvement.....	Appropriated.	20	371	1	7,000 00	3,000 00	
<i>Improving Harbor at Charleston, South Carolina—</i> Continuing improvement.....	Appropriated.	20	365	1	500,000 00	200,000 00	

Estimates of appropriations required for the service of the fiscal year ending June 30, 1881—Continued.

General object, (title of appropriation,) and details and explanations.	Date of acts, or treaties, providing for the expenditure.	References to Stats. at Large, or to Revised Statutes.			Estimated amt required for each detailed object of expenditure.	Total amount to be appropriated under each head of appropriation.	Amount appropriated for the fiscal year ending June 30, 1880.
		Vol. or R. S.	Page.	Sec.			
<i>Improving Harbor at Savannah and Savannah River, Georgia—</i> Continuing improvement.....	Appropriated.	20	365	1	\$129,300 00	\$100,000 00	
<i>Improving Harbor at Brunswick, Georgia—</i> Continuing improvement.....	Appropriated.	20	372	1	25,000 00	20,000 00	
<i>Improving Harbor at Cedar Keys, Florida—</i> Continuing improvement.....	Appropriated.	20	365	1	35,000 00	15,000 00	
<i>Improving Harbor at Pensacola, Florida—</i> Continuing improvement.....	Appropriated.	20	365	1	1,000 00	10,000 00	
<i>Improving Harbor at Mobile, Alabama—</i> Continuing improvement.....	Appropriated.	20	370	1	200,000 00	100,000 00	
<i>Improving Mississippi River at and near Vicksburg, and protection of Harbor at Vicksburg, Mississippi—</i> Continuing improvement.....	Appropriated.	20	366	1	60,000 00	50,000 00	
<i>Improving Harbor at New Orleans, Louisiana—</i> Continuing improvement.....	Appropriated.	20	365	1	200,000 00	60,000 00	
<i>Improving Galveston Harbor, Texas—</i> Continuing operations.....	Appropriated.	20	365	1	200,000 00	100,000 00	
<i>Improving Harbor at Ashtabula, Ohio—</i> Continuing operations.....	Appropriated.	20	369	1	30,000 00	9,000 00	
<i>Improving Harbor at Black River, Ohio—</i> Continuing operations.....	Appropriated.	20	158	1	1,000 00		
<i>Improving Harbor at Cleveland, Ohio—</i> Continuing improvement.....	Appropriated.	20	369	1	200,000 00	100,000 00	
<i>Improving Harbor at Conneaut, Ohio—</i> Continuing operations.....	Appropriated.	18	457	1	12,000 00		
<i>Improving Harbor at Fairport, Ohio—</i> Continuing operations.....	Appropriated.	20	157	1	5,000 00		
<i>Improving Harbor at Huron, Ohio—</i> Continuing operations.....	Appropriated.	20	157	1	8,000 00		
<i>Ice-harbor at Mouth of Muskingum River, Ohio—</i> Continuing operations.....	Appropriated.	20	368	1	70,000 00	30,000 00	
<i>Improving Harbor at Port Clinton, Ohio—</i> Continuing operations.....	Appropriated.	20	369	1	10,000 00	10,000 00	
<i>Improving and Surveying Harbor at Sandusky City, Ohio—</i> Continuing operations.....	Appropriated.	20	369	1	20,000 00	1,000 00	
<i>Improving Harbor at Toledo, Ohio—</i> Continuing operations.....	Appropriated.	20	369	1	30,000 00	20,000 00	
<i>Improving Harbor at Vermillion, Ohio—</i> Continuing operations.....	Appropriated.	20	157	1	5,000 00		
<i>Improving Harbor at Michigan City, Indiana—</i> Continuing operations.....	Appropriated.	20	368	1	75,000 00	40,000 00	
<i>Improving Harbor at Calumet, Illinois—</i> Continuing improvement.....	Appropriated.	20	368	1	20,000 00	12,000 00	
<i>Improving Harbor at Chicago, Illinois—</i> Continuing improvement, including commencement of construction of exterior breakwater.....	Appropriated.	20	368	1	250,000 00	75,000 00	
<i>Improving Galena River and Harbor, Illinois—</i> Continuing the improvement.....	Appropriated.	20	367	1	30,000 00	12,000 00	
<i>Improving Harbor and the Mississippi River, at Memphis, Tennessee—</i> Continuing improvement.....	Appropriated.	20	366	1	30,000 00	37,000 00	
<i>Improving Harbor and River at Au Sable, Michigan—</i> Continuing operations.....	Appropriated.	20	369	1	10,000 00	7,000 00	
<i>Improving Harbor at Black Lake, Michigan—</i> Continuing operations.....	Appropriated.	20	369	1	20,000 00	6,000 00	
<i>Improving Harbor at Charlevoix, Michigan—</i> Continuing improvement.....	Appropriated.	20	368	1	30,000 00	9,000 00	

Estimates of appropriations required for the service of the fiscal year ending June 30, 1881—Continued.

General object, (title of appropriation,) and details and explanations.	Date of acts, or treaties, providing for the expenditure.	References to Stats. at Large, or to Revised Statutes.			Estimated am't required for each detailed object of expenditure.	Total amount to be appropriated under each head of appropriation.	Amount appropriated for the fiscal year ending June 30, 1880.
		Vol. or R. S.	Page.	Sec.			
<i>Improving Harbor at Cheboygan, Michigan—</i> Continuing operations.....	Appropriated.	20	369	1	\$15,000 00	\$3,000 00	
<i>Improving Harbor at Frankfort, Michigan—</i> Continuing operations.....	Appropriated.	20	368	1	20,000 00	4,000 00	
<i>Improving Harbor at Grand Haven, Michigan—</i> Continuing operations.....	Appropriated.	20	369	1	10,000 00	9,000 00	
<i>Harbor of Refuge at Lake Huron—</i> Continuing operations.....	Appropriated.	20	369	1	155,000 00	75,000 00	
<i>Improving Harbor at Ludington, Michigan—</i> Continuing operations.....	Appropriated.	20	369	1	10,000 00	5,000 00	
<i>Improving Harbor at Manistee, Michigan—</i> Continuing improvement.....	Appropriated.	20	369	1	30,000 00	10,000 00	
<i>Improving Harbor at Marquette, Michigan—</i> For repairs of existing work.....	Appropriated.	20	368	1	1,000 00	1,500 00	
<i>Improving Harbor at Monroe, Michigan—</i> Continuing operations.....	Appropriated.	20	369	1	10,000 00	2,000 00	
<i>Improving Harbor at Muskegon, Michigan—</i> Continuing operations.....	Appropriated.	20	369	1	10,000 00	5,000 00	
<i>Improving Harbor at Ontonagon, Michigan—</i> Continuing improvement.....	Appropriated.	20	368	1	40,000 00	17,000 00	
<i>Improving Harbor at Pentwater, Michigan—</i> Continuing operations.....	Appropriated.	20	369	1	10,000 00	6,000 00	
<i>Harbor of Refuge at Portage Lake, Lake Michigan—</i> Continuing operations.....	Appropriated.	20	371	1	30,000 00	10,000 00	
<i>Improving River and Harbor at St. Joseph, Michigan—</i> Continuing operations.....	Appropriated.	20	369	1	13,200 00	6,000 00	
<i>Improving Harbor at Saugatuck, Michigan—</i> Continuing improvement.....	Appropriated.	20	369	1	20,000 00	5,000 00	
<i>Improving Harbor at South Haven, Michigan—</i> Continuing improvement.....	Appropriated.	20	369	1	20,000 00	7,500 00	
<i>Improving Harbor at White River, Michigan—</i> Continuing operations.....	Appropriated.	20	369	1	10,000 00	7,500 00	
<i>Improving Harbor at Ahnapee, Wisconsin—</i> Continuing improvement.....	Appropriated.	20	368	1	20,000 00	7,000 00	
<i>Improving Harbor at Green Bay, Wisconsin—</i> Continuing improvement.....	Appropriated.	20	368	1	18,000 00	4,000 00	
<i>Improving Harbor at Kenosha, Wisconsin—</i> Continuing improvement.....	Appropriated.	20	368	1	14,000 00	5,000 00	
<i>Improving Harbor at Manitowoc, Wisconsin—</i> Continuing operations.....	Appropriated.	20	368	1	7,500 00	6,500 00	
<i>Improving Harbor at Menomonee, Wisconsin—</i> Continuing improvement.....	Appropriated.	20	368	1	30,000 00	10,000 00	
<i>Improving Harbor at Milwaukee, Wisconsin—</i> Continuing operations.....	Appropriated.	20	368	1	10,000 00	7,500 00	
<i>Improving Harbor at Port Washington, Wisconsin—</i> Continuing improvement.....	Appropriated.	20	368	1	25,000 00	7,500 00	
<i>Improving Harbor at Racine, Wisconsin—</i> Continuing operations.....	Appropriated.	20	368	1	14,000 00	6,000 00	
<i>Improving Harbor at Sheboygan, Wisconsin—</i> Repairs and dredging.....	Appropriated.	20	368	1	7,000 00	3,000 00	
<i>Improving Superior Bay, Wisconsin—</i> Dredging for improvement of natural entrance.....	Appropriated.	20	374	1	10,000 00	5,000 00	
<i>Harbor of Refuge at Entrance of Sturgeon Bay Canal, Wisconsin—</i> Continuing improvement.....	Appropriated.	20	368	1	40,000 00	30,000 00	

Estimates of appropriations required for the service of the fiscal year ending June 30, 1881—Continued.

General object, (title of appropriation,) and details and explanations.	Date of acts, or treaties, providing for the expenditure.	References to Stats. at Large, or to Revised Statutes.			Estimated am't required for each detailed object of expenditure.	Total amount to be appropriated under each head of appropriation.	Amount appropriated for the fiscal year ending June 30, 1880.
		Vol. or R. S.	Page.	Sec.			
<i>Improving Harbor at Two Rivers, Wisconsin—</i> Continuing improvement.....	Appropriated.	20	368	1	\$50,000 00	\$20,000 00	
<i>Improving Rush Chute and Harbor of Burlington, Iowa—</i> Continuing operations.....	Appropriated.	20	367	1	44,650 00	5,000 00	
<i>Improving Harbor at Muscatine, Iowa—</i> Continuing the improvement.....	Appropriated.	20	371	1	11,750 00	7,500 00	
<i>Improving Harbor at Duluth, Minnesota—</i> Continuing the improvement.....	Appropriated.	20	364	1	65,000 00	25,000 00	
<i>Improving Harbor at Grand Marais, Minnesota—</i> Continuing the improvement.....	Appropriated.	20	371	1	40,000 00	10,000 00	
<i>Improving Harbor at Wilmington, California—</i> Continuing operations.....	Appropriated.	20	370	1	20,000 00	12,000 00	
<i>Improving Entrance to Coos Bay and Harbor, Oregon—</i> Continuing operations.....	Appropriated.	20	370	1	60,000 00	40,000 00	
<i>Improving Kennebunk River, Maine—</i> Continuing operations.....	Appropriated.	20	363	1	4,000 00	2,000 00	
<i>Improving Otter Creek, Vermont—</i> Continuing improvement.....	Appropriated.	20	364	1	5,000 00	5,000 00	
<i>Improving Merrimac River, Massachusetts—</i> Continuing operations.....	Appropriated.	20	363	1	24,000 00	5,000 00	
<i>Improving Providence River and Narragansett Bay, Rhode Island—</i> Continuing improvement.....	Appropriated.	20	363	1	100,000 00	60,000 00	
<i>Improving Connecticut River, below Hartford, Connecticut—</i> Continuing improvement.....	Appropriated.	20	363	1	16,000 00	10,000 00	
<i>Improving Housatonic River, Connecticut—</i> Continuing improvement.....	Appropriated.	20	159	1	5,000 00		
<i>Constructing Breakwater at New Haven, Connecticut—</i> Continuing operations.....	Appropriated.	20	371	1	50,000 00	30,000 00	
<i>Improving Thames River, Connecticut—</i> Continuing improvement.....	Appropriated.	20	363	1	25,000 00	12,000 00	
<i>Removing Obstructions in East River and Hell Gate, New York—</i> Continuing improvement.....	Appropriated.	20	364	1	450,000 00	250,000 00	
<i>Improving East Chester Creek, New York—</i> Continuing improvement.....	Appropriated.	20	364	1	35,000 00	3,500 00	
<i>Improving Hudson River, New York—</i> Continuing operations.....	Appropriated.	20	363	1	65,000 00	30,000 00	
<i>Improving Cohansey Creek, New Jersey—</i> Continuing improvement.....	Appropriated.	20	364	1	10,500 00	4,500 00	
<i>Improving Elizabeth River, New Jersey—</i> Continuing improvement.....	Appropriated.	20	370	1	15,000 00	7,500 00	
<i>Improving Manasquam River, New Jersey—</i> Continuing improvement.....	Appropriated.	20	371	1	20,000 00	12,000 00	
<i>Improving Passaic River, New Jersey—</i> Continuing improvement.....	Appropriated.	20	364	1	12,000 00	2,000 00	
<i>Improving Rahway River, New Jersey—</i> Continuing improvement.....	Appropriated.	20	370	1	15,000 00	10,000 00	
<i>Improving Raritan River, New Jersey—</i> Continuing improvement.....	Appropriated.	20	364	1	100,000 00	60,000 00	
<i>Improving Salem River, New Jersey—</i> Continuing improvement.....	Appropriated.	20	157	1	3,000 00		
<i>Improving Shrewsbury River, New Jersey—</i> Continuing improvement.....	Appropriated.	20	372	1	40,000 00	10,000 00	
<i>Improving Woodbridge Creek, New Jersey—</i> Continuing improvement.....	Appropriated.	20	370	1	10,000 00	4,000 00	

Estimates of appropriations required for the service of the fiscal year ending June 30, 1881—Continued.

General object, (title of appropriation,) and details and explanations.	Date of acts, or treaties, providing for the expenditure.	References to Stats. at Large, or to Revised Statutes.			Estimated am't required for each detailed object of expenditure.	Total amount to be appropriated under each head of appropriation.	Amount appropriated for the fiscal year ending June 30, 1880.
		Vol. or R. S.	Page.	Sec.			
<i>Improving Navigation of Allegheny River from Mouth of French Creek to Pittsburgh, Pennsylvania—</i> Continuing operations.....	Appropriated.	20	364	1	\$20,000 00	\$10,000 00
<i>Improving Schuylkill River, Pennsylvania—</i> Continuing improvement.....	Appropriated.	20	364	1	50,000 00	25,000 00
<i>Improving Delaware River, below Bridesburg, Pennsylvania—</i> Continuing improvement.....	Appropriated.	20	364	1	150,000 00	45,000 00
<i>Improving Delaware River, between Trenton, New Jersey, and Bridesburg, Pennsylvania—</i> Continuing operations.....	Appropriated.	20	364	1	20,000 00	6,000 00
<i>Improving Delaware River at Schooner Ledge—</i> Continuing improvement.....	Appropriated.	20	372	1	60,000 00	50,000 00
<i>Improving Delaware River, near Cherry Island Flats—</i> Continuing improvement.....	Appropriated.	20	370	1	100,000 00	100,000 00
<i>Improving Mispillion Creek, Delaware—</i> Continuing improvement.....	Appropriated.	20	370	1	8,000 00	3,000 00
<i>Improving Susquehanna River, near Havre-de-Grace, Maryland—</i> For improving the river near Spesutie Island.....	Submitted.....				5,000 00	
<i>Improving Wicomico River, Maryland—</i> Continuing operations.....	Appropriated.	20	364	1	7,000 00	3,000 00
<i>Dredging a Channel in the Potomac River, through the Flats in front of Mount Vernon, Virginia—</i> Continuing operations.....	Appropriated.	20	372	1	10,000 00	4,000 00
<i>Improving Appomattox River, Virginia—</i> Continuing improvement.....	Appropriated.	20	364	1	30,000 00	20,000 00
<i>Improving Blackwater River, Virginia—</i> Continuing operations.....	Appropriated.	20	364	1	7,350 00	2,500 00
<i>Improving Chickahominy River, Virginia—</i> Continuing operations.....	Appropriated.	20	365	1	5,000 00	1,000 00
<i>Improving James River, Virginia—</i> Continuing improvement.....	Appropriated.	20	364	1	100,000 00	75,000 00
<i>Improving New River from Lead Mines in Wythe County, Virginia, to Mouth of Greenbrier River—</i> Continuing improvement.....	Appropriated.	20	365	1	20,000 00	12,000 00
<i>Improving Mouth of Nomoni Creek, Virginia—</i> Continuing operations.....	Appropriated.	20	364	1	7,500 00	2,500 00
<i>Improving North Landing River, Virginia and North Carolina—</i> Continuing improvement.....	Appropriated.	20	371	1	33,000 00	25,000 00
<i>Improving Rappahannock River, Virginia—</i> Continuing improvement.....	Appropriated.	20	364	1	50,000 00	10,000 00
<i>Improving Staunton River, Virginia—</i> Continuing improvement.....	Appropriated.	20	371	1	15,000 00	5,000 00
<i>Improving Urbana Creek, Virginia—</i> Continuing improvement.....	Appropriated.	20	371	1	7,500 00	5,000 00
<i>Improving Great Kanawha River, West Virginia—</i> Continuing improvement.....	Appropriated.	20	364	1	200,000 00	150,000 00
<i>Improving Guyandotte River, West Virginia—</i> Continuing improvement.....	Appropriated.	20	368	1	5,000 00	1,000 00
<i>Improving Cape Fear River, North Carolina—</i> Continuing improvement.....	Appropriated.	20	364	1	75,000 00	100,000 00
<i>Continuing Improvement of Currituck Sound and North River Bar, North Carolina—</i> Continuing improvement.....	Appropriated.	20	372	1	25,000 00	25,000 00
<i>Improving French Broad River, North Carolina—</i> Continuing improvement.....	Appropriated.	20	365	1	10,000 00	5,000 00
<i>Improving Neuse River, North Carolina—</i> Continuing improvement.....	Appropriated.	20	365	1	40,000 00	45,000 00

Estimates of appropriations required for the service of the fiscal year ending June 30, 1881—Continued.

General object, (title of appropriation,) and details and explanations.	Date of acts, or treaties, providing for the expenditure.	References to Stats. at Large, or to Revised Statutes.			Estimated am't required for each detailed object of expenditure.	Total amount to be appropriated under each head of appropriation.	Amount appropriated for the fiscal year ending June 30, 1880.
		Vol. or R. S.	Page.	Sec.			
<i>Improving Pamlico River, North Carolina—</i> Continuing operations.....	Appropriated.	20	365	1	\$10,000 00	\$3,000 00	
<i>Improving Roanoke River, North Carolina—</i> Continuing improvement.....	Appropriated.	18	240	1	5,000 00		
<i>Improving Souppernong River, North Carolina—</i> Continuing improvement.....	Appropriated.	20	370	1	4,000 00	2,000 00	
<i>Improving Tar River, North Carolina—</i> Continuing improvement.....	Appropriated.	20	371	1	7,000 00	3,000 00	
<i>Improving Trent River, North Carolina—</i> Continuing improvement.....	Appropriated.	20	371	1	7,500 00	7,000 00	
<i>Improving Yadkin River, North Carolina—</i> Continuing improvement.....	Appropriated.	20	372	1	30,000 00	20,000 00	
<i>Improving Chattahoochee River, Georgia—</i> Continuing improvement.....	Appropriated.	20	365	1	50,000 00	15,000 00	
<i>Improving Coosa River, Georgia and Alabama—</i> Continuing improvement.....	Appropriated.	20	368	1	100,000 00	45,000 00	
<i>Improving Flint River, Georgia—</i> Continuing improvement.....	Appropriated.	20	365	1	50,000 00	7,000 00	
<i>Improving Ocmulgee River, Georgia—</i> Continuing operations.....	Appropriated.	20	368	1	19,200 00	7,000 00	
<i>Improving Oconee River, Georgia—</i> Continuing operations.....	Appropriated.	20	368	1	3,500 00	1,500 00	
<i>Improving Oostenaula and Coosawatee Rivers, Georgia—</i> Continuing operations.....	Appropriated.	20	368	1	6,300 00	3,000 00	
<i>Improving Apalachicola River, Florida—</i> Continuing improvement.....	Appropriated.	20	365	1	25,000 00	5,000 00	
<i>Improving Choctawhatchee River, Florida and Alabama—</i> Continuing operations.....	Appropriated.	20	365	1	15,000 00	5,000 00	
<i>Improving Inside Passage between Fernandina and Saint John's, Fla.—</i> Continuing improvement.....	Appropriated.	20	365	1	25,000 00	7,000 00	
<i>Improving Alabama River, Alabama—</i> Continuing improvement.....	Appropriated.	20	365	1	60,000 00	30,000 00	
<i>Improving Warrior and Tombigbee Rivers, Alabama and Mississippi—</i> Continuing the improvement below Columbus.....	Appropriated.	20	365	1	80,000 00	30,000 00	
<i>Improving Tombigbee River, above Columbus, Mississippi—</i> Continuing improvement.....	Appropriated.	20	365	1	8,300 00		
<i>Improving Big Sunflower River, Mississippi—</i> Continuing improvement.....	Appropriated.	20	370	1	20,000 00	20,000 00	
<i>Improving Coldwater River, Mississippi—</i> Continuing improvement.....	Appropriated.	20	370	1	10,000 00	7,000 00	
<i>Improving Pascagoula River, Mississippi—</i> Continuing improvement.....	Appropriated.	20	372	1	25,000 00	14,000 00	
<i>Improving Pearl River, Mississippi, from Jackson to Carthage—</i> Continuing improvement.....	Appropriated.	20	372	1	15,000 00	6,000 00	
<i>Improving Tallahatchee River, Mississippi—</i> Continuing improvement.....	Appropriated.	20	370	1	15,000 00	6,000 00	
<i>Improving Yazoo River, Mississippi—</i> Continuing improvement.....	Appropriated.	20	366	1	24,000 00	15,000 00	
<i>Improving Bayou La Fourche, Louisiana—</i> Continuing improvement.....	Appropriated.	20	371	1	10,000 00	10,000 00	
<i>Removing Obstructions from Red River, Louisiana—</i> Continuing operations, including construction of snag-boat.....	Appropriated.	20	366	1	84,000 00	22,500 00	
<i>Removing Raft in Red River and closing Tone's Bayou, Louisiana—</i> Continuing operations and building an iron-hull steam-boat.....	Appropriated.	20	366	1	75,000 00	15,000 00	

Estimates of appropriations required for the service of the fiscal year ending June 30, 1881—Continued.

General object, (title of appropriation,) and details and explanations.	Date of acts, or treaties, providing for the expenditure.	References to Stats. at Large, or to Revised Statutes.			Estimated am't required for each detailed object of expenditure.	Total amount to be appropriated under each head of appropriation.	Amount appropriated for the fiscal year ending June 30, 1880.
		Vol. or R. S.	Page.	Sec.			
<i>Improving Aransas Pass and Bay, up to Rockport and Corpus Christi, Texas—</i> Continuing improvement.....	Appropriated.	20	371	1	\$100,000 00	\$35,000 00
<i>Improving Neches River, Texas—</i> Continuing operations.....	Appropriated.	20	365	1	13,300 00	5,000 00
<i>Improving Pass Cavallo Inlet into Matagorda Bay, Texas—</i> Continuing improvement.....	Appropriated.	20	365	1	150,000 00	25,000 00
<i>Improving Ship-channel, Galveston Bay—</i> Continuing improvement.....	Appropriated.	20	367	1	81,000 00	80,000 00
<i>Improving Narrows of Sabine River, above Orange, Texas, and to Deepen Channel at its Mouth—</i> Continuing improvement.....	Appropriated.	20	365	1	10,000 00	6,000 00
<i>Improving Sabine Pass, Texas—</i> Continuing improvement.....	Appropriated.	20	365	1	50,000 00	25,000 00
<i>Improving Trinity River, Texas—</i> Continuing operations.....	Appropriated.	20	365	1	15,000 00	2,500 00
<i>Improving Arkansas River, between Fort Smith, Arkansas, and Wichita, Kansas—</i> Continuing the improvement.....	Appropriated.	20	366	1	40,000 00	20,000 00
<i>Improving Fourche Le Fevre River, Arkansas—</i> Continuing improvement.....	Appropriated.	20	367	1	13,000 00	10,000 00
<i>Improving L'Anquille River, Arkansas—</i> Continuing improvement.....	Appropriated.	20	371	1	5,000 00	5,000 00
<i>Improving Ouachita River, Arkansas and Louisiana—</i> Continuing improvement.....	Appropriated.	20	366	1	15,000 00	10,000 00
<i>Improving White and Saint Francis Rivers, Arkansas—</i> Continuing improvement.....	Appropriated.	20	371	1	33,000 00	12,000 00
<i>Improving Cumberland River, above Nashville, Tennessee—</i> From Nashville to Kentucky line.....	Appropriated.	20	367	1	\$40,000 00	85,000 00	39,000 00
From Kentucky line to Smith's Shoals.....	do.				25,000 00		
At Smith's Shoals.....	do.				20,000 00		
<i>Improving Cumberland River, below Nashville, Tennessee—</i> Continuing improvement.....	Appropriated.	20	367	1	40,000 00	40,000 00
<i>Improving Hiwassee River, Tennessee—</i> Continuing operations.....	Appropriated.	20	368	1	7,000 00	3,000 00
<i>Improving Tennessee River, above Chattanooga—</i> Continuing the improvement.....	Appropriated.	20	367	1	33,500 00	11,500 00
<i>Improving Tennessee River, below Chattanooga, including Muscle Shoals, Duck River Shoal, and Shoal at Reynoldsburg—</i> Continuing operations.....	Appropriated.	20	367	1	500,000 00	210,000 00
<i>Improving Big Sandy River, from Catlettsburg, Kentucky, to Head of Navigation—</i> Continuing improvement.....	Appropriated.	20	368	1	15,000 00	12,000 00
<i>Improving Kentucky River from its Mouth to Three Forks—</i> Continuing operations.....	Appropriated.	20	370	1	100,000 00	100,000 00
<i>Improving Ohio River, including Davis Island Dam—</i> Continuing the improvement.....	Appropriated.	20	368	1	500,000 00	250,000 00
<i>Improving Wabash River, Indiana—</i> Continuing improvement.....	Appropriated.	20	368	1	75,000 00	20,000 00
<i>Improving Sandusky River, Ohio—</i> Continuing improvement.....	Appropriated.	17	371	1	15,000 00	
<i>Improving White River, Indiana, from Wabash River to Portersville, and to the Falls on West Fork—</i> Continuing operations.....	Appropriated.	20	372	1	50,000 00	25,000 00
<i>Improving Illinois River—</i> Continuing improvement.....	Appropriated.	20	367	1	75,000 00	40,000 00

Estimates of appropriations required for the service of the fiscal year ending June 30, 1881—Continued.

General object, (title of appropriation,) and details and explanations.	Date of acts, or treaties, providing for the expenditure.	References to Stats. at Large, or to Revised Statutes.			Estimated am't required for each detailed object of expenditure.	Total amount to be appropriated under each head of appropriation.	Amount appropriated for the fiscal year ending June 30, 1880.
		Vol. or R. S.	Page.	Sec.			
<i>Improving Mississippi, Missouri, and Arkansas Rivers—</i> Removing snags, wrecks, and other obstructions, and building one iron-hull snag-boat.....	Appropriated.	20	366	1	\$355,000 00	\$190,000 00
<i>Improving Mississippi River, between the Mouths of the Illinois and Ohio Rivers—</i> Continuing improvement.....	Appropriated.	20	366	1	500,000 00	200,000 00
<i>Improving Mississippi River, above the Falls of St. Anthony—</i> Continuing improvement.....	Appropriated.	19	136	1	40,000 00	
<i>Improving Mississippi River, from Saint Paul to Des Moines Rapids—</i> Continuing improvement.....	Appropriated.	20	366	1	500,000 00	100,000 00
<i>Improving Mississippi River, from Des Moines Rapids to Mouth of Illinois River—</i> Continuing improvement.....	Appropriated.	20	367	1	500,000 00	40,000 00
<i>Improving Mississippi River at Quincy, Illinois—</i> Continuing improvement.....	Appropriated.	20	372	1	50,000 00	20,000 00
<i>Removing Bar in the Mississippi River, opposite Dubuque, Iowa—</i> Continuing operations.....	Appropriated.	20	367	1	8,700 00	4,000 00
<i>Improving Rock Island Rapids, Mississippi River—</i> Continuing improvement.....	Appropriated.	20	367	1	12,000 00	6,000 00
<i>Improving Des Moines Rapids—</i> Continuing improvement.....	Appropriated.	20	367	1	90,000 00	25,000 00
<i>Operating the Canal at Des Moines Rapids—</i> Continuing operations of the canal.....	Appropriated.	20	367	1	40,000 00	40,000 00
<i>Annual Expense of Gauging the Waters of the Mississippi River and its Tributaries—</i> Continuing observations of the rise and fall of the river and its chief tributaries, as required by joint resolution of February 21, 1871.....	Appropriated.	20	366	1	5,000 00	5,000 00
<i>Improving Upper Mississippi River—</i> Operating snag-boat.....	Appropriated.	20	367	1	25,000 00	20,000 00
<i>Improving the Osage River, Kansas and Missouri—</i> Continuing the improvement.....	Appropriated.	20	372	1	50,000 00	20,000 00
<i>Improving Missouri River at Atchison, Kansas—</i> Continuing operations.....	Appropriated.	20	366	1	80,000 00	20,000 00
<i>Improving Missouri River at Cedar City—</i> Continuing improvement.....	Appropriated.	20	371	1	60,000 00	10,000 00
<i>Improving Missouri River at Council Bluffs, Iowa, and at Omaha, Nebraska—</i> Continuing operations.....	Appropriated.	20	366	1	80,000 00	50,000 00
<i>Improving Missouri River at Eastport, Iowa, and at Nebraska City, Nebraska—</i> Continuing operations.....	Appropriated.	20	366	1	55,000 00	30,000 00
<i>Improving Missouri River at or near Fort Leavenworth—</i> Continuing improvement.....	Appropriated.	20	366	1	35,000 00	10,000 00
<i>Improving Missouri River at and near Glasgow—</i> Continuing improvement.....	Appropriated.	20	371	1	118,000 00	15,000 00
<i>Improving Missouri River at and near Kansas City—</i> Continuing improvement.....	Appropriated.	20	372	1	62,800 00	30,000 00
<i>Improving Missouri River, opposite Saint Joseph—</i> Continuing operations.....	Appropriated.	20	366	1	84,000 00	9,000 00
<i>Improving Missouri River at Sioux City, Iowa—</i> Continuing operations.....	Appropriated.	20	366	1	23,800 00	10,000 00
<i>Improving Missouri River at Vermillion, Dakota—</i> Continuing the improvement.....	Appropriated.	20	372	1	70,000 00	5,000 00
<i>Improving Missouri River, above Mouth of the Yellowstone River—</i> Continuing the improvement.....	Appropriated.	20	366	1	50,000 00	45,000 00
<i>Improving Detroit River, Michigan—</i> Continuing operations.....	Appropriated.	20	369	1	150,000 00	50,000 00

Estimates of appropriations required for the service of the fiscal year ending June 30, 1881—Continued.

General object, (title of appropriation,) and details and explanations.	Date of acts, or treaties, providing for the expenditure.	References to Stats. at Large, or to Revised Statutes.			Estimated am't required for each detailed object of expenditure.	Total amount to be appropriated under each head of appropriation.	Amount appropriated for the fiscal year ending June 30, 1880.
		Vol. or R. S.	Page.	Sec.			
<i>Improving Saginaw River, Michigan—</i> Continuing operations.....	Appropriated.	20	369	1	\$10,000 00	\$8,000 00	
<i>Improving Saint Clair Flats, Michigan—</i> Repairs of canal.....	Appropriated.	20	369	1	5,000 00	3,000 00	
<i>Improving Saint Mary's River and Saint Mary's Falls Canal—</i> Continuing operations.....	Appropriated.	20	369	1	195,000 00	300,000 00	
<i>Improving the Chippewa River, Wisconsin—</i> Continuing the improvement.....	Appropriated.	20	372	1	25,000 00	8,000 00	
<i>Improving Fox and Wisconsin Rivers, Wisconsin—</i> Continuing improvement.....	Appropriated.	20	368	1	500,000 00	150,000 00	
<i>Improving Red River, of the North, Minnesota and Dakota—</i> Continuing improvement.....	Appropriated.	20	367	1	40,000 00	25,000 00	
<i>Repairs and Contingencies of Public Works at Saint Anthony's Falls, Minnesota—</i> To meet repairs necessary, present and prospective.....	Appropriated.	20	372	1	50,000 00	10,000 00	
<i>Improving Upper Red River, from Fulton to the Head of the Raft—</i> Continuing improvement.....	Appropriated.	20	371	1	9,600 00	10,000 00	
<i>Improving Saint Croix River, below Taylor's Falls—</i> Continuing improvement.....	Appropriated.	20	367	1	17,000 00	8,000 00	
<i>Improving Lower Clearwater River, Idaho—</i> Continuing operations.....	Appropriated.	20	370	1	10,000 00	5,000 00	
<i>Constructing Canal around Cascades of Columbia River—</i> Continuing operations.....	Appropriated.	20	370	1	500,000 00	100,000 00	
<i>Improving Upper Columbia River, including Snake River—</i> Continuing improvement.....	Appropriated.	20	370	1	40,000 00	20,000 00	
<i>Improving Upper Willamette River—</i> Continuing improvement.....	Appropriated.	20	370	1	50,000 00	12,000 00	
<i>Improving Lower Willamette and Columbia Rivers, from Portland, Oregon, to the Sea—</i> Continuing improvement.....	Appropriated.	20	370	1	150,000 00	45,000 00	
<i>Improving Sacramento River, California—</i> Continuing improvement.....	Appropriated.	20	370	1	50,000 00	20,000 00	
<i>Examinations and Surveys of South Pass of Mississippi River—</i> To ascertain the depth of water and width of channel secured and maintained from time to time by James B. Eads at the south pass of the Mississippi river, and to enable the Secretary of War to report during the maintenance of the work.....	Appropriated.	20	365	1	20,000 00	24,000 00	
<i>Examinations, Surveys, and Contingencies of Rivers and Harbors—</i> Examinations and surveys of rivers and harbors, and for incidental repairs of harbors for which there is no special appropriation.....	Appropriated.	20	375	1	150,000 00	150,000 00	
Reduction by Secretary of War, to make this aggregate correspond with the aggregate of his estimates for Rivers and Harbors, as submitted December, 1878, (Estimate Book for 1879-'80, page 138).....					14,326,650 00		
					9,311,650 00		
Total Harbors and Rivers.....					5,015,000 00	6,519,500 00	
NOTE.—In addition to the amount, \$6,519,500, appropriated for 1880, for works included in these estimates, the sum of \$3,232,994 61 was appropriated by the River and Harbor Act of March 3, 1879, the Eads Jetty Act of May 13, 1879, and the Mississippi River Commission Act of June 23, 1879, for works not now estimated for, which makes the total amount appropriated for rivers and harbors by said acts, \$9,752,494 61.							
BUILDINGS AND GROUNDS IN AND AROUND WASHINGTON.							
<i>Improvement and Care of Public Grounds—</i> Filling in and improving grounds south of Executive Mansion.....	Appropriated.	20	387	1	\$15,000 00		
Ordinary care of greenhouses and the nursery.....	do.				1,500 00		
Ordinary care of Lafayette square.....	do.				1,000 00		
Care and improvement of reservation No. 3, (Monument grounds).....	do.				1,000 00		

Estimates of appropriations required for the service of the fiscal year ending June 30, 1881—Continued.

General object, (title of appropriation,) and details and explanations.	Date of acts, or treaties, providing for the expenditure.	References to Stats. at Large, or to Revised Statutes.			Estimated amt required for each detailed object of expenditure.	Total amount to be appropriated under each head of appropriation.	Amount appropriated for the fiscal year ending June 30, 1880.
		Vol. or R. S.	Page.	Sec.			
<i>Improvement and Care of Public Grounds—Continued.</i>							
Construction and repair of iron fences.....	Appropriated.	20	387	1	\$500 00		
Manure and hauling the same.....	do.....				5,000 00		
Painting iron fences, vases, lamps, and lamp-posts.....	do.....				1,500 00		
Purchase and repair of seats.....	do.....				1,000 00		
Purchase and repair of tools.....	do.....				500 00		
Trees, tree-stakes, lime, whitewashing, and stock for nursery.....	do.....				3,000 00		
Removing snow and ice.....	do.....				1,000 00		
Flower-pots, twine, baskets, and lycopodium.....	do.....				1,000 00		
Care, construction, and repair of fountains in the public grounds.....	do.....				1,500 00		
Abating nuisances.....	do.....				500 00		
Improving various reservations.....	do.....				15,000 00		
Improving Seward Place.....	Submitted.....				5,000 00		
Improving reservation on South Carolina avenue, between Fourth and Sixth streets, east.....	do.....				5,000 00		
Improving reservation on North Carolina avenue, between Second and Third streets, east.....	do.....				4,000 00		
Improving reservations on New Jersey avenue, northwest.....	do.....				4,000 00		
Commencing improvement of reservation No. 17, and site of old canal northwest of same.....	do.....				20,000 00		
Paving roadways to north front of Executive Mansion.....	do.....				8,000 00		
Construction of iron conservatory at Executive Mansion.....	do.....				17,500 00		
						\$112,500 00	\$42,500 00
NOTE.—The necessity of putting in order many of the unimproved reservations, particularly those on Capitol Hill, in the vicinity of the extensive private improvements made in that section of the city, is strongly urged by the officer in charge of the public grounds. The points he deems to require immediate attention are Seward Place, at intersection of Pennsylvania and North Carolina avenues; reservation on South Carolina avenue, between Fourth and Sixth streets, east; reservation on North Carolina avenue, between Second and Third streets, east; reservation on New Jersey avenue, northwest; and commencing improvement of reservation No. 17, and the grounds to the northwest of it, reclaimed by filling in the old canal. As to this last the officer in charge is of opinion that it can be rendered not only an attractive park, connecting with the stretch of park terminating at the Botanical Gardens, but it is believed a row of forest trees in this locality would act as a screen to the Capitol for the miasmatic vapors approaching that building from the southwest and the Potomac flats. Estimates for these improvements are accordingly submitted.							
<i>Repair, Fuel, &c., Executive Mansion—</i>							
Care and repair of Executive Mansion.....	Appropriated.	20	388	1	10,000 00		
Refurnishing Executive Mansion.....	do.....				30,000 00		
Fuel for Executive Mansion and the greenhouses.....	do.....				2,000 00		
Care and necessary repair of the greenhouses.....	do.....				5,500 00		
						47,500 00	25,000 00
<i>Lighting the Executive Mansion and the Public Grounds—</i>							
Gas, pay of lamplighters, gas-fitters, plumbers, plumbing, lamp-posts, matches, and repairs of all kinds; fuel for office, watchmen's lodges, and for the greenhouses in the nursery.....	Appropriated.	20	388	1		15,000 00	15,000 00
<i>Repair of Water-pipes and Fire-plugs—</i>							
Repairing and extending water-pipes, purchase of apparatus to clean them, and for cleaning the springs and repairing and renewing the pipes of the same that supply the Capitol, the Executive Mansion, and the building for the State, War, and Navy Departments.....	Appropriated.	20	388	1		2,500 00	2,500 00
<i>Telegraph to connect the Capitol with the Departments and Government Printing Office—</i>							
Care and repair of the same.....	Appropriated.	20	388	1		1,500 00	1,000 00
<i>Care and Repair of Bridges—</i>							
Ordinary care of Benning's, Anacostia, and Chain bridges, including fuel, oil, lamps, matches, &c.....	Appropriated.	20	403	1	1,500 00		
Replanking and painting Anacostia bridge.....	Submitted.....				4,000 00		
Total.....					\$5,500		
NOTE.—The act of June 11, 1878, providing a permanent form of Government for the District of Columbia, (20 Stats., 104,) specifies that the estimates for "cost of constructing, repairing, and maintaining all bridges authorized by law across the Potomac river within the District of Columbia, and all other streams in the said District," be submitted by the Commissioners of the District of Columbia.							
<i>Washington Aqueduct—</i>							
Engineering, maintenance, and general repairs.....	Appropriated.	20	404	1	20,000 00		
Commencing construction of the dam at Great Falls.....	Submitted.....				50,000 00		
Improving grounds around gate-keeper's dwelling at the receiving-reservoir.....	do.....				1,000 00		
Building wooden fence around the Government lands at the receiving-reservoir.....	do.....				7,000 00		

Estimates of appropriations required for the service of the fiscal year ending June 30, 1881—Continued.

General object, (title of appropriation,) and details and explanations.	Date of acts, or treaties, providing for the expenditure.	References to Stats. at Large, or to Revised Statutes.			Estimated am't required for each detailed object of expenditure.	Total amount to be appropriated under each head of appropriation.	Amount appropriated for the fiscal year ending June 30 1880.
		Vol. or R. S.	Page.	Sec.			
<i>Washington Aqueduct—Continued.</i>							
Soiling, sodding, and seeding embankment and excavation-slopes of the distributing-reservoir and conduit.....	Submitted				\$15,000 00		
Building a wrought-iron and masonry bridge over the waste-channel at the receiving-reservoir.....	do				11,000 00		
Building an over-fall over the connecting conduit for the waste-channel of the receiving-reservoir.....	do				2,000 00		
Continuing the macadamizing of the conduit road.....	Appropriated.	18	404	1	10,000 00		
Total.....					\$116,000		
NOTE.—The act of June 11, 1878, providing a permanent form of government for the District of Columbia, (20 Stat., page 104,) specifies that the estimates for "the expenses of the Washington Aqueduct and its appurtenances" be submitted by the Commissioners of the District of Columbia.							
<i>Building for State, War, and Navy Departments—</i>							
To procure cut-granite for the second and third stories of the north front, and for the remainder of its courtyard wall; to procure iron-work for interior finishing, and to nearly complete the principal walls of same.....	Appropriated.	20	388	1		\$600,000 00	\$515,000 00
Total Buildings and Grounds in and around Washington.....						779,000 00	601,000 00
MILITARY ACADEMY.							
<i>Buildings and Grounds, Military Academy—</i>							
Repairing roads and paths.....	Appropriated.	20	262	1	500 00		
Continuing breast-height wall from Plain to South wharf.	do				500 00		
NOTE.—This wall is necessary for the security of vehicles going to and from the wharf.							
Cadet barracks:							
Replacing window-sash by sash with larger panes, (four panes to each window,) 265 windows.....	Submitted				2,250 00		
NOTE.—The present sash obscures the light, there being eighty-eight panes in each area window, and sixty-eight panes in each front window.							
Replacing copper on roof.....	do				3,255 00		
NOTE.—The copper commences at the corrugated iron and extends to and between the battlements on parapet. It was much burnt by the fire in February, 1871, and has leaked badly since.							
Quarters for officers.....	do				24,000 00		
NOTE.—Four sets of quarters are required for the proper accommodation of the officers on duty at the Academy.							
Completion of main building and one wing for new hospital for cadets.....	Appropriated.	20	262	1	21,617 84		
Addition to cadet barracks, plans and estimates for which were submitted in 1876.....	Submitted				81,190 54		
Barracks for detachment of cavalry.....	do				12,500 00		
The item for "addition to cadet barracks" is reduced to \$41,190 54, the amount which the Superintendent of the Academy reports "could be advantageously used during the next fiscal year." See his letter dated September 5, 1879, printed in the Appendix, marked "P.".....					145,813 38		
					40,000 00		
Total Military Academy.....						\$105,813 38	\$14,000 00
Total Public Works under War Department.....						7,557,034 42	7,561,500 00
UNDER THE NAVY DEPARTMENT.							
NAVY-YARDS AND STATIONS.							
<i>Navy-yard, Mare Island, Cal.—</i>							
Continuation of stone dry-dock.....	Appropriated.	20	390	1		\$75,000 00	\$75,000 00
<i>Repairs and Preservation at Navy-yards—</i>							
Navy-yards and stations.....	Appropriated	20	390	1		300,000 00	300,000 00
Total Navy-Yards and Stations.....						375,000 00	375,000 00

Estimates of appropriations required for the service of the fiscal year ending June 30, 1881—Continued.

General object, (title of appropriation,) and details and explanations.	Date of acts, or treaties, providing for the expenditure.	References to Stats. at Large, or to Revised Statutes.			Estimated amt't required for each detailed object of expenditure.	Total amount to be appropriated under each head of appropriation.	Amount appropriated for the fiscal year ending June 30, 1880.
		Vol. or R. S.	Page.	Sec.			
UNDER THE DEPARTMENT OF THE INTERIOR.							
PUBLIC BUILDINGS.							
<i>Casual Repairs, Department of the Interior—</i>							
Casual repairs of the Department building	Appropriated.	21	28	2	\$5,000 00		
Replacing heating apparatus in Ninth-street wing of Patent-Office building	Submitted				6,500 00		
Renewing twenty-nine water-closets	do				2,000 00		
Replacing sewer and drain-pipes in east and south wings	do				1,500 00		
NOTE.—For explanation of the items "Submitted," in this estimate, see Appendix, marked "Q."						\$15,000 00	\$5,000 00
<i>Capitol Extension—</i>							
Work on the Capitol, and for general repairs thereof	Appropriated.	20	391	1		60,000 00	50,000 00
<i>Improving Capitol Grounds—</i>							
Continuing the work of the improvements of the Capitol grounds	Appropriated.	20	391	1		125,000 00	60,000 00
<i>Lighting the Capitol and Grounds—</i>							
Lighting Capitol, and grounds about the same, including Botanic Garden and Senate stables; for gas, pay of superintendent of meters, lamp-lighters, gas-fitters, materials for electric battery, and general repairs to lamps and pipes	Appropriated.	20	391	1		32,000 00	32,400 00
<i>Retained Percentages—</i>							
For the payment of retained percentages on contracts for paving made during the fiscal year ending June 30, 1877, for paving roadways in Capitol grounds, viz: Cranford & Hoffman, due August 4, 1880, \$1,723 43; George W. Riggs, attorney for W. R. Davis, due August 20, 1880, \$4,269 68; W. H. Groot, due October 6, 1880, \$253 61	Appropriated.	20	391	1		6,246 72	2,217 94
<i>Court-house, Washington, D. C.—</i>							
Annual repairs to court-house in the city of Washington, and for new furnaces	Appropriated.	20	392	1		1,000 00	1,000 00
<i>Buildings and Grounds, Government Hospital for the Insane—</i>							
General repairs and improvements	Appropriated.	20	395	1	10,000 00		
Special improvements, as follows: Reservoirs and filters, to furnish pure water for the entire hospital service; additional accommodations for neat-cattle and for storage of hay, farm-wagons, and implements; a kitchen and scullery detached from the main hospital-buildings, a mortuary building, and a greenhouse	Submitted				25,000 00		
Furnishing and fitting the relief-building for its occupation by patients, including the heating apparatus, and the furnishing of rooms in the upper story	Appropriated.	20	395	1	15,000 00		
Permanent extension of the accommodations of the hospital, by the erection of a separate hospital-building for the female patients, \$300,000, one-third of which is asked for expenditure in the fiscal year ending June 30, 1881	Submitted				100,000 00		
NOTE.—The estimate for current expenses, Government Hospital for the Insane, will be found under the title of "Miscellaneous," <i>post.</i> (For explanation of this estimate, see Appendix, marked "R.")						150,000 00	45,000 00
<i>Buildings and Grounds, Columbia Institution for the Deaf and Dumb—</i>							
Erection and fitting up of a gymnasium for the use of the students and pupils, and for the improvement and enclosure of the grounds of the Institution, as follows:							
For the gymnasium	Submitted				9,388 60		
For the improvement and enclosure of the grounds	Appropriated.	20	231	1	5,000 00		
NOTE.—The estimate for current expenses, Columbia Institution for the Deaf and Dumb, will be found under the title of "Miscellaneous," <i>post.</i> (In explanation of the above estimate, see Appendix, marked "S.")						14,388 60	
NATIONAL MUSEUM.							
<i>Furniture and Fixtures, National Museum—</i>							
Cases, furniture, and fixtures required for the exhibition of the collections of geology, mineralogy, natural history, ethnology, technology, &c., belonging to the United States, and those presented to the Government at the Centennial in 1876, to be immediately available	Submitted					75,000 00	
<i>Heating Apparatus, National Museum—</i>							
Steam-heating apparatus and fuel for new National Museum building, to be immediately available	Submitted					20,000 00	

Estimates of appropriations required for the service of the fiscal year ending June 30, 1881—Continued.

General object, (title of appropriation,) and details and explanations.	Date of acts, or treaties, providing for the expenditure.	References to Stats. at Large, or to Revised Statutes.			Estimated am't required for each detailed object of expenditure.	Total amount to be appropriated under each head of appropriation.	Amount appropriated for the fiscal year ending June 30 1880.
		Vol. or R. S.	Page.	Sec.			
<i>Water and Gas-fixtures, National Museum—</i>							
Water and gas-fixtures and electrical apparatus for new National Museum building, to be immediately available.	Submitted					\$10,000 00	
Total Public Works under Department of the Interior.						508,635 32	\$195,617 94
UNDER THE DEPARTMENT OF JUSTICE.							
BUILDINGS.							
<i>Buildings for Reform School, District of Columbia—</i>							
Erection of one family-building	Submitted				\$12,000 00		
Erection of a new barn	do.				5,000 00		
Annual repairs to buildings	do.				500 00		
Painting buildings	do.				500 00		
Total					\$18,000		
<p>NOTE.—The appropriations for the support of the Reform School and for repairs and improvements, for the fiscal year 1880, were made in connection with the appropriations for the District of Columbia, (20 Stats., page 404.) and amount to \$20,000, one-half of which is payable by the United States, and one-half by the District of Columbia. The estimate for current expenses, Reform School, will be found under the title of "Miscellaneous," <i>post</i>. (For explanation of the Reform-School estimates, see Appendix, marked "T.")</p>							
UNDER THE DEPARTMENT OF AGRICULTURE.							
GROUNDS.							
<i>Improvement of Grounds, Department of Agriculture—</i>							
Labor, new implements, repair of tools, wagons and carts, manure, repairing and whitewashing fence, and purchasing trees for arboretum	Appropriated.	20	392	1		\$6,650 00	\$6,500 00
Total Public Works under Department of Agriculture.						6,650 00	6,500 00
Total Public Works						11,568,469 74	10,450,617 94

POSTAL SERVICE.

Estimates of appropriations required for the service of the fiscal year ending June 30, 1881—Continued.

General object, (title of appropriation,) and details and explanations.	Date of acts, or treaties, providing for the expenditure.	References to Stats. at Large, or to Revised Statutes.			Estimated amt required for each detailed object of expenditure.	Total amount to be appropriated under each head of appropriation.	Amount appropriated for the fiscal year ending June 30, 1880.
		Vol. or R. S.	Page.	Sec.			
UNDER THE POST-OFFICE DEPARTMENT.							
OUT OF THE POSTAL REVENUES.							
<i>Postal Service—</i>							
Office of the Postmaster-General:							
Mail depredations and special agents, including amount necessary for fees to United States attorneys, marshals, &c					\$150,000 00		
Advertising					35,000 00		
Preparation and publication of post-route maps, including constant revision of former editions, and furnishing maps, diagrams, and other information, by the topographer and assistants					50,000 00		
Miscellaneous items in the office of the Postmaster-General					3,500 00		
Office of the First Assistant Postmaster-General:							
Compensation to postmasters					7,550,000 00		
Clerks in post offices					3,650,000 00		
Letter-carriers					2,500,000 00		
Wrapping-paper					20,000 00		
Wrapping-twine					50,000 00		
Marking and rating-stamps					15,000 00		
Letter-balances, scales, and test-weights					10,000 00		
Rent, fuel, and light					450,000 00		
Office-furniture					20,000 00		
Stationery					50,000 00		
Miscellaneous and incidental items					90,000 00		
Office of the Second Assistant Postmaster-General:							
Inland transportation, railroad routes					10,000,000 00		
Inland transportation, steamboat routes					900,000 00		
Inland transportation, star routes					7,375,000 00		
Railway post-office car service					1,350,000 00		
For proper facilities on trunk lines					400,000 00		
Railway post-office clerks					1,450,000 00		
Route agents					1,225,000 00		
Mail-route messengers					200,000 00		
Local agents					150,000 00		
Mail messengers					725,000 00		
Mail-locks and keys					150,000 00		
Mail-bags and mail-bag catchers					200,000 00		
Office of Third Assistant Postmaster-General:							
Postage-stamps					97,000 00		
Expenses of agency					8,100 00		
Stamped envelopes and newspaper-wrappers					437,000 00		
Expenses of agency					16,000 00		
Postal cards					211,000 00		
Expenses of agency					7,300 00		
Registered-package envelopes, locks, and seals, and post-office and dead-letter envelopes					100,000 00		
Ship, steamboat, and way-letters					4,500 00		
Engraving, printing, and binding drafts and warrants					1,500 00		
Office of Superintendent of Foreign Mails:							
Transportation of foreign mails					225,000 00		
Balances due foreign countries, including the United States' portion of the expenses of the International Bureau at Berne, Switzerland, under the provisions of the Universal Postal Union Convention, concluded at Paris, France, June 1, 1878					45,000 00		
<i>Postal Revenue—</i>					39,920,900 00		
Estimated amount which will be provided by the Department from its own revenue accruing from postages and other sources viz:							
Ordinary revenues					\$32,000,000		
Money-order receipts					210,000		
					32,210,000 00		
<i>Deficiency in Postal Revenue—</i>							
Leaving a deficiency in the revenue of the Post-Office Department, to be provided for out of the General Treasury	Appropriated.	20	358	2	}	\$7,710,900 00	\$5,872,376 10
	Appropriated.	21	40	1			
<i>Foreign Official Postage—</i>							
For ordinary postage-stamps to prepay postage on matter addressed to postal-union countries, under article 8 of the Universal Postal-Union Convention	Mar. 3, 1879	20	389	1	}	1,000 00	
	Mar. 3, 1879	20	420	1			
Total Postal Service					7,711,900 00	5,872,376 10	

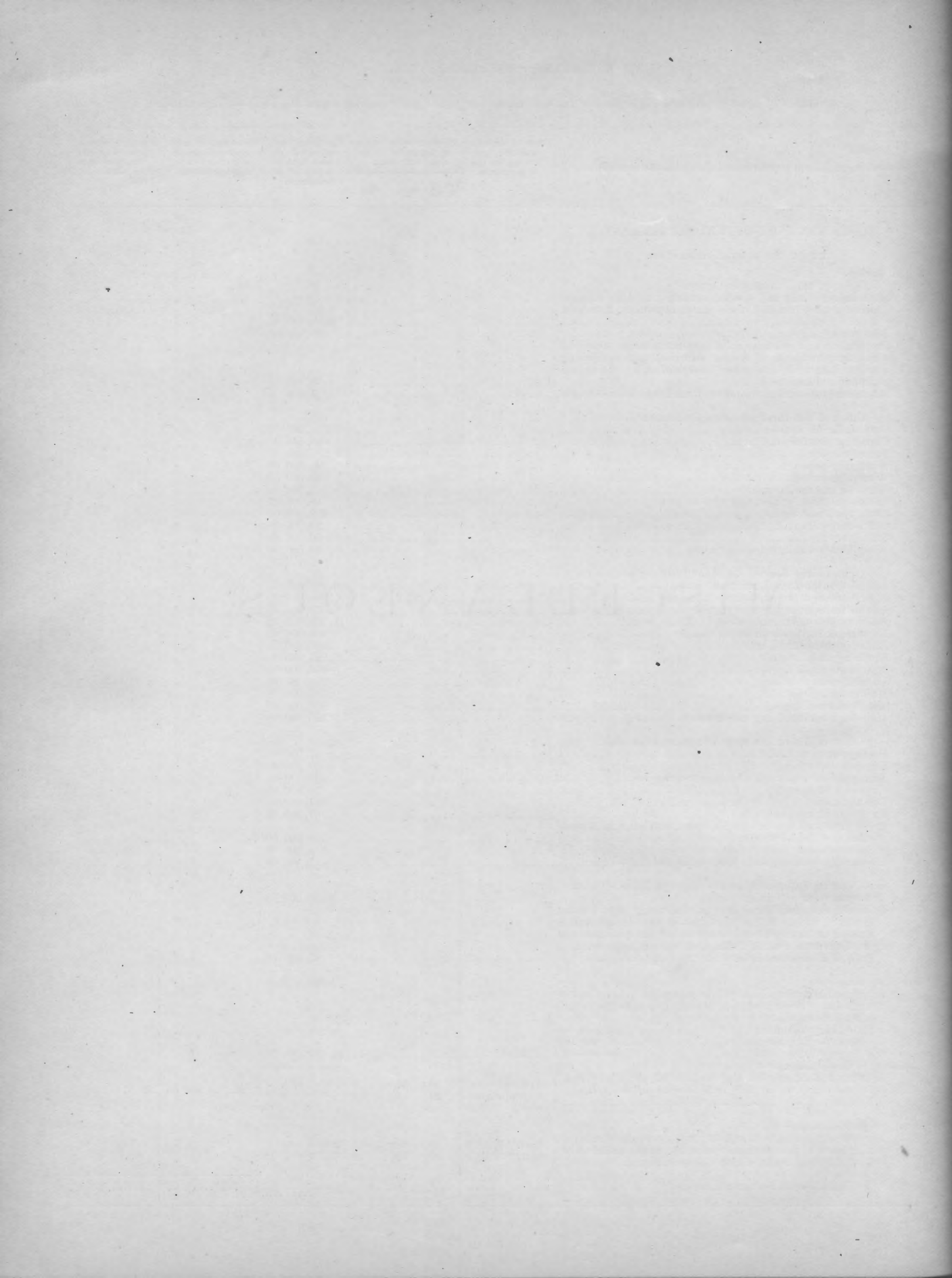

MISCELLANEOUS.

MISSOURI STATE ARCHIVES

Estimates of appropriations required for the service of the fiscal year ending June 30, 1881—Continued.

General object, (title of appropriation,) and details and explanations.	Date of acts, or treaties, providing for the expenditure.	References to Stats. at Large, or to Revised Statutes.			Estimated amt required for each detailed object of expenditure.	Total amount to be appropriated under each head of appropriation.	Amount appropriated for the fiscal year ending June 30, 1880.
		Vol. or R. S.	Page.	Sec.			
UNDER THE PUBLIC PRINTER.							
PUBLIC PRINTING AND BINDING.							
<i>Public Printing—</i>							
Wages for three hundred and thirteen days, viz:							
One foreman.....	} -----	R. S.	741	3756,	} \$2,100 00		
		Appropriated.	20	399		3823 1	
One clerk to make estimates.....	Same acts.....				1,600 00		
One superintendent of press-room, at \$5 75 per day.....	do.....				1,799 75		
One superintendent of folding-room, at \$5 75 per day.....	do.....				1,799 75		
One superintendent of stereotyping, at \$5 75 per day.....	do.....				1,799 75		
Four assistant foremen, at \$5 75 each per day.....	do.....				7,199 00		
One assistant foreman, at \$5 33½ per day.....	do.....				1,669 33		
One assistant foreman, at 53 cents per hour.....	do.....				1,327 12		
One delivery-clerk, at \$4 66½ per day.....	do.....				1,460 67		
Two preparers of copy, at 56 cents each per hour.....	do.....				2,804 48		
One proof-reader, at 53 cents per hour.....	do.....				1,452 32		
Twenty-two proof-readers, at 53 cents each per hour.....	do.....				29,196 64		
Five revisers of proof, at 53 cents each per hour.....	do.....				6,635 60		
One time-keeper, at 50 cents per hour.....	do.....				1,252 00		
One maker-up, at 53 cents per hour.....	do.....				1,327 12		
Seven makers-up, at 50 cents each per hour.....	do.....				8,764 00		
Nine floor-hands, at 45 cents each per hour.....	do.....				10,141 20		
Three hundred compositors, at 40 cents each per hour.....	do.....				300,480 00		
Forty pressmen, at 40 cents each per hour.....	do.....				40,064 00		
Eighty feeders, at 18½ cents each per hour.....	do.....				37,560 00		
Eighty laborers, at 25 cents each per hour.....	do.....				50,080 00		
One warehouseman, at \$4 16½ per day.....	do.....				1,304 17		
One telegraph-operator, at \$4 per day.....	do.....				1,252 00		
One engineer, at 56 cents per hour.....	do.....				1,402 24		
One assistant engineer, at 53 cents per hour.....	do.....				1,327 12		
Four machinists, at 40 cents each per hour.....	do.....				4,006 40		
Seven carpenters, at 40 cents each per hour.....	do.....				7,011 20		
Two firemen, (365 days,) at \$3 each per day.....	do.....				2,190 00		
Four watchmen, (365 days,) at \$3 each per day.....	do.....				4,380 00		
One watchman, (365 days,) at \$2 75 per day.....	do.....				1,003 75		
One watchman, at \$2 75 per day.....	do.....				860 75		
Ten sheet-boys, at 15 cents each per hour.....	do.....				3,756 00		
One stereotyper, at 52 cents per hour.....	do.....				1,302 08		
Nine stereotypers, at 44 cents each per hour.....	do.....				9,915 84		
One hundred folders, at \$30 each per month.....	do.....				36,000 00		
Twenty-four apprentices, at 25 cents each per hour.....	do.....				15,024 00		
Eleven apprentices, at 20 cents each per hour.....	do.....				5,508 80		
Nine apprentices, at 16½ cents each per hour.....	do.....				3,756 00		
Nine apprentices, at 12½ cents each per hour.....	do.....				2,817 00		
Total estimate for wages, public printing....					\$613,330 08		
Materials, &c., public printing:							
Improvements and repairs to building.....	do.....				2,500 00		
Machinery, type, and implements.....	do.....				15,000 00		
8,000 pounds book-printing ink, at 12 cents.....	do.....				960 00		
1,000 pounds job-printing ink, at 15 cents.....	do.....				150 00		
5,000 pounds Bullock-press ink, at 10 cents.....	do.....				500 00		
500 pounds colored inks, at \$1.....	do.....				500 00		
3,000 pounds glue, at 18 cents.....	do.....				540 00		
4,000 pounds potash, at 6 cents.....	do.....				240 00		
200 gallons syrup, at 38 cents.....	do.....				76 00		
4,000 pounds glycerine, at 18 cents.....	do.....				720 00		
600 gallons benzine, at 12 cents.....	do.....				72 00		
600 gallons oil, at \$1 10.....	do.....				660 00		
400 tons coal, at \$3.....	do.....				1,200 00		
3,000 yards cotton, at 15 cents.....	do.....				450 00		
500 pounds thread, at 75 cents.....	do.....				375 00		
Freight, boxing, cartage, and wharfage.....	do.....				300 00		
Purchase of horses, wagons, and harness, and repairs of wagons and harness.....	do.....				2,000 00		
Gas.....	do.....				4,000 00		
Miscellaneous items.....	do.....				10,000 00		
Total estimate for materials, public printing..					\$40,243 00		
Paper for public printing:							
30,000 reams fine printing, uncalendered, 45-pound, at \$3 50 per ream.....	do.....				105,000 00		
15,000 reams superfine printing, super-calendered, 53-pound, at \$4 50 per ream.....	do.....				67,500 00		
2,000 reams superfine printing, super-calendered, 70-pound, at \$6 per ream.....	do.....				12,000 00		

Estimates of appropriations required for the service of the fiscal year ending June 30, 1881—Continued.

General object, (title of appropriation,) and details and explanations.	Date of acts, or treaties, providing for the expenditure.	References to Stats. at Large, or to Revised Statutes.			Estimated am't required for each detailed object of expenditure.	Total amount to be appropriated under each head of appropriation.	Amount appropriated for the fiscal year ending June 30, 1880.
		Vol. or R. S.	Page.	Sec.			
<i>Public Printing—Continued.</i>							
6,000 reams superfine printing, super-calendered, hard-sized, 45-pound, at \$4 per ream	R. S.	741	3756, 3828	} \$24,000 00		
500 reams superfine printing, super-calendered, hard-sized, 60-pound, at \$5 per ream	20	399	1			
200 reams superfine printing, super-calendered, 44-pound, at \$4 per ream				2,500 00		
1,000 reams superfine printing, super-calendered, 50-pound, at \$4 50 per ream				800 00		
1,500 reams superfine printing, super-calendered, 42-pound, at \$3 50 per ream				4,500 00		
700 reams superfine printing, super-calendered, 40-pound, at \$3 50 per ream				5,250 00		
500 reams cream-tinted printing, super-calendered, 70-pound, at \$6 per ream				2,450 00		
200 reams cream-tinted printing, super-calendered, 55-pound, at \$5 50 per ream				3,000 00		
2,000 reams cream-tinted printing, super-calendered, 50-pound, at \$4 per ream				1,100 00		
400 reams cream-tinted printing, super-calendered, 40-pound, at \$3 50 per ream				8,000 00		
Writing paper:					1,400 00		
4,000 reams quarto-post, 10-pound, at 10 cents per pound, \$1 per ream				4,000 00		
2,500 reams flat-cap, 16-pound, at 10 cents per pound, \$1 60 per ream				4,000 00		
6,500 reams double-cap, 30-pound, at 10 cents per pound, \$3 per ream				19,500 00		
3,000 reams demy, 20-pound, at 10 cents per pound, \$2 per ream				6,000 00		
4,000 reams double-demy, 40-pound, at 10 cents per pound, \$4 per ream				16,000 00		
2,000 reams folio, 23-pound, at 10 cents per pound, \$2 30 per ream				4,600 00		
2,000 reams double-folio, 40-pound, at 10 cents per pound, \$4 per ream				8,000 00		
1,000 reams medium, 26-pound, at 10 cents per pound, \$2 60 per ream				2,600 00		
1,500 reams royal, 36-pound, at 10 cents per pound, \$3 60 per ream				5,400 00		
800 reams super-royal, 56-pound, at 10 cents per pound, \$5 60 per ream				4,480 00		
600 reams imperial, 40-pound, at 10 cents per pound, \$4 per ream				2,400 00		
100 reams imperial, 66-pound, at 10 cents per pound, \$6 60 per ream				660 00		
500 reams special, of any required sizes, not exceeding 21 by 40 inches, 35-pound, at 10 cents per pound, \$3 50 per ream				1,750 00		
500 reams superfine cover-paper, of any required sizes or colors, 36-pound, at 10 cents per pound, \$3 60 per ream				1,800 00		
200 reams blue quarto-post, 9-pound, at 10 cents per pound, 90 cents per ream				180 00		
200 reams blue cap, 16-pound, at 10 cents per pound, \$1 60 per ream				320 00		
500 reams laid-cap, assorted colors, 16-pound, at 15 cents per pound, \$2 40 per ream				1,200 00		
400 reams laid double-cap, assorted colors, 32-pound, at 10 cents per pound, \$3 20 per ream				1,280 00		
300 reams blue demy, 20-pound, at 10 cents per pound, \$2 per ream				600 00		
500 reams blue folio, 20-pound, at 10 cents per pound, \$2 per ream				1,000 00		
2,500 reams blue double-folio, 32-pound, at 10 cents per pound, \$3 20 per ream				8,000 00		
200 reams blue medium, 26-pound, at 10 cents per pound, \$2 60 per ream				520 00		
200 reams blue double-cap, 30-pound, at 10 cents per pound, \$3 per ream				600 00		
400 reams yellow double-cap, 32-pound, at 12 cents per pound, \$3 84 per ream				1,536 00		
400 reams buff double-cap, 32-pound, at 12 cents per pound, \$3 84 per ream				1,536 00		
100 reams golden envelope-paper, 28-pound, at 12 cents per pound, \$3 36 per ream				336 00		
200 reams manila paper, various sizes, at \$2 50 per ream				500 00		
25,000 sheets imitation parchment, 21 by 24 inches, at 2 cents per sheet				500 00		
25,000 sheets imitation parchment, 17 by 22 inches, at 2 cents per sheet				500 00		

Estimates of appropriations required for the service of the fiscal year ending June 30, 1881—Continued.

General object, (title of appropriation,) and details and explanations.	Date of acts, or treaties, providing for the expenditure.	References to Stats. at Large, or to Revised Statutes.			Estimated amt required for each detailed object of expenditure.	Total amount to be appropriated under each head of appropriation.	Amount appropriated for the fiscal year ending June 30, 1880.
		Vol. or R. S.	Page.	Sec.			
<i>Public Printing—Continued.</i>							
25,000 sheets imitation parchment, 15½ by 18½ inches, at 1 cent per sheet	R. S.	741	3756, 3828	} \$250 00		
50,000 sheets bank-note paper, 10½ by 17 inches, at \$10 per thousand	Appropriated.	20	399			
70,000 pounds map-paper, at 10 cents per pound	Same acts			500 00		
50,000 pounds plate-paper, at 15 cents per pound	do			7,000 00		
	do			7,500 00		
<i>Cards:</i>							
10,000 sheets India, at 5 cents per sheet	do			500 00		
1,000,000 sheets Bristol-board, at 3 cents per sheet	do			30,000 00		
<i>Paper for post-office blanks, engine-sized:</i>							
1,500 reams, measuring 26 by 32 inches, 46-pound, at \$4 per ream	do			6,000 00		
<i>Glazed bond-paper:</i>							
6,000 sheets, measuring 11 by 31½ inches, at 1 cent per sheet	do			60 00		
150,000 sheets, measuring 17 by 22 inches, at 1 cent per sheet	do			1,500 00		
110,000 sheets, measuring 17 by 28 inches, at 2 cents per sheet	do			2,200 00		
30,000 sheets, measuring 18 by 23 inches, at 1 cent per sheet	do			300 00		
3,000 sheets, measuring 19 by 23 inches, at 2 cents per sheet	do			60 00		
85,000 sheets, measuring 19 by 31 inches, at 2 cents per sheet	do			1,700 00		
7,000 sheets, measuring 20½ by 24½ inches, at 2 cents per sheet	do			140 00		
25,000 sheets, measuring 20½ by 32 inches, at 2 cents per sheet	do			500 00		
2,000 sheets, measuring 21 by 21 inches, at 2 cents per sheet	do			40 00		
12,000 sheets, measuring 21 by 31 inches, at 2 cents per sheet	do			240 00		
10,000 sheets, measuring 22 by 31½ inches, at 2 cents per sheet	do			200 00		
30,000 sheets, measuring 22 by 34 inches, at 3 cents per sheet	do			900 00		
Total estimate for paper, public printing..					\$396,888 00		
<i>Public Binding—</i>							
<i>Wages for three hundred and thirteen days, viz:</i>							
One foreman	R. S.	741	3756, 3828	} 2,100 00		
One assistant foreman, at \$5 75 per day	Appropriated.	20	399			
Four assistants, at 50 cents each per hour	Same acts			1,799 75		
One storekeeper, at \$3 per day	do			5,008 00		
One hundred and seventy-five rulers, finishers, and forwarders, at 40 cents each per hour	do			939 00		
Five apprentices, at 20 cents each per hour	do			175,280 00		
Five apprentices, at 16½ cents each per hour	do			2,504 00		
One apprentice, at 12½ cents per hour	do			2,086 67		
Thirteen pagers, at 31½ cents each per hour	do			313 00		
Fourteen blank-sewers, at 25 cents each per hour	do			10,172 50		
Twenty-five sewers, at 23 cents each per hour	do			8,764 00		
Two hoisters, at 28 cents each per hour	do			14,398 00		
Twenty-five feeders, at 16½ cents each per hour	do			1,402 24		
Three watchmen, (365 days,) at \$3 each per day	do			10,433 33		
Two deliverers of work, at 28 cents each per hour	do			3,285 00		
One packer, at 28 cents per hour	do			1,402 24		
Twenty-five laborers, at 25 cents each per hour	do			701 12		
Two book-sawyers, at 30 cents each per hour	do			15,650 00		
Forty sewers, average \$40 each per month	do			1,502 40		
Total estimate for wages, public binding..					\$276,941 25		
<i>Materials, &c., public binding:</i>							
Machinery, repairs, tools, implements, &c	do			5,000 00		
50 skins Russia leather, at \$8 per skin	do			400 00		
30,000 feet C. H. Russia leather, at 18 cents per foot	do			5,400 00		
2,000 dozen law-sheep, at \$7 per dozen	do			14,000 00		
500 dozen law-calf, at \$33 per dozen	do			16,500 00		
100 dozen Turkey morocco, at \$30 per dozen	do			3,000 00		
100 dozen cochineal tittle-leather, at \$12 per dozen	do			1,200 00		
100 dozen roans, at \$8 per dozen	do			800 00		
400 dozen skivers, at \$7 per dozen	do			2,800 00		
25 dozen parchment, at \$6 per dozen	do			150 00		
350 dozen fleshers, at \$3 75 per dozen	do			1,312 50		

Estimates of appropriations required for the service of the fiscal year ending June 30, 1881—Continued.

General object, (title of appropriation,) and details and explanations.	Date of acts, or treaties, providing for the expenditure.	References to Stats. at Large, or to Revised Statutes.			Estimated amt required for each detailed object of expenditure.	Total amount to be appropriated under each head of appropriation.	Amount appropriated for the fiscal year ending June 30, 1880.
		Vol. or R. S.	Page.	Sec.			
<i>Public Binding—Continued.</i>							
5,000 yards cotton cloth, at 15 cents per yard.	} Appropriated.	R. S.	741	3756,	} \$750 00		
				3828			
2,500 pieces book-muslin, at \$6 per piece.	Same acts	20	399	1	15,000 00		
500 pieces crash, at \$7 per piece.	do				3,500 00		
500 pieces head-band, at 80 cents per piece.	do				400 00		
1,000 packs gold leaf, at \$7 per pack.	do				7,000 00		
500 packs Florence leaf, at \$2 per pack.	do				1,000 00		
150,000 pounds binders' board, at 4 cents per pound.	do				6,000 00		
100,000 pounds binders' board, at 3½ cents per pound.	do				3,500 00		
100,000 pounds binders' board, at 5 cents per pound.	do				5,000 00		
10,000 pounds glue, at 15 cents per pound.	do				1,500 00		
1,000 pounds twine, at 25 cents per pound.	do				250 00		
1,500 pounds thread, at 75 cents per pound.	do				1,125 00		
70 barrels flour, at \$6 per barrel.	do				420 00		
250 gallons alcohol, at \$2 20 per gallon.	do				550 00		
150 gallons sperm oil, at \$1 10 per gallon.	do				165 00		
200 tons coal, at \$3 per ton.	do				600 00		
50 reams marble-paper, at \$5 per ream.	do				250 00		
50 reams comb-paper, at \$13 per ream.	do				650 00		
40 reams plaid paper, at \$8 per ream.	do				320 00		
700 reams double-cap ledger-paper, at \$6 per ream.	do				4,200 00		
200 reams imperial ledger-paper, at \$12 per ream.	do				2,400 00		
300 reams super-royal ledger-paper, at \$9 per ream.	do				2,700 00		
500 reams royal ledger-paper, at \$7 per ream.	do				3,500 00		
1,000 reams medium-ledger-paper, at \$6 per ream.	do				6,000 00		
2,000 reams demy ledger-paper, at \$4 50 per ream.	do				9,000 00		
2,000 reams cap ledger-paper, at \$3 per ream.	do				6,000 00		
200 reams manila paper, at \$11 per ream.	do				2,200 00		
250 reams manila paper, at \$5 50 per ream.	do				1,375 00		
75 reams hard ware paper, at \$4 per ream.	do				300 00		
Gums, dyes, &c.	do				2,000 00		
Gas.	do				2,500 00		
Freight, boxing, and cartage.	do				200 00		
Purchase of horses, wagons, and harness, and repairs of wagons and harness.	do				2,000 00		
Miscellaneous items.	do				5,000 00		
Total estimate for materials, public binding. \$147,917 50							
<i>Congressional Record—</i>							
Wages of employes.	} Appropriated.	R. S.	741	3756,	} 55,000 00		
				399			
4,500 reams fine printing-paper, uncalendered, 38 by 48 inches, 90-pound, at \$7 per ream.	Same acts	20	399	1	31,500 00		
3,000 pounds printing-ink, at 12 cents per pound.	do				360 00		
15,000 pounds stereotype metal, at 9 cents per pound.	do				1,350 00		
20,000 feet C. H. Russia leather, at 18 cents per foot.	do				3,600 00		
50 packs gold-leaf, at \$7 per pack.	do				350 00		
30,000 pounds binders' board, at 3½ cents per pound.	do				1,050 00		
500 pounds glue, at 15 cents per pound.	do				75 00		
4 barrels flour, at \$6 per barrel.	do				24 00		
50 pounds egg-albumen, at 90 cents per pound.	do				45 00		
50 pounds thread, at 75 cents per pound.	do				37 50		
40 reams marble-paper, at \$5 per ream.	do				200 00		
200 pounds twine, at 25 cents per pound.	do				50 00		
2,000 yards crash, at 16 cents per yard.	do				320 00		
25 dozen law-sheep, at \$7 per dozen.	do				175 00		
Gas.	do				1,500 00		
Compiling index.	do				3,000 00		
Miscellaneous items.	do				2,000 00		
Total estimate for Congressional Record. \$100,636 50							
<i>Lithographing, Engraving, &c.—</i>							
Lithographing, mapping, and engraving for both Houses of Congress, the Supreme Court, the Court of Claims, and the Executive Departments.	} Appropriated	R. S.	744	3779,	} 50,000 00		
				399			
				1			
PUBLIC PRINTING AND BINDING.							
The following are the estimates for public printing, binding, and paper for the same, as furnished by the Library of Congress and the several Executive Departments, under the provisions of section 2, act of May 8, 1872, (R. S., page 720, section 3661:)							
LIBRARY OF CONGRESS.							
<i>Printing and Binding—</i>							
Printing and binding, to be executed under the direction of the Public Printer, as follows: Printing and binding copyright records and blanks, binding of books and periodicals for the Library of Congress, and printing catalogue.							\$19,000
						\$1,575,956 33	\$1,504,000 00

Estimates of appropriations required for the service of the fiscal year ending June 30, 1881—Continued.

General object, (title of appropriation,) and details and explanations.	Date of acts, or treaties, providing for the expenditure.	References to Stats. at Large, or to Revised Statutes.			Estimated am't required for each detailed object of expenditure.	Total amount to be appropriated under each head of appropriation.	Amount appropriated for the fiscal year ending June 30, 1880.
		Vol. or R. S.	Page.	Sec.			
STATE DEPARTMENT.							
<i>Printing and Binding—</i>							
Printing and binding, to be executed under the direction of the Public Printer.....					\$15,000		
TREASURY DEPARTMENT.							
<i>Printing and Binding—</i>							
Printing, and paper for the same; blank books, binding, ruling, and all other work for the Treasury Department, heretofore estimated for by the Public Printer.....					212,000		
WAR DEPARTMENT.							
<i>Printing and Binding—</i>							
Printing and binding for the War Department and its bureaus, to be executed under the direction of the Public Printer, as follows:							
Secretary of War					\$7,500		
Adjutant-General					25,000		
Quartermaster-General					18,000		
Commissary-General					6,750		
Paymaster-General					3,000		
Surgeon-General					15,000		
Chief of Engineers					25,000		
Chief of Ordnance					16,000		
Chief Signal Officer.....					35,000		
Bureau of Military Justice					100		
					151,350		
NAVY DEPARTMENT.							
<i>Printing and Binding—</i>							
Printing and binding for the Navy Department, to be executed under the direction of the Public Printer.....					53,000		
INTERIOR DEPARTMENT.							
<i>Printing and Binding—</i>							
Printing and binding for the Interior Department and its several bureaus and offices, to be executed under the direction of the Public Printer.....					335,870		
POST-OFFICE DEPARTMENT.							
<i>Printing and Binding—</i>							
Printing and binding for the Post-Office Department, to be executed under the direction of the Public Printer					150,000		
DEPARTMENT OF AGRICULTURE.							
<i>Printing and Binding—</i>							
Printing and binding for the Department of Agriculture, to be executed under the direction of the Public Printer					11,000		
DEPARTMENT OF JUSTICE.							
<i>Printing and Binding—</i>							
Printing and binding for the Department of Justice, to be executed under the direction of the Public Printer					12,000		
					959,220		
RECAPITULATION.							
Library of Congress					\$19,000		
State Department					15,000		
Treasury Department					212,000		
War Department					151,350		
Navy Department					53,000		
Interior Department					335,870		
Post-Office Department					150,000		
Department of Agriculture					11,000		
Department of Justice					12,000		
					959,220		
Total for Public Printing, Paper, Binding, and Lithographing						\$1,625,956 33	\$1,504,000 00

Estimates of appropriations required for the service of the fiscal year ending June 30, 1881—Continued.

General object, (title of appropriation,) and details and explanations.	Date of acts, or treaties, providing for the expenditure.	References to Stats. at Large, or to Revised Statutes.			Estimated am't required for each detailed object of expenditure.	Total amount to be appropriated under each head of appropriation.	Amount appropriated for the fiscal year ending June 30, 1880.																								
		Vol. of R. S.	Page.	Sec.																											
UNDER THE COURT OF CLAIMS.																															
<i>Payment of Judgments, Court of Claims—</i>																															
Payment of the judgments of the court	<table border="0"> <tr> <td>Mar. 3, 1879</td> <td>R. S.</td> <td>200</td> <td>1089</td> <td rowspan="3">}</td> <td rowspan="3">}</td> <td rowspan="3">\$500,000 00</td> <td rowspan="3">\$373,152 84</td> </tr> <tr> <td>Mar. 3, 1879</td> <td>20</td> <td>397</td> <td>1</td> </tr> <tr> <td>June 28, 1879</td> <td>20</td> <td>411</td> <td>1</td> </tr> <tr> <td></td> <td>21</td> <td>41</td> <td>1</td> <td></td> <td></td> <td></td> <td></td> </tr> </table>	Mar. 3, 1879	R. S.	200	1089	}	}	\$500,000 00	\$373,152 84	Mar. 3, 1879	20	397	1	June 28, 1879	20	411	1		21	41	1										
Mar. 3, 1879	R. S.	200	1089	}	}					\$500,000 00	\$373,152 84																				
Mar. 3, 1879	20	397	1																												
June 28, 1879	20	411	1																												
	21	41	1																												
UNDER THE TREASURY DEPARTMENT.																															
LIFE-SAVING STATIONS.																															
<i>Life-saving Service—</i>																															
Compensation of one superintendent for the life-saving stations on the coasts of Maine and New Hampshire ..	<table border="0"> <tr> <td>June 20, 1874</td> <td>18</td> <td>127</td> <td>2-6</td> <td rowspan="3">}</td> <td rowspan="3">\$1,000 00</td> <td rowspan="3"></td> <td rowspan="3"></td> </tr> <tr> <td>June 18, 1878</td> <td>20</td> <td>163</td> <td>1-12</td> </tr> <tr> <td>Mar. 3, 1879</td> <td>20</td> <td>378</td> <td>1</td> </tr> </table>	June 20, 1874	18	127	2-6	}	\$1,000 00			June 18, 1878	20	163	1-12	Mar. 3, 1879	20	378	1														
June 20, 1874	18	127	2-6	}	\$1,000 00																										
June 18, 1878	20	163	1-12																												
Mar. 3, 1879	20	378	1																												
Compensation of one superintendent for the life-saving stations on the coast of Massachusetts	Same acts				1,000 00																										
Compensation of one superintendent for the life-saving stations on the coasts of Rhode Island and Long Island	do				1,500 00																										
Compensation of one assistant superintendent for the life-saving stations on the coasts of Rhode Island and Long Island	do				500 00																										
Compensation of one superintendent for the life-saving stations on the coast of New Jersey	do				1,500 00																										
Compensation of one superintendent for the life-saving stations on the coasts of Delaware, Maryland, and Virginia	do				1,000 00																										
Compensation of one superintendent for the life-saving stations on the coasts of Virginia and North Carolina ..	do				1,000 00																										
Compensation of one superintendent for the houses of refuge on the coast of Florida	do				1,000 00																										
Compensation of one superintendent for the life-saving and life-boat stations on the coast of the Gulf of Mexico	do				1,000 00																										
Compensation of one superintendent for the life-saving and life-boat stations on the coasts of Lakes Ontario and Erie	do				1,000 00																										
Compensation of one superintendent for the life-saving and life-boat stations on the coasts of Lakes Huron and Superior	do				1,000 00																										
Compensation of one superintendent for the life-saving and life-boat stations on the coast of Lake Michigan ..	do				1,000 00																										
Compensation of one hundred and ninety-six keepers of life-saving and life-boat stations and houses of refuge, at \$400 each	do				78,400 00																										
Pay of crews of experienced surfmen employed at life-saving and life-boat stations, at a rate not to exceed \$40 per month each during the period of actual employment	do				427,840 00																										
Compensation of volunteers at life-boat stations for actual and deserving service upon each occasion of disaster, at such rate, not to exceed ten dollars for each person, as the Secretary of the Treasury may determine, and for pay of volunteer crews for drill and exercise	do				5,000 00	\$523,740 00	\$472,860 00																								
<i>Life-saving Service, Contingent Expenses—</i>																															
Fuel for one hundred and ninety-six stations and houses of refuge; repairs and outfits for the same; supplies and provisions for houses of refuge and for shipwrecked persons succored at stations; travelling expenses of officers under orders from the Treasury Department; and contingent expenses, including freight, storage, repairs to apparatus, medals, labor, stationery, advertising, and miscellaneous expenses that cannot be included under any other head of life-saving stations, on the coasts of the United States	Appropriated.	20	378	1		75,000 00	50,000 00																								
<i>Establishing Life-saving Stations—</i>																															
For establishing new life-saving and life-boat stations on the sea and lake coasts of the United States	<table border="0"> <tr> <td>June 18, 1878</td> <td>20</td> <td>163</td> <td>1</td> <td rowspan="2">}</td> <td rowspan="2">}</td> <td rowspan="2">20,000 00</td> <td rowspan="2">78,000 00</td> </tr> <tr> <td>Appropriated.</td> <td>20</td> <td>378</td> <td>1</td> </tr> </table>	June 18, 1878	20	163	1	}	}	20,000 00	78,000 00	Appropriated.	20	378	1																		
June 18, 1878	20	163	1	}	}					20,000 00	78,000 00																				
Appropriated.	20	378	1																												
Total Life-saving Stations						618,740 00	600,860 00																								

Estimates of appropriations required for the service of the fiscal year ending June 30, 1881—Continued.

General object, (title of appropriation,) and details and explanations.	Date of acts or treaties, providing for the expenditure.	References to Stats. at Large, or to Revised Statutes.			Estimated amt required for each detailed object of expenditure.	Total amount to be appropriated under each head of appropriation.	Amount appropriated for the fiscal year ending June 30, 1880.
		Vol. or R. S.	Page.	Sec.			
REVENUE-CUTTER SERVICE.							
<i>Expenses of Revenue-cutter Service—</i>							
For the pay of captains, lieutenants, engineers, cadets, and pilots employed, and for rations for the same; and for pay of petty officers, seamen, cooks, stewards, boys, coal-passers, and firemen, and for rations for the same; and for fuel for vessels, repairs, and outfits for the same; ship-chandlery, and engineers' stores for same; travelling expenses of officers travelling on duty under orders from the Treasury Department; instruction of cadets; commutation of quarters; and contingent expenses, including wharfage, towage, dockage, freight, advertising, surveys, labor, and miscellaneous expenses which cannot be included under special heads.....	R. S. 20	534 378	2749 2753-6 1	\$875,000 00	\$860,000 00
Appropriated.							
Total Revenue-cutter Service.....						875,000 00	860,000 00
ENGRAVING AND PRINTING.							
<i>Labor and Expenses of Engraving and Printing—</i>							
Labor and expenses of engraving and printing, namely: For labor, (by the day, piece, or contract,) including labor of workmen skilled in engraving, transferring, plate-printing, and other specialties necessary for carrying on the work of engraving and printing notes, bonds, and other securities of the United States, the pay for such labor to be fixed by the Secretary of the Treasury at rates not exceeding the rates usually paid for such work; and for other expenses of engraving and printing notes, bonds, and other securities of the United States; for materials other than paper required in the work of engraving and printing; for the purchase of engravers' tools, dies, rolls, and plates; for machinery and repairs to same; and for expenses of operating macerating-machines for the destruction of the United States notes, bonds, national-bank notes, and other obligations of the United States authorized to be destroyed.....	R. S. 20	706 379	3575-7 1	\$400,000 00	\$350,000 00
Appropriated.							
Total Engraving and Printing.....						400,000 00	350,000 00
LIGHT-HOUSE ESTABLISHMENT.							
<i>Salaries of Keepers of Light-houses—</i>							
Salaries, fuel, rations, rent of quarters where necessary, and similar incidental expenses of nine hundred and ninety-five light-keepers and fog-signal-keepers.....	R. S. 20	908 379	4673 1	\$565,000 00	\$585,000 00
Appropriated.							
<i>Expenses of Light-vessels—</i>							
Seamen's wages, rations, repairs, salaries, supplies, and incidental expenses of thirty-one light-ships.....	20	379	1	250,000 00	230,000 00
Appropriated.							
<i>Expenses of Buoyage—</i>							
Expenses of raising, cleaning, painting, repairing, removing, and supplying losses of buoys, spindles, and day-beacons, and for chains, sinkers, and similar necessities.....	20	379	1	325,000 00	325,000 00
Appropriated.							
<i>Expenses of Fog-signals—</i>							
Repairs and incidental expenses in establishing, renewing, duplicating, and improving fog-signals and buildings connected therewith.....	20	379	1	50,000 00	50,000 00
Appropriated.							
<i>Inspecting Lights—</i>							
Expenses of visiting and inspecting lights and other aids to navigation, including rewards paid for information as to collisions.....	20	380	1	4,000 00	4,000 00
Appropriated.							
<i>Supplies of Light-houses—</i>							
Supplying the light-houses, beacon-lights, and fog-signals on the Atlantic, Gulf, Lake, and Pacific coasts, with illuminating and cleansing materials, and such other materials as may be required for annual consumption, including the expenses of inspection and delivery of the same; for books for light-stations, and other incidental and necessary expenses.....	20	380	1	375,000 00	375,000 00
Appropriated.							
<i>Repairs of Light-houses—</i>							
Repairs and incidental expenses of light-houses; for rebuilding and improving the same, and buildings connected therewith; and for the purchase and repair of illuminating apparatus and machinery.....	20	380	1	300,000 00	275,000 00
Appropriated.							

NOTE.—In reference to this estimate, see Appendix, marked "U."

Estimates of appropriations required for the service of the fiscal year ending June 30, 1881—Continued.

General object, (title of appropriation,) and details and explanations.	Date of acts, or treaties, providing for the expenditure.	References to Stats. at Large, or to Revised Statutes.			Estimated am't required for each detailed object of expenditure.	Total amount to be appropriated under each head of appropriation.	Amount appropriated for the fiscal year ending June 30, 1880.
		Vol. or R. S.	Page.	Sec.			
<i>Lighting and Buoyage of the Mississippi, Missouri, and Ohio Rivers—</i> Maintenance of lights and buoys on the Mississippi, Missouri, and Ohio rivers.....	Appropriated.	20	380	1	\$130,000 00	\$130,000 00
<i>Commissions to Superintendents of Lights—</i> Commissions to collectors of customs acting as superintendents of lights, being for disbursements to be made by them for the light-house establishment, during the fiscal year ending June 30, 1881.....	Appropriated.	20	380	1	7,500 00	7,500 00
Total Light-house Establishment.....						2,006,500 00	1,981,500 00
COAST AND GEODETIC SURVEY.							
<i>Survey of the Atlantic and Gulf Coasts, Eastern Division—</i>							
For every purpose and object necessary for and incident to the continuation of the survey of the Atlantic and Gulf coasts of the United States, of the Mississippi and other rivers to the head of either tidal influence or of ship-navigation; soundings, deep-sea temperatures, dredgings, and current observations along the above-named coasts; in the Gulf of Mexico and Gulf stream, including its entrance into the Gulf, its course through the Caribbean and into and around the Sargasso Sea; the triangulation towards the Western coast, and furnishing points for State surveys; the preparation and publication of charts, the Coast Pilot, and other results of the work, with the purchase of materials therefor; including compensation of civilians engaged in the work.....	R. S.	910	4681, 4691	}.....	\$300,000 00	\$300,000 00
Mar. 3, 1871	16	508	1				
Appropriated.	20	382	1				
<i>Survey of the Pacific Coasts, Western Division—</i>							
For every purpose and object necessary for and incident to the continuation of the survey of the Pacific coasts of the United States, the Columbia and other rivers, to the head of either tidal influence or of ship-navigation; deep-sea soundings, temperatures, currents, and dredgings along, and also in the Japan stream flowing off these coasts; the triangulation towards the eastern coast, and furnishing points for State surveys; the preparation and publication of charts, the Coast Pilot, and other results of the work, with the purchase of materials therefor, including compensation of civilians employed in the work.....	R. S.	910	4681, 4691	}.....	180,000 00	180,000 00
Sept. 30, 1850	9	541	1				
Appropriated.	20	382	1				
<i>Repairs of Vessels, Coast and Geodetic Survey—</i>							
Repairs and maintenance of the complement of vessels used in the Coast and Geodetic Survey.....	Aug. 18, 1856	11	81	1	}.....	30,000 00	30,000 00
Appropriated.	20	382	1				
<i>Publishing Observations, Coast and Geodetic Survey—</i>							
Continuing the publication of observations, and their discussion, made in the progress of the Coast and Geodetic Survey, including compensation of civilians engaged in the work, the publication to be made at the Government Printing Office.....	Mar. 3, 1869	15	302	1	}.....	6,000 00	6,000 00
Appropriated.	20	382	1				
<i>General Expenses, Coast and Geodetic Survey—</i>							
Rent of buildings for offices, work-rooms, and workshops, in Washington.....	Appropriated.	20	382	1	\$13,600 00		
Rent of fire-proof building No. 205 New Jersey avenue, south, (excepting rooms for standard weights and measures,) for the safe-keeping and preservation of the original astronomical, magnetic, hydrographic, and other records; the original topographical and hydrographic maps and charts; instruments, engraved plates, and other valuable articles of the Coast and Geodetic Survey.....	do.				5,000 00		
Rent of sub-office at San Francisco.....	do.				2,000 00		
Fuel for all the offices and buildings.....	do.				2,000 00		
Transportation of instruments, maps, and charts, the purchase of new instruments, books, maps, and charts, gas, and other miscellaneous expenses.....	do.				9,400 00		
NOTE.—For explanation of these estimates, see Appendix marked "V."						32,000 00	32,000 00
Total Coast and Geodetic Survey.....						548,000 00	548,000 00
MISCELLANEOUS OBJECTS.							
<i>Expenses of National Currency—</i>							
Paper, engraving, printing, express-charges, and other expenses.....	Appropriated.	R. S.	1000	5172, 3	}.....	\$120,000 00	\$120,000 00
	20	383	1				

Estimates of appropriations required for the service of the fiscal year ending June 30, 1881—Continued.

General object, (title of appropriation,) and details and explanations.	Date of acts, or treaties, providing for the expenditure.	References to Stats. at Large, or to Revised Statutes.			Estimated amt required for each detailed object of expenditure.	Total amount to be appropriated under each head of appropriation.	Amount appropriated for the fiscal year ending June 30, 1880.
		Vol. or R. S.	Page.	Sec.			
Recoinage of Gold and Silver Coins—							
Recoinage of gold and silver coins in the Treasury, to be expended under the direction of the Secretary of the Treasury.....	R. S.	696	3512	}	\$10,000 00	\$5,000 00
	R. S.	703	3566			
	June 19, 1878	20	191	1			
.....	June 21, 1879	21	23	1			
Propagation of Food-Fishes—							
For the introduction of shad and fresh-water herring into the waters of the Pacific, the Atlantic, the Gulf, and Great Lake States, and of salmon, white-fish, carp, gourami, and other useful food-fishes into the waters of the United States generally to which they are best adapted; also for the propagation of cod, herring, mackerel, halibut, and other sea-fishes; and for continuing the inquiry into the causes of the decrease of food-fishes of the United States; which shall be immediately available.....	R. S.	851	4395, 8	}	85,000 00	75,000 00
	Appropriated.	20	382	1			
Maintenance of Carp-Ponds—							
Maintenance of the United States carp-ponds in the city of Washington and elsewhere.....	Appropriated.	20	383	1	5,000 00	5,000 00
Maintenance of Fish-hatching Steamer—							
Maintenance of the fish-hatching steamer "Fish-hawk," built under act of March 3, 1879; to be immediately available.....	Appropriated.	20	383	1	15,000 00	
Inquiry of Food-Fishes—							
Collecting statistics of the sea-coast and lake-fisheries of the United States, especially those covered by the Washington Treaty of 1871.....	Appropriated.	20	383	1	3,500 00	3,500 00
Illustrations for Report on Food-Fishes—							
Preparation of illustrations for the report of the United States Commissioner of Fish and Fisheries.....	Appropriated.	20	383	1	1,000 00	1,000 00
Construction of Standard Weights and Measures—							
Construction and verification of standard weights and measures, including metric standards for the custom-houses, other offices of the United States, and for the several States, and mural standards of length in Washington, D. C.....	R. S.	704	3569, 3570	} \$15,000 00		
	Mar. 2, 1799	1	643	1			
	June 14, 1836	1	133	1			
	July 27, 1866	14	369	1			
	Appropriated.	20	383	1			
Rent of workshops in building No. 215 South Capitol street.....	Same acts.....				400 00		
Rent of fire-proof rooms in building No. 205 New Jersey avenue, south, for the safe-keeping and preservation of finished weights, measures, balances, and metric standards.....	do.....				1,000 00		
Fuel and lights, materials, transportation, travelling, and other miscellaneous expenses.....	do.....				600 00		
Contribution to maintenance of International Bureau of Weights and Measures, in conformity with terms of convention signed May twentieth, eighteen hundred and seventy-five.....	Convention ratified	}			1,900 00		
	May 28, 1878						
Expenses of attendance of the American member of the International Committee on Weights and Measures at the Sexennial General Conference, provided for in the convention signed May twentieth, eighteen hundred and seventy-five, six hundred dollars, or so much thereof as may be necessary.....	Convention ratified	}			600 00	19,500 00	8,900 00
	May 28, 1878						
Fuel, Lights, and Water for Public Buildings—							
Fuel, light, water, and miscellaneous items required by the janitors and firemen in the proper care of the buildings, furniture, and heating apparatus, such as brooms, mops, brushes, buckets, wheelbarrows, shovels, saws, hatchets, and hammers, for all public buildings under the control of the Treasury Department.....	Appropriated.	20	383	1	450,000 00	380,000 00
NOTE.—The increase of \$70,000 asked over the appropriation for 1880 is to provide for four new buildings, namely: Austin, Texas; Fall River, Mass.; Chicago, Ill., and New Orleans, La.							
Furniture and Repairs of Furniture for Public Buildings—							
Furniture and repairs of furniture, and carpets, for all public buildings under the control of the Treasury Department.....	Appropriated.	20	383	1	100,000 00	120,000 00
Furniture for new buildings:							
Austin, Texas.....	\$10,000 00	} Submitted.					
Fall River, Mass.....	12,000 00						
Chicago, Ill.....	200,000 00						
New Orleans, La., (third story)....	15,000 00						
	<u>237,000 00</u>						

Estimates of appropriations required for the service of the fiscal year ending June 30, 1881—Continued.

General object, (title of appropriation,) and details and explanations.	Date of acts, or treaties, providing for the expenditure.	References to Stats. at Large, or to Revised Statutes.			Estimated am't required for each detailed object of expenditure.	Total amount to be appropriated under each head of appropriation.	Amount appropriated for the fiscal year ending June 30, 1880.
		Vol. or R. S.	Page.	Sec.			
<i>Pay of Custodians and Janitors—</i> Pay of custodians and janitors for all public buildings under control of the Treasury Department.....	Appropriated.	20	384	1	\$90,000 00	\$90,000 00
<i>Vaults, Safes, and Locks for Public Buildings—</i> Vaults, safes, and locks, and repairs of same, for all public buildings under control of the Treasury Department....	Appropriated.	20	384	1	75,000 00	50,000 00
<i>Heating Apparatus for Public Buildings—</i> Heating, hoisting, and ventilating apparatus, and repairs of same, for all public buildings under control of Treasury Department.....	Appropriated.	20	384	1	100,000 00	75,000 00
<i>Plans for Public Buildings—</i> Photographing-materials and labor for duplicating plans for all public buildings under control of Treasury Department.....	Appropriated.	20	384	1	5,000 00	1,500 00
<i>Suppressing Counterfeiting and other Crimes—</i> Expenses of detecting and bringing to trial and punishment persons engaged in counterfeiting Treasury notes, bonds, national-bank notes, and other securities of the United States, as well as the coins of the United States, and other crimes against the Government, and for no other purpose whatever.....	July 11, 1862 Mar. 3, 1863 Appropriated.	12 12 20	533 713 384	5 8 1	}.....	100,000 00	60,000 00
NOTE.—I am clearly of opinion the secret-service division cannot be efficiently operated for less than \$100,000 per annum. I have closely observed the effect of the reduction of the appropriation for the present fiscal year to \$60,000, and it is evident that the service is suffering for the want of sufficient means to protect the rights and interests of the Government.—(Solicitor of the Treasury.)							
<i>Compensation in Lieu of Moieties—</i> Compensation in lieu of moieties in certain cases under the customs-revenue laws.....	June 22, 1874 Mar. 3, 1879	18 20	186 384	3 1	}.....	50,000 00	20,000 00
<i>Salaries and Travelling Expenses of Agents at Seal-Fisheries in Alaska—</i> One agent..... One assistant agent..... Two assistant agents, at \$2,190 each..... Necessary travelling expenses of agents in going to and returning from Alaska, at \$600 each per annum.....	Mar. 3, 1875 Appropriated. Same acts..... do.....	18 20	375 384	1 1	} \$3,650 00 2,920 00 4,380 00 2,400 00	13,350 00	13,350 00
<i>Examination of Rebel Archives and Records of Captured Property—</i> To enable the Secretary of the Treasury to have the records of captured and abandoned property examined, and information furnished therefrom, for the use and protection of the Government.....	Appropriated.	20	384	1	5,000 00	5,000 00
<i>Lands and other Property of the United States—</i> Custody, care, and protection of lands and other property belonging to the United States.....	Appropriated.	20	384	1	5,000 00	5,000 00
<i>Library of the Treasury Department—</i> Purchase of books for the library of Treasury Department..	Appropriated.	20	385	1	1,000 00	1,000 00
<i>Distinctive Paper for United States Notes—</i> For paper, including mill expenses, transportation, examination, counting, and delivery.....	Submitted.....	61,249 69
NOTE.—This estimate is based upon the statement of the Treasurer of the United States that it will require seven million (7,000,000) sheets of paper to supply him with new notes to replace those worn-out, redeemed, and destroyed.							
Total Miscellaneous Objects.....	1,314,599 69	1,039,250 00
Total Miscellaneous under the Treasury Department.....	5,762,839 69	5,379,610 00
UNDER THE WAR DEPARTMENT.							
SIGNAL SERVICE.							
<i>Observation and Report of Storms for the Benefit of Commerce and Agriculture—</i> Expenses of the observation and report of storms by telegraph and signal for the benefit of commerce and agriculture throughout the United States; for manufacture, purchase, and repair of meteorological and other necessary instruments; for telegraphing reports; for expenses of storm-signals announcing the probable approach and force of storms; for continuing the establishment and connections of stations at life-saving stations and light-houses; for instrument-shelters; for hire, furniture, and expenses of offices maintained for public use in cities and ports receiving reports; for river reports; for maps and bulletins to be displayed in chambers-of-commerce and boards-of-trade rooms, and for distribution; for books, periodicals, newspapers, and stationery; and for incidental expenses not otherwise provided for..... Feb. 9, 1870 Appropriated.	R. S. 16 20	36 369 386	221,3 12 1	}.....	\$375,000 00	\$375,000 00

Estimates of appropriations required for the service of the fiscal year ending June 30, 1881—Continued.

General object, (title of appropriation,) and details and explanations.	Date of acts, or treaties, providing for the expenditure.	References to Stats. at Large, or to Revised Statutes.			Estimated amt required for each detailed object of expenditure.	Total amount to be appropriated under each head of appropriation.	Amount appropriated for the fiscal year ending June 30, 1880.			
		Vol. or R. S.	Page.	Sec.						
Construction, Maintenance, and Repairs of Military-Telegraph Lines— For the construction and continuing the construction, maintenance, and use of military-telegraph lines on the Indian and Mexican frontiers, and in the Northwest; for the connection of military posts and stations, and for the better protection of immigration and the frontier settlements from depredations, especially in the State of Texas, and the Territories of New Mexico, Arizona, Dakota, Washington, and Wyoming, and the Indian Territory, under the provisions of the acts approved March 3, 1875, and June 20, 1878	June 3, 1874 June 23, 1874 Appropriated.	18 18 20	51, 2 223 336	1 1 1	} -----	\$75,000 00	\$90,000 00			
NOTE.—The \$90,000 appropriated for the fiscal year 1880 includes \$20,000 for extension of the military-telegraph lines from Fort Buford to Helena, Dakota [Montana] Territory, and \$20,000 for extension of the military-telegraph lines from Fort Elliott, Texas, westward.										
Total Signal Office								450,000 00	465,000 00	
MISCELLANEOUS OBJECTS.										
National Cemeteries— Maintaining and improving national cemeteries	} ----- Appropriated.	R. S. R. S.	943 944	4870 4879	} -----	\$100,000 00	\$100,000 00			
Superintendents of National Cemeteries— Pay of seventy-one superintendents of national cemeteries		21	33	1				59,720 00	59,000 00	
Survey of Northern and Northwestern Lakes— Reduction of the field-work of the lake survey; for preparation and publication of the final report; for printing charts for the use of navigators; for continuance of water-level observations; for aid to State surveys, and miscellaneous	Appropriated.	20	388	1	44,800 00	85,000 00				
NOTE.—Five charts remain to be completed in the office, and engraved on copper. About six thousand charts are now printed and issued each year for use of navigators.										
Transportation of Reports and Maps to Foreign Countries— Transportation of reports and maps to foreign countries through the Smithsonian Institution	Submitted				500 00					
NOTE.—Publications as donations or exchanges sent to foreign countries were formerly transported free of charge through the Smithsonian Institution. On the 1st of January, 1879, the Institution issued a circular giving notice that a charge for such transportation would thereafter be made at the rate of five cents per pound. The Smithsonian Institution is the most convenient and advantageous medium for transmitting publications to institutions, scientists, &c., abroad, as donations or exchanges. In nearly all cases the books and maps exceed the weight and dimensions allowed in the foreign mails. Express-charges are greatly in excess of five cents per pound.										
Publication of Official Records of the War of the Rebellion— Compensation of temporary clerks and other employes; the collection of such confederate records as may be placed, by gift or loan, at the disposal of the Government; the rent of necessary offices; and for fuel, stationery, and incidental expenses, viz: Compensation of clerks and other employes Travelling expenses of agent Rent of offices, fuel, stationery, and incidental expenses Extra compensation to two clerks in Adjutant General's office Composition, stereotyping, and printing of proof copies, under the direction of the Secretary of War, of a compilation of the military records both of the Union and confederate armies (other than maps) for the period ending on or about December 31, 1861	Mar. 3, 1879 do do Submitted do	20 do do do do	388 do do do do	1 do do do do	\$35,880 00 1,200 00 3,400 00 400 00 9,000 00	49,880 00	40,490 00			
Expenses of Military Convicts— Payment of costs and charges of State penitentiaries for the care, clothing, maintenance, and medical attendance of United States military convicts confined in them	Appropriated.	20	388	1	16,000 00	16,000 00				
Postage to Postal-Union Countries— For postage-stamps for the War Department and its bureaus, as required under the Postal Union, to prepay postage on matter addressed to Postal-Union countries	Appropriated.	20	389	1	5,000 00	2,600 00				
NOTE.—Ten thousand dollars was appropriated by the act of March 3, 1879, for official postage-stamps for the Executive Departments to prepay postage on matter addressed to Postal-Union countries, of which sum \$2,600 was allotted to the War Department by Treasury Department, letter dated March 21, 1879.										

Estimates of appropriations required for the service of the fiscal year ending June 30, 1881—Continued.

General object, (title of appropriation,) and details and explanations.	Date of acts, or treaties, providing for the expenditure.	References to Stats. at Large, or to Revised Statutes.			Estimated amt required for each detailed object of expenditure.	Total amount to be appropriated under each head of appropriation.	Amount appropriated for the fiscal year ending June 30, 1880.
		Vol. or R. S.	Page.	Sec.			
<i>Support and Improvement of the Military Prison, Fort Leavenworth, Kansas—</i>							
Subsistence stores for 350 prisoners, 365 days, 127,750 rations, at 16 cents per ration.....	R. S.	242	1344 to 1361	} \$20,440 00		
	May 21, 1874	18	48	1			
	Mar. 3, 1879	20	389	1			
1,800 gallons lard oil for illuminating purposes, at 60 cents per gallon, and 300 gross lamp-wicking, at \$1 50 per gross.....	Same acts.....			1,125 00		
Tobacco for issue to prisoners on excessive and special hard labor.....	do.....			400 00		
Hay for prisoners' bedding, 35 tons, at \$5 per ton.....	do.....			175 00		
1,200 cords of hard wood, at estimated cost of \$5 50 per cord, for making steam for running engines and machinery and for heating and cooking purposes.....	do.....			6,600 00		
Stoves, stove-pipe, and elbows in buildings not heated by steam.....	do.....			100 00		
Stationery and blank books for use in offices of governor and prison-adjutant.....	do.....			150 00		
Miscellaneous stores for general use, and for disinfectant purposes, drainage, &c.....	do.....			400 00		
Rubber hose for conveying water to tanks, 400 feet, at 75 cents per foot.....	do.....			300 00		
Tools and material in shops: carpenters, \$1,000; blacksmiths, \$1,000; painters, \$300; tanners, \$100; harness, \$100; tailors, \$100; shoe, \$100; at stone quarry, \$100; repairs of army transportation, \$200; cleaning and repairing machinery, and for belting, &c., \$500.....	do.....			3,500 00		
50,000 paving-bricks for walks and gutters, at \$10 per thousand; stone coping for prison-wall, none suitable being found on the Government reservation, \$2,000.....	do.....			2,500 00		
Material for 325 suits of citizens' clothing, at \$3 each, and 325 citizen-hats, at 75 cents each, for issue to prisoners on discharge; also 350 straw hats, at 25 cents each, for prisoners' wear in summer.....	do.....			1,306 25		
Donations of \$5 each to 325 prisoners on discharge.....	do.....			1,625 00		
Reward for apprehension and delivery at prison of escaped prisoners.....	do.....			300 00		
Extra-duty pay to six members of the prison-guard, at \$5 per month each, in charge of working-parties, and to the prison-adjutant's clerk, 313 days, at 35 cents per day.....	do.....			469 55		
Two night-watchmen, at \$30 per month each, guarding quartermaster's stables and grounds adjacent to prison entrance.....	do.....			720 00		
Five teamsters driving quartermaster's teams, hauling stores, &c., at \$30 per month each.....	do.....			1,800 00		
Two clerks in offices of disbursing officer and acting assistant quartermaster of prison, one at \$125 per month and one at \$100 per month.....	do.....			2,700 00		
Hire of foreman in shops and in charge of prison mechanics and for hire of engineers, (one carpenter, one blacksmith, one stone-mason, one quarryman, two engineers, one in charge of steam-heating and cooking apparatus and running portable engine, and one in charge of machinery and running stationary engine,) six men, at \$100 per month each.....	do.....			7,200 00		
General repairs to officers' quarters, prison-buildings, shops, &c., and for extension of shops.....	do.....			3,000 00		
						\$54,810 80	\$67,440 00
<i>Artillery School at Fortress Monroe, Virginia—</i>							
To provide for text-books, drawing materials, models, and material necessary in the science of engineering, and of artillery, stationery, and miscellaneous necessities for the use of the school.....	Appropriated.....	20	389	1	10,518 10	4,750 00
NOTE.—For details of this estimate, see Appendix, marked "W."							
<i>Support of Transient Paupers—</i>							
Care, support, and medical treatment of seventy-five transient paupers, medical and surgical patients in the city of Washington.....	Appropriated.....	20	389	1	15,000 00	15,000 00
<i>Appliances for Disabled Soldiers—</i>							
Providing surgical appliances for persons disabled in the military or naval service of the United States, and not otherwise specially provided for.....	Appropriated.....	20	389	1	3,000 00	1,000 00

Estimates of appropriations required for the service of the fiscal year ending June 30, 1881—Continued.

General object, (title of appropriation,) and details and explanations.	Date of acts, or treaties, providing for the expenditure.	References to Stats. at Large, or to Revised Statutes.			Estimated am't required for each detailed object of expenditure.	Total amount to be appropriated under each head of appropriation.	Amount appropriated for the fiscal year ending June 30, 1880.
		Vol. or R. S.	Page.	Sec.			
<i>Artificial Limbs—</i>							
Furnishing artificial limbs and appliances, or commutation, therefor, and transportation.....	----- Aug. 15, 1876 Appropriated.	R. S. 19 20	929 203 389	4787, 4791 1,2 1	-----	\$350,000 00	\$100,000 00
NOTE.—Under Revised Statutes, 4787, and the act of August 15, 1876, artificial limbs are furnished once in five years. The third period of five years begins June 17, 1880, and the greater part of the claimants may be expected to apply during the year following. The amount required in 1875 is estimated to have been greater than that now asked for.							
<i>Support of National Home for Disabled Volunteer Soldiers—</i>							
Current expenses, including construction and repairs at the Central branch, Dayton, Ohio.....	Mar. 3, 1875 Appropriated.	R. S. 18 20	937 360 390	4830 1 1	\$611,330 29		
Current expenses, including construction and repairs at the Eastern branch, near Augusta, Maine.....	Same acts.....				146,802 75		
Current expenses, including construction and repairs at the Northwestern branch, at Milwaukee, Wis.....	do.....				143,984 25		
Current expenses, including construction and repairs at the Southern branch, at Hampton, Va.....	do.....				116,443 54		
Out-door relief and incidental expenses.....	----- Appropriated.	R. S. R. S. 20	937 937 390	4828 4833 1	15,000 00		
						1,033,560 83	880,000 00
Total Miscellaneous Objects.....						1,742,789 73	1,371,280 00
Total Miscellaneous under War Department.....						2,192,789 73	1,836,280 00
UNDER THE DEPARTMENT OF THE INTERIOR.							
PUBLIC LANDS.							
OFFICE OF SURVEYOR-GENERAL OF LOUISIANA.							
<i>Contingent Expenses, Office of Surveyor-General of Louisiana—</i> Fuel, books, stationery, messenger-hire, and other incidental expenses.....	----- Appropriated.	R. S. 20	391 393	2227 1	-----	\$2,000 00	\$1,000 00
OFFICE OF SURVEYOR-GENERAL OF FLORIDA.							
<i>Contingent Expenses, Office of Surveyor-General of Florida—</i> Rent of office of surveyor-general, fuel, books, stationery, and other incidental expenses.....	----- Appropriated.	R. S. 20	391 393	2227 1	-----	1,000 00	1,000 00
OFFICE OF SURVEYOR-GENERAL OF MINNESOTA.							
<i>Contingent Expenses, Office of Surveyor-General of Minnesota—</i> Fuel, books, stationery, pay of messenger, and other incidental expenses.....	----- Appropriated.	R. S. 20	391 393	2227 1	-----	2,000 00	1,500 00
OFFICE OF SURVEYOR-GENERAL OF DAKOTA.							
<i>Contingent Expenses, Office of Surveyor-General of Dakota—</i> Rent of office for surveyor-general, fuel, books, stationery, and other incidental expenses.....	----- Appropriated.	R. S. 20	391 393	2227 1	-----	2,700 00	1,500 00
OFFICE OF SURVEYOR-GENERAL OF COLORADO.							
<i>Contingent Expenses, Office of Surveyor-General of Colorado—</i> Rent of office for surveyor-general, fuel, books, stationery, and other incidental expenses.....	----- Appropriated.	R. S. 20	391 393	2227 1	-----	2,500 00	1,500 00
OFFICE OF SURVEYOR-GENERAL OF NEW MEXICO.							
<i>Contingent Expenses, Office of Surveyor-General of New Mexico—</i> Rent of office for surveyor-general, fuel, books, stationery, and other incidental expenses.....	----- Appropriated.	R. S. 20	391 393	2227 1	-----	4,000 00	1,500 00
NOTE.—The \$4,000 estimated for incidental expenses is to cover the cost of a fire-proof safe, and of the renewal of office-furniture dilapidated by wear and tear of upwards of twenty years' duration.							
OFFICE OF SURVEYOR-GENERAL OF CALIFORNIA.							
<i>Contingent Expenses, Office of Surveyor-General of California—</i> Fuel, books, stationery, pay of messenger, and other incidental expenses.....	----- Appropriated.	R. S. 20	391 393	2227 1	-----	4,000 00	3,000 00
NOTE.—Supply of record books, blank books, and other stationery, to meet the exigencies of the extensive surveying service, actually require the means estimated in order to obviate deficiencies.							

Estimates of appropriations required for the service of the fiscal year ending June 30, 1881—Continued.

General object, (title of appropriation,) and details and explanations.	Date of acts, or treaties, providing for the expenditure.	References to Stats. at Large, or to Revised Statutes.			Estimated amt't required for each detailed object of expenditure.	Total amount to be appropriated under each head of appropriation.	Amount appropriated for the fiscal year ending June 30, 1880.
		Vol. or R. S.	Page.	Sec.			
OFFICE OF SURVEYOR-GENERAL OF IDAHO.							
<i>Contingent Expenses, Office of Surveyor-General of Idaho—</i>							
Rent of office for surveyor-general, fuel, books, stationery, } and other incidental expenses }	Appropriated.	R. S. 20	391 393	2227 1	}	\$2,000 00	\$1,500 00
OFFICE OF SURVEYOR-GENERAL OF NEVADA.							
<i>Contingent Expenses, Office of Surveyor-General of Nevada—</i>							
Rent of office for surveyor-general, fuel, books, stationery, } and other incidental expenses }	Appropriated.	R. S. 20	391 393	2227 1	}	2,700 00	1,500 00
NOTE.—The \$2,700 estimated for contingent expenses is considered absolutely necessary to cover the office-expenses and prevent a deficiency from occurring, as has been the case in prior years.							
OFFICE OF SURVEYOR-GENERAL OF OREGON.							
<i>Contingent Expenses, Office of Surveyor-General of Oregon—</i>							
Fuel, books, stationery, pay of messenger, and other inci- } dental expenses..... }	Appropriated.	R. S. 20	391 393	2227 1	}	1,500 00	1,500 00
OFFICE OF SURVEYOR-GENERAL OF WASHINGTON.							
<i>Contingent Expenses, Office of Surveyor-General of Washington—</i>							
Rent of office for surveyor-general, fuel, books, station- } ery, and other incidental expenses..... }	Appropriated.	R. S. 20	391 393	2227 1	}	2,000 00	1,500 00
OFFICE OF SURVEYOR-GENERAL OF NEBRASKA AND IOWA.							
<i>Contingent Expenses, Office of Surveyor-General of Nebraska and</i>							
<i>Iowa—</i>							
Rent of office for surveyor-general, fuel, books, station- } ery, and other incidental expenses..... }	Appropriated.	R. S. 20	391 393	2227 1	}	2,500 00	1,500 00
NOTE.—The \$2,500 estimated for incidental expenses includes the cost of binding township-plats and field-notes.							
OFFICE OF SURVEYOR-GENERAL OF MONTANA.							
<i>Contingent Expenses, Office of Surveyor-General of Montana—</i>							
Rent of office for surveyor-general, fuel, books, station- } ery, and other incidental expenses..... }	Appropriated.	R. S. 20	391 393	2227 1	}	2,500 00	1,500 00
NOTE.—The \$2,500 estimated for incidental expenses includes the cost of binding township-plats and field-notes.							
OFFICE OF SURVEYOR-GENERAL OF UTAH.							
<i>Contingent Expenses, Office of Surveyor-General of Utah—</i>							
Rent of office for surveyor-general, fuel, books, station- } ery, and other incidental expenses..... }	Appropriated.	R. S. 20	391 394	2227 1	}	2,500 00	1,500 00
OFFICE OF SURVEYOR-GENERAL OF WYOMING.							
<i>Contingent Expenses, Office of Surveyor-General of Wyoming—</i>							
Rent of office for surveyor-general, fuel, books, station- } ery, and other incidental expenses, including pay of a messenger..... }	Appropriated.	R. S. 20	391 394	2227 1	}	2,000 00	1,500 00
OFFICE OF SURVEYOR-GENERAL OF ARIZONA.							
<i>Contingent Expenses, Office of Surveyor-General of Arizona—</i>							
Rent of office for surveyor-general, fuel, books, station- } ery, and other incidental expenses..... }	Appropriated.	R. S. 20	391 394	2227 1	}	2,000 00	1,500 00
NOTE.—In reference to the estimates for contingent expenses of the offices of surveyors-general, see Appendix, marked "D."							
COLLECTING THE REVENUE FROM PUBLIC LANDS.							
<i>Salaries and Commissions of Registers and Receivers—</i>							
Salaries and commissions of registers and receivers of district land offices, as provided by law, not exceeding \$3,000 each. (See detailed statement below)..... }		R. S.	392	2237,'8	}	558,000 00	386,000 00
		June 23, 1874	18	213	1		
		Mar. 3, 1875	18	384	1		
		Mar. 3, 1879	20	392	1		
NOTE.—For explanation of this estimate, see Appendix, marked "D."							
		Salaries and commissions.		Total.			
Alabama—							
Huntsville.....		\$6,000					
Montgomery.....		6,000					
						\$12,000	

Estimates of appropriations required for the service of the fiscal year ending June 30, 1881—Continued.

General object, (title of appropriation,) and details and explanations.	Date of acts, or treaties, providing for the expenditure.	References to Stats. at Large, or to Revised Statutes.			Estimated amt required for each detailed object of expenditure.	Total amount to be appropriated under each head of appropriation.	Amount appropriated for the fiscal year ending June 30, 1880.
		Vol. or R. S.	Page.	Sec.			
<i>Collecting the Revenue from Public Lands—Continued.</i>							
		Salaries and commissions.	Total.				
Arizona—							
Florence		\$6,000	} \$12,000				
Prescott		6,000					
Arkansas—							
Camden		6,000	} 24,000				
Dardanelle		6,000					
Harrison		6,000					
Little Rock		6,000					
California—							
Bodie		6,000	} 60,000				
Humboldt		6,000					
Los Angeles		6,000					
Marysville		6,000					
Sacramento		6,000					
San Francisco		6,000					
Shasta		6,000					
Stockton		6,000					
Susanville		6,000					
Visalia		6,000					
Colorado—							
Central City		6,000	} 36,000				
Del Norte		6,000					
Denver City		6,000					
Lake City		6,000					
Leadville		6,000					
Pueblo		6,000					
Dakota—							
Bismarck		6,000	} 36,000				
Deadwood		6,000					
Fargo		6,000					
Sioux Falls		6,000					
Springfield		6,000					
Yankton		6,000					
Florida—							
Gainesville		6,000	6,000				
Idaho—							
Boise City		6,000	} 18,000				
Lewiston		6,000					
Oxford		6,000					
Iowa—							
Des Moines		6,000	6,000				
Kansas—							
Concordia		6,000	} 48,000				
Hays City		6,000					
Independence		6,000					
Kirwin		6,000					
Larned		6,000					
Salina		6,000					
Topeka		6,000					
Wichita		6,000					
Louisiana—							
Natchitoches		6,000	} 12,000				
New Orleans		6,000					
Michigan—							
Detroit		6,000	} 24,000				
East Saginaw		6,000					
Marquette		6,000					
Reed City		6,000					
Minnesota—							
Benson		6,000	} 54,000				
Crookston		6,000					
Duluth		6,000					
Fergus Falls		6,000					
New Ulm		6,000					
Redwood Falls		6,000					
Saint Cloud		6,000					
Taylor's Falls		6,000					
Worthington		6,000					

Estimates of appropriations required for the service of the fiscal year ending June 30, 1881—Continued.

General object, (title of appropriation,) and details and explanations.	Date of acts, or treaties, providing for the expenditure.	References to Stats. at Large, or to Revised Statutes.			Estimated am't required for each detailed object of expenditure.	Total amount to be appropriated under each head of appropriation.	Amount appropriated for the fiscal year ending June 30, 1880.		
		Vol. or R. S.	Page.	Sec.					
<i>Collecting the Revenue from Public Lands—</i> Continued.									
Salaries and commissions.									
Total.									
Mississippi— Jackson					\$6,000	\$6,000			
Missouri— Boonville					6,000	} 18,000			
Ironton					6,000				
Springfield					6,000				
Montana— Bozeman					6,000	} 12,000			
Helena					6,000				
Nebraska— Beatrice					6,000	} 42,000			
Bloomington					6,000				
Grand Island					6,000				
Lincoln					6,000				
Niobrara					6,000				
Norfolk					6,000				
North Platte					6,000				
Nevada— Carson City					6,000	} 12,000			
Eureka					6,000				
New Mexico— La Mesilla					6,000	} 12,000			
Santa Fé					6,000				
Oregon— La Grande					6,000	} 30,000			
Lake View					6,000				
Oregon City					6,000				
Roseburg					6,000				
The Dalles					6,000				
Washington— Colfax					6,000	} 24,000			
Olympia					6,000				
Vancouver					6,000				
Walla Walla					6,000				
Wisconsin— Bayfield					6,000	} 36,000			
Eau Claire					6,000				
Falls Saint Croix					6,000				
La Crosse					6,000				
Menasha					6,000				
Wausau					6,000				
Wyoming— Cheyenne					6,000	} 12,000			
Evanston					6,000				
Utah— Salt Lake City					6,000	6,000			
Total					558,000				
<i>Contingent Expenses of Land Offices—</i> Incidental expenses of the several land offices	June 23, 1874 Mar. 3, 1875 Mar. 3, 1879	18 18 20	213 384 392	1 1 1	}	\$100,000 00	\$100,000 00		
NOTE.—The amount asked for under this head is intended to cover allowances for office-rent, clerk-hire, &c., as well as for fees heretofore retained by the district officers, collected under sections 2238 and 2239, Revised Statutes, and not properly accounted for. Under the corrected practice all such fees must be covered into the Treasury, and will stand as an offset to this appropriation, which will be disbursed by proper account and requisition according to law, upon allowances for rent, clerk-hire, &c., under the express authority of the Secretary of the Interior, previously obtained. There are nearly one hundred district offices already established by law, and others are liable to be created from time to time. The amount submitted will barely suffice to cover the proper and necessary allowances. See Appendix, marked "D."									
<i>Expenses of Depositing Public Moneys—</i> Expense of depositing money received from the sale of public lands	June 23, 1874 Mar. 3, 1875 Mar. 3, 1879	R. S. 18 18 20	713 213 384 392	3617 1 1 1				}	13,000 00

Estimates of appropriations required for the service of the fiscal year ending June 30, 1881—Continued.

General object, (title of appropriation,) and details and explanations.	Date of acts, or treaties, providing for the expenditure.	References to Stats. at Large, or to Revised Statutes.			Estimated amt required for each detailed object of expenditure.	Total amount to be appropriated under each head of appropriation.	Amount appropriated for the fiscal year ending June 30, 1880.
		Vol. or R. S.	Page.	Sec.			
<i>Depredations on Public Timber—</i>							
For the protection of timber on the public lands	Mar. 3, 1873	17	517	1	}	\$75,000 00	\$40,000 00
	Mar. 3, 1875	18	384	1			
	Mar. 3, 1879	20	392	1			
<i>Adjusting Claims for Indemnity for Swamp-Lands—</i>							
For the settlement of claims for swamp-lands and swamp-land indemnity	June 28, 1879	21	41	1	40,000 00	15,000 00
Total Public Lands						823,900 00	575,500 00
SURVEYING THE PUBLIC LANDS.							
<i>Surveying Public Lands—</i>							
At rates not exceeding \$12 per linear mile for standard and meander lines, \$10 for township, and \$8 for section lines, except that the Commissioner of the General Land Office may allow for the survey of standard and meander lines through lands heavily timbered, mountainous, and covered with dense undergrowth, a sum not exceeding \$16 per linear mile for standard lines, \$14 for township, and \$10 for section lines	R. S.	438	2395	}	\$400,000 00	\$300,000 00
Appropriated		20	392	1			
<i>Surveying Private-Land Claims in California—</i>							
Surveying confirmed private-land claims in California at the rates per mile prescribed by law, and office-expenses	R. S.	390	2223	}	10,000 00	7,500 00
Appropriated		20	392	1			
<i>Surveying Private-Land Claims in New Mexico—</i>							
For the preliminary survey of unconfirmed and survey of confirmed private-land claims in New Mexico at a rate not exceeding \$16 per linear mile, and office-expenses	R. S.	390	2223	}	6,000 00	10,000 00
Appropriated		20	392	1			
<i>Surveying Private-Land Claims in Arizona—</i>							
For the preliminary survey of unconfirmed and survey of confirmed private-land claims in Arizona at a rate not exceeding \$16 per linear mile, and office-expenses	R. S.	390	2223	}	8,000 00	15,000 00
Appropriated		20	392	1			
<i>Examination of Public Surveys—</i>							
Occasional examination of public surveys in the several surveying-districts, in order to test the accuracy of the work in the field, inspect mineral deposits, coal-fields, timber districts, &c.	R. S.	390	2223	}	15,000 00	8,000 00
Appropriated		20	392	1			
NOTE.—\$15,000 is estimated to cover expenses of examiners, to be designated by the Commissioner of the General Land Office or surveyors-general, to test the fidelity of the execution of the field-work; also to enable surveyors-general to satisfy themselves of the correctness of surveys returned to them for their examination and approval, and to secure thereby a faithful execution of the work by deputy surveyors.							
<i>Survey of Boundary between the Territories of Montana and Dakota—</i>							
Survey of the boundary line between the Territories of Montana and Dakota, being so much of the 27th meridian of west longitude from Washington Observatory as is included between the 45th and 49th parallels of north latitude, at the rate of \$70 per linear mile, estimated distance, two hundred and seventy-eight miles	Submitted			19,460 00	
NOTE.—The \$19,460 is submitted for the purpose of establishing the boundary, in order to define the political jurisdiction of the Territories of Montana and Dakota, so that the respective inhabitants may know to which particular Territory their rights of citizenship belong. The boundary is needed in order that the lines of public surveys projected from different bases and meridians may be closed thereon; also to enable settlers to apply to the proper land offices to secure their claims.							
<i>Survey of Boundary between the Territories of Arizona and Utah—</i>							
Survey of the boundary line between the Territories of Arizona and Utah, being so much of the 37th parallel of north latitude as is included between the 32d and 37th meridians of west longitude from Washington Observatory, at the rate of \$75 per linear mile—estimated distance, two hundred and seventy-seven miles	Submitted			20,775 00	
NOTE.—The \$20,775 is submitted for the purpose of establishing the boundary, in order to define the political jurisdiction of the Territories of Arizona and Utah, so that the respective inhabitants may know to which particular Territory their rights of citizenship belong. The boundary is needed, in order that the lines of public surveys projected from different bases and meridians may be closed thereon; also to enable settlers to apply to the proper land offices to secure their claims.							

Estimates of appropriations required for the service of the fiscal year ending June 30, 1881—Continued.

General object, (title of appropriation,) and details and explanations.	Date of acts, or treaties, providing for the expenditure.	References to Stats. at Large, or to Revised Statutes.			Estimated am't required for each detailed object of expenditure.	Total amount to be appropriated under each head of appropriation.	Amount appropriated for the fiscal year ending June 30, 1880.
		Vol. or R. S.	Page.	Sec.			
<i>Appraisalment and Sale of Fort Dalles Military Reservation in Oregon, and other Abandoned Military Reservations—</i>							
Appraisalment of the lands and buildings erected by the United States, and sale of the same to the highest bidder, per act of March 3, 1877, (19 Statutes, page 406,) and act of February 24, 1871, (16 Statutes, page 430).....	Submitted				\$5,000 00		
<i>Reconnoissance of Surveying-Districts—</i>							
Preliminary examination of the surveying-districts by surveyors-general, to enable them to let contracts for the survey of public lands of the classes allowed by law	Submitted				15,000 00		
NOTE.—The sum of \$15,000 is needed to cover expenses of examinations in the field by surveyors-general, to enable them to ascertain where public surveys are most needed by settlers, and what lands are of a surveyable character, so that they may avoid expending appropriations in surveying sterile and waste lands.							
<i>Retracing and Reproduction of Worn and Defaced Official Township-Plats—</i>							
To enable the Commissioner of the General Land Office to continue to reproduce worn and defaced official plats of surveys now on file, and constituting a part of the records of said office.....	Appropriated.	20	393	1	20,000 00	\$12,000 00	
NOTE.—The sum of \$15,000 is required to prevent a total obliteration of designations on official township-plats, defaced and mutilated by constant use during a period of eighty years, thus rendering them unreliable in furnishing certified copies under the provisions of an act of Congress, approved July 2, 1864. (Statutes, vol. 13, page 375, Revised Statutes, section 461.) In reference to the estimates for surveying the public lands, see Appendix, marked "D."							
<i>United States Geological Survey—</i>							
Geological survey of iron and coal resources of public domain.....	Appropriated.	20	394	1	\$30,000 00		
Extending observations on coal and iron into old States.....	Appropriated.	21	53	1			
Survey of agricultural geology on public lands of Mississippi Basin.....	Same acts.....				20,000 00		
Extending observations on agricultural geology into old States.....	do.....				25,000 00		
Geological survey of gold and silver in Division of Rocky Mountains.....	do.....				10,000 00		
Geological survey of gold and silver in Division of Great Basin.....	do.....				35,000 00		
Geological survey of gold and silver in Division of Pacific Basin.....	do.....				35,000 00		
Survey of geological structure and classification of public lands in Mississippi Basin.....	do.....				25,000 00		
Survey of geological structure and classification of public lands in Rocky Mountains.....	do.....				30,000 00		
Survey of geological structure and classification of public lands in Colorado Basin.....	do.....				40,000 00		
Survey of geological structure and classification of public lands in Great Basin.....	do.....				30,000 00		
Survey of geological structure and classification of public lands in Pacific.....	do.....				25,000 00		
Total Surveying Public Lands.....					340,000 00	100,000 00	
					859,235 00	452,500 00	
MISCELLANEOUS OBJECTS.							
OFFICE OF COMMISSIONER OF EDUCATION.							
<i>Educational Museum—</i>							
Cataloguing and caring for the collections of educational apparatus and appliances, articles of school-furniture, and models of school-buildings, illustrative of foreign and domestic systems and methods of education, and for repairing the same.....	Submitted.....				5,000 00		
Expenses in wrapping, directing, tying, and packing the publications of the Bureau of Education for distribution.....	do.....				2,000 00		
					\$7,000 00		
NOTE.—For explanation of this estimate, see Appendix, marked "G."							

Estimates of appropriations required for the service of the fiscal year ending June 30, 1881—Continued.

General object, (title of appropriation,) and details and explanations.	Date of acts, or treaties, providing for the expenditure.	References to Stats. at Large, or to Revised Statutes.			Estimated am't required for each detailed object of expenditure.	Total amount to be appropriated under each head of appropriation.	Amount appropriated for the fiscal year ending June 30, 1880.
		Vol. or R. S.	Page.	Sec.			
ENTOMOLOGICAL COMMISSION.							
<i>Current Expenses, United States Entomological Commission—</i>							
Current expenses of the United States Entomological Commission in the investigation into the habits of the Rocky-Mountain locust, the cotton-worm, and other insects injurious to the cotton-plant and to agriculture, with a view of ascertaining how best to prevent their injuries; and for office-rent in the city of Washington, D. C., not to exceed \$500 per annum, the sum of \$25,000, to be immediately available	Appropriated.	20	397	1	}	\$25,000 00	\$15,000 00
	Appropriated.	21	29	2			
<p>NOTE.—\$10,000 of this sum is required for continuing investigations in the States and Territories of the northwest, and in British America, where lie the permanent breeding-grounds of the Rocky-Mountain locust, in order to still further perfect our knowledge thereof, and thus the better to prevent the disastrous migrations therefrom; also to enable the commission to make timely reports to the farmers of the Mississippi valley as to the prospects, and forewarn them when there is or is not danger of injury. The remaining \$15,000 is for continuing and completing the investigation into the insects injurious to the cotton-plant, and of other insects injurious to agriculture, with a view of ascertaining the best means of preventing their injuries. The losses sustained by the planters of the south from the ravages of the cotton-worm, amount in some years to thirty millions of dollars. The subject is of such importance that a full and thorough investigation is desirable. As may be gathered from Bulletin No. 3 of the Commission, the work already done has given correct knowledge where before there was nothing but conflicting theory, and has materially reduced the cost of protecting the crop; but there is so much yet to be done, that the sum estimated is required to enable the Commission to do complete and exhaustive work that shall prove of value for all time to come.</p>							
TENTH CENSUS.							
<i>Expenses of Tenth Census—</i>							
Expenses of enumeration and compilation	Mar. 3, 1879	20	480	20	2,750,000 00	250,000 00
Printing and engraving, \$125,000.							
<p>NOTE.—The act of March 3, 1879, by its 20th section, provides as follows: "The sum of three millions of dollars is hereby fixed and limited as the maximum cost of the census herein provided for, exclusive of printing and engraving; and it shall not be lawful for the Secretary of the Interior or the Superintendent of Census to incur any expense or obligation whatever, in respect to said census, in excess of that sum. And the sum of two hundred and fifty thousand dollars for printing and other preliminary expenses is hereby appropriated out of any money in the Treasury not otherwise appropriated, which sum shall form part of the three millions fixed as the cost of the census."</p> <p>The appropriation of \$2,750,000, asked for above, covers the balance of the sum of \$3,000,000, the expenditure of which is thus contemplated by law.</p> <p>The appropriation of \$125,000 is for expenses of printing the statistical tables, and engraving and printing the statistical charts of the census.</p>							
GOVERNMENT HOSPITAL FOR THE INSANE.							
<i>Current Expenses, Government Hospital for the Insane—</i>							
Support, clothing, and treatment in the Government Hospital for the Insane, of the insane of the Army and Navy, Marine Corps, and Revenue-cutter Service, and of all persons who have become insane since their entry into the military or naval service of the United States and who are indigent, and of the indigent insane of the District of Columbia	R. S.	938	4838,	}	175,000 00	160,000 00
	Appropriated.	-20	395	4858 1			
NOTE.—For explanation of this estimate, see Appendix, marked "R."							
COLUMBIA INSTITUTION FOR THE DEAF AND DUMB.							
<i>Current Expenses, Columbia Institution for the Deaf and Dumb—</i>							
Support of the institution, including salaries and incidental expenses, five hundred dollars for books and illustrative apparatus, and two thousand five hundred dollars for general repairs	Appropriated.	20	395	1	53,500 00	50,000 00
NOTE.—For explanation of this estimate, see Appendix, marked "S."							
FREEDMEN'S HOSPITAL AND ASYLUM.							
<i>Freedmen's Hospital and Asylum, Washington, D. C.—</i>							
Subsistence	Appropriated.	20	396	1	\$18,000 00		
Salaries and compensation	do				9,500 00		
Fuel and light	do				2,000 00		
Clothing, bedding, forage, transportation, and miscellaneous expenses	do				5,000 00		
Rent of hospital-buildings and grounds	do				4,000 00		
Medicines and medical supplies	do				1,500 00		
Repairs and furniture	do				1,800 00		
						41,800 00	41,736 00

Estimates of appropriations required for the service of the fiscal year ending June 30, 1881—Continued.

General object, (title of appropriation,) and details and explanations.	Date of acts, or treaties, providing for the expenditure.	References to Stats. at Large, or to Revised Statutes.			Estimated am't required for each detailed object of expenditure.	Total amount to be appropriated under each head of appropriation.	Amount appropriated for the fiscal year ending June 30, 1880.
		Vol. or R. S.	Page.	Sec.			
SMITHSONIAN INSTITUTION.							
<i>Preservation of Collections, Smithsonian Institution—</i>							
Preservation and care of the collections of the surveying and exploring expeditions of the Government, and the objects presented to the United States at the Centennial Exhibition, 1876.....	Appropriated.	20	397	1	\$50,000 00	\$28,000 00
<i>Preservation of Collections, Armory Building—</i>							
Watching, care, and storage of articles belonging to the United States, including those from the Centennial, and for transfer to the new National Museum.....	Appropriated.	20	397	1	2,500 00	2,500 00
Total Miscellaneous Objects.....						3,104,800 00	547,236 00
Total Miscellaneous under Interior Department.....						4,787,935 00	1,575,236 00
UNDER THE DEPARTMENT OF JUSTICE.							
MISCELLANEOUS.							
<i>Defending Suits and Claims for Seizure of Captured or Abandoned Property—</i>							
Payment of the necessary expenses incurred in defending suits against the Secretary of the Treasury or his agents for the seizure of captured or abandoned property, and for the examination of witnesses in claims against the United States pending in any Department, and for the defence of the United States in the Court of Claims, to be expended under the direction of the Attorney-General.....	Appropriated.	20	398	1	\$25,000 00	\$25,000 00
<i>Prosecution and Collection of Claims—</i>							
Expenses to be incurred in the prosecution and collection of claims due to the United States, to be expended under the direction of the Attorney-General.....	Appropriated	20	398	1	3,500 00	2,500 00
<i>Punishing Violations of Intercourse Acts and Frauds—</i>							
Detecting and punishing violations of the intercourse acts of Congress and frauds committed in the Indian service, the same to be expended by the Attorney-General in allowing such fees and compensation of witnesses, jurors, marshals, and agents, and in defraying such other expenses as may be necessary for this purpose	Appropriated.	20	398	1	8,500 00	3,000 00
<i>Prosecution of Crimes—</i>							
Detection and prosecution of crimes against the United States, investigation of official acts, records, and accounts, to be disbursed under the direction of the Attorney-General.....	Appropriated.	20	398	1	25,000 00	20,000 00
<i>Expenses of Territorial Courts of Utah Territory—</i>							
Defraying the contingent expenses of the courts, including compensation of the United States district attorney and his assistants; the fees and per diem of United States commissioners and clerks of the courts, and the fees, per diem, and travelling expenses of the United States marshal for the Territory of Utah, with expenses of summoning jurors, subpoenaing witnesses, of arresting, guarding, and transporting prisoners, of hiring and feeding guards, of supplying and caring for the penitentiary, arising under the act of June 23, 1874, in relation to the courts and judicial officers in the Territory of Utah, for the fiscal year ending June 30, 1881, to be paid under the direction and order of the Department of Justice, upon accounts duly verified and certified....	Appropriated.	20	398	1	20,000 00	20,000 00
REFORM SCHOOL.							
<i>Current Expenses, Reform School, District of Columbia—</i>							
Superintendent.....	}	July 25, 1866	14	233	4	\$1,500 00	
		May 15, 1872	17	119	6		
		Mar. 3, 1877	19	346	1		
		June 20, 1878	20	208	1		
		Mar. 3, 1879	20	404	1		
Assistant superintendent.....		Same acts				800 00	
Assistant superintendent, additional.....		Submitted				200 00	
Matron.....	}	July 25, 1866	14	233	4	600 00	
		May 15, 1872	17	119	6		
		Mar. 3, 1877	19	346	1		
		June 20, 1878	20	208	1		
		Mar. 3, 1879	20	404	1		

Estimates of appropriations required for the service of the fiscal year ending June 30, 1881—Continued.

General object, (title of appropriation,) and details and explanations.	Date of acts, or treaties, providing for the expenditure.	References to Stats. at Large, or to Revised Statutes.			Estimated am't required for each detailed object of expenditure.	Total amount to be appropriated under each head of appropriation.	Amount appropriated for the fiscal year ending June 30, 1880.
		Vol. or R. S.	Page.	Sec.			
<i>Current Expenses, Reform School, District of Columbia—Continued.</i>							
Two teachers	Submitted				\$1,500 00		
Three teachers	July 25, 1866	14	233	4	} 1,800 00		
	May 15, 1872	17	119	6			
	Mar. 3, 1877	19	346	1			
	June 20, 1878	20	208	1			
Medicine and medical attendance	Mar. 3, 1879	20	404	1	} 500 00		
	Same acts						
Gardener, farmers, and cook	do				1,020 00		
Baker, seamstress, laundress, and servants	do				1,200 00		
Night-watchmen	do				300 00		
Treasurer	Submitted				500 00		
Secretary	do				200 00		
Fuel, clothing, and incidental expenses	July 25, 1866	14	233	4	} 2,080 00		
	May 15, 1872	17	119	6			
	Mar. 3, 1877	19	346	1			
	June 20, 1878	20	208	1			
	Mar. 3, 1879	20	404	1			
Total					\$12,200		
NOTE.—The appropriations for the support of the Reform School, and for repairs and improvements for the fiscal year 1880, were made in connection with the appropriations for the District of Columbia, (20 Stats., page 404,) and amount to \$20,000, one-half of which is payable by the United States, and one-half by the District of Columbia. For explanation of this estimate, see Appendix, marked "T."							
Total Miscellaneous under Department of Justice					\$82,000 00	\$70,500 00	
JUDICIAL.							
UNITED STATES COURTS.							
<i>Expenses of United States Courts—</i>							
Defraying the expenses of the Supreme Court and circuit and district courts of the United States, including the District of Columbia, and also for jurors and witnesses, and expenses of suits in which the United States are concerned, of prosecution for offences committed against the United States; for the safe-keeping of prisoners, and for defraying the expenses which may be incurred in the enforcement of the act approved February 28, 1871, entitled "An act to amend an act approved May 30, 1870, entitled 'An act to enforce the rights of citizens of the United States to vote in the several States of the Union, and for other purposes,'" or any acts amendatory thereof or supplementary thereto; which expenses, being separated into the following itemized statement, show that there will be needed:							
For payment of United States marshals and deputies	\$650,000	June 30, 1879	21	43	1	\$2,825,000 00	\$2,090 000 00
For payment of district attorneys and their assistants	350,000						
For fees of clerks	160,000						
For fees of United States commissioners ..	140,000						
For fees of jurors	400,000						
For fees of witnesses	550,000						
For support of United States prisoners ..	200,000						
For rent of United States court-rooms ..	75,000						
For expenses of baliffs and other miscellaneous expenses	300,000						
Support of Convicts—							
Support and maintenance of convicts transferred from the District of Columbia, and support of convicts transferred from other districts, (and for the collection of criminal statistics,) to be disbursed under the direction of the Attorney-General		Appropriated.	20	398	1	25,000 00	15,000 00
Total Miscellaneous, Judicial						2,850,000 00	2,105,000 00
Total Miscellaneous						17,801,520 75	12,843,778 84

PERMANENT ANNUAL APPROPRIATIONS.

PERMITS AND APPROVALS

Estimates of appropriations required for the service of the fiscal year ending June 30, 1881—Continued.

General object, (title of appropriation,) and details and explanations.	Date of acts, or treaties, providing for the expenditure.	References to Stats. at Large, or to Revised Statutes.			Estimated am't required for service of year ending June 30, 1881.	Estimated amount required for service of year ending June 30, 1880.	Amount appropriated for the fiscal year ending June 30, 1879.
		Vol. or R. S.	Page.	Sec.			
SPECIFIC.							
UNDER THE TREASURY DEPARTMENT.							
<i>Smithsonian Institution—</i>							
Specific appropriation of \$39,000 to pay for the erection of buildings and expenses of the Smithsonian Institution, being six per cent. on the fund derived from the bequest of James Smithson.....		R. S.	724	3689	\$39,000 00	\$39,000 00	\$39,060 00
<i>Collecting Revenue from Customs—</i>							
Specific appropriation of \$2,750,000 for the expenses of collecting the revenue from customs for each half-year, in addition to such sums as may be received from fines, penalties, and forfeitures connected with the customs, and from fees paid into the Treasury by customs officers, and from storage, cartage, drayage, labor, and services..		R. S.	724	3687	5,500,000 00	5,500,000 00	5,500,000 00
UNDER THE WAR DEPARTMENT.							
<i>Arming and Equipping the Militia—</i>							
Specific appropriation of \$200,000 annually for the purpose of providing arms and military equipments for the whole body of the militia of the United States.....		R. S.	290	1661	200,000 00	200,000 00	200,000 00
Total Permanent Specific Appropriations.....					5,739,000 00	5,739,000 00	5,739,060 00
INDEFINITE.							
EXECUTIVE.							
UNDER THE TREASURY DEPARTMENT.							
<i>Return of Proceeds of Captured and Abandoned Property—</i>							
Indefinite appropriation for the return of proceeds from the sale of captured and abandoned property to the owners thereof, who may, to the satisfaction of the Court of Claims, prove their right to and ownership of said property.....		R. S.	724	3689	\$50,000 00	\$50,000 00	\$42,057 93
<i>Refunding Taxes Illegally Collected—</i>							
Indefinite appropriation to refund to persons money collected from them without warrant of law, as in payment of dues under the direct-tax laws.....		R. S.	724	3689	200 00	200 00	
<i>Refunding the National Debt—</i>							
Indefinite appropriation of one-half of one per cent. of the amount of bonds authorized under this act, to pay the expenses of preparing, issuing, and disposing of the same.....		R. S.	725	3689	500,000 00	500,000 00	1,915,975 11
<i>Sinking-Fund—</i>							
Indefinite appropriation of one per cent. of the entire debt of the United States, to be set apart as a sinking-fund for the purchase or payment of the public debt in such manner as the Secretary of the Treasury shall from time to time direct.....	April 17, 1876	R. S.	725	3689	} 23,116,358 38	23,495,674 82	} 36,955,604 63
		19	33	2			
Indefinite appropriation of an amount equal to the interest on all bonds belonging to the sinking-fund, to be applied, as the Secretary of the Treasury shall from time to time direct, to the purchase or payment of the public debt.....	April 17, 1876	R. S.	724	3688	} 16,711,867 34	14,435,968 73	
		19	33	2			
NOTE.—The amount actually required for the sinking-fund cannot be accurately determined at the time the estimate is made, as it depends upon what the principal of the debt may be seven months subsequently. Changes are liable to occur in the outstanding amount represented by coin-certificates, certificates of deposit, and fractional currency—which are considered as a part of the debt—as also in the accrued interest which may be due on the bonds obtained for the fund.							

Estimates of appropriations required for the service of the fiscal year ending June 30, 1881—Continued.

General object, (title of appropriation,) and details and explanations.	Date of acts, or treaties, providing for the expenditure.	References to Stats. at Large, or to Revised Statutes.			Estimated am't required for service of year ending June 30, 1881.	Estimated amount required for service of year ending June 30, 1880.	Amount appropriated for the fiscal year ending June 30, 1879.
		Vol. or R. S.	Page.	Sec.			
<i>Interest on the Public Debt—</i>							
Indefinite appropriation for payment of interest on the public debt, viz:							
Navy-pension fund.....	July 1, 1864	13	414	1	\$85,000,000 00	\$90,000,000 00	\$101,453,118 28
Loan of February, 1861, (1881's).....	July 23, 1868	15	170	1			
Oregon-war debt.....	Feb. 8, 1861	12	129	1			
Loan of July and August, 1861, (1881's).....	Mar. 2, 1861	12	199	1			
Loan of 1863, (1881's).....	July 17, 1861	12	259	1			
Funded loan of 1881.....	Aug. 5, 1861	12	313	1			
Funded loan of 1891.....	Mar. 3, 1863	12	709	1			
Funded loan of 1907.....	July 14, 1870	16	272	2			
Refunding certificates.....	Jan. 20, 1871	16	399	1			
	Same acts.....						
	do.....						
	Feb. 26, 1879	20	321	1			
<i>Interest on Pacific-Railway Stock—</i>							
Indefinite appropriation for payment of interest on the public debt.....		R. S.	725	3689	\$3,877,410 00	3,877,410 00	3,874,830 72
	July 1, 1862	12	489	1			
	July 2, 1864	13	356	1			
<i>Salaries and Expenses of Steamboat Inspectors—</i>							
Indefinite appropriation of the revenues received into the Treasury from the inspection of steam-vessels, and the licensing of the officers of such vessels; for the payment of the salaries of all supervising inspectors, local inspectors, assistant inspectors, supervising inspector-general and clerks, together with their travelling and other expenses when on official duty; and for all instruments, books, blanks, stationery, furniture, and other things necessary to carry into effect the provisions of this act.....		R. S.	724	3689	225,000 00	225,000 00	210,436 34
<i>Refunding to National Banking Associations Excess of Duty—</i>							
Indefinite appropriation of such sums as may have been paid by national banks in excess of the amounts due from them on account of the duty required to be paid to the Treasurer of the United States.....		R. S.	1009	5218	200 00	200 00	222 25
<i>Refunding Proceeds of Cotton Seized—</i>							
Indefinite appropriation of the amount actually covered into the Treasury as net proceeds of the sale of cotton unlawfully seized by the agents of the Government, after the thirtieth day of June, eighteen hundred and sixty-five, which is required to be paid to the lawful owners thereof or their legal representatives.....	May 18, 1872	17	134	5	1,500 00	1,500 00	
<i>Refunding Moneys for Lands Redeemed—</i>							
Indefinite appropriation for refunding the principal and interest of the purchase-money of lands redeemed after the sale of the same, under "An act further to amend an act entitled 'An act for the collection of direct taxes in the insurrectionary districts within the United States, and for other purposes,'" approved June 7, 1862.....		R. S.	724	3689	1,000 00	1,000 00	
<i>Repayment for Lands sold for Direct Taxes—</i>							
Indefinite appropriation to provide for the redemption and sale of lands held by the United States under the several acts levying direct taxes.....		R. S.	724	3689	4,000 00	4,000 00	11,350 00
<i>Allowance or Drawback, (Internal Revenue)—</i>							
Indefinite appropriation to pay allowance or drawback on articles on which any internal duty or tax shall have been paid when said articles are exported.....		R. S.	725	3689	50,000 00	60,000 00	57,066 17
<i>Marine-Hospital Establishment, (Customs)—</i>							
Indefinite appropriation of the money collected from masters or owners of vessels of the United States, at the rate of forty cents per month for every seaman employed, to constitute a general fund to be used for the benefit and convenience of sick and disabled American seamen.....		R. S.	726	3689	370,000 00	370,000 00	375,164 01
Indefinite appropriation of the proceeds of leases and sales of marine-hospital buildings, and lands appertaining thereto, for the Marine-Hospital Establishment.....		R. S.	729	3692			
<i>Refunding Taxes Illegally Collected, (Internal Revenue)—</i>							
Indefinite appropriation to refund and pay back taxes erroneously or illegally assessed or collected under the internal-revenue laws.....		R. S.	725	3689	100,000 00	100,000 00	135,191 71

Estimates of appropriations required for the service of the fiscal year ending June 30, 1881—Continued.

General object, (title of appropriation,) and details and explanations.	Date of acts, or treaties, providing for the expenditure.	References to Stats. at Large, or to Revised Statutes.			Estimated am't required for service of year ending June 30, 1881.	Estimated amount required for service of year ending June 30, 1880.	Amount appropriated for the fiscal year ending June 30, 1879.
		Vol. or R. S.	Page.	Sec.			
<i>Refunding Moneys Erroneously Received and Covered into the Treasury, (Internal Revenue)—</i> Indefinite appropriation to refund moneys received and covered into the Treasury before the payment of legal and just charges against the same		R. S.	725	3689	\$100 00	\$200 00	\$49 67
<i>Redemption of Stamps, (Internal Revenue)—</i> Indefinite appropriation of such sum of money as may be necessary to repay the amount or value paid for stamps which may have been spoiled, destroyed, or rendered useless or unfit for the purpose intended, or which, through mistake, may have been improperly or unnecessarily used		R. S.	725	3689	20,000 00	20,000 00	18,205 79
<i>Unclaimed Merchandise, (Customs)—</i> Indefinite appropriation to repay to claimants the overplus received from the sale of unclaimed merchandise, on due proof of their property and entitlement		R. S.	726	3689	1,000 00	2,000 00	761 26
<i>Repayment to Importers, Excess of Deposits, (Customs)—</i> Indefinite appropriation to repay to importers the excess of deposits for unascertained duties, or duties or other moneys paid under protest		R. S.	726	3689	1,500,000 00	2,000,000 00	1,782,225 97
<i>Debentures or Drawbacks, Bounties or Allowances, (Customs)—</i> Indefinite appropriation for the payment of debentures or drawbacks, bounties and allowances, which are or may be authorized and payable according to laws authorizing them: <i>Provided</i> , The collectors of customs shall be the disbursing agents to pay the same		R. S.	725	3689	4,000,000 00	4,500,000 00	4,928,179 92
<i>Debentures and other Charges, (Customs)—</i> Indefinite appropriation to pay debentures and other charges arising from duties, the revenue remaining in the hands of the collecting officers not being sufficient to pay said debentures		R. S.	725	3689	500 00	1,000 00	2,521 49
<i>Refunding Duties on Goods Destroyed, (Customs)—</i> Indefinite appropriation for refunding duties paid or accruing on goods, wares, or merchandise injured or destroyed by accidental fire or other casualty, while in the custody of the officers of customs, in any public or private warehouse under bond, or in the appraisers' stores undergoing appraisal, in pursuance of law or regulations of the Treasury Department, or while in transportation under bond from the port of entry to any other port of the United States		R. S.	726	3689	10,000 00	20,000 00	
<i>Refunding Moneys Erroneously Received and Covered, (Customs)—</i> Indefinite appropriation to refund moneys received and covered into the Treasury before the payment of legal and just charges against the same		R. S.	725	3689	100 00	100 00	
Total Permanent Indefinite under Treasury Department					135,539,235 72	139,664,253 55	151,762,961 25
UNDER THE WAR DEPARTMENT.							
<i>Bounty to Soldiers—</i> Indefinite appropriation for payment of bounties to soldiers or their widows or legal heirs, under the 12th, 13th, 14th, 15th, and 16th sections of "An act making appropriations for sundry civil expenses of the Government for the year ending June 30, 1867, and for other purposes"		R. S.	726	3689	\$60,000 00	\$60,000 00	\$67,663 47
<i>Soldiers' Home—</i> Indefinite appropriation of all stoppages or fines adjudged against soldiers by sentence of courts-martial, over and above any amount that may be due for the reimbursement of Government or of individuals; all forfeitures on account of desertion; and all moneys belonging to the estates of deceased soldiers, which now or may hereafter be unclaimed for the period of three years subsequent to the death of said soldier or soldiers, to be repaid by the commissioners of the institution, upon the demand of the heirs or legal representatives of the deceased		R. S.	727	3689	100,000 00	100,000 00	109,853 56
Total Permanent Indefinite under War Department					160,000 00	160,000 00	177,517 03

Estimates of appropriations required for the service of the fiscal year ending June 30, 1881—Continued.

General object, (title of appropriation,) and details and explanations.	Date of acts, or treaties, providing for the expenditure.	References to Stats. at Large, or to Revised Statutes.			Estimated am't required for service of year ending June 30, 1881.	Estimated amount required for service of year ending June 30, 1880.	Amount appropriated for the fiscal year ending June 30, 1879.
		Vol. or R. S.	Page.	Sec.			
UNDER THE NAVY DEPARTMENT.							
<i>Indemnity to Seamen and Marines for Lost Clothing—</i>							
Indefinite appropriation to allow and pay to each person, not an officer, employed on a vessel of the United States, sunk or otherwise destroyed, and whose personal effects have been lost, a sum not exceeding sixty dollars. In the event of the death of the person, this sum is to be paid to his legal representatives.....		R. S.	727	3689	\$5,000 00	\$5,000 00	\$495 66
Total Permanent Indefinite under Navy Department.....					5,000 00	5,000 00	495 66
UNDER THE INTERIOR DEPARTMENT.							
<i>Deposits by Individuals for Surveying Public Lands—</i>							
Indefinite appropriation of the amount deposited by individuals to pay the cost and expenses incident to the survey of lands, not mineral or reserved, upon which they have settled, any excess of the sums so deposited, over and above the actual cost of surveys, comprising all expenses incident thereto, for which they were severally deposited, to be repaid to the depositors, respectively.....		R. S.	728	3689	\$100,000 00	\$100,000 00	\$84,785 57
<i>Indemnity for Swamp-Lands to States—</i>							
Indefinite appropriation to pay to the States the proceeds of swamp-lands within their limits which may have been erroneously sold by the United States.....		R. S.	728	3689	10,000 00	15,000 00	21,091 59
<i>Refunding Money for Lands Erroneously Sold—</i>							
Indefinite appropriation to pay to the purchaser or purchasers the sum or sums of money received for lands erroneously sold by the United States.....		R. S.	728	3689	40,000 00	40,000 00	22,488 80
<i>Maryland Institution for Instruction of the Blind—</i>							
Indefinite appropriation to pay for the instruction of the indigent blind children formerly instructed in the "Columbia Institution for the Instruction of the Deaf, Dumb, and Blind," in Maryland, or some other State.....		R. S.	728	3689	5,000 00	5,000 00	5,550 00
<i>Five, Three, and Two per Cent. Fund to States, (Lands)—</i>							
Indefinite appropriation to pay the several States five per cent. (two and three per cent. only to certain of the States) of the net proceeds of sales of all public lands lying within their limits, for the purpose of education, or of making public roads and improvements. The amounts paid during the fiscal year ending June 30, 1879, were: to Colorado, \$2,373 29; to Michigan, \$606 91; to Minnesota, \$4,144 68; to Nevada, \$995 89; to Oregon, \$1,910 73; to Wisconsin, \$1,181 85; to Kansas, \$4,155 80; to Nebraska, \$714 51; to Arkansas, \$1,789 43; to Louisiana, \$13,602 71; to Alabama, \$7,809 42; to Mississippi, \$6,014 80.....		R. S.	728	3689	50,000 00	50,000 00	45,300 02
	Feb 20, 1811	2	643	5			
	Mar. 1, 1817	3	348	5			
	Mar. 2, 1819	3	491	6			
	June 23, 1836	5	58	1			
	Sept. 4, 1841	5	457	16, 17			
	Jan. 29, 1861	12	127	3			
	April 19, 1864	13	49	12			
	Mar. 3, 1875	18	476	12			
<i>Maintenance and Education of Helen and Heloise Lincoln—</i>							
Indefinite appropriation to pay interest on five thousand dollars reserved from annuities due Kiowa Indians, to be used for the maintenance, education, and support during their lifetime, until they attain the age of twenty-one years, of Helen and Heloise Lincoln, when the principal shall be paid them.....	May 15, 1870	16	377	1, 2	250 00	250 00	250 00
<i>Maintenance and Education of Adelaide and Julia German—</i>							
Indefinite appropriation to pay interest on five thousand dollars reserved from annuities due, or to become due, Cheyenne Indians, to be used for the maintenance, education, and support of Adelaide and Julia German until they attain the age of twenty-one years, when the principal and all unexpended interest shall be paid them....	Mar. 3, 1875	18	424	1	250 00	250 00	250 00
Total Permanent Indefinite under the Interior Department.....					205,500 00	210,500 00	179,715 98
DEPARTMENT OF JUSTICE.							
<i>Fees for Supervisors of Elections—</i>							
Indefinite appropriation to pay supervisors of elections compensation, apart from and in excess of all fees allowed by law, for the performance of any duty as circuit-court commissioner.....		R. S.	729	3689	\$100,000 00	\$100,000 00	\$115,032 89
Total Permanent Indefinite under Executive.....					136,009,735 72	140,139,753 55	152,235,722 81

Estimates of appropriations required for the service of the fiscal year ending June 30, 1881—Continued.

General object, (title of appropriation,) and details and explanations.	Date of acts, or treaties, providing for the expenditure.	References to Stats. at Large, or to Revised Statutes.			Estimated am't required for service of year ending June 30, 1881.	Estimated amount required for service of year ending June 30, 1880.	Amount appropriated for the fiscal year ending June 30, 1879.
		Vol. or R. S.	Page.	Sec.			
JUDICIAL.							
SUPREME COURT OF THE UNITED STATES.							
<i>Salaries, Justices, &c., Supreme Court—</i>							
Indefinite appropriation to pay the reporter of the Supreme Court for three hundred copies of the second volume of the decisions of the court.....		R. S.	729	3689	\$1,500 00	\$1,500 00	\$1,500 00
Total Permanent Indefinite under Judicial.....					1,500 00	1,500 00	1,500 00
Total Permanent Specific and Indefinite Appropriations.....					141,750,235 72	145,880,253 55	157,976,282 81

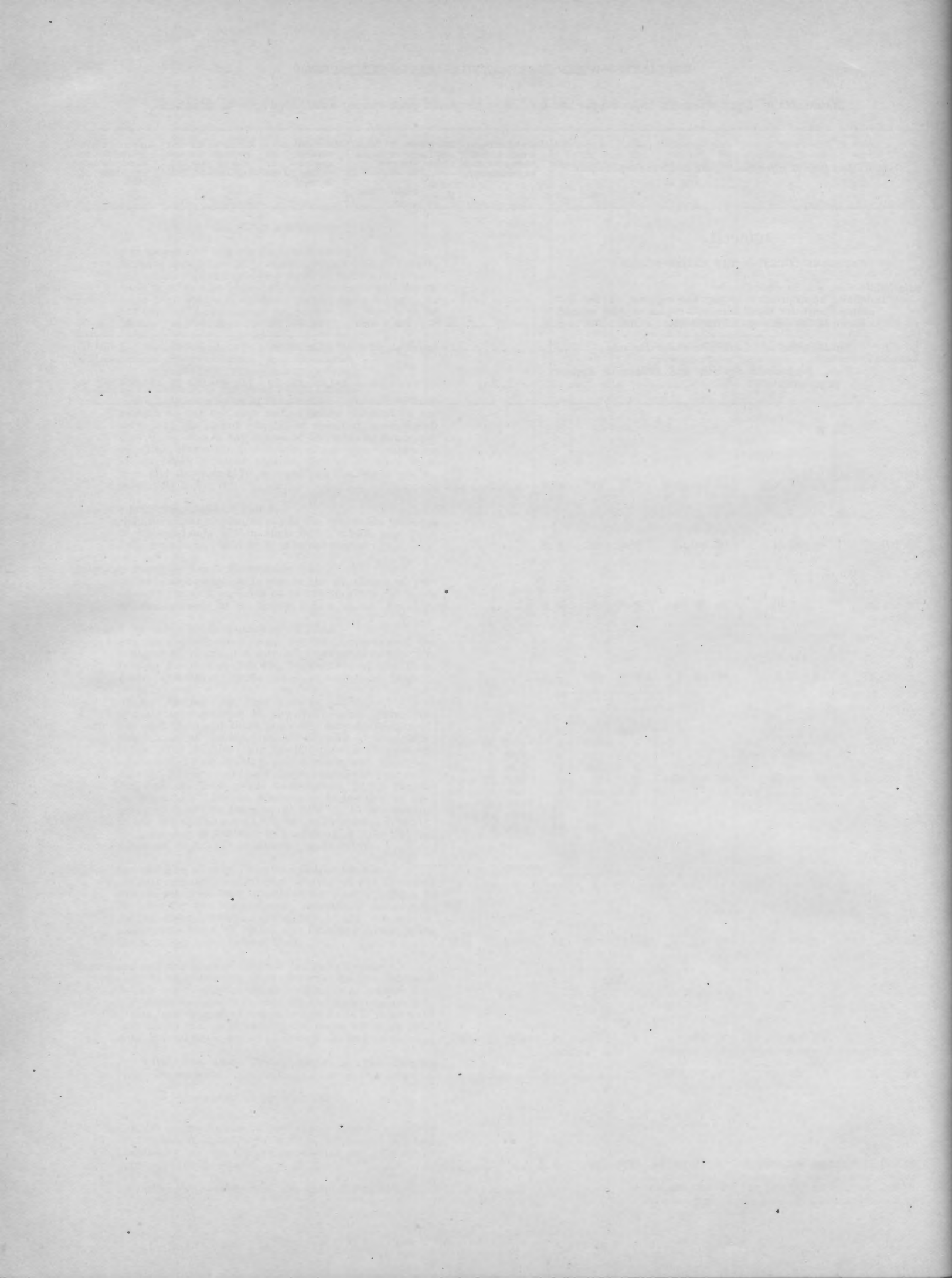

RECAPITULATION.

RECAPITULATION

RECAPITULATION BY TITLES.

Objects.	Estimates for 1881.	Appropriations for 1880.
LEGISLATIVE.		
UNITED STATES SENATE.		
Salaries and mileage of Senators.....	\$413,000 00	\$416,000 00
General salary account of the Senate.....	187,107 68	190,314 20
Compiling and preparing Congressional Directory.....	1,200 00	1,200 00
Reporting proceedings and debates, Senate.....	25,000 00	25,000 00
Contingent expenses of the Senate.....	114,455 00	130,752 50
Appropriations for 1880 not asked for in 1881, including deficiencies and miscellaneous*.....		66,300 31
Total United States Senate.....	740,762 68	829,567 01
HOUSE OF REPRESENTATIVES.		
Salaries and mileage of Members and Delegates.....	\$1,630,000 00	\$1,618,000 00
General salary account of the House.....	230,873 00	236,319 98
Contingent expenses of the House.....	202,505 00	236,820 00
Appropriations for 1880 not asked for 1881, including deficiencies and miscellaneous*.....		130,695 01
Total House of Representatives.....	2,063,378 00	2,221,834 99
LEGISLATIVE MISCELLANEOUS.		
Pay of Capitol police.....	\$35,500 00	\$35,500 00
General salary account of Public Printer.....	13,600 00	13,600 00
Contingent expenses of Public Printer.....	2,500 00	2,000 00
General salary account of Library of Congress.....	36,840 00	36,840 00
Increase of Library of Congress.....	13,000 00	14,000 00
Contingent expenses of Library of Congress.....	2,000 00	1,500 00
General salary account of Botanic Garden.....	10,000 00	10,000 00
Improving Botanic Garden.....	4,000 00	4,000 00
General salary account of Court of Claims.....	29,840 00	29,840 00
Contingent expenses of Court of Claims.....	3,500 00	3,500 00
Appropriations for 1880 not asked for in 1881, including deficiencies and miscellaneous*.....		44,616 67
Total Legislative Miscellaneous.....	150,780 00	195,396 67
Total Legislative.....	2,954,920 68	3,246,798 67
EXECUTIVE.		
EXECUTIVE PROPER.		
Salary of the President.....	\$50,000 00	\$50,000 00
Salary of the Vice-President.....	8,000 00	8,000 00
General salary account of Executive office.....	31,464 00	31,464 00
Contingent expenses of Executive office.....	8,000 00	6,000 00
Total Executive Proper.....	97,464 00	95,464 00
DEPARTMENT OF STATE.		
General salary account.....	\$120,500 00	\$111,340 00
Publication of annual statutes.....	15,000 00	5,000 00
Postage.....	5,000 00	
Contingent expenses.....	25,300 00	22,000 00
Appropriations for 1880 not asked for in 1881, including deficiencies and miscellaneous*.....		2,650 00
Total Department of State.....	165,800 00	140,990 00
TREASURY DEPARTMENT.		
General salary account.....	\$2,469,372 00	\$2,498,564 00
Stationery.....	40,000 00	40,000 00
Postage.....	23,500 00	204,100 00
Contingent expenses.....	128,800 00	111,300 00
Appropriations for 1880 not asked for in 1881, including deficiencies and miscellaneous*.....		7,329 77
Total Treasury Department.....	2,661,672 00	2,861,293 77
INDEPENDENT TREASURY.		
General salary account.....	\$337,860 00	\$320,800 00
Compensation of special agents.....	4,000 00	4,000 00
Checks and certificates of deposit.....	13,000 00	10,000 00
Contingent expenses.....	100,000 00	100,000 00
Appropriations for 1880 not asked for in 1881, including deficiencies and miscellaneous*.....		3,711 48
Total Independent Treasury.....	454,860 00	438,511 48

Recapitulation by Titles—Continued.

Objects.	Estimates for 1881.	Appropriations for 1880.
MINTS AND ASSAY OFFICES.		
General salary account	\$177,910 00	\$177,080 00
Wages of workmen	763,500 00	766,000 00
Contingent expenses	268,400 00	273,700 00
Appropriations for 1880 not asked for in 1881, including deficiencies and miscellaneous*		18,875 00
Total Mints and Assay Offices	1,209,810 00	1,235,655 00
TERRITORIAL GOVERNMENTS.		
General salary account	\$101,200 00	\$101,200 00
Legislative expenses	67,863 91	79,843 90
Contingent expenses	4,000 00	4,000 00
Appropriations for 1880 not asked for in 1881, including deficiencies and miscellaneous*		37,238 91
Total Territorial Governments	173,063 91	222,282 81
INTERNAL REVENUE.		
Expenses of assessing and collecting	\$3,600,000 00	\$3,300,000 00
Punishment for violation of internal-revenue laws	100,000 00	75,000 00
Stamps, paper, and dies	375,000 00	375,000 00
Appropriations for 1880 not asked for in 1881, including deficiencies and miscellaneous*		233,406 75
Total Internal Revenue	4,075,000 00	3,983,406 75
WAR DEPARTMENT.		
General salary account	\$886,660 00	\$884,360 00
Contingent expenses	90,600 00	74,250 00
Postage	140,000 00	165,000 00
Salaries of employes under Commissioner of Public Buildings	41,700 00	34,560 00
Contingent expenses of public buildings and grounds	500 00	500 00
Appropriations for 1880 not asked for in 1881, including deficiencies and miscellaneous*		50,000 00
Total War Department	1,159,460 00	1,208,670 00
NAVY DEPARTMENT.		
General salary account	\$136,670 00	\$132,030 00
Contingent expenses	24,700 00	13,000 00
Postage	20,000 00	20,000 00
Appropriations for 1880 not asked for in 1881, including deficiencies and miscellaneous*		56,227 42
Total Navy Department	181,370 00	221,257 42
INTERIOR DEPARTMENT.		
General salary account	\$1,714,914 00	\$1,447,734 00
Contingent expenses	239,620 00	179,870 00
Postage	66,000 00	30,000 00
Copies of drawings	40,000 00	35,000 00
Plates for Patent-Office Official Gazette	20,000 00	24,000 00
Photo-lithographing	66,240 00	25,000 00
Appropriations for 1880 not asked for in 1881, including deficiencies and miscellaneous*		70,700 00
Total Interior Department	2,146,774 00	1,812,304 00
PUBLIC LAND OFFICES.		
General salary account of surveyors-general	\$184,100 00	\$112,850 00
Appropriations for 1880 not asked for in 1881, including deficiencies and miscellaneous*		3,000 00
Total Public Land Offices	184,100 00	115,850 00
POST-OFFICE DEPARTMENT.		
General salary account	\$544,640 00	\$497,040 00
Contingent expenses	77,300 00	73,600 00
Appropriations for 1880 not asked for in 1881, including deficiencies and miscellaneous*		6,250 00
Total Post-Office Department	621,940 00	576,890 00
DEPARTMENT OF AGRICULTURE.		
General salary account	\$66,400 00	\$66,900 00
Contingent expenses	10,000 00	8,000 00
Collecting agricultural statistics	10,000 00	10,000 00
Purchase and distribution of seeds	100,000 00	75,000 00
Experimental garden	7,600 00	6,600 00
Museum and herbarium	1,000 00	1,000 00
Furniture, cases, and repairs	5,100 00	4,000 00
Library	1,000 00	1,000 00
Laboratory	6,500 00	1,500 00
Investigation of history and habits of insects injurious to agriculture	5,000 00	5,000 00
Investigating diseases of farm-animals	10,000 00	10,000 00
Postage	4,000 00	4,000 00
Total Department of Agriculture	226,600 00	193,000 00

Recapitulation by Titles—Continued.

Objects.	Estimates for 1881.	Appropriations for 1880.
DEPARTMENT OF JUSTICE.		
General salary account.....	\$106,680 00	\$101,480 00
Contingent expenses.....	28,700 00	21,700 00
Postage.....	5,000 00	5,000 00
Warden of the jail, District of Columbia.....	1,800 00	1,800 00
Appropriations for 1880 not asked for in 1881, including deficiencies and miscellaneous*.....		72 00
Total Department of Justice.....	142,180 00	130,052 00
Total Executive.....	13,500,093 91	13,235,627 23
JUDICIAL.		
General salary account of the Supreme Court.....	\$150,000 00	\$150,000 00
General salary account of the district courts.....	193,000 00	193,500 00
General salary account of the supreme court, District of Columbia.....	24,500 00	24,500 00
General salary account of district attorneys.....	19,500 00	19,300 00
General salary account of district marshals.....	12,300 00	12,100 00
Appropriations for 1880 not asked for in 1881, including deficiencies and miscellaneous*.....		1,346 29
Total Judicial.....	399,300 00	400,746 29
Total Civil Establishment.....	16,854,314 59	16,883,172 19
FOREIGN INTERCOURSE.		
Diplomatic salary account.....	\$345,200 00	\$320,200 00
Contingent expenses of foreign missions.....	85,000 00	80,000 00
Consular salary account.....	477,000 00	462,100 00
Contingent expenses of consulates.....	140,000 00	115,000 00
Loss on bills of exchange.....	8,000 00	8,000 00
Salaries and expenses of United States and Spanish Claims Commission.....	7,950 00	7,950 00
Prisons for American convicts.....	18,750 00	18,750 00
Bringing home criminals.....	5,000 00	5,000 00
Relief and protection of American seamen.....	60,000 00	50,000 00
Rescuing shipwrecked American seamen.....	4,500 00	4,500 00
Expenses under the neutrality act.....	15,000 00	5,000 00
Shipping and discharging seamen.....	6,000 00	6,000 00
Cape Spartel light.....	285 00	285 00
Allowance to widows or heirs of diplomatic officers who die abroad.....	5,000 00	5,000 00
Improvement of American cemetery at Smyrna.....	500 00	
Rent of court-house and jail in Japan.....	3,850 00	3,850 00
Buildings and grounds for the legation in China.....	3,100 00	3,100 00
Appropriations for 1880 not asked for in 1881, including deficiencies and miscellaneous*.....		14,271 30
Total Foreign Intercourse.....	1,185,135 00	1,109,006 30
MILITARY ESTABLISHMENT.		
Expenses of Commanding-General's office.....	\$2,500 00	\$2,500 00
Expenses of recruiting, and contingent, Adjutant-General's department.....	128,500 00	78,000 00
Signal service.....	12,500 00	10,500 00
Pay and travelling and general expenses of the Army.....	13,000,000 00	12,299,800 00
Pay of Military Academy.....	227,949 28	206,792 33
Subsistence of the Army.....	2,371,975 50	2,300,000 00
Regular supplies, Quartermaster's department.....	3,600,000 00	3,600,000 00
Incidental expenses, Quartermaster's department.....	1,000,000 00	1,000,000 00
Horses for cavalry and artillery.....	225,000 00	200,000 00
Transportation of the Army.....	4,200,000 00	4,200,000 00
Barracks and quarters.....	900,000 00	880,000 00
Construction and repair of hospitals.....	100,000 00	75,000 00
Clothing and equipage.....	1,000,000 00	900,000 00
Contingencies of the Army.....	50,000 00	40,000 00
Medical and Hospital department.....	260,000 00	210,000 00
Engineer depot, Willett's Point, N. Y.....	7,000 00	5,000 00
Military surveys and reconnoissances in military divisions and departments.....	50,000 00	
Ordnance service.....	150,000 00	110,000 00
Ordnance, ordnance stores, and supplies.....	600,000 00	320,000 00
Manufacture of arms.....	800,000 00	250,000 00
Armament of fortifications.....	500,000 00	182,500 00
Powder-depot.....	50,000 00	50,000 00
Testing-machine.....	20,000 00	
Current and miscellaneous expenses, Military Academy.....	64,370 00	58,755 00
Appropriations for 1880 not asked for in 1881, including deficiencies and miscellaneous*.....		1,193,158 12
Total Military Establishment.....	29,319,794 78	28,172,005 45
NAVAL ESTABLISHMENT.		
Pay of the Navy.....	\$7,546,725 00	\$7,243,275 00
Contingent of the Navy.....	100,000 00	80,000 00
Navigation and supplies, Bureau of Navigation.....	104,500 00	104,500 00
Contingent, Bureau of Navigation.....	2,000 00	2,000 00
Hydrographic work, Bureau of Navigation.....	46,000 00	46,000 00
Civil establishment, Bureau of Navigation.....	10,417 25	10,417 25
Naval Observatory, Nautical Almanac, &c.....	44,800 00	45,600 00
Ordnance and ordnance stores, Bureau of Ordnance.....	225,000 00	225,000 00

Recapitulation by Titles—Continued.

Objects.	Estimates for 1881.	Appropriations for 1880.
NAVAL ESTABLISHMENT—CONTINUED.		
Contingent, Bureau of Ordnance.....	\$3,000 00	\$3,000 00
Civil establishment, Bureau of Ordnance.....	11,886 25	11,886 25
Torpedo Corps, Bureau of Ordnance.....	45,000 00	45,000 00
Equipment of vessels, Bureau of Equipment and Recruiting.....	800,000 00	800,000 00
Contingent, Bureau of Equipment and Recruiting.....	55,000 00	50,000 00
Civil establishment, Bureau of Equipment and Recruiting.....	18,251 75	18,251 75
Maintenance of yards and docks, Bureau of Yards and Docks.....	440,000 00	440,000 00
Contingent, Bureau of Yards and Docks.....	20,000 00	20,000 00
Civil establishment, Bureau of Yards and Docks.....	42,806 25	37,906 25
Naval Asylum, Philadelphia.....	59,309 00	59,309 00
Medical department, Bureau of Medicine and Surgery.....	45,000 00	45,000 00
Repairs, Bureau of Medicine and Surgery.....	30,000 00	30,000 00
Civil establishment, Bureau of Medicine and Surgery.....	40,000 00	40,000 00
Contingent, Bureau of Medicine and Surgery.....	15,000 00	15,000 00
Naval-hospital fund.....	50,000 00	50,000 00
Provisions for the Navy, Bureau of Provisions and Clothing.....	1,282,125 00	1,025,000 00
Contingent, Bureau of Provisions and Clothing.....	60,000 00	60,000 00
Civil establishment, Bureau of Provisions and Clothing.....	12,411 50	11,394 25
Construction and repair, Bureau of Construction and Repair.....	1,500,000 00	1,500,000 00
Civil establishment, Bureau of Construction and Repair.....	40,105 75	40,105 75
Steam-machinery, Bureau of Steam-Engineering.....	800,000 00	800,000 00
Civil establishment, Bureau of Steam-Engineering.....	20,320 75	20,038 00
Contingent, Bureau of Steam-Engineering.....	1,000 00	1,000 00
Pay of Naval Academy.....	103,844 45	102,994 45
Repairs and improvements, Naval Academy.....	21,000 00	21,000 00
Heating and lighting, Naval Academy.....	17,000 00	17,000 00
Contingent expenses, Naval Academy.....	45,500 00	45,500 00
Pay of Marine Corps.....	645,712 00	648,397 00
Provisions, clothing, miscellaneous, and contingent, Marine Corps.....	205,433 00	205,194 00
Appropriations for 1880 not asked for in 1881, including deficiencies and miscellaneous*.....		159,956 72
Total Naval Establishment.....	14,509,147 95	14,079,725 67
INDIAN AFFAIRS.		
Current and contingent expenses of the Indian service.....	\$206,500 00	\$194,300 00
Fulfilling treaties with Indian tribes.....	2,690,127 86	2,734,910 58
Removal, settlement, subsistence, and support of Indians.....	1,592,000 00	1,387,750 00
General and miscellaneous expenses of the Indian service.....	405,000 00	297,000 00
Interest on trust-fund stocks.....	99,218 00	99,218 00
Appropriations for 1880 not asked for in 1881, including deficiencies and miscellaneous*.....		194,867 05
Total Indian Affairs.....	4,992,845 86	4,908,045 63
PENSIONS.		
Army pensions.....	\$31,825,000 00	\$28,827,500 00
Navy pensions.....	579,000 00	538,500 00
Appropriations for 1880 not asked for in 1881, including deficiencies and miscellaneous*.....		26,834,078 37
Total Pensions.....	32,404,000 00	56,200,078 37
PUBLIC WORKS.		
Treasury Department—		
Custom-houses and other public buildings.....	\$2,447,000 00	\$2,155,000 00
Appropriations for 1880 not asked for in 1881*.....		838,686 87
Light-houses, beacons, and fog-signals.....	674,150 00	157,000 00
Appropriations for 1880 not asked for in 1881*.....		397,058 17
War Department—		
Arsenals.....	657,221 04	277,000 00
Fortifications and other works of defence.....	1,000,000 00	150,000 00
Improving harbors and rivers.....	5,015,000 00	6,519,500 00
Buildings and grounds in and around Washington.....	779,000 00	601,000 00
Military Academy.....	105,813 38	14,000 00
Appropriations for 1880 not asked for in 1881*.....		3,058,189 90
Navy Department—		
Navy-yards and stations.....	375,000 00	375,000 00
Appropriations for 1880 not asked for in 1881*.....		27,525 00
Interior Department—		
Capitol building and grounds.....	223,246 72	144,617 94
Repairs, Interior Department.....	15,000 00	5,000 00
Repairs to court-house, Washington, D. C.....	1,000 00	1,000 00
Buildings and grounds, Government Hospital for Insane.....	150,000 00	45,000 00
Buildings and grounds, Columbia Institution for Deaf and Dumb.....	14,388 00	
Fixtures for the National Museum.....	105,000 00	
Appropriations for 1880 not asked for in 1881*.....		227,800 00
Department of Agriculture—		
Improvement of grounds.....	6,650 00	6,500 00
Appropriations for 1880 not asked for in 1881*.....		1,500 00
Total Public Works.....	11,568,469 74	15,001,377 88

Recapitulation by Titles—Continued.

Objects.	Estimates for 1881.	Appropriations for 1880.
POSTAL SERVICE.		
Deficiency in the postal revenues	\$7,710,900 00	\$5,872,376 10
Foreign official postage	1,000 00	
Appropriations for 1880 not asked for in 1881, including deficiencies and miscellaneous*		748,788 91
Total Postal Service	7,711,900 00	6,621,165 01
MISCELLANEOUS.		
Legislative—		
Public printing, paper, binding, and lithographing	\$1,625,956 33	\$1,504,000 00
Payment of judgments, Court of Claims	500,000 00	373,152 84
Appropriations for 1880 not asked for in 1881, including deficiencies and miscellaneous*		514,646 74
Treasury Department—		
Life-saving service	618,740 00	600,860 00
Revenue-cutter service	875,000 00	860,000 00
Engraving and printing	400,000 00	350,000 00
Light-house Establishment	2,006,500 00	1,981,500 00
Coast and Geodetic Survey	548,000 00	548,000 00
Expenses of national currency	120,000 00	120,000 00
Recoinage of gold and silver coins	10,000 00	5,000 00
Propagation of food-fishes	85,000 00	75,000 00
Fishery statistics	4,500 00	4,500 00
Maintenance of carp-ponds	5,000 00	5,000 00
Maintenance of fish-hatching steamer	15,000 00	
Standard weights and measures	19,500 00	8,900 00
Current expenses of buildings under Treasury Department	820,000 00	716,500 00
Suppressing counterfeiting and other crimes	100,000 00	60,000 00
Compensation in lieu of moieties	50,000 00	20,000 00
Salaries and expenses, agents at seal-fisheries in Alaska	13,350 00	13,350 00
Examination of rebel archives and records of captured property	5,000 00	5,000 00
Lands and other property of the United States	5,000 00	5,000 00
Library of the Treasury Department	1,000 00	1,000 00
Distinctive paper for United States notes	61,249 69	
Appropriations for 1880 not asked for in 1881, including deficiencies and miscellaneous*		1,392,552 90
War Department—		
Observation and report of storms	375,000 00	375,000 00
Military-telegraph lines	75,000 00	90,000 00
National cemeteries and superintendents	159,720 00	159,000 00
Survey of northern and northwestern lakes	44,800 00	85,000 00
Transportation of reports and maps to foreign countries	500 00	
Publication of official records of the War of the Rebellion	49,880 00	40,490 00
Expenses of military convicts	16,000 00	16,000 00
Postage to Postal Union countries	5,000 00	2,600 00
Military prison, Fort Leavenworth, Kansas	54,810 80	67,440 00
Artillery school, Fortress Monroe, Virginia	10,518 10	4,750 00
Support of transient paupers	15,000 00	15,000 00
Appliances for disabled soldiers	3,000 00	1,000 00
Artificial limbs	350,000 00	100,000 00
Support of National Home for Disabled Volunteer Soldiers	1,033,560 83	880,000 00
Appropriations for 1880 not asked for in 1881, including deficiencies and miscellaneous*		1,820,861 15
Interior Department—		
Public-lands service	823,900 00	575,500 00
Surveying the public lands	859,235 00	452,500 00
Educational museum	7,000 00	
Current expenses, United States Entomological Commission	25,000 00	15,000 00
Expenses of the Tenth Census	2,750,000 00	250,000 00
Current expenses, Government Hospital for the Insane	175,000 00	160,000 00
Current expenses, Columbia Institution for Deaf and Dumb	53,500 00	50,000 00
Freedmen's Hospital and Asylum	41,800 00	41,736 00
Preservation of collections, Smithsonian Institution	52,500 00	30,500 00
Appropriations for 1880 not asked for in 1881, including deficiencies and miscellaneous*		176,670 67
Department of Justice—		
Defending suits and claims for seizure of captured or abandoned property	25,000 00	25,000 00
Prosecution and collection of claims	3,500 00	2,500 00
Punishing violations of intercourse acts and frauds	8,500 00	3,000 00
Prosecution of crimes	25,000 00	20,000 00
Expenses of Territorial courts in Utah	20,000 00	20,000 00
Expenses of United States courts	2,825,000 00	2,090,000 00
Support of convicts	25,000 00	15,000 00
Appropriations for 1880 not asked for in 1881, including deficiencies and miscellaneous*		168,505 19
Miscellaneous and deficiency appropriations for 1880 not asked for in 1881,* as follows:		
State Department		65,664 81
Navy Department		28,624 73
District of Columbia		+2,418,766 23
Total Miscellaneous	17,801,520 75	19,430,071 26

* For details, see Appendix, marked "X."

† The Estimates of Appropriations for the District of Columbia are, by law, transmitted to Congress by the Commissioners of the District.

Recapitulation by Titles—Continued.

Objects.	Estimates for 1881.	Appropriations for 1880.
PERMANENT ANNUAL APPROPRIATIONS.		
EXECUTIVE.		
TREASURY DEPARTMENT.		
Smithsonian Institution	\$39,000 00	\$39,000 00
Collecting revenue from customs	5,500,000 00	5,500,000 00
Return of proceeds of captured and abandoned property	50,000 00	50,000 00
Refunding taxes illegally collected	200 00	200 00
Refunding the national debt	500,000 00	500,000 00
Sinking-fund	39,828,225 72	37,931,643 55
Interest on the public debt	85,000,000 00	90,000,000 00
Interest on Pacific Railway stock	3,877,410 00	3,877,410 00
Salaries and expenses of steamboat inspectors	225,000 00	225,000 00
Refunding to national banking associations excess of duty	200 00	200 00
Refunding proceeds of cotton seized	1,500 00	1,500 00
Refunding moneys for lands redeemed	1,000 00	1,000 00
Repayment for lands sold for direct taxes	4,000 00	4,000 00
Allowance or drawback, (internal revenue)	50,000 00	60,000 00
Refunding taxes illegally collected, (internal revenue)	100,000 00	100,000 00
Refunding moneys erroneously received and covered, (internal revenue)	100 00	200 00
Redemption of stamps, (internal revenue)	20,000 00	20,000 00
Unclaimed merchandise, (customs)	1,000 00	2,000 00
Repayment to importers excess of deposits, (customs)	1,500,000 00	2,000,000 00
Debentures or drawbacks, bounties or allowances, (customs)	4,000,000 00	4,500,000 00
Debentures and other charges, (customs)	500 00	1,000 00
Refunding duties on goods destroyed, (customs)	10,000 00	20,000 00
Refunding moneys erroneously received and covered, (customs)	100 00	100 00
Marine-hospital establishment	370,000 00	370,000 00
Total Permanent Annual Appropriations under Treasury Department	141,078,235 72	145,203,253 55
WAR DEPARTMENT.		
Arming and equipping the militia	\$200,000 00	\$200,000 00
Bounty to soldiers	60,000 00	60,000 00
Soldiers' Home	100,000 00	100,000 00
Total Permanent Annual Appropriations under War Department	360,000 00	360,000 00
NAVY DEPARTMENT.		
Indemnity to seamen and marines for lost clothing	\$5,000 00	\$5,000 00
INTERIOR DEPARTMENT.		
Deposits by individuals for surveying public lands	\$100,000 00	\$100,000 00
Indemnity for swamp-lands to States	10,000 00	15,000 00
Refunding money for lands erroneously sold	40,000 00	40,000 00
Maryland Institution for Instruction of the Blind	5,000 00	5,000 00
Five, three, and two per cent. fund to States, (lands)	50,000 00	50,000 00
Maintenance and education of Helen and Heloise Lincoln	250 00	250 00
Maintenance and education of Adelaide and Julia German	250 00	250 00
Total Permanent Annual Appropriations under Interior Department	205,500 00	210,500 00
DEPARTMENT OF JUSTICE.		
Fees for supervisors of elections	\$100,000 00	\$100,000 00
Total Permanent Annual Appropriations under Executive Department	141,748,735 72	145,878,753 55
JUDICIAL.		
SUPREME COURT OF THE UNITED STATES.		
Salaries, Justices, &c., Supreme Court	\$1,500 00	\$1,500 00
Total Permanent Annual Appropriations under Judicial Department	1,500 00	1,500 00
Total Permanent Annual Appropriations	\$141,750,235 72	\$145,880,253 55
Total Estimates for 1881, exclusive of Permanent Annual Appropriations	\$136,347,128 67	*\$162,404,647 76
Total Estimates for 1880, exclusive of Permanent Annual Appropriations	129,197,812 68	†172,016,809 21
Total Estimates for 1881, including Permanent Annual Appropriations	\$278,097,364 39	*\$308,284,901 31
Total Estimates for 1880, including Permanent Annual Appropriations	275,137,250 94	†319,257,117 08

* These amounts embrace all appropriations made during the Third Session, Forty-fifth Congress, and First Session, Forty-sixth Congress.

† These amounts embrace all appropriations made during the First and Second Sessions, Forty-fifth Congress.

TOTAL RECAPITULATION BY TITLES.

Objects.	Estimates for 1881.	Estimates for 1880.	Appropriations for 1880.*
Legislative Establishment.....	\$2,954,920 68	\$2,983,109 28	\$3,246,798 67
Executive Establishment.....	13,500,093 91	13,146,092 63	13,235,627 23
Judicial Establishment.....	399,300 00	391,400 00	400,746 29
Foreign Intercourse.....	1,185,135 00	1,178,635 00	1,109,006 30
Military Establishment.....	29,319,794 78	29,335,727 33	28,172,005 45
Naval Establishment.....	14,509,147 95	14,187,381 45	14,079,725 67
Indian Affairs.....	4,992,845 86	4,933,244 20	4,908,045 63
Pensions.....	32,404,000 00	29,616,000 00	56,200,078 37
Public Works.....	11,568,469 74	12,671,545 89	15,001,377 88
Postal Service.....	7,711,900 00	5,907,876 10	6,621,165 01
Miscellaneous.....	17,801,520 75	14,846,800 80	19,430,071 26
Permanent Annual Appropriations.....	141,750,235 72	145,939,438 26	145,880,253 55
Grand Totals.....	278,097,364 39	275,137,250 94	308,284,901 31

* Including deficiencies and miscellaneous.

RECAPITULATION BY DEPARTMENTS.

Objects.	Estimates for 1881.	Appropriations for 1880.
CONGRESS.		
Salaries and expenses.....	\$2,954,920 68	\$3,246,798 67
Public printing, paper, binding, and lithographing.....	1,625,956 33	1,504,000 00
Judgments, Court of Claims.....	500,000 00	373,152 84
Miscellaneous.....		514,646 74
Total Congress.....	5,080,877 01	5,638,598 25
EXECUTIVE PROPER.		
Salaries and expenses.....	\$97,464 00	\$95,464 00
DEPARTMENT OF STATE.		
Salaries and expenses.....	\$165,800 00	\$140,990 00
Foreign intercourse.....	1,185,135 00	1,109,006 30
Miscellaneous.....		65,664 81
Total Department of State.....	1,350,935 00	1,315,661 11
TREASURY DEPARTMENT.		
Salaries and expenses.....	\$2,661,672 00	\$2,861,293 77
Independent Treasury.....	454,860 00	438,511 48
Mints and assay offices.....	1,209,810 00	1,235,655 00
Territorial governments.....	173,063 91	222,282 81
Internal revenue.....	4,075,000 00	3,983,406 75
Public works.....	3,121,150 00	3,547,745 04
Miscellaneous.....	5,762,839 69	9,190,929 13
Permanent annual appropriations.....	141,078,235 72	145,203,253 55
Total Treasury Department.....	158,536,631 32	166,683,077 53
WAR DEPARTMENT.		
Salaries and expenses.....	\$1,159,460 00	\$1,208,670 00
Military establishment.....	29,319,794 78	28,172,005 45
Public works.....	7,557,034 42	10,619,689 90
Miscellaneous.....	2,192,789 73	3,657,141 15
Permanent annual appropriations.....	360,000 00	360,000 00
Total War Department.....	40,589,078 93	44,017,506,50
NAVY DEPARTMENT.		
Salaries and expenses.....	\$181,370 00	\$221,257 42
Naval establishment.....	14,509,147 95	14,079,725 67
Public works.....	375,000 00	402,525 00
Miscellaneous.....		28,624 73
Permanent annual appropriations.....	5,000 00	5,000 00
Total Navy Department.....	15,070,517 95	14,737,132 82
INTERIOR DEPARTMENT.		
Salaries and expenses.....	\$2,146,774 00	\$1,812,304 00
Public-land offices, salaries.....	184,100 00	115,850 00
Indian affairs.....	4,992,845 86	4,908,045 63
Pensions.....	32,404,000 00	56,200,078 37
Public works.....	508,635 32	423,417 94
Miscellaneous.....	4,787,935 00	1,751,906 67
Permanent annual appropriations.....	205,500 00	210,500 00
Total Interior Department.....	45,229,790 18	65,422,102 61

Recapitulation by Departments—Continued.

Objects.	Estimates for 1881.	Appropriations for 1880.
POST-OFFICE DEPARTMENT.		
Salaries and expenses.....	\$621,940 00	\$576,890 00
Postal-service deficiencies.....	7,711,900 00	6,621,165 01
Total Post-Office Department.....	8,333,840 00	7,198,055 01
DEPARTMENT OF AGRICULTURE.		
Salaries and expenses.....	\$226,600 00	\$193,000 00
Public works.....	6,650 00	8,000 00
Total Department of Agriculture.....	233,250 00	201,000 00
DEPARTMENT OF JUSTICE.		
Salaries and expenses.....	\$142,180 00	\$130,052 00
General salary account of courts.....	399,300 00	400,746 29
Miscellaneous.....	2,932,000 00	2,344,005 19
Permanent annual appropriations.....	101,500 00	101,500 00
Total Department of Justice.....	3,574,980 00	2,976,303 48

TOTAL RECAPITULATION BY DEPARTMENTS.

Objects.	Estimates for 1881.	Estimates for 1880.	Appropriations for 1880.*
Congress.....	\$5,080,877 01	\$5,154,750 10	\$5,638,598 25
Executive proper.....	97,464 00	97,564 00	95,464 00
Department of State.....	1,350,935 00	1,338,895 00	1,315,661 11
Treasury Department.....	158,536,631 32	163,996,769 54	166,683,077 53
War Department.....	40,589,078 93	40,466,168 33	44,017,506 50
Navy Department.....	15,070,517 95	14,719,391 45	14,737,132 82
Interior Department.....	45,229,790 18	38,990,696 42	65,422,102 61
Post-Office Department.....	8,333,840 00	6,464,616 10	7,198,055 01
Department of Agriculture.....	233,250 00	204,900 00	201,000 00
Department of Justice.....	3,574,980 00	3,703,500 00	2,976,303 48
Grand Totals.....	278,097,364 39	275,137,250 94	308,284,901 31

* Including deficiencies and miscellaneous.

APPENDIX.

APPENDIX

APPENDIX.

APPENDIX A.

In reference to the Estimate for Salaries, Office of the Secretary of the Treasury, and the consolidation of the force of the Secretary's Office, the Register's Office, and the First Auditor's Office. (See pages 15, 17, and 20.)

TREASURY DEPARTMENT, October 1, 1879.

SIR: In preparing the estimates for the fiscal year ending June 30, 1881, a consolidation of the loan and other force in each of the offices of the Secretary of the Treasury, the Register of the Treasury, and the First Auditor, has been made. Such consolidation was favorably considered by the appropriation committees of both Houses and incorporated in the legislative bill of last year, but owing to the failure of that bill the law still requires the division of force in those offices. It may be added that a consolidation of the force of the United States Treasurer's office, in the manner above recommended, was authorized by the act of June 19, 1878.

In connection with the estimates submitted for the salaries of the Secretary's office, attention is called to the statement, herewith, showing the force provided for and the amounts appropriated for each of the fiscal years from 1876 to 1880, inclusive. By comparing 1876 with 1880, a marked reduction will be observed, not only in the number of employes, but in the aggregate sum appropriated. In 1876 there were four hundred and eighty-one persons borne upon the rolls of the Secretary's office, while for the present year the number is but three hundred and sixty-nine—a reduction of more than 23 per cent. in the last three years, and of \$123,691 in the amount appropriated. In addition to the foregoing reduction, the appropriation for temporary clerks, which has averaged \$60,000 for the past four years, and which was largely used in this office, has been discontinued.

No corresponding reduction appears in the work of the Secretary's office; but, on the contrary, the business appears to have increased. The number of letters sent in 1876 was 70,595; in 1878, 82,072; and in 1879, 84,304. The division of special agents since 1876 has been transferred to this office, requiring a force of four clerks. In 1876 there were employed in the Secretary's office seventeen clerks belonging to other offices, and thirty-four temporary employes. At present there are only ten from other offices, and no temporary clerks; and the general reduction of force throughout the Department renders it difficult to obtain from other offices the additional clerical force necessary to properly perform the increasing work of this office. It is thought that to properly perform the duties of the office there should be provided, in addition to the force estimated for, one clerk at \$2,000, nine clerks at \$1,800, three clerks at \$1,600, and two clerks at \$1,400 each, per annum. There is already a sufficient force to do the copying and routine work, but it is essential that a portion of the higher grades of clerks should be restored as suggested.

In reference to the watchmen and laborers employed, attention is called to the fact that the number now provided for is insufficient to properly care for and protect the building.

Very respectfully, your obedient servant,

Hon. JOHN SHERMAN,
Secretary of the Treasury.

J. K. UPTON,
Chief Clerk.

Statement showing the Reduction by law in the Clerical and other force in the Office of the Secretary of the Treasury, from 1876 to 1880.

CLASS.	1876.		1877.		1878.		1879.		1880.		Reduction.
	No.	Rate.	No.	Rate.	No.	Rate.	No.	Rate.	No.	Rate.	
Secretary		\$8,000 00		\$8,000 00		\$8,000 00		\$8,000 00		\$8,000 00	
Assistant Secretaries	2	4,500 00	2	4,500 00	2	4,500 00	2	4,500 00	2	4,500 00	
Chief Clerk		3,000 00		2,700 00		2,700 00		2,700 00		2,700 00	
Chiefs of divisions	1	3,000 00	1	2,750 00	1	2,750 00	2	2,750 00	2	2,750 00	
Do	9	2,800 00	7	2,500 00	7	2,500 00	6	2,500 00	6	2,500 00	2
Assistant chiefs of divisions	10	2,400 00	1	2,400 00	1	2,400 00	1	2,400 00	1	2,400 00	
Do			6	2,000 00	6	2,000 00	6	2,000 00	6	2,000 00	
Do			2	2,100 00	2	2,100 00	2	2,100 00	2	2,100 00	1
Stenographer to Secretary		2,400 00		2,000 00		2,000 00		2,000 00		2,000 00	
Disbursing-clerks	2	2,800 00	2	2,500 00	2	2,500 00	2	2,500 00	2	2,500 00	
Clerks of class four	40	1,800 00	33	1,800 00	33	1,800 00	31	1,800 00	31	1,800 00	9
Additional to three clerks of class four ..	3	300 00	3	100 00	3	100 00	3	100 00	3	100 00	
Clerks of class three	34	1,600 00	25	1,600 00	25	1,600 00	22	1,600 00	22	1,600 00	12
Clerks of class two	27	1,400 00	21	1,400 00	21	1,400 00	19	1,400 00	19	1,400 00	8
Clerks of class one	23	1,200 00	15	1,200 00	15	1,200 00	15	1,200 00	15	1,200 00	8
Clerks, at \$1,000							11	1,000 00	11	1,000 00	*11
Clerks	91	900 00	55	900 00	55	900 00	45	900 00	50	900 00	41
Messengers	19	840 00	14	840 00	14	840 00	7	840 00	7	840 00	
Assistant messengers							7	720 00	7	720 00	5
Captain of watch		1,400 00		1,200 00		1,200 00		1,200 00		1,200 00	
Watchmen	60	720 00	60	720 00	60	720 00	60	720 00	60	720 00	
Additional to two watchmen as lieutenants ..	2	280 00	2	180 00	2	180 00	2	180 00	2	180 00	
Engineer		1,600 00		1,400 00		1,400 00		1,400 00		1,400 00	
Assistant engineer		1,000 00		1,000 00		1,000 00		1,000 00		1,000 00	
Machinist and gas-fitter		1,200 00		1,200 00		1,200 00		1,200 00		1,200 00	
Storekeeper		1,400 00		1,200 00		1,200 00		1,200 00		1,200 00	
Laborers	47	720 00	34	720 00	34	720 00	40	660 00	40	660 00	
Do	12	\$2 25 per day	6	\$2 25 per day	6	\$2 25 per day					19
Firemen	9	720 00	6	720 00	6	720 00	6	720 00	6	720 00	3
Charwomen	90	180 00	75	180 00	75	180 00	75	180 00	75	180 00	15
Total amount appropriated		486,091 00		400,927 26		369,995 50		354,300 00		362,400 00	112

* Increase.

APPENDIX B.

Explaining Estimates of the Assistant Treasurer at New York. (See page 25.)

OFFICE OF ASSISTANT TREASURER U. S.,
New York, October 10, 1879.

SIR: I have the honor to transmit herewith our estimates for salaries for this office for the fiscal year commencing July 1, 1880. The total amount asked for is, as you will notice, \$16,360 in excess of the appropriation for the present fiscal year. This is a large increase, but it is rendered necessary by the steady growth of the business of the office, which, for the past nine months, shows a total of receipts and disbursements greater than for any complete year within my knowledge.

This result is due to a variety of causes, amongst which may be mentioned the redemption of minor silver coin; the payment of interest on the public debt by quarterly-interest checks; the opening of new accounts with pension agents and other disbursing officers; and the general tendency in the public business of every kind, involving the receipt and payment of the public moneys, to gravitate to this city. We were entirely unable to get through with so much additional work with our usual force, and were compelled sometime since to ask the Department to increase it.

I beg leave to add that these estimates are based on the present business of the office, and the belief that, through the operation of the causes already mentioned, it will increase rather than diminish in the future. It is hardly necessary to remark that, with transactions constantly expanding in amount and variety, it is neither safe nor expedient to restrict an office like this to a fixed number of clerks. The number required to perform the labor must be in proportion to the labor to be performed, or the safety of the public moneys must be put at hazard in the hurry, confusion, and mistakes that must ensue from attempting to manage them with an insufficient force.

Very respectfully,

THOS. HILLHOUSE,
Assistant Treasurer U. S.

Hon. JOHN SHERMAN,
Secretary of the Treasury.

OFFICE OF ASSISTANT TREASURER U. S.,
New York, October 1, 1879.

MEMORANDUM.

Estimate for year ending June 30, 1881.....	\$165,430
Appropriation for year ending June 30, 1880	149,070
Increase.....	16,360
Say—	
Two additional clerks, at \$1,800 each.....	\$3,600
Two additional clerks, at \$1,600 each.....	3,200
Two additional clerks, at \$1,500 each	3,000
Two additional clerks, at \$1,400 each.....	2,800
Chief of minor-coin division.....	2,400
Additional pay to keeper of building.....	200
Additional pay to engineer.....	200
Additional pay to six watchmen, \$10 each	60
One additional porter, at.....	900
	16,360

OFFICE OF ASSISTANT TREASURER U. S.,
New York, October 17, 1879.

SIR: I have the honor to acknowledge the receipt of your letter of October 16, with reference to increasing the appropriations of this office for the next fiscal year. Estimates therefor, together with an explanatory letter, were submitted to the Department on the 10th instant, to which I beg leave to refer you. It will be seen, from the memorandum accompanying the estimates, that there are eight additional clerks asked for, namely, two at \$1,800; two at \$1,600; two at \$1,500, and two at \$1,400. In addition to these, I have included a chief for the minor-coin and fractional-currency division, at a salary of \$2,400. The appropriation for the salary of this officer was left out of the bill for the fiscal year 1877-78, but inserted in that for the present fiscal year, which failed to pass. I have also asked for an additional compensation of \$200 for the superintendent of the building and the engineer, and for an additional porter, at \$900. The total increase over the appropriations for the present fiscal year amounts to \$16,360.

The necessity for this addition to our clerical force, and, as a consequence, to the cost of conducting the office, was briefly explained in my previous letter accompanying the estimates. At first view it may seem inexpedient, but a careful consideration of the business of the office during the past year will, I hope, lead to the opposite conclusion. Indeed, if the cost of conducting this office is reduced to its percentage on the annual receipts and disbursements, it will be, to say the least, no greater with the increase asked for than it has been heretofore. I base this conclusion on the fact that our total transactions for the nine months, from January 1 to October 1, exceed those for any previous complete year, and this is exclusive of our refunding operations.

Of course, in estimating for any period in the future, we are forced to reason somewhat on probabilities. It is possible that this year may prove an exceptional one, and that our transactions may remain stationary, or perhaps even

diminish in volume; but with the present tendency of public business to seek this point, it would hardly be safe to act on such an inference. The total credits to pension agents on our books in 1870 was \$1,749,000. For the nine months from January to October, this year, they were \$29,015,000. These facts, and others pointing to the same conclusion, it seemed to me, should not be overlooked, and consequently they were taken into account in preparing our estimates just submitted.

Very respectfully,

THOS. HILLHOUSE,
Assistant Treasurer U. S.

Hon. JOHN SHERMAN,
Secretary of the Treasury.

APPENDIX C.

Explanation of the Estimates for Mints and Assay Offices. (See pages 27 to 29.)

TREASURY DEPARTMENT,
Office of Director of the Mint, Washington, D. C., October 1, 1879.

SIR: I have the honor to transmit herewith estimates of appropriations for the support of this office and the mints and assay offices of the United States for the fiscal year ending June 30, 1881.

The amounts asked for to be appropriated are based upon the present coinage under existing law.

I have recommended in some cases increases over the present appropriations, but the aggregate amount of the estimates is \$6,970 less than the appropriations for the current fiscal year.

I submit the following explanations in relation to certain increased and new appropriations asked for, viz:

OFFICE OF THE DIRECTOR.

I have recommended an increase of \$100 in the salary of the examiner. The responsible duties of the position entitle this officer to the salary requested, \$2,400, which was also recommended by my predecessor.

I have estimated for one clerk, at a salary of \$1,000 per annum, in the place of an "assistant messenger," for the reason that I have been compelled to employ the person occupying the latter position at clerical duties, and the compensation should correspond with the duties performed.

I have estimated for an "assayer," at a salary of \$2,200 per annum, and \$500 for chemicals, &c., for an assay laboratory, an appropriation for fitting up which was asked in the deficiency estimates for the current fiscal year, and the necessity for the same stated in the letter of this date transmitting those estimates.

If the deficiency appropriation for fitting up the assay laboratory is made, the importance of a skilled and competent person to have charge of the same is apparent.

I have asked an increased appropriation for freight on bullion and coin between the mints and assay offices for the reason that it has usually required the amount asked for and will probably require it during the next fiscal year.

MINT AT PHILADELPHIA.

An increase of \$250 is submitted in the salary of the chief clerk, which, if granted, will make the salary of that officer the same as paid similar positions in the San Francisco mint and the New York assay office. The increase is strongly urged by the Superintendent and I think should be made.

The amount estimated for wages of workmen and that for contingent and incidental expenses at the Philadelphia mint are each \$10,000 in excess of the appropriations for the same purposes for the current fiscal year. The estimates are based upon the present rate of expenditure at that institution, and the probability that the coinage and other work will continue, during the next fiscal year, to require the mint to be run to its full capacity.

As will be seen, the estimates for the same purposes at San Francisco and Carson have been correspondingly reduced.

An increase of \$5,000 in the appropriation for wages at New Orleans is asked, being about the rate of the present expenditure for that purpose, which it is estimated the coinage that mint will be required to perform during the next fiscal year will render necessary.

An increase of \$200 in the salary of the chief clerk at Denver is submitted.

At present there are two clerks provided for at \$1,600 per annum at that mint, one of whom performs the duties of chief clerk and has charge of the mint in the absence of the assayer.

I have estimated for one clerk at \$1,600, and a chief clerk at \$1,800, the latter being the salary formerly attached to the position and which it would seem proper the chief clerk should receive.

An increase of \$500 is asked for in the appropriation for labor and incidental expenses at the Charlotte assay office, for the reason that the business of that office has largely increased and the amount appropriated for this purpose for the current fiscal year is considered inadequate.

Very respectfully,

HORATIO C. BURCHARD,
Director.

Hon. JOHN SHERMAN,
Secretary of the Treasury.

APPENDIX D.

Explanation of the Estimates of the Commissioner of the General Land Office. (See pages 48, 53, and 169.)

DEPARTMENT OF THE INTERIOR,
General Land Office, Washington, D. C., October 10, 1879.

SIR: I have the honor to submit herewith the estimates, in duplicate, for appropriations for this office, and the public service under the supervision of this office, for the fiscal year ending June 30, 1881, as follows:

First. For salaries of the employés of the General Land Office, \$327,920.

Second. For contingent expenses, connected and separate United States and other maps, printing and binding, salaries and commissions of registers and receivers of district land offices, expenses of depositing public moneys, and for protection of timber on public lands, \$862,000.

Third. For compensation of surveyors-general and the clerks in their offices, \$184,100.

Fourth. For contingent expenses of the offices of surveyors-general, \$37,900.

Fifth. For surveying the public lands, private-land claims, boundary surveys between Territories, appraisement and sale of lands and buildings of abandoned military reservations; reconnaissance of the surveying districts, examination of public surveys in the field, retracing and reproduction by photo-lithography of worn and defaced official township-plats, \$519,235.

Sixth. Estimates of deficiencies in the appropriations for the years 1869 to 1879, \$21,412 18—making a total sum of \$1,952,567 18.

In submitting these estimates for appropriations, I desire to say that every dollar estimated for is, in my opinion, actually necessary, under existing laws, for the survey and sale of the public lands and the adjudication of private-land claims; they conform substantially to those submitted last year, which you will remember, at your suggestion, were placed at the very lowest amounts possible to conduct the business devolved upon this and the various local land offices and surveyors-general offices by existing laws, with the exception of the item for the office of Assistant Commissioner.

In support of this item, I desire to say that the large increase of business from year to year, the enactment of new laws and modification of those in force, rendering the duties of the office of Commissioner more complicated and difficult to perform, and the additional duties imposed upon the Commissioner by the late act of March 3, 1879, as a member of the public-land commission, combine to render the office of Assistant Commissioner, as estimated for, an imperative necessity.

The business of this office has increased from year to year, from 1875 up to the present time, as follows: During the year 1875, there were disposed of by the United States, under the various settlement laws, 3,565,989 acres; 1876, 4,124,586 acres; 1877, 3,439,538 acres; 1878, 7,166,334 acres; and in 1879, 8,650,000 acres. This statement does not include lands disposed of by grants to States or private corporations, but land actually taken by actual settlers in tracts ranging from 80 to 160 acres to each settler, involving a critical examination of the proofs required in each case before final disposition.

The estimates for local land officers do not represent the actual amount of money required to pay the salaries of these officers; they conform to the law which provides that each of the district land officers shall receive a salary of \$500 per annum, and fees and commissions not to exceed \$3,000 each; therefore, as stated in my letter transmitting last year's estimates, the appropriation when made is subject only to the amounts actually earned, based upon the business done by the local officers.

In this connection, I desire to invite your attention to the fact that the salaries earned by the local land officers during the past year, aggregated \$374,406 06, and that the total amount received by said officers as fees and commissions, and turned into the Treasury of the United States pursuant to law, aggregated \$980,319 90; this sum is independent of the proceeds of the sales of public lands for cash. This item, in my judgment, should be taken into consideration when the appropriation for the clerical force of this office and for contingent expenses of local offices is made, as the difference between the \$374,406 06 paid out to the local officers and the aggregate amount of \$980,319 90 by them turned into the Treasury, is in the nature of money paid to the Government for services rendered by the clerical force of this and the local offices in the examination and adjudication of cases.

Very respectfully, your obedient servant,

J. M. ARMSTRONG,
Acting Commissioner.

Hon. C. SCHURZ,
Secretary of the Interior.

APPENDIX E.

Explaining Estimate for Salaries, Office of Commissioner of Indian Affairs. (See page 49.)

DEPARTMENT OF THE INTERIOR,
Office of Indian Affairs, Washington, September 30, 1879.

SIR: In connection with the "estimates" for Indian service for the fiscal year ending June 30, 1881, I have the honor to submit the following explanations relative to such items as ask for an increase of appropriation over amounts appropriated for the current fiscal year:

Salaries, Office of Indian Affairs.—Salary of Commissioner, estimate submitted, \$5,000; increase, \$2,000.

The large and increasing amount of routine business connected with the administration of Indian affairs, renders the position of Commissioner at all times laborious, and for services so exacting and responsible, not less than the amount estimated for should be allowed.

Salary of chief clerk, estimate submitted, \$2,500, increase, \$500. In the absence of the Commissioner, the whole administration of the business of the bureau devolves, by law, upon the chief clerk. For reasons above stated, the salary of chief clerk should not be less than \$2,500 per annum.

Solicitor for the Indian Bureau.—Estimated, \$3,000.

The numerous contracts and bonds, and other instruments relating to the disbursement of the large sums of money intrusted to this office for expenditure, should be made under the careful scrutiny of an able lawyer. Inaccurate drawing of papers, by clerks who are deficient in legal training, is certain to result in financial loss to the office and the Indians. Questions growing out of the relations between Indians and citizens, both of civil and criminal nature, are continually arising, in respect to which this office must advise and direct agents. Defaulting and fraudulent contractors escape the law for the want of a competent solicitor in the bureau to follow them up. Large sums of money could be saved to the Government annually, compared with which the salary of a solicitor would be a trifle. In short, nearly every imaginable question in civil and criminal law, from a simple contract to the construction of treaties, from a mere assault to homicide, and from a simple deed of transfer to the adjustment of the gravest complications in land matters, this office is called upon for decision, opinion, or recommendation. Unsettled matters of great importance are still pending in the office.

To properly protect the large public interests thus involved, pertaining to both whites and Indians, will require all the time of an able officer, whose services, to be commensurate with the labor and responsibility involved, should not be rated at less than the salary recommended.

Three Chiefs of Divisions.—Estimate submitted, \$6,000; increase of \$200 for each.

Chiefs of divisions in the Indian bureau are under great responsibility, while on their executive ability mainly depends the efficiency of the clerical force of the office which is placed under their immediate direction. Services of a like character in the Treasury Department are paid for at the rate of \$2,250 and \$2,500.

Principal Book-keeper, Finance Division.—Estimate submitted, \$1,800; increase, \$200.

The salary of the book-keeper of the Indian Office is not fixed by law, and is at present but \$1,600 per annum. It is hardly necessary to state that this sum is inadequate compensation to procure the services of an experienced accountant, who is expected to keep a strict account, ready of reference, under the many heads and sub-heads of appropriations, of the receipts and disbursements by this office, and its seventy-six agents and superintendants, of six million dollars annually.

Clerks of class three.—Estimate submitted, \$12,800; increase, \$3,200. *Clerks of class two.*—Estimate submitted, \$19,600; increase, \$4,200. *Clerks of class one.*—Estimate submitted, \$15,600; increase, \$3,600.

The large and increasing amount of business in the Indian bureau, occasioned by legislation of Congress, and improved methods adopted by the bureau in the settlement of claims and accounts, render an increase of the force in the higher grades absolutely necessary.

One Messenger.—Estimate submitted, \$840.

The law provides for only two assistant messengers and one laborer. This force is not sufficient to prepare fuel, attend fires, and keep in order twelve rooms, besides performing the strictly messenger service required to carry on the business of the office.

Very respectfully, your obedient servant,

E. A. HAYT,
Commissioner.

The Honorable THE SECRETARY OF THE INTERIOR.

APPENDIX F.

Explaining Estimates of the Commissioner of Patents. (See page 51.)

DEPARTMENT OF THE INTERIOR,
United States Patent Office, Washington D. C., October 17, 1879.

SIR: In submitting my estimate of appropriations for this office for the fiscal year ending June 30, 1881, I have the honor to append the following statement, in explanation of certain changes proposed, involving in some cases increased expenditure.

It has been the practice in this office for many years to employ a considerable force besides that regularly authorized by law, paying them out of the appropriations for contingent expenses and other specific objects; such force, though originally considered temporary, has, through the increase of business, become actually permanent, and the appropriations for it, with special provisions for its payment, have been continued year after year.

In view of the various disadvantages arising from this arrangement, I recommend that in future all persons employed in the office may be paid from one salary appropriation, and my estimates have been prepared with that in view, the estimate for salaries being increased by transferring to it all amounts heretofore estimated for as a part of the contingent appropriation, and other appropriations and the estimates for those objects being reduced accordingly to the actual amounts required to perform the specific duties indicated under the respective heads, without diverting any portion to the employment of clerical or other force.

These changes add to the roll of employes payable out of the appropriation for salaries not less than forty-seven persons of all grades.

The necessity for increasing the examining-corps is apparent to all who are familiar with the office. I propose to make this increase by creating an examiner of designs and increasing the number of assistant examiners to the extent of two for each grade. This recommendation is based upon the supposition that Congress may still disapprove the more extensive increase which I have heretofore recommended, and which, in my report soon to be presented to the Secretary, I shall again recommend. At present applications for design-patents are sent to the different examiners according to the nature of the design. The law for this class of patents, of which about six hundred are annually issued, is special, and both it and the convenience of the office, as well as the decisions of the courts, suggest strong reasons for their separation from all other work of the office. The work of the office would be facilitated and the practice improved by such an arrangement.

The proposed increase in assistant examiners would enable me to assign additional assistants to the examiner of interferences and trade-marks, by whom they are greatly needed, without reducing the force of other divisions.

I propose that the number of clerks of class three be increased to seven by taking two from the clerks of class two. This is a change much to be desired for the proper organization of the clerical force. A similar recommendation is made with respect to clerks of class one and those at \$1,000. Four skilled draughtsmen, at \$1,000, are asked for in place of the same number now employed as temporary draughtsmen, payable on another roll. This force is indispensable. The localities where draughtsmen can be found competent to make good mechanical drawings suitable for the requirements of photo-lithography, are comparatively few, and the demand for such drawings from the office is increasing.

The twenty-six additional copyists are now all employed on the work of the office. Some, however, are employed under different appropriations, and some, though working as copyists, are rated as laborers at the lowest grade of pay. The number of copyists required can hardly be reduced until the specifications of patents issued prior to November, 1866, have been printed.

Five copyists of drawings are required, being the same persons now employed as tracers under another appropriation.

The force of assistant messengers and laborers of different grades is adjusted to the different requirements of the office. A reduction of number is proposed in some grades, and an increase in others; but in the aggregate the number proposed is greater than that now authorized or employed.

The estimates for contingent expenses for the scientific library and for the Official Gazette explain themselves, but attention is again called to the fact that it is proposed to pay no salaries out of either of these.

It is found that the appropriation for photo-lithographing the current issues, which is the same for the current that it was for the previous year, is not quite sufficient to cover the designs and trade-marks, and their reproduction has been unavoidably omitted. I recommend the increase of this appropriation to \$40,000, the amount formerly appropriated for five years in succession. The rule of the office, made to conform with the practice in patent cases, permits the applicant for registration of trade-mark to file a line-drawing of his device, the office undertaking to furnish duplicates without cost. The fees paid in trade-mark cases clearly justify the expenditure, and appropriations should be adequate to cover it.

The estimate for photo-lithographing the burnt and exhausted copies is made for the amount thought to be necessary to complete that work. Congress having determined that it should be done, true economy seems to require, in view of the steady and increasing demand for these copies, that it should be completed as soon as possible. It should not be forgotten that this is work which, prior to the fire of September, 1877, was completed, and the office advertised that copies could be furnished. The failure to furnish them is often a source of embarrassment to the office and its correspondents, while the appropriations hitherto made have been so burdened by provisions for salaries that less has been accomplished than might seem reasonable to have expected.

An annual appropriation of some amount will in future be necessary to reproduce copies exhausted by sale, but it is hardly possible at present to estimate the amount that will be required.

The annual report of the Commissioner for the year 1870 is incomplete for want of the illustrations which should accompany it. The amount estimated is that suggested by the parties who did the same work for the years 1869 and 1871, and appears to be reasonable. There is a great demand for this portion of that report, and I trust that Congress may see fit to authorize its completion.

Very respectfully, your obedient servant,

H. E. PAINE,
Commissioner of Patents.

Hon. CARL SCHURZ,
Secretary of the Interior.

APPENDIX G.

Explanation of the Estimates of the Commissioner of Education. (See pages 52 and 174.)

DEPARTMENT OF THE INTERIOR,
Bureau of Education, Washington, D. C., October 1, 1879.

SIR: I beg to submit a statement in regard to the appropriations asked for the Bureau of Education for the fiscal year ending June 30, 1881.

The clerical force of the office is now hardly sufficient to meet the daily routine of the ordinary official duties, if no reports were made. But the communication of information by reports and otherwise is as much a part of the duty of the office as the collection and preparation of that information; indeed, without the publication of that information, the office wholly fails to meet the educational demands in answer to which the office was created. The requirement to make reports and give information is, moreover, positive—the printing is ordered; but there never was, till the present year, any provision for the large branch of labor and expense involved in their packing, directing, and mailing. This work, therefore, of wrapping, directing, packing, and mailing has, till the present fiscal year, drawn upon the clerical force of the office, and has interfered with its other duties. If the office meet the demands upon it for the ensuing year, the documents distributed will outnumber those of any previous year.

The library of the office demands attention. It should be stated that in 1870 there were not one hundred volumes belonging to it; that it has never had a librarian; that the library is of a purely technical character, intended to contain only those works relating to the subject of education, and useful in preparing reports; and that, while absolutely essential to the efficient administration of the office, it affords the only opportunity of the kind in the country for comprehensive research on this subject. It is now without a catalogue and without an index. Its proper care and its efficient use, either by the office or by special students of the subject of education, require both cataloguing and indexing. A hasty enumeration of its contents last July, showed that it possessed about twenty-eight thousand pamphlets and eleven thousand books, as well as many thousand duplicates. The increase—all that could be expected under the circumstances—I am sure would be much more rapid if persons in different portions of the country interested in it could be assured of a catalogue of what it contains for their use.

The office has also an educational museum, for the care of which no provision is made by law. The articles it contains illustrate educational methods, apparatus, text-books, furniture, buildings, and statistics, both domestic and foreign. These

articles have been furnished partly by different foreign governments, who desire similar articles from this country for their information and guidance. Nearly every civilized country has in some form a museum of this kind for the preservation and display of such articles. I need only mention the South Kensington Museum of Great Britain as an example of the better sort. I have been able, with the co-operation of the Department, to bring the collection of educational appliances into the same building with the rest of the office. The library and museum can now be used together with great advantage to the use of each.

This office has had no means of making any return for donations of articles from foreign nations, and has not been able to accede to their requests in this respect. The usefulness of a distribution of such articles, in limited number, among our State educators, also, cannot be doubted.

Very respectfully, your obedient servant,

JOHN EATON,
Commissioner.

To the Honorable THE SECRETARY OF THE INTERIOR.

APPENDIX H.

Explanation of Estimate for Salaries, Office of Surveyor-General of California. (See page 54.)

SURVEYOR-GENERAL'S OFFICE, CALIFORNIA,
San Francisco, June 18, 1879.

SIR: * * * For compensation of clerks and draughtsmen, \$20,000.

This amount is really necessary for a proper performance of the duties of the office, which include the very large correspondence; the explanation of difficult points in surveying, often requiring the examination of authorities and previously-executed surveys; making out contracts, instructions, copies of field-notes; copies of notes and sketches for deputy surveyors; the examination of field-notes of surveys made under appropriation; the platting of about 200 original maps, most of which are very complicated, owing to the mountainous character of the country; the closing of the subdivision lines upon the irregular boundaries of private-land grants and mining claims, and errors discovered in former surveys; preparing duplicate copies of maps and field-notes; making amendments to maps and notes; keeping the accounts of special deposits by individuals during the year, and preparing and keeping the accounts of employes on work done under the appropriation.

Much of the time of the employes is consumed in properly taking care of the large number of maps, records, and public documents which under the law are subject to public inspection by any citizen, thereby requiring at least one competent and trustworthy person to attend to the daily applications for access to them.

The foregoing enumerates but a portion of the regular work of the office, which by reason of insufficient appropriations in the past, is largely in arrears, while the surveys in this State are approaching that stage of completion which not only enormously increases it, but renders it much more difficult as well.

For bringing up arrears of office-work, \$20,000.

This estimate is based upon the following facts:

(a.) There are to be compiled fifty original maps of swamp and overflowed lands claimed by the State of California under the act of July 23, 1866.

(b.) There are to be made two hundred lists of swamp-lands besides.

(c.) Copies of swamp-land maps.

The clearing of title to much valuable land should be a sufficient incentive to the early completion of this work. Like the private-land claims in this State, the swamp-lands have aided many men in wrongfully holding lands which in right and justice are the property of the United States.

(d.) There are to be amended a large number of township-maps on account of final surveys of mines which change the arrears of the adjacent agricultural lands; this embraces about one thousand mines.

(e.) Descriptive notes and diagrams should be prepared, showing suspensions of public lands on account of private-land claims.

(f.) Old maps of public surveys, worn out by frequent use and reference, to be reproduced.

(g.) There are two hundred and seventy copies of township-maps to be made for the local land offices, as required by paragraph 4, section 2223 of the Revised Statutes.

(h.) Field-notes of eighteen hundred subdivisions of townships to be copied for the several local land offices, in accordance with section 2223 of the Revised Statutes.

It is very desirable that this work be done as expeditiously as possible, as county surveyors in distant parts of the State can then have easy access to the notes, farmers and settlers can apply to their local land offices for the notes of the section in which they are located, and much business may thus be thrown to the land offices which now comes to this, taking up its time with searching for notes, answering letters relative to corners, &c.

As the work in arrears cannot be done in a year economically, I have placed the estimate at \$20,000, in order that the work may be proceeded with steadily until completed.

Very respectfully, your obedient servant,

THEO. WAGNER,
United States Surveyor-General.

Hon. J. A. WILLIAMSON,
Commissioner General Land Office, Washington, D. C.

APPENDIX I.

Statement of Expenditures under Salaries, Department of Agriculture, for the fiscal year ending June 30, 1879. (See page 61.)

DEPARTMENT OF AGRICULTURE,
October 1, 1879.

In compliance with an act of Congress approved June 19, 1878, I present herewith a detailed statement of the manner of the expenditure of the sum of sixty-six thousand nine hundred dollars appropriated for salaries in the Department of Agriculture for the fiscal year ending June 30, 1879:

Name.	Amount.	Name.	Amount.
Wm. G. Le Duc	\$3,000 00	John W. Hall	\$740 80
E. A. Carman	1,900 00	Samuel Reed	705 00
Townsend Glover	1,200 00	I. R. Dodge	475 00
Wm. Saunders	1,900 00	Frederick Watts, Jr.	151 60
B. F. Fuller	1,600 00	John A. McDowell	65 22
Andrew Glass	1,600 00	John W. Stahl	48 91
Geo. Vasey	1,800 00	A. S. Caldwell	26 09
Thomas Taylor	1,800 00	M. Williams	60 60
F. Andrews	1,800 00	R. Middleton	29 35
W. I. Cowing	1,800 00	M. M. Yates	121 20
Chas. Wellington	1,400 00	John H. Dougherty	350 00
A. T. Longley	1,600 00	F. T. Richardson	121 20
C. D. Campbell	1,400 00	K. I. O'Toole	121 20
I. N. Budlong	1,400 00	F. M. Walker	60 60
Samuel M. Findley	1,101 10	M. H. Burr	58 00
Libbie Swank	1,200 00	Wm. Crawford	305 76
Peter Collier	1,900 00	James I. Crothy	24 00
John A. Harvey	1,098 90	R. E. Gilchrist	15 00
Charles Worthington	1,690 20	John F. Bailey	198 00
C. V. Riley	1,581 60	John Dugan	234 00
O. D. La Dow	1,600 00	Ernst Weber	16 50
Jno. M. Hiltz	1,200 00	Wm. Rutherford	18 00
Jno. L. Bailey	1,200 00	W. L. Prentis	5 50
E. H. Stevens	1,400 00	H. A. Hullfish	7 50
C. C. Moulton	720 00	George Schultz	3 00
James Halley	960 00	B. S. Robinson	144 43
E. A. Koonen	900 00	Louis Allen	108 79
Lizzie Eccleston	500 00	A. de Frouville	349 99
John Shippen	720 00	Marion D. Adams	284 00
R. H. Cook	720 00	B. F. Furner	115 00
Henry Johnson	705 00	Frank Helmick	115 00
James Roberts	705 00	I. Benton Stahl	115 00
Wm. Halley	574 45	Clarence Key	20 00
Henry Kellum	705 00	D. S. Curtiss	115 40
A. H. Holmes	705 00	B. F. Packard	165 38
Wm. Alexander	705 00	C. H. Harvey	54 00
Thos. B. Hunt	1,101 10	H. B. Parsons	250 00
Emily F. Duke	900 00	Clifford Richardson	250 00
A. C. Jones	991 62	I. Henry Comstock	318 40
James Murphy	720 00	Geo. Marx	260 00
M. C. Jones	921 21	Frank Hunt	98 90
W. W. Finney	1,467 20	L. O. Howard	98 90
E. C. Merrick	1,800 00	Theo. Pergande	82 40
James P. Stabler	1,600 00		
R. E. Smith	1,400 00		
L. C. F. Hugo	1,400 00		
F. L. Evans	900 00		
			66,900 00

WM. G. LE DUC,
Commissioner of Agriculture.

APPENDIX J.

Statement of the Purchase and Distribution of Seeds, Plants, &c. (See page 6.)

The annexed report exhibits the place, quantity, and price of seeds, plants, &c., purchased, and the date of purchase, as provided in the act of June nineteenth, A. D. one thousand eight hundred and seventy-eight, making appropriations for the legislative, executive, and judicial expenses of the Government for the fiscal year ending June 30, 1879, and for other purposes:

Date.	Name.	Residence.	Article.	Variety.	Quantity.	Cost.	Amount.	Voucher.
1878—Nov. 22	E. F. Brockway	Ainsworth, Iowa	Artichokes		400 bushels	\$1 50 per bush.	\$600 00	69
Oct. 3	Geo. S. Haskell & Co.	Rockford, Ill.	Asparagus	Colossal	25 pounds	30 cts. per lb.	7 50	20
Nov. 1	Peter Henderson & Co.	New York City	do.	do	10 pounds	30 cts. per lb.	3 00	46
Nov. 30	B. K. Bliss & Sons	do.	do.	do	10 pounds	20 cts. per lb.	2 00	44
Dec. 9	David Landreth & Sons	Philadelphia, Pa.	do.	do	25 pounds	20 cts. per lb.	5 00	74
1879—Jan. 24	I. G. Peterson	Morgantown, N. C.	Apple-grafts		930		30 00	67
1878—Oct. 16	John Bidwell	Chico, Cal.	Barley	Napal.	6,630 pounds	2 cts. per lb.	136 60	13
Oct. 3	Geo. S. Haskell & Co.	Rockford, Ill.	Beans	Pole	10 bushels	\$4 50 per bush.	45 00	20
Oct. 29	David Landreth & Sons	Philadelphia, Pa.	do.	Carolina	10 bushels	\$5 50 per bush.	55 00	37
Nov. 16	do.	do.	do.	German wax	20 bushels	\$4 60 per bush.	92 00	49
Nov. 16	do.	do.	do.	S. prolific pole	10 bushels	\$8 per bush.	80 00	49
Nov. 18	Geo. S. Haskell & Co.	Rockford, Ill.	do.	Golden wax	20 bushels	\$5 50 per bush.	110 00	50
Dec. 30	David Landreth & Sons	Philadelphia, Pa.	do.	White valentine	10 bushels	\$4 25 per bush.	42 50	11
Dec. 21	B. K. Bliss & Sons	New York City	do.	Early Lima	8 bushels	\$10 per bush.	80 00	44
Nov. 30	do.	do.	do.	Crystal white wax	64 quarts	80 cts. per qt.	51 20	44
Dec. 26	Peter Henderson & Co.	do.	do.	New valentine.	30 bushels	\$4 per bush.	120 00	45
Dec. 26	do.	do.	do.	Dwarf black wax	8 bushels	\$4 50 per bush.	36 00	45
Nov. 12	do.	do.	do.	Black wax	12 bushels	\$4 50 per bush.	54 00	46
1879—Jan. 14	James I. H. Gregory	Marblehead, Mass.	do.	Dun color	14 bushels	\$3 50 per bush.	49 00	47
Jan. 29	do.	do.	do.	Cranberry	14 bushels	\$3 50 per bush.	49 00	48
Jan. 29	do.	do.	do.	Kentucky wonder	4 bushels	\$10 per bush.	40 00	48
Jan. 29	do.	do.	do.	Lamler Sons' pole	5 bushels	\$10 per bush.	50 00	48
Jan. 29	James M. Thorburn & Co.	New York City	do.	Dwarf scimitar	10 bushels	\$4 50 per bush.	45 00	50
1878—Oct. 3	Geo. S. Haskell & Co.	Rockford, Ill.	Beet	Demming's blood	100 pounds	35 cts. per lb.	35 00	20
Oct. 29	David Landreth & Sons	Philadelphia, Pa.	do.	Early turnip	100 pounds	20 cts. per lb.	20 00	37
Oct. 29	do.	do.	do.	Blood	100 pounds	25 cts. per lb.	25 00	37
Nov. 4	Geo. S. Haskell & Co.	Rockford, Ill.	do.	Egyptian	250 pounds	60 cts. per lb.	150 00	50
Dec. 16	T. D. Curtis	Charlton, N. Y.	do.	Sugar	1 barrel		2 00	84
Dec. 27	James I. H. Gregory	Marblehead, Mass.	do.	Bastian's early	100 pounds	70 cts. per lb.	70 00	23
Dec. 27	do.	do.	do.	Half-long	100 pounds	70 cts. per lb.	70 00	23
Nov. 30	B. K. Bliss & Sons	New York City	do.	Dark-red Egyptian	100 pounds	40 cts. per lb.	40 00	44
Nov. 30	do.	do.	do.	Improved sugar	100 pounds	40 cts. per lb.	40 00	44
Nov. 1	Peter Henderson & Co.	do.	do.	Egyptian	100 pounds	40 cts. per lb.	40 00	46
Nov. 1	do.	do.	do.	Lane's imported	100 pounds	35 cts. per lb.	35 00	46
July	Eri Cogshall	Hammond, Wis.	Buckwheat	Silver-hulled	156½ bushels	\$1 40 per bush.	219 10	8
1879—Feb. 24	do.	River Falls, Wis.	do.	do	9 18-48 bushels	\$1 35 per bush.	12 65	66
1878—Oct. 3	Geo. S. Haskell & Co.	Rockford, Ill.	Borage		40 pounds	40 cts. per lb.	16 00	20
1879—June 24	Williams, Blanchard & Co.	San Francisco, Cal.	Bamboo		80 bundles	\$1 per bundle	80 00	20
Oct. 3	Geo. S. Haskell & Co.	Rockford, Ill.	Carrot	French forcing	50 pounds	65 cts. per lb.	32 50	20
Oct. 3	do.	do.	do.	Damer's half-long	50 pounds	65 cts. per lb.	32 50	20
Nov. 8	David Landreth & Sons	Philadelphia, Pa.	do.	Yellow Belgian	50 pounds	50 cts. per lb.	25 00	46
1879—Jan. 29	do.	do.	do.	New half-long	50 pounds	\$1 per lb.	50 00	40
Jan. 17	B. K. Bliss & Sons	New York City	do.	Long orange	100 pounds	55 cts. per lb.	55 00	44
Jan. 17	Peter Henderson & Co.	do.	do.	Yellow Belgian	50 pounds	45 cts. per lb.	22 50	46
Jan. 24	do.	do.	do.	White Belgian	50 pounds	45 cts. per lb.	22 50	45
Jan. 29	James I. H. Gregory	Marblehead, Mass.	do.	Danvers	100 pounds	\$1 per lb.	100 00	48
1878—Oct. 3	Geo. S. Haskell & Co.	Rockford, Ill.	Cucumber	Russian	35 pounds	40 cts. per lb.	14 00	20
Oct. 3	do.	do.	do.	Long green	20 pounds	40 cts. per lb.	8 00	20
Oct. 29	David Landreth & Sons	Philadelphia, Pa.	do.	Short prolific	25 pounds	55 cts. per lb.	13 75	37
Oct. 29	do.	do.	do.	Long green Turkey	35 pounds	80 cts. per lb.	28 00	37
Dec. 18	P. M. B. Young	do.	do.	do	2 pounds		4 00	78
Dec. 27	James I. H. Gregory	Marblehead, Mass.	do.	Tailby's hybrid	25 pounds	\$1 per lb.	25 00	23
Dec. 27	do.	do.	do.	White spine	25 pounds	60 cts. per lb.	15 00	23
Nov. 1	Peter Henderson & Co.	New York City	do.	Early cluster	25 pounds	50 cts. per lb.	12 50	46
Nov. 1	do.	do.	do.	Long green	25 pounds	50 cts. per lb.	12 50	46
Nov. 20	James M. Thorburn & Co.	do.	do.	Extra long white	50 pounds	75 cts. per lb.	37 50	50
Aug. 11	G. R. Garretson	Flushing, N. Y.	Cabbage	Flat Dutch	160 pounds	\$3 50 per lb.	560 00	13
Aug. 11	do.	do.	do.	Drumhead	140 pounds	\$3 50 per lb.	490 00	13
Oct. 3	Geo. S. Haskell & Co.	Rockford, Ill.	do.	Wakefield	100 pounds	\$3 per lb.	300 00	20
Oct. 3	do.	do.	do.	Fotler's	100 pounds	\$2 50 per lb.	250 00	20
Oct. 29	David Landreth & Sons	Philadelphia, Pa.	do.	Bloodsdate	100 pounds	\$2 per lb.	200 00	37
Oct. 29	do.	do.	do.	Early market	50 pounds	\$1 90 per lb.	95 00	37
Oct. 29	do.	do.	do.	Dwarf flat	100 pounds	\$2 25 per lb.	225 00	37
Nov. 4	Johnson, Robbins & Co.	Wethersfield, Conn.	do.	N. Carolina buncombe	250 pounds	\$1 25 per lb.	312 50	80
Dec. 27	James I. H. Gregory	Marblehead, Mass.	do.	Wyman	300 pounds	\$3 50 per lb.	1050 00	23
Nov. 30	B. K. Bliss & Sons	New York City	do.	Silver-leaf shorts	100 pounds	\$1 75 per lb.	175 00	44
Nov. 30	do.	do.	do.	Premium	100 pounds	\$1 25 per lb.	125 00	45
Dec. 26	Peter Henderson & Co.	do.	do.	Oxheart	100 pounds	\$1 per lb.	100 00	44
Nov. 1	do.	do.	do.	Silver-leaf drumhead	50 pounds	\$2 per lb.	100 00	46
Nov. 12	do.	do.	do.	Early summer	100 pounds	\$3 per lb.	300 00	46
1879—June 24	Williams, Blanchard & Co.	San Francisco, Cal.	Conifer-seeds		1 lot		433 00	15
1878—Oct. 19	F. T. Richardson	Bladensburg, Md.	Chufa		94 bushels	\$4 50 per bush.	42 75	15
1879—Feb. 3	R. H. Brown	Hallsville, N. C.	do.		80 bushels	\$3 per bush.	240 00	42
1878—Dec. 30	David Landreth & Sons	Philadelphia, Pa.	Cauliflower	Early Asiatic	10 pounds	\$6 per lb.	60 00	11
1879—Jan. 17	B. K. Bliss & Sons	New York City	do.	Half-early Paris	10 pounds	\$6 50 per lb.	65 00	44
Jan. 14	James I. H. Gregory	Marblehead, Mass.	do.	Geny island	10 pounds	\$9 per lb.	90 00	47
1878—Nov. 1	Peter Henderson & Co.	New York City	do.	H. E. P.	10 pounds	\$8 per lb.	80 00	46
Nov. 13	Hollister, Carter & Co.	St. Paul, Minn.	Corn	Red-river sweet	200 bushels	\$3 50 per bush.	700 00	70
Dec. 6	Geo. S. Haskell & Co.	Rockford, Ill.	do.	Evergreen	25 bushels	\$2 per bush.	50 00	82
Dec. 19	Thomas L. Jones	Warrenton, N. C.	do.	do	1,130 pounds.		40 35	85
1879—Jan. 11	Johnson, Robbins & Co.	Wethersfield, Conn.	do.	Asylum sweet	100 bushels	\$2 per bush.	200 00	25
Jan. 31	Virginia E. Irving	Washington, D. C.	do.	Gourd	2 49-56 bushels	\$7 per bush.	20 12	37
Jan. 31	S. M. Hyde	Bothby Hill, Md.	do.	Egyptian sweet	100 bushels	\$3 per bush.	300 00	43
Jan. 17	B. K. Bliss & Sons	New York City	do.	do.	20 bushels	\$3 per bush.	60 00	44
Jan. 14	James I. H. Gregory	Marblehead, Mass.	do.	Golden sweet	20 bushels	\$3 50 per bush.	70 00	47
Jan. 14	do.	do.	do.	Egyptian	20 bushels	\$4 50 per bush.	90 00	47
Jan. 29	do.	do.	do.	Marblehead	20 bushels	\$4 50 per bush.	90 00	48
Feb. 24	Thomas L. Jones	Warrenton, N. C.	do.	do	32-13-56 bushels	\$2 per bush.	64 46	73
April 17	do.	do.	do.	do	240 pounds		8 57	6
Jan. 5	F. W. Baggally	Senoia, Ga.	Cotton-seed	Large ball, prolific	50 bushels	\$1 per bush.	50 00	68
1878—Oct. 3	Geo. S. Haskell & Co.	Rockford, Ill.	Gelery	White solid	10 pounds	\$1 25 per lb.	12 50	20
Nov. 8	David Landreth & Sons	Philadelphia, Pa.	do.	Dwarf white	10 pounds	\$2 per lb.	20 00	46
Dec. 27	James I. H. Gregory	Marblehead, Mass.	do.	Crawford's half D	30 pounds	\$3 per lb.	90 00	23
Nov. 30	B. K. Bliss & Sons	New York City	do.	do.	10 pounds	\$2 50 per lb.	25 00	44
Nov. 1	Peter Henderson & Co.	do.	do.	Half-dwarf	10 pounds	\$2 50 per lb.	25 00	46

Statement of the Purchase and Distribution of Seeds, Plants, &c.—Continued.

Date.	Name.	Residence.	Article.	Variety.	Quantity.	Cost.	Amount.	Voucher.
1878—Nov. 20	James M. Thorburn & Co	New York City.	Celery.	Half-solid, golden	20 pounds.	\$3 50 per lb.	\$70 00	50
1879—Mar. 3	Philip Ritz	Walla Walla, W. T.	do.	White solid.	25 pounds.	\$1 per lb.	25 00	65
Jan. 7	Cabrera, Romo & Co.	San Francisco, Cal.	Coffee	do.	70 pounds.		33 40	16
Feb. 14	Do.	do.	do.	La Fortuna	1 lot.		30 33	56
1878—Dec. 7	James M. Thorburn & Co	New York City	Comfrey.	Prickly	91 pounds.	50 cts. per lb.	45 50	50
1879—Feb. 24	Eri Coggshall.	River Falls, Wis.	Clover.	Alsike.	7 17-60 bushels.	\$15 per bush.	109 25	66
Feb. 15	H. Hayne.	Savannah, Ga.	Camphor-plants	do.	450	\$2 50 per 100.	11 25	53
Feb. 15	Do.	do.	Camphor-seed	do.	20 quarts.	25 cts. per qt.	5 00	53
Feb. 15	Do.	do.	Camphor tree.	do.	1 quart.		1 00	53
1878—Oct. 3	Geo. S. Haskell & Co	Rockford, Ill.	Egg-plant	New York improved	10 pounds.	\$4 per lb.	40 00	20
Oct. 29	David Landreth & Sons	Philadelphia, Pa.	do.	Purple.	5 pounds.	\$5 per lb.	25 00	37
Dec. 18	P. M. B. Young	do.	do.	Long globe.	1 pound.	\$2 per lb.	2 00	78
Nov. 1	Peter Henderson & Co.	New York City	do.	New York improved.	5 pounds.	\$4 per lb.	20 00	46
1879—Jan. 14	James I. H. Gregory	Marblehead, Mass.	do.	Black Pekin.	10 pounds.	\$5 50 per lb.	55 00	47
1878—July 10	Peter Henderson & Co.	New York City	Flower-seed.	Assorted.	1 lot.		704 00	3
Oct. 24	Thomas Meehan	Germantown, Pa.	do.	do.	1 lot.		52 46	22
Nov. 22	Do.	do.	do.	do.	1 lot.		39 16	51
Nov. 27	John P. Brown.	Aurora, Ind.	do.	do.	1 lot.		111 60	52
Dec. 7	Thomas Meehan	Germantown, Pa.	do.	do.	1 lot.		32 37	75
Dec. 31	Do.	do.	do.	do.	1 lot.		50 53	14
1879—Jan. 8	James Vick.	Rochester, N. Y.	do.	do.	1 lot.		866 65	49
1878—Nov. 4	Joseph L. Smith.	Washington, D. C.	Figs	Cuttings	100	20 cts. each.	20 00	31
Nov. 7	Do.	do.	do.	do.	300	\$2 per 100.	6 00	34
Nov. 9	Ellwanger & Barry.	Rochester, N. Y.	do.	do.	400	25 cts. each.	100 00	55
Aug. 14	John Washington.	Woodford, Va.	Grape-seed	O	80 bushels.	\$2 per bush.	160 00	12
Oct. 30	C. M. Allen.	Bermuda, West Indies	do.	Bermuda.	40 bushels.		25 00	35
1879—Jan. 2	Geo. W. Campbell.	Delaware, Ohio.	Grape-eyes	Lady grape-wood.	4,000.	\$15 per 1,000.	60 00	15
Jan. 15	Keuka Vineyard Co.	Wayne, N. Y.	Grape-cuttings	Concord, &c.	70,000		405 00	24
Mar. 25	Do.	do.	do.	Assorted.	57,400		336 00	86
April 29	George Haskell.	Ipswich, Mass.	Grape-vines	do.	130		100 00	14
1878—Oct. 29	David Landreth & Sons	Philadelphia, Pa.	Greens	Dwarf German.	10 pounds.	50 cts. per lb.	5 00	37
Oct. 28	William Henry Mold.	Ashford, Kent, Eng.	Hopsnets	Mold's folding.	6,000.		150 67	41
Oct. 29	David Landreth & Sons.	Philadelphia, Pa.	Kale.	Tall Scotch.	10 pounds.	65 cts. per lb.	6 50	37
Oct. 29	Do.	do.	do.	German purple.	10 pounds.	\$1 per lb.	10 00	37
Oct. 29	Do.	do.	do.	Large London.	25 pounds.	75 cts. per lb.	18 75	37
Oct. 29	Do.	do.	do.	Simpson curled.	20 pounds.	\$1 per lb.	20 00	37
Oct. 3	Geo. S. Haskell & Co.	Rockford, Ill.	Lettuce.	Dutch B.	25 pounds.	80 cts. per lb.	20 00	37
Oct. 29	David Landreth & Sons.	Philadelphia, Pa.	do.	Curled India.	35 pounds.	\$2 per lb.	70 00	37
Nov. 4	Geo. S. Haskell & Co.	Rockford, Ill.	do.	Simpson.	20 pounds.	\$1 25 per lb.	25 00	50
Nov. 4	Do.	do.	do.	California fringed.	20 pounds.	\$1 25 per lb.	25 00	50
Dec. 21	B. K. Bliss & Sons	New York City	do.	Curled India	50 pounds.	\$1 75 per lb.	87 50	44
Dec. 26	Peter Henderson & Co	do.	do.	"All the year round"	25 pounds.	\$2 per lb.	50 00	45
1879—Jan. 24	Do.	do.	do.	Early green winter.	25 pounds.	\$2 per lb.	50 00	46
Jan. 24	James M. Thorburn & Co	do.	do.	White lambs.	1 pound.		1 00	50
Jan. 24	Do.	do.	do.	Red lambs.	1 pound.		1 00	50
Jan. 24	Do.	do.	do.	American gathering	50 pounds.	\$1 25 per lb.	62 50	50
Jan. 24	Do.	do.	do.	Golden-stone head.	50 pounds.	\$1 50 per lb.	75 00	50
1878—Sept. 30	I. Hoffman Smith.	Forestville, Md.	Melon	Nutmeg canteloupe	16 pounds.	\$1 75 per lb.	28 00	44
Oct. 3	Geo. S. Haskell & Co.	Rockford, Ill.	do.	Excelsior water	50 pounds.	\$1 per lb.	50 00	20
Oct. 3	Do.	do.	do.	Early water	20 pounds.	50 cts. per lb.	10 00	20
Oct. 3	Do.	do.	do.	New orange	20 pounds.	60 cts. per lb.	12 00	20
Oct. 3	Do.	do.	do.	Japanese.	20 pounds.	50 cts. per lb.	10 00	20
Oct. 29	David Landreth & Sons.	Philadelphia, Pa.	do.	Icing water.	50 pounds.	95 cts. per lb.	47 50	37
Oct. 29	Do.	do.	do.	Jenny Lind.	25 pounds.	40 cts. per lb.	10 00	37
Oct. 29	Do.	do.	do.	Pure apple	25 pounds.	40 cts. per lb.	10 00	37
Oct. 29	Do.	do.	do.	California citron	20 pounds.	60 cts. per lb.	12 00	37
Dec. 18	P. M. B. Young	do.	do.	White cavalea	1 pound.		1 00	78
Dec. 18	Do.	do.	do.	Smyrna kallabar	1 pound.		2 00	78
Dec. 18	Do.	do.	do.	L. G. canteloupe.	1 pound.		5 00	78
Dec. 18	Do.	do.	do.	Sweet oval	1 pound.		1 60	78
Dec. 18	Do.	do.	do.	Large square.	1 pound.		2 00	78
Dec. 27	James I. H. Gregory	Marblehead, Mass.	do.	Excelsior water	50 pounds.	75 cts. per lb.	37 50	23
Dec. 27	Do.	do.	do.	Shaw's golden.	20 pounds.	75 cts. per lb.	15 00	23
Dec. 27	Do.	do.	do.	Vick's early water.	25 pounds.	80 cts. per lb.	20 00	23
Nov. 30	B. K. Bliss & Sons	New York City	do.	Hackensack musk.	50 pounds.	90 cts. per lb.	45 00	44
Dec. 26	Peter Henderson & Co.	do.	do.	Pine-apple musk.	25 pounds.	50 cts. per lb.	12 50	45
Dec. 26	Do.	do.	do.	Ward's nectar.	20 pounds.	75 cts. der lb.	15 00	45
Dec. 26	Do.	do.	do.	Phim. elp. water.	20 pounds.	75 cts. per lb.	15 00	45
Dec. 26	Do.	do.	do.	Sculptured Japan	25 pounds.	\$2 per lb.	50 00	45
Nov. 1	Do.	do.	do.	Citron musk	25 pounds.	50 cts. per lb.	12 50	46
Nov. 20	James M. Thorburn & Co	do.	do.	Improved canteloupe.	100 pounds.	50 cts. per lb.	50 00	50
Nov. 20	Do.	do.	do.	Goodwin's imperial	50 pounds.	75 cts. per lb.	37 50	50
1879—Jan. 20	David Landreth & Sons	Philadelphia, Pa	Mushroom spawn	do.	260 pounds.	10 cts. per lb.	26 00	41
1878—Nov. 1	Peter Henderson & Co	New York City	do.	do.	100 pounds.	8 cts. per lb.	8 00	46
Dec. 26	Do.	do.	Millet	New pearl	25 bushels	\$10 per bush	250 00	45
1879—Jan. 24	Do.	do.	do.	Pearl	25 bushels	\$10 per bush	250 00	46
Feb. 14	B. K. Bliss & Sons.	do.	do.	do.	500 pounds	40 cts. per lb.	200 00	70
1878—Oct. 29	David Landreth & Sons	Philadelphia, Pa	Onion	Early red	100 pounds	40 cts. per lb.	40 00	37
Oct. 29	Do.	do.	do.	Italian queen	100 pounds	\$2 50 per lb	250 00	37
Nov. 19	Charles Worthington	Mexico	do.	Mexican white.	152 pounds	\$4 per lb	608 00	47
Dec. 18	P. M. B. Young	Europe	do.	do.	1 pound		6 00	78
1879—Feb. 7	Phillip Ritz.	Walla Walla, W. T	do.	Red Wethersfield.	55 pounds.	\$1 per lb	55 00	39
Feb. 7	Do.	do.	do.	Yellow Danvers	55 pounds.	\$1 per lb	55 00	39
1878—Dec. 26	Peter Henderson & Co.	New York City	do.	Giant white Italian	50 pounds.	\$1 75 per lb.	87 50	45
Dec. 26	Do.	do.	do.	Neapolitan.	50 pounds.	\$1 75 per lb.	87 50	45
Dec. 26	Do.	do.	do.	Giant roces	50 pounds.	\$1 75 per lb.	87 50	45
Dec. 26	Do.	do.	do.	Queen	50 pounds.	\$1 75 per lb.	87 50	45
1879—Jan. 14	James I. H. Gregory	Marblehead, Mass.	do.	Danvers	300 pounds	\$1 per lb	300 00	47
Jan. 14	James M. Thorburn & Co.	New York City	do.	White Portugal	100 pounds	\$1 per lb	100 00	50
Mar. 3	Phillip Ritz	Walla Walla, W. T	do.	Red Wethersfield	132 pounds	50 cts. per lb.	66 00	65
Mar. 3	Do.	do.	do.	Yellow Danvers	43 pounds.	50 cts. per lb.	21 50	65
1878—Aug. 29	Richard Peters.	Atlanta, Ga.	Oats	Rust proof.	303 bushels.	75 cts. per bu.	227 25	24
Oct. 12	Edwin Henry	Greenville, Tenn	do.	Henderson winter.	501 1/2 bushels.	75 cts. per bush	376 12	11
1879—Jan. 16	A. V. Gardner.	New York City	do.	Board of trade.	421 20-32 bushels.	\$2 per bush	843 25	19
Jan. 17	B. K. Bliss & Sons	do.	do.	Chinese hull-less.	25 bushels.	\$2 per bush	50 00	44
May 15	John Stephen Martin	Marseilles, France.	do.	Smyrna	2 double sacks		13 25	16
May 15	Do.	do.	do.	Italy.	2 double sacks		13 25	16
1878—Oct. 29	David Landreth & Sons	Philadelphia, Pa	Okra	Prolific	100 pounds	30 cts. per lb.	30 00	37
Dec. 26	Peter Henderson & Co	New York City	do.	Long green	50 pounds.	35 cts. per lb.	17 50	45
Dec. 26	Do.	do.	do.	Dwarf	50 pounds.	35 cts. per lb.	17 50	45
July 20	Jay Guy Lewis.	Fulton, Ark.	Opium	White poppy.	12 ounces		3 00	4
Dec. 18	P. M. B. Young	Europe	Olives	do.	200		65 24	78*
Oct. 26	Peter Henderson & Co.	New York City	Plants	Assorted flower.	3,000		135 00	36
Oct. 31	Ellwanger & Barry	Rochester, N. Y.	do.	do.	1 lot		269 08	56
1879—Feb. 26	David I. Saunders.	Whitneyville, Conn.	do.	do.	1 lot		74 00	64
Feb. 19	Peter Henderson & Co.	New York City	do.	do.	1 lot		96 17	11

* And old account, July 17, 1879.

Statement of the Purchase and Distribution of Seeds, Plants, &c.—Continued.

Date.	Name.	Residence.	Article.	Variety.	Quantity.	Cost.	Amount.	Voucher.
1879—June 24	Williams, Blanchard & Co.	San Francisco, Cal	Plants	Citrus japonnics	100		\$12 00	20
June 24	Do.	do	Persimmon	Grafts	5,000	5 cts. each	250 00	20
1878—July 27	James S. Hallowell	Montgomery Co., Md	Potatoes	Yellow Peru	5 bushels	\$1 per bush	5 00	6
Nov. 13	Robert T. Clayton	Callao, Peru	do	Beauty of Hebron	2 barrels	\$6 50 per bbl	13 00	50
Nov. 20	James M. Thorburn & Co.	New York City	do	New Washington	2 barrels	\$6 50 per bbl	13 00	50
Nov. 20	Do.	do	do	Beauty of Hebron	30 barrels	\$6 50 per bbl	195 00	71
1879—Feb. 26	Do.	do	do	Sweet	9 barrels		50 00	17
May 21	S. C. Montjoy	Peru, South America	do	Extra early	25 bushels	\$4 25 per bush	106 25	20
1878—Oct. 3	Geo. S. Haskell & Co.	Rockford, Ill.	Pease	Eugenia	25 bushels	\$6 per bush	150 00	46
Nov. 8	David Landreth & Sons	Philadelphia, Pa	do	Blue Peter	25 bushels	\$5 50 per bush	137 50	50
Nov. 4	Geo. S. Haskell & Co.	Rockford, Ill.	do	Winona dwarf	50 bushels	\$5 per bush	250 00	70
Nov. 13	Hollister, Carter & Co.	St. Paul, Minn	do	Kentish juricta	25 bushels	\$6 per bush	150 00	74
Dec. 9	David Landreth & Sons	Philadelphia, Pa	do	Hancock	60 bushels	\$4 50 per bush	270 00	23
Dec. 27	James I. H. Gregory	Marblehead, Mass.	do	American wonder	20 bushels	\$9 per bush	180 00	44
Nov. 30	B. K. Bliss & Sons	New York City	do	Eugenia	12 bushels	\$4 per bush	48 00	45
Dec. 26	Peter Henderson & Co.	do	do	Advance	13 bushels	\$4 per bush	52 00	45
Dec. 26	Do.	do	do	Kentish	25 bushels	\$5 per bush	125 00	46
Nov. 12	Do.	do	do	Vick's extra early	25 bushels	\$5 per bush	125 00	49
1879—Jan. 8	James Vick	Rochester, N. Y.	do	Blue Peter	25 bushels	\$7 per bush	175 00	49
Jan. 14	Do.	do	do	Curled	20 pounds	50 cts. per lb.	10 00	11
1878—Dec. 30	David Landreth & Sons	Philadelphia, Pa	Parsley	do	20 pounds	50 cts. per lb.	10 00	44
Dec. 21	B. K. Bliss & Sons	New York City	do	Extra curled	20 pounds	\$3 per lb.	60 00	46
Nov. 1	Peter Henderson & Co.	do	do	Sweet Spanish	5 pounds	\$2 50 per lb.	12 50	37
Oct. 29	David Landreth & Sons	Philadelphia, Pa	Pepper	Tomato	5 pounds	\$2 per lb.	10 00	37
Oct. 29	Do.	do	do	Cherry	5 pounds	\$2 50 per lb.	12 50	37
Oct. 29	Do.	do	do	Cayenne, Spanish	5 pounds	\$3 per lb.	15 00	45
Dec. 26	Peter Henderson & Co.	New York City	do	Chili	5 pounds	\$4 per lb.	20 00	45
Dec. 26	Do.	do	do	Cherry	5 pounds	\$2 50 per lb.	12 50	45
Dec. 26	Do.	do	do	Cayenne	10 pounds	\$2 per lb.	20 00	44
1879—Jan. 17	B. K. Bliss & Sons	Philadelphia, Pa	Parsnips	Sugar	100 pounds	25 cts. per lb.	25 00	37
1878—Oct. 29	David Landreth & Sons	Philadelphia, Pa	do	Hollow crown	100 pounds	25 cts. per lb.	25 00	44
Nov. 30	B. K. Bliss & Sons	New York City	do	Student	100 pounds	35 cts. per lb.	35 00	46
Nov. 12	Peter Henderson & Co.	do	do	A bott's	50 pounds	30 cts. per lb.	15 00	48
1879—Jan. 29	James I. H. Gregory	Marblehead, Mass.	do	Cheese	20 pounds	30 cts. per lb.	6 00	37
1878—Oct. 29	David Landreth & Sons	Philadelphia, Pa	Pumpkin	Mammoth	20 pounds	\$1 50 per lb.	30 00	46
Nov. 1	Peter Henderson & Co.	New York City	do	Cornfield	20 pounds	15 cts. per lb.	3 00	44
1879—Jan. 17	B. K. Bliss & Sons	do	do	Negro	25 pounds	50 cts. per lb.	12 50	47
Jan. 14	James I. H. Gregory	Marblehead, Mass.	do	Winter	18 14-56 bushels	70 cts. per bu.	12 77	1
1878—July 1	Patrick Sullivan	Washington, D. C.	Rye	Upland	130 bushels	\$2 50 per bush	250 00	40
Oct. 29	I. F. Grantham	do	Rice	Wild	401 pounds	8 cts. per lb.	32 08	18
Dec. 10	George A. Morrison	White Earth, Minn	do	Upland	50 bushels	\$1 40 per bush	70 00	20
1879—June 24	Williams, Blanchard & Co.	San Francisco, Cal.	do	Plants	12	50 cts. each	6 00	18
1878—Oct. 21	H. E. Rockwell	Washington, D. C.	Raspberry	Diadem	12		5 00	28
Oct. 24	Charles Arnold	Paris, Canada	do	Golden globe	10 pounds	45 cts. per lb.	4 50	20
Oct. 3	Geo. S. Haskell & Co.	Rockford, Ill.	Radish	Scarlet turnip	10 pounds	30 cts. per lb.	3 00	20
Oct. 3	Do.	do	do	Long scarlet	10 pounds	28 cts. per lb.	2 80	20
Oct. 3	Do.	do	do	French breakfast	10 pounds	35 cts. per lb.	3 50	20
Oct. 3	Do.	do	do	California	10 pounds	\$1 per lb.	10 00	20
Oct. 29	David Landreth & Sons	Philadelphia, Pa.	do	Long scarlet strap	100 pounds	50 cts. per lb.	50 00	37
Oct. 29	Do.	do	do	Golden globe	50 pounds	50 cts. per lb.	25 00	37
Oct. 29	Do.	do	do	Scarlet China	50 pounds	40 cts. per lb.	20 00	37
Nov. 4	Geo. S. Haskell & Co.	Rockford, Ill.	do	White Naples	10 pounds	50 cts. per lb.	5 00	50
Dec. 18	P. M. B. Young	Europe	do	Round red	1 pound		1 20	78
Dec. 18	Do.	do	do	Round white	1 pound		1 80	78
Dec. 26	Peter Henderson & Co.	New York City	do	White, olive-shaped	100 pounds	75 cts. per lb.	75 00	45
Nov. 12	Do.	do	do	Dark red	100 pounds	60 cts. per lb.	60 00	46
1879—Feb. 6	B. K. Bliss & Sons	do	do	California white	50 pounds	80 cts. per lb.	40 00	70
1878—Oct. 29	David Landreth & Sons	Philadelphia, Pa.	Squash	Golden crookneck	100 pounds	35 cts. per lb.	35 00	37
1879—Jan. 14	James I. H. Gregory	Marblehead, Mass.	do	Cocoonut	50 pounds	\$1 per lb.	50 00	47
Jan. 29	Do.	do	do	Butman	100 pounds	\$1 12 per lb.	112 00	48
Jan. 29	Do.	do	do	Turban	100 pounds	\$1 12 per lb.	112 00	48
Jan. 29	Do.	do	do	Marblehead	100 pounds	\$1 12 per lb.	112 00	48
1878—Oct. 8	John Joy	Washington, D. C.	Sorghum	Early amber	7 tons	\$15 per ton	105 00	7
Oct. 15	Phillip Richardson	Bladensburg, Md	Sugar-cane	do	90 pounds	30 cts. per lb.	27 00	12
Nov. 2	Jonathan Lewis	Washington, D. C.	Sorghum	do	5,800 pounds	\$10 per ton	29 00	30
Dec. 7	Benjamin La Feore	do	do	do	3,600 pounds	20 cts. per lb.	720 00	71
1879—Jan. 21	Jonathan Lewis	do	do	do	525 pounds	20 cts. per lb.	105 00	22
Mar. 26	Carl & Gardner	New York City	Sugar-cane	Early amber	8,000 pounds	26 cts. per lb.	2,080 00	84
April 15	Do.	do	do	Amber	2,468 pounds	26 cts. per lb.	641 68	4
1878—Oct. 3	Geo. S. Haskell & Co.	Rockford, Ill.	Spinach	Flanders	10 pounds	15 cts. per lb.	1 50	20
Dec. 21	B. K. Bliss & Sons	New York City	do	Viroflay	20 pounds	20 cts. per lb.	4 00	44
Dec. 26	Peter Henderson & Co.	do	do	Savoy leaf	100 pounds	25 cts. per lb.	25 00	45
Aug. 20	Ellwanger & Barry	Rochester, N. Y.	Strawberry	Sharpless	100	8 cents each	8 00	15
1879—Jan. 8	James Vick	do	Sage	Broad-leaved	1 pound		80	49
Jan. 8	Do.	do	Savoy	Summer	1 pound		50	49
Jan. 8	Do.	do	Salsify	do	50 pounds	\$2 per lb.	100 00	49
1878—Oct. 29	David Landreth & Sons	Philadelphia, Pa.	Tomato	Philadelphia	50 pounds	\$2 per lb.	100 00	37
Nov. 20	Hollister, Carter & Co.	St. Paul, Minn.	do	North Star	5 pounds	\$10 per lb.	50 00	70
Nov. 13	Do.	do	do	St. Paul	6 pounds	\$15 per lb.	90 00	70
Dec. 18	P. M. B. Young	Europe	do	do	2 pounds	\$2 per lb.	4 00	78
Nov. 4	Johnson, Robbins & Co.	Wethersfield, Conn	do	Acme	25 pounds	\$2 per lb.	50 00	80
Dec. 27	James I. H. Gregory	Marblehead, Mass.	do	Canada victor	50 pounds	\$3 per lb.	150 00	23
Nov. 30	B. K. Bliss & Sons	New York City	do	Conqueror	25 pounds	\$1 50 per lb.	37 50	44
Nov. 30	Do.	do	do	Golden trophy	25 pounds	\$1 75 per lb.	43 75	44
Nov. 30	Do.	do	do	Acme	20 pounds	\$2 50 per lb.	50 00	44
Nov. 30	Do.	do	do	Grape-shot	5 pounds	\$2 50 per lb.	12 50	44
1879—Jan. 24	Peter Henderson & Co.	do	do	Paragon	50 pounds	\$2 per lb.	100 00	46
Jan. 8	James Vick	Rochester, N. Y.	do	Hubbard's	50 pounds	\$1 50 per lb.	75 00	49
Jan. 8	Do.	do	do	Green gage	20 pounds	\$2 per lb.	40 00	49
1878—Nov. 14	R. E. Hancock	Seatland Neck, N. C.	Tea-seed	do	7 1/2 bushels	\$10 per bush.	72 50	57
1879—Feb. 8	Gaines, Coles & Co.	State Line, Miss.	do	Chinese	1 bushel		6 00	61
Jan. 6	William Osborne	Calcutta, India	do	3 cases			371 64	
June 24	Williams, Blanchard & Co.	San Francisco, Cal.	do	Yellow Orinoco	50 bushels	\$2 per bush.	100 00	20
1878—Nov. 20	R. L. Ragland	Hycoc, Halifax Co., Va	Tobacco	Silky Pryor	100 pounds	\$2 per lb.	200 00	53
Nov. 20	Do.	do	do	Virginia leaf	100 pounds	\$2 per lb.	200 00	53
1879—Jan. 11	Do.	do	do	Cigar-leaf	12 pounds	\$2 per lb.	24 00	27
Jan. 11	Do.	do	do	White egg	8 pounds	\$2 per lb.	16 00	27
1878—July 29	Peter Henderson & Co.	New York City	Turnip	White egg	100 pounds	\$1 50 per lb.	150 00	14
July 29	Do.	do	do	Red-top	200 pounds	25 cts. per lb.	50 00	14
July 29	Do.	do	do	Felton	100 pounds	60 cts. per lb.	60 00	14
July 29	Do.	do	do	Lang's improved	200 pounds	65 cts. per lb.	130 00	14
July 29	Do.	do	do	White French	200 pounds	65 cts. per lb.	130 00	14
July 29	Do.	do	do	White egg	200 pounds	\$1 50 per lb.	300 00	14
Sept. 13	George F. Platt	Milford, Conn.	do	do	500 pounds	50 cts. per lb.	250 00	26
Sept. 13	Do.	do	do	Strap-leaf	728 pounds	25 cts. per lb.	182 00	26

Statement of the Purchase and Distribution of Seeds, Plants, &c.—Continued.

Date.	Name.	Residence.	Article.	Variety.	Quantity.	Cost.	Amount.	Voucher.
1879—Oct. 29	David Landreth & Sons	Philadelphia, Pa.	Turnip	Cow-horn	100 pounds	20 cts. per lb	\$20 00	37
1879—June 30	Do	do	do	Chou navet	300 pounds	36 cts. per lb	108 00	
June 30	Do	do	do	Bloomsdale	228 pounds	25 cts. per lb	72 00	
June 30	Do	do	do	Red-top	240 pounds	50 cts per lb	120 00	
1879—Jan. 8	James Vick	Rochester, N. Y.	Thyme	English	1 pound		3 00	49
1878—Sept. 8	John P. Brown	Aurora, Ind.	Tree-seed	Pinnus scrotina	2 bushels	\$5 per bush.	10 00	2
Oct. 5	Jane C. Hitz	Washington, D. C.	do	Miscellaneous	76½ pounds		9 00	6
Oct. 12	Do	do	do	do	91 pounds		14 00	10
Oct. 4	R. Worthington	do	do	Blue ash	10 quarts		2 50	9
Oct. 19	Jane C. Hitz	do	do	do	55 pounds		13 00	17
Dec. 17	Daniel W. Langdon	Mobile, Ala.	do	Australian pine	4 pounds		6 00	86
1879—Jan. 6	C. P. Converse	Washington, D. C.	do	Big	5 pounds		12 50	21
Jan. 29	M. E. Hyams	Statesville, N. C.	Tree-plant	Sbortia galacifolia	1 lot		10 00	36
June 24	Williams, Blanchard & Co	San Francisco, Cal.	Tree-roots	Shoe	1 lot		5 00	20
June 24	Do	do	Trees	Mulberry	1 000		10 00	20
Jan. 22	David Landreth & Sons	Philadelphia, Pa.	Veitches	Ampselapsis	21 pounds	\$1 per lb	21 00	40
Jan. 8	James Vick	Rochester, N. Y.	Wormwood	do	1 pound		1 50	49
1878—Aug. 26	Christopher Kemper	Hermon, Mo.	Wheat	Blue-stem	184 bushels	\$1 60 per bush	294 40	17
Aug. 22	William Henry Mold	Ashford, Kent, Eng.	do	White and red	100 quarters		2,205 20	25
Sept. 16	John Joy	Washington, D. C.	do	Sandomisky	102 38 60 bushels	\$1 50 per bush	153 57	27
Aug. 29	William Reimil	Toronto, Canada	do	Silver-chaff	300 bushels	\$1 50 per bush	450 00	28
Sept. 7	A. S. Haines	Portsmouth, Ohio	do	Swamp	297 18-60 bushels	\$2 per bush.	594 60	31
Aug. 30	William Reimil	Toronto, Canada	do	Victor	50 bushels	\$2 50 per bush	125 00	3
Sept. 21	Do	do	do	White fife	165 bushels	\$2 per bush.	330 34	3
Sept. 21	Do	do	do	Victor and Midge roof	50 bushels	\$2 50 per bush	125 00	3
Dec. 18	P. M. B. Young	Europe	do	Torzel	3 bushels		7 00	78
1879—Jan. 17	B. K. Bliss & Sons	New York City	do	Champlain	5 bushels	\$15 per bush	75 00	44
Jan. 17	Do	do	do	Defiance	5 bushels	\$15 per bush	75 00	44
May 15	Nagely & Co	Marseilles, France	do	Stelfkia	2 bags		62 85	15
May 15	John S. Martin	do	do	Tuzelle	1 double sack		13 25	16
1878—Nov. 30	B. K. Bliss & Sons	New York City	Yams	Chinese	10 quarts	\$2 per qt.	20 00	44
	Total						\$35,863 89	

Statement showing the total amount of moneys paid for the purchase and distribution of seeds and plants for the fiscal year ending June 30, 1879.

Seeds	\$35,832 55
Freight	3,685 24
Labor	28,495 22
Paper, twine, and gum	1,605 11
Seed, bags, and pockets	3,406 40
Printing material	159 98
Travelling expenses	1,154 50
Postal-cards	650 00
Telegraphing	11 00
Total	75,000 00

WM. G. LE DUC, *Commissioner.*

NOTE.—The difference of \$31 14 between the actual amount paid, \$35,832 55, for seeds and plants, and the actual cost of seeds and plants purchased, occurs by credit for return grain-sacks.

APPENDIX K.

Lists of Consulates-General, Consulates, and Commercial Agencies. (Estimated for on page 69.)

Consuls, &c.	Date of act.	References to Stats. at Large, or to Revised Statutes.			Salary.	Consuls, &c.	Date of act.	References to Stats. at Large, or to Revised Statutes.			Salary.
		Vol. or R. S.	Page.	Sec.				Vol. or R. S.	Page.	Sec.	
I. CONSULATES GENERAL.					II. CONSULATES.						
<i>Schedule B.</i>					<i>Schedule B—Continued.</i>						
Berlin	June 11, 1874	R. S. 18	296 67-69	1690 1	\$4,000 00	Havre	June 11, 1874	R. S. 18	296 67-69	1690 1	\$3,000 00
Cairo	Same acts				4,000 00	Hong-Kong	Mar. 3, 1875	18	486	1	4,000 00
Calcutta	do.				5,000 00	Honolulu	Same acts				4,000 00
Constantinople	do.				3,000 00	Jerusalem	do.				1,500 00
Frankfort-on-the-Main	do.				3,000 00	Kingston, Jamaica	do.				2,000 00
Havana	do.				6,000 00	Kingston, Canada	do.				1,500 00
Kanagawa	do.				4,000 00	Laguayra	do.				1,500 00
London	do.				6,000 00	Leeds	do.				2,000 00
Melbourne	do.				4,000 00	Leghorn	do.				1,500 00
Mexico City	do.				2,000 00	Leipsic	do.				2,000 00
Montreal	do.				4,000 00	Leith	do.				2,000 00
Paris	do.				6,000 00	Lisbon	do.				2,000 00
Rio de Janeiro	do.				6,000 00	Liverpool	do.				6,000 00
Rome	do.				3,000 00	Lyons	do.				2,500 00
Shanghai	do.				5,000 00	Mahe	do.				1,500 00
St. Petersburg	do.				2,000 00	Malaga	do.				1,500 00
Vienna	do.				3,000 00	Manchester	do.				3,000 00
II. CONSULATES.					II. CONSULATES.						
<i>Schedule B.</i>					<i>Schedule B—Continued.</i>						
Acapulco	June 11, 1874	R. S. 18	296 67-69	1690 1	2,000 00	Mamheim	do.				1,500 00
Amoy	Mar. 3, 1875	18	486	1	3,500 00	Marseilles	do.				2,500 00
Amsterdam	Same acts				1,500 00	Martinique	do.				1,500 00
Antwerp	do.				2,500 00	Matamoras	do.				2,000 00
Aspinwall	do.				3,000 00	Matanzas	do.				3,000 00
Auckland	do.				1,500 00	Mauritius, (Port Louis)	do.				2,000 00
Bahia	do.				1,500 00	Messina	do.				1,500 00
Bangkok	do.				3,000 00	Montevideo	do.				2,000 00
Barbadoes	do.				1,500 00	Munich	do.				1,500 00
Barcelona	do.				1,500 00	Nagasaki	do.				3,000 00
Barmen	do.				2,000 00	Naples	do.				1,500 00
Basle	do.				2,000 00	Nassau	do.				2,000 00
Beirut	do.				2,000 00	Newcastle	do.				1,500 00
Belfast	do.				2,500 00	Nice, France	do.				1,500 00
Bermuda	do.				1,500 00	Ningpo	do.				3,500 00
Birmingham	do.				2,500 00	Nuremberg	do.				2,000 00
Bordeaux	do.				2,500 00	Odessa	do.				2,000 00
Bradford	do.				3,000 00	Osacca	do.				1,500 00
Bremen	do.				2,500 00	Palermo	do.				1,500 00
Bristol	do.				1,500 00	Panama	do.				3,000 00
Brussels	do.				2,500 00	Pernambuco	do.				2,000 00
Buenos Ayres	do.				3,000 00	Pictou	do.				1,500 00
Cadiz	do.				1,500 00	Port Sarnia	do.				1,500 00
Callao	do.				3,500 00	Port Stanley, F. I.	do.				1,500 00
Canton	do.				3,500 00	Prague	do.				2,000 00
Cape Town	do.				1,500 00	Prescott	do.				1,500 00
Cardiff	do.				2,000 00	Prince Edward's Island	do.				1,500 00
Chemnitz	do.				2,000 00	Quebec	do.				1,500 00
Chin-Kiang	do.				3,500 00	Rotterdam	do.				2,000 00
Cologne	do.				2,000 00	San Domingo	do.				1,500 00
Clifton	do.				1,500 00	San Juan, Porto Rico	do.				2,000 00
Coaticook	do.				2,000 00	Santiago de Cuba	do.				2,500 00
Cienfuegos	do.				2,500 00	Sheffield	do.				2,500 00
Copenhagen	do.				1,500 00	Singapore	do.				2,500 00
Cork	do.				2,000 00	Smyrna	do.				2,000 00
Demerara	do.				3,000 00	Southampton	Submitted				1,500 00
Dresden	do.				2,500 00	Sonneberg	June 11, 1874	R. S. 18	296 67-69	1690 1	2,000 00
Dublin	do.				2,000 00	St. Helena	Mar. 3, 1875	18	486	1	1,500 00
Dundee	do.				2,000 00	St. John's, C. E.	Same acts				1,500 00
Fayal	do.				1,500 00	St. John's, N. B.	do.				2,000 00
Florence	do.				1,500 00	St. Thomas	do.				2,500 00
Foo-Chow	do.				3,500 00	Stuttgart	do.				1,500 00
Fort Erie	do.				1,500 00	Tamatave	do.				2,000 00
Funchal	do.				1,500 00	Tampico	do.				1,500 00
Geneva	do.				1,500 00	Tangier	do.				3,000 00
Genoa	do.				1,500 00	Toronto	do.				2,000 00
Gibraltar	do.				1,500 00	Trieste	do.				2,000 00
Glasgow	do.				3,000 00	Tripoli	do.				3,000 00
Goderich	do.				1,500 00	Tunis	do.				3,000 00
Halifax	do.				2,000 00	Tunstall	do.				2,500 00
Hamburg	do.				2,500 00	Tien Tsin, China	do.				3,500 00
Hamilton	do.				2,000 00	Valparaiso	do.				3,000 00
Hankow	do.				3,500 00	Vera Cruz	do.				3,000 00
						Verviers and Liege	do.				1,500 00
						Windsor, Canada	do.				1,500 00

List of Consulates-General, Consulates, &c.—Continued.

Consuls, &c.	Date of act.	References to Stats. at Large, or to Revised Statutes.			Salary.	Consuls, &c.	Date of act.	References to Stats. at Large, or to Revised Statutes.			Salary.
		Vol. or R. S.	Page.	Sec.				Vol. or R. S.	Page.	Sec.	
II. CONSULATES.					III. CONSULATES.						
<i>Schedule B—Continued.</i>					<i>Schedule C—Continued.</i>						
Winnipeg, B. N. A.	June 11, 1874	R. S. 18	296 67-69	1690 1	\$1,500 00	Santiago, Cape Verde	June 11, 1874	R. S. 18	296 67-69	1690 1	\$1,000 00
Zurich	Mar. 3, 1875	18	486	1		2,000 00	*Southampton	June 4, 1878	20	96	
III. CONSULATES.					IV. COMMERCIAL AGENCIES.						
<i>Schedule C.</i>					<i>Schedule C.</i>						
Algiers	Submitted				1,000 00	Lauthala	June 11, 1874	R. S. 18	296 67-69	1690 1	1,000 00
Apia	June 11, 1874	R. S. 18	296 67-69	1690 1	1,000 00	St. Paul Loando	Same acts				1,000 00
Batavia	Same acts				1,000 00	V. COMMERCIAL AGENCIES.					
Cape Haytien	do				1,000 00	<i>Schedule B.</i>					
Ceylon	do				1,000 00	San Juan del Norte	June 11, 1874	R. S. 18	296 67-69	1690 1	1,000 00
Gaspé Basin	do				1,000 00						
Guayaquil	do				1,000 00						
Guaymas	do				1,000 00						
Nantes	June 4, 1878	20	96	1	1,000 00						
Para	June 11, 1874	R. S. 18	296 67-69	1690 1	1,000 00						
Rio Grande	Same acts				1,000 00						
Ruatan and Truxillo	June 4, 1878	20	96	1	1,000 00						
Sabanilla	June 11, 1874	R. S. 18	296 67-69	1690 1	1,000 00						

* Transferred to \$1,500 class.

APPENDIX L.

Statement showing the Authorized Active Strength of the Army in Commissioned Officers. (See page 76.)

Corps.																Date of act.	References to Stats. at Large, or to Revised Statutes.						
	General.	Lieutenant-general.	Major-generals.	Brigadier-generals.	Aides-de-camp.	Colonels.	Lieutenant-colonels.	Majors.	Captains, mounted.	Captains, not mounted.	Chaplains.	Storekeepers.	Adjutants, extra lieutenants.	Reg'l quartermasters, extra lieutenants.	First lieutenants, mounted.		First lieutenants, not mounted.	Second lieutenants, mounted.	Second lieutenants, not mounted.	Acting asst commissaries of subsistence.	Vol. or R. S.	Page.	Sec.
General officers	1	1	3	6																R. S.	202	1094, 1096, '7	
Aides-de-camp					*35															R. S.	203	1098	
Adjutant-General's Department				1		2	4	10												Mar. 3, 1875	18	478	1
Inspector-General's Department				1		3	2													June 23, 1874	18	244	1, 6
Bureau of Military Justice				1				7												Dec. 12, 1878	20	257	1
Signal Corps																		6		June 23, 1874	18	244	2, 6
Quartermaster's Department				1		4	8	14	30		7									June 20, 1878	20	219	1
Subsistence Department				1		2	3	8	12											R. S.	206	1132	
Medical Department				1		6	10	50	95		4			30						Mar. 3, 1875	18	338	1, 3
Pay Department				1		2	2	50												R. S.	207	1140	
Corps of Engineers				1		6	12	24	30				*1	*1	26		10			R. S.	220	1261	
Ordnance Department				1		3	4	10	20		10			16						June 23, 1874	18	244	3
Colonel in the Army					1															June 23, 1874	18	244	4
Post-chaplains										30										June 26, 1876	19	61	1
Ten regiments of cavalry					10	10	30	120		2	10	10	120				120			R. S.	211	1182	
Five regiments of artillery					5	5	15	5	55		5	5	10	110	10	55				Mar. 2, 1875	18	338	1
Twenty-five regiments of infantry					25	25	25		250	2	25	25		250		250				July 22, 1876	19	95	1
Captain in the Army										1										Mar. 3, 1877	19	270	1
Total	1	1	3	15	35	70	85	243	312	306	34	21	40	40	202	360	146	305	180	R. S.	208	1151-6	
																				June 30, 1879	R. S.	209	1159
																				June 23, 1874	18	245	5
																				Mar. 3, 1879	18	245	1
																				R. S.	205	1121	
																				R. S.	202	1094	
																				R. S.	203	1102, '4	
																				R. S.	205	1121	
																				R. S.	202	1094, '9	
																				R. S.	203	1100, '1	
																				R. S.	202	1094	
																				R. S.	204	1106, '7	
																				R. S.	204	1121	
																				July 24, 1876	19	53	1

*The adjutant and quartermaster of the engineer battalion, the one hundred and eighty acting assistant commissaries of subsistence, and the thirty-five aides-de-camp are detailed officers, and are included in the strength of the corps to which they belong. They appear on the estimate for the extra compensation to which they are entitled, in addition to their pay in the line.

Statement showing the Authorized Strength of the Army in Enlisted Men.

Corps.	Sergeant-majors, cavalry, artillery, and infantry.	Battalion sergeant-majors.	Quartermaster-sergeants, cav'y, art'y, and inf'y.	Battalion quartermaster-sergeant.	Chief musicians.	Chief trumpeters and principal musicians.	Saddler-sergeants.	Ordnance-sergeants.	Commissary-sergeants.	Hospital-stewards.	First sergeants.	Sergeants, cavalry, artillery, and infantry.	Sergeants, engineers and ordnance.	Corporals, cavalry, artillery, and infantry.	Corporals, engineers and ordnance.	Musicians and trumpeters.	Artificers, farriers, and blacksmiths.	Saddlers.	Wagoners.	Privates, 1st class, engineers and ordnance.	Privates, 2d class, eng's and ordnance, privates, cav'y, art'y, and inf'y.	Total.	Date of act.	References to Stats. at Large, or to Revised Stats.				
																								Vol. or R. S.	Page.	Sec.		
Medical Department										200													200	June 23, 1874	18	244	4	
Corps of Engineers		1	1										20		16	8					80	74	200		R. S.	208	1154, '5	
Ordnance Department												40			80						150	130	400		R. S.	209	1162	
Ten regiments of cavalry, (120 co's)	10	10	10	10	10	10					120	600	480		240	240	120	120				6,600	8,570		R. S.	202	1094	
Five regiments of artillery, (60 co's)	5	5	5	5	10						60	250	240		120	120				60		1,725	2,600		R. S.	203	1102, '3	
Twenty-five reg'ts of infantry, (250 co's)	25	25	25	25	50						250	1000	1000		500	500			250			8,250	11,875		R. S.	202	1094	
Non-commissioned staff and enlisted men unattached							114	148														593	855		R. S.	204	1106, '7	
Indian scouts																						300	300		R. S.	207	1142	
Total	40	1	40	1	40	70	10	114	148	200	430	1850	60	1720	96	868	860	120	430	230	17,672	25,000						
Signal Corps													150		30						200	70	450		{ June 20, 1878	20	219	1
Total	40	1	40	1	40	70	10	114	148	200	430	1850	210	1720	126	868	860	120	430	430	17,742	25,450		{ June 23, 1879			1	

APPENDIX M.

Recapitulation of the Estimates for Indian Service, as furnished by the Indian Office. (See pages 99 to 115.)

APPROPRIATED FOR THE FISCAL YEAR ENDING JUNE 30, 1880.

Current expenses, salaries, &c.	\$194,300 00
Fulfilling treaties with Indian tribes	2,734,910 58
General incidental expenses	196,000 00
Miscellaneous expenses, including subsistence, &c.	1,488,750 00
Interest on non-paying stock	99,218 00
Total	4,713,178 58

ESTIMATES FOR THE FISCAL YEAR ENDING JUNE 30, 1881.

Current expenses, salaries, &c.	\$206,500 00
Fulfilling treaties with Indian tribes	2,690,127 86
General incidental expenses	204,000 00
Miscellaneous expenses, including subsistence, &c.	1,793,000 00
Interest on non-paying stock	99,218 00
Total	4,992,845 86

AMOUNTS APPROPRIATED FOR 1880, NOT EMBRACED IN ESTIMATES FOR 1881.

Amount under pay of agents, reduced by consolidation of Red Lake and Leech Lake with White Earth	\$3,000 00
Amount dropped: estimate for interpreter at Papago agency	300 00
Amount dropped: under "Fulfilling treaty with Crows," last instalment, for agricultural assistance having been appropriated	20,000 00
Amount dropped: estimate in part, under "Fulfilling treaty with Flatheads," on account of expiration of treaty stipulations	7,600 00
Amount dropped: under "Fulfilling treaty with Miamies of Kansas," on account of a reduction of their tribal funds by act of Congress	3,282 72
Amount dropped: under "Fulfilling treaty with Navajoes," on account of expiration of treaty stipulations	30,000 00
Amount dropped: under "Fulfilling treaty with Nez Percés," on account of expiration of treaty stipulations	13,300 00
Amount dropped: under "Fulfilling treaty with Shoshones and Bannocks," on account of expiration of treaty stipulations	14,000 00
Amount dropped: estimate in part, under "Support of Confederate tribes and bands in Middle Oregon"	100 00
Amount dropped: estimate in part, under "Support of D'Wamish and other allied tribes in Washington"	950 00
Amount dropped: estimate in part, under "Support of Makahs"	600 00
Amount dropped: estimate in part, under "Support of Qui-nai-elts and Quil-leh-utes"	200 00
Amount dropped: estimate in part, under "Support of S'Klallams"	200 00
Amount dropped: estimate in part, under "Support of Walla Walla, Cayuse, and Umatilla tribes"	500 00
Total	94,032 72

AMOUNTS EMBRACED IN THE ESTIMATES FOR 1881, NOT APPROPRIATED FOR 1880.

Increase submitted for pay of agent—	
At the Warm Springs agency, Oregon	\$200 00
At the Klamath agency, Oregon	200 00
At the Grand Ronde agency, Oregon	200 00
At the Siletz agency, Oregon	200 00
At the Umatilla agency, Oregon	200 00
At the Malheur agency, Oregon	200 00
At the Neah Bay agency, Washington	200 00
At the Nisqually agency, Washington	300 00
At the S'Kokomish agency, Washington	100 00
At the Qui-nai-elt agency, Washington	200 00
At the Hoopa Valley agency, California	200 00
At the Tulé River agency, California	200 00
At the Lemhi agency, Idaho	100 00
At the Fort Belknap agency, Montana	500 00
At the Crow Creek agency, Dakota	100 00
At the Fort Berthold agency, Dakota	100 00
At the Devil's Lake agency, Dakota	300 00
At the Uintah agency, Utah	200 00
At the White River agency, Colorado	100 00
At the Southern Ute agency, Colorado	100 00
At the Great Nemaha agency, Nebraska	200 00
At the Sac and Fox agency, Indian Territory	300 00
At the White Earth agency, Minnesota	600 00
At the Moquis Pueblo agency, Arizona	200 00
Amount submitted for pay of interpreter at Lemhi agency	300 00
Amount submitted for pay of special interpreters	1,000 00
Amount submitted for additional pay to interpreters	1,000 00
Amount submitted for pay and travelling expenses of two Indian inspectors	8,000 00
Amount of increase submitted for clothing for Sioux Indians	20,000 00
Amount of increase submitted for beneficial objects for Sioux Indians	23,400 00
Amount of increase submitted for support of Apaches of Arizona and New Mexico	30,000 00
Amount of increase submitted for support of Arapahoes, Cheyennes, Apaches, Kiowas, Comanches, and Wichitas	60,000 00
Amount submitted for support of Assinaboines in Montana	25,000 00
Amount submitted for pay of physician at White Earth agency	1,200 00
Amount submitted for support of Flatheads and other confederated tribes	13,000 00
Amount of increase submitted for support of Nez Percés of Joseph's band	5,000 00
Amount of increase submitted for support of Chippewas of Lake Superior	4,200 00
Amount of increase submitted for "support of Yakamas"	5,400 00
Amount of increase submitted for "support of Indians at Fort Peck agency"	25,000 00
Amount of increase submitted for "support of Indians in Idaho"	13,000 00
Amount of increase submitted for "transportation of Indian supplies"	25,000 00
Amount of increase submitted for "incidental expenses Indian service in Oregon"	3,000 00
Amount of increase submitted for "incidental expenses Indian service in Washington"	5,000 00
Amount of increase submitted for "telegraphing and purchase of Indian supplies"	10,000 00
Amount of increase submitted for "pay of Indian police"	40,000 00
Amount submitted for "survey of Indian reservations"	50,000 00
	373,700 00
Amount of present estimate for 1881	\$4,992,845 86
Amount appropriated for 1880	4,713,178 58
	279,667 28
Amount embraced in the present estimate, not appropriated for 1880	\$373,700 00
Amount appropriated for 1880, and not embraced in the present estimate	94,032 72
	279,667 28

APPENDIX N.

Explanation of the Estimate for Sea-wall at Governor's Island, New York. (See page 135.)

EXTRACTS from letter from Major-General W. S. Hancock, Commanding Military Division of the Atlantic, to the Adjutant-General United States Army, dated August 20, 1878.

SIR: I have the honor to recommend a suitable appropriation for the completion of the sea-wall around Governor's Island. Colonel Benham, the engineer officer in charge, has, I am informed, made estimates for the purpose. I cannot too strongly urge the necessity of the early prosecution and completion of this important work. Governor's Island is within

the greatest city of this continent, New York, and in immediate proximity to the great city of Brooklyn, and on these, as well as on the sanitary grounds fully set forth in the within communication, to which I invite special attention, its bounds should be permanently fixed by a suitable sea-wall. The shore between high and low tides is shelving and interspersed with rocks, which serve to retain, at the fall of the tide, the refuse brought up at high water. As an illustration of the evil from this source, I would state that official reports of observations carefully made in the six months from July, 1873, to January, 1874, show that the following carcasses of dead animals floating in the bay were thrown upon the island during that period, viz: July, 1873, 369; August, 1873, 205; September, 1873, 121; October, 1873, 58; November, 1873, 75; and December, 1873, 75. Total for six months of 1873, 903.

Although these carcasses are offensive and injurious, they are probably not so dangerous to health as the clothing, bedding, &c., infected with disease thrown upon the shore of the island by the tide, and which lodges for want of a sea-wall. Yellow-fever on the island was, in one instance at least, traced directly to the latter cause.

It is true that the management of the general police of the harbor by the city is not so bad now as it was during the time to which the statistics above given relate, but still, although in a somewhat smaller degree, the nuisance remains, and can only be properly dealt with, for this island, through the aid of a sea-wall.

Hoping the subject may receive the favorable consideration of the War Department and Congress, I am, sir, very respectfully, your obedient servant,

WINFIELD S. HANCOCK,
Major-General Commanding.

COPY OF ENDORSEMENT by commanding officer at Fort Columbus, dated August 8, 1878, on report by Assistant Surgeon J. P. Kimball on sanitary condition of the post, the substance of which is stated in the above extracts from General Hancock's letter, and copy of endorsement of Surgeon and Medical Director J. M. Cuyler, U. S. Army.

HEADQUARTERS, FORT COLUMBUS, *August 8, 1878.*

The facts stated by Assistant Surgeon Kimball are well known to any one who has resided on Governor's Island for any length of time. The sanitary condition of this island will never be good until its shores are protected from filth by a suitable sea-wall, and with the view of bringing this subject to the notice of the Commanding General, this report is respectfully referred to Department Headquarters.

J. P. SANGER,
Captain First Artillery, Commanding Post.

HEADQUARTERS DIVISION ATLANTIC AND DEPARTMENT EAST,
Medical Director's Office, Governor's Island, New York Harbor, August 13, 1878.

As a sanitary measure, the completion of the sea-wall around the entire island is unquestionably of the greatest importance, and I most earnestly recommend that the work be done at as early a period as possible.

JNO. M. CUYLER,
Colonel and Surgeon U. S. A., Medical Director.

EXTRACT from Annual Report dated July 11, 1878, from Col. H. W. Benham, Corps of Engineers, to the Chief of Engineers.

I would also respectfully represent the condition of the shores and shoals upon the southeast part of this island, back of the range of officers' quarters, between the south battery and the main wharves.

The shore-line along the reach named is without protection, and is irregularly broken down by the wash of the waves in storms, while in front or outward from the shore a shoal extends, bare at low water, to the distance of one hundred to two hundred feet, which, from its position in the eddy between the Buttermilk Channel and the Hudson River, receives the drift and carrion offal of the river, making it often very offensive to the residents on the island.

The best remedy for this, and a necessity, I consider to be a sea-wall, of rounded or convex line of short faces, running out upon this shoal, which, without indentations, would give a regular current and direction to the water, thus tending to carry off all such offensive matter, while the space in rear, filled up as it might be without great cost, in part perhaps by the garrison, would add some acres to the area of the island, where every yard of land is so valuable.

Very respectfully, your obedient servant,

H. W. BENHAM,
Colonel of Engineers, Bvt. Maj.-General.

APPENDIX O.

Explanation of Estimates for Fort at Sandy Hook, N. J., and Defences on Delaware River. (See page 135.)

OFFICE OF THE CHIEF OF ENGINEERS,
Washington, D. C., January 11, 1879.

SIR: I have the honor to transmit herewith a copy of a letter from Captain William Ludlow, Corps of Engineers, (in charge of the fortifications of Delaware River in the absence of Colonel Macomb, Corps of Engineers, temporarily on duty as a member of a Board of Engineers at the mouth of the Mississippi River,) submitting estimates amounting to \$47,000 for increasing the height of the dikes for the protection from overflow of the sites of Fort Delaware, Fort Mifflin, and other batteries on the Delaware River, and for repairs of damage rendered necessary by the destruction caused by

the great storm of the 23d of October last. The same storm damaged the works of protection against the sea at Sandy Hook, New Jersey, as was reported to you on the 5th of December, 1878, the estimated cost of repairs at the latter place amounting to \$25,000. Total amount required, \$72,000.

I have respectfully to suggest that a copy of this communication, with Captain Ludlow's letter, be sent to the Speaker of the House of Representatives, and to the President of the Senate.

Very respectfully, your obedient servant,

A. A. HUMPHREYS,
Brigadier-General, Chief of Engineers.

Hon. GEORGE W. McCRARY,
Secretary of War.

UNITED STATES ENGINEER OFFICE,
Philadelphia, Pa., January 2, 1879.

GENERAL: In accordance with the instructions from Colonel J. N. Macomb, Corps of Engineers, in the letter a copy of which is enclosed, I have the honor to submit the following recommendations and estimates for increasing the height of the dikes required for the protection from overflow of the sites of Forts Delaware and Mifflin and the contiguous batteries

The storm of October 23, ultimo, though fortunately of brief duration, was very severe, and its greatest strength seems to have been developed in the valley of the Delaware River, where it was accompanied by an unprecedented rise of the water surface. The tide surmounted all the dikes enclosing the low and reclaimed lands bordering on the river, caused immense damage to all the owners and occupants of such lands by the destruction of their crops and costly dikes, and exaggerated the disasters to shipping by sweeping inland many of the smaller class to distances from the river ranging from a few yards to one and a half miles.

The reports to the Chief of Engineers by Colonel Macomb, of November 6 and 15, supply many of the details of the damage done to the Government property, but the estimates submitted therewith were partial only, and contemplated merely making such repairs as were absolutely necessary. The total public and private losses at the forts and batteries could not be repaired for less than double these estimates.

At Fort Mifflin the tide attained its maximum of 11 feet and 3 inches above mean low-water at 10 a. m., and was maintained at this height until 12.45 p. m., when it began to recede.

At Fort Delaware many of the people living on the island barely escaped with their lives, the water rising five feet in an hour and a half, and reaching a height of 11 feet and 8 inches above mean low-water.

At both forts the outlying buildings most exposed to the storm were either gutted or destroyed, and the magazines, storehouses, and quarters flooded to a depth of from two to four feet. Had they been garrisoned at the time, the destruction of property would have been much greater.

It is manifest that the present dikes can no longer be considered sufficient to protect the sites of these works, and the sole remedy against a tide that pours the river into the magazines and quarters is to raise the dikes to a height sufficient to exclude it. This necessity presents itself at a time when the gradual filling up of the moats and ditches has reached a point that makes it desirable to clean them out. The unwholesome influences generated by the exposure of these moist and foul surfaces to the sun and air have been especially felt during the past season at Fort Delaware, in which connection attention is respectfully invited to the letter of November 6, ultimo, from this office, with enclosures. At Fort Mifflin fewer persons are living, and the special effects due to this cause are merged in the general unhealthfulness of the locality.

I therefore respectfully make the following recommendations:

I.—AT FORT MIFFLIN.

1. To raise the dikes enclosing the fort, its adjacent batteries and the area north of the fort; to include the site of the naval magazine, as shown on the accompanying tracings, to a height of 13 feet above mean low-water. No estimate is made for raising the dikes around the remainder of the United States property, (hitherto leased to Mr. Black,) for the reasons that a proposition is pending to re-lease them under conditions favorable to the United States, and because any tide that would inundate this excepted area would cut off communication for miles beyond the United States boundaries.

2. To clean out the moat and draining-ditches within the area occupied by the United States, using the material upon the dikes.

3. To repair and put in good order the main sluice from the moat to the river.

4. To erect in proximity to the fort-keepers' quarters a self-adjusting windmill pump, which shall keep the ditches dry independently of the moat, in which it is desirable to maintain and occasionally renew a water surface.

The effect of the pump will be to render the drainage of the area in question independent of the failing exit through Back Channel, or of the varying level of the river surface, and to keep the water-level in the ground about two feet lower than at present or than would be practicable by any other method, thereby greatly modifying the unhealthy conditions that now exist.

The sections given on the Mifflin tracing show the proposed method of making the additions to the dikes at different points, having in view the most economical construction that would be effective. Only the dikes on the river-front need be protected with stone, and the two feet of additional masonry it is proposed to lay vertically in mortar, after repairing the wall beneath.

The estimated cost of these repairs and modifications is as follows:

1. To raise the dikes to ref. (13.0):	
9,000 cubic yards of mud in place, at 50 cents	\$4,500 00
465 cubic yards of masonry, at \$2 50	1,162 00
Repairs to existing walls	100 00
	5,762 00

2. To clean out the moat and ditches (included in item 1:)	
Its separate cost would be	\$1,720 00
3. To repair the main sluice	\$150 00
4. To erect pump complete	688 00
	<hr/>
Total for Fort Mifflin	6,600 00
	<hr/> <hr/>

II.—AT FORT DELAWARE.

It is proposed:

1. To raise the dike enclosing the island to ref. (13.0.)
2. To clean out the moat and ditches.
3. To repair and put in good order the main sluice from the moat, and the sluices draining the ditches, all discharging into the slip between the east wharves. The main sluice is now in an entirely unserviceable condition, and can neither be closed nor opened. In consequence the river-water enters with every tide, making daily deposits.

4. To clean out the slip between the east wharves, in order to allow a free discharge from moat and ditches, and make a harbor for boats and small vessels.

The estimated cost is as follows:

1. To raise the dikes to ref. (13.0.) as shown upon the Fort Delaware tracing herewith:	
6,666 cubic yards of mud in place, at 60 cents	\$4,000 00
5,000 cubic yards of bank-stone, at \$1 50	7,500 00
	<hr/>
	11,500 00
2. To clean out moat, ditches, and slip, (included in above item,) the separate cost would be \$2,900, \$500, and \$650; total, \$4,050.	
3. Repairs to sluices	350 00
	<hr/>
Total for Fort Delaware	11,850 00
	<hr/> <hr/>

With regard to the batteries at Finn's Point and on the Delaware shore opposite, the existing conditions differ somewhat from those at the forts. It is proposed only to protect these expensive and perishable earthworks against the destructive action of the tides and waves in front, without attempting, at the present time, to enclose them or the flanks and rear. An extraordinary tide will overflow the sites of the batteries without effecting much damage, but the washing along the river-front rapidly destroys them where unprotected.

The estimates submitted are based upon these considerations, and contemplate raising the protective works to ref. (12.0) in front of the batteries, and to ref. (10.0) where this height will be sufficient.

III.—BATTERY AT FINN'S POINT.

The great development of river-front at this work, and the imperfect condition of the present sea-walls and dike make the expense of protecting it much greater than at other points.

The letters refer to corresponding points on the tracing herewith.

1. A laid-up stone sea-wall exists from the south boundary to the wharf. To repair this wall and raise it from ref. (10.0) to ref. (12.0) will cost	\$1,200 00
2. From the wharf to A, a dry rubble wall exists. To repair this and raise it from (9.0) to (12.0)	635 00
3. To construct a new wall similar to preceding, between A and C, 940 linear feet, at \$7 50	7,050 00
4. A masonry wall now exists between C and D. To repair this and raise it from (9.0) to (12.0)	2,000 00
5. To continue this masonry wall to E, at same ref., 110 linear feet, at \$15	1,650 00

The construction in the two items above is rendered necessary by the slopes of the battery resting on this wall.

6. To construct a dike to ref., (10.0,) from E to southwest angle of the cemetery, and from the northwest angle of cemetery to the north boundary:	
3,000 linear feet	\$3,500 00
Stone facing for dike	3,000 00
	<hr/>
	6,500 00
7. To construct three sluices at G, H, and K, respectively:	
For drainage of enclosed area	525 00
	<hr/>
Total for Finn's Point	19,560 00
	<hr/> <hr/>

The Quartermaster's department, which has charge of the cemetery, has proposed to construct a roadway leading thereto through the battery reservation.

I have no information as to the proposed location of this road nor its probable cost, but I would respectfully suggest that no better site for it can be found than the top of the dike herein estimated for. If it should be determined to construct the road on the dike, the estimates could be combined, and a large saving in the cost of both effected.

IV.—AT BATTERY ON DELAWARE SHORE.

It is proposed only to raise the existing dike to ref. (12.0,) as shown on the accompanying tracing, and to insert a sluice for drainage. Cost, \$5,030.

RECAPITULATION.

Fort Mifflin.....	\$6,600 00
Fort Delaware.....	11,850 00
Battery at Finn's Point.....	19,560 00
Battery on Delaware shore.....	5,030 00
Total.....	43,040 00
Add for engineering, superintendence, &c., 10 per cent. of above.....	4,360 00
Total estimate.....	47,400 00

These sums are in addition to any now available, and presuppose the application of the allotment of \$4,500, of which this office was advised in letter from Chief of Engineers of November 21, ultimo.

No estimate is herein made for raising the dikes partly enclosing the Government property at Red Bank, N. J., opposite Fort Mifflin, for the reason that the dikes are now, or will be when the repairs in progress shall have been completed, of equal strength with those on the adjacent lands, and, in case of overflow, no damage can be done to any Government property other than that to the dikes themselves.

A table of observed high tides at Fort Delaware since 1871, is appended. No corresponding record for Fort Mifflin is available.

Very respectfully, your obedient servant,

WILLIAM LUDLOW,
Captain of Engineers.

Brig. Gen. A. A. HUMPHREYS,
Chief of Engineers, U. S. A., Washington, D. C.

Record of occasional full tides.

Date.	Time.	Place.	Height.	Direction and force of wind.
1871—Nov. 14	1 p. m.	Fort Delaware	8.2	Severe E. to S. E. storm.
1872—Feb. 10	1 p. m.	Fort Delaware	8.4	Calm. Had been easterly wind for two days.
1873—Mar. 26	9 a. m.	Fort Delaware	7.6	Easterly storm.
Mar. 29	12.30 p. m.	do	8.6	S. E. to S.
Oct. 5	1 a. m.	Battery, Finn's Point	8.2	
Oct. 5	1 a. m.	Fort Delaware	8.4	
Oct. 6	12 m.	do	7.6	Calm.
Oct. 9	1.30 p. m.	do	8.5	Strong east wind.
Oct. 9	1.30 p. m.	Battery, Finn's Point	8.5	Do.
Oct. 9	1.30 p. m.	Battery, Delaware shore	8.3	Do.
1874—Sept. 28	p. m.	Battery, Delaware shore	8.4	East, fresh.
Sept. 28	p. m.	Battery, Finn's Point	8.4	Do.
Sept. 28	p. m.	Fort Delaware	8.4	Do.
1876—Sept. 17	9 p. m.	Fort Delaware	7.9	} Violent storm for 24 hours; wind E. to S. E. and S.
		Battery, Finn's Point	10' probably	
Nov. 19	1 p. m.	Fort Delaware	8.9	Easterly storm.
1877—Nov. 24	12 to 2 p. m.	Battery, Delaware shore	9.5	Easterly storm.
1878—Oct. 23	8 to 9 a. m.	Fort Delaware	11.7	} Cyclone of about 10 hours; wind N. E. to S. E. and south.
Oct. 23	8 to 9 a. m.	Battery, Delaware shore	11.5	
Oct. 23	8 to 9 a. m.	Battery, Finn's Point	11.5	

APPENDIX P.

Explanation of the Estimates for Buildings and Grounds, Military Academy. (See page 148.)

HEADQUARTERS, DEPARTMENT OF WEST POINT,
United States Military Academy, West Point, N. Y., September 5, 1879.

SIR: I have the honor to submit herewith, for the action of the Secretary of War, the estimates for the Military Academy for the year ending June 30, 1881, and to explain the necessity for those items which are in addition to the ordinary annual expenditures:

First. The item for completion of the main building and one wing of the cadets' hospital is the balance of the original estimate yet needed for the purpose named. The work has progressed, and is progressing satisfactorily, under the appropriations made by Congress for the last and present years, and it may advantageously be finished next year if the necessary sum be provided.

Second. The item next in importance is that for an addition to the cadets' barracks. A special estimate and plans for this work were submitted by me in 1876, and its necessity has become yearly more manifest. The number of rooms in the present barracks available for the use of cadets is less than the number required for the average strength of the corps, and much less than that required for all the cadets who are here during a portion of each year. The result is that three young men must live in a small room, designed for only two occupants, greatly to the detriment of their health, comfort, and facilities for study. Besides, this crowding makes it necessary for the officers in command of cadet companies to live apart from the cadets, where they cannot exercise that constant supervision which proper discipline and military instruction require. This addition to the barracks is indispensable to the welfare of the cadets,

Third. The next in importance is the item for barracks for the detachment of cavalry. Its necessity arises from the fact that the quarters now occupied by the cavalry detachment is more than half a mile from the stable and riding-hall, where the services of the men are required several times each day. They are thus under the necessity, at all seasons and in all kinds of weather, to travel from four to five miles every day in simply going to and from their duties—a great and useless waste of time and labor. Even if this necessity did not exist, the quarters now provided for enlisted men are not sufficient; some of them are very old wooden structures which should be removed or replaced for sanitary reasons. Estimates for this work were submitted by me last year.

Fourth. The quarters for the officers have never been sufficient at West Point. Some officers with families have poorer accommodations than those provided at most stations on the frontier, and much poorer than those which the prosperous mechanics of New England think necessary for their families. I hope Congress will make liberal provision for the ordinary comfort alike of the cadets and the young officers on duty at West Point.

Fifth. The small sum required to complete the wall along the road leading from the plain to the south dock should be given as a matter of common humanity. The portion of that wall already built has but recently been effective in preventing a disaster which must otherwise have been fatal to life. A similar accident is liable to occur at any time on that portion of the road which is not thus protected.

All the estimates above referred to, as well as those for the current expenses of the Academy, have been made with care, and the sums asked for are believed to be absolutely necessary. The liberal appropriations made by Congress for the last and present years for the important improvements in sewerage and supply of water are and will be of inestimable benefit to the Academy, and it is earnestly hoped that the necessary additional appropriations will be made.

Of the sum required for the proposed addition to cadets' barracks, only about one-half could be advantageously used during the next fiscal year. The other improvements might all be made and completed within the year.

Very respectfully, your obedient servant,

J. M. SCHOFIELD,

Major-General United States Army, Superintendent Military Academy, Commanding.

The ADJUTANT-GENERAL UNITED STATES ARMY,
Washington, D. C.

APPENDIX Q.

Explanation of Estimate for Repairs, Department of the Interior. (See page 149.)

DEPARTMENT OF THE INTERIOR,
Washington, October 17, 1879.

Heating Apparatus.—The heating apparatus in the north portion of the west wing of this building is in a very bad condition, the pipes being worn out from rust, and have broken down several times during the past winter; on one occasion requiring the removal of fifty or sixty tons of coal in order to make repairs.

The pipes are so reduced in strength as to render it unsafe to put sufficient pressure on them to properly heat the building in cold weather. The old pipes should be torn out and new ones replaced in their stead at an estimated cost of six thousand five hundred dollars.

Sewer and Drain-Pipes.—The sewer and drain-pipes in the east and south wings are also out of order, having become corroded and eaten through in places by rust, and require replacing by new ones, the estimated cost of which is fifteen hundred dollars.

Water-Closets.—In the south wing there are twenty-nine water-closets that are of the old style, and are worn and rusted out, their replacement by new and more improved kinds is a necessity, as in their present state it is almost impossible to keep them in good sanitary condition. The estimated cost is two thousand dollars.

Attention is invited to the following extract from the report of the health officer of the District:

“The entire system of sewerage and the plumbing of the building needs revision, under careful and competent supervision, and the introduction of more approved appliances than those now in use.”

C. SCHURZ, *Secretary.*

APPENDIX R.

Explanation of the Estimates for the Government Hospital for the Insane. (See pages 149 and 175.)

BUILDINGS AND GROUNDS.

The proper care of the buildings and grounds, to prevent deterioration and decay, requires a very considerable annual expenditure, and when it is remembered that the United States has more than half a million of dollars invested in this hospital property, it may fairly be questioned if the sum asked is not too small for its proper care and preservation, to say nothing of improvements. Hitherto, instead of asking a special appropriation for the care of the roads and grounds, as is the case with other public buildings, everything of this kind has been included under the general head of repairs and improvements. The appropriation of five thousand dollars for the present fiscal year will prove quite inadequate for the purpose; and but for the fact that several improvements have received special appropriations, it would be necessary to ask for a deficiency to accomplish all that really ought to be done in the present year.

More than one thousand people are dependent upon the water supply of the hospital; the daily consumption is never less than one hundred thousand gallons, and usually exceeds that amount, the pumps running without stopping, the speed only being somewhat reduced at night. With the exception of a limited supply of spring-water, which is barely sufficient for drinking purposes, all the water consumed is raised from the Anacostia river. This stream is reasonably free from organic matter, and, with a moderate outlay for filtering-works and depositing-reservoirs, can be rendered sufficiently

pure for all domestic purposes. As it is, every storm leaves it for days unfit for any use unless as a fertilizer. This state of things cannot be remedied too soon.

In the necessary increase of our milch-cows, that the supply of milk may keep pace with the growth of population, we have found our accommodations for stock too limited and have been obliged to care for a considerable portion of our young cattle in sheds.

For years the hay crops have far exceeded our barn-room for storage, and some fifty tons are now standing out exposed to the weather. The Government cannot afford to stack its hay, and leave its animals and farm-implements without proper shelter when a trifling expenditure will remedy it.

The removal of the bakery from the basement of the hospital to a suitable building, provided under an appropriation made by the last Congress, has proved a great improvement, the female wards no longer having the heat of the baker's oven added to the summer's glow. The same necessity exists, even in a greater degree, for a detached building for use as a kitchen and scullery. This department of domestic work is now carried on in the basement of the centre building at considerable disadvantage and greatly to the discomfort of the general office, situated directly over the kitchen, where the heat at times becomes more than equatorial, and the odor of cooking received is sufficient to supply the whole building.

A suitable mortuary building is still wanting, and the necessity for so indispensable a structure hardly calls for any explanation.

A greenhouse is required to enable us to propagate such bedding plants as are needed for the embellishment of the gardens and grounds, and is in the interest of economy; it should be more than this—it should give us a winter garden for the recreation of the inmates and fresh roses for their rooms when the lawns are no longer bright.

It is thought these special improvements may all be provided for the sum of twenty-five thousand dollars, and it is recommended that such part of this as is deemed necessary for the provision for pure water, should be made immediately available.

Congress, at the last regular session, appropriated thirty thousand dollars, immediately available, for the relief of our over-crowded wards, by the erection of barracks, or associate accommodations, for such of our inmates as might safely be provided for with a somewhat less liberal provision than that afforded by the main hospital edifice. The relief-buildings, on which the brick-work was commenced the first day of May last, are now, in September, being placed under roof. They consist of a central building of four stories and a basement sixty feet long by forty-five feet wide; to this are connected by short corridors two wings of three stories and a basement, each seventy-five feet long by thirty-two feet wide; also a wing of the same height and width running back thirty-two feet from each building. These buildings are thoroughly built of impressed brick in a plain but substantial manner, and, when finished, will furnish good present accommodations for more than two hundred cases of a mild type of insanity. When the sum expended is taken into account, the appearance of the buildings is very creditable. It will be better economy to finish off a portion of the rooms in the most thorough manner, rather than to occupy the whole structure as a barrack, with whitewashed walls and rough floors. It is now thought that one wing may be ready for occupation by the 1st of May, 1880, or one year from the date of its commencement. No effort will be spared to have it ready at even an earlier date if possible, and, in order that there may be no delay in this, we ask that the appropriation of fifteen thousand dollars for the heating apparatus and furnishing the entire building ready for occupants, together with the finishing of the rooms in the upper story, may be made at once available.

While realizing the great relief that will be temporarily afforded when the new buildings that are now being erected are occupied—a relief that can hardly be over-estimated—it is idle to claim that anything more than the present necessity for immediate provision for our great excess of numbers has been met. It is impossible that full justice can be done to these unfortunate wards of the nation, or that "most humane and enlightened care" rendered, which the organic act establishing the hospital requires at our hands, so long as no separate building and pleasure-grounds are provided for the female inmates. This is now the great want of the Government Hospital for the Insane—the hospital that, from its position and national character, should illustrate the American idea of a most complete public provision for the insane. Such hospital should contain in itself all that experience has shown to be of avail in the treatment of the insane, or that sanitary science has demonstrated to be of importance in making provision for congregated invalids, or of value in prolonging human life.

If another temporary makeshift, to be shortly succeeded by still another, is to be avoided, the hospital for the females should be commenced at once. Only a third of the estimated amount is needed for expenditure in the fiscal year for which this appropriation is asked. The foundation of the entire building, including air-ducts, sewers, and all underground work, should first be laid, and then time allowed for the work to become firm and consolidated before the superstructure is commenced. Three years may properly be taken in building it, and, with our constantly increasing numbers, it cannot be commenced too soon. If any further argument were needed in support of such an appropriation, it may be found in the following resolutions, passed by the American Association of Medical Superintendents of Institutions for the Insane, at their annual meeting held in Washington in May, 1878:

"That this association has had great satisfaction in visiting and carefully inspecting the Government Hospital for the Insane, giving, as it does, renewed evidence of the liberality and humanity of the public authorities in their generous provision for the unfortunate wards of the nation, and especially as showing very strikingly the fidelity, economy, and ability with which appropriations heretofore made for its buildings and support have been used on all occasions.

"That while recognizing the high position thus far deservedly held by this hospital, which ought ever to be in all respects the model institution to which the different States could look for a safe example when making provision for their insane, the association is reluctantly compelled to refer to an existing and obvious deficiency, which is sure to seriously impair its usefulness and lower the high standard of character which it has heretofore maintained; that the defect just alluded to consists in its greatly crowded condition, rendering impracticable the best-matured plans of treatment, and certain to show in the future, in a still higher degree the great and serious losses that must be sustained by this unfortunate condition of its wards.

"That this association firmly believes that all these deficiencies and defects can be remedied by the prompt provision of additional accommodations, which no plea of expediency could justify being made anything below the highest standard long since adopted by this association; and it would, therefore, most respectfully commend the subject to the earnest consideration of the representatives of the people for whose benefit this noble hospital has been established, as one demanded by the strongest claims of an enlightened humanity and a true economy."

This is the opinion of experts in those matters drawn from almost every State in the Union and the British Provinces, and men who know that whereof they affirm.

Is it too much to ask that the United States should make the best known provision for those who, being under the care of the Government, have not the mind to care for themselves? It is a little thing for the Nation to grant—it is no little thing for the unfortunate ones for whom she gives it.

CURRENT EXPENSES.

The number of inmates of the hospital, June 30, 1879, was 818, and at the date of this writing, (September 20, 1879,) is 835. There is a gradual increase of numbers admitted over and above those discharged, although many have been sent to friends with a view to relieve the crowded condition of the hospital. It will not be safe to estimate the number to be provided for by the 1st of July, 1880, at less than 850, and it will probably exceed that number—\$225 per annum exclusive of the farm products, is not an extravagant estimate for the support of each patient, including clothing and all other necessary expenditures. On that basis \$191,250 will be required for the support of the hospital for the fiscal year ending June 30, 1881. If, as for some years past, the authorities of the District are required to pay one-half the expenses of the indigent insane of the District, admitted since July 1, 1876, that sum will not vary much from \$16,000, leaving, in round numbers, \$175,000 to be appropriated by Congress.

Very respectfully, your obedient servant,

W. W. GODDING,
Superintendent.

Hon. SECRETARY OF THE INTERIOR.

APPENDIX S.

Explaining Estimates for Columbia Institution for the Deaf and Dumb. (See pages 149 and 175.)

COLUMBIA INSTITUTION FOR THE DEAF AND DUMB,
Kendall Green, near Washington, D. C., September 15, 1879.

SIR: I have the honor to transmit herewith estimates of expenditures which it is desirable should be made for the support and care of this institution, for the year ending June 30, 1881.

The amount asked for current expenses is the same as was appropriated for last year, with the addition of two thousand five hundred dollars for general repairs.

This last-named sum is very greatly needed to keep our buildings in proper order, and the demand is made the more pressing by the fact that for several past no special appropriation has been made for this object, and we have been restricted to such absolutely necessary repairs as could be paid for out of our current-expense fund.

The importance of having suitable provision for physical training in an institution where children and youth are educated can scarcely be over-estimated; and the need for this in an establishment for deaf mutes is even greater than in ordinary schools and colleges; for, in many cases, the causes which have operated to produce deafness, such as disease, accidents, or inherited taints, exert a depressing effect on the system generally, rendering it of great importance that every possible advantage should be afforded for strengthening the physical powers.

That we have no gymnasium must certainly be regarded as a serious deficiency—one which we trust will be promptly recognized by Congress.

The amount asked for the improvement and enclosure of our grounds may be urged as of equal importance, though from another point of view, with the estimate for a gymnasium.

Along the front-line of our grounds there is no protection, save a low, slight fence of pine wood, unsightly and inefficient as a barrier.

Much work in paving and laying out of paths in the immediate vicinity of our buildings is needed to be done, and the amount asked for these objects will not be more than sufficient to provide for what ought to be completed next year.

The estimates are submitted by order of the board, with the concurrence of the directors on the part of the Senate and House of Representatives.

Very respectfully, your obedient servant,

E. M. GALLAUDET,
President.

Hon. C. SCHURZ,
Secretary of the Interior.

APPENDIX T.

Explanation of the Estimates for the Reform School, District of Columbia. (See pages 150 and 177.)

DEPARTMENT OF JUSTICE,
Washington, September 30, 1879.

SIR: I have the honor to transmit with this letter an estimate of the appropriations desired for the support and maintenance of the Reform School of the District of Columbia for the fiscal year ending June 30, 1881.

In explanation of the estimate, I enclose a copy of a letter of the 19th instant, addressed to the Attorney-General by the President of the Board of Trustees, setting forth the reasons for the amounts asked for in the estimate.

Very respectfully,

CHAS. DEVENS,
Attorney-General.

Hon. JOHN SHERMAN,
Secretary of the Treasury.

WASHINGTON, *September 19, 1879.*

SIR: I have the honor to submit an estimate of the appropriations required by the Reform School of this District for the next fiscal year. In submitting these estimates, I desire to invite your attention to the necessity of each item therein embraced. The estimates are similar in every respect to those submitted through you to Congress at its last session, and as to their need I can but repeat what I said upon the subject when I had the honor to submit the estimates for the present fiscal year.

The first item is for the salaries of the superintendent, teachers, employés, and for the current expenses of the school. We ask for these purposes the sum of \$12,200. For the years previous to the last fiscal year, for these purposes, \$10,000 has only been appropriated. We now ask in addition the sum of \$2,200 for additional teachers, salaries to secretary, treasurer, &c. It is of much importance to the school that the number of teachers be increased, as the classes, as now organized, are too large for the officers to give them their personal attention and the supervision which they require. With the addition of two more teachers, the discipline of the school will be better enforced, and the education of the boys brought to a higher standard. The treasurer and secretary should have salaries fixed by law, and paid out of regular appropriations. And on behalf of the board of trustees, I have the honor to request that in submitting these estimates to Congress you will invite special attention to them.

The second item is for the erection of one family-building, a new barn, and for repairing and painting the buildings. These items in the aggregate amount to \$18,000. The greatest need exists for an additional building, that the usefulness of the school may be enlarged. The present buildings are now full, and in a short time it may be my duty to notify the police court that we have no more accommodations for boys who may be convicted in that court for misdemeanors, and, then, instead of being sent to a place where they will be educated and taught to lead useful and honest lives, they will be sent to the common jail or work-house, where with their association with older and hardened offenders they will come out ready to enter upon a career of crime. A few thousand dollars spent for the enlargement of our school would not only be economy in a pecuniary point of view, but will be the saving possibly of a life of crime and shame to many boys who would be diverted from that course by being placed under the restraining influences of the school. We have for years past been urging upon Congress our wants, but so far with little success; and knowing the interest that you feel in the welfare and prosperity of our school, we trust and believe that you will aid us in our exertions in this respect. A new barn is also required, as the present one is of little use, being in a dilapidated and worthless condition.

In making up the estimates, I have not carried out into the column "for amount appropriated for the current fiscal year," as no specific or definite appropriations were made for the service of this year. By the act approved March 3, 1879, making appropriations for the sundry civil expenses of the Government for the fiscal year ending June 30, 1880, there is appropriated \$20,000 for fuel, incidentals, repairs, and improvements, and it is further provided that section 13 of the act entitled "An act revising and amending the various acts establishing and relating to the Reform School of the District of Columbia, approved May 3, 1876, is hereby continued in full force." Said section 13 of the act of May 3, 1876, requires the District of Columbia to pay to the school the sum of \$2 per week for each boy therein. But it is held by the Commissioners of the District of Columbia that although said act is re-enacted and in force the failure of Congress to make a specific appropriation under it renders them unable to carry it out and pay to the school the \$2 per week; and they held that all the school could receive was the appropriation of \$20,000. As this appropriation made no provision for the maintenance of the boys, Congress provided in the act approved June 28, 1879, entitled "An act making additional appropriations for the service of the Post-Office Department for the fiscal years ending June 30, 1879, and June 30, 1880, and for other purposes," that the paragraph relating to the Reform School, in section 3 of an act entitled "An act making appropriations for the sundry civil expenses of the Government for the fiscal year ending June 30, 1880, and for other purposes, is hereby amended by inserting after the word *improvements* in said paragraph the words *and support of the boys sent to said school.*" Therefore, the school has for the present fiscal year the sum of \$20,000 for all purposes, which will not suffice, and a deficiency will have to be asked for of Congress early in the session.

I am, very respectfully,

A. J. FALLS,
President of the Board of Trustees.

To the Honorable THE ATTORNEY GENERAL.

APPENDIX U.

Explaining Estimate for Labor and Expenses of Engraving and Printing. (See page 163.)

TREASURY DEPARTMENT,
Bureau of Engraving and Printing, October 30, 1879.

SIR: I have the honor to submit the estimate for the work of this bureau for the fiscal year ending June 30, 1881. This estimate does not cover the supply of distinctive paper which will be required during the fiscal year for which it is submitted, inasmuch as all matters pertaining to distinctive paper have been transferred to your office, in accordance with the system of independent checks now in operation in the Department.

It will be noticed that the estimate is \$50,000 in excess of the amount estimated and appropriated for the present year, and is so made to enable the bureau to meet the requirements of the Treasurer's office. The estimate of the Treasurer for the present year was 5,265,000 sheets, four notes to each sheet, of United States notes. According to his orders and estimates for the next fiscal year, there will be required 7,000,000 sheets, four notes to each sheet, of United States notes. This is an increase of 33+ per cent., while the increased appropriation asked for is but 14+ per cent.

Very respectfully,

O. H. IRISH,
Chief of Bureau.

Hon. JOHN SHERMAN,
Secretary of the Treasury.

APPENDIX V.

Explanation of Estimates for Coast and Geodetic Survey. (See page 164.)

U. S. COAST AND GEODETIC SURVEY OFFICE,
Washington, D. C., October 27, 1879.

SIR: I have the honor to submit herewith estimates for continuing the work of the coast and geodetic survey, and also of the standard weights and measures of the United States. The papers submitted contain—

I. Estimates in detail for the work of the coast and geodetic survey during the fiscal year ending June 30, 1881, preceded by a synopsis of work done in the course of the fiscal year ending June 30, 1879.

II. Estimates for continuing the construction of United States standards of weights and measures for the fiscal year ending June 30, 1881.

The aggregate of estimates now submitted is greater than the appropriation for the present fiscal year, as continued experience verifies the statement made in submitting estimates for the present year in regard to the cost of separate results. To secure economy, the yearly aggregation of results should be larger than the reduced appropriations of the present and past years will permit. The work of the coast and geodetic survey depends on the aggregation of certain varieties of facts, formulated to obtain unity of results. It is plain that in such work, the cost of obtaining a single fact by itself will greatly exceed the average cost of a similar class, if provision is made for obtaining a considerable number of facts in the same period of time. It is also plain that there is a limit beyond which an enlarged scale for such work will not lessen the average cost of separate facts. As between the extremes here adverted to, and with close reference to the most productive scale of operations, the estimates for continuing the work are presented. The appropriations of the present and recent years are below the amount necessary to secure individual results at the least cost; hence, estimates are submitted larger in amount, but in respect of the results to be obtained, less in proportion than the more costly but reduced appropriation for the current fiscal year. Public interests as to time and means could not be fully realized without an appropriation twenty per cent. larger than the estimates now submitted, to permit the early completion of the coastwise work, and the prosecution of geodetic measurements in immediate demand.

In addition to the appropriation for the regular progress of the work along the coast, and for determining geographical points in the interior, an amount is greatly needed for resurveys of important localities, as parts of Nantucket and Long Island Sound, New York Bay and approaches, Delaware Bay, San Francisco Bay, Columbia River entrance, &c.; in which, from natural causes, serious changes have taken place since the original surveys were made.

I earnestly hope that the estimates now presented may be approved, as mature consideration of the interests concerned have constrained me to regard them requisite for the due and economical progress of the coast and geodetic survey.

A synopsis, showing the localities of work done in the year ending June 30, 1879, is here appended. Prospective work, to be mentioned in detailed estimates for the fiscal year ending June 30, 1881, will be stated in the usual order, corresponding with the geographical arrangement observed in stating the progress made in the survey. The operations of the year ending June 30, 1879, include hydrography of the coast of Maine, from Petit Manan light, southward and westward, to completed limits, and soundings in the eastern approaches to Mount Desert Island; drawings of prominent features of that island; soundings in Frenchman's Bay, near the Porcupine Islands; topography of those islands and of the shores of Skilling River, and of the shores of Union River Bay, near Ellsworth, Maine; topographical surveys of Long Island and Bartlett's Island; soundings in the approaches to Deer Isle, including parts of Jericho Bay and Placentia Bay; and in the approaches to Isle-au-Haut, developing there numerous ledges, and also a ledge in Muscougus Bay; tidal observations at North Haven, in Penobscot Bay; geodetic observations at Gunstock Mount; Starr King Mount; and Mount Monadnock, in New Hampshire; light-houses at Portsmouth, New Hampshire, and at Newburyport and Cape Ann, Massachusetts, determined in position; reconnaissance for geodetic stations in Vermont; hydrography of the entrance and bar of Merrimac River, Massachusetts; inspection and verification of the Harbor Commissioner's survey of the upper harbor of Boston; sea current observed and recorded at stations in the Gulf of Maine; examination for positions of aids to navigation along the coasts of Massachusetts and Rhode Island; tidal observations in Buzzard's Bay, and at Providence, Rhode Island; geodetic observations at Mount Prospect, New York; hydrography of the vicinity of Block Island, including development of southwest ledge; positions examined of the aids to navigation along the coast of Connecticut, and in Long Island Sound and Hudson River; the eastern part of Jamaica Bay surveyed and sounded; tidal observations at Sandy Hook, New Jersey, and at Governor's Island, New York Harbor; topography of the shores of the Hudson, near Peekskill; examination of the ground-marks at triangulation points on the coast of New Jersey; geodetic observations at Pickle's Mount and at Mount Horeb, in New Jersey; triangulation topography and hydrography, with special observations on the tides and currents of Delaware River, at Philadelphia, for the Board of Trade; hydrographic survey of the Delaware, from Marcus Hook to New Castle, for the Light-house Board; geodetic observations connecting stations in Eastern Pennsylvania with points in Maryland; pendulum observations at stations in Pennsylvania; astronomical observations at Washington for determining the longitude of southern stations; magnetic declination, dip, and intensity determined as usual at Washington, District of Columbia; investigation of the oyster reefs in Tangier Sound, Pocomoke Sound, and James River, Virginia; tidal observations at Old Point Comfort; detailed survey of the shores of James River continued in the vicinity of Richmond, Virginia; geodetic observations at stations in West Virginia; geodetic level determined at points between Hagerstown, Maryland, and Athens, in Ohio; positions determined of life-saving stations on the coast of Virginia and North Carolina, for entry on engraved charts; in Albemarle and Pamlico Sounds, compilation of notes for the Coast Pilot; development of a harbor of refuge inside of Cape Lookout; coast of North Carolina sounded from Barren Inlet, southward and westward, to Cape Fear; topography of Smith's Island, in the vicinity of that cape; longitude determined at a station in Statesville, North Carolina; hydrography of the coast of South Carolina, from Murrell's Inlet, southward, to the approaches of Winyah Bay, and soundings of the Sampit River, above Georgetown, South Carolina; topography of the shores of parts of Stone River and Wappoo Creek, near Charleston, South Carolina; longitude determined at a station in Atlanta, Georgia; tidal observations at Fernandina, Florida; triangulation and topography of Indian River, Florida, extending southward to Malabar, first, including the adjacent beach of the Atlantic; triangulation of the Gulf Coast, between Charlotte Harbor and Sarasota Bay; inshore hydrography of that vicinity; magnetic elements determined at Fernandina and Key West, Florida, at Nassau, New Providence, at South Bemini, Salt Key Bank, Matanzas Bahia Honda, Havana, and Cape San Antonio, Cuba; at Belize, in British Honduras; and at Cozumel and Mujeres, off Yucatan; geodetic observations at stations in Northern Alabama; currents observed and recorded at stations in the Gulf of Mexico, off the mouth of the Mississippi; at New Orleans, records

of the water-level; triangulation of the Mississippi, between Donaldsonville and Iberville, between Natchez and Grand Gulf, between Vicksburg and Milliken's Bend, and from Bennett's Landing to Memphis; hydrography of the Mississippi River, between Grand View Reach and Point Houmas; soundings in the mouths of Red River and the Atchafalaya, and also of the Bonnet Carré, Morganzia, Glascock, and Diamond Island Crevasse; inshore hydrography of the coast of Texas, abreast of Matagorda peninsula; triangulation of Laguna Madre, near the Rio Grande boundary; deep-sea soundings, serial temperature observations, and dredging in the waters of the Caribbean Sea, and in passages between the Windward Islands; magnetic declination, dip, and intensity determined at San Antonio, Fort Worth, and Sherman, in Texas, and at Atoka and Eufaula, in Indian Territory.

On the Pacific Coast of the United States the work of the year includes the geodetic connection, giving true positions of the Santa Barbara Islands off the coast of California, and the detailed survey of Santa Catalina Island and San Clemente Island, also the hydrography of the approaches to those islands, inshore hydrography of the coast from Newport Bay to Point Vicente, and soundings in the southern approach to Santa Barbara channel; coast triangulation from Point Arguello northward to Point Sal, and topography of the coast of California in the vicinity of Point Purissima; hydrography of part of Suisun Bay and part of San Pablo Bay; soundings at the mouths of the Sacramento and San Joaquin Rivers; tidal observations at Saucelito in San Francisco Bay; geodetic observations at Mt. Lola, California; detailed survey of the coast from Fisherman's Bay northward and westward to Haven's Anchorage; extension northward, of the main triangulation of the coast of California to the vicinity of Point Cabrillo; tidal records from the self-registering gauge at Honolulu, Sandwich Islands; triangulation of Columbia River, Oregon, extended upward to Willamette Slough; triangulation across the waters of Washington Sound in the vicinity of Point Partridge, Washington Territory; hydrography of the southern part of Puget Sound from Battery Point to Henderson's Inlet; survey of the shores of Hood's Canal between Port Gamble and Hazel's Point; triangulation of Case's Inlet, Pickering Passage, Peale's Passage, Eld Inlet, and Totten's Inlet, connecting with Puget Sound; and topography of the shores of Carr's Inlet, Washington Territory. Further material has been compiled for the Coast Pilot of Alaska, and illustrative of the meteorology of that territory.

In localities between the Atlantic Coast and the Pacific Coast, geodetic work has been advanced by marking a base-line near Louisville, Kentucky, and selecting adjacent points for triangulation, by geodetic observations near Lebanon, in Tennessee; selection of geodetic points between Athens and Columbus, Ohio; and in Indiana between Indianapolis and New Albany; in Illinois, points have been selected to connect with the base line on American Bottom, and observations were recorded at Springfield for the magnetic declination, dip, and intensity; further westward the operations of the year include magnetic observations at Madison, Wisconsin, and geodetic work between that city and the Mississippi River; also, in Missouri, beyond completed stations near the Gasconade River; magnetic observations at Great Bend, Sargent, Humboldt, Emporia, and Dodge City, in Kansas; geodetic observations in Nevada, and in Colorado; magnetic observations at Denver and North Pueblo, Fort Lyon, Colorado Springs, and Greely, in Colorado; and at Salt Lake City, Castle Rock, and Ogden, in Utah; at Laramie City, Rock Creek, Creston, Point of Rock, Cheyenne, Fort Steel, Green River, and Carter Station, in Wyoming Territory.

Office operations of the year include the reduction and discussion of all the field observations, preparation for issue of the records and results; the drawing of hydrographic charts from the original note-books; and of topographical and hydrographic maps on the several scales of reduction from originals for publication; engraving, electrotyping, and printing of the same; and repairs of instruments used in the survey. Tide-tables of the principal ports of the United States, for the year 1880 have been published; drawings for fifty-nine charts have been in progress, and of these twenty-eight were completed within the year, nine of which were photo-lithographed. In engraving, one hundred and forty-five plates have received additions, twelve chart-plates have been completed, and engraving is in progress on ten others begun within the year.

An aggregate of twenty-three thousand two hundred and thirteen copies of charts has been issued, and returns show by threefold increase in sales a large demand for them; nine hundred and sixty-three copies of the annual reports have been distributed; calls have been met as heretofore for information relating to local topography, hydrography, tides, magnetic variation, geographical positions, heights, distances, directions, and other particulars contained in the office records.

The second volume of the Atlantic Coast Pilot (for navigation between Boston and New York) has been published, and also a second edition of part of the Coast Pilot for the Gulf of Maine.

The third volume, nearly ready for the printer, will complete descriptions of the coast, and sailing directions for navigating between Passamaquoddy Bay and Chesapeake entrance, and notes are now in hand for a fourth volume, to include the coast south of Cape Henry.

ESTIMATES.

The estimates for continuing work in the Eastern Division of the Coast and the Geodetic Survey during the year ending June 30, 1881, are intended to provide for the following progress:

Field-work.—To continue the topography of the western shore and islands of Passamaquoddy Bay and its estuaries; to complete the topography between Penobscot Bay and Narraguagus Bay, and that of the shores of the Penobscot near Bangor; to determine heights at geodetic points between Boston and the St. Croix, and co-efficients of refraction; to complete the hydrography between Penobscot Bay and Narraguagus Bay, and continue soundings in the coast approaches eastward of Petit Manan Island; to continue a topographical and hydrographic survey of Portsmouth harbor, and make such additional triangulation as may be requisite for that and other surveys on the eastern coast; to continue the triangulation of New Hampshire; determine the position of new light-houses between Eastport, Maine, and New York; to continue the triangulation of Vermont; to continue soundings along the coast of Maine, and other off-shore hydrography between Cape Cod and Manan, and make special examination for the sailing-lines for charts; to continue the observations of sea and tidal currents in the Gulf of Maine; to continue tidal observations, and to make such astronomical and magnetic observations as may be required; to continue such topographical and hydrographic resurveys of the coast between Cape Cod and New York as may be found necessary; to continue the survey of the Connecticut River from its mouth to Hartford; to make such examinations as may be required in New York Harbor, and such surveys in its vicinity as may be necessary, including the continuation of the topographical and hydrographic resurvey of the south coast of Long Island; to make along this part of the coast observations on tides and currents; to extend the plane-table survey of the

west shore of Hudson River above Haverstraw; to continue triangulation between Hudson River and Lake Champlain, and between Lake Champlain and Lake Ontario; to make the requisite astronomical observations; to continue the topographical and hydrographic resurveys of the coast of New Jersey, and of Delaware Bay and River; to continue the triangulation of New Jersey and Pennsylvania; to connect the Atlantic Coast triangulation with that of Chesapeake Bay, near the boundary line between Maryland and Virginia; to complete the detailed survey of James River, Virginia, including the hydrography, and continue the plane-table survey of the Potomac River; to continue westward the main triangulation from the Atlanta base to the Mississippi River at or near Memphis, including astronomical and magnetic observations; to continue the supplementary hydrography between Cape Henlopen and Cape Henry, and the tidal observations, including also such as may be required in Chesapeake Bay; to continue westward the triangulation in West Virginia along the thirty-ninth parallel; to measure base-lines of verification and determine azimuths for the coast triangulation south of Cape Lookout; to make the astronomical and magnetic observations requisite; to continue the off-shore hydrography between Cape Henry and Cape Fear; to complete the hydrography of Pamlico Sound and its rivers; to sound the entrance to Cape Fear River; to continue the topographical and hydrographic survey of rivers near the coast of South Carolina and Georgia; to determine azimuths for the triangulation of the coast of South Carolina and Georgia; to continue the detailed survey of sea islands and water passages north and south of Savannah River entrance, and make tidal observations; to continue the off-shore hydrography between Cape Fear and the St. John's River, Florida; to continue southward from Cape Malibar near latitude 28° north, the triangulation, topography, and hydrography of the eastern coast of Florida, including Indian River; to continue the triangulation, topography, and hydrography of St. John's River; to make the requisite astronomical observations; to continue hydrography off the eastern coast of Florida from Cape Cañaveral to the southward; to continue soundings and observations for deep-sea temperatures, currents, and dredgings in such parts of the Gulf stream northward of the latitude and eastward of the meridian of Cape Florida as may be deemed advisable, and also in the Caribbean Sea; and, within the same limits, such as may be considered advantageous in conjunction with the United States Commission on Fish and Fisheries; to continue the astronomical and magnetic observations requisite throughout the Gulf of Mexico; to complete the hydrography of Charlotte Harbor, Florida, and continue the triangulation, topography, and hydrography of the western coast of Florida between Cedar Keys and Tampa Bay, and between Tampa Bay and Charlotte Harbor; to continue the same classes of work to the southward of Charlotte Harbor; to run lines of soundings and dredging, and make observations of sea temperatures in the Gulf of Mexico, and develop the hydrography of the Gulf Coast included in field operations; to connect the trigonometrical survey of the Mississippi River at New Orleans with that of Lake Borgne, Lake Pontchartrain, and Maurepas; to continue the triangulation of the Mississippi River above New Orleans to the head of ship-navigation; to determine geographical positions, and make the astronomical and magnetic observations requisite; to extend the triangulation, topography, and hydrography of the coast of Louisiana westward of the Mississippi delta, and continue the hydrography of the Gulf of Mexico between the mouths of the Mississippi and Galveston, Texas; to continue the triangulation, topography, and hydrography of the coast of Texas westward between Sabine Pass and Galveston, and between Corpus Christi and the Rio Grande; to measure a base-line of verification, and make the astronomical and magnetic observations requisite between Sabine Pass and the Rio Grande; to continue the hydrography of the approaches to the coast of Texas; and triangulation across the States of Ohio, Indiana, Illinois, Missouri, and Kansas; to connect the surveys of the Atlantic and Pacific Coasts, and continue triangulation in Kentucky, Tennessee, and Wisconsin; to furnish points for State surveys; to continue the determination of the positions of new light-houses and life-saving stations along the coast between New York and the Rio Grande; to continue field-work for the verification of data for the Coast Pilot; to continue the organized system of magnetic observations required for a complete magnetic survey, and to run lines of levels connecting points in the main triangulation with the sea-level.

Office-work.—To continue the deduction of results by computation from the field operations along the Atlantic and Gulf Coasts, and in connection with interior geodetic surveys, including astronomical, geographical, magnetic, hypsometric, and tidal work; to advance the publication of the Coast Pilot for the Atlantic and Gulf Coasts; and complete tidal predictions for the year 1881 for those coasts; to continue the publication of original topographical maps and reductions thereof, and to plot the hydrographic surveys; to make additions to the drawings of Sailing-Charts A, from Cape Sable to Cape Hatteras, and of No. 1 and No. 2, Cape Sable to Sandy Hook, and Nantucket to Cape Hatteras; to continue the drawing and engraving of the general chart of the Atlantic Coast from Quoddy Head to Cape Cod; and of Coast Chart No. 3, Frenchman's Bay and Blue Hill Bay; to begin the engraving of coast charts, Passamaquoddy Bay to Seal Island Light, and from thence to Petit Manan, and of harbor charts of parts of Passamaquoddy Bay, Machias Bay and approaches, Englishman's Bay, Moose-a-bec Reach, and Pleasant Bay; to begin the drawings of harbor charts of Deer Island Thoroughfare, and complete those of Frenchman's Bay, Somes Sound, Blue Hill Bay, and Union River Bay; to begin the engraving of a new edition of the chart of Newburyport Harbor, also of Lynn Harbor; to complete drawings of the charts of Thames River and of the harbors of New London and Norwich, of Great South Bay and the adjacent coast of Long Island, and of a new edition of the chart of New York Harbor and Hudson River; to continue the drawing of a chart of the coast of New Jersey, and of the harbor of Philadelphia; to continue the drawing of a chart of Delaware River in the vicinity of Philadelphia; complete engraving of the chart of James River, Virginia; continue drawings of sailing-charts from Cape Hatteras to Key West; and drawing and engraving of local charts between the same limits; to begin drawings of charts of the Inside Passage from Charleston to North Edisto River, South Carolina, and of St. John's River, south of Jacksonville; to finish the engraving of the chart of Halifax River to Mosquito Inlet, Florida; begin drawing of the general coast chart, Cape Cañaveral to Cape Florida; complete the chart of the coast of Florida between Chassahowitzka River and Cedar Keys, and begin engraving of that from Cedar Keys to Steinhatchee River; to begin engraving for charts of St. Joseph's Bay and St. Andrew's Bay, Florida; to begin the engraving of a chart of the Gulf Coast from Mobile Bay to Atchafalaya Bay; to continue drawings and begin engraving charts of Chandeleur Sound, Breton Sound, and the approaches to the Mississippi delta; to finish the engraving of Gulf coast-chart from Point au Fer to Côté Blanche, including Atchafalaya Bay; to continue the engraving of charts of the coast of Texas between Galveston and the Rio Grande; for material for drawing, engraving, map-printing, for electrotyping and photographing, and for instruments and apparatus.

Total for the Atlantic and Gulf Coasts, and involving work in thirty-four States and two Territories, will require \$371,000.

The estimates for continuing work in the western division of the Coast and Geodetic Survey of the United States are intended to provide for the following progress:

Field-work.—To make the requisite observations for latitude, longitude, azimuth, and the magnetic elements at stations along the Pacific coast of the United States; to continue off-shore soundings along the coast of California, Oregon, and Washington Territory, and tidal observations at San Francisco, and such other localities as may be necessary; to continue the main-coast triangulation from Monterey Bay to the southward, and from Point Conception to the northward, and from San Pedro towards San Diego; to continue reconnaissance for the main triangulation of the coast from San Pedro to Point Conception, from Russian River to the northward, from Columbia River north to Puget Sound, and south up the Willamette Valley; to continue the primary triangulation through the Sacramento and San Joaquin Valleys, and measure base-lines in the western division of the survey; to continue the coast triangulation and topography from Newport, Los Angeles county, California, towards San Diego; to continue the tertiary triangulation and topography from Point Buchon towards San Simeon, and hydrography between San Diego and Monterey Bay; to develop hydrographic changes in San Francisco Bay and its approaches; to continue triangulation across the States of California, Nevada, Colorado, and the Territory of Utah, along the thirty-ninth parallel, to connect the survey of the Pacific coast with that of the Atlantic, and furnish points for the survey of the States named; to complete the secondary and tertiary triangulation and topography of the coast between Bodega Bay and Point Arena; to continue soundings between Cape Mendocino and the Klamath River, and between Cape Sebastian and Point Orford; to observe currents along the coast, and take soundings and temperature observations in the California branch of the Kuro Siwo current, and execute such other hydrographic work as local demands may require; to continue tidal and current observations at the Golden Gate, and observations on ocean currents along the coast of California; to continue the triangulation, topography, and hydrography of the Columbia River; to complete the detailed survey between Cape Sebastian and Crescent City, and off-shore hydrography at Crescent City Reef; to measure a base-line and continue the triangulation of the Strait of Fuca and the topography and hydrography of Puget Sound, and the adjacent waters; to continue reconnaissance of the coast and islands of Alaska with observations of the tides and currents, and the requisite astronomical and magnetic observations; to continue field-work for description of the coast and verification of the Coast Pilot of the coasts of California, Oregon, Washington Territory, and Alaska Territory; to continue the organized system of magnetic observations required for a complete magnetic survey; and to run lines of levels connecting points in the main triangulation with the sea-level.

Office-work.—To make computations of the field observations, including astronomical, geodetic, magnetic, and tidal-work; to continue the compilation of the Coast Pilot of the coasts of California, Oregon, Washington Territory, and Alaska Territory; to prepare tidal predictions for the year 1881; to continue the publication of the original topographical maps and reductions of them, and to plot the hydrographic surveys; to continue drawing and begin engraving of a chart of the Coast of California between San Diego and Santa Monica, and complete the drawing of that between Santa Monica and Point Conception; to begin the drawing of a new edition of the chart of San Diego Bay, and of Coast Charts between Point Conception and Cape Mendocino; to begin engraving for a chart of the vicinity of Shoalwater Bay, and of sheet No. 4 of Columbia River; to execute local harbor charts for the waters of Puget Sound, and complete engraving for the general Coast Chart of that Sound, including Admiralty Inlet; for materials for drawing, engraving, and map-printing, for electrotyping and photographing, and for instruments and apparatus.

Total for the Pacific Coast, and involving work in four States and seven Territories, will require \$246,000.

For repairs and maintenance of the complement of vessels used in the Coast and Geodetic Survey will require \$44,000.

For continuing the publication of observations made in the progress of the Coast and Geodetic Survey will require \$8,000.

For general expenses of all the work, rent, fuel, for transportation of instruments, maps, and charts, miscellaneous office-expenses, and for the purchase of books, maps, and charts, will require \$36,000.

Respectfully submitted:

C. P. PATTERSON,
Superintendent United States Coast and Geodetic Survey.

Hon. JOHN SHERMAN,
Secretary of the Treasury.

APPENDIX W.

Estimate of funds required for the United States Artillery School for the fiscal year ending June 30, 1881. (See page 168.)

Department of artillery:

One cable to "Rip-Raps," to be used in connection with practical firing, torpedoes, and telegraphy, for the instruction of officers.....	\$2,000 00
One electrical lamp, for the purpose of experiment and practice in lighting up harbor at night.....	500 00
One densimeter, for the purpose of obtaining the density of powder and for practical instruction of officers.....	500 00
One Boulenge chronograph, for the purpose of obtaining the velocity given to a projectile, to be used as above.....	250 00
One Holtz electrical machine, for electrical purposes and for instruction of officers.....	300 00
One set electrical apparatus, as above.....	200 00
One roll of zinc, for purposes as above.....	100 00
Books of reference.....	75 00
Two cabinets for apparatus.....	150 00
Lumber, assorted, for shelves, cases, &c., in rooms—electrical and chemical.....	25 00
Chemicals for analysis of powder and laboratory-work and such additional apparatus as may be needed.....	250 00

\$4,350 00

Department of engineering :		
One portable astronomical transit complete, for instruction of officers	\$500 00	
Twelve aneroid barometers, small, for reconnaissance	360 00	
Books of reference, engineering	60 00	
Models of permanent works, and topographical	300 00	
Tools and material for repair of instruments, &c.	90 00	
Lumber for bridge and engineering-models	80 00	
Lumber for magazine frames and sheetings, for instruction of officers in construction	30 00	
Lumber for profiling, for instruction of officers in construction	30 00	
Nails, brads, &c., for use in practical engineering and making models	10 00	
Making models	100 00	
Oil-shellac and alcohol, for finishing wood-work of models	25 00	
Material for gabions and fascines	30 00	
Miscellaneous expenses of instruction	100 00	
Lumber for shelving in instrument and photographic-rooms	15 00	
Fourteen horses for instruction, mounted reconnaissance	1,750 00	
Erection of building at end of working base-line, for protection of instruments and increased accuracy of observation during the target-practice with heavy guns	150 00	
Apparatus for teaching use of veniers, for instruction of officers and men	20 00	
		\$3,650 00
Drawing :		
Four circular protractors, Crozet's	140 00	
Six proportional dividers	88 50	
Twenty-four steel straight-edges, nickel-plated, draughtsman, 30 inches long	75 60	
Twenty-four steel triangles, nickel-plated, 10 inches long	108 00	
Half dozen drawing-boards and frames, medium	20 00	
Drawing-paper	60 00	
Pencils, pens, rubbers, and fastening-tacks	20 00	
India-ink, liquid	16 00	
India-ink, solid	10 00	
Water colors	10 00	
		548 10
Military photography:		
One small camera, for triangulation, complete, for instruction of officers	150 00	
Photographic material	500 00	
		650 00
Department of military history and strategy, &c. :		
For paper and drawing-material	100 00	
For books and maps, for reference	200 00	
For book-case, instructor's library	50 00	
		350 00
Department of law and military administration :		
Books of reference	50 00	
		50 00
Miscellaneous :		
For tape, printing-paper, &c.	100 00	
For extra-duty pay of clerks, mechanics, &c.	820 00	
		920 00
Total amount required		\$10,518 10

Approved :

GEO. W. GETTY,
Colonel Third Artillery, Brevet Major-General U. S. A., Commanding.

APPENDIX X.

Statement of appropriations made during the Third Session of the Forty-Fifth Congress, and First Session of the Forty-Sixth Congress, for the fiscal year ending June 30, 1880, for which no estimates are submitted for the fiscal year ending June 30, 1881; also, deficiency and miscellaneous appropriations made during the same sessions.

LEGISLATIVE.

UNITED STATES SENATE.

Salaries, officers and employés, 1879	\$6,102 10
One month's compensation to certain employés	8,215 90
One month's pay to discharged employés	9,000 00
Clerks to committees and pages, 1879	904 81
Clerks to committees and pages, 1878	60 00
Clerks to committees and pages, 1877	468 00
Horses and wagons, 1879	1,600 00
Furniture and repairs, 1879	5,000 00
Pay of folders, 1879	1,400 00
Packing-boxes, 1879	170 00
Cartage, 1880	600 00
Miscellaneous items, 1879	32,729 50
Capitol police, contingent fund, 1880	50 00
Total Senate	66,300 31

HOUSE OF REPRESENTATIVES.

Salaries, officers and employés, 1879	\$5,871 81
Salaries, officers and employés, 1878	416 66
Salaries, officers and employés, 1877	2,327 60
Salaries, officers and employés, 1876 and 1877	1,800 00
One month's compensation to certain employés	13,922 32
One month's extra compensation to annual employés	19,382 16
Clerks to committees, 1879	480 00
Clerks to committees, 1878 and 1879	264 00
Clerks to committees, 1877	715 60
Clerks to committees, 1876	184 00
Pages, 1878	222 50
Stationery and newspapers, 1879	800 00
Miscellaneous items, 1879	62,440 20
Miscellaneous items, 1878 and prior years	1,500 00
Capitol-police contingent fund, 1880	50 00
Reporting testimony before committees, 1879	3,700 00
Payment to the heirs or representatives of the late John E. Leonard	4,828 57
Relief of the widow of Alpheus S. Williams	1,007 88
Relief of the widow of Frank Welch	2,500 00
Relief of the children of B. B. Douglas	994 43
Relief of the widow of Julian Hartridge	765 75
Relief of the widow of Terrence J. Quinn	3,525 95
Payment to J. C. Kondrup	250 00
Reimbursing N. G. Ordway, late sergeant-at-arms	1,305 58
Cleaning statutory hall	1,440 00
Total House of Representatives	130,695 01

LEGISLATIVE MISCELLANEOUS.

Salaries, Library of Congress, 1879	\$474 72
Works of art for the Capitol	5,000 00
Salaries, Southern Claims Commission, 1880	17,169 21
Salaries, Southern Claims Commission, 1879	6,477 74
Salaries and expenses of agents, Southern Claims Commission, 1880	6,000 00
Contingent expenses of Southern Claims Commission, 1880	4,000 00
Improving buildings, Botanic Garden	5,495 00
Total Miscellaneous	44,616 67
Total Legislative Establishment	241,611 99

EXECUTIVE.

STATE DEPARTMENT.

Postage, Postal-Union countries	\$2,650 00
---------------------------------------	------------

TREASURY DEPARTMENT.

One month's pay to discharged Treasury employes, 1880	\$1,275 00
Contingent expenses, binding, newspapers, &c., 1879	2,000 00
Contingent expenses, binding, newspapers, &c., 1878	33 30
Contingent expenses, binding, newspapers, &c., 1877	18 83
Contingent expenses, freight, telegrams, &c., 1877	2 64
Contingent expenses, gas, &c., 1879	4,000 00
Total Treasury Department Proper	7,329 77

INDEPENDENT TREASURY.

Salaries, office of Assistant Treasurer at New York, 1879	\$1,376 61
Checks and certificates of deposit, 1879	2,000 00
Contingent expenses, 1877	334 87
Total Independent Treasury	3,711 48

MINTS AND ASSAY OFFICES.

Contingent expenses, Mint at Philadelphia, 1879	\$10,000 00
Wages of workmen, Mint at Denver, 1879	800 00
Contingent expenses, Mint at Denver, 1879	700 00
Wages of workmen, Assay Office at Helena, 1879	2,000 00
Contingent expenses, Assay Office at Helena, 1879	3,000 00
Wages and expenses, Assay Office at Boise City, 1879	2,000 00
Wages and expenses, Assay Office at Charlotte, 1879	375 00
Total Mints and Assay Offices	18,875 00

TERRITORIAL GOVERNMENTS.

Legislative expenses, Territory of Arizona, 1879	\$4,220 00
Salaries, governor, &c., Territory of Dakota, 1879	680 00
Legislative expenses, Territory of Dakota, 1879	5,680 00
Legislative expenses, Territory of Dakota, 1877	1,399 90
Legislative expenses, Territory of Idaho, 1879	10,538 00
Legislative expenses, Territory of Idaho, 1877	1,727 14
Contingent expenses, Territory of Idaho, 1878	250 00
Legislative expenses, Territory of Montana, 1879	8,138 00
Legislative expenses, Territory of New Mexico, 1878	800 00
Legislative expenses, Territory of Wyoming, 1878	3,359 54
Legislative expenses, Territory of Wyoming, 1877	446 33.
Total Territorial Governments	37,238 91

INTERNAL REVENUE.

Salaries and expenses of collectors of internal revenue, 1879	\$25,000 00
Salaries and expenses of agents and subordinate officers of internal revenue, 1879	150,000 00
Salaries and expenses of agents and subordinate officers of internal revenue, 1877	277 78
Salaries and expenses of agents and subordinate officers of internal revenue, 1876 and prior years	3,125 36
Expenses of assessing and collecting internal revenue, 1875 and prior years	15,003 61
Punishment for violations of internal-revenue laws, 1879	25,000 00
Alteration of dies and stamps	15,000 00
Total Internal Revenue	233,406 75

WAR DEPARTMENT.

Furniture, new War-Department building	\$50,000 00
--	-------------

NAVY DEPARTMENT.

Salaries, superintendent, &c., Navy-Department building, 1879	\$1,227 42
Furniture, new Navy-Department building	50,000 00
Postage, Postal-Union countries	5,000 00
Total Navy Department	56,227 42

INTERIOR DEPARTMENT.

Stationery, 1879	\$5,000 00
Temporary clerks, office of Commissioner of Pensions, 1879 and 1880	48,700 00
Furniture, contingencies, and rent, office of Commissioner of Pensions, 1879 and 1880	3,500 00
Contingent expenses, office of Commissioner of Pensions, 1879	3,000 00

Tracings of drawings, office of Commissioner of Patents, 1880	\$5,000 00
Salaries and expenses, office of Auditor of Railroad Accounts, 1879	2,400 00
Distributing documents, Bureau of Education, 1880	1,000 00
Postage, Postal-Union countries	2,100 00
Total Interior Department.....	70,700 00

PUBLIC-LAND OFFICES.

Salaries, office of surveyor-general of California, 1879	\$3,000 00
--	------------

POST-OFFICE DEPARTMENT.

Contingent expenses, telegraphing, 1879	\$2,000 00
Contingent expenses, miscellaneous items, 1879	4,000 00
Postage-stamps, Postal-Union countries	250 00
Total Post-Office Department.....	6,250 00

DEPARTMENT OF JUSTICE.

Purchase of law-books, Attorney-General's Office, 1871	\$22 00
Postage, Postal-Union countries	50 00
Total Department of Justice.....	72 00
Total Executive.....	\$489,461 33

JUDICIAL.

Salaries, district marshals, 1877	\$185 18
Salaries, district marshals, 1875	38 89
Salaries, supreme court, District of Columbia, 1879	1,122 22
Total Judicial.....	1,346 29
Total Civil Establishment.....	\$732,419 61

FOREIGN INTERCOURSE.

Salaries of ministers, 1872 and prior years	\$1,186 12
Salaries, secretaries of legation, 1879	6,000 00
Salaries, consular service, 1878	2,283 81
Salaries, consular service, 1876	373 51
Salaries, consular service, 1875	508 17
Salaries, consular service, 1874	488 34
Salaries, consular service, 1872	270 91
Salaries, consular service, 1871 and prior years	105 14
Relief and protection of American seamen, 1873	55 30
Revising and editing consular regulations	3,000 00
Total Foreign Intercourse.....	14,271 30

MILITARY ESTABLISHMENT.

Expenses of recruiting, 1876	\$34 30
Contingencies of the Army, 1871 and prior years	341 50
Incidental expenses, Quartermaster's Department, 1878	3,102 05
Incidental expenses, Quartermaster's Department, 1877	3,078 07
Fifty per centum of arrears of Army transportation due certain land-grant railroads	300,000 00
Miscellaneous claims, audited by Third Auditor, under section 4, act June 14, 1878	97,497 40
Barracks and quarters, 1879	2,391 67
Pay, and travelling, and general expenses of the Army, 1879	700,000 00
Pay, &c., of the Army, 1876 and prior years	15,123 40
Subsistence of the Army, 1871 and prior years	869 47
Medical and Hospital Department, 1877 and prior years	2,678 96
Ordnance service, 1878	230 00
Ordnance, ordnance stores, and supplies, 1871 and prior years	311 30
Pay of Military Academy, 1879	7,500 00
Water supply, Military Academy	40,000 00
Geographical survey of the territory of the United States west of 100th meridian, 1879 and 1880	20,000 00
Total Military Establishment.....	1,193,158 12

NAVAL ESTABLISHMENT.

Contingent, Navy, 1876	\$479 56
Pay-clerks, Marine Corps, 1879	5,714 47
Pay, clothing undrawn, Marine Corps, 1879	3,000 00
Military stores, Marine Corps, 1879	1,500 00
Illustrations for Report on Solar Eclipse, Naval Observatory	1,500 00
Observations of the California eclipse, Naval Observatory	600 00
Wood-cuts of nebula in Orion, Naval Observatory	350 00
Velocity of light, Nautical Almanac, 1880	5,000 00
Provisions for the Navy, 1877	15,375 40
Small stores, Bureau of Provisions and Clothing	100,000 00
Contingent, Bureau of Provisions and Clothing, 1878	2,505 27
Construction and repair, 1877	7,830 51
Construction and repair, 1875	12,353 41
Increase and repair, 1871 and prior years	748 10
Machine for testing iron, Bureau of Steam-Engineering, 1880	3,000 00
Total Naval Establishment	159,956 72

INDIAN AFFAIRS:

Pay of superintendents and agents, 1876	\$588 31
Pay of interpreters, 1876	42 12
Fulfilling treaties with Crows, 1875-1876	9,416 11
Fulfilling treaties with Gros Ventres, 1873-1874	15 50
Removal of the Utes in Colorado, 1880	20,000 00
Support of Indians in Idaho, 1879	10,000 00
Support of Indians at Fort Peck agency, 1879	25,000 00
Support of Sioux at Fort Peck agency, 1875	150 00
Support of Teton Sioux, 1873-1874	239 72
Support of Arapahoes, Cheyennes, Apaches, Kiowas, Comanches, and Wichitas, 1879	30,000 00
Civilization of Indians of Central superintendency, 1873 and prior years	4 86
Support of Assinaboines of Montana, 1879	10,000 00
Support of roving bands of Kickapoos and other Indians of Texas and New Mexico, 1873 and prior years	565 66
Incidental expenses, Indian service in Arizona, 1875-1876	164 85
Incidental expenses, Indian service in Montana, 1875	24 65
Incidental expenses, Indian service in New Mexico, 1875-1876	72 00
Incidental expenses, Indian service in Oregon and Washington, 1873 and prior years	3 00
Incidental expenses, Indian service, Central superintendency, 1877	2 61
Buildings at agencies and repairs, 1876	489 98
Contingencies, Indian Department, 1876 and prior years	971 95
Telegraphing and purchase of supplies, 1879	5,000 00
Expenses of Indian delegations visiting Washington, 1873 and prior years	231 57
Interest due Osage Indians on avails of diminished reserve lands in Kansas, 1880	60,312 86
Miscellaneous items of the Indian service and reliefs	21,271 30
Contingencies of trust funds, 1880	300 00
Total Indian Affairs	194,867 05

PENSIONS.

Army pensions to invalids, 1871 and prior years	\$123 04
Arrears of Army and Navy pensions	25,000,000 00
Army and Navy pensions, 1879	1,800,000 00
Fees for vouchers, arrears of Army and Navy pensions	15,000 00
Printing pension-checks, 1879-1880	17,500 00
Relief of Emilie R. Hooe, (pensions)	1,455 33
Total Pensions	26,834,078 37

PUBLIC WORKS.

Treasury Department—	
Repairs and preservation of public buildings, 1876 and prior years	\$222 59
Day-beacons, Maine, New Hampshire, and Massachusetts	10,000 00
Isle-la-Motte light-station, Vermont	5,000 00
Cape Poge light-station, Massachusetts	5,000 00
Ipswich light-station, Massachusetts	10,000 00
Stage Harbor light-station, Massachusetts	10,000 00
Comimicut light-station, Rhode Island, (reimbursing keeper)	319 00
Thirty-mile Point light-station, New York, (deficiency)	18 52
Execution Rocks fog-signal, New York	15,000 00
Cumberland Head light-station, New York	250 00
Falkner's Island fog-signal, New York	5,000 00
Steam-mill Point light-station, New York	300 00
Absecom light-station, New Jersey	20,000 00

Treasury Department—Continued.

East beacon, Sandy Hook light-station, New Jersey	\$5,000 00
Reedy Island light-station, Delaware	3,500 00
Jane's Island light-station, Maryland	25,000 00
Fig Island light-station, Georgia	3,000 00
American Shoal light-station, Florida	50,000 00
Reimbursement of keepers of Dog Island and St. Mark's light-stations, Florida	970 65
Northwest Passage light-station, Florida	6,000 00
Calcasieu range-light, Louisiana	1,500 00
Trinity Shoal light-ship, Louisiana	50,000 00
South Pass light-station, Louisiana	50,000 00
Frying-pan Island light-station, Michigan	2,000 00
Oak Harbor light-station, California	5,000 00
Point Pinos light-station, California	6,000 00
Point Wilson light-station, Washington Territory	12,000 00
Repairs and protection of light-stations, Fourth District	17,400 00
Depot for the Sixth District	10,000 00
Depot for the Twelfth District	10,000 00
Duplicate fog-signals for the coasts of the United States	20,000 00
Steam-tender for Western-river lights	30,000 00
Laboratory of the Light-house Board	8,000 00
Reimbursing the master of the "Verbena"	800 00
Fire-proof building for the National Museum	250,000 00
Court-house and post office, Lincoln, Nebraska	12,000 00
Court-house and post office, Raleigh, North Carolina	5,000 00
Court-house and post office, New York	42,464 28
Court-house and post office, Baltimore, Maryland	4,000 00
Custom-house and sub-treasury, Chicago, Illinois	525,000 00
Total Treasury Department	\$1,235,745 04

War Department—

Repairs of arsenals, 1871 and prior years	195 29
Improving harbor at Stonington, Connecticut	37,500 00
Improving harbor at Cambridge and Pocomoke river, Maryland	5,000 00
Improving harbor at Queenstown, Maryland	3,000 00
Improving harbor at Edenton, North Carolina	1,000 00
Improving Eagle harbor, Michigan	2,000 00
Improving harbor at Fort Madison, Iowa	3,600 00
Improving harbor at Oakland, California	60,000 00
Improving harbor at San Diego, California	1,000 00
Improving Lubec channel, Maine	10,000 00
Improving Penobscot river, Maine	6,000 00
Improving Taunton river, Massachusetts	1,000 00
Improving Harlem river, New York	100,000 00
Improving Hampton river, Virginia	2,000 00
Improving Little Kanawha river, West Virginia	18,000 00
Improving Monongahela river, West Virginia and Pennsylvania	24,000 00
Improving Saint Augustine's creek, Georgia	5,000 00
Improving mouth of Red river, Louisiana	40,000 00
Improving Cypress bayou, Texas and Louisiana	6,000 00
Improving river bank at Fort Brown, Texas	7,000 00
Improving White river, Arkansas	10,000 00
Survey of Missouri river from its mouth to Fort Benton, Montana	30,000 00
Surveys for reservoir, sources of the Mississippi, Saint Croix, Chippewa, and Wisconsin rivers	25,000 00
Improving Yellowstone river	25,000 00
Improving mouth of Columbia river, Oregon	5,000 00
Improving breakwater and harbor of refuge between Straits of Fuca and San Francisco	150,000 00
Constructing jetties and other works at South pass, Mississippi river	2,480,894 61
Total War Department	\$3,058,189 90

Navy Department—

Navy-yard, Boston, Massachusetts, 1880	20,000 00
Repairs to United States ship "Antietam," 1880	7,525 00
Total Navy Department	\$27,525 00

Interior Department—

Reconstructing Interior-Department building	150,000 00
Heating apparatus, Senate	4,000 00
Ventilation of the House of Representatives	30,000 00
Extension of the Government-Printing Office	43,800 00
Total Interior Department	\$227,800 00

Department of Agriculture—

Stable and building, Department of Agriculture	1,500 00
--	----------

Total Public Works

4,550,759 94

POSTAL SERVICE.

Deficiency in the postal revenues, 1879.....	\$521,000 00
Deficiency in the postal revenues, 1878 and prior years.....	166,392 27
Deficiency in the postal revenues, 1876 and prior years.....	60,456 64
Reliefs.....	940 00
Total Postal Service.....	748,788 91

MISCELLANEOUS.

Legislative—

Public printing and binding, 1879.....	\$350,000 00
Printing and binding catalogue, library Surgeon-General's office.....	20,000 00
Investigation of epidemic diseases, House.....	25,000 00
Investigation of epidemic diseases, Senate.....	25,000 00
Expenses of select committee on alleged frauds in late Presidential election, Senate.....	20,000 00
Summary reports of the Commissioners of Claims, House.....	1,000 00
Fire-extinguishers, Government Printing Office, 1880.....	1,000 00
Telephonic connection between the Capitol and Government Printing Office, 1880.....	300 00
Payments for contestants' seats, Forty-fifth Congress.....	56,616 06
Heyl's United States Duties on Imports.....	1,250 00
Joint committee on reorganization of the Army.....	232 67
Joint committee on transfer of Indian Bureau to the War Department.....	953 60
Miscellaneous reliefs.....	13,294 41
Total Legislative.....	\$514,646 74

State Department—

International Exhibitions at Sidney and Melbourne, Australia, in 1879 and 1880.....	20,000 00
International remonetization of silver.....	20,000 00
Awards under convention between United States and Peru.....	1,025 06
Monument to mark the birth-place of George Washington.....	3,000 00
Miscellaneous reliefs.....	21,639 75
Total State Department.....	\$65,664 81

Treasury Department—

Transportation of coin and bullion.....	60,000 00
Furniture, and repairs of same, for public buildings, 1876 and prior years.....	179 62
Heating apparatus for public buildings, 1876.....	28 50
Salaries and travelling expenses of agents at seal-fisheries in Alaska, 1877.....	471 29
Protection of sea otter hunting-grounds and seal-fisheries in Alaska, 1880.....	20,000 00
Suppressing counterfeiting and fraud, 1876.....	46 50
Return of proceeds of captured and abandoned property.....	26,088 62
Steam-vessel for food-fishes.....	45,000 00
Repayment to importers excess of deposits, "charges and commissions cases".....	15,000 00
Collecting revenue from customs prior to July 1, 1876.....	11,930 44
Marine-Hospital Service prior to July 1, 1876.....	3 25
Refunding taxes illegally collected prior to July 1, 1876.....	441 34
Allowance or drawback prior to July 1, 1876.....	50 76
Redemption of stamps prior to July 1, 1876.....	2,564 20
Refunding excess of duty to national banks prior to July 1, 1876.....	1,093 08
Refunding duties to Saint Michael's church, of Charleston, South Carolina.....	1,588 65
Refund to B. Maddocks.....	45 00
Refunding to certain parties taxes illegally collected.....	12,961 18
Refunding taxes to Cumberland Valley Railroad Company, of Pennsylvania.....	35,341 52
Salaries and expenses, National Board of Health, 1880.....	550,000 00
Promoting education of the blind.....	250,000 00
Refrigerating-ship for disinfecting purposes.....	200,000 00
Purchase of stereotype-plates of Report of Centennial Exhibition of 1876.....	8,600 00
North American ethnology.....	20,000 00
Miscellaneous reliefs.....	30,480 77
Removal of Bureau of Engraving and Printing.....	50,000 00
Engraving and printing portrait of the late Professor Joseph Henry.....	500 00
Survey of the Atlantic and Gulf coasts, 1879.....	15,000 00
Survey of the Western (Pacific) coasts, 1879.....	25,000 00
Life-saving Service, contingent expenses, 1879.....	10,000 00
Salaries of keepers of light-houses, 1872.....	86 54
Salaries of keepers of light-houses, 1871 and prior years.....	38 31
Supplies of light-houses, 1875.....	5 33
Expenses of buoyage, 1875.....	8 00
Total Treasury Department.....	\$1,392,552 90

District of Columbia—

Fifty per cent. of appropriations for general expenses, fiscal year 1880.....	1,625,733 00
General expenses, deficiency, 1879.....	466,533 23

District of Columbia—Continued.

Redemption of bonds	\$281,500 00
Water supply for Capitol Hill	25,000 00
Additional appropriations for the poor	20,000 00
Total District of Columbia	\$2,418,766 23

War Department—

Headstones for graves of soldiers in private cemeteries	192,027 49
Collection and payment of bounty, prize-money, claims, &c., of colored soldiers and sailors, 1879 and 1880	14,000 00
Pay of two and three-year volunteers, colored claims, 1879 and 1880	50,000 00
Pay of two and three-year volunteers, 1871 and prior years	37,988 00
Bounty to volunteers, widows, and legal heirs, 1871 and prior years	150,185 99
Mississippi River commission	175,000 00
Publication of official records of the war of the Rebellion, 1879	6,000 00
Refunding to States expenses incurred in raising volunteers	14,328 41
Refunding to State of Georgia expenses of Indian wars of 1835 to 1838	72,296 94
Military posts and roads	286,500 00
Erection of barracks at Fortress Monroe, Virginia	34,000 00
Purchase of cemetery grounds near Columbus, Ohio	500 00
Horses and other property lost in the military service prior to July 1, 1876	58,462 21
Collecting, drilling, and organizing volunteers, 1871 and prior years	263 90
Draft and substitute fund, 1871 and prior years	24 72
Transportation of officers and their baggage, 1871 and prior years	177 90
Travelling expenses of California and Nevada volunteers	990 69
Allowance for reduction under eight-hour law	224 21
Payment to Tennessee for keeping United States military prisoners	22,949 49
Reimbursement to Baltimore for aid in constructing defensive works in 1863	96,152 00
Miscellaneous items and reliefs	608,789 20
Total War Department	\$1,820,861 15

Navy Department—

New propeller for United States ship "Alarm"	20,000 00
Bounty for destruction of enemy's vessels	1,210 16
Destruction of clothing and bedding for sanitary reasons	1,200 00
Medals of honor	500 00
Bounty, gratuity, and mileage to seamen, prior to July 1, 1876	1,356 80
Indemnity for lost clothing, prior to July 1, 1876	720 00
Burial of officers and others of United States steamer "Huron"	412 77
Transfer of lands in Florida not needed for naval purposes	3,000 00
Relief of Geo. M. Welles	225 00
Total Navy Department	\$28,624 73

Interior Department—

Preservation of collections, Smithsonian Institution, 1879	4,000 00
Additional security against fire, Smithsonian Institution, 1880	3,000 00
Expenses of the Ninth Census	4,090 69
Expenses of the Eighth Census	10,073 86
Arranging Court of Claims rooms, Capitol, as committee-rooms, 1880	2,000 00
Rooms for Court of Claims, 1880	5,000 00
Commission to classify lands and codify land laws, 1880	20,000 00
Recovery of an iron monument from the Colorado River of the West	205 28
Repayment for lands erroneously sold, prior to July 1, 1876	2,621 60
Miscellaneous reliefs	8,837 23
Safe for Spanish archives, office of surveyor-general of California, 1880	1,000 00
Salaries and commissions of registers and receivers, 1876 and prior years	736 26
Depredations on public timber, 1876 and 1877	605 75
Surveying the northern boundary of Wyoming, 1880	20,000 00
Appraisal and sale of Fort Reynolds military reservation in Colorado, 1880	5,000 00
Illustrations for report on geological survey of the Territories, 1879 and 1880	40,000 00
Salaries and expenses of Hot Springs Commission, (reimbursable)	39,500 00
Protection and improvement of Yellowstone National Park, 1880	10,000 00
Total Interior Department	\$176,670 67

Department of Justice—

Editing fifteenth volume opinions of the Attorneys-General	1,000 00
Expenses of Territorial courts in Utah, 1879	6,000 00
Expenses of United States courts, 1879	50,000 00
Expenses of United States courts, 1878	110,000 00
Expenses of United States courts, 1875 and prior years	1,505 19
Total Department of Justice	\$168,505 19
Total Miscellaneous	6,586,292 42

RECAPITULATION.

Legislative Establishment.....	\$241,611 99
Executive Establishment.....	489,461 33
Judicial Establishment	1,346 29
Foreign Intercourse	14,271 30
Military Establishment.....	1,193,158 12
Naval Establishment.....	159,956 72
Indian Affairs	194,867 05
Pensions	26,834,078 37
Public Works.....	4,550,759 94
Postal Service.....	748,788 91
Miscellaneous.....	6,586,292 42
Grand Total.....	<u>41,014,592 44</u>

STATEMENT OF THE PROCEEDS OF GOVERNMENT PROPERTY, PUBLISHED IN CONFORMITY TO THE FOLLOWING PROVISIONS OF LAW :

All proceeds of sales of old material, condemned stores, supplies, or other public property of any kind, except the proceeds of the sale or leasing of marine hospitals, or of the sales of revenue-cutters, or of the sales of commissary stores to the officers and enlisted men of the Army, or of materials, stores, or supplies sold to officers and soldiers of the Army, or of the sale of condemned navy clothing, or of the sales of materials, stores, or supplies to any exploring or surveying expedition authorized by law, shall be deposited and covered into the Treasury as miscellaneous receipts on account of "proceeds of Government property," and shall not be withdrawn or applied, except in consequence of a subsequent appropriation made by law. A detailed statement of the proceeds of all sales of old material, condemned stores, supplies, or other public property of any kind, shall be included in the Appendix to the Book of Estimates.—(R. S., pages 713, 722, sections 3618, 3672, act February 27, 1877, 19 Stats., 249.)

When covered into Treasury.	No. of warrant.	By whom sold.	Kind of property sold.	Bureau in charge of property.	Amount of each kind of property.	Total amount.
1878. 3d quarter..	448	J. M. Farland, R. P. M	Lots, Detroit arsenal grounds..	Ordnance.....		\$1,975 00
	449	H. A. Tilton, Surg. U. S. A	Condemned instruments, &c ..	Medical		2 55
	450	J. W. Porter, D. A	Coast-Survey charts	Coast Survey	\$23 83	
	451	J. W. Porter, D. A	Maps	do	438 55	
	452	C. W. Hays	Waste paper	Eng. and Printing	175 00	462 38
	453	J. Gilfillan, Treasurer U. S	Note paper	do	10,000 00	
	454	H. L. Dodge, Superintendent	Old copper	Mint.....	*124 96	
	455	H. L. Dodge, Superintendent	Acid carboys, &c	do	50 20	
	456	H. L. Dodge, Superintendent	Old iron and barrels	do	392 90	
	457	H. L. Dodge, Superintendent	Old lead	do	95 00	663 06
458	T. B. Shannon, Collector	Old furniture	Customs	5 00		
459	T. B. Shannon, Collector	Old marine-hospital property..	do	50 00		
460	W. H. Smith, Collector	do	do	3 00		
461	B. S. Church, Collector	Old furniture	do	29 35		
462	F. Dodge, Collector	do	do	10 09		
463	F. B. Goss, Collector	Revenue-boat	do	54 00		
464	W. C. Marshall, Collector	Old material	do	12 52		
465	B. G. Shields, Collector	Old carpets	do	22 80	186 76	
466	J. A. McDowell, Superintendent	Derrick, masts, &c	Custom-house, Chicago		90 00	
467	E. T. Avery, Superintendent	Old iron	Custom-house, Fall River		11 15	
468	L. M. Morrill, Collector	Old box-fronts	Custom-house, Portland, Maine		50 00	
469	T. A. Jackson, Superintendent	Old iron	Court-house, New York		132 00	
470	W. R. Smith, R. P. M.	Furniture	General Land Office		54 75	
471	W. B. Slack, Quartermaster	Clothing	Marine	6 70		
472	W. B. Slack, Quartermaster	do	do	7 34		
473	W. B. Slack, Quartermaster	One range	do	75		
474	W. B. Slack, Quartermaster	Carpets	do	10 25		
475	W. B. Slack, Quartermaster	Dining-tables	do	3 00	28 04	
1119	J. D. Wilkins, Lieut. Col., A. O. O	Ordnance stores	Ordnance	20 10		
1120	J. D. Wilkins, Lieut. Col., A. O. O	do	do	9 00		
1121	C. G. Sawtelle, Maj., Q. M.	do	do	1 36	30 46	
1122	E. Woodruff, Asst. Surg	Bedding, &c	Medical	4 85		
1123	W. S. Tremaine, Asst. Surg	do	do	12 60		
1124	J. A. Finley, Asst. Surg	do	do	3 60		
1125	S. A. Storrow, Surgeon	do	do	2 98		
1126	C. E. Munn, Asst. Surg	do	do	19 53		
1127	E. P. Vollum, Surgeon	Furniture	do	1 50		
1128	H. M. Starkloff, A. A. Surg	do	do	2 00		
1129	F. P. Seelor, Hosp'l Steward	Bedding, &c	do	4 45		
1130	F. W. Potter, A. A. Surg	Furniture, &c	do	5 60		
1131	J. V. R. Hoff, Asst. Surg	do	do	36 40		
1132	M. O'Brien, A. A. Surg	Instruments, &c	do	19 20		
1133	B. A. Clements, Surgeon	Furniture, &c	do	9 10	121 81	
1134	J. M. Gore, Lieut. 22d Inf.	Clothing and equipage	Quartermaster's dept	14 25		
1135	C. S. Heintzelman, Capt., A. Q. M	do	do	8 50		
1136	G. L. Scott, Lieut., A. A. Q. M	do	do	11 17		
1137	E. D. Baker, Capt., A. Q. M	do	do	3 30	37 22	
1138	J. G. C. Lee, Capt., A. Q. M	do	do	8 36		
1139	J. G. C. Lee, Capt., A. Q. M	do	do	60 14		
1140	J. W. Jacobs, Lieut., A. A. Q. M	do	do	9 25		
1141	C. H. Hoyt, Capt., A. Q. M	do	do	7 04		
1142	W. T. Howell, Capt., A. Q. M	do	do	2 38		
1143	A. S. Kimball, Capt., A. Q. M	do	do	4 77		
1144	A. E. Miltimore, Lieut., A. A. Q. M	do	do	12		
1145	J. G. C. Lee, Capt., A. Q. M	do	do	1,025 44		
1146	C. G. Sawtelle, Maj., Q. M	do	do	127 83		
1147	G. H. Weeks, Maj., Q. M	do	do	216 38		
1148	G. H. Weeks, Maj., Q. M	do	do	198 30		
1149	H. P. Ritzius, Lieut., A. A. Q. M	Cavalry and artillery horses	do	02		
1150	G. F. Foote	do	do	178 60		
1151	T. J. Eckerson, Capt., A. Q. M	do	do	265 75		

* Coin.

Statement of proceeds of Government property, &c.—Continued.

When covered into Treasury.	No. of warrant.	By whom sold.	Kind of property sold.	Bureau in charge of property.	Amount of each kind of property.	Total amount.
1878. 3d quarter..	1152	J. Jackson, Capt., 1st Cav.....	Cavalry and artillery horses..	Quartermaster's dept...	\$534 00	
	1153	J. S. Bishop, Capt., A. A. Q. M.....	Quartermaster's stores.....	do.....	1 00	
	1154	J. A. Ekin, Lieut. Col., D. Q. M. G.....	do.....	do.....	10 64	
	1155	J. Scott, Lieut., A. A. Q. M.....	do.....	do.....	50 00	
	1156	J. H. Spencer, Lieut., A. A. Q. M.....	do.....	do.....	6 00	
	1157	J. A. Baldwin, Lieut., A. A. Q. M.....	do.....	do.....	80	
	1158	G. N. Chase, Lieut., A. A. Q. M.....	do.....	do.....	1 00	
	1159	J. H. Gustin, Lieut., A. A. Q. M.....	do.....	do.....	7 50	
	1160	J. G. C. Lee, Capt., A. Q. M.....	do.....	do.....	79 00	
	1161	J. H. Lord, Capt., A. Q. M.....	do.....	do.....	61 00	
	1162	J. McE. Hyde, Lieut., A. A. Q. M.....	do.....	do.....	43 00	
	1163	C. B. Gatewood, Lieut., A. A. Q. M.....	do.....	do.....	89 50	
	1164	C. B. Comstock, Maj. Eng.....	Lake charts.....	Engineer survey.....		\$2,987 82
	1165	E. B. Beaumont, Capt. 4th Cav.....	Quartermaster's stores.....	Quartermaster's dept...	460 30	37 50
	1166	G. N. Whistler, Lieut., A. A. Q. M.....	do.....	do.....	38 82	
	1167	L. Smith, Lieut., A. A. Q. M.....	do.....	do.....	6 30	
	1168	C. Bird, Lieut., A. A. Q. M.....	do.....	do.....	8 50	
	1169	C. P. Miller, Lieut., A. A. Q. M.....	do.....	do.....	299 05	
	1170	R. H. Patterson, Lieut., A. A. Q. M.....	do.....	do.....	38	
	1171	A. G. Robinson, Capt., A. Q. M.....	do.....	do.....	27 25	
	1172	B. Dawson, Lieut., A. A. Q. M.....	do.....	do.....	36 55	
	1173	J. C. Clifford, Capt., A. A. Q. M.....	do.....	do.....	85 60	
	1174	E. S. Ewing, Lieut., A. A. Q. M.....	do.....	do.....	42 03	
	1175	G. F. Foote, Lieut., A. A. Q. M.....	do.....	do.....	306 24	
	1176	E. Griffith, Lieut., A. A. Q. M.....	do.....	do.....	6 45	
	1177	G. F. Foote, Lieut., A. A. Q. M.....	do.....	do.....	121 15	
	1178	E. E. Draro, Lieut., A. A. Q. M.....	do.....	do.....	16 75	
	1179	A. P. Blocksom, Lieut., A. A. Q. M.....	do.....	do.....	114 27	
	1180	E. Lynch, Lieut., A. A. Q. M.....	do.....	do.....	74 63	
	1181	J. H. Lord, Lieut., A. A. Q. M.....	do.....	do.....	178 50	
	1182	W. Allen, Lieut., A. A. Q. M.....	do.....	do.....	56 25	
	1183	C. B. Gatewood, Lieut., A. A. Q. M.....	do.....	do.....	247 15	
	1184	J. Gillis, Capt., A. Q. M.....	do.....	do.....	1,223 27	2,126 17
	1185	F. H. Hardie, Lieut., A. A. Q. M.....	do.....	do.....	227 28	
	1186	J. Belger, Maj., Q. M.....	do.....	do.....	308 69	
	1187	H. C. Ward, Lieut., A. A. Q. M.....	do.....	do.....	14 05	
	1188	J. A. Payne, Lieut., A. A. Q. M.....	do.....	do.....	346 75	
	1189	T. M. Wenie, Lieut., A. A. Q. M.....	do.....	do.....	563 00	
	1190	C. A. Vernon, Lieut., A. A. Q. M.....	do.....	do.....	145 64	
	1191	W. T. Howell, Capt., A. Q. M.....	do.....	do.....	2 230 92	
	1192	C. A. Vernon, Lieut., A. A. Q. M.....	do.....	do.....	198 00	
	1193	A. E. Miltemore, Lieut., A. A. Q. M.....	do.....	do.....	20	
	1194	G. H. Roach, Lieut., A. A. Q. M.....	do.....	do.....	9 90	
	1195	E. B. Kirk, Capt., A. A. Q. M.....	do.....	do.....	404 00	
	1196	H. W. Janes, Capt., A. A. Q. M.....	do.....	do.....	334 28	
	1197	H. W. Janes, Capt., A. A. Q. M.....	do.....	do.....	1,198 70	
	1198	E. D. Baker, Capt., A. A. Q. M.....	do.....	do.....	48 65	
	1199	J. A. Baldwin, Lieut., A. A. Q. M.....	do.....	do.....	234 10	
	1200	G. N. Chase, Lieut., A. A. Q. M.....	do.....	do.....	190 75	
	1201	J. Scott, Lieut., A. A. Q. M.....	do.....	do.....	156 93	
	1202	G. Palmer, Lieut., A. A. Q. M.....	do.....	do.....	293 25	
	1203	H. S. Bishop, Lieut., A. A. Q. M.....	do.....	do.....	33 92	
	1204	G. T. T. Patterson, Lieut., A. A. Q. M.....	do.....	do.....	27 02	
	1205	J. W. Bean, Lieut., A. A. Q. M.....	do.....	do.....	60 92	
	1206	A. S. Kimball, Capt., A. Q. M.....	do.....	do.....	1,798 50	
	1207	T. Smith, Lieut., A. A. Q. M.....	do.....	do.....	13 70	
	1208	J. W. Scully, Capt., A. Q. M.....	do.....	do.....	1,537 75	
	1209	H. W. Lawton, Lieut., A. A. Q. M.....	do.....	do.....	1,378 01	
	1210	H. Reade, Lieut., A. A. Q. M.....	do.....	do.....	104 30	
	1211	B. M. Custer, Lieut., A. A. Q. M.....	do.....	do.....	36 42	
	1212	H. P. Ritzius, Lieut., A. A. Q. M.....	do.....	do.....	660 20	
	1213	C. E. Bottsford, Lieut., A. A. Q. M.....	do.....	do.....	875 88	
	1214	W. T. Duggan, Lieut., A. A. Q. M.....	do.....	do.....	38 25	
	1215	G. Barrett, Lieut., A. A. Q. M.....	do.....	do.....	7 75	
	1216	H. P. Ritzius, Lieut., A. A. Q. M.....	do.....	do.....	260 78	
	1217	E. B. Atwood, Capt., A. Q. M.....	do.....	do.....	184 55	
	1218	H. R. Linderman, Director of Mint.....	Book-case.....	Mint.....	20 00	15,146 31
	1219	J. Pollock, Superintendent of Mint.....	Gas-pipe, iron, &c.....	do.....	75 83	
	1220	H. L. Dodge, Superintendent of Mint.....	Acid, bottles, &c.....	do.....	*27 60	
	1221	T. Holt, Superintendent.....	Old rope.....	Customs.....	6 04	123 43
	1222	J. Kelly, Collector.....	Furniture.....	do.....	15 00	
	1223	C. A. Arthur, late Collector.....	Prunella goods.....	do.....	62 06	
	1224	A. W. Beard, Collector.....	Old lead, &c.....	Custom-house, Boston..		83 10
	1225	A. R. Esty, Superintendent.....	Dirt from excavations.....	Post office and sub-treas- ury, Boston.		39
	1226	J. W. Allen, Superintendent.....	Old building.....	Court-house and post office, Trenton.		96 85
						57 25

*Coin.

Statement of proceeds of Government property, &c.—Continued.

When covered into Treasury.	No. of warrant.	By whom sold.	Kind of property sold.	Bureau in charge of property.	Amount of each kind of property.	Total amount.	
1878. 4th quarter.	278	R. Joseph, D. C.	Waste paper	Interior Department	\$101 42	\$123 71	
	279	R. Joseph, D. C.	do	do	22 29		
	280	G. A. Henry, Indian Agent	Cattle	Indian	212 16		
	281	E. H. Alden, Indian Agent	Brick and lumber	do	163 95		
	282	E. H. Danforth, Indian Agent	Hay, &c	do	47 90		
	283	M. H. Newlin, Indian Agent	One steer	do	30 00		
	284	C. G. Belknap, Indian Agent	Beef-hides	do	81 00		
	549	J. M. Farland, R. P. M.	Dearborn-arsenal lot	Ordinance	300 00		535 01
	550	E. Ingersoll, Maj., O. S. K.	Ordinance stores	do	35 85		
	551	H. Metcalf, Lieut. Ord.	do	do	130 00		
552	S. G. Cowdry, Asst. Surg.	Bedding, &c	Medical	24 00	465 85		
553	M. O'Brien, A. A. Surg.	do	do	133 70			
554	H. M. Cronkhite, Asst. Surg.	do	do	13 45			
555	J. H. Vandeman, Asst. Surg.	do	do	1 60			
556	W. E. Waters, Asst. Surg.	do	do	6 00			
557	F. S. Sterling, A. A. Surg.	do	do	2 25			
558	C. A. Reynolds, Maj., Q. M.	Clothing and equipage	Quartermaster's dept.	101 56		181 00	
559	F. H. Hathaway, Lieut. 5th Inf.	do	do	28 04			
560	J. Belger, Maj., Q. M.	do	do	101 16			
561	C. S. Heintzelman, Capt., A. Q. M.	do	do	46 36			
562	G. F. Foote, Lieut., A. A. Q. M.	Horses	do	114 00			
563	H. S. Bishop, Lieut., A. A. Q. M.	do	do	90 90			
564	N. S. Constable, Capt., A. Q. M.	do	do	71 10			
565	H. P. Ritzius, Lieut., A. A. Q. M.	do	do	69 00			
566	J. Gilliss, Capt., A. Q. M.	Quartermaster's stores	do	24 50			
567	J. W. Bubb, Lieut., A. A. Q. M.	do	do	56 00			
568	J. F. Mount, Lieut. 3d Art.	do	do	4 40			
569	J. Gilliss, Capt., A. Q. M.	do	do	439 00			
570	J. J. Crittenden, Lieut., A. A. Q. M.	do	do	7 65			
571	J. W. Jacobs, Lieut., A. A. Q. M.	do	do	224 50			
572	J. Gilliss, Capt., A. Q. M.	do	do	530 57			
573	L. A. Lovering, Lieut., A. A. Q. M.	do	do	4 90			
574	W. A. Cory, Lieut., A. A. Q. M.	do	do	47 10			
575	S. S. Payne, Lieut., A. A. Q. M.	do	do	127 35			
576	F. H. Hathaway, Lieut. 5th Inf.	do	do	99 83			
577	L. C. Forsyth, Capt., A. Q. M.	do	do	59 86			
578	G. Barrett, Lieut., A. A. Q. M.	do	do	127 00			
579	H. P. Ritzius, Lieut., A. A. Q. M.	do	do	38 15			
580	W. R. Quinan, Lieut. 4th Art.	do	do	12 50			
581	C. W. Hobbs, Lieut., A. A. Q. M.	do	do	99 29			
582	J. M. Marshall, Capt., A. Q. M.	do	do	41 96			
583	A. F. Rockwell, Capt., A. Q. M.	do	do	201 35			
584	A. F. Rockwell, Capt., A. Q. M.	Old furniture	do	10 75			
585	A. J. McGonnigle, Capt., A. Q. M.	Window-sashes, &c	do	2 50			
586	J. E. Yard, Maj. 20th Inf.	Office-furniture	Adj't. General's office		2,790 28		
587	C. B. Comstock, Maj. Engrs	Lake-survey charts	Engineer, (survey)	54 60	1 50		
588	C. W. Howell, Capt. Engrs	Steamboat Crescent City, &c	do (fort)	575 25			
589	W. T. Kent, P. M. Gen. Office	Old carpet	P. M. General's office		629 85		
590	S. Mulliken, D. C.	Horse	Department Justice		143 76		
591	J. F. Long, late Sur. Customs	Old boiler	Customs	50 00	30 00		
592	A. W. Beard, Col. Customs	Scrap iron	do	4 69			
593	H. L. Brown, Col. Customs	Old flag-stones	do	7 07			
594	H. L. Brown, Col. Customs	Old pipe	do	5 00			
595	S. Hannaford, Superintendent	Junk	Cus'm-house, Cincinnati		66 76		
596	H. Swazey, Superintendent	Tools	Cus'm-house, St. Louis		117 00		
597	J. King, Act. Superintendent	Old sheds	Court-house and post office, Raleigh.		54 77		
598	H. L. Dodge, Superintendent	Crucibles	Mint		65 00		
599	F. H. Stickney, D. C.	Old iron	Navy Department		*18 35		
600	W. B. Slack, Maj., Q. M.	Stoves	Marine	1 00	23 23		
601	W. B. Slack, Maj., Q. M.	Bed-sacks	do	2 75			
602	W. B. Slack, Maj., Q. M.	Refrigerator and carpets	do	15 67			
603	W. B. Slack, Maj., Q. M.	Clothing	do	20 50			
604	W. B. Slack, Maj., Q. M.	do	do	79 56			
1089	E. Ingersoll, Maj., O. S. K.	Ordinance material	Ordinance		119 48		
1090	J. V. De Hanne, Asst. Surg.	Bedding, &c	Medical	25 10	35 19		
1091	E. Swift, Lieut. Col., A. M. P.	Medical stores	do	189 00			
1092	J. W. Boyne, Asst. Surg.	Instruments, &c	do	11 26			
1093	F. Meacham, Asst. Surg.	Bedding	do	10 25			
1094	F. H. Hathaway, Lieut., A. A. Q. M.	Clothing and equipage	Quartermaster's dept.	56 35	235 61		
1095	J. Ulio, Lieut., A. A. Q. M.	do	do	45 63			
1096	C. A. Booth, Lieut., A. A. Q. M.	do	do	6 45			
1097	G. S. Young, Lieut., A. A. Q. M.	Cavalry and artillery horses	do	128 25			
1098	N. S. Constable, Capt., A. Q. M.	do	do	26 25			

* Coin.

Statement of proceeds of Government property, &c.—Continued.

When covered into Treasury.	No. of warrant.	By whom sold.	Kind of property sold.	Bureau in charge of property.	Amount of each kind of property.	Total amount.
1878. 4th quarter.	1099	L. C. Forsyth, Capt., A. Q. M.	Cavalry and artillery horses	Quartermaster's dept.	\$73 00	
	1100	G. O. Eaton, Lieut., A. A. Q. M.	Quartermaster's stores	do.	1 00	
	1101	J. L. Fowler, Lieut., A. A. Q. M.	do.	do.	201 50	
	1102	A. J. Terry, Lieut., A. A. Q. M.	do.	do.	14 90	
	1103	H. J. Reilly, Lieut., A. A. Q. M.	do.	do.	4 75	
	1104	E. S. Ewing, Lieut., A. A. Q. M.	do.	do.	29 00	
	1105	H. M. Kendall, Lieut., A. A. Q. M.	do.	do.	9 50	
	1106	J. Gilliss, Capt., A. Q. M.	do.	do.	22 00	
	1107	G. T. T. Patterson, Lieut., A. A. Q. M.	do.	do.	310 65	
	1108	J. Gilliss, Capt., A. Q. M.	do.	do.	255 25	
	1109	J. H. Spencer, Lieut., A. A. Q. M.	do.	do.	362 43	
	1110	J. Murphy, Lieut., A. A. Q. M.	do.	do.	145 00	
	1111	D. R. Burnham, Lieut., A. A. Q. M.	do.	do.	386 00	
	1112	S. R. Stafford, Lieut., A. A. Q. M.	do.	do.	34 30	
	1113	J. H. Belcher, Lieut., A. A. Q. M.	do.	do.	24 25	
	1114	S. E. Clark, Lieut., A. A. Q. M.	do.	do.	175 66	
	1115	S. McKeever, Lieut., A. A. Q. M.	do.	do.	72 30	
	1116	G. F. Foote, Lieut., A. A. Q. M.	do.	do.	28 50	
	1117	C. E. Bottsford, Lieut., A. A. Q. M.	do.	do.	260 45	
	1118	W. J. Sanborn, Lieut., A. A. Q. M.	do.	do.	172 00	
	1119	T. M. Tolman, Capt. 1st Inf.	do.	do.	48 15	
	1120	W. J. Campbell, Lieut., A. A. Q. M.	do.	do.	13 96	
	1121	P. M. Thorne, Lieut., A. A. Q. M.	do.	do.	16 74	
	1122	D. H. Brush, Lieut. 17th Inf.	do.	do.	53 35	
	1123	E. D. Baker, Capt., A. Q. M.	do.	do.	3, 161 00	
	1124	W. Badger, Lieut. 6th Inf.	do.	do.	13 25	
	1125	G. S. Young, Lieut., A. A. Q. M.	do.	do.	751 64	
	1126	A. D. Schenck, Lieut., A. A. Q. M.	do.	do.	7 25	
	1127	S. Pratt, Lieut., A. A. Q. M.	do.	do.	470 40	
	1128	J. M. Gore, Lieut., A. A. Q. M.	do.	do.	5 70	
	1129	E. Davis, Lieut., A. A. Q. M.	do.	do.	2 02	
	1130	A. D. Schenck, Lieut., A. A. Q. M.	do.	do.	30 75	
	1131	J. M. Moore, Maj., Q. M.	do.	do.	17 25	
	1132	J. W. Summerhayes, Lieut., A. A. Q. M.	do.	do.	22 75	
	1133	G. H. Weeks, Maj., Q. M.	do.	do.	496 25	
	1134	W. H. Carter, Lieut., A. A. Q. M.	do.	do.	548 79	
	1135	W. E. Merrill, Maj. Engrs	Rope, scrap iron, &c.	Engineer, (river)	101 42	\$8, 504 62
	1136	E. Maguire, Lieut. Engrs	Powder, beans, &c.	do.	24 50	
	1137	E. Maguire, Lieut. Engrs	Butter	do.	6 80	
	1138	G. K. Warren, Maj. Engrs	One horse	Engineer, (forts)		132 72
	1139	J. M. Marshall, Capt., A. Q. M.	Flag-pole	Quartermaster's dept.		9 90
	1140	R. C. Morgan, D. C.	Laws	State Department		1 25
	1141	J. D. Defrees, Public Printer	Printing-press, &c.	Public Printer		577 14
	1142	J. W. Porter, D. A.	Horses, wagons, &c.	Coast Survey		640 00
	1143	J. Pollock, Superintendent	Wax, board, brick, &c.	Mint	28 28	418 30
	1144	H. L. Dodge, Superintendent	Iron, copper, &c.	do.	369 48	
	1145	T. R. Jackson, Superintendent	Old belting	Customs	20 00	397 76
	1146	W. H. Smith, Collector	Furniture	do.	15 50	
	1147	H. L. Brown, Collector	Curb-stones	do.	32 00	
	1148	E. T. Avery, Superintendent	Lime-barrels	do.	2 22	69 72
	1149	J. W. Allen, Superintendent	Fence	Court-house and post office, Trenton.	20 00	
	1150	J. W. Allen, Superintendent	Fence and tree-boxes	Court-house and post office, Trenton.	11 50	
	1151	G. A. C. Smith, Superintendent	Tools, machinery, &c.	Court-house and post office, Lincoln.		31 50
	1152	W. A. McCosh, Superintendent	Old curbing	Court-house and post office, Parkersburg.		311 85
	1153	F. H. Stickney, D. A.	Furniture	Navy Department		96 88
	1154	P. S. Wales, Medical Inspector	Horse, carriage, &c.	Naval Dispensary		39 41
	1155	W. W. Barry, P. A. Paymaster	Provisions, oil, &c.	Prov's and Clothing		120 00
		Do	do.	Navigation		141 02
		Do	do.	Ordnance		155 81
		Do	do.	Steam-Engineering		727 15
	1156	G. E. Hendee, Paymaster	Small stores	Secretary of Navy		236 06
		Do	do.	Prov's and Clothing	3 25	9 50
		Do	do.	do.	77 50	
	1157	L. A. Frailey, Paymaster	Provisions	do.	805 90	
	1611	T. Byrne, Capt., A. O. O.	Ordnance stores	Ordnance	27 30	886 65
	1612	B. H. Gilbreth, Capt., O. S. K.	do.	do.	59	
	1613	E. Ingersoll, Maj., O. S. K.	do.	do.	26 09	
	1614	L. W. Crampton, Asst. Surg.	Bedding, &c.	Medical	15 00	53 98
	1615	F. H. Atkins, A. A. Surg.	do.	do.	12 00	
	1616	A. I. Coinfort, A. A. Surg.	do.	do.	8 85	
	1617	P. R. Brown, Asst. Surg.	Miscellaneous articles	do.	3 50	
	1618	M. E. Taylor, Asst. Surg.	Bedding, &c.	do.	61 50	

Statement of proceeds of Government property, &c.—Continued.

When covered into Treasury.	No. of warrant.	By whom sold.	Kind of property sold.	Bureau in charge of property.	Amount of each kind of property.	Total amount.
1878.						
4th quarter.	1619	C. Carrallo, Asst. Surg.	Bedding, &c	Medical	\$2 10	
	1620	B. D. Taylor, Asst. Surg.	do	do	25 50	
	1621	R. M. O'Reilly, Asst. Surg.	Furniture	do	3 25	
	1622	J. P. Arthur, A. A. Surg.	Bedding, &c	do	6 25	
	1623	J. V. DeHanne, Asst. Surg.	Furniture, &c	do	02	
	1624	H. G. Burton, Asst. Surg.	do	do	8 00	
	1625	R. H. White, Asst. Surg.	do	do	15 25	
	1626	A. A. DeLaffre, Asst. Surg.	do	do	11 60	
	1627	V. B. Hubbard, Surgeon	Miscellaneous articles	do	1 25	
	1628	S. M. Horton, Surgeon	Furniture	do	1 10	
	1629	J. O. Skinner, Asst. Surg.	do	do	28 25	
						\$203 42
	1630	A. T. Abbott, Lieut., A. A. Q. M.	Clothing and equipage	Quartermaster's dept.	9 50	
	1631	F. E. Pierce, Lieut., R. Q. M.	do	do	64 30	
	1632	J. N. Allison, Lieut., A. A. Q. M.	do	do	15 48	
	1633	L. E. Campbell, Capt., A. Q. M.	do	do	1 30	
	1634	E. W. Stone, Lieut., A. A. Q. M.	Cavalry and artillery horses	do	41 80	
	1635	L. C. Forsyth, Capt., A. Q. M.	do	do	44 50	
	1636	C. Bird, Lieut., A. A. Q. M.	do	do	34 00	
	1637	T. J. Eckerson, Capt., A. Q. M.	do	do	248 53	
	1638	C. A. Alligood, M. S. K.	Quartermaster's stores	do	12 38	
	1639	L. C. Easton, Col., Q. M. D.	do	do	89 00	
	1640	T. J. Eckerson, Capt., A. Q. M.	do	do	111 50	
	1641	L. E. Campbell, Capt., A. Q. M.	do	do	107 49	
	1642	E. B. Atwood, Capt., A. Q. M.	do	do	861 00	
	1643	N. S. Constable, Capt., A. Q. M.	do	do	82 15	
	1644	W. Everett, Lieut., A. A. Q. M.	do	do	14 85	
	1645	H. B. Sarson, Lieut., A. A. Q. M.	do	do	519 30	
	1646	J. A. Baldwin, Lieut., A. A. Q. M.	do	do	46 58	
	1647	O. W. Budd, Lieut., A. A. Q. M.	do	do	155 24	
	1648	J. F. Trout, Lieut., A. A. Q. M.	do	do	710 67	
	1649	O. L. Pitney, Custodian.	Waste paper and furniture	Treasury Department.		3,169 57
	1650	J. Pollock, Supt.	Old steel, ashes, &c.	Mint.		2,510 67
	1651	A. W. Beard, Collector	Old brass	Customs	2 64	21 66
	1652	A. P. Tutton, Collector	Staircase	do	25 00	
	1653	F. C. Humphreys, Collector	Furniture, &c.	do	299 21	
	1654	J. P. Sanborn, Collector	Old material, &c.	do	12 00	
						338 85
	1655	H. Swazey, Superintendent	Tools	Custom-house, St. Louis.		42 57
	1656	J. Best, Superintendent	Cement-barrels	Court-house and post office, Utica.		3 20
	1657	R. C. Morgan, D. C.	Furniture	State Department.	20 00	
	1658	R. C. Morgan, D. C.	Laws	do	854 42	
						874 42
	1659	R. Joseph, D. C.	Old carpets, &c	Interior Department		229 76
	1660	R. F. May, Indian Agent	Beef-hides	Indian	42 00	
	1661	R. F. May, Indian Agent	Horses and mule	do	60 00	
						102 00
	1662	W. N. Watmough, Paymaster	Horses	Naval Academy		46 00
	1663	A. D. Bache, Paymaster	Old carpets, &c	Equip't and Recruiting		43 48
	1664	A. D. Bache, Paymaster	Atlas	Navigation.		30
	1665	A. D. Bache, Paymaster	Old iron and copper	Steam-Engineering		34 49
	1666	L. A. Yorke, P. A. Paymaster.	Provisions	Prov's and Clothing	124 75	
	1667	T. S. Thompson, Paymaster	do	do	7 00	
						131 75
	1668	H. M. Denniston, Pay Inspector	Whale-boat and launch	Construct'n and Repair		41 00
	1669	W. B. Slack, Quartermaster	Clothing	Marine.		3 67
	1670	J. M. Brown, Asst. Surg	Bedding	Medical.	24 85	
	1671	J. A. Finley, Asst. Surg	do	do	2 30	
						27 15
	1672	C. B. Hall, Lieut., A. A. Q. M.	Quartermaster's stores	Quartermaster's dept.	235 46	
	1673	F. C. Woodbury, Lieut., A. A. Q. M.	do	do	347 45	
	1674	J. Ulio, Lieut., A. A. Q. M.	do	do	468 59	
	1675	H. P. Ritzius, Lieut., A. A. Q. M.	do	do	18 25	
	1676	G. S. Hoyt, Lieut., A. A. Q. M.	do	do	15 50	
	1677	A. C. Markley, Lieut., A. A. Q. M.	do	do	6 10	
	1678	T. D. Maurice, Lieut., A. A. Q. M.	do	do	42 48	
	1679	T. D. Maurice, Lieut., A. A. Q. M.	do	do	2 50	
	1680	R. H. Wilson, Lieut., A. A. Q. M.	do	do	10 50	
	1681	J. W. Summerhayes, Lieut., A. A. Q. M.	do	do	16 50	
	1682	A. T. Abbott, Lieut., A. A. Q. M.	do	do	46 00	
	1683	G. C. Smith, Capt., A. Q. M.	do	do	24 00	
	1684	J. W. Jacobs, Lieut., A. A. Q. M.	do	do	45 25	
	1685	W. T. Howell, Capt., A. Q. M.	do	do	100 00	
						1,378 58
	1686	J. A. Skilton, late Consul-General.	Horses, Nat'l cemetery, Mex	State Department		53 50
	1687	S. W. Marston, late Indian Agent	Furniture	Indian	55 45	
	1688	J. H. Rook, Indian Agent	Lumber	do	4 75	
						60 20
						28,513 81

Statement of proceeds of Government property, &c.—Continued.

When covered into Treasury.	No. of warrant.	By whom sold.	Kind of property sold.	Bureau in charge of property.	Amount of each kind of property.	Total amount.
1879. 1st quarter.	603	T. Artand, A. A. Surg.	Instruments, &c.	Medical	\$31 80	\$43 53
	604	C. B. White, A. A. Surg.	Bedding, &c.	do.	2 33	
	605	C. Dewitt, Asst. Surg.	Furniture	do.	1 00	
	606	M. W. Wood, Asst. Surg.	do.	do.	1 50	
	607	W. E. Turner, A. A. Surg.	Bedding, &c.	do.	6 40	
	608	S. H. Loder, Lieut. 7th Inf.	Cavalry and artillery horses.	Quartermaster's dept.	42 30	
	609	J. Scott, Lieut., A. A. Q. M.	Quartermaster's stores.	do.	316 35	
	610	B. Reynolds, Lieut., A. A. Q. M.	do.	do.	8 15	
	611	R. C. Morgan, D. C.	Laws	State Department		
	612	J. W. Porter, D. A.	Charts	Coast Survey		
	613	T. F. House, Collector	Old rock	Customs	30 00	
614	J. W. Howell, Collector	Table, scale, &c.	do.	8 85	487 66	
615	A. W. Beard, Collector	Furniture	do.	7 00	686 41	
616	A. W. Beard, Collector	Paper	do.	5 85		
617	J. L. Haynes, Collector	Furniture, &c.	do.	60 00	111 70	
618	T. R. Jackson, Superintendent	Scrap iron.	Custom-house, New York		45 50	
619	G. H. Gilbert, Superintendent	do.	Custom-house, Hartford.		23 16	
620	H. C. Robinson, D. C.	Cement-barrels	do.		12 46	
621	W. Dickson, Superintendent	Wood and rope	Custom-house, Albany		34 43	
622	W. A. McCosh, Act'g Superintendent	Tools and materials.	Court-house and post office, Parkersburg.		36 25	
623	W. B. Slack, Quartermaster	Clothing and furniture	Marine	166 12		
624	W. B. Slack, Quartermaster	Carpet	do.	4 75	170 87	
625	L. J. Williams, Med. Director	Horse	Medicine and Surgery		20 00	
1091	W. G. Spencer, Asst. Surg.	Bedding, &c.	Medical	2 25		
1092	D. H. Hazen, A. A. Surg.	do.	do.	8 77		
1093	M. O'Brien, A. A. Surg.	do.	do.	1 45		
1094	G. T. Beall, Capt., M. S. K.	do.	do.	4,783 18		
1095	H. Johnson, Capt., M. S. K.	do.	do.	115 27		
1096	M. K. Taylor, Asst. Surg.	Furniture, &c.	do.	60 75		
1097	H. E. Brown, A. A. Surg.	do.	do.	5 75		
1098	J. R. Smith, Surgeon	do.	do.	6 81	4,924 08	
1099	A. H. Nave, Lieut., A. O. O.	Ordnance stores.	Ordnance	112 50		
1100	E. Ingersoll, Maj., O. S. K.	do.	do.	20 04		
1101	H. Metcalfe, Lieut. Ord.	do.	do.	60 00		
1102	C. Bird, Lieut., A. A. Q. M.	do.	do.	3 75	192 54	
1103	J. F. Rodgers, Capt., M. S. K.	Clothing and equipage.	Quartermaster dept.	2,980 80		
1104	P. M. Thorne, Lieut., A. A. Q. M.	do.	do.	6 80		
1105	W. C. Bartlett, Lieut., A. A. Q. M.	do.	do.	1 65		
1106	J. Livers, Capt., M. S. K.	do.	do.	864 86		
1107	C. G. Sawtelle, Maj., Q. M.	do.	do.	3 60		
1108	C. A. Reynolds, Maj., Q. M.	do.	do.	292 74		
1109	C. A. Reynolds, Maj., Q. M.	do.	do.	51 30		
1110	G. B. Dandy, Maj., Q. M.	do.	do.	31 12		
1111	G. B. Dandy, Maj., Q. M.	do.	do.	13 40		
1112	G. B. Dandy, Maj., Q. M.	do.	do.	25 41		
1113	G. B. Dandy, Maj., Q. M.	do.	do.	71 59		
1114	J. Gilliss, Capt., A. Q. M.	Cavalry and artillery horses	do.	823 00		
1115	G. A. Dodd, Lieut., A. A. Q. M.	do.	do.	952 36		
1116	W. W. Wotherspoon, Lieut., A. A. Q. M.	do.	do.	256 00		
1117	J. McGilvray, Lieut., A. A. Q. M.	do.	do.	5 00		
1118	T. J. Eckerson, Capt., A. Q. M.	do.	do.	166 25		
1119	G. C. Smith, Capt., A. Q. M.	Quartermaster's stores	do.	18 50		
1120	J. W. Summerhayes, Lieut., A. A. Q. M.	do.	do.	10 00		
1121	A. G. Robinson, Capt., A. Q. M.	do.	do.	1 00		
1122	T. J. Eckerson, Capt., A. Q. M.	do.	do.	136 00		
1123	J. Gilliss, Capt., A. Q. M.	do.	do.	123 50		
1124	J. G. Leefe, Lieut., A. A. Q. M.	do.	do.	366 30		
1125	G. M. Love, Lieut., A. A. Q. M.	do.	do.	11 05		
1126	H. C. Ward, Lieut., A. A. Q. M.	do.	do.	287 60		
1127	T. M. Wenie, Lieut., A. A. Q. M.	do.	do.	563 25		
1128	J. F. Trout, Lieut., A. A. Q. M.	do.	do.	417 65		
1129	C. H. Hoyt, Capt., A. Q. M.	do.	do.	786 25		
1130	Wm. Badger, Lieut., A. A. Q. M.	do.	do.	146 10		
1131	J. M. Burns, Lieut., A. A. Q. M.	do.	do.	35 19		
1132	W. W. Robinson, Lieut., A. A. Q. M.	do.	do.	144 00		
1133	G. T. T. Patterson, Lieut., A. A. Q. M.	do.	do.	150 00		
1134	J. V. Furey, Capt., A. Q. M.	do.	do.	905 43		
1135	W. Gerlach, Lieut., A. A. Q. M.	do.	do.	12 30		
1136	J. W. Bean, Lieut., A. A. Q. M.	do.	do.	67 65		
1137	E. D. Dimmick, Lieut., A. A. Q. M.	do.	do.	1,431 05		
1138	D. J. Gibbon, Lieut., A. A. Q. M.	do.	do.	277 60		
1139	E. S. Chapin, Lieut., A. A. Q. M.	do.	do.	35 00		
1140	H. W. Lawton, Lieut., A. A. Q. M.	do.	do.	1,744 85		
1141	E. F. Glenn, Lieut., A. A. Q. M.	do.	do.	141 98		
1142	W. T. Duggan, Lieut., A. A. Q. M.	do.	do.	227 76		

Statement of proceeds of Government property, &c.—Continued.

When covered into Treasury.	No. of warrant.	By whom sold.	Kind of property sold.	Bureau in charge of property.	Amount of each kind of property.	Total amount.
1879. 1st quarter	1143	W. T. Howell, Capt., A. Q. M.	Quartermaster's stores	Quartermaster's dept.	\$843 17	\$15,490 91
	1144	F. Fuger, Lieut., A. A. Q. M.	do.	do.	57 25	
	1145	A. T. Abbott, Lieut. 3d Art.	do.	do.	85	
	1146	C. B. Comstock, Maj. Engrs.	Survey charts	Engineer, (rivers)	9 60	1,015 63
	1147	C. J. Allen, Capt. Engrs.	Timber, &c	do.	521 03	
	1148	W. H. H. Benyaurd, Capt. Engrs.	Steamboat on Red river	do.	485 00	
	1149	R. C. Morgan, D. C.	Laws	State Department		265 00
	1150	J. W. Porter, D. A.	Maps	Coast Survey	455 35	562 17
	1151	J. W. Porter, D. A.	Ponies and mule	do.	106 82	
	1152	J. Pollock, Superintendent	Fire-brick and hose	Mint		
1153	A. P. Tutton, Collector	Furniture	Customs	5 50	71 61	
1154	E. A. Merritt, Collector	Waste paper	do.	39 81		
1155	G. Leavitt, Collector	Old lead, &c	do.	3 80		
1156	G. St. Gem, Surveyor	Carpets	do.	4 50		
1157	L. M. Morrill, Collector	Furniture	do.	18 00		
1158	H. Swazey, Superintendent	Tools	Custom-house, St. Louis			101 80
1159	J. F. Long, late Surveyor	Old iron	do.			1,039 13
1160	J. E. King, late Collector	Old engine	Custom-house, New Orleans		50 42	
1161	R. Joseph, D. C.	Waste paper	Interior Department	56 19	119 39	
1162	R. Joseph, D. C.	do.	do.	63 20		
1163	T. B. Odeneal, Superintendent	Furniture	Indian	192 25	4,989 42	
1164	J. H. Wilbur, Indian Agent	Hides and stock, &c	do.	4,513 80		
1165	J. H. Stout, Indian Agent	Mules	do.	105 00		
1166	W. T. Hughes, late Indian Agent	Wood	do.	19 75		
1167	E. H. C. Hooper, Indian Agent	Bricks	do.	3 75		
1168	J. Davis, Indian Agent	Hay, salt, &c	do.	9 35		
1169	O. Wood, Special Indian Agent	Horse and ox	do.	50 00		
1170	W. H. Danilson, Indian Agent	Horse	do.	81 00		
1171	I. Lightner, Indian Agent	Proceeds of threshing and grinding.	do.	14 52		
1172	W. B. Slack, Maj., Q. M.	Bed-sack	Marine	1 00		
1173	W. B. Slack, Maj., Q. M.	Clothing	do.	12 90		
1174	G. E. Hendee, Paymaster	Horses and oxen	Yards and Docks			13 90
	Do	Instruments, &c	Navigation			232 00
	Do	Rope, chains, &c	Equip't and Recruiting		44 50	
1678	F. Whyte, Capt., O. S. K.	Lumber to Soldiers' Home	Ordnance	70 00	1,957 79	
1679	E. Ingersoll, Maj., O. S. K.	Ordnance material	do.	2 23		
1680	E. Ingersoll, Maj., O. S. K.	Ordnance stores	do.	31 75		
1681	E. Ingersoll, Maj., O. S. K.	do.	do.	27 84		
1682	F. E. Hunt, Lieut. Col., P. M.	Four iron boxes	Pay department		131 82	
1683	R. B. Grimes, A. A. Surg.	Bedding, &c	Medical	77 94	17 00	
1684	E. Woodruff, Asst. Surg.	do.	do.	28 42		
1685	F. C. Ainsworth, Asst. Surg.	do.	do.	4 60		
1686	G. M. Sternberg, Asst. Surg.	Furniture	do.	1 00		
1687	G. P. Jaquette, Asst. Surg.	Instruments	do.	9 35		
1688	H. S. Hoskiss, A. A. Surg.	Furniture, &c	do.	42 30		
1689	J. C. Worthington, Asst. Surg.	Bedding	do.	2 50		
1690	J. W. Summerhayes, Lieut.	Clothing and equipage	Quartermaster's dept.	19 50	166 11	
1691	C. S. Heintzelman, Capt.	do.	do.	110 69		
1692	C. S. Heintzelman, Capt.	do.	do.	114 15		
1693	L. P. Hunt, Lieut., A. A. Q. M.	do.	do.	100 00		
1694	J. F. Rodgers, Capt., M. S. K.	do.	do.	1,454 64		
1695	F. Robinson, Lieut. 5th Art.	do.	do.	16 40		
1696	F. H. Hathaway, Lieut., A. A. Q. M.	do.	do.	137 51		
1697	J. A. Baldwin, Lieut., A. A. Q. M.	do.	do.	5 54		
1698	J. Livers, Capt., M. S. K.	do.	do.	4 35		
1699	G. B. Dandy, Maj., Q. M.	do.	do.	16 73		
1700	G. B. Dandy, Maj., Q. M.	do.	do.	34 19		
1701	G. B. Dandy, Maj., Q. M.	do.	do.	9 82		
1702	Wm. A. Mann, Lieut., A. A. Q. M.	Cavalry and artillery horses	do.	96 00		
1703	J. N. Allison, Lieut., A. A. Q. M.	do.	do.	8 00		
1704	B. M. Custer, Lieut., A. A. Q. M.	do.	do.	89 00		
1705	C. E. Bottsford, Lieut., A. A. Q. M.	do.	do.	189 00		
1706	E. F. Glenn, Lieut., A. A. Q. M.	do.	do.	168 30		
1707	H. M. Kendall, Lieut., A. A. Q. M.	do.	do.	61 00		
1708	W. W. Wotherspoon, Lieut., A. A. Q. M.	do.	do.	29 00		
1709	C. S. Heintzelman, Capt., A. Q. M.	do.	do.	455 00		
1710	J. Simpson, Lieut., A. Q. M.	Quartermaster's stores	do.	22 00		
1711	S. E. Clark, Lieut., A. A. Q. M.	do.	do.	233 00		
1712	B. M. Custer, Lieut., A. A. Q. M.	do.	do.	49 00		
1713	J. G. C. Lee, Capt., A. Q. M.	do.	do.	9 50		
1714	L. E. Campbell, Capt., A. Q. M.	do.	do.	1 50		
1715	S. F. Barstow, Capt., A. Q. M.	do.	do.	17 75		
1716	H. P. Ritzius, Lieut., A. A. Q. M.	do.	do.	211 50		

Statement of proceeds of Government property, &c.—Continued.

When covered into Treasury.	No. of warrant.	By whom sold.	Kind of property sold.	Bureau in charge of property.	Amount of each kind of property.	Total amount.	
1879. 1st quarter	1717	N. S. Constable, Capt., A. Q. M.	Quartermaster's stores	Quartermaster's dept.	\$640 75		
	1718	G. W. Bradley, Capt., A. Q. M.	do	do	1,437 32		
	1719	W. H. Miller, Lieut., A. Q. M.	do	do	561 50		
	1720	W. H. Miller, Lieut., A. Q. M.	do	do	8 00		
	1721	R. H. Offley, Capt. 1st Inf.	do	do	203 81		
	1722	J. J. O'Connell, Lieut. 1st Inf.	do	do	1,569 00		
	1723	A. E. Miltemore, Lieut., A. A. Q. M.	do	do	2 20		
	1724	W. J. Campbell, Lieut., A. A. Q. M.	do	do	9 80		
	1725	R. W. Hoyt, Lieut., A. A. Q. M.	do	do	231 75		
	1726	C. A. Varnum, Lieut., A. A. Q. M.	do	do	266 05		
	1727	W. W. Robinson, Lieut., A. A. Q. M.	do	do	12 51		
	1728	H. S. Bishop, Lieut., A. A. Q. M.	do	do	18 99		
	1729	J. Gillis, Capt., A. Q. M.	do	do	7,924 60		
	1730	E. P. Andrus, Lieut., A. A. Q. M.	do	do	92 40		
	1731	E. P. Andrus, Lieut., A. A. Q. M.	do	do	314 00		
	1732	S. R. Stafford, Lieut., A. A. Q. M.	do	do	64 75		
	1733	E. T. C. Richmond, Lieut., A. A. Q. M.	do	do	5 09		
	1734	H. J. Reilly, Lieut. 5th Art.	do	do	75 24		
	1735	C. Bird, Lieut., A. A. Q. M.	do	do	10 35		
	1736	J. F. Rodgers, Capt., M. S. K.	do	do	7,000 00		
	1737	C. S. Heintzelman, Capt., A. Q. M.	do	do	57 11		
	1738	R. Ingalls, Col., C. Q. M.	do	do	169 30		
	1739	E. S. Ewing, Lieut., A. A. Q. M.	do	do	408 25		
	1740	R. H. Wilson, Lieut., A. A. Q. M.	do	do	8 95		
	1741	W. O. Clark, Lieut., A. A. Q. M.	do	do	804 90		
	1742	J. R. French, Sergeant-at-Arms	Waste paper, carpets, &c	Senate		\$25,559 19	
	1743	R. C. Morgan, D. C.	Laws	State Department	72 50	863 25	
	1744	R. C. Morgan, D. C.	do	do	1,795 32		
	1745	J. Frazer, Act. Sup'g Archt.	Old boiler	Sup'g Architect		1,867 82	
	1746	H. S. Foote, Superintendent	Iron, lead, &c	Mint		210 00	
	1747	J. W. Porter, D. A.	Coast-Survey charts	Coast Survey		455 20	
	1748	F. N. Wicker, Collector	Revenue-boats	Customs	4 00	500 93	
	1749	T. J. Hobbs, D. C.	Gas at custom-house, Boston	do	64 80		
	1750	C. Northrop, Collector	Old copper	do	2 10		
	1751	A. F. Howard, Collector	Furniture	do	5 00		
	1752	E. T. Avery, Superintendent	Old barrels	Cus'm-house, Fall River		75 90	
	1753	D. B. Thomas, Superintendent	Tools	Custom-house, Charleston.		5 70	
	1754	T. R. Jackson, Superintendent	Fire-boxes	Court-house and post office, New York.	35 00	1,107 97	
	1755	T. R. Jackson, Superintendent	Scrap-iron	Court-house and post office, New York.	117 75		
	1756	M. B. Blake, Collector	Furniture	Internal Revenue		152 75	
	1757	R. Joseph, D. C.	Waste paper	Interior		32 11	
	1758	R. H. Milroy, Superintendent	Horses, mules, and carts	Indians	204 86	24 36	
	1759	H. F. Livingston, Indian Agent	Hay	do	863 33		
	1760	J. A. Stephan, Indian Agent	Animals	do	233 00		
	1761	C. N. Baird, Rec. P. M.	Furniture	Land Office		1,301 19	
	1762	C. N. Abbott, Pay Director	Provisions	Prov's and Clothing	172 27	19 80	
	1763	T. S. Thompson, Paymaster	do	do	15 00		
	1764	G. E. Hendee, Paymaster	Horse	Yards and Docks		187 27	
	1765	W. B. Slack, Quartermaster	Quartermaster's stores	Marine	1,537 83	50 00	
	1766	W. B. Slack, Quartermaster	do	do	3 23		
	1767	W. B. Slack, Quartermaster	do	do	540 74		
						2,081 80	
						67,925 15	
	2d quarter..	701	J. K. Corson, Asst. Surg.	Furniture, &c	Medical	1 25	
		702	G. H. T. King, Asst. Surg.	Instruments, &c	do	8 55	
		703	Walter Reed, Asst. Surg.	Bedding, &c	do	8 30	
		704	V. Havard, Asst. Surg.	Furniture, &c	do	22 60	
		705	Geo. S. Hoyt, Lieut., A. A. Q. M.	Clothing, &c	Quartermaster's dept.	5 95	\$40 70
		706	C. E. Bottsford, Lieut., A. A. Q. M.	do	do	14 25	
		707	W. T. Duggan, Lieut., A. A. Q. M.	do	do	7 10	
		708	F. H. Hathaway, Lieut., A. A. Q. M.	do	do	162 67	
		709	W. W. Robinson, Lieut., A. A. Q. M.	do	do	232 13	
		710	F. H. E. Ebstein, Lieut., A. A. Q. M.	do	do	16 74	
		711	G. B. Dandy, Maj., Q. M.	do	do	4 98	
		712	G. B. Dandy, Maj., Q. M.	do	do	71 25	
		713	G. B. Dandy, Maj., Q. M.	do	do	35 68	
		714	W. W. Wotherspoon, Lieut., A. A. Q. M.	do	do	8 50	
	715	B. H. Randolph, Lieut., A. A. Q. M.	do	do	157 52		
	716	T. J. Eckerson, Capt., A. Q. M.	Horses	do	229 00		
	717	T. C. Woodbury, Lieut., A. A. Q. M.	do	do	477 85		
	718	G. C. Smith, Capt., A. Q. M.	do	do	190 95		
	719	Geo. H. Weeks, Maj., Q. M.	Quartermaster's stores	do	705 50		

Statement of proceeds of Government property, &c.—Continued.

When covered into Treasury.	No. of warrant.	By whom sold.	Kind of property sold.	Bureau in charge of property.	Amount of each kind of property.	Total amount.	
1879. 2d quarter..	720	A. J. Perry, Deputy Q. M. G.	Quartermaster's stores	Quartermaster's dept.	\$25 00		
	721	James Curry, Lieut., A. A. Q. M.	do	do	87 36		
	722	A. S. Bailey, Lieut., A. A. Q. M.	do	do	27 50		
	723	Gill E. Overton, Lieut., A. A. Q. M.	do	do	533 75		
	724	H. M. Kendall, Lieut., A. A. Q. M.	do	do	75 00		
	725	Wm. H. Carter, Lieut., A. A. Q. M.	do	do	243 58		
	726	John S. Bishop, Lieut., A. A. Q. M.	do	do	125 68		
	727	W. L. Pitcher, Lieut., A. A. Q. M.	do	do	787 20		
	728	S. B. Holabird, Lieut. Col., Q. M. Dept.	do	do	109 00		
	729	C. H. Rockwell, Lieut., A. A. Q. M.	do	do	1,217 15		
	730	Charles W. Hobbs, Lieut., A. A. Q. M.	do	do	1 15		
	731	C. A. Varnum, Lieut., A. A. Q. M.	do	do	2,552 25		
	732	A. M. Henry, Lieut., A. A. Q. M.	do	do	84 75		
	733	Alfred Morton, Lieut., A. A. Q. M.	do	do	52 40		
	734	T. H. Capron, Lieut., A. A. Q. M.	do	do	163 00		
	735	Wm. A. Kimball, Lieut., A. A. Q. M.	do	do	137 60		
	736	John Conline, Lieut., U. S. A.	do	do	207 72		
	737	H. P. Ritzius, Lieut., A. A. Q. M.	do	do	361 50		
	738	Geo. T. Foote, Lieut., A. A. Q. M.	do	do	117 90		
	739	Geo. E. Pond, Lieut., A. A. Q. M.	do	do	189 53		
	740	B. M. Custer, Lieut., A. A. Q. M.	do	do	18 25		
							\$9,497 34
		741	F. U. Farquhar, Maj. Engrs	Hull, &c., steamer Montana	Engineer, (rivers)	503 25	
		742	C. B. Comstock, Maj. Engrs	Lake-survey charts	Engineer, (surveys)	31 40	
							534 65
		743	A. R. Spofford, Librarian	Wagon	Library of Congress		35 00
		744	Samuel Mulliken, D. C.	Horse	Department of Justice	25 00	
		745	Samuel Mulliken, D. C.	Horse and harness	do	76 95	
		746	Frederick Douglas, U. S. Marshal	Condemned horses	do	31 50	
							133 45
		747	R. C. Morgan, D. C.	Horse	State Department		20 00
		748	Commissioner of Agriculture	Two wagons	Department Agriculture		85 00
		749	S. W. Marston, late Indian Agent	Coal-oil, &c	Indian		1 55
		750	A. L. Snowden, Superintendent	Carboys	Mint		8 00
		751	R. H. Stephenson, Surveyor	Furniture	Customs	43 85	
		752	B. S. Burch, Collector	do	do	3 45	
							47 30
		753	Howard Swazey, Superintendent	Tools	Court-house, St. Louis		578 28
		754	J. W. Allen, Superintendent	Old curbing	Court-house and post office, Trenton.		29 60
							18 05
		755	M. P. Kennard, Custodian	Waste-paper	Post office and sub-treasury, Boston.		
		756	C. W. Stamm, Paymaster	Provisions, &c	Prov's and Clothing		1,027 20
		757	W. B. Slack, Maj., Q. M.	Furniture	Marine	6 10	
		758	W. B. Slack, Maj., Q. M.	Clothing	do	10	
		759	W. B. Slack, Maj., Q. M.	do	do	8 85	
		760	W. B. Slack, Maj., Q. M.	do	do	33 65	
		761	W. B. Slack, Maj., Q. M.	Accoutrements	do	50	
							49 20
		1283	H. Metcalf, Lieut. Ord	Dies for cartridges, &c	Ordnance		60 00
		1284	P. F. Harvey, Asst. Surg	Furniture, bedding, &c	Medical	11 25	
		1285	S. M. Horton, Surgeon	do	do	4 65	
		1286	E. Swift, Asst. Purveyor	Old hospital-supplies	do	2,141 42	
		1277	D. B. Hoffman, A. A. Surg.	Instruments	do	2 35	
		1288	F. H. Atkins, A. A. Surg.	Bedding, furniture, &c	do	1 10	
		1289	H. M. Cronkhite, Asst. Surg.	Furniture	do	6 00	
		1290	C. C. Byrne, Surgeon	Bedding, furniture, &c	do	70	
		1291	R. M. O'Reilly, Asst. Surg	Furniture, &c	do	243 32	
		1292	F. W. Elbrey, Asst. Surg	Instruments, bedding, furniture, &c.	do	156 55	
							15 00
		1293	M. I. Ludington, Maj., Q. M.	Bedsteads	do		
							2,582 34
		1294	O. D. Lodley, Lieut., A. A. Q. M.	Clothing and equipage	Quartermaster's dept.	3 20	
		1295	P. P. Barnard, Lieut., A. A. Q. M.	do	do	203 44	
		1296	W. F. Rice, Lieut., A. A. Q. M.	Cavalry and artillery horses	do	141 55	
		1297	J. W. Summerhayes, Lieut., A. A. Q. M.	Quartermaster's stores	do	95	
		1298	T. M. Wenie, Lieut., A. A. Q. M.	do	do	3 75	
		1299	R. G. Armstrong, Lieut., A. A. Q. M.	do	do	222 30	
		1300	L. C. Easton, Col., Q. M. D.	do	do	77 23	
		1301	John S. Bishop, Lieut., A. A. Q. M.	do	do	4 00	
		1302	A. J. McGonnigle, Capt., A. Q. M.	do	do	611 66	
		1303	T. J. Eckerson, Capt., A. Q. M.	do	do	600 50	
		1304	A. D. Schenck, Lieut., A. A. Q. M.	do	do	1 47	
		1305	James Curry, Lieut., A. A. Q. M.	do	do	119 81	
		1306	H. H. Adams, Lieut., A. A. Q. M.	do	do	30	
		1307	E. S. Ewing, Lieut., A. A. Q. M.	do	do	5 85	
		1308	Wm. Stanton, Lieut., A. A. Q. M.	do	do	160 20	
		1309	Fred. Robinson, Lieut., A. A. Q. M.	do	do	91 60	
		1310	F. H. Hathaway, Lieut., A. A. Q. M.	do	do	935 14	
		1311	Chas. A. Varnum, Lieut., A. A. Q. M.	do	do	476 50	
		1312	Ira Quinby, Lieut., A. A. Q. M.	do	do	76 00	
		1313	Jno. W. Bubb, Lieut., A. A. Q. M.	do	do	198 00	
		1314	Jno. Murphy, Lieut., A. A. Q. M.	do	do	40 50	

Statement of proceeds of Government property, &c.—Continued.

When covered into Treasury.	No. of warrant.	By whom sold.	Kind of property sold.	Bureau in charge of property.	Amount of each kind of property.	Total amount.	
1879. 2d quarter..	1315	J. McB. Stemble, Lieut., A. A. Q. M.	Quartermaster's stores	Quartermaster's dept.	\$1,252 22	\$10,197 31	
	1316	Geo. A. Drew., Lieut., A. A. Q. M.	do	do	33 35		
	1317	James Gillis, Capt., A. Q. M.	do	do	4,174 00		
	1318	D. R. Burnham, Lieut., A. A. Q. M.	do	do	634 00		
	1319	F. H. E. Ebstein, Lieut., A. A. Q. M.	do	do	29 25		
	1320	W. T. Duggan, Lieut., A. A. Q. M.	do	do	100 54		
	1321	R. C. Morgan, D. C.	Laws	State Department			1,450 00
	1322	A. L. Snowden, Superintendent	Fire-brick, iron, &c.	Mint	63 68		
	1323	H. S. Foote, Superintendent	Iron, brass, and pump	do	102 15		
	1324	T. O. Shackelford, Surveyor	Furniture	Customs	45 00		165 83
1325	H. L. Brown, Collector	Lumber	do	5 50			
1326	W. H. Heuer, L. H. Eng.	Tender Spray	do	825 50			
1327	Geo. B. White, Inspector	Sheathing-metal	do	59 07			
1328	W. R. Bridgman, late Inspector	Sail-boat	do	76 00			
1329	E. T. Avery, Superintendent	Boxes	Court-house, Fall River		5 00		
1330	J. W. Allen, Superintendent	Furniture	Court-house and post office, Trenton.		2 30		
1331	D. L. Phillips, Custodian	Furnace-grate	Court-house and post office, Springfield.		1 95		
1332	John W. Douglass, Indian Agent	Two horses	Indian		19 00		
1333	L. Bacon, F. C.	Iron, brass, and copper	Patent Office		1,879 90		
1334	John H. Stevenson, Paymaster	Provisions	Prov's and Clothing		200 75		
1335	John H. Stevenson, Paymaster	Condemned stores	Yards and Docks	719 47	892 65		
1336	A. W. Bacon, Paymaster	Carpets, horse, &c	do	173 18			
	Do	Tools, &c	Steam-Engineering			302 00	
	Do	Ropes, stoves, &c	Equip't and Recruiting			952 68	
	Do	Provisions and stores	Prov's and Clothing			256 83	
1337	A. W. Bacon, Paymaster	Gig, stores, furniture, &c	Ordnance			30 65	
1338	W. B. Slack, Maj., Q. M.	Clothing	Marine	2 25		16 95	
1339	W. B. Slack, Maj., Q. M.	do	do	14 65			
1340	W. B. Slack, Maj., Q. M.	Military stores	do	05			
1850	E. Ingersoll, O. S. K.	Ordnance material	Ordnance	30 00			
1851	E. Ingersoll, O. S. K.	do	do	40 16			
1852	D. J. Young, Capt., O. S. K.	do	do	6 00			
1853	H. Metcalf, Lieut., Ordnance	do	do	27 25			
1854	G. H. Torney, Asst. Surg	Bedding, &c	Medical	24 00	103 41		
1855	R. S. Vickery, Asst. Surg	do	do	3 15			
1856	P. J. A. Cleary, Asst. Surg	do	do	6 05			
1857	W. Mathews, Asst. Surg	do	do	50 00			
1858	A. Hager, Asst. Surg	do	do	3 00			
1859	W. S. Tremaine, Asst. Surg	do	do	12 65			
1860	J. W. Brewer, Asst. Surg	Instruments, &c	do	59 76			
1861	J. R. Smith, Surgeon	Furniture, &c	do	1 28			
1862	E. B. Grimes, Maj., Q. M.	Clothing and equipage	Quartermaster's dept.	1 00		159 89	
1863	G. Barrett, Lieut., A. A. Q. M.	do	do	1 50			
1864	F. H. Hathaway, Lieut., A. A. Q. M.	do	do	73 92			
1865	A. Morton, Lieut., A. A. Q. M.	do	do	1 50			
1866	G. B. Dandy, Maj., Q. M.	do	do	3 22			
1867	H. W. Lawton, Lieut., U. S. A.	Cavalry and artillery horses	do	55 10			
1868	W. W. Wotherspoon, Lieut., A. A. Q. M.	do	do	412 65			
1869	J. McGilvray, Lieut., R. Q. M.	do	do	48 00			
1870	R. W. Hoyt, Lieut., A. A. Q. M.	Quartermaster's stores	do	379 00			
1871	Addison Barrett, Capt., M. S. K.	do	do	65 50			
1872	C. N. Gray, Lieut., A. A. Q. M.	do	do	38 50			
1873	L. A. Lovering, Lieut., A. A. Q. M.	do	do	6 10			
1874	J. J. Crittenden, Lieut., A. A. Q. M.	do	do	2 85			
1875	A. J. McGonnigle, Capt., A. Q. M.	Quartermaster's stores and picket fence.	do	38 10			
1876	T. J. Eckerson, Capt., A. Q. M.	Quartermaster's stores	do	78 15	1,603 95		
1877	E. Griffith, Lieut., A. A. Q. M.	do	do	10 08			
1878	Jno. McGilvray, Lieut. 2d Art.	do	do	869 07			
1879	F. C. Nichols, Lieut., A. A. Q. M.	do	do	1 94			
1880	W. L. Geary, Lieut., A. A. Q. M.	do	do	1,137 99			
1881	H. M. Kendall, Lieut., A. A. Q. M.	do	do	60 00			
1882	E. B. Grimes, Maj., Q. M.	do	do	12 25			
1883	Chas. B. Hall, Lieut., A. A. Q. M.	do	do	252 85			
1884	G. M. Love, Lieut., A. A. Q. M.	do	do	3 35			
1885	Chas. Hay, Lieut., A. A. Q. M.	do	do	336 50			
1886	J. G. Leefe, Lieut., A. A. Q. M.	do	do	345 35			
1887	Wm. Everett, Lieut., A. A. Q. M.	do	do	6 35			
1888	A. E. Miltmore, Lieut., A. A. Q. M.	do	do	1 28			
1889	F. H. Hathaway, Lieut., A. A. Q. M.	do	do	1,603 95			
1890	W. C. Bartlett, Lieut., A. A. Q. M.	do	do	42 30			
1891	Francis B. Jones, Lieut., A. A. Q. M.	do	do	570 25			
1892	D. H. Clark, Lieut., A. A. Q. M.	do	do	467 10			

Statement of proceeds of Government property, &c.—Continued.

When covered into Treasury.	No. of warrant.	By whom sold.	Kind of property sold.	Bureau in charge of property.	Amount of each kind of property.	Total amount.	
1879. 2d quarter..	1893	B. M. Custer, Lieut., A. A. Q. M	Quartermaster's stores	Quartermaster's dept. ...	\$11 50		
	1894	G. M. Bradley, Capt., A. Q. M	do	do	569 00		
	1895	H. W. Lawton, Lieut., A. A. Q. M	do	do	2,024 10		\$9,530 30
	1896	Will. T. Kent, Superintendent	Furniture	Paym'r-General's office			111 00
	1897	Jno. D. Defrees, Public Printer	Cutting-machine	Public Printer			40 00
	1898	T. L. Casey, Lieut. Col. Engrs	Poles and telegraph-wire	Public Buildings and Grounds			183 25
	1899	W. R. Smith, Superintendent	Iron	Botanic Garden			9 32
	1900	A. L. Snowden, Superintendent	Coal, lumber, iron, &c	Mint			176 01
	1901	H. A. Webster, Collector	Boat	Customs	11 50		
	1902	J. L. Thomas, jr., Collector	Furniture	do	50 00		
	1903	E. A. Merritt, Collector	Waste paper	do	46 06		
	1904	G. St. Gem, Surveyor	Scrap-iron, wood, &c	do	21 50		
	1905	H. L. Brown, Collector	Waste paper	do	4 85		
	1906	S. D. Ames, Inspector	Metal	Light-house Service	22 35		133 91
	1907	A. N. Damrell, Engineer	Launch Corinne	do	332 24		
	1908	E. T. Avery, Superintendent	Old boxing	Custom-house, Fall River	5 50		354 59
	1909	E. T. Avery, Superintendent	Barrels	do	7 65		
	1910	T. R. Jackson, Superintendent	Rope	Appraisers' stores, N. Y.			13 15
	1911	M. P. Kennard, Custodian	Iron	Post office and sub-treasury, Boston			20 00
	1912	E. C. Jeffries, Dover, Del	Old fence	Post office, Dover, Del			1 70
	1913	John Best, Superintendent	Lumber, bark, and barrels	Post office, Utica, N. Y.			24 50
	1914	R. Joseph, D. C	Waste paper	Interior			11 28
	1915	H. L. Hart, Indian Agent	Horse, mule, &c	Indian	102 00		67 06
	1916	F. C. Godfroy, Indian Agent	do	do	71 00		
	1917	H. C. Matchette, P. A. Paymaster	Condemned provisions	Prov's and Clothing	13 45		173 00
	1918	Geo. E. Hendee, Paymaster	Provisions, &c	do	277 03		
	1919	W. B. Slack, Quartermaster	Clothing	Marine			290 48
					26 96	43,562 34	

Statement of proceeds of Government property, &c.—Continued.

RECAPITULATION FOR FISCAL YEAR ENDED JUNE 30, 1879.

TREASURY.			WAR—Continued.		
Chief Clerk	\$2,510 67		Paymaster-General's Office	\$271 76	
International Exhibition, 1876	11 10		Engineers, (surveys)	123 50	
Mint	2,134 12		Engineers, (forts, &c.)	585 77	
Internal Revenue	32 11		Engineers, (rivers, &c.)	1,651 60	
Supervising Architect	210 00				\$124,420 81
Light-house Service	420 46		NAVY.		
Coast Survey	2,649 99		Yards and Docks	1,614 15	
Engraving and Printing	10,175 00		Provisions and Clothing	3,688 11	
Customs	2,227 83		Equipment and Recruiting	2,953 95	
Custom-house, Chicago	90 00		Construction and Repair	41 00	
Custom-house, Fall River	35 00		Medicine and Surgery	20 00	
Custom-house, Portland, Maine	50 00		Marine	2,653 14	
Custom-house, St. Louis	1,884 75		Ordnance	757 80	
Custom-house, Hartford	563 62		Navigation	200 61	
Custom-house, Charleston	1,142 97		Steam-Engineering	572 55	
Custom-house, Cincinnati	117 00		Naval Academy	46 00	
Custom-house, New York	45 50		Naval Dispensary	120 00	
Custom-house, Albany	34 43		Navy Department—Civil Establishment.	72 14	
Custom-house, New Orleans	50 42				12,739 45
Court-house and post office, New York	325 41		MISCELLANEOUS.		
Court-house and post office, Trenton	144 10		Senate	863 25	
Court-house and post office, Lincoln	463 20		Library of Congress	35 00	
Court-house and post office, Utica	16 18		Botanic Garden	9 32	
Court-house and post office, Raleigh	65 00		Public Printer	1,040 00	
Court-house and post office, Parkersburg	133 13		Public Buildings and Grounds	183 25	
Court-house and post office, Springfield, Ill.	1 95		Department of Justice	163 45	
Appraisers' stores, New York	20 00		Department of State	5,595 54	
Post office, Dover	24 50		Department of Agriculture	85 00	
Post office and sub-treasury, Boston	124 48		Department of Interior	674 62	
Court-house, Boston	39		Land Office	74 55	
		\$25,703 31	Indian Office	7,661 36	
			Patent Office	1,879 90	
WAR.					18,265 24
Quartermaster's department	109,782 95		Total for year		181,128 81
Medical	8,880 98				
Ordnance	3,109 16				
Adjutant-General's Office	15 09				

RECAPITULATION BY DEPARTMENTS.

TREASURY.			NAVY.		
Third quarter, 1878	\$13,213 93		Third quarter, 1878	\$1,175 97	
Fourth quarter, 1878	4,564 84		Fourth quarter, 1878	2,759 00	
First quarter, 1879	5,322 02		First quarter, 1879	4,758 13	
Second quarter, 1879	2,602 52	\$25,703 31	Second quarter, 1879	4,046 35	\$12,739 45
			MISCELLANEOUS.		
WAR.			Third quarter, 1878	1,005 08	
Third quarter, 1878	25,732 53		Fourth quarter, 1878	3,225 74	
Fourth quarter, 1878	17,964 23		First quarter, 1879	9,937 89	
First quarter, 1879	47,907 11		Second quarter, 1879	4,096 53	18,265 24
Second quarter, 1879	32,816 94	124,420 81	Total for year		181,128 81

STATEMENT OF THE CONTINGENT EXPENSES OF THE INDEPENDENT TREASURY, FROM JULY 1, 1878, TO JUNE 30, 1879, FROM APPROPRIATION FOR FISCAL YEAR ENDED JUNE 30, 1879.

To whom advanced or paid.	Character of expenditure.	Amounts.	Total.
Adams Express Company.....	Transportation of gold and silver coin and transfer-orders, (gold).....	\$7,700 48	
	Transportation of other Government property.....	477 83	
			\$8,178 31
Drexel, Morgan & Co.....	Commissions on transfers by wire from San Francisco to New York.....		250 00
Treasury Department.....	Stationery for Independent-Treasury offices.....		2,242 42
Collectors and Deputy Collectors of Customs.....	Expense incurred in transportation of public moneys, coin, to U. S. Depositories.....		252 19
R. Hoe & Co.....	Material for printing office, for printing interest-schedules.....		2,237 74
Geo. Bruce's Sons & Co.....	Material for printing office, for printing interest-schedules.....		10,393 27
Hoe Bros. & Co.....	Material for and making coin-bags.....		2,363 26
C. W. Hayes.....	Material for coin-bags.....	124 81	
	Two thousand double cloth-lined boxes.....	300 00	
			424 81
Bureau of Engraving and Printing.....	Engraving, printing, numbering, and binding checks and transfer-orders.....		607 80
Cottrell & Babcock.....	Material for printing office, for printing interest-schedules.....		2,064 00
Mallory Steamship Company.....	Transportation of coin.....		328 75
American Express Company.....	Transportation of coin.....		11 30
Presson's Express.....	Transportation of coin.....		6 00
First National Bank, Helena, Montana.....	Transportation of coin.....		100 05
Mary L. Wilson.....	Making coin-bags.....		180 00
F. H. Goodwin.....	Making coin-bags.....		5 90
Baltimore and Potomac Railroad Company.....	Freight on printing material.....		67 09
Baltimore and Ohio Railroad Company.....	Transportation of stationery to Assistant Treasurers.....		10 58
Chicago, Rock Island, and Pacific Railroad Company.....	Transportation of stationery to Assistant Treasurers.....		1 14
Pennsylvania Railroad Company.....	Transportation of stationery to Assistant Treasurers.....		8 28
A. H. Andrews & Co.....	Furniture for office of Assistant Treasurer at Chicago.....		63 00
Fairbanks & Co.....	Post-office balance for Assistant Treasurer at Baltimore.....		3 00
H. Troemner.....	Coin-scale and weights for Assistant Treasurer at Philadelphia.....		85 00
J. S. Dye.....	Dye's counterfeit detector for Assistant Treasurer at Chicago.....		3 00
Meeker Manufacturing Company.....	One coin-cashier for Treasurer United States.....		15 00
E. H. Merriam.....	Two self-inking stamps.....		16 00
New York Clearing-House.....	Proportion of expense due from the United States as a member of.....		262 50
A. L. Sturtevant and P. L. Rodier.....	Expenses from Washington to New York and return, to select printing material for printing interest-schedules—four per cent. consols.....		72 60
Thomas Hillhouse, U. S. Assistant Treasurer at New York.	Box-rent and postage.....	24 55	
	Burglar-alarm, and repairs of same.....	175 50	
	Freight and cartage.....	236 72	
	Washing towels.....	259 50	
	Repairs.....	25 50	
	Binding interest-schedules.....	36 25	
	Telegrams.....	11 10	
	Books, newspapers, &c.....	32 20	
	Coin-bags.....	952 00	
	Labor in removing silver.....	117 00	
	Coin-trucks.....	75 00	
	Sundries.....	245 11	
			2,190 43
F. Haven, jr., U. S. Assistant Treasurer at Boston, Mass.	Washing towels.....	28 60	
	Coin-bags.....	26 12	
	Box-rent and postage.....	10 00	
	Repairs, &c.....	41 56	
	Freight and cartage.....	11 05	
	Sundries.....	12 80	
			130 13
M. P. Kennard, U. S. Assistant Treasurer at Boston, Mass.	Box-rent and postage.....	5 00	
	Washing towels.....	29 15	
	Coin-bags.....	42 50	
	Repairs, &c.....	8 00	
	Sundries.....	13 50	
			98 15
George Eyster, U. S. Assistant Treasurer at Philadelphia, Pa.	Box-rent and postage.....	12 00	
	Binding interest-schedules.....	20 00	
	Books, newspapers, &c.....	20 00	
	Freight.....	6 09	
	Repairs.....	23 05	
	Sundries.....	107 08	
			188 22
Peter Negley, U. S. Assistant Treasurer at Baltimore, Md.	Box-rent and postage.....	8 00	
	Washing towels.....	1 33	
	Binding interest-schedules.....	2 00	
	Scrubbing and cleaning office.....	7 50	
	Ice.....	26 25	
	Repairs.....	6 00	
	Books.....	4 00	
	Coin-trucks.....	10 00	
	Sundries.....	21 33	
			86 41

Statement of the Contingent Expenses of the Independent Treasury, &c.—Continued.

To whom advanced or paid.	Character of expenditure.	Amounts.	Total.
Frank Gilbert, U. S. Assistant Treasurer at Chicago, Ill.	Washing towels	\$32 00	
	Telegrams	170 00	
	Books	3 00	
	Freight	12 08	
	Gas	226 60	
	Fuel and water	93 73	
	Repairs	49 49	
	Two Meaker's coin-cashiers and trays	35 00	
	Scrubbing office	32 00	
	Stamps	25 50	
	Repairs of office	41 00	
	Sundries	44 80	
A. M. Stem, U. S. Assistant Treasurer at Cincinnati, Ohio.	Box-rent	13 67	
	Washing towels	12 00	
	Telegrams	54 00	
	Books	5 00	
	Ice	18 75	
	Freight	10 10	
	Repairs	3 00	
	Sundries	50 13	
A. G. Edwards, U. S. Assistant Treasurer at St. Louis, Mo.	Rent	3,175 84	
	Gas	169 85	
	Ice	37 05	
	Washing windows	58 25	
	Washing towels	30 00	
	Coin-boxes	11 10	
	Telegrams	3 00	
	Coin-trucks	10 25	
	Repairs	19 90	
	Furniture	228 70	
	Removing to new office	48 25	
	Sundries	71 99	
B. F. Flanders, U. S. Assistant Treasurer at New Orleans, La.	Box-rent	12 00	
	Washing towels	27 00	
	Books	4 00	
	Ice	26 00	
	Coin-bags	112 30	
	Repairs	6 00	
	Freight	12 40	
	Sundries	37 30	
William Sherman, U. S. Assistant Treasurer at San Francisco, Cal.	Box-rent	14 20	
	Postage on coin-shipments	5,100 00	
	Coin-bags	1,859 80	
	Books	60 75	
	Cartage	51 00	
	Repairs	37 50	
	Telegrams	4 34	
	Hauling and packing coin	180 00	
	Sundries	189 78	
C. H. Lord, U. S. Depository at Tucson, Arizona.	Rent	360 00	
	Fuel and lights	147 00	
	Furniture	100 00	
	Sundries	261 25	
	Total		46,344 98

RECAPITULATION.

Expenses of transportation of coin, stationery, &c	\$9,146 60	Box-rent and postage	\$5,199 42
Stationery	2,242 42	Burglar-alarm and supplies for same	175 50
Printing material for printing interest-schedules	14,695 01	Washing towels	419 58
Coin-bags	5,677 79	Repairs	261 00
Paper-boxes	300 00	Binding interest-schedules	58 25
Freight	406 53	Telegrams, (stock reports)	242 44
Furniture	391 70	Labor in removing silver	117 00
Post-office balances for weighing mail-matter	3 00	Coin-trucks	95 25
Coin-scales and weights	85 00	Cleaning offices, &c	146 00
Engraving, printing, numbering, and binding checks and transfer-orders	607 80	Ice	108 05
Books, &c	131 95	Gas	396 45
Meaker's automatic coin-cashiers	50 00	Fuel, water, and lights at offices in rented buildings	240 73
Self-inking stamps	41 50	Rent	3,535 84
Proportion of expense due from United States to the New York clearing-house, the Assistant Treasurer at New York being a member thereof	262 50	Sundries	1,055 07
Travelling expenses	72 60		
Hauling and packing coin	180 00	Amount expended	46,344 98
		Amount unexpended	3,655 02
		Amount appropriated	50,000 00

INDEX.

INDEX

INDEX.

A.			
<i>Abandoned Property</i> —		<i>Arming</i> —	Page.
Return of proceeds	181	And equipping the militia	181
<i>Academy</i> —		<i>Armory</i> —	Page.
Military, pay of	82	Springfield, Mass.	129
Naval, expenses	93	<i>Armory-Building</i> —	
<i>Act</i> —		Preservation of collections, Smithsonian Institution	176
Neutrality, expenses under	71	<i>Armories</i> —	
<i>Adjusting Claims</i> —		And arsenals	129-134
Indemnity for swamp-lands	173	Manufacture of arms at national	81
<i>Adjutant-General</i> —		<i>Arms</i> —	
Department, contingencies	75	Manufacture of, at national armories	81
Salaries and expenses, office of	37, 41	<i>Army</i> —	
<i>Agents</i> —		Contingencies	80
Independent Treasury, salaries of special	26	Pay, mileage, and general expenses	75, 76
Indian, pay	99	Pensions	119
Seal-fisheries in Alaska, salaries and travelling expenses	166	Subsistence	76-78
<i>Agricultural Statistics</i> —		Transportation	79
Collecting	61	<i>Arsenals</i> —	
<i>Agriculture</i> —		Allegheny, Pittsburgh, Pa.	130, 131
Department of, improvement of grounds	150	Augusta, Ga.	131
Department of, postage	62	Benicia, Cal.	131
Department of, printing and binding	161	Frankford, Philadelphia, Pa.	131
Department of, salaries and expenses	61, 62	Indianapolis, Ind.	132
<i>Ahnapee, Wis.</i> —		Kennebec, Augusta, Maine	132
Improving harbor	140	New York, New York harbor	132
<i>Alabama River, Ala.</i> —		Repairs of	134
Improving	143	Rock Island, Ill.	129, 130
<i>Alaska</i> —		San Antonio, Texas	132
Salaries and travelling expenses of agents at seal-fisheries	166	Vancouver, Wash. Ter.	132
<i>Albany, N. Y.</i> —		Washington, D. C.	133
Custom-house and post office at	123	Watertown, Mass.	133
<i>Alcatraz Island</i> —		Watervliet, West Troy, N. Y.	133
Fort at, San Francisco harbor, Cal.	137	<i>Artesian Well</i> —	
<i>Allegheny Arsenal</i> —		Fort Monroe, Va.	136
Pittsburgh, Pa.	130, 131	<i>Artificial</i> —	
<i>Allegheny River, Pa.</i> —		Limbs	169
Improving	142	<i>Artillery</i> —	
<i>Allowances</i> —		And cavalry horses	79
Or bounties, debentures or drawbacks, (customs)	183	School at Fortress Monroe, Va.	168
Or drawback, (internal revenue)	182	<i>Ashtabula, Ohio</i> —	
To clerks at consulates	69	Improving harbor	139
To widows or heirs of diplomatic and consular officers who die abroad	71	<i>Assay Laboratory</i> —	
<i>Almanac</i> —		Office of Director of the Mint	27
Nautical	88	<i>Assay Offices</i> —	
<i>Amelia Island, Fla.</i> —		Contingent expenses	27-29
Fort Clinch	136	Salaries	29
<i>American Cemetery, Smyrna</i> —		Wages of workmen	29
Improvement of	71	<i>Assinaboine Indians</i> —	
<i>American Convicts</i> —		Of Montana, support of	110
Prisons for	70	<i>Assistant Attorney-General, Interior Department</i> —	
<i>American Seamen</i> —		Salaries, office of	47
Relief and protection of	70	<i>Assistant Treasurers</i> —	
Rescuing shipwrecked	71	Salaries, offices of	23-26
<i>Annual Expenses</i> —		<i>Associations</i> —	
Of Cape Spartel and Tangier lights, coast of Morocco	71	National-banking, refunding excess of duty to	182
Of gauging the water, Mississippi river	145	<i>Asylum</i> —	
<i>Annual Statutes</i> —		Freedmen's	175
Editing, publishing, and distributing	14	Naval	91
<i>Apache Indians</i> —		<i>Atlanta, Ga.</i> —	
Arizona and New Mexico, support of	110	Court-house and post office at	123
Support of	110	<i>Atlantic Coast</i> —	
<i>Apache, Kiowa, and Comanche Indians</i> —		Steam-tenders for	128
Fulfilling treaties with	101	Survey of	164
<i>Apalachicola River, Fla.</i> —		<i>Attorney-General</i> —	
Improving	143	Assistant, Interior Department, salaries, office of	47
<i>Appliances</i> —		Salaries and contingent expenses, office of	62
For disabled soldiers	168	<i>Attorneys</i> —	
<i>Appomattox River, Va.</i> —		District, salaries	65
Improving	142	<i>Auditor</i> —	
<i>Appraisalment and Sale</i> —		Fifth, salaries, office of	18
Abandoned military reservations	174	First, salaries, office of	17
<i>Appraisers' Stores</i> —		Fourth, salaries, office of	18
San Francisco, Cal.	123	Railroad Accounts, salaries and expenses, office of	53
<i>Aqueduct</i> —		Second, salaries, office of	17
Washington	147, 148	Sixth, salaries, office of	18
<i>Arapahoe and Cheyenne Indians</i> —		Third, salaries, office of	18
Fulfilling treaties with	101	<i>Augusta, Ga.</i> —	
<i>Arapahoe and Northern Cheyenne Indians</i> —		Arsenal	131
Fulfilling treaties with	105	<i>Augusta, Maine</i> —	
<i>Arapahoe Indians</i> —		Kennebec arsenal	132
Support of	110	<i>Au Sable, Mich.</i> —	
<i>Architect</i> —		Improving harbor and river	139
Capitol, salaries, employes under	53	<i>Austin, Texas</i> —	
Supervising, salaries, office of	15	Court-house and post office at	123
<i>Arickaree, Gros Ventre, and Mandan Indians</i> —		B.	
Support of	110	<i>Baltimore, Md.</i> —	
<i>Arizona</i> —		Assistant treasurer at, salaries, office of	23
Contingent expenses, office surveyor-general of	170	Fort Carroll	135
Contingent expenses, Territory of	30	Fort McHenry	135
Incidental expenses, Indian service	112, 113	Improving harbor	138
Legislative expenses, Territory of	30	<i>Bannock Indians</i> —	
Salaries, governor, &c., Territory of	30	Support of	112
Salaries, office of surveyor-general of	56	<i>Barracks</i> —	
Surveying private-land claims in	173	And quarters	79
Survey of boundary between Utah and	173	Marine Corps, repairs	96
<i>Aranzas Pass and Bay, Texas</i> —		<i>Bath, Maine</i> —	
Improving	144	Improving gut opposite	137
<i>Arkansas River, Ark.</i> —		<i>Batteries</i> —	
Improving	144	Additional at Fort Hamilton, N. Y.	135
<i>Armament</i> —		Finn's Point, Delaware river, N. J.	135
Fortifications	61, 82	Galveston harbor, Texas, entrance of	136

	Page.		Page.
<i>Batteries—Continued.</i>		<i>Bullion—</i>	
Hudson, Staten Island, N. Y.	133	Freight on	27
Key West, Fla., at Fort Taylor	136	<i>Buoyage—</i>	
Long Island Head, Boston harbor, Mass.	133	Expenses	163
Portsmouth harbor, N. H.	134	Lighting and, of the Mississippi, Missouri, and Ohio rivers	163
Portland Head, Portland harbor, Maine	134	<i>Bureau of Engraving and Printing—</i>	
Sea-coast mortar	137	Building for	194
<i>Bay—</i>		Salaries	22
Improving Breton	138	<i>Bureau of Military Justice—</i>	
Improving entrance to Coos	141	Salaries and expenses	38
Improving Flushing	138	<i>Bureau of Statistics—</i>	
Improving Superior	140	Salaries	21
Little Narragansett, improving	137	<i>Bureaus—</i>	
Narragansett, improving	141	Navy Department, expenses	87-93
<i>Bayou La Fourche, La.—</i>		Navy Department, salaries and expenses	43-46
Improving	143	<i>Burlington, Iowa—</i>	
<i>Bayou Saint John, La.—</i>		Improving harbor and Rush Chute	141
Light-station	126	<i>Burlington, Vt.—</i>	
<i>Beacons—</i>		Improving harbor	137
Florida reef	126		
<i>Belfast, Maine—</i>			
Improving harbor	137		
<i>Belle Isle, Mich.—</i>			
Light-station	127		
<i>Benicia Arsenal—</i>			
Benicia, Cal.	131		
<i>Big Sandy River, Ky.—</i>			
Improving	144		
<i>Big Sunflower River, Miss.—</i>			
Improving	143		
<i>Bills of Exchange—</i>			
Loss on, consular service	70		
<i>Bird Island, Mass.—</i>			
Light-station	124		
<i>Bishop and Clerk's, Mass.—</i>			
Light-station	124		
<i>Blackfeet, Bloods, and Pegan Indians—</i>			
Support of	111		
<i>Black Lake, Mich.—</i>			
Improving harbor	139		
<i>Black River, Ohio—</i>			
Improving harbor	139		
<i>Blackwater River, Va.—</i>			
Improving	142		
<i>Blind—</i>			
Instruction of, Maryland Institution for	184		
<i>Blood Indians—</i>			
Support of	111		
<i>Boise City, Idaho—</i>			
Assay office, salaries	29		
Wages and contingent expenses	29		
<i>Books and Maps—</i>			
State Department	14		
<i>Boston, Mass.—</i>			
Assistant treasurer, salaries, office of	23		
Battery on Long Island Head	134		
Fort Independence, harbor at	134		
Fort Warren, harbor at	134		
Fort Winthrop, harbor at	134		
Improving harbor	137		
Post office and sub-treasury	123		
<i>Botanic Garden—</i>			
Improving	12		
Salaries	12		
<i>Boundary—</i>			
Survey of, between Arizona and Utah	173		
Survey of, between Montana and Dakota	173		
<i>Bounties—</i>			
Or allowances, debentures or drawbacks	183		
<i>Bounty—</i>			
To soldiers	183		
<i>Brandywine Shoal, Del.—</i>			
Light-station	125		
<i>Breakwater at New Haven, Conn.—</i>			
Constructing	141		
<i>Breton Bay, Leonardtown, Md.—</i>			
Improving	138		
<i>Bridge—</i>			
Rock Island	130		
<i>Bridgeport, Conn.—</i>			
Improving harbor	137		
<i>Bridges—</i>			
Care and repairs of	147		
<i>Bringing—</i>			
Home criminals	70		
<i>Brunswick, Ga.—</i>			
Improving harbor	139		
<i>Buffalo, N. Y.—</i>			
Improving harbor	138		
<i>Buildings—</i>			
And grounds, for legation in China	70		
And grounds, Columbia Institution for the Deaf and Dumb	149		
And grounds, Insane Hospital	149		
And grounds, Military Academy	148		
And grounds under Chief Engineer, salaries and contingent expenses	42-43		
At agency and repairs	101		
Bureau Engraving and Printing	124		
Corner of Fifteenth street and Pennsylvania avenue, salary of superintendent and rent	41		
Corner Seventeenth and F streets, salaries superintendent, &c., and contingent expenses	42		
Department of Justice, rent	63		
Interior Department, rent	46		
Navy Department, salaries superintendent, &c., and contingent expenses	45, 46		
Occupied by Paymaster-General, salaries superintendent, &c., and contingent expenses	41, 42		
Old Navy Department, salaries and expenses, office Adjutant-General	41		
On F street, contingent expenses	41		
On Madison Place, salary superintendent	42		
On Tenth street, salary superintendent and contingent expenses	42		
Public	159, 160		
Public, repairs and preservation	124		
Reform School, District of Columbia	150		
State, War, and Navy Departments	148		
Treasury	124		
War Department, salaries and expenses, superintendent, &c.	41		
<i>California—</i>			
Contingent expenses, office surveyor-general	169		
Incidental expenses, Indian service	113		
Salaries, office surveyor-general	54		
Surveying private-land claims in	173		
<i>Calumet, Ill.—</i>			
Improving harbor	139		
<i>Camp—</i>			
And garrison equipage	80		
<i>Cape Fear River, N. C.—</i>			
Improving	142		
<i>Cape Henry, Va.—</i>			
Light-station	126		
<i>Cape May, N. J.—</i>			
Light-station	125		
<i>Cape Sparte Light—</i>			
Annual expenses	71		
<i>Capitol—</i>			
And grounds, lighting	149		
Extension	149		
Grounds, improving	149		
Telegraph to connect with Departments	147		
<i>Capote Ute Indians—</i>			
Fulfilling treaties with	110		
<i>Captured and Abandoned Property—</i>			
Defending suits and claims for seizure of	176		
Return of proceeds of	181		
<i>Captured Property—</i>			
Examination of rebel archives and records of	166		
<i>Care—</i>			
And repairs of bridges	147		
Public grounds	146		
<i>Carp-Ponds—</i>			
Maintenance of	165		
<i>Carson—</i>			
Mint, contingent expenses	28		
Mint, salaries	28		
Mint, wages of workmen	28		
<i>Cascades of Columbia River—</i>			
Constructing canal around	146		
<i>Casual Repairs—</i>			
Department of the Interior	149		
<i>Cavalry—</i>			
And artillery horses	79		
<i>Cayuse Indians—</i>			
Support of	112		
<i>Cedar Keys, Fla.—</i>			
Improving harbor	139		
<i>Cemeteries—</i>			
American, at Smyrna, improvement of	71		
National	167		
National, superintendents of	167		
<i>Census—</i>			
Expenses, Tenth	175		
<i>Central Superintendency—</i>			
Support of Indians	112		
<i>Certificates of Deposit—</i>			
Independent Treasury	26		
<i>Channels—</i>			
Improving Washington and Georgetown, D. C.	138		
<i>Charleston Harbor, S. C.—</i>			
Fort Johnson	136		
Fort Moultrie	136		
Fort Sumter	136		
Improving	138		
<i>Charlevoix, Mich.—</i>			
Improving harbor	139		
<i>Charlotte, N. C.—</i>			
Assay office	29		
Assay office, wages and contingent expenses	29		
<i>Charlotte, N. Y.—</i>			
Improving harbor	138		
<i>Chattahoochie River, Ga.—</i>			
Improving	143		
<i>Cheboygan, Mich.—</i>			
Improving harbor	140		
<i>Checks—</i>			
And certificates of deposit, Independent Treasury	26		
<i>Cherokee Indians—</i>			
Trust-fund interest due	114		
Trust-fund interest due school-fund	114		
<i>Cheyenne Indians—</i>			
Fulfilling treaties with	110		
Support of	101		
<i>Chicago, Ill.—</i>			
Assistant treasurer at, salaries, office of	24		
Improving harbor	139		
<i>Chickahominy River, Va.—</i>			
Improving	142		
<i>Chickasaw Indians—</i>			
Fulfilling treaties with	101		
Trust-fund interest due	114		
<i>Chief Engineer—</i>			
Salaries and expenses, office of	40		

	Page.		Page.
<i>Chief of Engineers—</i>		<i>Constructing Canal—</i>	
Salaries of employes, public buildings and grounds, and contingent expenses	42, 43	Around cascades of Columbia river	146
<i>Chief of Ordnance—</i>		<i>Constructing Pier—</i>	
Salaries and expenses, office of	40	In Delaware bay, near Lewes, Del.	138
<i>China—</i>		<i>Construction—</i>	
Japan, and Siam, salaries, interpreters to consulates in	70	And repairs of hospitals	79
Legation in, buildings and grounds for	70	Maintenance and repair of military-telegraph line	167
<i>Chippewa Indians—</i>		Standard weights and measures	165
Boise Forte band, fulfilling treaties with	101	<i>Construction and Repair—</i>	
Of Lake Superior, support of	111	Bureau of, naval establishment, expenses	92
Of Red Lake and Pembina, support of	111	Bureau of, salaries and expenses	44
Of the Mississippi, fulfilling treaties with	101-102	<i>Consular Courts—</i>	
Of White Earth, support of	111	Salaries, marshals of	70
Pillager and Lake Winnebagoish bands, fulfilling treaties with	102	<i>Consular Officers—</i>	
Trust-fund interest due	115	Not citizens, salaries	70
<i>Chippewa River, Wis.—</i>		Who die abroad, allowance to widows or heirs	71
Improving	146	<i>Consular Service—</i>	
<i>Choctawhatchee River, Fla. and Ala.—</i>		Loss on bills of exchange	70
Improving	143	Salaries	69
<i>Choctaw Indians—</i>		<i>Consulates—</i>	
Fulfilling treaties with	102	China, Japan, and Siam, salaries interpreters to	70
Trust-fund interest due	115	Clerks for, allowance	69
<i>Cincinnati, Ohio—</i>		Contingent expenses	70
Assistant treasurer at, salaries, office of	24	<i>Contingencies—</i>	
Custom-house and post office at	123	Adjutant-General's department	75
<i>Civil Establishment—</i>		Army	80
Navy-Department bureaus, naval establishment	88-93	Fortifications	137
<i>Claims—</i>		Indian department	101
Indemnity for swamp lands, adjusting	173	Rivers and harbors	146
Prosecution and collection of	176	<i>Contingent Expenses—</i>	
<i>Claims Commission—</i>		Agricultural Department	62
United States and Spanish, salaries and expenses	70	Assay offices	27, 29
<i>Clearwater River, Idaho—</i>		Attorney-General's office	63
Improving lower	146	Building corner Seventeenth and F streets	42
<i>Clerks—</i>		Building occupied by Paymaster-General	42
Consular, allowance to	69	Building on Tenth street	42
<i>Cleveland, Ohio—</i>		Consulates	70
Improving harbor	139	Court of Claims	13
<i>Clothing—</i>		Department of Agriculture	62
Bureau of Provisions and, expenses, naval establishment	91	Department of Justice	63
Bureau of Provisions and, salaries and expenses	45	Executive office	13
Camp and garrison equipage	80	Foreign missions	69
Lost, indemnity to seamen and marines	184	House of Representatives	11
Marine Corps	90	Independent Treasury	26
<i>Coasts—</i>		Interior Department	46-53
And Geodetic Survey	164	Justice, Department of	63
Atlantic and Gulf, survey of	164	Land offices	172
Pacific, survey of	164	Library of Congress	12
<i>Cohansey Creek, N. J.—</i>		Life-saving Service	162
Improving	141	Marine Corps	96
<i>Coldwater River, Miss.—</i>		Mints	27-29
Improving	143	Naval Academy	94
<i>Collecting—</i>		Navy-Department building	46
Agricultural statistics	61	Navy-Department bureaus, naval establishment	87-93
Revenue from customs	181	Navy-Department bureaus, civil	43-46
<i>Collection—</i>		Navy, naval establishment	87
Claims	176	Post-Office Department	59
<i>Collectors—</i>		Public buildings and grounds under Chief of Engineers	43
Internal revenue, salaries and expenses	33-36	Public Printer, office of	12
<i>Colorado—</i>		Senate	10
Contingent expenses, office surveyor-general of	169	Solicitor of the Treasury, office of	63
Incidental expenses, Indian service	113	State Department	14
Salaries, office surveyor-general	54	Surveyors-general, offices	169, 170
<i>Columbia Institution for Deaf and Dumb—</i>		Territorial governments	30-33
Buildings and grounds	140	Treasury Department	23
Current expenses	173	War Department building	41
<i>Columbia River—</i>		War-Department offices	37-43
Constructing canal around cascades of	146	<i>Convicts—</i>	
Defensive works, mouth of	137	American, prisons for	70
<i>Comanche Indians—</i>		Military, expenses of	167
Fulfilling treaties with	101	Support of	177
Support of	110	<i>Coosa River, Ga. and Ala.—</i>	
<i>Commanding-General's Office—</i>		Improving	143
Expenses of	75	<i>Coos Bay and Harbor, Oregon—</i>	
<i>Commerce—</i>		Improving	141
Observation and report of storms for benefit of	166	<i>Cotton—</i>	
<i>Commissary-General—</i>		Seized, refunding proceeds of	182
Salaries and expenses, office of	39	<i>Counterfeiting—</i>	
<i>Commission—</i>		And other crimes, suppressing	166
Spanish Claims, salaries and expenses	70	<i>Court-house—</i>	
<i>Commissioner—</i>		And jail in Japan, rent of	70
Customs, salaries, office of	16	And post office, Atlanta, Ga.	123
Education, salaries and expenses, office of	52	And post office, Austin, Texas	123
Indian Affairs, salaries and expenses, office of	43, 49	And post office, Little Rock, Ark.	123
Internal Revenue, salaries, office of	21	And post office, Philadelphia, Pa.	123
Patents, salaries and expenses, office of	50, 51	And post office, Topeka, Kansas	123
Pensions, salaries and expenses, office of	43, 50	And post office, Utica, N. Y.	123
<i>Commissioners—</i>		Washington, D. C.	149
Expenses of Indian	114	<i>Court of Claims—</i>	
<i>Commissions—</i>		Contingent expenses	13
Registers and receivers	170, 173	Decisions, reporting	13
Superintendents of lights	164	Payment of judgments	162
<i>Compensation—</i>		Salaries	12
In lieu of moieties	166	<i>Courts—</i>	
<i>Compiling—</i>		Consular, salaries marshals of	70
Congressional Directory	10	District of Columbia, salaries	85
<i>Comptroller—</i>		Expenses of Territorial, in Utah	176
Currency, salaries, office of	20-21	Supreme, United States, salaries	63
First, salaries, office of	16	United States, expenses of	177
Second, salaries, office of	18	<i>Creek Indians—</i>	
<i>Confederated Tribes of Indians, Middle Oregon—</i>		Fulfilling treaties with	102, 103
Support of	111	<i>Creek Orphans—</i>	
<i>Congressional Directory—</i>		Trust-fund interest due	115
Compiling	10	<i>Creeks, Improving—</i>	
<i>Congressional Record—</i>		Cohansey, N. J.	141
Printing and binding	100	East Chester, N. Y.	141
<i>Connecticut, E. I.—</i>		Mispillion, Del.	142
Light-station	124	Nomoni, Va., mouth of	142
<i>Connecticut River—</i>		Otter, Vt.	141
Improving, below Hartford	141	Urbana, Va.	142
<i>Conneaut, Ohio—</i>		Woodbridge, N. J.	141
Improving harbor	139	<i>Crimes—</i>	
<i>Constructing Breakwater—</i>		Prosecution of	176
New Haven, Conn.	143		

	Page.		Page.
<i>Criminals—</i>		<i>Diplomatic—</i>	
Bringing home	70	Officers who die abroad, allowance to widows, &c.	71
<i>Cross-over Island, N. Y.—</i>		<i>Director of Geological Survey—</i>	
Light-station	126	Salaries and expenses, office of	52
<i>Crow Indians—</i>		<i>Director of Mint—</i>	
Fulfilling treaties with	103	Salaries, office of	27
<i>Cumberland River, Tenn.—</i>		<i>Direct Taxes—</i>	
Above Nashville, improving	144	Repayment for lands sold for	182
Below Nashville, improving	144	<i>Disabled Volunteer Soldiers—</i>	
<i>Currency—</i>		Support of National Home for	169
Comptroller of, salaries, office of	20, 21	<i>Discharging—</i>	
<i>Current Expenses—</i>		And shipping seamen	71
Columbia Institution for the Deaf and Dumb	175	<i>Diseases—</i>	
Entomological Commission	175	Of farm-animals, investigating	62
Government Hospital for the Insane	175	<i>Distinctive Paper—</i>	
Indian service in the States and Territories	99, 101	For United States notes	166
Reform School, District of Columbia	176	<i>Distributing—</i>	
<i>Currituck Sound and North River Bar, N. C.—</i>		Revised and Annual Statutes	14
Improving	142	<i>Distribution—</i>	
<i>Custodians—</i>		Seeds	61
Public buildings, pay of	166	<i>District Attorneys—</i>	
<i>Custom-house—</i>		Salaries	65
And post office, Albany, N. Y.	123	<i>District Judges—</i>	
And post office, Cincinnati, Ohio	123	Salaries	64
And post office, Evansville, Ind.	123	<i>District Marshals—</i>	
And post office, Fall River, Mass.	123	Salaries	65
And post office, Harrisburg, Pa.	123	<i>District of Columbia—</i>	
And post office, Hartford, Conn.	123	Reform School, buildings for	150
And post office, Kansas City, Mo.	123	Reform School, current expenses of	176, 177
And post office, Memphis, Tenn.	123	Salary of warden of jail	63
And post office, Nashville, Tenn.	123	Supreme court, salaries	65
And post office, St. Louis, Mo.	123	<i>Docks—</i>	
New Orleans, La.	123	Bureau of Yards and, naval establishment, expenses	90
<i>Customs—</i>		Bureau of Yards and, salaries and expenses	43
Collecting revenue from	181	<i>Documents—</i>	
Commissioner of, salaries, office of	16	Interior Department	46
D.			
<i>Dakota—</i>		<i>Dog River Bar and Choctaw Pass Channel, Ala.—</i>	
Contingent expenses, office of surveyor-general of	169	Light-stations	126
Contingent expenses, Territory of	30	<i>Drawback—</i>	
Incidental expenses, Indian service	113	Or allowance, (internal revenue)	182
Legislative expenses	30	Or debentures, (customs)	183
Salaries, governor, &c., Territory of	30	<i>Dredging Channel—</i>	
Salaries, office of surveyor-general of	54	Potomac river	142
Survey of boundary between Montana and	173	<i>Duluth, Minn.—</i>	
<i>Dauphin Island, Mobile Bay, Ala.—</i>		Improving harbor	141
Fort Gaines	136	<i>Dunkirk, N. Y.—</i>	
<i>Deaf and Dumb—</i>		Improving harbor	138
Columbia Institution, buildings and grounds	149	<i>Duties—</i>	
Columbia Institution, current expenses	175	On goods destroyed, (customs)	183
<i>Debates—</i>		<i>Duty—</i>	
Senate, reporting	10	Excess of, refunding to national banking associations	182
<i>Debentures—</i>		E.	
And other charges, (customs)	183	<i>East Chester Creek, N. Y.—</i>	
Or drawbacks, (customs)	183	Improving	141
<i>Debt—</i>		<i>Eastern Shoshone Indians—</i>	
National, refunding	181	Fulfilling treaties with	108
Public interest on	182	<i>East River and Hell Gate, N. Y.—</i>	
<i>Decisions—</i>		Removing obstructions in	141
Court of Claims, reporting	13	<i>East River, N. Y.—</i>	
<i>Defending Suits and Claims—</i>		Fort at Willet's Point	135
Captured or abandoned property	176	Fort Schuyler	135
<i>Deficiencies—</i>		<i>Echo Harbor, New Rochelle, N. Y.—</i>	
Postal revenues	153	Improving	138
<i>Delaware Bay—</i>		<i>Editing—</i>	
Constructing pier in	138	Revised and Annual Statutes	14
<i>Delaware Breakwater—</i>		<i>Education—</i>	
Removing wrecks	138	And maintenance of Adelaide and Julia German	184
<i>Delaware Indians—</i>		And maintenance of Helen and Heloise Lincoln	184
Trust-fund interest due	115	Commissioner, salaries and expenses, office of	52
<i>Delaware River—</i>		Museum	174
At Schooner Ledge, improving	142	<i>Elections—</i>	
Battery at Finn's Point	135	Supervisors of, fees for	184
Below Bridesburg, Pa., improving	142	<i>Elizabeth River, N. J.—</i>	
Between Trenton, N. J., and Bridesburg, Pa., improving	142	Improving	141
Fort Delaware	135	<i>Elm Tree, N. Y.—</i>	
Fort Mifflin	135	Light-station	125
Lights on	125	<i>Employees—</i>	
Near Cherry Island flats, improving	142	Public buildings and grounds under Chief of Engineers, salaries	42
<i>Delaware Shore—</i>		Under Architect of Capitol, salaries	53
Fort opposite Fort Delaware	135	<i>Engineer—</i>	
<i>Denver—</i>		Chief, salaries and expenses, office of	40
Mint, contingent expenses	29	<i>Engineer Depot—</i>	
Mint, salaries	28	Willet's Point, N. Y.	80
Mint, wages of workmen	29	<i>Engineers—</i>	
<i>Department—</i>		Chief of, salaries and employes, public buildings and grounds under, and contingent expenses	42, 43
Medical and Hospital, (war)	80	<i>Engraving—</i>	
Telegraph to connect the Capitol and Government Printing Office with	147	Lithographing, &c.	160
<i>Depositary—</i>		<i>Engraving and Printing—</i>	
At Tucson, salary	26	Bureau of, labor and expenses of	163
<i>Depositing Public Moneys—</i>		Bureau of, salaries	22
Expenses of	172	<i>Entomological Commission—</i>	
<i>Deposits—</i>		Current expenses	175
By individuals for surveying public lands	184	<i>Entrance of Sturgeon Bay Canal, Wis.—</i>	
Excess of, repayment to importers, (customs)	183	Harbor of refuge at	140
<i>Depot—</i>		<i>Entrance to Coos Bay and Harbor, Oregon—</i>	
Lazaretto, Md.	126	Improving	141
Portsmouth, Va.	126	<i>Entrance to Wood's Holl, Mass.—</i>	
Powder, Ordnance, War	81	Improving harbor	137
Staten Island, N. Y.	125	<i>Equipage—</i>	
<i>Depredations—</i>		Camp and garrison	80
Public timber	173	<i>Equipment and Recruiting—</i>	
<i>Deputy Collectors—</i>		Bureau of, naval establishment, expenses	89
Internal revenue, salaries and expenses	33-36	Bureau of, salaries and expenses	44
<i>Des Moines Rapids—</i>		<i>Equipping—</i>	
Improving	145	And arming the militia	181
Operating the canal	145	<i>Eric, Pa.—</i>	
<i>Detroit, Mich.—</i>		Improving harbor	138
Fort Wayne	134	<i>Establishing—</i>	
<i>Detroit River, Mich.—</i>		Life-saving stations	162
Improving	145	<i>Establishment—</i>	
<i>Dies—</i>		Marine-Hospital, (customs)	182
Internal-revenue	36	<i>Evansville, Ind.—</i>	
		Custom-house and post office at	123

	Page.		Page.
<i>Examination—</i>		<i>Fort Leavenworth, Kan.—</i>	
Public surveys.....	173	Military-prison.....	168
Rebel archives and records of captured property.....	166	<i>Fort Peck Agency—</i>	
<i>Examination and Surveys—</i>		Support of Indians.....	112
South Pass, Mississippi river.....	146	<i>Fort Point, San Francisco Harbor, Cal.—</i>	
<i>Examinations—</i>		Fort at.....	136
Surveys, and contingencies of rivers and harbors.....	146	<i>Fortress Monroe, Va.—</i>	
<i>Excess of Deposits—</i>		Artillery school.....	168
Repayment to importers, (customs).....	183	<i>Forts—</i>	
<i>Excess of Duty—</i>		Adams, Newport, R. I.....	135
Refunding, to national banking associations.....	182	Alcatraz, San Francisco, Cal.....	137
<i>Exchange—</i>		Barrancas, Pensacola, Fla.....	136
Loss on bills of, (consular service).....	70	Batteries, entrance Galveston harbor, Texas.....	136
<i>Executive Mansion—</i>		Batteries, Portsmouth, N. H.....	134
Lighting, &c.....	147	Battery at Finn's Point, Delaware river, N. J.....	135
Repairs, fuel, &c.....	147	Battery Hudson, Staten Island, N. Y.....	135
<i>Executive Office—</i>		Battery Long Island Head, Boston, Mass.....	134
Salaries and expenses.....	13	Battery Portland Head, Portland harbor, Maine.....	134
<i>Expenses—</i>		Carroll, Baltimore, Md.....	135
And salaries, steamboat-inspectors.....	182	Clinch, Amelia Island, Fla.....	136
Buoyage.....	163	Columbus, Governor's Island, N. Y.....	135
Collectors of internal revenue.....	33-36	Cow Island, Portland harbor, Maine.....	134
Comptroller-General's office.....	75	Defensive works in Oregon and Washington, at mouth of Columbia river.....	137
Depositing public moneys.....	172	Delaware, Delaware river.....	135
Deputy collectors of internal revenue.....	33-36	Dutch Island, Narragansett bay, R. I.....	135
Fog-signals.....	163	Entrance to New Bedford harbor, Mass.....	135
Indian commissioners.....	114	Foote, Potomac river, Md.....	136
Interpreters, guards, &c., Turkish dominions.....	70	Fort Point, San Francisco, Cal.....	136
Light-vessels.....	163	Gaines, Dauphin Island, Mobile bay, Ala.....	136
Military convicts.....	167	Gorges, Portland, Maine.....	134
National currency.....	164	Hamilton, and additional batteries, N. Y.....	135
Recruiting.....	75	Hog Island, Portland harbor, Maine.....	134
Revenue-cutter Service.....	163	Independence, Boston, Mass.....	134
Signal Service.....	75	Jackson Savannah river Ga.....	136
Subordinate officers of internal revenue.....	36	Jackson, Mississippi river, La.....	136
Tenth Census.....	175	Jefferson, Garden Key, Fla.....	136
Territorial courts of Utah.....	176	Johnson, Charleston, S. C.....	136
Under the neutrality act.....	71	Lafayette, N. Y.....	135
United States courts.....	177	Lime Point, San Francisco, Cal.....	137
<i>Experimental Garden—</i>		McHenry, Baltimore, Md.....	135
Department of Agriculture.....	61	McRee, Pensacola, Fla.....	136
<i>Extension—</i>		Mifflin, Delaware river, Pa.....	135
Capitol.....	149	Monroe, artesian well at.....	136
		Monroe, Hampton Roads, Va.....	136
		Montgomery, Lake Champlain, N. Y.....	134
		Morgan, Mobile bay, Ala.....	136
		Moultrie, Charleston, S. C.....	136
		Niagara, Niagara river, N. Y.....	134
		Ontario, Oswego, N. Y.....	134
		Opposite Fort Delaware, on Delaware shore.....	135
		Pickens, Pensacola, Fla.....	136
		Preble, Portland, Maine.....	134
		Preparing the most important, for operating submarine mines.....	137
		Pulaski, Savannah river, Ga.....	136
		Saint Philip, Mississippi river, La.....	136
		San Diego, Cal.....	137
		Sandy Hook, N. Y.....	135
		Scammel, Portland, Maine.....	134
		Schuyler, East river, N. Y.....	135
		Site of Fort Tompkins, N. Y.....	135
		Sumter, Charleston, S. C.....	136
		Taylor and batteries, Key West, Fla.....	136
		Tybee Island, Savannah river, Ga.....	136
		Trumbull, New London, Conn.....	135
		Wadsworth, Staten Island, N. Y.....	135
		Warren, Boston, Mass.....	134
		Washington, Potomac river, Md.....	136
		Wayne, Detroit, Mich.....	134
		Willet's Point, East river, N. Y.....	135
		Winthrop, Boston, Mass.....	134
		Wool, Hampton Roads, Va.....	136
		<i>Foulweather Bluff, Wash. Ter.—</i>	
		Fog-signal.....	128
		<i>Fourche La Pevre River, Ark.—</i>	
		Improving.....	144
		<i>Four-Mile Point, N. Y.—</i>	
		Light-station.....	125
		<i>Fourth Auditor—</i>	
		Salaries, office of.....	18
		<i>Fox and Wisconsin Rivers—</i>	
		Improving.....	146
		<i>Frankford Arsenal—</i>	
		Philadelphia, Pa.....	131
		<i>Frankfort, Mich.—</i>	
		Improving harbor.....	140
		<i>Frauds—</i>	
		Office of Commissioner of Pensions, investigating.....	50
		Punishing.....	176
		<i>Freedmen's—</i>	
		Hospital and Asylum, Washington, D. C.....	175
		<i>Freight—</i>	
		On bullion.....	27
		<i>French Broad River, N. C.—</i>	
		Improving.....	142
		<i>Fuel—</i>	
		Interior Department.....	46
		Lights and water, public buildings.....	165
		Marine Corps.....	96
		Repairs, &c., Executive Mansion.....	147
		<i>Fulfilling Treaties with—</i>	
		Indians, alphabetically arranged.....	101-110
		<i>Fuller's Rock and Sassafras Point, R. I.—</i>	
		Light-station.....	124
		<i>Fund—</i>	
		Five, three, and two per cent., to States, (lands).....	184
		Sinking.....	181
		<i>Furniture—</i>	
		And fixtures, National Museum.....	149
		And repairs of furniture, public buildings.....	165
		Department of Agriculture.....	62
		State Department.....	14

	Page.		Page.
G.		Harbors, Improving—Continued.	
Galena, Ill.—		Frankfort, Mich.	140
Improving harbor and river	139	Galena, Ill.	139
Galveston Harbor, Texas—		Galveston, Texas	139
Batteries for defence of entrance to	136	Grand Haven, Mich.	140
Improving	139	Grand Marias, Minn.	141
Garden—		Great Sodus Bay, N. Y.	138
Experimental, Department of Agriculture	61	Green Bay, Wis.	140
Garden Key, Fla.—		Huron, Ohio	139
Fort Jefferson	136	Hyannis, Mass.	137
Gas-facilities—		Kenosha, Wis.	140
And water, National Museum	150	Lake Huron, harbor of refuge	140
Gauging the Waters of the Mississippi River—		Little Sodus Bay, N. Y.	138
Annual expense	145	Ludington, Mich.	140
Gazette—		Manistee, Mich.	140
Patent Office	51	Manitowoc, Wis.	140
General Expenses—		Marquette, Mich.	140
Army	75, 76	Memphis, Tenn.	139
Coast and Geodetic Survey	164	Menomonee, Wis.	140
General Land Office—		Michigan City, Ind.	139
Salaries and contingent expenses	47, 48	Milford, Conn.	138
Geological Survey—		Milwaukee, Wis.	140
Expenses	174	Mobile, Ala.	139
Salaries and expenses, office of Director of	52	Monroe, Mich.	140
Georgetown, D. C.—		Muscatine, Iowa	141
Improving harbor and channel	138	Muskegon, Mich.	140
German—		New Castle, Del.	138
Adelaide and Julia, maintenance and education	184	New Haven, Conn.	138
Gold and Silver Coins—		New Orleans, La.	139
Recoinage	165	Norfolk, Va., and its approaches	138
Goods Destroyed—		Norwalk, Conn.	138
Refunding duties on, (customs)	183	Oak Orchard, N. Y.	138
Government Hospital for Insane—		Onancock, Va.	138
Buildings and grounds	149	Ontonagon, Mich.	140
Current expenses	175	Oswego, N. Y.	138
Government Printing Office—		Pensacola, Fla.	139
Telegraph to connect Capitol and Departments with	147	Pentwater, Mich.	140
Governor's Island, N. Y.—		Plattsburg, N. Y.	138
Port Columbus	135	Plymouth, Mass.	137
Sea-wall at	135	Portage Lake, Lake Michigan	140
Grand Haven, Mich.—		Portage Lake, Lake Michigan, harbor of refuge	140
Improving harbor	140	Port Clinton, Ohio	139
Grand Marias, Minn.—		Port Jefferson, N. Y.	138
Improving harbor	141	Portsmouth, N. H.	137
Grand River and other Bands of Ute Indians—		Port Washington, Wis.	140
Fulfilling treaties with	110	Provincetown, Mass.	137
Grassy Island, Mich.—		Pultneyville, N. Y.	138
Light-station	127	Racine, Wis.	140
Great Kanawha River, W. Va.—		Richmond Island Harbor, Maine	137
Improving	142	Saint Joseph, Mich.	140
Great Sodus Bay, N. Y.—		Sandusky City, Ohio	139
Improving harbor	138	Saugatuck, Mich.	140
Green Bay, Wis.—		Savannah, Ga.	139
Improving harbor	140	Sheboygan, Wis.	140
Green Island, Ohio—		South Haven, Mich.	140
Light-station	127	Southport, Conn.	138
Gros Ventres Indians—		Swanton, Vt.	137
Support of	110, 111	Toledo, Ohio	139
Grounds—		Two Rivers, Wis.	141
And building, for legation in China	70	Vermillion, Ohio	139
And buildings, Columbia Institution for the Deaf and Dumb	149	Vicksburg, Miss.	139
And buildings, Government Hospital for the Insane	149	Washington and Georgetown, D. C.	139
Department of Agriculture, improvement of	150	White River, Mich.	140
Improving Capitol	149	Wilmington, Cal.	141
Lighting Capitol and	149	Wilmington, Del.	138
Military Academy	148	Wood's Holl, Mass., entrance to	137
Public, improvement and care of	146		
Under Chief of Engineers, salaries of employés and contingent expenses	42, 43	Harrisburg, Pa.—	
Guards—		Custom-house and post office at	123
Interpreters, &c., Turkish dominions, expenses for	70	Hartford, Conn.—	
Gut opposite Bath, Maine—		Custom-house and post office at	123
Improving	137	Heating—	
Guyandotte River, W. Va.—		Naval Academy	94
Improving	142	Heating Apparatus—	
Hampton Roads, Va.—		For public buildings	166
Fort Monroe	136	National Museum	149
Fort Wool	136	Heirs—	
Harbor Defence—		Of diplomatic and consular officers who die abroad, allowance to	71
Torpedoes for, and preservation of the same	137	Helena—	
Harbor of Refuge—		Assay office, contingent expenses	29
Entrance to Sturgeon Bay canal, Wis.	140	Assay office, salaries	29
Lake Huron	140	Assay office, wages of workmen	29
Harbors and Rivers—		Hell Gate, N. Y.—	
Examination, surveys, and contingencies of	146	Removing obstructions in	141
Harbors, Improving—		Herbarium—	
Ahnapee, Wis.	140	Department of Agriculture	61
Ashtabula, Ohio	139	Hiwassee River, Tenn.—	
Au Sable, Mich.	139	Improving	144
Baltimore, Md.	138	Home—	
Belfast, Maine	137	Soldiers'	163
Black Lake, Mich.	139	Support of National, for Disabled Volunteer Soldiers	169
Black River, Ohio	139	Horses—	
Boston, Mass.	137	Cavalry and artillery	79
Bridgeport, Conn.	137	Hospital—	
Brunswick, Ga.	139	And Medical department, (war)	80
Buffalo, N. Y.	138	Marine establishment, (customs)	182
Burlington, Iowa	141	Hospital and Asylum—	
Burlington, Vt.	137	Freedmen's	175
Calumet, Ill.	139	Hospital for the Insane—	
Cedar Keys, Fla.	139	Current expenses, Government	175
Charleston, S. C.	138	Hospitals—	
Charlevoix, Mich.	139	Construction and repairs of	79
Charlotte, N. Y.	138	Housatonic River, Conn.—	
Cheboygan, Mich.	140	Improving	141
Chicago, Ill.	139	House of Representatives—	
Cleveland, Ohio	139	Contingent expenses	11
Conneaut, Ohio	139	Mileage of Members and Delegates	10
Coos bay and harbor, entrance to	141	Salaries	10
Delaware breakwater, removing wrecks from	138	Hudson River, N. Y.—	
Duluth, Minn.	141	Improving	141
Dunkirk, N. Y.	138	Huron, Ohio—	
Echo harbor, New Rochelle, N. Y.	138	Improving harbor	139
Erie, Pa.	138	Hyannis, Mass.—	
Fairport, Ohio	139	Improving harbor	137
		Hydrographic Work—	
		Bureau of Navigation	88

	Page.		Page.
I.		Internal Revenue Laws—	
<i>Ice-Harbor—</i>		Punishment for violation of	36
Mouth of Muskingum river, Ohio	139	<i>Interpreters—</i>	
New Castle, Del., piers of	138	Consulates in China, Japan, and Siam, salaries	70
<i>Idaho—</i>		Guards, &c., Turkish dominions, expenses of	70
Contingent expenses, office surveyor-general of	170	Pay of, Indian service	100
Contingent expenses, Territory of	31	<i>Investigating—</i>	
Incidental expenses, Indian service	113	Diseases of farm-animals	62
Legislative expenses, Territory of	31	Frauds, office of Commissioner of Pensions	50
Salaries, governors, &c., Territory of	31	History and habits of insects injurious to agriculture	61
Salaries, office of surveyor-general of	55	<i>Iowa—</i>	
Support of Indians in	112	And Nebraska, salaries, office of surveyor-general of	55
<i>Illinois River—</i>		<i>Iowa Indians—</i>	
Improving	144	Fulfilling treaties with	103
<i>Illustrations—</i>		Trust-fund interest due	115
Report on food-fishes	165	J.	
<i>Importers—</i>		<i>Jail—</i>	
Repayment to, excess of deposits, (customs)	183	And court-house in Japan, rent of	70
<i>Improvement—</i>		District of Columbia, salary of warden	63
American cemetery at Smyrna	71	<i>James River, Va.—</i>	
And care of public grounds	146, 147	Improving	142
Of grounds, Department of Agriculture	150	<i>Janitors—</i>	
<i>Improvements—</i>		Public buildings, pay of custodians and	166
Naval Academy	94	<i>Japan—</i>	
<i>Improving—</i>		China, and Siam, interpreters to consulates in	70
Botanic Garden	12	Rent of court-house and jail in	70
Capitol grounds	149	<i>Jefferson Barracks, Mo.—</i>	
Harbors, (see <i>Harbors</i>)	137	St. Louis powder-depot	132
Rivers, (see <i>Rivers</i>)	137	<i>Judges—</i>	
<i>Incidental Expenses—</i>		Court of Claims, salaries	12
Indian service in the States and Territories	112	District courts, salaries	64
Quartermaster's department	79	Retired, salaries	64
<i>Increase—</i>		Supreme Court, District of Columbia, salaries	65
Library of Congress	12	<i>Judgments—</i>	
<i>Indefinite Appropriations—</i>		Court of Claims, payment of	162
Estimates for	181-185	<i>Judicial—</i>	
<i>Indemnity—</i>		Expenses	63-66
Adjusting claims for, for swamp lands	173	<i>Justice—</i>	
For swamp-lands to States	184	Department of, miscellaneous	176
To seamen and marines for lost clothing	184	Department of, printing and bidding	161
<i>Independent Treasury—</i>		Department of, salaries and expenses	62, 63
Checks and certificates of deposit	26	<i>Justices—</i>	
Contingent expenses	26	Supreme Court, salaries	63, 185
Salaries	23-26	K.	
Salaries of special agents	26	<i>Kansas City—</i>	
<i>Indian Affairs—</i>		Custom-house and post office at	123
Commissioner, salaries and expenses, office of	48, 49	<i>Kansas Indians—</i>	
<i>Indian Agents—</i>		Fulfilling treaties with	103
Pay of	99	Support of	111
<i>Indianapolis Arsenal—</i>		<i>Kaskaskia, Wea, Peoria, and Piankeshaw Indians—</i>	
Indianapolis, Ind	132	Trust-fund interest due	115
<i>Indian Department—</i>		Trust-fund interest due, school-fund	115
Contingencies	101	<i>Keepers—</i>	
<i>Indian Inspectors—</i>		Light-house, salaries of	163
Pay of	100	<i>Kennebec, Maine—</i>	
Travelling expenses of	101	Arsenal	132
<i>Indian Interpreters—</i>		<i>Kennebunk River, Maine—</i>	
Pay of	100	Improving	141
<i>Indian Police—</i>		<i>Kenosha, Wis.—</i>	
Pay of	114	Improving harbor	140
<i>Indian Reservations—</i>		<i>Kentucky River—</i>	
Survey of	114	Improving	144
<i>Indian Service—</i>		<i>Key West, Fla.—</i>	
Current and contingent expenses, in the States and Territories	99-101	Fort Taylor and batteries	136
Incidental expenses, in the States and Territories	112	<i>Kickapoo Indians—</i>	
<i>Indian Schools—</i>		Fulfilling treaties with	103
Support of	112	<i>Kiowa, Apache, and Ojibwa Indians—</i>	
<i>Indians—</i>		Fulfilling treaties with	101
Fulfilling treaties with	101-110	<i>Kiowa Indians—</i>	
Vaccination of	101	Support of	110
<i>Individuals—</i>		<i>Klamath and Modoc Indians—</i>	
Deposits by, for surveying public lands	184	Fulfilling treaties with	104
<i>Inquiry—</i>		L.	
Food-fishes	165	<i>Labor—</i>	
<i>Insane—</i>		And expense, engraving and printing	163
Current expenses, Government Hospital for the	175	<i>Laboratory—</i>	
<i>Insects—</i>		Assay, office of Director of the Mint	27
Injurious to agriculture, investigating history and habits of	61	Department of Agriculture	62
<i>Inspecting—</i>		Geological Survey	52
Lights	163	<i>Lake Champlain, N. Y.—</i>	
<i>Inspector-General—</i>		Fort Montgomery, at outlet of	134
Salaries, office of	38	<i>Lake Huron—</i>	
<i>Inspectors—</i>		Harbor of refuge	140
Pay of Indian	100	<i>Lakes—</i>	
Travelling expenses of	101	Survey of northern and northwestern	167
Steamboat, salaries and expenses of	182	<i>Lake Winnebagoish Indians—</i>	
<i>Institution²—</i>		Fulfilling treaties with	102
Maryland, for Instruction of the Blind	184	<i>Land Claims—</i>	
Smithsonian	181	Surveying private, in Arizona	173
<i>Instruction—</i>		Surveying private, in California	173
Of the Blind, Maryland Institution for	184	Surveying private, in New Mexico	173
<i>Intercourse Acts and Frauds—</i>		<i>Land Office—</i>	
Punishing violations of	176	Salaries and contingent expenses	47, 48
<i>Interest—</i>		<i>Land Offices—</i>	
On Pacific Railway stock	182	Contingent expenses	172
On the public debt	182	<i>Lands—</i>	
<i>Interior Department—</i>		And other property of the United States	166
Casual repairs of	149	Erroneously sold, refunding money for	184
Fuel, light, &c	46	Five, three, and two per cent. fund to States	184
Official documents	46	Public, deposits by individuals for surveying	184
Postage	46	Redeemed, refunding moneys for	182
Printing and binding	161	Sold for direct taxes, repayment for	182
Rent of buildings	46	Swamp, indemnity for, to States	184
Salaries and contingent expenses, offices of	46-53	<i>L'Anquille River, Ark.—</i>	
Stationery	46	Improving	144
Temporary clerks	46	<i>Laws—</i>	
<i>Internal Revenue—</i>		Internal-revenue, punishment for violation of	36
Allowance or drawback	182	<i>Lazaretto, Md.—</i>	
Commissioner of, salaries, office of	21	Depot	126
Redemption of stamps	183	<i>Legation—</i>	
Refunding moneys erroneously received and covered into the Treasury	183	China, buildings and grounds for	70
Refunding taxes illegally collected	182	Secretaries, salaries	69
Salaries and expenses of collectors and deputy collectors	33-36		
Salaries and expenses of subordinate officers of	36		

	Page.		Page.
<i>Legislative—</i>		<i>Little Narragansett Bay, R. I. and Conn.—</i>	
Expenses.....	9-13	Improving.....	137
Expenses, Territories.....	30-33	<i>Little Rock, Ark.—</i>	
<i>Leonardtown, Md.—</i>		Court-house and post office at.....	123
Improving Breton bay.....	138	<i>Little Sodus Bay, N. Y.—</i>	
<i>Leves, Del.—</i>		Improving harbor.....	138
Constructing pier in Delaware bay, near.....	138	<i>Locks—</i>	
<i>Library—</i>		Vaults, and safes, public buildings.....	166
Department of Agriculture.....	62	<i>Long Island Head, Mass.—</i>	
Museum and, Medical, (war).....	80	Light-station.....	124
Office of Commissioner of Patents, scientific.....	51	<i>Loss—</i>	
Treasury Department.....	166	On bills of exchange, consular service.....	70
<i>Library of Congress—</i>		<i>Lost Clothing—</i>	
Contingent expenses.....	12	Indemnity to seamen and marines for.....	184
Increase.....	12	<i>Louisiana—</i>	
Printing and binding.....	160	Contingent expenses, office surveyor-general of.....	169
Salaries.....	12	Salaries, office of surveyor-general of.....	53
<i>Life-Saving—</i>		<i>Lower Clearwater River, Idaho—</i>	
Service.....	162	Improving.....	146
Service, contingent expenses.....	162	<i>Lower Willamette and Columbia Rivers—</i>	
Service, salaries, office of.....	22	Improving.....	146
Stations, establishing.....	162	<i>Ludington, Mich.—</i>	
<i>Light-House Board—</i>		Improving harbor.....	140
Salaries, office of.....	21		
<i>Light-House Sites—</i>		M.	
Surveys of.....	128	<i>Machinery—</i>	
<i>Light-Houses—</i>		Mint at New Orleans.....	28
Repairs of.....	163	Steam, for the Navy.....	93
Salaries of keepers.....	163	<i>Maintenance—</i>	
See <i>Light-Stations.</i>		And education of Adelaide and Julia German.....	184
Supplies of.....	163	And education of Helen and Heloise Lincoln.....	184
<i>Lighting—</i>		Carp-ponds.....	165
And buoyage of the Mississippi, Missouri, and Ohio rivers.....	164	Construction, &c., military-telegraph lines.....	166
Capitol and grounds.....	149	Fish-hatching steamer.....	165
Executive Mansion and public grounds.....	147	Yards and docks.....	90
Naval Academy.....	94	<i>Makah Indians—</i>	
<i>Lights—</i>		Support of.....	111
Commissions to superintendents.....	164	<i>Malheur Reservation—</i>	
Inspecting.....	163	Support of Indians on.....	112
Interior Department.....	46	<i>Manasquam River, N. J.—</i>	
On Delaware river.....	125	Improving.....	141
<i>Light-Ships—</i>		<i>Mandan Indians—</i>	
Fog-signals on.....	128	Support of.....	110
<i>Light-Station—</i>		<i>Manistee, Mich.—</i>	
Atlantic coast, steam-tenders for.....	128	Improving harbor.....	140
Bayou Saint John, La.....	126	<i>Manitowoc, Wis.—</i>	
Belle Isle, Mich.....	127	Improving harbor.....	140
Bird Island, Mass.....	124	<i>Manufacture—</i>	
Bishop and Clerk's, Mass.....	124	Arms at national armories.....	81
Brandywine Shoal, N. J.....	125	<i>Maps—</i>	
Cape Henry, Va.....	126	And reports, transportation of, to foreign countries.....	167
Cape May, N. J.....	125	State Department.....	14
Conimicut, R. I.....	124	United States.....	48
Cross-over Island, N. Y.....	126	<i>Marblehead, Ohio—</i>	
Dog River bar and Choctaw Pass channel, Ala.....	126	Light-station.....	127
Elm Tree, N. Y.....	125	<i>Mare Island, Cal.—</i>	
Farallon fog-signal, Cal.....	128	Navy-yards.....	148
Fenwick's Island, Del.....	125	<i>Marine Corps—</i>	
Florida Reefs beacons.....	126	Expenses.....	95
Fog-signals on light-ships.....	128	<i>Marine-Hospital—</i>	
Foulweather Bluff fog-signal, Wash. Ter.....	128	Establishment, (customs).....	182
Four-mile Point, N. Y.....	125	<i>Marines—</i>	
Fuller's Rock and Sassafras Point, R. I.....	124	And seamen, indemnity for lost clothing for.....	184
Grassy Island, Mich.....	127	<i>Marquette, Mich.—</i>	
Green Island, Ohio.....	127	Improving harbor.....	140
Lazaretto depot, Md.....	126	<i>Marshals—</i>	
Lights on Delaware river.....	125	Consular courts, salaries.....	70
Long Island Head, Mass.....	124	District, salaries.....	65
Marblehead, Ohio.....	127	<i>Maryland Institution—</i>	
Matagorda Bay range-lights, Texas.....	126	For instruction of the Blind.....	184
Mayo's Beach, Mass.....	124	<i>Matagorda Bay, Texas—</i>	
Montauk Point, N. Y.....	124	Range-lights.....	126
Ned's Point, Mass.....	124	<i>Mayo's Beach, Mass.—</i>	
Old Field Point, N. Y.....	125	Light-station.....	124
Pass Christian, Miss.....	126	<i>Medical—</i>	
Pierhead lights on the lakes.....	127	And Hospital department, (war).....	80
Point Isabel, Texas.....	126	Department, (navy).....	91
Point-no-Point, Wash. Ter.....	128	Museum and Library, (war).....	80
Portsmouth depot, Va.....	126	<i>Medicine and Surgery—</i>	
Portage River, Mich.....	127	Bureau of, naval establishment, expenses.....	91
Presque Isle, Pa.....	127	Bureau of, salaries and expenses.....	45
Prince's Bay, N. Y.....	125	<i>Memphis, Tenn.—</i>	
Robinson's Point fog-signal, Wash. Ter.....	128	Custom-house and post office at.....	123
Rondout Creek, N. Y.....	125	Improving harbor, and Mississippi river.....	139
Sackett's Harbor, N. Y.....	127	<i>Menomonee Indians—</i>	
Sand Island, Wis.....	127	Fulfilling treaties with.....	104
Sandy Hook, N. J.....	125	<i>Menomonee, Wis.—</i>	
Sandy Neck, Mass.....	124	Improving harbor.....	140
Southwest Reef, La.....	126	<i>Merchandise—</i>	
Stannard's Rock, Mich.....	127	Unclaimed, (customs).....	183
Staten Island Depot, N. Y.....	125	<i>Merrimac River, Mass.—</i>	
Steam fog-signals on the lakes.....	128	Improving.....	141
Sunken Rock, N. Y.....	127	<i>Miami Indians—</i>	
Surveys of light-house sites.....	128	Of Indians, fulfilling treaties with.....	104
Ten-pound Island, Mass.....	124	Of Eel River, fulfilling treaties with.....	104
Thirty-mile Point, N. Y.....	127	Of Kansas, fulfilling treaties with.....	104
Tibbett's Point.....	127	<i>Michigan City, Ind.—</i>	
Tillamook Head, Oregon.....	128	Improving harbor.....	139
Tybee Island, Ga.....	126	<i>Mileage—</i>	
West Point fog-signal, Wash. Ter.....	128	Army.....	75, 76
Wing's Neck, Mass.....	124	Members and Delegates.....	10
<i>Light-Vessel—</i>		Senators.....	9
Sandy Hook, N. J.....	125	<i>Milford, Conn.—</i>	
<i>Light-Vessels—</i>		Improving harbor.....	138
Expenses of.....	163	<i>Military Academy—</i>	
<i>Limbs—</i>		Buildings and grounds.....	148
Artificial.....	169	Current and ordinary expenses.....	82-84
<i>Lime Point—</i>		Miscellaneous items and incidental expenses.....	84
Fort at, San Francisco harbor, Cal.....	137	Pay of.....	82
<i>Lincoln—</i>		<i>Military Convicts—</i>	
Helen and Heloise, maintenance and education of.....	184	Expenses of.....	167
<i>Lithographing—</i>		<i>Military Establishment—</i>	
Engraving, &c.....	160	Expenses.....	75-84
State Department.....	14	<i>Military Justice—</i>	
		Bureau of, salaries and expenses.....	38

	Page.		Page.
<i>Military Prison—</i>		<i>National Banking Associations—</i>	
Fort Leavenworth, support of	168	Refunding excess of duty to	182
<i>Military Reservation—</i>		<i>National Cemeteries—</i>	
Appraisal and sale of Fort Dalles and other abandoned	174	Expenses of	167
<i>Military Surveys—</i>		Superintendents of, pay	167
And reconnaissances in military divisions	80	<i>National Currency—</i>	
<i>Military Stores—</i>		Expenses of	164
Marine Corps	96	<i>National Debt—</i>	
<i>Military Telegraph Lines—</i>		Refunding	181
Construction, maintenance, and repair of	167	<i>National Home—</i>	
<i>Militia—</i>		Disabled Volunteer Soldiers', support of	169
Arming and equipping	181	<i>National Museum—</i>	
<i>Milwaukee, Wis.—</i>		Furniture and fixtures	149
Improving harbor	140	Heating apparatus	149
<i>Ministers—</i>		Water and gas-fixtures	150
Salaries	69	<i>Nautical Almanac—</i>	
<i>Minnesota—</i>		Expenses of	88
Contingent expenses, office surveyor-general of	169	<i>Navajo Indians—</i>	
Salaries, office of surveyor-general of	53	Fulfilling treaties with	104
<i>Mints and Assay Offices—</i>		<i>Naval Academy—</i>	
Contingent expenses	27-29	Expenses	93
Salaries	27-29	<i>Naval Asylum—</i>	
Wages of workmen	27-29	Philadelphia, Pa.	91
<i>Mispillion Creek, Del.—</i>		<i>Naval Establishment—</i>	
Improving	142	Expenses	87-96
<i>Missions—</i>		<i>Naval Hospital Fund—</i>	
Foreign, contingent expenses	69	Maintenance	91
<i>Mississippi, Missouri, and Arkansas Rivers—</i>		<i>Naval Observatory—</i>	
Improving	145	Expenses	88
<i>Mississippi River—</i>		<i>Navigation—</i>	
Above the Falls of St. Anthony, improving	145	Bureau of, naval establishment, expenses of	87, 88
Annual expenses of gauging the waters of	145	Bureau of, salaries and expenses	44
At Memphis, Tenn., improving	39	<i>Navy—</i>	
At Quincy, Ill., improving	145	Contingent expenses	87
Between mouth of Illinois and Ohio rivers, improving	145	Pay	87
Fort Jackson, improving	136	Pensions	119
Fort St. Philip, improving	136	<i>Navy Department—</i>	
From Des Moines rapids to mouth of Illinois river, improving	145	Building	148
From St. Paul to Des Moines rapids, improving	145	Bureaus, expenses of	87-93
Missouri, and Ohio, lighting and buoyage of	164	Naval establishment	87
Near Vicksburg, improving	139	Postage	46
Opposite Dubuque, Iowa, removing bar	145	Printing and binding	161
South Pass, examinations and surveys of	146	Salaries and contingent expenses, bureaus of	43-46
Upper, improving	145	<i>Navy Yard—</i>	
<i>Missouria and Otoe Indians—</i>		Mare Island, Cal	148
Fulfilling treaties with	105	Repairs and preservation	148
<i>Missouri River—</i>		<i>Nebraska and Iowa—</i>	
Above mouth of Yellowstone	145	Contingent expenses, office surveyor-general of	170
At Atchison, Kansas, improving	145	Salaries, office surveyor-general of	55
At Cedar City, improving	145	<i>Neches River, Texas—</i>	
At Council Bluffs and Omaha, improving	145	Improving	144
At Eastport, Iowa, at Nebraska City	145	<i>Ned's Point, Mass.—</i>	
At Fort Leavenworth	145	Light-station	124
At Glasgow, improving	145	<i>Neuse River, N. C.—</i>	
At Kansas City, improving	145	Improving	142
At Sioux City, improving	145	<i>Neutrality Act—</i>	
At Vermillion, Dakota, improving	145	Expenses under	71
Lighting and buoyage of	164	<i>Nevada—</i>	
Opposite St. Joseph, improving	145	Contingent expenses, office surveyor-general of	170
<i>Mixed Shoshones, Bannocks, and Sheepeater Indians—</i>		Incidental expenses, Indian service	113
Support of	112	Salaries, office of surveyor-general of	55
<i>Mobile, Ala.—</i>		<i>New Bedford, Mass.—</i>	
Fort Gaines, Dauphin Island	136	Fort at entrance to harbor	135
Fort Morgan, entrance to bay	136	<i>New Castle, Del.—</i>	
Improving harbor	139	Piers of ice-harbor	138
<i>Modoc Indians—</i>		<i>New Haven, Conn.—</i>	
Fulfilling treaties with	104	Constructing breakwater at	141
Support of	111	Improving harbor	138
<i>Moieties—</i>		<i>New London, Conn.—</i>	
Compensation in lieu of	166	Fort Trumbull, harbor of	135
<i>Mole Indians—</i>		<i>New Mexico—</i>	
Fulfilling treaties with	104	Contingent expenses, office surveyor-general of	169
<i>Moneys—</i>		Contingent expenses, Territory of	32
Erroneously received and covered into the Treasury, refunding	183	Incidental expenses Indian service	113
For lands redeemed, refunding	182	Legislative expenses, Territory of	32
Refunding, for lands erroneously sold	184	Salaries, governor, &c., Territory of	32
<i>Monroe, Mich.—</i>		Salaries, office of surveyor-general of	54
Improving harbor	140	Surveying private-land claims in	173
<i>Montana—</i>		<i>New Orleans, La.—</i>	
Contingent expenses, office surveyor-general of	170	Assistant treasurer at, salaries, office of	25
Contingent expenses, Territory of	32	Custom-house at	123
Incidental expenses, Indian service	113	Improving harbor	139
Legislative expenses, Territory of	32	Mint, contingent expenses	28
Salaries, governor, &c., Territory of	31	Mint, repairs and machinery	28
Salaries, office of surveyor-general of	55	Mint, salaries	28
Survey of boundary between Dakota and	173	Mint, wages of workmen	28
<i>Montauk Point, N. Y.—</i>		<i>Newport, R. I.—</i>	
Light-station	124	Fort Adams, harbor of	135
<i>Mortar Batteries—</i>		<i>New River, Va.—</i>	
Sea-coast	137	Improving	142
<i>Muache Indians—</i>		<i>New Rochelle, N. Y.—</i>	
Fulfilling treaties with	110	Improving Echo harbor	138
<i>Muscatine, Iowa—</i>		<i>New York—</i>	
Improving harbor	141	Assay office, contingent expenses	29
<i>Museum—</i>		Assay office, salaries	29
And herbarium, Department of Agriculture	61	Assay office, wages of workmen	29
Educational	174	Assistant treasurer at, salaries, office of	25
Medical, and Library, (war)	80	<i>New York Arsenal—</i>	
<i>Muskegon, Mich.—</i>		New York harbor	132
Improving harbor	140	<i>New York Harbor—</i>	
<i>Muskingum River, Ohio—</i>		Arsenal in	132
Ice-harbor, mouth of	139	Fort Hamilton and batteries in	135
		Fort Lafayette, at the Narrows	135
		<i>Nez Perce Indians—</i>	
		Fulfilling treaties with	105
		Joseph's band, support of	111
		<i>Niagara River, N. Y.—</i>	
		Fort Niagara, near mouth of	134
		<i>Nomoni Creek, Va.—</i>	
		Improving mouth of	142
		<i>Norfolk, Va.—</i>	
		Improving harbor	138
		<i>Northern and Northwestern Lakes—</i>	
		Survey of	167

	Page.		Page.
<i>Northern Cheyenne and Arapahoe Indians—</i>		<i>Pearl River, Miss.—</i>	
Fulfilling treaties with	105	Improving	143
<i>North Landing River, Va. and N. O.—</i>		<i>Pensacola, Fla.—</i>	
Improving	142	Fort Barrancas, harbor of	136
<i>North River Bar, N. O.—</i>		Fort McRee, harbor of	136
Improving	142	Fort Pickens, harbor of	136
<i>Notes—</i>		Improving harbor	139
Distinctive paper for United States	166	<i>Pensions—</i>	
<i>Norwalk, Conn.—</i>		Army	119
Improving harbor	138	Navy	119
<i>Oak Orchard, N. Y.—</i>		Commissioner, salaries and expenses, office of	49, 50
Improving harbor	138	<i>Pentwater, Mich.—</i>	
<i>Observations—</i>		Improving harbor	140
And report of storms, &c.	166	<i>Peoria Indians—</i>	
Publishing, Coast and Geodetic Survey	164	Trust-fund interest due	115
<i>Observatory—</i>		Trust-fund interest due, school fund	115
Naval expenses	88	<i>Percentages—</i>	
<i>Ocmulgee River, Ga.—</i>		Retained	149
Improving	143	<i>Permanent Appropriations—</i>	
<i>Oconee River, Ga.—</i>		Estimates for	181-185
Improving	143	<i>Philadelphia, Pa.—</i>	
<i>Officers—</i>		Assistant treasurer at, salaries, office of	25
Consular, not citizens, salaries	70	Court-house and post office at	123
Diplomatic or consular, who die abroad, allowance to widows or heirs of	71	Frankford arsenal	131
<i>Official Gazette—</i>		Mint, contingent expenses	27
Office of Commissioner of Patents	51	Mint, salaries	27
<i>Ohio River—</i>		Mint, wages of workmen	27
Improving	144	<i>Photo-lithographing—</i>	
Lighting and buoyage of	164	Office of Commissioner of Patents	51
<i>Old Field Point, N. Y.—</i>		<i>Piankeshaw Indians—</i>	
Light-station	125	Trust-fund interest due	115
<i>Omaha Indians—</i>		Trust-fund interest due, school fund	115
Fulfilling treaties with	105	<i>Piegan Indians—</i>	
<i>Onancock, Va.—</i>		Support of	111
Improving harbor	138	<i>Pierhead Beacon-Lights—</i>	
<i>Ontonagon, Mich.—</i>		On the lakes	127
Improving harbor	140	<i>Piers—</i>	
<i>Oostenaula and Coosawattee Rivers, Ga.—</i>		Ice-harbor, New Castle, Del.	138
Improving	143	In Delaware bay, constructing	138
<i>Operating the Canal—</i>		<i>Pillager Indians—</i>	
At Des Moines Rapids	145	Fulfilling treaties with	102
<i>Ordnance—</i>		<i>Pittsburgh, Pa.—</i>	
Bureau of, naval establishment, expenses	88	Allegheny arsenal	130, 131
Bureau of, (navy), salaries and expenses	44	<i>Plans—</i>	
Chief of, salaries and expenses, office of	40	For public buildings	166
Powder-depot	81	<i>Plattsburgh, N. Y.—</i>	
Service, (war)	80	Improving harbor	138
Stores and supplies, (war)	81	<i>Plymouth, Mass.—</i>	
<i>Oregon—</i>		Improving harbor	137
Appraisalment and sale of Fort Dalles military reservation, in	174	<i>Point Isabel, Texas—</i>	
Contingent expenses, office surveyor-general of	170	Light-station	126
Defensive works, mouth of Columbia river	137	<i>Point-no-Point, Wash. Ter.—</i>	
Incidental expenses, Indian service	113	Light-station	128
Salaries, office of surveyor-general of	55	<i>Police—</i>	
<i>Osage Indians—</i>		Capitol, salaries	10, 11
Fulfilling treaties with	105	Indian, pay of	114
<i>Osage River, Kansas and Missouri—</i>		<i>Ponce Indians—</i>	
Improving	145	Fulfilling treaties with	106
<i>Oswego, N. Y.—</i>		<i>Portage Lake, Lake Michigan—</i>	
Fort Ontario, near	134	Harbor of refuge	140
Improving harbor	138	<i>Portage River, Mich.—</i>	
<i>Otoe and Missouri Indians—</i>		Light-station	127
Fulfilling treaties with	105	<i>Port Clinton, Ohio—</i>	
<i>Ottawa and Chippewa Indians—</i>		Improving harbor	139
Trust-fund interest due	115	<i>Port Jefferson, N. Y.—</i>	
<i>Otter Creek, Vt.—</i>		Improving harbor	138
Improving	141	<i>Portland Harbor, Maine—</i>	
<i>Ouachita River, Ark. and La.—</i>		Battery at Portland Head	134
Improving	144	Fort Gorges	134
<i>Ouray—</i>		Fort on Cow Island, approaches to	134
Salary of	114	Fort on Hog Island, approaches to	134
<i>Outlet of Lake Champlain, N. Y.—</i>		Fort Preble	134
Fort Montgomery, at	134	Fort Scammel	134
<i>Pacific Coast—</i>		<i>Portland Head Battery—</i>	
Survey of	164	Portland harbor, Maine	134
<i>Pacific Railway Stock—</i>		<i>Portsmouth, N. H.—</i>	
Interest on	181	Batteries in harbor of	134
<i>Pamlico River, N. C.—</i>		Improving harbor	137
Improving	143	<i>Portsmouth, Va.—</i>	
<i>Paper—</i>		Light-house depot	126
Distinctive, for United States notes	166	<i>Port Washington, Wis.—</i>	
Stamps, and dies, internal-revenue	36	Improving harbor	140
<i>Pascagoula River, Miss.—</i>		<i>Postage—</i>	
Improving	143	Department of Agriculture	62
<i>Passaic River, N. J.—</i>		Interior Department	46
Improving	141	Justice, Department of	63
<i>Pase Cavallo, Texas—</i>		Navy Department	46
Improving	144	State Department	14
<i>Pass Christian, Miss.—</i>		To Postal-Union countries	22, 153, 167
Light-station	126	Treasury Department	22
<i>Patent Office—</i>		War Department	42
Gazette	51	<i>Postal—</i>	
Report for 1870	51	Revenues	153
Salaries and expenses	50, 51	Revenues, deficiency in	153
<i>Paupers—</i>		Service	153
Support of transient	168	Union countries, postage to	167
<i>Pawnee Indians—</i>		<i>Post Office—</i>	
Fulfilling treaties with	105	And court-house, Atlanta, Ga.	123
<i>Pay—</i>		And court-house, Austin, Texas	123
Agents, Indian	99	And court-house, Little Rock, Ark	123
Army	75, 76	And court-house, Philadelphia, Pa.	123
Custodians and janitors	166	And court-house, Topeka, Kan.	123
Indian agents	99	And court-house, Utica, N. Y.	123
Indian police	114	And custom-house, Albany, N. Y.	123
Indian interpreters	100	And custom-house, Cincinnati, Ohio	123
Marine Corps	95	And custom-house, Evansville, Ind.	123
Military Academy	82	And custom-house, Fall River, Mass	123
Naval Academy	93, 94	And custom-house, Harrisburg, Pa.	123
Navy	87	And custom-house, Hartford, Conn.	123
<i>Paymaster-General—</i>		And custom-house, Kansas City, Mo	123
Salaries and expenses, office of	40	And custom-house, Memphis, Tenn.	123
<i>Payment—</i>		And custom-house, Nashville, Tenn.	123
Judgments, Court of Claims	162	And custom-house, St. Louis, Mo.	123
		And sub-treasury, Boston, Mass.	123

	Page.		Page.
<i>Post-Office Department</i> —			
Printing and binding	161		
Salaries and contingent expenses	56-59		
<i>Potomac River, Md.</i> —			
At Mount Vernon, dredging channel	142		
Fort Foote	136		
Fort Washington, in	136		
<i>Pottawatomie Indians</i> —			
Fulfilling treaties with	106		
Of Huron, fulfilling treaties with	106		
<i>Powder-Depot</i> —			
Ordnance, (war)	81		
St. Louis, Jefferson barracks, Mo.	132		
<i>Preparing</i> —			
Congressional Directory	10		
<i>Preservation</i> —			
And repair of public buildings	124		
Collections, Smithsonian Institution	176		
Collections, Smithsonian Institution, Armory building	176		
Torpedoes, for harbor defence	137		
<i>President United States</i> —			
Salary	13		
<i>Presque Isle, Pa.</i> —			
Light-station	127		
<i>Prince's Bay, N. Y.</i> —			
Light-station	125		
<i>Printing</i> —			
Engraving and, Bureau of, salaries	92		
Public	157-159		
<i>Prisons</i> —			
For American convicts	70		
<i>Private Land Claims</i> —			
Surveying, in Arizona	173		
Surveying, in California	173		
Surveying, in New Mexico	173		
<i>Proceedings</i> —			
Senate, reporting	10		
<i>Proceeds</i> —			
Captured and abandoned property, return of	181		
Cotton seized, refunding	182		
<i>Professors</i> —			
Naval Academy, pay	93		
<i>Proof-reading</i> —			
State Department	14		
<i>Propagation</i> —			
Food-fishes	165		
<i>Property</i> —			
Captured and abandoned, return of proceeds	181		
<i>Prosecution</i> —			
Claims	176		
Crimes	176		
<i>Protection</i> —			
And relief of American seamen	70		
<i>Providence River and Narraganett Bay, R. I.</i> —			
Improving	141		
<i>Provincetown, Mass.</i> —			
Improving harbor	137		
<i>Proving-Ground</i> —			
Sandy Hook, N. J.	133, 134		
<i>Provisions</i> —			
Marine Corps	95		
Navy	91		
<i>Provisions and Clothing</i> —			
Bureau of, naval establishment, expenses	91		
Bureau of, salaries and expenses	45		
<i>Publication</i> —			
Official records of the war of the rebellion	167		
<i>Public Binding</i> —			
Expenses	159, 160		
<i>Public Buildings</i> —			
Estimates for	123		
Fuel, lights, and water for	165		
Furniture, and repairs of furniture	165		
Heating apparatus	166		
Pay of custodians and janitors	166		
Plans for	166		
Repairs and preservation of	124		
Vaults, safes, and locks for	166		
<i>Public Debt</i> —			
Interest on	182		
<i>Public Grounds</i> —			
Improvement and care of	146		
Lighting, &c.	147		
<i>Public Land Offices</i> —			
Salaries	50-53		
<i>Public Lands</i> —			
Deposits by individuals for surveying	184		
Service	169-174		
Surveying	173		
<i>Public Moneys</i> —			
Expenses of depositing	172		
<i>Public Printer</i> —			
Salaries and expenses, office of	11, 12		
<i>Public Printing</i> —			
Expenses of	157-159		
<i>Public Surveys</i> —			
Examination of	173		
<i>Public Timber</i> —			
Depredations on	173		
<i>Public Works</i> —			
Estimates for	123		
<i>Publishing</i> —			
Observations, Coast and Geodetic Survey	164		
Revised and Annual Statutes	14		
<i>Pultneyville, N. Y.</i> —			
Improving harbor	138		
<i>Punishment</i> —			
Violation of intercourse acts, and frauds	176		
Violation of internal-revenue laws	36		
<i>Purchase</i> —			
And distribution of seeds	61		
		Q.	
<i>Quapaw Indians</i> —			
Fulfilling treaties with	106		
<i>Quartermaster-General</i> —			
Salaries and expenses, office of	38, 39		
<i>Quartermaster's Department</i> —			
Incidental expenses, office of	79		
Regular supplies	78		
<i>Quarters</i> —			
And barracks	79		
<i>Quit-leh-ute Indians</i> —			
Support of	112		
<i>Qui-nai-elt Indians</i> —			
Support of	112		
		R.	
<i>Racine, Wis.</i> —			
Improving harbor	140		
<i>Rahway River, N. J.</i> —			
Improving	141		
<i>Railroad Accounts</i> —			
Salaries and expenses, office of Auditor of	53		
<i>Range-Lights</i> —			
Matagorda bay, Texas	126		
<i>Rappahannock River, Va.</i> —			
Improving	142		
<i>Raritan River, N. J.</i> —			
Improving	141		
<i>Rebel Archives</i> —			
Examination of, and records of captured property	166		
<i>Recapitulation</i> —			
Of the estimates	189-196		
<i>Recoinage</i> —			
Gold and silver coins	165		
<i>Reconnaissances</i> —			
Military surveys and, in military divisions	80		
Surveying districts	174		
<i>Record</i> —			
Congressional	160		
<i>Records</i> —			
Captured property, examination of rebel archives and	166		
War of Rebellion, publication of	167		
<i>Recruiting</i> —			
Bureau of Equipment and naval establishment, expenses	89		
Bureau of Equipment and, salaries and expenses	44		
Expenses of	75		
Marine Corps	96		
<i>Redemption</i> —			
Of stamps, (internal revenue)	183		
<i>Red River of the North, Minn. and Dakota</i> —			
Improving	146		
<i>Red River, La.</i> —			
Removing obstructions	143		
Removing raft and closing Tones bayou	143		
<i>Reform School, D. C.</i> —			
Building for	150		
Current expenses	176		
<i>Refunding</i> —			
Duties on goods destroyed, (customs)	183		
Moneys erroneously received and covered into the Treasury	183		
Moneys for lands erroneously sold	184		
Moneys for lands redeemed	182		
National debt	181		
Proceeds of cotton seized	182		
Taxes illegally collected	181, 182		
To national banking associations excess of duty	182		
<i>Register</i> —			
Salaries, office of	20		
<i>Registers and Receivers</i> —			
Salaries and commissions of	170-172		
<i>Regular Supplies</i> —			
Quartermaster's department	78		
<i>Relief</i> —			
And protection of American seamen	70		
<i>Removing Bar in Mississippi River</i> —			
Opposite Dubuque, Iowa	145		
<i>Removing Obstructions</i> —			
East river and Hell Gate	141		
<i>Removing Wrecks</i> —			
From harbor at Delaware breakwater	138		
<i>Rent</i> —			
Building corner of Fifteenth street and Pennsylvania avenue	41		
Building, Department of Justice	63		
Building for Interior Department	46		
Court-house and jail in Japan	70		
<i>Repair</i> —			
Bureau of Construction and, naval establishment, expenses	92		
Bureau of Construction and, salaries and expenses	44		
<i>Repairs</i> —			
And buildings at agencies	101		
And care of bridges	147		
And machinery, mint at New Orleans	28		
And preservation at navy-yards	148		
And preservation of public buildings	124		
Arsenals	134		
At St. Anthony's Falls, Minn.	146		
Barracks, Marine Corps	96		
Bureau Medicine and Surgery	91		
Casual, Department of Interior	149		
Construction and, of hospitals	79		
Department of Agriculture	62		
Fuel, &c., Executive Mansion	147		
Light-houses	163		
Military-telegraph lines	166		
Naval Academy	94		
Vessels, Coast and Geodetic Survey	164		
Water-pipes and fire-plugs	147		
<i>Repayment</i> —			
For lands sold for direct taxes	182		
To importers, excess of deposits, (customs)	183		
<i>Report</i> —			
Food-fishes, illustrations for	165		
Observation and, of storms	166		
Patent-Office, for 1870	51		
<i>Reports</i> —			
Transportation of, to foreign countries	167		

	Page.		Page.
<i>Rescuing—</i>		<i>Rivers, Improving—Continued.</i>	
Shipwrecked American seamen.....	71	Red River of the North, Minn. and Dak.....	146
<i>Reservations—</i>		Red, La., removing obstructions from.....	143
Survey of Indian.....	114	Red, La., removing raft.....	143
<i>Retained—</i>		Roanoke, N. C.....	145
Percentages.....	149	Rock Island rapids.....	144
<i>Retired United States Judges—</i>		Sabine, Texas.....	144
Salaries.....	64	Sabine Pass, Texas.....	144
<i>Retracing and Reproduction—</i>		Sacramento, Cal.....	146
Official township-plats.....	174	Saginaw, Mich.....	146
<i>Return—</i>		St. Clair flats, Mich.....	146
Proceeds of captured and abandoned property.....	181	St. Croix, below Taylor's Falls.....	146
<i>Revenue—</i>		St. Joseph, Mich.....	146
From customs, collecting.....	181	St. Mary's river and St. Mary's Falls canal.....	146
Postal, deficiencies in.....	153	Salem, N. J.....	141
<i>Revenue-Cutter Service—</i>		Sandusky, Ohio.....	144
Expenses of.....	163	Savannah, Ga.....	139
<i>Revised and Annual Statutes—</i>		Schuylkill, Pa.....	142
Editing, publishing, and distributing.....	14	Scuppernon, N. C.....	143
<i>Richmond Island Harbor, Maine—</i>		Ship-Channel, Galveston Bay, Texas.....	144
Improving.....	137	Shrewsbury, N. J.....	141
<i>Rivers and Harbors—</i>		Staunton, Va.....	142
Estimates for.....	137	Susquehanna, Pa.....	142
Examination, surveys, and contingencies of.....	146	Tallahatchee, Miss.....	143
<i>Rivers, Improving—</i>		Tar, N. C.....	143
Alabama, Ala.....	143	Tennessee, above Chattanooga, Tenn.....	144
Allegheny, Pa.....	141	Tennessee, below Chattanooga, Tenn.....	144
Apalachicola, Fla.....	143	Thames, Conn.....	141
Appomattox, Va.....	142	Tombigbee, above Columbus, Miss.....	143
Arkansas, Ark. and Kan.....	144	Trent, N. C.....	143
Aransas Pass and Bay, Texas.....	144	Trinity, Texas.....	4
Au Sable, Mich.....	139	Upper Columbia, Oregon.....	4
Bayou La Fourche, La.....	143	Upper Mississippi.....	145
Big Sandy, Ky.....	144	Upper Red River.....	146
Big Sunflower, Miss.....	143	Upper Willamette.....	146
Blackwater, Va.....	142	Wabash, Ind.....	144
Cape Fear, N. C.....	142	Warrior and Tombigbee, Ala. and Miss.....	143
Chattahoochee, Ga.....	143	White and St. Francis, Ark.....	144
Chickahominy, Va.....	142	White, Ind.....	144
Chippewa, Wis.....	146	Wicomico, Md.....	142
Choctawhatchie, Fla. and Ala.....	143	Yadkin, N. C.....	143
Coldwater, Miss.....	143	Yazoo, Miss.....	143
Connecticut, below Hartford, Conn.....	141	<i>Roanoke River, N. C.—</i>	
Coosa, Ga. and Ala.....	143	Improving.....	143
Cumberland, below Nashville, Tenn.....	144	<i>Robinson's Point, Wash. Ter.—</i>	
Cumberland, above Nashville, Tenn.....	144	Fog-signals.....	128
Currituck sound and North River bar, N. C.....	142	<i>Rock Island, Ill.—</i>	
Delaware, at Schooner Ledge.....	142	Arsenal.....	129, 130
Delaware, below Bridesburg, Pa.....	142	Bridge.....	130
Delaware, between Trenton, N. J., and Bridesburg, Pa.....	142	<i>Rock Island Rapids—</i>	
Delaware, near Cherry Island flats.....	142	Improving.....	145
Des Moines rapids.....	145	<i>Rondout Creek, N. Y.—</i>	
Detroit, Mich.....	145	Light-station.....	125
East river and Hell Gate, N. Y.....	141	<i>Rush Chute—</i>	
Elizabeth, N. J.....	141	Improving.....	141
Flint, Ga.....	143		
Fourche Le Fevre, Ark.....	144	S.	
Fox and Wisconsin.....	146	<i>Sabine Pass, Texas—</i>	
French Broad, N. C.....	142	Improving.....	144
Galena, Ill.....	139	<i>Sabine River, Texas—</i>	
Great Kanawha, W. Va.....	142	Improving.....	144
Guyandotte, W. Va.....	142	<i>Sac and Fox Indians—</i>	
Hiawasse, Tenn.....	144	Of the Mississippi, fulfilling treaties with.....	106
Housatonic, Conn.....	141	Of the Missouri, fulfilling treaties with.....	107
Hudson, N. Y.....	141	<i>Sacket's Harbor, N. Y.—</i>	
Illinois.....	144	Light-station.....	127
Inside passage between Fernandina and St. John's, Fla.....	143	<i>Sacramento River, Cal.—</i>	
James, Va.....	142	Improving.....	146
Kennebunk, Maine.....	141	<i>Safes—</i>	
Kentucky.....	144	Vaults, and locks, public buildings.....	166
L'Anquille, Ark.....	144	<i>Saginaw River, Mich.—</i>	
Lower Clearwater, Idaho.....	146	Improving.....	146
Lower Willamette and Columbia.....	146	<i>St. Anthony's Falls, Minn.—</i>	
Manasquam, N. J.....	141	Repairs and contingencies of public works at.....	146
Merrimac, Mass.....	141	<i>St. Clair Flats, Mich.—</i>	
Mississippi, above the Falls of St. Anthony.....	145	Improving.....	146
Mississippi, at Memphis, Tenn.....	139	<i>St. Croix River, below Taylor's Falls—</i>	
Mississippi, at Quincy, Ill.....	145	Improving.....	146
Mississippi, between mouth of Illinois and Ohio rivers.....	145	<i>St. Joseph, Mich.—</i>	
Mississippi, from Des Moines rapids to mouth of Illinois rivers.....	145	Improving harbor and river.....	140
Mississippi, from St. Paul to Des Moines rapids.....	145	<i>St. Louis, Mo.—</i>	
Mississippi, Missouri, and Arkansas.....	145	Assistant treasurer at, salaries, office of.....	26
Mississippi, near Vicksburg.....	139	Custom-house and post office.....	123
Mississippi, removing bar in, opposite Dubuque, Iowa.....	145	Jefferson barracks, Missouri, powder-depot.....	132
Missouri, above mouth of Yellowstone river.....	145	<i>St. Mary's River and St. Mary's Falls Canal—</i>	
Missouri, at Atchison, Kan.....	145	Improving.....	146
Missouri, at Cedar City.....	145	<i>Salaries—</i>	
Missouri, at Council Bluffs and Omaha.....	145	Agricultural Department.....	60
Missouri, at Eastport, Iowa, and Nebraska City.....	145	And commissions of registers and receivers.....	170-172
Missouri, at Fort Leavenworth.....	145	And expenses, steamboat inspectors.....	182
Missouri, at Glasgow.....	145	And expenses, United States and Spanish Claims Commission.....	70
Missouri, at Kansas City.....	145	And travelling expenses of agents at seal-fisheries in Alaska.....	166
Missouri, at Sioux City.....	145	Assay offices.....	29
Missouri, at Vermillion, Dakota.....	145	Assistant treasurers, offices.....	23-26
Missouri, opposite St. Joseph.....	145	Attorney-General's office.....	62
Muskingum, Ohio, ice-harbor mouth of.....	139	Attorneys, district.....	65
Neches, Texas.....	144	Botanic Garden.....	12
Neuse, N. C.....	142	Collectors, internal revenue.....	33-36
New, Va.....	142	Consular officers, not citizens.....	70
North Landing, Va. and N. C.....	142	Consular service.....	69
Ocmulgee, Ga.....	143	Court of Claims.....	12
Oconee, Ga.....	143	Depositary at Tucson.....	26
Ohio.....	144	Deputy collectors of internal revenue.....	33-36
Oostenaula and Coosawatee, Ga.....	143	District attorneys.....	65
Osage, Kan. and Mo.....	145	District judges.....	64
Ouachita, Ark. and La.....	144	District marshals.....	65
Pamlico, N. C.....	143	Employes, public buildings and grounds under Chief of Engineers.....	42
Pascagoula, Miss.....	143	Employes unper Architect of Capitol.....	53
Passaic, N. J.....	141	Executive office.....	13
Pass Cavallo inlet, Texas.....	144	House of Representatives.....	10
Pearl, Miss.....	143	Independent Treasury.....	23-26
Potomac, at Mount Vernon.....	142	Interior-Department offices.....	46-53
Providence, and Narragansett bay, R. I.....	141	Interpreters to consulates in China, Japan, and Siam.....	70
Rahway, N. J.....	141	Judges, district.....	64
Rappahannock, Va.....	142	Judges, retired.....	64
Raritan, N. J.....	141	Justice, Department of.....	62

	Page.		Page.
<i>Salaries—Continued.</i>		<i>Seneca Indians of New York—</i>	
Justices, Supreme Court.....	64, 185	Fulfilling treaties with.....	107
Keepers of light-houses.....	163	<i>Service—</i>	
Library of Congress.....	12	Consular, loss on bills of exchange.....	70
Marshals, district.....	65	Consular, salaries.....	69
Marshals of consular courts.....	70	Life-saving.....	162
Ministers.....	69	Ordnance, (war).....	80
Mints.....	27-29	Postal.....	153
Navy-Department bureaus.....	43-46	<i>Shawnee Indians—</i>	
Post-Office Department.....	56	Fulfilling treaties with.....	107
President.....	13	<i>Sheboygan, Wis.—</i>	
Public buildings and grounds under Chief of Engineers.....	42	Improving harbor.....	140
Public land offices.....	53-56	<i>Sheepcater Indians—</i>	
Public Printer, office of.....	11	Support of.....	112
Retired judges.....	64	<i>Ship-channel—</i>	
Secretaries of legation.....	69	Galveston bay, Texas, improving.....	144
Senate.....	9	<i>Shipping—</i>	
Solicitor of the Treasury, office of.....	63	And discharging seamen.....	71
Special agents, Independent Treasury.....	26	<i>Shipwrecked—</i>	
State Department.....	13	American seamen, rescuing.....	71
Subordinate officers of internal revenue.....	36	<i>Shoshone and Bannock Indians—</i>	
Superintendent, building corner Fifteenth street and Pennsylvania avenue.....	41	Fulfilling treaties with.....	108
Superintendent, building corner Seventeenth and F streets.....	42	<i>Shoshone Indians, various bands—</i>	
Superintendent, building occupied by Paymaster-General.....	41	Fulfilling treaties with.....	108
Superintendent, building on Madison Place.....	42	<i>Shrewsbury River, N. J.—</i>	
Superintendent, building on Tenth street.....	42	Improving.....	141
Superintendent, Navy-Department building.....	45	<i>Siam—</i>	
Supreme court, District of Columbia.....	65	China, and Japan, salaries interpreters to consulates in.....	70
Supreme Court, United States.....	63, 185	<i>Signal Office—</i>	
Surveyors-general, offices.....	53-56	Salaries.....	38
Territorial governments.....	30-33	<i>Signal Service—</i>	
Treasury Department.....	15-22	Expenses of.....	75
Vice-President.....	13	<i>Sinking-Fund—</i>	
Warden of jail, District of Columbia.....	63	Estimate for.....	181
War-Department building.....	41	<i>Sioux Indians—</i>	
War-Department offices.....	37-43	Different tribes, fulfilling treaties with.....	109
<i>Salem River, N. J.—</i>		Fulfilling treaties with.....	109
Improving.....	141	Yankton tribe, fulfilling treaties with.....	109
<i>San Antonio Arsenal—</i>		<i>Six Nation Indians—</i>	
San Antonio, Texas.....	132	Of New York, fulfilling treaties with.....	108
<i>San Diego, Cal.—</i>		<i>Sixth Auditor—</i>	
Fort at.....	137	Salaries, office of.....	18
<i>Sand Island, Wis.—</i>		<i>S'Kallam Indians—</i>	
Light-station.....	127	Support of.....	112
<i>Sandusky City, Ohio—</i>		<i>Smithsonian Institution—</i>	
Improving harbor.....	139	Preservation of collections.....	176
<i>Sandusky River, Ohio—</i>		Specific appropriation for.....	181
Improving.....	144	<i>Smyrna—</i>	
<i>Sandy Neck, Mass.—</i>		Cemetery at, improvement.....	71
Light-station.....	124	<i>Snake Indians—</i>	
<i>Sandy Hook, N. J.—</i>		Wal-pah-pee tribe, fulfilling treaties with.....	109
Fort at.....	135	<i>Soldiers—</i>	
Light-station.....	125	Appliances for disabled.....	168
Light-vessel.....	125	Bounty to.....	183
Proving grounds.....	133-134	Home.....	183
<i>San Francisco, Cal.—</i>		Support of National Home for Disabled Volunteers.....	169
Appraisers' stores.....	123	<i>Solicitor of the Treasury—</i>	
Assistant treasurer at, salaries, office of.....	26	Salaries and contingent expenses, office of.....	62, 63
Fort at Alcatraz Island, harbor of.....	137	<i>Southeastern Oregon Indians—</i>	
Fort at Fort Point, entrance to harbor of.....	136	Support of.....	112
Fort at Lime Point, entrance to harbor of.....	137	<i>South Haven, Mich.—</i>	
Mint, contingent expenses.....	28	Improving harbor.....	140
Mint, salaries.....	27	<i>South Pass, Mississippi River—</i>	
Mint, wages of workmen.....	28	Examinations and surveys of.....	146
<i>Saugatuck, Mich.—</i>		<i>Southport, Conn.—</i>	
Improving harbor.....	140	Improving harbor.....	138
<i>Savannah, Ga.—</i>		<i>Southwest Reef, La—</i>	
Improving harbor and river.....	139	Light-station.....	126
<i>Savannah River, Ga.—</i>		<i>Spanish Claims Commission—</i>	
Fort Jackson.....	136	Salaries and expenses.....	70
Fort on Tybee Island.....	136	<i>Special Agents—</i>	
Fort Pulaski, mouth of.....	136	Independent Treasury, salaries.....	26
<i>School—</i>		<i>Springfield, Mass.—</i>	
Artillery, Fortress Monroe, Virginia.....	168	Armory.....	129
<i>Schools—</i>		<i>Stamps—</i>	
Support of, for Indians.....	112	Paper and dies, internal-revenue.....	36
<i>Schuylkill River, Pa.—</i>		Redemption of, internal-revenue.....	183
Improving.....	142	<i>Standard Weights and Measures—</i>	
<i>Scientific Library—</i>		Construction of.....	165
Office of Commissioner of Patents.....	51	<i>Stannard's Rock, Mich.—</i>	
<i>Scuppernon River, N. C.—</i>		Light-station.....	127
Improving.....	143	<i>State Department—</i>	
<i>Sea-coast—</i>		Books and maps.....	14
Mortar batteries.....	137	Building.....	148
<i>Seal-Fisheries—</i>		Contingent expenses.....	14
In Alaska, salaries of agents.....	166	Editing, publishing, and distributing statutes.....	14
<i>Seamen—</i>		Lithographing.....	14
American, relief and protection of.....	70	Postage.....	14
American, rescuing shipwrecked.....	71	Printing and binding.....	161
And marines, indemnity to, for lost clothing.....	184	Proof-reading.....	14
Shipping and discharging.....	71	Salaries.....	13
<i>Sea-wall—</i>		Stationery, furniture, &c.....	14
Governor's Island, N. Y.....	135	<i>Staten Island, N. Y.—</i>	
<i>Second Auditor—</i>		Battery Hudson.....	135
Salaries, office of.....	17	Depot light-house.....	125
<i>Second Comptroller—</i>		Fort Wadsworth.....	135
Salaries, office of.....	16	<i>States—</i>	
<i>Secretaries of Legation—</i>		Five, three, and two per cent. fund to (lands).....	184
Salaries.....	69	Indemnity to, for swamp-lands.....	184
<i>Secretary—</i>		<i>Stationery—</i>	
Interior, salaries, office of.....	46	Interior Department.....	46
Navy, salaries and expenses, office of.....	43	Treasury Department.....	22
Treasury, salaries, office of.....	15	State Department.....	14
War, salaries and expenses, office of.....	37	<i>Statistics—</i>	
<i>Seeds—</i>		Agricultural, collecting.....	61
Purchase and distribution of.....	61	Bureau of, salaries.....	21
<i>Seminole Indians—</i>		<i>Statutes—</i>	
Fulfilling treaties with.....	107	Revised and Annual, editing, &c.....	14
<i>Senate—</i>		<i>Staunton River, Va.—</i>	
Contingent expenses.....	10	Improving.....	142
Mileage of Senators.....	9	<i>Steamboat-Inspectors—</i>	
Reporting proceedings and debates.....	10	Salaries and expenses of.....	182
Salaries.....	9	<i>Steam-Engineering—</i>	
<i>Seneca Indians—</i>		Bureau of naval establishment, expenses.....	93
Fulfilling treaties with.....	107	Bureau of, salaries and expenses.....	44, 45

	Page.		Page.
<i>Steamer—</i>		<i>Telegraphing—</i>	
Fish-hatching, maintenance of	16	And purchase of Indian supplies	114
<i>Steam Fog-signals—</i>		<i>Temporary Clerks—</i>	
On the lakes	12	Interior Department	46
<i>Steam-machinery—</i>		<i>Tennessee River, Tennessee—</i>	
For the Navy	9	Above Chattanooga, improving	144
<i>Steam-tenders—</i>		Below Chattanooga, improving	144
Atlantic coast	12	<i>Ten-pound Island, Mass.—</i>	
<i>Stock—</i>		Light-station	124
Pacific Railway, interest on	18	<i>Tenth Census—</i>	
<i>Stores—</i>		Expenses	175
Appraisers, San Francisco, Cal.	123	<i>Territorial Courts—</i>	
Marine Corps	96	Utah, expenses	176
Ordnance, (war)	81	<i>Territorial Governments—</i>	
<i>Storms—</i>		Salaries and expenses	30, 33
Observation and report of	166	<i>Testing-Machine—</i>	
<i>Stratford Point, Conn.—</i>		At Watertown arsenal	82
Light station	125	<i>Thames River, Conn.—</i>	
<i>Sturgeon Bay Canal, Wis.—</i>		Improving	141
Harbor of refuge, entrance of	140	<i>Third Auditor—</i>	
<i>Sub-marine Mines—</i>		Salaries, office of	18
Preparing forts for operating	137	<i>Thirty-mile Point, N. Y.—</i>	
<i>Subordinate Officers—</i>		Light-station	127
Internal revenue, salaries and expenses	36	<i>Three per Cent. Fund—</i>	
<i>Subsistence—</i>		To States	184
Army	76-78	<i>Tibbitt's Point, N. Y.—</i>	
<i>Sub-treasury—</i>		Light-station	127
And post office, Boston, Mass.	123	<i>Tillamook Head, Oregon—</i>	
<i>Suits and Claims—</i>		Light-station	128
Captured and abandoned property	176	<i>Timber—</i>	
<i>Swaken Rock, N. Y.—</i>		Depredations on public	173
Light-station	127	<i>Toledo, Ohio—</i>	
<i>Superintendents—</i>		Improving harbor	139
Building corner Fifteenth street and Pennsylvania avenue, salary	41	<i>Tombigbee River, Miss.—</i>	
Building corner Seventeenth and F streets, salaries	42	Improving	143
Building occupied by Paymaster-General, salaries	41	<i>Topeka, Kansas—</i>	
Building on Madison Place, salary	42	Court-house and post office	123
Building on Tenth street, salary	42	<i>Torpedo Corps—</i>	
Lights, commissions to	164	Bureau of Ordnance, Navy	89
National cemeteries	167	<i>Torpedoes—</i>	
Navy-Department building, salaries and expenses	45	For harbor defence	137
War-Department building, salaries and expenses	41	<i>Township-Plats—</i>	
<i>Superior Bay, Wis.—</i>		Reproduction of worn and defaced	174
Improving	140	<i>Transient Paupers—</i>	
<i>Supervising Architect—</i>		Support of	168
Salaries, office of	15	<i>Transportation—</i>	
<i>Supervisors of Elections—</i>		Army	79
Fees for	184	Indian supplies	112
<i>Supplies—</i>		Marine Corps	96
Bureau of Navigation	87	Reports and maps to foreign countries	167
Indian, telegraphing and purchase of	114	<i>Travelling Expenses—</i>	
Indian, transportation of	112	Indian inspectors	101
Light-houses	163	<i>Trent River, N. C.—</i>	
Ordnance, (war)	81	Improving	143
<i>Support—</i>		<i>Treasurer United States—</i>	
And improvement of the military-prison, Fort Leavenworth, Kansas	168	Salaries, office of	19
Convicts	177	<i>Treasury Building—</i>	
Indians	110-112	Annual repairs	124
National Home for Disabled Volunteer Soldier	169	<i>Treasury Department—</i>	
Transient paupers	168	Contingent expenses	23
<i>Suppressing—</i>		Library	166
Counterfeiting and other crimes	166	Postage	22
<i>Supreme Court—</i>		Printing and binding	161
District of Columbia, salaries	65	Salaries	15-22
United States, salaries	185	Stationery	22
<i>Surgeon-General—</i>		<i>Treaties—</i>	
Salaries and expenses, office of	39, 40	With Indians, fulfilling	101-110
<i>Surgery—</i>		<i>Trinity River, Texas—</i>	
Bureau of Medicine and, naval establishment, expenses	91	Improving	144
Bureau of Medicine and, salaries, &c	45	<i>Trust-Fund Interest Due—</i>	
<i>Surveying—</i>		Indians	114, 115
Boundary between Arizona and Utah	173	<i>Tucson, Arizona—</i>	
Boundary between Montana and Dakota	173	Depository at, salary	26
Districts, reconnaissance	174	<i>Turkish Dominions—</i>	
Public lands	173	Expenses for interpreters, guards, &c, in	70
Public lands, deposits by individuals for	184	<i>Two per Cent. Fund—</i>	
Private-land claims in Arizona, California, and New Mexico	173	To States, (lands)	184
<i>Surveyors-General—</i>		<i>Two Rivers, Wis.—</i>	
Contingent expenses, offices of	169, 170	Improving harbor	141
Salaries, offices of	53-56	<i>Tybee, Ga.—</i>	
<i>Survey—</i>		Light-station	126
Atlantic and Gulf coasts	164		
Examination of public	173		
Geological	174		
Indian reservations	114		
Light-house sites	128		
Military, and reconnaissances in military divisions	80		
Northern and Northwestern lakes	167		
Office of Director of Geological, salaries and expenses	52		
Pacific coast	164		
Rivers and harbors	146		
South Pass, Mississippi river	146		
<i>Susquehanna River, Pa.—</i>			
Improving	142		
<i>Swamp-Lands—</i>			
Adjusting claims for indemnity for	173		
Indemnity for, to States	184		
<i>Swanton, Vt.—</i>			
Improving harbor	137		
		T.	
<i>Tabaquache Ute Indians—</i>			
Fulfilling treaties with	110		
<i>Tallahatchee River, Miss.—</i>			
Improving	143		
<i>Tangier Light—</i>			
Annual expenses	71		
<i>Tar River, N. C.—</i>			
Improving	143		
<i>Taxes—</i>			
Direct, repayment for lands sold for	182		
Illegally collected, refunding	181, 182		
<i>Telegraph—</i>			
Construction, maintenance, and repairs of	167		
To connect Capitol with Departments and Government Printing Office	147		
		U.	
		<i>Uintah Ute Indians—</i>	
		Fulfilling treaties with	110
		<i>Umatilla Indians—</i>	
		Support of	112
		<i>Unclaimed Merchandise—</i>	
		Customs	183
		<i>United States—</i>	
		And Spanish Claims Commission, salaries and expenses	70
		Courts, expenses of	177
		Lands and other property	166
		Notes, distinctive paper	166
		Testing-machine	82
		<i>Upper Columbia River—</i>	
		Improving	146
		<i>Upper Mississippi River—</i>	
		Improving	145
		<i>Upper Red River—</i>	
		Improving	146
		<i>Upper Willamette River—</i>	
		Improving	146
		<i>Urbana Creek, Va.—</i>	
		Improving	142
		<i>Utah—</i>	
		Contingent expenses, office surveyor-general of	170
		Contingent expenses, Territory of	83
		Expenses of Territorial courts in	176
		Incidental expenses, Indian service	113, 114
		Legislative expenses, Territory of	83
		Salaries, governor, &c., Territory of	32
		Salaries, office of surveyor-general	56
		Surveyor of boundary between Arizona and	173
		<i>Utah Indians—</i>	
		Tabaquache band, fulfilling treaties with	109

	Page.		Page.
<i>Ute Nation</i> —		<i>Watervliet Arsenal</i> —	
Salary of Ouray, head chief.....	114	West Troy, N. Y.....	133
<i>Utica, N. Y.</i> —		<i>Wea Indians</i> —	
Court-house and post office.....	123	Trust-fund interest due, school-fund.....	115
	V.	<i>Weeminuche and other bands Ute Indians</i> —	
<i>Vaccination</i> —		Fulfilling treaties with.....	110
Of Indians.....	101	<i>Weights and Measures</i> —	
<i>Vancouver Arsenal</i> —		Standard, construction of.....	165
Vancouver, Washington Territory.....	132	<i>West Point, Washington Territory</i> —	
<i>Vaults</i> —		Fog-signal.....	128
Safes and locks, public buildings.....	166	<i>West Troy, N. Y.</i> —	
<i>Vermillion, Ohio</i> —		Watervliet arsenal.....	133
Improving harbor.....	139	<i>White and St. Francis Rivers, Ark.</i> —	
<i>Vessels</i> —		Improving.....	144
Construction and repair of, Navy.....	92	<i>White River, Ind.</i> —	
Equipment of.....	89	Improving.....	144
Repair of Coast and Geodetic Survey.....	164	<i>White River, Mich.</i> —	
<i>Vice-President United States</i> —		Improving harbor.....	140
Salary.....	13	<i>Wichita Indians</i> —	
<i>Vicksburg, Miss.</i> —		Support of.....	110
Improving harbor and Mississippi river, near.....	139	Support of, and others.....	112
<i>Violation</i> —		<i>Wicomico River, Md.</i> —	
Intercourse acts and frauds, punishing.....	176	Improving.....	142
Internal-revenue laws, punishment for.....	36	<i>Widows</i> —	
<i>Volunteer Soldiers</i> —		Of diplomatic and consular officers who die abroad, allowance to.....	71
Support of National Home for Disabled.....	169	<i>Willet's Point, N. Y.</i> —	
	W.	Engineer department at.....	80
<i>Wabash River, Ind.</i> —		Wilmington, Cal.—	
Improving.....	144	Improving harbor.....	141
<i>Wages of Workmen</i> —		<i>Wilmington, Del.</i> —	
Mints and assay offices.....	27-29	Improving harbor.....	138
<i>Walla Walla, Cayuse, and Umatilla Indians</i> —		<i>Wing's Neck, Mass.</i> —	
Support of.....	112	Light-station.....	124
<i>Warden</i> —		<i>Winnebago Indians</i> —	
Jail, District of Columbia, salary.....	63	Fulfilling treaties with.....	110
<i>War Department</i> —		<i>Woodbridge Creek, N. J.</i> —	
Building.....	148	Improving.....	141
Contingent expenses, office of.....	37-43	<i>Wood's Holl, Mass.</i> —	
Postage.....	42	Improving harbor.....	137
Printing and binding.....	161	<i>Workmen</i> —	
Salaries, offices of.....	37-43	Mints and assay offices, wages of.....	27-29
<i>Warrior and Tombigbee Rivers, Ala. and Miss.</i> —		<i>Wrecks</i> —	
Improving.....	143	Removing from harbor at Delaware breakwater.....	138
<i>Washington</i> —		<i>Wyoming</i> —	
And Georgetown, D. C., improving harbor and channel.....	138	Contingent expenses, office of surveyor-general of.....	170
Aqueduct, District of Columbia.....	147-148	Contingent expenses, Territory of.....	33
Arsenal, District of Columbia.....	133	Incidental expenses, Indian service.....	114
Contingent expenses, office surveyor-general of.....	170	Legislative expenses, Territory of.....	33
Contingent expenses, Territory of.....	33	Salaries, governor, &c., Territory of.....	33
Court-house, District of Columbia.....	149	Salaries, office of surveyor-general of.....	56
Defensive works at mouth of Columbia river, Territory of.....	137		Y.
Incidental expenses, Indian service.....	114	<i>Yadkin River, N. C.</i> —	
Legislative expenses, Territory of.....	33	Improving.....	143
Salaries, governor, &c., Territory of.....	33	<i>Yakama Indians</i> —	
Salaries, office of surveyor-general of.....	55	Support of.....	112
<i>Water</i> —		<i>Yampa Ute Indians</i> —	
And gas-fixtures, National Museum.....	150	Fulfilling treaties with.....	110
<i>Water-pipes</i> —		<i>Yards and Docks</i> —	
And fire-plugs, repairs of.....	147	Bureau of, naval establishment, expenses of.....	90
<i>Watertown Arsenal</i> —		Bureau of, salaries and expenses.....	43
Watertown, Mass.....	133	<i>Yazoo River, Miss.</i> —	
		Improving.....	143