

Celebrating Our
Golden Anniversary

1907 - 1957

Fifty Years of Medical Progress



The
BULLETIN

OF THE

Tulsa County Medical Society

August, 1957

Vol. 23

No. 8

the next patient you see

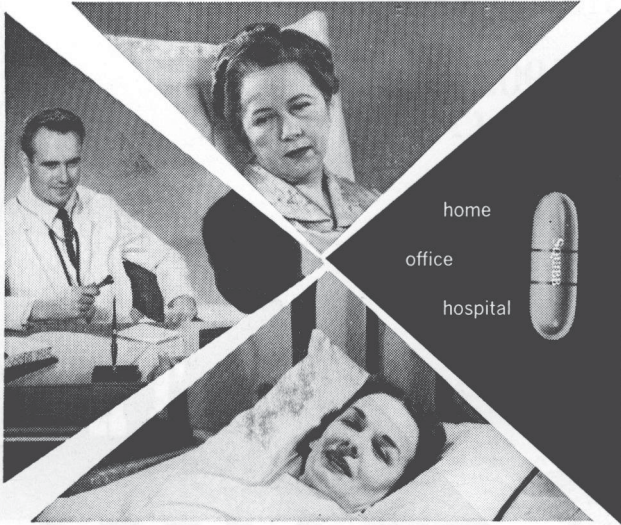

home
office
hospital

*that patient may need nutritional support
that patient may need a corrected diet and*

Theragran

Squibb Therapeutic Formula Vitamins
capsules • liquid

clinically proved, truly therapeutic dosages of the six vitamins almost invariably associated with chronic vitamin deficiency states

Each Theragran Capsule, or each 5 cc. teaspoonful of Theragran Liquid, supplies:

- Vitamin A 25,000 U.S.P. units
- Vitamin D 1,000 U.S.P. units
- Thiamine 10 mg.
- Riboflavin 10 mg.
- Niacinamide 150 mg.
- Ascorbic acid 150 mg.

Supply: Theragran Capsules, bottles of 30, 60, 100 and 1000. Theragran Liquid, bottles of 4 fl. oz.

SQUIBB



Squibb Quality—the Priceless Ingredient

*THERAGRAN® IS A SQUIBB TRADEMARK.

new dimensions

in the treatment of
severe hay fever
and other
difficult allergies...

METICORTEN*
*T.M. (PREDNISONE)

broadens benefits

narrows side effects

lengthens established gains

for outstanding hormonal control with
minimal electrolyte disturbances

in

hay fever and other respiratory allergies,
contact dermatitis and allergic eczemas,
drug and other sensitivity reactions,
allergic and inflammatory eye disorders

METICORTEN, 1, 2.5 and 5 mg. white tablets.

MC-J-3186

Schering



The COYNE CAMPBELL SANITARIUM*

Northeast 23rd Street and Spencer Road
Oklahoma City, Okla. Ph. GA 7-2441

STAFF

A. A. HELLAMS, M.D.

MOORMAN P. PROSSER, M.D.

CHARLES E. LEONARD, M.D.

HAROLD G. SLEEPER, M.D.

CHARLES F. OBERMAN, M.D.

CHARLES A. SMITH, M.D.

*And open to other psychiatrists certified by
the American Board of Psychiatry and Neurology.*

*OWNED AND OPERATED
BY THE OKLAHOMA
MEDICAL RESEARCH FOUNDATION

JACK BARTHOLD,
BUSINESS MANAGER

It's So Convenient . . .

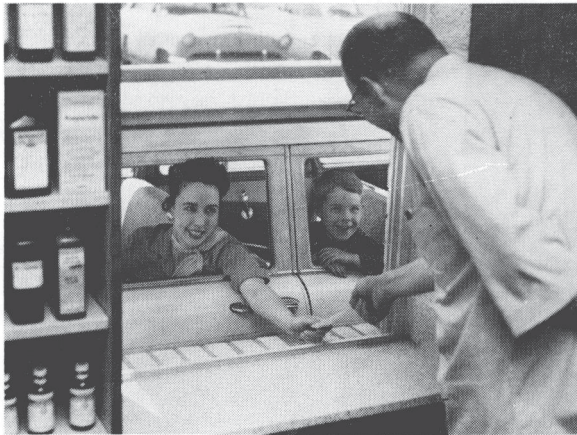

AL MUSICK PRESCRIPTION SHOP

21ST AND YALE

DRIVE-IN WINDOW

WE 2-2412

Three

MODERN STORES

to meet your every
prescription need

DOWNTOWN Sixth and Main

Telephone DI 3-6171
OUR ORIGINAL STORE

EASTSIDE 4624 East 11th

Telephone WE 2-2367
EFFICIENT SERVICE

SOUTHSIDE 1831 East 21st

Telephone RI 2-7304
OUR NEW STORE

We Deliver

GETMAN'S

PRESCRIPTION SPECIALISTS

ROY R. GETMAN, Founder

With The Editor . . .

Medical and public health circles are increasingly concerned over the possibilities of a severe epidemic of the Asiatic flu in the United States . . . The Board of Trustees of the American Medical Association last month called for the preparation of defense plans by the A.M.A. Council of National Defense . . . Following a two-day conference in Chicago in early July the Council began blueprinting a counterattack on the serious oriental disease . . . Implementation of the program is expected to be conducted through the state and county medical societies . . . Public Health Service officials believe the disease may reach epidemic proportions next Fall or Winter, especially in view of a record 1,000 persons entering the United States from the Far East each week . . . Outbreaks have already been recorded on both coasts . . . Fortunately, an effective vaccine has already been developed by the National Institutes of Health, and six pharmaceutical companies are now working to produce it commercially . . . It will employ the same technique used in manufacturing the Salk Anti-Polio Vaccine and is expected to provide eight to twelve months protection against the Asiatic-type flu . . . The adult anti-polio vaccination program planned for Tulsa County by the Tulsa County Medical Society and the National Foundation For Infantile Paralysis has been postponed to the Fall months . . . A continued shortage of vaccine forced the postponement of the program originally scheduled for last May . . . The unfortunate incident in which a Manorville, N. Y. physician sent a bill for \$1,500 for his services in the rescue of 6-year-old Benny Hooper was probably the most disastrous blow to medical public relations in the last ten years . . . It did more in a single stroke to antagonize the public than our formal public relations program can repair in years . . . What a contrast from the Louisiana doctor who, despite having lost his wife and three children, worked 72 hours to help hurricane victims . . . He refused to accept any compensation.

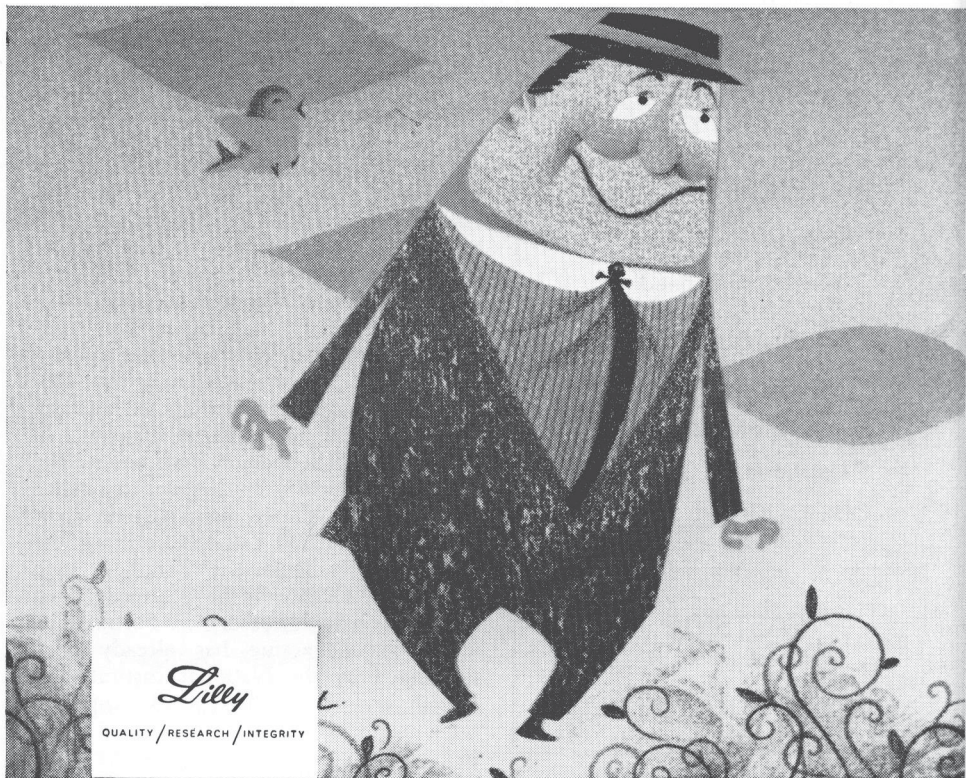

Lilly

QUALITY / RESEARCH / INTEGRITY

**a way of escape
from allergic effects of pollen**

CO-PYRONIL

(Pyrrobutamine Compound, Lilly)

— with minimal side-effects

This is the season when we all yearn for escape from everyday life, to "commune with nature." But, to the one allergic to pollen, this craving is usually easier to endure than the penalty of exposure to pollen.

Such a patient is grateful for the relief and protection provided by 'Co-Pyronil.' Frequently, only two or three pulvules daily afford maximal beneficial effects.

'Co-Pyronil' combines the complementary actions of a rapid-acting antihistaminic, a long-acting antihistaminic, and a sympathomimetic.

Supplied: Pulvules, pediatric pulvules, and suspension.

ELI LILLY AND COMPANY • INDIANAPOLIS 6, INDIANA, U. S. A.

758015

THE BULLETIN

OF THE

TULSA COUNTY MEDICAL SOCIETY

G. R. Russell, M.D., *President* Hugh Perry, M.D., *President-Elect*
James W. Kelley, M.D., *Vice-President* Walter E. Brown, M.D., *Sec.-Treasurer*
Jack Spears, *Executive Secretary*

Vol. 23

TULSA, OKLAHOMA, AUGUST, 1957

No. 8

MEDICAL SOCIETY NOW HAS 336 MEMBERS

**Tulsa County Ratio of Doctors to Population
Fixed at 1-to-1,024. Only 13 New Members
Admitted in Last Year.**

Membership in the Tulsa County Medical Society as of August 1, 1957, stood at 336, an increase of three over the same date a year ago.

The figure includes 310 members in full or part-time practice, 13 not in active practice, six life and honorary members not now residing in Tulsa County, three members on leave of absence for postgraduate training, one in military service, and three applicants for membership.

The Society now has a total of 307 dues paying members, 25 life and honorary members, three on postgraduate study status, and one in military service. None of the latter groups are required to pay membership dues.

It is estimated there are now 321 medical doctors in full or part-time practice in Tulsa County. This figure includes 310 Society members, three applicants for membership, and eight who are not members of the Tulsa County Medical Society. Of the eight non-members, five are colored physicians. None of the eight have ever made application for membership in the Tulsa County Medical Society.

Based the Tulsa Chamber of Commerce's population estimate of 330,000 persons for Tulsa County as a whole (as of January 1, 1957), a doctor-to-patient ratio of one per 1,024 may be computed. This figure is roughly the same as the minimum ratio of one per 1,000 persons of population advocated by the American Medical Association for maintenance of a desirable level of medical care.

An important factor affecting the doctor-to-patient ratio, however, is the amount of referred work from the surrounding area sent to Tulsa specialists. (Hillcrest Medical Center, for instance, reported patients from 47 Oklahoma counties during a recent year, as well as many others from Kansas, Arkansas and Texas). This has the effect of adding substantially to the patient load of many Tulsa doctors.

Officials of the Tulsa County Medical Society last month expressed the belief that most Tulsa County doctors are quite busy. The major exceptions are the newcomers to Tulsa, particularly in the surgical specialties. There is some problem of distribution of patients with certain leading physicians carrying an unusually heavy volume of practice, while other doctors could efficiently handle more patients.

A sizeable amount of medical care in Tulsa County is also being rendered by osteopaths, chiropractors and optometrists. A check of the latest Tulsa telephone directory indicates 84 osteopaths are in practice in Tulsa proper; the addition of those in the smaller towns of the County brings the total to over 100. The directory also lists 35 chiropractors, 36 optometrists (generally limited to refractions), and two naturopaths.

The number of medical doctors in Tulsa County has been roughly the same for the past four years. The membership of the Tulsa County Medical Society in 1954 stood at 328, in 1955 at 334, and in 1956 at 333.

General Surgery continues to be the most populated specialty with 48 doctors listing themselves in that classification. Internal Medicine ranks second with 40, followed in order by Obstetrics & Gynecology, 25; Pediatrics, 19; Anesthesiology, 17; Orthopedic Surgery, 11; Radiology, 11; Urology, 9; Eye, Ear, Nose and Throat, 9; Psychiatry, 8; Ophthalmology, 8; Neurosurgery, 5; Pathology, 5; Industrial Medicine (full-time), 5; Dermatology, 4; Plastic Surgery, 3; Public Health, 3; Proctology, 2; Thoracic Surgery, 2; Allergic Diseases, 2; Chest Diseases, 1; and Otolaryngology, 1. Three members fall into a miscellaneous category.

General practitioners number 72.

A number of physicians listed as general surgeons do a supplementary general practice, while a sizeable number of general practitioners do varying amounts of surgery. Certain general surgeons have special interests in other types of specialty surgery. In making the above computations, only broad classifications were used. Similarly, Internal Medicine has not been broken down into sub-specialties as Gastroscopy, Arthritic and Rheumatic Diseases, Chest Diseases, Cardiology, etc.

Of the major changes taking place during the last year, the most significant was the number of new members admitted to the Tulsa County Medical Society—13, the lowest since the close of World War II. New members admitted were Drs. Bernard E. Guenther, Robert K. Endres, John C. Kramer, Coleman H. Rosenberg, Konstantin H. Geocaris, Thomas C. Finn, Jr., Curtis N. Clifton, V. William Wood, William E. Van Pelt, John R. Scott, Theodore R. Wenger, Beryl D. Henwood, and Horace R. W. Vial. Three others have applications pending—Drs. Robert R. Rupp,

James K. Boyd, and Joseph T. Dilger.

Six physicians moved from Tulsa to other localities: Dr. D. L. Galindo, Dr. Hall Ketchum, Dr. Coleman H. Rosenberg, Dr. Thomas C. Finn, Jr., Dr. Lawrence A. Ratchford, and Dr. William D. Stovall, Jr. Dr. Bernard E. Guenther entered military service. Dr. Paul K. Heerwagen, Jr. of Collinsville entered upon a residency, while Dr. Herbert J. Forrest completed a residency and returned to Tulsa.

Death claimed seven physicians in the last twelve months. In active practice were Drs. C. L. Caldwell, L. C. Northrup, Walter B. Sanger and Albert W. Wallace; three retired doctors who passed away were Dr. Silas Murray, Dr. James H. Neal, Sr. and Dr. James W. Rogers.

Dr. William S. Crawford, Dr. M. C. Etherton, and Dr. Daniel M. MacDonald announced their retirement during the period under study.

The medical census quoted above does not include 23 interns and 16 residents at St. John's Hospital and Hillcrest Medical Center.

Nine colored doctors are now serving the negro community of Tulsa County, estimated at 24,000 persons.

TULSA PATHOLOGIST SPEAKS AT FOREIGN MEDICAL MEET

Dr. Leo Lowbeer, Director of Pathology at Hillcrest Medical Center, appeared on the program of the International Congress of Clinical Pathology at Brussels, Belgium, on July 18, 1957. His subject was "The Pathology of Brucellic Osteomyelitis."

Dr. Lowbeer also exhibited a display on chronic bone diseases reflecting his research in the field of undulant fever, one of the causes of such ailments.

He returned home July 28th after spending a week in Vienna, Austria, his birthplace, his first visit in nearly twenty years.

DR. M. V. STANLEY has temporarily closed his offices at 1335 East 15th Street, Tulsa, for an extended vacation at Ozark, Arkansas. He expects to return in about sixty days.

ROSTERS AVAILABLE

Separate copies of the roster of the Tulsa County Medical Society printed in this issue of *The Bulletin* are available upon request of the Executive Offices, B9 Medical Arts Building, Tulsa, telephone GI 7-8161.

OFFICIAL MEMBERSHIP ROSTER TULSA COUNTY MEDICAL SOCIETY

ACTIVE MEMBERS

Doctor	Address	Telephone
Adams, George M., 1547 S. Lewis (Anes).....		MA 6-6934
Akins, Jack O., 1102 Medical Arts Bldg. (Urol).....		LU 5-5646
Allen, Clifford W., Jr., 1635 E. 15th (Neurosurgery).....		CH 2-0401
Allison, Robert L., 1321 S. Main.....		LU 4-2481
Alston, William C., Jr., 811 Medical Arts Bldg. (Surg).....		DI 3-6663
Andelman, Sumner Yale, 320 Utica Square Medical Center (Int Med-Arth).....		RI 7-0173
Anderson, Robert L., Ranch Acres Medical Center, 3102 S. Harvard (Th Surg).....		RI 7-4428
Armstrong, O. C., 902 Medical Arts Bldg.....		GI 7-4388
Atchley, Roger Q., 507 Medical Arts Bldg. (Surg).....		CH 2-2239
Atkins, Paul N., 1011 Medical Arts Bldg.....		LU 3-5295
Atkins, Paul N., Jr., 210 Braniff Bldg. (Surg).....		LU 2-5159
Bailey, Byron L., 317 Utica Square Medical Center (Int Med).....		RI 2-5241
Barham, J. H., 311 Daniel Bldg.....		DI 3-9456
Bate, Charles J., 352½ N. Greenwood (Surg).....		LU 7-2887
Bennett, Howard A., 2010 S. Utica (Anes).....		RI 7-4288
Benton, Paul C., Children's Medical Center, 4900 S. Lewis (Child Psy).....		RI 7-7542
Benzing, William M., Jr., 302 Medical Arts Bldg. (Rad).....		LU 4-4738
Berg, Milton L., 1306 E. 35th.....		RI 7-7529
Bischoff, Paul A., Springer Clinic, 604 S. Cincinnati (Ob-Gyn).....		LU 7-6621
Also: 205 Utica Square Medical Center.....		LU 7-6621
Black, Harold J., 502 Medical Arts Bldg.....		GI 7-9332
Blankenship, John F., 6423 E. Archer.....		TE 8-0162
Blocksom, Berget H., 517 Medical Arts Bldg. (Urol).....		LU 4-1888
Boone, Wilmot B., 4117 S. 26th West Avenue.....		HI 6-6249
Boyd, Hugh L., 207 Braniff Bldg.....		CH 2-0228
Boyer, William F., Springer Clinic, 604 S. Cincinnati (Urol).....		LU 7-6621
Bradfield, Samuel J., 1547 S. Lewis (Surg).....		WE 9-1991
Brawner, Donald L., 406 Medical Arts Bldg. (Surg).....		LU 7-2022
Brighton, Charles E., Springer Clinic, 604 S. Cincinnati (Orth).....		LU 7-6621
Brooksmith, Henry A., Ranch Acres Medical Center, 3102 S. Harvard (Int Med).....		RI 2-9975
Brogden, James C., 801 Medical Arts Bldg. (Surg).....		CH 2-2516
Brown, Manuel, 1619 E. 15th (Allergy).....		LU 4-5552
Brown, Walter E., Glass-Nelson Clinic, 2020 S. Xanthus (Rad).....		RI 2-3341
Browne, Henry S., 615 Medical Arts Bldg. (Urol).....		CH 2-4515
Brumfield, Thomas J. 1044 N. Sheridan.....		TE 5-1509
Bryant, Roscoe C., 360 N. Frankfort Pl.....		GI 7-5351
Buchan, William H., 207 Braniff Bldg. (Surg).....		DI 3-7817
Bungardt, Alfred H., 1010 Medical Arts Bldg. (Orth).....		LU 4-1685
Burns, Dixon N., 306 Utica Square Medical Center (Ob-Gyn).....		RI 2-1303
Caauwe, Lloyd E., Carter Oil Company, 618 Nat'l Bank of Tulsa Bldg. (Ind).....		CH 2-6101
Capehart, John D., 814-A N. Osage Drive.....		LU 4-7767
Capehart, Maurice P., 1635 E. 15th (Neurosurgery).....		CH 2-0401
Capehart, Samuel A., 543 E. Apache.....		CH 2-7219
Carney, Andre B., Tulsa Clinic, 915 S. Cincinnati (Surg).....		GI 7-0177
Cash, Murray M., 1008 Medical Arts Bldg. (Path).....		DI 3-6004
Also: 207 Utica Square Medical Center.....		RI 2-6710
Childers, Emil M., 302 Utica Square Medical Center (Surg).....		RI 2-8854
Also: 201 E. Broadway, Sand Springs, Okla.....		CI 5-5100
Clements, Donald G., B-7 Medical Arts Bldg. (Rad).....		GI 7-1574
Clifton, Curtis N., 1448 N. Harvard.....		WE 9-5140
Cohen, Eugene S., 1101 Medical Arts Bldg. (Ob-Gyn).....		RI 7-7703
Also: 1239 E. 36th Pl.....		RI 7-7703
Cohenour, Howard M., 1104 Medical Arts Bldg. (Urol).....		DI 3-9922
Conrad, Betty L., Tulsa County Red Cross Blood Center, 602 S. Cheyenne (Hem).....		LU 4-4281

Doctor	Address	Telephone
Coots, W. Norvell,	333 N. Greenwood.....	CH 2-7509
Covington, Terrell, Jr.,	Ranch Acres Medical Center, 3102 S. Harvard (Int Med).....	RI 2-4946
Craig, Paul E.,	2732 E. 15th (Surg).....	WE 2-2238
Crane, Donald V.,	1116 Medical Arts Bldg. (Oph).....	GI 7-4189
Cronk, Gerald E.,	Glass-Nelson Clinic, 2020 S. Xanthus (Int Med).....	RI 2-3341
Cronk, Robert T.,	Glass-Nelson Clinic, 2020 S. Xanthus (Int Med).....	RI 2-3341
✓ Dague, John C.,	203 Utica Square Medical Center (Orth).....	RI 2-2416
Daily, Raymond E.,	Bixby, Okla.....	Bixby 63
Davis, Arthur H.,	710 Medical Arts Bldg. (EENT).....	CH 2-3045
Davis, Thomas H.,	Glass-Nelson Clinic, 2020 S. Xanthus (Surg).....	RI 2-3341
Dean, W. A.,	610 Medical Arts Bldg. (Ob-Gyn).....	DI 3-3900
Dillman, Robert E.,	209 Medical Arts Bldg. (Ob-Gyn).....	LU 7-2010
Dodd, Nevin W.,	American Airlines, Municipal Airport (Ind).....	TE 8-3361
Dolan, Gladys K.,	1707 E. 35th.....	RI 3-1122
Donovan, Mark H.,	300 Utica Square Medical Center (Ped).....	RI 2-6730
Eads, Charles H.,	1547 S. Lewis (Ob-Gyn).....	WE 9-5085
Echols, Raymond S.,	2010 South Utice (Anes).....	RI 7-4268
Eddington, Allen B.,	2570 S. Harvard.....	RI 2-7959
Edwards, D. L.,	311 Utica Square Medical Center (Oph).....	RI 2-3311
Endres, Robert K.,	Springer Clinic, 604 S. Cincinnati (Ped).....	LU 7-6621
Evans, Hugh J.,	215 Medical Arts Bldg. (EENT).....	CH 2-4268
Ewell, William C.,	1211 S. Harvard (Ob-Gyn).....	WE 9-9466
Fair, Thomas H.,	Springer Clinic, 604 S. Cincinnati (Int Med).....	LU 7-6621
First, Safety R.,	1011 Medical Arts Bldg. (Card).....	LU 4-7545
Flack, F. L.,	Ranch Acres Medical Center, 3102 S. Harvard (Surg).....	RI 2-3319
Flanigin, H. F., Jr.,	314 Medical Arts Bldg. (Neurosurgery).....	LU 5-9091
Ford, H. W.,	Tulsa Clinic, 915 S. Cincinnati (Int Med).....	GI 7-0177
Forrest, Herbert J.,	217 Medical Arts Bldg. (Plastic Surg).....	GI 7-4994
Forry, Willis W.,	Bixby, Okla.....	Bixby 44
Franklin, Onis,	112 N. Main, Broken Arrow, Okla.....	Broken Arrow 5021
Franklin, Samuel E.,	1619 E. 15th (Surg).....	LU 3-2108
Frieze, Harold W.,	Glass-Nelson Clinic, 2020 S. Xanthus.....	RI 2-3341
Fulcher, Joseph,	112 Utica Square Medical Center (Urol).....	RI 3-1378
Funk, Robert E.,	Ranch Acres Medical Center, 3102 S. Harvard (Int Med).....	RI 2-3319
Gaddis, John W.,	1530 S. Peoria (Int Med).....	GI 7-5978
Gaddis, N. C.,	1530 S. Peoria (Int Med).....	GI 7-5978
Garrett, D. L.,	701 Medical Arts Bldg. (Surg).....	DI 3-3185
Gentry, E. Lee,	908 Medical Arts Bldg.....	CH 2-8233
Geocaris, Konstantin H.,	1125 S. Troost (Psy).....	LU 4-1838
Goddard, Roy K., Jr.,	Skiatook, Okla.....	Skiatoc 96
Goen, Rayburne W.,	305 Braniff Bldg. (Int Med).....	LU 5-5559
Goldberg, Jed E.,	202 Utica Square Medical Center (Ob-Gyn).....	RI 7-7543
Goodman, Samuel,	603 Medical Arts Bldg. (Int Med).....	GI 7-3141
Gorrell, Ben F.,	1109 Medical Arts Bldg. (EENT).....	LU 3-5378
Graham, Hugh C.,	326 Utica Square Medical Center (Ped).....	RI 7-5013
Graham, Mary V.,	1306 E. 35th (Ped).....	RI 2-1171
Gray, John F., Jr.,	208 Utica Square Medical Center (Psy).....	RI 2-6016
✓ Gross, Worth M.,	212 Medical Arts Bldg. (Orth).....	CH 2-3412
Grubb, Robert D.,	1306 E. 35th (Int Med).....	RI 2-7331
Guild, Carl H., Jr.,	1547 S. Lewis (Anes).....	MA 6-6934
Hale, Arthur E.,	Glass-Nelson Clinic, 2020 S. Xanthus (Int Med).....	RI 2-3341
Haney, T. Paul,	Tulsa City-County Health Dept., 4616 E. 15th (PH).....	LU 4-2351
Hardman, Thomas J.,	107 Utica Square Medical Center (Surg).....	RI 2-6004
Hardy, Homer D., Jr.,	4116 S. 25th West Avenue.....	HI 6-7212
Hart, Marshall O.,	1228 S. Boulder.....	LU 2-5904
Hartig, Clemens M.,	309 Utica Square Medical Center (Surg).....	RI 7-1407
Hays, Luvern,	2447 E. 27th Pl. (Ped).....	RI 2-3788
Henderson, William N.,	6620 E. King (Ob-Gyn).....	TE 5-7797
Henley, Marvin D.,	911 Medical Arts Bldg. (EENT).....	CH 2-6358
Henry, Gifford H.,	Ranch Acres Medical Center, 3102 S. Harvard (Surg).....	RI 2-2793
Henwood, Beryl D.,	Tulsa Clinic, 915 S. Cincinnati.....	GI 7-0177
Hill, O. L.,	Tulsa Clinic, 915 S. Cincinnati.....	GI 7-0177
Holland, Charles D.,	115 S. First, Broken Arrow, Okla.....	Broken Arrow 8056

Doctor	Address	Telephone
Holland, William T.,	4926 E. 21st (Psy)	MA 6-6681
Hoover, Wilkie D.,	201 Pan-American Building (Surg)	LU 2-5143
Horowitz, Leon,	1916 S. Utica (Ped)	RI 2-2472
Hotz, Carl J.,	Springer Clinic, 604 S. Cincinnati (Surg)	LU 7-6621
Huber, Walter A.,	205 Medical Arts Bldg. (Oph)	LU 7-2416
Hudson, David V.,	Tulsa City-County Health Dept., 4616 E. 15th (Pub H)	LU 4-2351
Hudson, Margaret G.,	Tulsa City-County Health Dept., 4616 E. 15th (Pub H)	LU 4-2351
Humphrey, B. H.,	Sperry, Okla.	FI 2-7430
Hyatt, Emry G.,	Springer Clinic, 604 S. Cincinnati (Int Med)	LU 7-6621
Ihrig, H. Kenneth,	2010 S. Utica (Anes)	RI 7-4268
Imler, Robert L., Jr.,	107 Utica Square Medical Center (Neurosurgery)	RI 7-4785
Jacobs, William S.,	Ranch Acres Medical Center, 3102 S. Harvard (Int Med)	RI 2-2988
Johnson, E. O.,	209 Medical Arts Bldg. (Ob-Gyn)	LU 7-2010
Johnson, Maxwell A.,	517 Medical Arts Bldg. (Urol)	LU 3-5781
Johnson, R. Chadwick,	201 N. Lincoln, Sand Springs, Okla.	CI 5-1102
Johnson, Robert Hall,	Glass-Nelson Clinic, 2020 S. Xanthus (Orth)	RI 2-3341
Jones, Craig S.,	Tulsa Clinic, 915 S. Cincinnati (Int Med)	GI 7-0177
Kelley, James W.,	204 Utica Square Medical Center (Plastic Surg)	RI 2-5589
Kemmerly, H. P.,	1547 S. Lewis (Anes)	MA 6-6934
Kerekes, Ernest S.,	St. John's Hospital, 1923 S. Utica (Rad)	RI 3-3311
Also:	100 Utica Square Medical Center	RI 2-4728
Kishner, Leonard L.,	104 Utica Square Medical Center (Ped)	RI 3-1307
Kornblee, A. T.,	106 Utica Square Medical Center (Derm)	RI 7-5808
Kraft, James E.,	706 Medical Arts Bldg (Oph)	LU 4-3615
Kramer, Allen C.,	1547 S. Lewis	MA 6-4029
Kramer, John C.,	1547 S. Lewis (Ped)	MA 6-9453
Kriemeyer, George R.,	105 Utica Square Medical Center (Ped)	RI 2-5021
Larrabee, Walter S.,	411 Medical Arts Bldg. (Rad)	GI 7-3111
Layton, O. E.,	Collinsville, Okla.	Collinsville 193
Lee, J. K.,	Ranch Acres Medical Center, 3102 S. Harvard (Int Med)	RI 2-8190
Lee, Otis S.,	311 Utica Square Medical Center (Oph)	RI 2-3311
Leibovitz, Martin,	812 Medical Arts Bldg. (Thoracic Surg)	DI 3-8722
Lewis, Ceylon S., Jr.,	501 Medical Arts Bldg. (Int Med)	LU 4-2778
Lhevine, Dave B.,	B-7 Medical Arts Bldg. (Rad)	GI 7-1574
Lindstrom, W. Carl,	202 Utica Square Medical Center (Ob-Gyn)	RI 7-7548
Loney, William R. R.,	304 Medical Arts Bldg. (Ob-Gyn)	GI 7-9023
Lowbeer, Leo,	Hillcrest Medical Center, 1653 E. 12th (Path)	LU 4-1351
Lowe, James O.,	322 Thompson Bldg. (Surg)	CH 2-6462
Lubin, Emanuel N.,	416 Medical Arts Bldg. (Urol)	LU 4-0358
Lubin, Robert I.,	206 Utica Square Medical Center (Int Med)	RI 2-5529
Lucas, Vance,	509 Medical Arts Bldg. (Surg-Thoracic Surg)	LU 3-5513
Lusk, Earl M.,	Tulsa Clinic, 915 S. Cincinnati	GI 7-0177
Lyons, Mason R.,	6916 E. Admiral Pl.	TE 5-9722
Maddox, James T.,	Ranch Acres Medical Center, 3102 S. Harvard (Ob-Gyn)	RI 2-7321
Margolin, Berthe,	2739 E. 22nd (Anes)	RI 7-5433
Markland, James D.,	411 Medical Arts Bldg. (Allergy)	GI 7-3111
Martin, Ralph F.,	108 E. Broadway, Sand Springs, Okla.	CI 5-5660
Matt, John G.,	1106 Medical Arts Bldg. (Proc)	CH 2-1014
Mauritson, Donald F.,	St. John's Hospital, 1923 S. Utica (Rad)	RI 3-3311
Also:	100 Utica Square Medical Center	RI 2-4728
McDonald, John E.,	203 Utica Square Medical Center (Orth)	RI 2-2416
McDowell, Richard E.,	Perry Clinic, 222 E. 5th (Surg)	LU 5-5508
McGill, Ralph A.,	210 Utica Square Medical Center (Surg)	RI 2-2405
McGraw, Willard L.,	1332 S. Lewis	WE 9-3188
McShane, William R.,	215 Utica Square Medical Center (Ob-Gyn)	RI 7-0713
Meyers, William A.,	Tulsa County Medical Clinic, 602 S. Cheyenne	LU 4-4071
Michols, Raymond M.,	203 Utica Square Medical Center (Orth)	RI 2-2416
Miller, Elnora G.,	314 Braniff Bldg.	CH 2-8813
Miller, George H.,	406 Atlas Life Bldg. (Surg)	CH 2-6669
Miller, Loren V.,	Ranch Acres Medical Center, 3102 S. Harvard (Ped)	RI 2-9389
Mishler, Donald L.,	Springer Clinic, 604 S. Cincinnati (Plastic Surg)	LU 7-6621
Mitchell, Tom Hall,	Carter Oil Company, 618 Nat'l Bank of Tulsa Bldg. (Ind)	CH 2-6101

Doctor	Address	Telephone
Moore, Edward L., 325 Utica Square Medical Center (Surg).....		RI 3-1335
Moore, Matthew B., 322 Utica Square Medical Center (Ob-Gyn).....		RI 7-0546
Morgan, Carl C., 2010 S. Utica (Anes).....		RI 7-4268
Morgan, William L., 1547 S. Lewis (Anes).....		MA 6-6934
Mount, Houston F., Ranch Acres Medical Center, 3102 S. Harvard (Ob-Gyn).....		RI 2-7321
Mulmed, Earl I., 323 Utica Square Medical Center (Int Med).....		RI 2-1931
Munding, Linus A., 328 Utica Square Medical Center.....		RI 7-1900
Nathan, Robert E., 603 Medical Arts Bldg. (Int Med).....		GI 7-3141
Neal, James H., Jr., 4926 E. 21st (Surg).....		WE 2-1210
Nelson, Frank J., Glass-Nelson Clinic, 2020 S. Xanthus (Int Med).....		RI 2-3341
Nelson, Iron H., 1107 Medical Arts Bldg.....		GI 7-1835
Also: 316 Utica Square Medical Center.....		RI 7-0596
Nelson, Marque O., 510 Medical Arts Bldg. (Derm).....		CH 7-3532
Nelson, Robert A., 801 Medical Arts Bldg. (Int Med).....		CH 2-8888
Newlin, W. H., 109 E. Commercial, Broken Arrow, Okla.....	Broken Arrow	Arrow 264
Newman, Dale E., 609 Medical Arts Bldg. (Surg).....		CH 2-9883
Nicholas, Hugh B., 1918 N. Oxford.....		TE 8-3721
Nienhuis, Lester I., 107 Utica Square Medical Center (Surg).....		RI 2-6004
Northrup, Robert A., 1307 S. Main (Ob-Gyn).....		DI 3-0151
O'Meilia, William J., 305 Braniff Bldg. (Int Med).....		LU 5-5559
Orr, Herbert S., 1645 E. 15th.....		LU 5-8135
Osher, William J., 608 Medical Arts Bldg. (Int Med).....		GI 7-9025
Ozment, Thomas L., Springer Clinic, 604 S. Cincinnati (Oph).....		LU 7-6621
Palik, Emil E., St. John's Hospital, 1923 S. Utica (Path).....		RI 7-6207
Also: 316 Utica Square Medical Center.....		RI 7-0596
Park, Felix R., 401 Medical Arts Bldg. (Int Med).....		CH 2-9589
Parmenter, Derric C., 1204 S. Cheyenne.....		CH 2-1053
Pascucci, Lucien M., St. John's Hospital, 1923 S. Utica (Rad).....		RI 3-3311
Also: 100 Utica Square Medical Center.....		RI 2-4728
Pavy, Chester A., 801 Medical Arts Bldg. (EENT).....		GI 7-3207
Peden, James C., 612 Medical Arts Bldg.....		CH 2-9018
Perry, Fred J., 214 Braniff Bldg.....		GI 7-1472
Perry, Hugh, Perry Clinic, 222 E. 5th (Surg).....		LU 5-5508
Perry, John C., 808 Medical Arts Bldg. (Surg).....		CH 2-7622
Perry, William B., 124½ N. Greenwood.....		CH 2-9003
Perryman, Robert G., Glass-Nelson Clinic, 2020 S. Xanthus (Surg).....		RI 2-3341
Peters, James C., Tulsa Clinic, 915 S. Cincinnati (Int Med).....		GI 7-0177
Peters, Myra A., 1006 Medical Arts Bldg. (Orth).....		GI 7-8883
Pollack, Simon, 103 Utica Square Medical Center (Rad).....		RI 2-4955
Porter, Horace H., 2570 S. Harvard.....		RI 2-7649
Pratt, William C., Springer Clinic, 604 S. Cincinnati (Surg).....		LU 7-6621
Ray, Raymond G., 3015 E. 15th.....		WE 9-6397
Reese, Killis C., 321 Utica Square Medical Center (Ped).....		RI 2-2447
Rhine, J. Richard, 6336 E. Admiral Pl.....		TE 5-3737
Richardson, Jack L., 1916 S. Utica (Orth).....		RI 2-2419
Riley, Nolan C., Douglas Aircraft Company, 2000 N. Memorial Drive.....		TE 6-1616
Roberts, T. R., 217 Wright Bldg.....		LU 7-2833
Rubin, H. J., 1916 S. Utica (Ped).....		RI 2-2472
Ruprecht, Homer A., Springer Clinic, 604 S. Cincinnati (Int Med).....		LU 7-6621
Russell, G. R., Springer Clinic, 604 S. Cincinnati (Ped).....		LU 7-6621
Also: 205 Utica Square Medical Center.....		LU 7-6621
Salamy, Joseph, 2523 E. 11th.....		WE 9-9670
Schreck, Philip M., 202 Medical Arts Bldg. (Int Med).....		DI 3-3537
Scimeca, William B., Ranch Acres Medical Center, 3102 S. Harvard (Surg).....		RI 2-7242
Scott, John R., Carter Oil Company, 618 Nat'l Bank of Tulsa Bldg. (Ind).....		CH 2-6101
Searle, Maurice J., 512 Medical Arts Bldg. (Ped).....		LU 7-2901
Sethney, Walter F., 2828 E. 15th (Ped).....		WE 9-3987
Shackelford, Paul O., 615 Medical Arts Bldg. (Derm).....		CH 2-4872
Shapard, Edwin R., 304 Medical Arts Bldg. (Ob-Gyn).....		GI 7-9023
Shapiro, David, 1129 E. 15th.....		CH 2-0178
Shepard, R. M., 306 Medical Arts Bldg. (Chest Diseases).....		GI 7-1821
Shepard, Robert M., Jr., 701 Medical Arts Bldg. (Surg).....		DI 3-3185
Shepard, S. Charlton, 314 Utica Square Medical Center (Int Med).....		RI 2-6559
Sherwood, R. G., 14 Court Arcade Bldg. (Ob-Gyn).....		DI 3-9849

Doctor	Address	Telephone
Shipp, J. D.,	708 Medical Arts Bldg. (Proc)	GI 7-5670
Showman, W. A.,	408 Medical Arts Bldg. (Derm)	DI 3-7789
Sinclair, Franklin D.,	306 Utica Square Medical Center (Ob-Gyn)	RI 2-1063
Sippel, Mary Edna,	308 Utica Square Medical Center	RI 2-7378
Sisler, Wade,	Mercy Hospital, 807 S. Elgin (Orth)	LU 4-4123
Smith, Earl E., Jr.,	Skiatook, Okla.	Skiatook 408
Smith, James C., Jr.,	4926 E. 21st	WE 9-4763
Smith, Ruric N.,	1017 Medical Arts Bldg. (EENT)	DI 3-3208
Smith, Wendell L.,	Ranch Acres Medical Center, 3102 S. Harvard	RI 7-1397
Smith, William Orlando,	327 Utica Square Medical Center (EENT)	RI 2-2443
Spann, Joe L.,	210 Utica Square Medical Center (Surg)	RI 2-2405
Spann, Logan A.,	201 Braniff Building (Surg)	CH 2-0216
Spencer, Hugh B.,	2828 E. 15th (Ped)	WE 9-3987
Spencer, Robert W.,	312 Medical Arts Bldg. (Oph)	LU 3-2019
Springer, M. P.,	118 E. 6th	DI 3-6049
Stanley, M. V.,	1335 E. 15th	LU 4-6141
Steel, Marcella R.,	Springer Clinic, 604 S. Cincinnati (Anes)	LU 7-6621
Steele, Byron W., Jr.,	325 Utica Square Medical Center (Surg)	RI 3-1335
Stewart, H. B.,	2010 S. Utica (Anes)	RI 7-4268
Stokes, E. Malcolm,	1415 E. 15th (Ob-Gyn)	GI 7-8657
Stowell, Averill,	1151 S. Peoria (Neurosurgery)	LU 7-2161
Strong, Paul T.,	Glass-Nelson Clinic, 2020 S. Xanthus (Int Med)	DI 2-3341
Stuard, Charles G.,	217 Utica Square Medical Center (Oph)	RI 7-0289
Stuart, Frank A.,	203 Utica Square Medical Center (Orth)	RI 2-2416
Stuart, Leon H.,	411 Medical Arts Bldg. (Rad)	LU 4-5348
Stuart, Royal E.,	211 Utica Square Medical Center (Oto)	RI 7-6406
Summers, Clarence S.,	610 Daniel Bldg.	DI 3-9011
Sundgren, Vincel,	Springer Clinic, 604 S. Cincinnati (Int Med)	LU 7-6621
Swanson, Karl F.,	Springer Clinic, 604 S. Cincinnati (Urol)	LU 7-6621
Taylor, Thomas W.,	Tulsa Clinic, 915 S. Cincinnati	GI 7-0177
Thomas, Harlan,	902 Medical Arts Bldg.	LU 4-7925
Thomas, William F., Jr.,	215 Utica Square Medical Center (Ob-Gyn)	RI 7-0694
Thompson, C. Thomas,	Ranch Acres Medical Center, 3102 S. Harvard (Surg)	RI 2-8838
Thompson, James B.,	316 Medical Arts Bldg. (Surg)	DI 3-3318
Thompson, Lawrence E., Jr.,	1044 N. Sheridan	TE 5-8475
Throne, Bert E.,	1321 S. Main (Ob-Gyn)	LU 4-2481
Tompkins, Robert G.,	814 Medical Arts Bldg. (Int Med)	GI 7-4022
Turnbow, William R.,	3015 E. 15th	WE 9-6397
Turnbull, Theodore,	Perry Clinic, 222 E. 5th (Int Med)	LU 5-5508
Turner, Samuel R.,	1547 S. Lewis (Anes)	MA 6-6934
Turner, Tom R.,	Springer Clinic, 604 S. Cincinnati (Psy)	LU 7-6621
Tyler, Joe E.,	Springer Clinic, 604 S. Cincinnati (Psy)	LU 7-6621
Underwood, David J.,	201 Utica Square Medical Center (Ped)	RI 2-6274
Underwood, F. L.,	506 Medical Arts Bldg.	LU 3-5514
Ungerman, Arnold H.,	404 Medical Arts Bldg. (Psy)	CH 2-3151
Ungerman, Milford S.,	404 Medical Arts Bldg. (Psy)	CH 2-3151
Vammen, Adolph N.,	214 Utica Square Medical Center (Ob-Gyn)	RI 3-1821
Van Pelt, William E.,	1619 E. 15th	LU 3-2108
Vial, Horace R. W.,	614 E. 46th Street North	FI 5-0243
Wadsworth, R. M.,	1445 S. Quaker (Ped)	DI 3-4300
Walker, Dean C.,	Springer Clinic, 604 S. Cincinnati (Int Med)	LU 7-6621
Walker, William A.,	1215 S. Utica	WE 9-1259
Also: Douglas Aircraft Company,	2000 N. Memorial Dr.	TE 6-1616
Wappler, Frank A.,	2010 S. Utica (Anes)	RI 7-4268
Ward, Benjamin W.,	1916 S. Utica (Surg)	RI 2-4381
Waters, William A.,	6622 E. King	TE 8-7186
Wenger, Theodore R.,	2010 S. Utica (Anes)	RI 7-4268
White, Eric M.,	1001 Medical Arts Bldg.	GI 7-3552
White, Harold A.,	701 Medical Arts Bldg. (Surg)	DI 3-3185
White, James W.,	Ranch Acres Medical Center, 3102 S. Harvard (Ped)	RI 2-4672
White, N. Stuart,	1001 Medical Arts Bldg. (Surg)	DI 3-1181
Wilbanks, Charles E.,	727 N. Lewis	WE 9-9386
Wiley, A. Ray,	812 Medical Arts Bldg. (Surg)	DI 3-0202
Williams, Richard G.,	1645 E. 15th	LU 5-8135

Doctor	Address	Telephone
Williams, Theodore S., 210 Medical Arts Bldg.....		DI 3-8443
Wilner, Sol, B-7 Medical Arts Bldg. (Rad).....		GI 7-1574
Witcher, Robert B., 909 Medical Arts Bldg.....		CH 2-4673
Wood, V. William, Springer Clinic, 604 S. Cincinnati (Int Med).....		LU 7-6621
Woodson, Fred E., 908 Medical Arts Bldg. (Anes).....		CH 2-8233
Wolff, Eugene G., 2010 S. Utica (Anes).....		RI 7-4268
Yandell, Hays R., Glass-Nelson Clinic, 2020 S. Xanthus (Surg).....		RI 2-3341

LIFE AND HONORARY MEMBERS

Brookshire, J. E., 312 Ritz Building.....		LU 3-5094
Calhoun, Charles E., 501 N. Lincoln, Sand Springs, Okla.....		CI 5-5400
Childs, James W., 1616 S. Madison.....		LU 3-5420
Cook, W. Albert, The Mayo, 115 W. 5th.....		DI 3-0003
Coulter, Thomas B., 1346 S. Norfolk.....		CH 2-6825
Crawford, William S., Owasso, Oklahoma.....	Claremore 1290-J-1	
Davis, George M., Sr., Bixby, Okla.....		
Etherton, Monte C., 1301 N. Central, Monett, Missouri.....		
Glass, Fred A., Glass-Nelson Clinic, 2020 S. Xanthus.....		RI 2-3341
Gorrell, John F., 1109 Medical Arts Bldg.....		LU 3-5378
Grosshart, Paul L., 2203 E. 24th.....		RI 2-0562
Henderson, Finis W., Dunedin, Florida.....		
Hoke, Clarence C., 1615 Ames Street, Winfield, Kansas.....		
LeMaster, D. W., Wayne, Okla.....		
Lynch, Thomas J., 2132 E. 24th.....		RI 7-4172
MacDonald, Daniel M., 7740 S. W. Northshire, Portland, Oregon.....		
Murdock, Harry Dale, 1011 Medical Arts Bldg.....		DI 3-6915
Nelson, F. L., 2303 E. 3rd.....		DI 3-7873
Nesbitt, P. P., 1565 Swan Drive.....		DI 3-1730
Perry, Daniel L., Perry Clinic, 222 E. 5th.....		LU 5-5508
Pigford, R. C., 2427 E. 26th.....		RI 7-5568
Reynolds, Ernest W., 1307 S. Main.....		GI 7-4877
Reynolds, J. L., Orpheum Building.....		LU 3-5659
Rhodes, Robert E. Lee, 2220 S. St. Louis.....		RI 2-2787
Smith, Delbert O., Springer Clinic, 604 S. Cincinnati.....		LU 7-6621
Trainer, William J., 326 Virginia Circle, Wilmington, Ohio.....		

MEMBERS IN MILITARY SERVICE

Guenther, Bernard E., 19 Main Street, Wilkes-Barre, Pennsylvania.....		
---	--	--

MEMBERS ON POSTGRADUATE STUDY LEAVE

Heerwagen, Paul K., Jr., Hillcrest Medical Center, 1653 East 12th.....		LU 4-1351
Ledbetter, Marion K., 2331 Goldsmith Street, Houston, Texas.....		
Stokes, Lowell L., 8238 Sycamore Place, New Orleans, Louisiana.....		

APPLICATIONS PENDING, AUGUST 1, 1957

Boyd, James K., 320 Court Arcade Building (Path).....		GI 7-9221
Dilger, Joseph T., 302 Utica Square Medical Center (Surg).....		RI 2-8854
Rupp, Robert Ray, 201 Broadway, Sand Springs, Oklahoma.....		CI 5-5100

KEY TO ABBREVIATIONS

For purposes of information physicians who practice a major specialty are so indicated in this roster. This does not necessarily mean that the physician named limits himself exclusively to that specialty. The abbreviations used are as follows:

Anes—Anesthesiology	Ind—Industrial Medicine	Psy—Psychiatry
Arth—Arthritic Diseases	Int Med—Internal Medicine	Ped—Pediatrics
Card—Cardiology	Ob—Obstetrics	Proc—Proctology
Derm—Dermatology	Oph—Ophthalmology	Pub H—Public Health
EENT—Eye, Ear, Nose and Throat	Orth—Orthopedics	Rad—Radiology
Gyn—Gynecology	Oto—Otolaryngology	Surg—Surgery
Hem—Hematology	Path—Pathology	Th—Thoracic Surgery
		Urol—Urology

TULSA MEDICAL DIRECTORY

TULSA COUNTY MEDICAL SOCIETY

Executive Offices: B-9 Medical Arts Building, Tulsa. Telephone GI 7-8161. Mr. Jack Spears, Executive Secretary. Officers: Dr. G. R. Russell, President; Dr. Hugh Perry, President-Elect; Dr. James W. Kelley, Vice-President; Dr. Walter E. Brown, Secretary-Treasurer. Trustees: Dr. Marshall O. Hart, Dr. R. M. Wadsworth, Dr. Frank J. Nelson, Dr. Earl M. Lusk, and Dr. Wilkie D. Hoover. Board of Censors: Dr. Felix R. Park, Chairman, Dr. Gifford H. Henry, and Dr. Robert M. Shepard, Jr. Hours: Monday through Friday, 8:30 A.M.-5:00 P.M.; Saturday, 8:30 A.M.-1:00 P.M.

Medical Library: 1203 Medical Arts Building, Tulsa. Telephone GI 7-1461. Miss Irma A. Beehler, Librarian. Hours: Monday through Friday, 9:00 A.M.-5:00 P.M.; Saturday, 9:00 A.M.-1:00 P.M.; Tuesday Evenings, 6:00 P.M.-9:00 P.M., except June, July and August.

Medical Credit Bureau: B-9 Medical Arts Building, Tulsa. Telephone DI 3-6331. Mrs. Zelma Fink, Manager.

Meetings: 2nd Monday of each month, unless otherwise announced, except June, July and August. Time, 8:00 P.M. Place, Auditorium, Blue Cross-Blue Shield Building, 1215 South Boulder.

OKLAHOMA STATE MEDICAL ASSOCIATION

Executive Offices: 601 N. W. Expressway, Oklahoma City. Telephone VI 2-3361. Address all correspondence to: P. O. Box 9696, Shartel Station, Oklahoma City. Mr. R. H. (Dick) Graham, Executive Secretary. Mr. Don Blair, Associate Executive Secretary. Officers: Dr. John F. Burton, President, Oklahoma City; Dr. E. C. Mohler, President-Elect, Ponca City; Dr. A. S. Johnson, Vice-President, El Reno; Dr. Johnny A. Blue, Secretary-Treasurer, Oklahoma City.

The Journal: 601 N. W. Expressway, Oklahoma City. Telephone VI 2-3361. Address all correspondence to: P. O. Box 9696, Shartel Station, Oklahoma City. Dr. Ben H. Nicholson, Chairman, Oklahoma City; Dr. E. Eugene Rice, Shawnee; and Dr. John G. Matt, Tulsa. Editorial Assistant, Mrs. William L. Cason.

AMERICAN MEDICAL ASSOCIATION

Executive Offices: 535 North Dearborn, Chicago, Illinois. Telephone WH 4-1500. Dr. George F. Lull, Secretary and General Manager.

Washington Office: 1523 L Street, N. W., Washington, D. C. Telephone ST 3-8155. Dr. Thomas H. Alphin, Director.

TULSA HOSPITALS

Byrne Memorial Hospital. 1321 South Peoria, Tulsa. Telephone CH 2-4414. Mrs. B. L. Byrne, Owner. Dr. Marshall O. Hart, Chief of Staff.

Children's Medical Center. 4900 South Lewis, Tulsa. Telephone RI 7-7542. Mrs. Zoe Bogan, Administrative Assistant. Dr. Alfred H. Bungardt, Chief of Staff. Dr. James W. Kelley, Chief of Staff-Elect.

Hillcrest Medical Center. 1653 East 12th, Tulsa. Telephone LU 4-1351. Mr. Bryce Twitty, Administrator. Mr. James Harvey, Assistant Administrator. Dr. A. B. Carney, Chief of Staff. Polio Division: 1615 East 12th, Tulsa. Telephone LU 4-1351. Psychiatric Clinic: 1125 South Troost, Tulsa. Telephone LU 4-1868. Dr. Konstantin H. Geocaris, Director.

Mercy Hospital. 807 South Elgin, Tulsa. Telephone LU 4-4123. Dr. Wade Sisler, Owner.

Moton Memorial Hospital. 603 East Pine, Tulsa. Telephone GI 7-4951. Mr. J. T. A. West, Administrator. Dr. J. Houston Burt, Chief of Staff.

St. John's Hospital. 1923 South Utica, Tulsa. Telephone RI 3-3311. Sister M. Magdalen, Administrator. Mr. Ken Wallace, Assistant Administrator. Dr. Charles G. Stuard, President of Staff. Dr. Hays R. Yandell, President-Elect of Staff.

HEALTH AND MEDICAL ORGANIZATIONS

Alcoholics Anonymous. 1836 South Baltimore, Tulsa. Telephone GI 7-8679.

American Cancer Society, Oklahoma Division. 937 Commerce Exchange Building, Oklahoma City. Telephone RE 9-2659. Mr. Clark Sudduth, Executive Director.

Arthritis and Rheumatism Foundation, Eastern Oklahoma Chapter. 808 South Peoria, Tulsa. Telephone LU 4-4238.

American Red Cross, Tulsa County Chapter. 602 South Cheyenne, Tulsa. Telephone LU 4-4281. Mr. Dale T. Bartlett, Chapter Manager.

Blue Cross-Blue Shield Plans of Oklahoma. 1215 South Boulder, Tulsa. Telephone LU 5-9141. Mr. N. D. Helland, Executive Director. Mr. W. R. Bethel, General Manager. Mr. Carl E. Behle, Professional Relations Director.

Cerebral Palsy Association of Tulsa. 4900 South Lewis, Tulsa. Telephone RI 7-7542.

Child Welfare Service. 602 South Cheyenne, Tulsa. Telephone CH 2-0429.

Dairy Council of Tulsa. 312 Wright Building, Tulsa. Telephone GI 7-8280. Miss Esther Musil, Director.

Family and Children's Service. 602 South Cheyenne, Tulsa. Telephone DI 3-7171. Mr. Louis R. Turcotte, Director.

Multiple Sclerosis Society of Tulsa. 808 South Peoria, Tulsa. Telephone LU 4-4238.

Muscular Dystrophy Association. 6913 East Newton Place, Tulsa. Telephone TE 5-7271.

National Foundation for Infantile Paralysis. 1628 South Boulder, Tulsa. Telephone CH 2-0533. Mrs. Vivian Riggs, Executive Secretary.

Oklahoma Commission for Crippled Children. 1242 East 5th Place, Tulsa. Mrs. Rue B. Witt, Executive Secretary.

Oklahoma Medical Research Foundation. 825 N. E. 13th Street, Oklahoma City. Telephone CE 2-9527. Mr. Hugh G. Payne, General Manager. Dr. Leonard P. Eliel, Research Director.

Oklahoma State Board of Medical Examiners. 813 Braniff Building, Oklahoma City. Telephone RE 6-6815. Dr. E. F. Lester, Secretary. Mrs. Lucy Haidek, Office Secretary. Address all communications concerning medical licensure to this office.

Oklahoma State Heart Association. 825 N. E. 13th Street, Oklahoma City. Telephone CE 2-4947. Miss Maxine Turner, Executive Director.

Oklahoma State Health Department. 3400 North Eastern, Oklahoma City. Telephone GA 7-2421. Dr. Grady F. Mathews, Commissioner.

Planned Parenthood Association. 1653 East 12th, Tulsa. Telephone LU 4-2124.

Poison Information Center. University of Oklahoma School of Medicine, 800 N. E. 13th Street, Oklahoma City. Telephone RE 6-1511, Extension 355. Dr. H. A. Shoemaker, Director.

St. John's Tumor Clinic. 1923 South Utica, Tulsa. Telephone RI 7-6130. Mrs. Mary Aldritt, Medical Social Worker. Dr. Ralph A. McGill, Director.

Salvation Army Home and Hospital. 7802 West 7th Street, Tulsa. Telephone CI 5-1827. Mrs. Mary A. Pearce, Superintendent.

Tulsa Academy of General Practice. 902 Medical Arts Building, Tulsa. Telephone LU 4-7925. Dr. Wendell L. Smith, President. Dr. Harlan Thomas, Secretary-Treasurer.

Tulsa Association for the Blind. 5410 East Admiral, Tulsa. Telephone TE 5-0555.

Tulsa Chamber of Commerce, 616 South Boston, Tulsa. Telephone LU 5-1201. Dr. A. B. Carney, Chairman, Public Health Committee.

Tulsa Child Guidance Clinic. 4900 South Lewis, Tulsa. Telephone RI 7-7542. Dr. Paul C. Benton, Director.

Tulsa City-County Health Department. 4616 East 15th Street, Tulsa. Telephone LU 4-2351. Dr. T. Paul Haney, Superintendent.

Tulsa City Schools Health Department. 410 South Cincinnati, Tulsa. Telephone LU 4-6141. Dr. Marcella R. Steel, Superintendent.

Tulsa Community Chest. 602 South Cheyenne, Tulsa. Telephone DI 3-7171. Mr. Leonard Swoverland, Executive Director.

Tulsa Council of Social Agencies. 602 South Cheyenne, Tulsa. Telephone DI 3-7171. Mr. Nicholas Novak, Executive Secretary. Health Division: Mrs. Lois Rodgers, Executive Secretary.

Tulsa County Association for Mental Health. 808 South Peoria, Tulsa. Telephone LU 4-4238.

Tulsa Council for Mentally Retarded Children. 4900 South Lewis Road, Tulsa. Telephone RI 7-7542.

Tulsa County Heart Association. 808 South Peoria, Tulsa. Telephone LU 4-4238. Mrs. Odessa Winters, Executive Director. Miss Marian Lynch, Health Education Secretary. Dr. William S. Jacobs, President.

Tulsa County Medical Clinic. 602 South Cheyenne, Tulsa. Telephone LU 4-0471. Dr. William A. Meyers, County Physician and Medical Director.

Tulsa County Red Cross Blood Center. 602 South Cheyenne, Tulsa. Telephone LU 4-4281. Dr. Betty L. Conrad, Medical Director. Mr. Robert S. Meredith, Administrator.

Tulsa Obstetrical and Gynecological Society. 3102 South Harvard, Tulsa. Telephone RI 2-7321. Dr. Robert E. Dillman, President. Dr. James T. Maddox, Secretary-Treasurer.

Tulsa County Public Health Association. 808 South Peoria, Tulsa. Telephone LU 4-4238. Mrs. Odessa Winters, Executive Secretary.

University of Oklahoma School of Medicine. 800 N. E. 13th Street, Oklahoma City. Telephone RE 6-1511. Dr. Mark E. Everett, Dean.

Variety Club Health Center. 538 East Oklahoma, Tulsa. Telephone CH 2-9651.

Vocational Rehabilitation Service. 1242 East 5th Place, Tulsa. Telephone CH 2-7209. Mr. Bentley Baines, District Supervisor. Mr. Pat Eidschun, Counselor.

PICK THE PIPERIDOL BEST FOR YOUR PATIENT



for pain \rightleftharpoons spasm
of the upper G.I. tract

capsule

DACTIL®

Brand of Piperidolate HCl

visceral eutonic
relieves gastroduodenal
and biliary pain \rightleftharpoons spasm
—usually in 10 minutes

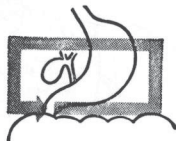

for peptic ulcer

tablet

PIPTAL®

Brand of Pipenzolate
Methylbromide

cholinolytic
normalizes motility
and secretion; prolongs
remissions, curbs
recurrences



for generalized
G.I. disorders

tablet

TRIDAL®

(DACTIL + PIPTAL—in one tablet)

rapid, prolonged relief
throughout
the G.I. tract

L LAKESIDE

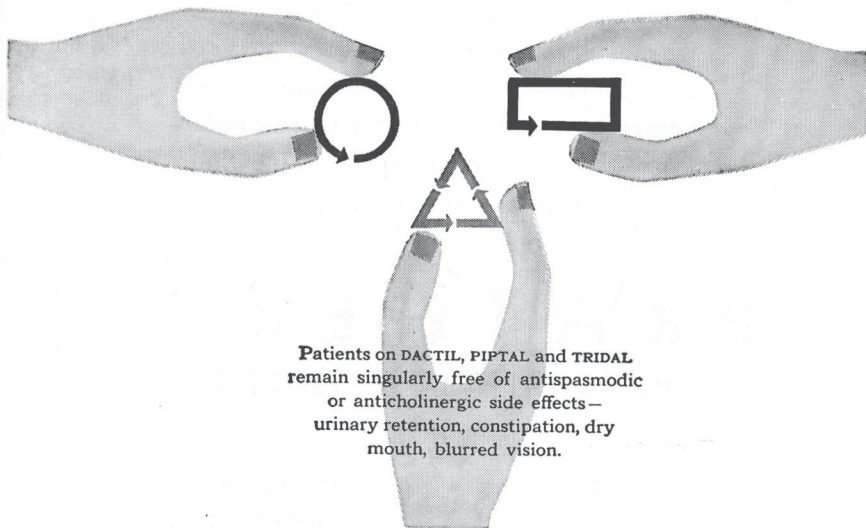

Patients on DACTIL, PIPTAL and TRIDAL
remain singularly free of antispasmodic
or anticholinergic side effects—
urinary retention, constipation, dry
mouth, blurred vision.

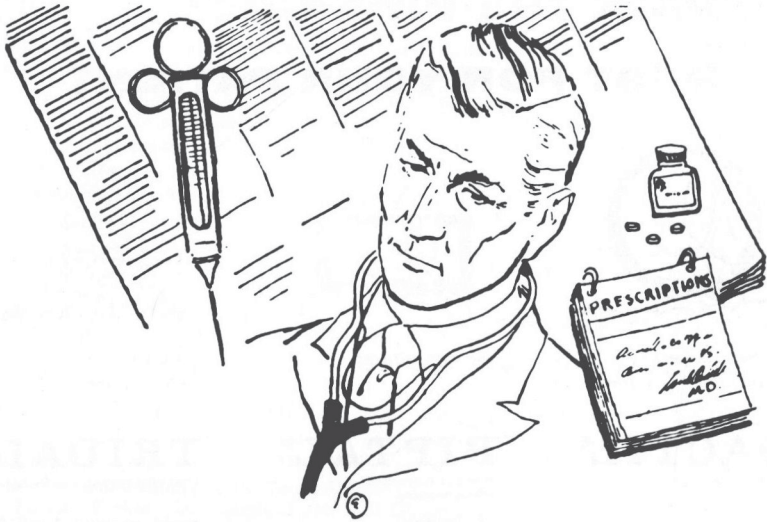

Professional Responsibility

Just as you meet your responsibility to the patient, treating him for a myriad of ills with the latest in medical techniques, so we meet our responsibility—both to doctor and patient—with a careful and experienced compounding of your prescriptions. Our modern stock of drugs assures the finest in prescription service.

P R A T H E R ' S

PREScription SHOPS

Downtown

**MEDICAL ARTS
BUILDING
GI 7-0121**

East Side

**DRIVE-IN SHOP
3008 EAST 15TH
WE 9-5411**



POSTGRADUATE SYMPOSIUM SCHEDULED AT McALESTER

Dr. David C. Humphrey, prominent internist associated with the Cleveland Clinic Foundation, Cleveland, Ohio, will be the principal guest speaker at the Third Annual Southeastern Oklahoma Clinical Symposium at McAlester, Oklahoma, August 10-11, 1957.

The two-day postgraduate study course, sponsored by the McAlester Clinic Foundation in cooperation with the University of Oklahoma School of Medicine, will also feature the following guest speakers:

Dr. John F. Burton, plastic surgeon and President of the Oklahoma State Medical Association, Oklahoma City.

Dr. Adolph N. Vammen, obstetrician and gynecologist, Tulsa.

Dr. Thomas S. Gafford, pathologist, Muskogee.

Dr. J. Raymond Stacy, orthopedic surgeon, Oklahoma City.

Dr. Louis J. West, psychiatrist, Oklahoma City.

Dr. Edmond H. Kalmon, radiologist, Oklahoma City.

Dr. John A. Schilling, surgeon, Oklahoma City.

A special guest will be Judge Andrew J. Wilcoxon, District Judge, Muskogee, Oklahoma, who will participate in a panel on medico-legal problems.

The Symposium is open to all medical doctors and has been approved for ten hours credit in Category One by the American Academy of General Practice. There is no registration fee. Dinner at the Dinner Dance of Saturday evening, August 10, at McAlester Country Club will be \$2.50 per person, which will be the only charge.

The program features scientific papers, panel discussions, technical exhibits, social hour and dinner dance, motion pictures, a golf tournament, and a special program for visiting wives and daughters.

A complete program and hotel reservations are available by writing Mr. Charles A. Miller, Business Manager, McAlester Clinic, 3rd & Seminole, McAlester, Oklahoma.

The program is as follows:

Saturday, August 10, 1957

9:00 A.M. Registration, Aldridge Hotel.

9:30 A.M. Address of Welcome, Dr. L. S. Willour.

9:35 A.M. "Biceptal Tendonitis of the Shoulder." Dr. J. Raymond Stacy, Oklahoma City.

10:05 A.M. "Extra-Uterine Pregnancy." Dr. Adolph N. Vammen, Tulsa.

10:35 A.M. Coffee break.

10:50 A.M. Topic to be announced. Dr. David C. Humphrey, Cleveland, Ohio.

11:25 A.M. Topic to be announced. Dr. John A. Schilling, Oklahoma City.

12:00 Noon. Lunch.

1:30 P.M. "Radiologic Diagnosis of Small Bowel Lesions." Dr. E. H. Kalmon, Oklahoma City.

2:00 P.M. Panel: "Evaluation of Diagnostic Aids." Speakers: David C. Humphrey, Cleveland, Ohio; Dr. Tom S. Gafford, Muskogee; and Drs. E. H. Kalmon and John A. Schilling, Oklahoma City.

3:15 P.M. Coffee break.

3:30 P.M. "A Positive Approach to Chronic Alcoholism." Dr. Louis A. West, Oklahoma City.

4:00 P.M. Panel: "Medical-Legal Problems." Speakers: Judge Andrew J. Wilcoxon, Muskogee; and Drs. E. H. Kalmon, Louis A. West, and J. Raymond Stacy, Oklahoma City.

7:00 P.M. Social Hour, McAlester Country Club (courtesy Pfizer Laboratories), followed by Dinner Dance.

Sunday, August 11, 1957

9:00 A.M. Coffee Hour, McAlester Clinic.

10:00 A.M. Medical and Surgical Motion Pictures.

1:20 P.M. Topic to be announced. Dr. John F. Burton, Oklahoma City.

1:50 P.M. "Coronary Heart Disease." Dr. David C. Humphrey, Cleveland, Ohio.

2:50 P.M. Coffee Break.

3:00 P.M. Topic to be announced. Dr. Louis A. West, Oklahoma City.

3:30 P.M. "Iron Deficiency Anemias." Dr. Thomas S. Gafford, Musko-

(Continued On Page 36)

PRESIDENT'S PAGE

Much is being said and written today about the high cost of medical care. This subject was explored by a recent article in the U. S. News and World Report entitled "Do Doctors Charge Too Much Or Not Enough?"

According to this analysis physicians fees in the opinion of the consuming public have been going up and up, but actually during the past 20 years medical charges have risen only 78 per cent in comparison to a 101 per cent increase in the cost of living. A doctor today visiting in the home charges on the average little if any more than the minimum for a plumber or TV service call. (In my experience the plumbing and TV service charges are usually greater than the minimum).

What has the medical profession as a vendor of medical care accomplished for the American Public at this most moderate charge? Protection and preservation of nation's most important and fundamental asset, good health, has been secured to a degree second to none in time and space. All for a financial outlay which is far less than we as a nation spend for cigarettes, alcohol or amusements.

It is true that the consuming public caught in a spiral of inflation as we are today is worried about all expenditures, no matter how important or fundamental. The wise approach would seem to be to permit the public to budget medical expenses by comprehensive health plans which spread the cost over large segments of the population under standards of good medical care established by the profession itself. Then fees for service could be standardized with the cost of living index and raised or lowered accordingly.

The "do-gooders" and "leftists" under this system would have no more arguments for the socialization of medicine, and it should meet the needs of medical programs sought by labor and similar organizational groups.

Sincerely,



President

specifically for reduction of overweight



PRELUDIN[®]

(brand of phenmetrazine hydrochloride)

*"...a highly effective and safe appetite suppressant..."*¹

Based on clinical reports, PRELUDIN produces more than twice the weight loss achieved by patients receiving a placebo.² It is singularly free of tendency to produce serious side actions, as well as stimulation.¹⁻³ PRELUDIN imparts a feeling of well-being that encourages the patient to cooperate willingly in treatment.¹⁻³

The reduced incidence of side actions with PRELUDIN makes losing weight more comfortable for the average patient, facilitates treatment of the complicated case and frequently permits its use where other anorexiant are not tolerated.³

Recommended Dosage: One tablet two to three times daily one hour before meals. Occasionally smaller dosage suffices. On theoretical grounds, PRELUDIN should not be given to patients with severe hypertension, thyrotoxicosis or acute coronary disease.

(1) Holt, J. O. S., Jr.: Dallas Med. J. 42:497, 1956. (2) Gelvin, E. P.; McGavack, T. H., and Kenigsberg, S.: Am. J. Digest. Dis. 1:155, 1956. (3) Natenshon, A. L.: Am. Pract. & Digest Treat. 7:1456, 1956.

PRELUDIN[®] (brand of phenmetrazine hydrochloride). Scored, square, pink tablets of 25 mg. Under license from C. H. Boehringer Sohn, Ingelheim.

Prescriptions

Demand the finest in expert care and compounding. Our staff of trained registered pharmacists are your guarantee of the best in ethical and reliable prescription service. They will handle your prescriptions with the same degree of care and efficiency that Purdy's has been noted for in the past. Courteous counter service for your patients.

You are invited to visit our attractive new Number Two Store at 2570 South Harvard.

PURDY'S PHARMACY

3102 S. HARVARD

Telephone

RI 7-4550

RI 3-1341

2570 S. HARVARD

Telephone

RI 2-7349

"Prescriptions Triple Checked"

FREE CITY-WIDE DELIVERY FROM BOTH STORES

Charge Accounts Invited



THE MEDICAL LIBRARY

Library of the Tulsa County Medical Society



Miss Irma A. Beehler, *Librarian*

GIFTS OF THE MONTH—:

- National Foundation For Infantile Paralysis.** Collected Reprints of the Grantees of the National Foundation For Infantile Paralysis. Volume 17, parts 1 and 2, 1956.
- National Nephrosis Foundation, New York, N. Y.** Proceedings of the Seventh Annual Conference on the Nephrotic Syndrome. Held at Albert Einstein College of Medicine, Yeshiva University, New York, N. Y., October 12-13, 1956.
- Professional Drug Shop.** Subscription to Postgraduate Medicine, Volumes 22 and 23, 1957 and 1958.
- Dr. Paul O. Shackelford.** Color Atlas of Dermatology. By P. deGraciansky, M.D., and S. Boule, M.D. Volume 3. Translation and adaptation by Marion B. Sulzberger, M.D., and Sonia Dokevitch-Morrill, M.D. Year Book Publishers, Inc., Chicago, Illinois, by arrangement with Librarie Maloine, Paris, France, 1957.

NEW LOAN AND PHOTODUPLICATION MECHANISMS OF THE NATIONAL LIBRARY OF MEDICINE

For some time the administrative officers of the National Library of Medicine have been considering some change in the Library's loan and photoduplication service. Finally, a plan has been developed and approved by the Board of Regents to go into effect on September 1, 1957.

One of the first libraries to circulate its work and one which has raised its photocopying service to a high level, the National Library of Medicine has shown its concern with making its facilities available to those who need them, wherever they may be. The possibility of providing photocopies has the advantage of making material available outside the building while still keeping the collection together.

The new loan policy is in two parts: (1) Hereafter no materials will be loaned to individuals "over the counter" for use outside the building; (2) The interlibrary loan service and photoduplication service will be considered as two phases of the same plan. All requests must be channeled through other libraries; no requests for loans of original works or orders for photocopies from individual borrowers will be honored. The National Library of Medicine will decide in each case how to fill inter-library loans—by sending the original or by furnishing microfilms or photoprints. All loans under this system, whether of the original or photocopies, will be entirely free to the borrowing library except for postage charges for return of original material. Photocopies will eliminate the express charges now incurred by the borrowing library and will provide them with permanent copies for their files.

The new mechanism will go into effect on September 1st. No photoduplication coupons will be sold after that date. Outstanding coupons will be honored or refunded upon request. These plans were revealed by Colonel Frank B. Rogers, Director, at the recent meeting of the Medical Library Association in New York, which was attended by the Librarian of the Tulsa County Medical Society.

For leisure reading during the hot summer months the Library of the Tulsa County Medical Society recommends a book from its historical and biographical sections. Many excellent biographies of leading medical personalities, as well as a number of selected histories of medicine, paint a vivid picture of the medical world of yesterday and today. For lighter reading the Library offers several books of humorous reminiscences, including the delightful "Doctor In The House," which every M.D. will enjoy. Let the Medical Library help make your summer reading more enjoyable.

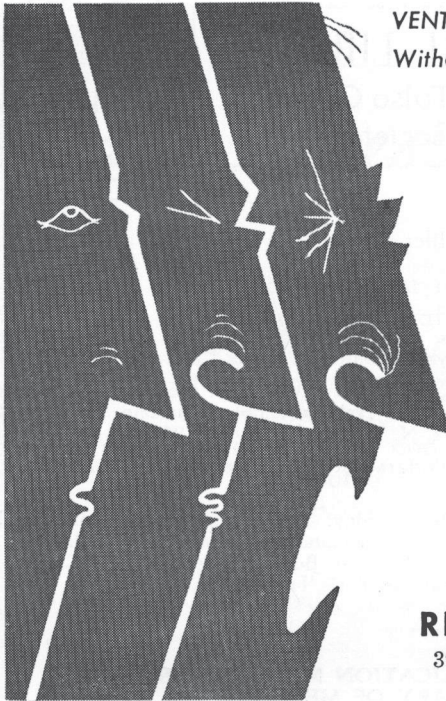

VENTILATION AND DRAINAGE

Without Irritation of the Ciliated Epithelium

RHINALL

nose drops

Safe for children and adults
 No burning or irritation
 No bad taste or after-reactions
 No risk of sensitization

Contains:
 Phenylephrine Hydrochloride 0.15 %
 "Propadrine" Hydrochloride 0.3 %
 in an isotonic saline menstruum

For convenience, also available in 1/2 ounce plastic spray bottle



RHINOPTO COMPANY

3905 Cedar Springs • Dallas, Texas
Ethical Specialties for the Profession

more than 8,823,769 prescriptions* attest
 the effectiveness of **Veratrite®**

- lowers blood pressure gradually • induces a sense of well-being
- negligible, if any, side effects

Veratrite is particularly suited to the long term management of mild and moderate hypertension. It improves circulation to vital organs, relieves headaches and dizziness and induces a sense of well-being without excessive euphoria. Furthermore, Veratrite now contains cryptenamine — a newly isolated alkaloid fraction — which lowers blood pressure with unusual safety and without annoying side effects.

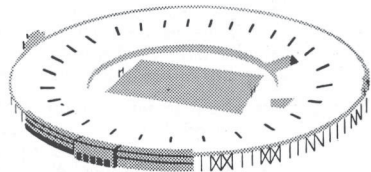

Each Veratrite tabule contains:
 Cryptenamine (tannates) 40 C.S.R.† Units
 Sodium nitrite 1 gr.
 Phenobarbital 1/4 gr.
 †Carotid Sinus Reflex

*The number of patients treated successfully with these prescriptions would fill the Rose Bowl 88 times.

For prescription economy, prescribe in 100's. To serve your patients today . . . call your pharmacist for any additional information you may need to help you prescribe Veratrite.

IRWIN, NEISLER & CO., DECATUR, ILLINOIS

AUGUST MEDICAL CALENDAR

THURSDAY, August 1st:

Medical Section Meeting, St. John's Hospital, 8:30 A.M.
Surgical Section Meeting, St. John's Hospital, 9:00 A.M.

FRIDAY, August 2nd:

St. John's Isotope Committee Meeting, St. John's Hospital, 8:30 A.M.
St. John's Tumor Clinic, Clinical Conference, 9:30 A.M.
X-Ray Conference, Hillcrest Medical Center, 3:30 P.M.

SATURDAY, August 3rd:

Pathological Tissue Conference, Hillcrest Medical Center, 8:30 A.M.

MONDAY, August 5th:

Staff Meeting, Hillcrest Medical Center, 8:00 P.M.

TUESDAY, August 6th:

St. John's Tumor Clinic, 8:00 A.M.

WEDNESDAY, August 7th:

St. John's Isotope Clinic, St. John's Hospital, 8:30 A.M.
Board of Trustees Meeting, Tulsa County Medical Society, B9 Medical Arts Building, 1:00 P.M.

THURSDAY, August 8th:

Clinical Pathological Conference, St. John's Hospital, 8:30 A.M.
Medical Section Meeting, St. John's Hospital, 8:30 A.M.
Urology Section Meeting, St. John's Hospital, 9:00 A.M.
Surgical Motion Picture, Hillcrest Medical Center, 12:30 P.M. Subject to be announced.

FRIDAY, August 9th:

St. John's Isotope Committee Meeting, St. John's Hospital, 8:30 A.M.
St. John's Tumor Clinic, Clinical Conference, 9:30 A.M.
X-Ray Conference, Hillcrest Medical Center, 3:30 P.M.

SATURDAY, August 10th:

Third Annual Southeastern Oklahoma Clinical Symposium opens at McAlester, Oklahoma. Continues through Sunday, August 11th. Details in this issue of The Bulletin.
Pathological Tissue Conference, Hillcrest Medical Center, 8:30 A.M.

MONDAY, August 12th:

No meeting of the Tulsa County Medical Society on this date. The next meeting is scheduled for Monday, September 16, 1957.

TUESDAY, August 13th:

St. John's Tumor Clinic, 8:00 A.M.
Pediatrics Section Meeting, St. John's Hospital, 9:00 A.M.
Pharmaceutical Demonstration, Hillcrest Medical Center, 12:30 P.M.
Anesthesiology Conference, St. John's Hospital, 3:00 P.M.
Lecture in Basic Sciences, Hillcrest Medical Center, 5:00 P.M. Subject: "Porphyrins, Porphyrinuria, Etc." Speaker, Dr. E. G. Larsen, University of Oklahoma School of Medicine, Oklahoma City, Oklahoma.
Lecture in Cardiology, Hillcrest Medical Center, 7:00 P.M. Subject: "Hypertension." Speaker, Dr. William J. Osher.

WEDNESDAY, August 14th:

Copy deadline for the September issue of The Bulletin.
St. John's Isotope Clinic, St. John's Hospital, 8:30 A.M.
Clinical Pathological Conference, Hillcrest Medical Center, 7:30 P.M.

THURSDAY, August 15th:

Medical Section Meeting, St. John's Hospital, 8:30 A.M.
Obstetrics and Gynecology Section Meeting, St. John's Hospital, 8:30 A.M.

AUGUST MEDICAL CALENDAR

FRIDAY, August 16th:

St. John's Isotope Committee Meeting, St. John's Hospital, 8:30 A.M.
St. John's Tumor Clinic, Clinical Conference, 9:30 A.M.
X-Ray Conference, Hillcrest Medical Center, 3:30 P.M.
Journal Club Meeting, Hillcrest Medical Center, 6:00 P.M. Subject: "Lung Cancer."
Speakers, Drs. R. W. Goen, Vance Lucas, and N. C. Gaddis.

SATURDAY, August 17th:

Pathological Tissue Conference, Hillcrest Medical Center, 8:30 A.M.

MONDAY, August 19th:

No meeting of the Staff of St. John's Hospital on this date. The next meeting will be on Monday, September 9, 1957.

TUESDAY, August 20th:

St. John's Tumor Clinic, 8:00 A.M.
Surgical Section Meeting, Hillcrest Medical Center, 7:30 P.M.
X-Ray Conference, St. John's Hospital, 8:00 P.M.

WEDNESDAY, August 21st:

St. John's Isotope Clinic, St. John's Hospital, 8:30 A.M.

THURSDAY, August 22nd:

Medical Section Meeting, St. John's Hospital, 8:30 A.M.
Surgical Motion Picture, Hillcrest Medical Center, 12:30 P.M.

FRIDAY, August 23rd:

St. John's Isotope Committee Meeting, St. John's Hospital, 8:30 A.M.
St. John's Tumor Clinic, Clinical Conference, 9:30 A.M.
X-Ray Conference, Hillcrest Medical Center, 3:30 P.M.

SATURDAY, August 24th:

Pathological Tissue Conference, Hillcrest Medical Center, 8:30 A.M.

MONDAY, August 26th:

No meeting of the Tulsa Academy of General Practice on this date. The next meeting is scheduled for Monday, September 23, 1957.

TUESDAY, August 27th:

St. John's Tumor Clinic, 8:00 A.M.
Pediatrics Section Meeting, Hillcrest Medical Center, 9:00 A.M.
Lecture in Basic Sciences, Hillcrest Medical Center, 5:00 P.M. Subject: "Bone Metabolism: Osteoporosis." Speaker, Dr. Arthur A. Hellbaum, University of Oklahoma School of Medicine, Oklahoma City, Oklahoma.
Obstetrics and Gynecology Section Meeting, Hillcrest Medical Center, 7:30 P.M.

WEDNESDAY, August 28th:

St. John's Isotope Clinic, St. John's Hospital, 8:30 A.M.
Medical Section Meeting, Hillcrest Medical Center. Dinner, 6:00 P.M., Program, 7:00 P.M.

THURSDAY, August 29th:

Medical Section Meeting, St. John's Hospital, 8:30 A.M.

FRIDAY, August 30th:

St. John's Isotope Committee Meeting, St. John's Hospital, 8:30 A.M.
St. John's Tumor Clinic, Clinical Conference, 9:30 A.M.
X-Ray Conference, Hillcrest Medical Center, 3:30 P.M.

SATURDAY, August 31st:

Pathological Tissue Conference, Hillcrest Medical Center, 8:30 A.M.



Beck's

Serving the doctor and their patients with the finest in quality supports and expert fitting.

Over 21 years of competent service assures you that your patient will receive the personalized care you expect.

Calling your attention also to our complete lines of elastic hose in all sizes, weights and lengths, along with a full line of maternity supports.

Greer colostomies and Davol colostomies, ileostomies, and urinal appliances.

Beck's medical arts
S U R G I C A L S U P P L I E S
M E D I C A L A N D D E N T A L A R T S B U I L D I N G
T U L S A , O K L A H O M A

604 So. Boulder

GI 7-5761

AUXILIARY GIVES \$1,154.16 TO CHARITABLE PROJECTS

The Auxiliary to the Tulsa County Medical Society contributed a total of \$1,154.16 to various medical projects and charities during 1956-57, a review of the organization's activities for the last year indicates.

The American Medical Education Fund received \$334.76, the largest single contribution of the group. The auxiliary again appropriated \$300.00 for its permanent Nurse Loan Fund to assist students in Tulsa hospital nursing schools. Various philanthropic gifts amounted to \$251.00 and included contributions to the pediatrics departments of St. John's Hospital, Hillcrest Medical Center, and Moton Memorial Hospital, and to the Children's Medical Center, Sunny Side School, and the Babyland Nursery.

The Auxiliary purchased \$111.30 in subscriptions to Today's Health, official AMA publication for lay readers, which were given to schools, libraries and institutions.

Additional contributions amounting to \$157.00 went to the Library of the Tulsa County Medical Society, the National Foundation For Infantile Paralysis, nursing recruitment programs, memorial gifts, and other medical groups.

Other activities of the Auxiliary during 1956-57 as reported by Mrs. Milton L. Berg, retiring President, included:

1. A continuation of the Nurse Recruitment program of the Auxiliary which saw the organization of two Future Nurses Clubs among high school groups, bringing the total number of such clubs to eight. The Auxiliary sent 75 per cent of the club members to the State Future Nurses Day held in Oklahoma City.

2. A public policy program which included participation in the Tulsa Community Chest Campaign, servicing of 40 Tuberculosis Seal Campaign Boxes throughout the City, staffing the Public Health Association display at the Tulsa State Fair, four coffees to raise funds for the National Foundation For Poliomyelitis, and representation on the Tulsa Council of Social Agencies and the Tulsa County Heart Association.

3. Cooperation with the Tulsa Civil

Defense in its educational program with emphasis upon the need of keeping a first aid kit in every car and emergency food supplies and other materials in the home.

4. A 100% of quota in sales of Today's Health.

5. The Annual Doctor's Day dinner-dance at Oaks Country Club honoring Dr. Russell C. Pigford as the Doctor of the Year.

6. A series of educational programs for Auxiliary members, including a District Meeting combined with a Mental Health Conference. Joint meetings were also held with the auxiliaries of the Dental and Registered Pharmacists organizations. Special Study Club programs emphasized hospital activities, national medical legislation, and orientation.

As individuals Auxiliary members are serving on the boards of nine Tulsa health and welfare organizations and volunteer many hours each month at the Children's Medical Center, Hillcrest Medical Center, and St. John's Hospital.

The Auxiliary now has 255 active, 18 associate, and 51 honorary members. Mrs. Harold A. White is the new President of the Auxiliary.

MOBILE X-RAY SCHEDULE

The Mobile X-Ray Unit of the Tulsa County Public Health Association will observe the following schedule during August:

August 1-3, various industrial locations: August 5-10, Greenwood and Archer streets (hours 10:30 A.M.-8:30 P. M.); August 12-17, West Tulsa; August 19-24, Osage Shopping Center; August 26-31, Carbondale.

DR. PAUL K. HEERWAGEN, JR. is closing his offices at Skiatook, Oklahoma, to enter upon a surgical residency at Hillcrest Medical Center.

DR. EARL I. MULMED has been in California.

DR. BERNARD E. GUENTHER, Tulsa physician now serving with the Army Medical Corps, is now stationed at Wilkes-Barre, Pennsylvania.

*tetracycline—
outstanding
broad-spectrum
antibiotic—
now activated
for higher,
faster blood levels*

new
TETRACYN[®] V
TETRACYCLINE-PHOSPHATE BUFFERED
capsules, 250 mg.

new orange-flavored
TETRABON[®] V
TETRACYCLINE-PHOSPHATE BUFFERED **HOMOGENIZED SYRUP**

ready-mixed liquid for oral administration
125 mg. per 5 cc., bottles of 2 oz. and 1 pint

PFIZER LABORATORIES, Brooklyn 6, N. Y.
Division, Chas. Pfizer & Co., Inc.



MEMBERS FAVOR REDUCTION IN NUMBER OF MEETINGS

In a postcard poll conducted last month by the Program Committee members of the Tulsa County Medical Society voted three to one in favor of reducing regular meetings from a monthly to quarterly basis.

The survey also showed a marked preference for predominant scientific programs but with an occasional program devoted to a non-scientific topic. Queried on the time and place, members found the 8:00 P.M. hour at the Blue Cross-Blue Shield Auditorium to be completely satisfactory. Only a few dissenting votes were recorded.

Acting on the poll, the Board of Trustees of the Society pointed out the By-Laws specify a monthly meeting (except June, July and August) and directed the matter of a constitutional change be discussed at the regular meeting of Monday, September 16, 1957. If the membership votes officially for the reduction, the Constitution & By-Laws Committee will be asked to prepare an

amendment for subsequent presentation.

Dr. James C. Peters, Chairman of the Program Committee, said the proposed change, if approved, would not likely become effective until the Fall of 1958.

The first non-scientific program has been scheduled for Monday, November 11, 1957, when Dr. Wilford J. Eiteman, Professor of Finance at the University of Michigan School of Business Administration, Ann Arbor, Michigan, will discuss investments and estate planning.

BASIC SCIENCE LECTURES SET BY HILLCREST HOSPITAL

A series of lectures in the basic medical sciences has been scheduled by Hillcrest Medical Center as part of its postgraduate training program.

Members of the faculty of the University of Oklahoma School of Medicine will be featured as guest lecturers. The programs will be held in the Conference Dining Room at 5:00 P.M. on the second and fourth Tuesday of each month through May, 1958. All medical doctors, residents and interns are invited to attend.

On August 13, Dr. E. G. Larsen will discuss "Porphyrins and Porphyrinuria". The lecture of August 27 will be given by Dr. Arthur A. Hellbaum on the subject of "Bone Metabolism" Osteoporosis."

DR. HERBERT J. FORREST has completed a two-year residency in plastic surgery at the University of Kansas Medical Center, Kansas City, Kansas, and has reentered private practice with offices at 217 Medical Arts Building, Tulsa.

DR. WALTER E. BROWN has been reappointed by Dr. John F. Burton, President, as a member of the Medicare Committee of the Oklahoma State Medical Association.

DR. JAMES B. THOMPSON has returned from a two-weeks vacation in Los Angeles, California.

DR. LESTER I. NIENHIUS has returned from a vacation in Houston, Texas.

Sawyer Pharmacy

•
Prescriptions
•

Phone RI 3-1338

3632 So. Peoria

Open 8 a.m. to 10 p.m.

FREE DELIVERY

for the first time ...

an oral androgen with parenteral potency

new **HALOTESTIN**

AN ORIGINAL CONTRIBUTION OF UPJOHN RESEARCH

with five times the androgenic and anabolic activity of methyltestosterone

Halotestin, the new androgen synthesized in the Upjohn Research Laboratories, achieves the full androgenic and anabolic effects of parenterally-administered testosterone with *small oral doses*. It eliminates, too, the difficulties of sublingual administration.

Halotestin is indicated generally wherever improved androgenic therapy is desired. Specific indications include the male climacteric, osteoporosis, protein depletion, fractures, eunuchism, delayed puberty, infertility, and impotence. In the female, Halotestin is indicated for dysmenorrhea, control of menorrhagia and metrorrhagia, suppression of lactation, premenstrual tension,

menopause, and palliation of inoperable breast cancer.

Halotestin is unique in that it causes no sodium retention or edema, and that jaundice or hypertension has not been observed.

Administration and dosage: The total daily dosage may be administered singly or divided into three or four doses. Average doses vary from 2 to 10 mg. per day (20 mg. in inoperable breast carcinoma) according to the individual and the condition being treated.

Supplied: 2-mg. scored tablets, in bottles of 100.
5-mg. scored tablets, in bottles of 50.

TRADEMARK FOR FLUOXYMESTERONE, UPJOHN

Upjohn

THE UPJOHN COMPANY
KALAMAZOO, MICHIGAN

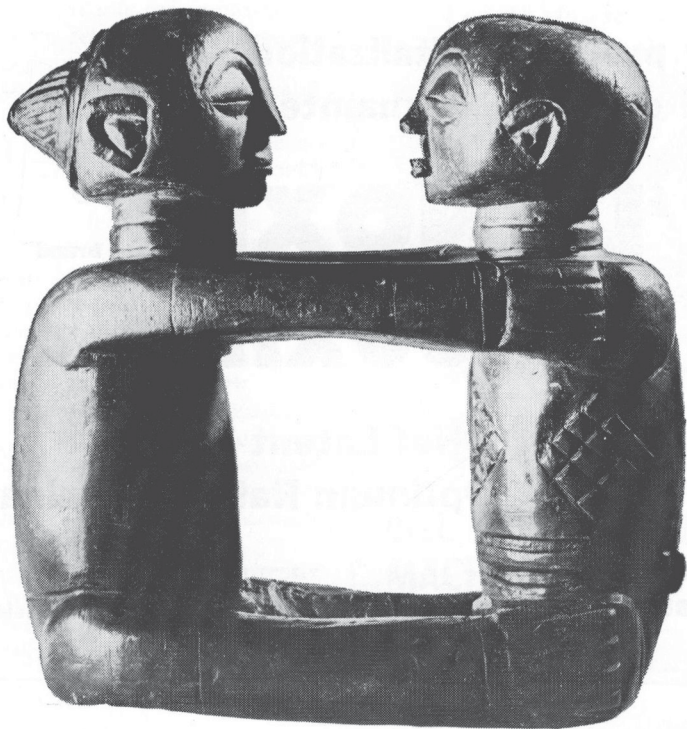

Baluba ceremonial marriage fetish from the Belgian Congo, assumed to symbolize the balance of the male and female principles.



For The Finest In
PRESCRIPTIONS

*Rely Upon Our
Experienced
Registered Pharmacists*

PROMPT DELIVERY
EVERY HOUR ON THE HOUR

UTICA SQUARE PHARMACY

In Utica Square Medical Center

TELEPHONE RI 2-2434 OR RI 2-3435

**For prompt digitalization
and dependable maintenance**

'LANOXIN'® brand

DIGOXIN

**Brief Latent Period
Optimum Rate of Elimination**



BURROUGHS WELLCOME & CO. (U.S.A.) INC., Tuckahoe, New York

Editorial

THE ART OF SAVING TIME

In a recent study of efficiency in the doctor's office the American Medical Association concluded that physicians are wasting valuable professional time by failing to delegate semi-technical medical and business activities to office personnel.

A highly competent secretary, the AMA believes, can relieve a physician of performance of all or nearly all business, office and semi-technical medical activities connected with his practice. While the doctor remains responsible for supervision of these functions, he can devote a maximum time to the care of his patients and other productive activities. There is almost no ceiling to the responsibility that an outstanding secretary can take over for a physician, the survey noted. The consensus of opinion among some 500 doctors interviewed was that it is penny-wise and pound-foolish to employ an incompetent aide.

The crux of the problem seems to lie in an inadequate number of properly trained persons available for employment, the doctor's own reluctance to surrender some of his responsibilities to the personnel, and to some extent low pay scales for medical office personnel.

The AMA suggests a greater force of better-trained aides in the future could be effected by:

1. Specialized training courses in high school and college (perhaps leading to a degree) with emphasis upon the generally accepted secretarial skills, business office activities peculiar to the medical office, and development of personal qualities important to this line of work.

2. Organization of refresher courses in medical office administration for employed medical secretaries and assistants (such as those recently conducted in Tulsa and Oklahoma City by the Medical Assistants Society of Oklahoma).

3. Persuading individuals currently employed as medical secretaries to increase their effectiveness on their jobs through additional training in school and/or on

BYRNE MEMORIAL HOSPITAL

1321 South Peoria
Telephone CH 2-4114

FORTY-ONE BEDS
COMPLETELY AIR CONDITIONED
MODERN OPERATING ROOM
REGISTERED NURSES
ATTRACTIVE NURSERY

Bessie L. Byrne, Owner

*Talk Your Way
To A Shorter Day*

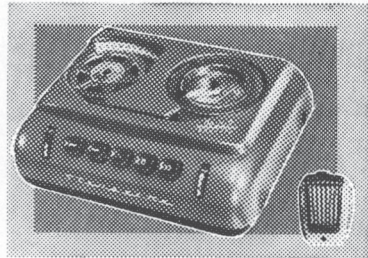

WITH THE DEJUR

Stenorette
DICTATION MACHINE

\$179.50 Plus Tax

for demonstration call

**BILL BURT'S BUSINESS
MACHINES COMPANY**

Telephone DI 3-3532

319 Castle Bldg.

Tulsa

**EVERY WOMAN
WHO SUFFERS
IN THE
MENOPAUSE
DESERVES
"PREMARIN"**

*widely used
natural, oral
estrogen*

AYERST LABORATORIES
New York, N. Y. • Montreal, Canada

5646

the job.

What appears to us to be of greater importance is the need for an educational program among doctors themselves. The advantages and potentials of employing well-qualified medical secretaries must be stressed. Many physicians need to be taught the techniques of utilizing professional time to best advantage; this requires an ability to delegate those tasks which can and should be performed by the office personnel. For many doctors a training program in the proper delegation of office responsibilities is sorely needed.

There is an occasional and costly carelessness in the interviewing methods of doctors seeking new employees. Most physicians could profit by a short course (preferably given by an experienced personnel supervisor) in the technique of interviewing job applicants. The development and administration of standard personnel policies in the medical office, no matter how small, is worthy of attention.

Finally, some doctors must be impressed with the need of adequately renumeration the competent employee; most office inefficiency results from the employment of incompetents necessitated by sub-standard pay scales.

Much is to be gained to a program directed to the conservation of professional time through an increased reliance upon competent office personnel.

DR. DAVE B. LHEVINE has returned from a three-weeks vacation in Florida.

DR. HAROLD J. BLACK has returned to his office after major surgery performed at Hillcrest Medical Center last month.

DR. SAMUEL GOODMAN has been vacationing in California.

DR. COLEMAN H. ROSENBERG has removed his practice to New York, N. Y.

DR. D. L. GARRETT has returned from a Canadian vacation.

DR. DANIEL L. PERRY, retired Tulsa physician who has been living in California, has been visiting in Tulsa for the past two months.

DR. MYRA A. PETERS has returned from a vacation trip to her former home in Sheffield, Alabama.

Easy To Dial . . .

. . . Easy To Remember

OUR NEW UNLISTED

TELEPHONE NUMBER

CH 2-1222

FOR EXCLUSIVE USE

OF TULSA DOCTORS



**SCOTT ROBISON'S
P R E S C R I P T I O N S**

Two Professional Pharmacists

1307 South Main

2318 East 15th

Prompt Free Delivery

INSURANCE*Professional
Liability**Complete Estate
Planning Service*

R. S. Henderson H. B. Long
F. S. Schneider Don J. Grant
Jack W. Nelson

ALEXANDER & ALEXANDER
INCORPORATED

Enterprise Building Telephone
Utica Square Bank Building LU 4-1301

NEW APPLICANTS

The following physician is an applicant for membership in the Tulsa County Medical Society.

Robert Ray Rupp, M.D. 201 Broadway, Sand Springs, Oklahoma. Pre-medical Education, Connors State Agricultural College and University of Oklahoma. Medical Degree, University of Oklahoma School of Medicine, Class of 1956. Interned Wesley Hospital, Wichita, Kansas, 1956-57. Military Service, United States Army, 1945-48. General Practice. Recommended by Dr. Emil M. Childers and Dr. H. P. Kemmerly.



McALESTER SYMPOSIUM
(Continued From Page 19)

gee.

4:00 P.M. Panel: "Cancer of the Ovaries, Uterus and Cervix." Speakers: Drs. E. H. Kalmon and John A. Schilling, Oklahoma City; Dr. Adolph N. Vammen, Tulsa; and Dr. Thomas S. Gafford, Muskogee.

5:00 P.M. Adjournment.

The golf tournament, also sponsored by Pfizer Laboratories, will be at McAlester Country Club on Sunday morning, August 11th.

DR. J. RICHARD RHINE has recovered from injuries sustained in a fall near his office last month. He was confined for several days to Hillcrest Medical Center.

More vacationers: DR. CHARLES G. STUARD, on a railway tour of the West; DR. JAMES W. KELLEY, fishing in Minnesota; and DR. G. R. RUSSELL, on an automobile tour to Colorado and Texas.

DR. PAUL O. SHACKELFORD is vacationing in Missouri.

**There Is Only
ONE
BALL DRUG**

STORE

Serving

EAST TULSA

With Prompt Service

Since 1920

Telephone MA 6-2156

College At Admiral

DICK KELLO

Owner

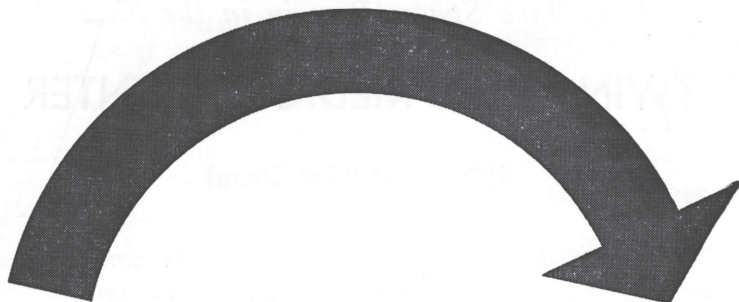

**prescribe RAUDIXIN to break the
mental tension — hypertension cycle**



***Raudixin reduces mental tension**

Tranquilizing Raudixin reduces the mental tension which plays a significant role in hypertension ... reduces mental tension as yet unrelated to physical symptoms.

***Raudixin reduces hypertension**

Blood pressure lowering effect is gradual, sustained in hypertensives ... little or no hypotensive effect is produced in normotensives.

***Single daily dosage** discourages promiscuous overuse by patients ... not habit-forming.

RAUDIXIN

Squibb Whole Root Rauwolfia Serpentina

SQUIBB



Squibb Quality—the Priceless Ingredient

*RAUDIXIN® IS A SQUIBB TRADEMARK

Only Two Spaces Remain in the New
TWIN OAKS MEDICAL CENTER

4926 East 21st Street

Two available suites for medical doctors remain in this fully air-conditioned new medical center. Completely equipped, plumbing, partitions, floor covering, etc. Ready for occupancy now. Giant parking lot for doctors and patients.

Across the Street From the New Sears Store

**FOR INFORMATION CALL JIM NUCKOLLS
RI 2-2361 OR WE 2-9665**

Roadside Invitation
To Drive Refreshed

DRINK
Coca-Cola 5¢
 REG. U.S. PAT. OFF.

BOTTLED UNDER AUTHORITY OF THE COCA COLA COMPANY BY

BLOOD CENTER NEWS

DISTRIBUTION & REPLACEMENT REPORT May, 1957

Hospital:	Bloods Used:	Replac- ments:	% Repl.
St. John's	546	195	35.7%
Hillcrest	321	156	48.6%
Byrne	4	0	00.0%
Osteopathic	75	48	64.0%
Mercy	0	0
Tulsa Osteo.	9	4	44.4%
Broken Arrow	7	6	85.7%
Moton	4	1	25.0%
Other Hospitals	49	75	153.1%
Other Uses	93
Totals	1,108	485	43.8%

St John's Hospital of Tulsa received its 50,000th pint of blood from the Tulsa County Red Cross Blood Center last month. The unit was the 91,708th donated at the Center since its opening in 1949.

For the first six months of 1957 blood donations at the Tulsa County Red Cross Blood Center reached a record total of 7,757. (This figure is in terms of actual bloods used and does not include donors rejected for medical reasons, unsuccessful bleedings, discards, etc.). The net gain over 1956 is nearly 1,000 pints for the six-months period. Center officials are anticipating a blood usage of 15,500 pints for the year, an increase of nearly 2,000 over last year.

Dr. Betty L. Conrad, Medical Director of the Tulsa County Red Cross Blood Center, has been vacationing in New York City, where she inspected donor centers and hospital blood facilities. During her absence the Center was staffed by Dr. James K. Boyd and Dr. John Morgan.

DR. FRED E. WOODSON is recovering from major surgery performed last month at Hillcrest Medical Center.

DR. MALCOLM STOKES and DR. CARL H. GUILD, JR. attended the annual meeting of the Flying Physicians Association at Western Village, Tulsa, July 20-21.

ETHICAL PRESCRIPTION SERVICE

Registered Graduate
Pharmacists Only

PROMPT DELIVERY

Riverside 2-3387

VERLE SMITH'S PRESCRIPTION SHOP

IN BROOKSIDE

3409 SOUTH PEORIA

Week Days 8 A.M. to 10:00 P.M.

Sundays and Holidays

9:00 A.M. - 12:00 Noon

6:00 P.M. - 9:00 P.M.

SPARTAN DRUG

6343 East Tecumseh

Telephone TEmple 5-4076

*Serving Spartan-
Douglas-American
Area*

**PRESCRIPTIONS SENT TO US
WILL BE PROMPTLY FILLED**

Two Pharmacists to Serve You

STEVE LAWRENCE

CHARLES BATSON

HARVARD DRUG STORE

B. C. SHINN, Owner

Phone MADison 6-2186

*The
Suburban
Prescription
Store*

FREE
PRESCRIPTION
DELIVERY

3244 E. 11th St.
Tulsa

RICH AND CARTMILL

PROFESSIONAL
LIABILITY

*Diagnosing
Insurance Needs
for
Thirty-Five Years*

H. Robert Wood John R. Cartmill
Edward L. Bentley I. D. Rich
Tom Beck

Citizens Bank Building
Telephone GI 7-4173

HILLCREST HONORS STAFF OF OUTPATIENT DEPARTMENT

Ninety-two physicians and dentists who provided free medical care to 11,703 charity patients at the outpatient department of Hillcrest Medical Center last year were honored with an appreciation dinner on July 12, 1957.

Certificates of recognition were given to 82 physicians and 10 dentists by Mr. Paul E. Taliaferro, President of the Hillcrest Board of Trustees. The official noted the outpatient load had grown from 100 patients monthly in 1952 when the Department was formed to the present average of 1,000 monthly. The cost of the care rendered to the patients, exclusive of the professional services, was estimated at a quarter of a million dollars.

Dr. A. Ray Wiley, Director of the Outpatient Department, was singled out for special commendation in administering the Department and the Center's program of clinical instruction.

Its a boy for DR. and MRS. DEAN C. WALKER, born June 23rd at St. John's Hospital.

Members of the Tulsa County Medical Society contributing their services to an examining panel for the Salvation Army Red Shield Summer Camp for underprivileged children included DR. ROBERT D. GRUBB, DR. WILLIAM C. EWELL, DR. C. THOMAS THOMPSON, DR. DEAN C. WALKER, DR. PAUL O. SHACKELFORD, DR. HARLAN THOMAS, DR. G. R. RUSSELL, DR. CURTIS CLIFTON, DR. WORTH M. GROSS, DR. DONALD L. BRAWNER, DR. MILFORD S. UNGERMAN, DR. JOHN C. KRAMER, DR. ROBERT A. NORTHRUP, and DR. GEORGE R. KRIETMEYER. Also participating was DR. WILLIAM B. ELROD of Turley.

DR. LUCIEN M. PASCUCCI has been elected to the Executive Committee of the Oklahoma Division of the American Cancer Society. DR. JOHN E. McDONALD was reelected to the Division's Executive Committee. Other Tulsa doctors on the Board of Directors are DR. RALPH A. MCGILL and DR. FRANK J. NELSON.

now in cream form

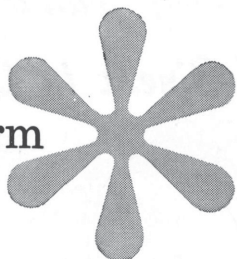

STEROSAN®-Hydrocortisone

(chlorquinaldol GEIGY with hydrocortisone)

cream

comprehensive control of skin disorders

infectious dermatoses • contact dermatitis • atopic dermatitis • nonspecific pruritus



- combats infection
- reduces inflammation
- controls itching
- promotes healing

STEROSAN®-Hydrocortisone (3% chlorquinaldol GEIGY with 1% hydrocortisone) Cream and Ointment. Tubes of 5 Gm. Prescription only.
 and when a nonsteroid preparation is preferred STEROSAN® (chlorquinaldol GEIGY) 3% Cream and Ointment. Tubes of 30 Gm. and jars of 1 lb. Prescription only.

GEIGY
 Ardsley, New York

88037

Prescriptions

Drugs and Biologicals

Our complete and modern stocks of the finest in drugs assures complete satisfaction to doctor and patient. Every prescription given individual attention by our registered pharmacists. Free delivery or courteous counter service.

RALEY-SHADDOCK
 PRESCRIPTION PHARMACY

1325 East 15th

Ph. Glbson 7-3133

Serving Tulsa Doctors
With the Finest in Quality Printing

You will be delighted with our attractive and useful stationery, statement forms, case history records, prescription pads, appointment cards, and receipt books, all tailored to your specific office needs. Let us add your name to our growing list of satisfied doctors and dentists.

*for personalized service and attention
 to your printing needs call CHerry 2-2450*

Commercial

PRINTING COMPANY
 310 South Lansing

*Two fine prescription
 pharmacies to serve you*

NO. ONE
603 S. BOULDER
TELEPHONE
CH 2-3118

NO. TWO
44 N. HARVARD
TELEPHONE
MA 6-1111

T. ROY BARNES
D R U G R Y

Your Guarantee of Reliable Prescription Service

**TULSA HOSPITALS TO HAVE
23 INTERNS, 16 RESIDENTS**

Hillcrest Medical Center and St. John's Hospital will have a total of 23 interns and 16 residents for the year beginning July 1, 1957.

Resident and intern personnel at the two major Tulsa hospitals includes:

Hillcrest Medical Center: Drs. Robert Jabour, Corazon D. Banez, Yoon Kim, Ricardo Luis Camponova, Daniel Sejanovich, James H. Calhoon, Gustavo G. Vargas, and Paul K. Heerwagen, Jr., residents, and Drs. Daniel E. Christmas, Edward Patton Phillips, David L. Walker, Edwin L. Coffman, Robert Dale Jackson, Donald R. Montgomery, David C. Wolfe, and Garland McKinney, Jr., interns.

St. John's Hospital: Drs. Robert Dean, Jack Hale, Jeanne B. Johnson, John Morgan, Ronald Smith, Leoncio Villarreal Padilla, Loyd Williams, and Harold Wood, residents, and Drs. Kenneth Bagwell, Jorge Alegre, Bryce Bliss, Jack Coats, Wilson Durham, Avery P. Compton, Don Dycus, Charles Gebtsberger, James Green, Roger Paul, Horace Hewett, and Thomas Thurston, interns.

CAUDLE HEADS DENTISTS

New officers named by the Tulsa County Dental Society last month include Dr. Ben D. Caudle, President; Dr. George McBride, President-Elect; Dr. Dan E. Brannin, Secretary-Treasurer; and Drs. R. J. Yeager and Robert Wright, Councilors. The organization is newly formed following the separation of Tulsa dentists from the district organization into a county component.

GOLF TOURNAMENT SET

The Physicians and Dentists Golf Tournament and Dinner of the Tulsa County Medical Society and Tulsa County Dental Society has been scheduled for Wednesday, September 18, 1957, at Tulsa Country Club, it was announced last month by Dr. Simon Pollack, Chairman.

Doctors and dentists are urged to set aside the afternoon on their calendars, noting that it falls on a Wednesday instead of the usual Thursday.

Rx

TRI-CALSATE
The Buffered Gastric Antacid



For Effective
Peptic Ulcer and
Gastric Hyperacidity
Control

Tri-Calsate has been widely prescribed for more than a quarter of a century in the medical management of peptic ulcer and the gastric hyperacidity syndrome. It has proven effective and safe for continuing treatment.

May be prescribed in water or mixed with milk to combine medication with nutriment. No dangerous side effects have ever been reported from maximum Sippy dosage.

Available on Rx in 4½ oz. & 18 oz. bottles

Producers also of Granular Effervescent Caknam, the urinary alkalizer and Tri-Calgescic, the buffered analgesic.

F. H. PAXTON & SONS, INC.

Pharmaceuticals

1608 NORTH PARK AVE.

CHICAGO 14, ILL.

Telephone Your Prescriptions—

*Accurate Compounding
For Prompt And
By Reliable Licensed
Pharmacists*

Free Delivery

Telephone RI 7-7519

BROOKSIDE DRUG STORE

3348 South Peoria

Building For Tulsa's Future —

your guarantee
of the finest in
hospital care

ST. JOHN'S HOSPITAL

1923 SOUTH UTICA
Phone RI 2-3361

YOUR CALORIE CATALOG

... ACCENTING PROTEIN

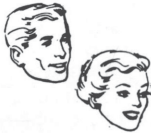

Pocket-sized, 16-page booklet includes pro-
tein values along with calorie values of foods.
Available in quantity, no charge.

DAIRY COUNCIL OF TULSA

Affiliated With National Dairy Council

Telephone GI 7-8280

312 Wright Building

AN EXPERIMENT IN MEDICAL NOMENCLATURE INTRODUCING THE TERM:

*“cell examination
for uterine cancer”*

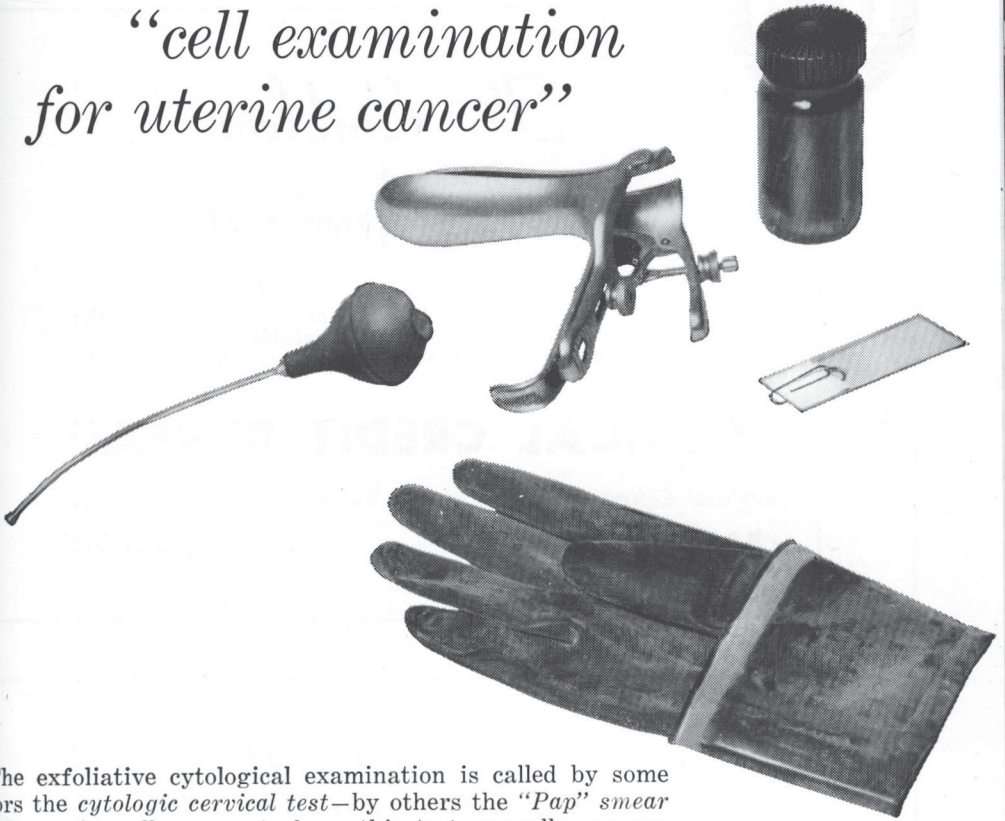

The exfoliative cytological examination is called by some doctors the *cytologic cervical test*—by others the “*Pap*” *smear test*. In urging all women to have this test annually, we are calling it the *cell examination for uterine cancer*.

Here are our reasons:

Cytologic cervical test is a term which seems complicated to many women.

“*Pap*” *smear test* is simple, but women we have talked to find the word “smear” unpleasant and disturbing, and it may add to their anxieties about pelvic examinations.

Public relations advisors say that broadcasters and editors will dislike “smear”—and TV, radio and the press will be essential to the success of this educational project.

We have considered other terms but have at last agreed on *cell examination for uterine cancer* as the term which simply and accurately describes the keystone of this vitally important program.

This test can help save thousands of women each year. In many parts of the country it is becoming widely accepted as a part of a routine checkup. As fast as county medical societies approve, our local Units will urge women to go to their physicians annually for a *cell examination for uterine cancer*.

AMERICAN
CANCER
SOCIETY





The Emblem Of Approval

Owned and operated by the Tulsa County Medical Society, the Medical Credit Bureau offers an efficient reliable collection service at cost. More than 135 Tulsa doctors and dentists attest to its discreet collection abilities.

MEDICAL CREDIT BUREAU

Official Collection Agency of The Tulsa County Medical Society

B-9 Medical Arts Building

Telephone DI 3-6331

Prescription Excellence

Our prescriptions, compounded from our fresh stocks of modern drugs, meet the highest requirements of the practicing physician. Your patients will appreciate our courteous counter service and reasonable prices. Call us today for the best in prescriptions and sickroom needs.

D. L. KINCAID

RAYMOND EWERS

PROFESSIONAL DRUG SHOP

2110 South Utica

Ph. RI 7-1384

We Deliver

TULSA MEDICAL SERVICE ASSOCIATION

Membership Roster, Tulsa Chapter

<i>Name:</i>	<i>Representing:</i>	<i>Telephone:</i>
Ed L. Allred	Maltbie Laboratories	GI 7-7991
Bob Amos	Wyeth	RI 3-1938
Jim Baughman	Schenley Laboratories	WE 9-9165
G. Richard Brown	Mead Johnson & Company	TE 5-6839
J. P. Crawford	Armour Laboratories	MA 6-3481
Joe F. Chappell	Pitman-Moore Co.	MA 6-5363
George M. Clulow	Sandoz Pharmaceuticals	GI 7-5684
James L. Edwards	Warner-Chilcott Co.	WE 9-8962
Wayne Garrison	Ciba	TE 5-0070
R. C. Gooch	Abbott Laboratories	WE 9-4389
Fred Harris	Wyeth	RI 2-5835
Lou Hayes	Massengill Company	HI 6-0957
Paul Heaston	Merck, Sharp & Dohme	RI 2-8447
Gene Jones	U. S. Vitamin Corp.	TE 5-0900
R. C. Keller	McNeil Laboratories	RI 2-7640
C. M. (Mike) Kelly	National Drug Co.	WE 9-9311
Donald E. Laird	Ciba	TE-5-1152
Dorwin Lamkin	Upjohn	RI 7-1668
A. L. Mallory	Warren-Teed	TE 5-3638
Mark Mathes	Cutter Laboratories	TE 5-2963
R. T. (Bob) Mauch	Burroughs-Wellcome	RI 7-4347
Bob Meanor	E. R. Squibb Co.	WE 9-9313
Ralph L. Miller	Hoffman-LaRoche	RI 7-1878
E. Dick Millwee	E. R. Squibb Co.	RI 2-5668
Glen E. Mitchell	Smith, Kline & French	TE 5-2007
Dan E. Payne	William S. Merrell	TE 5-0583
Dave Prater	Winthrop Laboratories	TE 5-2735
A. M. Sayles	E. R. Squibb & Co.	RI 2-1646
Tom Sellers	G. D. Searle	WE 9-7361
Kenneth Shaw	George A. Breon Co.	CH 2-1566
E. E. Sisney	Eaton Laboratories	RI 2-5347
Bill Terral	Merck, Sharp & Dohme	TE 5-7008
Cecil Tredway	Wyeth Laboratories	WE 9-0075
Bill Walker	Parke-Davis	WE 9-8015
Preston Walker	Upjohn	RI 7-6464
Jack Wood	Winthrop Laboratories	RI 2-8218

Professional Directory

S. Y. ANDELMAN, M.D.
 Diagnosis & Treatment of
 Arthritis & Rheumatic Diseases
 320 Utica Square Medical Center
 Ph. RI 7-0173

DONALD L. BRAWNER, M.D.
 General Surgery
 406 Medical Arts Bldg., Ph. LU 7-2022

WILLIAM M. BENZING, JR., M.D.
 Diplomate American Board of Radiology
 302 Medical Arts Bldg. Ph. LU 4-4738

MANUEL BROWN, M. D.
 Allergic Diseases
 1619 E. 15th St. Ph. LU 4-5552

BERGET H. BLOCKSOM, M. D.
MAXWELL A. JOHNSON, M. D.
 Urologists
 Diplomates, American Board of Urology
 517 Medical Arts Bldg., Ph. LU 4-1888

J. T. DILGER, M.D.
 General Surgery
 302 Utica Square Medical Center
 Ph. RI 2-8854

Professional Directory

<p>SAFETY R. FIRST, M.D., F.A.C.C. Cardiology & Electrocardiology 1011 Medical Arts Bldg. Ph. LU 4-7545</p>	<p>DORWIN E. HAWTHORNE, D.D.S. Oral Surgery 304 Utica Square Medical Center Ph. RI 2-5579</p>
<p>HERBERT J. FORREST, M.D. Plastic and Reconstructive Surgery 217 Medical Arts Building Ph. GI 7-4994</p>	<p>WILLIAM T. HOLLAND, M.D. Neuropsychiatry 4926 East 21st Street Ph. MA 6-6681</p>
<p>SAMUEL E. FRANKLIN, M. D. General Surgery 1619 E. 15th St. Ph. LU 3-2108</p>	<p>JAMES W. KELLEY, M.D., F.A.C.S. Plastic and Reconstructive Surgery Diplomate, American Board Of Plastic Surgery 204 Utica Square Medical Center</p>
<p>JED E. GOLDBERG, M.D. Obstetrics and Gynecology Culdoscopy 202 Utica Square Medical Center Ph. RI 7-7548</p>	<p>JAMES E. KRAFT, M.D. Ophthalmology 706 Medical Arts Building Ph. LU 4-3651</p>
<p>JOHN F. GRAY, JR., M.D. Neuropsychiatry 208 Utica Square Medical Center Ph. RI 2-6016</p>	<p>WALTER S. LARRABEE, M.D. LEON H. STUART, M.D. X-Ray Diagnosis & Therapy Radium Therapy 411 Medical Arts Bldg. Ph. GI 7-3111</p>

SPRINGER CLINIC

Sixth and Cincinnati

Tulsa

Telephone LU 7-6621

Medicine

- D. O. Smith, M.D.
- E. G. Hyatt, M.D.
- H. A. Ruprecht, M.D.
- Vincel Sundgren, M.D.
- Dean C. Walker, M.D.
- Thomas H. Fair, M.D.
- V. William Wood, M.D.

Neurology and Psychiatry

- Tom R. Turner, M.D.
- Joe E. Tyler, M.D.

Clinical Psychology

- William W. Saunders, Ph.D.

Pediatrics

- G. R. Russell, M.D.
- Robert K. Endres, M.D.

General Surgery

- Carl J. Hotz, M.D.
- William C. Pratt, M.D.

Obstetrics and Gynecology

- Paul A. Bischoff, M.D.

Urology

- K. F. Swanson, M.D.
- William F. Boyer, M.D.

**Ear, Nose and Throat
and Plastic Surgery**

- Donald L. Mishler, M.D.

Orthopedic Surgery

- Charles E. Brighton, M.D.

Ophthalmology

- Thomas L. Ozment, M.D.

Anesthesia

- M. R. Steel, M.D.

Professional Directory

<p>MARTIN LEIBOVITZ, M.D. Thoracic and Cardiovascular Surgery Certified American Board of Surgery and Board of Thoracic Surgery 812 Medical Arts Bldg. Ph. DI 3-8722</p>	<p>RALPH A. MCGILL, M.D., F.A.C.S. Surgery-Radium 210 Utica Square Medical Center Ph. RI 2-2405</p>
<p>C. S. LEWIS, JR., M.D. Internal Medicine 501 Medical Arts Bldg. Ph. LU 4-2778</p>	<p>EDWARD L. MOORE, M.D., F.A.C.S. BYRON W. STEELE, JR., M.D. Surgery Diplomates, American Board of Surgery 325 Utica Square Medical Center</p>
<p>DAVE B. LHEVINE, M.D., D.A.B.R. SOL WILNER, M.D., D.A.B.R. DON G. CLEMENTS, M.D., D.A.B.R. Diagnostic and Therapeutic Radiology Cobalt 60 Radium Medical Arts Bldg. Ph. GI 7-1574</p>	<p>HOUSTON F. MOUNT, M.D. JAMES T. MADDOX, M. D. Obstetrics and Gynecology Ranch Acres Medical Center Ph. RI 2-7321</p>
<p>JAMES D. MARKLAND, M.D. Allergy 411 Medical Arts Bldg., Ph. GI 7-3111</p>	<p>JAMES H. NEAL, JR., M.D. Surgery Diplomate, American Board of Surgery 4926 East 21st Street Ph. WE 2-1210</p>
<p>JOHN G. MATT, M.D. Diseases of the Rectum, Colon and Anus 1106 Medical Arts Building Ph. CH 2-1014</p>	<p>MARQUE O. NELSON, M. D. Dermatology 510 Medical Arts Bldg. Ph. GI 7-3532</p>



TULSA CLINIC

915 South Cincinnati

Surgery
 Andre B. Carney, M.D.,
 F.I.C.S., F.A.C.S.

Medicine
 H. W. Ford, M.D.
 Thomas W. Taylor, M.D.
 Beryl D. Henwood, M.D.

Cardiology and
 Internal Medicine
 James C. Peters, M.D.

COMPLETE
 CLINIC
 FACILITIES

Telephone GI 7-0177

Miss Bettye Adams
 Director

Neurology and
 Internal Medicine
 O. L. Hill, M.D.

X-Ray and
 Gastro-enterology
 Earl M. Lusk, M.D.

Internal Medicine
 Craig S. Jones, M.D.

Dentist
 J. Thurman Gamble, D.D.S.

Professional Directory

<p>IRON H. NELSON, M.D. Clinical and Surgical Pathology 1107 Medical Arts Building 316 Utica Square Medical Center</p>	<p>WADE SISLER, M.D. Orthopedic Surgery 8th and Elgin Ph. LU 4-4123</p>
<p>THE ORTHOPEDIC CLINIC Suite 203, Utica Square Medical Center Practice Limited To Bone & Joint Surgery JOHN E. McDONALD, M.D. FRANK A. STUART, M.D. JOHN C. DAGUE, M.D. RAYMOND M. MICHOLS, M.D.</p>	<p>WILLIAM ORLANDO SMITH, M.D. Master Medical Science, University of Pennsylvania; Fellow, Cleveland Clinic; Diplomat, American Board of Otolaryngology. Ophthalmology & Otolaryngology. 327 Utica Sq. Med. Ct. Ph. RI 2-2443</p>
<p>WILLIAM J. OSHER, M. D. Internal Medicine 608 Medical Arts Bldg., Ph. GI 7-9025</p>	<p>ROBERT W. SPENCER, M.D. Ophthalmology 312 Medical Arts Building Ph. LU 3-2019</p>
<p>SIMON POLLACK, M.D.. D.A.B.R. Diagnostic and Therapeutic Radiology Suite 103, Utica Square Medical Center Ph. RI 2-4955</p>	<p>CHARLES G. STUARD, M.D. Ophthalmology 217 Utica Square Medical Center Ph. RI 7-0289</p>
<p>HERSCHEL J. RUBIN, M.D. Diplomate, American Board of Pediatrics Diseases of Infants & Children 1916 South Utica Tulsa</p>	<p>ARTHUR I. TAUBMAN, D.D.S., M.S.D. Oral Surgery & Exodontia 1111 Medical Arts Bldg. Tulsa, Okla. Office DI 3-6312 Emergency LU 4-7212</p>
<p>WM. B. SCIMECA, M.D., M.S. (In Surgery) General Surgery Ranch Acres Medical Center Ph. RI 2-7242</p>	<p>C. THOMAS THOMPSON, M.D. General Surgery Diplomate, American Board of Surgery Ranch Acres Medical Center Ph. RI 2-8838</p>
<p>J. D. SHIPP, M.D. Surgery and Diseases of the Colon and Rectum 708 Medical Arts Bldg. Tulsa</p>	<p>TURNBOW & RAY CLINIC Surgery - Diagnostic and Therapeutic Blocks 3015 E. 15th Street Ph. WE 9-6397</p>
<p>PAUL O. SHACKELFORD, M. D. Diplomate, American Board of Dermatology Diseases & Malignancies of the Skin X-Ray Radium Thorium-X 615 Medical Arts Bldg. Ph. CH 2-4872</p>	<p>ARNOLD H. UNGERMAN, M.D. MILFORD S. UNGERMAN, M.D. Diagnosis & Treatment of Nervous and Mental Diseases 404 Medical Arts Bldg., Ph. CH 2-3151</p>
<p>W. A. SHOWMAN, M.D. Diplomate, American Board Of Dermatology Diseases & Malignancies Of The Skin X-Ray—Grenz Ray—Radium—Thorium X 407 Medical Arts Bldg. Ph. DI 3-779</p>	<p>R. M. WADSWORTH, M.D. Pediatrics 1445 S. Quaker Ph. DI 3-4300</p>

WE RECOMMEND

Meadow Gold

HI-VITAMIN MILK

PERCENT OF U. S. MINIMUM DAILY ADULT REQUIREMENTS
SUPPLIED BY 1 QUART OF



REGULAR MILK		HI-VITAMIN MILK
40%	■	VITAMIN A 100%
35%	■	VITAMIN B ₁ 100%
97%	■	VITAMIN B ₂ 100%
6%	■	NIACIN 100%
49%	■	VITAMIN C 49%
5%	■	VITAMIN D 100%
100%	■	CALCIUM 100%
100%	■	PHOSPHORUS 100%
3%	■	IRON 100%
4%	■	IODINE 100%

VITAMINS AND MINERALS FORTIFIED BY GENERAL MILLS PROCESS
EACH QUART CONTAINS

VITAMIN A.....4000 U.S.P. UNITS	NIACIN.....10 MGM.
VITAMIN B ₁1 MGM.	VITAMIN D.... 400 U.S.P. UNITS
VITAMIN B ₂2 MGM.	IRON.....10 MGM.
IODINE.....0.1 MGM.	

215 N. DENVER

Beatrice Foods Co.

PHONE LU 7-2471

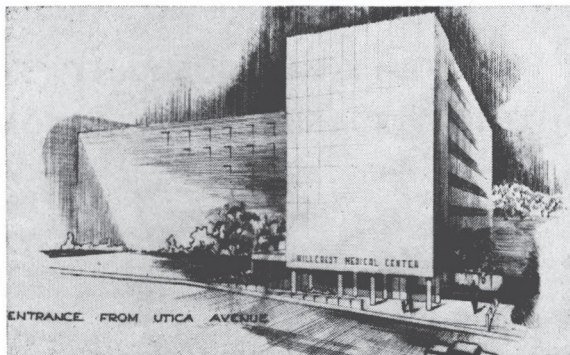

Architect's Drawing Of Our New 210-Bed Addition

Keeping Pace With Oklahoma Hospital Progress

HILLCREST MEDICAL CENTER

A Finer Institution in Oklahoma Medicine

1653 EAST 12TH STREET

TULSA, OKLAHOMA

Tulsa County Medical Society
B-9 Medical Arts Building
Tulsa 19, Oklahoma

BULK RATE

U. S. POSTAGE

PAID

TULSA 19, OKLA.

PERMIT No. 13

(Return Postage Guaranteed)

Be Certain with Curtain

CURTAINS PRESCRIPTION LABORATORY

Sixth and Boulder

Phone GI 7-7116

Across the Street North from Medical Arts Bldg.

MERKEL X-RAY COMPANY

MID-CONTINENT SURGICAL SUPPLY COMPANY

Exclusive Distributors

WESTINGHOUSE

and

PROFEX

X-Ray Equipment and Accessories

FILMS — CHEMICALS

PROMPT — SERVICE — EFFICIENT

Surgical Equipment

CARDIOGRAPHS — ULTRA SON — MICROTHERM

OKLAHOMA CITY
17 Broadway Circle
Central 2-3522

TULSA
1330 South Boston
CHerry 2-4897