

4 1956

LIBRARY
TULSA COUNTY MEDICAL SOCIETY

December, 1956

THE BULLETIN

of the Tulsa County Medical Society

IN THIS ISSUE

Annual Election Of Officers
Scheduled By Tulsa County Medical Society



OSMA Annual Meeting Speakers Announced



Tulsa County Medical Society Plans
Dinner Dance To Celebrate 50th Anniversary

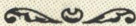

The Grievances Committee—An Analysis

Vol. 22



No. 12

Now there are two forms of

THERAGRAN

NEW:

THERAGRAN LIQUID

Squibb Therapeutic Formula Vitamin Liquid

1 teaspoonful of Theragran
Liquid is equivalent to

1 Theragran Capsule.

For patients of all ages who
prefer liquid vitamin therapy.

THERAGRAN CAPSULES

Squibb Therapeutic Formula Vitamin Capsules

The six vitamins almost
invariably associated
with chronic vitamin
deficiency states.

Each Theragran Capsule, or 5 cc. teaspoonful of Theragran Liquid, supplies:

Vitamin A (synthetic)	25,000 U.S.P. Units
Vitamin D	1,000 U.S.P. Units
Thiamine	10 mg.
Riboflavin	10 mg.
Niacinamide	150 mg.
Ascorbic acid	150 mg.

Usual Dosage: 1 or 2 capsules or teaspoonfuls daily. Infants: Not more than 1 teaspoonful daily.

THERAGRAN CAPSULES: bottles of 30, 60, 100 and 1000.

THERAGRAN LIQUID: bottles of 4 ounces.

SQUIBB



Squibb Quality—the Priceless Ingredient

in corticosteroid
therapy...permits
treatment of more
patients



METICORTEN*

(PREDNISONE)

- rarely causes edema or electrolyte side actions
- up to 5 times more effective than hydrocortisone, milligram for milligram
- better relief of pain, swelling, tenderness; diminished joint stiffness—in rheumatoid arthritis
- excellent relief of bronchospasm, dyspnea, cough; increased vital capacity in asthma
- hormone benefits in respiratory allergies, inflammatory and allergic eye and skin disorders, collagen diseases

METICORTEN is available as 1 mg., 2.5 mg. and 5 mg. tablets,

METICORTEN,* brand of prednisone.

*T.M.

Schering



MC-J-17-590

for quicker recovery

STRESSCAPS*

Stress Formula Vitamins Lederle

STRESSCAPS are based on a formula suggested by the National Research Council. They provide adequate vitamin supplementation for patients suffering from prolonged stress—surgery, burns, fractures, trauma or shock.

Stress Formula Vitamins promote wound healing, and stimulate antibody production as well as providing a nutritional reserve of water-soluble vitamins.



dry-filled sealed capsules (a Lederle exclusive!) for more rapid and complete absorption.

LEDERLE LABORATORIES DIVISION AMERICAN Cyanamid COMPANY PEARL RIVER, NEW YORK 

*REG. U.S. PAT. OFF.



Merry Christmas

In this happiest season of the year may we wish the doctor and his patients a very Merry Christmas. May the symbol of Christmas represent all of our hopes for peace and understanding among the people of all nations.

T. ROY BARNES D R U G R Y

Your Guarantee of Reliable Prescription Service

Three

MODERN STORES

to meet your every
prescription need

DOWNTOWN Sixth and Main

Telephone DI 3-6171

OUR ORIGINAL STORE

EASTSIDE 4624 East 11th

Telephone WE 2-2367

EFFICIENT SERVICE

SOUTHSIDE 1831 East 21st

Telephone RI 2-7304

OUR NEW STORE

We Deliver

GETMAN'S

PRESCRIPTION SPECIALISTS

ROY R. GETMAN, Founder

With The Editor . . .

Good progress was reported last month on the development of Oklahoma's first cancer registry at St. John's Tumor Clinic . . . Eventually to be part of a national central file, the registry is now being compiled from 3,000 cancer cases (including approximately 1,750 malignancies) on the Clinic rolls . . . About 18 months will be required to complete the task, which is partially financed by a grant of the Oklahoma Division of the American Cancer Society . . . The registry will include vital statistics, diagnosis, treatment, past history and progress . . . The tabulation will be used as a basis for research and practical information to private physicians . . . Plans call for its expansion on a statewide basis . . . As this issue of The Bulletin went to press Tulsa doctors had yet to make their quota in the 1957 Community Chest Drive . . . Did you give? . . . Did you give enough? . . . Legislation to permit an extensive expansion of mental health facilities in Oklahoma has been approved by the Oklahoma State Legislative Council . . . Particular attention is given in the proposal (to be considered by the State Legislature early next year) to mentally retarded children . . . The training school at Pauls Valley would be enlarged from its present capacity of 500 to 1,250 . . . A long range program calls for the construction of a second training school in the State at an estimated cost of five million dollars for a 1,000-bed institution . . . The Tulsa City-County Health Department expects to move into its new headquarters building at 15th and Urbana in early December . . . A formal open house is planned for Tulsa County Medical Society members . . . Plans for a tuberculosis outpatient clinic in the new building are also in the making . . . Such a clinic is designed to offer treatment to cases not requiring hospitalization . . . Surprisingly enough, about 150 cases of active TB are now in Tulsa County . . . Another 500 are classed as inactive or arrested . . . Be sure and vote at the annual election of officers.

best for baby

VI-MIX DROPS

(Multiple Vitamin Drops, Lilly)

the most potent formula of its kind



In 30-cc. and
60-cc. packages

607029

DISTINGUISHED MEMBER OF THE *Lilly* FAMILY OF VITAMINS

THE BULLETIN

OF THE

TULSA COUNTY MEDICAL SOCIETY

F. L. Flack, M.D., *President*G. R. Russell, M.D., *President-Elect*James W. Kelley, M.D., *Vice-President*Walter E. Brown, M.D., *Sec.-Treasurer*Jack Spears, *Executive Secretary*

Vol. 22

TULSA, OKLAHOMA, DECEMBER, 1956

No. 12

ELECTION OF OFFICERS SCHEDULED

Tulsa County Medical Society Sets
Annual Business Meeting for December
10th. Membership Dues To Be Fixed.

Members of the Tulsa County Medical Society will meet Monday, December 10, 1956, at 8:00 P.M. in an annual business meeting and election of officers. Twenty-two officials will be selected from a list of fifty-nine members eligible to hold office. Standing and special committees will render reports of activity for the year, and the membership will approve an operating budget and fix the amount of membership dues for 1957. There will be no scientific program.

The meeting will be held in the Auditorium of the Blue Cross-Blue Shield Building, 1215 South Boulder, Tulsa. Telephone service is available by calling LUther 5-9149.

Officers to be selected include President-Elect (to serve as President in 1958), Vice-President, Secretary-Treasurer, one member of the Board of Trustees, one member of the Board of Censors, four members of the House of Delegates, and thirteen alternate delegates.

Dr. G. R. Russell, Tulsa pediatrician elected last year, will assume office as President on January 1, 1957, succeeding Dr. F. L. Flack. The incumbent Vice-President is Dr. James W. Kelley, and the incumbent Secretary-Treasurer is Dr. Walter E. Brown.

Dr. Ralph A. McGill is the retiring member of the Board of Trustees. Hold-over trustees are Dr. Marshall O. Hart (1957), Dr. R. M. Wadsworth (1958), Dr. Wilkie D. Hoover (1959), and Dr. Frank J. Nelson (1960). Trustees serve a term of five years each.

Dr. Hugh C. Graham is the retiring

member of the Board of Censors. Hold-over members are Dr. Felix R. Park (1957) and Dr. Gifford H. Henry (1958). Censors serve a term of three years each.

There will be four vacancies on the House of Delegates. Dr. Walter E. Brown and Dr. J. D. Shipp will complete their terms of office. Dr. Lowell L. Stokes is no longer in practice in Tulsa, and his seat will be vacant. A fourth vacancy is occasioned by an additional seat as the result of the Society's growth in membership. Holdover delegates are Dr. Horace H. Porter (1957), Dr. Earl M. Lusk (1957), Dr. Berget H. Blocksom (1958), Dr. I. H. Nelson (1958), Dr. Ravburne W. Goen (1958), Dr. Marshall O. Hart (1959), Dr. L. A. Munding (1959), Dr. Hugh Perry (1960), and Dr. John E. McDonald (1960). Delegates serve a term of five years each.

Thirteen alternate delegates will be selected for a term of one year each. Those serving in 1956 were Dr. James B. Thompson, Dr. James W. Kelley, Dr. N. C. Gaddis, Dr. Vincel Sundgren, Dr. Robert Hall Johnson, Dr. Edward L. Moore, Dr. Lucien M. Pascucci, Dr. F. L. Flack, Dr. Milford S. Ungerman, Dr. Jack L. Richardson, Dr. Logan A. Spann, Dr. Hays R. Yandell, and Dr. Robert E. Funk.

As provided by the By-Laws of the Society, a member must have (1) been a member of the Society for five full years, and (2) must have attended fifty per cent of the scientific meetings of the current year in order to be eligible for nom-

ination to office. This year, fifty-nine members are eligible, a decrease of thirteen over the number eligible in 1955. This year's figure is the lowest number of eligibles since the war years. No credit is given for attendance unless the name of the doctor appears on the official roll book placed at the door of each meeting.

Annual reports of standing and special committees will be mimeographed and mailed to all doctors in advance of the December 10th meeting. The published reports may be accepted in lieu of oral presentation upon proper action by the membership.

No member will be permitted to vote unless his dues and special assessments are paid in full.

An annual operating budget for 1957 will be presented by the Board of Trustees with a recommendation for the amount of membership dues necessary to support it. Dues for 1956 were \$68.00. Under the By-Laws it is mandatory that the annual dues of the Oklahoma State Medical Association (\$42.00) and the American Medical Association (\$25.00) be added to this amount. It is expected

that A.M.A. dues, to be fixed at the interim meeting in Seattle in late November will continue at \$25.00. As this issue of The Bulletin went to press there was no indication of an increase.

POSTGRADUATE PROGRAM SET BY CANCER GROUP

The Oklahoma Division of the American Cancer Society has announced its Fourth Annual Cancer Teaching Day for Saturday, December 8, 1956, at Oklahoma City, with a scientific program headed by four nationally known physicians.

Dr. Joe M. Parker of Oklahoma City, Chairman of the Professional Education Committee, last month announced the following would appear as guest speakers:

Richard W. TeLinde, M.D., Professor of Gynecology, Johns Hopkins Medical School, Baltimore, Maryland.

John R. Schenken, M.D., Professor of Pathology, University of Nebraska School of Medicine, Omaha, Nebraska.

Roger A. Harvey, M.D., Chairman of the Department of Radiology, University of Illinois School of Medicine, Chicago, Illinois.

Hayes Martin, M.D., Assistant Clinical Professor of Surgery, Cornell University School of Medicine, New York, N.Y.

All are widely known in the field of cancer diagnosis and therapy.

The meeting, to which all doctors are invited and urged to attend, will be held in the Auditorium of the University of Oklahoma School of Medicine. The morning session will be presided over by Dr. John A. Schilling of Oklahoma City, and the afternoon session by Dr. Ralph A. McGill of Tulsa.

The guest speakers will participate in a Clinical Pathological Conference from 8:00 A.M. to 10:00 A.M., with Dr. Henry G. Bennett, Jr. of Oklahoma City as Moderator:

Beginning at 10:00 A.M., the following papers will be presented.

"Diagnostic Significance of a Lump in the Neck." Dr. Hayes Martin, New York, N.Y.

"Cancer In Bone." Dr. Roger A. Har-

(Continued On Page 30)

THE ELIGIBLES

Anderson, Robert L.	McGill, Ralph A.
Bailey, Byron L.	Moore, Edward L.
Benzing, W. M., Jr.	Munding, L. A.
Black, Harold J.	Nelson, Frank J.
Boone, W. B.	Nelson, I. H.
Brocksmith, H. A.	Nicholas, Hugh B.
Brown, Walter E.	O'Meilia, W. J.
Craig, Paul E.	Orr, Herbert S.
Davis, Thomas H.	Park, Felix R.
Dean, W. A.	Pascucci, L. M.
Flack, F. L.	Perry, Hugh
Ford, H. W.	Perry, John C.
Gaddis, John W.	Peters, J. C.
Gaddis, N. C.	Pollack, Simon
Goen, R. W.	Richardson, J. L.
Graham, H. C.	Russell, G. R.
Gray, John F., Jr.	Sanger, W. B.
Hardman, T. J.	Shackelford, P. O.
Hart, M. O.	Shepard, R. M., Jr.
Henry, G. H.	Sherwood, R. G.
Hoover, W. D.	Sippel, M. E.
Hudson, Davell V.	Smith, Wendell L.
Johnson, R. H.	Spann, L. A.
Jones, Craig S.	Stowell, Averill
Kelley, James W.	Thomas, Harlan
Kishner, L. L.	Turnbow, W. R.
Kramer, Allen C.	Underwood, D. J.
Larrabee, W. S.	Walker, Dean C.
Lusk, Earl M.	

CONVENTION GUEST SPEAKERS ANNOUNCED

Twelve Nationally Known Personalities To
Headline Program of the Oklahoma State
Medical Association in Tulsa, May 6-8, 1957.

Plans for the 51st Annual Meeting of the Oklahoma State Medical Association in Tulsa, May 6-8, 1957, were shaping up last month with the announcement of eleven nationally known medical personalities as visiting distinguished guest speakers for the scientific program.

Dr. Edward L. Moore, Chairman of the Scientific Works Committee, said the following had accepted invitations to appear at the Annual Meeting:

Claude S. Beck, M.D., Professor of Cardiovascular Surgery, Western Reserve University School of Medicine, Cleveland, Ohio.

Joe Vincent Meigs, M.D., Professor of Obstetrics & Gynecology, Harvard Medical School Boston, Massachusetts.

John S. Lundy, M.D., Chairman of the Department of Anesthesiology, The Mayo Clinic, Rochester, Minnesota.

George C. Griffith, M.D., Associate Professor of Medicine, University of Southern California School of Medicine, Los Angeles, California.

Michael K. O'Heeron, M.D., Chairman of the Department of Urology, Baylor University Medical School, Houston, Texas.

Eric Oldberg, M.D. Chairman of the Department of Neurosurgery, University of Illinois School of Medicine, Chicago, Illinois.

William Dameshek, M.D., Professor of Medicine and Pathology, Tufts University School of Medicine, Boston, Massa-

chusetts.

Paul C. Swenson, M.D., Professor of Radiology, Jefferson Medical College, Philadelphia, Pennsylvania.

John W. Gofman, M.D., Professor of Medicine, University of California School of Medicine, San Francisco, California.

Russell J. Blattner, M.D., Chairman of the Department of Pediatrics, Baylor University Medical School, Houston, Texas.

I. Phillips Frohman, M.D., national specialist in Pulmonary Diseases, Washington, D.C.

A twelfth guest speaker will be selected in the field of general surgery, Dr. Moore stated.

The scientific program will feature at least two seminars with three or four guest speakers participating in each. A limited number of papers by members of the Oklahoma

State Medical Association will round out the program. Dr. Moore said that limitations of time made it impossible to use all local papers submitted regardless of quality. "We are using those local papers which are of the greatest practical value and which offer a diversity to the program as a whole," Dr. Moore said.

State Association members who have submitted papers for the scientific program will be notified of the disposition of their application by January 1, 1957.

Daily roundtable luncheons will be held on Monday and Tuesday, May 6-7, to give Association visitors an opportunity to ask questions of guest speakers. A



CLAUDE S. BECK, M.D.

program of scientific medical and surgical motion pictures is planned for at least one morning session. This will be in addition to the program of lectures.

"We have been fortunate in obtaining a distinguished panel of guest speakers," Dr. Moore said, "and it is our hope that the 1957 Annual Meeting in Tulsa will set a new attendance record of Oklahoma and visiting doctors."

JAMES W. ROGERS, M.D.
1889-1956

Dr. James Winston Rogers, 67, veteran Tulsa urologist, died at his home on October 13, 1956, after a long illness. Death was attributed to a heart ailment.

Born in Ozark, Missouri, Dr. Rogers attended the University of Oklahoma, where he was a leading member of the football team coached by Bennie Owen. His medical degree was received from the University of Michigan School of Medicine, Class of 1913. He entered practice in Tulsa the same year. After several years as a general practitioner Dr. Rogers specialized in Urology and became widely known in urological circles. His specialty training was obtained at the Bremerman Urological Clinic of Chicago, Illinois, and at Barnes Hospital of Washington University School of Medicine, St. Louis, Missouri.

Dr. Rogers retired from practice in 1953 due to illness. He was a Life Member of the Tulsa County Medical Society, the Oklahoma State Medical Association, and the American Medical Association. He was also a member of the South Central Branch of the American Urological Association, the Oklahoma Urological Association, and Kappa Alpha Fraternity.

Services were held October 26th at Trinity Episcopal Church. Survivors include the widow, a son, and four daughters.

The convention is being returned in 1957 to the Mayo Hotel. Scientific sessions will be held in the Crystal Ballroom, with commercial exhibits on the 16th Floor and in the General Lobby. Scientific exhibits will be in the Ivory Room of the Mezzanine.

Doctors and organizations wishing to have scientific exhibits at the 1957 Annual Meeting are urged to write for applications for space to Mr. Jack Spears, Convention Manager, B9 Medical Arts Building, Tulsa. Applications will be accepted until further notice.

Sales of commercial exhibit space were begun in late October under the direction of Dr. Donald L. Brawner, Chairman of the Commercial Exhibits Subcommittee. All of the 28 booths on the 16th floor of The Mayo have been sold. As this issue of *The Bulletin* went to press a limited number of booths were still available in the Lobby Section, which will be adjacent to General Registration.

Professional service representatives may secure copies of the commercial exhibit prospectus and be advised of their booth location by calling at the Executive Offices of the Tulsa County Medical Society, B9 Medical Arts Building, Tulsa.

All arrangements for the 1957 Annual Meeting of the Oklahoma State Medical Association are again being handled by the Tulsa County Medical Society. Dr. Walter E. Brown is serving as General Chairman, assisted by Dr. Edward L. Moore, Program Chairman; Dr. Jack L. Richardson, Social Events; Dr. Donald L. Brawner, Commercial Exhibits; Dr. E. N. Lubin, Publicity; Dr. Robert E. Funk, Hotels and Registration; and Dr. Robert Hall Johnson, Golf Tournament.

Specialty organizations planning to meet immediately before or during the Annual Meeting are urged to complete their programs by January 1st. A summary of the program of each specialty group will appear in the printed program if received in sufficient time. Information concerning such programs should be forwarded to Mr. Jack Spears, Executive Secretary of the Tulsa County Medical Society.

Announcing

We take pride in announcing the opening of another Purdy's Prescription Pharmacy, located in the beautiful new Harvard Professional Building at 2570 South Harvard. Our experienced pharmacists will be delighted to handle your prescriptions with the same care and efficiency that has prevailed at our original shop in the Ranch Acres Medical Center.

May we say "thanks!" for the trust and confidence you have placed in us in the past, and we pledge the same careful compounding of your prescriptions in the future.

PURDY'S PHARMACY

3102 S. HARVARD

Telephone

RI 7-4550

RI 3-1341

2570 S. HARVARD

Telephone

RI 2-7349

"Prescriptions Triple Checked"

May We Wish You and Yours a Most
JOYOUS CHRISTMAS AND HAPPY NEW YEAR

PRESIDENT'S PAGE

With the end of this month I will complete my term as President of your Tulsa County Medical Society, an organization of 340 members which continues to grow with a rapidly growing city.

We are faced with serious national problems of legislation pertaining to medicine. The social security amendments, the care of military dependents, and other laws are transforming our free enterprise into socialized medicine. Our responsibilities are increasing and will necessitate more and more time and attention from the President and the Society's Board of Trustees. We will need to exercise a growing amount of diligence to save and advance American Medicine.

I continue to wish for our own building. The amount of rent we pay would take care of the interest on a new building and retire part of the principal.

We have never relented in our efforts to increase the attendance at the scientific meetings. The quality and excellence of our guest speakers have in most cases been of the highest order. Our Founders Day Clinic brought the very finest of medical teachers, yet the attendance was disappointing. I hope the Founders Day Clinic continues, but perhaps it would be better to shorten it to one evening meeting with one outstanding speaker.

I must express the greatest appreciation for the committees who have so unselfishly given so many hours in the interests of the Society. Without such help and the services of our experienced Executive Secretary the whole program would fail. The Auxiliary's work has been outstanding and is deeply appreciated.

In good faith I thank you for the honor which you have given me to serve as your President, and I deeply appreciate it. My associations for more than forty years have been with doctors of medicine, and it is my great desire to see our Tulsa County Medical Society grow in power and influence and improve the quality of medicine.

Sincerely,

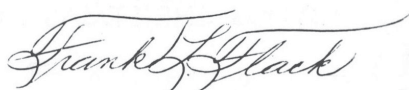

President

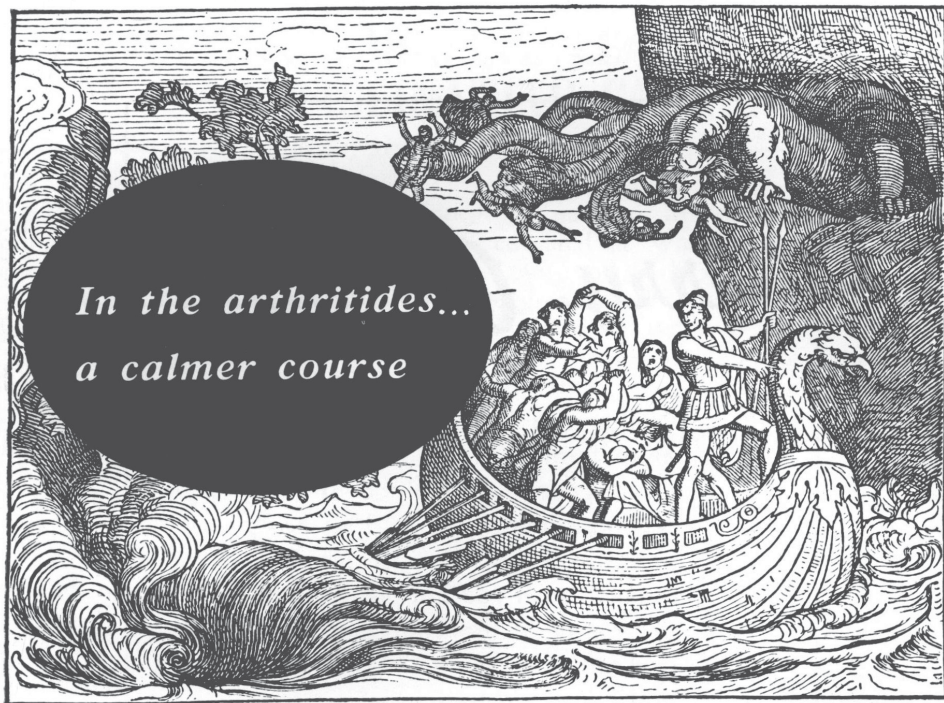

*In the arthritides...
a calmer course*

Ulysses between Scylla and Charybdis—Bettmann Archive

*between the hazards of high steroid dosage
and the frustration of inadequate relief*

Because of the complementary action of cortisone and the salicylates, Salcort produces a greater therapeutic response with lower dosage. Side effects are not encountered, and no withdrawal problems have been reported.

One study concludes: "Salicylate potentiates the greatly reduced amount of cortisone present so that its full effect is brought out without evoking undesirable side reactions."¹

SALCORT[®]*

indications:

Rheumatoid arthritis . . .
Rheumatoid spondylitis . . .
Rheumatic fever . . . Bursitis
. . . Still's Disease . . . Neuro-
muscular affections

each tablet contains:

Cortisone acetate	2.5 mg.
Sodium salicylate	0.3 Gm.
Aluminum hydroxide gel, dried	0.12 Gm.
Calcium ascorbate	60.0 mg.
(equivalent to 50 mg. ascorbic acid)	
Calcium carbonate	60.0 mg.

¹Busse, E.A.: *Treatment of Rheumatoid Arthritis by a Combination of Cortisone and Salicylates. Clinical Med.* 11:1105

*U.S. Pat. 2,691,662

The S. E. MASSENGILL COMPANY, Bristol, Tennessee
New York • Kansas City • San Francisco

Merry Christmas

Prather's, a Tulsa institution for more than a quarter of a century, sends its greetings of the season to the doctor and his patient. In the Spirit of Christmas, may we wish you happiness and prosperity in the year to come, and may the Healer whose birthday we commemorate watch after you in the mission of your profession.

Prompt Free Delivery

PRATHER'S **PRESCRIPTION SHOPS**

Downtown

**MEDICAL ARTS
BUILDING**

Phone GI 7-0121

East Side

**DRIVE-IN SHOP
3008 EAST 15TH**

Phone WE 9-5411

WE SHIP PRESCRIPTIONS ALL OVER THE WORLD

AVIATION MEDICINE LEADER HAS HAD FASCINATING CAREER

A Personality Sketch of Dr. William R. Lovelace

In the 22 years since his graduation from medical school more honors have come to Dr. William Randolph Lovelace II than accrue to most physicians in three lifetimes.

The 49-year old Albuquerque, New Mexico surgeon has, among other things, perfected an oxygen mask which made high altitude flying for military aircraft possible, helped set up the medical program of the North Atlantic Treaty Organization, founded the American Board of Aviation Medicine, and established a multi-million dollar research foundation.

An energetic leader in aviation medical circles, cited several years ago as one of the ten outstanding young men in America by the United States Junior Chamber of Commerce, Dr. Lovelace will be guest speaker for the Tulsa County Medical Society next month.

The event will be a special dinner dance to be held at the Mayo on Friday, January 18, 1957, commemorating the Tulsa County Medical Society's Fiftieth Anniversary. Following Dr. Lovelace's address, members and their wives will dance to the music of Honey Hudgens and Her Orchestra in the Crystal Ballroom. The social hour, dinner and dance will be \$6.50 per person. Tickets may be purchased from the Executive Offices of the Tulsa County Medical Society.

A native of Missouri, Dr. Lovelace was educated at Washington University, St. Louis, and in 1934 received his medical degree from Harvard Medical School. He interned at Bellevue Hospital of New York for two years and subsequently served a three year residency in surgery at the

Mayo Clinic of Rochester, Minnesota. In 1939 he was awarded the J. William White Surgical Scholarship for advanced surgical training in Europe. Returning to America, he joined the staff of the Mayo Clinic and in 1941 was named Chief of a Surgical Section.

World War II offered Dr. Lovelace the opportunity to indulge his special bent for research in aviation medicine. Named a flight surgeon in the Army Air Forces, he served for two years as Chief of the Aero



WILLIAM R. LOVELACE, M.D.

Medical Laboratory at Wright Field. Some of the problems in which he participated were those of high altitude flying and the effects upon the body, bailing out at high altitudes, and physiological effects of fatigue. This research led him to develop later, in collaboration, a BLB oxygen mask for oxygen therapy and high altitude flying. Many of the tests of this equipment were personally made by Dr. Lovelace. The story of this research was graphically recounted in a recent telecast in the "Medic" series on NBC.

At the close of the War, Dr. Lovelace

joined his father and uncle in the Lovelace Clinic of Albuquerque, New Mexico. Shortly thereafter (in September, 1947) the three partners gave the title, equipment, clinical records, library and good will of the Clinic to a non-profit foundation for medical research and education. Since that time the Foundation, under the able direction of a distinguished Board of Trustees headed by Floyd B. Odlum, has rapidly expanded. The Lovelace Clinic Foundation is now housed in a beautiful building, which with the Bataan Memorial Methodist Hospital, the Albuquerque Therapy Center, the Baird Memorial Research Laboratory, and the United States Veterans Administration Hospital, comprises a major medical center in Albuquerque. Set against the background of mountains rising from the New Mexico plains, the Center is physically beautiful in conception.

Dr. Lovelace and his associates are planning to expand the Center with the

construction of a medical library building and new additions to the present structures. Most important, too, is the creation of an Institute of Nuclear Medicine and Biology, which will include a nuclear reactor of the so-called "Water Boiler" type. Powered by enriched uranium, the reactor will permit a highly developed research program of nuclear medicine, use of isotopes in therapy and diagnosis, and related projects. It will be one of the first reactors made available commercially in the United States. The total estimated cost of this unit, funds for which are now being raised by private subscription, will be over two million dollars.

Dr. Lovelace has served in numerous governmental advisory posts including as a member of the Medical Panel of Advisory Group for Aeronautical Research and Development to the North Atlantic Treaty Organization, special consultant in surgery to the Northwest Airlines and American Airlines, member of the Advisory Board of the Commanding General of the United States Air Forces, the Medical Policy Council to the Secretary of Defense, the International Air Transport Association, and consultant to the United States Veterans Administration.

He was one of the founders of the American Board of Aviation Medicine and is also a diplomate of the American Board of Surgery, fellow of the American College of Surgeons, member of the Institute of Aeronautical Sciences, and Executive Board of the Aero Medical Association, Airline Medical Examiners Association, Pan-Pacific Surgical Association, Central Society for Clinical Research, and numerous other organizations.

Dr. Lovelace's activities in behalf of the Lovelace Foundation and aeronautical medicine take him to all parts of the world. He is widely known as a speaker for international medical groups, and has more recently been doing special investigations for the Congress and the Air Forces in North Africa and Europe.

Sandwiched in between these engagements is a busy private practice. Dr. Lovelace's special interests, in addition to aero medicine, are arthritis and rheumatism, goitre, and nuclear medicine.

(Continued On Page 44)

MABEL M. HART, M.D.

1901-1956

Dr. Mabel Marguerite Hart, 55, former Tulsa doctor and City Schools Physician, died November 6, 1956, at Dumont, Colorado. Death was due to cerebral hemorrhage.

Dr. Hart practiced in Tulsa from 1928 to 1951. During that period she served twelve years as City Schools Physician and three years as Medical Director of the Tulsa County Red Cross Blood Center. A graduate of the University of Oklahoma School of Medicine, Class of 1928, she interned with the United States Bureau of Maternity and Infancy. Dr. Hart left Tulsa in 1951 and practiced for a time in Sayre, Oklahoma. More recently she had lived with a sister at Dumont, Colorado, inactive due to poor health.

Survivors include a son and daughter. Funeral services were held at Idaho Springs, Colorado, on November 10th.

PLEASANT CHERRY FLAVOR!
 125 MG. PER 5 CC. TEASPOONFUL! NO REFRIGERATION!
 READY TO USE! IN 2 OZ. BOTTLES! AQUEOUS—NO OIL!
 NO AFTERTASTE! MISCIBLE WITH WATER, MILK, SODA!

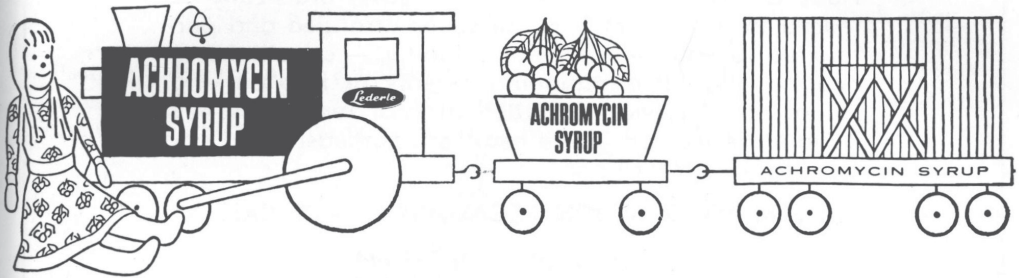

ACHROMYCIN^{*} SYRUP

Tetracycline Lederle

ACHROMYCIN broad-spectrum • rapid diffusion • prompt control of infection • well tolerated • effective against Gram-positive and Gram-negative bacteria, rickettsiae, and certain viruses and protozoa.

Today's foremost antibiotic, tested and accepted by foremost medical authorities, produced and marketed by Lederle.



LEDERLE LABORATORIES DIVISION
 AMERICAN CYANAMID COMPANY, PEARL RIVER, NEW YORK

*REG. U.S. PAT. OFF.

Other forms of ACHROMYCIN for pediatric use:

Pediatric Drops (Cherry Flavor): 100 mg. per cc.
 (approx. 5 mg. per drop)

Oral Suspension (Cherry Flavor):
 250 mg. per teaspoonful (5 cc.)

SPERSOIDS* Dispersible Powder (Chocolate Flavor):
 50 mg. per rounded teaspoonful (3 Gm.)

Be Modern—Go Suburban

NOW LEASING

NEW HARVARD PROFESSIONAL BUILDING

2570 South Harvard

Have a few choice suites left for lease, practically all leased to doctors (M.D.'s), all suites arranged and partitioned to your specification. Janitor — all utilities — heating and air-conditioning. Plenty of free parking. All of these services included in your rent. This new building is located in the heart of Southeast Tulsa and bus stops at front door.

FOR INFORMATION REGARDING SPACE CALL

W. H. BROWN, RI 7-7594

JACOBSON COMPANY

FOR PAIN

the most prevalent symptom encountered in medical practice

USE *'Tabloid'*

'EMPIRIN' COMPOUND[®]

with Codeine Phosphate

the most widely prescribed analgesic compound in medicine

gr. 1/8

No. 1

gr. 1/4

No. 2

gr. 1/2

No. 3

gr. 1

No. 4



BURROUGHS WELLCOME & CO. (U.S.A.) INC., Tuckahoe, New York.

Most Complaints Allege Overcharges

GRIEVANCES COMMITTEE SERVES PATIENT

By W. A. Showman, M.D.

Chairman, Grievances Committee

(Editor's Note: This is the third of a series of articles explaining the work of the various committees of the Tulsa County Medical Society. In the January issue of The Bulletin the functions of the Bulletin Committee will be described.

Passing judgment upon a fellow practitioner of medicine has never been a pleasant duty. Fortunately, however, the Grievances Committee of the Tulsa County Medical Society has found this task lightened by the cooperation of doctors anxious to have any patient's complaint, real or imaginary, reviewed and evaluated.

The Committee was first set up over ten years ago (and was one of the pioneer committees of its type in medical societies of the United States). The object is one of public relations—to provide the disgruntled patient with an opportunity to have his grievance investigated and remedied. It is not a disciplinary body, having no power under the By-Laws of the Society to compel members to abide by its decision. Rather, it seeks conciliation of the patient and physician to the extent that a good relationship between them will continue to prevail.

The membership of the Committee, as specified by the Constitution & By-Laws, is composed of the five immediate past-presidents of the Society. In similar committees in other parts of the nation it is quite common for former officers to staff the committee; the thinking is that such men are mature and respected physicians who have benefited by the experience of leadership. The personnel of the Grievances Committee for 1956 included Dr. W. A. Showman, Chairman, Dr. Marshall O. Hart, Dr. John G. Matt, Dr. Wilkie D. Hoover, and Dr. Frank J. Nelson.

It is not uncommon among grievances committees of state and local medical societies for lay persons of reputation to

serve as members. Most societies, however, believe the problem is purely one of the profession and should be handled as such. This policy does assure a greater discretion and minimum of publicity in unsavory situations which may be called to the attention of the committee.

Patient grievances may arise from a great variety of sources. Dissatisfaction over fees is the greatest single cause, accounting for more than 80 per cent of all complaints filed. Other causes include rudeness of a physician to patient, alleged neglect, failure to make home or night calls, unwillingness to complete insurance forms, unethical conduct, improper diagnosis and treatment, abandonment of the patient, and failure to release records to physicians subsequently called on the case.

The number of complaints received by the Grievances Committee of the Tulsa County Medical Society is not great. Thus far in 1956 a total of 19 have been heard. This is an increase of three over the previous year. While there has been a slight increase in the number of complaints filed through the year, such increase has been in keeping with the growth of the community.

The Committee requires that all grievances be put in writing, detailing the circumstances of the complaint and naming the physician concerned. The complaint is filed with the Executive Offices of the Tulsa County Medical Society. The doctor or doctors named in the grievance then receive a copy of the complaint and are asked to file a brief reply setting forth the case from their own point of view. The doctor is then invited to meet with the Committee and to bring with him his medical records pertaining to the case.

The hearing on the complaint is conducted in a friendly manner. The written grievance is reviewed, and the physician is invited to present an oral rebut-

tal. His records are examined. If other doctors are involved they, too, are invited to be present and participate in the discussion. After the doctor has been excused, the case is then discussed by the Committee in private. If it appears desirable the patient may be invited to a subsequent meeting of the Committee. If the case seems clear cut, a decision is reached. This is communicated to the doctor and patient in writing.

In cases where the decision is against the patient, an attempt is made to factually explain the reasons behind the Committee's verdict. Frequently this involves an interpretation of the medical profession's recognized policies, particularly in matters of finance, or of medical ethics. The patient is always advised that he may upon request meet with the Committee to further discuss any adverse decision.

If the Committee finds the doctor at fault, written recommendations for redress of the situation are communicated to him and to the patient. It is extremely rare that a physician will not accept the recommendations of the Committee and make any suggested redress. Most doctors appearing before the Committee state at the outset they appreciate the opportunity of having the matter brought to arbitration and that they will accept the Committee's decision.

By and large, the complaints brought to the Committee's attention are seldom of serious proportions. The bulk of them concern an alleged overcharge, and in the majority of these cases the total amount involved is seldom more than \$10.00. Frequently a patient is complaining because he was charged \$8.00 instead of

the \$5.00 he had expected to pay. Although serious and important complaints are received from time to time, the Grievances Committee spends most of its time in handling fairly trivial items.

It is difficult for a Grievances Committee to determine the justness of fees which relate to relatively small procedures and where the amount involved is small. The Committee recognizes that all doctors do not charge the same, and that some doctors, by reason of education and experience, charge more than others for the same services. Unless the differential in such charge is completely out of proportion, the Committee does not quarrel with a minor variation from accepted fee schedules.

Patients complaining of fees have a variety of viewpoints, most of which are well known to the practicing physician. For instance, there is the patient who insists on correlating charges to the actual amount of time expended rather than as a fee for the benefits of experienced medical education and practice. There is also the patient who believes the fee schedule contained in his health insurance policy should be binding on the doctor, however far the fees may be from reality. Another repetitive complaint is that of the patient who has secured a similar service from another doctor in the past at a lower fee. These are problems which require interpretation to the patient in the Committee's decision.

The Grievances Committee always examines each complaint in the light of its potentials as a malpractice case. Fortunately, there is seldom any possibility of malpractice action, but where it does exist the Committee is quick to point out to the doctor the serious implications of the case.

The Committee believes that any doctor who is the subject of repeated complaints with the Grievances Committee should carefully review his policies and standards of practice to determine the causes behind such complaints.

The Grievances Committee recognizes that some patients come to it only in the expectation of having a bill reduced or eliminated. This is apparent from the fact that many of the complaints regard-

(Continued On Page 37)

TV SERIES TO BEGIN

The Tulsa County Heart Association and the Tulsa County Public Health Association will sponsor a live series of 13 medical telecasts over Television Station KOTV beginning in December. The exact dates and times for the programs had not been determined as this issue of The Bulletin went to press. Complete details will be sent to all Tulsa doctors by mail. Dr. R. C. Pigford is in charge of the series.

three patients...three piperidols

favorite for generalized G.I. dysfunction

TRIDAL

(DACTIL+PIPTAL--in one tablet)

gives rapid, prolonged relief throughout the G.I. tract

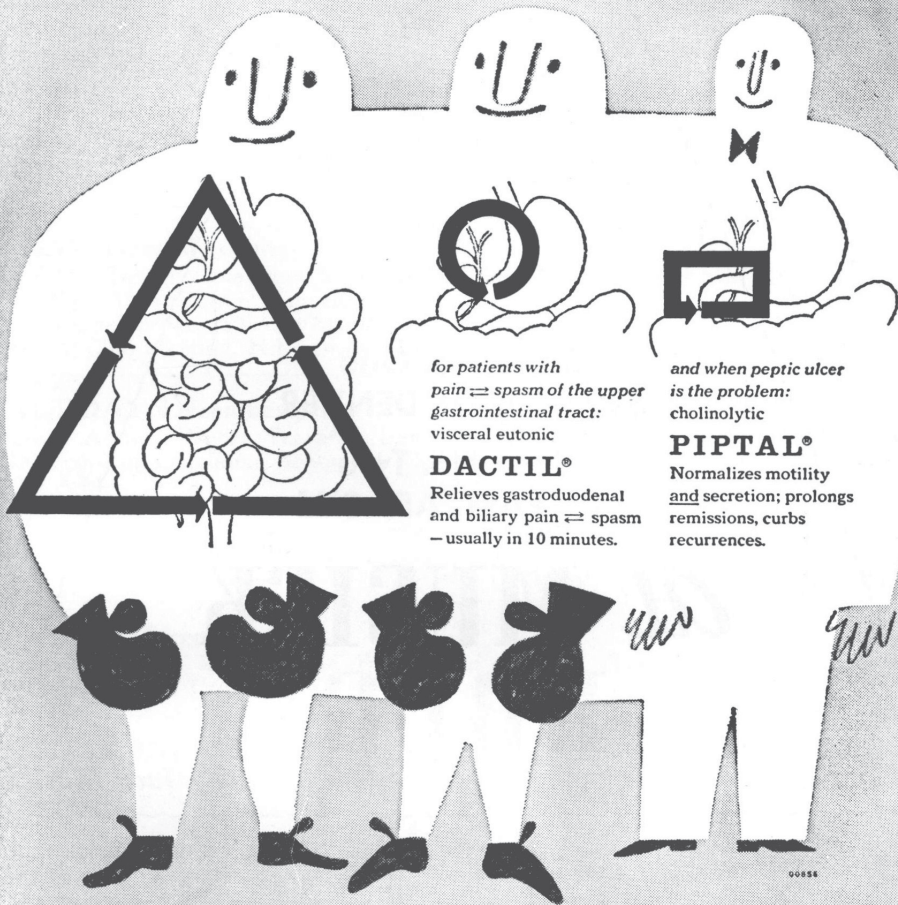

for patients with
pain \rightleftharpoons spasm of the upper
gastrointestinal tract:
visceral eutonic

DACTIL®

Relieves gastroduodenal
and biliary pain \rightleftharpoons spasm
— usually in 10 minutes.

and when peptic ulcer
is the problem:
cholinolytic

PIPTAL®

Normalizes motility
and secretion; prolongs
remissions, curbs
recurrences.

Patients on TRIDAL, DACTIL or PIPTAL remain singularly free
of anticholinergic-antispasmodic side effects. All three may be
prescribed Q.I.D.

L LAKESIDE



Merry
Christmas

Happy
New Year

Store No. One
529 NORTH DENVER

Store No. Two
545 EAST APACHE

al **MUSICK**
DRUG

Al Musick

Jack Musick

*Serving Tulsa's
North and East Side
Prescription Needs*

DECEMBER MEDICAL CALENDAR

FRIDAY, December 14th:

Copy deadline for the January issue of The Bulletin.
St. John's Isotope Committee Meeting, St. John's Hospital, 8:30 A.M.
St. John's Tumor Clinic, Clinical Conference, 9:30 A.M.
X-Ray Conference, Hillcrest Medical Center, 3:30 P.M.

SUNDAY, December 16th:

Medical Telecast, "Medical Horizons" series, Television Station KTVX, 4:00 P.M.

MONDAY, December 17th:

Clinical Pathological Conference, St. John's Hospital, 7:15 P.M.

TUESDAY, December 18th:

St. John's Tumor Clinic, 8:00 A.M.
Interns and Residents Lecture, St. John's Hospital, 12:30 P.M. Subject: "Differential Diagnosis in Acute Pelvic Pain." Speaker, Dr. E. Malcolm Stokes.
Postgraduate Lecture in Internal Medicine, Hillcrest Medical Center, 5:30 P.M. Subject: "Practical Office Treatment of Allergy." Speaker, Dr. Manuel Brown.
Surgical Section Meeting, Hillcrest Medical Center, 7:30 P.M.
X-Ray Conference, St. John's Hospital, 8:00 P.M.

WEDNESDAY, December 19th:

St. John's Isotope Clinic, St. John's Hospital, 8:30 A.M.
Surgical Short Course, University of Oklahoma School of Medicine, Oklahoma City, 3:30 P.M. Subject: "Intestinal Obstruction."
Medical Section Meeting, Hillcrest Medical Center, 6:15 P.M.

THURSDAY, December 20th:

Obstetrics and Gynecology Section Meeting, St. John's Hospital, 8:30 A.M.
Medical Section Meeting, St. John's Hospital, 8:30 A.M.

FRIDAY, December 21st:

St. John's Isotope Committee Meeting, St. John's Hospital, 8:30 A.M.
St. John's Tumor Clinic, Clinical Conference, 9:30 A.M.
X-Ray Conference, Hillcrest Medical Center, 3:30 P.M.
Journal Club Meeting, Hillcrest Medical Center, 6:00 P.M.

SUNDAY, December 23rd:

Medical Telecast, "Medical Horizons" series, Television Station KTVX, 4:00 P.M.

MONDAY, December 24th:

No scientific meeting of the Tulsa Academy of General Practice on this date.

TUESDAY, December 25th:

Merry Christmas! The Executive Office and Library of the Tulsa County Medical Society will be closed in observance of the Christmas holiday.

WEDNESDAY, December 26th:

St. John's Isotope Clinic, St. John's Hospital, 8:30 A.M.

THURSDAY, December 27th:

Medical Section Meeting, St. John's Hospital, 8:30 A.M.

FRIDAY, December 28th:

St. John's Isotope Committee Meeting, St. John's Hospital, 8:30 A.M.
St. John's Tumor Clinic, Clinical Conference, 9:30 A.M.
X-Ray Conference, Hillcrest Medical Center, 3:30 P.M.

SUNDAY, December 30th:

Medical Telecast, "Medical Horizons" series, Television Station KTVX, 4:00 P.M.

The only ORAL sun tanning agent and sun protectant...

OXSORALEN[®] Capsules

(brand of methoxsalen (8-MOP)* Elder

The busiest physician can obtain a sun tan with Oxsoralen...

Considerable tanning may be produced in a matter of a few days, sometimes equivalent in degree to that previously achieved by a full summer of sun exposure...

...in normal individuals Oxsoralen, together with measured periods of sun exposure, results in increased pigmentation...and *persons with fair complexions* who tolerate sunlight poorly can expose themselves for *short periods* without the usual painful reactions.

definite dosage schedule now determined...

Adults: two capsules at one time during the day, approximately two hours before exposure to sunlight (but never more than 2 capsules daily). Taking medication after meals or with a glass of milk appears to minimize any gastrointestinal side effects—if any. Limit exposure time to sunlight at the start of treatment (first 3 or 4 days) to same period of time normally tolerated without medication—usually 30 minutes or less. Gradually increase time of exposure to sunlight.

caution...when Oxsoralen Capsules are being used to *augment tanning*, the period of treatment should not exceed two weeks (28 capsules). When used as a sun protectant, which may require medication for longer periods of time, a liver function test (bromsulphalein preferably) should be performed monthly.

important...Oxsoralen Capsules are a potent drug. To prevent harmful effects, the physician must carefully instruct the patient in their proper use. In order to obtain beneficial results from this therapy, it is necessary that the patient closely adhere to the suggested dosage schedule. Patient instruction sheets are available upon request.

supply...Oxsoralen Capsules, packages of 28 and 100, on prescription only. Each capsule contains 10 mg. methoxsalen (8-methoxypsoralen).

*Patents pending



PAUL B. ELDER COMPANY

BRYAN • OHIO

STANDARD INSURANCE FORM ADOPTED BY STATE SOCIETY

More than three years of effort by the Tulsa County Medical Society came to fruition last month with the adoption of a suggested standard insurance reporting form by the Oklahoma State Medical Association for use on a statewide basis.

The standard form is designed to replace the multiplicity of forms now in use by private insurance carriers, and doctors will submit the form in lieu of that furnished by the company.

A copy of the new standard reporting form has been sent to all doctors along with complete information for its use. The forms are available in pads of fifty at a cost of 50 cents per pad. These may be ordered through the Executive Offices of the Tulsa County Medical Society.

All insurance companies doing business in Oklahoma have been requested to adopt the form by December 1, 1956.

All state doctors are urged to begin using the form by that date.

"Getting the form accepted is a Herculean task," said Dr. Basil A. Hayes, Chairman of the Association's Insurance Committee, "and will take 100 per cent cooperation from the physicians from the standpoint of their individual insistence that the Oklahoma form be used."

The project of a standard insurance reporting form originated with the Tulsa County Medical Society over three years ago. A suggested form first submitted to the Oklahoma State Medical Association was rejected by insurance carriers, who then submitted a suggested form of their own. This latter was considered too complex and subsequently rejected.

The Tulsa County Medical Society then submitted the present form, which is a modification of forms prepared by the American Medical Association. With one

(Continued On Page 38)

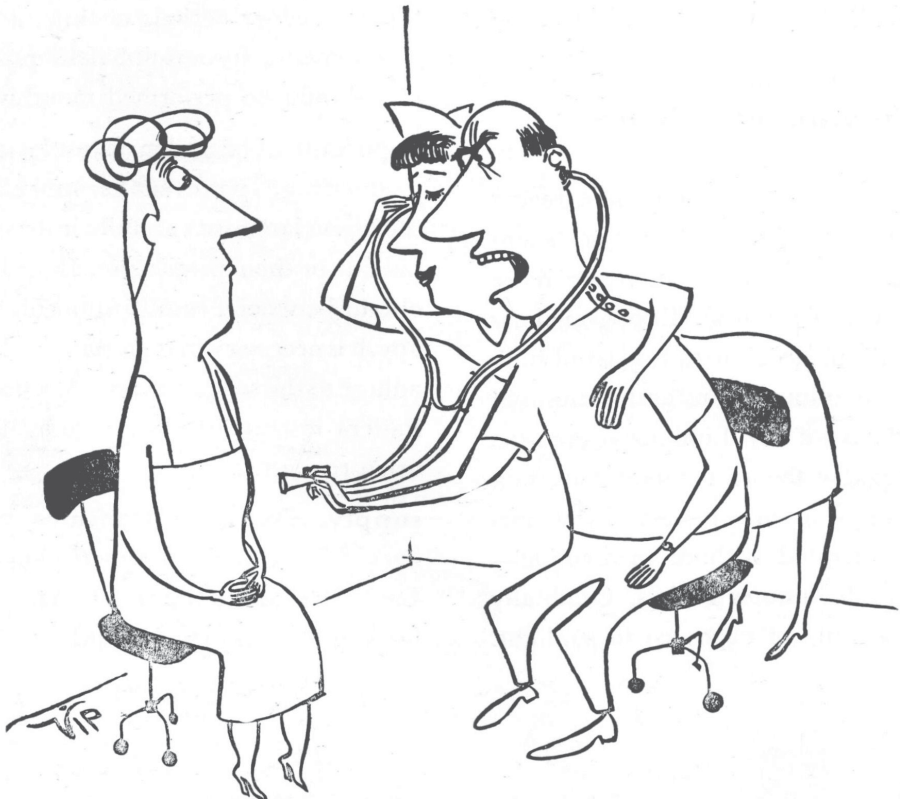

"If you don't mind nurse, I can handle this quite alright by myself."

For your enjoyment—Courtesy of Boyle and Company

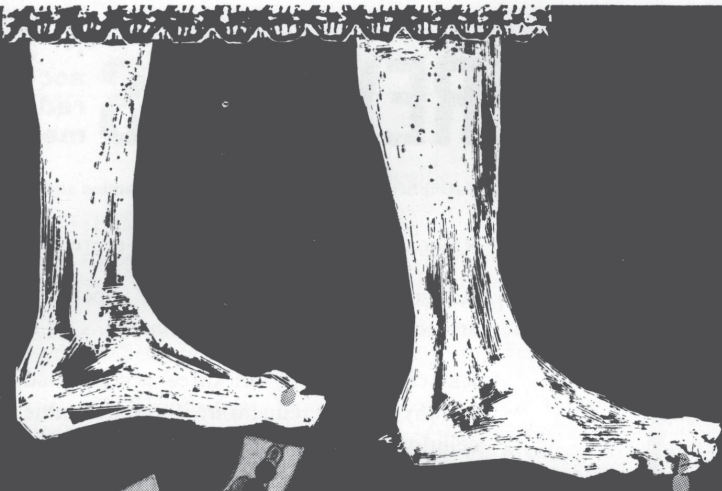

to suppress infection and to hasten
healing of infected dermatoses

STEROSAN[®]

(chlorquinaldol GEIGY) ointment and cream

STEROSAN—new iodine-free oxyquinoline derivative—yields exceptionally favorable results in the control of many coccal and fungal dermatoses.

In a recently reported series of 124 cases,* “clearing or marked improvement” was noted in 87.6 per cent of eczematous disorders, in 100 per cent of pyogenic dermatoses, and in 72.2 per cent of dermatoses of miscellaneous type. “...The ointment appeared to be more satisfactory for dry and scaling areas, while the cream was preferable for moist and oozing lesions.”

*Murphy, J. C.: Rocky Mountain M. J. 52:530, 1955.
STEROSAN[®] (chlorquinaldol GEIGY) Ointment and Cream.
Tubes of 30 Gm., jars of 1 lb. Prescription only.

GEIGY

GEIGY PHARMACEUTICALS, DIVISION OF GEIGY CHEMICAL CORPORATION, NEW YORK 13, N. Y.



68756

You Can Police Your Overweight Patients

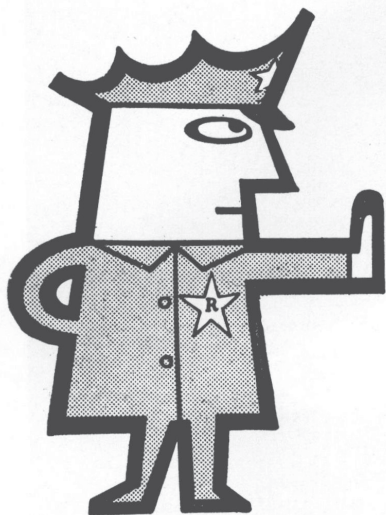

REVICAPS ^{*}accepted reducing medication

d-Amphetamine—Methylcellulose—Vitamins and Minerals

REVICAPS help patients maintain a prescribed diet—

Assign REVICAPS to police their appetites until they are conditioned to less food intake.

REVICAPS combine all three accepted adjuncts to healthy weight reduction: d-amphetamine, methylcellulose, vitamins and minerals.

AVAILABLE ON PRESCRIPTION ONLY

Dosage: 1 or 2 capsules ½ to 1 hour before meals.

*Reg. U. S. Pat. Off.

LEDERLE LABORATORIES DIVISION, AMERICAN CYANAMID COMPANY, PEARL RIVER, NEW YORK



Merry Christmas

At this happy time of the year may we at Professional Drug Shop wish you a very Merry Christmas. May the spirit of the Great Physician whose joyous birth we celebrate watch over you and bless us all with peace in the hearts of mankind. Our Christmas wish for you — a full measure of happy, profitable living.

PROFESSIONAL DRUG SHOP

2110 South Utica

D. L. KINCAID
(Kinney)

Telephone RI 7-1384

RAYMOND EWERS



THE MEDICAL LIBRARY

Library of the Tulsa County
Medical Society



Miss Irma A. Beehler, *Librarian*

GIFTS OF THE MONTH—:

- American Cancer Society, Oklahoma Division.** Tumors of the Eye and Adnexa. By Algernon B. Reese, M.D. Atlas of Tumor Pathology, Section X, Fascicle 38. Published by the Armed Forces Institute of Pathology under the auspices of the Sub-Committee on Oncology of the Committee on Pathology of the Division of Medical Sciences, National Academy of Sciences - National Research Council. Washington, D. C., 1956.
- Arthritis and Rheumatism Foundation of Eastern Oklahoma.** Connective Tissue in Health and Disease. Edited by G. Asboe-Hansen, M.D. Connective Tissue Research Laboratory, University Institute of Medical Anatomy, Copenhagen, Denmark. 31 pp., illustrated, colored plate. Einar Munksgaard, Publisher, 1954.
- Arthritis and Rheumatism Foundation of Eastern Oklahoma.** The Joints of the Extremities: A Radioscopic Study. Notes on non-routine methods, non-routine ideas, and less common pathology. By Raymond W. Lewis, M.D., formerly Director, Department of Radiology; Consultant in Roentgenology, The Hospital for Special Surgery, New York, N. Y. 108 pp., illustrated. Charles C. Thomas, Publisher, Springfield, Illinois, 1955.
- Auxiliary to the Tulsa County Medical Society.** Renewal pages for Tice's Practice of Medicine, Lewis' Practice of Surgery, and Brennemann's Practice of Pediatrics, 1956-57.
- Dr. Henry S. Browne.** A contribution to the Medical Library Endowment Fund in memory of Dr. James W. Rogers.
- Merck & Company, Inc., Rahway, New Jersey.** The Merck Manual of Diagnosis and Therapy. Ninth Edition. Charles E. Lyght, M.D., Editor. 1,870 pp., thumb indexed. Published by Merck & Company, Inc., Rahway, N. J., 1956.
- Oklahoma State Department of Health.** Public Health Statistics of Oklahoma. 1955, Part I, Reportable Diseases; Public Health Statistics of Oklahoma. Births and Deaths: Marriages and Divorces. 2nd Quarter, 1956.
- Oklahoma State Medical Association.** The Ciba Foundation Colloquia on Endocrinology. Volume 9, Internal Secretions of the Pancreas. 92 pp., illustrated, diagrams, tables. Little, Brown & Company, Boston, Massachusetts, 1956.
- Oklahoma State Medical Association.** Ciba Foundation Colloquia on Ageing. Volume 2, Ageing in Transient Tissues. 264 pp., illustrated, Little, Brown & Company, Boston, Massachusetts, 1956.
- Oklahoma State Medical Association.** The Story of One Approach to Rural Medical Care, Hunterdon Medical Center. By Ray E. Russell. 236 pp., published for the Commonwealth Fund by Harvard University Press, Cambridge, Massachusetts, 1956.
- Oklahoma State Medical Association.** The Rochester Regional Hospital Council. By Leonard S. Rosenfeld, M.D., and Henry B. Makover, M.D. 204 pp., published for the Commonwealth Fund by Harvard University Press, Cambridge, Massachusetts, 1956.
- United States Veterans Administration.** Transactions of the 15th Conference on the Chemotherapy of Tuberculosis, held February 6-9, 1956, at the St. Louis Medical Society Auditorium, St. Louis, Missouri, by the Veterans Administration, Army, Navy with the Cooperation of the National Tuberculosis Association. 616 pp., illustrated, Washington, D. C., 1956.

NEW JOURNAL—:

- Survey of Anesthesiology.** Editor, C. Ronald Stephens, M. D., Durham, North Carolina. To be published bi-monthly by the Williams & Wilkins Company, Baltimore, Maryland. \$10.00 per year. Volume 1, Number 1, February, 1957.

RICH AND CARTMILL

St. Paul - Mercury
INSURANCE

Serving Tulsa
Doctors For
Thirty-Three Years

H. Robert Wood John R. Cartmill
Edward L. Bentley I. D. Rich

109 West 4th
Telephone GI 7-4173

Merry Christmas

FROM
ALL OF US
TO ALL OF YOU

Riverside 2-3387

VERLE SMITH'S PRESCRIPTION SHOP

IN BROOKSIDE
3409 SOUTH PEORIA

Week Days 8 A.M. to 10:00 P.M.
Sundays and Holidays
9:00 A.M. - 12:00 Noon
6:00 P.M. - 9:00 P.M.

HEALTH DEPARTMENT WINS SANITATION COMPETITION

The Tulsa City-County Health Department has won first place in a national competition for outstanding achievement in the development of a program of eating and drinking sanitation, it was announced last month.

The award, presented by the Paper Cup and Container Institute, was made at the annual meeting of the American Public Health Association at Atlantic City, New Jersey, November 12, 1956. A placque and medal representing the award was given to Dr. T. Paul Haney, Superintendent, at that time.

The contest, which was open to nearly 1,150 health departments from coast to coast, covering programs conducted in 1955. It took particular recognition of the program arousing specific public participation in an effort to obtain better sanitation for foods and beverages.

The award is one of two presented in memory of Dr. Samuel J. Crumbine, pioneer Kansas public health official and crusader.

CANCER TEACHING DAY

(Continued From Page 8)

vey, Chicago, Illinois.

"The Relation of Postmenopausal Adenomatous Hyperplasia to Endometrial Cancer." Dr. Richard W. TeLinde, Boston, Massachusetts.

"The Cystic Ovary." Dr. John R. Schenken, Omaha, Nebraska.

Luncheon will follow at 12:00 Noon, with the afternoon session beginning at 2:00 P.M., when the following papers will be presented.

"Highlights of Supravoltage Therapy." Dr. Roger A. Harvey, Chicago, Illinois.

"The Relationship Between Cystic Disease of the Breast and Breast Cancer." Dr. John R. Schenken, Omaha, Nebraska.

"Cancer of the Mouth." Dr. Hayes Martin, New York, N.Y.

"Cervical Cancer: Early Diagnosis and Treatment." Dr. Richard W. TeLinde, Boston, Massachusetts.

The scientific session will be held in connection with the Eleventh Annual Meeting of the Oklahoma Division of the American Cancer Society.

There is no registration fee.

adds new certainty
to antibiotic
therapy

particularly for the 90%
of the patient population
treated in home or office—
where sensitivity testing
is not practical

NEW

Sigmamycin*

OLEANDOMYCIN TETRACYCLINE

*synergistically strengthened
multi-spectrum therapy*

- 1 a new maximum in therapeutic effectiveness
- 2 a new maximum in protection against resistance
- 3 a new maximum in safety and toleration

*Capsules: 250 mg. (oleandomycin
83 mg., tetracycline 167 mg.)*

Dosage: 1 to 2 capsules q.i.d.



PFIZER LABORATORIES, Brooklyn 6, N. Y.
Division, Chas. Pfizer & Co., Inc.

World Leader in Antibiotic Development and Production

*TRADEMARK

**EVERY WOMAN
WHO SUFFERS
IN THE
MENOPAUSE
DESERVES
"PREMARIN"[®]**

*widely used
natural, oral
estrogen*

AYERST LABORATORIES
New York, N. Y. • Montreal, Canada

5646

DR. R. M. WADSWORTH and DR. JOHN C. KRAMER visited the Denver Children's Hospital at Denver, Colorado, on November 9th. They went in behalf of Hillcrest Medical Centers to secure ideas for the Center's pediatrics facilities in its proposed new two million dollar wing.

DR. ROBERT L. IMLER, JR. completed a special postgraduate course in electroencephalography at University Hospitals of Iowa City, Iowa, last month.

DR. DALE E. NEWMAN has been elected a fellow of the American College of Surgeons.

DR. KONSTANTIN GEOCARIS was a guest speaker at the Annual Meeting of the Oklahoma State Hospital Association in Oklahoma City, November 10-11.

DR. FRED A. GLASS and DR. DANIEL M. MacDONALD have been elected to Life Membership in the Tulsa County Medical Society. Dr. MacDonald recently retired due to illness. Dr. Glass has been ill at St. John's Hospital and is now at his home recuperating.

DR. FRED E. WOODSON has been vacationing at his former home in Stanton, Virginia.

DR. JAMES D. MARKLAND has been vacationing in Kansas, Louisiana, and Arkansas.

DR. JAMES W. KELLEY has been vacationing in Jamaica.

It's a boy for DR. and MRS. THEODORE TURNBULL, born October 29th.

In attendance at the annual meeting of the South Central Section of the American Urological Association in Mexico City, October 29-November 1, were DR. HOWARD M. COHENOUR, DR. BERGET H. BLOCKSOM, DR. HENRY S. BROWNE, DR. MAXWELL A. JOHNSON, and DR. KARL F. SWANSON. Dr. Blocksom also appeared on the program of the meeting, which was held in cooperation with the Mexican Urological Association and the Pan-American Urological Society.

DR. WILLIAM D. STOVALL, JR. has closed his office at Sand Springs, Oklahoma, and will reenter military service with the United States Navy.

DR. JOHN E. McDONALD has been vacationing in Milwaukee, Wisconsin.

NOW



a Liquid
Mysteclin

MYSTECLIN SUSPENSION

Steclin-Mycostatin

(Squibb Tetracycline-Nystatin)

Another form of the only broad spectrum antibiotic preparation with added protection against monilial superinfection

PLEASANT TASTING — Mysteclin Suspension is pleasantly fruit-flavored and will appeal to taste-conscious youngsters as well as to adults who prefer liquid medication.

BROADLY EFFECTIVE — Mysteclin Suspension provides well tolerated therapy for the many common infections which respond to tetracycline—and also acts to prevent monilial overgrowth.

READY-TO-TAKE — Mysteclin Suspension requires no reconstitution and can be given by simple teaspoon dosage to patients of all ages.

MYSTECLIN SUSPENSION: a fruit-flavored oil suspension containing the equivalent of 125 mg. Steclin (Squibb Tetracycline) Hydrochloride and 125,000 units Mycostatin (Squibb Nystatin) per 5 cc. teaspoonful. Supplied in two-ounce bottles.

Also available as Capsules (250 mg. Steclin Hydrochloride and 250,000 units Mycostatin) and Half Strength Capsules (125 mg. Steclin Hydrochloride and 125,000 units Mycostatin).

SQUIBB



Squibb Quality — the Priceless Ingredient

*MYSTECLIN®, *STECLIN®, AND *MYCOSTATIN® ARE SQUIBB TRADEMARKS

SPARTAN DRUG

6343 East Tecumseh
Telephone TEmple 5-4076

*Serving Spartan-
Douglas-American
Area*

**PRESCRIPTIONS SENT TO US
WILL BE PROMPTLY FILLED**

Two Pharmacists to Serve You

STEVE LAWRENCE

JOHN ADAMS



*Reach for the
Telephone, Doctor*

Just call RI 7-7519 and your prescriptions will be compounded exactly as you wish. Free delivery, too! Give us a ring!

BROOKSIDE DRUG STORE

3348 South Peoria

DR. ROBERT W. SPENCER has been named a Diplomate of the American Board of Ophthalmology.

DR. ALBERT W. WALLACE has returned to his office after a six-weeks vacation in Europe.

Speakers for the Will Rogers High School Pre-Med Club during November included DR. BETTY L. CONRAD, DR. MAXWELL A. JOHNSON, DR. ROBERT G. TOMPKINS, and DR. ROYAL E. STUART.

DR. JAMES C. SMITH, JR. has taken new professional quarters at 1324 East 50th Street, Tulsa.

DR. JOHN G. MATT was in charge of the Hill Climb Competition conducted at Eureka Springs, Arkansas, October 27-28, by the American Sports Car Club.

Attending the Notre Dame-Oklahoma game in Chicago, October 27, were DR. G. R. RUSSELL, DR. WILLIAM M. BENZING, JR., and DR. ROBERT W. SPENCER.

It's a girl for DR. and MRS. DALE E. NEWMAN, born October 22nd.

In attendance at the annual meeting of the American College of Surgeons at San Francisco, California, October 8-10, were DR. HAROLD A. WHITE, DR. EDWARD L. MOORE and DR. A. RAY WILEY.

Speakers for the Central High School Pre-Med Club last month included DR. ROBERT D. GRUBB, DR. THOMAS L. OZMENT, and DR. PAUL C. BENTON.

After a short vacation following his release from military service DR. HUGH B. NICHOLAS has resumed practice at 1918 North Oxford, Tulsa.

DR. HUGH PERRY, immediate Past-President of the Frisco Railway Medical Association, was named to the Executive Committee of that organization at the group's annual meeting of October 20-21 in Tulsa.

In attendance at the annual meeting of the American Heart Association in Cincinnati, Ohio, October 26-28, were DR. HOMER A. RUPRECHT, DR. JAMES C. PETERS, DR. C. S. LEWIS, JR., and DR. DEAN C. WALKER.

DR. THOMAS C. FINN, JR. has removed his practice to Ponca City, Oklahoma.

“a
thimbleful
of dosage
for a handful
of baby”

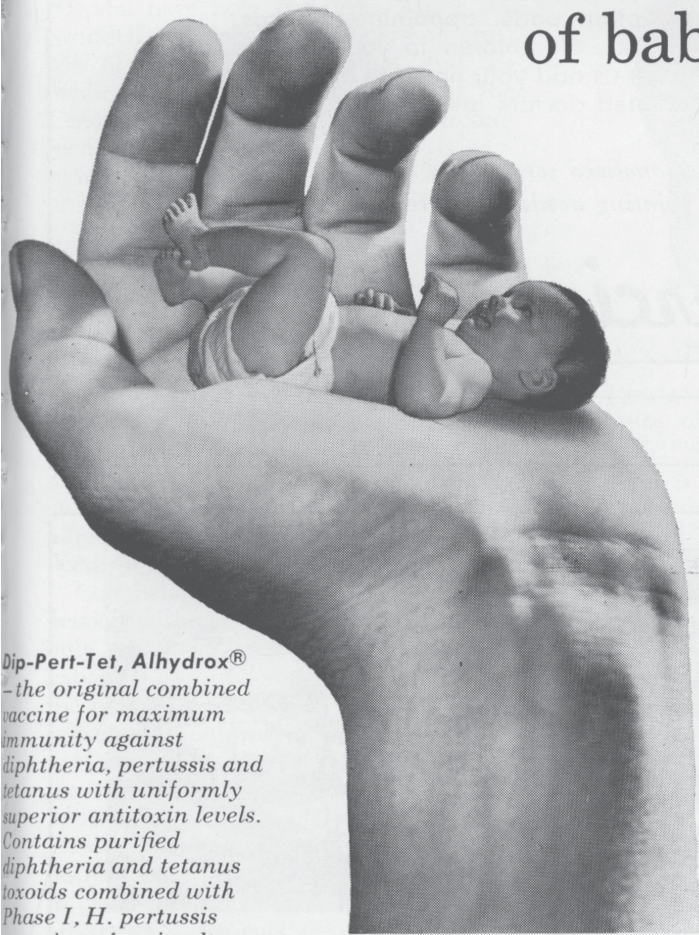
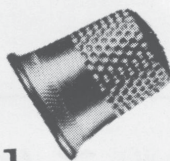

2.5 cc. Hypertussis eliminates massive dosage in whooping cough treatment or passive prevention. A crystal-clear homologous protein, 2.5 cc. Hypertussis contains the gamma globulin equivalent of 25 cc. of human hyper-immune serum. This specific anti-pertussis fraction is concentrated 10-fold to obviate the pain and inconvenience associated with massive dosage — giving you the advantage of “a thimbleful of dosage for a handful of baby.”

Hypertussis will not interfere with the use of antibiotics where they may be indicated.

2.5 cc. Hypertussis is supplied in 2.5 cc. (one dose) vials, ready for immediate intramuscular injection.

Dip-Pert-Tet, Alhydrox®
— the original combined vaccine for maximum immunity against diphtheria, pertussis and tetanus with uniformly superior antitoxin levels. Contains purified diphtheria and tetanus toxoids combined with Phase I, *H. pertussis* organisms for simultaneous immunization. Alhydrox (aluminum hydroxide) is added to delay absorption. Try it and you'll see why there is only one Dip-Pert-Tet, Alhydrox.

for whooping cough
prophylaxis and
treatment specify

2.5 cc. HYPERTUSSIS®

(anti-pertussis serum-human)



CUTTER Laboratories
BERKELEY, CALIFORNIA

Serving Tulsa Doctors *With the Finest in Quality Printing*

You will be delighted with our attractive and useful stationery, statement forms, case history records, prescription pads, appointment cards, and receipt books, all tailored to your specific office needs. Let us add your name to our growing list of satisfied doctors and dentists.

*for personalized service and attention
to your printing needs call CHerry 2-2450*

Commercial

PRINTING COMPANY
310 South Lansing

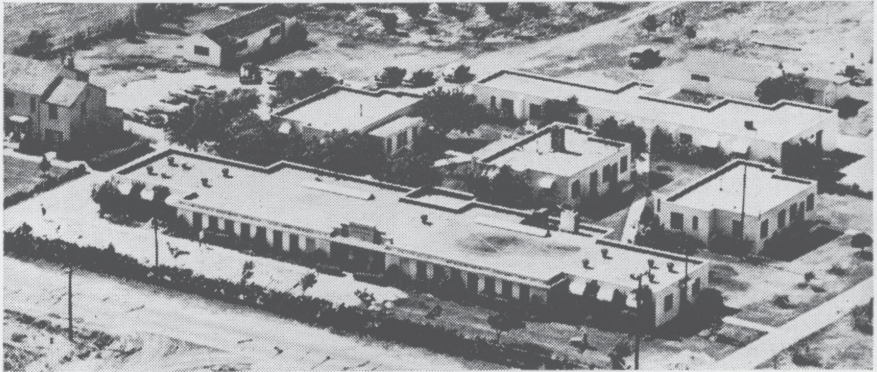

The COYNE CAMPBELL SANITARIUM

COYNE H. CAMPBELL, M.D.
Chief of Staff

Post Office Box 6246

Oklahoma City 11, Okla.

Telephone GA. 7-2441

Owned by the Oklahoma Medical Research Foundation

HILLCREST MEDICAL CENTER SETS NEW CHILDREN'S UNIT

A \$2,000,000.00 grant to Hillcrest Medical Center for construction of a children's hospital was announced last month by the Mabee Foundation of Tulsa. The addition, plus another 210-bed wing already planned, is expected to bring the Center's total bed capacity to over 800.

No details of the proposed children's hospital have been revealed. Mr. F. C. Swindell, a member of the Board of Trustees of the Mabee Foundation, said the medical and administrative staffs of the Center would be asked to make recommendations before an architect is employed. Mr. Swindell estimated the new unit would approach reality by late 1957.

GRIEVANCES COMMITTEE (Continued From Page 20)

ing fees are not manifested until the doctor begins to use pressure to collect his past-due bill. Frequently, the complaint is the first intimation the doctor has had that the patient is dissatisfied. The Committee does not permit itself to be used as a collection agency by a doctor, or as a retaliatory threat of the patient to a doctor trying to collect a just bill.

Complaints are not accepted from third parties, such as insurance companies, and only grievances coming directly from the patient are considered. In cases where the patient has begun legal action or has consulted an attorney, the complaints are not accepted for review but are left to the courts for settlement.

The original impetus for filing complaints come from several sources. Many doctors freely invite dissatisfied patients to bring grievances to the Committee for arbitration. Patients frequently call the Executive Offices of the Tulsa County Medical Society inquiring about the filing of complaints; in every such case the patient is urged to exhaust every avenue of conciliation with the doctor himself before filing a complaint. This often leads to a settlement of the matter between doctor and patient. Inquiries concerning complaints to the American Medical Association and the Oklahoma State Medical Association are usually re-

27 YEARS OF CLINICAL EXPERIENCE

back of TRI-CALSATE



1. TRI-CALSATE neutralizes the HCl of the gastric contents and desensitizes the pain producing mechanism.
2. There is no evolution of carbon dioxide during the reaction in the stomach, hence the distress from gastric distention and belching is eliminated.
3. It does not make the gastric contents alkaline.
4. The possibility of the development of alkalosis is minimized.
5. The probability of gastro-intestinal irritation is remote.
6. It does not injure the kidneys.
7. It is palatable and convenient to take.

Approx. percentage composition when in aqueous suspension:

Tri-calcium phosphate U.S.P.....	35.5
Tri-sodium phosphate crystals.....	12.5
(arsenic free)	
Sodium citrate crystals.....	52.0
	100.0

Available on Rx in 4½ oz. and 18 oz. bottles

Write for trial package and literature.

F. H. PAXTON & SONS, INC.

Pharmaceuticals

1608 NORTH PARK AVE.

CHICAGO 14, ILL.

UTICA SQUARE PHARMACY

Dial

Riverside 2-2434

Prompt

FREE DELIVERY

CHARGE ACCOUNTS
INVITED

Building
For
Tulsa's
Future —

your guarantee
of the finest in
hospital care

ST. JOHN'S
HOSPITAL

1923 SOUTH UTICA
Phone RI 2-3361

ferred back to the local Committee, although the State Association does maintain a similar committee for service at the state level.

Are patients satisfied with the Committee? Undoubtedly, many are delighted with the attention given to their complaint. For instance, a Tulsan recently wrote to the Committee: "I am grateful for this function of your Society which has operated to uphold your profession in the public's eye." Those complainants who receive an adverse decision, but who have the decision properly interpreted, have frequently accepted the decision in good grace and have expressed satisfaction. Without question, many patients whose grievance is rejected in the doctor's favor are antagonized. However, the Committee attempts to act impartially; it is neither a whitewash for the doctor or a subservient body to the patient. In the long run, the Committee believes its work will improve medical public relations; more importantly, it offers to the patient assurance that a mechanism exists for the consideration of his complaints.

Doctors are referred to a series of articles appearing in *The Bulletin of the Tulsa County Medical Society* in 1953 and 1954. These outline the details of the various cases brought before the Committee and provide excellent examples of the types of complaints heard.

INSURANCE FORM

(Continued From Page 26)

or two minor changes, the second proposed form was officially adopted by the Insurance Committee of the Oklahoma State Medical Association.

A standard insurance reporting form for hospital cases adopted by the Oklahoma State Hospital Association has worked out very well. Association officials reported the form encountered some opposition by smaller insurance companies at first, but was eventually accepted through the insistence of hospitals.

The physicians standard form has one side for accident cases, and one side for sickness cases. On both sides an authorization to pay the physician directly is provided for signature by the insured.

**BYRNE
MEMORIAL HOSPITAL**

**1321 South Peoria
Telephone CH 2-4114**

-
- FORTY-ONE BEDS
- COMPLETELY AIR CONDITIONED
- MODERN OPERATING ROOM
- REGISTERED NURSES
- ATTRACTIVE NURSERY

●
Bessie L. Byrne, Owner

**HARVARD
DRUG STORE**

B. C. SHINN, Owner

Phone MADison 6-2186

*The
Suburban
Prescription
Store*

FREE
PRESCRIPTION
DELIVERY
3244 E. 11th St.
Tulsa

**STOKES GOLF TOURNAMENT
WINNER (WHAT! AGAIN?)**

Dr. E. Malcolm Stokes again took top golfing honors at the Annual Physicians and Dentists Golf Tournament of the Tulsa County Medical and Dental societies on October 18 at Indian Hills Country Club, marking the third successive year that he won the Dr. W. Albert Cook Trophy.

Dr. Paul N. Atkins, Jr. and Dr. William M. Benzing, Jr. tied for runner-up. In the dentists' division, Dr. William E. Streck had low gross.

The Tulsa County Medical Society wishes to thank the following merchants and individuals for their generous contribution of tournament prizes:

Professional Drug Shop, Utica Square Pharmacy, J. W. McGee, Menkemeller's, Verle Smith Prescription Shop, Mullen-dore's, Prather's Prescription Shops, Raley-Shaddock Pharmacy, Brenner the Tailor, Clarke's, Powers Restaurant, Palace Clothiers, Medical Credit Bureau, Springdale Pharmacy, Spartan Drug Store, Mohart's Pharmacy, Ostertag-Optician, Scott Robison's Drug Stores, Martin's, Kay Pharmacal Company, McKesson-Robbins Company, Oertle Company, Vern Rex-all Drug, Tulsa-Whisenhunt Funeral Home, Moore's Funeral Home, McRoberts-Lane, T. Roy Barnes Drugry, Leland Brunson-Optician, Boswell's, General Electric X-Ray Company, Ball Drug Store, Masterson-Loucks Dental Supply Company.

Hicks Brunson-Optician, Al Musick Drug Stores, Baker Pharmacy, Butler Drug Store, Catron Pharmacy, Getman Drug Stores, Fitzgerald Funeral Home, Ninde Funeral Home, Stanley Funeral Home, Hillcrest Medical Center, Henry Ping Cylinder Gas Company, Dr. Dan E. Brannin, Hettinger Dental Supply Company, Jimmy Jones Gas Company, Reeve Dental Supply Company, Hartsfield-Dickson Company, Evans Dental Laboratories, Street's, Flood Dental Laboratories, Louisiane Restaurant, 1800 Restaurant, Mayo Hotel, Mid-Continent Surgical Supply Company, Woolf Brothers, Mayo Furniture Company, and Bentworth Ltd. About 130 doctors and dentists participated.

A New Aid To Encourage
Better Nutrition Of Older People

STAFF

SPECIAL DIET BREAD

High-Quality Protein Obtained From Dry Milk And
Lactalbumin In An Enriched White Bread

6 Ounces Daily Supply The Following:

Complete Protein	19 gms.
Iron	10 mgs.
Calcium	264 mgs.
Vitamin B ₁	1.2 mgs.
Vitamin B ₂	.79 mgs.
Niacin	9 mgs.



Continental Baking Company, Inc.

**Sold Fresh At Leading Grocers' . . . Costs More Than
Ordinary White Bread, But About Cuts The
Cost Of The Above Nutrients In Half Compared
With The Same In A Powdered Supplement Form**

"It is widely held that protein deficiency is the most common nutritional defect in the aged." E. J. Stieglitz: *Geriatric Medicine—Medical Care of Later Maturity*, J. B. Lippincott Co., 1954, p. 181.

When Figures Present a Problem

WE SUGGEST

Our "A Girl and Her Figure" booklet. This reliable and easy-to-follow guide will tell just what the teen-ager should know to be figure-wise and figure-happy.

Yours on request from:

DAIRY COUNCIL OF TULSA

Telephone GI 7-8280

312 Wright Building

Hospitality Is An Art Coke Makes It So Easy



DRINK

Coca-Cola

REG. U.S. PAT. OFF.

BLOOD CENTER NEWS

DISTRIBUTION & REPLACEMENT REPORT

October, 1956

Hospital:	Bloods Used:	Replac- ments:	% Repl.
St. John's	630	244	38.7%
Hillcrest	370	194	52.4%
Byrne	18	36	200.0%
Osteopathic	51	16	31.3%
Mercy	7	3	42.8%
Tulsa Osteo.	18	2	11.1%
Broken Arrow....	8	2	25.0%
Moton	19	9	47.4%
Other Hospitals..	97	101	104.1%
Other Uses	133
Totals	1,351	607	45.0%

The Tulsa County Red Cross Blood Center has announced the institution of another donor recruitment plan to augment its present "25 Per Cent Plan." The new plan is being called the "35 Per Cent Plan."

The present "25 Per Cent Plan", which has been in operation slightly more than two years, is based on donor visits to the Center or mobile clinic in relation to the number of employees working for the group in Tulsa County. Its advantage to the employees of the 70 or more participating firms is that blood used by an employee in a Tulsa hospital need not be replaced at the time of use. The "35 Per Cent Plan" merely extends this privilege of employees living in Tulsa County but who are hospitalized outside of the County. Certain restrictions apply, however, upon the operation of the new plan. These are:

1. Each case will be handled on an individual basis as to availability of blood, qualifications of recipient, etc.

2. The requesting hospital or blood center must accept blood or blood credits from the Tulsa County Red Cross Blood Center.

3. The Center will furnish blood only on the basis of actual usage.

4. Parties requesting blood are responsible for transportation of blood to the destination, including cost therein.

5. Shipment of a particular type will depend upon its availability.

The Plan requires a 35 per cent participation of employees.

North and West

13TH AND MAIN

Telephone GI 7-3103

SCOTT ROBISON'S

Service

**PRESCRIPTION
STORES**

15TH AND LEWIS

Telephone WE 9-6393

South and East

**There Is Only
ONE**

BALL DRUG

STORE

Serving

EAST TULSA

With Prompt Service

Since 1920

Telephone MA 6-2156

College At Admiral

DICK KELLO

Owner

INSURANCE

*Professional
Liability*



*Complete Estate
Planning Service*

R. S. Henderson H. B. Long
F. S. Schneider Don J. Grant
Jack W. Nelson

ALEXANDER & ALEXANDER
INCORPORATED

Enterprise Building Telephone
Utica Square Bank Building LU 4-1301

NEW APPLICANTS

The following physician is an applicant for membership in the Tulsa County Medical Society.

William E. Van Pelt, M.D., 1619 East 15th Street, Tulsa. Pre-medical education, College of the Ozarks, Clarksville Arkansas, and University of Arkansas, Fayetteville, Arkansas. Medical Degree, University of Arkansas School of Medicine, Little Rock, Arkansas Class of 1953. Interned Hillcrest Medical Center, 1953-54. Resident in Surgery, Hillcrest Medical Center, 1954-56. Military Service, United States Navy, 1944-46. General Practice. Recommended by Dr. Harold J. Black and Dr. Martin Leibovitz.

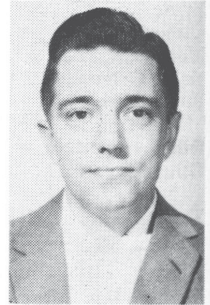

DR. LOVELACE

(Continued From Page 16)

The January 18th dinner dance will be the only meeting of the Tulsa County Medical Society that month. A record turnout is expected. The event will pay tribute to the Society's completion of fifty years of community and professional service, and in addition will mark the inauguration of Dr. G. R. Russell as President for 1957. Dr. W. Albert Cook, first President of the Society in 1907, will be a special guest.

Members are urged to order dinner tickets at the earliest opportunity.

DR. PAUL E. CRAIG was awarded a City Beautification Award Certificate by the Tulsa Chamber of Commerce last month for the attractive landscaping and design of the Craig Clinic at 2732 E. 15th Street.

DR. PAUL O. SHACKELFORD was guest speaker for the Montgomery County Medical Society at Coffeyville, Kansas, at its October meeting.

GLEN DRUG STORE

5300 Sand Springs Road

**PRESCRIPTION
DRUGGISTS**

*Registered Druggist
In Charge at All Times.
Complete Stock of
Dated Prescription Drugs*

*Telephone Your
Prescription*

DIAMOND 3-7651

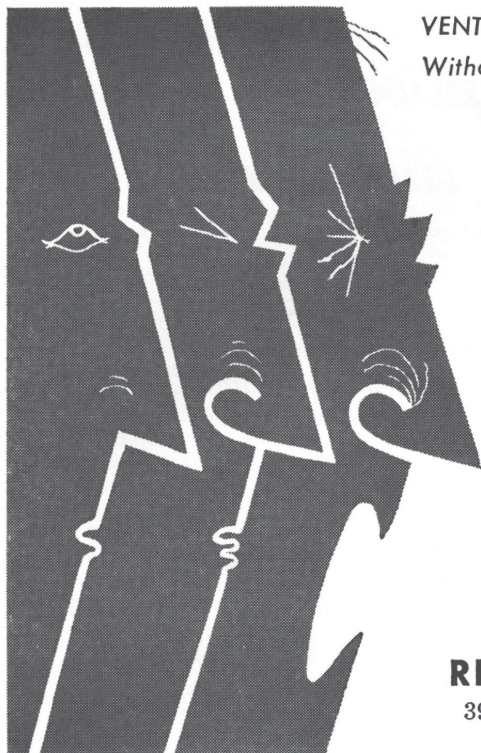

VENTILATION AND DRAINAGE

Without Irritation of the Ciliated Epithelium

RHINALL

nose drops

Safe for children and adults
 No burning or irritation
 No bad taste or after-reactions
 No risk of sensitization

Contains:
 Phenylephrine Hydrochloride 0.15%
 "Propadrine" Hydrochloride 0.3%
 in an isotonic saline menstruum



For convenience, also available in 1/2 ounce plastic spray bottle

RHINOPTO COMPANY

3905 Cedar Springs • Dallas, Texas

Ethical Specialties for the Profession

See for yourself

why PRONEMIA is the most potent of all oral hematinics!

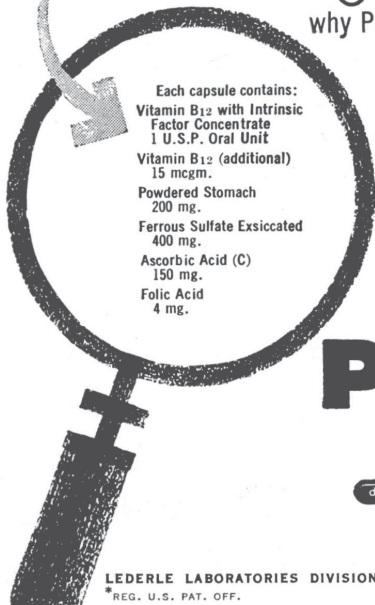

Each capsule contains:
 Vitamin B₁₂ with Intrinsic Factor Concentrate
 1 U.S.P. Oral Unit
 Vitamin B₁₂ (additional)
 15 mcgm.
 Powdered Stomach
 200 mg.
 Ferrous Sulfate Exsiccated
 400 mg.
 Ascorbic Acid (C)
 150 mg.
 Folic Acid
 4 mg.

Compare this formula with that of any other hematinic, and you will find that PRONEMIA is clearly, measurably more potent. Every known hemopoietic is included, and each one is present in generous quantity. You can confidently prescribe PRONEMIA for all treatable anemias, including maintenance of pernicious anemia patients. Dosage: just one capsule daily!

PRONEMIA*

Hematinic Lederle

 dry-filled sealed capsules (a Lederle exclusive!) for more rapid and complete absorption.

LEDERLE LABORATORIES DIVISION, AMERICAN CYANAMID COMPANY, PEARL RIVER, N. Y.
 *REG. U.S. PAT. OFF.



Prescriptions Drugs and Biologicals

Our complete and modern stocks of the finest in drugs assures complete satisfaction to doctor and patient. Every prescription given individual attention by our registered pharmacists. Free delivery or courteous counter service.

RALEY-SHADDOCK PRESCRIPTION PHARMACY

1325 East 15th

Ph. Glbson 7-3133

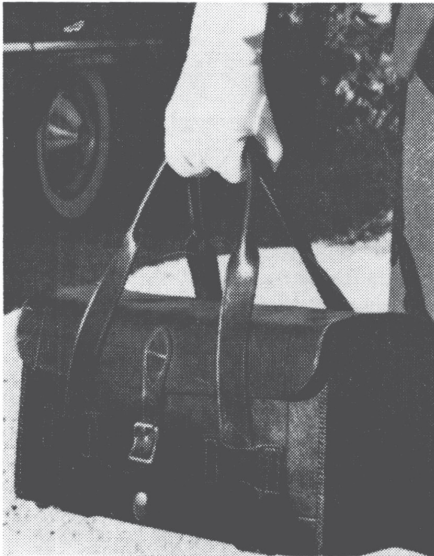

The Helping Hand of the Public Health Nurse Benefits Your Patients, Doctor

You give the orders . . .

They visit the home . . .

The maximum fee is \$3.00

Call LU 4-4238

TULSA COUNTY PUBLIC HEALTH ASSOCIATION

808 South Peoria

TULSA MEDICAL SERVICE ASSOCIATION

Membership Roster, Tulsa Chapter

<i>Name:</i>	<i>Representing:</i>	<i>Telephone:</i>
Ed L. Allred	Maltbie Laboratories	GI 7-7991
Bob Amos	Wyeth	RI 3-1938
Jim Baughman	Schenley Laboratories	WE 9-9165
G. Richard Brown	Mead Johnson & Company	TE 5-6839
J. P. Crawford	Armour Laboratories	MA 6-3481
Joe F. Chappell	Kremers-Urban	MA 6-5363
George M. Clulow	Sandoz Pharmaceuticals	GI 7-5684
C. R. Doran	Lakeside Laboratories	Claremore 1083
James L. Edwards	Warner-Chilcott Co.	WE 9-8962
Wayne Garrison	Ciba	TE 5-0070
R. C. Gooch	Abbott Laboratories	WE 9-4389
Fred Harris	Wyeth	RI 2-5835
Lou Hayes	Massengill Company	HI 6-0957
Paul Heaston	Merck, Sharp & Dohme	RI 2-8447
Gene Jones	U. S. Vitamin Corp.	TE 5-0900
R. C. Keller	McNeil Laboratories	RI 2-7640
C. M. (Mike) Kelly	National Drug Co.	WE 9-9311
A. L. Kessler	Pitman-Moore Co.	LU 4-7951
Donald E. Laird	Ciba	TE-5-1152
Dorwin Lamkin	Upjohn	RI 7-1668
R. E. Loftus	Warren-Teed	RI 7-1717
A. L. Mallory	Warren-Teed	MA 6-9229
Mark Mathes	Cutter Laboratories	TE 5-2963
R. T. (Bob) Mauch	Burroughs-Wellcome	RI 7-4347
Bob Meanor	E. R. Squibb Co.	WE 9-9313
Ralph L. Miller	Hoffman-LaRoche	RI 7-1878
E. Dick Millwee	E. R. Squibb Co.	RI 2-5668
Glen E. Mitchell	Smith, Kline & French	TE 5-2007
Dan E. Payne	William S. Merrell	TE 5-0583
Dave Prater	Winthrop Laboratories	TE 5-2735
A. M. Sayles	E. R. Squibb & Co.	RI 2-1646
Tom Sellers	G. D. Searle	WE 9-7361
Kenneth Shaw	George A. Breon Co.	CH 2-1566
E. E. Sisney	Eaton Laboratories	RI 2-5347
Bill Terral	Merck, Sharp & Dohme	TE 5-7008
Cecil Tredway	Wyeth Laboratories	WE 9-0075
Bill Walker	Parke-Davis	WE 9-8015
Preston Walker	Upjohn	RI 7-6464
Jack Wood	Winthrop Laboratories	RI 2-8218

Professional Directory

S. Y. ANDELMAN, M.D.
 Diagnosis & Treatment of
 Arthritis & Rheumatic Diseases
 320 Utica Square Medical Center
 Ph. RI 7-0173

DONALD L. BRAWNER, M.D.
 General Surgery
 406 Medical Arts Bldg., Ph. LU 7-2022

WILLIAM M. BENZING, JR., M.D.
 Diplomate American Board of Radiology
 302 Medical Arts Bldg. Ph. DI 3-3044

MANUEL BROWN, M. D.
 Allergic Diseases
 1619 E. 15th St. Ph. LU 4-5552

BERGET H. BLOCKSOM, M. D.
MAXWELL A. JOHNSON, M. D.
 Urologists
 Diplomates, American Board of Urology
 517 Medical Arts Bldg., Ph. LU 4-1888

EMIL M. CHILDERS, M.D.
 General Surgery
 302 Utica Square Medical Center
 Ph. RI 2-8854

Professional Directory

<p style="text-align: center;">SAFETY R. FIRST, M.D., F.A.C.C. Cardiology & Electrocardiology 1011 Medical Arts Bldg. Ph. LU 4-7545</p>	<p style="text-align: center;">DORWIN E. HAWTHORNE, D.D.S. Oral Surgery 304 Utica Square Medical Center Ph. RI 2-5579</p>
<p style="text-align: center;">SAMUEL E. FRANKLIN, M. D. General Surgery 1619 E. 15th St. Ph. LU 3-2108</p>	<p style="text-align: center;">JAMES W. KELLEY, M.D., F.A.C.S. Plastic and Reconstructive Surgery Diplomate, American Board Of Plastic Surgery 204 Utica Square Medical Center</p>
<p style="text-align: center;">JED E. GOLDBERG, M.D. Obstetrics and Gynecology Culdoscopy 212 Utica Square Medical Center Ph. RI 2-8662</p>	<p style="text-align: center;">WALTER S. LARRABEE, M.D. LEON H. STUART, M.D. X-Ray Diagnosis & Therapy Radium Therapy 411 Medical Arts Bldg. Ph. GI 7-3111</p>
<p style="text-align: center;">JOHN F. GRAY, JR., M.D. Neuropsychiatry 208 Utica Square Medical Center Ph. RI 2-6016</p>	<p style="text-align: center;">MARTIN LEIBOVITZ, M.D. Thoracic and Cardiovascular Surgery Certified American Board of Surgery and Board of Thoracic Surgery 812 Medical Arts Bldg. Ph. DI 3-8722</p>
<p style="text-align: center;">WILLIAM T. HOLLAND, M.D. Neuropsychiatry 3102 South Harvard Suite 74 Ph. RI 2-8856</p>	<p style="text-align: center;">C. S. LEWIS, JR., M.D. Internal Medicine 501 Medical Arts Bldg. Ph. LU 4-2778</p>

SPRINGER CLINIC

Sixth and Cincinnati

Tulsa

Medicine

D. O. Smith, M.D.
 E. G. Hyatt, M.D.
 H. A. Ruprecht, M.D.
 Albert W. Wallace, M.D.
 Vincel Sundgren, M.D.
 Dean C. Walker, M.D.
 Thomas H. Fair, M.D.
 V. William Wood, M.D.

Neurology and Psychiatry

Tom R. Turner, M.D.
 Joe E. Tyler, M.D.

Clinical Psychology

William W. Saunders, Ph.D.

Pediatrics

G. R. Russell, M.D.
 Robert K. Endres, M.D.

Telephone LU 7-6621

General Surgery

Carl J. Hotz, M.D.
 William C. Pratt, M.D.

Obstetrics and Gynecology

Paul A. Bischoff, M.D.

Urology

K. F. Swanson, M.D.
 William F. Boyer, M.D.

Ear, Nose and Throat and Plastic Surgery

Donald L. Mishler, M.D.

Orthopedic Surgery

Charles E. Brighton, M.D.

Ophthalmology

Thomas L. Ozment, M.D.

Anesthesia

M. R. Steel, M.D.

Professional Directory

VANCE LUCAS, M. D.
 Thoracic and General Surgery
 Diplomate, American Board of Surgery
 and Board of Thoracic Surgery
 Medical Arts Bldg. Ph. LU 3-5513

HOUSTON F. MOUNT, M.D.
JAMES T. MADDOX, M. D.
 Obstetrics and Gynecology
 Ranch Acres Medical Center
 Ph. RI 2-0711

JAMES D. MARKLAND, M.D.
 Allergy
 411 Medical Arts Bldg., Ph. GI 7-3111

JAMES H. NEAL, JR., M.D.
 Surgery
 Diplomate, American Board of Surgery
 916 Medical Arts Building
 Telephone LU 4-0196

JOHN G. MATT, M.D.
 Diseases of the Rectum,
 Colon and Anus
 1106 Medical Arts Building
 Ph. CH 2-1014

MARQUE O. NELSON, M. D.
 Dermatology
 X-Ray Epilation
 For Persistent
 Ringworm Of The Scalp

RALPH A. MCGILL, M.D., F.A.C.S.
 Surgery-Radium
 210 Utica Square Medical Center
 Ph. RI 2-2405

510 Medical Arts Bldg. Ph. GI 7-3532

EDWARD L. MOORE, M.D., F.A.C.S.
BYRON W. STEELE, JR., M.D.
 Surgery
 Diplomates, American Board of Surgery
 325 Utica Square Medical Center

IRON H. NELSON, M.D.
 Clinical and Surgical Pathology
 1107 Medical Arts Building
 316 Utica Square Medical Center



TULSA CLINIC

915 South Cincinnati

Surgery
Andre B. Carney, M.D.,
 F.I.C.S., F.A.C.S.

COMPLETE
 CLINIC
 FACILITIES

Neurology and
 Internal Medicine
O. L. Hill, M.D.

Medicine
H. W. Ford, M.D.
Thomas W. Taylor, M.D.

Telephone GI 7-0177

X-Ray and
 Gastro-enterology
Earl M. Lusk, M.D.

Cardiology and
 Internal Medicine
James C. Peters, M.D.

Miss Bettye Adams
 Director

Internal Medicine
Craig S. Jones, M.D.

Dentistry
J. Thurman Gamble, D.D.S.

Professional Directory

L. C. NORTHRUP, M.D., F.I.C.S.
Gynecology & Obstetrics
1307 S. Main Ph. DI 3-0151

WADE SISLER, M.D.
Orthopedic Surgery
8th and Elgin Ph. LU 4-4123

THE ORTHOPEDIC CLINIC
Suite 203, Utica Square Medical Center
Practice Limited To Bone & Joint Surgery
JOHN E. McDONALD, M.D.
FRANK A. STUART, M.D.
JOHN C. DAGUE, M.D.

WILLIAM ORLANDO SMITH, M.D.
Master Medical Science, University of
Pennsylvania; Fellow, Cleveland Clinic;
Diplomate, American Board of Otolaryngology.
Ophthalmology & Otolaryngology.
327 Utica Sq. Med. Ct. Ph. RI 2-2443

WILLIAM J. OSHER, M. D.
Internal Medicine
608 Medical Arts Bldg., Ph. GI 7-9025

ROBERT W. SPENCER, M.D.
Ophthalmology
312 Medical Arts Building
Ph. LU 3-2019

SIMON POLLACK, M.D., D.A.B.R.
C. H. ROSENBERG, M.D., D.A.B.R.
Diagnostic and Therapeutic
Radiology
Suite 103, Utica Square Medical Center
Ph. RI 2-4955

CHARLES G. STUARD, M.D.
Ophthalmology
217 Utica Square Medical Center
Ph. RI 7-0289

HERSCHEL J. RUBIN, M.D.
Diplomate, American Board
of Pediatrics
Diseases of Infants & Children
1916 South Utica Tulsa

ARTHUR I. TAUBMAN, D.D.S., M.S.D.
Oral Surgery & Exodontia
1111 Medical Arts Bldg.
Tulsa, Okla.
Office DI 3-6312 Emergency LU 4-7212

WILLIAM B. SCIMECA, M.D.
General Surgery
Ranch Acres Medical Center
31st and Harvard
Ph. RI 2-7242

C. THOMAS THOMPSON, M.D.
General Surgery
Diplomate, American Board of Surgery
Ranch Acres Medical Center
Ph. RI 2-8838

J. D. SHIPP, M.D.
Surgery and Diseases of the
Colon and Rectum
708 Medical Arts Bldg. Tulsa

TURNBOW & RAY CLINIC
Surgery - Diagnostic and
Therapeutic Blocks
3015 E. 15th Street
Ph. WE 9-6397

PAUL O. SHACKELFORD, M. D.
Diplomate, American Board
of Dermatology
Diseases & Malignancies of the Skin
X-Ray Radium Thorium-X
615 Medical Arts Bldg. Ph. CH 2-4872

ARNOLD H. UNGERMAN, M.D.
MILFORD S. UNGERMAN, M.D.
Diagnosis & Treatment of
Nervous and Mental Diseases
404 Medical Arts Bldg., Ph. CH 2-3151

W. A. SHOWMAN, M.D.
Dermatology
408 Medical Arts Bldg., Ph. DI 3-7789

R. M. WADSWORTH, M.D.
Pediatrics
1445 S. Quaker Ph. DI 3-4300

WE RECOMMEND

Meadow Gold

HI-VITAMIN MILK

PERCENT OF U. S. MINIMUM DAILY ADULT REQUIREMENTS
SUPPLIED BY 1 QUART OF



REGULAR MILK

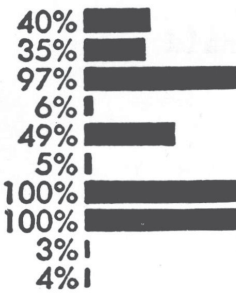

HI-VITAMIN MILK

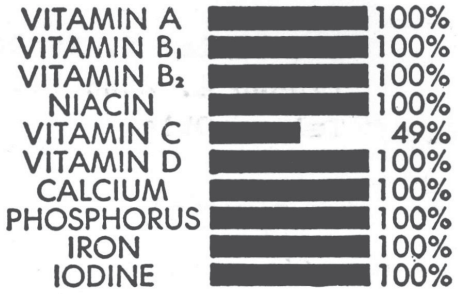

VITAMINS AND MINERALS FORTIFIED BY GENERAL MILLS PROCESS

EACH QUART CONTAINS

VITAMIN A.....4000 U.S.P. UNITS	NIACIN.....10 MGM.
VITAMIN B ₁1 MGM.	VITAMIN D.....400 U.S.P. UNITS
VITAMIN B ₂2 MGM.	IRON.....10 MGM.
IODINE.....0.1 MGM.	

215 N. DENVER

Beatrice Foods Co.

PHONE LU 7-2471

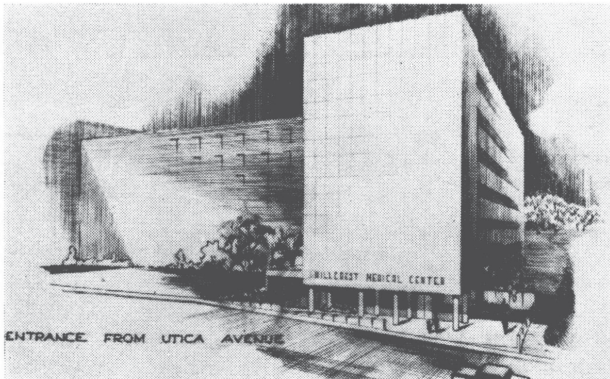

Architect's Drawing Of Our New 210-Bed Addition

Keeping Pace With Oklahoma Hospital Progress

HILLCREST MEDICAL CENTER

A Finer Institution in Oklahoma Medicine

1653 EAST 12TH STREET

TULSA, OKLAHOMA

Tulsa County Medical Society
B-9 Medical Arts Building
Tulsa 19, Oklahoma

BULK RATE

U. S. POSTAGE

PAID

TULSA 19, OKLA.

PERMIT No. 13

(Return Postage Guaranteed)

Dr. Daniel M. MacDonald
1708-D E. 22nd Pl.
Tulsa, Okla.

Curtain's

PRESCRIPTION LABORATORIES

Serving Doctors With

The Finest In Dependable Prescription Service

SIXTH AND BOULDER

TELEPHONE GI 7-7116

Oklahoma's Finest One-Stop Service

Physicians and Hospital Equipment and Supplies

X-Ray Apparatus and Accessories

Fully Modernized Facilities

**MID-CONTINENT
SURGICAL SUPPLY CO.**

Telephone CHerry 2-8169

1330 SOUTH BOSTON

TULSA

MERKEL X-RAY CO.

Telephone CHerry 2-4897

1330 SOUTH BOSTON

TULSA

OKLAHOMA CITY — 21 BROADWAY CIRCLE

LIBRARY