

3 1956

LIBRARY  
TULSA COUNTY MEDICAL SOCIETY

August, 1956

# THE BULLETIN

*of the Tulsa County Medical Society*

## ***IN THIS ISSUE***

Charity Medical Care By Tulsa Doctors  
Valued At Minimum Of \$500,000 Annually



Tulsa Medical Directory



Tulsa County Medical Society Membership  
Totals Near Record Of 333 Physicians

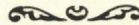

The Medical Library

Vol. 22



No. 8

Now there are two forms of

# THERAGRAN

**NEW:**

## THERAGRAN LIQUID

Squibb Therapeutic Formula Vitamin Liquid

1 teaspoonful of Theragran  
Liquid is equivalent to  
1 Theragran Capsule.

For patients of all ages who  
prefer liquid vitamin therapy.

## THERAGRAN CAPSULES

Squibb Therapeutic Formula Vitamin Capsules

The six vitamins almost  
invariably associated  
with chronic vitamin  
deficiency states.

Each Theragran Capsule, or 5 cc. teaspoonful of Theragran Liquid, supplies:

Vitamin A (synthetic) .....	25,000 U.S.P. Units
Vitamin D .....	1,000 U.S.P. Units
Thiamine .....	10 mg.
Riboflavin .....	10 mg.
Niacinamide .....	150 mg.
Ascorbic acid .....	150 mg.

Usual Dosage: 1 or 2 capsules or teaspoonfuls daily. Infants: Not more than 1 teaspoonful daily.

THERAGRAN CAPSULES: bottles of 30, 60, 100 and 1000.

THERAGRAN LIQUID: bottles of 4 ounces.

**SQUIBB**



*Squibb Quality—the Priceless Ingredient*

**in skin disorders**

*a major improvement in topical*

*corticosteroid therapy*

**new**

# Meti-Derm

**cream 0.5%**

with METICORTELONE, original brand of prednisolone

- approximately twice the per milligram potency of topical hydrocortisone
- no edema and sodium retention reported
- provides METICORTELONE in free alcohol form, reported by dermatologists to be the most effective form for topical steroid therapy

for effective local relief of allergic (atopic) dermatoses, poison ivy dermatitis and other contact dermatoses, nonspecific anogenital pruritus — with new corticosteroid potency.

**formula:** Each gram of water-washable METI-DERM Cream contains 5 mg. of prednisolone, free alcohol.

**supplied:** METI-DERM Cream, 0.5%, 10 Gm. tubes.

METICORTELONE,® brand of prednisolone.  
METI-DERM,® brand of prednisolone topical.

\*T.M.

*Schering*

KD-J-4-356

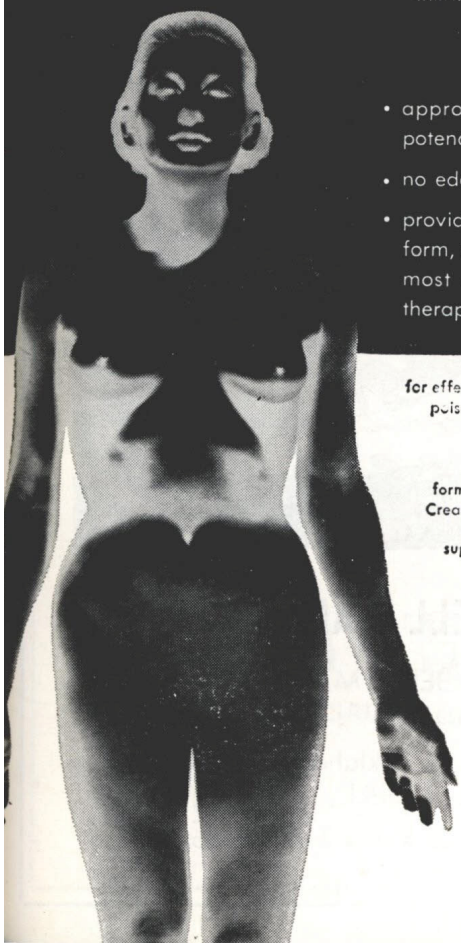
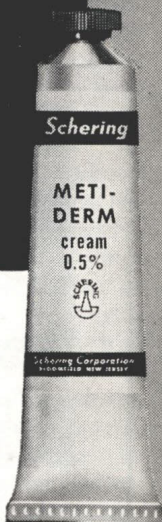

*Prescriptions  
Drugs and Biologicals*

ANNOUNCING OUR NEW SUMMER  
STORE HOURS:

Monday Thru Saturday, 8:00 A.M.-8:00 P.M.  
Sunday, 10:00 A.M.-2:00 P.M.

**RALEY-SHADDOCK**  
PRESCRIPTION PHARMACY

1325 East 15th

Ph. Gibson 7-3133

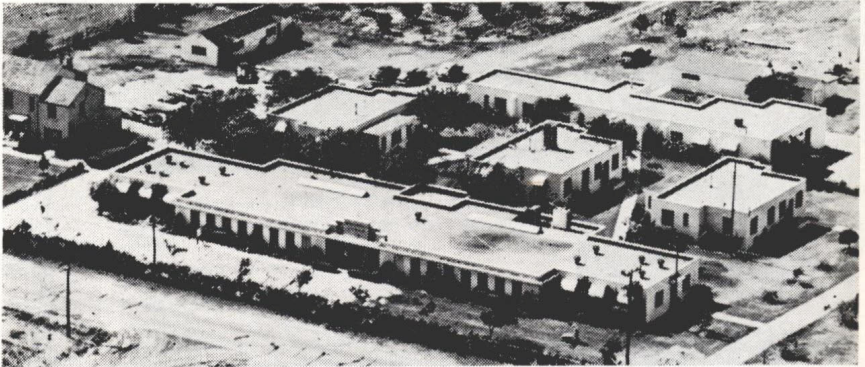

**The COYNE CAMPBELL SANITARIUM**

COYNE H. CAMPBELL, M.D.  
*Chief of Staff*

Post Office Box 6246

Oklahoma City 11, Okla.

Telephone GA. 7-2441

*Owned by the Oklahoma Medical Research Foundation*

# Three

## MODERN STORES

to meet your every  
prescription need

### DOWNTOWN

Sixth and Main

Telephone DI 3-6171

OUR ORIGINAL STORE

### EASTSIDE

4606 East 11th

Telephone WE 9-5233

EFFICIENT SERVICE

### SOUTHSIDE

1831 East 21st

Telephone RI 2-7304

OUR NEW STORE

*We Deliver*

# GETMAN'S

PRESCRIPTION SPECIALISTS

ROY R. GETMAN, Founder

## With The Editor . . .

Opposition from the Oklahoma delegation to an increase in American Medical Association dues drew a lot of favorable comment at the June meeting of the House of Delegates . . . Declaring that at least 30 per cent of American doctors were not paying A.M.A. dues, Oklahoma delegates John F. Burton and Wilkie D. Hoover called upon the non-paying group to "meet its obligation to American Medicine" . . . Funds derived in this way would forestall any increase in A.M.A. dues for several years . . . The sizeable number of non-members is due to the failure of state medical associations to have compulsory A.M.A. dues . . . The result is that while the doctor may belong to his county and state society, he does not belong to A.M.A.—by choice . . . A reference committee in the House of Delegates noted that since the income of the national organization was greater than expenditures, no increase in dues for 1957 would be necessary . . . However, the Committee did report that continuation of the A.M.A.'s rate of expenditures would probably compel a dues increase in the near future . . . Many delegates congratulated Drs. Burton and Hoover on their stand . . . The opposition originated in a resolution from the Tulsa County Medical Society subsequently endorsed by the House of Delegates of the Oklahoma State Medical Association . . . For the first time in several years the Tulsa Police Department will have a full-time physician . . . Commissioner Jay L. Jones has announced the appointment of Dr. William A. Meyers, former medical director of Douglas, to the post . . . St. John's Hospital has reduced the work week of professional employees (nurses, technicians, etc.) from 44 to 40 hours . . . About 250 persons are affected . . . A message of sympathy was sent by the American Medical Association last month to the widow of Jean Hersholt, the lovable "Dr. Christian" of screen, radio and television . . . Hersholt, who died June 2nd, had previously been honored by the A.M.A. for his portrayal.

*allergic to pollen  
... yet fully enjoying summertime*



# 'Co-Pyronil'

(PYRROBUTAMINE COMPOUND, LILLY)



658031

... usually eliminates distressing symptoms without causing side-effects; allows the allergic patient to enjoy fully this "funtime" season of the year.

*rapid-acting* ... relief usually noted within fifteen to thirty minutes.

*long-acting* ... relief often maintained for eight to twelve hours; thus continuous relief is provided on a convenient dosage schedule.

*complete relief* ... more frequently obtained because of the complementary actions of two antihistamines and a sympathomimetic.

Supplied as pulvules, pediatric pulvules, and suspension. Also, Tablets 'Pyronil' (Pyrrobutamine, Lilly), 15 mg.

*prescribe relief from allergy . . . prescribe 'Co-Pyronil'*

# THE BULLETIN

OF THE

## TULSA COUNTY MEDICAL SOCIETY

F. L. Flack, M.D., *President*G. R. Russell, M.D., *President-Elect*James W. Kelley, M.D., *Vice-President*Walter E. Brown, M.D., *Sec.-Treasurer*Jack Spears, *Executive Secretary*

Vol. 22

TULSA, OKLAHOMA, AUGUST, 1956

No. 8

### SURVEY OF CHARITY CARE COMPLETED

**Tulsa Doctors Give Minimum of Half-Million Dollars in Professional Services To Indigent Patients. Average Contribution Set at Two Hours Weekly.**

Members of the Tulsa County Medical Society are contributing between \$500,000 and \$600,000 worth of professional medical services annually to indigent patient clinics and other charities, a survey recently completed by the Society indicates.

This estimate does not include professional attention rendered to charity patients in the doctor's private office for which no charge was made. Neither does the figure include any allowance for bad debts, a portion of which are contracted by persons who are actually medically indigent.

The survey fixed the minimum contribution of the average Tulsa doctor to charity services at two hours per week. Many physicians, particularly those directing out-patient specialty clinics, indicated as high as ten and twelve hours per week devoted to such projects. The financial value of these services was arbitrarily fixed at \$15.00 per hour.

"By and large the public does not realize the tremendous extent of the charity services rendered by Tulsa doctors," said Dr. F. L. Flack, President of the Tulsa County Medical Society, in commenting on the study. "The significant thing is that these services are rendered during regular working hours. Most lay persons contributing their time to civic and charity projects do so in the evening, while others on a salaried basis suffer no financial loss through their participation. The doctor's contribution is doubly significant in that he contributes valuable professional time that could be utilized

in seeing paying patients."

The survey, based primarily upon the 1954 census of charity services, estimated a minimum expenditure of 35,000 hours of professional time by Tulsa doctors for charity projects. Two series of questionnaires were used to obtain the information. One was sent to each member of the Tulsa County Medical Society requesting detailed information as to the charity projects in which the doctor participated, the estimated number of hours, type of service rendered, and the estimated value of such services. These figures were checked against questionnaires sent to more than forty social service agencies and charities. These were asked to list the doctors participating in their charity services, number of hours expended, number of patients seen, and other pertinent information.

A sampling of the reports of the various agencies surveyed indicates the scope of the charity services rendered:

**Hillcrest Medical Center:** In 1954 the Hospital reported 12,203 patient visits to its out-patient clinics. These persons were seen by 96 doctors contributing their services without fee. The medical attention given these patients ranged from treatment for minor and temporary ailments and injuries to extended care for long term illnesses and deficiencies. In addition members of the Hillcrest staff on service performed numerous surgical operations and provided consulting services in anesthesiology, radiology and pathology. In-patients were seen on the same basis by other staff general practi-

tioners and specialists.

*St. John's Hospital:* In 1954 a total of 12,340 outpatient clinic visits were recorded. An additional 2,200 in-patients were seen for surgical and medical attention by members of the staff on service. Again, no compensation was received by any physician for these ser-

vices.

*Tulsa County Medical Clinic:* Twenty-five physicians are contributing their services to fourteen specialty clinics meeting from one to five times a week. The Clinic records about 1,200 patient visits monthly. Except for the supervisory services of the County Physician and his assistant, none of the doctors staffing the Clinic receive compensation.

*Children's Medical Center:* Thirty-six doctors contribute their services to the Center. Representing all specialties, these physicians made 3,281 patient visits in 1954. No compensation of any type is paid for these services.

*Tulsa Boys Home:* Four volunteer physicians made over 150 visits to the Home in 1954 to provide care for inmates. A few patients from the Home were seen in the private offices of these doctors.

*St. John's Vianney Training School:* Twenty-seven doctors gave their attention to 1,200 patient visits by inmates at the school. Complete medical care was rendered for which no charge was made. Sister Mary, Director, reported that the School had never received a bill for medical services in 23 years of operation.

*Tulsa Public Schools:* Forty physicians gave free medical services to clinics in the Tulsa school system. Officials estimated that each saw a minimum of ten patients, contributing over 500 hours of attention.

*Division of Child Welfare:* In 1954 a total of 180 patients were seen without charge for 625 patient visits by 16 physicians contributing their services.

*Frances E. Willard Home:* Two physicians contributing their professional services rendered complete medical care to the inmates of the Home.

*Salvation Army Home:* Twenty-three doctors comprise a staff which gave free complete obstetrical care to inmates of the Home as well as all other types of attention. These include fourteen obstetricians, three pediatricians, and sixteen consultants in other specialties.

*Arthritis and Rheumatism Foundation:* Fourteen doctors contributed their services to the arthritis clinics sponsored by the Foundation for a total of 750 patient

(Continued on Page 33)

## WILLIAM J. BRYAN, JR., M.D.

1896 - 1956

Dr. William J. Bryan, Jr., 60, prominent Tulsa internist, died July 4, 1956, after an illness of several months.

Born in Abilene, Texas, in 1896, Dr. Bryan attended Castle Heights School and was later graduated from Washington & Lee University. He served as an enlisted man in the A.E.F. during World War I, which interrupted his medical education. He was graduated from Baylor University School of Medicine in 1921. His internship was served at Baylor Hospitals of Dallas, Texas, and at Church Home & Infirmary of Baltimore, Maryland. He completed a two-year residency in Medicine at the latter institution before entering practice in Tulsa in 1925. Subsequent postgraduate work was completed at Johns Hopkins University, Boston Hospital, and the University of Vienna.

Dr. Bryan was a diplomate of the American Board of Internal Medicine, fellow of the American College of Surgeons, member of the American Geriatrics Society, and a leader in the American Diabetic Association. Prominent in the affairs of Hillcrest Medical Center, he was also a leading amateur golfer and art collector. He retired from active practice in November, 1955, and was subsequently elected a Life Member of the Tulsa County Medical Society and its component organizations. Death was attributed to cancer.

Services were held July 6th at the Boston Avenue Methodist Church. Survivors include the widow, a son, and a daughter.



# OFFICIAL MEMBERSHIP ROSTER TULSA COUNTY MEDICAL SOCIETY

## ACTIVE MEMBERS

Doctor	Address	Telephone
Adams, George M.,	1547 S. Lewis (Anes).....	MA 6-6934
Akins, Jack O.,	1102 Medical Arts Bldg. (Urol).....	LU 5-5646
Allen, Clifford W., Jr.,	1635 E. 15th (Neurosurgery).....	CH 2-0401
Allison, Robert L.,	1321 S. Main.....	LU 4-2481
Alston, William C., Jr.,	811 Medical Arts Bldg. (Surg).....	DI 3-4363
Andelman, Sumner Yale,	320 Utica Square Medical Center (Int Med-Arth).....	RI 7-0173
Anderson, Robert L.,	Ranch Acres Medical Center, 3102 S. Harvard (Th Surg).....	RI 7-4428
Armstrong, O. C.,	902 Medical Arts Bldg.....	GI 7-4388
Atchley, Roger Q.,	507 Medical Arts Bldg. (Surg).....	CH 2-2239
Atkins, Paul N.,	1011 Medical Arts Bldg.....	LU 3-5295
Atkins, Paul N., Jr.,	210 Braniff Bldg. (Surg).....	LU 2-5159
Bailey, Byron L.,	317 Utica Square Medical Center (Int Med).....	RI 2-5241
Barham, J. H.,	311 Daniel Bldg.....	DI 3-9456
Bate, Charles J.,	352½ N. Greenwood (Surg).....	LU 7-2887
Bennett, Howard A.,	2010 S. Utica (Anes).....	RI 7-4268
Benton, Paul C.,	Children's Medical Center, 4900 S. Lewis (Child Psy).....	RI 7-7543
Benzing, William M., Jr.,	302 Medical Arts Bldg. (Rad).....	DI 3-3044
Berg, Milton L.,	3505 S. Peoria.....	RI 7-7529
Bischoff, Paul A.,	Springer Clinic, 604 S. Cincinnati (Ob-Gyn).....	LU 7-6621
	Also: 205 Utica Square Medical Center.....	LU 7-6621
Black, Harold J.,	502 Medical Arts Bldg.....	GI 7-9332
Blankenship, John F.,	6423 E. Archer.....	TE 8-0162
Blocksom, Berget H.,	517 Medical Arts Bldg. (Urol).....	LU 4-1888
Boone, Wilmot B.,	4117 S. 26th West Avenue.....	HI 6-6249
Boyd, Hugh L.,	207 Braniff Bldg.....	CH 2-0228
Boyer, William F.,	Springer Clinic, 604 S. Cincinnati (Urol).....	LU 7-6621
Bradfield, Samuel J.,	1547 S. Lewis (Surg).....	WE 9-1991
Brawner, Donald L.,	406 Medical Arts Bldg. (Surg).....	LU 7-2022
Brighton, Charles E.,	Springer Clinic, 604 S. Cincinnati (Orth).....	LU 7-6621
Brocksmith, Henry A.,	Ranch Acres Medical Center, 3102 S. Harvard (Int Med).....	RI 2-9975
Brogden, James C.,	801 Medical Arts Bldg. (Surg).....	CH 2-2516
Brown, Manuel,	1619 E. 15th (Allergy).....	LU 4-5552
Brown, Walter E.,	Glass-Nelson Clinic, 2020 S. Xanthus (Rad).....	RI 2-3341
Browne, Henry S.,	615 Medical Arts Bldg. (Urol).....	CH 2-4515
Brumfield, Thomas J.,	6626 E. King.....	TE 5-1509
Bryant, Roscoe C.,	360 N. Frankfort Pl.....	GI 7-5351
Buchan, William H.,	207 Braniff Bldg. (Surg).....	DI 3-7817
Bungardt, Alfred H.,	1010 Medical Arts Bldg. (Orth).....	LU 4-1685
Burns, Dixon N.,	306 Utica Square Medical Center (Ob-Gyn).....	RI 2-1303
Caauwe, Lloyd E.,	Carter Oil Company, 618 Nat'l Bank of Tulsa Bldg. (Ind).....	CH 2-6101
Caldwell, Charles L.,	115 E. 18th.....	GI 7-5651
Capehart, John D.,	814-A N. Osage Drive.....	LU 4-7767
Capehart, Maurice P.,	1635 E. 15th (Neurosurgery).....	CH 2-0401
Capehart, Samuel A.,	543 E. Apache.....	CH 2-7219
Carney, Andre B.,	Tulsa Clinic, 915 S. Cincinnati (Surg).....	GI 7-0177
Cash, Murray M.,	1008 Medical Arts Bldg. (Path).....	DI 3-6004
	Also: 207 Utica Square Medical Center.....	RI 2-6710
Childers, Emil M.,	302 Utica Square Medical Center (Surg).....	RI 2-8854
	Also: 201 E. Broadway, Sand Springs, Okla.....	CI 5-5100
Clements, Donald G.,	B-7 Medical Arts Bldg. (Rad).....	GI 7-1574
Cohen, Eugene S.,	1101 Medical Arts Bldg. (Ob-Gyn).....	RI 7-7703
	Also: 1239 E. 36th Pl.....	RI 7-7703
Cohenour, Howard M.,	1104 Medical Arts Bldg. (Urol).....	DI 3-9922
Conrad, Betty L.,	Tulsa County Red Cross Blood Center, 602 S. Cheyenne (Hem).....	LU 4-4281
Coots, W. Norvell,	333 N. Greenwood.....	CH 2-7509

Doctor	Address	Telephone
Covington, Terrell, Jr., Ranch Acres Medical Center, 3102 S. Harvard (Int Med).....		RI 2-4946
Craig, Paul E., 2732 E. 15th (Surg).....		WE 2-2238
Crane, Donald V., 1116 Medical Arts Bldg. (Oph).....		GI 7-4189
Crawford, William S., Owasso, Okla.....		Claremore 1290-J-1
Cronk, Gerald E., Glass-Nelson Clinic, 2020 S. Xanthus (Int Med).....		RI 2-3341
Cronk, Robert T., Glass-Nelson Clinic, 2020 S. Xanthus (Int Med).....		RI 2-3341
✓ Dague, John C., 203 Utica Square Medical Center (Orth).....		RI 2-2416
Daily, Raymond E., Bixby, Okla.....		Bixby 63
Davis, Arthur H., 710 Medical Arts Bldg. (EENT).....		CH 2-3045
Davis, Thomas H., Glass-Nelson Clinic, 2020 S. Xanthus (Surg).....		RI 2-3341
Dean, W. A., 610 Medical Arts Bldg. (Ob-Gyn).....		DI 3-3900
Dillman, Robert E., 209 Medical Arts Bldg. (Ob-Gyn).....		LU 7-2010
Dodd, Nevin W., American Airlines, Municipal Airprt (Ind).....		TE 8-3361
Dolan, Gladys K., 1707 E. 35th.....		RI 3-1122
Donovan, Mark H., 300 Utica Square Medical Center (Ped).....		RI 2-6730
Eads, Charles H., 1547 S. Lewis (Ob-Gyn).....		WE 9-5085
Echols, Raymond S., 2010 South Utice (Anes).....		RI 7-4268
Eddington, Allen B., 1419 E. 15th.....		GI 7-9637
Edwards, D. L., 311 Utica Square Medical Center (Oph).....		RI 2-3311
Etherton, Monte C., 2423 E. Admiral.....		WE 2-1568
Evans, Hugh J., 215 Medical Arts Bldg. (EENT).....		CH 2-4268
Ewell, William C., 1211 S. Harvard (Ob-Gyn).....		WE 9-9466
Fair, Thomas H., Springer Clinic, 604 S. Cincinnati (Int Med).....		LU 7-6621
First, Safety R., 1011 Medical Arts Bldg. (Card).....		LU 4-7545
Flack, F. L., Ranch Acres Medical Center, 3102 S. Harvard (Surg).....		RI 2-3319
Flanigin, H. F., Jr., 314 Medical Arts Bldg. (Neurosurgery).....		LU 5-9091
Ford, H. W., Tulsa Clinic, 915 S. Cincinnati (Int Med).....		GI 7-0177
Forry, Willis W., Bixby, Okla.....		Bixby 44
Franklin, Onis, 112 N. Main, Broken Arrow, Okla.....	Broken Arrow	5021
Franklin, Samuel E., 1619 E. 15th (Surg).....		LU 3-2108
Frieze, Harold W., Skiatook, Okla.....		Skiatook 408
Fulcher, Joseph, 1151 S. Peoria (Urol).....		CH 2-7196
Funk, Robert E., Ranch Acres Medical Center, 3102 S. Harvard (Int Med).....		RI 2-3319
Gaddis, John W., 1530 S. Peoria (Int Med).....		GI 7-5978
Gaddis, N. C., 1530 S. Peoria (Int Med).....		GI 7-5978
Galindo, D. L., St. John's Hospital, 1923 S. Utica (Path).....		RI 3-3311
Also: 316 Utica Square Medical Center.....		RI 7-0593
Garrett, D. L., 701 Medical Arts Bldg. (Surg).....		DI 3-3185
Gentry, E. Lee, 908 Medical Arts Bldg.....		CH 2-8233
Glass, Fred A., Glass-Nelson Clinic, 2020 S. Xanthus (Surg).....		RI 2-3341
Goddard, Roy K., Jr., Skiatook, Okla.....	Skiatoc	96
Goen, Rayburne W., 305 Braniff Bldg. (Int Med).....		LU 5-5559
Goldberg, Jed E., 212 Utica Square Medical Center (Ob-Gyn).....		RI 2-8662
Goodman, Samuel, 603 Medical Arts Bldg. (Int Med).....		GI 7-3141
Gorrell, Ben F., 1109 Medical Arts Bldg. (EENT).....		LU 3-5378
Gorrell, John F., 1109 Medical Arts Bldg. (EENT).....		LU 3-5378
Graham, Hugh C., 326 Utica Square Medical Center (Ped).....		RI 7-5013
Graham, Mary V., 1306 E. 35th (Ped).....		RI 2-1171
Gray, John F., Jr., 208 Utica Square Medical Center (Psy).....		RI 2-6016
✓ Gross, Worth M., 212 Medical Arts Bldg. (Orth).....		CH 2-3412
Grubb, Robert D., 1306 E. 35th (Int Med).....		RI 2-7331
Guild, Carl H., Jr., 1547 S. Lewis (Anes).....		MA 6-6934
Hale, Arthur E., Glass-Nelson Clinic, 2020 S. Xanthus (Int Med).....		RI 2-3341
Haney, T. Paul, Tulsa City-County Health Dept., 4616 E. 15th (PH).....		LU 4-2351
Hardman, Thomas J., 107 Utica Square Medical Center (Surg).....		RI 2-6004
Hardy, Homer D., Jr., 4116 S. 25th West Avenue.....		HI 6-7212
Hart, Marshall O., 1228 S. Boulder.....		LU 2-5904
Hartig, Clemens M., 309 Utica Square Medical Center (Surg).....		RI 7-1407
Hays, Luvern, 2447 E. 27th Pl. (Ped).....		RI 2-3788
Heerwagen, Paul K., Jr., Collinsville, Okla.....	Collinsville	470
Henderson, William N., 1415 E. 15th (Ob-Gyn).....		LU 4-7797
Also: 6620 E. King.....		TE 5-7797
Henley, Marvin D., 911 Medical Arts Bldg. (EENT).....		CH 2-6358
Henry, Gifford H., Ranch Acres Medical Center, 3102 S. Harvard (Surg).....		RI 2-2793

Doctor	Address	Telephone
Hill, O. L.,	Tulsa Clinic, 915 S. Cincinnati.....	GI 7-0177
Holland, Charles D.,	115 S. First, Broken Arrow, Okla.....	Broken Arrow 8056
Holland, William T.,	Ranch Acres Medical Center, 3102 S. Harvard (Psy).....	RI 2-8856
Hoover, Wilkie D.,	201 Stanolind Bldg. (Surg).....	LU 2-5143
Horowitz, Leon,	1916 S. Utica (Ped).....	RI 2-2472
Hotz, Carl J.,	Springer Clinic, 604 S. Cincinnati (Surg).....	LU 7-6621
Huber, Walter A.,	205 Medical Arts Bldg. (Oph).....	LU 7-2416
Hudson, David V.,	Tulsa City-County Health Dept., 4616 E. 15th (Pub H).....	LU 4-2351
Hudson, Margaret G.,	1759 S. Victor (Pub H).....	RI 7-4846
Humphrey, B. H.,	Sperry, Okla.....	FI 2-7430
Hyatt, Emry G.,	Springer Clinic, 604 S. Cincinnati (Int Med).....	LU 7-6621
Ihrig, H. Kenneth,	2010 S. Utica (Anes).....	RI 7-4268
Imler, Robert L., Jr.,	107 Utica Square Medical Center (Neurosurgery).....	RI 7-4785
Jacobs, William S.,	Ranch Acres Medical Center, 3102 S. Harvard (Int Med).....	RI 2-2988
Johnson, E. O.,	209 Medical Arts Bldg. (Ob-Gyn).....	LU 7-2010
Johnson, Maxwell A.,	517 Medical Arts Bldg. (Urol).....	LU 3-5781
Johnson, R. Chadwick,	201 N. Lincoln, Sand Springs, Okla.....	CI 5-1102
Johnson, Robert Hall,	Glass-Nelson Clinic, 2020 S. Xanthus (Orth).....	RI 2-3341
Jones, Craig S.,	Tulsa Clinic, 915 S. Cincinnati (Int Med).....	GI 7-0177
Kelley, James W.,	204 Utica Square Medical Center (Plastic Surg).....	RI 2-5589
Kemmerly, H. P.,	1547 S. Lewis (Anes).....	MA 6-6934
Kerekes, Ernest S.,	St. John's Hospital, 1923 S. Utica (Rad).....	RI 3-3311
Also:	100 Utica Square Medical Center.....	RI 2-4728
Ketchum, Hall,	202 Utica Square Medical Center (Ob-Gyn).....	RI 7-7548
Kishner, Leonard L.,	1217 E. 30th Pl. (Ped).....	RI 3-1773
Kornblee, A. T.,	106 Utica Square Medical Center (Derm).....	RI 7-5808
Kraft, James Edward,	706 Medical Arts Bldg. (Oph).....	CH 2-0865
Kramer, Allen C.,	1547 S. Lewis.....	MA 6-4029
Kriemeyer, George R.,	105 Utica Square Medical Center (Ped).....	RI 2-5021
Larrabee, Walter S.,	411 Medical Arts Bldg. (Rad).....	GI 7-3111
Layton, O. E.,	Collinsville, Okla.....	Collinsville 193
Ledbetter, Marion K.,	1453 S. Quaker (Ped).....	DI 3-4332
Lee, J. K.,	Ranch Acres Medical Center, 3102 S. Harvard (Int Med).....	RI 2-8190
Lee, Otis S.,	311 Utica Square Medical Center (Oph).....	RI 2-3311
Leibovitz, Martin,	812 Medical Arts Bldg. (Thoracic Surg).....	DI 3-8722
Lewis, Ceylon S., Jr.,	501 Medical Arts Bldg. (Int Med).....	LU 4-2778
Lhevine, Dave B.,	B-7 Medical Arts Bldg. (Rad).....	GI 7-1574
Lindstrom, W. Carl,	202 Utica Square Medical Center (Ob-Gyn).....	RI 7-7548
Loney, William R. R.,	304 Medical Arts Bldg. (Ob-Gyn).....	GI 7-9023
Lowbeer, Leo,	Hillcrest Medical Center, 1653 E. 12th (Path).....	LU 4-1351
Lowe, James O.,	322 Thompson Bldg. (Surg).....	CH 2-6462
Lubin, Emanuel N.,	416 Medical Arts Bldg. (Urol).....	LU 4-0358
Lubin, Robert I.,	206 Utica Square Medical Center (Int Med).....	RI 2-5529
Lucas, Vance,	509 Medical Arts Bldg. (Surg-Thoracic Surg).....	LU 3-5513
Lusk, Earl M.,	Tulsa Clinic, 915 S. Cincinnati.....	GI 7-0177
Lyons, Mason R.,	6916 E. Admiral Pl.....	TE 5-9722
MacDonald, Daniel M.,	324 Utica Square Medical Center (Ob-Gyn).....	RI 2-6197
Maddox, James T.,	Ranch Acres Medical Center, 3102 S. Harvard (Ob-Gyn).....	RI 2-0711
Margolin, Berthe,	2739 E. 22nd (Anes).....	RI 7-5433
Markland, James D.,	411 Medical Arts Bldg. (Allergy).....	GI 7-3111
Martin, Ralph F.,	108 E. Broadway, Sand Springs, Okla.....	CI 5-5660
Matt, John G.,	1106 Medical Arts Bldg. (Proc).....	CH 2-1014
Mauritson, Donald F.,	St. John's Hospital, 1923 S. Utica (Rad).....	RI 3-3311
Also:	100 Utica Square Medical Center.....	RI 2-4728
McDonald, John E.,	203 Utica Square Medical Center (Orth).....	RI 2-2416
McDowell, Richard E.,	Perry Clinic, 222 E. 5th (Surg).....	LU 5-5508
McGill, Ralph A.,	210 Utica Square Medical Center (Surg).....	RI 2-2405
McGraw, Willard L.,	1332 S. Lewis.....	WE 9-3188
McShane, William R.,	215 Utica Square Medical Center (Ob-Gyn).....	RI 7-0713
Meyers, William A.,	7104 E. Virgin.....	TE 5-1760
Michols, Raymond M.,	203 Utica Square Medical Center (Orth).....	RI 2-2416
Miller, Elnora G.,	314 Braniff Bldg.....	CH 2-8813
Miller, George H.,	406 Atlas Life Bldg. (Surg).....	CH 2-6669
Miller, Loren V.,	Ranch Acres Medical Center, 3102 S. Harvard (Ped).....	RI 2-9389

Doctor	Address	Telephone
Mishler, Donald L.,	Springer Clinic, 604 S. Cincinnati (Plastic Surg.)	LU 7-6621
Mitchell, Tom Hall,	Carter Oil Company, 618 Nat'l Bank of Tulsa Bdg. (Ind.)	CH 2-6101
Moore, Edward L.,	25 Utica Square Medical Center (Surg.)	RI 3-1395
Moore, Matthew B.,	322 Utica Square Medical Center (Ob-Gyn)	RI 7-0546
Morgan, Carl C.,	2010 S. Utica (Anes.)	RI 7-4268
Morgan, William L.,	1547 S. Lewis (Anes.)	MA 6-6934
Mount, Houston F.,	Ranch Acres Medical Center, 3102 S. Harvard (Ob-Gyn)	RI 2-0711
Mulmed, Earl I.,	323 Utica Square Medical Center (Int Med)	RI 2-1931
Munding, Linus A.,	328 Utica Square Medical Center	RI 7-1900
Nathan, Robert E.,	603 Medical Arts Bldg. (Int Med)	GI 7-3141
Neal, James H., Jr.,	916 Medical Arts Bldg. (Surg.)	LU 4-0196
Nelson, Frank J.,	Glass-Nelson Clinic, 2020 S. Xanthus (Int Med)	RI 2-3341
Nelson, Iron H.,	1107 Medical Arts Bldg. (Path)	GI 7-1835
Also:	316 Utica Square Medical Center	RI 7-0596
Nelson, Marque O.,	510 Medical Arts Bldg. (Derm)	GI 7-3532
Nelson, Robert A.,	801 Medical Arts Bldg. (Int Med)	CH 2-8888
Newlin, W. H.,	109 E. Commercial, Broken Arrow, Okla.	Broken Arrow 264
Newman, Dale E.,	609 Medical Arts Bldg. (Surg.)	
Nicholas, Hugh B.,	1231 S. Oswego	MA 6-3453
Nienhuis, Lester I.,	107 Utica Square Medical Center (Surg.)	RI 2-6004
Northrup, Laurence C.,	1307 S. Main (Ob-Gyn)	DI 3-0151
Northrup, Robert A.,	1307 S. Main (Ob-Gyn)	DI 3-0151
O'Meilica, William J.,	305 Braniff Bldg. (Int Med)	LU 5-5559
Orr, Herbert S.,	1645 E. 15th	LU 5-8135
Osher, William J.,	608 Medical Arts Bldg. (Int Med)	GI 7-9025
Ozment, Thomas L.,	Springer Clinic, 604 S. Cincinnati (Oph)	LU 7-6621
Palik, Emil E.,	St. John's Hospital, 1923 S. Utica (Path)	RI 7-6207
Also:	316 Utica Square Medical Center	RI 7-0596
Park, Felix R.,	401 Medical Arts Bldg. (Int Med)	CH 2-9589
Pascucci, Lucien M.,	St. John's Hospital, 1923 S. Utica (Rad)	RI 3-3311
Also:	100 Utica Square Medical Center	RI 2-4728
Parmenter, Derric C.,	1204 S. Cheyenne	CH 2-1053
Pavy, Chester A.,	801 Medical Arts Bldg. (EENT)	GI 7-3207
Peden, James C.,	612 Medical Arts Bldg.	CH 2-9018
Perry, Fred J.,	214 Braniff Bldg.	GI 7-1472
Perry, Hugh,	Perry Clinic, 222 E. 5th (Surg.)	LU 5-5508
Perry, John C.,	808 Medical Arts Bldg. (Surg.)	CH 2-7622
Perry, William B.,	124½ N. Greenwood	CH 2-9003
Perryman, Robert G.,	Glass-Nelson Clinic, 2020 S. Xanthus (Surg)	RI 2-3341
Peters, James C.,	Tulsa Clinic, 915 S. Cincinnati (Int Med)	GI 7-0177
Peters, Myra A.,	1006 Medical Arts Bldg. (Orth)	GI 7-8883
Pollack, Simon,	103 Utica Square Medical Center (Rad)	RI 2-4955
Porter, Horace H.,	1419 E. 15th	LU 4-2783
Pratt, William C.,	Springer Clinic, 604 S. Cincinnati (Surg)	LU 7-6621
Ratchford, Lawrence A.,	2010 S. Utica (Anes.)	RI 7-4268
Ray, Raymond G.,	3015 E. 15th	WE 9-6397
Reese, Killis C.,	321 Utica Square Medical Center (Ped)	RI 2-2447
Rhine, J. Richard,	6336 E. Admiral Pl.	TE 5-3737
Richardson, Jack L.,	1916 S. Utica (Orth)	RI 2-2419
Riley, Nolan C.,	Douglas Aircraft Company, 2000 N. Memorial Dr.	TE 8-3351
Roberts, T. R.,	217 Wright Bldg.	LU 7-2833
Rubin, H. J.,	1916 S. Utica (Ped)	RI 2-2472
Ruprecht, Homer A.,	Springer Clinic, 604 S. Cincinnati (Int Med)	LU 7-6621
Russell, G. R.,	Springer Clinic, 604 S. Cincinnati (Ped)	LU 7-6621
Also:	205 Utica Square Medical Center	LU 7-6621
Salamy, Joseph,	2523 E. 11th	WE 9-9670
Sanger, Walter B.,	211 Medical Arts Bldg. (Ob-Gyn)	LU 5-9063
Schreck, Philip M.,	202 Medical Arts Bldg. (Int Med)	DI 3-3537
Scimeca, William B.,	Ranch Acres Medical Center, 3102 S. Harvard (Surg)	RI 2-7242
Searle, Maurice J.,	512 Medical Arts Bldg. (Ped)	LU 7-2901
Sethney, Walter F.,	2828 E. 15th (Ped)	WE 9-3987
Shackelford, Paul O.,	615 Medical Arts Bldg. (Derm)	CH 2-4872
Shapard, Edwin R.,	304 Medical Arts Bldg. (Ob-Gyn)	GI 7-9023
Shapiro, David,	1129 E. 15th	CH 2-0178

Doctor	Address	Telephone
Shepard, R. M.,	306 Medical Arts Bldg. (Chest Diseases)	GI 7-1821
Shepard, Robert M., Jr.,	701 Medical Arts Bldg. (Surg)	DI 3-3185
Shepard, S. Charlton,	314 Utica Square Medical Center (Int Med)	RI 2-6559
Sherwood, R. G.,	14 Court Arcade Bldg. (Ob-Gyn)	DI 3-9849
Shipp, J. D.,	708 Medical Arts Bldg. (Proc)	GI 7-5670
Showman, W. A.,	408 Medical Arts Bldg. (Derm)	DI 3-7789
Sinclair, Franklin D.,	306 Utica Square Medical Center (Ob-Gyn)	RI 2-1063
Sippel, Mary Edna,	308 Utica Square Medical Center	RI 2-7378
Sisler, Wade,	Mercy Hospital, 807 S. Elgin (Orth)	LU 4-4123
Smith, Earl E., Jr.,	Skiatook, Okla.	Skiatook 408
Smith, James C., Jr.,	507 Medical Arts Bldg. (Surg)	CH 2-2239
Smith, Ruric N.,	1017 Medical Arts Bldg. (EENT)	DI 3-3208
Smith, Wendell L.,	Ranch Acres Medical Center, 3102 S. Harvard	RI 7-1397
Smith, William Orlando,	327 Utica Square Medical Center (EENT)	RI 2-2443
Spann, Joe L.,	210 Utica Square Medical Center (Surg)	RI 2-2405
Spann, Logan A.,	201 Braniff Building (Surg)	CH 2-0216
Spencer, Hugh B.,	2828 E. 15th (Ped)	WE 9-3987
Spencer, Robert W.,	312 Medical Arts Bldg. (Oph)	LU 3-2019
Springer, M. P.,	118 E. 6th	DI 3-6049
Stanley, M. V.,	1632 E. 15th	DI 3-8257
Steel, Marcella R.,	Springer Clinic, 604 S. Cincinnati (Anes)	LU 7-6621
Steele, Byron W., Jr.,	325 Utical Square Medical Center (Surg)	RI 3-1335
Stewart, H. B.,	2010 S. Utica (Anes)	RI 7-4268
Stokes, E. Malcolm,	1415 E. 15th (Ob-Gyn)	GI 7-8657
	Also: 6620 E. King	TE 5-7797
Stovall, William D., Jr.,	20 W. 2nd, Sand Springs, Okla.	CI 5-5840
Stowell, Averill,	1151 S. Peoria (Neurosugery)	LU 7-2161
Strong, Paul T.,	Glass-Nelson Clinic, 2020 S. Xanthus (Int Med)	RI 2-3341
Stuard, Charles G.,	217 Utica Square Medical Center (Oph)	RI 7-0289
Stuart, Frank A.,	203 Utica Square Medical Center (Orth)	RI 2-2416
Stuart, Leon H.,	411 Medical Arts Bldg. (Rad)	LU 4-5348
Stuart, Royal E.,	211 Utica Square Medical Center (Oto)	RI 7-6406
Summers, Clarence S.,	610 Daniel Bldg.	DI 3-9011
Sundgren, Vincel,	Springer Clinic, 604 S. Cincinnati (Int Med)	LU 7-6621
Swanson, Karl F.,	Springer Clinic, 604 S. Cincinnati (Urol)	LU 7-6621
Taylor, Thomas W.,	Tulsa Clinic, 915 S. Cincinnati	GI 7-0177
Thomas, Harlan,	902 Medical Arts Bldg.	LU 4-7925
Thomas, William F., Jr.,	215 Utica Square Medical Center (Ob-Gyn)	RI 7-0694
Thompson, C. Thomas,	Ranch Acres Medical Center, 3102 S. Harvard (Surg)	RI 2-8838
Thompson, James B.,	316 Medical Arts Bldg. (Surg)	DI 3-3318
Thompson, Lawrence E., Jr.,	1918 N. Oxford	TE 8-3721
Throne, Bert E.,	1321 S. Main (Ob-Gyn)	LU 4-2481
Tompkins, Robert G.,	814 Medical Arts Bldg. (Ob-Gyn)	GI 7-4022
Turnbow, William R.,	3015 E. 15th	WE 9-6397
Turnbull, Theodore,	Perry Clinic, 222 E. 5th (Int Med)	LU 5-5508
Turner, Samuel R.,	1547 S. Lewis (Anes)	MA 6-6934
Turner, Tom R.,	Springer Clinic, 604 S. Cincinnati (Psy)	LU 7-6621
Tyler, Joe E.,	Springer Clinic, 604 S. Cincinnati (Psy)	LU 7-6621
Underwood, David J.,	201 Utica Square Medical Center (Ped)	RI 2-6274
Underwood, F. L.,	506 Medical Arts Bldg.	LU 3-5514
Ungerma, Arnold H.,	404 Medical Arts Bldg. (Psy)	CH 2-3151
Ungerma, Milford S.,	404 Medical Arts Bldg. (Psy)	CH 2-3151
Vammen, Adolph N.	214 Utica Square Medical Center (Ob-Gyn)	RI 3-1821
Wadsworth, R. M.,	1445 S. Quaker (Ped)	DI 3-4300
Walker, Dean C.,	Springer Clinic, 604 S. Cincinnati (Int Med)	LU 7-6621
Walker, William A.,	1215 S. Utica	WE 9-1259
Wallace, Albert W.,	Springer Clinic, 604 S. Cincinnati (Int Med)	LU 7-6621
Wappler, Frank A.,	2010 S. Utica (Anes)	RI 7-4268
Ward, Benjamin W.,	1916 S. Utica (Surg)	RI 2-4381
Waters, William A.,	6622 E. King	TE 8-7186
White, Eric M.,	1001 Medical Arts Bldg.	GI 7-3552
White, Harold A.,	701 Medical Arts Bldg. (Surg)	DI 3-3185
White, James W.,	Ranch Acres Medical Center, 3102 S. Harvard (Ped)	RI 2-4672
White, N. Stuart,	1001 Medical Arts Bldg. (Surg)	DI 3-1181
Wilbanks, Charles E.,	727 N. Lewis	WE 9-9386

Doctor	Address	Telephone
Wiley, A. Ray,	812 Medical Arts Bldg. (Surg).....	DI 3-0202
Williams, Richard G.,	1645 E. 15th.....	LU 5-8135
Williams, Theodore S.,	210 Medical Arts Bldg.....	DI 3-8443
Wilner, Sol,	B-7 Medical Arts Bldg. (Rad).....	GI 7-1574
Witcher, Robert B.,	909 Medical Arts Bldg.....	CH 2-4673
Woodson, Fred E.,	908 Medical Arts Bldg. (Anes).....	CH 2-8233
Wolff, Eugene G.,	2010 S. Utica (Anes).....	RI 7-4268
Yandell, Hays R.,	Glass-Nelson Clinic, 2020 S. Xanthus (Surg).....	RI 2-3341

### LIFE AND HONORARY MEMBERS

Brookshire, J. E.,	312 Ritz Building.....	LU 3-5094
Calhoun, Charles E.,	501 N. Lincoln, Sand Springs, Okla.....	CI 5-5400
Childs, James W.,	1616 S. Madison.....	LU 3-5420
Cook, W. Albert,	The Mayo, 115 W. 5th.....	DI 3-0003
Coulter, Thomas B.,	1346 S. Norfolk.....	CH 2-6825
Davis, George M., Sr.,	Bixby, Okla.....	
Grosshart, Paul L.,	2203 E. 24th.....	RI 2-0562
Henderson, Finis W.,	Dunedin, Florida.....	
Hoke, Clarence C.,	1615 Ames Street, Winfield, Kansas.....	
LeMaster, D. W.,	Wayne, Okla.....	
Lynch, Thomas J.,	2132 E. 24th.....	RI 7-4172
Murdock, Harry Dale,	1011 Medical Arts Bldg.....	DI 3-6915
Murray, Silas,	211 Sunset Drive.....	CH 2-6079
Neal, James H., Sr.,	1944 N. Denver.....	LU 4-5466
Nelson, F. L.,	2303 E. 3rd.....	DI 3-7873
Nesbitt, P. P.,	1565 Swan Drive.....	DI 3-1730
Perry, Daniel L.,	815 S. Gary.....	WE 9-8817
Pigford, R. C.,	2427 E. 26th.....	RI 7-5568
Reynolds, Ernest W.,	1307 S. Main.....	GI 7-4877
Reynolds, J. L.,	Orpheum Building.....	LU 3-5659
Rhodes, Robert E. Lee,	2220 S. St. Louis.....	RI 2-2787
Rogers, James W.,	1323 E. 27th.....	RI 2-2107
Smith, Delbert O.,	Springer Clinic, 604 S. Cincinnati.....	LU 7-6621
Trainer, William J.,	326 Virginia Circle, Wilmington, Ohio.....	

### MEMBERS ON POSTGRADUATE STUDY LEAVE

Devine, J. C.,	University Hospitals, Iowa City, Iowa.....
Forrest, Herbert J.,	University of Kansas Medical Center, Kansas City, Kans.....
Hidy, W. Dean,	University of Arkansas School of Medicine, Little Rock, Ark.....
Stokes, Lowell L.,	Ochsner Clinic, New Orleans, Louisiana.....

### APPLICATIONS PENDING, JULY 15, 1956

Endres, Robert K.,	Springer Clinic, 604 S. Cincinnati (Ped).....	LU 7-6621
Georcaris, Konstantin H.,	Hillcrest Medical Center, 1653 E. 12th (Psy).....	LU 4-1351
Guenther, Bernard E.,	201 Braniff Bldg.....	CH 2-0216
Kramer, John C.,	1547 S. Lewis (Ped).....	MA 6-9453
Rosenberg, Coleman H.,	103 Utica Square Medical Center (Rad).....	RI 2-4955

### KEY TO ABBREVIATIONS

For purposes of information physicians who practice a major specialty are so indicated in this roster. This does not necessarily mean that the physician named limits himself exclusively to that specialty. The abbreviations used are as follows:

Anes—Anesthesiology	Ind—Industrial Medicine	Psy—Psychiatry
Arth—Arthritic Diseases	Int Med—Internal Medicine	Ped—Pediatrics
Card—Cardiology	Ob—Obstetrics	Proc—Proctology
Derm—Dermatology	Oph—Ophthalmology	Pub H—Public Health
EENT—Eye, Ear, Nose and Throat	Orth—Orthopedics	Rad—Radiology
Gyn—Gynecology	Oto—Otolaryngology	Surg—Surgery
Hem—Hematology	Path—Pathology	Th—Thoracic Surgery
		Urol—Urology

*a Pfizer research  
contribution to  
clinical medicine*

# TETRACYN<sup>®</sup>

BRAND OF TETRACYCLINE

*broad-spectrum  
antibiotic,  
tetracycline,  
discovered and  
identified by **Pfizer***

Available in a variety of useful  
dosage forms including TETRABON,\*  
the best-tasting, ready-mixed  
liquid form. \*Trademark, brand of tetracycline

PFIZER LABORATORIES, Division, Chas. Pfizer & Co., Inc., Brooklyn 6, N. Y.

# Prather's

## PRESCRIPTION SHOPS

*The Finest In Prescription Service*

---

TWO MODERN STORES TO SERVE YOU . . .

- **Medical Arts Shop**

106 WEST SIXTH

TELEPHONE G**l**bson 7-0121

- **Drive-In Shop**

3008 EAST 15TH

TELEPHONE W**E**bster 9-5411

**FREE DELIVERY**

**CHARGE ACCOUNTS**

*We Do Appreciate Your Business*



# TULSA MEDICAL DIRECTORY

## TULSA COUNTY MEDICAL SOCIETY

**Executive Offices:** B-9 Medical Arts Building, Tulsa. Telephone GI 7-8161. Mr. Jack Spears, Executive Secretary. Officers: Dr. F. L. Flack, President; Dr. G. R. Russell, President-Elect; Dr. James W. Kelley, Vice-President; Dr. Walter E. Brown, Secretary-Treasurer. Trustees: Dr. Marshall O. Hart, Dr. Ralph A. McGill, Dr. Wilkie D. Hoover, Dr. Frank J. Nelson, and Dr. R. M. Wadsworth. Hours: Monday through Friday, 8:30 A.M.-5:00 P.M.; Saturday, 8:30 A.M.-1:00 P.M.

**Medical Library:** 1203 Medical Arts Building, Tulsa. Telephone GI 7-1461. Miss Irma A. Beehler, Librarian. Hours: Monday through Friday, 9:00 A.M.-5:00 P.M., closed 1:00 A.M.-2:00 P.M.; Saturday, 9:00 A.M.-1:00 P.M. Evening Hours: Tuesday, 6:00 P.M.-9:00 P.M., except June-August.

**Medical Credit Bureau:** B-9 Medical Arts Building, Tulsa. Telephone DI 3-6331. Mrs. Zelma Fink, Manager.

## OKLAHOMA STATE MEDICAL ASSOCIATION

**Executive Offices:** 601 N.W. Expressway, Box 9696, Shartel Station, Oklahoma City, Oklahoma. Mr. R. H. Graham, Executive Secretary. Mr. Don Blair, Associate Executive Secretary. Officers: Dr. H. M. McClure, Chickasha, President; Dr. John F. Burton, Oklahoma City, President-Elect; Dr. Forrest S. Etter, Bartlesville, Vice-President; Dr. W. W. Rucks, Jr., Oklahoma City, Secretary-Treasurer.

**The Journal:** 601 N.W. Expressway, Box 9696, Shartel Station, Oklahoma City, Oklahoma. Editorial Board: Dr. Ben H. Nicholson, Oklahoma City; Dr. E. Eugene Rice, Shawnee; and Dr. John G. Matt, Tulsa. Editorial Assistant, Miss Neta Alsmann.

## AMERICAN MEDICAL ASSOCIATION

**Executive Offices:** 535 North Dearborn, Chicago, Illinois. Telephone WH 4-1500. Dr. George F. Lull, Secretary and General Manager.

**Washington Office:** 1523 L Street N.W., Washington, D.C. Telephone ST 3-8155. Dr. Thomas H. Alphin, Director.

## TULSA HOSPITALS

**Byrne Memorial Hospital.** 1321 South Peoria, Tulsa. Telephone CH 2-4114. Mrs. B. L. Byrne, Owner. Dr. Marshall O. Hart, Chief of Staff.

**Children's Medical Center.** 4900 South Lewis Road, Tulsa. Telephone RI 7-7543. Dr. Paul C. Benton, Administrator and Medical Director. Dr. Jack L. Richardson, Chief of Staff.

**Hillcrest Medical Center.** 1653 East 12th, Tulsa. Telephone LU 4-1351. Mr. Bryce Twitty, Administrator. Mr. James Harvey, Assistant Administrator. Dr. Safety R. First, Chief of Staff. Polio Division: 1615 East 12th, Tulsa. Telephone LU 4-1351.

**Mercy Hospital.** 807 South Elgin, Tulsa. Telephone LU 4-4123. Dr. Wade Sisler, Owner and Medical Director.

**Moton Memorial Hospital.** 603 East Pine, Tulsa. Telephone GI 7-4951. Mr. J. T. A. West, Administrator. Dr. J. Houston Burt, Chief of Staff.

**St. John's Hospital.** 1923 South Utica, Tulsa. Telephone RI 3-3311. Sister M. Magdalen, Administrator. Mr. Ken Wallace, Business Manager. Dr. E. G. Hyatt, Chief of Staff.

## HEALTH AND MEDICAL ORGANIZATIONS

**Alcoholics Anonymous.** 815 South Lewis, Tulsa. Telephone WE 9-5358.

**American Cancer Society, Oklahoma Division.** 937 Commerce Exchange Building, Oklahoma City. Telephone RE 9-2659. Mr. Clark Sudduth, Executive Director.

**American Red Cross, Tulsa County Chapter.** 602 South Cheyenne, Tulsa. Telephone LU 4-4281. Mr. Dale T. Bartlett, Chapter Manager.

**Arthritis and Rheumatism Foundation, Eastern Oklahoma Chapter.** 320 Utica Square Medical Center, Tulsa. Telephone RI 7-0173. Dr. Sumner Y. Andelman, Medical Director.

**Blue Cross-Blue Shield Plans of Oklahoma.** 1215 South Boulder, Tulsa. Telephone LU 5-9141. Mr. N. D. Helland, Executive Director. Mr. W. R. Bethel, General Manager. Mr. Carl E. Behle, Professional Relations Director.

- Cerebral Palsy Association** 4900 South Lewis Road, Tulsa. Telephone RI 7-7543.
- Child Welfare Service.** 602 South Cheyenne, Tulsa. Telephone GI 7-9540. Miss Kathryn Newbery, Director.
- Dairy Council of Tulsa.** 312 Wright Building, Tulsa. Telephone GI 7-8280. Miss Esther Musil, Director.
- Family and Children's Service.** 602 South Cheyenne, Tulsa. Telephone DI 3-7171. Mr. Louis R. Turcotte, Director.
- Multiple Sclerosis Society.** 808 South Peoria, Tulsa, Telephone LU 4-4238.
- Muscular Dystrophy Association.** 515 North Elwood, Tulsa. Telephone DI 3-7681.
- Myasthenia Gravis Foundation, Inc.** 6621 East Newton Place, Tulsa. Telephone TE 8-3757.
- National Foundation For Infantile Paralysis.** 1628 South Boulder, Tulsa. Telephone CH 2-0533. Mrs. Vivian Riggs, Executive Secretary.
- Oklahoma Commission For Crippled Children.** 1242 East 5th Place, Tulsa. Telephone CH 2-2264. Mrs. Rue B. Witt, Executive Secretary.
- Oklahoma Medical Research Foundation** 825 N.E. 13th Street, Oklahoma City. Telephone CE 2-9527. Mr. Hugh G. Payne, General Manager.
- Oklahoma State Board of Medical Examiners.** 813 Braniff Building, Oklahoma City. Telephone RE 6-6815. Dr. E. F. Lester, Secretary. Mrs. Lucy Haidek, Office Secretary. Address all communications concerning medical licensure to this office.
- Oklahoma State Heart Association.** 825 N.W. 13th Street, Oklahoma City. Telephone CE 2-4947.
- Oklahoma State Department of Health.** 3400 North Eastern, Oklahoma City. Telephone GA 7-2421. Dr. Grady F. Mathews, Commissioner.
- Planned Parenthood Clinic.** 1653 East 12th, Tulsa. Telephone LU 4-2124.
- Poison Information Center.** University of Oklahoma School of Medicine, 800 N.E. 13th Street, Oklahoma City. Telephone RE 6-1511, Extension 355. Dr. H. A. Shoemaker, Director.
- St. John's Tumor Clinic.** 1923 South Utica, Tulsa. Telephone RI 7-6130. Dr. Ralph A. McGill, Director. Miss Helen N. Hawkins, Social Worker.
- Salvation Army Home and Hospital.** 7802 West 7th Street, Tulsa. Telephone CI 5-1827. Mrs. Mary A. Pearce, Superintendent.
- Tulsa Academy of General Practice.** 1228 South Boulder, Tulsa. Telephone LU 2-5904. Dr. Wilkie D. Hoover, President. Dr. Marshall O. Hart, Secretary-Treasurer.
- Tulsa Association For The Blind.** 5410 East Admiral, Tulsa. Telephone TE 5-6565.
- Tulsa Child Guidance Clinic.** 4900 South Lewis Road, Tulsa. Telephone RI 7-7543. Dr. Paul C. Benton, Director.
- Tulsa City-County Health Department.** 4616 East 15th, Tulsa. Telephone LU 4-2351. Dr. T. Paul Haney, Superintendent.
- Tulsa City Schools Health Department.** 410 South Cincinnati, Tulsa. Telephone LU 4-6141. Dr. Marcella R. Steel, Director.
- Tulsa Community Chest.** 602 South Cincinnati, Tulsa. Telephone DI 3-7171. Mr. Leonard Swoverland, Executive Director.
- Tulsa Council of Social Agencies.** 602 South Cincinnati, Tulsa. Telephone DI 3-7171. Mr. Nicholas Novak, Director. Miss Lois Tubb, Assistant Director.
- Tulsa County Association For Mental Health.** P.O. Box 7357, Tulsa. Telephone RI 2-2594.
- Tulsa County Council For Mentally Retarded Children.** 4900 South Lewis, Tulsa. Telephone RI 7-7543.
- Tulsa County Heart Association.** 808 South Peoria, Tulsa. Telephone LU 4-4238. Mrs. Odessa Winters, Executive Director. Miss Rita Matthews, Health Information Secretary, Dr. C. S. Lewis, Jr., President.
- Tulsa County Medical Clinic.** 602 South Cheyenne, Tulsa. Telephone LU 4-0471. Dr. C. Thomas Thompson, Medical Director.
- Tulsa County Red Cross Blood Center.** 602 South Cheyenne, Tulsa. Telephone LU 4-4281. Mr. Robert S. Meredith, Administrator. Dr. Betty L. Conrad, Medical Director.
- Tulsa Obstetrical & Gynecological Society.** 211 Medical Arts Building, Tulsa. Telephone LU 5-9063. Dr. Walter B. Sanger, President. Dr. Jed E. Goldberg, Secretary-Treasurer.
- Tulsa Marriage Clinic.** Telephone CH 2-2016.
- University of Oklahoma School of Medicine.** 800 N.E. 13th Street, Oklahoma City. Telephone RE 6-1511. Dr. Mark E. Everett, Dean.
- Variety Club Health Center.** 538 East Oklahoma, Tulsa. Telephone CH 2-9651.
- Vocational Rehabilitation Service.** 1242 East 5th Pl., Tulsa. Telephone CH 2-7209. Mr. Bentley Baines, District Supervisor. Mr. Pat Eidshun, Counselor.



## *Doctors*

We cordially invite you to recommend your patients come to us for supports, arm slings, and rib belts; the world famous Akron Truss for hernia patients, and a wide assortment of the major lines of elastic hose, urinals, ileostomy and colostomy appliances, crutches on purchase or rental system. All patients conscientiously serviced. Also, first aid equipment, flash lights and batteries for your own use.

**B**eck's medical arts  
S U R G I C A L   S U P P L I E S  
M E D I C A L   A N D   D E N T A L   A R T S   B U I L D I N G

TULSA, OKLAHOMA

604 So. Boulder

GI 7-5761

Since 1916 . . .

# *al* MUSICK DRUG

NORTH AND WEST

*Store Number One*

529 NO. DENVER

*Telephone*

LU 4-7288

||  
*City-Wide Delivery*  
||

NORTH AND EAST

*Store Number Two*

APACHE & GARRISON

*Telephone*

DI 3-3003

## AUGUST MEDICAL CALENDAR

### THURSDAY, August 2nd:

Medical Section Meeting, St. John's Hospital, 8:30 A.M.  
 Surgical Section Meeting, St. John's Hospital, 9:00 A.M.  
 Urology Section Meeting, St. John's Hospital, 9:00 A.M.  
 Surgical Motion Picture, Hillcrest Medical Center, 12:30 P.M. Subject: "Ligation and Stripping of Varicose Veins."

### FRIDAY, August 3rd:

St. John's Isotope Committee Meeting, St. John's Hospital, 8:30 A.M.  
 St. John's Tumor Clinic, Clinical Conference, 9:30 A.M.  
 X-Ray Conference, Hillcrest Medical Center, 3:30 P.M.

### SATURDAY, August 4th:

Second Annual Southeastern Oklahoma Symposium, McAlester Clinic Foundation, McAlester, Oklahoma. Continues through August 5th.

### MONDAY, August 6th:

Medical Telecast, "Medic" series, Television Station KVOO-TV, 7:00 P.M.  
 Staff Meeting, Hillcrest Medical Center, 8:00 P.M.

### TUESDAY, August 7th:

St. John's Tumor Clinic, 8:00 A.M.

### WEDNESDAY, August 8th:

St. John's Isotope Clinic, St. John's Hospital, 8:30 A.M.  
 Clinical Pathological Conference, Hillcrest Medical Center, 7:30 P.M.

### THURSDAY, August 9th:

Obstetrics-Gynecology Section Meeting, St. John's Hospital, 8:30 A.M.

### FRIDAY, August 10th:

St. John's Isotope Committee Meeting, St. John's Hospital, 8:30 A.M.  
 St. John's Tumor Clinic, Clinical Conference, 9:30 A.M.  
 X-Ray Conference, Hillcrest Medical Center, 3:30 P.M.

### MONDAY, August 13th:

No Tulsa County Medical Society meeting on this date.  
 Medical Telecast, "Medic" series, Television Station KVOO-TV, 7:00 P.M.

### TUESDAY, August 14th:

Copy deadline for the September issue of The Bulletin.  
 St. John's Tumor Clinic, 8:00 A.M.  
 Pediatric Section Meeting, St. John's Hospital, 9:00 A.M.  
 Pharmaceutical Demonstration, Hillcrest Medical Center, 12:30 P.M.  
 Anesthesiology Conference, St. John's Hospital, 3:00 P.M.

### WEDNESDAY, August 15th:

St. John's Isotope Clinic, St. John's Hospital, 8:30 A.M.  
 Medical Section Meeting, Hillcrest Medical Center, 6:15 P.M.

### THURSDAY, August 16th:

Obstetrics-Gynecology Meeting, St. John's Hospital, 8:30 A.M.  
 Medical Section Meeting, St. John's Hospital, 8:30 A.M.  
 Surgical Motion Picture, Hillcrest Medical Center, 12:30 P.M. Subject: "Appendectomy."

### FRIDAY, August 17th:

St. John's Isotope Committee Meeting, St. John's Hospital, 8:30 A.M.  
 St. John's Tumor Clinic, Clinical Conference, 9:30 A.M.  
 X-Ray Conference, Hillcrest Medical Center, 3:30 P.M.  
 Journal Club, Hillcrest Medical Center, 6:00 P.M.

### MONDAY, August 20th:

Medical Telecast, "Medic" series, Television Station KVOO-TV, 7:00 P.M.  
 Clinical Pathological Conference, St. John's Hospital, 7:15 P.M.

### TUESDAY, August 21st:

St. John's Tumor Clinic, 8:00 A.M.  
 Surgical Section Meeting, Hillcrest Medical Center, 7:30 P.M.  
 X-Ray Conference, St. John's Hospital, 8:00 P.M.

### WEDNESDAY, August 22nd:

St. John's Isotope Clinic, St. John's Hospital, 8:30 A.M.  
 Postgraduate Study Lecture, Hillcrest Medical Center, 4:30 P.M. Subject: "Urological Office Procedure." Speaker, Dr. Howard M. Cohenour.

# AUGUST MEDICAL CALENDAR

## THURSDAY, August 23rd:

Medical Section Meeting, St. John's Hospital, 8:30 A.M.

## FRIDAY, August 24th:

St. John's Isotope Committee Meeting, St. John's Hospital, 8:30 A.M.

St. John's Tumor Clinic, Clinical Conference, 9:30 A.M.

X-Ray Conference, Hillcrest Medical Center, 3:30 P.M.

## MONDAY, August 27th:

No meeting of the Tulsa Academy of General Practice on this date.

Medical Telecast, "Medic" series, Television Station KVOO-TV, 7:00 P.M.

## TUESDAY, August 28th:

St. John's Tumor Clinic, 8:00 A.M.

Pediatrics Section Meeting, St. John's Hospital, 9:00 A.M.

Obstetrics and Gynecology Section Meeting, Hillcrest Medical Center, 8:00 P.M.

## WEDNESDAY, August 29th:

St. John's Isotope Clinic, St. John's Hospital, 8:30 A.M.

## THURSDAY, August 30th:

Medical Section Meeting, St. John's Hospital, 8:30 A.M.

## FRIDAY, August 31st:

St. John's Isotope Committee Meeting, St. John's Hospital, 8:30 A.M.

St. John's Tumor Clinic, Clinical Conference, 9:30 A.M.

X-Ray Conference, Hillcrest Medical Center, 3:30 P.M.

For your enjoyment—Courtesy of Boyle and Company

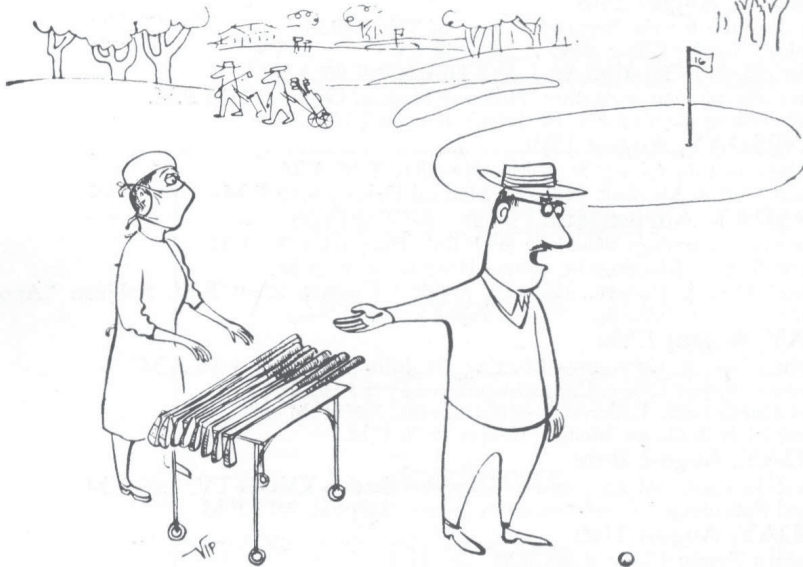

"Nine iron!"



a "judicious combination..."

for antiarthritic therapy

# SALCORT\*

That cortisone and the salicylates have a complementary action has been well established.<sup>1-5</sup> In rheumatic conditions, functional improvement and a sense of feeling well are noted early. No withdrawal reactions have been reported.

One clinician states: "By a judicious combination of the two agents . . . it has been possible to bring about a much more favorable reaction in arthritis than with either alone. Salicylate potentiates the greatly reduced amount of cortisone present so that its full effect is brought out without evoking undesirable side reactions."<sup>1</sup>

## INDICATIONS:

Rheumatoid arthritis . . . Rheumatoid spondylitis . . . Rheumatic fever . . . Bursitis . . . Still's disease . . . Neuromuscular affections

## EACH TABLET CONTAINS:

Cortisone acetate . . . . .	2.5 mg.
Sodium salicylate . . . . .	0.3 Gm.
Aluminum hydroxide gel, dried . . . . .	0.12 Gm.
Calcium ascorbate . . . . .	60 mg.
(equivalent to 50 mg. ascorbic acid)	
Calcium carbonate . . . . .	60 mg.

\*

U.S. Pat. 2,691,662

BRISTOL, TENNESSEE

NEW YORK

KANSAS CITY

SAN FRANCISCO

1. Busse, E.A.: Treatment of Rheumatoid Arthritis by a Combination of Cortisone and Salicylates. *Clinical Med.* 11:1105 (Nov., 1955).
2. Roskam, J., VanCawenberge, H.: Abst. in *J.A.M.A.*, 151:248 (1953).
3. Coventry, M.D.: Proc. Staff Meet., Mayo Clinic, 29:60 (1954).
4. Holt, K.S., et al.: *Lancet*, 2:1144 (1954).
5. Spies, T.D., et al.: *J.A.M.A.*, 159:645 (Oct. 15, 1955).

**The S. E. Massengill company**

# PRESIDENT'S PAGE

It would not be fair if I did not by this means recognize the tremendous sacrifices and expenditure of time made by the Chairman of the Insurance Committee of the Tulsa County Medical Society and his associates. Thanks to their good work the malpractice situation is much improved. The insurance carrier has told me that his company would not carry the risk if it were not for the excellence of the local insurance committee.

How to stop things once started is our Committee's problem. A large percentage of such suits are ignited or suggested by physicians themselves in criticizing the work of colleagues. Invitations to suits are made by the shaking of the head when examining a patient treated by another doctor; the raising of an eyebrow and such encouraging remarks as "I would have done it this way" or "I had a case like this and the results were excellent" are other factors. There is frequently an answer to such remarks and it comes to the physician in the form of a subpoena and petition.

A malpractice suit is not one of the rights and privileges that go with the services of a physician who has done everything possible for the care of a sick or injured person. I am unalterably opposed to settling claims without merit on a nuisance basis and think they should be contested to the bitter end. To do otherwise would be submitting to banditry.

It may well be said this is old stuff, and that you have heard it before, but I submit it needs repeating over and over. I have done several hundred hernias and hysterectomies, but I still read and study about them. Malpractice—its prevention and defense—should be a part of the regular studies of every doctor. By familiarizing ourselves with it we are better prepared to strike against it.

Sincerely,

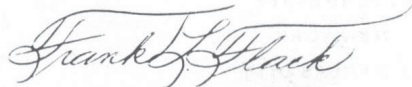

President



**Upjohn**

# Bacterial diarrheas...

---

*Each fluidounce contains:*

Neomycin sulfate 300 mg. ( $4\frac{2}{3}$  grs.)  
[equivalent to 210 mg. ( $3\frac{1}{4}$  grs.) neo-  
mycin base]

Kaolin . . . . . 5.832 Gm. (90 grs.)

Pectin . . . . . 0.130 Gm. ( 2 grs.)

Suspended with methylcellulose 1.25%

*Supplied:*

6-fluidounce and pint bottles

The Upjohn Company, Kalamazoo, Michigan

# Kaopectate

Trademark, Reg. U.S. Pat. Off.

## with

# Neomycin

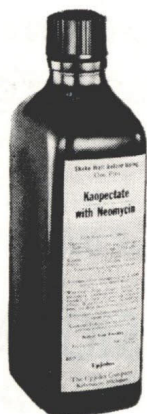

*Serving Tulsa Doctors*  
*With the Finest in Quality Printing*

You will be delighted with our attractive and useful stationery, statement forms, case history records, prescription pads, appointment cards, and receipt books, all tailored to your specific office needs. Let us add your name to our growing list of satisfied doctors and dentists.

*for personalized service and attention  
 to your printing needs call CHerry 2-2450*

**Commercial**

**PRINTING COMPANY**  
**310 South Lansing**

TELEPHONE Riverside 7-1384

*your guarantee of*

*Prescription Excellence*

*at modern prices*

2110 South Utica

D. L. KINCAID  
 (Kinney)

RAYMOND EWERS

**PROFESSIONAL  
 DRUG SHOP**



# THE MEDICAL LIBRARY

Library of the Tulsa County  
Medical Society



Miss Irma A. Beehler, *Librarian*

## GIFTS OF THE MONTH—:

- Dr. Berget H. Blocksom and Dr. Maxwell A. Johnson.** Miscellaneous issues of various medical journals.
- Dr. Berget H. Blocksom and Dr. Maxwell A. Johnson.** A contribution to the Medical Library Endowment Fund in memory of Dr. Morris B. Lhevine.
- Dr. Berget H. Blocksom and Dr. Maxwell A. Johnson.** A contribution to the Medical Library Endowment Fund in memory of Dr. William J. Bryan.
- Mrs. J. Fred Bolton.** A contribution to the Medical Library Endowment Fund.
- Dr. Hugh J. Evans.** Nutrition in Infections. By W. Alan Wright (and others). 145-317 pp., illustrated. (Annals of the New York Academy of Sciences, Volume 63, Article 2). The New York Academy of Sciences, New York, N. Y., 1955.
- Dr. John F. Gorrell and Dr. Ben F. Gorrell.** A contribution to the Medical Library Endowment Fund in memory of Dr. William J. Bryan.
- Dr. Dave B. Lhevine, Dr. Sol Wilner, and Dr. Donald G. Clements.** A contribution to the Medical Library Endowment Fund in memory of Miss Anna Sue Capehart, sister of Drs. Samuel A., John D. and Maurice P. Capehart.
- Massachusetts Memorial Hospitals Association, Boston, Massachusetts.** Health for the American People. A Symposium Presented November 21, 1955. Massachusetts Memorial Hospitals Centennial Celebration. 105 pp., Little, Brown & Company, Boston, Massachusetts, 1956.
- Dr. H. D. Murdock.** Collected Papers of the Mayo Clinic and the Mayo Foundation. Volume 44, 1952. 786 pp., illustrated, W. B. Saunders Company, Philadelphia, Pennsylvania, 1953.
- National Foundation for Infantile Paralysis, Inc.** Collected Reprints of the Grantees. Volume 16, Parts 1 & 2, 1955.
- Oklahoma State Medical Association.** Miscellaneous issues of various state medical journals.
- Dr. Simon Pollack.** Surgery, Gynecology and Obstetrics. Volumes 82-94, 1946-1952.
- United States Veterans Administration.** VA Technical Bulletin. Series 10, Volume 8, 1955, Washington, D.C., April, 1956. VA Medical Monograph. A follow-up study of war neuroses by Norman Q. Brill, M.D., and Gilbert W. Beebe, Ph.D. 393 pp., Washington, D.C., January 22, 1955.
- Dr. R. M. Wadsworth.** Journal of Pediatrics. Volumes 49 and 50, July, 1956-June, 1957.

## RECENT ACQUISITION—:

**American Medical Association.** American Medical Directory, 19th Edition, 1956.

A welcome addition to the facilities of the Medical Library and the Executive Offices is the American Medical Directory, published last month for the first time since 1950. It contains 3,122 pages and information on 240,638 physicians in the United States, its dependencies, and the Dominion of Canada. The data includes year of birth, medical school and date of graduation, year and state of license, medical society affiliation, specialty practiced, certification by specialty board, professorships, and home address. Other information is data on the American Medical Association, the World Medical Association, medical schools, medical libraries, specialty organizations, examining boards, hospitals, public health directors and state and county medical society officers. Each state is a separate chapter.

## RICH AND CARTMILL

*St. Paul-Mercury*

INSURANCE

*Serving Tulsa*

*Doctors For*

*Thirty-Three Years*

H. Robert Wood

John R. Cartmill

Edward L. Bentley

I. D. Rich

109 West 4th

Telephone GI 7-4173

## UTICA SQUARE PHARMACY

Dial

Riverside 2-2434

*Prompt*

**FREE DELIVERY**

**CHARGE ACCOUNTS  
INVITED**

### FOUR SPEAKERS ANNOUNCED FOR FOUNDERS DAY CLINIC

Four nationally known medical personalities have been scheduled as visiting distinguished guest speakers for the Tulsa County Medical Society's Fourth Annual Founders Day Clinic, October 31-November 1 at Tulsa.

Dr. Robert M. Shepard, Jr., General Chairman, said the following have accepted invitations to appear on the program:

*Otto Saphir, M.D.*, Professor of Pathology at the University of Illinois Medical School and Director of Laboratories, Michael Reese Hospital, Chicago, Ill.

*Walton R. Akenhead, M.D.*, Associate Professor of Medicine, Louisiana State University School of Medicine, New Orleans, Louisiana.

*Burford Word, M.D.*, Professor of Obstetrics & Gynecology, University of Alabama School of Medicine, Birmingham, Alabama.

*Lawrence H. Strug, M.D.*, Clinical Professor of Surgery, Louisiana State University School of Medicine, New Orleans, Louisiana.

The Clinic will open with a dinner meeting at The Mayo at 6:30 P.M. on Wednesday, October 31st. Dr. Word will be the guest speaker of the evening. His subject will be "Reconstruction of the Vagina."

On the following day, Thursday, November 1st, a day-long program will feature papers by the guest speakers and a clinical pathological conference conducted by Dr. Saphir. This meeting will be at the Blue Cross-Blue Shield Building, 1215 South Boulder. A luncheon will be served at noon.

Complete programs will be available in about sixty days. There will be no charge except for meals. The Clinic is jointly sponsored by the Tulsa County Medical Society, the Oklahoma Division of the American Cancer Society, the Tulsa Academy of General Practice, the Tulsa County Heart Association, and the Arthritis and Rheumatism Foundation of Eastern Oklahoma.

DR. LOWELL L. STOKES has closed his offices and is now a Fellow in Obstetrics and Gynecology at the Ochsner Clinic of New Orleans, Louisiana.

“a  
thimbleful  
of dosage  
for a handful  
of baby”

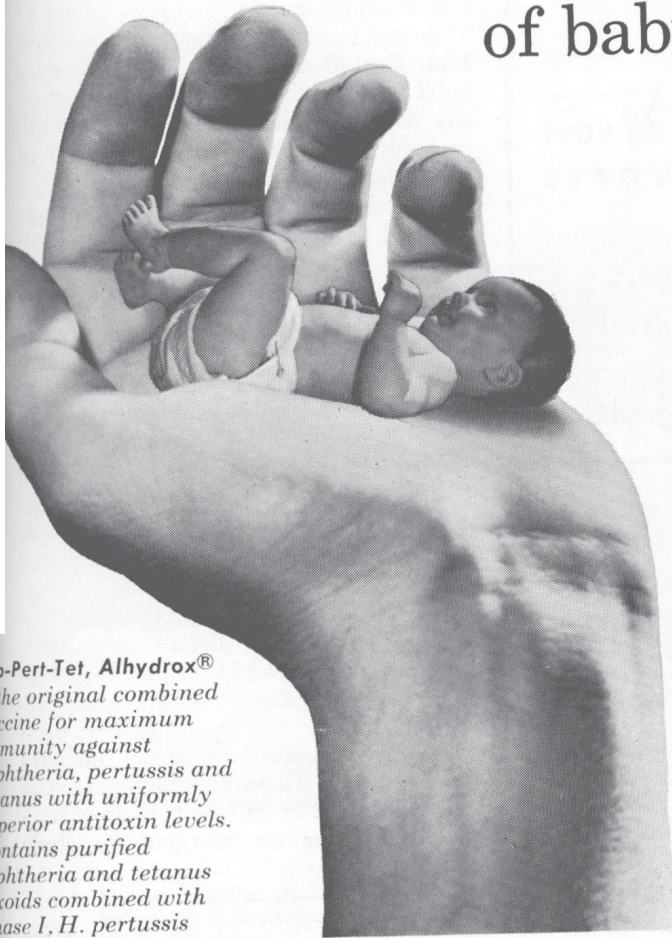

2.5 cc. Hypertussis eliminates massive dosage in whooping cough treatment or passive prevention. A crystal-clear homologous protein, 2.5 cc. Hypertussis contains the gamma globulin equivalent of 25 cc. of human hyper-immune serum. This specific anti-pertussis fraction is concentrated 10-fold to obviate the pain and inconvenience associated with massive dosage — giving you the advantage of “a thimbleful of dosage for a handful of baby.”

Hypertussis will not interfere with the use of antibiotics where they may be indicated.

2.5 cc. Hypertussis is supplied in 2.5 cc. (one dose) vials, ready for immediate intramuscular injection.

**Dip-Pert-Tet, Alhydrox<sup>®</sup>**  
— the original combined vaccine for maximum immunity against diphtheria, pertussis and tetanus with uniformly superior antitoxin levels. Contains purified diphtheria and tetanus toxoids combined with Phase I, H. pertussis organisms for simultaneous immunization. Alhydrox (aluminum hydroxide) is added to delay absorption. Try it and you'll see why there is only one Dip-Pert-Tet, Alhydrox.

for whooping cough  
prophylaxis and  
treatment specify

**2.5 cc. HYPERTUSSIS<sup>®</sup>**  
(anti-pertussis serum-human)



**CUTTER Laboratories**  
BERKELEY, CALIFORNIA

*North and West*

**13TH AND MAIN**

*Telephone GI 7-3103*

**SCOTT ROBISON'S**

*Service*

**PRESCRIPTION  
STORES**

**15TH AND LEWIS**

*Telephone WE 9-6393*

*South and East*

**BYRNE  
MEMORIAL HOSPITAL**

**1321 South Peoria**

**Telephone CH 2-4114**



FORTY-ONE BEDS

COMPLETELY AIR CONDITIONED

MODERN OPERATING ROOM

REGISTERED NURSES

ATTRACTIVE NURSERY



Bessie L. Byrne, Owner

**NEW MEDICAL BUILDING MAY  
BE CONSTRUCTED ON UTICA**

Another effort to zone South Utica between 17th and 18th streets for a medical building was initiated last month as Mrs. Velma G. Purcell filed a zoning application with the Tulsa Metropolitan Area Planning Commission.

The prominent Tulsa real estate woman said she would build a medical office building on the southeast corner of 17th and Utica if zoning can be obtained. Mrs. Purcell also plans to construct a hotel to accommodate relatives of out-of-city patients. The site of the latter will probably be on the northeast corner of 17th Place and Utica avenues.

Although twelve property owners were reported to have signed a petition favoring the zoning, opposition is expected from the majority of the nearby Swan Lake district residents. An effort to zone the area by Dr. Charles E. McCracken, Tulsa dentist, has repeatedly been unsuccessful during the past two years. The property is generally considered ideal for such purposes because of its proximity to St. John's Hospital, Hillcrest Medical Center, and medical buildings in the Utica Square area.

**SOCIETY HAS 333 MEMBERS**

Membership in the Tulsa County Medical Society stood at 333 on July 15, 1956, a decrease of one over the previous year. Of this number 315 are in full or part-time practice. The total figure includes 24 Life and Honorary Members (of which nine are in full or part-time practice) and four on postgraduate study leave.

DR. LEO LOWBEER was a discussant on the program of the American Medical Association in Chicago, Illinois, June 11-15. He discussed a paper entitled "The Structure and Function of the Non-goitrous Thyroid Gland During Pregnancy" presented by Dr. C. A. Hellwig of Halstead, Kansas.

Stork Club: A new girl for DR. and MRS. WILLIAM F. BOYER, born May 22nd.

DR. WALTER E. BROWN has returned from a Colorado vacation.

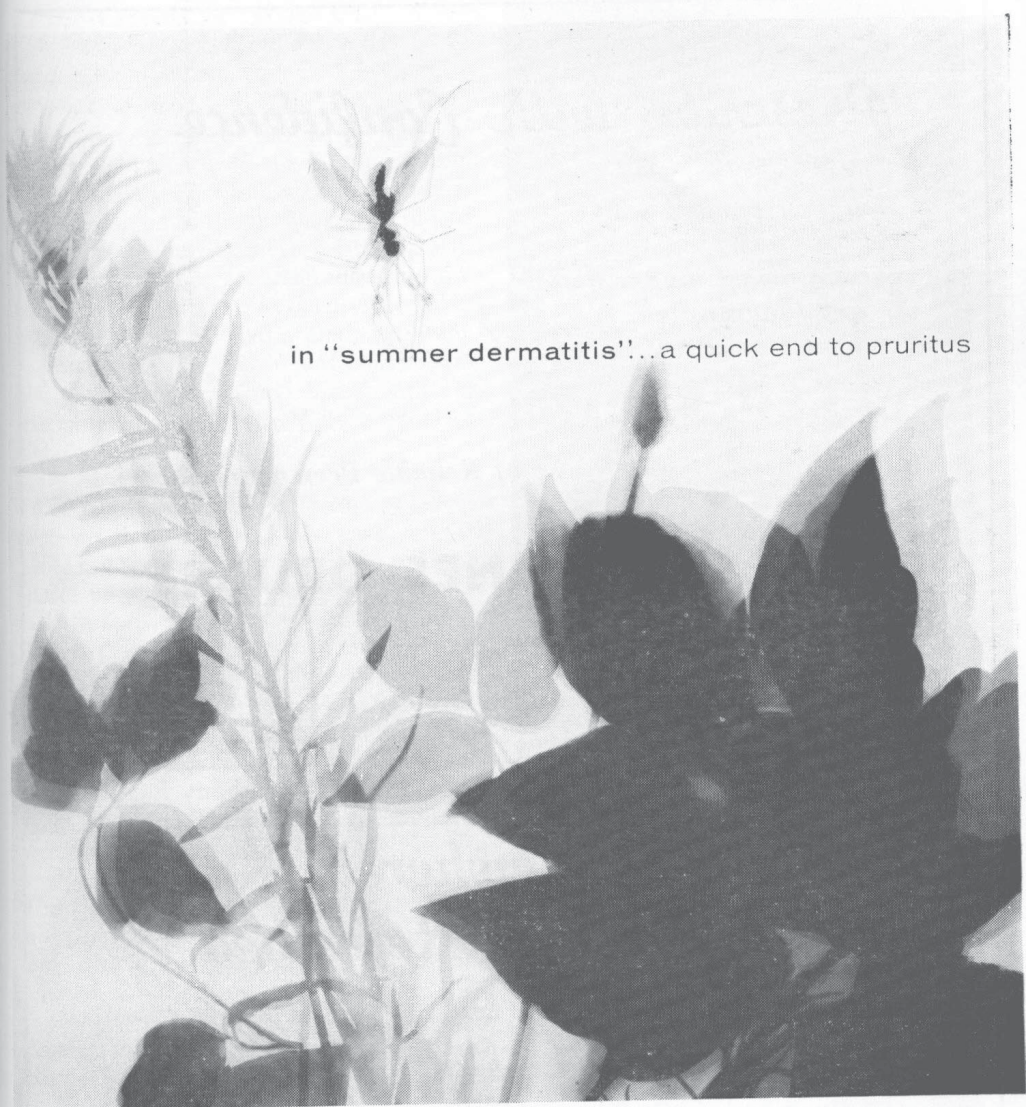

in "summer dermatitis"... a quick end to pruritus

**EURAX<sup>®</sup>**

(crotamiton GEIGY)  
cream and lotion

**GEIGY**

Whether the itch is due to sunburn, irritating plant exudations or prickly heat, EURAX provides relief in minutes that lasts for hours ... long enough usually for your patient to sleep the night through.

Nonirritating and nontoxic, EURAX may be used with safety no matter how extensive the lesion. And because it is nonstaining and non-greasy, EURAX can be used on exposed parts without fear of detection.

EURAX<sup>®</sup> (crotamiton GEIGY) 10% Cream and Lotion.

GEIGY PHARMACEUTICALS DIVISION OF GEIGY CHEMICAL CORPORATION

220 CHURCH STREET, NEW YORK 13, N.Y.



## Prescribe with Confidence

That your patients will receive exactly what the doctor ordered from our stock of fresh drugs at fair and popular prices.

*Your Guarantee  
of Reliable Prescription Service*

### **T. ROY BARNES DRUGRY**

603 S. BOULDER  
*Downtown*

44 N. HARVARD  
*East Side*

## Going Somewhere? Travel Refreshed



DRINK

# Coca-Cola 5¢

REG. U.S. PAT. OFF.

BOTTLED UNDER AUTHORITY OF THE COCA-COLA COMPANY BY



## CHARITY SURVEY

(Continued From Page 8)

visits annually.

*Y.M.C.A.:* Members of the medical profession examined 400 boys from the central Y.M.C.A. for the summer camp program last year, while another 100 boys were examined without charge by colored physicians at the Hutcherson Branch. Underprivileged boys are examined without charge by volunteer physicians for other phases of the Y.M.C.A. athletic program.

*Salvation Army Red Shield Club:* Over 300 boys were examined last month for the summer camp program by a panel of eighteen volunteer physicians.

*Oklahoma Commission for Crippled Children:* Twenty-seven doctors give free care in the Commission's own clinics while numerous others contribute to polio clinics in various hospitals.

*National Foundation for Infantile Paralysis:* All recipients of care are treated without charge by volunteer physicians in polio clinics. In the polio school clinics of 1955, over 85 doctors gave an average of five hours each to inoculate several thousand children with Salk Anti-Polio Vaccine. The net value of this service was estimated at \$7,000.00.

*Oklahoma Emergency Relief Board:* Thirty-six doctors serve Board clients without fee, doing physical examinations and providing medical reports as requested.

*Division of Public Assistance:* Eight doctors give their time to the Division clients for limited medical service.

*Camp Fire Girls:* Officials of this agency reported 200 free pre-camp examinations were given in 1954 by five volunteer physicians.

*Children's Home and Welfare Association:* Eight doctors contribute free medical care to recipients of the Association program.

*Tulsa Lions Club:* Free pre-camp examinations for crippled indigent children attending the Lions Summer Camp were given by a panel of eight doctors in 1955 and 1956.

*St. John's Tumor Clinic:* Seventy-three doctors were listed as contributing services to the Tumor Clinic without fee for more than 4,000 hours annually. This

EVERY WOMAN  
WHO SUFFERS  
IN THE  
MENOPAUSE  
DESERVES  
"PREMARIN"<sup>®</sup>

*widely used  
natural, oral  
estrogen*

AYERST LABORATORIES  
New York, N. Y. • Montreal, Canada

5646

attention is valued at \$60,000 for the year.

*Tulsa Boy Scouts:* Tulsa doctors contribute services for final check examinations at the Boy Scout Summer Camp at Locust Grove, Oklahoma, each summer. Several hundred scouts are seen at that time. Tulsa physicians also have contributed services to individual troops for group pre-camp examinations.

*Variety Club Health Center:* Daily clinic care for negro indigents provided by volunteer physicians.

*Tulsa County Heart Association:* Thirty-two doctors provided medical services at eleven clinics for a total of 1,752 patient visits.

Other organizations reporting free medical service for charity or underprivileged persons included the Family & Childrens Service, Travelers Aid Society, Young Women's Christian Association, the American Legion, the Oklahoma Division of the American Cancer Society, the American Red Cross, Tulsa County Public Health Association, Tulsa Marriage Clinic, and the Veterans for Foreign Wars.

Several other organizations which purchase medical care at sub-standard fees reported an excellent degree of cooperation from Tulsa doctors.

The time spent by doctors in teaching nurses and interns was also tabulated. Sixty-three doctors reported they had participated for an average of two hours weekly.

Contributions of professional service by many individual doctors were quite commendable. One obstetrician reported the delivery of 52 babies at St. John's Hospital for obstetrical clinic cases and estimated the value of such services at regular fees would have been \$6,900.00. In addition, he gave 50 hours to the Salvation Army Home and Hospital, 20 to the St. John's Tumor Clinic, 100 hours to the St. John's gynecological clinic, 7 hours to vaccinating school children for poliomyelitis, and spent 100 hours teaching interns and nurses. This is cited as a fairly typical contribution of an active specialist.

A heart specialist reported he gave 120 hours annually to the Congenital Heart Clinic at St. John's Hospital, 52 hours annually to the Rheumatic Heart Clinic at Hillcrest, and 25 hours annually to the Adult Heart Clinic. Another 24 hours was given at Children's Medical Center, 20 hours to the Lincoln School Diagnostic Clinic, 60 hours on charity service at St. John's, 6 hours in teaching nurses and interns, and 6 hours in giving anti-polio shots. The specialist estimated another 50 hours annually were devoted to charity patients seen in his private office.

Asked to estimate the time given to charity patients in the office, physicians averaged 50 to 75 hours annually while many individual doctors stated from 100 to 200 hours annually were given for this purpose.

The estimates were for actual care rendered only and did not include time spent in administrative positions such as membership on the board of directors of a clinic or agency.

It's a baby girl for DR. and MRS. LEON HOROWITZ, born July 7th.

**An Independently  
Owned Prescription  
Pharmacy Serving  
All Tulsa Doctors**

*Purdy's*  
**RANCH ACRES  
PHARMACY**

*in beautiful Ranch Acres*

**3102 S. HARVARD**

*Telephone*

**RI 7-4550**

*City-Wide Delivery  
Sunday, 10-1, 4-9:30  
Weekdays, 8:30-9:30*

## WHAT IS THE DIFFERENCE BETWEEN A TRANQUILIZER AND A SEDATIVE?

*Comparison of the effect of Raudixin (tranquilizer) and a  
barbiturate (sedative) on the cortical electroencephalogram*



No drug.

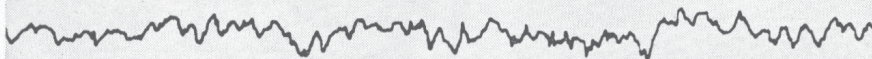

After Raudixin. E. E. G. not altered.

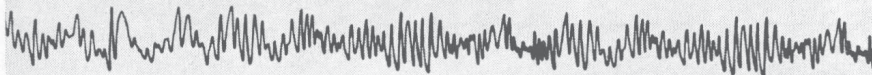

After barbiturate. Typical "spindling" effect.

Because barbiturates and other sedatives depress the cerebral cortex, the sedation achieved is accompanied by a reduction in mental alertness.

Raudixin acts in the area of the midbrain and diencephalon, and does not depress the cerebral cortex. Consequently, the tranquilizing (ataractic) effect achieved is generally free of loss of alertness.

## RAUDIXIN

Squibb Whole Root Rauwolfia Serpentina

**DOSAGE:** 100 mg. b.i.d. initially; may be adjusted within a range of 50 mg. to 500 mg. daily. Most patients can be adequately maintained on 100 mg. to 200 mg. per day.

**SUPPLY:** 50 mg. and 100 mg. tablets; bottles of 100, 1000 and 5000.

SQUIBB



*Squibb Quality—the Priceless Ingredient*

\*RAUDIXIN® IS A SQUIBB TRADEMARK



## DICK KELLO

Use our consistently fine prescription service—always at

**FAIR PRICES**

Covering EAST Tulsa with  
Prompt Service

Telephone MA 6-2156

**BALL DRUG STORE**

College at Admiral

Doctors Unlisted Number:  
MA 6-2157



*Reach for the  
Telephone, Doctor*

Just call RI 7-7519 and your prescriptions will be compounded exactly as you wish. Free delivery, too! Give us a ring!

**BROOKSIDE  
DRUG STORE**

3348 South Peoria

## COUNTY CLINIC SEEKING RECORD ANNUAL BUDGET

The Tulsa County Medical Clinic has requested \$191,500 for operation during the 1956-57 fiscal year. The sum is \$36,544 more than was received for the last fiscal year.

As this issue went to press, it was expected the request would be trimmed considerably by the Excise Board. The budget calls for \$63,500 in salaries and personal services, \$125,000 for maintenance, and \$3,000 for capital outlay. For the previous year the Excise Board had allocated \$61,124 for salaries, \$90,832 for maintenance, and \$3,000 for capital outlay. Of the total amount of \$154,959 allocated last year, the Clinic did not spend \$17,259. Dr. C. Thomas Thompson, Medical Director, said the increases were for improvements in facilities and equipment, additional personnel, and slight salary increases for certain employees.

DR. SAMUEL J. BRADFIELD attended the annual reunion of the 42nd (Rainbow) Division at Dallas, July 12-13.

Members of the Tulsa County Medical Society contributing their services to examine underprivileged boys for the Salvation Army Red Shield Summer Camp on July 11-12 were DR. WILLIAM H. BUCHAN, DR. BYRON L. BAILEY, DR. ROBERT D. GRUBB, DR. GEORGE R. KRIETMEYER, DR. WILLIAM B. SCIMECA, DR. EARL E. SMITH, JR., DR. HAYS R. YANDELL, DR. GERALD E. CRONK, DR. W. B. BOONE, DR. BERT E. THRONE, DR. PAUL K. HEERWAGEN, DR. WILLIAM C. EWELL, DR. DONALD L. BRAWNER, DR. WILLIAM B. PERRY, DR. HOWARD A. BENNETT, DR. B. E. GUENTHER, DR. D. L. EDWARDS, and DR. HAROLD W. FRIEZE.

DR. JOHN C. PERRY has returned to his offices after surgery at Hillcrest Medical Center last month.

DR. CHARLES W. DOCTER has removed his practice to Loveland, Colorado.

DR. WILLIAM A. MEYERS has been named City Jail Physician.



*Q.I.D.*



in  
gastroduodenal  
and biliary  
pain  $\rightleftharpoons$  spasm

VISCERAL EUTONIC

**DACTIL**

PLAIN AND WITH PHENOBARBITAL

relieves **pain  $\rightleftharpoons$  spasm** usually in 10 minutes

restores and maintains normal tonus and motility  
does not interfere with digestive secretions  
notably free from constipation and urinary retention

DACTIL is the only brand of N-ethyl-3-piperidyl  
diphenylacetate hydrochloride.

*L* LAKESIDE

98256

# SPARTAN DRUG

6343 East Tecumseh  
Telephone TEmple 5-4076

*Serving Spartan-  
Douglas-American  
Area*

**PRESCRIPTIONS SENT TO US  
WILL BE PROMPTLY FILLED**

**Two Pharmacists to Serve You**  
**STEVE LAWRENCE**  
**JOHN ADAMS**

# INSURANCE

*Professional  
Liability*



*Complete Estate  
Planning Service*

R. S. Henderson                      H. B. Long  
F. S. Schneider                      Don J. Grant  
Jack W. Nelson

**ALEXANDER & ALEXANDER  
INCORPORATED**

Enterprise Building                      Telephone  
Utica Square Bank Building                      LU 4-1301

## *When Figures Present a Problem*

### **WE SUGGEST**

Our "A Girl and Her Figure" booklet. This reliable and easy-to-follow guide will tell just what the teen-ager should know to be figure-wise and figure-happy.

*Yours on request from:*

## **DAIRY COUNCIL OF TULSA**

**Telephone GI 7-8280**

**312 Wright Building**

## NEW APPLICANTS

The following physicians are applicants for membership in the Tulsa County Medical Society:

*Coleman H. Rosenberg, M.D.* 103 Utica Square Medical Center, Tulsa. Medical Degree, New York University College of Medicine, 1950. Interned Hospital for Joint Diseases, New York, N. Y., 1950-51. In military service, United States Army Medical Corps, 1951-53. Resident in Radiology, Bellevue Hospital Center, New York, N.Y., 1953-56. Specialty, Radiology. Member, American College of Radiology. Diplomate, American Board of Radiology. Recommended by Dr. Simon Pollack and Dr. Leon Horowitz. By transfer from New York County Medical Society (New York).



*Bernard E. Guenther, M.D.* 201 Braniff Building, Tulsa. Medical Degree, University of Oklahoma School of Medicine, 1955. Interned Hillcrest Medical Center, Tulsa, Oklahoma, 1955-56. General Practice. Recommended by Dr. Logan A. Spann and Dr. Carl H. Guild, Jr.

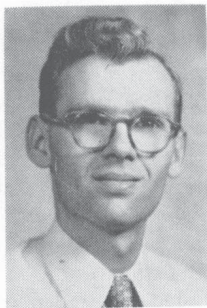

*Robert K. Endres, M.D.* Springer Clinic, 604 South Cincinnati, Tulsa. Medical Degree, University of Oklahoma School of Medicine, 1948. Interned St. Francis Hospital, La Crosse, Wisconsin, 1948-49. In private practice, Sallisaw, Oklahoma, 1949-51. In military service, United States Army Medical Corps, 1951-53. Resident in Pediatrics, St. Louis Children's



Hospital, St. Louis, Missouri, 1953-55. United States Public Health Service Research Fellowship in Pediatric Cardiology, Washington University School of Medicine, St. Louis, Missouri, 1955-56. Specialty, Pediatrics. Recommended by Dr. G. R. Russell and Dr. Thomas L. Ozment.

*Konstantin H. Geocaris, M.D.* Hillcrest Medical Center, 1653 East 12th Street, Tulsa. Medical Degree, Northwestern University Medical School 1949. Interned U. S. Naval Hospital, Oakland, California, 1949-50. Resident in Internal Medicine, U. S. Naval Hospital, Oakland, California, 1950-51. In military service, United States Navy Medical Corps, 1949-53. In private practice of internal medicine, San Francisco, California, 1953. Resident in Psychiatry, Menninger Foundation School of Psychiatry, Topeka, Kansas, 1953-56. Specialty, Psychiatry. Member, American Psychiatric Association. Recommended by Dr. Milford S. Ungerman and Dr. John F. Gray, Jr.



*John Charles Kramer, M.D.* 1547 South Lewis, Tulsa. Medical Degree, Harvard Medical School, 1950. Interned University Hospitals, Cleveland, Ohio, 1950-51. Resident in Medicine, University Hospitals, Cleveland, Ohio, 1951-52. Resident in Pediatrics, University Hospitals, Cleveland, Ohio, 1952-53. In military service, United States Air Force Medical Corps, 1953-55. Resident in Pediatrics, University Hospitals, and Teaching Fellow, Western Reserve University School of Medicine, Cleveland, Ohio, 1955-56. Specialty, Pediatrics. Recommended by Dr. Samuel J. Bradford and Dr. Charles H. Eads.



**ETHICAL  
PRESCRIPTION  
SERVICE**

Registered Graduate  
Pharmacists Only

**PROMPT DELIVERY**

**Riverside 2-3387**

**VERLE SMITH'S  
PRESCRIPTION SHOP**

IN BROOKSIDE  
**3409 SOUTH PEORIA**

Week Days 8 A.M. to 10:00 P.M.  
Sundays and Holidays  
9:00 A.M. - 12:00 Noon  
6:00 P.M. - 9:00 P.M.

**GLEN DRUG  
STORE**

**5300 Sand Springs Road**

**PRESCRIPTION  
DRUGGISTS**

*Registered Druggist  
In Charge at All Times.  
Complete Stock of  
Dated Prescription Drugs*

*Telephone Your  
Prescription*

**DIAMOND 3-7651**

**BLOOD CENTER NEWS**

**DISTRIBUTION & REPLACEMENT  
REPORT**

**June, 1956**

Hospital:	Bloods Used:	Replac- ments:	% Repl.
St. John's .....	590	203	34.4%
Hillcrest .....	327	115	35.2%
Byrne .....	8	1	12.5%
Mercy .....	7	4	57.1%
Osteopathic .....	83	27	37.0%
Moton .....	10	0	0.0%
Broken Arrow .....	5	3	60.0%
Tulsa Osteo. ....	4	2	50.0%
Other Hospitals .....	76	53	69.9%
Other Uses .....	64	0	0.0%
Totals .....	1,164	408	35.0%

The Tulsa County Red Cross Blood Center is considering the manufacture of quick frozen single dose plasma for treatment of hemophilia and similar diseases, it was reported last month by Dr. Betty Conrad, Medical Director. Dr. Conrad said the project would depend upon a demonstrated need for it in terms of prospective patients served.

The Center would draw blood, centrifuge and aspirate it within a few hours and quick freeze it. This would enable it to be kept for approximately six months at temperatures of -20 degrees, yet preserving the effect of the anti-hemophilic globulin. It can be manufactured in both specific and non-specific types, the latter being made, however, from AB Type, which is fairly rare. The non-specific plasma can be given without the necessity of blood typing.

Dr. Conrad urged Tulsa County Medical Society members to advise her how many hemophilic patients they had at the present time and if such plasma would be of use in those cases. Doctors should call Dr. Conrad at LUther 4-4281 and advise the name of the patient, age, weight, blood type, and name of parents. If there is sufficient indication of the need for the project, the Center will be able to start manufacture with the addition of a small amount of equipment to be provided by the national blood program of the American Red Cross. The anti-hemophilic plasma would be given free to Tulsa County residents.



**Quickly Relieves Nasal Congestion In Colds,  
Sinusitis, Allergic Rhinitis**

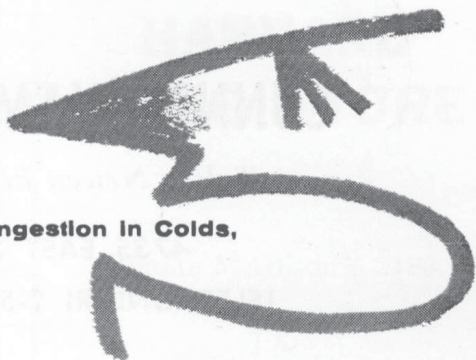

**RHINALL** nose drops

contains:

Phenylephrine  
Hydrochloride . . . . . 0.15%  
'Propadrine' Hydrochloride 0.3%  
In an isotonic saline menstroom

Safe for children and adults  
No burning or irritation  
No bad taste or after-reactions  
No risk of sensitization

For convenience, available in 1/2 oz. plastic spray bottle.  
Samples on request.

**RHINOPTO COMPANY, DALLAS, TEXAS**

*Ethical Specialties for the Profession*

your allergy patients need a lift

**Plimasin**<sup>®</sup>

(tripelennamine hydrochloride and  
methyl-phenidylacetate hydrochloride CIBA)



Worn out with sneezing or scratching, your allergic patients need relief from the depression which is often brought on by their allergy symptoms.

You can give them a lift with Plimasin, a combination of a proved antihistamine and Ritalin—a new, mild psychomotor stimulant. Plimasin, while effectively relieving the symptoms of allergy, counteracts depression as well.

*Dosage:* 1 or 2 tablets every 4 to 6 hours if necessary.

*Tablets* (light blue, coated), each containing 25 mg. Pyribenzamine<sup>®</sup> hydrochloride (tripelennamine hydrochloride CIBA) and 5 mg. Ritalin<sup>®</sup> hydrochloride (methyl-phenidylacetate hydrochloride CIBA).

**C I B A** SUMMIT, N. J.

2/2263H

# CUNNINGHAM PHARMACY

*Tulsa's Newest Prescription Service*

4735 EAST 31st STREET

TELEPHONE RI 2-5574 — RI 2-5575

---

*Professional and Ethical*

**PROMPT FREE DELIVERY**

Newton E. Cunningham, Registered Pharmacist

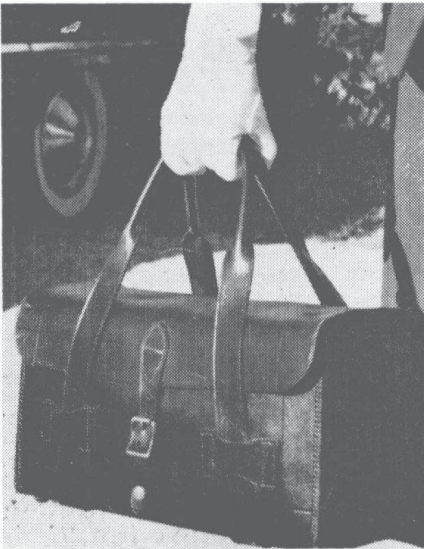

*The Helping Hand*  
of the  
*Public Health Nurse*  
*Benefits Your Patients,*  
*Doctor*

You give the orders . . .

They visit the home . . .

The maximum fee is \$3.00

*Call LU 4-4238*

**TULSA COUNTY PUBLIC HEALTH ASSOCIATION**

**808 South Peoria**

**Building  
For  
Tulsa's  
Future —**

your guarantee  
of the finest in  
hospital care

**ST. JOHN'S  
HOSPITAL**

**1923 SOUTH UTICA  
Phone RI 2-3361**

**HARVARD  
DRUG STORE**

B. C. SHINN, Owner

Phone MADison 6-2186

*The  
Suburban  
Prescription  
Store*

FREE  
PRESCRIPTION  
DELIVERY  
3244 E. 11th St.  
Tulsa

*Professional Directory*

**S. Y. ANDELMAN, M.D.**  
Diagnosis & Treatment of  
Arthritis & Rheumatic Diseases  
320 Utica Square Medical Center  
Ph. RI 7-0173

**MANUEL BROWN, M. D.**  
Allergic Diseases  
1619 E. 15th St. Ph. LU 4-5552

**WILLIAM M. BENZING, JR., M.D.**  
Diplomate American Board of Radiology  
302 Medical Arts Bldg. Ph. DI 3-3044

**EMIL M. CHILDERS, M.D.**  
General Surgery  
302 Utica Square Medical Center  
Ph. RI 2-8854

**BERGET H. BLOCKSOM, M. D.**  
**MAXWELL A. JOHNSON, M. D.**  
Urologists  
Diplomates, American Board of Urology  
517 Medical Arts Bldg., Ph. LU 4-1888

**SAFETY R. FIRST, M.D., F.A.C.C.**  
Cardiology & Electrocardiology  
1011 Medical Arts Bldg. Ph. LU 4-7545

**DONALD L. BRAWNER, M.D.**  
General Surgery  
406 Medical Arts Bldg., Ph. LU 7-2022

**SAMUEL E. FRANKLIN, M. D.**  
General Surgery  
1619 E. 15th St. Ph. LU 3-2108

## Professional Directory

**JED E. GOLDBERG, M.D.**  
Obstetrics and Gynecology  
Culdoscopy  
212 Utica Square Medical Center  
Ph. RI 2-8662

**WALTER S. LARRABEE, M.D.**  
**LEON H. STUART, M.D.**  
X-Ray Diagnosis & Therapy  
Radium Therapy  
411 Medical Arts Bldg. Ph. GI 7-3111

**JOHN F. GRAY, JR., M.D.**  
Neuropsychiatry  
208 Utica Square Medical Center  
Ph. RI 2-6016

**MARION K. LEDBETTER, M.D.**  
Diplomate, American Board of Pediatrics  
1453 S. Quaker Ph. DI 3-4332

**WILLIAM T. HOLLAND, M.D.**  
Neuropsychiatry  
3102 South Harvard Suite 74  
Ph. RI 2-8856

**MARTIN LEIBOVITZ, M.D.**  
Thoracic and Cardiovascular Surgery  
Certified American Board of Surgery  
and Board of Thoracic Surgery  
812 Medical Arts Bldg. Ph. DI 3-8722

**DORWIN E. HAWTHORNE, D.D.S.**  
Oral Surgery  
304 Utica Square Medical Center  
Ph. RI 2-5579

**C. S. LEWIS, JR., M.D.**  
Internal Medicine  
501 Medical Arts Bldg. Ph. LU 4-2778

**JAMES W. KELLEY, M.D., F.A.C.S.**  
Plastic and Reconstructive Surgery  
Diplomate, American Board  
Of Plastic Surgery  
204 Utica Square Medical Center

**E. N. LUBIN, M.D.**  
Diplomate, American Board of Urology  
Genito-Urinary Diseases  
416 Medical Arts Bldg.  
Telephone CH 2-7550

# SPRINGER CLINIC

Sixth and Cincinnati

**Tulsa**

**Telephone LU 7-6621**

**Medicine**

D. O. Smith, M.D.  
E. G. Hyatt, M.D.  
H. A. Ruprecht, M.D.  
Albert W. Wallace, M.D.  
Vincel Sundgren, M.D.  
Dean C. Walker, M.D.  
Thomas H. Fair, M.D.

**Neurology and Psychiatry**

Tom R. Turner, M.D.  
Joe E. Tyler, M.D.

**Clinical Psychology**

William W. Saunders, Ph.D.

**Pediatrics**

G. R. Russell, M.D.

**Obstetrics and Gynecology**

Paul A. Bischoff, M.D.

**General Surgery**

Carl J. Hotz, M.D.  
William C. Pratt, M.D.

**Urology**

K. F. Swanson, M.D.  
William F. Boyer, M.D.

**Ear, Nose and Throat  
and Plastic Surgery**

Donald L. Mishler, M.D.

**Orthopedic Surgery**

Charles E. Brighton, M.D.

**Ophthalmology**

Thomas L. Ozment, M.D.

**Anesthesia**

M. R. Steel, M.D.

# Professional Directory

FOR LISTINGS IN THIS  
PROFESSIONAL DIRECTORY  
Telephone GI 7-8161

EDWARD L. MOORE, M.D., F.A.C.S.  
BYRON W. STEELE, JR., M.D.  
Surgery  
Diplomates, American Board of Surgery  
325 Utica Square Medical Center

VANCE LUCAS, M. D.  
Thoracic and General Surgery  
Diplomate, American Board of Surgery  
and Board of Thoracic Surgery  
Medical Arts Bldg. Ph. LU 3-5513

HOUSTON F. MOUNT, M.D.  
JAMES T. MADDOX, M. D.  
Obstetrics and Gynecology  
Ranch Acres Medical Center  
Ph. RI 2-0711

JAMES D. MARKLAND, M.D.  
Allergy  
411 Medical Arts Bldg., Ph. GI 7-3111

JAMES H. NEAL, JR., M.D.  
Surgery  
Diplomate, American Board of Surgery  
916 Medical Arts Building  
Telephone LU 4-0196

JOHN G. MATT, M.D.  
Diseases of the Rectum,  
Colon and Anus  
1106 Medical Arts Building  
Ph. CH 2-1014

MARQUE O. NELSON, M. D.  
Dermatology  
X-Ray Epilation  
For Persistent  
Ringworm Of The Scalp  
Ph. Gibson 7-3532

RALPH A. MCGILL, M.D., F.A.C.S.  
Surgery-Radium  
210 Utica Square Medical Center  
Ph. RI 2-2405



## TULSA CLINIC

915 South Cincinnati

Surgery  
Andre B. Carney, M.D.,  
F.I.C.S., F.A.C.S.

COMPLETE  
CLINIC  
FACILITIES

Neurology and  
Internal Medicine  
O. L. Hill, M.D.

Medicine  
H. W. Ford, M.D.  
Thomas W. Taylor, M.D.

Telephone GI 7-0177

X-Ray and  
Gastro-enterology  
Earl M. Lusk, M.D.

Cardiology and  
Internal Medicine  
James C. Peters, M.D.

Miss Bettye Adams  
Director

Internal Medicine  
Craig S. Jones, M.D.

Dentistry  
J. Thurman Gamble, D.D.S.

## Professional Directory

**IRON H. NELSON, M.D.**  
 Clinical and Surgical Pathology  
 1107 Medical Arts Building  
 316 Utica Square Medical Center

**WADE SISLER, M.D.**  
 Orthopedic Surgery  
 8th and Elgin Ph. LU 4-4123

**L. C. NORTHRUP, M.D., F.I.C.S.**  
 Gynecology & Obstetrics  
 1307 S. Main Ph. DI 3-0151

**WILLIAM ORLANDO SMITH, M.D.**  
 Master Medical Science, University of  
 Pennsylvania; Fellow, Cleveland Clinic;  
 Diplomate, American Board of Otolaryng-  
 ology. Ophthalmology & Otolaryngology.  
 327 Utica Sq. Med. Ct. Ph. RI 2-2443

**THE ORTHOPEDIC CLINIC**  
 Suite 203, Utica Square Medical Center  
 Practice Limited To Bone & Joint Surgery  
**JOHN E. McDONALD, M.D.**  
**FRANK A. STUART, M.D.**  
**JOHN C. DAGUE, M.D.**

**ROBERT W. SPENCER, M.D.**  
 Ophthalmology  
 312 Medical Arts Building  
 Ph. LU 3-2019

**WILLIAM J. OSHER, M. D.**  
 Internal Medicine  
 608 Medical Arts Bldg., Ph. GI 7-9025

**CHARLES G. STUARD, M.D.**  
 Ophthalmology  
 217 Utica Square Medical Center  
 Ph. RI 7-0289

**SIMON POLLACK, M.D., D.A.B.R.**  
**C. H. ROSENBERG, M.D., D.A.B.R.**  
 Diagnostic and Therapeutic  
 Radiology  
 Suite 103, Utica Square Medical Center  
 Ph. RI 2-4955

**ARTHUR I. TAUBMAN, D.D.S., M.S.D.**  
 Oral Surgery & Exodontia  
 1111 Medical Arts Bldg.  
 Tulsa, Okla.  
 Office DI 3-6312 Emergency LU 4-7212

**HERSCHEL J. RUBIN, M.D.**  
 Diplomate, American Board  
 of Pediatrics  
 Diseases of Infants & Children  
 1916 South Utica Tulsa

**C. THOMAS THOMPSON, M.D.**  
 General Surgery  
 Diplomate, American Board of Surgery  
 Ranch Acres Medical Center  
 Ph. RI 2-8838

**WILLIAM B. SCIMECA, M.D.**  
 General Surgery  
 Ranch Acres Medical Center  
 31st and Harvard  
 Ph. RI 2-7242

**TURNBOW & RAY CLINIC**  
 Surgery - Diagnostic and  
 Therapeutic Blocks  
 3015 E. 15th Street  
 Ph. WE 9-6397

**J. D. SHIPP, M.D.**  
 Surgery and Diseases of the  
 Colon and Rectum  
 708 Medical Arts Bldg. Tulsa

**ARNOLD H. UNGERMAN, M.D.**  
**MILFORD S. UNGERMAN, M.D.**  
 Diagnosis & Treatment of  
 Nervous and Mental Diseases  
 404 Medical Arts Bldg., Ph. CH 2-3151

**W. A. SHOWMAN, M.D.**  
 Dermatology  
 408 Medical Arts Bldg., Ph. DI 3-7789

**R. M. WADSWORTH, M.D.**  
 Pediatrics  
 1445 S. Quaker Ph. DI 3-4300