

Schools AT WAR

A REPORT TO THE NATION



Independence Hall
PHILADELPHIA
1776

SPONSORED BY • • THE WAR SAVINGS STAFF OF THE U. S. TREASURY
DEPARTMENT, THE U. S. OFFICE OF EDUCATION AND ITS WARTIME COMMISSION



SCHOOL Stonewall Jackson H.S.

ADDRESS 24th Street Okla. City Okla.

STREET

TOWN

STATE

Oklahoma County

Okla.
City

BOX 2

INDEX

1. Our National Emblem
2. Comrades in Arms
3. Comrades in Arms (Cont'd)
4. Jackson "School at War" Club
5. Jackson Faculty
6. The Institution
War Activities
7. Physica; Education
8. Air Cadet Club
9. Junior Red Cross
10. Air Scout Club
11. Music Club
12. ~~Home Makers Club~~ *Bond & stamps*
13. Scrap Iron Drive
14. Tin Can Drive
15. Jackson P.T.A.
16. The Faculty Activities

WE REPORT TO THE NATION

We herewith submit a bird's-eye view report of our
SCHOOLS AT WAR Program. It includes factual and pictorial
accounts of our War Savings Program and other outstanding
war activities. It is tangible proof of the resourcefulness, skills,
activities and the will to win of every student, teacher and
parent enlisted in our SCHOOLS AT WAR Program.

★ ★ ★ ★ ★ ★ ★ ★

Name of School Stonewall Jackson Jr HS

Address 26th & Willis

Enrollment 901 Grades 7-9

No. of Teachers 30 No. of Classrooms 32

Size of Community 1 1/2 Sq mi

Cash Value of War Stamps and Bonds sold during SCHOOLS AT
WAR Program _____

**WE CAN . . .
WE WILL ..
WE MUST!**



.. Franklin D. Roosevelt

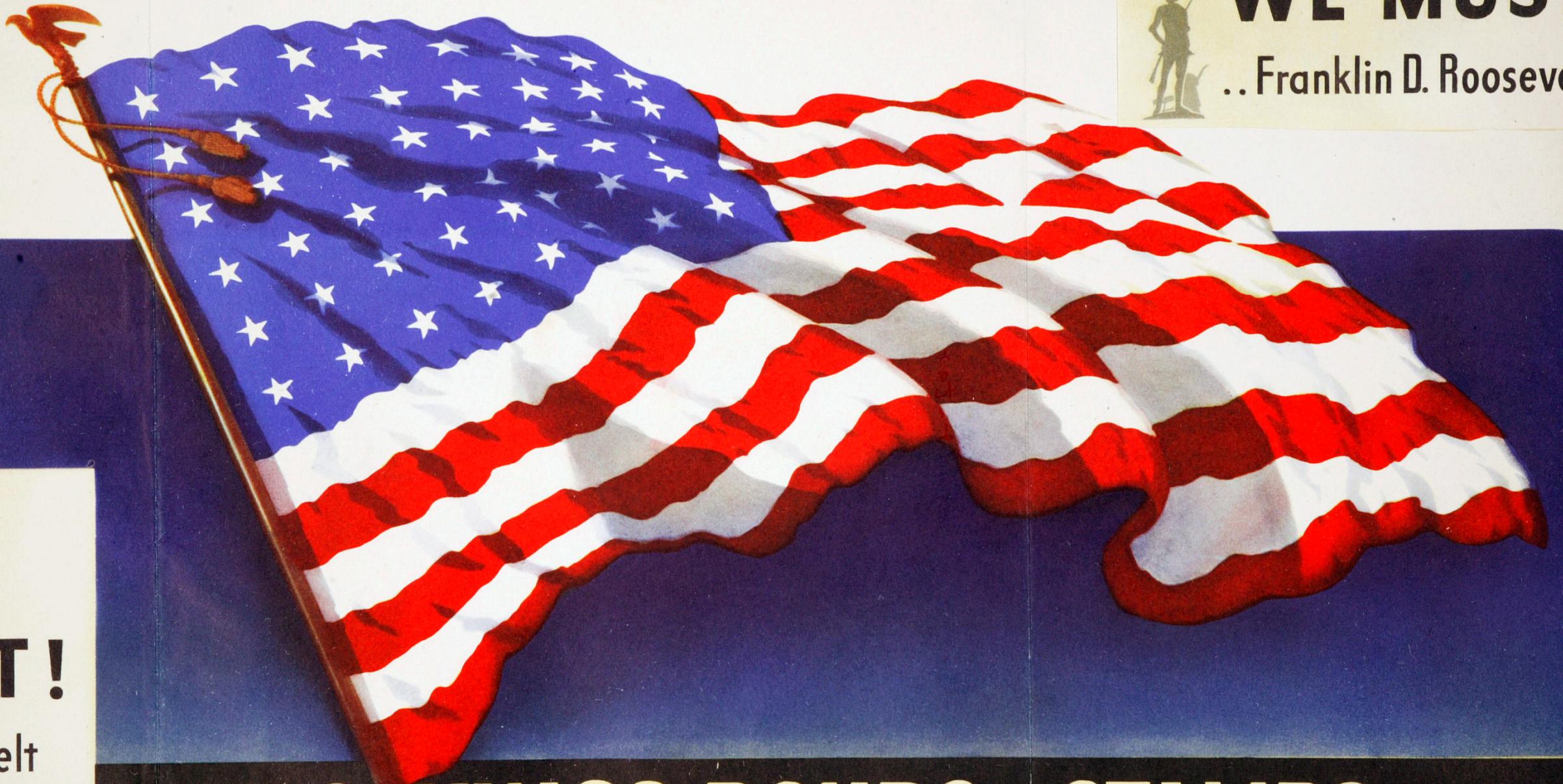

ST!

velt

U.S. WAR SAVINGS BONDS & STAMPS *NOW*

11" x 14"

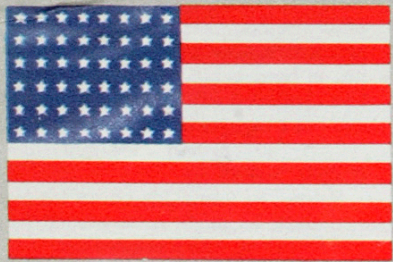

United States



Great Britain

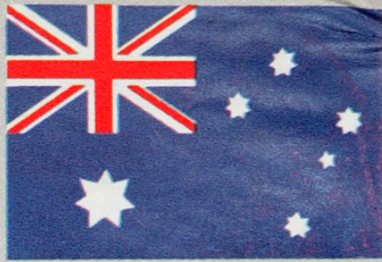

Australia

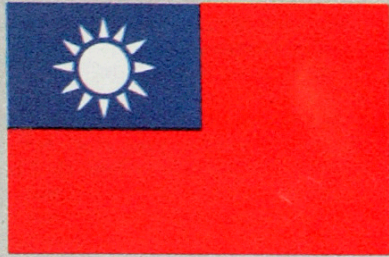

China



Russia



Belgium

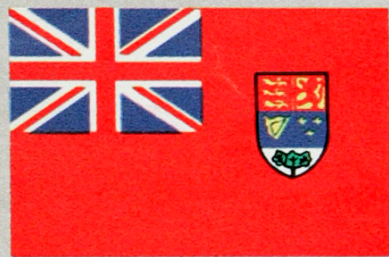

Canada

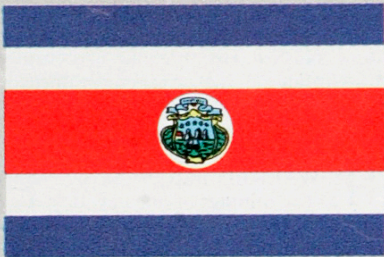

Costa Rica



Cuba

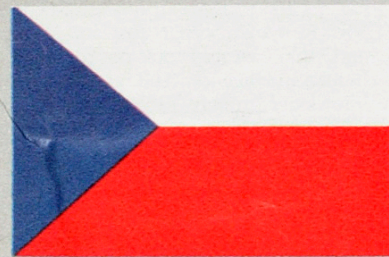

Czechoslovakia

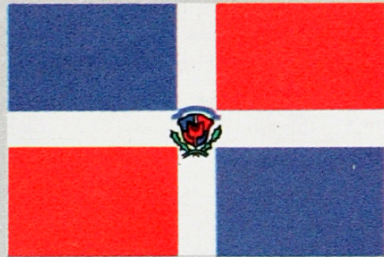

Dominican Republic



El Salvador



The Philippines



Greece

How
to know
your

COMRADES IN ARMS



Guatemala



Haiti



Honduras

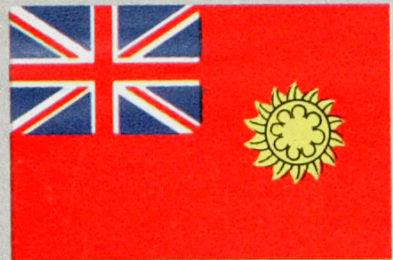

India



Luxembourg



The Netherlands

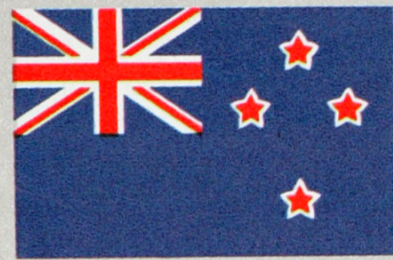

New Zealand



Nicaragua



Norway



Panama



Poland



South Africa

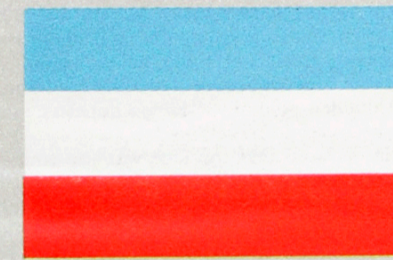

Yugoslavia



Mexico



Brazil



Wherever you see one of these flags flying, you'll know there is a fighting Ally close at hand. Here's a chance to get better acquainted with your comrades in arms. You'll see that some of the flags represent governments in exile—Belgium, Poland, Norway, The Netherlands, Greece, Czechoslovakia, Yugoslavia, Luxembourg, the Philippines—whose homelands have been conquered and despoiled, but whose valiant people are still in there punching under their national battle standards. All 29 flags represent countries now at war with the Axis powers. All but one are

members of the United Nations. The one exception is Brazil, which has declared war on the Axis, but which has not yet officially joined. Twelve of the 29 represent countries in the Western Hemisphere—the United States and our neighbors of the Americas. First in the bottom row is the flag of the Commonwealth of the Philippines. Still a dependency of the United States (independence comes in 1946), the Philippines flies its flag only with the Stars and Stripes. But its brave people and their exiled government surely have won a place for their national emblem beside the other 28 Flags of Liberty.

WORLD AT WAR CLUB

President
Elwyina Guant

Secretary
Coy Williams

Vicepresident
Marion Killian

Sponsor
H. W. Cooley

Membership

- | | |
|--------------------------|-----------------------|
| 1. Andrewa Mary | 13. Miles Wilmagene |
| 2. Benson Kenneth | 14. Mullens Florene |
| 3. Brown Bonita | 15. McLennan Walter |
| 4. Evans Edith | 16. Newcomb Leta |
| 5. Fox Calvin | 17. Nigh Thelma |
| 6. Hanes Lavoyne | 18. Rider Ruby |
| 7. Hotze Leaford | 19. Rush Harold |
| 8. Houlette Melvin | 20. Schlemyer Janette |
| 9. Huddleston Verna Raye | 21. Walling Emma Jean |
| 10. Jenkins Patsy | 22. Simms Billy |
| 11. King Earnest | 23. Wear Laura |
| 12. Merritt Jacqueline | 24. Williams Connie |

FACULTY AND THEIR SPECIAL DUTIES

Claude Wheeler 1615½ N. W. 20 Printing. Woodwork. Scrap Drive. Scout Master Troop 37. 9A sponsor. 7A home room.

Lola Williams 4-8956 1140 N.W. 34 Band. Twirler's Club.

Gladys Williamson 5-6219 807 N. W. 24 Social Studies. English. 7B Orientation Club. 8A home room.

CAFETERIA WOMEN:

Manager: Mrs. Audrey Lane
110 S.E. 31 7-0394

Grace Young 3-7801 217½ S. W. 25

Fay Bauman 1513 S. W. 26

Flossie Creighton 7-1374 2612 S. W. 24

Lella Williams 7-8631 2531 S. W. 24

Lula Bryaut 2601 S. W. 24

CUSTODIANS:

C. H. Barker 2513 S. W. 35

Vernon Beuchaw 2401 S. W. Independence

Paul Brown 7-4998 209 N. E. 16

Marvin Marrs 2209 S. W. 19

T. J. Page 8-1025 2304 N. W. 37

J. R. Underwood 2324 S. W. 22

FACULTY AND THEIR SPECIAL DUTIES

Merle J. Burr 537 S. W. 35 2-1050 Principal

W. B. Graham 600 N. W. 48 5-6707 Vice-Principal. Attendance. Student Personnel. Enrollments. First Aid Teach Social Studies.

Hazel Jean Bell 7-0135 1605 Liuwood Secretary. Daily bulletin. Work orders. Requisitions. Order supplies and books. Permanent records. Transfers. Invoices. Checks. Receive and receipt money. Pay roll.

Ada Purnell 317 S. E. 6-4226 Secretary. Attendance. Transfers. New Students. Bookkeeping.

Chester Barnett 9-5657 3521 W. Liberty Head Math Dept. 7B home room. 7B Orientation Club.

Mary E. Burdette 3-7618 3113 S. Clegern English. Speech. 7B home room. 7B Orientation Club. Building representative to English Council.

Ophelia Byars 4-8268 2315½ N. Douglas Social Studies. Chairman Honor Society. 8B home room. Pan-American Club. Chairman Display Committee. Visual Aid Committee.

Opal Callahan 3-0680 1326 N. E. 18 Head of Art Dept. 7B home room. Art Club.

Doris Caskey 7-3781 424 S.W. 42 Social Studies. 9A home room. Girl Reserves. Publicity. Honor Society Committee.

FACULTY AND THEIR SPECIAL DUTIES

H. W. Cooley 9-4265 W. End & 32 Math. 9B home room. Play-ground Supervisor. Schools at War Club.

Genevieve Edwards 3-3014 222 S. W. 27 Head Speech Dept. Usherette and Usher Club. Assembly and Activity Comm. Honor Society Comm. Sponsor All School Plays. 9A comm.

Eleanor Fry 3-3924 600 S. W. 24 English. 9B home room. Girl Reserves.

Viola Gay 3-3924 Head of Typing Dept. 7B home room. Typing Club.

Anna Gray 5-3915 3301 Classen Social Study. 7B Orientation Club 9B home room.

Ruth Hooper 8-2223 304 N. E. 13 Head of Science Dept. 8B home room.

Dee King 4-6789 Physical Education Hi-Y Club. 8B home room. Scout Master Troop 99.

Mabel Knight 9-4526 3524 N. W. 18 Head English Dept. Student Council. 9A home room. 9A Sponsor Publicity.

Verna Knepper 5-2746 1312 N.W. 21 Science. English. 7B home room. Air Cadet Club.

Kathryne Leverett 8-4626 2645 N. W. 31 Math. Honor Society Committee. Scrap Drive. 7B home room. 7B Orientation Club. Mathematics Representative.

Rose Michel 8-3673 1406 N. W. 26, Apt. A. English. Pep Club. Junior Red Cross Chairman. 9B home room.

FACULTY AND THEIR SPECIAL DUTIES

Wallace Krieg 4-7536 Metal Work. Junior Police. 7A home room. Metal Work Club. 9A Sponsor. Merit Badge Counselor Boy Scouts.

Mattilee Moore 2529 N. W. 27 Music. English. Junior Commandoes. 8B home room.

Mildred Nix 2-1742 304 N. E. 13 Math. Cafeteria Supervisor. 8B home room. 7B Orientation Club.

Mildred Olmsted 9-4526 3524 N. W. 18 Vocal music. Head of music department. Usherette and Usher Club. Assembly and activity committee. Chairman of 9A sponsors. Activity publicity.

Katherine Ross 4-6327 605 N. W. 19 Head of Physical Education Department. Girls' Sport Club. Visual Education Chairman. Girls' Intramural. 8th grade homeroom. Girl Scouts, Troop 11.

Virginia Shike 4-1428 1401 N. W. 22 Math. Honor Society Comm. Study Hall Club. 8B home room.

Gwynn Somers 5-9017 2401 N.W. Park Head Homemaking Dept. Sewing. 7A home room. F.H.O. Club.

Ruth Thompson 4-8268 2315½ N. Douglas Head Social Studies Dept. Study Hall Club. 9B home room.

Ruth Westervelt 4-5362 1137 N.W. 26 Homemaking. Cooking. Honor Society Comm. First Aid and Clinic Supervisor. Hostess Club.

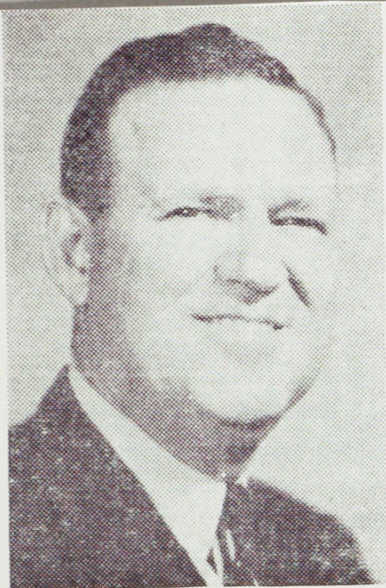

No greater responsibility can be assumed than that of directing the activities and promoting the welfare of the youth of our community.

This responsibility becomes a sacred obligation with the realization that youths look to the Adult Citizenry for the patterns with which to shape their lives.

The out-come of our efforts are reflected in the activities of boys and girls of this community.

This is a challenge that can not be taken lightly by any conscientious logical thinking adult.

M. J. Burr, Principal
Jackson Junior High School

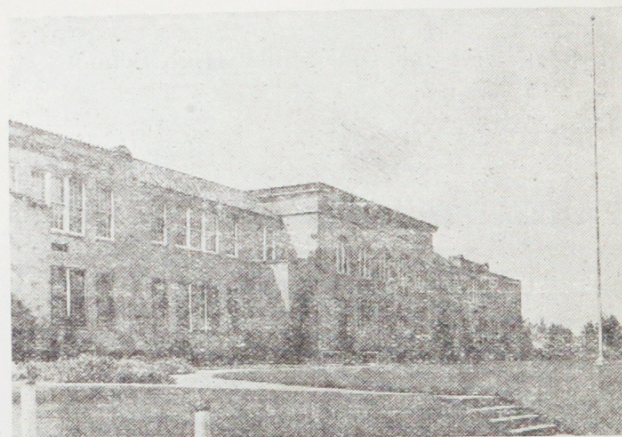

Stonewall Jackson Junior High School

The Stonewall Jackson Junior High School is recognized as one of the most beautiful school buildings in the South West. It consists of 30 class rooms, a large gymnasium, and a spacious auditorium, and a beautiful and adequate library.

The grounds about the building, with the well-kept lawn and the beautiful flower gardens, are pointed to with pride by citizens of this commuunity.

Physical Education At War

Soldiers Welfare

The Stonewall Jackson ^{gymnasium} Has been opened up to the soldiers of the Will Rogers Field from 7.00 P.M. to 10.00 P/M/ for five (5) days per week. Three teams of six (6) or 18 soldiers are accomodated per night.

Student Welfare

As a result of the Army and Navy finding, the high school has been accelarated to meet the demands.

More exercises and more rigorous demands have been put on the ptoqram. Every type of exercise used in the Army and Navy has been introduced, including ladder and rope climbing. In tgis program the school feels they are meeting a war need.

8

AIR CADETS

Boys and Girls

Sponsored by Miss Knepper

A club of twenty-five (25) devoted to a program of study of parts of a plane. Each member is required to build a model plane and compete in a contest with the ~~members~~ membership for the best built one.

The Airplane Magazine is taken by the club and serves as a text for study. Latest books on air crafts have been purchased and are used in the course.

Each member must make his individual findings and report to the club.

I'M
TELEGRAMMING
YOU



TO BUY MORE:
WAR BONDS

MORE
BONDS
and
STAMPS

for

ME

"



11" x 14"

11" x 14"

**YOU
HAVE THE PRIVILEGE
TO**

GIVE TO WAR FUND



**Give
TAKE ADVANTAGE
OF IT**

11" x 14"

1

let hours art

Dorothy Baker

11" x 14"

HELP U.S. WIN

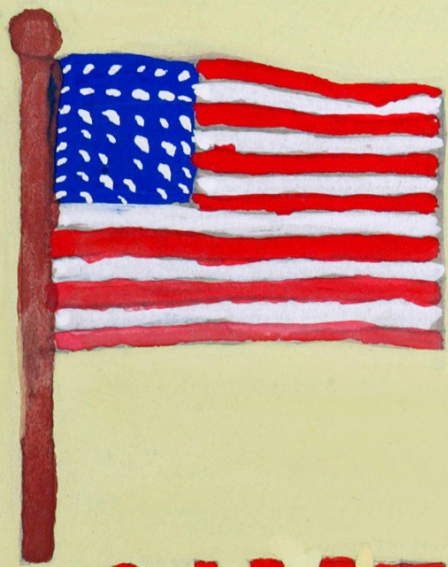

GIVE TO THE

WAR CHEST

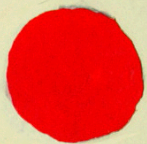
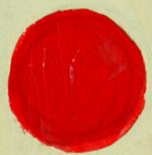

THEIR PLEDGE
TO FIGHT



OURS TO
GIVE
TO THE
WAR CHEST

BUY WAR



**SAVINGS
BONDS**

11" x 14"

11" x 14"

Junior Red Cross

Club Sponsor- Rose Fisher

Christmas Boxes

Under the sponship of this club thirty (30) Xmas boxes were prepared and sent abroad for the needy children of England. The contents included the necessities of life.

Junior Red Cross Money

Over \$80.00 was raised by the school children. This momey was spent for welfare work.

Sewing Program

This program includes the making of sweaters, bags, slippers, and hospital needs.

Salvage Program

Thid program consists og gathering of old light bulbs, tinfoil, etc.

Air Scouts

Sponsor--Claude Wheeler

This club consists of twenty (20) boys. Jackson has the distinction of having the first unit in Oklahoma City.

The program consists of intense advance study of aircrafts. The Douglas plant, the Oklahoma City Depot, and the Will Rogers Field have been visited for observation and study.

Each member is required to build and fly his model plane. Contest will be held in the spring by the membership.

The sponsor hopes to lay the basic training at this age and hopes to meet the defense need in elementary knowledge of this type of defense.

MUSIC CLUB

Mildred Olmsted-Sponsor

War Program

Regularly at Assemblies

National and State Colors Presented

Singing of National Anthem

Saluting the Flag

America

Each Morning at 8.00 A.M.

Flag Raising

Bugle Call

Pupils gather around Flag Pole

Flag is Raised

Pledge of Allegiance

12

BONDS AND STAMP SALES

Figures from Last Year Not Available

1942-43.

Sept-----	2465.00
Oct.-----	1446.24
Nov.-----	1173.30
Dec.-----	1638.05
Jan.-----	<u>2022.15</u>
Total todate-----	8744.74

Will continue through school year.

JACKSON JUNIOR HIGH SCHOOL

Report on Scrap Metal Drive from September 28 through October 17
October 20, 1942

Room and Teacher	No. of students in HR	Am't of scrap brought during drive	Avr. Am't per student	Boy bringing most and the am't	Girl bringing most and the am't
207 Penn	36	3,784 $\frac{1}{2}$	108	Bob Williams, 678	Nataline Day, 413
117 King	38	4,917	130	Harold Clark, 550	Leatress Calhoun, 343
119 Williamson	38	10,847	285	Bill Ruhman, 2,690	Pearl O'Neal, 325
125 Wheeler	33	7,850	235	Gene Mathews, 1,188	
213 Burdette	37	9,815	273	Kenneth Salmon, 312	Christene McWhort, 426
116 Littlefield	24	7,263	330	Joe Briscoe, 2,851	
111 Cooley	40	12,629	315	James Smith, 2,796	Vera Huddleston, 1,002
206 Leverett	36	8,682	235	Gene Moslander, 764	Thelma Glenn, 1,548
118 Knepper	39	9,774	257	Wayne Kittrell, 1,358	Mildred Robertson 1,217
106 Caskey	30	7,514	250	Lavoynne Hames, 2,066	Nadine Matthews 324
212 Somers	23	7,027	305		Orene Passmore 3822
204 Nix	38	12,707	334	Wilton Lane, 2500	Lanora Mikes, 3000
110 Fry	36	11,448	309	C.R. Armstrong, 3683	Helen Hodges, 3400
205 Shike	34	5,447	302	Eugene Miller, 2740	Delores McCaskill, 160
214 Knight	41	20,607	552	Calvin Fox, 1900	Wanda Crutchfield, 2,213 $\frac{1}{2}$
202 Barnett	31	14,352 $\frac{1}{2}$	478	J. R. King, 2,380	Patty Lou Cox, 2166
107 Byars	38	16,572	460	Charles Holton, 2625	Helen Everett, 1917
121 Ross	34	7,817	230		Lanora Mikes, 2929
108 Gray	34	7,281	214	Chas, Brandt, 615	June Leyde, 1,290
209 Gay	41	7,211	176	Maurice Enochs, 531	Helen Windham, 437
109 Thompson	35	6,517	186	Jimmie Barber, 1590	Roseva Daniels, 105
208 Fisher	43	6,817	174	Thomas Swyden, 1350	Ellen Lewis, 750
219 Ingle	35	5,843	162	Ronald Standridge	Mary Penequine, 750
115 Kreig	30	5,098	114	Gene Henley 1155	Betty Powell, 348
210 Westervelt	39	4,643	160	669	Juanita McCurdy, 1009

Grand T 264,000

(Under)

Scrap Iron Drive

First Drive-Mrs. Bess Willis Sponsor

This drive was put on in the spring of 1942 and
amounted to 80,000 pounds.

Severett

Second Drive-Mrs. ~~Mildred~~ Nix Sponsor

Attached is the outstanding pupils of each home room.
Jackson collecting according to the official count
was 184,000 pounds.

14

TIN CAN DRIVE

Eight hundred Jackson students were turned loose to supply all the tin cans from their homes and from their neighbors' homes.

RESULT

Can only estimate as figures were not available.

We wstimate 2000 pounds.

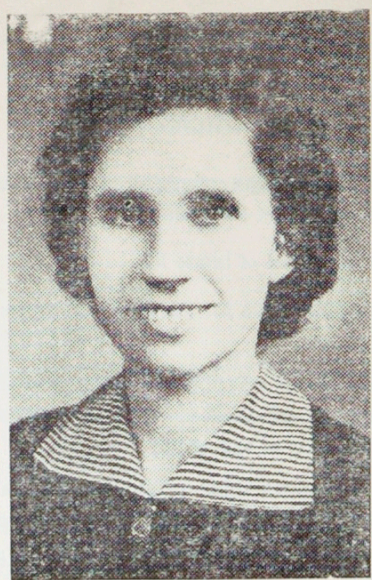

It is for us, the parents and the teachers of these trying times, to carry the torch of child and youth welfare high, so that the children of today may be the well-rounded and efficient adults of the peaceful tomorrow.

Having suffered no lack of education and child happiness that the Parent-Teacher Organization could prevent, may we not falter.

Your President.
Mrs. C. T. Belding

P. T. A. "School at War" Program

To Promote Community Welfare during war times
 To keep best standards possible during "Duration".
 Assist in Keeping Community Morale in time of war.
 Bulwark in assisting Faculty

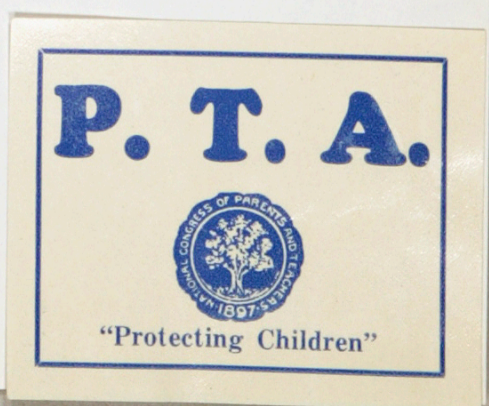

16

Faculty Participation In War Program

1. Served, donating time, as registrars for National Sugar Rationing.
2. Participated in collection of Scrap Iron, providing transportation, etc.
3. Carried out tin can drive for Jackson School.
4. Promoted and kept records for Stamp and War Bond sales.
5. Are promoting physical fitness program for every student.
6. Have accelerated the teaching of Mathematics and Science to meet the requirements of the armed forces.
7. Are training in Air shelter program.
8. Cooperated in the Fire Department program for Civil Defense.
9. Acted as registrars in the National Gasoline Rationing.
10. Will serve as Food Rationing registrars.
11. Are helping to promote the community morale in time of war.
12. Are studying and promoting Peace Consciousness.

Armed Forces
Leut. Ruth Orr ----- science Teacher
sgt. Harry Turner ----- Math Teacher
sgt. Dan Gardner ----- Math Teacher
Ens Clinton Miller --- Phy Ed.
Leut. Rex Waldron --- Art Dept.

11" x 14"

11" x 14"