Schools AT WAR

A REPORT TO THE NATION

Logan Co

Independence Hall
PHILADELPHIA
1776

SPONSORED BY ★ ★ THE WAR SAVINGS STAFF OF THE U. S. TREASURY DEPARTMENT, THE U. S. OFFICE OF EDUCATION AND ITS WARTIME COMMISSION

☆

SCHOOL Seward

ADDRESS Seward, Oklahoma
STREET TOWN STATE

Seward

WE REPORT TO THE NATION

We herewith submit a bird's-eye view report of our SCHOOLS AT WAR Program. It includes factual and pictorial accounts of our War Savings Program and other outstanding war activities. It is tangible proof of the resourcefulness, skills, activities and the will to win of every student, teacher and parent enlisted in our SCHOOLS AT WAR Program.

★ ★ ★ ★ ★ ★ ★ ★ ★

Name of School Seward

Address Seward, Oklahoma

Enrollment 23 Grades 1 to 8

No. of Teachers One No. of Classrooms One

Size of Community 150

Cash Value of War Stamps and Bonds sold during SCHOOLS AT WAR Program #2154.50

SEWARD SCHOOL
DISTRICT 40
LOGAN CO.
OKLAHOMA

BUY WAR BONDS

Each night I gather the eggs.
I milk 1 cow.
I am going to make a garden this spring.
after school I drive the tractor for my brother-in-law.
sometimes I plow, sometimes I cultivate cotton.
Last fall I helped pick cotton.
I help mother churn butter.
I help mother can fruit and vegetables.
I feed the chickens each night.
I water the chickens each night.
I get the water for mother.
I help cook the meals.
I wash and dry dishes.
I get in the coal for the stove.
I get the kindlings to start the fire with.
I help build the fence.
I clean up the house.
I clean up my own room every morning.
I help to wash and iron the clothes.
I help cook at school.

Geraldine Farrow
5th grade.

I gather the eggs.
I milk 2 cows.
I am going to make a garden this spring.
After school I drive the tractor for father.
Last fall I helped pick cotton.
I help mother churn butter.
I help mother can fruit and vegetables.
I hoe in the garden after school.
Last summer I helped chop cotton.
I feed and water the chickens after school.

I milk three cows
I am going to make a garder this spring
after school I drive the tractor ~~for~~ for father.
Sometimes I plow. Sometimes I cultivate the
~~cotton~~
I help mother churn butter.
I feed the cow.
I feed ~~my pig~~
I feed the hores.
I feed the sheep.

Raymond
Tuckerhill

I gather the eggs.
I milk 2 cows.
I am going to make a garden this spring
After school I drive the tractor for father.
Last fall I helped pick cotton.
I help mother churn butter.
I help mother can fruit and vegetables
I hoe in the garden after school.
Last summer I helped chop cotton.
I feed and water the chickens after schoo

I gather eggs for grandmother
I am going to make a garden this spring.
I help grandfather plow.
~~Last~~ fall I help pick cotton.
I help mother churn butter
I help mother can fruits and vegtables
I help grandmother feed chickens.
I go with grandmother after cows.
I separate the milk.
I feed the hogs.
I help chip wood.

Barbara Roberts

I gather the eggs.
I milk 2 cows.
I am going to make a garden this spring
After school I drive the tractor for father.
Last fall I helped pick cotton.
I help mother churn butter.
I help mother can fruit and vegetables
I hoe in the garden after school.
Last summer I helped chop cotton.
I feed and water the chickens after scho

Each night I gather the eggs
I am going to make a garden
this spring
Last fall I helped pick cotton
I help mother churn butter
I feed the chickens every evening
I kept the pig every evening
I have a pig of my own
I am going to raise some pigs
this spring.

Love

I gather the eggs.
I milk 2 cows.
I am going to make a garden this spring.
After school I drive the tractor for father.
Last fall I helped pick cotton.
I help mother churn butter.
I help mother can fruit and vegetables.
I hoe in the garden after school.
Last summer I helped chop cotton.
I feed and water the chickens after school.

Each night I gather the eggs.
I am going to make a garden this spring.
Last fall I helped pick cotton.
I help mother churn butter.
I help mother can fruit and vegetables
I go after the cows for father.
Sometimes I feed the chickens.
I help mother cook.
I want to help mother my house
pleasant for mother.
Sometimes I chop wood.
I take care of the baby.

Joy

I gather the eggs.
I milk 2 cows.
I am going to make a garden this spring.
After school I drive the tractor for father.
Last fall I helped pick cotton.
I help mother churn butter.
I help mother can fruit and vegetables.
I hoe in the garden after school.
Last summer I helped chop cotton.
I feed and water the chickens after school.

My name is ~~Raymond Luckinbill~~
I go to Seward School District No. 40 in
Logan County, Oklahoma.
I am 12 years old.
I have purchased ~~$50.60~~ worth of defense stamps.
my father and I sold 1990 pounds of scrap
metal last fall
we have 120 chickens
we get about 85 eggs a day.
We have 30 head of cattle.
We milk 9 cows
We have 18 head of hogs.
We raise corn, ~~cotton~~, and wheate

I ~~am~~ fating two pig for the 4H calf.
I milk 3 cow of my own to milk

My name is Naomi Sharp.
I go to Seward School District No 40 in Logan County, Oklahoma.
I am 12 years old.
We have 108 chickens.
We get about 2 ~~doz~~ eggs a day.
We have head of cattle.
We milk six cows.
We have 4 head of hogs.
We raise peanuts, corn, wheat, and oats.
Mother and I canned 900 quarts of vegtables and fruit.

My name is Cora Maye Tharp.
I go to Seward School, District no. 40
in Logan County, Oklahoma.
I am 14 years old.
My father and I sold 100 lb.
of ~~waste~~ scrap metal last fall.
We have about 100 chickins
We get about 2 1/2 doz. eggs a day.
We have 15 heard of cattle
We milk 6 cows
Mother sells 10 gallon of cream each
week
We have. 4 heards of hogs
We raise peanuts, sweet potatoes, corn, wheat,
oats, caffer and beanes, peas, tomatoes, & redishes
Mother and I canned 9 000 quarts of fruit and
vegtables.
I am going to raise a dozen chickens this
year.
and help mother with the garden and
canning.

My name is Gloria Bross.
I go to Seward School, District No. 40 in Logan County, Oklahoma.
I am 12 yrs. old.
I have purchase 70¢ worth of defense stamps, and I am baying more.
My father and I sold 25 hundred pounds of scrap and medal last fall.
We have 110 chickens.
We get about 50 eggs a day.
We have 26 head of cattle.
We milk 6 cows.
Mother sells 8 gallons of cream a week.
We have 15 head of hogs.
We raise oats barley wheat cotton onions rddishes buts lettuce cabbage carrots water melons cantelopes beans & peas.
Mother & I canned 400 quarts of vegetables and fruit. I am going to raise a garden this year and sell fat, scrap, and rubber to help win the war. And also buy more war stamps. I am going to raise chickens too.

Gloria Bross.

My name is James Martin.
I go to ~~Seward School~~ District No. 40 in
Logan County Oklahoma.
I am 13 yrs. old.
My father and I sold 2500 pounds
of of scrap mental last fall.
We have 55 chickens.
we get about 28 eggs a day.
we have 17 head of cattle.
we milk 8 cows.
mother sells 7 gallon of cream
each week.
we have 13 ~~head of Hogs~~.
we raise ~~corn~~, ~~foder~~, ~~hay~~

1. I am going to make a garden this spring.
2. Last fall I helped pick cotton.
3. I help mother churn butter.
4. I help mother can fruit and vegetables.
5. Sometimes I gether the eggs.
6. Sometimes I milk a cow
7. After School I get in wood while daddy is working.
8. After School I helped mother plow the garden.
9. I help feed the calves.
10. I help daddy feed the pigs.
11. I go after the cows with daddy.
12. I do the dishes while mother does something else.
13. I help plant the garden.
14. I help cut weeds out of the garden.
15. Sometimes I feed the horses for daddy.
16. I help saw wood.

My name is Naomi Tharp

I pump water for the cows & horses

Cora Maye Tharp

I help mather can fruit and
vegtbles

I feed the chickes each day

I help rais the Chickes

I help raise oranges, apples, a
Peaches, I help rais cow, pig, ch
and horses

12

12

12 ath

I have

I have got

Stanley

Last year I chopped cotton.
I help saw wood.
Sometimes I feed the pigs.
I pump water for the cows & horses
Cora Maye Tharp

I help mother can fruit and
vegtables

I feed the chickes each day

I help rais the Chickes

I help raise oranges, apples, as
Peaches, I help rais cow, pig, che
and horses

Each night I gather the eggs.
I am going to make a garden this
spring.
Last fall I helped pick cotton.
I help mother churn butter.
I helped mother can fruit and veg.
I go after the cows for daddy.
I feed and water the chickens.
I feed and water the calves.
Last year I chopped cotton.
I help saw wood.
Sometimes I feed the pigs.
I pump water for the cows & horses

Cora Maye Tharp

I help mother can fruit and
vegtables

I feed the chickes each day

I help rais the Chickes

I help raise oranges, apples, a
Peaches, I help raise cow, pig, chi
and horses

Virginia Lee Pickard

Each night I the egg.

I milk 2 cow.

I am going to make my garden

after school I drive the tractor
for father
Sometime I plow. Sometime
I cultivate the ground

fast fall I help Pick cotton.

I help mother churn Butter

I help mother can fruit and
vegtables

I feed the chickes each day

I help rain the Chickes

I help raise oranges, apples, as
Peaches, I help rais cow, pig, she
and horses

FOR VICTORY

REMEMBER PEARL HARBOR

GET IN THE
SCRAP...TO
GET OUT THE
GUNS!

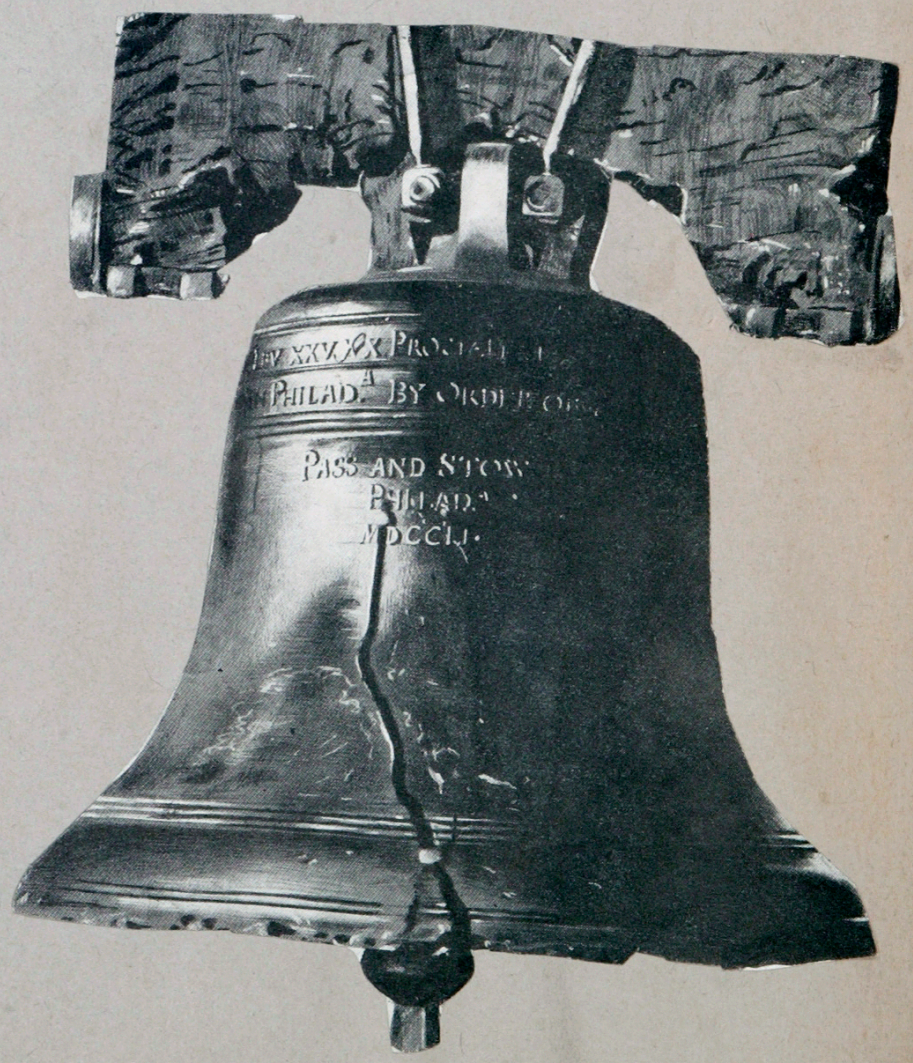
PASS AND STOW
PHILAD.A
MDCCLI

1 wash pail will provide the amount of scrap ordinarily required to produce the steel needed to make 3 bayonets

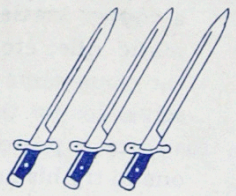

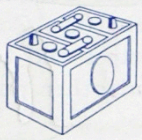

1 old battery will provide the lead ordinarily required to make three 3-inch antiaircraft guns

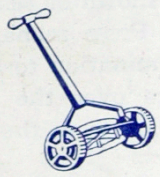

1 old lawn mower will provide the amount of scrap ordinarily required to produce the steel needed to make six 3 - inch shells

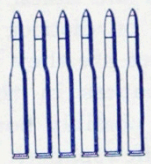

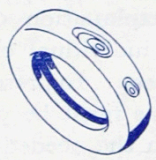

1 old tire will provide the amount of reclaimed rubber ordinarily required to produce 12 gas masks

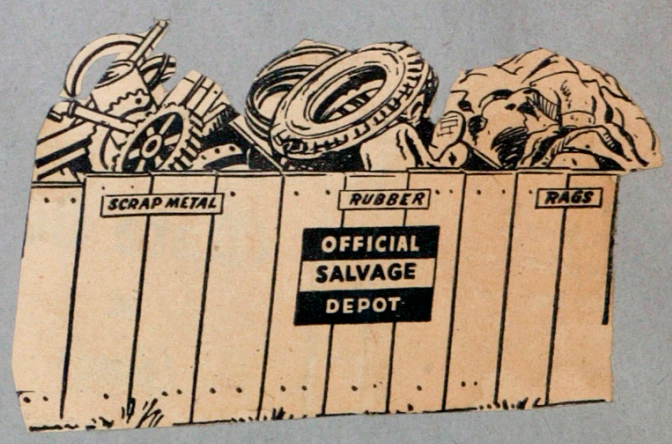

SCRAP IRON AND STEEL... OTHER METALS

Old stoves, radiators, plumbing, tools, toys, beds, cooking utensils, rods, batteries, tire chains, furnace grates, pipes of all kinds, lighting fixtures—anything metal.

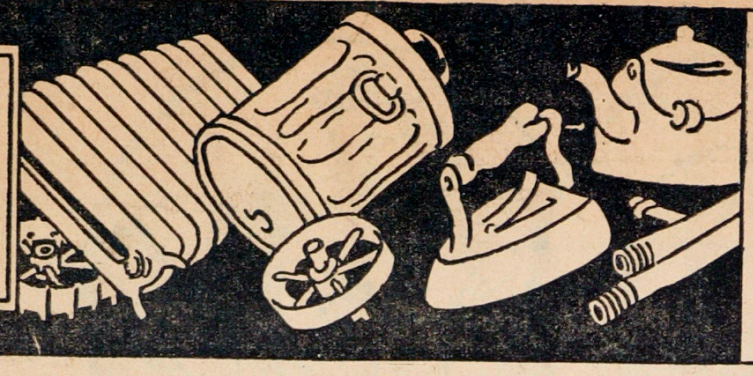

HELPS MAKE

Shells; guns; ships; tanks; armored cars; submarines—all machines and arms of warfare.

OLD RUBBER

Old automobile and bicycle tires and tubes, boots, rubbers, galoshes, garden hose, toys, gloves, raincoats, bathing caps, crepe rubber soles, mats—anything rubber.

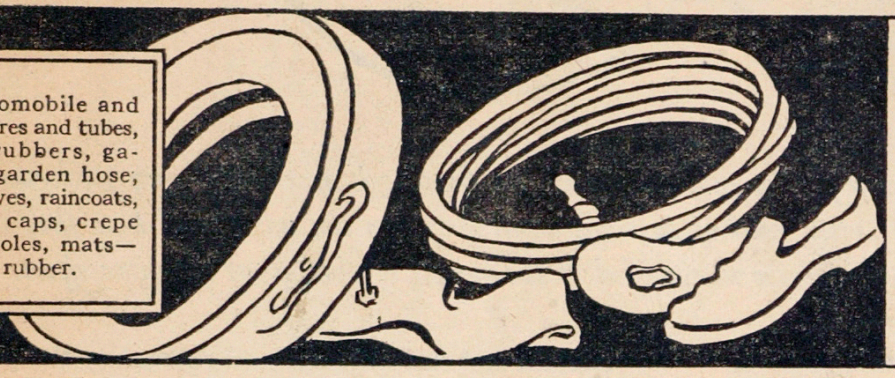

HELPS MAKE

Tires for trucks, jeeps and gun carriages; gas masks; barrage balloons; lifeboat rafts; pontoon bridges; surgical supplies.

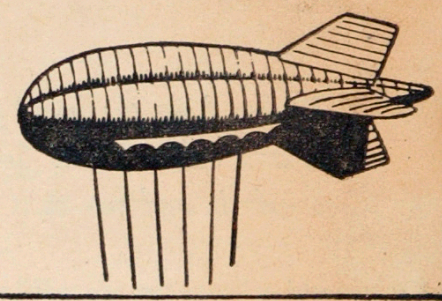

RAGS... MANILA ROPE... BURLAP BAGS

Castoff clothing and underwear, dust cloths, draperies, pillows, bed linen, mattresses, rugs, carpets and other cloth articles... Manila rope, regardless of condition; old burlap bags.

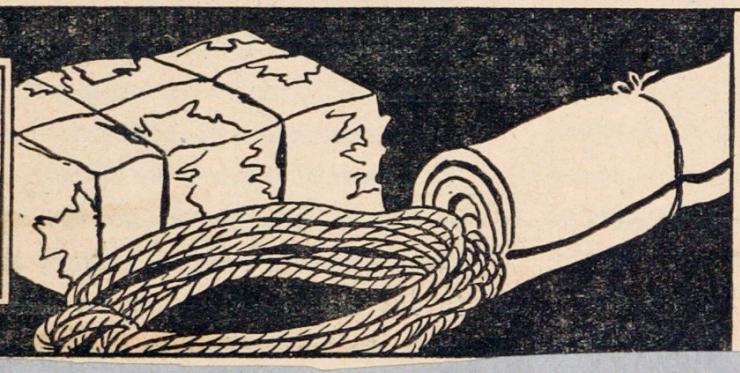

HELPS MAKE

Wiping rags for ships; paper; roofing and flooring material. Manila rope fiber makes insulating paper for copper wiring. Burlap bags—for sandbags and bulk shipping.

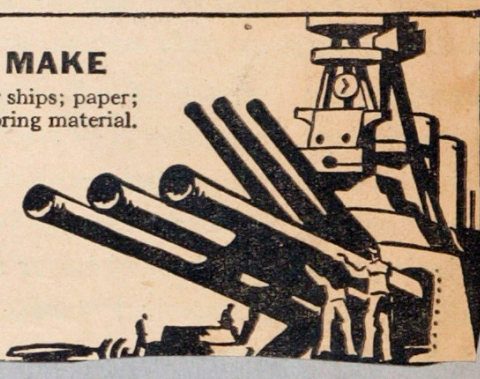

1 Each night I gather the eggs.
2. I milk 3 cows.
3. I am going to make a garden this spring.
4 after school I drive the horses for father.
5. Sometimes I plow, sometimes I cultivate corn or cotton.
1 Last fall I helped pick cotton gather corn.
7 I help mother churn butter.
8

Donald Mallett

Stoney [illegible]

[illegible] am [illegible] years old.
[illegible] am in the primary [illegible]
[illegible] [illegible] [illegible] [illegible] [illegible]
[illegible] get the eggs.

My name is Barbara Roberts.
I go to Sewars School, District No. 40 in Logan County, Oklahoma.
I am nine years old.
I have purchased $1.25 worth of defense stamps.
My father and I sold ____ pounds of scrap metal last fall.
We have 0 chickens.
We get about 0 eggs.

My mother and I canned 300 quarts of fruit and vegtables.

Betty Nesbitt
I am 7 years old.
I am in the primary class.
I sold 3 lbs. scrap iron
I get the eggs each night.
I wash and dry the dishes

I sold 100 lbs scrap iron
I sold 9 lbs of rubber
I gather the eggs at night

11" x 14"

My name is Donald Mallett.
I go to Seward school District no 40
in Logan County, Oklahoma
I am 13 years old.
my father and I sold 500 pounds of
scrap meltal last fall.
We have 65 chickens.
We get about 100 to 45 eggs a day.
We have 10 head of cattle
We milk 5 cows
mother sells three gallons of cream
each week.
We have 31 head of hogs.
We raise ~~oats corn~~ cotton

My name is Geraldine Farrow. I go to Seward School, District No. 40 Logan, County Oklahoma.
I am 9 years old.
I have purchased $. 80 worth of defence stemps.
My father and I sold 600 pounds of scrape metal last fall.
My mother and I sold 20 pounds of waste kitchen fat.
We have 100 chickens.
We get about 38 eggs a days.
We have 2 head of cattle.
We milk 1 cow.
Mother sells about 2 pounds of butter each week.
Mother sells 5 gallon of milk each week.
We have 2 head of hogs.
We raise ~~potatoes~~, ~~greenbeans~~ & ~~turnips~~.
Mother and I canned 200 quarts ~~of~~ fruit and vegetables.

Geraldine Farrow

My name is Martha Martin.
I go to Seward School District No. 40 in Logan county, Oklahoma.
I am 12 years old.
I have purchased $10 worth of defense stamps.
My father & I sold about 10 hundred lb. of scrap metal last fall.
We have about 66 to 70 chickens.
We get about 30 eggs a day.
We have about 10 head of cattle
We milk 8 cows.
Mother sells about 10 gal. of cream each week.
We have ten head of hogs.
We raise beans, potates, peas.
Mother & I canned about 100 qt. of furit and vegtables.

~~Grade 4~~ Dory

My mama is ~~Dory~~ Mallett

I go to Seward School, District

No 40 in Logan County, Oklahoma

I am 12 years old

We have 50 chickens

We get about 10 eggs a day

We have one head of cattle

We milk three cows

We have two head of hogs

We raise ~~cows~~ pigs ~~Chickens~~

horses and

mother and I canned 200

quarts of ~~fruits~~ and vegetables

My name is Donald Gene Bross
I go to Sokol School District
no. 40 in Logan County Oklahoma
I am ten years old.
I have purchased $1.00 worth of
defence stamps.
My father and I sold 150
pounds of scrap metal last fall
We have 150 chickens.
We get about 5 0 eggs a day
We have 25 head of cattle
We milk 6 cows.
Mother sells four gallons of cream
each week.
We have 14 head of hogs
We raise ~~wheat corn cotton hay~~ oats.

I have a pig I am raising by
myself.
My sister and I are going to raise a
acre of cotton this year.
I gather the eggs.

My name is Virginia Pickard.
I go to Seward School District N40 in Logan County, Oklahoma.
I am 8 years old. I have purchased $1.25 worth of defense stamps.
My father and I sold 4 pounds of scrap metal last fall.
My mother and I sold 3 pounds of waste kitchen fat.
We have 26 chickens.
We get about 12 eggs a day.
We have 1 head of cattle.
We milk 1 cow.
Mother sells 0 pounds of butter each week.
Mother sells 2 gallons of cream each week.
We have 0 head of hogs.
We raise cow, hogs and chickens.
Mother and I canned 300 quarts of fruit and vegtables.

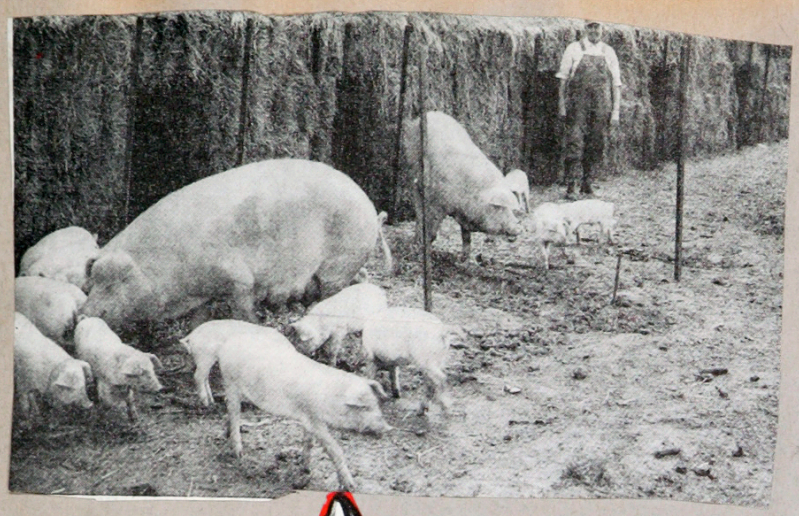

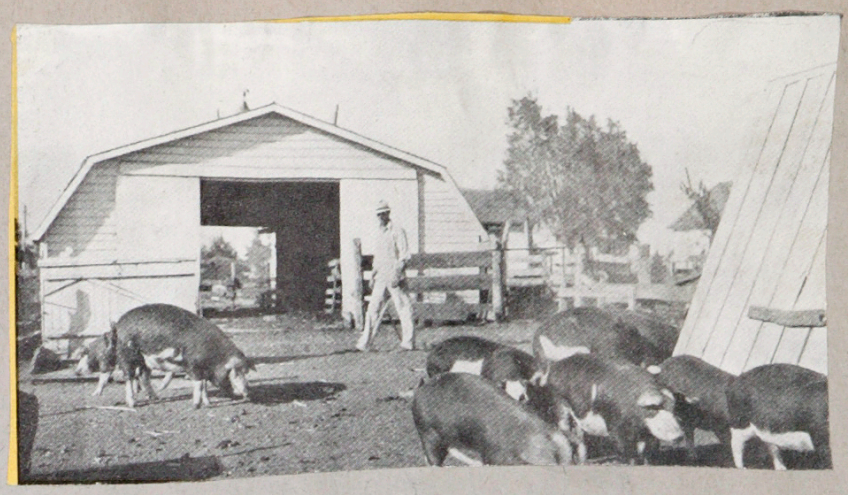

2 FT.
2 FT.

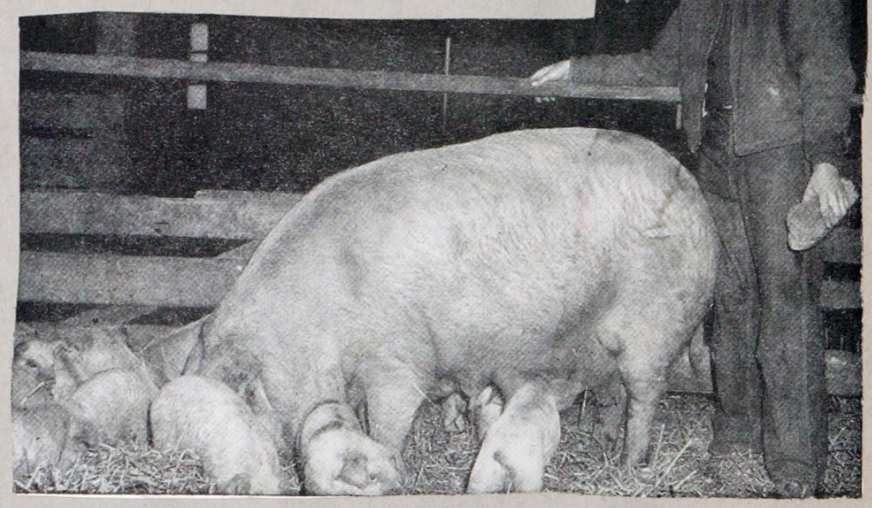

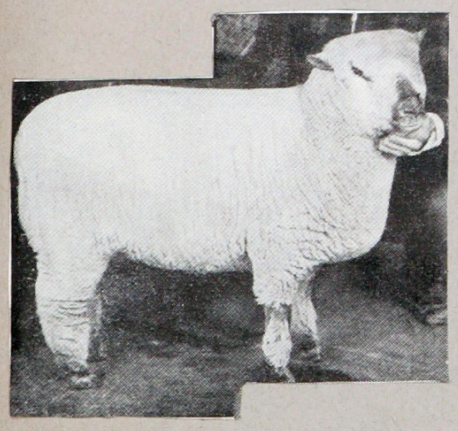

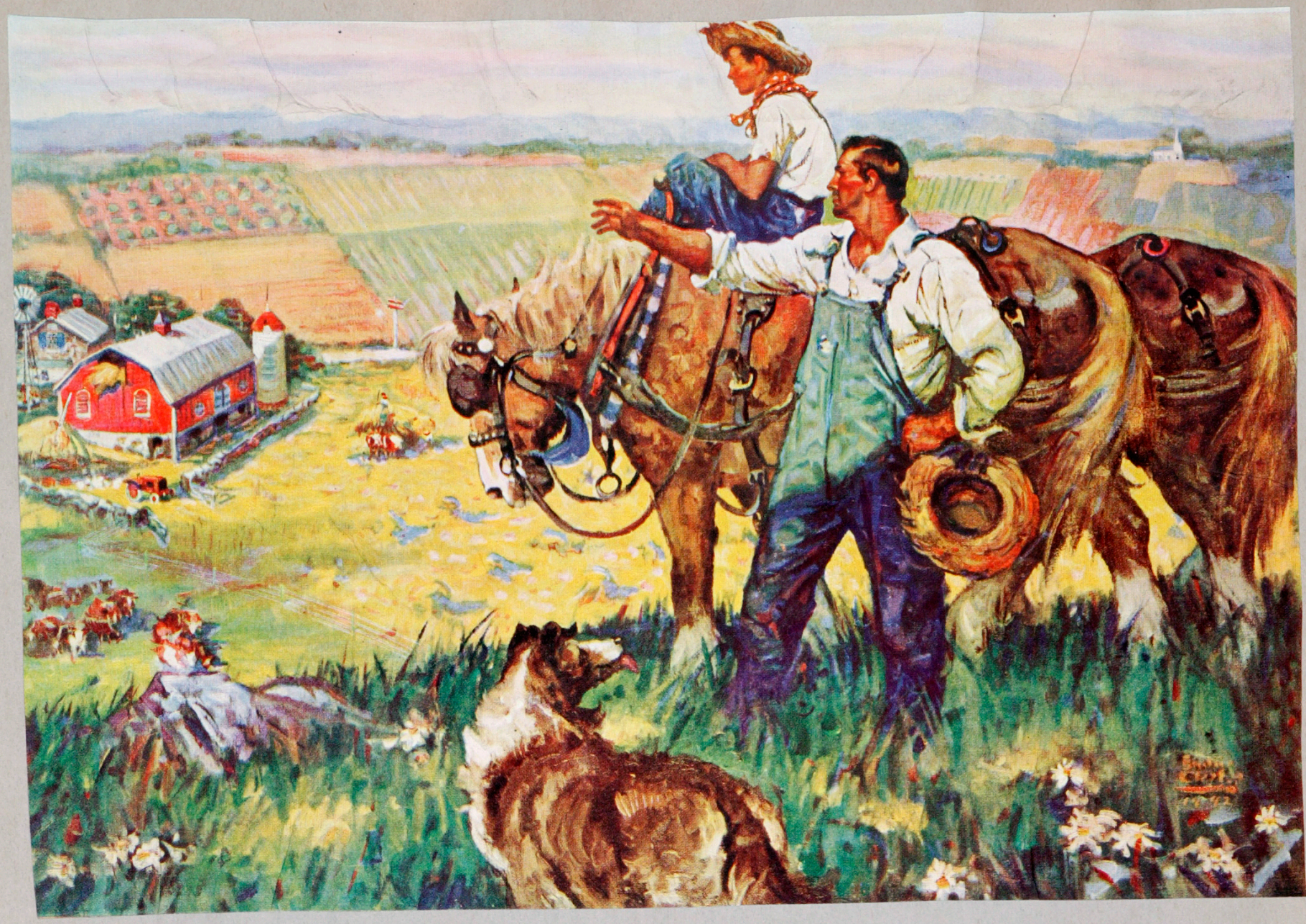

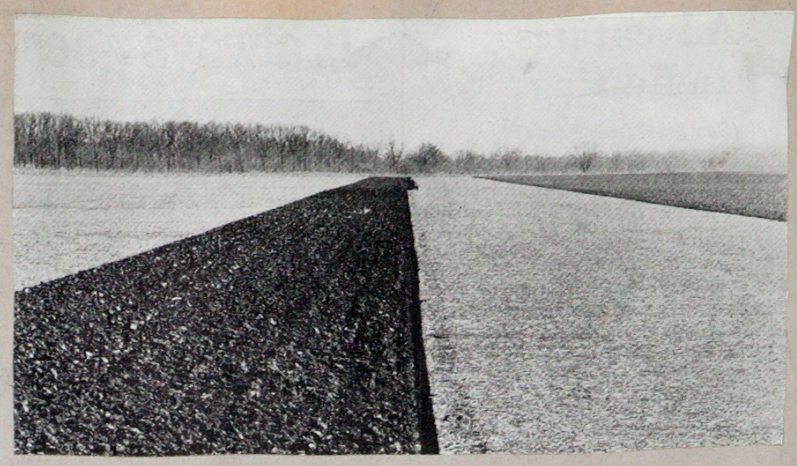

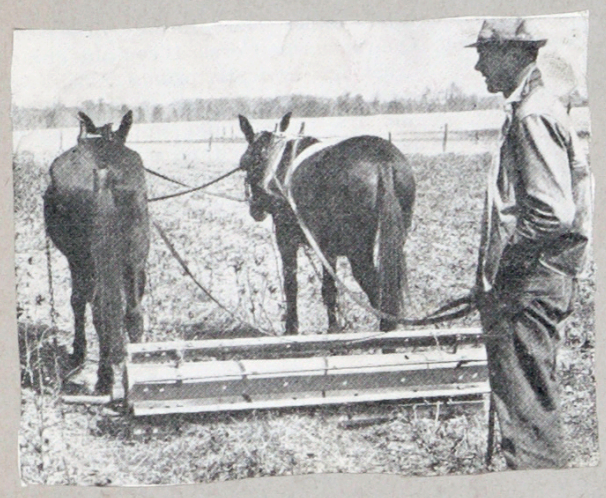

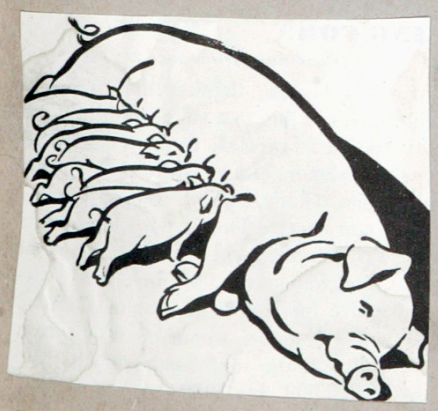

A BIG JOB

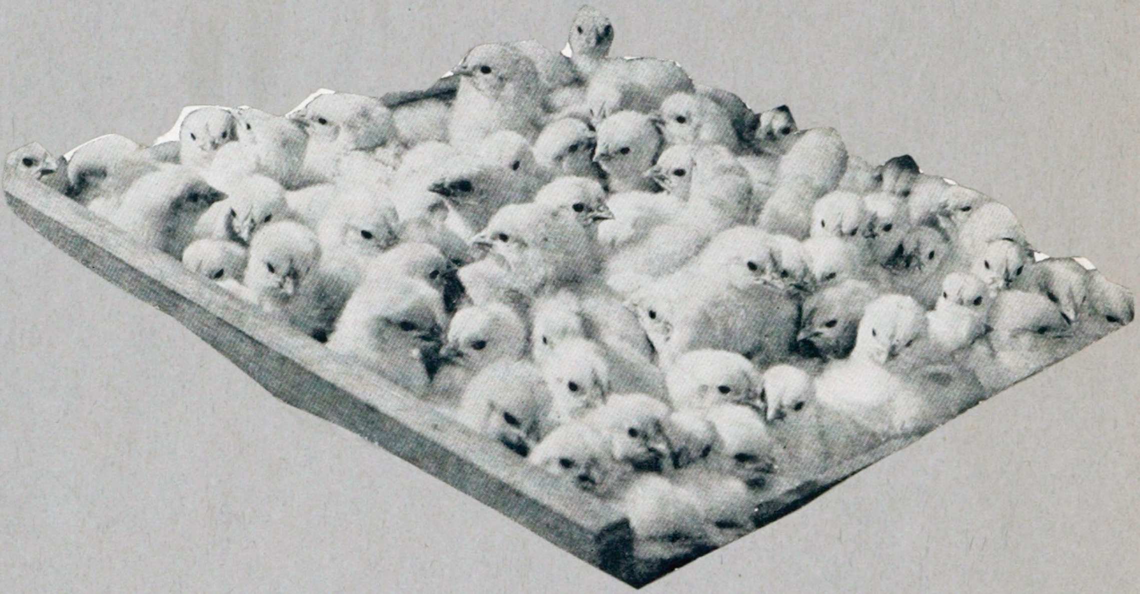

a h night a galher the eggs
a munk going a make a gorden
thes spring

after school a drel the wocar

11" x 14"