Schools AT WAR

A REPORT TO THE NATION

Independence Hall
PHILADELPHIA
1776

SPONSORED BY • • THE WAR SAVINGS STAFF OF THE U. S. TREASURY DEPARTMENT, THE U. S. OFFICE OF EDUCATION AND ITS WARTIME COMMISSION

☆

SCHOOL Flower Mound, District 48

ADDRESS Route Two, Lawton, Oklahoma
STREET TOWN STATE

Lawton
BK-5

WE REPORT TO THE NATION

We herewith submit a bird's-eye view report of our SCHOOLS AT WAR Program. It includes factual and pictorial accounts of our War Savings Program and other outstanding war activities. It is tangible proof of the resourcefulness, skills, activities and the will to win of every student, teacher and parent enlisted in our SCHOOLS AT WAR Program.

★ ★ ★ ★ ★ ★ ★ ★ ★

Name of School Flower Mound

Address Route Two
Lawton, Oklahoma

Enrollment 37 Grades 1-8

No. of Teachers One No. of Classrooms One

Size of Community 300

Cash Value of War Stamps and Bonds sold during SCHOOLS AT WAR Program $64.90

Contents

Part One - War Drives

War Stamp Sale page 2
Our Scrap Drive 3
Old Hose Drive 4
The 4H Club's Part 6

Part Two - War in our Curriculum

Art 7
Penmanship 9
Arithmetic 12
English 14
Seatwork 15
Art 16

War Stamp Sale

We began regular weekly stamp sales in Flower Mound School the first week in November, 1942. Each Tuesday we bring our money to school, and Mrs. Marshall has stamps for us.

Paula Pitts of the Eighth Grade is in charge of the sale and keeps a record of the sales.

Here is a record of our stamp sales through November and December:

November Sales

First Week — $2.50
Second Week — $8.00
Third Week — $11.00
Forth Week — $7.40
Total $28.90

December Sales

First Week — $9.60
Second Week — $16.40
Third Week — 10.00

Total $36.00

by Elizabeth Allison
Grade Seven

Our Scrap Drive

In November the schools of Camanche County, Oklahoma conducted a scrap drive Our drive at Flower Mound lasted two weeks.

We offered four prizes for for the older boy and older girl who brought the most scrap and for the primary boy and the primary who brought the most scrap. We voted to give each of the winners fifty cents in war Stamps

Russell John used his truck and tractor and Bennie allison used his pick-up to help bring in the heavier pieces. Other Children brought theirs in sacks, buckets, little wagons, and their family cars. The county commissioner sent men and a truck to haul the scrap to Lawton.

There was a total of 6640 pounds collected. Most of this was

iron and steel but there was some rubber and aluminum.

Paula Pitts led the older girls with 197 pounds. Edwin Taylor won the older boys contest with 850 pounds. Arminda Williams brought 179 pounds and Ramon John had 379 pounds.

by Russell John
Grade Seven

Old Hose Drive

The first week in January we had our old hose drive. A note was sent home by each child, so that the mothers could collect and wash their discarded silk and nylon hose.

Willard Downey brought the most hose for boys and Elizabeth and Mildred Allison brought the most for girls. In all, 81½ pairs of hose were brought.

Mrs. Marshall took the hose to Lawton, Thursday, Jan. 7, where she gave them to the Business and Professional Women's Club, which has charge of the county drive.

by Clifford Robertson

Grade Five

Dear Mother,

This week we are having a stocking drive. We want clean silks and nylon hose to give to the government for powder bags, please, may I take ours to school Tuesday or Wednesday?

Diana S _____

$68.50 In Bonds And Stamps Sold

The sale of $68.50 worth of War Bonds and stamps at two rural schools for the month of December was reported here today by Clarence J. Scott, county superintendent.

Flower Mound school sold $36 worth of bonds and stamps. Mrs. Mable Marshall is the teacher.

A total of $32.50 in bonds and stamps was sold at Woodlawn school. Mrs. Allene Cobble is the teacher.

from The Lawton Constitution, Lawton, Oklahoma, Jan. 5, 1943

The 4H Club's Part in the War

There are eighteen members in the Flower Mound 4H Club. Our coach is Mrs. Mable Marshall and our agents are Miss Dorothy Jack and Mr. Calvin Horn.

Every member of the 4H club is engaged in raising food to help with the war. The girls all have gardens and do cooking and canning, as well as sewing. One girl has a pig which she is fattening. Another girl is raising a beef calf.

The boys own five fattening pigs and five breeding pigs. Also one dairy heifer, and two boys are enrolled in poultry to begin with baby chicks in January or February.

The club members helped with the rubber drive in the summer and with the scrap drive in the fall.

Every member is buying stamps regularly. Part of the money in the treasury was used to start each member's stamp book.

by Paula Jayne Pitts
Secretary

Art

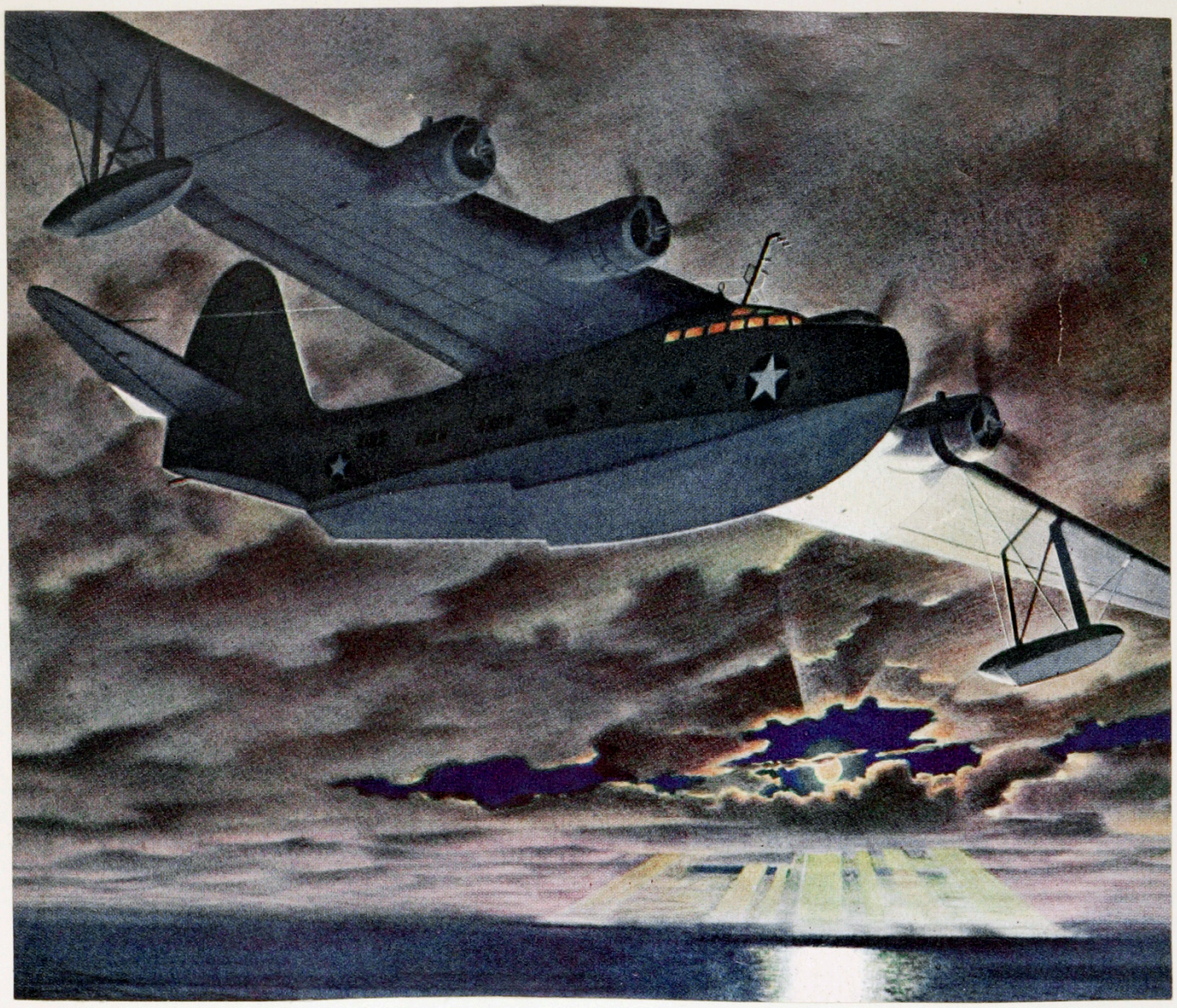

KEEP 'EM FLYING

Moleta Boone

Grade-eight

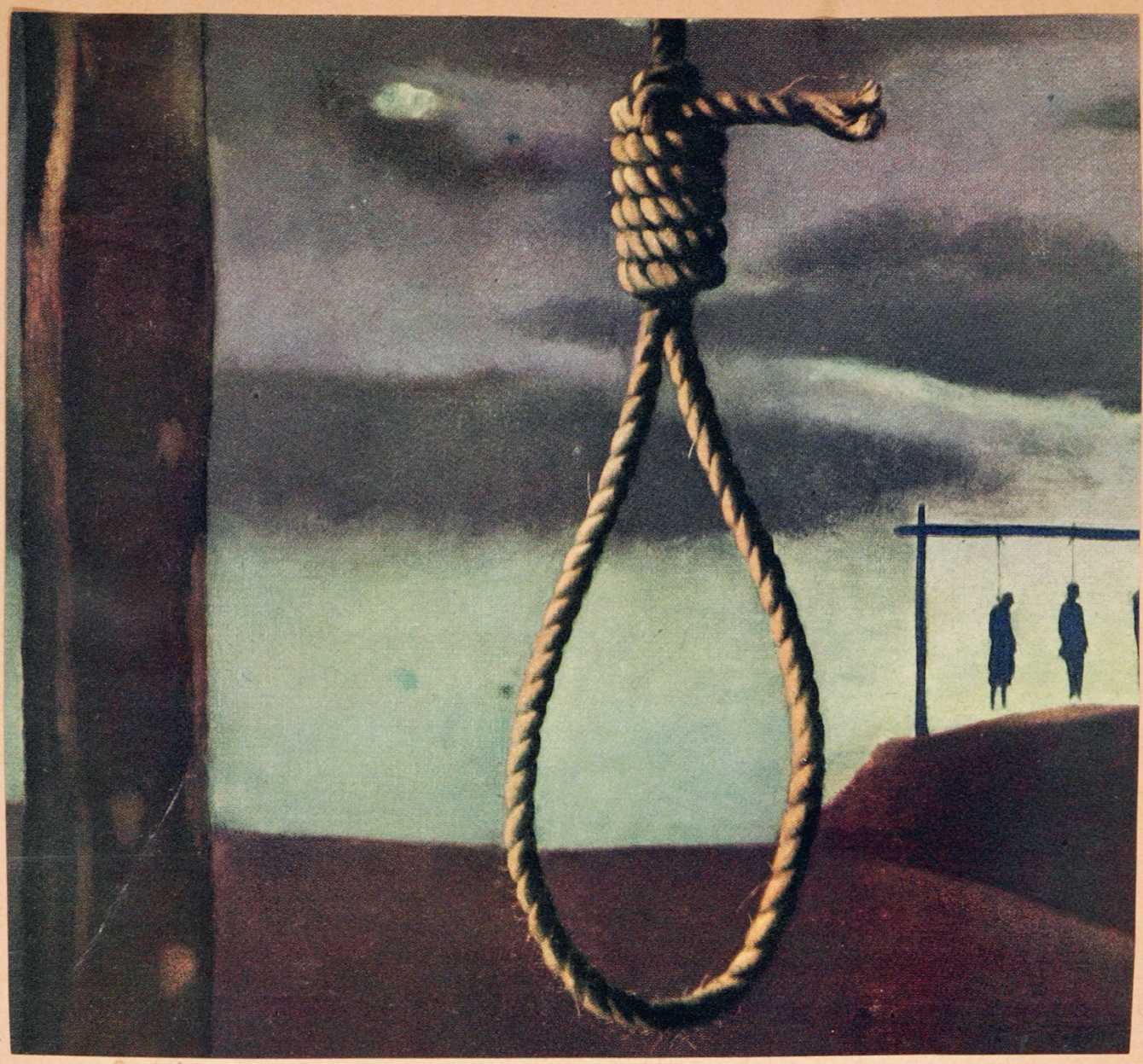

DO WE WANT THIS?

Paula Jayne Pitts
Grade Eight

Penmanship

Dick buys stamps.
Dick buys stamps.
Dick buys stamps.
Jane does, too.
Jane does, too.
Jane does, too.

VERNON

Dick buys stamps.

Dick buys stamps.

Dick buys stamps.

Jane does, too.

Jane does, too.

Jane does, too.

Jeanetta Jo Pitts.

Joyce Allison
Dec. 7, 1942
Penmanship

Remember Pearl Harbor.
Buy war stamps.
Save and sell scrap.

Remember Pearl Harbor.
Buy war stamps.
Save and sell scrap.

Remember Pearl Harbor.
Buy war stamps.
Save and sell scrap.

Remember Pearl Harbor.
Buy war stamps.
Save and sell scrap.

Harold Byrd
Dec 7 1942
Penmanship 2

Remember Pearl Harbor
Remember Pearl Harbor
Remember Pearl Harbor
Remember Pearl Harbor

Buy war stamps
Buy war stamps
Buy war stamps
Buy war stamps

Save and sell scrap
Save and sell scrap
Save and sell scrap
Save and sell scrap.

Arminda Williams
Dec 7. 1942
Penmanship 3

Remember Pearl Harbor.
Buy war stamps.
Save and sell scrap.

Remember Pearl Harbor.
Buy war stamps.
Save and sell scrap.

Remember Pearl Harbor.
Buy war stamps.
Save and sell scrap.

Remember. Pearl Harbor.
Buy war stamps.
Save and sell scarp.

Mary Leona Allison.
Dec. 7, 1942
Penmanship 3

Remember Pearl Harbor.
Buy war stamps.
Save and sell scraps.

Remember Pearl Harbor.
Buy war stamps.
Save and sell scraps.

Remember Pearl Harbor.
Buy war stamps.
Save and sell scrap.

Remember Pearl Harbor.
Buy war stamps.
Save and sell scrap.

11" x 14"

Arithmetic

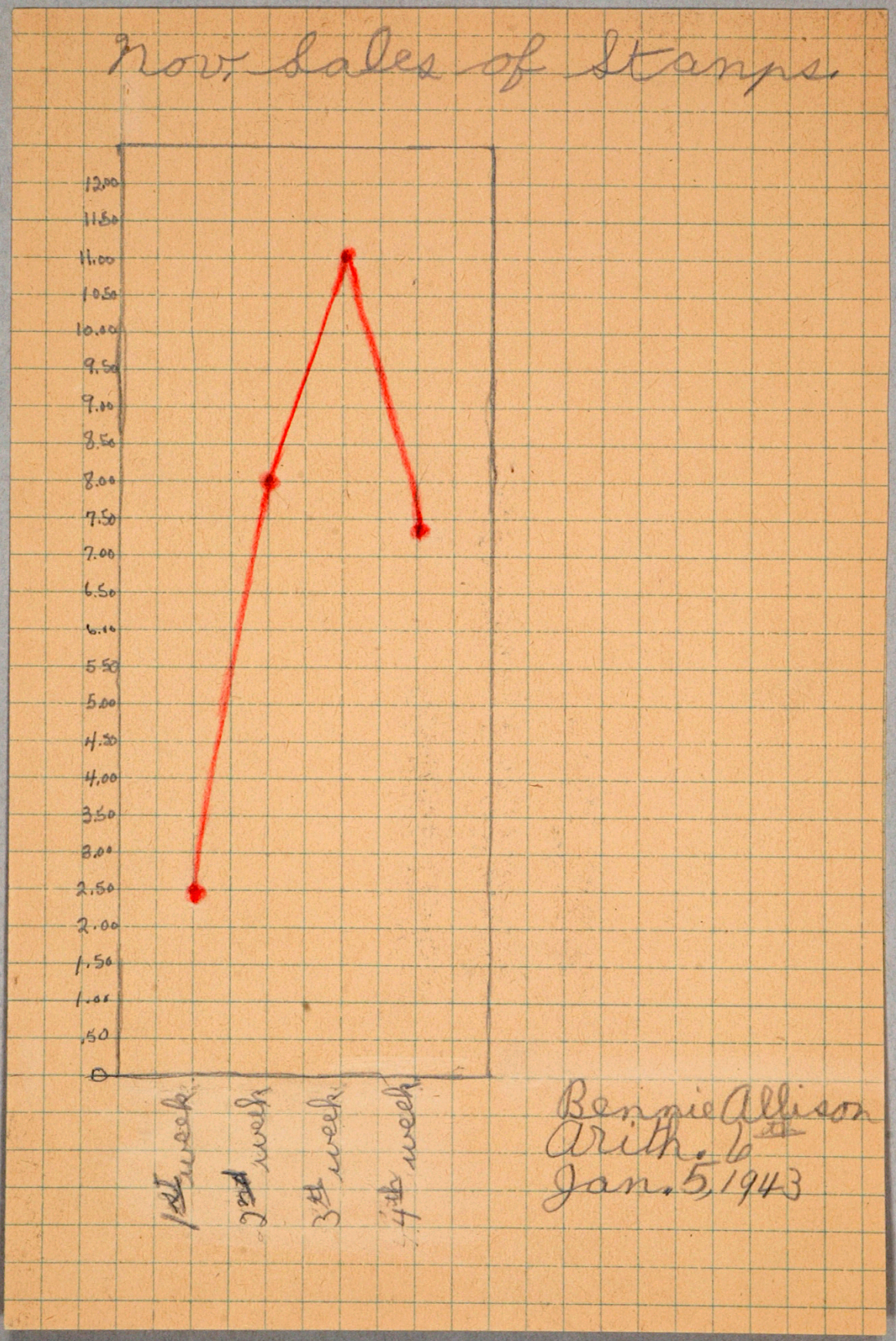

Bennie Allison
Arith. 6th
Jan. 5, 1943

Number of Stamps

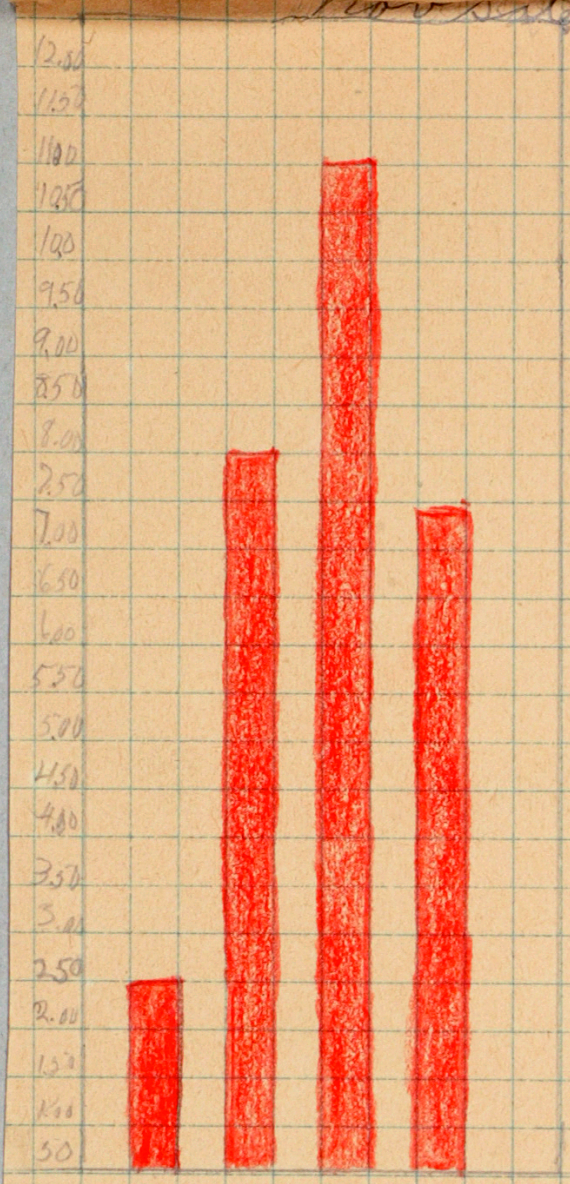

Billy Gene Tyler
Arithmetic. 6th Grade
Jan. 6, 1943

Dec. Sales of Stamps

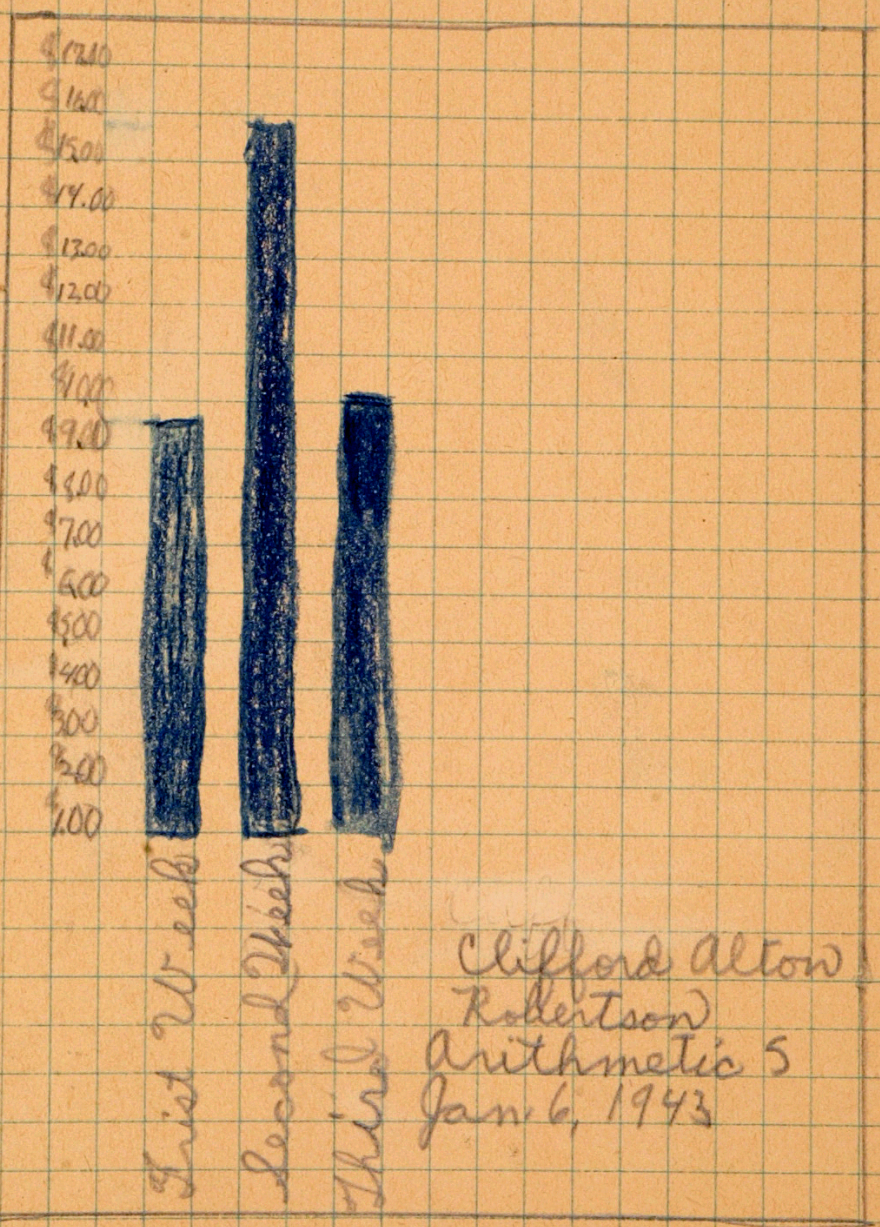

Clifford Alton
Robertson
Arithmetic 5
Jan. 6, 1943

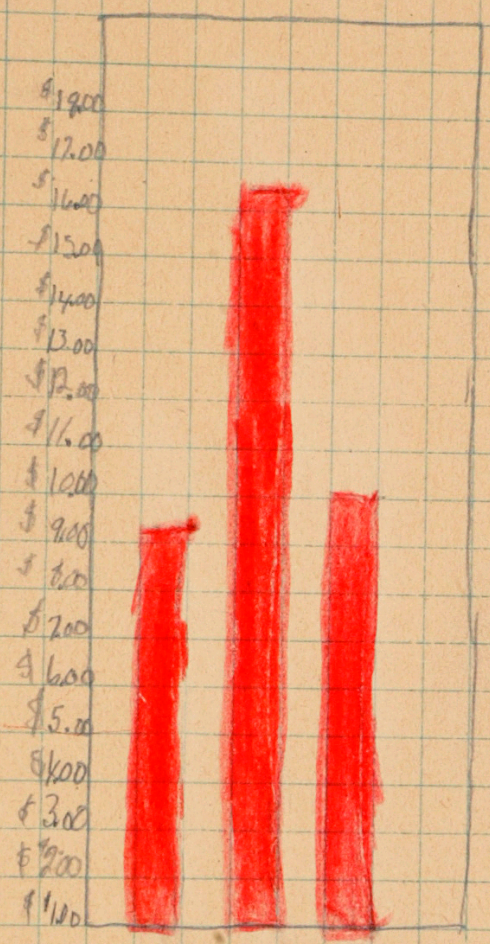

Tommy Wilford Downey
arithmetic 2 grade
Jan 6. 1943

English

-Scrap-

We have gathered our scrap
To help wipe the japs, right off the map.
Flower Mound has tried to do it's very best,
To help Uncle Sam get rid of his pests.

-Bonds and Stamps-

Here are our bonds and stamps, you see
They will help us keep our liberty.
Are you burying bonds and stamps to help Uncle Sam?
Am I? I'll say I am!

Moleta Boone
English Eight
Nov. 12, 1942

Stamps and Bonds

Buy bonds and stamps with out a whine
To whip the blood thirsty swine.
Buy bonds and stamps every day,
And don't for get to pay.

Russell Johns
English 7
Nov. 12, 1942

Buy Bonds and Stamps

Buy some Bonds and stamps to day.
They'll help Uncle Sammy right away,
To lick the Japs and Germans too.
Bonds and Stamps are the things for you.

Scrap

If we bring in all our scrap
It will help to slap a jap.
We would pile it, O, so high,
Bonds and stamps we would buy.

Paula Jayne Pitts
English Eight
November 12-42

Stamps and Bonds

Buy bonds and stamps with out a whine
To whip the blood thirsty swine.
Buy bonds and stamps every day.
And don't for get to pay.

Russell Johns
English 7
Nov. 12, 1942

- Stamps -

When you buy stamps you
make no mistake,
And when your time is up your
money take,
A stamp each day,
Will keep the Japs away.

Elizabeth Allison
Grade 7
English
Nov. 12, 1942

Stamps and Bonds

Buy bonds and stamps with out a whine
To whip the blood thirsty swine.
Buy bonds and stamps every day,
And don't for get to pay.

Russell John
English 7
Nov. 12, 1942

Scrap

Throw in your scrap,
With a rattle and a rap!
We'll win this war with the Japs,
If we can get enough scrap.

Bonds and Stamps

Buy bonds and stamps with a smile,
And run those Japs every mile.
We'll buy bonds and stamps every days
With at least 10% of our pay.

Billy Williams
English, 8
Nov. 12, 1942

Stamps and Bonds

Buy bonds and stamps with out a whine
To whip the blood thirsty swine.
Buy bonds and stamps every day,
And don't for get to pay.

Russell Johns
English 7
Nov. 12, 1942

English

-Scrap-

We have gathered our scrap
To help wipe the Japs, right off the map.
Flower Mound has tried to do it's very best,
To help Uncle Sam get rid of his pests.

-Bonds and Stamps-

Here are our bonds and stamps, you see
They will help us keep our liberty,
Are you burying bonds and stamps to help Uncle

Scrap

I do my best in every way
To make us stronger every day.
I will give the scrap to slap a Jap.
Lets try it every day.

Virgil Mangram
English Seven
Nov. 12, 1942

Seatwork

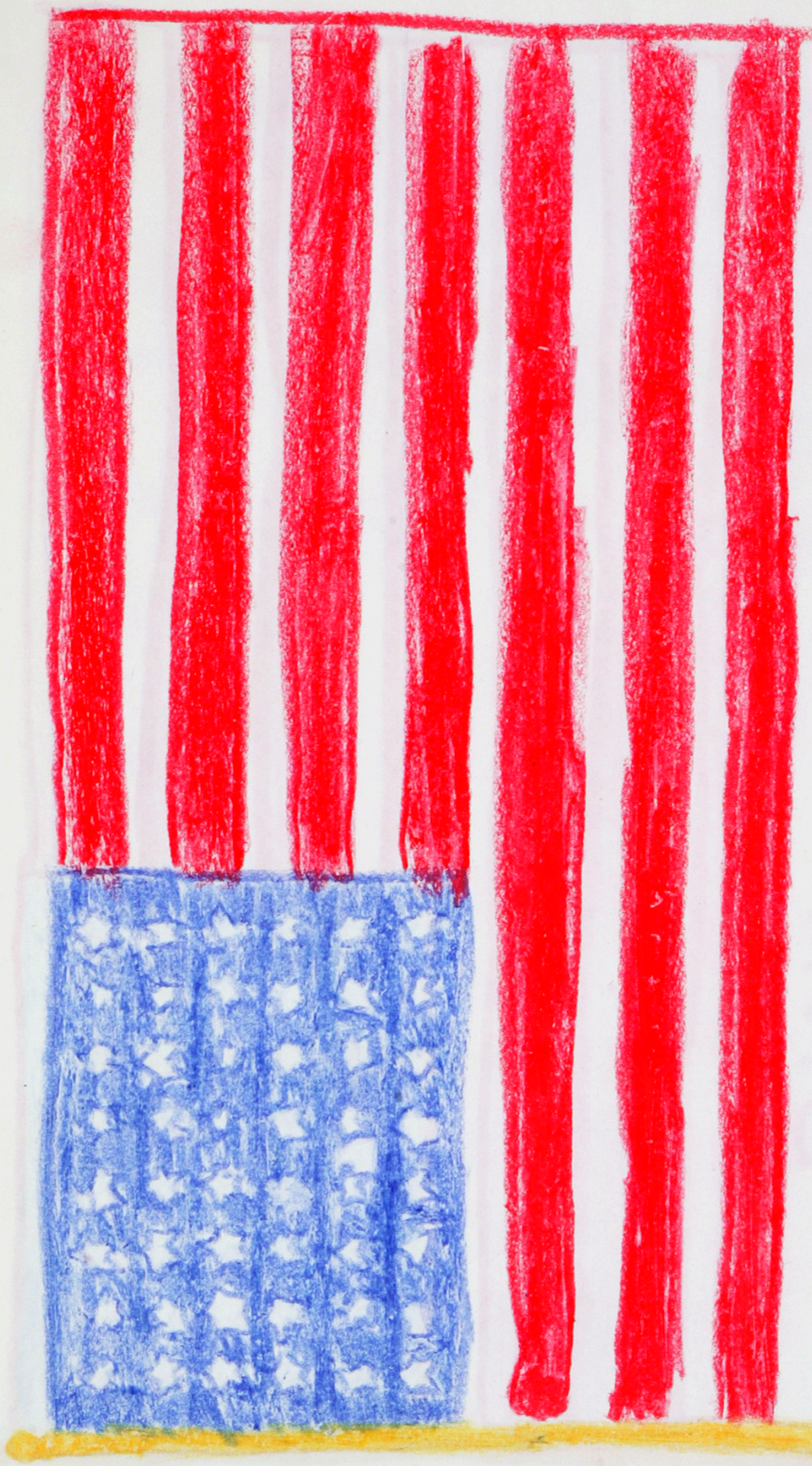

Estrella

Grade 4

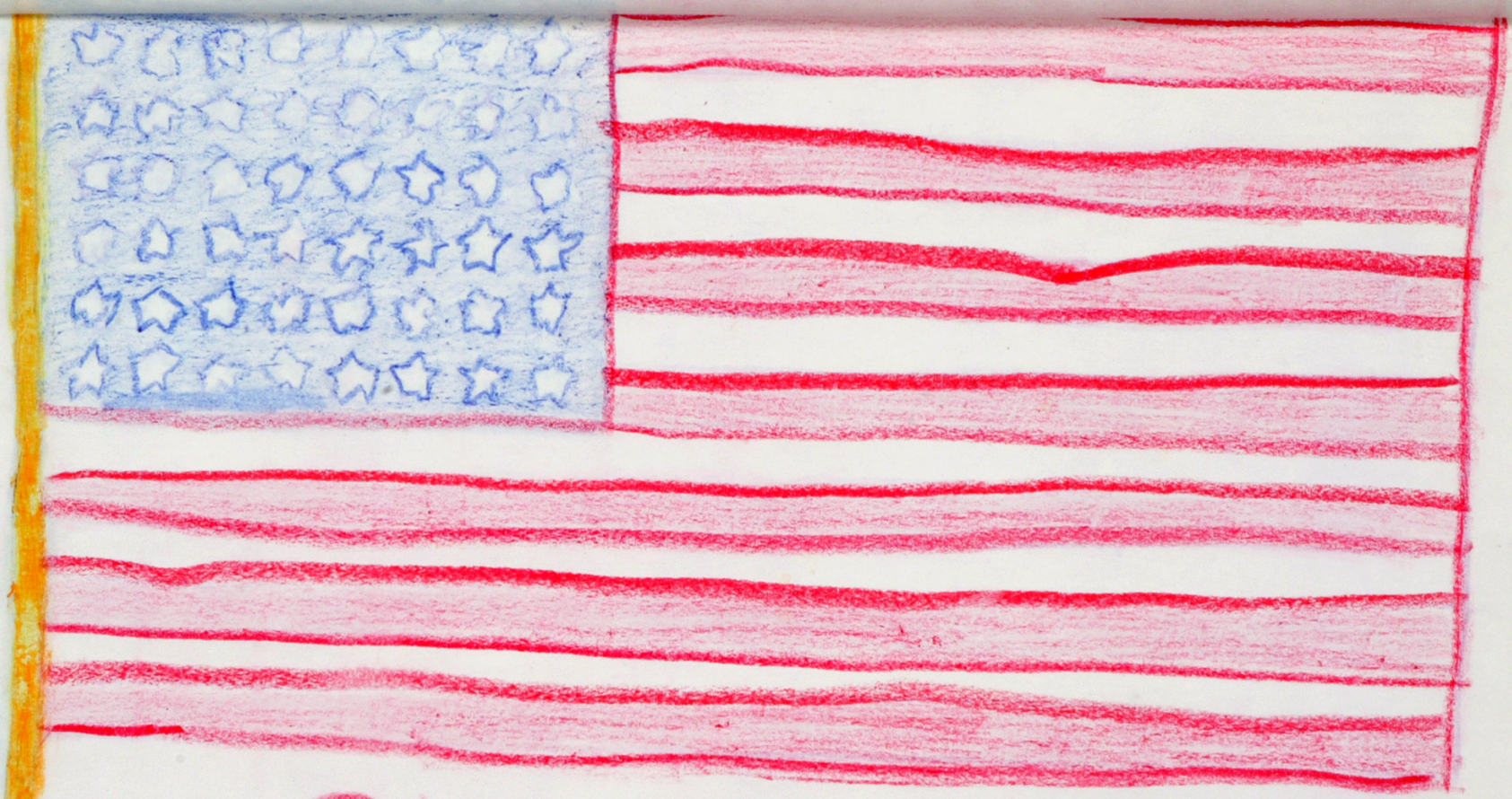

BUY STAMPS
FOR
OLD GLORY

Grade 3

Seona.

Seatwork

page 15

BUY STAMPS
FOR
OLD GLORY

Grade 2

Joyce

Seatwork

page 15

Seatwork

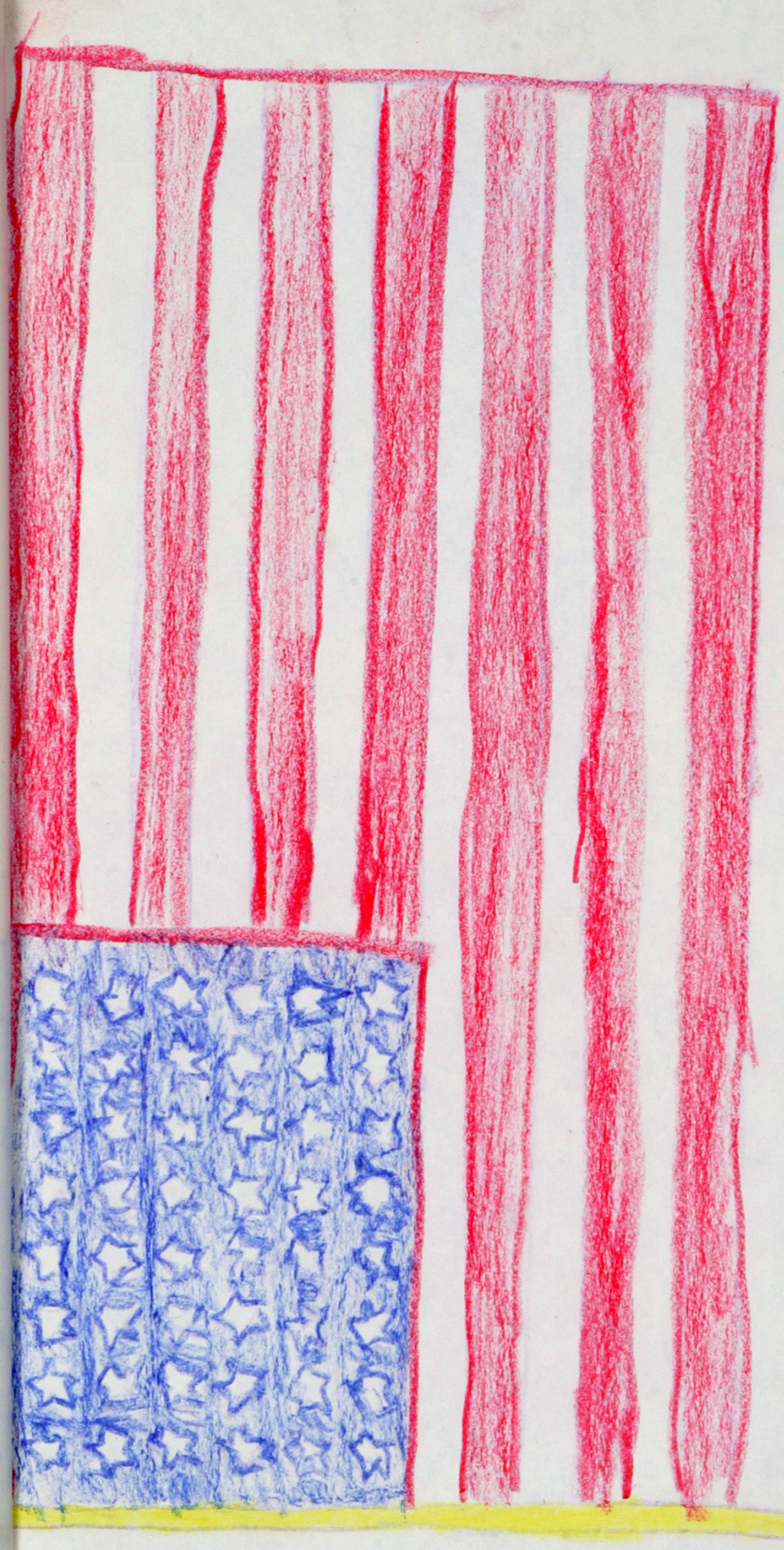

BUY STAMPS
FOR
OLD GLORY

Jeannette Jo Pitts

Grade 1

11" x 14"

Art

SINK A SUB WITH BONDS

Bennie Allison

Grade Five

11" x 14"