



# Pest e-alerts



---

Entomology and Plant Pathology, Oklahoma State University  
127 Noble Research Center, Stillwater, OK74078  
405.744.5527

---

Vol. 14, No. 6

<http://entopl.okstate.edu/Pddl/>

Mar 3, 2015

---

## Prepare for Spotted Wing Drosophila!

### Education on an invasive insect threatening fruit production in Oklahoma

Jackie Lee, Extension Entomologist



Spotted wing drosophila is an invasive species that has been found in Oklahoma. This insect can cause major economic losses in many different fruit crops. Our goal is to provide educational programming to update Oklahoma stakeholders on the detection and management of spotted wing drosophila. This workshop will include an update of

summer 2014 research and hands on activities to learn how to monitor and manage SWD. This event is free of charge and will include a monitoring kit for extension educators and growers.

#### Location

9am-1pm, March 16th **Tulsa County Extension Office**, 4116 East 15th St, Tulsa, OK

9am-1pm, March 18th **Cleveland County Extension Office**, 601 E. Robinson, Norman, OK

Register for the meeting at: <http://entopl.okstate.edu/forms/spotted-wing-drosophila>

#### Agenda

- 8:30-9:00am, Registration
- 9:00-10:00am, Spotted Wing Drosophila Basics: Hosts, ID, and Control
- 10:00-10:30am, Spot SWD: Spotted Wing Drosophila ID Exercise
- 10:30-10:45, Break
- 10:45-11:45am, SWD in Oklahoma Research Update
- 11:45-1pm, Lunch, fill out questionnaire, Q&A

For more information about SWD, visit: <http://entopl.okstate.edu/swd/>

If you have questions please contact: [Jackie.lee@okstate.edu](mailto:Jackie.lee@okstate.edu) or [eric.rebek@okstate.edu](mailto:eric.rebek@okstate.edu)

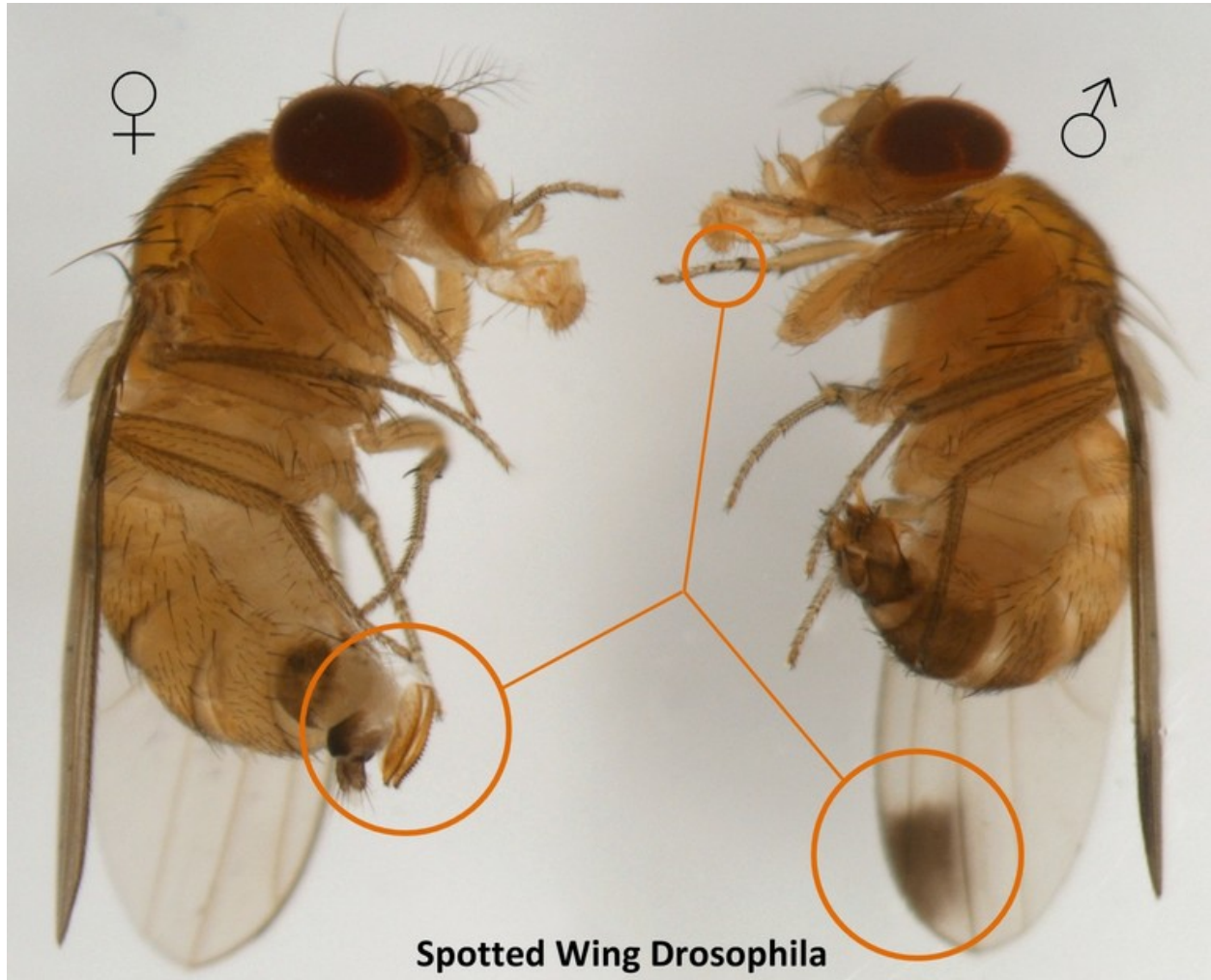

---

**Dr. Richard Grantham - Director, Plant Disease and Insect Diagnostic Laboratory**

The information given herein is for educational purposes only. Reference to commercial products or trade names is made with the understanding that no discrimination is intended and no endorsement by the Cooperative Extension Service is implied.

Oklahoma State University, in compliance with Title VI and VII of the Civil Rights Act of 1964, Executive Order 11246 as amended, Title IX of the Education Amendments of 1972, Americans with Disabilities Act of 1990, and other federal laws and regulations, does not discriminate on the basis of race, color, national origin, gender, age, religion, disability, or status as a veteran in any of its policies, practices or procedures. This includes but is not limited to admissions, employment, financial aid, and educational services.

Issued in furtherance of Cooperative Extension work, acts of May 8 and June 30, 1914, in cooperation with the U.S. Department of Agriculture, Robert E. Whitson, Director of Oklahoma Cooperative Extension Service, Oklahoma State University, Stillwater, Oklahoma. This publication is printed and issued by Oklahoma State University as authorized by the Vice President, Dean, and Director of the Division of Agricultural Sciences and Natural.