

September, 1955

THE BULLETIN

of the Tulsa County Medical Society

IN THIS ISSUE

Dr. George T. Harrell, Florida Internist, To
Speak To Medical Society On September 12th



The Doctor's Income—A Comparative Study



Mid-Continent Psychiatric Association To
Meet In Tulsa, September 23-25



The Medical Library

Vol. 21



No. 9

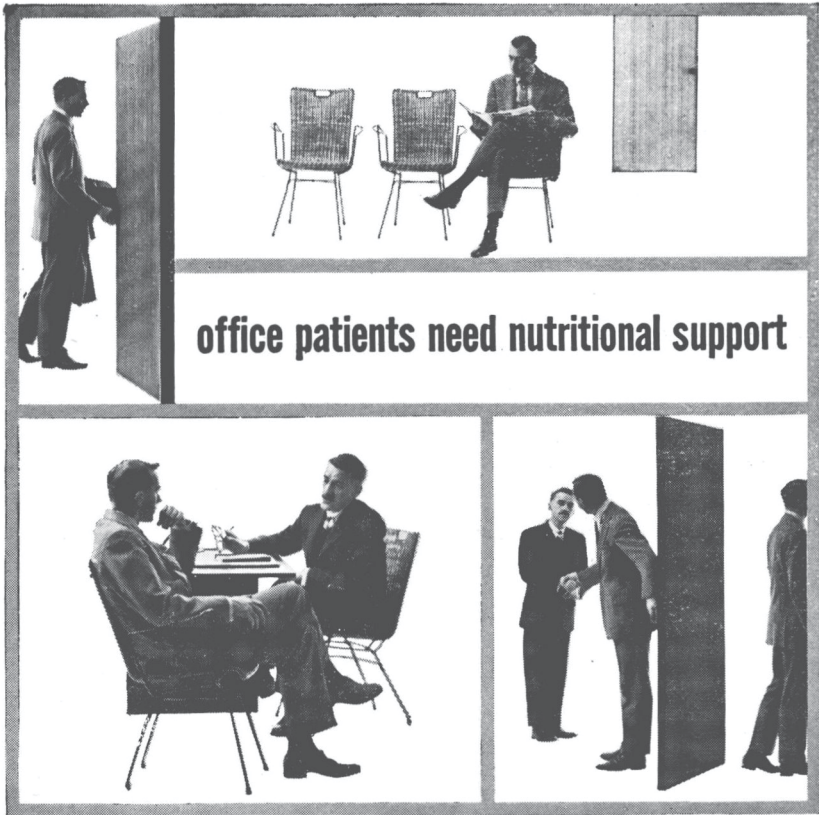

office patients need nutritional support

*and Theragran gives
therapeutic results*

THERAGRAN

THERAPEUTIC FORMULA VITAMIN CAPSULES SQUIBB

Each Theragran Capsule supplies:

Vitamin A . . .	25,000 U.S.P. Units (synthetic)
Vitamin D	1,000 U.S.P. Units
Thiamine Mononitrate....	10 mg.
Riboflavin	10 mg.
Niacinamide	150 mg.
Ascorbic Acid	150 mg.
1 or more capsules daily	
bottles of 30, 100 and 1000.	

THERAGRAN IS A SQUIBB TRADEMARK

SQUIBB

GETMAN'S

ROY R. GETMAN, Founder



Store Number One
MAIN & 6TH
Telephone DI 3-6171

Store Number Two
4606 EAST 11TH
Telephone WE 9-5233

*As Near To You
As Your Telephone*

SCHOOL DAYS

Are here again. We hope your tiny patients won't miss a single day of school, but when they are sick Getman's stands ready to help you put them back on the road to recovery. Our reliable prescription service and complete stock of sickroom needs are as near as your telephone. Free delivery or courteous counter service in the Getman tradition.

FREE DELIVERY NIGHT AND DAY.

WE GIVE S & H GREEN STAMPS

Sponsors of the "Tell Me, Doctor" Radio Broadcasts at 5:15 P.M. each Monday through Friday, KTUL, prepared by The Oklahoma State Medical Association.

With The Editor . . .

The American Medical Association has published an informative new waiting-room booklet entitled "What's Up With Our Medical Schools?" . . . It successfully demolishes some of the old fallacies about medical schools, notably that medical schools deliberately keep enrollments small to stifle competition, that accepted applicants must be straight A students, and that medical schools have failed to grow with the times . . . Copies may be obtained in quantity for waiting room distribution . . . Place your order (without charge) through the Tulsa County Medical Society, telephone Gibson 7-8161 . . . Visiting in Charleston, South Carolina, last month, we inspected the new \$11,000,000 University of South Carolina Medical School Hospital . . . What impressed us most about this wonderful new facility was its photography department . . . The Hospital is equipped with two 16mm sound motion picture cameras, a half-dozen still cameras (including stereo), complete micro-filming facilities, and a photographic laboratory . . . All of which points up to the new role of photography in increasing opportunities for medical teaching and as a part of case records . . . Several firms in Tulsa are now equipped for quality operating room production, and the cost is surprisingly low . . . Some excellent films have been produced by our doctors recently . . . We've seen those of Dr. James W. Kelley, Dr. John G. Matt, and Dr. Henry S. Browne—all particularly excellent . . . Incidentally, the Tulsa County Medical Society does lend its slide projectors . . . This applies to members only, however, and the projectors must be returned immediately after use . . . This is part of the Society's program to encourage more public and professional appearances by Tulsa doctors . . . During the garbage collector strike last month, one irate lady called the Medical Society and demanded the Society pick up her garbage . . . After all, she said, the doctors are responsible for good health.

When the pain
is more than the
patient can bear

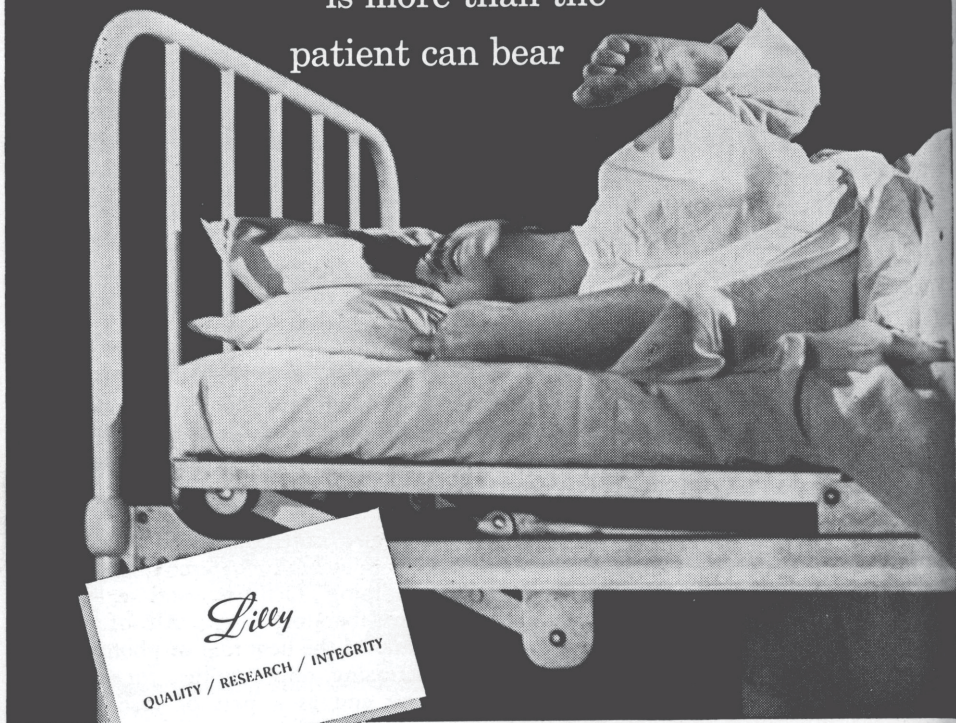

Lilly
QUALITY / RESEARCH / INTEGRITY

'Dolophine Hydrochloride'

(METHADON HYDROCHLORIDE, LILLY)

An excellent analgesic, more potent than morphine

'Dolophine Hydrochloride' offers prompt, profound analgesia in all types of pain, including obstetrical labor. Minimal sedative effect and relative absence of euphoria further enhance its usefulness in all conditions in which a dependable analgesic is indicated.

'Dolophine Hydrochloride' is notably effective for the relief of severe pain due to malignant tumors and metastases, renal colic (in which spasm of the urinary bladder

is also alleviated), and postoperative pain. As an antitussive, 'Dolophine Hydrochloride' is usually superior to codeine, because it suppresses cough for longer periods of time.

Available in 2.5, 5, 7.5, and 10-mg. tablets; single and multiple-dose ampoules; and syrup which contains 10 mg. of 'Dolophine Hydrochloride' per 30 cc. Narcotic order required.

ELI LILLY AND COMPANY • INDIANAPOLIS 6, INDIANA, U.S.A.

THE BULLETIN

OF THE

TULSA COUNTY MEDICAL SOCIETY

Frank J. Nelson, M.D., *President*F. L. Flack, M.D., *President-Elect*Hugh C. Graham, M.D., *Vice-President*R. M. Wadsworth, M.D., *Secy.-Treasurer*Jack Spears, *Executive Secretary*

Vol. 21

TULSA, OKLAHOMA, SEPTEMBER, 1955

No. 9

PSYCHIATRIC GROUP SETS CONVENTION

Mid-Continent Psychiatric Association To Meet In Tulsa
September 23-25, Twelve Physicians To Appear On Program.

Tulsa will play host to the 1955 Annual Meeting of the Mid-Continent Psychiatric Association at Western Village Hotel, September 23-25, with an estimated 150 psychiatrists and other medical doctors in attendance.

Visiting distinguished guest speakers for the three-day meeting include:

Dr. Arnold P. Friedman, Director of the Headache Clinic of Montefiore Hospital, and Associate Professor of Neurology, Columbia University College of Physicians and Surgeons, New York, N. Y.

Dr. Gordon R. Kamman, Associate Professor of Psychiatry and Neurology, University of Minnesota School of Medicine, St. Paul, Minnesota.

Dr. Leslie B. Hobman, Professor of Psychiatry, Duke University Medical School, Durham, North Carolina.

Dr. E. Vernon Hahn, Professor of Psychiatry and Neurology, University of Indiana Medical School, Indianapolis.

Dr. Dexter Bullard, Medical Director, Chestnut Lodge Sanitarium, Rockville,

Maryland.

Dr. Abe Hauser, Professor of Clinical Neuropsychiatry, Baylor University School of Medicine, Houston, Texas.

Dr. Robert A. Schneider, Associate Professor of Medicine, University of Oklahoma School of Medicine, Oklahoma City, Oklahoma.

Dr. Louis A. Schwartz, Lecturer in Psychiatry and Neurology, Wayne University School of Medicine, Detroit, Michigan.

Dr. John Gussen, Assistant Professor of Psychiatry, University of Oklahoma School of Medicine, Oklahoma City, Oklahoma.

Dr. Harvey Tompkins, Reiss Mental Health Pavillion, St. Vincent's Hospital, New York, N.Y.

Dr. Holland DeJong, Division of

Research Education, Osawatomie State Hospital, Osawatomie, Kansas.

Dr. Stewart Wolf, Professor of Medicine, University of Oklahoma School of Medicine, Oklahoma City, Oklahoma.

The convention will open with an Early Bird Party to be held Friday eve-



DR. ARNOLD P. FRIEDMAN

New York, N. Y.

ning, September 23, 1955, at 7:00 P. M. The scientific program opens Saturday morning, September 24, and continues through Sunday Noon, September 25.

The program is as follows:

Friday, September 23, 1955

7:00 P.M. Early Bird Party. Western Village Hotel.

Saturday, September 24, 1955

9:00 A.M. "Harmful Effects of Interpretive Psychotherapy in Certain Involution Depressions." Dr. Gordon R. Kamman, St. Paul, Minnesota.

9:30 A.M. "Syndromes of Craniovertebral Anomalies—Treatment." Dr. E. Vernon Hahn, Indianapolis, Indiana.

10:00 A.M. "The Psychological Aspects of Headache Therapy." Dr. Arnold P. Friedman, New York, N.Y.

10:30 A.M. "Affectivity and Confusion: Their Role in Psychiatric Diagnosis." Dr. Leslie B. Hohman, Durham, North Carolina.

11:15 A.M. "How Doctors Confuse Patients". Dr. Dexter Bullard, Rockville, Maryland.

11:45 A.M. "Syringomyelia". Dr. Abe Hauser, Houston, Texas.

12:15 P.M. "Central Sympathetic Reactivity in Man as Influenced by Amytal, Reserpine (Serpasil), and Chlorpromazine (Thorazine)". Dr. Robert A. Schneider, Oklahoma City, Oklahoma.

1:00 P.M. Luncheon.

2:00 to 6:00 P.M. Golfing, swimming and sight-seeing.

7:00 P.M. Prairie Schooner Party.

Sunday, September 24, 1955

9:00 A.M. "Psychosomatic Aspects of Cardiospasm with a Case Presentation". Dr. Louis A. Schwartz, Detroit, Michigan.

9:30 A.M. Psychiatry and the Chal-

lenge of American Medicine". Dr. Harvey Tompkins, New York, N.Y. Western Village Hotel.

10:00 A.M. "Psychiatry in Sweden". Dr. John Gussen, Oklahoma City, Oklahoma.

10:30 A.M. "Sociological, Psychological and Physiological Studies of a Metabolic Case". Dr. Stewart Wolf, Oklahoma City, Oklahoma.

11:00 A.M. Intermission.

11:15 A.M. "Experimental Catatonia in Animals and Man, With Moving Picture Demonstrations". Dr. H. Holland DeJong, Osawatomie, Kansas.

11:45 A.M. Business Meeting and Election of Officers.

1:00 P.M. Adjournment.

The annual meeting of the Mid-Continent Psychiatric Association will feature commercial exhibits by the following firms:

1. *Burrughs-Wellcome and Company*, represented by Mr. Robert T. Mauch.

2. *Ciba Pharmaceutical Products, Inc.*, represented by Mr. Joe Dorsey.

3. *William S. Merrell Company*, represented by Mr. Charles R. Eisenschmidt.

4. *Sandoz Pharmaceuticals*, represented by Mr. Dan E. Tipton.

5. *Smith, Kline & French Laboratories*, represented by Mr. Glen E. Mitchell.

6. *E. R. Squibb & Sons*, represented by Mr. William A. Cates.

All sessions will be held in the Frontier Room of Western Village Hotel. Dr. Milford S. Ungerman is Chairman of the Arrangements Committee and will preside at the September 24th session. Dr. Paul Hines, Kansas City, Missouri, President of the Association, will preside at the session of September 25th. The address of welcome at the opening session will be delivered by the Hon. L. C. Clark, Mayor of Tulsa.

All members of the Tulsa County Medical Society who wish to attend the scientific program are invited to do so.

Its a baby girl for DR. and MRS. CLEMENS M. HARTIG, born August 9th.

DR. H. D. MURDOCK completed fifty years in the practice of medicine on July 1st.

NEW ROSTERS AVAILABLE

Additional copies of the membership roster of the Tulsa County Medical Society appearing in the August issue of *The Bulletin* are now available from the Executive Offices, B-9 Medical Arts Building, Tulsa. Rosters will be mailed upon request.

Are Doctors Overpaid?**THE DOCTOR AND THE BRICKLAYER***A Comparison of Incomes*

Cadillacs and caviar—that seems to be the standard of living a big segment of the American Public believes the medical profession enjoys today.

Well, let's face it. An average doctor does enjoy more financial security today than he did in the dismal days before World War II. And so does everyone else—laborer, professional man, proprietor alike.



But whoever thinks today's doctor is eating unfairly high on the hog should take a look at the facts. Just for comparison, let's examine the earnings of a typical doctor and a representative bricklayer for a period of twenty years.

The United States Department of Commerce reported the net average income of a medical doctor in 1951 was \$12,518.00. To be generous, let's set the 1955 figure 20 per cent *above* this average (which it isn't!). The bricklayers' income can be based upon figures for a moderately sized city where the prevailing scale is slightly lower than the national average.

A bricklayer must be an apprentice for two years in most areas; the scale is \$2.10 an hour or \$84 a week. For his first two years of apprenticeship he earns a total of \$8,736. Now he becomes a journeyman; his pay is \$3.50 an hour, \$140 for a 40-hour week. In the next eight years he earns \$58,240. His total income for his first ten professional years is \$66,976. Bear in mind that doesn't include any of the lucrative overtime pay (time and a half or double time).

Now, let's take a look at a typical med-

ical doctor's first ten years. For eight years he attends college and medical school. His total income from his profession—zero. Next comes a year's internship; pay scales vary but seldom exceed \$2,500 a year. Another year goes into a residency, again at not more than \$2,500. The doctor's income for his first ten dedicated years is the munificent sum of \$5,000.

Now, the doctor is on what the public believes to be the gravy train. He is ready to start repaying the money he borrowed to finance his medical education—a sum which may range as high as \$30,000. That is, unless he's tapped for a minimum of two years military duty or another one to four years of residency training. He's also ready to borrow some more money for office furniture, professional equipment, paying the salaries of the office personnel, and his own expenses of living through the first lean years.



However, let's say he begins practice in a typical prosperous community at the end of his first year of residency. He can expect average earnings estimated today at \$15,000 a year for the next ten years.

At the end of twenty years the bricklayer has earned \$139,776—not including overtime—while the M.D. has earned \$155,000. For this sum the doctor will work not forty hours a week but an average of 56 hours a week according to the Bureau of Medical Economic Research of the American Medical Association. If a bricklayer worked a 56-hour week, he would earn \$140 for the first 40 hours, \$42.00 at time and a half for

the next eight hours, and \$56 or double time for the next eight hours, or \$238 a week. His annual pay would be \$12,376, a fraction less than the doctor's for the same number of hours of work.

But let's not forget the \$30,000 cash outlay for a medical education. Assuming the doctor does earn an average \$2,500 a year more than the bricklayer (for the 56-hour week), almost fifteen years are required to amortize that indebtedness. Upon reaching the age of 45, say, the doctor will have paid for his medical education and will have earned to that point approximately the same income as the bricklayer.

Up to the time the doctor is 60 years old, he may expect to earn, on the average, \$2,500 more per year than the bricklayer. After age 60, the doctor's practice usually declines and average earnings drop. After age 65, they drop sharply in most instances. The union bricklayer, in contrast, continues to earn the union scale until his retirement.

Of course, there are many individual exceptions, particularly in the case of highly trained specialists or general practitioners in rural areas. But, as pointed out in the Medical Economics survey, the top specialist group in income (proctologists) average only \$21,000 a year. Most such specialists now require an additional three to five years in postgraduate specialty training; again, at best, such fellowships or residencies produce a top income of \$2,500 annually.

Then, it could be mentioned that while the doctor may earn more in his shorter period of professional life, the income tax bite is higher, thus reducing take-home pay. He begins his life insurance program in most instances at age 32 to 35 and pays the higher premium; Mr. Bricklayer starts his program at 21 and takes advantage of the lower premiums. There's the loss of income on savings, too.

The purpose of this comparison is not

For the figures used in this study we are indebted to Mr. James C. Macmillan, medical economist with the County Medical Society Magazine Group Editorial Service.

to stir up an argument over a bricklayer's pay. He is a skilled and respected artisan in a job that is often hazardous. From his hands have come mute but mighty monuments. Whatever he earns, let's concede he is entitled to it.

And the doctor—well, let's just say that he owes his community no apology for the monetary rewards of dedicating his life to its service.

OKLAHOMA CITY CLINICAL SOCIETY MEETS OCT. 24-27

The Oklahoma City Clinical Society has announced the dates of its Twenty-Fifth Annual Conference for October 24-27, 1955, at the Biltmore Hotel, Oklahoma City. A panel of twelve visiting distinguished guest speakers will highlight the scientific program of the four-day event.

Dr. Elmer Hess of Erie, Pennsylvania, President of the American Medical Association, will be the guest speaker at the opening banquet meeting. Other features will include the annual dinner dance, daily roundtable luncheons and discussion sessions, the stag smoker, and a clinical pathological conference.

All Oklahoma physicians are invited to attend. The registration fee of \$20.00 includes all events. A preliminary program has been mailed to all Oklahoma doctors, and additional information may be obtained by writing the Executive Secretary, Oklahoma City Clinical Society, 503 Medical Arts Building, Oklahoma City. Hotel reservations should be made as early as possible.

A complete listing of the guest speakers appears in the advertisement on Page 27 of this issue of The Bulletin.

DR. ROBERT L. IMLER, JR., was married July 29, 1955, to Mrs. Elnor Vandever Clark at the First Christian Church of Tulsa. The couple will reside at 2656 East 35th Street, Tulsa.

DR. WILLIAM M. BENZING took top honors in the Oaks Country Club Golf Tournament of August 22nd.

DR. CHARLES W. DOCTER is recovering from surgery performed at St. John's Hospital last month.

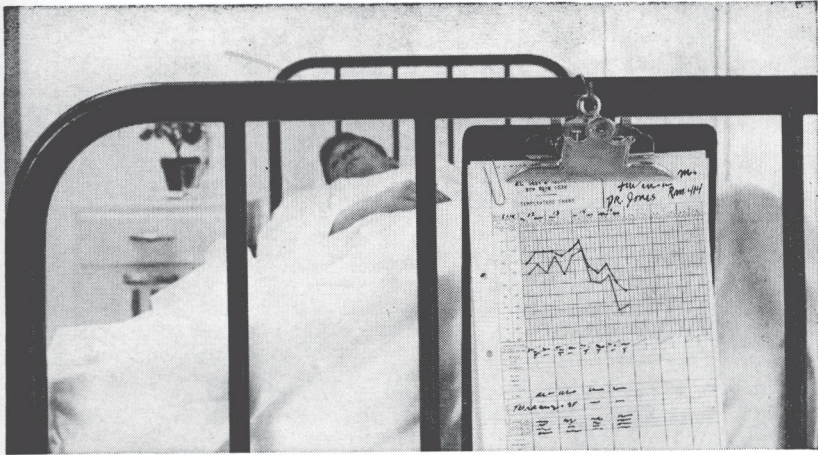

Because the fever of infection increases metabolic needs

Tetracyn SF^{®*}

Brand of tetracycline

is indicated • to combat the invading organism with TETRACYN, the newest and best-tolerated broad-spectrum antibiotic
• to support the patient's natural defenses with the vitamins essential for resistance and recovery

with a single prescription. This concept, originated by Pfizer,

results in • maximum antibiotic blood levels¹
• superior clinical effectiveness²
• superior toleration³

Terramycin † SF* is a similar combination; the average daily dose (1 Gm.) of Tetracyn or Terramycin supplies the needed amount of a special vitamin formula recommended by Pollack and Halpern⁴ for nutritional therapy of patients under physiological stress.

Supplied: TETRACYN SF, Capsules 250 mg.; Oral Suspension (fruit flavored) 125 mg./5 cc. teaspoonful.
TERRAMYCIN SF, Capsules 250 mg.

1. Dumas, K. J.; Carlozzi, M., and Wright, W. A.: *Antibiotic Med.* 1:296 (May) 1955. 2. Prigot, A.: *Ann. New York Acad. Sc.*, in press. 3. Milberg, M. B., and Michael, M., Jr.: *Ibid.* 4. Pollack, H., and Halpern, S. L.: *Therapeutic Nutrition. Prepared in Collaboration with the Committee on Therapeutic Nutrition, Food and Nutrition Board, National Research Council, Washington, D. C., 1952.*



*Trademark for Pfizer brand of antibiotics with vitamins.
†Brand of oxytetracycline

Pfizer Laboratories, Division, Chas. Pfizer & Co., Inc., Brooklyn 6, N. Y.



For The Finest In
**PRESCRIPTION
SERVICE**

Our professional know-how, based on more than a quarter of a century of service to the Medical Profession of Tulsa, assures you and your patient of the finest in reliable prescription compounding. We use only the best of fresh, pure drugs to compound your prescriptions exactly as written. Give us a call today.

FAST FREE DELIVERY

Prather's
PRESCRIPTION SHOPS

Two Fine Stores To Serve You . . .

MEDICAL ARTS BUILDING

Telephone Gibson 7-0121

PRATHER'S DRIVE-IN PRESCRIPTIONS

3008 East 15th Street

Telephone WEBster 9-5411



**DR. GEORGE T. HARRELL TO
SPEAK HERE SEPTEMBER 12**

Dr. George T. Harrell, Jr., Dean of the University of Florida School of Medicine, Gainesville, Florida, will be the visiting distinguished guest speaker for the Tulsa County Medical Society on Monday, September 12, 1955, at 8:00 P.M. His subject will be "Myxedema: A Frequently Overlooked Condition".

The meeting will be in the Auditorium of the Blue Cross-Blue Shield Building, 1215 South Boulder, Tulsa. Telephone service is available by calling LUther 5-9141. All medical doctors are invited to attend.

Dr. Harrell is a graduate of Duke University Medical School, Class of 1936. He served his internship and a four-year residency in Internal Medicine at Duke Hospital. In 1939 he was appointed to faculty of Duke University Medical School, and two years later was named Assistant Professor of Medicine at Bowman Gray School of Medicine, Wake Forest College, Winston-Salem, North Carolina. Dr. Harrell rose to the position of Professor and Director of the Department of Internal Medicine at Bowman Gray. In 1952 he retired as head of the Department to do research in medicine. In 1954 he was appointed to his present position as Dean and Professor of Medi-

cine at the University of Florida School of Medicine.

The September guest speaker is a diplomate of the American Board of Internal Medicine, member of the American Society For Clinical Investigation, fellow of the American College of Physicians, fellow of the Royal Society of Tropical Medicine, and member of the American Association for Advancement of Science, Society of Experimental Biology and Medicine, the American Society of Tropical Medicine, Phi Beta Kappa, and Alpha Omega Alpha. In 1953 he served as President of the Southern Society for Clinical Research, and has also been an officer of the North Carolina Heart Association and the Southern Medical Association. At present he is Chairman of the Medical Advisory Committee of the Oak Ridge Institute of Nuclear Studies, Oak Ridge, Tennessee.

Dr. Harrell is a former member of the editorial boards of the Journal of Clinical Investigation and the North Carolina Medical Journal, and at present he is an editor of Medicine.

His research interests include the study of alterations of fluid balance during infections by radioisotope techniques, antibiotic therapy with penicillin, aureomycin, and streptomycin, application of radioisotope techniques to the study of physiological changes in myxedema, and other metabolic problems. Special assignments on tropical medicine took him to Hondouras in 1943 and more recently he has taken special training in isotopes at Oak Ridge and at the Brookhaven National Laboratory. His research has been financed by over a dozen grants from national organizations, private industry, and private individuals. Five of his scientific exhibits have been featured by the American Medical Association and the Southern Medical Association. Major speaking engagements have taken him to the Universities of Oxford, Padua, Naples, Leiden, Brussels, Leige, and London, and to numerous universities, army medical centers and state and national medical societies over the nation.

Dr. Edward L. Moore, Chairman of the Program Committee, has announced

(Continued On Page 28)

PRESIDENT'S PAGE

During the past month the people of Tulsa have been overwhelmed almost to the point of hysteria by the importance of immunization against poliomyelitis. There has also been much concern that the percentage of pre-school children vaccinated against smallpox is very low as determined by the recent survey of the Tulsa Council of Social Agencies and Tulsa County Medical Society. One feels that in the enthusiasm for the former, it should not be forgotten that there are still sporadic cases of smallpox, diphtheria, and whooping cough. The high incidence of injury on the highways, in industry, on farms and elsewhere emphasizes the importance of tetanus toxoid. It seems to me that while people are "immunization conscious" as a result of the polio publicity it would be a very opportune time to wage a campaign urging prophylaxis against those other diseases which in all probability, especially in the case of tetanus, constitute a greater hazard than polio.

To this end I have appointed a special committee of the Tulsa County Medical Society to formulate plans for a concentrated public campaign to secure inoculation of pre-school children. The details of this program will be announced shortly and the project is one requiring the complete cooperation of every member of the medical profession. Your Board of Trustees believes that this campaign is clearly indicated in the interests of individual and general good health. It is designed solely as a public health and public relations measure with the intent of improving our deplorable low rate of vaccination and inoculation among pre-school children. As the project advances, your suggestions and assistance will be sought. I know that each of you will cooperate in the same fine spirit which has marked all of the Society's past projects.

Sincerely,

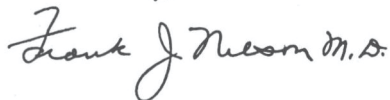

President

Mysteclin

STECLIN-MYCOSTATIN
(SQUIBB TETRACYCLINE-NYSTATIN)

WELL TOLERATED BROAD SPECTRUM ANTIBACTERIAL THERAPY PLUS ANTIFUNGAL PROPHYLAXIS

BROAD SPECTRUM ANTIBIOTIC THERAPY,
EFFECTIVE IN MANY COMMON INFECTIONS

Because it contains Steclin (Squibb Tetracycline), MYSTECLIN is an effective therapeutic agent for most bacterial infections. When caused by tetracycline-susceptible organisms, the following infections are a few of those which can be expected to respond to MYSTECLIN therapy:

bronchitis	gonorrhea	osteomyelitis	pyelonephritis
colitis	lymphadenitis	otitis media	sinusitis
furunculosis	meningitis	pneumonia	tonsillitis

MYSTECLIN is also indicated in certain viral infections and in amebic dysentery.

BROAD SPECTRUM ANTIBIOTIC THERAPY,
WITH A MINIMUM OF SIDE EFFECTS

In clinical use, Steclin has produced an extremely low incidence of the gastrointestinal distress sometimes observed with other broad spectrum antibiotics. Mycostatin (Squibb Nystatin), as contained in MYSTECLIN, is also a particularly well tolerated antibiotic and has produced no allergic reactions, even after prolonged administration.

BROAD SPECTRUM ANTIBIOTIC THERAPY,
WITHOUT THE DANGER OF MONILIAL OVERGROWTH

Because it contains Mycostatin, the first safe antifungal antibiotic, MYSTECLIN effectively prevents the overgrowth of *Candida albicans* (monilia) frequently associated with the administration of ordinary broad spectrum antibiotics. This overgrowth may sometimes cause gastrointestinal distress, anal pruritus, vaginitis, and thrush; on occasion, it may have serious and even fatal consequences.

SQUIBB

Each MYSTECLIN capsule contains 250 mg. Steclin Hydrochloride and 250,000 units Mycostatin. *Minimum adult dose: 1 capsule q.i.d. Supply: Bottles of 12 and 100.*

MYSTECLIN, *STECLIN* AND *MYCOSTATIN*® ARE SQUIBB TRADEMARKS

Our Staff of Registered Pharmacists

DEANE D. RALEY
NEAL BITTING

W. J. SHADDOCK
ARTHUR B. PARKS

GEORGE A. FENTON

Our modern delivery equipment assures your patients prompt efficient service.

STORE HOURS: 8:00 A.M. - 9:00 P.M.
Sunday 10:00 A.M. - 6:00 P.M.

Free Customer Parking in Rear

RALEY - SHADDOCK

PRESCRIPTION PHARMACY

1325 East 15th

Ph. Glbson 7-3133



NEW PHOSPHORUS-FREE PRENATAL DIETARY SUPPLEMENT!

CYESICAPS provide both mother and child with every needed vitamin and mineral. Calcium is supplied as calcium lactate, its most easily assimilated form. This phosphorus-free formula, requested by many obstetricians, is indicated throughout pregnancy and lactation. CYESICAPS are dry-filled, soft gelatin capsules (an exclusive Lederle development), and cause no oily aftertaste.

Recommended dosage: 1 or 2 capsules, 3 times daily.

LEDERLE LABORATORIES DIVISION

AMERICAN Cyanamid COMPANY Pearl River, New York

*TRADE-MARK



CYESICAPS*

Prenatal Dietary Supplement



THE MEDICAL LIBRARY

Library of the Tulsa County
Medical Society



Miss Irma A. Beehler, *Librarian*

GIFTS OF THE MONTH:—

- Dr. James C. Brogden.** Diseases of the Thyroid Gland. Presenting the experience of more than forty years. By Arthur E. Hertzler, M.D. 670 pp., with 495 illustrations. Paul E. Hoeber, Inc., New York, N. Y., 1941.
- Dr. Henry S. Browne.** Journal of Urology, bound volumes 1-19, 1917-1928. This liberal gift completes the file of this journal from its beginning to the present.
- Dr. H. D. Murdock.** Collected Papers of the Mayo Clinic and the Mayo Foundation. Edited by Richard M. Hewitt, M.D., et al. Volume 34, 1951. 833 pp., illustrated. W. B. Saunders Company, Philadelphia, Pennsylvania, 1952.
- Dr. Safety R. First.** American College of Chest Physicians, Directory, 1952. Transactions of the American College of Cardiology, Volume 14, 1954.
- National Agricultural Chemicals Association.** Clinical Memoranda on Economic Poisons. Prepared by the United States Public Health Service, Communicable Disease Center, Technology Branch, Savannah, Georgia, 1955.
- Dr. James Stevenson.** Archives of Dermatology and Syphilology, bound volumes 5-71, 1922-1955. This generous gift leaves only volumes 1-4 necessary to complete the set on the shelves of the Medical Library.
- Dr. James Stevenson.** The following volumes:
Year Book of Dermatology and Syphilology, 1934-49.
Current Therapy, 1949. Latest approved methods of treatment for the practicing physician. Howard F. Conn, M.D., Editor. 672 pp., W. B. Saunders Company, Philadelphia, Pennsylvania, 1949.
Diseases of the Nails. By V. Pardo-Castello, M.D., formerly Assistant Professor of Dermatology and Syphilology, University of Havana, Havana, Cuba. 177 pp., illustrated, Charles C. Thomas Company, Springfield, Illinois, 1936.
Medical State Board Questions and Answers. By R. Max Goepf, M.D., formerly Professor of Clinical Medicine, Graduate School of the University of Pennsylvania, and Harrison F. Flippin, M.D., Associate Professor of Medicine at the Graduate School of the University of Pennsylvania. Eighth Edition, 663 pp., W. B. Saunders Company, Philadelphia, Pennsylvania, 1950.
- Cleveland Medical Library Association, Cleveland, Ohio.** Annals of Surgery, volumes 1-2, 7-8, 15-17, 19, 1885-1894. Due to the kindness of this Library in sharing some of its duplicate material, the Tulsa County Medical Society Library can now boast a complete set of this popular journal. Up to this time requests for articles published as long ago as 1900 and 1904 have been filled from the Medical Library's own collection. This gift makes it possible to supply any article published in the Annals immediately upon request without the delay necessitated by an interlibrary loan.

RECENT PUBLICATIONS BY MEMBERS OF THE TULSA COUNTY MEDICAL SOCIETY—:

- Dr. Robert W. Spencer, et al.** Cyclodiathermy. A clinical and tonographic evaluation. A.M.A. Archives of Ophthalmology, 53:839-846 (June) 1955.
- Dr. Averill Stowell, et al.** A New Scintillation Counter for Use in Clinical Diagnosis with Radioactive Isotopes. Journal of the International College of Surgeons, 24:84-88 (July) 1955.

How many journals does the Medical Library provide to Tulsa doctors? We asked this question of a group of Tulsa physicians selected at random. The answers ranged from 20 to 70. And all were surprised to learn that the correct number is 140, all of which are bound and kept for your use. If you haven't inspected the Medical Library's rack of current journals, visit the Library today.

Since 1916 . . .

al MUSICK DRUG

NORTH AND WEST

Store Number One

529 NO. DENVER

Telephone

LU 4-7288

||
City-Wide Delivery
||

NORTH AND EAST

Store Number Two

APACHE & GARRISON

Telephone

DI 3-3003

**BLUE CROSS-BLUE SHIELD
SETS ANNUAL ENROLLMENT**

The third annual Oklahoma Blue Cross and Blue Shield individual enrollment for residents of Tulsa County has been scheduled for September 1-14, 1955.

During that period any person under the age of 65 as of November 1, 1955, may purchase Blue Cross and Blue Shield hospital and surgical and obstetrical care benefits. New enrollees will be placed on a bill-direct basis with statements for premiums rendered quarterly. Those who are employed where there are existing groups of ten or more will be added to the group. In both instances protection will become effective November 1, 1955.

The enrollment has been endorsed by the Tulsa County Medical Society and is being sponsored by the Tulsa County Blue Cross member hospitals.

Members of the Tulsa County Medical Society are requested to cooperate in making the enrollment a success by enclosing literature with their statements, by displaying posters in their offices, and by offering information about Blue Cross and Blue Shield to their patients.

The enrollment is designed to meet the public demand for Blue Cross and Blue Shield protection for the self-employed, retired persons, farmers, and all other persons not eligible to enroll through an employee group.

The enrollment is conducted only once each year. Those who enroll in both Blue Cross and Blue Shield may also add extended benefits to their present protection.

Improved medical and hospital care

benefits will be offered this year. The new Blue Shield membership agreement for individuals includes the addition of a medical care benefit. That is a payment of \$3.00 per day for doctors' in-hospital visits on non-surgical cases, beginning the fourth day for a total of 30 days.

A total of 90 days hospital care each contract year is being offered in the new Blue Cross membership agreement for individuals. This is an increase of 60 more days of hospital care.

**ST. JOHN'S
HOSPITAL**



*A Leading
Institution
In
Oklahoma
Medicine*



1923 SOUTH UTICA
TULSA, OKLAHOMA

TELEPHONE
RI 2-3361

Be Certain with Curtain

CURTAINS PRESCRIPTION LABORATORY

Sixth and Boulder

Phone GI 7-7116

Across the Street North From Medical Arts Bldg.

BUTLER DRUG STORE

6528 East King St

Telephone
TEmpLe 5-1563

*A Professional Pharmacy
for Your Convenience
Serving Northeast Tulsa.*

YES, WE DELIVER!

C. O. BUTLER, Owner

North and West

13TH AND MAIN

Telephone GI 7-3103

SCOTT ROBISON'S

Service

**PRESCRIPTION
STORES**

15TH AND LEWIS

Telephone WE 9-6393

South and East

GENERAL PRACTICE ACADEMY TO HEAR DALLAS PHYSICIAN

Dr. Paul C. Williams, Associate Professor of Orthopedic Surgery, Southwestern Medical College, Dallas, Texas, will be guest speaker for the Tulsa Academy of General Practice on Monday, September 26, 1955, at Hotel Tulsa. His subject will be "Chronic Low Back Pain."

The meeting will be a dinner at 6:30 P.M. Reservations may be made by calling LUther 2-5904. The program will be at 8:00 P.M. All physicians are invited to attend. Those who cannot be present for the dinner are invited to attend the program.

Dr. Williams is a graduate of the University of Michigan School of Medicine, Class of 1928. He interned at Blodgett Memorial Hospital, Grand Rapids, Michigan, and completed a two year surgical residency at University Hospital, Ann Arbor, Michigan. From 1930 to 1933 he was a member of the faculty of the University of Michigan School of Medicine as Instructor in Orthopedic Surgery. Since 1934 he has been in practice at Dallas, Texas. Dr. Williams is a diplomate of the American Board of Orthopedic Surgery, the American Academy of Orthopedic Surgery, and the Association of Bone and Joint Surgery.

DR. and MRS. VANCE LUCAS are the parents of a baby girl, born August 16th.

DR. FRANK A. STUART has been in Colorado recuperating from a recent illness.

DR. R. C. PIGFORD has been named Chairman of the Public Relations Committee of the Tulsa County Heart Association.

DR. and MRS. JAMES C. PETERS are the parents of a baby boy, born July 23rd.

DR. LOREN V. MILLER was guest speaker at the Southern District Meeting of the American Association for Health, Physical Education and Recreation in Oklahoma City last month.

DR. BERGET H. BLOCKSOM has returned from a vacation in Northern Michigan.

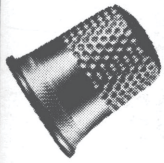

“a thimbleful of dosage

for
a

handful

of

baby”



5 cc. Hypertussis eliminates massive dosage in whooping cough treatment or passive prevention. A crystalline homologous protein, 2.5 cc. Hypertussis contains the gamma globulin equivalent of 25 cc. of human hyper-immune serum. This specific anti-pertussis fraction is concentrated 10-fold to obviate the pain and inconvenience associated with massive dosage—giving you the advantage of

“a thimbleful of dosage for a handful of baby.”

Hypertussis will not interfere with the use of antibiotics where they may be indicated.

5 cc. Hypertussis is supplied in 2.5 cc. (one dose) vials, ready for immediate intramuscular injection.



CUTTER Laboratories
BERKELEY, CALIFORNIA

For whooping cough prophylaxis and treatment specify

2.5cc. HYPERTUSSIS®
(anti-pertussis serum-human)

Representative: Mark Mathes, 6400 East 5th, Tulsa, Ph. TE 5-2963

PROFESSIONAL DRUG SHOP

Where Prescription Perfection
Comes First

TELEPHONE Rlverside 7-1384

2110 South Utica

D. L. KINCAID
(Kinney)

RAYMOND EWERS

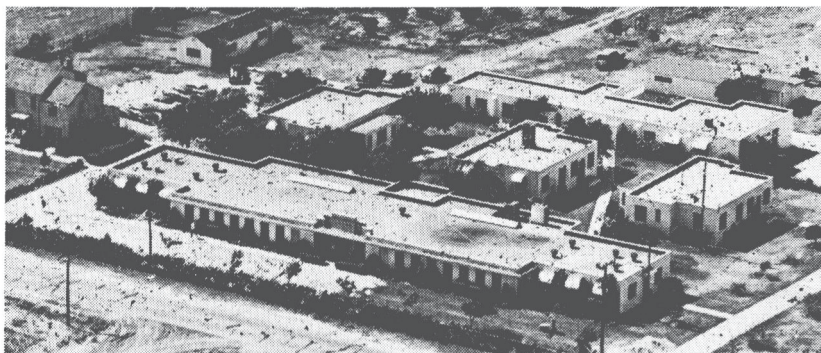

The COYNE CAMPBELL SANITARIUM

COYNE H. CAMPBELL, M.D.
Chief of Staff

Post Office Box 6246

Oklahoma City 11, Okla.

Telephone GA. 7-2441

Owned by the Oklahoma Medical Research Foundation

SEPTEMBER MEDICAL CENTER

FRIDAY, September 2nd:

St. John's Tumor Clinic, Clinical Conference, 8:30 A.M.
 St. John's Isotope Committee Meeting, St. John's Hospital, 8:30 A.M.
 X-Ray Conference, Hillcrest Medical Center, 3:00 P.M.

MONDAY, September 5th:

The Executive Offices and Library of the Tulsa County Medical Society will be closed all day in observance of Labor Day.
 Medical Telecast, "Medic" series, Television Station KVOO-TV, 7:00 P.M.
 Southwestern Surgical Congress, 1955 Annual Meeting, opens in Kansas City, Missouri. Continues through September 7, 1955.

TUESDAY, September 6th:

St. John's Tumor Clinic, 8:00 A.M.
 Hillcrest Medical Center Staff Meeting, 8:00 P.M.

WEDNESDAY, September 7th:

St. John's Isotope Clinic, St. John's Hospital, 8:30 A.M.

THURSDAY, September 8th:

Didactic Lecture in Surgery, Hillcrest Medical Center, 12:30 P.M. Speaker, Dr. Martin Leibovitz.

FRIDAY, September 9th:

St. John's Tumor Clinic, Clinical Conference, 8:30 A.M.
 St. John's Isotope Committee Meeting, St. John's Hospital, 8:30 A.M.
 X-Ray Conference, Hillcrest Medical Center, 3:00 P.M.

MONDAY, September 12th:

Medical Telecast, "Medic" series, Television Station KVOO-TV, 7:00 P.M.
 Scientific Meeting, Tulsa County Medical Society, Blue Cross-Blue Shield Building, 1215 South Boulder, 8:00 P.M. Subject: "Myxedema-A Frequently Overlooked Condition". Speaker, Dr. George T. Harrell, Dean, University of Florida School of Medicine, Gainesville, Florida.

TUESDAY, September 13th:

St. John's Tumor Clinic, 8:00 A.M.
 Grand Rounds, Medicine Section, Hillcrest Medical Center, 7:30 P.M.

WEDNESDAY, September 14th:

St. John's Isotope Clinic, St. John's Hospital, 8:30 A.M.
 Clinical Pathological Conference, Hillcrest Medical Center, 7:00 P.M.

THURSDAY, September 15th:

Didactic Lecture in Surgery, Hillcrest Medical Center, 12:30 P.M. Speaker, Dr. Martin Leibovitz.
 Copy deadline for the October issue of The Bulletin.

FRIDAY, September 16th:

St. John's Tumor Clinic, Clinical Conference, 8:30 A.M.
 St. John's Isotope Committee Meeting, St. John's Hospital, 8:30 A.M.
 X-Ray Conference, Hillcrest Medical Center, 3:00 P.M.

MONDAY, September 19th:

Clinical Pathological Conference, St. John's Hospital, 7:15 P.M.
 St. John's Hospital Staff Meeting, 8:00 P.M.

TUESDAY, September 20th:

St. John's Tumor Clinic, 8:00 A.M.
 Grand Rounds, Medicine Section, Hillcrest Medical Center, 7:30 P.M.
 Medical Assistants Society of Tulsa, Michaelis Cafeteria, 6:30 P.M.
 Medical Telecast, "March of Medicine." Television Station KVOO-TV, 8:30 P.M.

WEDNESDAY, September 21st:

St. John's Isotope Clinic, St. John's Hospital, 8:30 A.M.
 Board of Trustees Meeting, Tulsa County Medical Society, 2020 South Xanthus, 1 P.M.

THURSDAY, September 22nd:

Didactic Lecture in Surgery, Hillcrest Medical Center, 12:30 P.M. Speaker, Dr. Martin Leibovitz.

FRIDAY, September 23rd:

St. John's Tumor Clinic, Clinical Conference, 8:30 A.M.
 St. John's Isotope Committee Meeting, St. John's Hospital, 8:30 A.M.
 X-Ray Conference, Hillcrest Medical Center, 3:00 P.M.
 Mid-Continent Psychiatric Association, 1955 Annual Meeting, opens at Western Village Hotel, 7:00 P.M. Continues through Sunday, September 25, 1955.

SEPTEMBER MEDICAL CENTER

MONDAY, September 26th:

Tulsa Academy of General Practice, Scientific Meeting, Hotel Tulsa, 6:30 P.M.
 Program: "Chronic Low Back Pain". Speaker, Dr. Paul C. Williams, Dallas, Texas.
 Medical Telecast, "Medic" series, Television Station KVOO-TV, 8:00 P.M.

TUESDAY, September 27th:

St. John's Tumor Clinic, 8:00 A.M.
 Grand Rounds, Medicine Section, Hillcrest Medical Center, 7:30 P.M.

WEDNESDAY, September 28th:

St. John's Isotope Clinic, 8:30 A.M.

THURSDAY, September 29th:

Didactic Lecture in Surgery, Hillcrest Medical Center, 12:30 P.M. Speaker, Dr. Martin Leibovitz.

FRIDAY, September 30th:

Final date to pay final installment on annual membership dues, Tula County Medical Society.

St. John's Tumor Clinic, Clinical Conference, 8:30 A.M.

St. John's Isotope Committee Meeting, St. John's Hospital, 8:30 A.M.

X-Ray Conference, Hillcrest Medical Center, 3:00 P.M.

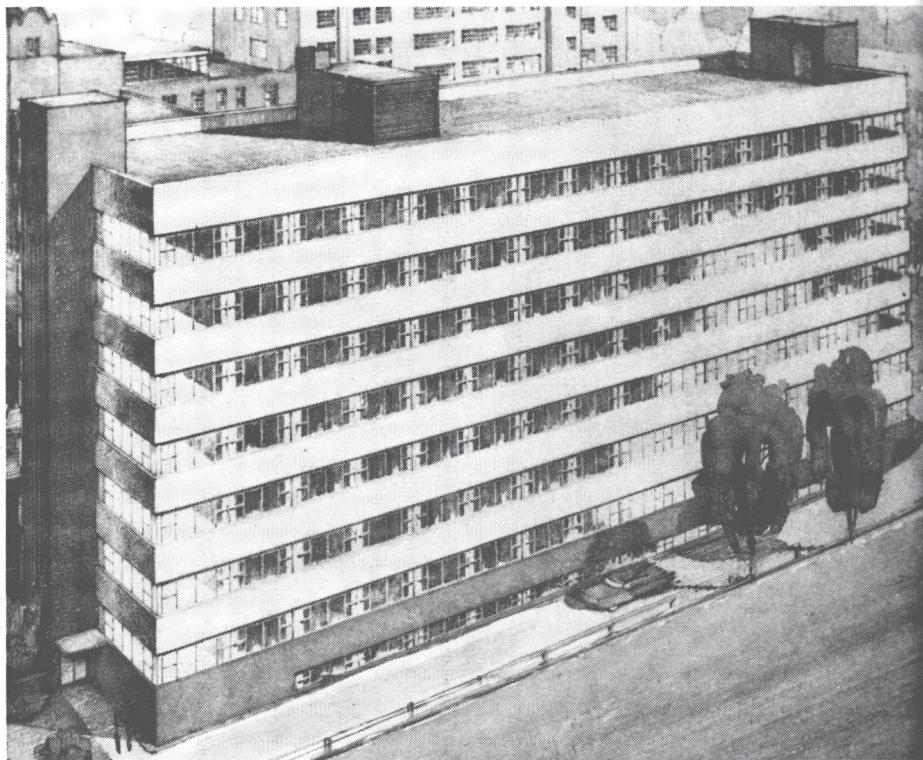

Pictured above is the artist's conception of a new 294-bed, eight-story addition to Hillcrest Medical Center of Tulsa. The air-conditioned wing will be erected at the end of the Center's present north-south extension and would parallel the present main building (seen in the background) fronting on Twelfth Street. This view looks South. The unit will include new emergency rooms, medical and record libraries, laundry, and general beds. It will cost in the neighborhood of two million dollars with construction scheduled for late 1956.

**Our NEW
Telephone Number
is
Riverside 2-3387**

Registered Graduate
Pharmacists Only

**VERLE SMITH'S
PRESCRIPTION SHOP**
IN BROOKSIDE
3409 SOUTH PEORIA

Week Days 8 A.M. to 10:00 P.M.
Sundays and Holidays
9:00 A.M. - 12:00 Noon
6:00 P.M. - 9:00 P.M.

INSURANCE

*Professional
Liability*



*All Other
Forms*

R. S. Henderson H. B. Long
F. S. Schneider Don J. Grant

**ALEXANDER & ALEXANDER
INCORPORATED**

906 D-X Sunray Building
Telephone Glbson 7-3146

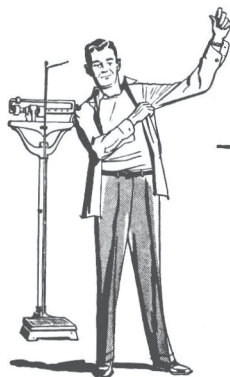

*"You're O.K. but let's
take off a few pounds"*

REVICAPS provide easy appetite-control for those patients who are dangerously overweight, and they are ideal for the man or woman who doesn't require a drastic diet, but will benefit from losing a few pounds.

REVICAPS supply d-Amphetamine to elevate the patient's mood, methylcellulose to furnish bulk, 21 essential vitamins and minerals.

The prescription product
that helps reduce weight

REVICAPS*

d-Amphetamine—Vitamins and Minerals Lederle

Bottles of 100 and 1,000
... sold on prescription only.

Dosage: 1 or 2 capsules, ½
to 1 hour before each meal.

LEDERLE LABORATORIES DIVISION
AMERICAN Cyanamid COMPANY Pearl River, New York



*TRADE MARK

SPARTAN DRUG

6343 East Tecumseh
Telephone TEmple 5-4076

*Serving Spartan-
Douglas-American
Area*

PRESCRIPTIONS SENT TO US
WILL BE PROMPTLY FILLED

Two Pharmacists to Serve You
STEVE LAWRENCE
JOHN ADAMS

*An Independently
Owned Prescription
Pharmacy Serving
All Tulsa Doctors*

Purdy's
**RANCH ACRES
PHARMACY**
in beautiful Ranch Acres
3102 S. HARVARD

Telephone
RI 7-4550
City-Wide Delivery
Sunday, 10-1, 4-9:30
Weekdays, 8:30-9:30

CONTRIBUTIONS SOUGHT FOR NURSES SCHOLARSHIP FUND

Oklahoma doctors are being asked to contribute \$10.00, more or less, to the Student Nurse Loan Fund of the Woman's Auxiliary to the Oklahoma State Medical Association.

In an appeal issued last month, Mrs. E. C. Mohler of Ponca City, President, said that increased demands for financial assistance from prospective student nurses had necessitated the solicitations. The Loan Fund was created in 1950 and has assisted 45 girls to complete their nurses training. More than \$4,000 has been dispersed to date.

The Fund is conducted in connection with the Auxiliary's Future Nurse Club program, which now includes 396 white and colored high school girls. Loans are made to applicants upon recommendation of the director of an approved school of nursing. Consideration is given to scholastic ability, aptitude and desire to be a nurse.

Contributions in any amount may be sent to the Woman's Auxiliary Nurse Loan Fund, 1227 Classen Drive, Oklahoma City, Oklahoma.

DR. R. M. WADSWORTH and DR. MARCELLA R. STEEL have been named to represent the Tulsa County Medical Society at the Oklahoma Conference On Education program. The project is part of a national education study authorized by Congress.

DR. WALTER B. SANGER has been on the sick list.

In attendance at the American Medical Association's Public Relations Institute at Chicago, August 31-September 1, 1955, were DR. FRANK J. NELSON and DR. HUGH PERRY. Dr. Nelson has also been vacationing in New England.

DR. HUGH C. GRAHAM has returned to his office after eye surgery.

DR. DONALD L. BRAWNER has returned from a vacation at Red Elwen Port, Oklahoma, where he enjoyed several days of fishing.

DR. LUVERN HAYS has returned from a month's vacation in the East.



DICK KELLO

Use our consistently fine prescription service—always at
FAIR PRICES

Covering EAST Tulsa with
Prompt Service

Telephone MA 6-2156

BALL DRUG STORE

College at Admiral
Doctors Unlisted Number:
MA 6-2157

Telephone Your Prescriptions—

*For Prompt And
Accurate Compounding
By Reliable Licensed
Pharmacists*

Free Delivery

Telephone RI 7-7519

BROOKSIDE DRUG STORE

3348 South Peoria

NEW APPLICANTS

The following physician is an applicant for membership in the Tulsa County Medical Society.

Howard A. Bennett, M.D. 2010 South Utica, Tulsa. Medical Degree, University of Iowa School of Medicine, Iowa City, Iowa, 1943. Interned Louisville General Hospital, Louisville, Kentucky, 1943. United States Army Medical Corps, 1944-46, discharged with rank of Major. Resident in Anesthesiology, University of Iowa Hospitals, Iowa City, Iowa, 1946-48. Chairman and Professor, Department of Anesthesiology, University of Oklahoma School of Medicine, Oklahoma City, Oklahoma, 1948-55. Diplomate, American Board of Anesthesiology. Fellow, American College of Anesthesiology. Specialty, Anesthesiology, Recommended by Dr. Thomas J. Hardman and Dr. Eugene G. Wolff. By transfer from Oklahoma County Medical Society.

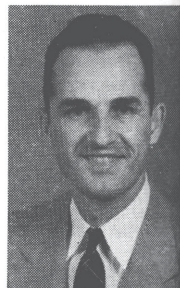

HARRELL TO SPEAK

(Continued From Page 13)

the following speakers for the Tulsa County Medical Society for the balance of 1955:

Monday, October 10, 1955. "Problems of the Lower Urinary Tract of the Female." Dr. Norborne B. Powell, Associate Professor of Urology, Baylor University College of Medicine, Houston, Texas.

Monday, November 14, 1955. Subject to be announced. Dr. Louis A. Buie, Proctologist, The Mayo Clinic, Rochester, Minnesota.

DR. WORTH M. GROSS appeared on the Muscular Dystrophy Telethon over Television Station KOTV last August 6-7. In excess of \$40,000 was raised by the event.

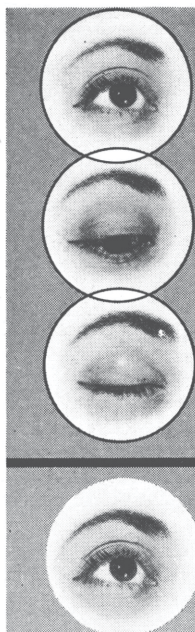

C I B A
SUMMIT, N. J.

for smooth hypnosis—
clear awakening...
convert your "barbiturate patients" to...

Doriden®

AVERAGE DOSAGE

As a Hypnotic: 0.5 Gm. at bedtime. As a Daytime Sedative: 0.25 Gm. t.i.d. or q.i.d. after meals. Supply: Tablets (scored), 0.25 Gm. and 0.5 Gm.

HABITUATION TO DORIDEN HAS NOT BEEN REPORTED

DORIDEN® (glutethimide CIBA)

2 / 2153M

For Beginning Head Colds—

Rhinall Cold Capsules

Useful in the Acute Coryza of Virus stage of Head Colds—for relief of Sneezing, Blockage and excessive Secretions—symptoms not relieved by the sulfonamides.

EACH CAPSULE CONTAINS

'Propadrine' Hydrochloride . . . 1/8 grain
(Phenylpropanolamine Hydrochloride)
Powdered Extract of Belladonna 1/8 grain
(Equivalent to 0.0015 gr. total Alkaloids)
Acetophenetidin 2 grains
Acid Acetylsalicylic 2 1/2 grains

In vials of 16 Capsules

Detailed to the
Medical Profession Exclusively

For Allergic Head Colds—

Rhinamin CAPSULES

afford welcome relief of the annoying symptoms associated with allergic head colds.

A combination of four effective ingredients for the symptomatic relief of nasal congestion, hypersecretion and headache associated with allergies, and allergic head colds.

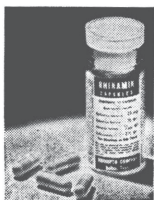

EACH CAPSULE CONTAINS:

Pyrilamine Maleate 25 mg.
Ephedrine Sulfate 1/8 gr.
Atropine Sulfate 1/500 gr.
Salicylamide 2 1/2 gr.

In vials of 12 Capsules

Samples on Request

RHINOPTO COMPANY • Dallas, Texas

FOR PARENTS TO BE



A concise and informal 16 page booklet containing authentic nutrition information for the expectant mother and father. Charts and pleasing illustrations are used. Manuscript has been critically reviewed by prominent specialists.

Copies for your patients are available without charge.

DAIRY COUNCIL OF TULSA

*Affiliated With
National Dairy Council*

**312 Wright Building
Telephone GI 7-8280**

**Patients on "Premarin"
therapy experience prompt
relief of menopausal symptoms
and a highly gratifying
"sense of well-being."**

"Premarin" [®] — Conjugated Estrogens (equine)

BLOOD CENTER NEWS

DISTRIBUTION AND REPLACEMENT REPORT

July, 1955

Hospitals	Bloods Used:	Replacements:	% Repl.
St. John's	611	262	42.8%
Hillcrest	307	141	46.0%
Osteopathic	86	20	23.3%
Mercy	14	18	128.6%
Moton	0	0
Tulsa Osteo.	11	5	45.5%
Byrne	38	10	26.4%
Broken Arrow	14	13	92.9%
Other	30	51	170.0%
Totals	1,111	520	46.8%

The Tulsa County mortality rate among mothers in childbirth is ten times lower than the Oklahoma average, due largely to an adequate blood supply, officials of the Tulsa County Red Cross Blood Center recently reported. The Oklahoma rate is seven deaths per 10,000 births, but in Tulsa the rate is .7 per 10,000 births. The ready availability of whole blood of all types is believed to have materially contributed to the low local rate.

HILLCREST LETS CONTRACT

Hillcrest Medical Center last month awarded the contract for construction of its new seven-story physicians office building to the W. R. Grimshaw Company of Tulsa. The firm had a bid of \$1,293,111. The construction date is still uncertain as several architectural problems remain to be worked out.

FOR RENT: Attractive professional quarters in modern clinic building in suburban Tulsa area. Air-conditioned, large parking area, ideal for general practitioner or specialist. For information contact Mrs. Walter H. Calhoun, 5323 South Lewis, Tulsa, Telephone RIVERSIDE 2-1993.

Its a boy for DR. and MRS. BYRON W. STEELE, born August 23rd at St. John's Hospital.

DR. R. W. GOEN has returned from a vacation in the Grand Teton Mountains of Wyoming.

UTICA SQUARE PHARMACY

Dial

Riverside 2-2434

Prompt

FREE DELIVERY

CHARGE ACCOUNTS INVITED

HARVARD DRUG STORE

B. C. SHINN, Owner

Phone MADison 6-2186

*The
Suburban
Prescription
Store*

FREE
PRESCRIPTION
DELIVERY

3244 E. 11th St.

Tulsa

THE COYNE CAMPBELL-SLEEPER CLINIC

ANNOUNCES THE OPENING OF A

DOWNTOWN CLINIC

AT 525 N. W. ELEVENTH

OKLAHOMA CITY, OKLAHOMA

GA 7-2441

ELECTROENCEPHALOGRAPHY

PSYCHOLOGICAL TESTING

GROUP PSYCHOTHERAPY

CHILD PSYCHIATRY

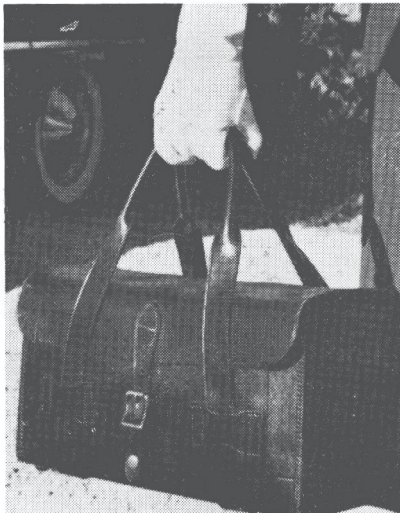

The Helping Hand
of the
Public Health Nurse
Benefits Your Patients,
Doctor

You give the orders . . .

They visit the home . . .

The maximum fee is \$3.00

Call LU 4-4238

TULSA COUNTY PUBLIC HEALTH ASSOCIATION

808 South Peoria

Mysteclin

STECLIN-MYCOSTATIN
(SQUIBB TETRACYCLINE-NYSTATIN)

WELL TOLERATED BROAD SPECTRUM ANTIBACTERIAL THERAPY PLUS ANTIFUNGAL PROPHYLAXIS

BROAD SPECTRUM ANTIBIOTIC THERAPY,
EFFECTIVE IN MANY COMMON INFECTIONS

Because it contains Steclin (Squibb Tetracycline), MYSTECLIN is an effective therapeutic agent for most bacterial infections. When caused by tetracycline-susceptible organisms, the following infections are a few of those which can be expected to respond to MYSTECLIN therapy:

bronchitis	gonorrhea	osteomyelitis	pyelonephritis
colitis	lymphadenitis	otitis media	sinusitis
furunculosis	meningitis	pneumonia	tonsillitis

MYSTECLIN is also indicated in certain viral infections and in amebic dysentery.

BROAD SPECTRUM ANTIBIOTIC THERAPY,
WITH A MINIMUM OF SIDE EFFECTS

In clinical use, Steclin has produced an extremely low incidence of the gastrointestinal distress sometimes observed with other broad spectrum antibiotics. Mycostatin (Squibb Nystatin), as contained in MYSTECLIN, is also a particularly well tolerated antibiotic and has produced no allergic reactions, even after prolonged administration.

BROAD SPECTRUM ANTIBIOTIC THERAPY,
WITHOUT THE DANGER OF MONILIAL OVERGROWTH

Because it contains Mycostatin, the first safe antifungal antibiotic, MYSTECLIN effectively prevents the overgrowth of *Candida albicans* (monilia) frequently associated with the administration of ordinary broad spectrum antibiotics. This overgrowth may sometimes cause gastrointestinal distress, anal pruritus, vaginitis, and thrush; on occasion, it may have serious and even fatal consequences.

SQUIBB

Each MYSTECLIN capsule contains 250 mg. Steclin Hydrochloride and 250,000 units Mycostatin. *Minimum adult dose:* 1 capsule q.i.d. *Supply:* Bottles of 12 and 100.

MYSTECLIN, *STECLIN* AND *MYCOSTATIN*® ARE SQUIBB TRADEMARKS

T. ROY BARNES D R U G R Y

Prescription Specialists

RECOMMEND
WITH CONFIDENCE
FOR
PRESCRIPTIONS — SICKROOM SUPPLIES

Downtown
603 S. BOULDER
Phone CH 2-3118

● Eastside
44 N. HARVARD
Phone MA 6-1111

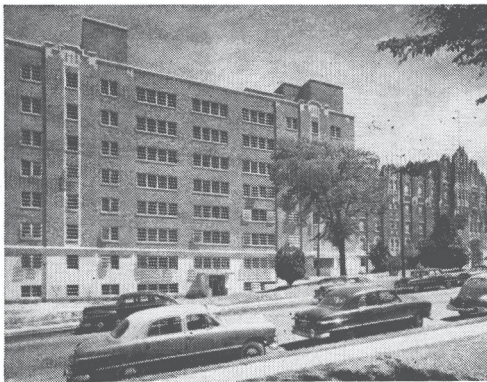

Doctor

You are cordially invited to visit our beautiful new 135-bed addition and to inspect our new air-conditioned Nurses Residence, Polio Center, and remodeled facilities. These new facilities make Hillcrest Medical Center one of Oklahoma's finest hospitals.

HILLCREST MEDICAL CENTER

1653 East 12th Street, Tulsa

Phone LU 4-1351

MEDICAL SERVICE SOCIETY OF TULSA

Membership Roster, Tulsa Chapter

Name:	Representing:	Telephone:
Jim Baughman	Schenley Laboratories	WE 9-9165
William A. Cates	E. R. Squibb Co.	RI 7-1267
J. P. Crawford	Armour Laboratories	MA 6-3481
Joe F. Chappell	Kremers-Urban	LU 3-5237
C. R. Doran	Lakeside Laboratories	Claremore 1083
Verne L. French	McNeil Laboratories	WE 2-2443
R. C. Gooch	Abbott Laboratories	WE 9-4389
Lou Hayes	Massengill Co.	LU 4-2128
Hagerman, Ray C.	Ayerst Laboratories	RI 2-4320
Paul Heaston	Sharp and Dohme	RI 2-8447
C. M. (Mike) Kelly	National Drug Co.	WE 9-9311
A. L. Kessler	Pitman-Moore Co.	LU 4-7951
Dorwin Lamkin	Upjohn	RI 7-1668
R. E. Loftus	Warren-Teed	RI 7-1717
A. L. Mallory	Warren-Teed	MA 6-9229
W. M. Mashburn	Lederle Laboratories	RI 2-8275
Mark Mathes	Cutter Laboratories	TE 5-2963
R. T. (Bob) Mauch	Burroughs-Wellcome	RI 7-4347
Ralph L. Miller	Hoffman-LaRoche	RI 7-1878
Jim Putnam	J. B. Roerig Co.	RI 2-3833
A. M. Sayles	E. R. Squibb & Co.	RI 2-1646
Tom Sellers	G. D. Searle	WE 9-7361
Bill Terral	Sharp & Dohme	TE 5-7008
Cecil Tredway	Wyeth Laboratories	WE 9-0075
Bill Walker	Parke-Davis	WE 9-8015
Preston Walker	Upjohn	RI 7-6464
H. L. (Jack) Wood	Winthrop-Stearns	RI 2-8218

Hear "Tell Me, Doctor" daily Monday through Friday, Radio Station KTUL, 5:15 P.M., sponsored by the Oklahoma State Medical Association in cooperation with Getman Drug Store.

Professional Directory

S. Y. ANDELMAN, M.D.
 Diagnosis & Treatment of
 Arthritis & Rheumatic Diseases
 320 Utica Square Medical Center
 Ph. RI 7-0173

DONALD L. BRAWNER, M.D.
 General Surgery
 406 Medical Arts Bldg., Ph. LU 7-2022

WILLIAM M. BENZING, JR., M.D.
 Diplomate American Board of Radiology
 302 Medical Arts Bldg. Ph. DI 3-3044

MANUEL BROWN, M. D.
 Allergic Diseases
 1619 E. 15th St. Ph. LU 4-5552

BERGET H. BLOCKSOM, M. D.
MAXWELL A. JOHNSON, M. D.
 Urologists
 Diplomates, American Board of Urology
 517 Medical Arts Bldg., Ph. LU 4-1888

EMIL M. CHILDERS, M.D.
 General Surgery
 302 Utica Square Medical Center
 Ph. RI 2-8854

Professional Directory

<p>SAFETY R. FIRST, M.D., F.A.C.C. Cardiology & Electrocardiology 1011 Medical Arts Bldg. Ph. LU 4-7545</p>	<p>WALTER S. LARRABEE, M.D. LEON H. STUART, M.D. X-Ray Diagnosis & Therapy Radium Therapy 411 Medical Arts Bldg. Ph. GI 7-3111</p>
<p>SAMUEL E. FRANKLIN, M. D. General Surgery 1619 E. 15th St. Ph. LU 3-2108</p>	<p>MARION K. LEDBETTER, M.D. Diplomate, American Board of Pediatrics 1453 S. Quaker Ph. DI 3-4332</p>
<p>JED E. GOLDBERG, M.D. Obstetrics and Gynecology Culdoscopy 212 Utica Square Medical Center Ph. RI 2-8662</p>	<p>MARTIN LEIBOVITZ, M.D. Thoracic and Cardiovascular Surgery Certified American Board of Surgery and Board of Thoracic Surgery 812 Medical Arts Bldg. Ph. DI 3-8722</p>
<p>JOHN F. GRAY, JR., M.D. Neuropsychiatry 208 Utica Square Medical Center Ph. RI 2-6016</p>	<p>C. S. LEWIS, JR., M.D. Internal Medicine 501 Medical Arts Bldg. Ph. LU 4-2778</p>
<p>JAMES W. KELLEY, M.D., F.A.C.S. Plastic and Reconstructive Surgery Diplomate, American Board Of Plastic Surgery 204 Utica Square Medical Center</p>	<p>ROBERT I. LUBIN, M.D. Internal Medicine and Cardiovascular Diseases 206 Utica Square Medical Center Ph. RI 7-1589</p>

SPRINGER CLINIC

Sixth and Cincinnati

Tulsa

Telephone LU 7-6621

Medicine

- D. O. Smith, M.D.
- E. G. Hyatt, M.D.
- H. A. Ruprecht, M.D.
- Albert W. Wallace, M.D.
- Vincel Sundgren, M.D.
- Dean C. Walker, M.D.
- Thomas H. Fair, M.D.

Neurology and Psychiatry

- Tom R. Turner, M.D.
- Joe E. Tyler, M.D.

Pediatrics

- G. R. Russell, M.D.

Obstetrics and Gynecology

- Paul A. Bischoff, M.D.

General Surgery

- Carl J. Hotz, M.D.
- William C. Pratt, M.D.

Urology

- K. F. Swanson, M.D.
- William F. Boyer, M.D.

**Ear, Nose and Throat
and Plastic Surgery**

- Donald L. Mishler, M.D.

Orthopedic Surgery

- Charles E. Brighton, M.D.

Ophthalmology

- Thomas L. Ozment, M.D.

Anesthesia

- M. R. Steel, M.D.

Professional Directory

<p style="text-align: center;">E. N. LUBIN, M.D. Diplomate, American Board of Urology Genito-Urinary Diseases 303 Medical Arts Bldg. Telephone CH 2-7550</p>	<p style="text-align: center;">EDWARD L. MOORE, M.D., F.A.C.S. Surgery Diplomate, American Board of Surgery 318 Utica Square Medical Center Ph. RI 2-6545</p>
<p style="text-align: center;">VANCE LUCAS, M. D. Thoracic and General Surgery Diplomate, American Board of Surgery and Board of Thoracic Surgery Medical Arts Bldg. Ph. LU 3-5513</p>	<p style="text-align: center;">HOUSTON F. MOUNT, M.D. Obstetrics and Gynecology Ranch Acres Medical Center Ph. RI 2-0711</p>
<p style="text-align: center;">JAMES D. MARKLAND, M.D. Allergy 411 Medical Arts Bldg., Ph. GI 7-3111</p>	<p style="text-align: center;">IRON H. NELSON, M.D. Clinical and Surgical Pathology 1107 Medical Arts Building 316 Utica Square Medical Center</p>
<p style="text-align: center;">JOHN G. MATT, M.D. Diseases of the Rectum, Colon and Anus 1106 Medical Arts Building Ph. CH 2-1014</p>	<p style="text-align: center;">THOMAS A. McDOWELL, M.D. General Surgery Diplomate, American Board of Surgery Medical Arts Bldg. Ph. GI 7-1880</p>
<p style="text-align: center;">RALPH A. McGILL, M.D., F.A.C.S. Surgery-Radium 210 Utica Square Medical Center Ph. RI 2-2405</p>	<p style="text-align: center;">MARQUE O. NELSON, M. D. Practice Limited to Dermatology Radium and X-Ray Therapy 510 Medical Arts Bldg. Tulsa</p>



TULSA CLINIC

915 South Cincinnati

Surgery
Andre B. Carney, M.D.,
F.I.C.S., F.A.C.S.
James H. Neal, Jr., M.D.
American Board of Surgery
Medicine
H. W. Ford, M.D.
Thomas W. Taylor, M.D.
Cardiology and
Internal Medicine
James C. Peters, M.D.

COMPLETE
CLINIC
FACILITIES
Telephone GI 7-0177

Miss Bettye Adams
 Director

Neurology and
Internal Medicine
O. L. Hill, M.D.
X-Ray and
Gastro-enterology
Earl M. Lusk, M.D.
Internal Medicine
Craig S. Jones, M.D.
Dentistry
J. Thurman Gamble, D.D.S.

Professional Directory

<p style="text-align: center;">L. C. NORTHRUP, M.D., F.I.C.S. Gynecology & Obstetrics</p> <p>1307 S. Main Ph. DI 3-0151</p>	<p style="text-align: center;">WADE SISLER, M.D. Orthopedic Surgery</p> <p>8th and Elgin Ph. LU 4-4123</p>
<p style="text-align: center;">THE ORTHOPEDIC CLINIC Suite 203, Utica Square Medical Center Practice Limited To Bone & Joint Surgery JOHN E. McDONALD, M.D. FRANK A. STUART, M.D. JOHN C. DAGUE, M.D.</p>	<p style="text-align: center;">WILLIAM ORLANDO SMITH, M.D. Master Medical Science, University of Pennsylvania; Fellow, Cleveland Clinic; Diplomate, American Board of Otolaryng- ology. Ophthalmology & Otolaryngology. 327 Utica Sq. Med. Ct. Ph. RI 2-2443</p>
<p style="text-align: center;">WILLIAM J. OSHER, M. D. Internal Medicine</p> <p>608 Medical Arts Bldg., Ph. GI 7-9025</p>	<p style="text-align: center;">ROBERT W. SPENCER, M.D. Ophthalmology</p> <p>312 Medical Arts Building Ph. LU 3-2019</p>
<p style="text-align: center;">SIMON POLLACK, M.D.. D.A.B.R. Diagnostic and Therapeutic Radiology</p> <p>Suite 103, Utica Square Medical Center Ph. RI 2-4955</p>	<p style="text-align: center;">BYRON W. STEELE, JR., M.D. Surgery</p> <p>Diplomate, American Board of Surgery 214 Utica Square Medical Center Telephone RI 7-0768</p>
<p style="text-align: center;">HERSCHEL J. RUBIN, M.D. LEONARD L. KISHNER, M.D. Diplomates, American Board of Pediatrics Diseases of Infants & Children 1916 South Utica Tulsa</p>	<p style="text-align: center;">CHARLES G. STUARD, M.D. Ophthalmology</p> <p>217 Utica Square Medical Center Ph. RI 7-0289</p>
<p style="text-align: center;">EVELYN M. RUDE, M.D. Pediatician</p> <p>904 Medical Arts Building Tulsa Ph. GI 7-9017</p>	<p style="text-align: center;">TURNBOW & RAY CLINIC Surgery — Diagnostic and Therapeutic Blocks</p> <p>3015 E. 15th Street Ph. WE 9-6397</p>
<p style="text-align: center;">J. D. SHIPP, M.D. Surgery and Diseases of the Colon and Rectum</p> <p>708 Medical Arts Bldg. Tulsa</p>	<p style="text-align: center;">ARNOLD H. UNGERMAN, M.D. MILFORD S. UNGERMAN, M.D.</p> <p>Diagnosis & Treatment of Nervous and Mental Diseases 404 Medical Arts Bldg., Ph. CH 2-3151</p>
<p style="text-align: center;">W. A. SHOWMAN, M.D. Dermatology</p> <p>408 Medical Arts Bldg., Ph. DI 3-7789</p>	<p style="text-align: center;">R. M. WADSWORTH, M.D. Pediatrics</p> <p>1445 S. Quaker Ph. DI 3-4300</p>