

October, 1955

Give — The United Way!

THE BULLETIN

of the Tulsa County Medical Society

IN THIS ISSUE

Dr. Norborne B. Powell, Houston Urologist,
Speaks To Medical Society On October 10th



A New Crisis In Social Security Legislation



Four Distinguished Physicians To Lecture
At Annual Founders Day Clinic



Oklahoma City Clinical Society Program

Vol. 21

No. 10



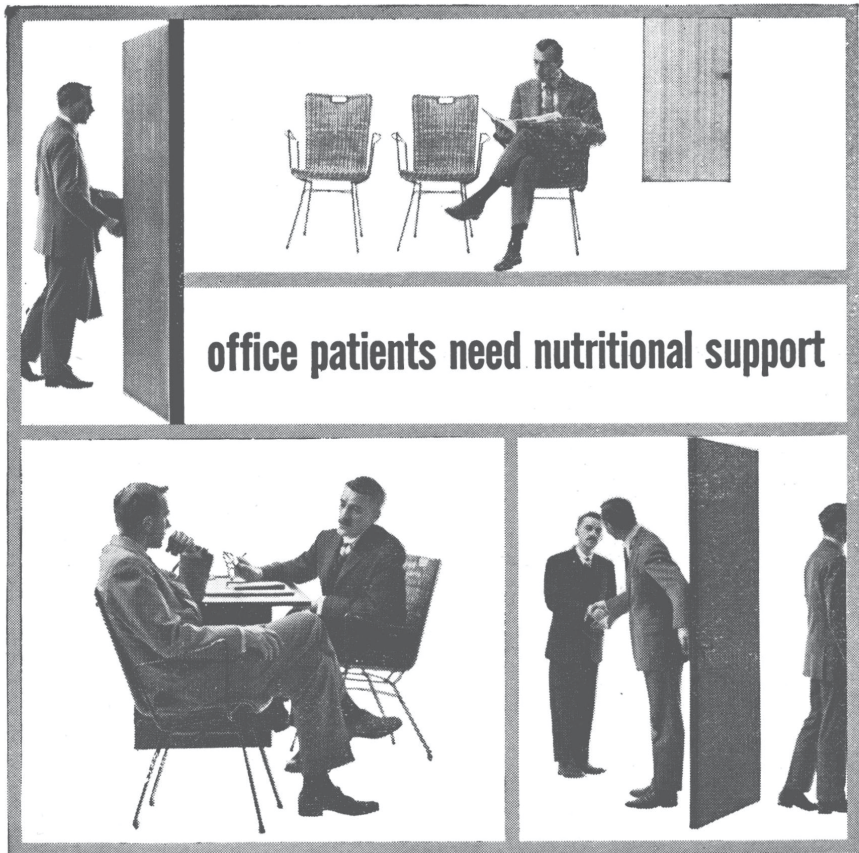

office patients need nutritional support

*and Theragran gives
therapeutic results*

THERAGRAN

THERAPEUTIC FORMULA VITAMIN CAPSULES SQUIBB

Each Theragran Capsule supplies:

Vitamin A . . . 25,000 U.S.P. Units
(synthetic)
Vitamin D 1,000 U.S.P. Units
Thiamine Mononitrate 10 mg.
Riboflavin 10 mg.
Niacinamide 150 mg.
Ascorbic Acid 150 mg.
1 or more capsules daily
bottles of 30, 100 and 1000.

THERAGRAN IS A SQUIBB TRADEMARK

SQUIBB

GETMAN'S

ROY R. GETMAN, Founder



Store Number One
MAIN & 6TH
Telephone DI 3-6171

Store Number Two
4606 EAST 11TH
Telephone WE 9-5233

*As Near To You
As Your Telephone*

RELIABILITY

In prescription pharmacy is the keystone of Getman's public acceptance of more than a quarter of a century. Our complete stock of fresh, modern drugs compounded exactly to your instructions by our experienced pharmacists assures your patient of the finest in prescriptions. Quick, free delivery or courteous counter service in the Getman tradition.

FREE DELIVERY NIGHT AND DAY.

WE GIVE S & H GREEN STAMPS

Sponsors of the "Tell Me, Doctor" Radio Broadcasts at 5:15 P.M. each Monday through Friday, KTUL, prepared by The Oklahoma State Medical Association.

With The Editor . . .

In the last fifteen years drug prices have trailed far behind the spiraling cost of living . . . So says Mr. Eugene N. Beesley, President of Eli Lilly and Company . . . The pharmaceutical manufacturer pointed out that while government figures show the total consumer price index has increased 77.1 per cent from 1939 to 1954, drug and prescription prices have advanced only 32.9 per cent . . . He also noted that the Americans were spending only 0.64 per cent of disposable personal income for drugs today as compared to 0.87 per cent in 1939 . . . Mr. Beesley also reported that large scale manufacturing has reduced the cost of drugs by as much as 99 per cent over the original cost when first introduced . . . Penicillin, for instance, costs only one per cent as much as it did when first marketed in 1942 . . . The federal government has granted \$240,000 to the City of Sapulpa for construction of a 49-bed hospital there . . . The surprise allocation caught City officials off guard as they must now raise \$360,000 in matching funds within 180 days . . . The City Council will place a bond issue before the voters to raise the needed funds . . . The Sears-Roebuck Foundation is now making unsecured, low-cost 10-year loans to physicians seeking to establish new practices but unable to arrange full local financing . . . The Foundation will loan up to \$25,000 . . . However, no loans will be granted until all local possibilities for financing are exhausted . . . There are now 36,500,000 television sets in the United States, or one for every five people in the country . . . This tremendous public media points up the value of medical television shows such as "Medic" and the new "Medical Horizons" telecasts of the Ciba Company . . . Seven other medical television series bow on national networks this Fall . . . Another new medical building is being projected for construction on Utica Avenue just opposite St. John's Hospital . . . About half of the tenants of the structure, to be built by a firm of oil well equipment manufacturers, will be physicians.

NEW SUPERIOR PENICILLIN

V-CILLIN
(PENICILLIN V, LILLY)

Faster, higher, longer blood levels
on oral administration

Comparative blood levels following ingestion of 125 mg.
penicillin V and 200,000 units of penicillin—G, potassium

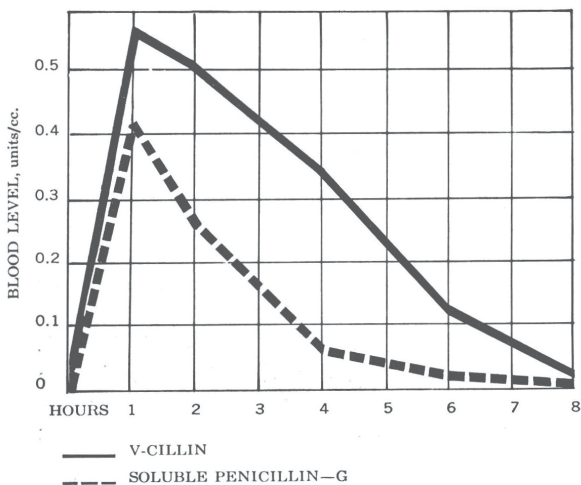

A totally different penicillin—not a modification of penicillin—G. Unlike all other penicillins, it has a unique chemical composition which assures stability in the presence of acid. Therefore, there is no loss of potency due to stomach acidity. 'V-Cillin' produces higher blood levels and a longer duration of therapeutic concentrations. It is rapidly absorbed from the duodenum.

DOSEAGE: 1 or 2 pulvules t.i.d.

SUPPLIED: Attractive green-and-gray pulvules of 125 mg. (200,000 units), in bottles of 50.

QUALITY/RESEARCH/INTEGRITY

Lilly

ELI LILLY AND COMPANY • INDIANAPOLIS 6, INDIANA, U.S.A.

530026

THE BULLETIN

OF THE

TULSA COUNTY MEDICAL SOCIETY

Frank J. Nelson, M.D., *President*F. L. Flack, M.D., *President-Elect*Hugh C. Graham, M.D., *Vice-President*R. M. Wadsworth, M.D., *Secy.-Treasurer*Jack Spears, *Executive Secretary*

Vol. 21

TULSA, OKLAHOMA, OCTOBER, 1955

No. 10

CLINICAL SOCIETY SPEAKERS ANNOUNCED

Oklahoma City Clinical Society to Hold
Annual Fall Clinic, October 24-27, 1955.
President of American Medical Association
To Appear.

Seventeen distinguished guest speakers will highlight the scientific program of the Oklahoma City Clinical Society's 25th Annual Fall Conference, October 24-27, 1955, at the Biltmore Hotel, Oklahoma City.

Dr. Harry Wilkins, Director of Clinics, announced last month that the following nationally known physicians would appear on the program:

Dr. Keith S. Grimson, Professor of Surgery, Duke University School of Medicine, Durham, North Carolina.

Dr. Emanuel N. Papper, Professor of Anesthesiology, Columbia College of Physicians and Surgeons, New York, N. Y.

Dr. Richard V. Ebert, Chairman of the Department of Medicine, University of Arkansas School of Medicine, Little Rock, Arkansas.

Dr. Carl P. Huber, Chairman of the Department of Obstetrics and Gynecology, Indiana University School of Medicine, Indianapolis, Indiana.

Dr. Arild E. Hansen, Chairman of the Department of Pediatrics, University of Texas School of Medicine, Galveston, Texas.

Dr. Lowell A. Rantz, Professor of Medicine, Stanford University School of Medicine, San Francisco, California.

Dr. Edward P. Cawley, Chairman of the Department of Dermatology and Syphilology, University of Virginia Department of Medicine, Charlottesville, Virginia.

Dr. James H. Allen, Chairman of the

Department of Ophthalmology, Tulane University Medical School, New Orleans, Louisiana.

Dr. John R. Hannan, Clinical Instructor in Radiology, Western Reserve University School of Medicine, Cleveland, Ohio.

Dr. Clyde L. Randall, Professor of Obstetrics and Gynecology, University of Buffalo School of Medicine, Buffalo, New York.

Dr. Edward B. Smith, Chairman of the Department of Pathology, Indiana University School of Medicine, Indianapolis, Indiana.

Dr. Theodore A. Watters, Professor of Neuropsychiatry, Louisiana State University School of Medicine, New Orleans, Louisiana.

Dr. Homer E. Prince, Professor of Medicine, Baylor University College of Medicine, Houston, Texas.

Dr. Raymond J. Jackman, Associate Professor of Proctology, Graduate School of Medicine, University of Minnesota, Rochester, Minnesota.

Dr. Dana M. Street, Chief of the Orthopedic Section, United States Veterans Administration Hospital, Memphis, Tennessee.

Dr. Everett D. Sugarbaker, Surgeon, Jefferson City, Missouri.

Dr. Elmer Hess, President, American Medical Association, Erie, Pennsylvania.

Scientific assemblies will be held each day from 9:00 A.M. to 5:00 P.M. at the

(Continued On Page 40)

State Medicine By The Back Door

A NEW CRISIS FOR AMERICAN MEDICINE

The Menace of Cash Disability Benefits

Less than ninety days ago—in mid-July of 1955—American Medicine was suddenly faced by the most serious national legislative crisis to arise since President Truman's abortive effort to enact a system of federal compulsory health insurance in 1949-50. This new problem, cut out of same cloth, was the passage by the House of Representatives of H.R. 7225, known as the Social Security Amendments of 1955.

The most controversial provision of this Act was a section to make permanently and totally disabled persons eligible to receive Social Security benefits at age 50 rather than at age 65 as now prescribed by law. This proposed new system of federal cash disability benefits would have far-reaching effects on the national economy; the future implications to the Medical Profession are most serious. *The real meaning of this legislation can be interpreted as another step toward a complete "cradle-to-grave" social security system, including the ultimate creation of national compulsory health insurance and employment of physicians by the federal government.*

The passage of H.R.7225 was accomplished by an apparently well-planned, secretive legislative blitzkrieg. The bill was rushed through the House under suspension of rules, barring amendments, and limitation of debate to 40 minutes. Earlier, the measure had sped through an executive session of the House Ways and Means Committee without the customary formality of public hearings. Fortunately, the Senate Finance Committee wisely postponed action on the controversial measure until the convening of the second session of the 84th Congress early in January, 1956. This gives the Medical Profession approximately three months in which to prepare its opposition to the Social Security amendments.

In addition to the disability benefits,

the House measure lowers the retirement age for women from 65 to 62, extends monthly benefits for totally and permanently disabled children beyond age 18, and extends social security coverage to all self-employed groups except physicians. These changes affect an estimated 1,300,000 persons, will cost two billion dollars for each of the next twenty years, and from \$2,500,000,000 to \$3,000,000,000 annually thereafter. The bill also increases payroll taxes by 0.5% on employees and a matching 0.5% on employers, and by 0.7% on self-employed persons. By 1975, these increases along with already scheduled tax raises will require 4.5 per cent of the employee's income, 4.5 per cent of the employer's payroll, or a total of nine per cent of the taxable payrolls of the nation.

The extension of cash disability benefits would affect 250,000 persons in the very first year and will cost \$200,000,000 in benefits. The present bill does not provide benefits for dependents of disabled social security recipients. Rep. Dingell of Michigan, the perennial advocate of state medicine, has already announced his plans for further amendments to (1) provide for dependents of totally and permanently disabled persons, (2) eliminating the requirement that such disabled persons be 50 years of age to be eligible, and (3) to provide sixty days of free hospitalization to all social security beneficiaries and their dependents.

The American Medical Association has formally announced its opposition to the Social Security Amendments of 1955 because of their direct effect upon the Medical Profession. Unfortunately, chances for the bill are seen as good unless an organized opposition to the measure is able to rewrite the proposal in the Senate next January.

Although not so provided in the bill at hand, it is easily foreseeable that an early step will be a federally controlled

system of employing physicians to make disability determinations—an obvious “foot in the door” and framework for the system of state medicine which many observers believe inevitable.

Where will it all end? The continuous year-after-year increase in benefit levels, the addition of more and different kinds of benefits, and the constant expansion of benefits to more and more persons can result only in the ultimate “Cradle-to-Grave” system supported by a ruinous tax program.

What are these steps to a “Cradle-to-Grave” program? In order of their anticipated addition to the Social Security program, they are:

1. Old-age and survivor benefits, which we now have, constantly increased from a mere subsistence level to be complemented by individual savings to a standard of comfortable living.

2. Permanent and total disability benefits, such as are now proposed, at first for those over age 50 but eventually for all such persons.

3. Weekly benefits for unemployment from any cause, whether inability to secure a job, sickness or accident either occupational or non-occupational. This includes the nationalization and socialization of our present workmen's compensation programs in the several states.

4. Maternity benefits.

5. A monthly payment to each family for each dependent child.

6. A lump-sum job-separation payment.

7. Hospitalization at government expense of social security beneficiaries and their dependents.

8. The ultimate goal of national compulsory health insurance or state medicine; regardless of its initial construction, it can lead only to the employment of physicians on salaried bases to work in government owned clinics and hospitals.

What would such a system of benefits cost? In South America some countries have much of this program in effect with payroll tax rates as high as 25 per cent; in France the payroll tax rate is 35 per cent, and this prohibitive taxation is generally recognized as the principal reason for the failure of the French economy to

make a post-war comeback. A leading American economist (Benjamin Kendrick of the Life Insurance Association of America) has estimated the program would cost the United States not less than 30 per cent of its payrolls and probably as much as 40 per cent.

While the immediate concern is the addition of compulsory cash disability benefits, the whole problem of social security must be considered on a broader basis. The inherent weakness of social security is in the very manner in which the system has been set up. In private insurance, the benefits paid to the insured amount only to the sum of his premiums plus the aggregate earnings of those premiums (less selling and administrative costs, of course). In the federal compulsory social security system now in operation in this country, every one who is now receiving an old age pension has paid for no more than five per cent of his pension; the combined employer and employee taxes have not exceeded ten per cent; on the average employee taxes have not paid for more than two per cent of the pensions. Together the employer and employee have paid an average of four per cent of the pensions now being dispersed.

Obviously, the remaining 96 per cent is paid out of the taxes of the present workers. The pensions to these employees will in turn be paid for by succeeding generations. It is true that the Social Security System has now a reserve fund of \$19,000,000, represented by the excess of income over outgo. Yet, the total lia-

NO ACADEMY MEETING

The Tulsa Academy of General Practice will not meet in October, and members are urged to attend the Oklahoma City Clinical Society Annual Fall Conference in Oklahoma City, October 24-27. The latter has been officially approved for postgraduate study credit by the Oklahoma Academy of General Practice. The next regular meeting of the Tulsa Academy will be Monday, November 28, 1955, at 6:30 P.M. at Hotel Tulsa.

bility at this time to persons who have paid taxes amounts to more than two hundred billion dollars.

To compound the tragedy, these reserves are not placed at interest—as are private insurance reserves—but is diverted to meet other governmental obligations. The proponents of the System will hurry to point out that this is but a bookkeeping entry; nonetheless, it is obvious that our system of social security benefits, far from being legitimate and soundly financed insurance, is but a direct tax on the public. It is essentially a fraud upon the public, permitted only by the assurance that a similar fraud will be perpetrated upon the next generation of workers to repay the present generation, and so on.

At the present time little is being done to resist the trend toward a complete

“Cradle-to-Grave” social security system. The reasons are fairly obvious and simple:

1. A fair percentage of the population is receiving pensions for which they paid as little as one per cent of their actual value.

2. The tax-paying population of today will not pay more than ten per cent of the value of their pensions.

3. The so-called “something for nothing” theory is of tremendous public appeal to a population which is either incapable of understanding the financial and social implications of the system or which deliberately shuts its eyes to the inevitable results.

4. The promise of extended social security benefits is tremendous political capital for politicians who can be termed only as morally dishonest.

5. Among intelligent people—physicians included—a general apathy exists which precludes the success of any effort to terminate or limit these abuses.

As much as any group, medical doctors have been part of this apathy. A medical leader recently estimated that less than fifteen per cent of doctors have any real understanding of the nature of the current legislative crisis. The remaining eighty-five per cent is oblivious to the fact that any problem has arisen despite an informative program in national and state medical publications and by other media. Until this lack of interest and understanding is corrected, the Medical Profession cannot hope to combat the inroads of this ambitious program.

(Editor's Note: This is the first in a series of articles devoted to the problem of social security and medicine. The November issue will discuss in greater detail the proposed total disability coverage amendment of H. R. 7225.)

GILBERT H. HALL, M. D.

1872 - 1955

Dr. Gilbert Hoke Hall, 83, veteran Tulsa proctologist, died September 17, 1955, at Hillcrest Medical Center. His death followed injuries received in a fall five weeks earlier.

Born in Pittsfield, Illinois, in 1872, Dr. Hall was educated at the University of Nebraska. His medical degree was obtained at New York University School of Medicine, Class of 1901. He interned at Bellevue Hospital of New York. Dr. Hall first practiced at Omaha, Nebraska, and subsequently at Woodlake, Millard, Cambridge, and Kearny, Nebraska. He entered practice in Tulsa in 1927 and in later years specialized in Proctology. In 1951 Dr. Hall was named a life member of the Tulsa County Medical Society and its component organizations, and in the same year the Oklahoma State Medical Association honored him with the presentation of a gold pin commemorating the completion of fifty years of practice. He had remained in active practice until his fall in early August.

Survivors include the widow and one daughter. Funeral services were held September 20th.

DR. H. P. KEMMERLY, DR. GEORGE M. ADAMS, DR. SAMUEL R. TURNER, and DR. CARL H. GUILD, JR. have moved their professional offices to 1547 South Lewis, Tulsa.

DR. ROBERT W. SPENCER was guest speaker for the Medical Assistants Society on September 13, 1955, at Michaelis Cafeteria.

When chill winds blow...

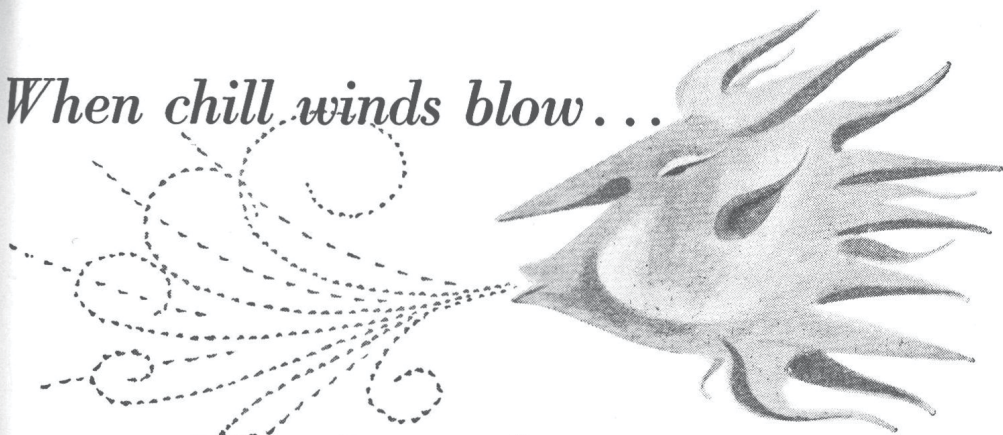

Toclase* brand of carbetapentane citrate

new, superior, specific cough control

Non-narcotic, non-opiate, highly palatable. Without constipation, depression and other undesirable side effects associated with opiates.

Cherry-flavored, sugar-free **Toclase Expectorant Compound** (amber color) for productive cough.

Toclase Tablets for convenience and portability.

Also available as cherry-flavored **Toclase Syrup** (red color) for dry, irritative cough.

Tyzine® brand of tetrahydrozoline hydrochloride

a new standard for nasal decongestion

Highly effective topical vasoconstrictor; produces nasal patency in minutes, lasting for hours. No taste or odor, sting or insomnia; rebound congestion is rare in recommended dosage.

0.1% aqueous solution in 1 oz. and 1 pt. bottles; 0.1% nasal spray in 1 oz. plastic bottle, and new pediatric nasal drops, 0.05%, in 1/2 oz. dropper bottle.

antibiotic **Candettes®** Bacitracin·Polymyxin B·Benzocaine Troches

soothing relief for minor throat and mouth infections

Delicious, orange-flavored hard-candy medication for symptomatic and anti-infective relief of superficial infections of mouth and throat. Couples soothing anesthetic effect of benzocaine with dual local antibacterial action of bacitracin and polymyxin B.

Boxes of 10 individually wrapped Antibiotic Candettes.



PFIZER LABORATORIES, Brooklyn 6, N. Y.
Division, Chas. Pfizer & Co., Inc.

®TRADEMARK

PRESIDENT'S PAGE

The annual Tulsa Community Chest drive is with us again. This is the one big City-wide campaign for funds taken as a civic project and entered into by all segments of the community. I feel it is the duty of every doctor to cooperate fully in this enterprise for two main reasons. First, as doctors, we should be the first to promote those projects which have to do with health and the humanitarian aspects of our community life. Of course, we realize that doctors are called upon to give their professional services to a great many of the agencies which participate in the Community Chest budget. However, when we went into the profession of medicine, we knew that a certain amount of charity work would be an obligation throughout our serviceable life. I believe that a certain financial contribution is warranted over and above the services which are given in our day to day activities.

Second, as citizens, we should contribute our share to this one civic enterprise in which every person in the community is asked to participate in a financial way. Tulsa is an outstanding city. Each one of you came here to practice medicine because you thought Tulsa was a good place to live in, to earn a living, and to enjoy the privileges of its schools, churches, cultural and recreational advantages. If you had intended to do missionary work alone, you would have gone to India, Africa, or some other such place. I believe that from the humanitarian, the civic, and particularly, the public relations viewpoint, each doctor should contribute as much as he can to this well worthwhile campaign. Please give promptly and as generously as you can.

Sincerely,

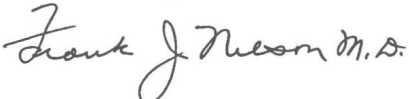

President

One Way Personal Radio Paging Now Available To Tulsa Doctors

Receive your messages on a one-way four-ounce pocket receiver with a 30-mile range. Your important calls from office and patient are on the air in seconds — no waiting until you call in! Your calls can be coded so as to be completely personal.

Let us demonstrate this revolutionary new message system in your office. Telephone and Radio Message Center also offers a ten-trunk line answering service, two-way dispatch service, and wake-up service. We can meet your every answering and message need.

Our experienced operators are on 24 hour duty. Telephone us today for a personal demonstration and complete information.

LET US REMIND YOU!

Telephone Diamond 3-1366

**TELEPHONE AND RADIO
MESSAGE CENTER**

New Enterprise Building

Room B-1 Lower Lobby

522 South Boston



For The Finest In
**PRESCRIPTION
SERVICE**

Our professional know-how, based on more than a quarter of a century of service to the Medical Profession of Tulsa, assures you and your patient of the finest in reliable prescription compounding. We use only the best of fresh, pure drugs to compound your prescriptions exactly as written. Give us a call today.

FAST FREE DELIVERY

Prather's
PRESCRIPTION SHOPS

Two Fine Stores To Serve You . . .

MEDICAL ARTS BUILDING

Telephone Gibson 7-0121

PRATHER'S DRIVE-IN PRESCRIPTIONS

3008 East 15th Street

Telephone WEbster 9-5411



HOUSTON UROLOGIST SPEAKS HERE OCTOBER 10, 1955

Dr. Norborne B. Powell, Associate Professor of Urology at Baylor University School of Medicine, Houston, Texas, will be the visiting distinguished guest speaker for the Tulsa County Medical Society on Monday, October 10, 1955 at 8:00 P.M. His subject will be "Problems and Treatment of the Lower Urinary Tract of the Female."

The meeting will be in the Auditorium of the Blue Cross-Blue Shield Building, 1215 South Boulder, Tulsa. Telephone service is available by calling LUther 5-9149. The program is open to all medical doctors.

A native of Alabama, Dr. Powell received his medical degree from Baylor University School of Medicine, Class of 1938. He served an internship in endocrinology at Duke Hospital, Durham, North Carolina, for one year, followed by a general rotating internship at Charity Hospital of New Orleans, Louisiana. He subsequently completed a residency in Urology at the latter hospital. In 1942 he was Assistant Professor of Urology at Tulane University School of Medicine, New Orleans. The following year he joined the faculty of Baylor University School of Medicine and entered private practice at Houston, Texas.

Dr. Powell is a diplomate of the American Board of Urology, fellow of the American College of Surgeons, fellow of the American Urological Association, member of the American Society for the Study of Sterility, and member of numerous other medical organizations. He is the author of various papers appearing in national and state publications, reflecting his clinical research in the field of Urology.

Dr. Powell will be introduced by Dr. Maxwell A. Johnson of Tulsa. A brief business session will follow the scientific program.

Scheduled for the final scientific program of the year on Monday, November 14, 1955, is Dr. Louis A. Buie, Proctologist of the Mayo Clinic Foundation, Rochester, Minnesota. The meeting of Monday, December 12, 1955, will be devoted to the annual business session and election of officers.

HILLCREST MEDICAL CENTER PLANS NEW PARKING AREA

Hillcrest Medical Center has announced plans for construction of a new public parking area 325 by 140 feet to be located just north of the hospital on Troost Avenue.

Three single-family residences owned by the Center and previously occupied by interns and residents will be moved to permit construction of the parking area. It will not interfere with the new Hillcrest addition scheduled for construction next year. The new \$2,000,000 wing will run east and west on property between the new parking lot and the end of the hospital's north-south extension.

The new parking area is planned to offset the loss of parking occasioned by the start of the projected Hillcrest office building on Utica Avenue between 11th and 12th streets. The site of the building is now being used for parking for hospital visitors.

Still more parking is planned by Hillcrest with the eventual expansion of the new parking area to include the space now occupied by a brick duplex building north of the hospital and used for interns' families at this time. The single family residences will be moved across the street.



Winners of the 1955 Annual Doctors and Dentists Golf Tournament pose with donors of trophies. Left to right: Dr. E. Malcolm Stokes, winner of the Dr. W. Albert Cook Trophy; Dr. Cook; Dr. Paul N. Atkins, Jr., winner of the Dr. H. D. Murdock Trophy; and Dr. Murdock.

STOKES AGAIN WINNER OF ANNUAL GOLF TOURNAMENT

Dr. E. Malcolm Stokes, Tulsa obstetrician, took top golfing honors at the Annual Doctors and Dentists Golf Tournament at Indian Hills Country Club, September 15, 1955. He was awarded the Dr. W. Albert Cook Trophy, marking the second successive year he had won it.

Dr. Paul N. Atkins, Jr., Tulsa surgeon, was runner-up and received the Dr. H. D. Murdock Trophy.

The event, sponsored by the Tulsa County Medical Society in cooperation with the Tulsa County Dental Society, attracted 175 physicians, dentists and guests. Arrangements were under the direction of the Golf Committee, Dr. Paul N. Atkins, Jr., Chairman, Dr. E. Malcolm Stokes, and Dr. Simon Pollack.

Following golfing, Tournament visitors were guests at a complimentary social hour tendered by the Medical Service Society of Tulsa. The event closed with dinner and the presentation of merchandise prizes contributed by 54 firms.

The Tulsa County Medical Society wishes to thank the following business firms for the donation of Tournament prizes: Leslie Ashton Legal and Medical Photography Service, Pierre's, Megee Sporting Goods, Hettinger Brothers Dental Supply Company, Fitzgerald Funeral Home, Shaw-Medlin Dental Supply, Reeves Dental Laboratories, Clarke's, Paul M. Jensen Laboratories, Morse Dental Laboratories, Masterson Dental Supply Company, T. Roy Barnes Drugry, Prath-

er's Prescription Shop, King's Opticians, Evans Dental Laboratories, Fiorella Laboratories, Street's, Hillcrest Medical Center, Mid-Continent Surgical Supply Company.

Medical Credit Bureau, Brenner the Tailor, Courtright-Optician, Prather's Drive-In Prescription Shop, Vern Drug Store, Springdale Drug Store, Scott Robinson's Prescription Stores, Getman Drug Store, Grant G. Forsyth Surgical Supply Company, R. P. Kincheloe X-Ray Company, The Louisiane, Utica Square Pharmacy, Hicks Brunson-Optician, Mayo Hotel, Greb X-Ray Company, Palace Clothiers, Mayo Furniture Company, Villa Venice, Verle Smith's Prescription Shop, Oscar Stewart Company, Melton-Myers Surgical Supply Company, Moore Funeral Home, Medco Products, Whisenhunt Funeral Home, Baker Pharmacy, Raley-Shaddock Pharmacy, Ninde Funeral Home, Al Musick Drug Stores, Ball Drug Store, Curtain's Prescription Laboratories, Martin's, Menkemeller Drug Store, Professional Drug Shop, Moharts Drug Store, and the Mullendore Pharmacy.

YEAR'S PRESCRIPTIONS COST TULSANS \$10.50 PER CAPITA

Tulsans are spending an average of \$10.50 each annually for doctors' prescriptions, medicines and other health aides, a national survey conducted by a New York advertising agency reveals.

Carl Byoir and Associates, Inc., reported in their study that Tulsa spent \$2,380,350 on such items, adding that the expenditure nationally was six times more than the amount spent for prescriptions, medicines and health aides in 1939, fifteen years ago. The increase was reportedly due to the use of the so-called wonder drugs in that period. Nationally, the expenditures are \$1,700,000,000, accounting for one-fourth of all drug store receipts.

DR. J. C. DEVINE has closed his office in anticipation of further resident training. At present he is at his residence at 22 East 51st Place.

Its a boy, Thomas Matthew, for DR. and MRS. JAMES H. NEAL, JR., born September 1st.

Doctor Ellis was surprised
you were ready
to sit up!"

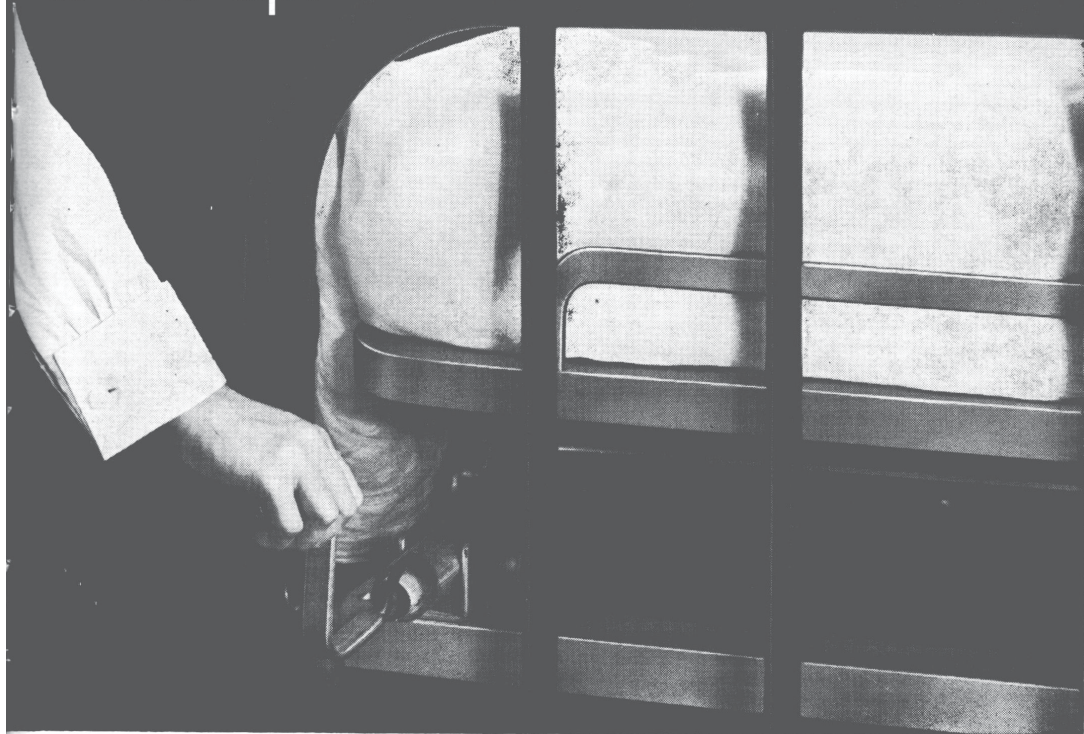

HERE'S HOW

POLYSAL[®]

HELPS YOUR PATIENTS

1

POLYSAL prevents and corrects hypotanassemia without danger of toxicity¹

2

POLYSAL corrects moderate acidosis without inducing alkalosis¹

3

POLYSAL replaces the electrolytes in extracellular fluid¹

4

POLYSAL induces copious excretion of urine and salt¹

Polysal, a single I.V. solution to build electrolyte balance, is recommended for electrolyte and fluid replacement in all medical, surgical and pediatric patients where saline or other electrolyte solutions would ordinarily be given. Available in distilled water—250 cc. and 1000 cc. and in 5% Dextrose—500 cc. and 1000 cc.

INSTEAD OF UNPHYSIOLOGICAL
"PHYSIOLOGICAL SALINE" MAKE

POLYSAL

YOUR ROUTINE PRESCRIPTION

1. Fox, C. L. Jr., et al.

An Electrolyte Solution Approximating Plasma Concentrations with Increased Potassium for Routine Fluid and Electrolyte Replacement. J.A.M.A., March 8, 1952.



CUTTER Laboratories
BERKELEY, CALIFORNIA

Representative: Mark Mathes, 6400 East 5th, Tulsa, Ph. TE 5-2963

Sound • Scriber

DICTATING
EQUIPMENT

®

a proved
prescription for
SAVING TIME

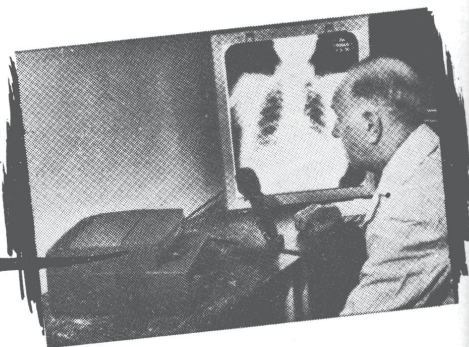

**WHATEVER YOUR
SPECIALTY...**

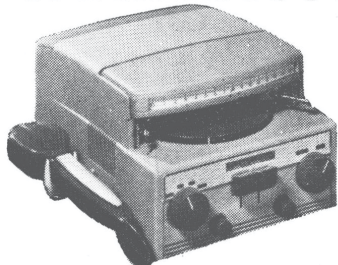

More time for your practice . . . less for record keeping. That's the important service that SoundScriber is performing today on the desks of medical men everywhere. It's a speedier, more accurate way of record keeping. It frees you of writing tedium . . . produces better, more understandable records than any other method. See for yourself what many doctors have already discovered and widely recommend. Call today for a demonstration.

DICTATION SYSTEMS CO.

611 SO. BOSTON • TULSA, OKLA. • GIBSON 7-7886

NEW METABOLIC HORMONE FORMULATION

DELADUMONE

(combination of Squibb Testosterone Enanthate, Squibb Estradiol Valerate)

a single injection every 3 to 4 weeks provides an enhanced therapeutic potential for

- imparting a sense of well-being in the menopausal syndrome (with minimal likelihood of estrogenic or androgenic effects)
- correcting depletion of protein and osseous tissues in osteoporosis in males and females

Supplied in vials of 1 and 5 ml., each ml. containing 90 mg. of testosterone enanthate and 4 mg. of estradiol valerate.

Also available:

DELESTROGEN (Squibb Estradiol Valerate) for timed action that ideally matches the estrogenic phase of the normal menstrual cycle.

DELATESTRYL (Squibb Testosterone Enanthate) depot preparation for prolonged anabolic and androgenic effects.

DELADUMONE *DELESTROGEN* *DELATESTRYL* ARE SQUIBB TRADEMARKS

SQUIBB



JAMES STEVENSON, M. D.

1893 - 1955

James Stevenson, Tulsa dermatologist and nationally known medical leader, died at his home on September 11, 1955. A victim of cancer, he had been in failing health for several months and had only retired from practice two weeks before his death.

A graduate of the University of Illinois School of Medicine, Class of 1917, Dr. Stevenson practiced for several years at Cherokee, Oklahoma, as a general practitioner. In 1925, he came to Tulsa and quickly established himself as a dermatologist after completing postgraduate instruction in dermatology at Harvard Medical School, Boston, Massachusetts.

Early in his professional career Dr. Stevenson became interested in the problems of organized medicine and eventually attained national recognition for his activities in state and national medical organizations. He served as President of the Tulsa County Medical Society in 1938 after a term on the Board of Trustees. He was later named to the House of Delegates and then to the Council of the Oklahoma State Medical Association and in 1944 was elected President of the state group. Shortly thereafter he was named as Delegate to the American Medical Association, a post which he held until his death. He was a member of the Council on Constitution & By-Laws of the A.M.A. With other interested delegates he was part of a group which advocated and secured widespread reforms in A.M.A. personnel and policies in the late forties. He was also a leader in the Association's effort to combat the socialized medicine proposals of 1945-46 and 1949-50.

Of equal significance was his role as a founder of the Blue Cross Plan of Oklahoma. Later, he helped found the companion Blue Shield Plan of Oklahoma and served several terms as Secretary-Treasurer of that organization.

Funeral services were held September 14th at Stanley's Funeral Home. Survivors include the widow, one son, and his mother.

TULSA SURGEON COMPLETES FIFTY YEARS OF PRACTICE

Dr. Harry Dale Murdock, pioneer Tulsa surgeon, was awarded a gold pin by the Oklahoma State Medical Association last month in commemoration of the completion of fifty years in the practice of medicine. The presentation was made by Dr. Wilkie D. Hoover, member of the Association Council, at the Tulsa County Medical Society meeting of September 12th.

Dr. Murdock entered practice in 1905 as an intern at St. Luke's Hospital of Chicago following his graduation from Rush Medical College. He subsequently practiced at his birthplace, Brodhead, Wisconsin, for several years and in 1910 moved to Tulsa. He served as President of the Tulsa County Medical Society in 1918. Dr. Murdock was one of the founders of the Blue Cross Plan of Oklahoma and served several years as a member of its

Board of Directors. He was also a member of the Tulsa City Board of Health for several years. He is still in active practice. In his acceptance speech, Dr. Murdock paid tribute to Dr. W. Albert Cook, first President of the Tulsa County Medical Society, and other pioneer physicians for their efforts in behalf of organized medicine.

A Certificate of Life Membership in the Oklahoma State Medical Association was also presented in absentia to Dr. Morris B. Lhevine, radiologist, who retired from active practice in 1953. Dr. Lhevine was prevented from attending by reason of ill health.

DR. JAMES W. KELLEY attended 1955 Annual Meeting of the American Society of Plastic and Reconstructive Surgery at Atlantic City, New Jersey, September 25-30.



Dr. Harry Dale Murdock, veteran Tulsa surgeon, is shown at left as he receives a gold pin from Dr. Wilkie D. Hoover in commemoration of the completion of fifty years in the practice of medicine. (See separate story above.)



*New
Improved
Formula*

“Beminal”[®]
FORTE WITH VITAMIN C

817

- 50% More Vitamin C
- B₁₂ with intrinsic factor added
- More Pyridoxine (B₆)

Each capsule contains:

Thiamine mononitrate (B ₁)	25.0 mg.
Riboflavin (B ₂)	12.5 mg.
Nicotinamide	75.0 mg.
Pyridoxine HCl (B ₆)	3.0 mg. ✓
Calcium pantothenate	10.0 mg. ✓
Vitamin C (ascorbic acid)	150.0 mg. ✓
Vitamin B ₁₂ with intrinsic factor concentrate	1/9 U.S.P. Unit. ✓

Indicated wherever high B and C levels are required

Suggested Dosage: 1 to 3 capsules daily, or more, depending upon the needs of the patient.

Supplied: Bottles of 100 and 1,000 capsules.



AYERST LABORATORIES
 New York, N. Y. Montreal, Canada

DR. ONIS FRANKLIN HONORED BY BROKEN ARROW CITIZENS

Grateful Broken Arrow citizens paid tribute to Dr. Onis Franklin for 51 years of community service on September 21, 1955 — a day officially designated in Broken Arrow as "Dr. Franklin Day".

The spontaneous community celebration featured a public dinner at the Broken Arrow Health Center, at which civic leaders paid tribute to Dr. Franklin for his services as physician and hospital administrator. Dr. R. Q. Goodwin of Oklahoma City, President of the Oklahoma State Medical Association, was the principal speaker. At a public reception afterwards, hundreds of Dr. Franklin's friends and former patients visited with the veteran general practitioner.

Dr. Franklin recalled the difficulties of general practice in the State's early days — operations in the home by kerosene light, long horseback rides to see patients in the rural areas, and the disastrous influenza epidemic of 1917-18.

A graduate of the University of Tennessee School of Medicine, Class of 1904, Dr. Franklin has practiced at Broken Arrow since his graduation. In 1941 he opened the Broken Arrow Hospital, a modern community institution offering complete hospital care. The University of Tennessee School of Medicine presented him with a scroll last year in recognition of the completion of a half-century of medical practice, and a similar action was taken by the Oklahoma State Medical Association in the presentation of a commemorative gold pin. Dr. Franklin's son, Dr. Samuel E. Franklin, is a Tulsa surgeon.

In attendance at the 1955 Annual Meeting of the Southwestern Surgical Congress in Kansas City, Missouri, September 5-7, were DR. MAXWELL A. JOHNSON, DR. RALPH A. MCGILL, DR. CHARLES E. WILBANKS, and DR. GIFFORD H. HENRY.

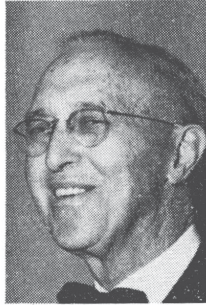

Dr. Franklin

DENVER CARDIAC CONFERENCE SET FOR OCTOBER 10-15, 1955

The Fourth Annual Western Cardiac Conference has announced the dates of its annual session as October 10-15, 1955, at Denver, Colorado.

The Conference will consist of two sections: (1) Modern Concepts of Electrocardiographic Interpretations, October 10-12, at the Veterans Administration Hospital Auditorium, and (2) Clinical Session on Recent Advances in Cardiovascular Disease, October 13-15, at the Cosmopolitan Hotel. Each section will be \$10.00 registration fee, and any medical doctor is invited to attend.

The event, sponsored by the Colorado Heart Association and affiliated sponsors, will feature ten nationally known visiting distinguished guest speakers, as well as seventeen Colorado physicians on the program. Among the guest speakers will be Dr. Clarence Lillehei, Professor of Surgery, University of Minnesota Medical School, Minneapolis, Minnesota; Dr. Helen Taussig, Associate Professor of Pediatrics, Johns Hopkins University, Baltimore, Maryland; Dr. J. B. Vander Meer, Associate Professor of Cardiology, University of Pennsylvania School of Medicine, Philadelphia, Pennsylvania; and Dr. Alberto Taquini, Professor of Medicine, University of Buenos Aires, Buenos Aires, Argentina.

A complete program and schedule of information is on file in the Executive Offices of the Tulsa County Medical Society.

NATIONAL GRANT TO ASSIST ARTERIOSCLEROSIS RESEARCH

The University of Oklahoma School of Medicine has received a grant of \$25,158 from the National Health Institute for a two-year study to determine if factors of modern living contribute to hardening of arteries.

The research program will seek a relationship between the victim's emotional state and the amount of fatty substance in the blood. Cardiologists from University hospital and the United States Veterans Administration Hospital of Oklahoma City will collaborate on the project.



for dual action in
anti-infective

treating ocular infections
anti-inflammatory

NEW! ACHROMYCIN OPHTHALMIC OINTMENT *with* HYDROCORTISONE

(Tetracycline 1%, Hydrocortisone 1.5%)

Package: $\frac{1}{8}$ oz.
collapsible tube.

Other forms of
ACHROMYCIN for
ophthalmic use:

Ophthalmic
Ointment 1%:
 $\frac{1}{8}$ oz. tube.

Ophthalmic
Solution: vial of
25 mg. with
sterilized dropper
vial.

Lederle's versatile broad-spectrum antibiotic and hydrocortisone, an established anti-inflammatory agent, are now combined in a lanolin-petrolatum base. This dual-action ointment is useful in treating a wide variety of ocular infections, and many noninfectious eye conditions, including corneal injuries.

ACHROMYCIN^{*}

TETRACYCLINE LEDERLE



LEDERLE LABORATORIES DIVISION AMERICAN Cyanamid COMPANY PEARL RIVER, NEW YORK

^{*}REG. U.S. PAT. OFF.

Since 1916 . . .

al MUSICK DRUG

NORTH AND WEST

Store Number One

529 NO. DENVER

Telephone

LU 4-7288

||
City-Wide Delivery
||

NORTH AND EAST

Store Number Two

APACHE & GARRISON

Telephone

DI 3-3003



THE MEDICAL LIBRARY

Library of the Tulsa County
Medical Society



Miss Irma A. Beehler, *Librarian*

GIFTS OF THE MONTH:—

Henry S. Browne, M. D. A contribution to the Medical Library Endowment Fund in memory of Dr. James Stevenson.

Lederle Laboratories Division, American Cyanamid Company, New York, N. Y. The Fifth Year of Aureomycin. 392 pp., 1955, New York, N. Y.

James W. Kelley, M. D. A one-year subscription to the American Journal of Plastic Surgery.

James D. Markland, M. D. The following volumes:

Introduction to Gastroenterology. By Walter C. Alvarez, M. D., formerly Professor of Medicine, Mayo Clinic Foundation, Rochester, Minnesota. 778 pp., illustrated, Paul B. Hoeber Company, Philadelphia, Pa., 1940. Third Edition.

Indigestion — Its Diagnosis and Management. By Martin E. Rehfuss, M. D., Professor of Medicine, Jefferson Medical College, Philadelphia, Pennsylvania. 548 pp., W. B. Saunders Company, Philadelphia, Pennsylvania, 1943.

Man Against Himself. By Karl A. Menninger, M. D., Topeka, Kansas. 475 pp., autographed by the author. Harcourt, Brace and Company, New York, N. Y., 1938.

Sexual Behavior In The Human Male. By Alfred C. Kinsey, Ph.D., Professor of Zoology, Indiana University, Indianapolis, Indiana, and others. 796 pp., illustrated, W. B. Saunders Company, Philadelphia, Pennsylvania, 1948.

James D. Markland, M. D. Fifty bound volumes of several journals including the Archives of Internal Medicine, American Journal of Internal Medicine, Gastroenterology, and miscellaneous other publications.

Oklahoma State Medical Association. A contribution to the Medical Library Endowment Fund in memory of Dr. James Stevenson.

Sears-Roebuck Foundation, Chicago, Illinois. A Planning Guide for Establishing Medical Practice Units. Edited by the Staff of the American Medical Association. 85 pp., Chicago, Illinois. A valuable analysis of the physical problems of constructing small clinic and office buildings and units with many useful charts and diagrams.

Tulsa County Medical Society. A contribution to the Medical Library Endowment Fund in memory of Dr. Stevenson.

PUBLICATIONS BY MEMBERS OF THE TULSA COUNTY MEDICAL SOCIETY:

Byron L. Bailey, M.D., et al. Clinical Observations On Panhypopituitarism. Southern Medical Journal, 48:8 (August) 798-801.

Leon Horowitz, M. D., et al. A Stopcock For Use In Exchange Transfusions. Pediatrics, 16:1 (July) 108-110.

John G. Matt, M. D. A review of The History And Conquest of Communicable Diseases, edited by Walter R. Bett, M. D., with contributions by seventeen physicians, 334 pp., University of Oklahoma Press, Norman, Oklahoma, 1955. Journal of the Oklahoma State Medical Association, 18:9 (September) 317-318.

Joe L. Spann, M.D. Non-Traumatic Emergencies In Pediatric Surgery. Journal of the Oklahoma State Medical Association, 18:9 (September) 147-256.

Tulsa physicians will be interested to know that the Library of the Tulsa County Medical Society is now receiving thirty-one journals published by the various state medical associations. Although not bound, these are retained as part of the Library's reference facilities, and members interested in keeping abreast of medical news and progress in their states are invited to inquire for journals of their selection.

Prescription Excellence

Our reputation for the best in prescription compounding is your guarantee of reliable, courteous, and attractively priced service for your patient. We use only the finest in modern fresh drugs and insist upon individual attention to every prescription by our registered pharmacists. For prompt service just telephone RIverside 7-1384.

PROFESSIONAL DRUG SHOP

2110 South Utica

D. L. KINCAID
(Kinney)

FREE DELIVERY

RAYMOND EWERS

With "Premarin," relief
of menopausal distress is
prompt and the "sense of well-being"
imparted is highly gratifying
to the patient.

"Premarin"® — Conjugated Estrogens (equine)

FOUR GUEST SPEAKERS SET FOR FOUNDERS DAY CLINIC

Four nationally known physicians will be visiting distinguished guest speakers for the Tulsa County Medical Society's Third Annual Founders Day to be held November 9-10, 1955, it was announced last month by Dr. Earl I. Mulmed, Chairman.

The guest speakers will include:

John W. Kirklin, M.D., Professor of Surgery, Mayo Clinic Foundation, Rochester, Minnesota.

Charles L. Martin, M.D., Professor of Radiology, Southwestern Medical School, Dallas, Texas.

L. Maxwell Lockie, M.D., Professor of Medicine, University of Buffalo School of Medicine, Buffalo, New York.

William C. Baum, M.D., Associate Professor of Urology, University of Michigan School of Medicine, Ann Arbor, Michigan.

The Clinic will open Wednesday evening, November 9, 1955, at 6:30 P.M. at The Mayo with a dinner meeting. Dr. Kirklin will be the principal speaker of the evening and will demonstrate the use of the mechanical pump oxygenator system for intracardiac surgery.

A day-long program on Thursday, November 10th, will feature seven papers by the guest speakers. This session will again be held at the Blue Cross-Blue Shield Building Auditorium.

There will be no charge for the Clinic except for the purchase of meals. Complete program details will be mailed to all members during October. The Clinic has been approved for postgraduate credit by the Oklahoma Academy of General Practice.

The two-day program is again being sponsored by the Tulsa County Medical Society in cooperation with the Tulsa Academy of General Practice, the Oklahoma Division of the American Cancer Society, the Tulsa County Heart Association, and the Eastern Oklahoma Chapter of the Arthritis and Rheumatism Foundation.

The Society's Postgraduate Study Committee is in charge of arrangements with Dr. Earl I. Mulmed, Chairman, and Dr. Sol Wilner, Dr. Sumner Yale Andelman,

Dr. Lester I. Nienhuis, Dr. Wilkie D. Hoover, Dr. Albert W. Wallace, Dr. William F. Thomas, Jr., Dr. Vance Lucas, and Dr. Robert M. Shepard, Jr. as members.

SMA CONVENTION SCHEDULED FOR NOVEMBER 14-17, 1955

The Southern Medical Association has announced the dates of its 49th Annual Meeting in Houston, Texas, as November 14-17, 1955. More than 3,000 members are expected to attend the four-day convention.

The scientific program will feature more than 300 papers in all fields of medicine. Each of twenty specialty sections will hold from one to three sessions. Approximately 200 scientific and commercial exhibits will be housed in the Exhibit Hall of the Shamrock Hotel, headquarters for the meeting. Several other major specialty groups are planning a conjoint meeting. These include the American College of Chest Physicians, Southern Chapter; the Association for Research in Ophthalmology; Southern Gynecological and Obstetrical Society; and the Southern Society of Cancer Cytology.

The Association has set up a Housing Bureau, Box 1267, Houston, Texas, to which all requests for hotel accommodations should be addressed. A formal hotel reservation form appears in the current issues of the Southern Medical Journal and will also be attached to the preliminary program to be mailed this month to 37,500 physicians in the South.

Special features of the Meeting will include two general membership meetings, the annual golf tournament, the annual meeting of the Woman's Auxiliary to the Southern Medical Association, and a program of sight-seeing in Houston. The President's Annual Dinner Dance on Wednesday evening, November 16, will highlight the social program.

DR. ROBERT A. NELSON has taken new professional quarters at 706 Medical Arts Building.

DR. ARTHUR H. DAVIS has returned to his office after major surgery at St. John's Hospital.

INSURANCE

*Professional
Liability*



*All Other
Forms*

R. S. Henderson H. B. Long
F. S. Schneider Don J. Grant

**ALEXANDER & ALEXANDER
INCORPORATED**

906 D-X Sunray Building
Telephone Gibson 7-3146

GLEN DRUG STORE

5300 Sand Springs Road

**PRESCRIPTION
DRUGGISTS**

*Registered Druggist
In Charge at All Times.
Complete Stock of
Dated Prescription Drugs*

*Telephone Your
Prescription*

DIAMOND 3-7651

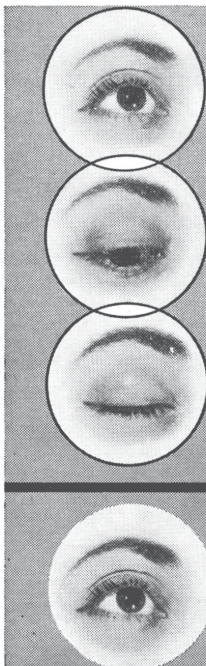

C I B A
SUMMIT, N. J.

for smooth hypnosis—
clear awakening...

convert your "barbiturate patients" to...

Doriden®

AVERAGE DOSAGE

As a Hypnotic: 0.5 Gm. at bedtime. As a Daytime Sedative: 0.25 Gm. t.i.d. or q.i.d. after meals. Supply: Tablets (scored), 0.25 Gm. and 0.5 Gm.

HABITUATION TO DORIDEN HAS NOT BEEN REPORTED

DORIDEN® (glutethimide CIBA)

2 / 2153N

MEDICAL HORIZONS TV Monday P.M. **ABC-TV**
Sponsored by CIBA

OCTOBER MEDICAL CALENDAR

MONDAY, October 3rd:

Hillcrest Medical Center Staff Meeting, 8:00 P.M.
 Medical Telecast, "Medic" series, Television Station KVOO-TV, 8:00 P.M. Subject: "And There Was Light," dealing with post-partum psychosis.
 Medical Telecast, "Medical Horizons" series, Television Station KVOO-TV, 8:30 P.M. Subject: "The Physiological Emergency Team From Sloan-Kettering Institute."

TUESDAY, October 4th:

St. John's Tumor Clinic, 8:00 A.M.
 Grand Rounds, Medicine Section, Hillcrest Medical Center, 7:30 .M.

WEDNESDAY, October 5th:

St. John's Isotope Clinic, St. John's Hospital, 8:30 A.M.

THURSDAY, October 6th:

Didactic Lecture In Surgery, Hillcrest Medical Center, 12:30 P.M. Speaker, Dr. Martin Leibovitz.

FRIDAY, October 7th:

St. John's Isotope Committee Meeting, St. John's Hospital, 8:30 A.M.
 St. John's Tumor Clinic, Clinical Conference, 8:30 A.M.
 X-Ray Conference, Hillcrest Medical Center, 3:00 P.M.

MONDAY, October 10th:

Fourth Annual Western Cardiac Conference opens at Denver, Colorado. Continues Through October 15, 1955.
 Scientific Meeting, Tulsa County Medical Society, Blue Cross-Blue Shield Building, 1215 South Boulder, 8:00 P.M. Subject: "Problems and Treatment of the Lower Urinary Tract in the Female." Speaker, Dr. Norborne B. Powell, Associate Professor of Urology, Baylor University School of Medicine, Houston, Texas.
 Medical Telecast, "Medic" series, Television Station KVOO-TV, 8:00 P.M. Subject: "A Room, A Boy and Mister Bodine," dealing with asthma and hay fever.
 Medical Telecast, "Medical Horizons" series, Television Station KVOO-TV, 8:30 P.M. Subject: "The Artificial Kidney."

TUESDAY, October 11th:

St. John's Tumor Clinic, 8:00 A.M.
 Grand Rounds, Medicine Section, Hillcrest Medical Center, 7:00 P.M.

WEDNESDAY, October 12th:

St. John's Isotope Clinic, St. John's Hospital, 8:30 A.M.
 Clinical Pathological Conference, Hillcrest Medical Center, 7:00 P.M.

THURSDAY, October 13th:

Didactic Lecture in Surgery, Hillcrest Medical Center, 12:30 P.M. Speaker, Dr. Martin Leibovitz.

FRIDAY, October 14th:

St. John's Isotope Committee Meetings, St. John's Hospital, 8:30 A.M.
 St. John's Tumor Clinic, Clinical Conference, 8:30 A.M.
 X-Ray Conference, Hillcrest Medical Center, 3:00 P.M.

MONDAY, October 17th:

Clinical Pathological Conference, St. John's Hospital, 7:15 P.M .
 St. John's Hospital Staff Meeting, 8:00 P.M.
 Medical Telecast, "Medical Horizons" series, Television Station KVOO-TV, 8:30 P.M. Subject: "Training The Medical Student."

OCTOBER MEDICAL CALENDAR

TUESDAY, October 18th:

Copy deadline for the November issue of The Bulletin.

St. John's Tumor Clinic, 8:00 A.M.

Medical Assistants Society of Tulsa Meeting, Michaelis Cafeteria, 6:30 P.M.

Grand Rounds, Medicine Section, Hillcrest Medical Center, 7:30 P.M.

Board of Directors Meeting, Tulsa County Public Health Association, 7:30 P.M.

WEDNESDAY, October 19th:

St. John's Tumor Clinic, St. John's Hospital, 8:30 A.M.

Board of Trustees Meeting, Tulsa County Medical Society, 2020 South Xanthus, 1:00 P.M.

THURSDAY, October 20th:

Didactic Lecture in Surgery, Hillcrest Medical Center, 12:30 P.M. Speaker, Dr. Martin Leibovitz.

FRIDAY, October 21st:

St. John's Isotope Committee Meeting, St. John's Hospital, 8:30 A.M.

St. John's Tumor Clinic, Clinical Conference, 8:30 A.M.

X-Ray Conference, Hillcrest Medical Center, 3:00 P.M.

MONDAY, October 24th:

No meeting of the Tulsa Academy of General Practice on this date. Next meeting of the Academy will be Monday, November 28, 1955.

Oklahoma City Clinical Society, 25th Annual Fall Clinic, opens at Oklahoma City. Continues through October 27th. For details see Page 7.

Medical Telecast, "Medic" series, Television Station KVOO-TV, 8:00 P.M. Subject: "When I Was Young," dealing with menopause.

Medical Telecast, "Medical Horizons" series, Television Station KVOO-TV, 8:30 P.M. Subject: "Residency Training."

TUESDAY, October 25th:

St. John's Tumor Clinic, 8:00 A.M.

Grand Rounds, Medicine Section, Hillcrest Medical Center, 7:30 P.M.

WEDNESDAY, October 26th:

St. John's Isotope Clinic, St. John's Hospital, 8:30 A.M.

THURSDAY, October 27th:

Didactic Lecture in Surgery, Hillcrest Medical Center, 12:30 P.M. Speaker, Dr. Martin Leibovitz.

FRIDAY, October 28th:

St. John's Isotope Committee Meeting, St. John's Hospital, 8:30 A.M.

St. John's Tumor Clinic, Clinical Conference, 8:30 A.M.

X-Ray Conference, Hillcrest Medical Center, 3:00 P.M.

MONDAY, October 31st:

Medical Telecast, "Medic" Series, Television Station KVOO-TV, 8:00 P.M. Subject: "The World So High," dealing with the story of aviation medicine.

Medical Telecast, "Medical Horizons" series, Television Station KVOO-TV, 8:30 P.M.

Upjohn

Bacterial diarrheas...

Kaopectate

Trademark, Reg. U.S. Pat. Off.

with Neomycin

Each fluidounce contains:

Neomycin sulfate 300 mg. (4 $\frac{2}{3}$ grs.)
[equivalent to 210 mg. (3 $\frac{1}{4}$ grs.) neo-
mycin base]

Kaolin 5.832 Gm. (90 grs.)

Pectin 0.130 Gm. (2 grs.)

Suspended with methylcellulose 1.25%

Supplied:

6-fluidounce and pint bottles

The Upjohn Company, Kalamazoo, Michigan



EDITORIAL

A GESTURE OF RESPECT

There is something warming to the soul when a community spontaneously voices its appreciation to the doctor who has cured its sick, delivered its babies, and wisely counseled in its troubles for more than a half-century. Thus it is that we share in Broken Arrow's tribute to Dr. Onis Franklin last month. Dr. Franklin is one of a vanishing breed of physicians who have been called "country doctors", yet he typifies the modern small-town medical doctor who has kept pace with both medicine and the needs of his community. This is amply illustrated in the splendid hospital which he built in 1941 to meet a serious community need. It is heartening that grateful patients and warm friends take the occasion to thank Dr. Franklin for these contributions of a lifetime of service. When this type of appreciation is voiced, the doctor may be sure that his life in the service of medicine has not been in vain. Congratulations, Dr. Franklin!

DR. JAMES STEVENSON

Dr. James Stevenson will not be easily replaced in the pattern of American Medicine. He belonged to that small group of dedicated physicians who were able to recognize that their chosen profession was drifting to disaster, and with them he pioneered the reforms in medical thinking which gave the profession a new lease of life. He was gifted with a singular foresight which, coupled with his love

for medicine, enabled him to work conscientiously towards goals which frequently appeared unobtainable, but which, in the end, were accomplished. The Blue Cross and Blue Shield Plans of Oklahoma are largely due to his initiative, his personal sacrifice, and his driving interest. They will stand as a permanent monument to this fine gentleman of medicine. It is unfortunate that death cut short his promising career in national medical circles. Among his friends and associates there were many who saw in him a serious contender for the high offices of the American Medical Association. Certainly, no finer selection could have been made. Oklahoma Medicine, as well as physicians generally over the nation, are indebted to Dr. James Stevenson for what he did to better the medical profession and to keep it free and on a high moral plane. If we failed, unthinkingly, to express our deep obligation to him during his lifetime, let us now in the sorrow of his death acknowledge the great debt we owe him.

DR. FRANK J. NELSON has been named Chairman of the Health Division of the Tulsa Council of Social Agencies for the coming twelve months.

DR. R. M. WADSWORTH was appointed by Governor Raymond M. Gary as a member of a special committee to investigate the current controversial matters concerning the Oklahoma Crippled Childrens Commission. Dr. Wadsworth has recently returned from a vacation in Arkansas and Missouri.

DR. PAUL O. SHACKELFORD has moved his professional offices to 615 Medical Arts Building, Tulsa.

Be Certain with Curtain

CURTAINS PRESCRIPTION LABORATORY

Sixth and Boulder

Phone GI 7-7116

Across the Street North From Medical Arts Bldg.

Mysteclin

STECLIN-MYCOSTATIN
(SQUIBB TETRACYCLINE-NYSTATIN)

WELL TOLERATED BROAD SPECTRUM ANTIBACTERIAL THERAPY PLUS ANTIFUNGAL PROPHYLAXIS

BROAD SPECTRUM ANTIBIOTIC THERAPY,
EFFECTIVE IN MANY COMMON INFECTIONS

Because it contains Steclin (Squibb Tetracycline), MYSTECLIN is an effective therapeutic agent for most bacterial infections. When caused by tetracycline-susceptible organisms, the following infections are a few of those which can be expected to respond to MYSTECLIN therapy:

bronchitis	gonorrhea	osteomyelitis	pyelonephritis
colitis	lymphadenitis	otitis media	sinusitis
furunculosis	meningitis	pneumonia	tonsillitis

MYSTECLIN is also indicated in certain viral infections and in amebic dysentery.

BROAD SPECTRUM ANTIBIOTIC THERAPY,
WITH A MINIMUM OF SIDE EFFECTS

In clinical use, Steclin has produced an extremely low incidence of the gastrointestinal distress sometimes observed with other broad spectrum antibiotics. Mycostatin (Squibb Nystatin), as contained in MYSTECLIN, is also a particularly well tolerated antibiotic and has produced no allergic reactions, even after prolonged administration.

BROAD SPECTRUM ANTIBIOTIC THERAPY,
WITHOUT THE DANGER OF MONILIAL OVERGROWTH

Because it contains Mycostatin, the first safe antifungal antibiotic, MYSTECLIN effectively prevents the overgrowth of *Candida albicans* (monilia) frequently associated with the administration of ordinary broad spectrum antibiotics. This overgrowth may sometimes cause gastrointestinal distress, anal pruritus, vaginitis, and thrush; on occasion, it may have serious and even fatal consequences.

SQUIBB

Each MYSTECLIN capsule contains 250 mg. Steclin Hydrochloride and 250,000 units Mycostatin. *Minimum adult dose: 1 capsule q.i.d. Supply: Bottles of 12 and 100.*

*MYSTECLIN', 'STECLIN' AND 'MYCOSTATIN'® ARE SQUIBB TRADEMARKS

Our Staff of Registered Pharmacists

DEANE D. RALEY
NEAL BITTING

W. J. SHADDOCK
ARTHUR B. PARKS

GEORGE A. FENTON

Our modern delivery equipment assures your patients prompt efficient service.

STORE HOURS: 8:00 A.M. - 9:00 P.M.
Sunday 10:00 A.M. - 6:00 P.M.

Free Customer Parking in Rear

RALEY - SHADDOCK PRESCRIPTION PHARMACY

1325 East 15th

Ph. GIBson 7-3133

RHINALL

NOSE DROPS and for Convenience

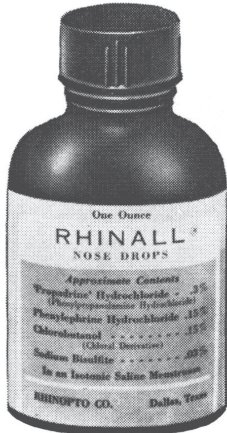

CONTAINING

'Propadrine'
Hydrochloride .3%
(Phenylpropanolamine
Hydrochloride)

Phenylephrine
Hydrochloride .15%

Chlorobutanol .15%
(Chloral derivative)

Sodium Bisulfite .03%
In an Isotonic
Saline Menstruum

- ★ No Bad Taste
- ★ No Sting or Burn
- ★ No Risk of Sensitization
- ★ Especially Useful in Children

★ Samples on Request



1/2-oz. Plastic Spray Bottle

1-oz. Rhinall Nose Drop Bottle with Dropper

Same Proven Formula

**RHINOPTO
COMPANY**
Dallas, Texas

RHINALL
Cold Capsules

RHINAMIN CAPSULES
in Allergic Colds

PYROCAIN
in Acute Otitis Media

Ethical Specialties for the Profession

TULSA DOCTORS DRAWN FROM 63 UNIVERSITIES

Graduates of fifty-nine American medical colleges and four foreign medical schools are represented among the 334 members of the Tulsa County Medical Society, a survey of medical education among Tulsa doctors shows.

Leading the list is the University of Oklahoma with 93 graduates or 27 per cent of the total membership. Second place is taken by the University of Arkansas with 17 graduates. Northwestern University and the University of Tennessee tie for third place with 16 graduates each.

Tulane University accounts for 13 graduates in Tulsa County, the University of Chicago (including Rush Medical College) for ten, the University of Kansas for eight, and Iowa State University and Western Reserve University for seven each.

Other schools represented in Tulsa County are, in order: Duke University, St. Louis University, and Indiana State University, six each; Baylor, Johns-Hopkins, and the University of Michigan, five each; University of Pennsylvania, University of Buffalo, University of Maryland, University of Nebraska, and Vanderbilt University, four each.

University of Louisville, Columbia University, the University Medical College of Kansas City, University of Minnesota, Yale, and New York University, three each; University of Virginia, Emory University, Ohio State University, the Medical College of Virginia, University of Texas, George Washington University, and the Atlanta College of Physicians and Surgeons, two each.

Schools with one graduate only in Tulsa County include: University of Wisconsin, University of Georgia, Marquette, University of Rochester, University of Colorado, University of Cincinnati, University of South Carolina, University of Pittsburgh, Georgetown University, Medical College of Alabama, University of California, Loyola University at Chicago, Hahnemann Medical College of Philadelphia, Meharry University, Long Island College of Medicine, Southern Methodist University, Balti-



DICK KELLO

Use our consistently fine prescription service—always at

FAIR PRICES

Covering EAST Tulsa with
Prompt Service

Telephone MA 6-2156

BALL DRUG STORE

College at Admiral
Doctors Unlisted Number:
MA 6-2157

UTICA SQUARE PHARMACY

Dial

Riverside 2-2434

Prompt

FREE DELIVERY

CHARGE ACCOUNTS INVITED

HARVARD DRUG STORE

B. C. SHINN, Owner

Phone MADison 6-2186

*The
Suburban
Prescription
Store*

FREE
PRESCRIPTION
DELIVERY
3244 E. 11th St.
Tulsa

Telephone Your Prescriptions—

*For Prompt And
Accurate Compounding
By Reliable Licensed
Pharmacists*

Free Delivery

Telephone RI 7-7519

BROOKSIDE DRUG STORE

3348 South Peoria

more Medical College, St. Louis College of Physicians and Surgeons, Kansas City University, and the Medical College of Cincinnati.

Foreign schools include, with one graduate each, the Pennsylvania Medical College of Shanghai, the University of Florence, the University of Vienna, and the University of Toronto.

A list of graduates of each school is now on file in the Executive Offices of the Tulsa County Medical Society and may be examined upon request. The tabulations are based on medical degrees only and not on postgraduate or pre-medical education.

SAND SPRINGS HOSPITAL RECEIVES STATE LICENSE

The Stork Hospital, Sand Springs maternity hospital, has been licensed by the Oklahoma State Department of Health, it was announced last month by Dr. Ralph F. Martin, owner and medical director.

The Hospital, located at 108 East Broadway, Sand Springs, expanded its facilities to permit operation on a 24-hour schedule to meet licensing requirements. The facility now has 19 maternity beds and nine bassinets. The staff includes nine nurses and four aides. Miss Beverly L. Frazier, R.N., a graduate of St. John's Hospital School of Nursing of Tulsa, has been appointed Director of Nurses.

DR. HUGH PERRY has been appointed Vice-Chairman of the Public Policy Committee of the Oklahoma State Medical Association. Dr. Perry is also serving as Chairman of the Public Policy Committee of the Tulsa County Medical Society.

DR. THOMAS B. COULTER has closed his downtown office and is now at his residence at 1346 South Norfolk.

DR. BRYON W. STEELE, JR. is now associated with DR. EDWARD L. MOORE in the practice of Surgery with offices at 218 Utica Square Medical Center.

DR. AVERILL STOWELL attended the 1955 Annual Meeting of the International College of Surgeons in Philadelphia, September 14-16, 1955.

FOR PARENTS TO BE

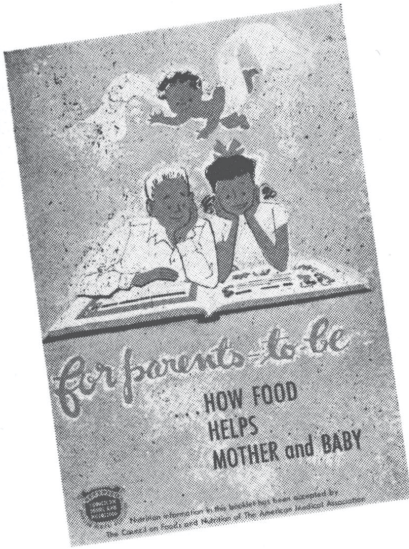

A concise and informal 16 page booklet containing authentic nutrition information for the expectant mother and father. Charts and pleasing illustrations are used. Manuscript has been critically reviewed by prominent specialists.

Copies for your patients are available without charge.

DAIRY COUNCIL OF TULSA

*Affiliated With
National Dairy Council*

**312 Wright Building
Telephone GI 7-8280**

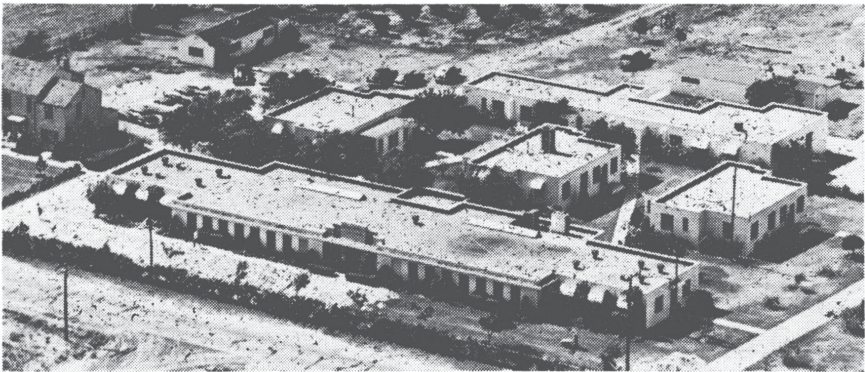

The COYNE CAMPBELL SANITARIUM

COYNE H. CAMPBELL, M.D.

Chief of Staff

Post Office Box 6246

Oklahoma City 11, Okla.

Telephone GA. 7-2441

Owned by the Oklahoma Medical Research Foundation

T. ROY BARNES D R U G R Y

Prescription Specialists

RECOMMEND
WITH CONFIDENCE
FOR
PRESCRIPTIONS — SICKROOM SUPPLIES

Downtown
603 S. BOULDER
Phone CH 2-3118

● Eastside
44 N. HARVARD
Phone MA 6-1111

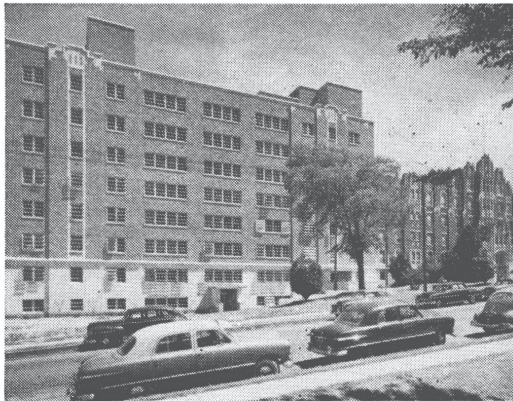

Doctor

You are cordially invited to visit our beautiful new 135-bed addition and to inspect our new air-conditioned Nurses Residence, Polio Center, and remodeled facilities. These new facilities make Hillcrest Medical Center one of Oklahoma's finest hospitals.

HILLCREST MEDICAL CENTER

1653 East 12th Street, Tulsa

Phone LU 4-1351

BLOOD CENTER NEWS

DISTRIBUTION & REPLACEMENT REPORT

August, 1955

Hospital:	Bloods Used:	Replacements:	% Repl.
Hillcrest	378	179	47.3%
St. John's	610	259	42.5%
Osteopathic	48	27	56.3%
Mercy	10	0	-----%
Tulsa Osteopathic ..	4	0	-----%
Broken Arrow	15	8	53.3%
Byrne	26	14	53.8%
Other	37	46	124.3%
Totals	1,128	533	47.2%

Blood donations for 1955 continue to run well ahead of last year. A total of 9,281 pints had been taken to the week ending September 10, 1955, as compared to 8,600 for the same period in 1954. This increased rate is prompted by the increased use of blood in Tulsa's major hospitals. A marked increase has been shown at Hillcrest Medical Center where 2,945 pints have been used thus far in 1955 as against 2,500 for the same period in 1955. Usage at St. John's Hospital has jumped from 4,615 to 4,794 for corresponding periods. Oklahoma Osteopathic Hospital had used 633 pints to September 10, 1954, but dropped to 581 for the same period in 1955. In Tulsa's smaller hospitals (Mercy, Byrne, Broken Arrow, and Moton), blood usage is slightly less this year than for the same period of 1954.

Inquiries about therapeutic bleeding at the Tulsa County Red Cross Blood Center continue to be received. The medical regulations of the Center, as prescribed by the Medical Advisory Committee, prohibit therapeutic bleeding. Persons with illness which might be benefitted by bleeding do not pass the routine screening required of all prospective donors. Serious donor reactions are quite possible in such cases. The Center also feels that the treatment of patients falls outside of its legal responsibilities. The Tulsa County Red Cross Blood Center does not have the license required of an institution caring for the sick as required by Title 63, Chapter 7A of the Oklahoma Statutes 1945, Section 326.1.

ST. JOHN'S HOSPITAL



*A Leading
Institution
In
Oklahoma
Medicine*



1923 SOUTH UTICA
TULSA, OKLAHOMA

TELEPHONE
RI 2-3361

**Our NEW
Telephone Number
is
Riverside 2-3387**

Registered Graduate
Pharmacists Only

**VERLE SMITH'S
PRESCRIPTION SHOP**

IN BROOKSIDE

3409 SOUTH PEORIA

Week Days 8 A.M. to 10:00 P.M.
Sundays and Holidays
9:00 A.M. - 12:00 Noon
6:00 P.M. - 9:00 P.M.

An Independently
Owned Prescription
Pharmacy Serving
All Tulsa Doctors

Purdy's
**RANCH ACRES
PHARMACY**

in beautiful Ranch Acres
3102 S. HARVARD

Telephone

RI 7-4550

City-Wide Delivery
Sunday, 10-1, 4-9:30
Weekdays, 8:30-9:30

**BUTLER
DRUG STORE**

6528 East King St

Telephone
TEmple 5-1563

*A Professional Pharmacy
for Your Convenience
Serving Northeast Tulsa.*

YES, WE DELIVER!

C. O. BUTLER, Owner

CLINICAL SOCIETY

(Continued From Page 7)

Biltmore. Daily roundtable luncheons, postgraduate panel discussions, and commercial exhibits are also featured.

Social events will include the President's Dinner on Monday, October 24, 1955, at 7:00 P.M., honoring the President of the American Medical Association, Dr. Elmer Hess, who will be the principal speaker. A dinner party, to which wives are invited, will be on Tuesday evening, October 25th, at the Persian Room of the Skirvin Tower Hotel. The Annual Smoker will be on Wednesday, October 26th.

All physicians are invited to attend the Clinic. Registration will include the dinners and luncheons. The fee is \$20.00.

Hotel reservations should be made as early as possible by writing the Oklahoma City hotels directly or by contacting the Executive Secretary, Oklahoma City Clinical Society, 503 Medical Arts Building, Oklahoma City.

A complete program has been mailed to all physicians.

DR. J. RICHARD RHINE has removed his practice from Turley to attractive new quarters at 6336 East Admiral Place.





The Medical Tradition

To know and understand the Medical Profession is to have an appreciation of the fine and humanitarian art of healing. To help maintain the high standards of the Profession and its work is one of the objectives of The Medical Credit Bureau. Owned and operated by the Tulsa County Medical Society, the Bureau offers a diplomatic collection service that respects the rights of both patients and doctors, and restores good relations through considerable but efficient collection methods. That is why for nearly twenty years The Medical Credit Bureau has been the doctor's assurance of a tasteful, effective handling of medical collection problems. Complete legal and out-of-town services augment our experienced, trained staff. A non-profit organization, The Medical Credit Bureau offers a maximum service at a minimum cost.

Tulsa's Finer Collection Service

MEDICAL CREDIT BUREAU

Official Collection Agency of The Tulsa County Medical Society

B-9 Medical Arts Building

Telephone DI 3-6331

North and West

13TH AND MAIN

Telephone GI 7-3103

SCOTT ROBISON'S

Service

**PRESCRIPTION
STORES**

15TH AND LEWIS

Telephone WE 9-6393

South and East

SPARTAN DRUG

6343 East Tecumseh

Telephone TEmple 5-4076

*Serving Spartan-
Douglas-American
Area*

**PRESCRIPTIONS SENT TO US
WILL BE PROMPTLY FILLED**

Two Pharmacists to Serve You
STEVE LAWRENCE
JOHN ADAMS

*Roadside Invitation
To Drive Refreshed*



DRINK

Coca-Cola **5¢**

REG. U.S. PAT. OFF.

BOTTLED UNDER AUTHORITY OF THE COCA COLA COMPANY BY

MEDICAL SERVICE SOCIETY OF TULSA

Membership Roster, Tulsa Chapter

<i>Name:</i>	<i>Representing:</i>	<i>Telephone:</i>
Jim Baughman	Schenley Laboratories	WE 9-9165
G. Richard Brown	Mead Johnson & Company	TE 5-6839
William A. Cates	E. R. Squibb Co.	RI 7-1267
J. P. Crawford	Armour Laboratories	MA 6-3481
Joe F. Chappell	Kremers-Urban	MA 6-5363
C. R. Doran	Lakeside Laboratories	Claremore 1083
Verne L. French	McNeil Laboratories	WE 2-2443
R. C. Gooch	Abbott Laboratories	WE 9-4389
Hageman, Ray C.	Ayer Laboratories	RI 2-4320
Fred Harris	Wyeth	RI 2-5835
Lou Hayes	Massengill Co.	LU 4-2128
Paul Heaston	Sharp and Dohme	RI 2-8447
C. M. (Mike) Kelly	National Drug Co.	WE 9-9311
A. L. Kessler	Pitman-Moore Co.	LU 4-7951
Dorwin Lamkin	Upjohn	RI 7-1668
R. E. Loftus	Warren-Teed	RI 7-1717
A. L. Mallory	Warren-Teed	MA 6-9229
Mark Mathes	Cutter Laboratories	TE 5-2963
R. T. (Bob) Mauch	Burroughs-Wellcome	RI 7-4347
Ralph L. Miller	Hoffman-LaRoche	RI 7-1878
Jim Putnam	J. B. Roerig Co.	RI 2-3833
A. M. Sayles	E. R. Squibb & Co.	RI 2-1646
Tom Sellers	G. D. Searle	WE 9-7361
Bill Terral	Sharp & Dohme	TE 5-7008
Cecil Tredway	Wyeth Laboratories	WE 9-0075
Bill Walker	Parke-Davis	WE 9-8015
Preston Walker	Upjohn	RI 7-6464
H. L. (Jack) Wood	Winthrop-Stearns	RI 2-8218

Hear "Tell Me, Doctor" daily Monday through Friday, Radio Station KTUL, 5:15 P.M., sponsored by the Oklahoma State Medical Association in cooperation with Getman Drug Store.

Professional Directory

<p>S. Y. ANDELMAN, M.D. Diagnosis & Treatment of Arthritis & Rheumatic Diseases 320 Utica Square Medical Center Ph. RI 7-0173</p>	<p>DONALD L. BRAWNER, M.D. General Surgery 406 Medical Arts Bldg., Ph. LU 7-2022</p>
<p>WILLIAM M. BENZING, JR., M.D. Diplomate American Board of Radiology 302 Medical Arts Bldg. Ph. DI 3-3044</p>	<p>MANUEL BROWN, M. D. Allergic Diseases 1619 E. 15th St. Ph. LU 4-5552</p>
<p>BERGET H. BLOCKSOM, M. D. MAXWELL A. JOHNSON, M. D. Urologists Diplomates, American Board of Urology 517 Medical Arts Bldg., Ph. LU 4-1888</p>	<p>EMIL M. CHILDERS, M.D. General Surgery 302 Utica Square Medical Center Ph. RI 2-8854</p>

Professional Directory

<p>SAFETY R. FIRST, M.D., F.A.C.C. Cardiology & Electrocardiology 1011 Medical Arts Bldg. Ph. LU 4-7545</p>	<p>WALTER S. LARRABEE, M.D. LEON H. STUART, M.D. X-Ray Diagnosis & Therapy Radium Therapy 411 Medical Arts Bldg. Ph. GI 7-3111</p>
<p>SAMUEL E. FRANKLIN, M. D. General Surgery 1619 E. 15th St. Ph. LU 3-2108</p>	<p>MARION K. LEDBETTER, M.D. Diplomat, American Board of Pediatrics 1453 S. Quaker Ph. DI 3-4332</p>
<p>JED E. GOLDBERG, M.D. Obstetrics and Gynecology Culdoscopy 212 Utica Square Medical Center Ph. RI 2-8662</p>	<p>MARTIN LEIBOVITZ, M.D. Thoracic and Cardiovascular Surgery Certified American Board of Surgery and Board of Thoracic Surgery 812 Medical Arts Bldg. Ph. DI 3-8722</p>
<p>JOHN F. GRAY, JR., M.D. Neuropsychiatry 208 Utica Square Medical Center Ph. RI 2-6016</p>	<p>C. S. LEWIS, JR., M.D. Internal Medicine 501 Medical Arts Bldg. Ph. LU 4-2778</p>
<p>JAMES W. KELLEY, M.D., F.A.C.S. Plastic and Reconstructive Surgery Diplomat, American Board Of Plastic Surgery 204 Utica Square Medical Center</p>	<p>ROBERT I. LUBIN, M.D. Internal Medicine and Cardiovascular Diseases 206 Utica Square Medical Center Ph. RI 7-1589</p>

SPRINGER CLINIC

Sixth and Cincinnati

Tulsa

Medicine

D. O. Smith, M.D.
 E. G. Hyatt, M.D.
 H. A. Ruprecht, M.D.
 Albert W. Wallace, M.D.
 Vincel Sundgren, M.D.
 Dean C. Walker, M.D.
 Thomas H. Fair, M.D.

Neurology and Psychiatry

Tom R. Turner, M.D.
 Joe E. Tyler, M.D.

Pediatrics

G. R. Russell, M.D.

Obstetrics and Gynecology

Paul A. Bischoff, M.D.

Telephone LU 7-6621

General Surgery

Carl J. Hotz, M.D.
 William C. Pratt, M.D.

Urology

K. F. Swanson, M.D.
 William F. Boyer, M.D.

**Ear, Nose and Throat
 and Plastic Surgery**
 Donald L. Mishler, M.D.

Orthopedic Surgery
 Charles E. Brighton, M.D.

Ophthalmology

Thomas L. Ozment, M.D.

Anesthesia

M. R. Steel, M.D.

Professional Directory

<p>E. N. LUBIN, M.D. Diplomate, American Board of Urology Genito-Urinary Diseases 303 Medical Arts Bldg. Telephone CH 2-7550</p>	<p>EDWARD L. MOORE, M.D., F.A.C.S. Surgery Diplomate, American Board of Surgery 318 Utica Square Medical Center Ph. RI 2-6545</p>
<p>VANCE LUCAS, M.D. Thoracic and General Surgery Diplomate, American Board of Surgery and Board of Thoracic Surgery Medical Arts Bldg. Ph. LU 3-5513</p>	<p>HOUSTON F. MOUNT, M.D. JAMES T. MADDOX, M. D. Obstetrics and Gynecology Ranch Acres Medical Center Ph. RI 2-0711</p>
<p>JAMES D. MARKLAND, M.D. Allergy 411 Medical Arts Bldg., Ph. GI 7-3111</p>	<p>IRON H. NELSON, M.D. Clinical and Surgical Pathology 1107 Medical Arts Building 316 Utica Square Medical Center</p>
<p>JOHN G. MATT, M.D. Diseases of the Rectum, Colon and Anus 1106 Medical Arts Building Ph. CH 2-1014</p>	<p>THOMAS A. McDOWELL, M.D. General Surgery Diplomate, American Board of Surgery Medical Arts Bldg. Ph. GI 7-1880</p>
<p>RALPH A. MCGILL, M.D., F.A.C.S. Surgery-Radium 210 Utica Square Medical Center Ph. RI 2-2405</p>	<p>MARQUE O. NELSON, M. D. Practice Limited to Dermatology Radium and X-Ray Therapy 510 Medical Arts Bldg. Tulsa</p>



TULSA CLINIC

915 South Cincinnati

Surgery
 Andre B. Carney, M.D.,
 F.I.C.S., F.A.C.S.
 James H. Neal, Jr., M.D.
 American Board of Surgery
 Medicine
 H. W. Ford, M.D.
 Thomas W. Taylor, M.D.
 Cardiology and
 Internal Medicine
 James C. Peters, M.D.

**COMPLETE
 CLINIC
 FACILITIES**
Telephone GI 7-0177

Miss Bettye Adams
 Director

**Neurology and
 Internal Medicine**
 O. L. Hill, M.D.
**X-Ray and
 Gastro-enterology**
 Earl M. Lusk, M.D.
Internal Medicine
 Craig S. Jones, M.D.
Dentistry
 J. Thurman Gamble, D.D.S.

Professional Directory

<p style="text-align: center;">L. C. NORTHRUP, M.D., F.I.C.S. Gynecology & Obstetrics</p> <p>1307 S. Main Ph. DI 3-0151</p>	<p style="text-align: center;">WADE SISLER, M.D. Orthopedic Surgery</p> <p>8th and Elgin Ph. LU 4-4123</p>
<p style="text-align: center;">THE ORTHOPEDIC CLINIC Suite 203, Utica Square Medical Center Practice Limited To Bone & Joint Surgery JOHN E. McDONALD, M.D. FRANK A. STUART, M.D. JOHN C. DAGUE, M.D.</p>	<p style="text-align: center;">WILLIAM ORLANDO SMITH, M.D. Master Medical Science, University of Pennsylvania; Fellow, Cleveland Clinic; Diplomate, American Board of Otolaryng- ology. Ophthalmology & Otolaryngology. 327 Utica Sq. Med. Ct. Ph. RI 2-2443</p>
<p style="text-align: center;">WILLIAM J. OSHER, M. D. Internal Medicine</p> <p>608 Medical Arts Bldg., Ph. GI 7-9025</p>	<p style="text-align: center;">ROBERT W. SPENCER, M.D. Ophthalmology</p> <p>312 Medical Arts Building Ph. LU 3-2019</p>
<p style="text-align: center;">SIMON POLLACK, M.D.. D.A.B.R. Diagnostic and Therapeutic Radiology</p> <p>Suite 103, Utica Square Medical Center Ph. RI 2-4955</p>	<p style="text-align: center;">BYRON W. STEELE, JR., M.D. Surgery</p> <p>Diplomate, American Board of Surgery 214 Utica Square Medical Center Telephone RI 7-0768</p>
<p style="text-align: center;">HERSCHEL J. RUBIN, M.D. LEONARD L. KISHNER, M.D. Diplomates, American Board of Pediatrics Diseases of Infants & Children 1916 South Utica Tulsa</p>	<p style="text-align: center;">CHARLES G. STUARD, M.D. Ophthalmology</p> <p>217 Utica Square Medical Center Ph. RI 7-0289</p>
<p style="text-align: center;">EVELYN M. RUDE, M.D. Pediatrician</p> <p>904 Medical Arts Building Tulsa Ph. GI 7-9017</p>	<p style="text-align: center;">TURNBOW & RAY CLINIC Surgery — Diagnostic and Therapeutic Blocks</p> <p>3015 E. 15th Street Ph. WE 9-6397</p>
<p style="text-align: center;">J. D. SHIPP, M.D. Surgery and Diseases of the Colon and Rectum</p> <p>708 Medical Arts Bldg. Tulsa</p>	<p style="text-align: center;">ARNOLD H. UNGERMAN, M.D. MILFORD S. UNGERMAN, M.D. Diagnosis & Treatment of Nervous and Mental Diseases</p> <p>404 Medical Arts Bldg., Ph. CH 2-3151</p>
<p style="text-align: center;">W. A. SHOWMAN, M.D. Dermatology</p> <p>408 Medical Arts Bldg., Ph. DI 3-7789</p>	<p style="text-align: center;">R. M. WADSWORTH, M.D. Pediatrics</p> <p>1445 S. Quaker Ph. DI 3-4300</p>