

1955

TULSA COUNTY MEDICAL SOCIETY

November, 1955

THE BULLETIN

of the Tulsa County Medical Society

IN THIS ISSUE

Annual Founders Day Clinic To Feature
Four Visiting Distinguished Guest Speakers



The Menace Of Cash Disability Benefits



Tulsa County Medical Society To Hear
Galveston Surgeon, November 14, 1955



Cancer Society Sets Annual Meeting

Vol. 21

No. 11



Mysteclin

STECLIN-MYCOSTATIN
(SQUIBB TETRACYCLINE-NYSTATIN)

WELL TOLERATED BROAD SPECTRUM ANTIBACTERIAL THERAPY PLUS ANTIFUNGAL PROPHYLAXIS

BROAD SPECTRUM ANTIBIOTIC THERAPY,
EFFECTIVE IN MANY COMMON INFECTIONS

Because it contains Steclin (Squibb Tetracycline), MYSTECLIN is an effective therapeutic agent for most bacterial infections. When caused by tetracycline-susceptible organisms, the following infections are a few of those which can be expected to respond to MYSTECLIN therapy:

bronchitis	gonorrhea	osteomyelitis	pyelonephritis
colitis	lymphadenitis	otitis media	sinusitis
furunculosis	meningitis	pneumonia	tonsillitis

MYSTECLIN is also indicated in certain viral infections and in amebic dysentery.

BROAD SPECTRUM ANTIBIOTIC THERAPY,
WITH A MINIMUM OF SIDE EFFECTS

In clinical use, Steclin has produced an extremely low incidence of the gastrointestinal distress sometimes observed with other broad spectrum antibiotics. Mycostatin (Squibb Nystatin), as contained in MYSTECLIN, is also a particularly well tolerated antibiotic and has produced no allergic reactions, even after prolonged administration.

BROAD SPECTRUM ANTIBIOTIC THERAPY,
WITHOUT THE DANGER OF MONILIAL OVERGROWTH

Because it contains Mycostatin, the first safe antifungal antibiotic, MYSTECLIN effectively prevents the overgrowth of *Candida albicans* (monilia) frequently associated with the administration of ordinary broad spectrum antibiotics. This overgrowth may sometimes cause gastrointestinal distress, anal pruritus, vaginitis, and thrush; on occasion, it may have serious and even fatal consequences.

SQUIBB

Each MYSTECLIN capsule contains 250 mg. Steclin Hydrochloride and 250,000 units Mycostatin. *Minimum adult dose: 1 capsule q.i.d. Supply: Bottles of 12 and 100.*

MYSTECLIN, *STECLIN* AND *MYCOSTATIN*® ARE SQUIBB TRADEMARKS

GETMAN'S

ROY R. GETMAN, Founder

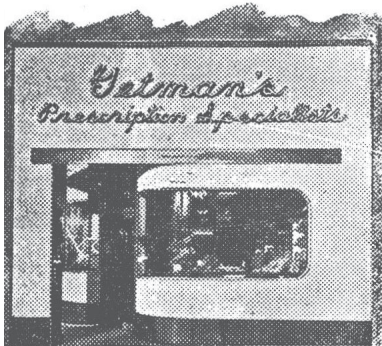

Store Number One

MAIN & 6TH

Telephone DI 3-6171

Store Number Two

4606 EAST 11TH

Telephone WE 9-5233

*As Near To You
As Your Telephone*

THANKSGIVING

May the spirit of Thanksgiving be with you as we count the blessings of living. And may we thank you for your kind patronage and friendship in the year just past.

FREE DELIVERY NIGHT AND DAY.

WE GIVE S & H GREEN STAMPS

Sponsors of the "Tell Me, Doctor" Radio Broadcasts at 5:15 P.M. each Monday through Friday, KTUL, prepared by The Oklahoma State Medical Association.

With The Editor . . .

The Tulsa Chamber of Commerce is estimating the year-end population figure for Tulsa at 226,700 (Tulsa city limits only) . . . Excluding retired physicians and those in practice outside of Tulsa proper, the City has one doctor for every 755 persons, well above the minimum standards of one per 1,000 prescribed by the American Medical Association . . . Actually, of course, Tulsa doctors care for a sizeable number of patients from outside the City, both in terms of regular patient practice and referrals from other cities and towns in the area . . . The Tulsa Chamber of Commerce says at least 7,000 more residents may be expected by the end of 1956 . . . In case you're wondering, the special assessment of \$35.00 voted by the House of Delegates of the Oklahoma State Medical Association hasn't been forgotten . . . Actual collection has been delayed until the Association can prepare a brochure for members outlining the project and picturing the proposed building . . . A group policy of term life insurance for State Medical Association members is in the offing . . . If approved by the Council, the plan will offer sizeable amounts of term coverage at an extremely low premium . . . The University of Oklahoma School of Medicine has started an artery bank, storing healthy arteries for ultimate use in arterial surgery . . . The Tulsa County Heart Association is cooperating in the project, and Tulsa doctors will share in the facilities of the bank . . . Arteries are taken from persons not over forty at death, processed for preservation and vacuum packed . . . The Heart Association has advanced \$150.00 towards the project, and each artery section will henceforth cost the patient about \$50.00 . . . Arrangements will be made for providing the specimens free to indigent patients . . . A summary of the Tulsa County Medical Society-Tulsa Council of Social Agencies' recent Health Survey was published in the Journal of the American Medical Association last month . . . Hillcrest Medical Center observed its fifteenth anniversary last month.

prevents asthmatic attacks

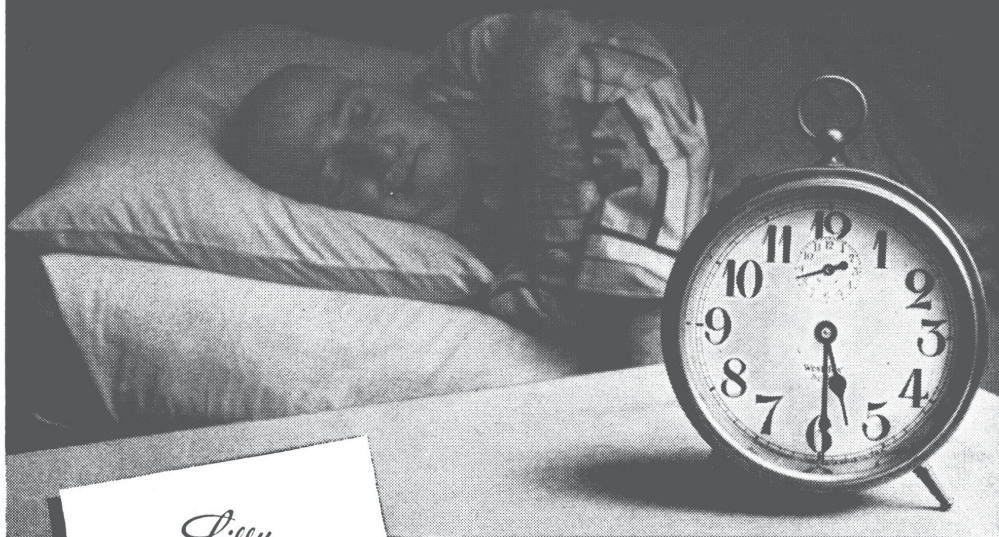

Lilly
QUALITY / RESEARCH / INTEGRITY

525012

Amesec

... combines sympathomimetic action with
bronchorelaxing effect and sedation

Continuous symptomatic relief is usually maintained with 1 pulvule t.i.d. To prevent nocturnal attacks, prescribe 1 pulvule plus 1 'Enseal' (Timed Disintegrating Tablet, Lilly) at bedtime. The 'Enseal' will release the medication after four or five hours.

Each pulvule or 'Enseal' provides:	
Ephedrine Hydrochloride	25 mg.
Aminophylline	130 mg.
'Amytal' (Amobarbital, Lilly)	25 mg.

Available in bottles
of 100 and 500.

THE BULLETIN

OF THE

TULSA COUNTY MEDICAL SOCIETY

Frank J. Nelson, M.D., *President*F. L. Flack, M.D., *President-Elect*Hugh C. Graham, M.D., *Vice-President*R. M. Wadsworth, M.D., *Secy.-Treasurer*Jack Spears, *Executive Secretary*

Vol. 21

TULSA, OKLAHOMA, NOVEMBER, 1955

No. 11

FOUNDERS DAY CLINIC ON NOVEMBER 9-10

Four Visiting Distinguished Guest Speakers
Set for Annual Event. Eight papers to be
Featured. Heavy Attendance Expected.

Several hundred area doctors are expected to attend the Tulsa County Medical Society's Third Annual Founders Day Clinic to be held Wednesday and Thursday, November 9-10, 1955, to hear an outstanding scientific program presented by four visiting distinguished guest speakers.

Headling the program will be:

John W. Kirklin, M. D., Assistant Professor of Surgery, Mayo Clinic Foundation, Rochester, Minnesota.

Charles L. Martin, M. D., Professor of Radiology, Southwestern Medical School, Dallas, Texas.

William C. Baum, M. D., Associate Professor of Urology, University of Michigan School of Medicine, Ann Arbor, Michigan.

L. Maxwell Lockie, M. D., nationally known specialist in Arthritis and Rheumatic Diseases, Buffalo, New York.

The Clinic will open with a dinner meeting at 6:30 P.M. at The Mayo on Wednesday, November 9, 1955, at which Dr. Kirklin will deliver the Dr. W. Albert Cook Lecture. He will present an illustrated paper devoted to the mechanical pump oxygenator system for intracardiac surgery as developed by the Mayo Clinic team of which he is a member. The lecture is presented annually in honor of the original founders of the Tulsa County Medical Society in 1907 and is named after Dr. W. Albert Cook, first President of the group. Dr. Cook will be a special guest.

A day-long program will follow at the

Blue Cross-Blue Shield Building Auditorium on Thursday, November 10, 1955, with the eight speakers presenting seven papers in the various fields of medicine.

The annual postgraduate study event is being sponsored by the Society in cooperation with the Tulsa Academy of General Practice, the Tulsa County Heart Association, the Eastern Oklahoma Chapter of the Arthritis and Rheumatism Foundation, and the Oklahoma Division of the American Cancer Society.

All medical doctors are urged to attend. There is no registration fee and the only cost is for the dinner and luncheon. Members who cannot attend the dinner and luncheon are invited to attend the scientific portions of the meeting.

Reservations for the Wednesday evening dinner of November 9th are now being taken by the Tulsa County Medical Society. Tickets may be purchased in advance from the Executive Offices, B9 Medical Arts Building, or reservations may be picked up at the door. Members of the Tulsa County Medical Society will be billed, if desired, for the meals. The dinner and social hour will be \$5.00 per person. The event is limited to doctors only and their guests.

Reservations must also be made for the luncheon of Thursday, November 10th. A cold buffet will be served at 12:45 P.M. in the Blue Cross-Blue Shield Auditorium. Tickets will be \$1.50 per person.

The complete program for the Third Annual Founders Day is as follows:

Wednesday, November 9, 1955

6:30 P.M. Social Hour, Ivory Room, The Mayo.

7:00 P.M. Dinner, Ivory Room, The Mayo.

8:00 P.M. Scientific Program, Ivory Room, The Mayo. Dr. Frank J. Nelson, President, Tulsa County Medical Society, presiding. The Dr. W. Albert Cook Lecture: "The Use of Mechanical Pump-Oxygenator System and Other Techniques for Intracardiac Surgery." Dr. John W. Kirklin, Rochester, Minnesota.

Thursday, November 10, 1955

9:30 A.M. Registration, Auditorium, Blue Cross-Blue Shield Building, 1215 South Boulder, Tulsa.

Dr. Earl I. Mulmed, Chairman, Post-graduate Study Committee, Tulsa County Medical Society, presiding.

10:00 A.M. "Treatment of Cancer of the Oral Cavity With Irradiation." Dr. Charles L. Martin, Dallas, Texas.

10:30 A.M. "Sexual Failure: Its Investigation and Treatment." Dr. William C. Baum, Ann Arbor, Michigan.

11:00 A.M. Intermission. Coffee and cold drinks.

11:15 A.M. "The Place of Steroids In Present-Day Therapy of Arthritis." Dr. L. Maxwell Lockie, Buffalo, New York.

11:45 A.M. "Surgery For Aortic Occlusions and Aneurysms." Dr. John W. Kirklin, Rochester, Minnesota.

12:15 P.M. Discussion with questions and answers.

12:45 P.M. Buffet Luncheon, Auditorium, Blue-Cross Blue Shield Building.

Dr. F. L. Flack, President-Elect, Tulsa County Medical Society, presiding.

AMA SETS INTERIM MEET

The 1955 Interim Session of the American Medical Association will be held at Boston, Massachusetts, November 29-December 2. The A.M.A. will also sponsor a medical public relations conference on November 28, 1955. Physicians planning to attend should write now for hotel reservations to A.M.A. Convention Bureau, 80 Federal Street, Boston, Massachusetts.

1:45 P.M. "Treatment of Cancer of the Uterine Cervix." Dr. Charles L. Martin, Dallas, Texas.

2:15 P.M. "A Logical Approach to the Treatment of Urinary Tract Infections." Dr. William C. Baum, Ann Arbor, Michigan.

2:45 P.M. Intermission. Coffee and cold drinks.

3:00 P.M. "Gout and Gouty Arthritis." Dr. L. Maxwell Lockie, Buffalo, New York.

3:30 P.M. Discussion with questions and answers.

4:00 P.M. Adjournment.

"The Third Annual Founders Day Clinic promises to be a very fine scientific event for Eastern Oklahoma," said Dr. Earl I. Mulmed, Chairman, last month. "We hope to have a record turnout, and we particularly urge as many physicians as possible to attend the dinner meeting of November 9th. Dr. Kirklin's presentation of an unusual advance in cardiac surgery will interest all doctors."

Dr. John W. Kirklin is a graduate of the University of Minnesota and received his medical degree at Harvard Medical School in 1942. He interned at the University of Pennsylvania Hospitals in Philadelphia and subsequently spent thirty months in the Army Medical Corps during World War II. Most of his surgical training was obtained at Children's Hospital of Boston and at the Mayo Clinic Foundation, where he has been a member of the surgical staff since 1950. He is also Assistant Professor of Surgery at the Graduate School, Mayo Clinic Foundation, University of Minnesota, Rochester, Minnesota. He is a diplomate of the American Board of Surgery and member of numerous medical and surgical organizations.

Dr. Charles L. Martin is a graduate of the University of Texas and obtained his medical degree from Harvard Medical School in 1919. He served his internship and a residency at Massachusetts General Hospital of Boston, and soon afterwards entered practice at Dallas, Texas. He is presently director of his own x-ray and radium clinic and serves as radiological consultant to Gaston, Baylor, Parkland

(Continued On Page 35)

FOUNDERS DAY GUEST SPEAKERS



JOHN W. KIRKLIN, M.D.
Rochester, Minnesota



CHARLES L. MARTIN, M.D.
Dallas, Texas

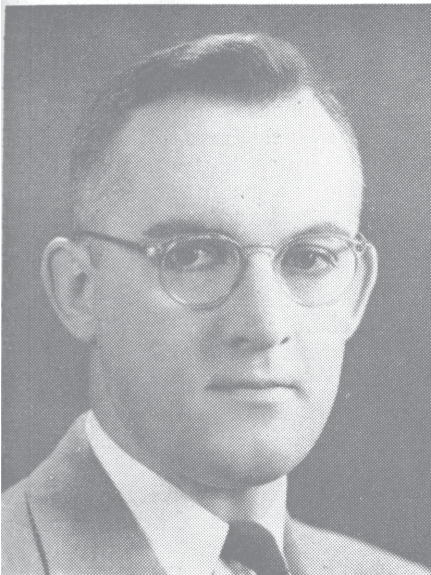

WILLIAM C. BAUM, M.D.
Ann Arbor, Michigan

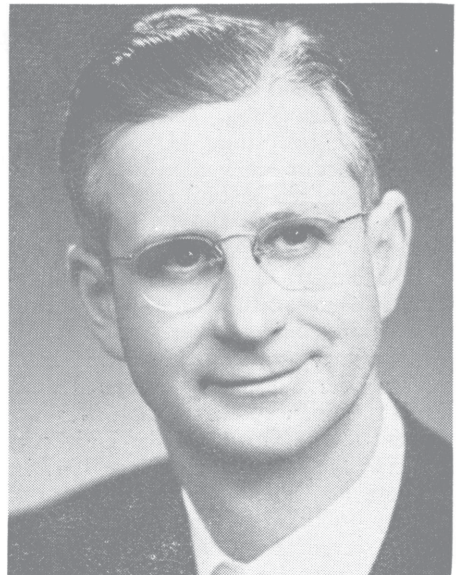

L. MAXWELL LOCKIE, M.D.
Buffalo, New York



GALVESTON SURGEON SPEAKS HERE ON NOVEMBER 14TH

Dr. Robert M. Moore, Professor and Chairman of the Department of Surgery, University of Texas Medical Branch, Galveston, Texas, will be guest speaker for the Tulsa County Medical Society on Monday, November 14, 1955, at 8:00 P.M. His subject will be "The Rationale of Splenectomy".

The meeting will again be held at the Blue Cross-Blue Shield Building, 1215 South Boulder, Tulsa. Telephone service is available by calling LU 5-9149. All medical doctors are invited to attend.

Dr. Moore received his degree in medicine at Washington University School of Medicine, St. Louis, Missouri, Class of 1926. He interned and completed a three-year residency in surgery at Barnes Hospital of St. Louis, and was also a fellow in physiology at Harvard Medical School for two years. In 1929 he entered practice at Galveston, Texas, and was appointed to the faculty of the University of Texas Medical Branch. Since 1947 he has been Chairman of the Department of Surgery. During World War II Dr. Moore served as a Colonel in the Army Medical Corps for three and a half years, including two years spent overseas. He is a diplomate of the American Board of Surgery, member of the American Sur-

gical Association, American College of Surgeons, Southern Surgical Association, Western Surgical Association, Southwestern Surgical Congress, and other medical groups. Dr. Moore is a former officer of several of these organizations and is a former examining member of the American Board of Surgery.

Dr. Moore replaces Dr. Louis H. Buie of Rochester, Minnesota, as guest speaker. Illness of Dr. Buie necessitated the cancellation of his appearance in Tulsa. Dr. Moore will be introduced by Dr. Donald L. Brawner of Tulsa.

The Tulsa County Medical Society's annual business meeting and election of officers has been scheduled for Monday, December 12, 1955. No scientific program is planned.

BLUE CROSS PLAN NAMES NEW PHYSICIAN RELATIONS HEAD

The appointment of Mr. Carl E. Behle as Physician Relations Supervisor for the Blue Shield Plan of Oklahoma has been announced by Mr. N. D. Helland, Executive Director.

"The appointment of Mr. Behle has made so that we can better serve the physicians of Oklahoma with information and assistance on subjects relating to the Blue Shield and Blue Cross plans," Mr. Helland said.

Mr. Behle was formerly Assistant Director of Public Relations for the Blue Cross-Blue Shield Plans of Oklahoma and served as editor of the monthly house organ. He is a graduate of Temple University and was formerly associated with the Wall Street Journal and Television Station KOTV of Tulsa.

Miss Velma Neely, who has been Physician Relations Supervisor, will now devote full time to Hospital Relations.

DR. WILLIAM S. CRAWFORD has returned to his office after an illness at St. John's Hospital.

DR. and MRS. ROBERT W. SPENCER are the parents of a girl born September 28th.

DR. ROBERT L. ANDERSON was speaker for the Creek County Medical Society at Bristow, Oklahoma, October 11, 1955.



*New
Improved
Formula*

“Beminal”[®]
FORTE WITH VITAMIN C

817

- 50% More Vitamin C
- B₁₂ with intrinsic factor added
- More Pyridoxine (B₆)

Each capsule contains:

Thiamine mononitrate (B ₁)	25.0 mg.
Riboflavin (B ₂)	12.5 mg.
Nicotinamide	75.0 mg.
Pyridoxine HCl (B ₆)	3.0 mg. ✓
Calcium pantothenate	10.0 mg. ✓
Vitamin C (ascorbic acid)	150.0 mg. ✓
Vitamin B ₁₂ with intrinsic factor concentrate . . .	1/9 U.S.P. Unit. ✓

Indicated wherever high B and C levels are required

Suggested Dosage: 1 to 3 capsules daily, or more, depending upon the needs of the patient.

Supplied: Bottles of 100 and 1,000 capsules.



AYERST LABORATORIES
 New York, N. Y. Montreal, Canada

PRESIDENT'S PAGE

The annual Tulsa Community Chest drive is with us again. This is the one big City-wide campaign for funds taken as a civic project and entered into by all segments of the community. I feel it is the duty of every doctor to cooperate fully in this enterprise for two main reasons. First, as doctors, we should be the first to promote those projects which have to do with health and the humanitarian aspects of our community life. Of course, we realize that doctors are called upon to give their professional services to a great many of the agencies which participate in the Community Chest budget. However, when we went into the profession of medicine, we knew that a certain amount of charity work would be an obligation throughout our serviceable life. I believe that a certain financial contribution is warranted over and above the services which are given in our day to day activities.

Second, as citizens, we should contribute our share to this one civic enterprise in which every person in the community is asked to participate in a financial way. Tulsa is an outstanding city. Each one of you came here to practice medicine because you thought Tulsa was a good place to live in, to earn a living, and to enjoy the privileges of its schools, churches, cultural and recreational advantages. If you had intended to do missionary work alone, you would have gone to India, Africa, or some other such place. I believe that from the humanitarian, the civic, and particularly, the public relations viewpoint, each doctor should contribute as much as he can to this well worthwhile campaign. Please give promptly and as generously as you can.

Sincerely,

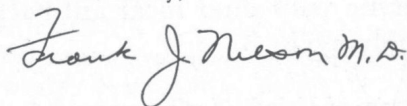

President

*"I Wouldn't Drive
Without This*



Emblem On My Car"



5,000,000  MOTORISTS AGREE

"It pays to belong".

Here Are Just A Few Reasons Why:

- Complete Domestic and World-Wide Travel Service
- 24-Hour Tow-In and Road Service (Nation-Wide)
- Prompt Nation-Wide Bail Bond Service
- Personal Accident Insurance Protection
- License and Title Service
- All Forms of Auto Insurance at a Savings
- Low Cost Auto Financing
- AAA Safety Activities Serving Your Community

Mail The Coupon Today For More Information

To: AUTOMOBILE CLUB OF OKLAHOMA
1316 South Peoria
Tulsa, Oklahoma

I am interested in the benefits and privileges of AAA membership. I am a careful driver.

NAME

ADDRESS

Send additional information Have a representative call

Tulsa's ORIGINAL
Drive-In
Prescription Shop

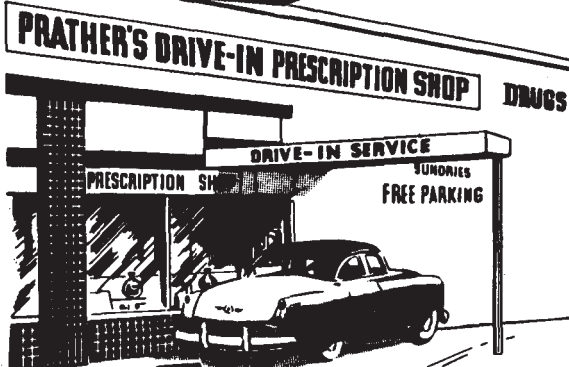

3008 East 15th

Phone WE 9-5411

Open week days 8:00 to 9:00 . . . Sundays 9:00 to 6:00

PRATHER'S Prescription Shops

For all of your drug store needs, call PRATHERS! We have free delivery, of course, anywhere in Tulsa . . . if you want to pick up your own, just drive to our original drive-in shop! Have your doctor phone your prescription to PRATHERS! Use your charge account!

—WE SHIP PRESCRIPTIONS ALL OVER THE WORLD—

● Also Downtown in the Medical Arts Building
6th and Boulder Phone GI 7-0121

Another Step Towards State Medicine

COST OF DISABILITY BENEFITS RUINOUS

Proposed Social Security Amendments Unsound

With the convening of the second session of the 84th Congress early in January, 1956, the nation's lawmakers will decide the fate of legislation of the greatest importance to American Medicine since the abortive attempts to enact a system of federal compulsory health insurance several years ago.

The controversial act is H.R. 7225, popularly known as the Social Security Amendments of 1955, which passed the House of Representatives last summer in a well planned blitzkrieg that saw approval of the bill without public hearings and virtually no debate on the floor. As detailed in the October issue of *The Bulletin*, the primary objection of Medicine to this bill is a provision to make totally and permanently disabled persons eligible to receive cash social security benefits at age 50 rather than the present age 65. The proposals have been criticized by the American Medical Association as another step toward a complete "cradle-to-grave" social security system, including the ultimate creation of national compulsory health insurance and employment of physicians by the federal government.

H.R. 7225 was halted in its jet-propelled course through Congress by the intelligent thinking of Virginia's Senator Harry Byrd, who wisely postponed action on the proposal by his Senate Finance Committee until January. This gave opponents of the bill several months respite in which to marshal their forces. Unlike the House Ways and Means Committee, the Senate group plans to hold extensive public hearings. While Washington observers believe most of the provisions will remain intact, more controversial sections are expected to be amended or eliminated altogether.

A persuasive theoretical case has been made for total disability benefits in the Federal Social Security System by Mrs. Oveta Culp Hobby and her successor in

the Department of Health, Education and Welfare. Total disability is a distressing catastrophe involving serious consequences for those whom it overtakes and for their dependents. The solution as proposed by H.R. 7225 not only obligates taxpayers to a tremendous additional burden (estimated at not less than two billion dollars annually for the next twenty years and at three billion annually thereafter), but paves the way for an even greater extension of such benefits. Proposals have already been heard for placing all permanently and totally disabled persons, regardless of age, on the federal dole plus providing them with free federal hospitalization and medical care.

Soon after World War I, life insurance companies began the inclusion of total and permanent disability income provisions in life insurance policies. The popularity of this was evident in the record sales, and life insurance companies issued huge amounts of such coverage. In the disastrous economic depression of the 1930's these companies learned by hard experience that insurance of this type cannot be issued safely except under severe restrictions as to benefit provisions, high premium charges, rigid selection of risks, the most careful scrutiny of claims, and an adequate follow-up of those receiving disability incomes. It is true that much of the heavy losses suffered were in connection with the over-insurance of well-to-do persons who built up disability income coverage to unsound levels. However, the hazard of disability coverage which was clearly evident in group insurance was that the rates of disability during the depression rose to a greater extent than did the rates under ordinary insurance. This group experience is much more significant as a criterion in considering total disability on a contributory basis in a social security system because it is related to wage earners, was issued on a whole-

sale basis without adverse selection by the insured, and was free from the over-insurance characteristics of business issued on an individual basis. Total disability benefits cannot be included in the Federal Social Security System with any reasonable assurance that claims can be limited to the type of disability envisaged when the program is adopted. They will get out of hand just as they did in the life insurance experience.

The breakdown of the system invariably occurs in periods of unemployment and is likely to occur in more prosperous periods. Very serious difficulties begin to develop when unemployment begins to assume serious proportions; under such conditions there is tremendous pressure applied to attempt to prove disability to the extent necessary to get on government benefit rolls.

At first glance it might appear easy to prevent such abuses, but practically (as the life insurance companies discovered in the 1930's) it is difficult to handle. *The crux of the problem is that it is next to impossible to evaluate total disability when there is a determination to attempt to prove that one is disabled in order to obtain a potential life income from the government.* Claims exceedingly difficult to evaluate are those alleging disability which prevents one from working which are subjective in nature and next to impossible to disprove — for example, the various manifestations of "rheumatism," feigned or imaginary angina pectoris, and nervous disorders.

Once a person is on the benefit rolls, it becomes difficult to get him off again. In many instances the income from work, after various deductions, is not sufficiently attractive to induce him to return to work; this is particularly true when it is considered that the work performed by persons of questionable physical ability is generally of low recompense. More serious, returning to work removes the sense of security occasioned by being on the benefit rolls. Most prefer a small income with security to a larger income with what they consider to be insecurity. Particularly would this be true in times of unemployment when jobs were difficult to obtain.

In times of unemployment, it is likely that the first workers to be laid off would be those whose efficiency was failing and who would fall into the group potentially most eligible for disability benefits. Re-employment would be difficult.

Workmen's compensation would be of little value in evaluating most such cases because they generally arise from accidents and are relatively easy to appraise.

Another serious aspect of the problem is that the security of a guaranteed life income tends to discourage any rehabilitation which might otherwise take place. Although H.R. 7225 provides for a rehabilitation program, how effectively it will operate remains to be seen.

The most important difficulty is the theory that total disability benefits, being supported by taxation, are a right to which the worker is entitled. This colors the fundamental attitude toward the system and intensifies the demand for benefits not actually warranted by the alleged disabilities. Moreover, if one person thinks another has received benefits when no more disabled than he, he will contend for similar treatment for himself. Such an attitude encourages the use of political pressure; congressmen are sure to be appealed to for assistance to have claims approved. This places the congressman in a difficult spot; for those willing to curry favor at the expense of the federal treasury, the situation offers great opportunities.

Furthermore, many government officials do not feel a sense of responsibility for economical and judicial administration of their duties. Unlike the private company, where savings represent greater opportunities for personal enrichment through dividends or increased incomes, the government is looked upon by many as an endless source of money. Government employees administering the plan, given wide discretionary powers, would be easily tempted to accede to the pressure for approval of claims rather than risk criticism.

Proof of disability must be obtained by the applicant. It is not difficult to foresee a wide demand for a mechanism whereby such medical services can be obtained

(Continued On Page 36)

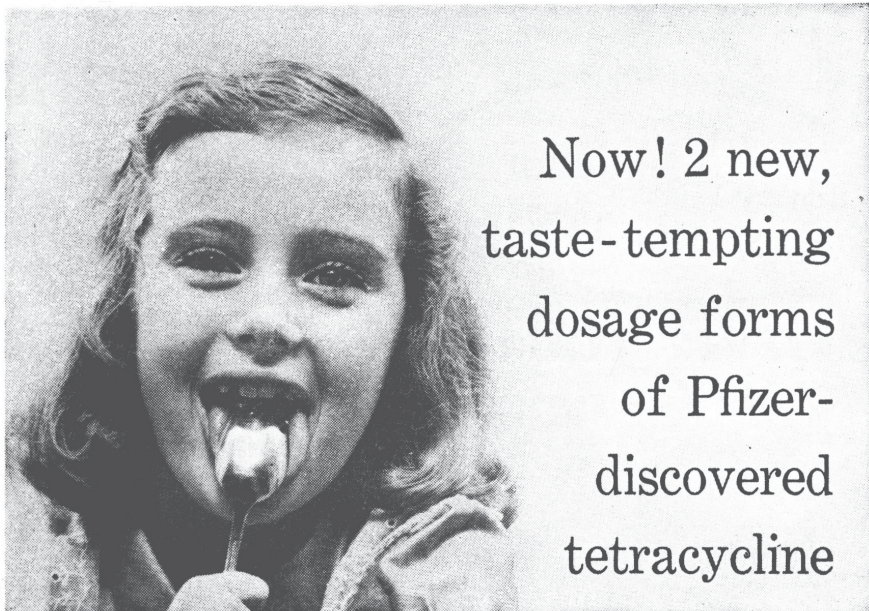

Now! 2 new,
taste-tempting
dosage forms
of Pfizer-
discovered
tetracycline

NEW palatability — **NEW** convenience — **NEW** versatility . . .
the same unexcelled efficacy and toleration

TETRABON* (raspberry flavored)

Brand of tetracycline suspension

Supplied in 2 ounce and 1 pint bottles, containing
125 mg. tetracycline per 5 cc. teaspoonful.

TETRABON SF† (fruit-mint flavored)

Brand of tetracycline hydrochloride suspension with vitamins

Sugar free. Supplied in 2 ounce bottles, contain-
ing 125 mg. tetracycline per 5 cc. teaspoonful.

These new, remarkably palate-pleasing nonalco-
holic homogenized mixtures of Pfizer-discovered
tetracycline are now *standardized and ready-
mixed* at Pfizer Laboratories for uniformity and
reliability.

TETRABON SF supplies with each average daily
dose of tetracycline the special vitamin formula
recommended for the treatment of stress condi-
tions, thus giving antibiotic therapy and metabo-
lic support with a single prescription.

*Trademark

†Trademark for Pfizer-originated, vitamin-fortified antibiotics

**New standards
for tetracycline
therapy in new
ready-mixed
liquid form**



PFIZER LABORATORIES, Brooklyn 6, N. Y.
Division, Chas. Pfizer & Co., Inc.

Sound • Scriber

DICTATING
EQUIPMENT

R

a proved
prescription for
SAVING TIME

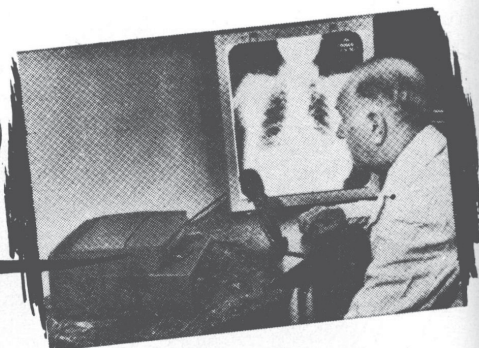

**WHATEVER YOUR
SPECIALTY...**

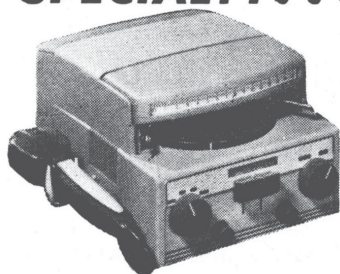

More time for your practice . . . less for record keeping. That's the important service that SoundScriber is performing today on the desks of medical men everywhere. It's a speedier, more accurate way of record keeping. It frees you of writing tedium . . . produces better, more understandable records than any other method. See for yourself what many doctors have already discovered and widely recommend. Call today for a demonstration.

DICTATION SYSTEMS CO.

611 SO. BOSTON • TULSA, OKLA. • GIBSON 7-7886

NEW METABOLIC HORMONE FORMULATION

DELADUMONE

(combination of Squibb Testosterone Enanthate, Squibb Estradiol Valerate)

a single injection every 3 to 4 weeks provides an enhanced therapeutic potential for

- imparting a sense of well-being in the menopausal syndrome (with minimal likelihood of estrogenic or androgenic effects)
- correcting depletion of protein and osseous tissues in osteoporosis in males and females

Supplied in vials of 1 and 5 ml., each ml. containing 90 mg. of testosterone enanthate and 4 mg. of estradiol valerate.

Also available:

DELESTROGEN (Squibb Estradiol Valerate) for timed action that ideally matches the estrogenic phase of the normal menstrual cycle.

DELATESTRYL (Squibb Testosterone Enanthate) depot preparation for prolonged anabolic and androgenic effects.

DELADUMONE *DELESTROGEN* *DELATESTRYL* ARE SQUIBB TRADEMARKS

SQUIBB



THE MEDICAL LIBRARY

Library of the Tulsa County
Medical Society



Miss Irma A. Beehler, *Librarian*

GIFTS OF THE MONTH:—

- Arthritis and Rheumatism Foundation, Eastern Oklahoma Chapter.** The Spine—A Radiological Text and Atlas. By Bernard S. Epstein, M.D., Chief, Department of Radiology, The Long Island Jewish Hospital, New Hyde Park, N. Y. 539 pp., 721 illustrations, Lea & Febiger, Philadelphia, Pennsylvania, 1955.
- Dr. William M. Benzing, Jr.** Obstetrical Roentgenology. By Robert Berman, M.D., F.A.C.S., Assistant Clinical Professor of Obstetrics & Gynecology, New York University College of Medicine, New York, N. Y. 599 pp., 486 illustrations, F. A. Davis Company, Philadelphia, Pennsylvania, 1955.
- The John Crerar Library.** A Guide to Cancer Literature in the John Crerar Library. By Roger M. Martin. Guides to the Collection, No. 3 Chicago, Illinois, 1955.
- Oklahoma State Department of Health.** Public Health Statistics of Oklahoma: Births and Deaths, Marriages and Divorces. First Quarter, 1955.
- Dr. Lucien M. Pascucci.** Yale Journal of Biology and Medicine, Volumes 25-27, December, 1952 - June, 1955; Volume 28, Number One, September, 1955.
- United States Veterans Administration, With The Cooperation of the Army, Navy, and National Tuberculosis Association.** Transactions of the 14th Conference on the Chemotherapy of Tuberculosis. Held February 7-10, 1955, at the Fulton County Medical Society, Atlanta, Georgia. 556 pp., Washington, D. C., 1955. Also the following volumes: Index to the Transactions of the First Through Thirteenth Veterans Administration-Army-Navy Conferences on the Chemotherapy of Tuberculosis, 1946-54.
- Pan-American Sanitary Bureau, Regional Office of the World Health Organization.** Annual Report of the Director, Washington, D. C., 1954.

PUBLICATIONS BY MEMBERS OF THE TULSA COUNTY MEDICAL SOCIETY:

- Dr. Robert A. Nelson, et al.** Comparison of the Effects of Pressor and Depressor Agents and Influences on Pulmonary and Systemic Pressures of Normotensive and Hypertensive Subjects. *American Heart Journal*, 50:2 (August) 172-187.

One of the more unusual books in the Library of the Tulsa County Medical Society is "The Illustrations from the Works of Andreas Vesalius of Brussels." First published in 1543, these detailed anatomical drawings gave new stature to the study of medicine. The brilliant Belgian physician was one of the foremost medical leaders of the Renaissance. His anatomical and other medical studies disproved many of the teachings of the old Grecian and Roman physicians. The book contains many of the original pages from the Vesalius textbooks, each significant for some new phase of medical practice. For doctors seeking a few hours of diversion, this book offers a rare opportunity.

DUPLICATE JOURNALS NOW AVAILABLE TO TULSA DOCTORS

The Library of the Tulsa County Medical Society now has a sizeable supply of duplicate copies of many leading national medical journals. These will be given without charge to any member of the Society who would like them for his private library. Many of these are complete bound volumes and all are in excellent condition. The supply may be examined at the Library at any time during the regular hours. Those not taken after thirty days will be disposed of to other sources.

The Library Committee wishes to thank Mrs. Felix T. Gastineau for her services at the Medical Library during the recent illness of the Librarian.

USE YOUR LIBRARY

BLOOD CENTER NEWS

DISTRIBUTION & REPLACEMENT REPORT September, 1955

Hospital:	Bloods Used:	Replac- ments:	% Repl.
St. John's	533	145	27.2%
Hillcrest	390	185	47.4%
Tulsa Osteo.	7	2	28.5%
Osteopathic	67	22	32.8%
Mercy	5	5	100.0%
Broken Arrow	11	15	136.3%
Moton	4	3	75.0%
Byrne	12	6	50.0%
Other	32	39	121.9%
Totals	1,061	422	39.8%

The newly remodeled Tulsa County Red Cross Blood Center is now on a par with similar centers in New York, Detroit, and other American cities, Dr. Raymond V. Barnes of St. Louis, regional medical director for the American Red Cross, reported last month.

In a visit to the Center on October 12th, Dr. Barnes praised the blood program in Tulsa and said "it is as fine as there is in any city of comparable size." His visit to Tulsa was preliminary to the Center's application for licensure by the National Institutes of Health, a unit of

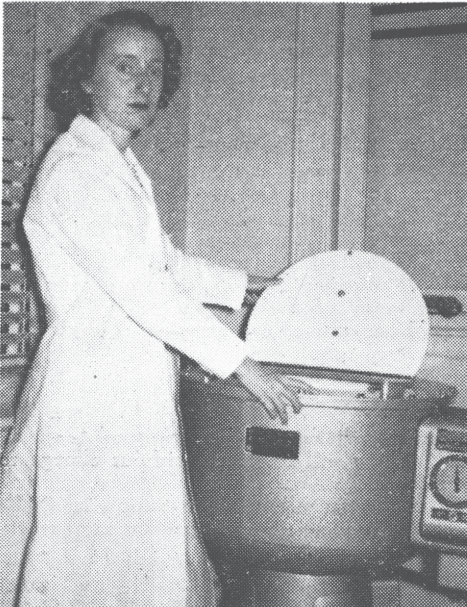

Dr. Betty Conrad, Medical Director of the Tulsa County Red Cross Blood Center, demonstrates one of the new centrifuges installed at the Center for use in separating red cells for manufacture of plasma.

the United States Public Health Service, which inspects and approves laboratories.

Dr. Felix R. Park, Chairman of the Blood Center Committee, said last month that the Center expected to have its NIH license by January 1, 1956. An open house will be held shortly afterwards to permit Tulsans to see the expanded, remodeled and newly equipped Center.

Actual remodeling of the Center's quarters at 602 South Cheyenne is now virtually complete. Floor space has been doubled to include 2,000 square feet. Rooms have been arranged to facilitate the handling of the donor in a chronological manner. The laboratory has also been widely expanded and a second registered technologist has been added to the staff. Facilities for conversion of outdated blood into plasma have been installed; red cells are removed and sent to manufacturers for use in preparing serum albumen and gamma globulin.

The Tulsa County Red Cross Blood Center Advisory Committee last month approved a change from the use of the so-called Baxter H-9 blood bottle to the standard Red Cross blood bottle now in use elsewhere. This is not only more economical, but it will permit a more easy interchange of blood under emergency conditions. While the Center will continue to operate exclusively for the benefit of Tulsa County hospital patients, it will be equipped to take or receive large quantities of blood under disaster conditions. Now handling about 1,100 donors monthly, the Center has personnel and facilities for handling 500 every twenty-four hours under emergency conditions.

DR. EMANUEL N. LUBIN was guest speaker for the Kay-Noble County Medical Society at Blackwell, Oklahoma, on October 11, 1955. His subject was "Urology in General Practice."

DR. JOE E. TYLER was guest speaker for the Tulsa County Bar Association on October 7th.

DR. E. G. HYATT has completed a special training course in Internal Medicine conducted by the American College of Physicians at the University of Michigan School of Medicine, Ann Arbor, Michigan, during October.

Doctor Ellis was surprised
you were ready
to sit up!"

HERE'S HOW
POLYSAL[®]
HELPS YOUR PATIENTS

1

POLYSAL prevents and corrects hypot-
potassemia without danger of toxicity¹

2

POLYSAL corrects moderate acidosis
without inducing alkalosis¹

3

POLYSAL replaces the electrolytes
in extracellular fluid¹

4

POLYSAL induces copious excretion
of urine and salt¹

Polysal, a single I.V. solution to build electrolyte balance, is recommended for electrolyte and fluid replacement in all medical, surgical and pediatric patients where saline or other electrolyte solutions would ordinarily be given. Available in distilled water—250 cc. and 1000 cc. and in 5% Dextrose—500 cc. and 1000 cc.

INSTEAD OF UNPHYSIOLOGICAL
"PHYSIOLOGICAL SALINE" MAKE

POLYSAL

YOUR ROUTINE PRESCRIPTION

1. Fox, C. L. Jr., et al.

An Electrolyte Solution Approximating Plasma Concentrations with Increased Potassium for Routine Fluid and Electrolyte Replacement.
J. A. M. A., March 8, 1952.



CUTTER Laboratories
BEECHER DIVISION

Representative: Mark Mathes, 6400 East 5th, Tulsa, Ph. TE 5-2963

Since 1916 . . .

al MUSICK DRUG

NORTH AND WEST

Store Number One

529 NO. DENVER

Telephone

LU 4-7288

||
City-Wide Delivery
||

NORTH AND EAST

Store Number Two

APACHE & GARRISON

Telephone

DI 3-3003

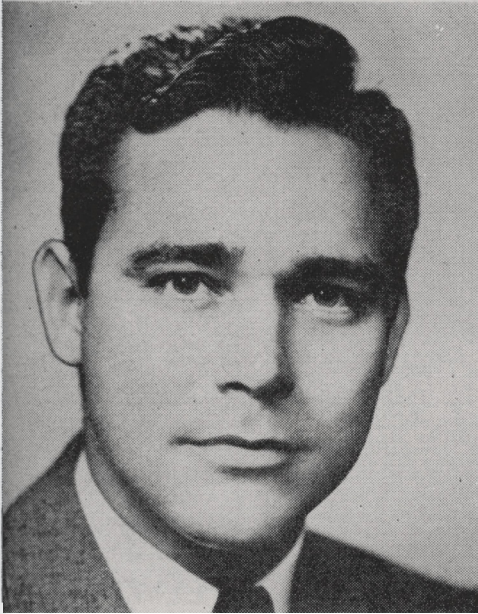

GENERAL PRACTICE ACADEMY TO HEAR DR. STEWART WOLF

Dr. Stewart G. Wolf, Jr., Chairman and Professor of the Department of Medicine, University of Oklahoma School of Medicine, will be guest speaker for the Tulsa Academy of General Practice on Monday, November 28, 1955, at 6:30 P.M. at Hotel Tulsa. His subject will be "Evaluation of Gastro-Intestinal Symptoms."

The meeting will be a dinner. Reservations may be made by calling LUther 2-5904. The scientific program will begin at 8:00 P.M. All medical doctors, including those who are not members of the Academy, are invited to attend.

Dr. Wolf is a native of Baltimore, Maryland, and attended Phillips, Andover and Yale universities for his pre-medical training. He graduated in medicine from Johns-Hopkins School of Medicine and took his internship at New York Hospital. Dr. Wolf subsequently served as a resident in medicine in Bellevue Hospital of New York and as a research fellow at the Harvard Neurological Unit of Boston City Hospital. He was a Major in the Army Medical Corps and served in the South Pacific area during World War II. Later, he was Associate Professor of Medicine at Cornell University Medical School, and in 1952 was ap-

pointed to his present post at the University of Oklahoma School of Medicine. He is the author of more than 100 articles appearing in national medical journals, has contributed to five textbooks, and published several monographs. He has done research in gastroenterology, physiology, diabetes, and other fields.

MRS. MILTON L. BERG NAMED AUXILIARY PRESIDENT-ELECT

Mrs. Milton L. Berg has been named President-Elect of the Auxiliary to the Tulsa County Medical Society. She will serve in 1956-57, succeeding Mrs. George H. Miller.

Other officers named by the group are Mrs. Harold A. White, Vice-President; Mrs. C. S. Lewis, Jr., Secretary; Mrs. Walter F. Sethney, Treasurer; Mrs. W. R. Loney, Historian; and Mrs. Charles G. Stuard, Parliamentarian. Mrs. William R. Turnbow will be District Eight Councillor to the State Chapter with Mrs. Herbert S. Orr as Vice-Councillor.

DR. SAMUEL GOODMAN has returned to his office after an illness at St. John's Hospital.

Speakers for the Central High School Pre-Med Club last month included DR. MARTIN LIEBOVITZ, DR. GIFFORD H. HENRY, and DR. ROBERT M. SHEPARD, JR.

DR. MARSHALL O. HART attended a meeting of the Hospital Committee of the American Academy of General Practice at Kansas City, Missouri, September 29-30, 1955.

DR. THOMAS L. OZMENT and DR. DONALD L. MISHLER attended the American Academy of Ophthalmology and Otolaryngology at Chicago, Illinois, October 9-14, 1955.

DR. D. L. GARRETT has returned from New York where he attended the 1955 World Series.

DR. EDWARD L. MOORE has returned from a visit to his former home at Pittsburgh, Pennsylvania, and to the regional meeting of the American College of Surgeons in Chicago, Illinois.

DR. T. PAUL HANEY has returned from a two-weeks vacation with relatives at Iuca, Mississippi.

INSURANCE

*Professional
Liability*



*All Other
Forms*

R. S. Henderson H. B. Long
F. S. Schneider Don J. Grant

**ALEXANDER & ALEXANDER
INCORPORATED**

906 D-X Sunray Building
Telephone GIBson 7-3146

North and West

13TH AND MAIN

Telephone GI 7-3103

SCOTT ROBISON'S

Service

**PRESCRIPTION
STORES**

15TH AND LEWIS

Telephone WE 9-6393

South and East

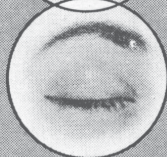
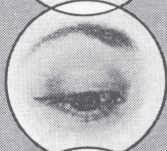
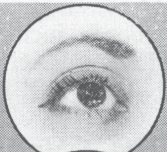

C I B A
SUMMIT, N. J.

for smooth hypnosis—

clear awakening...

convert your "barbiturate patients" to...

Doriden®

AVERAGE DOSAGE

As a Hypnotic: 0.5 Gm. at bedtime. As a Daytime Sedative: 0.25 Gm. t.i.d. or q.i.d. after meals. Supply: Tablets (scored), 0.25 Gm. and 0.5 Gm.

HABITUATION TO DORIDEN HAS NOT BEEN REPORTED

DORIDEN® (glutethimide CIBA)

2 / 2152M

MEDICAL HORIZONS TV Monday P.M. **ABC-TV**
Sponsored by CIBA

NOVEMBER MEDICAL CALENDAR

TUESDAY, November 1st:

St. John's Tumor Clinic, 8:00 A. M.
Grand Rounds, Medicine Section, Hillcrest Medical Center, 7:30 P. M.

WEDNESDAY, November 2nd:

St. John's Isotope Clinic, St. John's Hospital, 8:30 A. M.

THURSDAY, November 3rd:

Didactic Lecture in Surgery, Hillcrest Medical Center, 12:30 P. M. Speaker, Dr. Martin Leibovitz.

FRIDAY, November 4th:

St. John's Isotope Committee Meeting, St. John's Hospital, 8:30 A. M.
St. John's Tumor Clinic, Clinical Conference, 9:30 A. M.
X-Ray Conference, Hillcrest Medical Center, 3:00 P. M.

MONDAY, November 7th:

Staff Meeting, Hillcrest Medical Center, 8:00 P. M.
Medical Telecast, "Medic" series, Television Station KVOO-TV, 8:00 P. M.

TUESDAY, November 8th:

St. John's Tumor Clinic, 8:00 A. M.
Grand Rounds, Medicine Section, Hillcrest Medical Center, 7:30 P. M.

WEDNESDAY, November 9th:

St. John's Isotope Clinic, St. John's Hospital, 8:30 A. M.
Annual Founders Day Clinic, Tulsa County Medical Society, Dinner Meeting, The Mayo, 6:30 P. M. Subject: "The Use of Mechanical Pump Oxygenator and Other Techniques for Intracardiac Surgery." Speaker, Dr. John W. Kirklin, Assistant Professor of Surgery, Mayo Clinic Foundation, Rochester, Minnesota.
Clinical Pathological Conference, Hillcrest Medical Center, 7:30 P. M.
Staff Meeting, Byrne Memorial Hospital, 8:00 P. M.

THURSDAY, November 10th:

Annual Founders Day Clinic, Tulsa County Medical Society, Blue Cross-Blue Shield Building, 1215 South Boulder, 10:00 A. M. For complete program see Pages 7-9.
Didactic Lecture in Surgery, Hillcrest Medical Center, 12:30 P. M. Speaker, Dr. Martin Leibovitz.

FRIDAY, November 11th:

St. John's Isotope Committee Meeting, St. John's Hospital, 8:30 A. M.
St. John's Tumor Clinic, Clinical Conference, 9:30 A. M.
X-Ray Conference, Hillcrest Medical Center, 3:00 P. M.

MONDAY, November 14th:

Annual Meeting, Southern Medical Association, opens at the Shamrock Hotel, Houston, Texas. Continues through November 17, 1955.
Scientific Meeting, Tulsa County Medical Society, Blue Cross-Blue Shield Building, 1215 South Boulder, Tulsa. Program: "The Rationale of Splenectomy." Speaker, Dr. Robert M. Moore, Chairman of the Department of Surgery, University of Texas Medical Branch, Galveston, Texas.

TUESDAY, November 15th:

Copy deadline for the December issue of The Bulletin.
St. John's Tumor Clinic, 8:00 A. M.
Medical Assistants Society of Tulsa Meeting, Michaelis Cafeteria, 6:30 P. M.
Grand Rounds, Medicine Section, Hillcrest Medical Center, 7:30 P. M.
Board of Directors Meeting, Tulsa County Public Health Association, 808 South Peoria, Tulsa, 7:30 P. M.

NOVEMBER MEDICAL CALENDAR

WEDNESDAY, November 16th:

St. John's Isotope Clinic, St. John's Hospital, 8:30 A. M.
Board of Trustees Meeting, Tulsa County Medical Society, 2020 South Xanthus,
Tulsa, 1:00 P. M.

THURSDAY, November 17th:

Didactic Lecture in Surgery, Hillcrest Medical Center, 12:30 P. M. Speaker, Dr. Martin Leibovitz.
Medical Postgraduate Conference, University of Oklahoma School of Medicine, Room 118, Oklahoma City, Oklahoma, 7:30 P. M. Subject: "Total Hypophysectomy In Clinical Medicine." Speakers, Dr. Leonard P. Eliel, Dr. Henry H. Turner, Dr. Harry Wilkins, Dr. Peter E. Russo, Dr. A. C. Lisle, and Dr. R. Palmer Howard.

FRIDAY, November 18th:

St. John's Isotope Committee Meeting, St. John's Hospital, 8:30 A. M.
St. John's Tumor Clinic, Clinical Conference, 9:30 A. M.
X-Ray Conference, Hillcrest Medical Center, 3:00 P. M.

SATURDAY, November 19th:

Regional Legislative Conference, American Medical Association, Baker Hotel, Dallas, Texas, 10:00 A. M.

MONDAY, November 21st:

Clinical Pathological Conference, St. John's Hospital, 7:15 P. M.
Staff Meeting, St. John's Hospital, 8:00 P. M.
Medical Telecast, "Medic" series, Television Station KVOO-TV, 8:00 P. M.

TUESDAY, November 22nd:

St. John's Tumor Clinic, 8:00 A. M.
Grand Rounds, Medicine Section, Hillcrest Medical Center, 7:30 P. M.

WEDNESDAY, November 23rd:

St. John's Isotope Clinic, St. John's Hospital, 8:30 A. M.

THURSDAY, November 24th:

The Executive Offices and Library of the Tulsa County Medical Society will be closed all day in observance of Thanksgiving Day.

FRIDAY, November 25th:

St. John's Isotope Committee Meeting, St. John's Hospital, 8:30 A. M.
St. John's Tumor Clinic, Clinical Conference, 9:30 A. M.
X-Ray Conference, Hillcrest Medical Center, 3:00 P. M.

MONDAY, November 28th:

Public Relations Conference, American Medical Association, Boston, Massachusetts.
Scientific Meeting, Tulsa Academy of General Practice, Hotel Tulsa, 6:30 P. M.
Subject: "Evaluation of Gastrointestinal Symptoms." Speaker, Dr. Stewart G. Wolf, Jr., Chairman of the Department of Medicine, University of Oklahoma School of Medicine, Oklahoma City, Oklahoma.
Medical Telecast, "Medic" series, Television Station KVOO-TV, 8:00 P. M.

TUESDAY, November 29th:

Interim Meeting of the American Medical Association opens at Boston, Massachusetts. Continues through December 2, 1955.
St. John's Tumor Clinic, 8:00 A. M.
Grand Rounds, Medicine Section, Hillcrest Medical Center, 7:30 P. M.

WEDNESDAY, November 30th:

Any member of the Tulsa County Medical Society who has not paid all of his 1955 combined membership dues is suspended from membership privileges as of this date.
St. John's Isotope Committee Meeting, St. John's Hospital, 8:30 A. M.



office patients need nutritional support

*and Theragran gives
therapeutic results*

THERAGRAN

THERAPEUTIC FORMULA VITAMIN CAPSULES SQUIBB

Each Theragran Capsule supplies:

Vitamin A ... 25,000 U.S.P. Units
(synthetic)

Vitamin D 1,000 U.S.P. Units

Thiamine Mononitrate.... 10 mg.

Riboflavin 10 mg.

Niacinamide 150 mg.

Ascorbic Acid 150 mg.

1 or more capsules daily
bottles of 30, 100 and 1000.

*THERAGRAN® IS A SQUIBB TRADEMARK

SQUIBB

FIVE GUEST SPEAKERS SET FOR TUMOR CONFERENCE

The Oklahoma Division of the American Cancer Society has announced its Third Annual Tumor Conference for Friday, December 2, 1955, at the Huckins Hotel, Oklahoma City.

The one-day teaching program for Oklahoma physicians will feature five nationally known medical personalities as visiting distinguished guest speakers. Scheduled to appear are:

Luke W. Abel, M.D., Professor of Pediatric Surgery, Baylor University School of Medicine, Houston, Texas.

Charles S. Cameron, M.D., Medical Director, American Cancer Society, New York, N. Y.

H. Close Hesseltime, M.D., Professor of Obstetrics and Gynecology, University of Chicago School of Medicine, Chicago, Illinois.

Samuel F. Marshall, M.D., Surgeon, The Lahey Clinic, Boston, Massachusetts.

David A. Wood, M.D., Director of Cancer Research Institute of the University of California School of Medicine, San Francisco, California.

The program, held in conjunction with the Annual Meeting of the Oklahoma Division of the American Cancer Society, will feature two papers by each of the guest speakers. A clinical pathological conference will kick off the program at 8:00 A.M. in the Crystal Hall of the Huckins Hotel. The scientific papers will follow at 9:00 A.M.

The teaching program, concerned entirely with malignancies, is the third in a series of annual meetings to be conducted by the Oklahoma Division. The program was prepared under the direction of Dr. Joseph W. Kelso, Chairman of the Professional Education Committee of the Division, Oklahoma City.

There will be no registration fee. However, doctors are requested to register in advance by writing the Oklahoma Division, American Cancer Society, 937 Commerce Exchange Building, Oklahoma City. Reservations are needed for the noon luncheon and an evening session.

The program will close with the Annual Dinner of the Oklahoma Division of the American Cancer Society at 7:00

P.M. at the Huckins Hotel, to which all doctors are particularly invited. The guest speaker will be Dr. Charles S. Cameron, Medical Director of the American Cancer Society, New York, N. Y.

BED OCCUPANCY DECLINES AT MAJOR TULSA HOSPITALS

Hospital bed occupancy at major Tulsa hospitals dipped for the third quarter of 1955 but remained above the 80 per cent considered normal, figures released last month indicate.

St. John's Hospital reported its beds were 87.8 per cent occupied during July, August and September, as compared with 95 per cent during the previous quarter. Hillcrest Medical Center's occupancy fell from 87 per cent to 80.5 per cent. Oklahoma Osteopathic Hospital dropped to 92 per cent from a figure unreported for the second quarter.

Dismissals during the three-months period at Hillcrest Medical Center were 1,695 in July, 1,732 in August, and 1,536 in September. St. John's reported 924 dismissals in July, 2,070 in August, and 1,968 in September.

Tulsa doctors attending a special meeting of the Oklahoma State Heart Association in Oklahoma City, September 15th, were DR. SAFETY R. FIRST, DR. PAUL T. STRONG, DR. HOMER A. RUPRECHT, and DR. JAMES C. PETERS. The group met with Mr. Rome A. Betts, Executive Director of the American Heart Association, for a discussion of national policy problems.

Named to membership on the Executive Committee of the Health Division of the Tulsa Council of Social Agencies for the coming year were DR. HOMER A. RUPRECHT, DR. WILLIAM B. PERRY, DR. JOE E. TYLER, DR. T. PAUL HANEY, DR. JOHN G. MATT, and DR. EARL I. MULMED. The appointments were made by DR. FRANK J. NELSON, newly appointed Chairman of the Health Division.

DR. I. H. NELSON, DR. EMIL E. PALIK, and DR. LEO LOWBEER attended the Annual Meeting of the American Society of Clinical Pathologists at Chicago, Illinois, October 10-14.



**NEW PHOSPHORUS-FREE
PRENATAL DIETARY SUPPLEMENT!**

CYESICAPS provide both mother and child with every needed vitamin and mineral. Calcium is supplied as calcium lactate, its most easily assimilated form. This phosphorus-free formula, requested by many obstetricians, is indicated throughout pregnancy and lactation. CYESICAPS are dry-filled, soft gelatin capsules (an exclusive Lederle development), and cause no oily aftertaste.

Recommended dosage: **1 or 2 capsules, 3 times daily.**

LEDERLE LABORATORIES DIVISION

AMERICAN Cyanamid COMPANY Pearl River, New York

*TRADE-MARK



CYESICAPS*

Prenatal Dietary Supplement

Thanksgiving

On this Thanksgiving our thoughts turn to you, thankful for your friendship, both personally and professionally, and grateful to you as physicians for your age-old role of counselor to the sick and aged. May we wish the best to you and yours in the year to come and express our sincere desire to be of continued service to you.

PROFESSIONAL DRUG SHOP

2110 South Utica

D. L. KINCAID
(Kinney)

Telephone RI 7-1384

RAYMOND EWERS

**“Premarin” relieves
menopausal symptoms with
virtually no side effects, and
imparts a highly gratifying
“sense of well-being.”**

“Premarin”®—Conjugated Estrogens (equine)

5511

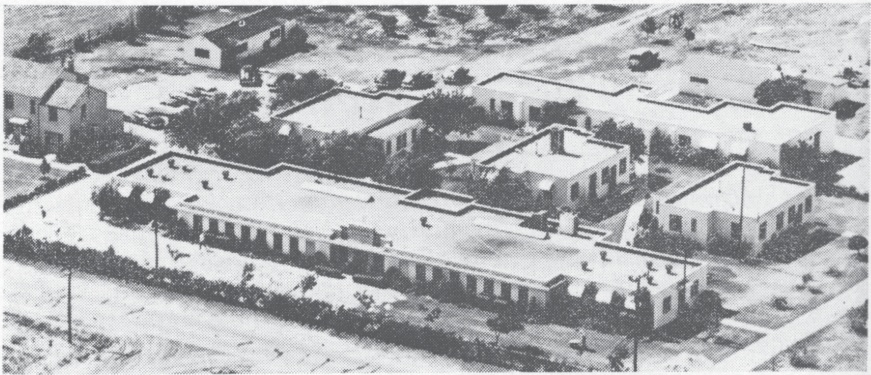

The COYNE CAMPBELL SANITARIUM

COYNE H. CAMPBELL, M.D.

Chief of Staff

Post Office Box 6246

Oklahoma City 11, Okla.

Telephone GA. 7-2441

Owned by the Oklahoma Medical Research Foundation

NEW MEMBERS

The following physician was elected to membership in the Tulsa County Medical Society at the regular meeting of October 10, 1955:

Bert E. Throne, M. D. 1321 South Main, Tulsa. Medical Degree, University of Oklahoma School of Medicine, Oklahoma City, Oklahoma, Class of 1950. Interned Wesley Hospital, Oklahoma City, 1950-51. Resident in Obstetrics & Gynecology, St. Anthony's Hospital, Oklahoma City, 1952-54. In private practice, Shawnee, Oklahoma, 1954-55. Specialty, Obstetrics & Gynecology. Military Service, Army, 1942-44. Recommended by Dr. Lowell L. Stokes and Dr. Charles E. Wilbanks. By transfer from Pottawatomie County Medical Society.

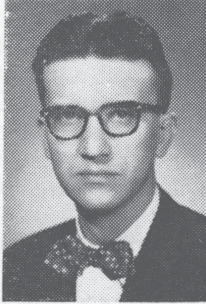

The following physician is an applicant for membership:

Lloyd E. Canuue, M. D. Medical Department, Carter Oil Company, National Bank of Tulsa Building, Tulsa. Medical Degree, State University of Iowa School of Medicine, Iowa City, Iowa, Class of 1951. Interned Pierce County Hospital, Tacoma, Washington, 1951-52. Military Service, Lieutenant, Navy Medical Corps, 1952-54. In private practice, Marengo, Iowa, 1954-55. Specialty, Industrial Medicine. Recommended by Dr. Tom Hall Mitchell and Dr. William S. Crawford. By transfer from Iowa County Medical Society (Iowa).



DR. SAFETY R. FIRST was guest speaker for the Tulsa Internist Club on September 21, 1955.

SPARTAN DRUG

6343 East Tecumseh
Telephone TEmple 5-4076

Serving Spartan-
Douglas-American
Area

PRESCRIPTIONS SENT TO US
WILL BE PROMPTLY FILLED

Two Pharmacists to Serve You
STEVE LAWRENCE
JOHN ADAMS

An Independently
Owned Prescription
Pharmacy Serving
All Tulsa Doctors

Purdy's
RANCH ACRES
PHARMACY

in beautiful Ranch Acres
3102 S. HARVARD

Telephone
RI 7-4550
City-Wide Delivery
Sunday, 10-1, 4-9:30
Weekdays, 8:30-9:30

**Our NEW
Telephone Number**

is
Riverside 2-3387

Registered Graduate
Pharmacists Only

**VERLE SMITH'S
PRESCRIPTION SHOP**

IN BROOKSIDE

3409 SOUTH PEORIA

Week Days 8 A.M. to 10:00 P.M.
Sundays and Holidays
9:00 A.M. - 12:00 Noon
6:00 P.M. - 9:00 P.M.

**BUTLER
DRUG STORE**

6528 East King St

**Telephone
TEmple 5-1563**

*A Professional Pharmacy
for Your Convenience
Serving Northeast Tulsa.*

YES, WE DELIVER!

C. O. BUTLER, Owner

In attendance at the American Academy of Pediatrics at Chicago, Illinois, October 3-6, 1955, were DR. G. R. RUSSELL, DR. MARION K. LEDBETTER, DR. R. M. WADSWORTH, and DR. H. J. RUBIN.

DR. KARL F. SWANSON has been enjoying the hunting in North Dakota. Another party of North Dakota vacationers included DR. WALTER B. SANGER and DR. ROY K. GODDARD, JR.

DR. DANIEL M. MacDONALD has returned from Portland, Oregon, where he spent several weeks vacationing.

DR. JOHN E. McDONALD appeared on the program of the Annual Meeting of the Clinical Orthopedic Society at Oklahoma City, October 6th. Later in the month he attended medical meetings at Boston, Massachusetts, and Chicago, Illinois.

In attendance at the Annual Meeting of the American Heart Association in New Orleans, Louisiana, October 23-26, were DR. JAMES C. PETERS, DR. HOMER A. RUPRECHT, and DR. C. S. LEWIS, JR.

In attendance at the Southern Urological Society meeting at San Antonio, Texas, October 16-19, were DR. E. N. LUBIN, DR. BERGET H. BLOCKSOM, DR. WILLIAM F. BOYER, DR. MAXWELL A. JOHNSON, DR. HENRY S. BROWNE, DR. HOWARD M. COHENOUR, and DR. JACK O. AKINS.

DR. MAXWELL A. JOHNSON will appear on the program of the Southern Medical Association at Houston, Texas, November 14-17.

Recent vacationers in Mexico have included DR. WILLIAM J. OSHER and DR. BERGET H. BLOCKSOM.

Speakers at a series of educational clinics in rheumatic fever conducted October 20-21 by the Tulsa County Public Health Association at county public health centers included DR. MARION K. LEDBETTER, DR. PAUL K. HEERWAGEN, DR. EVELYN M. RUDE, and DR. GEORGE R. KRIETMEYER.

Its a girl for DR. and MRS. THOMAS L. OZMENT, born October 18th at St. John's Hospital.

In attendance at the American Royal Livestock Show in Kansas City last month was DR. WALTER S. LARRABEE.

The Council On Foods And Nutrition Of The American Medical Association

Says:

"It is evident that the National Dairy Council is a high-grade organization that is attempting a scientifically controlled and highly commendable promulgation of information concerning diet, with special emphasis on the value of the so-called protective foods."

We Are Affiliated With National Dairy Council

DAIRY COUNCIL OF TULSA

Telephone GI 7-8280

312 Wright Building

RHINALL

NOSE DROPS

and for
Convenience



CONTAINING

'Propadrine'
Hydrochloride .3%
(Phenylpropanolamine
Hydrochloride)

Phenylephrine
Hydrochloride .15%

Chlorbutanol .15%
(Chloral derivative)

Sodium Bisulfite .03%
In an Isotonic
Saline Menstruum

- ★ No Bad Taste
 - ★ No Sting or Burn
 - ★ No Risk of Sensitization
 - ★ Especially Useful
in Children
- ★ Samples on Request



1/2-oz. Plastic Spray Bottle
1-oz. Rhinall Nose Drop Bottle
with Dropper
Same Proven Formula

**RHIINOPTO
COMPANY
Dallas, Texas**

RHINALL
Cold Capsules

RHINAMIN CAPSULES
in Allergic Colds

PYROCAIN
in Acute Otitis Media

Ethical Specialties for the Profession

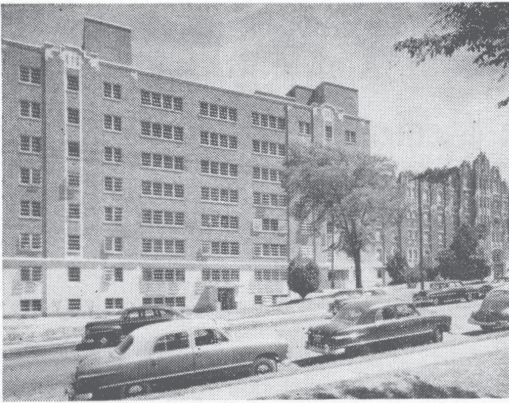

Doctor

You are cordially invited to visit our beautiful new 135-bed addition and to inspect our new air-conditioned Nurses Residence, Polio Center, and remodeled facilities. These new facilities make Hillcrest Medical Center one of Oklahoma's finest hospitals.

HILLCREST MEDICAL CENTER

1653 East 12th Street, Tulsa

Phone LU 4-1351

*Going Somewhere?
Travel Refreshed*



DRINK

Coca-Cola 5¢

REG. U.S. PAT. OFF.

BOTTLED UNDER AUTHORITY OF THE COCA-COLA COMPANY BY

ANNUAL FOUNDERS DAY*(Continued From Page 9)*

and the Veterans Administration hospitals of Dallas. Dr. Martin is a Past-President of the American Radium Society, the American Roentgen Ray Society, the Dallas Southern Clinical Society, and the Dallas County Medical Society. More than 75 articles in radiology have been published in national and regional journals by Dr. Martin, as well as sections on treatment of cancer in two standard text books. He is presently Professor of Radiology at Southwestern Medical School of Dallas. He is a diplomate of the American Board of Radiology.

Dr. William C. Baum is a graduate of the University of Michigan with A. B. degree in 1938 and M.D. degree in 1942. He interned at University Hospitals, Ann Arbor, Michigan, and served in the United States Navy Medical Corps during World War II. He subsequently served a four-year residency in Urology at the University of Michigan Hospital, and in 1950 joined the faculty of the University of Michigan School of Medicine. He is co-author of two texts on Fundamentals of Urology and Physiopathology of the Genito-urinary tract, as well as numerous articles in medical journals. He is a fellow of the American College of Surgeons and diplomate of the American Board of Urology.

Dr. L. Maxwell Lockie is one of the foremost leaders in the field of arthritis and rheumatism in America. A graduate of the University of Buffalo School of Medicine, Class of 1929, he took his post-graduate training at Buffalo General Hospital and Johns-Hopkins Hospital. He later established the arthritis clinics at Johns-Hopkins Hospital and at three hospitals in Buffalo, New York. Since 1934 he has been active in the affairs of the American Rheumatism Association and has served as Chairman and member of many committees in that group. Dr. Lockie is now Chairman of the Committee for Cooperation with the Food and Drug Administration and the American Medical Association's Council on Research, Pharmacy and Chemistry. He is the author of numerous papers in the field arthritis and rheumatology.

GLEN DRUG STORE**5300 Sand Springs Road****PRESCRIPTION DRUGGISTS**

*Registered Druggist
In Charge at All Times.
Complete Stock of
Dated Prescription Drugs*

*Telephone Your
Prescription*

DIAMOND 3-7651**HARVARD DRUG STORE****B. C. SHINN, Owner****Phone MADison 6-2186**

*The
Suburban
Prescription
Store*

**FREE
PRESCRIPTION
DELIVERY
3244 E. 11th St.
Tulsa**



DICK KELLO

Use our consistently fine prescription service—always at
FAIR PRICES

Covering EAST Tulsa with
Prompt Service

Telephone MA 6-2156

BALL DRUG STORE

College at Admiral

Doctors Unlisted Number:
MA 6-2157

Telephone Your Prescriptions—

*For Prompt And
Accurate Compounding
By Reliable Licensed
Pharmacists*

Free Delivery

Telephone RI 7-7519

BROOKSIDE DRUG STORE

3348 South Peoria

The program has been approved for credit by the Oklahoma Academy of General Practice, and a large contingent is expected from neighboring cities and towns. A complete program is being mailed to all doctors in Eastern Oklahoma and Western Arkansas.

DISABILITY BENEFITS

(Continued From Page 16)

without cost and at government expense. This leads naturally to the employment of physicians, either on a fee or salary basis, and creates the framework for an ultimate system of federal medicine.

A large percentage of covered workers are women—estimated at 40 per cent—who are the most difficult group to insure against disability. Commercial insurance carriers have found that women are subject to many ailments which are difficult to disprove as a basis of disability. A woman may have worked for years and when she wants to quit or is unemployed, may merely wish to stay at home and stop work. Having paid taxes for disability benefits, she will demand them on the basis of some imagined or non-disabling ailment. All of the problems are greatly intensified if the woman is married. To many observers, the situation offers great opportunities for the development of a serious racket in the area.

The seriousness of the entire proposal of cash disability benefits is that it is an entering wedge for a "Cradle-To-Grave" system of Social Security including unemployment benefits, maternity benefits, subsidization of children, lump-sum job separation payments, and government hospitalization and medical care.

It is to be hoped that the Senate Finance Committee will realize the seriousness of the proposals contained in H.R. 7225.

(Editor's Note: This is the second in a series of articles dealing with the current Social Security crisis. Another in the series will appear in a forthcoming issue.)

DR. DAVE B. LHEVINE attended the Annual Meeting of the American Roentgen Ray Society in Chicago, Illinois, last month.

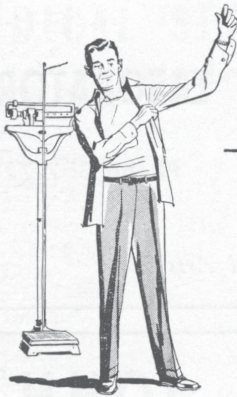

*"You're OK but let's
take off a few pounds"*

REVICAPS provide easy appetite-control for those patients who are dangerously overweight, and they are ideal for the man or woman who doesn't require a drastic diet, but will benefit from losing a few pounds.

REVICAPS supply d-Amphetamine to elevate the patient's mood, methylcellulose to furnish bulk, 21 essential vitamins and minerals.

The prescription product
that helps reduce weight

REVICAPS*

d-Amphetamine—Vitamins and Minerals Lederle

Bottles of 100 and 1,000
... sold on prescription only.

Dosage: 1 or 2 capsules, 1/2
to 1 hour before each meal.

LEDERLE LABORATORIES DIVISION

AMERICAN Cyanamid COMPANY Pearl River, New York



TRADE MARK



*The Helping Hand
of the
Public Health Nurse
Benefits Your Patients,
Doctor*

You give the orders . . .

They visit the home . . .

The maximum fee is \$3.00

Call LU 4-4238

TULSA COUNTY PUBLIC HEALTH ASSOCIATION

808 South Peoria

Be Certain with Curtains

CURTAINS PRESCRIPTION LABORATORY

Sixth and Boulder

Phone GI 7-7116

Across the Street North From Medical Arts Bldg.

UTICA SQUARE PHARMACY

Dial

Riverside 2-2434

Prompt

FREE DELIVERY

CHARGE ACCOUNTS

INVITED

ST. JOHN'S HOSPITAL



*A Leading
Institution*

*In
Oklahoma
Medicine*



1923 SOUTH UTICA
TULSA, OKLAHOMA

TELEPHONE
RI 2-3361

Send Your Delinquent Accounts Now to

Tulsa's Finest Collection Service

MEDICAL CREDIT BUREAU

Official Collection Agency of The Tulsa County Medical Society

B-9 Medical Arts Building

Telephone DI 3-6331

MEDICAL SERVICE SOCIETY OF TULSA

Membership Roster, Tulsa Chapter

<i>Name:</i>	<i>Representing:</i>	<i>Telephone:</i>
Jim Baughman	Schenley Laboratories	WE 9-9165
G. Richard Brown	Mead Johnson & Company	TE 5-6839
William A. Cates	E. R. Squibb Co.	RI 7-1267
J. P. Crawford	Armour Labories	MA 6-3481
Joe F. Chappell	Kremers-Urban	MA 6-5363
C. R. Doran	Lakeside Laboratories	Claremore 1083
Verne L. French	McNeil Laboratories	WE 2-2443
R. C. Gooch	Abbott Laboratories	WE 9-4389
Hageman, Ray C.	Ayerst Laboratories	RI 2-4320
Fred Harris	Wyeth	RI 2-5835
Lou Hayes	Massengill Co.	LU 4-2128
Paul Heaston	Sharp and Dohme	RI 2-8447
C. M. (Mike) Kelly	National Drug Co.	WE 9-9311
A. L. Kessler	Pitman-Moore Co.	LU 4-7951
Dorwin Lamkin	Upjohn	RI 7-1668
R. E. Loftus	Warren-Teed	RI 7-1717
A. L. Mallory	Warren-Teed	MA 6-9229
Mark Mathes	Cutter Laboratories	TE 5-2963
R. T. (Bob) Mauch	Burroughs-Wellcome	RI 7-4347
Ralph L. Miller	Hoffman-LaRoche	RI 7-1878
Jim Putnam	J. B. Roerig Co.	RI 2-3833
A. M. Sayles	E. R. Squibb & Co.	RI 2-1646
Tom Sellers	G. D. Searle	WE 9-7361
Bill Terral	Sharp & Dohme	TE 5-7008
Cecil Tredway	Wyeth Laboratories	WE 9-0075
Bill Walker	Parke-Davis	WE 9-8015
Preston Walker	Upjohn	RI 7-6464
H. L. (Jack) Wood	Winthrop-Stearns	RI 2-8218

Hear "Tell Me, Doctor" daily Monday through Friday, Radio Station KTUL, 5:15 P.M., sponsored by the Oklahoma State Medical Association in cooperation with Getman Drug Store.

Professional Directory

S. Y. ANDELMAN, M.D.
 Diagnosis & Treatment of
 Arthritis & Rheumatic Diseases
 320 Utica Square Medical Center
 Ph. RI 7-0173

DONALD L. BRAWNER, M.D.
 General Surgery
 406 Medical Arts Bldg., Ph. LU 7-2022

WILLIAM M. BENZING, JR., M.D.
 Diplomate American Board of Radiology
 302 Medical Arts Bldg. Ph. DI 3-3044

MANUEL BROWN, M. D.
 Allergic Diseases
 1619 E. 15th St. Ph. LU 4-5552

BERGET H. BLOCKSOM, M. D.
MAXWELL A. JOHNSON, M. D.
 Urologists
 Diplomates, American Board of Urology
 517 Medical Arts Bldg., Ph. LU 4-1888

EMIL M. CHILDERS, M.D.
 General Surgery
 302 Utica Square Medical Center
 Ph. RI 2-8854

Professional Directory

<p style="text-align: center;">SAFETY R. FIRST, M.D., F.A.C.C. Cardiology & Electrocardiology 1011 Medical Arts Bldg. Ph. LU 4-7545</p>	<p style="text-align: center;">WALTER S. LARRABEE, M.D. LEON H. STUART, M.D. X-Ray Diagnosis & Therapy Radium Therapy 411 Medical Arts Bldg. Ph. GI 7-3111</p>
<p style="text-align: center;">SAMUEL E. FRANKLIN, M. D. General Surgery 1619 E. 15th St. Ph. LU 3-2108</p>	<p style="text-align: center;">MARION K. LEDBETTER, M.D. Diplomate, American Board of Pediatrics 1453 S. Quaker Ph. DI 3-4332</p>
<p style="text-align: center;">JED E. GOLDBERG, M.D. Obstetrics and Gynecology Culdoscopy 212 Utica Square Medical Center Ph. RI 2-8662</p>	<p style="text-align: center;">MARTIN LEIBOVITZ, M.D. Thoracic and Cardiovascular Surgery Certified American Board of Surgery and Board of Thoracic Surgery 812 Medical Arts Bldg. Ph. DI 3-8722</p>
<p style="text-align: center;">JOHN F. GRAY, JR., M.D. Neuropsychiatry 208 Utica Square Medical Center Ph. RI 2-6016</p>	<p style="text-align: center;">C. S. LEWIS, JR., M.D. Internal Medicine 501 Medical Arts Bldg. Ph. LU 4-2778</p>
<p style="text-align: center;">JAMES W. KELLEY, M.D., F.A.C.S. Plastic and Reconstructive Surgery Diplomate, American Board Of Plastic Surgery 204 Utica Square Medical Center</p>	<p style="text-align: center;">ROBERT I. LUBIN, M.D. Internal Medicine and Cardiovascular Diseases 206 Utica Square Medical Center Ph. RI 7-1589</p>

SPRINGER CLINIC

Sixth and Cincinnati

Tulsa

Medicine

D. O. Smith, M.D.
 E. G. Hyatt, M.D.
 H. A. Ruprecht, M.D.
 Albert W. Wallace, M.D.
 Vincel Sundgren, M.D.
 Dean C. Walker, M.D.
 Thomas H. Fair, M.D.

Neurology and Psychiatry

Tom R. Turner, M.D.
 Joe E. Tyler, M.D.

Pediatrics

G. R. Russell, M.D.

Obstetrics and Gynecology

Paul A. Bischoff, M.D.

Telephone LU 7-6621

General Surgery

Carl J. Hotz, M.D.
 William C. Pratt, M.D.

Urology

K. F. Swanson, M.D.
 William F. Boyer, M.D.

Ear, Nose and Throat and Plastic Surgery

Donald L. Mishler, M.D.

Orthopedic Surgery

Charles E. Brighton, M.D.

Ophthalmology

Thomas L. Ozment, M.D.

Anesthesia

M. R. Steel, M.D.

Professional Directory

<p style="text-align: center;">E. N. LUBIN, M.D. Diplomate, American Board of Urology Genito-Urinary Diseases 303 Medical Arts Bldg. Telephone CH 2-7550</p>	<p style="text-align: center;">EDWARD L. MOORE, M.D., F.A.C.S. Surgery Diplomate, American Board of Surgery 318 Utica Square Medical Center Ph. RI 2-6545</p>
<p style="text-align: center;">VANCE LUCAS, M. D. Thoracic and General Surgery Diplomate, American Board of Surgery and Board of Thoracic Surgery Medical Arts Bldg. Ph. LU 3-5513</p>	<p style="text-align: center;">HOUSTON F. MOUNT, M.D. JAMES T. MADDOX, M. D. Obstetrics and Gynecology Ranch Acres Medical Center Ph. RI 2-0711</p>
<p style="text-align: center;">JAMES D. MARKLAND, M.D. Allergy 411 Medical Arts Bldg., Ph. GI 7-3111</p>	<p style="text-align: center;">IRON H. NELSON, M.D. Clinical and Surgical Pathology 1107 Medical Arts Building 316 Utica Square Medical Center</p>
<p style="text-align: center;">JOHN G. MATT, M.D. Diseases of the Rectum, Colon and Anus 1106 Medical Arts Building Ph. CH 2-1014</p>	<p style="text-align: center;">THOMAS A. McDOWELL, M.D. General Surgery Diplomate, American Board of Surgery Medical Arts Bldg. Ph. GI 7-1880</p>
<p style="text-align: center;">RALPH A. MCGILL, M.D., F.A.C.S. Surgery-Radium 210 Utica Square Medical Center Ph. RI 2-2405</p>	<p style="text-align: center;">MARQUE O. NELSON, M. D. Practice Limited to Dermatology Radium and X-Ray Therapy 510 Medical Arts Bldg. Tulsa</p>



TULSA CLINIC

915 South Cincinnati

Surgery
Andre B. Carney, M.D.,
 F.I.C.S., F.A.C.S.
James H. Neal, Jr., M.D.
 American Board of Surgery
 Medicine
H. W. Ford, M.D.
Thomas W. Taylor, M.D.
 Cardiology and
 Internal Medicine
James C. Peters, M.D.

COMPLETE
 CLINIC
 FACILITIES

Telephone GI 7-0177

 Miss Bettye Adams
 Director

Neurology and
 Internal Medicine
O. L. Hill, M.D.

 X-Ray and
 Gastro-enterology
Earl M. Lusk, M.D.

 Internal Medicine
Craig S. Jones, M.D.

 Dentistry
J. Thurman Gamble, D.D.S.

Professional Directory

<p style="text-align: center;">L. C. NORTHRUP, M.D., F.I.C.S. Gynecology & Obstetrics</p> <p>1307 S. Main Ph. DI 3-0151</p>	<p style="text-align: center;">WADE SISLER, M.D. Orthopedic Surgery</p> <p>8th and Elgin Ph. LU 4-4123</p>
<p style="text-align: center;">THE ORTHOPEDIC CLINIC Suite 203, Utica Square Medical Center Practice Limited To Bone & Joint Surgery JOHN E. McDONALD, M.D. FRANK A. STUART, M.D. JOHN C. DAGUE, M.D.</p>	<p style="text-align: center;">WILLIAM ORLANDO SMITH, M.D. Master Medical Science, University of Pennsylvania; Fellow, Cleveland Clinic; Diplomate, American Board of Otolaryng- ology. Ophthalmology & Otolaryngology. 327 Utica Sq. Med. Ct. Ph. RI 2-2443</p>
<p style="text-align: center;">WILLIAM J. OSHER, M. D. Internal Medicine</p> <p>608 Medical Arts Bldg., Ph. GI 7-9025</p>	<p style="text-align: center;">ROBERT W. SPENCER, M.D. Ophthalmology</p> <p>312 Medical Arts Building Ph. LU 3-2019</p>
<p style="text-align: center;">SIMON POLLACK, M.D.. D.A.B.R. Diagnostic and Therapeutic Radiology</p> <p>Suite 103, Utica Square Medical Center Ph. RI 2-4955</p>	<p style="text-align: center;">BYRON W. STEELE, JR., M.D. Surgery</p> <p>Diplomate, American Board of Surgery 214 Utica Square Medical Center Telephone RI 7-0768</p>
<p style="text-align: center;">HERSCHEL J. RUBIN, M.D. LEONARD L. KISHNER, M.D. Diplomates, American Board of Pediatrics Diseases of Infants & Children 1916 South Utica Tulsa</p>	<p style="text-align: center;">CHARLES G. STUARD, M.D. Ophthalmology</p> <p>217 Utica Square Medical Center Ph. RI 7-0289</p>
<p style="text-align: center;">EVELYN M. RUDE, M.D. Pediatician</p> <p>904 Medical Arts Building Tulsa Ph. GI 7-9017</p>	<p style="text-align: center;">TURNBOW & RAY CLINIC Surgery — Diagnostic and Therapeutic Blocks 3015 E. 15th Street Ph. WE 9-6397</p>
<p style="text-align: center;">J. D. SHIPP, M.D. Surgery and Diseases of the Colon and Rectum</p> <p>708 Medical Arts Bldg. Tulsa</p>	<p style="text-align: center;">ARNOLD H. UNGERMAN, M.D. MILFORD S. UNGERMAN, M.D. Diagnosis & Treatment of Nervous and Mental Diseases 404 Medical Arts Bldg., Ph. CH 2-3151</p>
<p style="text-align: center;">W. A. SHOWMAN, M.D. Dermatology</p> <p>408 Medical Arts Bldg., Ph. DI 3-7789</p>	<p style="text-align: center;">R. M. WADSWORTH, M.D. Pediatrics</p> <p>1445 S. Quaker Ph. DI 3-4300</p>