

2011-2012

# UCO

## FACTBOOK

Everything you want to know about UCO  
by the Office of Institutional Research

degrees granted

full-time faculty

state appropriation



UNIVERSITY OF CENTRAL OKLAHOMA

# Warning to Data Users

[Broncho Analytics](#) provides data users with the most current institutional data available from the Office of Institutional Research. These data reflect our efforts to correct for a number of data quality issues in the student information system & provide comparable time-series data. As we have transitioned to reporting from a data warehouse, our methods have evolved. Unfortunately, this might mean a report from many years ago is no longer comparable with data reported currently on Broncho Analytics. For example, past reports on student majors were based on the student's "primary major" whereas current major reports are not limited in this way.

Data users are encouraged to consult the Office of Institutional Research when comparing data from past editions of the Factbook and Demobook to current reports on [Broncho Analytics](#).

## **INTRODUCTION**

**A draft version of the University of Central Oklahoma Factbook will be available online at [www.uco.edu/ir](http://www.uco.edu/ir). As the various reports that compose the Factbook are completed, they will be added to the website. This approach will allow access to the data months before the final document is published. As this is a growing document, page numbers will be assigned only as the actual page number can be determined.**

The University of Central Oklahoma Factbook is designed to serve multiple functions. It is intended to provide "most everything" you want to know about UCO at the institutional level, and to provide detailed information useful for academic program review at the academic departmental level. It is anticipated that the information provided will help decision-makers, grant writers, and those needing general institutional information for accreditation purposes. Given that breadth of intent, it is obvious that there will be gaps in the information. Hopefully, factbook users will provide feedback and identify areas for inclusion in the future (though all questions will not be answerable within the parameters of this factbook). Institutional Research may be reached at 974-3342.

The information used is drawn, in most instances, from standard internal reports or from standard reports provided to State and Federal offices. Rather than cite each item, a reference list is included at the back to provide an idea of the sources used. The entire publication is available electronically from the Institutional Research website (<http://www.uco.edu/ir>).

## **ACKNOWLEDGEMENTS**

A number of individuals and offices have provided assistance and information. Thanks to the Academic Affairs Office, Auxiliary Enterprises, Budget Office, Deans' offices, Information Technology, Library, Facilities Management, and Student Affairs for their assistance.

## **SPECIAL ACKNOWLEDGEMENT**

The Office of Institutional Research would like to recognize the Fall 2010 students involved with InkTank for the cover design.

***TABLE OF CONTENTS***  
***UNIVERSITY OF CENTRAL OKLAHOMA***

---

---

Introduction	2
Organization	4
Faculty & Staff	21
Students	48
Miscellaneous	113
State System	120
Appendix	127

***ORGANIZATION***

---

---

***UNIVERSITY OF CENTRAL OKLAHOMA***

**ORGANIZATION**

Mission	5
Governing Boards	
Regional University System of Oklahoma	6
Oklahoma State Regents for Higher Education	6
History	
Enrollment History	7
"Central" by Any Other Name	8
Presidents of UCO	9
Organization Charts	
University	10
Academic Affairs	11
Administration	12
Student Affairs	13
Information Technology	14
Enrollment Management	15
University Relations	16
Development	17

**BUDGET/FINANCIAL INFORMATION**

Budget Expenditures by Function	18
E&G Budget Income	18
Budget Expenditures by Object Code	19
Appropriation, Tuition, and Credit Hours	20

**MISSION**

The University of Central Oklahoma exists to help students learn by providing transformative educational experiences to students so that they may become productive, creative, ethical and engaged citizens and leaders serving our global community. UCO contributes to the intellectual, cultural, economic and social advancement of the communities and individuals it serves.

**VISION**

UCO will become one of the Top 10 metropolitan universities of our kind in the United States by providing a transformative education as well as development experiences that help learners achieve their highest level of leadership potential.

**CALL TO ACTION**

The University of Central Oklahoma is the Leadership University, delivering education based on our shared values of Community, Character, and Civility. UCO transforms each student by focusing our resources on the Central Six tenets of transformative learning.

All students will be transformed with:

- Discipline Knowledge
- Leadership
- Problem Solving (Research, Scholarly and Creative Activities)
- Service Learning and Civic Engagement
- Global and Cultural Competencies
- Health and Wellness

Transformative learning is a holistic process that places students at the center of their own active and reflective learning experience.

**BELIEFS AND VALUES**

- UCO's fundamental responsibility is excellent teaching, which involves instilling and fostering in students the joy of learning, the ability to think critically and a desire to achieve their creative potential.
- Our other major responsibilities include scholarly activities, research and service to students, to other individuals and to the larger community.
- A college degree should represent an education which enables its recipients to become good citizens and responsible, independent adults who embrace learning as a lifelong endeavor.
- Great universities must require and encourage a free flow of information, ideas and opinions in a community which fosters social justice, values diversity and demands the highest standards of ethical conduct, mutual respect and civility.
- UCO as an institution, and all its constituents, must be committed to continuous processes of self-examination and self-improvement which encourage innovation, receptiveness and adaptation to change.
- UCO must seek and maintain open and mutually beneficial relationships with its surrounding communities, and must also view itself and its graduates as part of an increasingly interdependent global society.

The UCO Mission Statement was revised in the Spring of 2008 as a result of strategic planning efforts. It was approved by the Regents for the Regional University System of Oklahoma on June 20, 2008.

**GOVERNING BOARDS**  
**UNIVERSITY OF CENTRAL OKLAHOMA**

---

**REGIONAL UNIVERSITY SYSTEM OF OKLAHOMA**

Ms. Jan Gordon	Broken Arrow
Dr. Joe Anna Hibler	Weatherford
Mrs. Belva Howard	Tulsa
Mr. Harold Jackson	Chickasha
Mr. Michael Mitchel, Vice Chair	Alva
Mr. Terry Matlock, Secretary	Garvin
Mr. Richard Ogden	Oklahoma City
Ms. Connie Reilly, Chair	Okemah
Dr. Janet Barresi, State Superintendent of Public Instruction	Oklahoma City
Ms. Sheridan McCaffree, Executive Director	

**OKLAHOMA STATE REGENTS FOR HIGHER EDUCATION**

Julie Carson, Chair	Claremore
Marlin "Ike" Glass Jr., Vice Chair	Newkirk
James D. "Jimmy" Harrel, Secretary	Leedey
Michael C. Turpen, Assistant Secretary	Oklahoma City
Joseph L. Parker, Jr.	Tulsa
Bill W. Burgess, Jr.	Lawton
John Massey	Durant
William Stuart Price	Tulsa
Ronald H. White, M.D.	Oklahoma City

Glen D. Johnson, Jr., Chancellor

It was easy in 1891 to describe the Territorial Normal School's students. Enrollment was "about 25", though a picture of the first class shows only 20, 13 women and 7 men. They were all commuters as there were no dorms. Out-of-state and international students were unheard of in an era of horse and wagon. Yet the vision of a community and its leaders gave birth to the Normal School which has developed into a university where diversity of the student population is one of its greatest strengths.

The history of the University's student population provides a clear snapshot of the institution's growth and the world in which it grew. A glance at the graph of student headcount shows the rapid growth of the institution after 1950. The greatest percentage increase, however, was actually during the first decade. There were anticipated growth spurts at the end of World Wars I and II. When Oklahoma needed to educate and retrain for a rapidly changing world, Central was there.

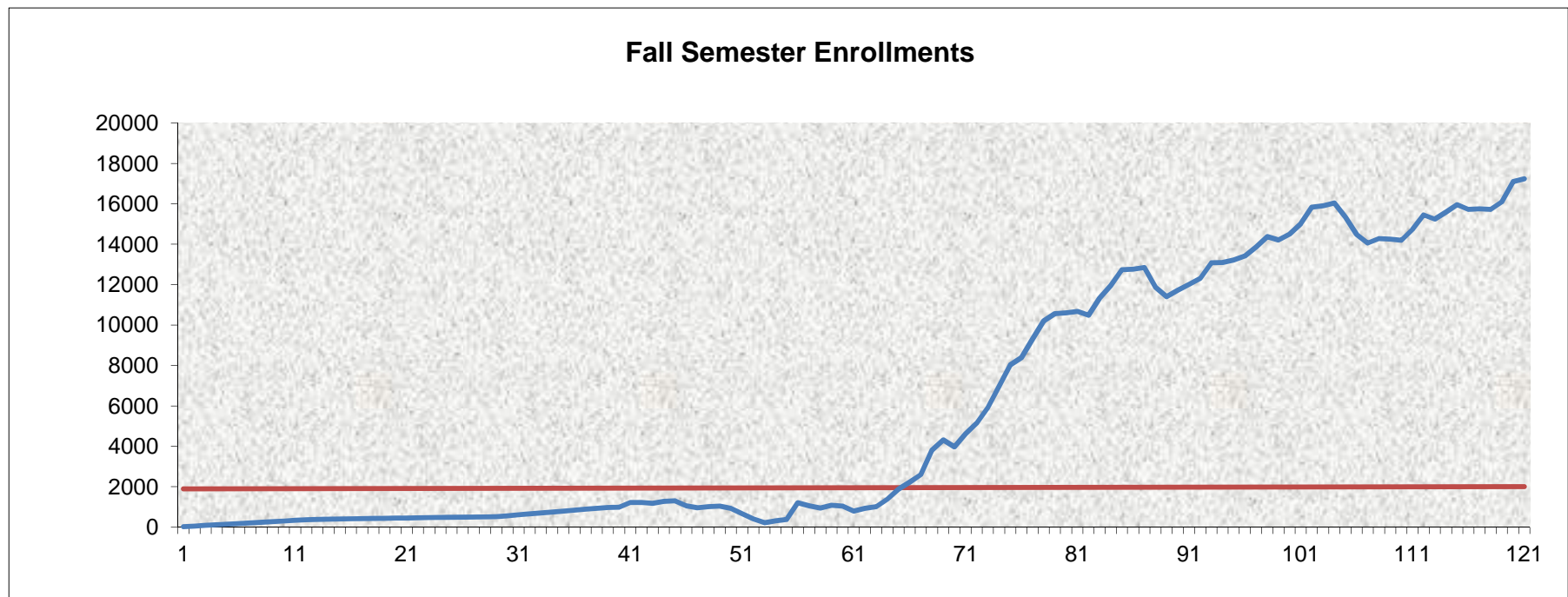



***"CENTRAL" BY ANY OTHER NAME***  
***UNIVERSITY OF CENTRAL OKLAHOMA***

Oklahoma became a State in 1907, and the Oklahoma State Regents for Higher Education came into existence in 1941. In the early years of the Institution student headcount was annualized but since about 1910 it reflects Fall figures. There have been six name changes since UCO was founded, and the following chart represents the status of the institution at the time of those changes, as well as of the current year.

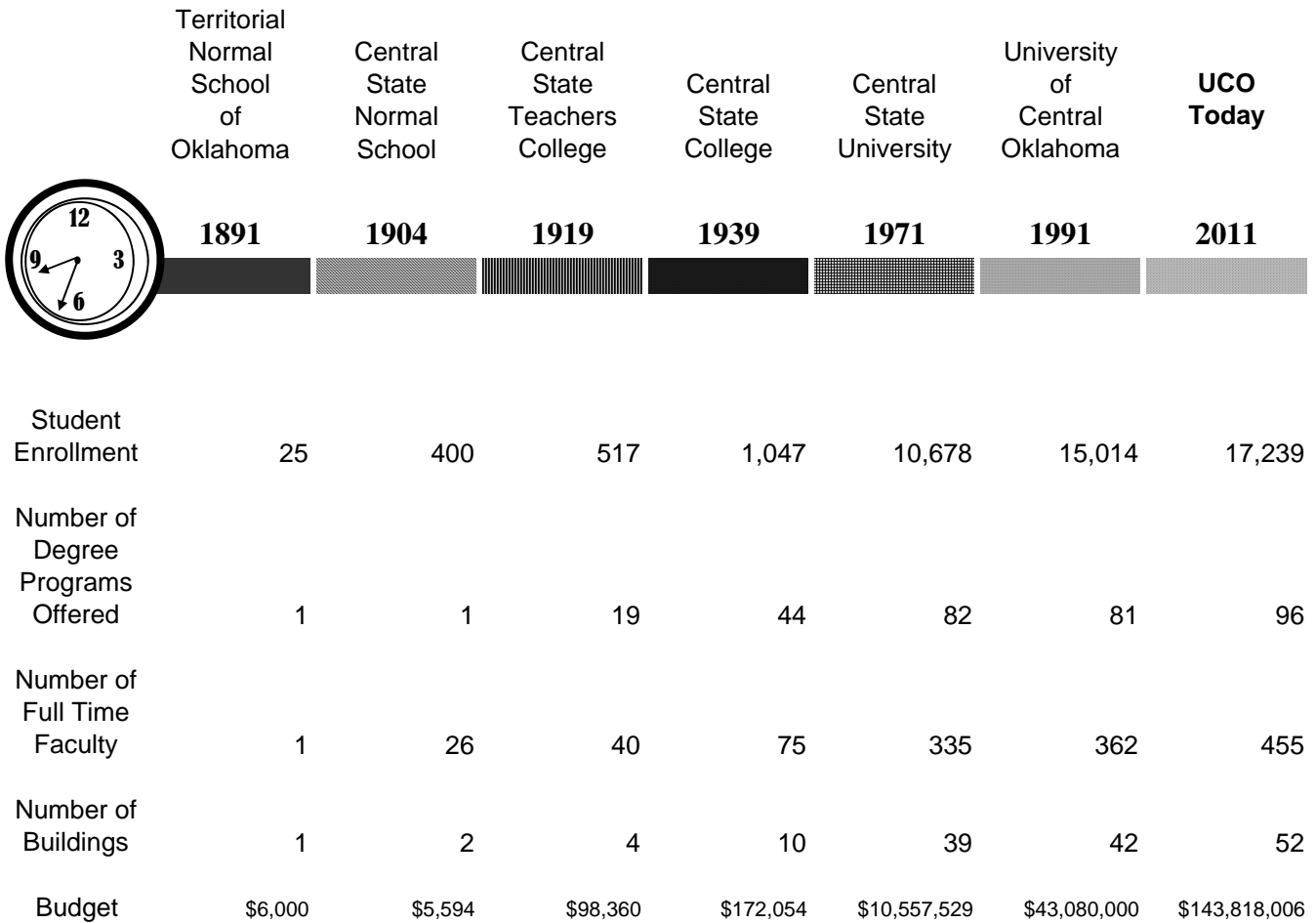

---

---

***PRESIDENTS OF UCO***  
***UNIVERSITY OF CENTRAL OKLAHOMA***

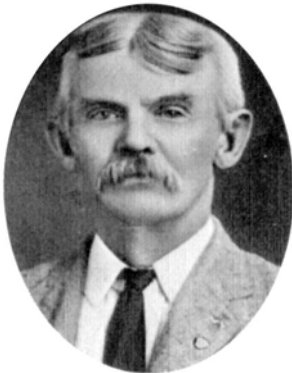

**PRESIDENT**

*Richard Thatcher*  
*George W. Winans*  
*E. R. Williams*  
*Edmund Dandridge Murdaugh*  
*Frederick Howard Umholtz*  
*Thomas Walter Butcher*  
*James Argyle McLaughlin*  
*Charles Evans*  
*Grant B. Grumbine*  
*James W. Graves*  
*John Gordon Mitchell*  
*Malcolm A. Beeson*  
*John Ohlyer Moseley*  
*Roscoe Ross Robinson*  
*Dr. W. Max Chambers*  
*Dr. Garland Godfrey*  
*Dr. Bill J. Lillard*  
*Gov. George Nigh*  
*Dr. W. Roger Webb*  
*Dr. Don Betz*

**TERM**

*1891-1893*  
*1893-1894*  
*1894-1895*  
*1895-1901*  
*1901-1906*  
*1906-1908*  
*1908-1911*  
*1911-1916*  
*1916-1917*  
*1917-1919*  
*1919-1931*  
*1931-1935*  
*1935-1939*  
*1939-1948*  
*1948-1960*  
*1960-1975*  
*1975-1992*  
*1992-1997*  
*1997-2011*  
*2011-present*



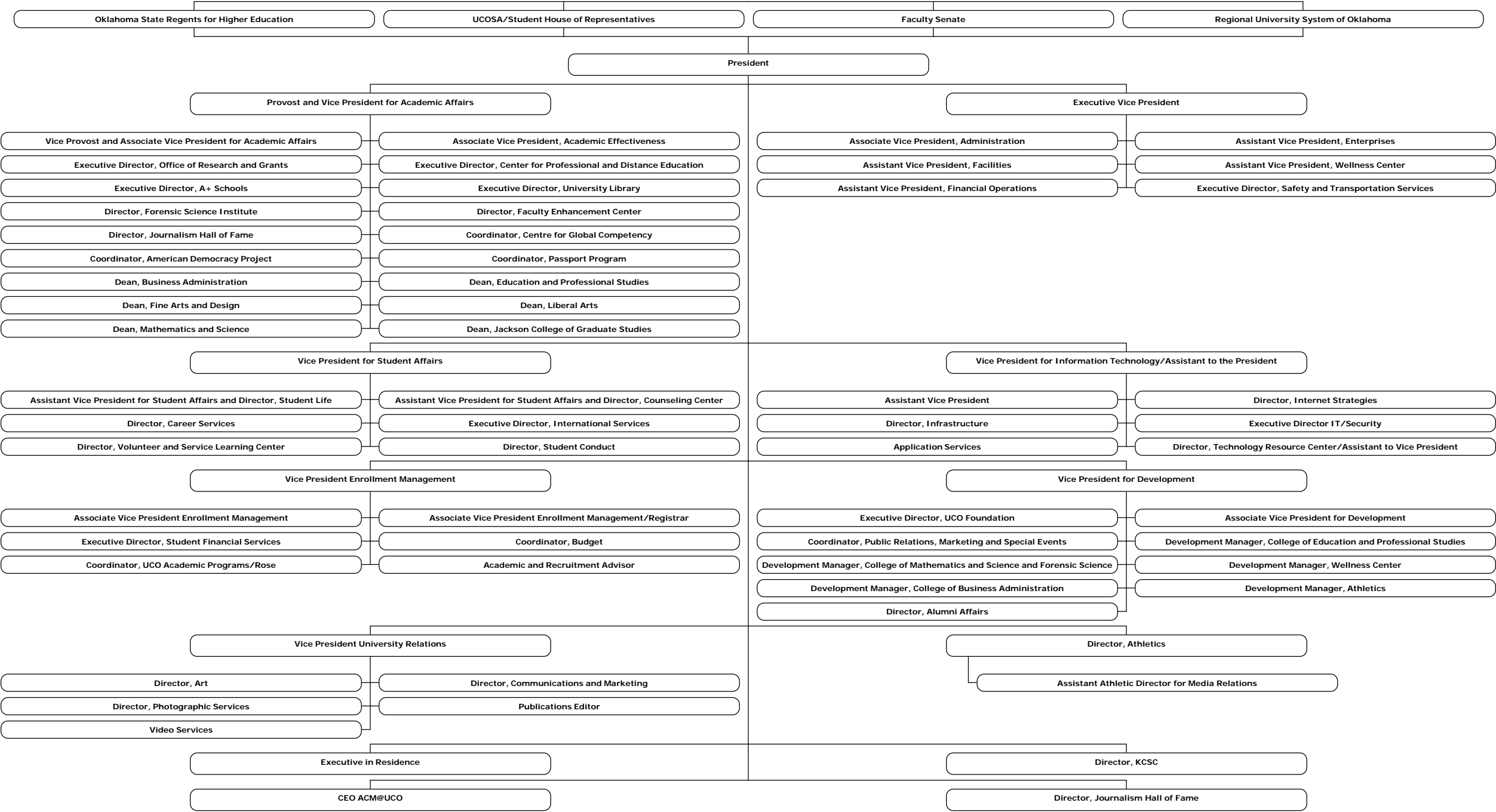

Academic Affairs Organizational Chart - September 2011

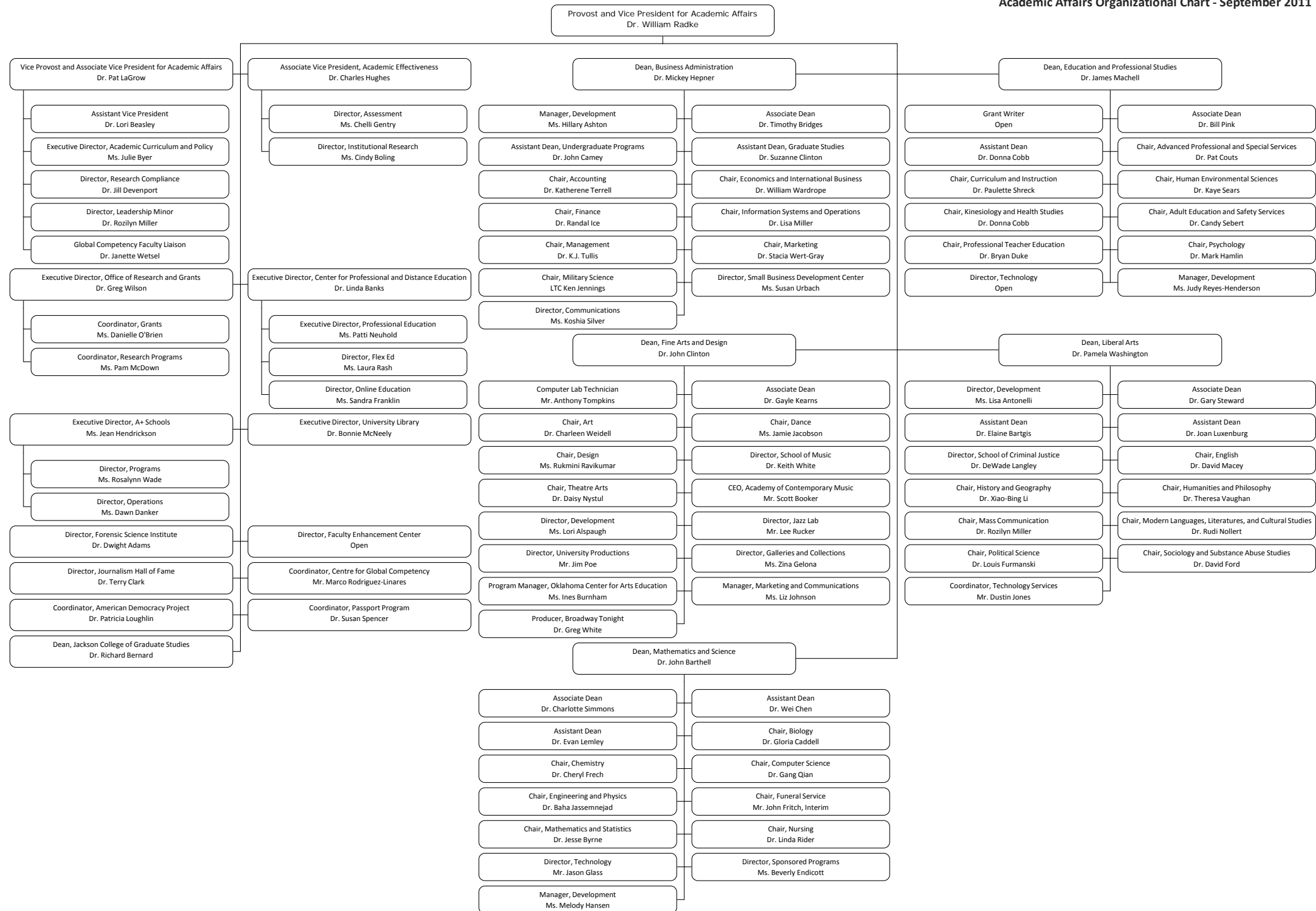

## Administration Organizational Chart - September 2011

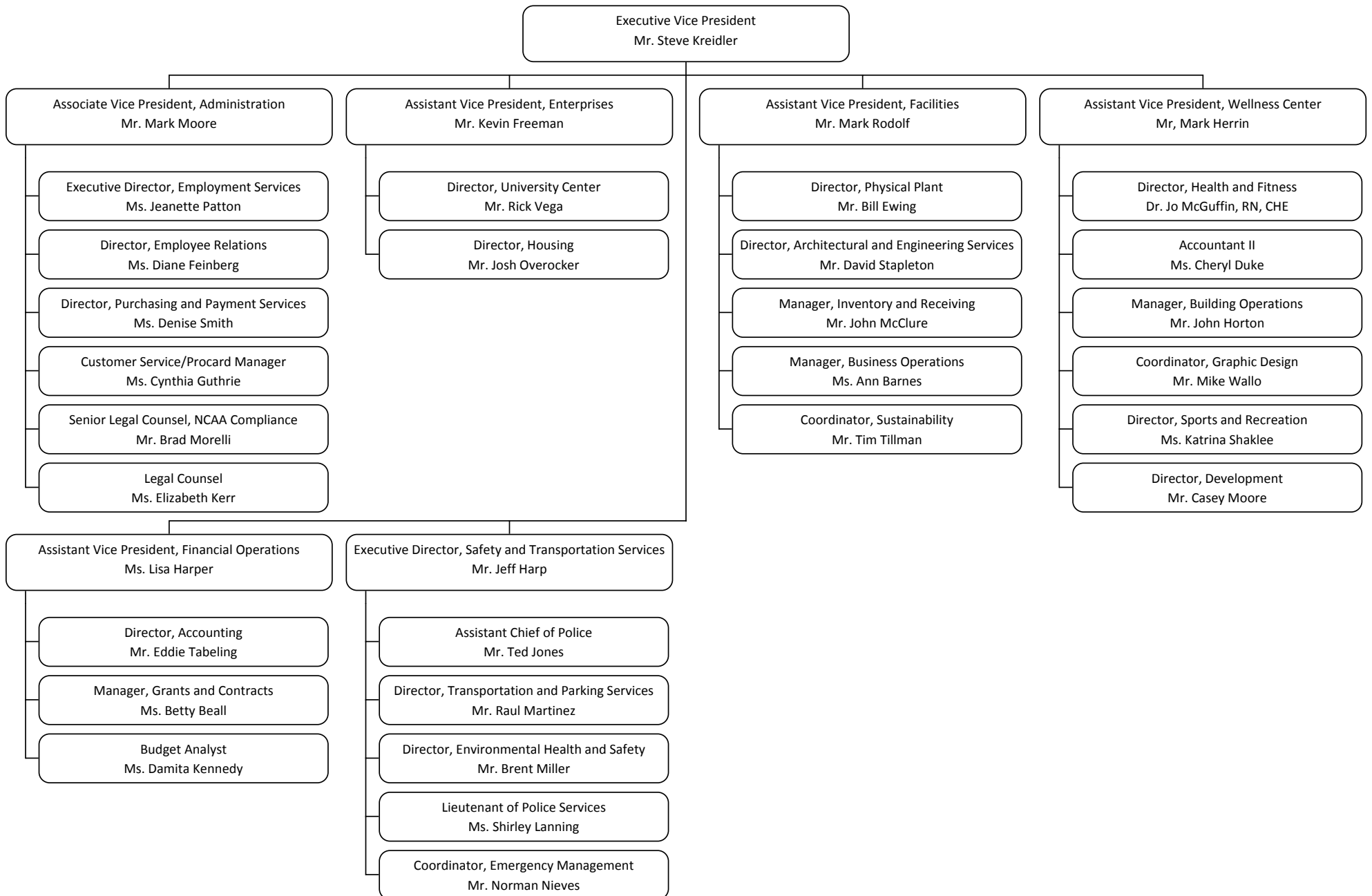

Student Affairs Organizational Chart - September 2011

Vice President for Student Affairs  
Dr. Kathryn Gage

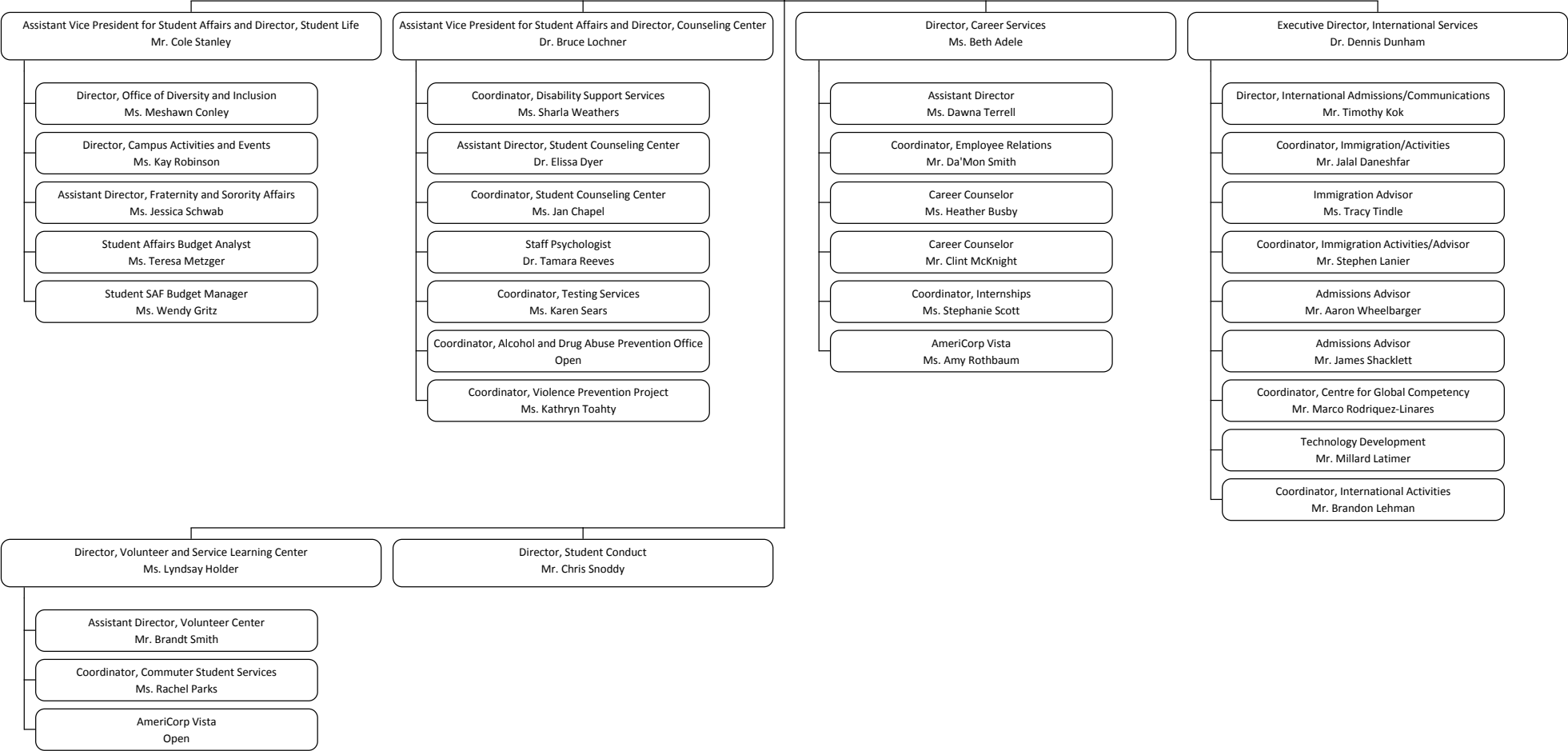

# Information Technology Organizational Chart - September 2011

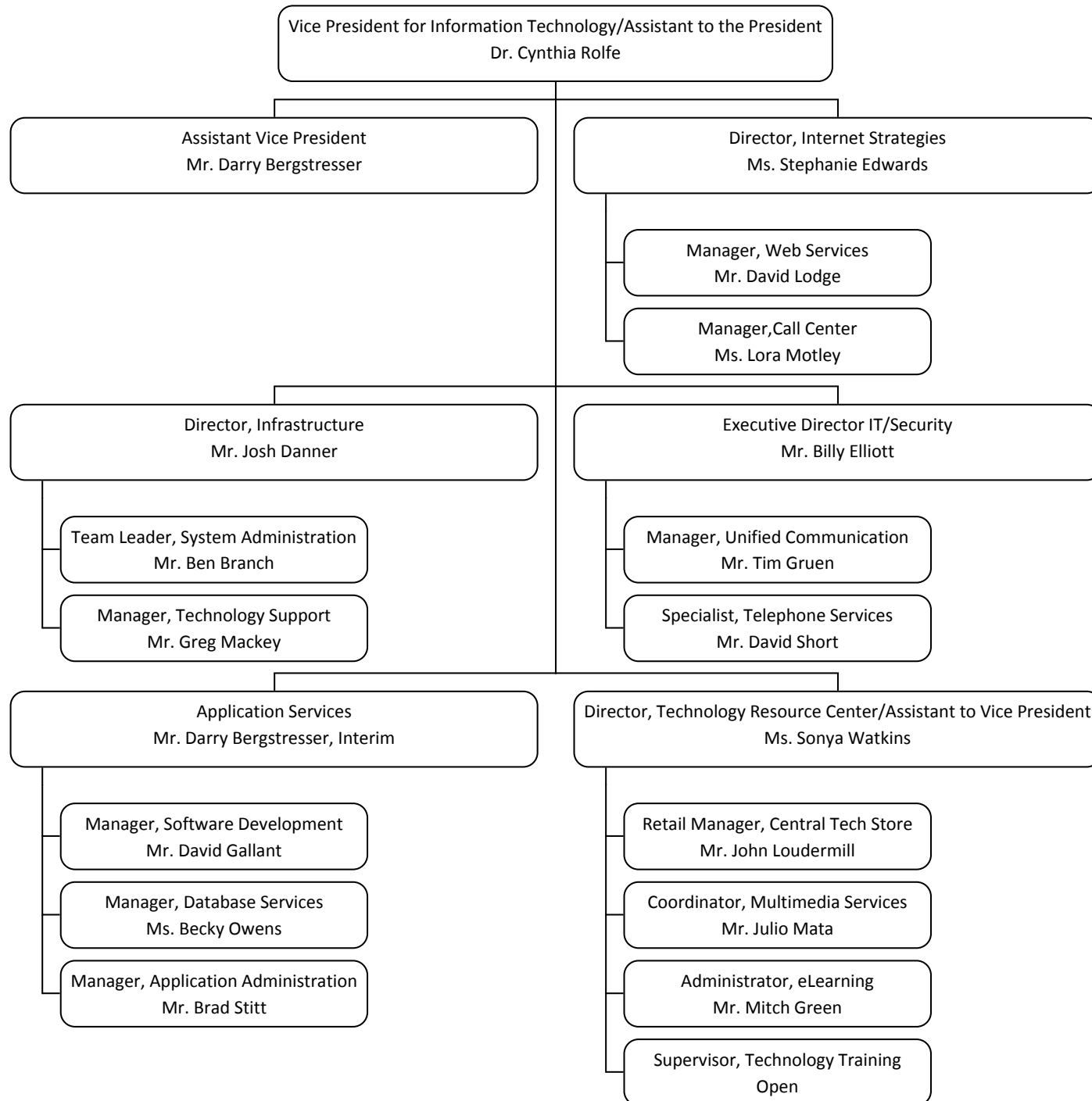

# Enrollment Management Organizational Chart - September 2011

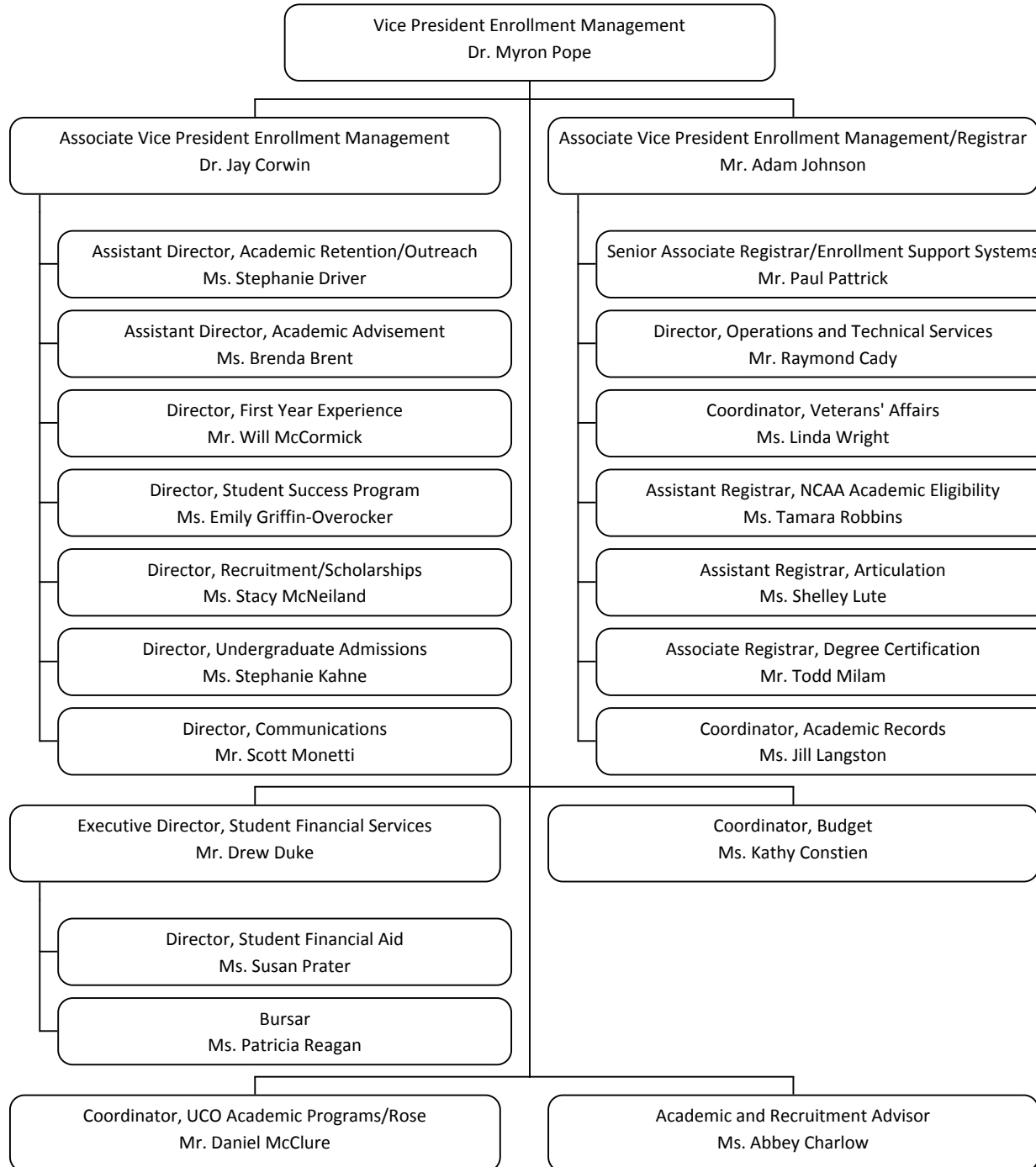



## University Relations Organizational Chart - September 2011

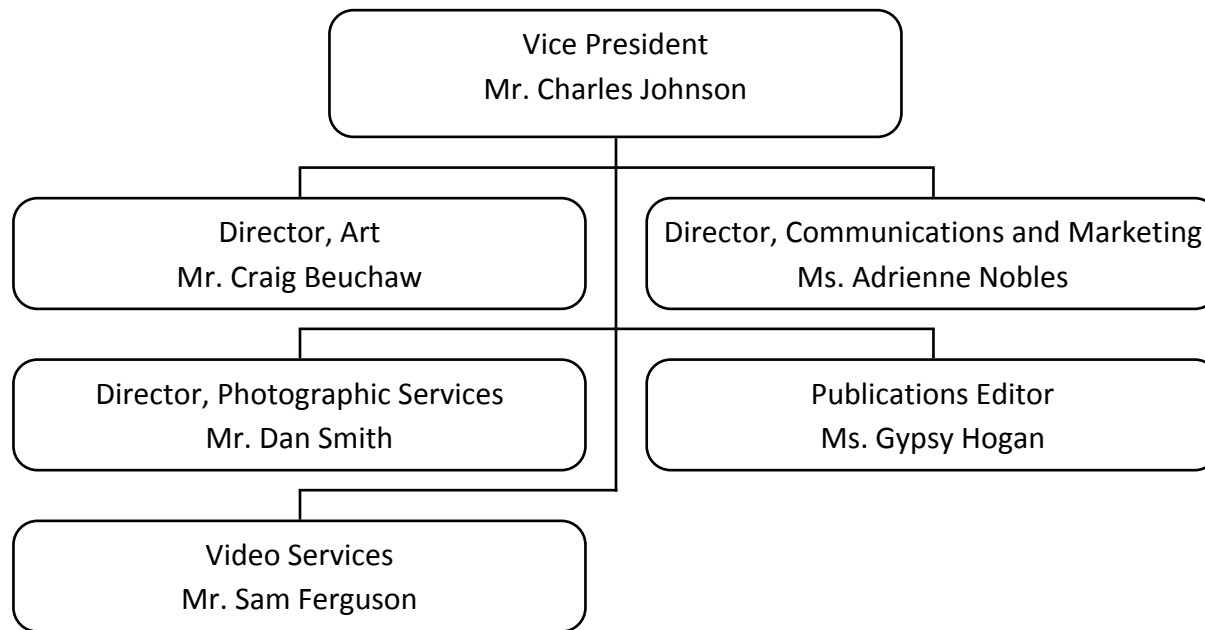

Development Organizational Chart - September 2011

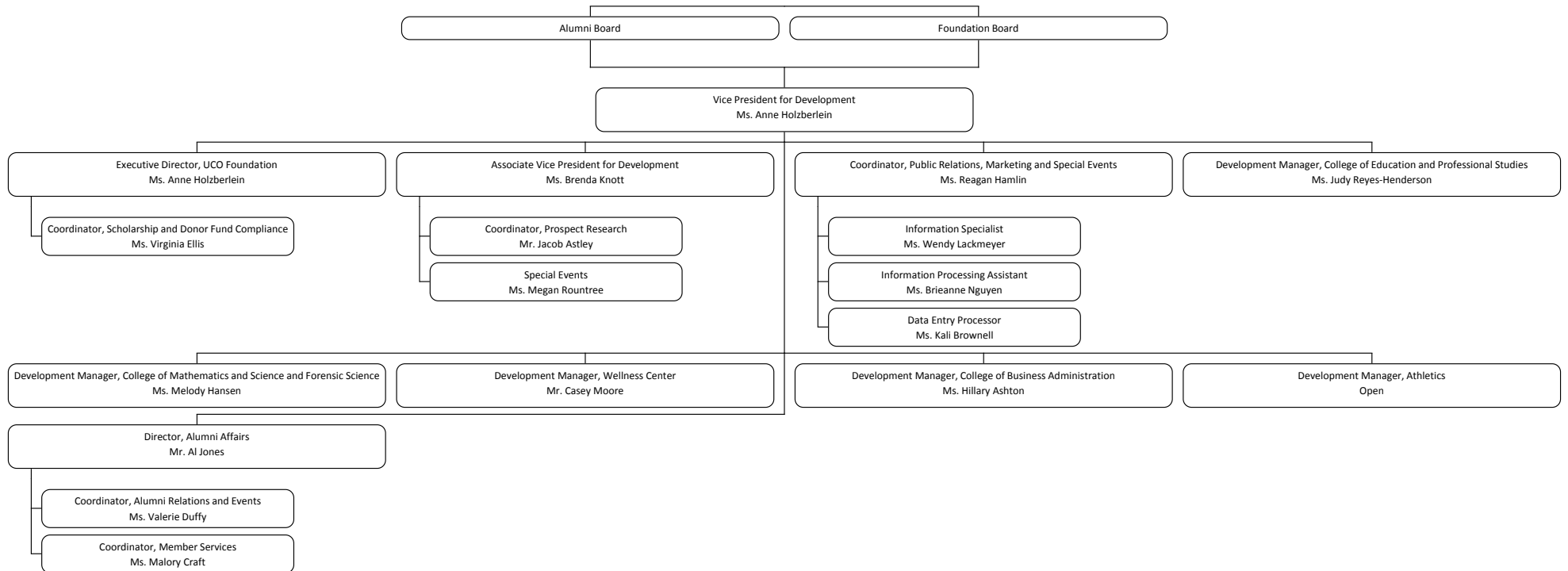

**BUDGET EXPENDITURES AND INCOME**

**UNIVERSITY OF CENTRAL OKLAHOMA**

<b>EXPENSES BY FUNCTION</b>	<b>Actual 2007-08</b>	<b>Actual 2008-09</b>	<b>Actual 2009-10</b>	<b>Actual 2010-11</b>	<b>Proposed 2011-12</b>	<b>% of Total</b>
Instruction	\$58,604,547	\$61,812,181	\$66,189,048	\$63,454,180	\$81,642,190	56.8%
Research	\$567,943	\$578,875	\$645,289	\$720,264	\$638,250	0.4%
Public Service	\$1,237,168	\$1,431,439	\$1,190,989	\$1,113,308	\$1,301,178	0.9%
Academic Support	\$10,411,566	\$10,246,948	\$9,955,252	\$12,929,195	\$11,214,374	7.8%
Student Services	\$11,697,829	\$11,839,413	\$11,664,420	\$12,317,931	\$13,369,693	9.3%
Institutional Support *	\$9,982,288	\$10,571,489	\$10,119,173	\$13,946,341	\$10,909,795	7.6%
Oper & Maint of Plant	\$12,450,463	\$13,730,525	\$12,853,750	\$13,333,728	\$18,165,700	12.6%
Scholarships & Fellows	\$4,288,885	\$4,926,898	\$5,406,938	\$6,214,578	\$6,576,826	4.6%
<b>TOTAL</b>	<b>\$109,240,689</b>	<b>\$115,137,768</b>	<b>\$118,024,859</b>	<b>\$124,029,525</b>	<b>\$143,818,006</b>	<b>100.0%</b>

\* The OSRHE have set an institutional support cap for UCO and similar Regional institutions of 13%.

<b>EDUCATIONAL AND GENERAL INCOME</b>	<b>Actual 2007-08</b>	<b>Actual 2008-09</b>	<b>Actual 2009-10</b>	<b>Actual 2010-11</b>	<b>Proposed 2011-12</b>	<b>% of Total</b>
State Appropriation	\$56,366,805	\$56,464,542	\$52,561,473	\$52,154,900	\$52,622,936	39.9%
Federal Appropriation	\$0	\$0	\$0	\$3,725,998	\$0	0.0%
Local Appropriation	\$0	\$0	\$0	\$0	\$0	0.0%
General Enrollment Fees	\$41,483,334	\$46,917,317	\$48,036,782	\$55,153,948	\$55,420,658	42.0%
Nonresident Tuition	\$7,183,743	\$6,944,954	\$7,323,585	\$9,647,311	\$9,096,388	6.9%
Other Student Fees	\$3,411,144	\$6,979,241	\$6,890,982	\$11,996,656	\$12,124,018	9.2%
Gifts and Grants	\$1,018,116	\$1,304,610	\$1,011,456	\$1,864,383	\$265,239	0.2%
Sales and Services	\$345,768	\$469,108	\$408,128	\$472,542	\$69,000	0.1%
Organized Activities	\$28,354	\$27,730	\$29,621	\$25,425	\$25,000	0.0%
Other	\$3,266,986	\$3,336,092	\$4,226,340	\$3,417,553	\$2,278,611	1.7%
<b>TOTAL</b>	<b>\$113,104,250</b>	<b>\$122,443,594</b>	<b>\$120,488,367</b>	<b>\$138,458,716</b>	<b>\$131,901,850</b>	<b>100.0%</b>

<b>End Reserve Balance</b>	<b>\$23,876,808</b>	<b>\$27,740,369</b>	<b>\$35,046,195</b>	<b>\$37,509,703</b>	<b>\$9,783,844</b>	<b>100.0%</b>
----------------------------	---------------------	---------------------	---------------------	---------------------	--------------------	---------------

Actual numbers include obligated balances, such as previous year purchase orders, student technology fee balances, as well as other earmarked funds.

**BUDGET BY OBJECT CODE**  
**UNIVERSITY OF CENTRAL OKLAHOMA**

	<b>Actual 2007-08</b>	<b>Actual 2008-09</b>	<b>Actual 2009-10</b>	<b>Actual 2010-11</b>	<b>Proposed 2011-12</b>	<b>% of Total</b>
Teaching Salaries	\$28,359,918	\$29,065,385	\$29,418,217	\$36,063,457	\$36,348,574	25.3%
Professional Salaries	\$18,753,717	\$19,949,645	\$20,025,345	\$20,537,672	\$21,275,075	14.8%
Other Salaries & Wages	\$15,504,747	\$16,097,858	\$16,388,638	\$11,917,987	\$12,853,837	8.9%
Fringe Benefits	\$19,278,812	\$20,250,623	\$21,560,070	\$22,903,069	\$22,035,304	15.3%
Professional Services	\$1,760,337	\$1,870,751	\$2,041,177	\$2,331,885	\$3,229,948	2.2%
Travel	\$1,383,478	\$1,499,825	\$1,365,946	\$1,789,263	\$1,157,866	0.8%
Utilities	\$1,490,121	\$1,770,900	\$1,634,806	\$1,739,646	\$3,406,946	2.4%
Supplies & Other Operating Exp	\$12,421,472	\$13,013,057	\$13,110,168	\$14,500,763	\$25,649,475	17.8%
Property, Furniture & Equip.	\$3,077,873	\$3,093,194	\$4,049,315	\$2,884,867	\$9,462,309	6.6%
Library Books & Periodicals	\$1,175,320	\$1,602,516	\$1,205,498	\$1,373,771	\$1,571,846	1.1%
Scholarships & Other Asst.	\$4,343,936	\$4,936,273	\$5,417,579	\$6,242,574	\$6,576,826	4.6%
Transfers & Other Disbrsmnts.	\$1,690,958	\$1,987,741	\$1,808,100	\$1,744,571	\$250,000	0.2%
<b>Total</b>	<b>\$109,240,689</b>	<b>\$115,137,768</b>	<b>\$118,024,859</b>	<b>\$124,029,525</b>	<b>\$143,818,006</b>	<b>100.0%</b>

**2011-12, Percentage by Object - Proposed**

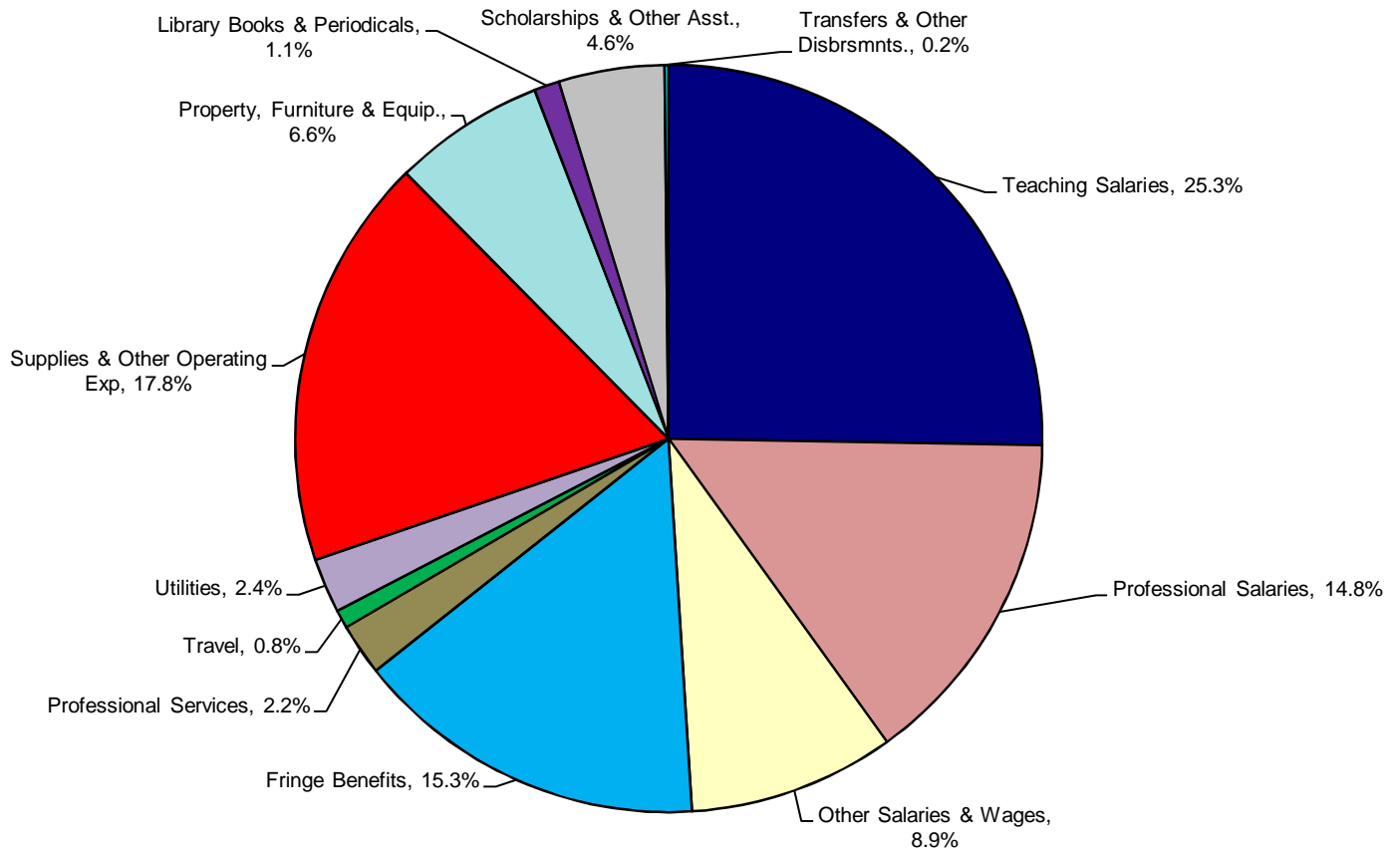

**APPROPRIATION, TUITION, AND CREDIT HOURS**  
**UNIVERSITY OF CENTRAL OKLAHOMA**

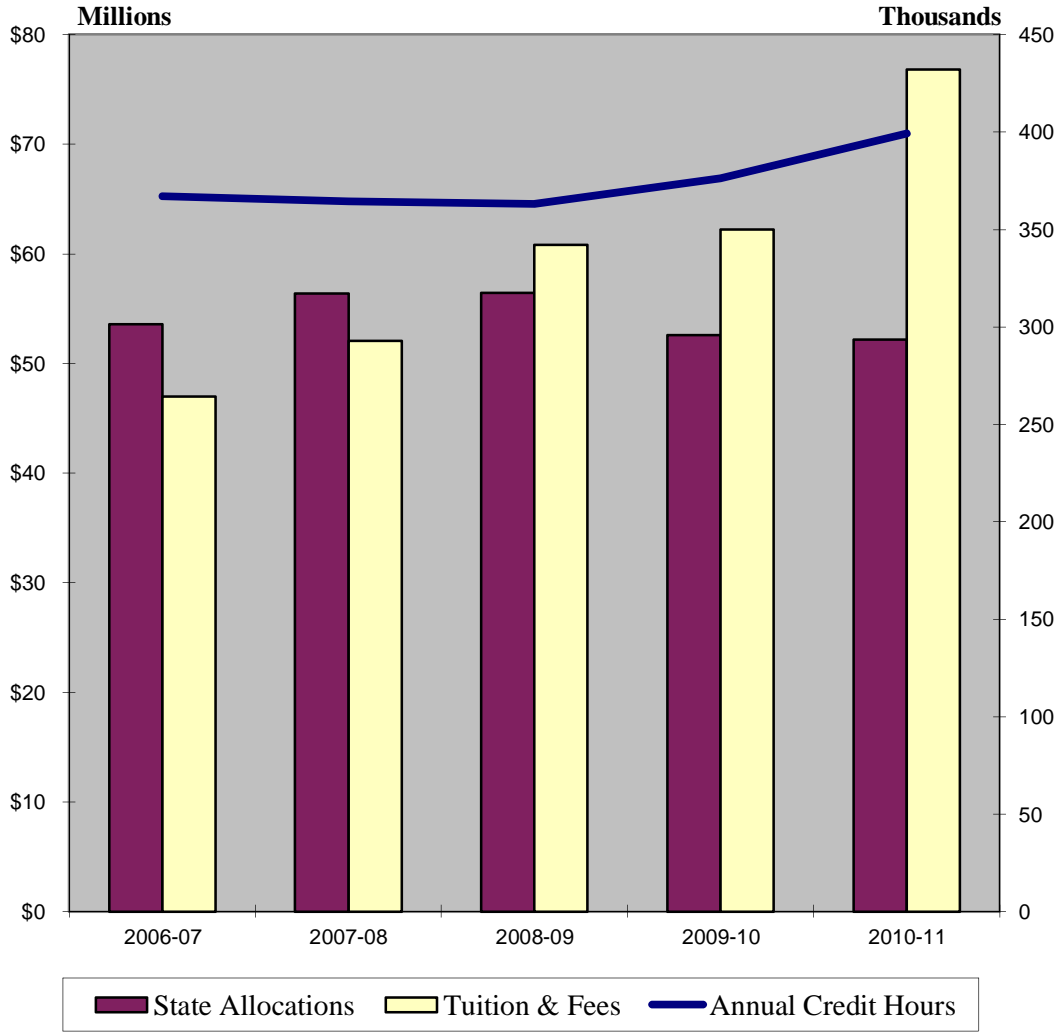

***FACULTY & STAFF***  
***UNIVERSITY OF CENTRAL OKLAHOMA***

---

---

Total Full-Time Employee Characteristics	22
<b>STAFF</b>	
Full-Time Staff Characteristics	23
<b>FACULTY</b>	
Full-Time Faculty Characteristics	24
Faculty FTE to Student FTE	25
Sections Taught by Full-Time & Part-Time Faculty	26
Credit Hours Taught by Full-Time & Part-Time Faculty	33
Fall Faculty by Department	40
Full-Time Faculty by Department & Degree	47

**EMPLOYEE CHARACTERISTICS**  
**UNIVERSITY OF CENTRAL OKLAHOMA**

<b>JOB CLASSIFICATION</b>	<b>2007</b>	<b>2008</b>	<b>2009</b>	<b>2010</b>	<b>2011</b>
<b>Full-Time Employees</b>					
Exec/Admin/Mgr	176	184	192	190	206
Faculty	434	441	449	453	455
Professional (Non-Faculty)	166	203	214	224	238
Secretarial/Clerical	60	51	47	50	46
Technical/Paraprofessional	225	227	230	227	224
Skilled Crafts	33	35	30	29	29
Service/Maintenance	29	30	29	29	26
<b>Total Full-Time</b>	<b>1,123</b>	<b>1,171</b>	<b>1,191</b>	<b>1,202</b>	<b>1,224</b>
<b>Part-Time Employees</b>					
Part-Time Staff	63	76	72	86	98
Part-Time Faculty*	400	371	411	465	450
GA/RA	100	149	157	187	201
Students/Work Study	630	695	663	738	742
<b>Total Part-Time</b>	<b>1,193</b>	<b>1,291</b>	<b>1,303</b>	<b>1,476</b>	<b>1,491</b>
<b>Total Employees</b>	<b>2,316</b>	<b>2,462</b>	<b>2,494</b>	<b>2,678</b>	<b>2,715</b>

\*does not include Faculty Overload or Staff teaching as adjunct

**FULL-TIME EMPLOYEES**

<b>GENDER</b>					
Female	619	637	645	645	666
Male	504	534	546	557	558

<b>RACE/ETHNICITY</b>					
Caucasian	928	968	989	985	1,000
African American	85	90	83	88	89
American Indian	35	34	35	36	35
Asian	35	34	41	46	47
Hispanic	18	21	24	24	28
International	5	5	2	2	3
Not Declared	17	19	17	22	22
<b>Total Minority (% of total)</b>	<b>15%</b>	<b>15%</b>	<b>15%</b>	<b>16%</b>	<b>16%</b>

**STAFF (NON-FACULTY) CHARACTERISTICS****UNIVERSITY OF CENTRAL OKLAHOMA**

<b>JOB CLASSIFICATION</b>	<b>2007</b>	<b>2008</b>	<b>2009</b>	<b>2010</b>	<b>2011</b>
<b>Full-Time Staff</b>					
Exec/Admin/Mgr	176	184	192	190	206
Professional (Non-Faculty)	166	203	214	224	238
Secretarial/Clerical	60	51	47	50	46
Technical/Paraprofessional	225	227	230	227	224
Skilled Crafts	33	35	30	29	29
Service/Maintenance	29	30	29	29	26
<b>Total Full-Time</b>	<b>689</b>	<b>730</b>	<b>742</b>	<b>749</b>	<b>769</b>
<b>Part-Time Staff</b>					
Staff	63	76	72	86	98
GA/RA	100	149	157	187	201
Students/Work Study	630	695	663	738	742
<b>Total Part-Time</b>	<b>793</b>	<b>920</b>	<b>892</b>	<b>1011</b>	<b>1041</b>
<b>Total Staff</b>	<b>1,482</b>	<b>1,650</b>	<b>1,634</b>	<b>1,760</b>	<b>1,810</b>

**FULL-TIME STAFF**

<b>GENDER</b>					
Female	411	427	436	433	326
Male	278	303	306	316	443

<b>RACE/ETHNICITY</b>					
Caucasian	560	596	611	605	623
African-American	73	79	70	76	76
American Indian	18	20	21	23	24
Asian	16	12	15	18	14
Hispanic	12	14	17	17	20
International	2	3	2	2	3
Not Declared	7	6	6	8	9
<b>Total Minority (% of total)</b>	<b>17%</b>	<b>17%</b>	<b>17%</b>	<b>18%</b>	<b>17%</b>



**FULL-TIME FACULTY CHARACTERISTICS**

**UNIVERSITY OF CENTRAL OKLAHOMA**

	2007	2008	2009	2010	2011
<b>FACULTY</b>					
Full-time	434	441	449	453	455
Adjunct*	456	430	463	557	525
Part-Time Faculty	400	371	411	465	450
Staff Adjuncts	56	59	52	90	75
Overload	71	82	95	80	88
FTE Faculty	587	615	631	667	665

\*Includes staff teaching as adjunct

<b>STUDENT/FACULTY FTE RATIO</b>	21:1	19:1	19:1	19:1	20:1
----------------------------------	------	------	------	------	------

**FULL-TIME FACULTY**

<b>GENDER</b>					
Female	208	210	209	212	223
Male	226	231	240	241	232

<b>RACE/ETHNICITY</b>					
Caucasian	367	372	378	384	377
African-American	12	11	13	12	13
American Indian	17	14	14	12	11
Asian	19	22	26	28	33
Hispanic	6	7	7	7	8
International	3	2	0	0	0
Not Declared	10	13	11	1	13
Total Minority (% of tot)	13%	12%	13%	13%	14%

<b>AVERAGE AGE</b>	50	50	50	51	50
--------------------	----	----	----	----	----

<b>AVERAGE SALARY</b>					
Professor	\$77,583	\$77,577	\$77,761	\$77,722	\$77,182
Associate Professor	\$66,548	\$66,251	\$64,390	\$63,374	\$63,384
Assistant Professor	\$58,346	\$58,298	\$59,055	\$59,200	\$60,023
Instructor	\$45,776	\$45,397	\$45,182	\$45,805	\$47,477
Lecturer	\$33,608	\$34,888	\$35,408	\$35,968	\$38,926

<b>RANK</b>					
Professor	156	165	169	171	158
Associate Professor	47	45	60	70	81
Assistant Professor	119	129	127	117	114
Instructor	63	60	55	56	64
Lecturer	49	42	38	39	38

<b>TENURE STATUS</b>					
Tenured	210	212	231	242	242
Tenure Track	154	160	158	148	145
Non-Tenure Track	70	69	60	63	61

<b>TERMINAL DEGREES</b>	72%	73%	77%	77%	76%
-------------------------	-----	-----	-----	-----	-----

**FACULTY FTE TO STUDENT FTE**  
**UNIVERSITY OF CENTRAL OKLAHOMA**

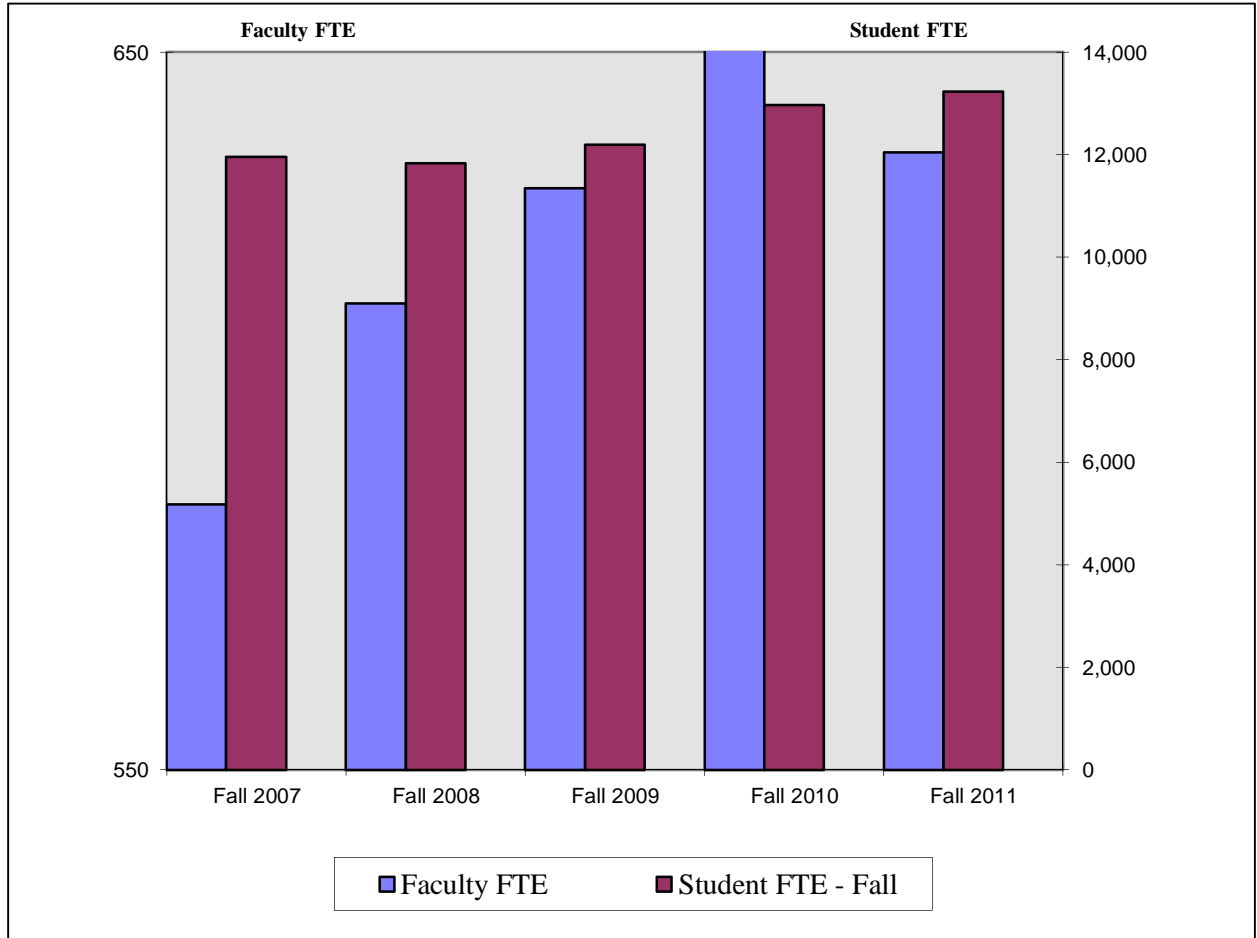

	Fall 2007	Fall 2008	Fall 2009	Fall 2010	Fall 2011
Faculty FTE	587	615	631	667	636
Student FTE - Fall	11,956	11,827	12,194	12,968	13,234
Student/Faculty Ratio	20	19	19	19	21

**SECTIONS TAUGHT BY FT/PT FACULTY**  
**UNIVERSITY OF CENTRAL OKLAHOMA**

<b>College of Business Administration</b>		<b>Fall 2007</b>	<b>Fall 2008</b>	<b>Fall 2009</b>	<b>Fall 2010</b>	<b>Fall 2011</b>
Accounting	UG FT	52	51	46	47	48
	UG PT	9	8	8	5	7
	UG % FT	85.2%	86.4%	85.2%	90.4%	87.3%
	GR FT	3	0	2	3	3
	GR PT	0	0	0	0	0
	GR % FT	100.0%	0.0%	0.0%	0.0%	0.0%
Economics and International Business*	UG FT	43	43	38	39	40
	UG PT	10	11	12	16	13
	UG % FT	81.1%	79.6%	76.0%	70.9%	75.5%
	GR FT	2	0	0	0	0
	GR PT	0	0	0	0	0
	GR % FT	100.0%	0.0%	0.0%	0.0%	0.0%
Finance*	UG FT	50	55	48	50	50
	UG PT	27	23	23	19	19
	UG % FT	64.9%	70.5%	67.6%	72.5%	72.5%
	GR FT	0	0	0	0	0
	GR PT	0	0	0	0	0
	GR % FT	0.0%	0.0%	0.0%	0.0%	0.0%
General Business*	UG FT	---	---	---	---	---
	UG PT	---	---	---	---	---
	UG % FT	0.0%	0.0%	0.0%	0.0%	0.0%
	GR FT	---	---	---	---	---
	GR PT	---	---	---	---	---
	GR % FT	0.0%	0.0%	0.0%	0.0%	0.0%
Information Systems and Operations Management	UG FT	26	26	24	26	25
	UG PT	9	12	13	12	18
	UG % FT	74.3%	68.4%	64.9%	68.4%	58.1%
	GR FT	1	0	0	0	0
	GR PT	0	0	0	0	0
	GR % FT	100.0%	0.0%	0.0%	0.0%	0.0%
Management*	UG FT	45	39	26	29	32
	UG PT	14	14	20	23	19
	UG % FT	76.3%	73.6%	56.5%	55.8%	62.7%
	GR FT	14	9	14	16	12
	GR PT	0	0	0	1	1
	GR % FT	100.0%	100.0%	100.0%	94.1%	92.3%
Marketing*	UG FT	45	50	44	39	37
	UG PT	11	10	14	14	14
	UG % FT	80.4%	83.3%	75.9%	73.6%	72.5%
	GR FT	1	0	1	0	0
	GR PT	0	0	0	0	0
	GR % FT	100.0%	0.0%	0.0%	0.0%	0.0%
Military Science	UG FT	9	0	0	0	0
	UG PT	0	12	10	13	13
	UG % FT	100.0%	0.0%	0.0%	0.0%	0.0%
	GR FT	0	0	0	0	0
	GR PT	0	0	0	0	0
	GR % FT	0.0%	0.0%	0.0%	0.0%	0.0%
<b>CBA - Totals</b>	<b>UG FT</b>	<b>270</b>	<b>264</b>	<b>226</b>	<b>230</b>	<b>232</b>
	<b>UG PT</b>	<b>80</b>	<b>90</b>	<b>100</b>	<b>102</b>	<b>103</b>
	<b>UG % FT</b>	<b>77.1%</b>	<b>74.6%</b>	<b>69.3%</b>	<b>69.3%</b>	<b>69.3%</b>
	<b>GR FT</b>	<b>21</b>	<b>9</b>	<b>17</b>	<b>19</b>	<b>15</b>
	<b>GR PT</b>	<b>0</b>	<b>0</b>	<b>0</b>	<b>1</b>	<b>1</b>
	<b>GR % FT</b>	<b>100.0%</b>	<b>100.0%</b>	<b>100.0%</b>	<b>95.0%</b>	<b>93.8%</b>

\* Due to restructuring, General Business courses have been reassigned to the Economics, Marketing, Finance, and Management departments.

**SECTIONS TAUGHT BY FT/PT FACULTY**  
**UNIVERSITY OF CENTRAL OKLAHOMA**

<b>College of Education and Professional Studies</b>		<b>Fall 2007</b>	<b>Fall 2008</b>	<b>Fall 2009</b>	<b>Fall 2010</b>	<b>Fall 2011</b>
Adult Education and Safety Services	UG FT	45	48	49	52	54
	UG PT	7	7	17	20	25
	UG % FT	86.5%	87.3%	74.2%	72.2%	68.4%
	GR FT	23	30	32	39	34
	GR PT	8	6	7	7	5
	GR % FT	74.2%	83.3%	82.1%	84.8%	87.2%
Advanced Professional Special Services	UG FT	---	---	---	---	30
	UG PT	---	---	---	---	28
	UG % FT	0.0%	0.0%	0.0%	0.0%	51.7%
	GR FT	---	---	---	---	48
	GR PT	---	---	---	---	20
	GR % FT	0.0%	0.0%	0.0%	0.0%	70.6%
Advanced Professional Services	UG FT	3	5	4	6	---
	UG PT	3	3	3	2	---
	UG % FT	50.0%	62.5%	57.1%	75.0%	0.0%
	GR FT	17	18	23	25	---
	GR PT	6	9	2	5	---
	GR % FT	73.9%	66.7%	92.0%	83.3%	0.0%
Curriculum and Instruction	UG FT	30	26	27	30	28
	UG PT	5	11	11	9	13
	UG % FT	85.7%	70.3%	71.1%	76.9%	68.3%
	GR FT	24	30	22	26	21
	GR PT	6	9	9	9	10
	GR % FT	80.0%	76.9%	71.0%	74.3%	67.7%
Human Environmental Services	UG FT	29	35	35	34	34
	UG PT	38	34	35	34	47
	UG % FT	43.3%	50.7%	50.0%	50.0%	42.0%
	GR FT	6	6	9	5	7
	GR PT	9	7	7	9	7
	GR % FT	40.0%	46.2%	56.3%	35.7%	50.0%
Kinesiology and Health Studies	UG FT	87	82	77	85	94
	UG PT	56	62	62	69	65
	UG % FT	60.8%	56.9%	55.4%	55.2%	59.1%
	GR FT	9	10	18	14	18
	GR PT	3	0	0	2	1
	GR % FT	75.0%	100.0%	100.0%	87.5%	94.7%
Professional Teachers Education	UG FT	29	27	34	32	30
	UG PT	13	15	12	13	14
	UG % FT	69.0%	64.3%	73.9%	71.1%	68.2%
	GR FT	9	11	11	13	14
	GR PT	0	0	0	0	1
	GR % FT	100.0%	100.0%	100.0%	100.0%	93.3%
Psychology	UG FT	37	42	44	44	45
	UG PT	12	11	17	20	18
	UG % FT	75.5%	79.2%	72.1%	68.8%	71.4%
	GR FT	43	42	35	43	35
	GR PT	4	3	3	2	1
	GR % FT	91.5%	93.3%	92.1%	95.6%	97.2%
Special Services	UG FT	27	31	27	23	---
	UG PT	12	12	15	19	---
	UG % FT	69.2%	72.1%	64.3%	54.8%	0.0%
	GR FT	25	28	26	22	---
	GR PT	8	8	7	12	---
	GR % FT	75.8%	77.8%	78.8%	64.7%	0.0%
<b>CEPS - Totals</b>	<b>UG FT</b>	<b>287</b>	<b>296</b>	<b>297</b>	<b>306</b>	<b>315</b>
	<b>UG PT</b>	<b>146</b>	<b>155</b>	<b>172</b>	<b>186</b>	<b>210</b>
	<b>UG % FT</b>	<b>66.3%</b>	<b>65.6%</b>	<b>63.3%</b>	<b>62.2%</b>	<b>60.0%</b>
	<b>GR FT</b>	<b>156</b>	<b>175</b>	<b>176</b>	<b>187</b>	<b>177</b>
	<b>GR PT</b>	<b>44</b>	<b>42</b>	<b>35</b>	<b>46</b>	<b>45</b>
	<b>GR % FT</b>	<b>78.0%</b>	<b>80.6%</b>	<b>83.4%</b>	<b>80.3%</b>	<b>79.7%</b>

**SECTIONS TAUGHT BY FT/PT FACULTY**

**UNIVERSITY OF CENTRAL OKLAHOMA**

<b>College of Fine Arts and Design</b>		<b>Fall 2007</b>	<b>Fall 2008</b>	<b>Fall 2009</b>	<b>Fall 2010</b>	<b>Fall 2011</b>
Academy of Contemporary Music	UG FT	---	---	0	3	3
	UG PT	---	---	48	147	209
	UG % FT	0.0%	0.0%	0.0%	2.0%	1.4%
	GR FT	---	---	0	0	0
	GR PT	---	---	0	0	0
	GR % FT	0.0%	0.0%	0.0%	0.0%	0.0%
Art	UG FT	49	45	47	48	31
	UG PT	28	28	23	26	27
	UG % FT	63.6%	61.6%	67.1%	64.9%	53.4%
	GR FT	5	5	8	2	2
	GR PT	0	2	1	0	2
	GR % FT	100.0%	71.4%	88.9%	100.0%	50.0%
Dance*	UG FT	---	---	15	20	21
	UG PT	---	---	15	11	9
	UG % FT	0.0%	0.0%	50.0%	64.5%	70.0%
	GR FT	---	---	0	0	0
	GR PT	---	---	0	0	0
	GR % FT	0.0%	0.0%	0.0%	0.0%	0.0%
Design	UG FT	27	31	26	33	31
	UG PT	13	14	13	10	9
	UG % FT	67.5%	68.9%	66.7%	76.7%	77.5%
	GR FT	10	11	17	16	12
	GR PT	0	0	0	0	0
	GR % FT	100.0%	100.0%	100.0%	100.0%	100.0%
Music	UG FT	145	135	150	132	142
	UG PT	103	93	82	96	87
	UG % FT	58.5%	59.2%	64.7%	57.9%	62.0%
	GR FT	30	37	35	45	50
	GR PT	4	11	7	7	9
	GR % FT	88.2%	77.1%	83.3%	86.5%	84.7%
Theatre Arts*	UG FT	---	---	29	33	32
	UG PT	---	---	3	3	2
	UG % FT	0.0%	0.0%	90.6%	91.7%	94.1%
	GR FT	---	---	1	0	0
	GR PT	---	---	0	0	0
	GR % FT	0.0%	0.0%	100.0%	0.0%	0.0%
Theatre, Dance and Media Arts*	UG FT	51	46	---	---	---
	UG PT	25	19	---	---	---
	UG % FT	67.1%	70.8%	0.0%	0.0%	0.0%
	GR FT	0	0	---	---	---
	GR PT	0	0	---	---	---
	GR % FT	0.0%	0.0%	0.0%	0.0%	0.0%
<b>CFAD - Totals</b>	<b>UG FT</b>	<b>272</b>	<b>257</b>	<b>267</b>	<b>269</b>	<b>260</b>
	<b>UG PT</b>	<b>169</b>	<b>154</b>	<b>184</b>	<b>293</b>	<b>343</b>
	<b>UG % FT</b>	<b>61.7%</b>	<b>62.5%</b>	<b>59.2%</b>	<b>47.9%</b>	<b>43.1%</b>
	<b>GR FT</b>	<b>45</b>	<b>53</b>	<b>61</b>	<b>63</b>	<b>64</b>
	<b>GR PT</b>	<b>4</b>	<b>13</b>	<b>8</b>	<b>7</b>	<b>11</b>
	<b>GR % FT</b>	<b>91.8%</b>	<b>80.3%</b>	<b>88.4%</b>	<b>90.0%</b>	<b>85.3%</b>

\*Due to restructuring, Dance and Theatre Arts are now two separate departments.

**SECTIONS TAUGHT BY FT/PT FACULTY**  
**UNIVERSITY OF CENTRAL OKLAHOMA**

<b>College of Liberal Arts</b>		<b>Fall 2007</b>	<b>Fall 2008</b>	<b>Fall 2009</b>	<b>Fall 2010</b>	<b>Fall 2011</b>
English	UG FT	87	91	90	93	94
	UG PT	101	95	96	102	105
	UG % FT	46.3%	48.9%	48.4%	47.7%	47.2%
	GR FT	37	41	51	61	51
	GR PT	8	3	6	6	8
	GR % FT	82.2%	93.2%	89.5%	91.0%	86.4%
History and Geography	UG FT	55	61	56	55	55
	UG PT	44	36	43	48	46
	UG % FT	55.6%	62.9%	56.6%	53.4%	54.5%
	GR FT	20	13	22	19	19
	GR PT	2	0	0	3	4
	GR % FT	90.9%	100.0%	100.0%	86.4%	82.6%
Humanities and Philosophy	UG FT	53	63	57	62	56
	UG PT	46	39	38	35	44
	UG % FT	53.5%	61.8%	60.0%	63.9%	56.0%
	GR FT	3	0	1	1	0
	GR PT	0	0	0	0	0
	GR % FT	100.0%	0.0%	0.0%	0.0%	0.0%
Mass Communication	UG FT	85	104	104	96	97
	UG PT	67	53	58	63	61
	UG % FT	55.9%	66.2%	64.2%	60.4%	61.4%
	GR FT	0	0	0	0	0
	GR PT	0	0	0	0	0
	GR % FT	0.0%	0.0%	0.0%	0.0%	0.0%
Modern Languages, Literature, and Cultural Studies	UG FT	31	34	32	33	33
	UG PT	37	35	38	43	49
	UG % FT	45.6%	49.3%	45.7%	43.4%	40.2%
	GR FT	2	2	3	6	5
	GR PT	1	0	0	0	0
	GR % FT	66.7%	100.0%	100.0%	100.0%	100.0%
Political Science	UG FT	39	40	41	39	38
	UG PT	30	24	22	28	32
	UG % FT	56.5%	62.5%	65.1%	58.2%	54.3%
	GR FT	11	9	12	14	35
	GR PT	1	3	1	1	1
	GR % FT	91.7%	75.0%	92.3%	93.3%	97.2%
School of Criminal Justice*	UG FT	---	---	---	20	23
	UG PT	---	---	---	9	7
	UG % FT	0.0%	0.0%	0.0%	69.0%	76.7%
	GR FT	---	---	---	16	13
	GR PT	---	---	---	5	3
	GR % FT	0.0%	0.0%	0.0%	76.2%	81.3%
Sociology and Substance Abuse Studies*	UG FT	---	---	---	33	26
	UG PT	---	---	---	34	35
	UG % FT	0.0%	0.0%	0.0%	49.3%	42.6%
	GR FT	---	---	---	12	11
	GR PT	---	---	---	5	7
	GR % FT	0.0%	0.0%	0.0%	70.6%	61.1%
Sociology, Criminal Justice, and Substance Abuse Studies*	UG FT	46	54	59	---	---
	UG PT	36	34	34	---	---
	UG % FT	56.1%	61.4%	63.4%	0.0%	0.0%
	GR FT	14	17	18	---	---
	GR PT	9	4	5	---	---
	GR % FT	60.9%	81.0%	78.3%	0.0%	0.0%
<b>CLA - Totals</b>	<b>UG FT</b>	<b>396</b>	<b>447</b>	<b>439</b>	<b>431</b>	<b>422</b>
	<b>UG PT</b>	<b>361</b>	<b>316</b>	<b>329</b>	<b>362</b>	<b>379</b>
	<b>UG % FT</b>	<b>52.3%</b>	<b>58.6%</b>	<b>57.2%</b>	<b>54.4%</b>	<b>52.7%</b>
	<b>GR FT</b>	<b>87</b>	<b>82</b>	<b>107</b>	<b>129</b>	<b>134</b>
	<b>GR PT</b>	<b>21</b>	<b>10</b>	<b>12</b>	<b>20</b>	<b>23</b>
	<b>GR % FT</b>	<b>80.6%</b>	<b>89.1%</b>	<b>89.9%</b>	<b>86.6%</b>	<b>85.4%</b>

\*Due to restructuring, Criminal Justice and Sociology/Substance Abuse Studies are now two separate departments.

**SECTIONS TAUGHT BY FT/PT FACULTY**  
**UNIVERSITY OF CENTRAL OKLAHOMA**

<b>College of Mathematics and Science</b>		<b>Fall 2007</b>	<b>Fall 2008</b>	<b>Fall 2009</b>	<b>Fall 2010</b>	<b>Fall 2011</b>
Biology	UG FT	98	80	77	83	76
	UG PT	68	70	71	84	58
	UG % FT	59.0%	53.3%	52.0%	49.7%	56.7%
	GR FT	13	17	15	17	19
	GR PT	1	3	2	3	2
	GR % FT	92.9%	85.0%	88.2%	85.0%	90.5%
Chemistry	UG FT	60	60	55	54	57
	UG PT	23	25	26	29	29
	UG % FT	72.3%	70.6%	67.9%	65.1%	66.3%
	GR FT	8	8	0	0	1
	GR PT	3	3	0	0	0
	GR % FT	72.7%	72.7%	0.0%	0.0%	0.0%
Computer Science	UG FT	34	36	32	44	36
	UG PT	6	5	5	5	6
	UG % FT	85.0%	87.8%	86.5%	89.8%	85.7%
	GR FT	3	3	3	5	5
	GR PT	0	0	0	0	0
	GR % FT	100.0%	100.0%	100.0%	100.0%	100.0%
Engineering and Physics	UG FT	55	58	62	54	61
	UG PT	30	26	25	43	45
	UG % FT	64.7%	69.0%	71.3%	55.7%	57.5%
	GR FT	3	4	7	5	12
	GR PT	1	0	1	0	0
	GR % FT	75.0%	100.0%	87.5%	100.0%	100.0%
Funeral Sciences	UG FT	15	15	18	18	24
	UG PT	7	7	8	9	6
	UG % FT	68.2%	68.2%	69.2%	66.7%	80.0%
	GR FT	0	0	0	0	0
	GR PT	0	0	0	0	0
	GR % FT	0.0%	0.0%	0.0%	0.0%	0.0%
Mathematics and Statistics	UG FT	72	77	84	85	80
	UG PT	33	30	28	33	74
	UG % FT	68.6%	72.0%	75.0%	72.0%	51.9%
	GR FT	5	6	8	10	11
	GR PT	2	0	0	0	0
	GR % FT	71.4%	100.0%	100.0%	100.0%	100.0%
Nursing	UG FT	59	72	72	66	72
	UG PT	33	26	31	41	36
	UG % FT	64.1%	73.5%	69.9%	61.7%	66.7%
	GR FT	1	1	1	0	1
	GR PT	0	0	0	1	0
	GR % FT	100.0%	100.0%	100.0%	0.0%	100.0%
<b>CMS - Totals</b>	<b>UG FT</b>	<b>393</b>	<b>398</b>	<b>400</b>	<b>404</b>	<b>406</b>
	<b>UG PT</b>	<b>200</b>	<b>189</b>	<b>194</b>	<b>244</b>	<b>254</b>
	<b>UG % FT</b>	<b>66.3%</b>	<b>67.8%</b>	<b>67.3%</b>	<b>62.3%</b>	<b>61.5%</b>
	<b>GR FT</b>	<b>33</b>	<b>39</b>	<b>34</b>	<b>37</b>	<b>49</b>
	<b>GR PT</b>	<b>7</b>	<b>6</b>	<b>3</b>	<b>4</b>	<b>2</b>
	<b>GR % FT</b>	<b>82.5%</b>	<b>86.7%</b>	<b>91.9%</b>	<b>90.2%</b>	<b>96.1%</b>

**SECTIONS TAUGHT BY FT/PT FACULTY**  
**UNIVERSITY OF CENTRAL OKLAHOMA**

<b>Interdisciplinary Studies*</b>		<b>Fall 2007</b>	<b>Fall 2008</b>	<b>Fall 2009</b>	<b>Fall 2010</b>	<b>Fall 2011</b>
Forensic Science Institute	UG FT	---	---	6	8	13
	UG PT	---	---	3	9	13
	UG % FT	0.0%	0.0%	66.7%	47.1%	50.0%
	GR FT	---	---	16	19	21
	GR PT	---	---	4	11	10
	GR % FT	0.0%	0.0%	80.0%	63.3%	67.7%
Leadership	UG FT	---	---	3	5	4
	UG PT	---	---	13	14	14
	UG % FT	0.0%	0.0%	18.8%	26.3%	22.2%
	GR FT	---	---	0	0	0
	GR PT	---	---	0	0	0
	GR % FT	0.0%	0.0%	0.0%	0.0%	0.0%
First-Year Experience	UG FT	---	---	3	4	4
	UG PT	---	---	72	80	78
	UG % FT	0.0%	0.0%	4.0%	4.8%	4.9%
	GR FT	---	---	0	0	0
	GR PT	---	---	0	0	0
	GR % FT	0.0%	0.0%	0.0%	0.0%	0.0%
<b>IS - Totals</b>	<b>UG FT</b>	---	---	<b>12</b>	<b>17</b>	<b>21</b>
	<b>UG PT</b>	---	---	<b>88</b>	<b>103</b>	<b>105</b>
	<b>UG % FT</b>	0.0%	0.0%	<b>12.0%</b>	<b>14.2%</b>	<b>16.7%</b>
	<b>GR FT</b>	---	---	<b>16</b>	<b>19</b>	<b>21</b>
	<b>GR PT</b>	---	---	<b>4</b>	<b>11</b>	<b>10</b>
	<b>GR % FT</b>	0.0%	0.0%	<b>80.0%</b>	<b>63.3%</b>	<b>67.7%</b>

\*Due to restructuring, university courses have been reassigned to Interdisciplinary Studies.



**SECTIONS TAUGHT BY FT/PT FACULTY**  
UNIVERSITY OF CENTRAL OKLAHOMA

<b>College Totals</b>		<b>Fall 2007</b>	<b>Fall 2008</b>	<b>Fall 2009</b>	<b>Fall 2010</b>	<b>Fall 2011</b>
College of Business Administration	UG FT	270	264	226	230	232
	UG PT	80	90	100	102	103
	UG % FT	77.1%	74.6%	69.3%	69.3%	69.3%
	GR FT	21	9	17	19	15
	GR PT	0	0	0	1	1
	GR % FT	100.0%	100.0%	100.0%	95.0%	93.8%
College of Education and Professional Studies	UG FT	287	296	297	306	315
	UG PT	146	155	172	186	210
	UG % FT	66.3%	65.6%	63.3%	62.2%	60.0%
	GR FT	156	175	176	187	177
	GR PT	44	42	35	46	45
	GR % FT	78.0%	80.6%	83.4%	80.3%	79.7%
College of Fine Arts and Design	UG FT	272	257	267	269	260
	UG PT	169	154	184	293	343
	UG % FT	61.7%	62.5%	59.2%	47.9%	43.1%
	GR FT	45	53	61	63	64
	GR PT	4	13	8	7	11
	GR % FT	91.8%	80.3%	88.4%	90.0%	85.3%
College of Liberal Arts	UG FT	396	447	439	431	422
	UG PT	361	316	329	362	379
	UG % FT	52.3%	58.6%	57.2%	54.4%	52.7%
	GR FT	87	82	107	129	134
	GR PT	21	10	12	20	23
	GR % FT	80.6%	89.1%	89.9%	86.6%	85.4%
College of Mathematics and Science	UG FT	393	398	400	404	406
	UG PT	200	189	194	244	254
	UG % FT	66.3%	67.8%	67.3%	62.3%	61.5%
	GR FT	33	39	34	37	49
	GR PT	7	6	3	4	2
	GR % FT	82.5%	86.7%	91.9%	90.2%	96.1%
Interdisciplinary Studies	UG FT	---	---	12	17	21
	UG PT	---	---	88	103	105
	UG % FT	0.0%	0.0%	12.0%	14.2%	16.7%
	GR FT	---	---	16	19	21
	GR PT	---	---	4	11	10
	GR % FT	0.0%	0.0%	80.0%	63.3%	67.7%
University Courses*	UG FT	3	28	---	---	---
	UG PT	55	59	---	---	---
	UG % FT	5.2%	32.2%	---	---	---
	GR FT	0	0	---	---	---
	GR PT	0	0	---	---	---
	GR % FT	0.0%	0.0%	---	---	---
<b>University Totals</b>	UG FT	<b>1,621</b>	<b>1,690</b>	<b>1,641</b>	<b>1,657</b>	<b>1,656</b>
	UG PT	<b>1,011</b>	<b>963</b>	<b>1,067</b>	<b>1,290</b>	<b>1,394</b>
	UG % FT	<b>61.6%</b>	<b>63.7%</b>	<b>60.6%</b>	<b>56.2%</b>	<b>54.3%</b>
	GR FT	<b>342</b>	<b>358</b>	<b>411</b>	<b>454</b>	<b>460</b>
	GR PT	<b>76</b>	<b>71</b>	<b>62</b>	<b>89</b>	<b>92</b>
	GR % FT	<b>81.8%</b>	<b>83.4%</b>	<b>86.9%</b>	<b>83.6%</b>	<b>83.3%</b>

\*Due to restructuring, university courses have been reassigned to Interdisciplinary Studies.

**STUDENT CREDIT HOURS TAUGHT BY FT/PT FACULTY**

**UNIVERSITY OF CENTRAL OKLAHOMA**

**College of Business Administration**

		<b>Fall 2007</b>	<b>Fall 2008</b>	<b>Fall 2009</b>	<b>Fall 2010</b>	<b>Fall 2011</b>
Accounting	UG FT	4,479	4,305	4,386	4,609	4,605
	UG PT	756	708	666	423	456
	UG % FT	85.6%	85.9%	86.8%	91.6%	91.0%
	GR FT	24	0	27	60	60
	GR PT	0	0	0	0	0
	GR % FT	100.0%	0.0%	0.0%	0.0%	0.0%
Economics and International Business*	UG FT	3,902	4,119	3,693	3,399	3,923
	UG PT	1,050	1,242	1,263	1,716	1,575
	UG % FT	78.8%	76.8%	74.5%	66.5%	71.4%
	GR FT	6	0	0	0	0
	GR PT	0	0	0	0	0
	GR % FT	100.0%	0.0%	0.0%	0.0%	0.0%
Finance*	UG FT	4,557	4,443	3,925	4,266	4,310
	UG PT	2,181	1,899	2,136	1,812	1,326
	UG % FT	67.6%	70.1%	64.8%	70.2%	76.5%
	GR FT	0	0	0	0	0
	GR PT	0	0	0	0	0
	GR % FT	0.0%	0.0%	0.0%	0.0%	0.0%
General Business*	UG FT	---	---	---	---	---
	UG PT	---	---	---	---	---
	UG % FT	0.0%	0.0%	0.0%	0.0%	0.0%
	GR FT	---	---	---	---	---
	GR PT	---	---	---	---	---
	GR % FT	0.0%	0.0%	0.0%	0.0%	0.0%
Information Systems and Operations Management	UG FT	2,688	2,424	2,052	2,304	1,998
	UG PT	747	993	979	1,019	1,297
	UG % FT	78.3%	70.9%	67.7%	69.3%	60.6%
	GR FT	1	0	0	0	0
	GR PT	0	0	0	0	0
	GR % FT	100.0%	0.0%	0.0%	0.0%	0.0%
Management*	UG FT	3,622	3,324	2,106	2,139	2,362
	UG PT	1,398	1,126	1,898	1,970	1,598
	UG % FT	72.2%	74.7%	52.6%	52.1%	59.6%
	GR FT	1,196	1,200	1,960	1,483	1,465
	GR PT	0	0	0	105	175
	GR % FT	100.0%	100.0%	100.0%	93.4%	89.3%
Marketing*	UG FT	4,653	4,512	3,693	3,576	3,443
	UG PT	912	918	1,002	1,203	1,038
	UG % FT	83.6%	83.1%	78.7%	74.8%	76.8%
	GR FT	9	0	1	0	0
	GR PT	0	0	0	0	0
	GR % FT	100.0%	0.0%	0.0%	0.0%	0.0%
Military Science	UG FT	0	0	0	0	0
	UG PT	268	233	272	276	345
	UG % FT	100.0%	100.0%	100.0%	100.0%	100.0%
	GR FT	0	0	0	0	0
	GR PT	0	0	0	0	0
	GR % FT	0.0%	0.0%	0.0%	0.0%	0.0%
<b>CBA - Totals</b>	<b>UG FT</b>	<b>23,901</b>	<b>23,127</b>	<b>19,855</b>	<b>20,293</b>	<b>20,641</b>
	<b>UG PT</b>	<b>7,312</b>	<b>7,119</b>	<b>8,216</b>	<b>8,419</b>	<b>7,635</b>
	<b>UG % FT</b>	<b>76.6%</b>	<b>76.5%</b>	<b>70.7%</b>	<b>70.7%</b>	<b>73.0%</b>
	<b>GR FT</b>	<b>1,236</b>	<b>1,200</b>	<b>1,988</b>	<b>1,543</b>	<b>1,525</b>
	<b>GR PT</b>	<b>0</b>	<b>0</b>	<b>0</b>	<b>105</b>	<b>175</b>
	<b>GR % FT</b>	<b>100.0%</b>	<b>100.0%</b>	<b>100.0%</b>	<b>93.6%</b>	<b>89.7%</b>

\* Due to restructuring, General Business courses have been reassigned to the Economics, Marketing, Finance, and Management departments.

**STUDENT CREDIT HOURS TAUGHT BY FT/PT FACULTY**

**UNIVERSITY OF CENTRAL OKLAHOMA**

**College of Education and Professional Studies**

		<b>Fall 2007</b>	<b>Fall 2008</b>	<b>Fall 2009</b>	<b>Fall 2010</b>	<b>Fall 2011</b>
Advanced Professional Special Services	UG FT	---	---	---	---	2,809
	UG PT	---	---	---	---	1,641
	UG % FT	0.0%	0.0%	0.0%	0.0%	63.1%
	GR FT	---	---	---	---	1,034
	GR PT	---	---	---	---	70
	GR % FT	0.0%	0.0%	0.0%	0.0%	93.7%
Advanced Professional Services	UG FT	132	188	144	234	---
	UG PT	148	150	148	96	---
	UG % FT	47.1%	55.6%	49.3%	70.9%	0.0%
	GR FT	1,037	906	1,137	1,095	---
	GR PT	321	411	99	288	---
	GR % FT	76.4%	68.8%	92.0%	79.2%	0.0%
Curriculum and Instruction	UG FT	1,574	1,443	1,636	1,753	1,479
	UG PT	224	668	552	443	614
	UG % FT	87.5%	68.4%	74.8%	79.8%	70.7%
	GR FT	328	492	456	489	437
	GR PT	187	195	344	350	381
	GR % FT	63.7%	71.6%	57.0%	58.3%	53.4%
Human Environmental Services	UG FT	2,134	2,350	2,252	2,376	2,235
	UG PT	2,983	2,811	2,635	2,572	3,241
	UG % FT	41.7%	45.5%	46.1%	48.0%	40.8%
	GR FT	136	147	181	237	282
	GR PT	206	196	184	309	226
	GR % FT	39.8%	42.9%	49.6%	43.4%	55.5%
Kinesiology and Health Studies	UG FT	6,596	5,566	5,263	4,626	5,675
	UG PT	2,818	3,436	3,966	4,203	3,175
	UG % FT	70.1%	61.8%	57.0%	52.4%	64.1%
	GR FT	223	232	318	389	498
	GR PT	0	0	0	59	18
	GR % FT	100.0%	100.0%	100.0%	86.8%	96.5%
Adult Education and Safety Services	UG FT	2,641	2,719	2,340	2,702	1,623
	UG PT	337	356	787	1,214	1,421
	UG % FT	88.7%	88.4%	74.8%	69.0%	53.3%
	GR FT	769	854	730	964	1,499
	GR PT	234	134	118	116	603
	GR % FT	76.7%	86.4%	86.1%	89.3%	71.3%
Professional Teachers Education	UG FT	2,166	1,995	2,470	2,223	2,154
	UG PT	1,264	1,495	1,480	1,423	1,548
	UG % FT	63.1%	57.2%	62.5%	61.0%	58.2%
	GR FT	552	703	750	815	845
	GR PT	0	0	0	0	75
	GR % FT	100.0%	100.0%	100.0%	100.0%	91.8%
Psychology	UG FT	4,211	3,990	3,856	3,993	4,159
	UG PT	1,968	1,968	2,427	2,901	2,331
	UG % FT	68.2%	67.0%	61.4%	57.9%	64.1%
	GR FT	1,025	965	1,064	942	877
	GR PT	43	118	86	67	18
	GR % FT	96.0%	89.1%	92.5%	93.4%	98.0%
Special Services	UG FT	1,828	1,846	1,552	1,666	---
	UG PT	584	593	909	999	---
	UG % FT	75.8%	75.7%	63.1%	62.5%	0.0%
	GR FT	521	606	602	628	---
	GR PT	96	115	169	262	---
	GR % FT	84.4%	84.0%	78.1%	70.6%	0.0%
<b>CEPS - Totals</b>	<b>UG FT</b>	<b>21,282</b>	<b>20,097</b>	<b>19,513</b>	<b>19,573</b>	<b>20,134</b>
	<b>UG PT</b>	<b>10,326</b>	<b>11,477</b>	<b>12,904</b>	<b>13,851</b>	<b>13,971</b>
	<b>UG % FT</b>	<b>67.3%</b>	<b>63.7%</b>	<b>60.2%</b>	<b>58.6%</b>	<b>59.0%</b>
	<b>GR FT</b>	<b>4,591</b>	<b>4,905</b>	<b>5,238</b>	<b>5,559</b>	<b>5,472</b>
	<b>GR PT</b>	<b>1,087</b>	<b>1,169</b>	<b>1,000</b>	<b>1,451</b>	<b>1,391</b>
	<b>GR % FT</b>	<b>80.9%</b>	<b>80.8%</b>	<b>84.0%</b>	<b>79.3%</b>	<b>79.7%</b>

**STUDENT CREDIT HOURS TAUGHT BY FT/PT FACULTY**

UNIVERSITY OF CENTRAL OKLAHOMA

**College of Fine Arts, and Design**

		Fall 2007	Fall 2008	Fall 2009	Fall 2010	Fall 2011
Academy of Contemporary Music	UG FT	---	---	0	92	87
	UG PT	---	---	1,981	4,276	5,135
	UG % FT	0.0%	0.0%	0.0%	2.1%	1.7%
	GR FT	---	---	0	0	0
	GR PT	---	---	0	0	0
	GR % FT	0.0%	0.0%	0.0%	0.0%	0.0%
Art	UG FT	1,502	1,174	1,200	1,104	676
	UG PT	1,419	951	885	1,126	1,153
	UG % FT	51.4%	55.2%	57.6%	49.5%	37.0%
	GR FT	14	15	31	9	3
	GR PT	0	6	3	0	6
	GR % FT	100.0%	71.4%	91.2%	100.0%	33.3%
Dance*	UG FT	---	---	324	471	577
	UG PT	---	---	499	292	328
	UG % FT	0.0%	0.0%	39.4%	61.7%	63.8%
	GR FT	---	---	0	0	0
	GR PT	---	---	0	0	0
	GR % FT	0.0%	0.0%	0.0%	0.0%	0.0%
Design	UG FT	1,072	1,426	1,539	1,584	1,608
	UG PT	665	871	869	641	591
	UG % FT	61.7%	62.1%	63.9%	71.2%	73.1%
	GR FT	42	45	77	87	62
	GR PT	0	0	0	0	0
	GR % FT	100.0%	100.0%	100.0%	100.0%	100.0%
Music	UG FT	1,958	2,235	2,337	2,268	2,126
	UG PT	1,268	1,182	1,108	1,338	1,250
	UG % FT	60.7%	65.4%	67.8%	62.9%	63.0%
	GR FT	112	213	194	311	331
	GR PT	24	46	25	48	60
	GR % FT	82.4%	82.2%	88.6%	86.6%	84.7%
Theatre Arts*	UG FT	---	---	1,274	1,257	1,353
	UG PT	---	---	132	129	117
	UG % FT	0.0%	0.0%	90.6%	90.7%	92.0%
	GR FT	---	---	6	0	0
	GR PT	---	---	0	0	0
	GR % FT	0.0%	0.0%	0.0%	0.0%	0.0%
Theatre, Dance and Media Arts*	UG FT	1,330	1,377	---	---	---
	UG PT	715	585	---	---	---
	UG % FT	65.0%	70.2%	0.0%	0.0%	0.0%
	GR FT	0	0	---	---	---
	GR PT	0	0	---	---	---
	GR % FT	0.0%	0.0%	0.0%	0.0%	0.0%
<b>CFAD - Totals</b>	UG FT	<b>5,862</b>	<b>6,212</b>	<b>6,674</b>	<b>6,776</b>	<b>6,427</b>
	UG PT	<b>4,067</b>	<b>3,589</b>	<b>5,474</b>	<b>7,802</b>	<b>8,574</b>
	UG % FT	<b>59.0%</b>	<b>63.4%</b>	<b>54.9%</b>	<b>46.5%</b>	<b>42.8%</b>
	GR FT	<b>168</b>	<b>273</b>	<b>308</b>	<b>407</b>	<b>396</b>
	GR PT	<b>24</b>	<b>52</b>	<b>28</b>	<b>48</b>	<b>66</b>
	GR % FT	<b>87.5%</b>	<b>84.0%</b>	<b>91.7%</b>	<b>89.5%</b>	<b>85.7%</b>

\*Due to restructuring, Dance and Theatre Arts are now two separate departments.

**STUDENT CREDIT HOURS TAUGHT BY FT/PT FACULTY**

**UNIVERSITY OF CENTRAL OKLAHOMA**

**College of Liberal Arts**

		<b>Fall 2007</b>	<b>Fall 2008</b>	<b>Fall 2009</b>	<b>Fall 2010</b>	<b>Fall 2011</b>
English	UG FT	5,361	5,006	4,983	5,141	4,968
	UG PT	5,682	6,174	6,315	6,723	6,852
	UG % FT	48.5%	44.8%	44.1%	43.3%	42.0%
	GR FT	446	589	632	735	726
	GR PT	72	36	57	81	126
	GR % FT	86.1%	94.2%	91.7%	90.1%	85.2%
History and Geography	UG FT	4,506	4,297	4,507	4,373	4,569
	UG PT	4,497	3,990	4,377	4,218	4,052
	UG % FT	50.0%	51.9%	50.7%	50.9%	53.0%
	GR FT	181	157	236	206	247
	GR PT	3	0	0	33	39
	GR % FT	98.4%	100.0%	100.0%	86.2%	86.4%
Humanities and Philosophy	UG FT	4,997	4,308	4,405	5,052	4,449
	UG PT	4,377	3,645	3,420	3,351	4,047
	UG % FT	53.3%	54.2%	56.3%	60.1%	52.4%
	GR FT	15	0	6	6	0
	GR PT	0	0	0	0	0
	GR % FT	100.0%	0.0%	0.0%	0.0%	0.0%
Mass Communication	UG FT	5,526	6,019	5,703	5,089	5,246
	UG PT	4,079	3,555	3,632	4,046	4,130
	UG % FT	57.5%	62.9%	61.1%	55.7%	56.0%
	GR FT	0	0	0	0	0
	GR PT	0	0	0	0	0
	GR % FT	0.0%	0.0%	0.0%	0.0%	0.0%
Modern Languages, Literature, and Cultural Studies	UG FT	1,908	1,835	1,833	2,062	1,937
	UG PT	2,834	2,810	3,363	3,693	4,088
	UG % FT	40.2%	39.5%	35.3%	35.8%	32.1%
	GR FT	18	21	15	24	30
	GR PT	0	0	0	0	0
	GR % FT	100.0%	100.0%	100.0%	100.0%	100.0%
Political Science	UG FT	2,939	2,899	2,871	2,577	2,169
	UG PT	2,472	2,285	2,154	2,595	3,150
	UG % FT	54.3%	55.9%	57.1%	49.8%	40.8%
	GR FT	66	51	177	318	418
	GR PT	63	75	45	12	9
	GR % FT	51.2%	40.5%	79.7%	96.4%	97.9%
School of Criminal Justice*	UG FT	---	---	---	1,316	1,505
	UG PT	---	---	---	546	504
	UG % FT	0.0%	0.0%	0.0%	70.7%	74.9%
	GR FT	---	---	---	272	193
	GR PT	---	---	---	144	60
	GR % FT	0.0%	0.0%	0.0%	65.4%	76.3%
Sociology and Substance Abuse Studies*	UG FT	---	---	---	2,420	1,953
	UG PT	---	---	---	2,979	3,069
	UG % FT	0.0%	0.0%	0.0%	44.8%	38.9%
	GR FT	---	---	---	191	258
	GR PT	---	---	---	102	91
	GR % FT	0.0%	0.0%	0.0%	65.2%	73.9%
Sociology, Criminal Justice, and Substance Abuse Studies*	UG FT	3,441	3,523	3,908	---	---
	UG PT	2,817	2,968	2,950	---	---
	UG % FT	55.0%	54.3%	57.0%	0.0%	0.0%
	GR FT	151	243	273	---	---
	GR PT	105	45	132	---	---
	GR % FT	59.0%	84.4%	67.4%	0.0%	0.0%
<b>CLA - Totals</b>	<b>UG FT</b>	<b>28,678</b>	<b>27,887</b>	<b>28,210</b>	<b>28,030</b>	<b>26,796</b>
	<b>UG PT</b>	<b>26,758</b>	<b>25,427</b>	<b>26,211</b>	<b>28,151</b>	<b>29,892</b>
	<b>UG % FT</b>	<b>51.7%</b>	<b>52.3%</b>	<b>51.8%</b>	<b>49.9%</b>	<b>47.3%</b>
	<b>GR FT</b>	<b>877</b>	<b>1,061</b>	<b>1,339</b>	<b>1,752</b>	<b>1,872</b>
	<b>GR PT</b>	<b>243</b>	<b>156</b>	<b>234</b>	<b>372</b>	<b>325</b>
	<b>GR % FT</b>	<b>78.3%</b>	<b>87.2%</b>	<b>85.1%</b>	<b>82.5%</b>	<b>85.2%</b>

\*Due to restructuring, Criminal Justice and Sociology/Substance Abuse Studies are now two separate departments

**STUDENT CREDIT HOURS TAUGHT BY FT/PT FACULTY**

**UNIVERSITY OF CENTRAL OKLAHOMA**

**College of Mathematics and Science**

		<b>Fall 2007</b>	<b>Fall 2008</b>	<b>Fall 2009</b>	<b>Fall 2010</b>	<b>Fall 2011</b>
Biology	UG FT	5,942	6,270	6,435	6,407	5,772
	UG PT	5,369	5,189	4,880	5,346	5,460
	UG % FT	52.5%	54.7%	56.9%	54.5%	51.4%
	GR FT	70	94	69	91	124
	GR PT	4	11	4	11	9
	GR % FT	94.6%	89.5%	94.5%	89.2%	93.2%
Chemistry	UG FT	3,402	3,492	3,317	3,034	3,207
	UG PT	1,254	1,457	1,366	1,921	1,808
	UG % FT	73.1%	70.6%	70.8%	61.2%	63.9%
	GR FT	130	98	0	0	2
	GR PT	81	78	0	0	0
	GR % FT	61.6%	55.7%	0.0%	0.0%	0.0%
Computer Science	UG FT	1,749	1,723	1,576	1,957	1,897
	UG PT	345	288	267	288	363
	UG % FT	83.5%	85.7%	85.5%	87.2%	83.9%
	GR FT	18	33	24	33	54
	GR PT	0	0	0	0	0
	GR % FT	100.0%	100.0%	100.0%	100.0%	100.0%
Engineering and Physics	UG FT	3,135	3,781	3,408	3,556	3,898
	UG PT	1,708	804	1,724	2,415	1,971
	UG % FT	64.7%	82.5%	66.4%	59.6%	66.4%
	GR FT	14	42	39	81	76
	GR PT	9	0	3	0	0
	GR % FT	60.9%	100.0%	92.9%	100.0%	100.0%
Funeral Sciences	UG FT	1,169	935	922	1,116	1,075
	UG PT	187	336	305	325	345
	UG % FT	86.2%	73.6%	75.1%	77.4%	75.7%
	GR FT	0	0	0	0	0
	GR PT	0	0	0	0	0
	GR % FT	0.0%	0.0%	0.0%	0.0%	0.0%
Mathematics and Statistics	UG FT	6,555	6,633	7,363	7,605	6,954
	UG PT	2,871	3,084	2,883	3,348	7,170
	UG % FT	69.5%	68.3%	71.9%	69.4%	49.2%
	GR FT	129	162	169	150	185
	GR PT	0	0	0	0	0
	GR % FT	100.0%	100.0%	100.0%	100.0%	100.0%
Nursing	UG FT	3,252	3,614	3,547	3,757	3,903
	UG PT	0	0	47	53	48
	UG % FT	100.0%	100.0%	98.7%	98.6%	98.8%
	GR FT	69	48	48	63	66
	GR PT	0	0	0	0	0
	GR % FT	100.0%	100.0%	100.0%	100.0%	100.0%
<b>CMS - Totals</b>	<b>UG FT</b>	<b>25,204</b>	<b>26,448</b>	<b>26,568</b>	<b>27,432</b>	<b>26,706</b>
	<b>UG PT</b>	<b>11,734</b>	<b>11,158</b>	<b>11,472</b>	<b>13,696</b>	<b>17,165</b>
	<b>UG % FT</b>	<b>68.2%</b>	<b>70.3%</b>	<b>69.8%</b>	<b>66.7%</b>	<b>60.9%</b>
	<b>GR FT</b>	<b>430</b>	<b>477</b>	<b>349</b>	<b>418</b>	<b>507</b>
	<b>GR PT</b>	<b>94</b>	<b>89</b>	<b>7</b>	<b>11</b>	<b>9</b>
	<b>GR % FT</b>	<b>82.1%</b>	<b>84.3%</b>	<b>98.0%</b>	<b>97.4%</b>	<b>98.3%</b>

**STUDENT CREDIT HOURS TAUGHT BY FT/PT FACULTY**

UNIVERSITY OF CENTRAL OKLAHOMA

**Interdisciplinary Studies\***

		<b>Fall 2007</b>	<b>Fall 2008</b>	<b>Fall 2009</b>	<b>Fall 2010</b>	<b>Fall 2011</b>
Forensic Science Institute	UG FT	---	---	95	242	456
	UG PT	---	---	186	678	681
	UG % FT	0.0%	0.0%	33.8%	26.3%	40.1%
	GR FT	---	---	180	177	114
	GR PT	---	---	44	99	63
	GR % FT	0.0%	0.0%	80.4%	64.1%	64.4%
Leadership	UG FT	---	---	66	180	122
	UG PT	---	---	622	673	751
	UG % FT	0.0%	0.0%	9.6%	21.1%	14.0%
	GR FT	---	---	0	0	0
	GR PT	---	---	0	0	0
	GR % FT	0.0%	0.0%	0.0%	0.0%	0.0%
First Year Experience	UG FT	---	---	132	199	168
	UG PT	---	---	2,809	3,196	2,982
	UG % FT	0.0%	0.0%	4.5%	5.9%	5.3%
	GR FT	---	---	0	0	0
	GR PT	---	---	0	0	0
	GR % FT	0.0%	0.0%	0.0%	0.0%	0.0%
<b>IS - Totals</b>	<b>UG FT</b>	---	---	<b>293</b>	<b>621</b>	<b>746</b>
	<b>UG PT</b>	---	---	<b>3,617</b>	<b>4,547</b>	<b>4,414</b>
	<b>UG % FT</b>	0.0%	0.0%	<b>7.5%</b>	<b>12.0%</b>	<b>14.5%</b>
	<b>GR FT</b>	---	---	<b>180</b>	<b>177</b>	<b>114</b>
	<b>GR PT</b>	---	---	<b>44</b>	<b>99</b>	<b>63</b>
	<b>GR % FT</b>	0.0%	0.0%	<b>80.4%</b>	<b>64.1%</b>	<b>64.4%</b>

\*Due to restructuring, university courses have been reassigned to Interdisciplinary Studies.

**STUDENT CREDIT HOURS TAUGHT BY FT/PT FACULTY**

**UNIVERSITY OF CENTRAL OKLAHOMA**

**College Totals**

		Fall 2007	Fall 2008	Fall 2009	Fall 2010	Fall 2011
College of Business Administration	UG FT	23,901	23,127	19,855	20,293	20,641
	UG PT	7,312	7,119	8,216	8,419	7,635
	UG % FT	76.6%	76.5%	70.7%	70.7%	73.0%
	GR FT	1,236	1,200	1,988	1,543	1,525
	GR PT	0	0	0	105	175
	GR % FT	100.0%	100.0%	100.0%	93.6%	89.7%
College of Education and Professional Studies	UG FT	21,282	20,097	19,513	19,573	20,134
	UG PT	10,326	11,477	12,904	13,851	13,971
	UG % FT	67.3%	63.7%	60.2%	58.6%	59.0%
	GR FT	4,591	4,905	5,238	5,559	5,472
	GR PT	1,087	1,169	1,000	1,451	1,391
	GR % FT	80.9%	80.8%	84.0%	79.3%	79.7%
College of Fine Arts and Design	UG FT	5,862	6,212	6,674	6,776	6,427
	UG PT	4,067	3,589	5,474	7,802	8,574
	UG % FT	59.0%	63.4%	54.9%	46.5%	42.8%
	GR FT	168	273	308	407	396
	GR PT	24	52	28	48	66
	GR % FT	87.5%	84.0%	91.7%	89.5%	85.7%
College of Liberal Arts	UG FT	28,678	27,887	28,210	28,030	26,796
	UG PT	26,758	25,427	26,211	28,151	29,892
	UG % FT	51.7%	52.3%	51.8%	49.9%	47.3%
	GR FT	877	1,061	1,339	1,752	1,872
	GR PT	243	156	234	372	325
	GR % FT	78.3%	87.2%	85.1%	82.5%	85.2%
College of Mathematics and Science	UG FT	25,204	26,448	26,568	27,432	26,706
	UG PT	11,734	11,158	11,472	13,696	17,165
	UG % FT	68.2%	70.3%	69.8%	66.7%	60.9%
	GR FT	430	477	349	418	507
	GR PT	94	89	7	11	9
	GR % FT	82.1%	84.3%	98.0%	97.4%	98.3%
Interdisciplinary Studies*	UG FT	---	---	293	621	746
	UG PT	---	---	3,617	4,547	4,414
	UG % FT	0.0%	0.0%	7.5%	12.0%	14.5%
	GR FT	---	---	180	177	114
	GR PT	---	---	44	99	63
	GR % FT	0.0%	0.0%	80.4%	80.4%	64.4%
University Courses*	UG FT	327	122	---	---	---
	UG PT	2,660	2,726	---	---	---
	UG % FT	10.9%	4.3%	0.0%	0.0%	0.0%
	GR FT	0	0	---	---	---
	GR PT	0	0	---	---	---
	GR % FT	0.0%	0.0%	0.0%	0.0%	0.0%

\*Due to restructuring, university courses have been reassigned to Interdisciplinary Studies.

<b>University Totals</b>	UG FT	<b>105,254</b>	<b>103,893</b>	<b>101,113</b>	<b>102,725</b>	<b>101,450</b>
	UG PT	<b>62,857</b>	<b>61,496</b>	<b>67,894</b>	<b>76,466</b>	<b>81,651</b>
	UG % FT	<b>62.6%</b>	<b>62.8%</b>	<b>59.8%</b>	<b>57.3%</b>	<b>55.4%</b>
	GR FT	<b>7,302</b>	<b>7,916</b>	<b>9,402</b>	<b>9,856</b>	<b>9,886</b>
	GR PT	<b>1,448</b>	<b>1,466</b>	<b>1,313</b>	<b>2,086</b>	<b>2,029</b>
	GR % FT	<b>83.5%</b>	<b>84.4%</b>	<b>87.7%</b>	<b>82.5%</b>	<b>83.0%</b>



**FALL FACULTY BY DEPARTMENT**  
**UNIVERSITY OF CENTRAL OKLAHOMA**

**College of Business Administration**

		Fall 2007	Fall 2008	Fall 2009	Fall 2010	Fall 2011
Accounting	Full-Time	13	13	13	13	13
	Part-Time	4	4	4	3	4
	FTE	14.5	14.5	14.5	13.9	14.3
Economics and International Business*	Full-Time	13	13	13	12	12
	Part-Time	5	6	8	9	7
	FTE	14.9	15.0	15.3	15.0	14.4
Finance*	Full-Time	14	14	14	13	14
	Part-Time	17	15	13	13	13
	FTE	18.5	17.8	18.0	16.4	17.1
Information Systems and Operations Management	Full-Time	10	10	10	10	10
	Part-Time	8	10	9	10	9
	FTE	11.6	12.7	12.0	12.8	12.7
Management*	Full-Time	12	13	11	12	12
	Part-Time	8	7	12	11	7
	FTE	14.3	15.4	14.5	15.9	15.1
Marketing*	Full-Time	13	13	13	13	13
	Part-Time	5	3	8	8	7
	FTE	14.5	14.7	15.7	15.4	15.3
Military Science**	Full-Time	5	5	4	5	5
	Part-Time	2	0	0	0	0
	FTE	5.0	5.0	4.0	5.0	5.0
<b>TOTAL</b>	Full-Time	80	81	78	78	79
	Part-Time	49	45	54	54	47
	FTE	93.3	95.1	94.0	94.4	93.9

\* Due to restructuring, General Business courses have been reassigned to the Economics, Marketing, Finance, and Management departments.

\*\* Donated services, not paid from E & G funds

Part-time count includes staff teaching as adjuncts (no overloads). FTE includes staff and overload hours. Faculty on sabbatical are included.

**FALL FACULTY BY DEPARTMENT**  
**UNIVERSITY OF CENTRAL OKLAHOMA**

**College of Education and Professional Studies**

		Fall 2007	Fall 2008	Fall 2009	Fall 2010	Fall 2011
Adult Education and Safety Services	Full-Time	---	---	---	---	11
	Part-Time	---	---	---	---	10
	FTE	---	---	---	---	13.0
Advanced Professional and Special Services	Full-Time	---	---	---	---	17
	Part-Time	---	---	---	---	24
	FTE	---	---	---	---	24.4
Advanced Professional Services	Full-Time	8	8	9	9	---
	Part-Time	7	9	4	5	---
	FTE	9.5	9.7	9.8	10.3	---
Curriculum and Instruction	Full-Time	12	12	13	13	13
	Part-Time	8	8	13	12	13
	FTE	13.4	14.9	16.0	16.0	16.4
Human Environmental Sciences	Full-Time	7	8	8	8	8
	Part-Time	20	19	20	20	18
	FTE	12.8	13.5	13.7	14.4	15.4
Kinesiology and Health Studies	Full-Time	20	20	20	20	21
	Part-Time	24	22	28	27	20
	FTE	25.1	26.6	28.0	27.8	28.1
Occupational and Technology Education	Full-Time	11	11	10	11	---
	Part-Time	6	5	12	12	---
	FTE	12.3	12.9	12.6	14.7	---
Professional Teacher Education	Full-Time	10	10	11	11	11
	Part-Time	17	9	8	4	6
	FTE	14.3	12.0	12.9	12.3	12.8
Psychology	Full-Time	14	13	14	15	16
	Part-Time	7	8	15	10	10
	FTE	16.2	16.8	18.2	19.7	19.8
Special Services	Full-Time	10	11	10	9	---
	Part-Time	17	15	16	22	---
	FTE	14.3	15.3	14.3	15.4	---
<b>TOTAL</b>	Full-Time	92	93	95	96	97
	Part-Time	106	95	116	112	101
	FTE	117.9	121.7	125.5	130.6	130

Part-time count includes staff teaching as adjuncts (no overloads). FTE includes staff and overload hours. Faculty on sabbatical are included.

**FALL FACULTY BY DEPARTMENT**  
**UNIVERSITY OF CENTRAL OKLAHOMA**

**College of Fine Arts and Design**

		Fall 2007	Fall 2008	Fall 2009	Fall 2010	Fall 2011
Academy of Contemporary Music	Full-Time	---	---	0	0	0
	Part-Time	---	---	14	36	43
	FTE	---	---	6.1	19.2	28.0
Art	Full-Time	12	11	11	10	7
	Part-Time	13	10	9	10	12
	FTE	17.8	16.4	15.8	15.6	12.6
Dance*	Full-Time	---	---	4	1	6
	Part-Time	---	---	4	3	4
	FTE	---	---	6.1	2.6	7.4
Design	Full-Time	8	8	8	7	9
	Part-Time	8	7	10	6	5
	FTE	10.9	10.9	11.4	9.0	11.0
Music	Full-Time	25	26	30	31	31
	Part-Time	24	22	21	21	22
	FTE	35.5	37.7	39.7	41.2	40.7
Theatre Arts*	Full-Time	---	---	9	13	8
	Part-Time	---	---	3	3	1
	FTE	---	---	9.6	13.6	8.8
Theatre, Dance, and Media Arts*	Full-Time	12	13	---	---	---
	Part-Time	11	7	---	---	---
	FTE	15.2	16.1	---	---	---
<b>TOTAL</b>	Full-Time	57	58	62	62	61
	Part-Time	56	46	61	79	87
	FTE	79.4	81.1	88.7	101.2	108.5

\*Due to restructuring, Dance and Theatre Arts are now two separate departments.

Part-time count includes staff teaching as adjuncts (no overloads). FTE includes staff and overload hours. Faculty on sabbatical are included.

**FALL FACULTY BY DEPARTMENT**  
**UNIVERSITY OF CENTRAL OKLAHOMA**

**College of Liberal Arts**

		Fall 2007	Fall 2008	Fall 2009	Fall 2010	Fall 2011
English	Full-Time	26	25	25	24	25
	Part-Time	28	28	28	32	33
	FTE	38.8	41.9	39.3	40.3	39.9
History and Geography	Full-Time	15	15	15	15	15
	Part-Time	18	14	21	21	18
	FTE	22.7	24.0	23.2	23.4	20.8
Humanities and Philosophy	Full-Time	14	14	14	15	15
	Part-Time	13	12	13	11	12
	FTE	20.9	22.3	21.4	22.1	22.9
Mass Communication	Full-Time	20	22	23	22	23
	Part-Time	27	25	32	32	28
	FTE	30.3	33.6	33.3	33.7	32.3
Modern Languages, Literatures, and Cultures	Full-Time	8	8	8	8	8
	Part-Time	17	20	21	23	21
	FTE	15.8	16.6	17.4	18.6	19.0
Political Science	Full-Time	12	10	10	10	10
	Part-Time	14	13	19	17	18
	FTE	15.9	14.9	14.9	15.6	15.9
School of Criminal Justice*	Full-Time	---	---	---	6	8
	Part-Time	---	---	---	8	6
	FTE	---	---	---	9.2	9.5
Sociology and Substance Abuse Studies*	Full-Time	12	14	14	9	9
	Part-Time	20	22	18	16	16
	FTE	18.1	21.6	20.4	16.1	15.2
<b>TOTAL</b>	Full-Time	107	108	109	109	113
	Part-Time	137	134	152	160	152
	FTE	162.5	174.9	169.9	179.0	175.5

\*Due to restructuring, Criminal Justice and Sociology/Substance Abuse Studies are now two separate departments.

Part-time count includes staff teaching as adjuncts (no overloads). FTE includes staff and overload hours. Faculty on sabbatical are included.

**FALL FACULTY BY DEPARTMENT**  
**UNIVERSITY OF CENTRAL OKLAHOMA**

**College of Mathematics and Science**

		Fall 2007	Fall 2008	Fall 2009	Fall 2010	Fall 2011
Biology	Full-Time	22	24	22	22	22
	Part-Time	18	21	24	16	16
	FTE	33.0	35.7	32.5	33.2	32.6
Chemistry	Full-Time	17	14	14	14	14
	Part-Time	15	17	17	15	13
	FTE	21.0	18.9	18.6	18.8	19.2
Computer Science	Full-Time	9	9	9	9	9
	Part-Time	3	3	4	3	7
	FTE	9.9	10.1	10.1	10.6	13.1
Engineering and Physics	Full-Time	12	13	13	14	13
	Part-Time	11	7	11	12	8
	FTE	15.2	16.1	16.5	18.3	17.0
Funeral Services	Full-Time	4	4	4	4	4
	Part-Time	3	4	8	6	0
	FTE	5.0	5.5	6.5	6.8	4.0
Mathematics and Statistics	Full-Time	18	19	21	21	20
	Part-Time	11	11	18	16	21
	FTE	22.9	25.7	27.6	29.2	32.3
Nursing	Full-Time	16	17	18	18	18
	Part-Time	18	11	31	24	17
	FTE	23.0	22.4	28.3	28.8	25.9
<b>TOTAL</b>	Full-Time	98	100	101	102	100
	Part-Time	79	74	113	92	82
	FTE	130.0	134.4	140.1	145.7	144.1

Part-time count includes staff teaching as adjuncts (no overloads). FTE includes staff and overload hours. Faculty on sabbatical are included.

**FALL FACULTY BY DEPARTMENT**  
**UNIVERSITY OF CENTRAL OKLAHOMA**

**Interdisciplinary Studies\***

		Fall 2007	Fall 2008	Fall 2009	Fall 2010	Fall 2011
Forensic Science Institute	Full-Time	---	1	4	6	5
	Part-Time	---	0	1	0	0
	FTE	---	1.0	4.1	6.0	5.0
Leadership	Full-Time	---	0	0	0	0
	Part-Time	---	0	5	4	5
	FTE	---	0.6	0.9	1.4	1.6
First Year Experience	Full-Time	---	0	0	0	0
	Part-Time	---	36	56	54	51
	FTE	---	6.4	8.3	8.6	7.3
<b>TOTAL</b>	Full-Time	---	1	4	6	5
	Part-Time	---	36	62	58	56
	FTE	---	8.0	13.3	16.0	13.9

\*Due to restructuring, university courses have been reassigned to Interdisciplinary Studies.

Part-time count includes staff teaching as adjuncts (no overloads). FTE includes staff and overload hours. Faculty on sabbatical are included.

**FALL FACULTY BY DEPARTMENT**  
**UNIVERSITY OF CENTRAL OKLAHOMA**

**College Totals**

		Fall 2007	Fall 2008	Fall 2009	Fall 2010	Fall 2011
College of Business Administration	Full-Time	80	81	78	78	79
	Part-Time	49	45	54	54	47
	FTE	93.3	95.1	94.0	94	94
College of Education and Professional Studies	Full-Time	92	93	95	96	97
	Part-Time	106	95	116	112	101
	FTE	117.9	121.7	125.5	131	130
College of Fine Arts and Design	Full-Time	57	58	62	62	61
	Part-Time	56	46	61	79	87
	FTE	79.4	81.1	88.7	101	109
College of Liberal Arts	Full-Time	107	108	109	109	113
	Part-Time	137	134	152	160	152
	FTE	162.5	174.9	169.9	179	176
College of Mathematics and Science	Full-Time	98	100	101	102	100
	Part-Time	79	74	113	92	82
	FTE	130.0	134.4	140.1	146	144
Interdisciplinary Studies	Full-Time	0	1	4	6	5
	Part-Time	29	36	62	58	56
	FTE	4.3	8.0	13.3	16	14
<b>Total University</b>	Full-Time	434	441	449	453	455
	Part-Time	456	430	558	555	525
	FTE	587.4	615.2	631.5	666.9	665.8

Part-time count includes staff teaching as adjuncts (no overloads). FTE includes staff and overload hours. Faculty on sabbatical are included.

**FULL-TIME FACULTY BY DEGREE**  
UNIVERSITY OF CENTRAL OKLAHOMA

Department	Fall 2007				Fall 2008				Fall 2009				Fall 2010				Fall 2011			
	Doct	Mast	Bach	Unk	Doct	Mast	Bach	Unk	Doct	Mast	Bach	Unk	Doct	Mast	Bach	Unk	Doct	Mast	Bach	Unk
<b>Business Administration</b>																				
Accounting	8	5	0	0	9	4	0	0	10	3	0	0	10	3	0	0	9	4	0	0
Economics and International Business	12	1	0	0	12	1	0	0	12	1	0	0	11	1	0	0	11	1	0	0
Finance	10	4	0	0	10	4	0	0	10	4	0	0	9	4	0	0	10	4	0	0
Info Sys and Operating Mgt	9	1	0	0	10	0	0	0	10	0	0	0	10	0	0	0	10	0	0	0
Management	7	5	0	0	9	4	0	0	10	1	0	0	11	0	0	1	12	0	0	0
Marketing	7	6	0	0	7	6	0	0	8	5	0	0	9	4	0	0	9	4	0	0
Military Science	0	1	4	0	0	1	4	0	0	0	1	1	2	0	1	4	0	2	1	2
<b>Total</b>	<b>53</b>	<b>23</b>	<b>4</b>	<b>0</b>	<b>57</b>	<b>20</b>	<b>4</b>	<b>0</b>	<b>60</b>	<b>15</b>	<b>1</b>	<b>2</b>	<b>60</b>	<b>13</b>	<b>4</b>	<b>1</b>	<b>61</b>	<b>15</b>	<b>1</b>	<b>2</b>

**Education and Professional Studies**

Adult Education and Safety Services	6	5	0	0	6	5	0	0	6	4	0	0	7	4	0	0	8	3	0	0
Advanced Professional and Spec Services	---	---	---	---	---	---	---	---	---	---	---	---	---	---	---	---	14	3	0	0
Advanced Professional and Spec Services	6	2	0	0	6	2	0	0	7	2	0	0	7	2	0	0	---	---	---	---
Curriculum and Instruction	10	2	0	0	10	2	0	0	10	3	0	0	11	2	0	0	12	1	0	0
Human Environmental Sciences	6	1	0	0	7	1	0	0	8	0	0	0	8	0	0	0	8	0	0	0
Kinesiology and Health Studies	9	11	0	0	10	10	0	0	10	10	0	0	15	5	0	0	14	7	0	0
Professional Teacher Education	10	0	0	0	10	0	0	0	11	0	0	0	10	0	0	1	11	0	0	0
Psychology	13	1	0	0	12	1	0	0	13	1	0	0	13	2	0	0	16	0	0	0
Special Services	9	1	0	0	10	1	0	0	9	1	0	0	8	1	0	0	---	---	---	---
<b>Total</b>	<b>63</b>	<b>18</b>	<b>0</b>	<b>0</b>	<b>65</b>	<b>17</b>	<b>0</b>	<b>0</b>	<b>68</b>	<b>17</b>	<b>0</b>	<b>0</b>	<b>72</b>	<b>12</b>	<b>0</b>	<b>1</b>	<b>83</b>	<b>14</b>	<b>0</b>	<b>0</b>

**Fine Arts and Design**

Academy of Contemporary Music	---	---	---	---	---	---	---	---	0	0	0	0	0	0	0	0	0	0	0	0
Art	4	8	0	0	4	7	0	0	4	7	0	0	3	7	0	0	2	5	0	0
Dance	---	---	---	---	---	---	---	---	0	4	0	0	0	1	0	0	0	6	0	0
Design	1	7	0	0	0	7	1	0	0	7	1	0	0	7	0	0	0	9	0	0
Music	19	6	0	0	19	6	0	1	23	5	2	0	21	6	2	2	15	14	1	1
Theatre Arts	---	---	---	---	---	---	---	---	2	7	0	0	2	11	0	0	2	6	0	0
Theatre, Dance, and Media Arts	2	10	0	0	2	11	0	0	---	---	---	---	---	---	---	---	---	---	---	---
<b>Total</b>	<b>26</b>	<b>31</b>	<b>0</b>	<b>0</b>	<b>25</b>	<b>31</b>	<b>1</b>	<b>1</b>	<b>29</b>	<b>30</b>	<b>3</b>	<b>0</b>	<b>26</b>	<b>32</b>	<b>2</b>	<b>2</b>	<b>19</b>	<b>40</b>	<b>1</b>	<b>1</b>

**Liberal Arts**

English	18	8	0	0	18	7	0	0	18	7	0	0	17	7	0	0	19	6	0	0
History and Geography	14	1	0	0	13	2	0	0	15	0	0	0	14	0	0	1	14	1	0	0
Humanities and Philosophy	12	2	0	0	12	2	0	0	12	2	0	0	12	2	0	1	13	2	0	0
Mass Communications	12	8	0	0	13	8	1	0	14	9	0	0	14	8	0	0	13	9	1	0
Modern Lang, Lit, Cultural Study	6	2	0	0	6	1	0	1	6	1	0	1	6	1	0	1	7	1	0	0
Political Science	11	1	0	0	10	0	0	0	10	0	0	0	9	0	0	1	10	0	0	0
School of Criminal Justice	---	---	---	---	---	---	---	---	---	---	---	---	5	0	0	1	8	0	0	0
Sociology and Substance Abuse	---	---	---	---	---	---	---	---	---	---	---	---	5	4	0	0	6	3	0	0
Socio, Crim Justice, and Subst Abuse	8	4	0	0	9	4	0	1	10	4	0	0	---	---	---	---	---	---	---	---
<b>Total</b>	<b>81</b>	<b>26</b>	<b>0</b>	<b>0</b>	<b>81</b>	<b>24</b>	<b>1</b>	<b>2</b>	<b>85</b>	<b>23</b>	<b>0</b>	<b>1</b>	<b>82</b>	<b>22</b>	<b>0</b>	<b>5</b>	<b>90</b>	<b>22</b>	<b>1</b>	<b>0</b>

**Mathematics and Science**

Biology	17	5	0	0	18	5	0	1	19	3	0	0	18	3	0	1	19	3	0	0
Chemistry	14	3	0	0	13	1	0	0	13	1	0	0	13	1	0	0	13	1	0	0
Computer Science	5	4	0	0	6	3	0	0	7	2	0	0	7	2	0	0	7	2	0	0
Engineering and Physics	9	3	0	0	10	1	0	2	11	2	0	0	12	2	0	0	11	2	0	0
Funeral Services	4	0	0	0	4	0	0	0	4	0	0	0	4	0	0	0	3	1	0	0
Mathematics & Statistics	14	4	0	0	15	4	0	0	16	5	0	0	16	4	0	1	16	4	0	0
Nursing	2	14	0	0	2	12	2	1	2	15	1	0	3	11	2	2	3	13	2	0
<b>Total</b>	<b>65</b>	<b>33</b>	<b>0</b>	<b>0</b>	<b>68</b>	<b>26</b>	<b>2</b>	<b>4</b>	<b>72</b>	<b>28</b>	<b>1</b>	<b>0</b>	<b>73</b>	<b>23</b>	<b>2</b>	<b>4</b>	<b>72</b>	<b>26</b>	<b>2</b>	<b>0</b>

**Interdisciplinary Studies**

Forensic Science Institute	---	---	---	---	0	0	0	1	4	0	0	0	5	1	0	0	4	1	0	0
<b>Total</b>	<b>---</b>	<b>---</b>	<b>---</b>	<b>---</b>	<b>0</b>	<b>0</b>	<b>0</b>	<b>1</b>	<b>4</b>	<b>0</b>	<b>0</b>	<b>0</b>	<b>5</b>	<b>1</b>	<b>0</b>	<b>0</b>	<b>4</b>	<b>1</b>	<b>0</b>	<b>0</b>

<b>Total University</b>	<b>288</b>	<b>131</b>	<b>4</b>	<b>0</b>	<b>296</b>	<b>118</b>	<b>8</b>	<b>8</b>	<b>318</b>	<b>113</b>	<b>5</b>	<b>3</b>	<b>318</b>	<b>103</b>	<b>8</b>	<b>13</b>	<b>329</b>	<b>118</b>	<b>5</b>	<b>3</b>
-------------------------	------------	------------	----------	----------	------------	------------	----------	----------	------------	------------	----------	----------	------------	------------	----------	-----------	------------	------------	----------	----------

Faculty on sabbatical are included.



***STUDENTS***

***UNIVERSITY OF CENTRAL OKLAHOMA***

Headcount and FTE Enrollments	49
Full-Time and Part-Time Enrollments	50
Full-Time and Part-Time Enrollments by College	51
Student Diversity	53
Geographic Representation	54
Age and Gender	55
Student Attendance and Sections Offered by Time of Day	56
Student Flow and Origin	57
First-Time Entering Freshmen	
First-Time Entering Transfers	
Continuing Students	
Readmitted Students	
Concurrent High School Enrollments	
ACT	58
First-Time Freshmen Retention	59
Transfer Student Retention	60
First-Time Freshmen Retention - Associate Degree	61
Graduate Student Retention	62
Graduate Students	63
Semester Enrollment Variance	64
Student Costs	65
Financial Aid	66
Housing on Campus	67
Credit Hours by Department	68
Average Credit Hours by Level	75
Degrees Granted	76
Baccalaureate Degree Profile	77
Degrees Granted by Major, Annualized	78
Minors Granted, Annualized	90
Student Majors	94
Student Minors	109

## HEADCOUNT AND FTE ENROLLMENTS

### UNIVERSITY OF CENTRAL OKLAHOMA

	Fall 2007	Fall 2008	Fall 2009	Fall 2010	Fall 2011
<b>Headcount</b>					
<i>Freshmen</i>	4,221	4,164	4,302	4,516	4,422
<i>Sophomore</i>	2,520	2,416	2,373	2,511	2,609
<i>Junior</i>	3,055	3,000	3,020	3,188	3,160
<i>Senior</i>	4,389	4,439	4,577	4,873	5,050
<i>Post-Baccalaureate</i>	154	137	141	163	117
<b>Total UG</b>	14,339	14,156	14,413	15,251	15,358
<i>Graduate</i>	1,414	1,568	1,679	1,850	1,881
<b>Grand Total</b>	<b>15,753</b>	<b>15,724</b>	<b>16,092</b>	<b>17,101</b>	<b>17,239</b>

	Fall 2007	Fall 2008	Fall 2009	Fall 2010	Fall 2011
<b>FTE</b>					
<i>Freshmen</i>	3,292	3,182	3,313	3,475	3,595
<i>Sophomore</i>	2,056	1,981	1,984	2,096	2,206
<i>Junior</i>	2,479	2,452	2,453	2,610	2,577
<i>Senior</i>	3,267	3,298	3,412	3,620	3,707
<i>Post-Baccalaureate</i>	62	55	59	71	48
<b>Total UG</b>	11,155	10,968	11,221	11,872	12,133
<i>Graduate</i>	801	859	973	1,096	1,101
<b>Grand Total</b>	<b>11,956</b>	<b>11,827</b>	<b>12,194</b>	<b>12,968</b>	<b>13,234</b>

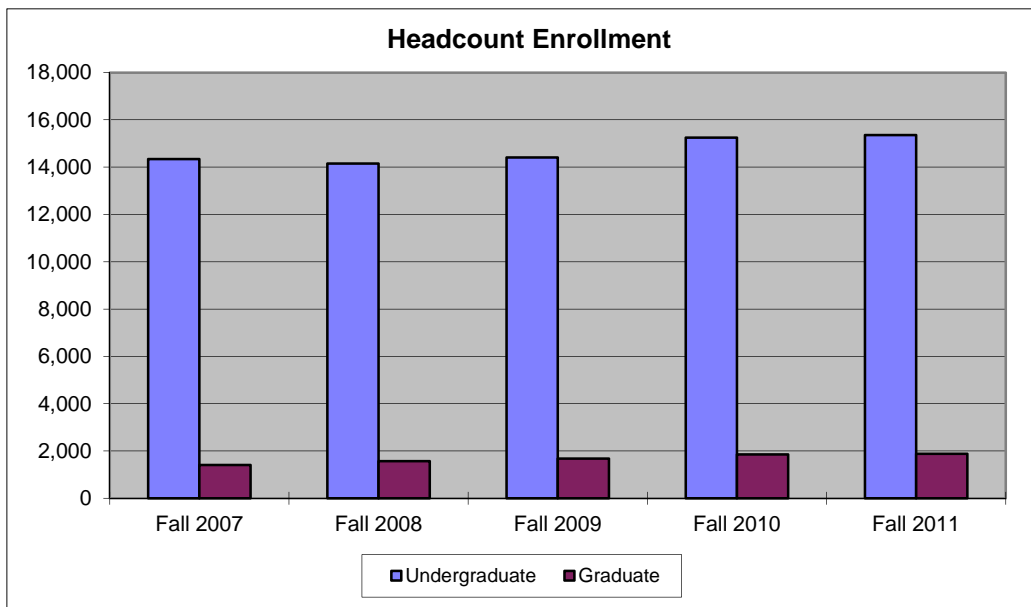

**FULL-TIME AND PART-TIME ENROLLMENTS**

**UNIVERSITY OF CENTRAL OKLAHOMA**

	Fall 2006	Fall 2007	Fall 2008	Fall 2009	Fall 2011
<b>Full-Time</b>					
<i>Freshmen</i>	3,050	2,774	2,885	3,030	3,487
<i>Sophomore</i>	1,919	1,839	1,869	1,991	2,109
<i>Junior</i>	2,281	2,252	2,252	2,400	2,382
<i>Senior</i>	2,695	2,742	2,844	3,043	3,098
<i>Post-Baccalaureate</i>	28	20	25	28	18
<b>Total UG</b>	9,973	9,627	9,875	10,492	11,094
<i>Graduate</i>	538	540	639	724	712
<b>Full-Time Total</b>	<b>10,511</b>	<b>10,167</b>	<b>10,514</b>	<b>11,216</b>	<b>11,806</b>

<b>Part-Time</b>					
<i>Freshmen</i>	1,171	1,390	1,417	1,486	935
<i>Sophomore</i>	601	577	504	520	500
<i>Junior</i>	774	748	768	788	778
<i>Senior</i>	1,694	1,697	1,733	1,830	1,952
<i>Post-Baccalaureate</i>	126	117	116	135	99
<b>Total UG</b>	4,366	4,529	4,538	4,759	4,264
<i>Graduate</i>	876	1,028	1,040	1,126	1,169
<b>Part-Time Total</b>	5,242	5,557	5,578	5,885	5,433
<b>Grand Total</b>	<b>15,753</b>	<b>15,724</b>	<b>16,092</b>	<b>17,101</b>	<b>17,239</b>

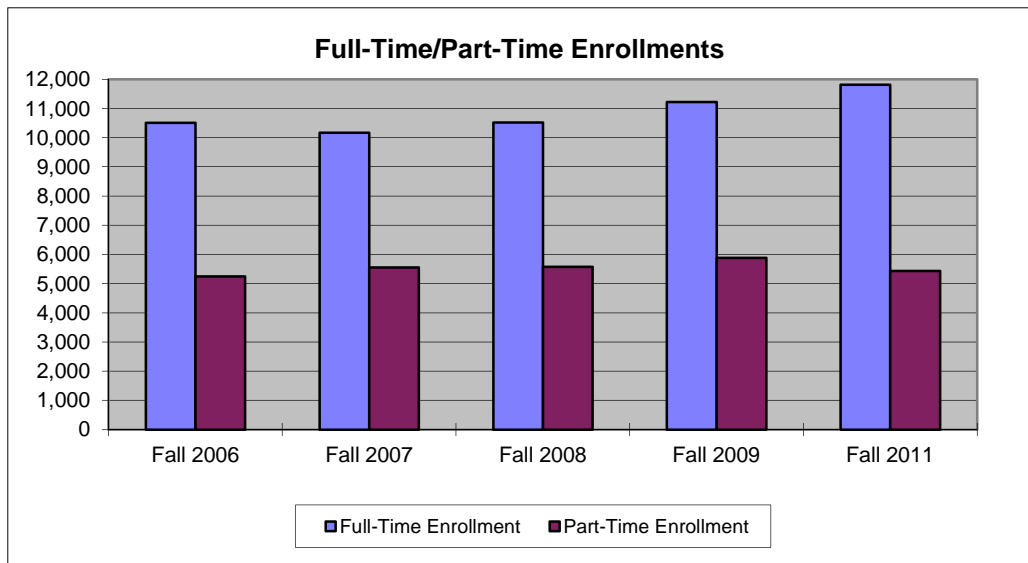

**FALL FULL-TIME/PART-TIME ENROLLMENT BY COLLEGE**

UNIVERSITY OF CENTRAL OKLAHOMA

			Fall 2007	Fall 2008	Fall 2009	Fall 2010	Fall 2011	
<b>Business Administration</b>	<i>Freshmen</i>	FT	437	447	368	418	552	
		PT	109	161	158	170	122	
	<i>Sophomores</i>	FT	326	376	310	289	342	
		PT	96	97	89	87	92	
	<i>Juniors</i>	FT	507	533	508	516	496	
		PT	171	168	165	176	200	
	<i>Seniors</i>	FT	674	659	703	698	710	
		PT	461	481	464	502	542	
	<i>Graduates</i>	FT	85	79	141	103	113	
		PT	79	90	100	118	110	
	<i>College Total</i>	FT	2,029	2,094	2,030	2,024	2,213	
		PT	916	997	976	1,053	1,066	
	<b>Education and Professional Studies</b>	<i>Freshmen</i>	FT	423	396	435	511	669
			PT	130	204	178	222	165
<i>Sophomores</i>		FT	414	393	437	417	483	
		PT	115	132	114	113	127	
<i>Juniors</i>		FT	557	601	539	606	604	
		PT	165	193	195	204	206	
<i>Seniors</i>		FT	731	775	814	801	834	
		PT	399	415	466	478	527	
<i>Graduates</i>		FT	334	316	329	384	362	
		PT	615	701	706	775	796	
<i>College Total</i>		FT	2,459	2,481	2,554	2,719	2,952	
		PT	1,424	1,645	1,659	1,792	1,821	
<b>Fine Arts and Design</b>		<i>Freshmen</i>	FT	241	249	355	434	474
			PT	52	71	70	98	45
	<i>Sophomores</i>	FT	127	148	159	272	269	
		PT	41	46	31	45	36	
	<i>Juniors</i>	FT	144	150	155	191	196	
		PT	57	48	43	39	46	
	<i>Seniors</i>	FT	191	187	193	233	207	
		PT	119	120	114	126	135	
	<i>Graduates</i>	FT	21	25	28	38	35	
		PT	6	18	18	19	27	
	<i>College Total</i>	FT	724	759	890	1,168	1,181	
		PT	275	303	276	327	289	
	<b>Liberal Arts</b>	<i>Freshmen</i>	FT	323	383	378	422	519
			PT	87	151	142	170	89
<i>Sophomores</i>		FT	360	353	377	429	433	
		PT	87	101	80	93	95	
<i>Juniors</i>		FT	501	489	504	533	608	
		PT	139	155	134	157	167	
<i>Seniors</i>		FT	525	520	515	595	641	
		PT	265	271	276	291	304	
<i>Graduates</i>		FT	57	72	92	146	150	
		PT	101	106	119	145	152	
<i>College Total</i>		FT	1,766	1,817	1,866	2,125	2,351	
		PT	679	784	751	856	807	

**FALL FULL-TIME/PART-TIME ENROLLMENT BY COLLEGE**

UNIVERSITY OF CENTRAL OKLAHOMA

			Fall 2007	Fall 2008	Fall 2009	Fall 2010	Fall 2011	
<b>Mathematics and Science</b>	<i>Freshmen</i>	FT	737	730	645	830	865	
		PT	146	197	213	267	155	
	<i>Sophomores</i>	FT	361	409	384	454	496	
		PT	111	104	99	125	104	
	<i>Juniors</i>	FT	372	360	415	467	413	
		PT	114	119	128	145	129	
	<i>Seniors</i>	FT	474	534	526	651	638	
		PT	285	287	271	322	360	
	<i>Graduates</i>	FT	36	46	23	27	33	
		PT	41	37	34	33	41	
	<i>College Total</i>	FT	1,980	2,079	1,993	2,429	2,445	
		PT	697	744	745	892	789	
	<b>Interdisciplinary Studies</b>	<i>Freshmen</i>	FT	---	---	56	71	100
			PT	---	---	12	16	18
<i>Sophomores</i>		FT	---	---	37	32	29	
		PT	---	---	8	3	7	
<i>Juniors</i>		FT	---	---	24	29	35	
		PT	---	---	6	8	7	
<i>Seniors</i>		FT	---	---	27	29	48	
		PT	---	---	16	16	26	
<i>Graduates</i>		FT	---	---	23	25	17	
		PT	---	---	15	13	19	
<i>College Total</i>		FT	---	---	167	186	229	
		PT	---	---	57	56	77	
<b>Undeclared Majors*</b>		<i>Freshmen</i>	FT	889	569	648	344	308
			PT	647	606	644	543	341
	<i>Sophomores</i>	FT	331	160	165	98	57	
		PT	151	97	83	54	39	
	<i>Juniors</i>	FT	200	119	107	58	30	
		PT	128	65	97	59	23	
	<i>Seniors</i>	FT	100	67	66	36	20	
		PT	165	123	126	95	58	
	<i>Post-Baccalaureates</i>	FT	28	20	25	28	18	
		PT	126	117	116	135	99	
	<i>Graduates</i>	FT	5	2	3	1	2	
		PT	34	76	48	23	24	
	<i>College Total</i>	FT	1,553	937	1,014	565	435	
		PT	1,251	1,084	1,114	909	584	

\*Also includes programs not associated with a college.

<b>University</b>	FT	10,511	10,167	10,347	11,216	11,806
<b>Total</b>	PT	5,242	5,557	5,521	5,885	5,433

**STUDENT DIVERSITY**  
**UNIVERSITY OF CENTRAL OKLAHOMA**

	Fall 2007	Fall 2008	Fall 2009	Fall 2010	Fall 2011
Caucasian	10,327	9,542	9,910	10,530	10552
African American	1,511	1,460	1,487	1,623	1650
American Indian	837	803	803	786	696
Asian	493	484	514	481	491
Hispanic	613	601	734	669	1046
International*	1,032	910	880	1,031	1231
Pacific Islander	28	28	38	35	26
Two or More Races**	---	---	165	488	840
Not Declared	912	1,896	1,561	1,458	707
<b>Total</b>	<b>15,753</b>	<b>15,724</b>	<b>16,092</b>	<b>17,101</b>	<b>17,239</b>

\*Students who do not have resident status.

\*\*Category added to meet changes in federal methodology.

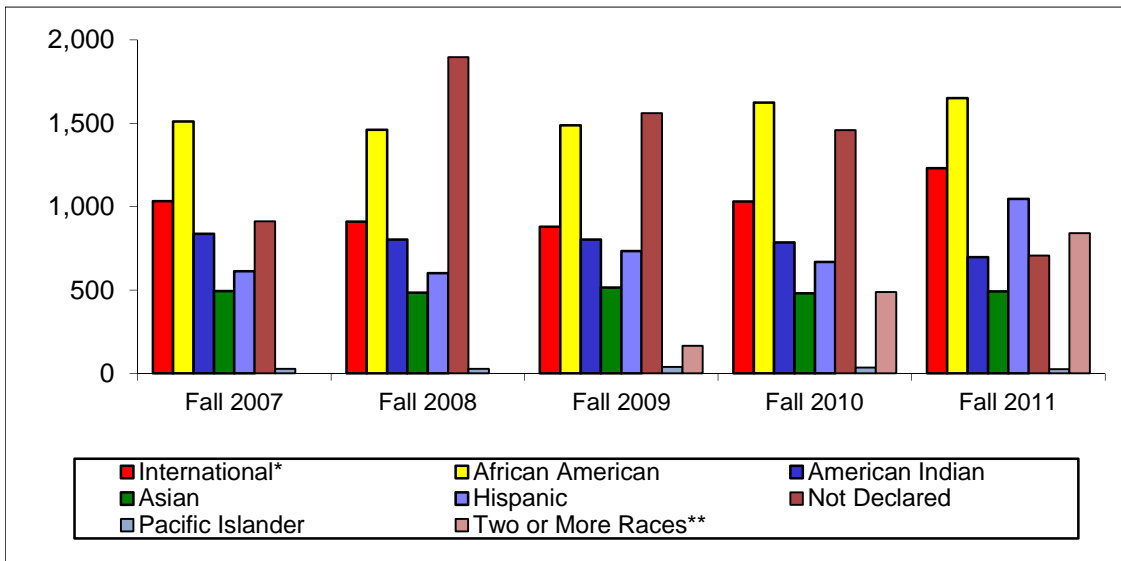

***GEOGRAPHIC REPRESENTATION***  
***UNIVERSITY OF CENTRAL OKLAHOMA***

**GEOGRAPHIC REPRESENTATION**

	<b>Fall 2007</b>	<b>Fall 2008</b>	<b>Fall 2009</b>	<b>Fall 2010</b>	<b>Fall 2011</b>
Counties Represented	76	77	76	77	77
States Represented	47	46	44	46	47
Countries Represented	74	75	82	86	97

**STUDENT ORIGIN**

	<b>Fall 2007</b>	<b>Fall 2008</b>	<b>Fall 2009</b>	<b>Fall 2010</b>	<b>Fall 2011</b>
OKC MSA*	8,745	9,392	10,321	11,528	11,721
Outside OKC MSA	5,297	4,853	4,435	4,060	3,779
Out of State	679	569	456	482	508
International	1,032	910	880	1,031	1,231
<b>Total</b>	<b>15,753</b>	<b>15,724</b>	<b>16,092</b>	<b>17,101</b>	<b>17,239</b>

\* The Standard Oklahoma City Metropolitan Statistical Area includes Oklahoma, Canadian, Cleveland, Pottawatomie, Logan, and McClain counties.

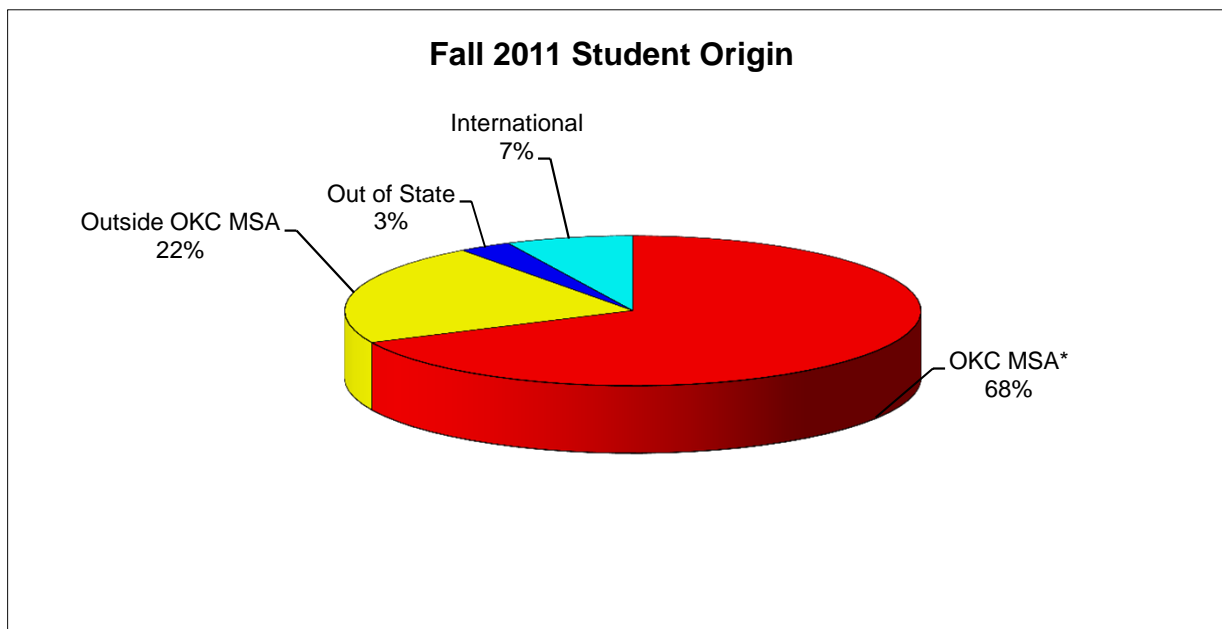

**AGE AND GENDER**

**UNIVERSITY OF CENTRAL OKLAHOMA**

**GENDER - FALL**

	Male					Female				
	2007	2008	2009	2010	2011	2007	2008	2009	2010	2011
Freshmen	1,857	1,889	1,980	2,050	2,034	2,364	2,275	2,322	2,466	2,388
Sophomores	1,051	1,018	981	1,144	1,163	1,469	1,398	1,392	1,367	1,446
Juniors	1,255	1,205	1,279	1,292	1,317	1,800	1,795	1,741	1,896	1,843
Seniors	1,740	1,775	1,828	2,023	2,071	2,649	2,664	2,749	2,850	2,979
Post-Baccs	62	54	55	66	50	92	83	86	97	67
Undergraduates	5,965	5,941	6,123	6,575	6,635	8,374	8,215	8,290	8,676	8,723
Graduates	375	409	475	489	532	1,039	1,159	1,204	1,361	1,349
Grand Total	6,340	6,350	6,598	7,064	7,167	9,413	9,374	9,494	10,037	10,072

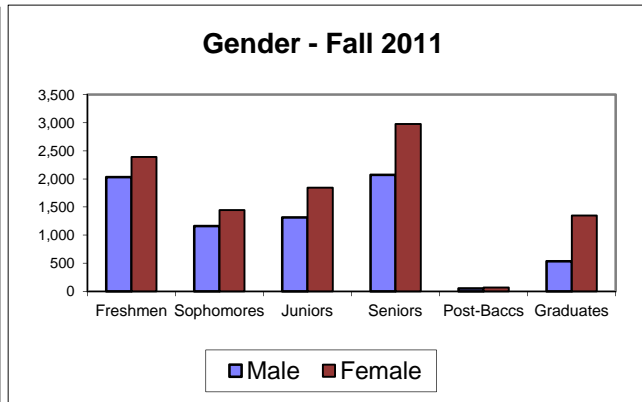
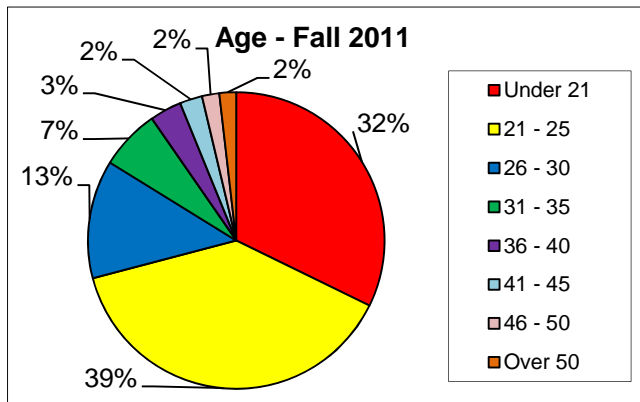

**AGE - FALL**

Range	2007	2008	2009	2010	2011	5 yr % Diff
Under 21	5,260	5,216	5,433	5,653	5,555	5.6%
21 - 25	6,467	6,309	6,293	6,629	6,664	3.0%
26 - 30	1,810	1,855	1,969	2,178	2,221	22.7%
31 - 35	790	809	854	989	1,131	43.2%
36 - 40	497	563	579	605	597	20.1%
41 - 45	364	382	390	402	423	16.2%
46 - 50	300	307	311	338	324	8.0%
Over 50	264	277	253	301	317	20.1%
Unknown	1	6	10	6	7	---
Total	15,753	15,724	16,092	17,101	17,239	9.4%

Mean Age	24	24	25	25	25
Mode Age	21	21	21	20	21



**STUDENTS AND SECTIONS BY TIME OF DAY**

UNIVERSITY OF CENTRAL OKLAHOMA

**STUDENT ATTENDANCE BY TIME OF DAY\***

	Fall 2007	Fall 2008	Fall 2009	Fall 2010	Fall 2011
Morning	11,230	10,766	11,123	11,685	11,550
Afternoon	10,484	10,616	10,892	11,633	11,702
Evening	8,048	7,750	8,212	8,740	8,710
Weekend	550	608	496	439	359

\* Includes duplicate counts between categories

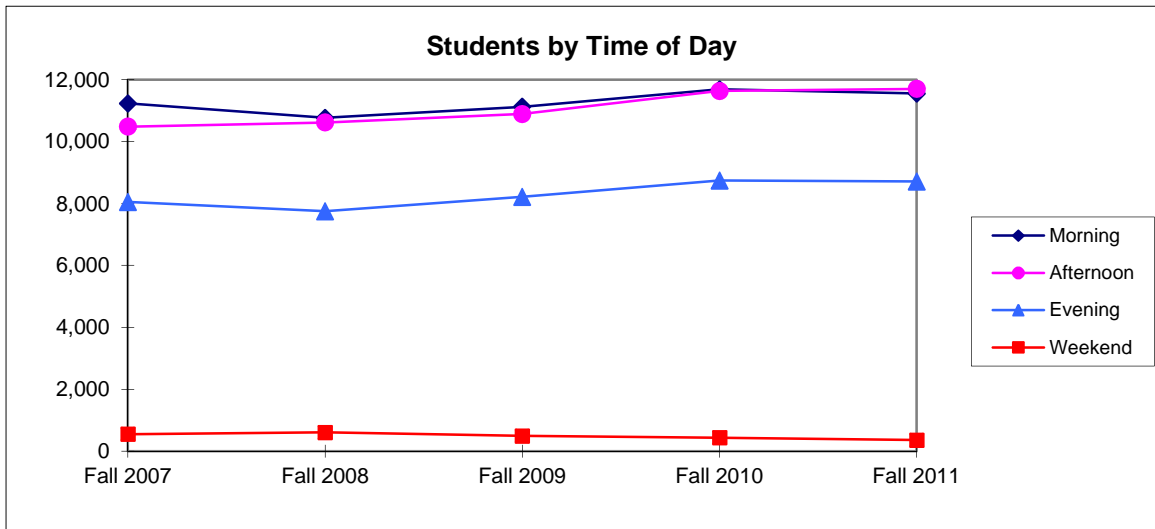

**SECTIONS OFFERED BY TIME OF DAY**

	Fall 2007	Fall 2008	Fall 2009	Fall 2010	Fall 2011
Morning	983	984	963	1,048	1,040
Afternoon	791	865	897	1,007	1,059
Evening	611	591	670	725	810
Weekend	27	40	41	37	27

President Charles Evans (1911-16) began evening classes referred to as "moonlight schools" during his years at the institution.

**STUDENT FLOW**

**UNIVERSITY OF CENTRAL OKLAHOMA**

	Fall 2007	Fall 2008	Fall 2009	Fall 2010	Fall 2011
<b>Undergraduate</b>					
New Freshmen	2,112	2,070	2,180	2,343	2,209
New UG Transfers	1,562	1,472	1,511	1,668	1,686
New Post Baccs	29	30	34	38	28
Readmitted	673	582	648	700	690
Continuing UG	9,963	10,002	10,040	10,502	10,745
<b>Graduate</b>					
New Graduates	368	410	430	480	439
New GR Transfers	0	0	0	4	5
Readmitted	50	61	44	58	26
Continuing GR	996	1,097	1,205	1,308	1,411
<b>Total Students</b>	<b>15,753</b>	<b>15,724</b>	<b>16,092</b>	<b>17,101</b>	<b>17,239</b>

**First Time New Students**

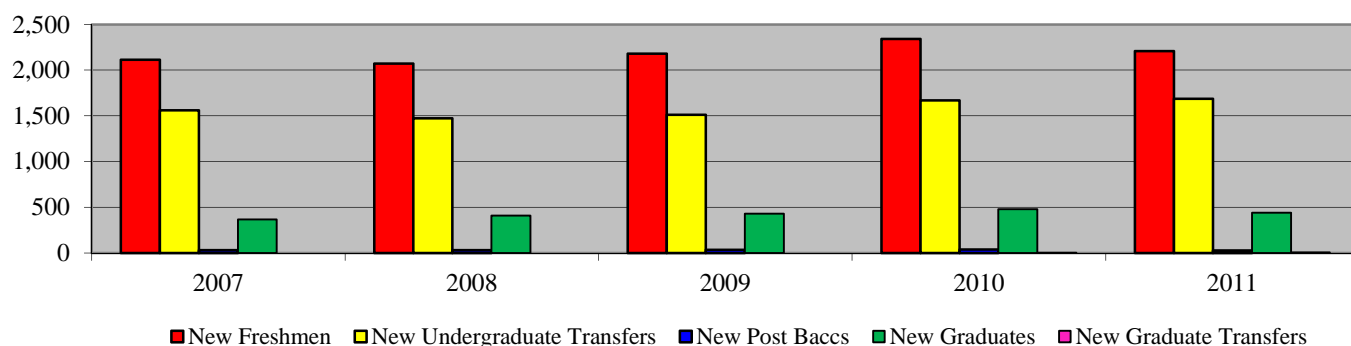

**Fall 2010**

**Top Ten Feeder High Schools (New Freshmen):**

Edmond North (116)	Yukon (54)
Edmond Santa Fe (104)	Putnam City (41)
Edmond Memorial (103)	Deer Creek (37)
Putnam City North (74)	Moore (32)
Mustang (60)	Westmoore (31)

**Top Ten Feeder Colleges (New Transfers):**

OCCC (302)	OSU - Main (58)
Rose State (194)	TCC (54)
OSU-OKC (144)	Redlands CC (45)
OU (72)	SWOSU - Weatherford (37)
Northern OK (70)	Cameron (24)

**Concurrent High School Enrollments**

	Fall 2007	Fall 2008	Fall 2009	Fall 2010	Fall 2011
Concurrent High School Students*	140	137	183	219	215

\* Concurrent students are included in enrollment figures.

**ENROLLED FIRST-TIME FRESHMEN COMPOSITE ACT**

**UNIVERSITY OF CENTRAL OKLAHOMA**

Composite Score	Fall 2007		Fall 2008		Fall 2009		Fall 2010		Fall 2011	
	Number	Percent	Number	Percent	Number	Percent	Number	Percent	Number	Percent
0-16	112	6.0%	161	9.4%	152	7.5%	146	6.8%	150	7.5%
17-18	240	12.8%	257	15.0%	258	12.7%	274	12.8%	237	11.9%
19-20	461	24.5%	371	21.6%	464	22.8%	486	22.8%	441	22.1%
21-22	470	25.0%	404	23.5%	455	22.3%	462	21.6%	443	22.2%
23-24	275	14.6%	259	15.1%	340	16.7%	314	14.7%	324	16.2%
25-26	175	9.3%	145	8.4%	181	8.9%	242	11.3%	205	10.3%
27-28	80	4.3%	76	4.4%	101	5.0%	124	5.8%	116	5.8%
29-30	49	2.6%	34	2.0%	63	3.1%	60	2.8%	57	2.9%
31-36	19	1.0%	12	0.7%	24	1.2%	26	1.2%	26	1.3%
<b>TOTAL</b>	<b>1,881</b>	<b>100.0%</b>	<b>1,719</b>	<b>100.0%</b>	<b>2,038</b>	<b>100.0%</b>	<b>2,134</b>	<b>100.0%</b>	<b>1,999</b>	<b>100.0%</b>
Avg ACT Composite	21.4		21.0		21.4		21.5		21.5	
ACT Required for Admission	20		20		20		20		20	
OK Avg	20.5		20.7		20.7		20.7		20.7	
US Avg	21.2		21.1		21.1		21.0		21.1	

**Percentage of Enrolled First Time Freshmen Submitting ACT Scores within ACT Score Ranges**

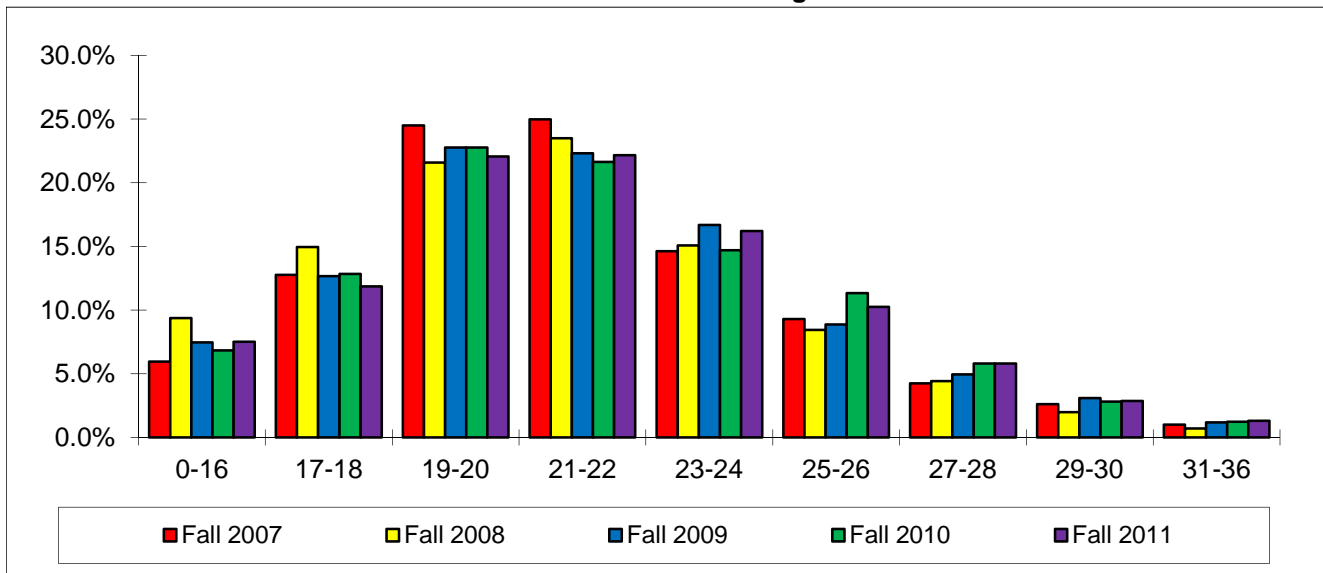

**Longitudinal Retention Survey**  
**First-Time, Full-Time Baccalaureate Degree Seeking Students**

Cohort: Summer & Fall	Continuation Rates and Cumulative Graduation Rates														
	Head Count	Average ACT	Continued to 2nd Yr	Continued to 3rd Yr	Graduated in 3 Yrs	Continued to 4th Yr	Graduated in 4 Yrs	Continued to 5th Yr	Graduated in 5 Yrs	Continued to 6th Yr	Graduated in 6 Yrs	Graduated in 7 Yrs	Graduated in 8 Yrs	Graduated in 9 Yrs	Graduated in 10 Yrs
1996	1,001	21.5			1.2%		10.4%		22.6%		27.8%	31.1%	32.6%	33.8%	34.5%
1997	1,003	21.7			1.8%		10.6%		25.3%	15.2%	30.2%	32.1%	33.6%	35.1%	36.1%
1998	1,166	21.5			1.4%		11.9%	33.5%	27.4%	16.6%	33.3%	36.9%	38.3%	39.4%	40.0%
1999	1,481	22.0			0.8%	46.1%	12.6%	33.0%	28.4%	16.0%	35.0%	37.9%	39.0%	39.6%	40.2%
2000	1,492	21.8		51.5%	0.7%	46.0%	12.1%	33.9%	27.9%	16.3%	34.5%	36.9%	38.4%	39.7%	40.4%
2001	1,619	21.6	67.4%	51.6%	0.8%	46.4%	11.6%	35.0%	28.2%	18.1%	36.0%	39.2%	40.6%	41.6%	42.6%
2002	1,630	21.5	66.1%	52.8%	0.3%	47.5%	11.8%	34.9%	29.8%	16.3%	36.0%	38.7%	40.2%	41.5%	
2003	1,796	21.5	64.3%	53.6%	0.6%	46.8%	11.7%	34.1%	29.2%	15.9%	36.2%	39.2%	40.9%		
2004	1,876	21.7	66.1%	51.9%	0.3%	46.3%	11.5%	33.4%	29.6%	16.5%	35.7%	38.3%			
2005	1,856	21.6	61.5%	50.5%	0.3%	46.2%	10.9%	35.1%	28.9%	18.2%	35.7%				
2006*	1,909	21.7	57.9%	47.1%	0.3%	42.3%	10.0%	32.2%	25.1%	15.0%					
2007*	1,817	21.9	61.2%	50.5%	0.6%	46.8%	11.4%	33.9%							
2008*	1,655	22.2	65.3%	54.4%	0.5%	49.1%									
2009*	1,598	22.4	67.9%	56.9%											
2010*	1,680	22.6	65.8%												
2011*	1,964	21.8													

\*Preliminary figures; cohort has not been verified against OSRHE data.

Shaded areas in the darker gray represent data prior to Banner.

The lighter shaded area represents the Six Year Graduation Rate that the federal government tracks.

**Longitudinal Retention Survey**  
**First-Time, Full-Time, Baccalaureate Degree Seeking Transfer Students**

Cohort: Summer & Fall	Continuation Rates and Cumulative Graduation Rates														
	Head Count	Average ACT	Continued to 2nd Yr	Continued to 3rd Yr	Graduated in 3 Yrs	Continued to 4th Yr	Graduated in 4 Yrs	Continued to 5th Yr	Graduated in 5 Yrs	Continued to 6th Yr	Graduated in 6 Yrs	Graduated in 7 Yrs	Graduated in 8 Yrs	Graduated in 9 Yrs	Graduated in 10 Yrs
1998	1,092	20.7			38.9%		48.9%	12.5%	52.4%	7.4%	54.0%	55.1%	56.0%	56.5%	56.8%
1999	1,060	20.6			38.2%	20.2%	46.8%	11.4%	50.0%	6.7%	52.3%	53.6%	54.2%	54.9%	55.4%
2000	1,069	20.9		45.7%	38.1%	25.4%	46.8%	13.6%	52.3%	6.5%	54.7%	55.7%	56.2%	56.6%	57.1%
2001	1,033	21.0	67.9%	45.8%	35.0%	25.9%	46.6%	13.4%	52.2%	6.1%	53.7%	54.8%	55.7%	56.1%	56.6%
2002	896	21.3	70.6%	46.7%	36.3%	25.8%	48.2%	13.3%	53.7%	6.6%	56.1%	57.5%	57.6%	58.1%	
2003	1,052	20.7	71.3%	49.8%	34.9%	27.7%	47.5%	14.4%	52.5%	7.7%	55.2%	56.6%	56.9%		
2004	1,155	21.2	70.1%	48.9%	31.8%	25.4%	43.5%	12.3%	49.3%	5.3%	51.3%	52.7%			
2005	1,349	21.0	66.2%	46.5%	31.1%	25.4%	40.6%	11.9%	46.6%	6.6%	49.5%				
2006	1,223	21.1	68.1%	46.9%	32.5%	25.1%	43.8%	13.8%	48.8%	8.7%					
2007	1,181	21.4	68.2%	47.6%	33.0%	29.0%	45.3%	15.1%							
2008	1,082	21.2	68.7%	49.8%	31.1%	29.4%									
2009	1,074	21.1	70.9%	50.0%											
2010	1,214	21.0	68.1%												
2011	1,295	20.9													

Shaded areas represent figures that cannot be calculated due to the conversion from Legacy to Banner.

Results may differ from previous years due to an update in methodology to more closely mirror the definitions used by First-Time, Full-Time Degree Seeking Students.

**FIRST TIME FRESHMEN RETENTION - ASSOCIATE DEGREE**

**UNIVERSITY OF CENTRAL OKLAHOMA**

**Longitudinal Retention Survey**  
**First-Time, Full-Time Associate Degree Seeking Students**

<b>Cohort: Summer &amp; Fall</b>	<b>Continuation Rates and Cumulative Graduation Rates</b>										
	<b>Head Count</b>	<b>Average ACT</b>	<b>Graduated in 1 Yr</b>	<b>Continued to 2nd Yr</b>	<b>Graduated in 2 Yrs</b>	<b>Continued to 3rd Yr</b>	<b>Graduated in 3 Yrs</b>	<b>Continued to 4th Yr</b>	<b>Graduated in 4 Yrs</b>	<b>Continued to 5th Yr</b>	<b>Graduated in 5 Yrs</b>
2009*	71	21.1	0.0%	84.5%	18.3%	56.3%					
2010*	104	21.5	0.0%	76.9%							
2011*	75	21.1									

\*Preliminary figures; cohort has not been verified against OSRHE data.

The shaded area represents the Three Year Graduation Rate that the federal government tracks.

***FIRST TIME GRADUATE RETENTION***  
***UNIVERSITY OF CENTRAL OKLAHOMA***

**Longitudinal Retention Survey**  
**First-Time, Full-Time Degree Seeking Graduate Students**

Cohort: Summer & Fall	Continuation Rates and Cumulative Graduation Rates									
	Head Count	Graduated in 1 Yr	Continued to 2nd Yr	Graduated in 2 Yrs	Continued to 3rd Yr	Graduated in 3 Yrs	Continued to 4th Yr	Graduated in 4 Yrs	Continued to 5th Yr	Graduated in 5 Yrs
2002	118	11.0%	69.5%	50.0%	23.7%	65.3%	6.8%	66.9%	4.2%	69.5%
2003	97	13.4%	70.1%	50.5%	20.6%	62.9%	11.3%	67.0%	4.1%	70.1%
2004	87	5.7%	77.0%	50.6%	23.0%	66.7%	6.9%	71.3%	5.7%	71.3%
2005	126	11.9%	77.0%	64.3%	19.8%	80.2%	5.6%	82.5%	5.6%	84.9%
2006	153	5.2%	76.5%	62.7%	16.3%	75.2%	3.3%	79.7%	2.0%	79.7%
2007	193	5.2%	80.8%	58.0%	24.9%	78.2%	10.4%	82.9%	3.6%	
2008	182	5.5%	74.2%	54.4%	19.2%	65.4%	8.2%			
2009	217	3.7%	74.2%	49.3%	21.2%					
2010	238	6.3%	76.5%							
2011	203									

The shaded area represents 150% of time expected to graduate.

**GRADUATE STUDENTS****UNIVERSITY OF CENTRAL OKLAHOMA**

	<b>Fall 2007</b>	<b>Fall 2008</b>	<b>Fall 2009</b>	<b>Fall 2010</b>	<b>Fall 2011</b>
Headcount	1,414	1,568	1,679	1,850	1,881
Total Credit Hours	8,750	9,382	10,715	11,942	11,915

<b>New Admissions to the Graduate College</b>	368	410	430	480	439
---	-----	-----	-----	-----	-----

<b>Headcount by College</b>					
Business Administration	164	169	241	221	223
Education and Professional Studies	949	1,017	1,035	1,159	1,158
Fine Arts and Design	27	43	46	57	62
Liberal Arts	158	178	211	291	302
Mathematics and Science	77	83	57	60	74
Interdisciplinary Studies	---	---	38	38	36
Non-Degree Majors	39	78	51	24	26

<b>Full-Time</b>	538	540	639	724	712
<b>Part-Time</b>	876	1,028	1,040	1,126	1,169

<b>Male</b>	375	409	475	489	532
<b>Female</b>	1,039	1,159	1,204	1,361	1,349

<b>Average Age</b>	33	33	32	32	33
--------------------	----	----	----	----	----

<b>Race/Ethnicity</b>					
International*	106	117	112	172	201
Caucasian	1,032	1,117	1,132	1,229	1,236
African-American	101	130	144	163	166
American Indian	66	63	62	67	65
Asian	29	34	31	29	27
Hispanic	46	43	45	48	74
Not Declared	32	62	142	117	55
Pacific Islander	2	2	2	2	3
Two or More Races	---	---	9	23	54

\*Students who do not have resident status.



**SEMESTER ENROLLMENT VARIANCE**

**UNIVERSITY OF CENTRAL OKLAHOMA**

	AY 2006-07			AY 2007-08			AY 2008-09			AY 2009-10			AY 2010-11		
	Sum	Fall	Spr	Sum	Fall	Spr	Sum	Fall	Spr	Sum	Fall	Spr	Sum	Fall	Spr
<b>Headcount</b>															
Freshmen	701	4,233	3,124	768	4,221	3,101	716	4,164	3,073	696	4,302	3,278	759	4,516	3,309
Sophomores	600	2,509	2,463	616	2,520	2,373	579	2,416	2,316	603	2,373	2,284	692	2,511	2,441
Juniors	1,074	3,122	2,972	1,020	3,055	3,025	1,012	3,000	2,870	1,031	3,020	2,983	1,139	3,188	3,023
Seniors	2,327	4,383	4,406	2,189	4,389	4,476	2,294	4,439	4,597	2,347	4,577	4,675	2,496	4,873	5,025
Post-Baccalaureates	57	182	169	81	154	128	76	137	129	73	141	144	63	163	146
Graduates	724	1,294	1,269	736	1,414	1,381	802	1,568	1,525	886	1,679	1,740	976	1,850	1,854

<b>Majors by College</b>	Sum	Fall	Spr	Sum	Fall	Spr	Sum	Fall	Spr	Sum	Fall	Spr	Sum	Fall	Spr
Business Administration	995	2,686	2,673	1,068	2,945	2,852	1,096	3,091	2,815	1,144	3,006	2,890	1,235	3,077	3,001
Education and Professional Studies	1,626	3,499	3,511	1,627	3,883	3,812	1,854	4,126	3,997	1,903	4,213	4,157	2,062	4,511	4,453
Fine Arts and Design	267	906	909	261	999	983	253	1,062	946	249	1,166	1,132	277	1,495	1,357
Liberal Arts	943	2,288	2,227	840	2,445	2,372	866	2,601	2,455	884	2,617	2,516	1,014	2,981	2,775
Mathematics and Science	798	2,274	2,315	848	2,677	2,497	860	2,823	2,539	877	2,738	2,602	1,074	3,321	2,821
Interdisciplinary Studies	---	---	---	---	---	---	---	---	---	---	224	148	64	242	233

<b>New Students</b>	Sum	Fall	Spr	Sum	Fall	Spr	Sum	Fall	Spr	Sum	Fall	Spr	Sum	Fall	Spr
Freshmen	104	2,129	245	100	2,112	294	75	2,070	207	56	2,180	219	73	2,343	245
Transfers	214	1,526	754	210	1,562	752	205	1,472	734	190	1,511	775	219	1,668	271
Graduates	91	295	195	103	368	216	120	410	223	146	430	277			

<b>Credit Hours</b>	Sum	Fall	Spr	Sum	Fall	Spr	Sum	Fall	Spr	Sum	Fall	Spr	Sum	Fall	Spr
Undergraduate	23,704	170,125	154,004	23,169	168,111	152,812	23,843	165,389	151,651	24,219	169,007	157,220	27,077	179,191	164,821
Graduates	3,245	8,007	7,966	3,274	8,750	8,290	3,411	9,382	9,342	3,905	10,715	11,261	4,366	11,942	11,903

<b>Sections</b>	Sum	Fall	Spr	Sum	Fall	Spr	Sum	Fall	Spr	Sum	Fall	Spr	Sum	Fall	Spr
Undergraduate	564	2,520	2,420	516	2,631	2,467	525	2,653	2,547	519	2,635	2,584	555	2,866	2,818
Graduate	205	398	414	168	417	450	182	429	448	198	473	535	203	543	554

<b>Student Average Age</b>	Sum	Fall	Spr	Sum	Fall	Spr	Sum	Fall	Spr	Sum	Fall	Spr	Sum	Fall	Spr
	26	24	25	26	24	25	26	25	25	26	25	25	26	25	25

<b>Degrees Granted</b>	Sum	Fall	Spr	Sum	Fall	Spr	Sum	Fall	Spr	Sum	Fall	Spr	Sum	Fall	Spr
Undergraduate	358	866	1,067	292	783	1,058	352	914	1,056	384	878	1,066	354	840	1,153
Graduate	97	130	200	56	131	206	82	139	215	66	140	244	113	165	282

	AY 2006-07			AY 2007-08			AY 2008-09			AY 2009-10			AY 2010-11		
	Sum	Fall	Spr	Sum	Fall	Spr	Sum	Fall	Spr	Sum	Fall	Spr	Sum	Fall	Spr
<b>Probation/Suspension</b>															
Probation	218	1,192	730	242	1,169	675	184	1,052	693	65	907	560	141	1,182	701
Suspension	79	289	483	64	299	438	59	266	403	33	246	400	50	263	423

Students with 0-30 credit hours must have a retention GPA of 1.7 and those with more than 30 hours must have a 2.0 to avoid Probationary status. Academic suspension is generally indicative of not meeting these standards for more than one semester. Determined at the end of the semester.

**STUDENT COSTS**

**UNIVERSITY OF CENTRAL OKLAHOMA**

	2007-08	2008-09	2009-10	2010-11	2011-12
Average Annual Resident Cost					
UG Tuition (30 credit hours)	\$3,315.00	\$3,681.00	\$3,681.00	\$3,913.50	\$4,176.00
GR Tuition (24 credit hours)	\$3,516.00	\$3,891.60	\$3,891.60	\$4,128.00	\$4,396.80
Room and Board (20 meal/week)	\$6,380.00	\$7,468.00	\$7,776.00	\$6,229.00	\$6,401.00

Resident Cost per Credit Hour					
UG Tuition	\$110.50	\$122.70	\$122.70	\$130.45	\$139.20
GR Tuition	\$146.50	\$162.15	\$162.15	\$172.00	\$183.20
Mandatory Fees*	\$18.05	\$18.05	\$18.05	\$18.05	\$18.05
Instruction & Facility Enhancement Fee (weighted average)*	\$11.49	\$14.04	\$14.74	\$16.91	\$22.50

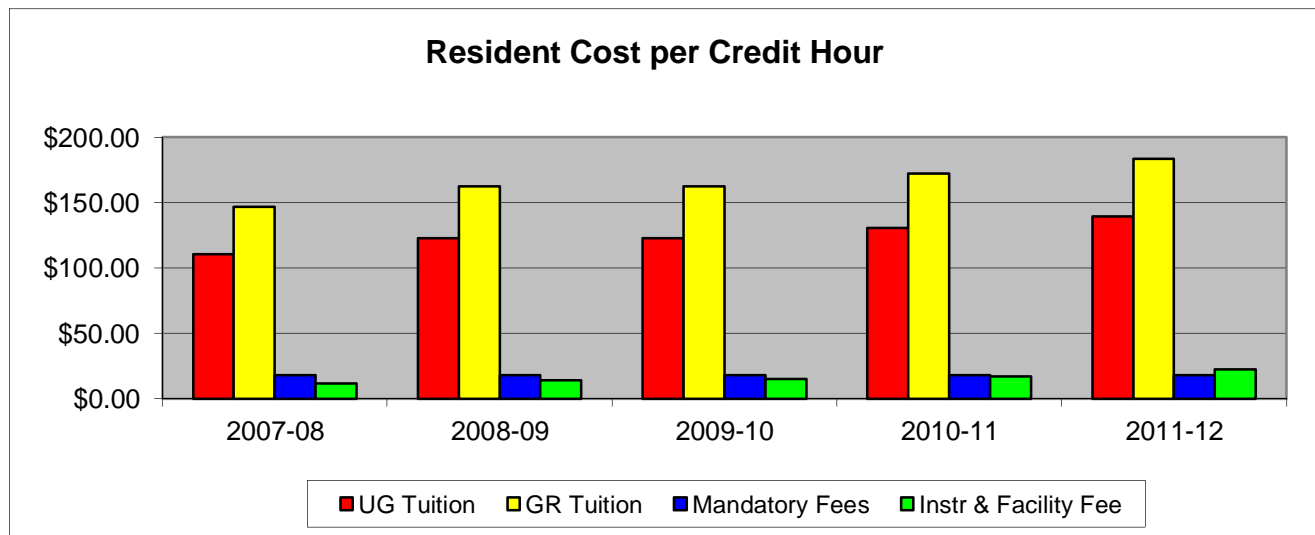
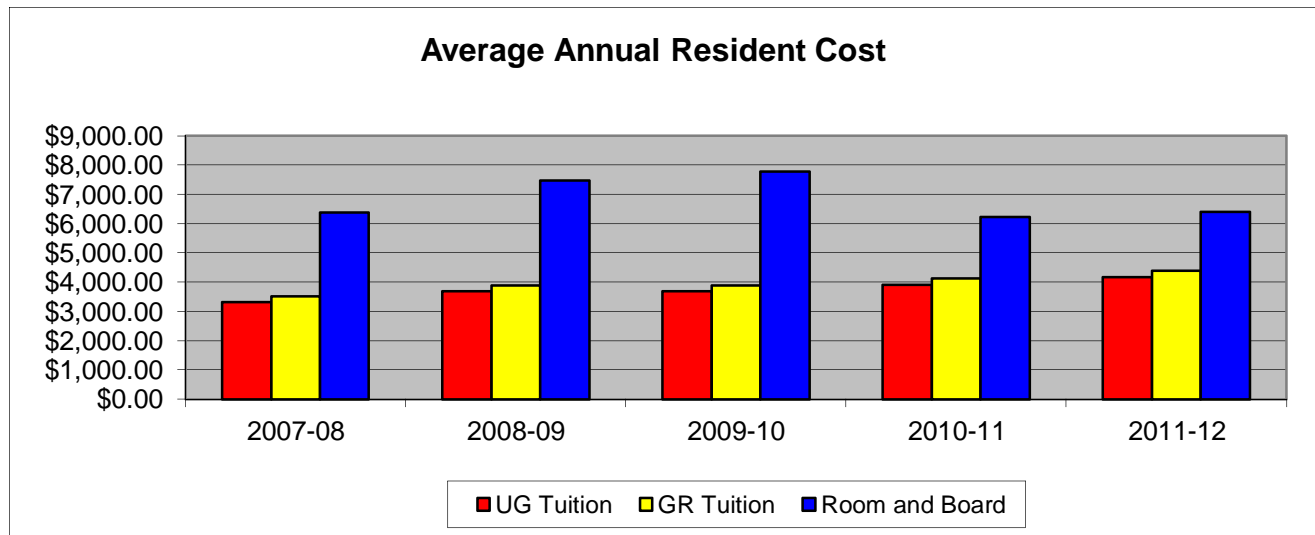

**STUDENT FINANCIAL ASSISTANCE**  
**UNIVERSITY OF CENTRAL OKLAHOMA**

Type of Aid	2006-07		2007-08		2008-09		2009-10		2010-11	
	No.	Amount	No.	Amount	No.	Amount	No.	Amount	No.	Amount
Grants	6,926	\$16,924,964	6,853	\$18,152,088	6,852	\$20,101,121	7,656	\$26,821,243	6,651	\$32,426,158
Loans	6,630	\$39,920,055	6,528	\$44,525,322	6,623	\$50,827,913	7,138	\$56,007,282	7,639	\$62,087,105
Scholarships	3,418	\$7,557,894	4,007	\$9,778,183	4,122	\$11,082,834	4,468	\$12,586,723	5,978	\$15,126,029
Student Employment	971	\$2,524,193	975	\$2,509,240	1,054	\$2,998,695	1,197	\$3,456,002	1,238	\$3,662,053
<b>Total*</b>	<b>11,222</b>	<b>\$66,927,106</b>	<b>11,591</b>	<b>\$74,964,833</b>	<b>11,790</b>	<b>\$85,010,563</b>	<b>12,730</b>	<b>\$98,871,250</b>	<b>13,436</b>	<b>\$109,639,292</b>

\*Totals reflect unduplicated student counts in each category.

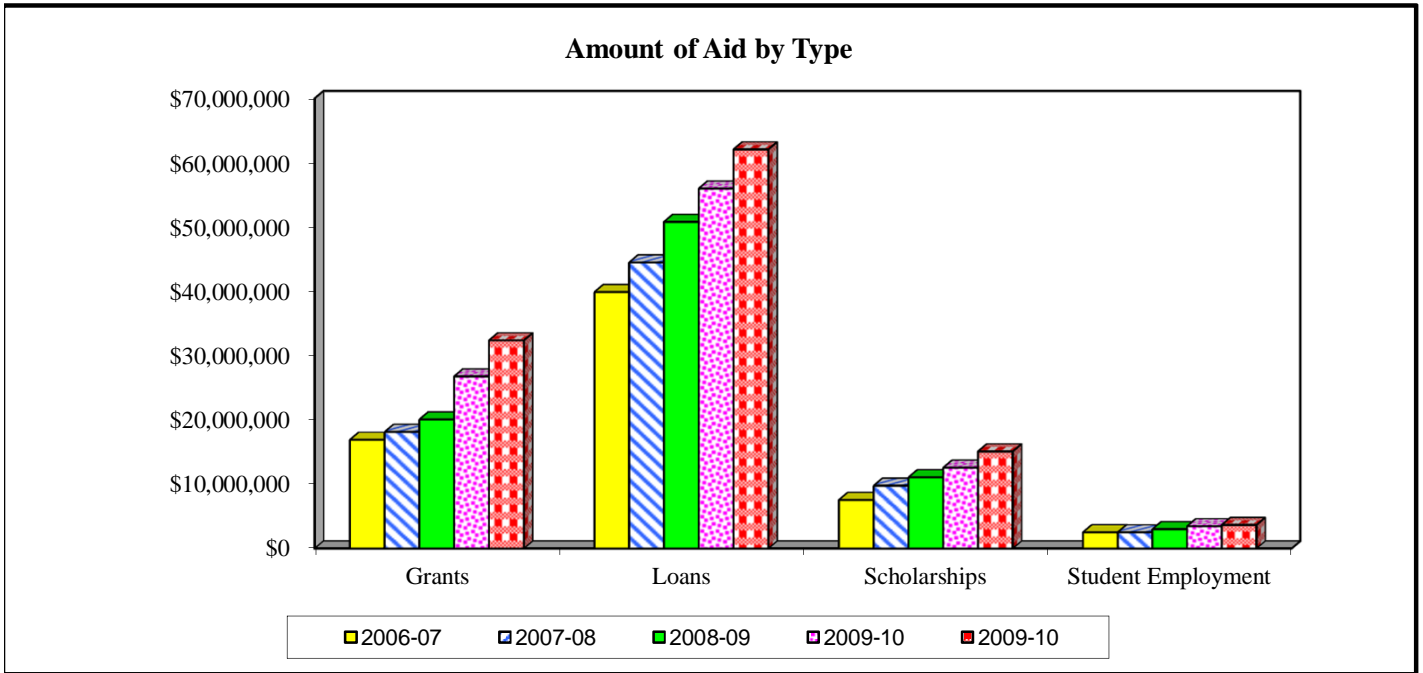

**STUDENT HOUSING**

**UNIVERSITY OF CENTRAL OKLAHOMA**

	<b>Student Headcount</b>					2011 Capacity	% Utilized 2010
	Fall 2007	Fall 2008	Fall 2009	Fall 2010	Fall 2011		
<b>Residence Halls</b>							
<i>West Hall (F)</i>	339	382	437	434	454	445	102%
<i>Murdaugh Hall (M)</i>	214	244	289	276	282	292	97%
<i>University Plaza</i>	237	250	265	269	287	295	97%
<i>University Commons</i>	377	365	380	371	379	382	99%
<i>Chowning House</i>	---	---	---	22	---	-	---
<i>University Suites</i>	276	292	288	293	295	301	98%
<b>Residence Hall Totals</b>	1,443	1,533	1,659	1,665	1,697	1,715	99%

Residence Hall numbers reflect student headcount. Capacity reflects the number of spaces available, not the number of rooms. This number can change from year to year because of damages. Some students have single rooms which will count as two spaces. Adjustments for this have been made in the utilization figures.

	<b>Number of Apartments Rented</b>					2011 Capacity	% Utilized 2010
	Fall 2007	Fall 2008	Fall 2009	Fall 2010	Fall 2011		
<b>University Housing</b>							
<i>Broncho Apts North (II)</i>	0	0	0	0	0	0	---
<i>Broncho Apts South (I)</i>	0	0	0	0	0	0	---
<i>N. Washington Apts.</i>	8	8	8	8	8	8	100%
<b>Univ Housing Totals</b>	8	8	8	8	8	8	100%

Because non-UCO student spouses and children reside in them, University Housing numbers only reflect a count of apartments. Apartments will occasionally be unrentable because of damage or special designations, which can cause capacity numbers to vary from year to year. The Broncho Apts were closed down prior to Fall 2007.

**CREDIT HOURS BY DEPARTMENT**  
**UNIVERSITY OF CENTRAL OKLAHOMA**

**College of Business Administration**

<b>Department</b>		<b>Sum-Spr 2006-07</b>	<b>Sum-Spr 2007-08</b>	<b>Sum-Spr 2008-09</b>	<b>Sum-Spr 2009-10</b>	<b>Sum-Spr 2010-11</b>
Accounting	LD	5,661	5,484	4,887	4,326	4,329
	UD	5,415	5,730	5,689	6,264	6,416
	GRAD	135	30	9	57	129
	TOT	11,211	11,244	10,585	10,647	10,874
Economics and International Business*	LD	6,930	7,947	9,417	8,961	9,270
	UD	1,465	1,584	1,563	1,347	1,562
	GRAD	162	15	9	24	3
	TOT	8,557	9,546	10,989	10,332	10,835
Finance*	LD	3,696	2,895	2,205	2,169	2,124
	UD	7,228	11,246	11,702	11,370	11,281
	GRAD	167	21	0	0	0
	TOT	11,091	14,162	13,907	13,539	13,405
Information Systems and Operations Management	LD	398	392	445	448	981
	UD	7,095	6,971	6,663	6,258	5,937
	GRAD	74	10	0	0	0
	TOT	7,567	7,373	7,108	6,706	6,918
Management*	LD	0	1,149	213	428	388
	UD	9,618	10,195	9,813	8,974	9,097
	GRAD	471	2,396	2,585	3,950	3,533
	TOT	10,089	13,740	12,611	13,352	13,018
Marketing*	LD	756	705	876	591	39
	UD	8,265	11,932	10,709	9,654	10,341
	GRAD	180	42	0	4	0
	TOT	9,201	12,679	11,585	10,249	10,380
Military Science	LD	425	317	302	323	362
	UD	231	255	183	198	263
	GRAD	0	0	0	0	0
	TOT	656	572	485	521	625
General Business*	LD	2,445	---	---	---	---
	UD	7,036	---	---	---	---
	GRAD	1,447	---	---	---	---
	TOT	10,928	---	---	---	---
<b>CBA - Totals</b>	LD	20,311	18,889	18,345	17,246	17,493
	UD	46,353	47,913	46,322	44,065	44,897
	GRAD	2,636	2,514	2,603	4,035	3,665
	TOT	69,300	69,316	67,270	65,346	66,055

\* Due to restructuring in 2007, General Business courses were reassigned to the Economics and International Business, Finance, Management, and Marketing departments.

**CREDIT HOURS BY DEPARTMENT**  
**UNIVERSITY OF CENTRAL OKLAHOMA**

**College of Education and Professional Studies**

Department		Sum-Spr 2006-07	Sum-Spr 2007-08	Sum-Spr 2008-09	Sum-Spr 2009-10	Sum-Spr 2010-11
Advanced Professional Services	LD	0	0	0	0	40
	UD	852	782	902	882	914
	GRAD	2,759	2,977	3,150	3,406	3,528
	TOT	3,611	3,759	4,052	4,288	4,482
Curriculum and Instruction	LD	0	0	0	0	0
	UD	4,214	4,024	4,799	5,081	4,944
	GRAD	1,027	1,108	1,763	2,095	2,110
	TOT	5,241	5,132	6,562	7,176	7,054
Human Environmental Sciences	LD	6,423	6,139	6,240	6,121	6,332
	UD	4,598	5,029	4,826	4,839	4,612
	GRAD	697	939	973	987	1,229
	TOT	11,718	12,107	12,039	11,947	12,173
Kinesiology and Health Studies	LD	12,270	11,780	10,178	10,279	10,355
	UD	7,080	7,157	7,631	7,920	7,172
	GRAD	492	493	568	771	983
	TOT	19,842	19,430	18,377	18,970	18,510
Occupational and Technology Education	LD	1,500	1,263	1,197	1,383	1,320
	UD	5,594	5,898	6,373	6,076	8,285
	GRAD	2,178	2,223	2,166	2,211	2,629
	TOT	9,272	9,384	9,736	9,670	12,234
Professional Teacher Education	LD	0	0	0	0	0
	UD	7,370	7,294	7,374	8,063	7,780
	GRAD	1,288	1,611	1,848	1,963	2,219
	TOT	8,658	8,905	9,222	10,026	9,999
Psychology	LD	8,715	7,971	7,857	8,013	8,832
	UD	4,396	4,351	4,539	4,732	4,771
	GRAD	2,366	2,594	2,463	2,586	2,511
	TOT	15,477	14,916	14,859	15,331	16,114
Special Services	LD	594	576	558	642	693
	UD	4,085	4,353	4,313	4,418	4,474
	GRAD	1,611	1,695	1,867	1,912	2,112
	TOT	6,290	6,624	6,738	6,972	7,279
<b>CEPS - Totals</b>	LD	29,502	27,729	26,030	26,438	27,572
	UD	38,189	38,888	40,757	42,011	42,952
	GRAD	12,418	13,640	14,798	15,931	17,321
	TOT	80,109	80,257	81,585	84,380	87,845

**CREDIT HOURS BY DEPARTMENT**  
**UNIVERSITY OF CENTRAL OKLAHOMA**

**College of Fine Arts and Design**

<b>Department</b>		<b>Sum-Spr 2006-07</b>	<b>Sum-Spr 2007-08</b>	<b>Sum-Spr 2008-09</b>	<b>Sum-Spr 2009-10</b>	<b>Sum-Spr 2010-11</b>
Academy of Contemporary Music	LD	---	---	---	4,530	9,093
	UD	---	---	---	0	0
	GRAD	---	---	---	0	0
	TOT	---	---	---	4,530	9,093
Art	LD	3,918	4,042	2,340	2,151	2,170
	UD	2,195	2,114	2,195	2,201	2,190
	GRAD	24	44	45	64	33
	TOT	6,137	6,200	4,580	4,416	4,393
Dance*	LD	---	---	---	694	764
	UD	---	---	---	831	635
	GRAD	---	---	---	6	0
	TOT	---	---	---	1,531	1,399
Design	LD	959	850	2,187	2,221	2,119
	UD	2,407	2,554	2,052	2,105	1,950
	GRAD	81	113	96	183	190
	TOT	3,447	3,517	4,335	4,509	4,259
Music	LD	4,211	4,566	4,738	4,522	5,255
	UD	1,920	1,623	2,093	2,005	1,936
	GRAD	268	406	635	671	771
	TOT	6,399	6,595	7,466	7,198	7,962
Theatre Arts*	LD	---	---	---	1,871	1,777
	UD	---	---	---	785	961
	GRAD	---	---	---	6	3
	TOT	---	---	---	2,662	2,741
Theatre, Dance and Media Arts*	LD	2,711	2,715	2,551	---	---
	UD	1,387	1,372	1,407	---	---
	GRAD	2	4	0	---	---
	TOT	4,100	4,091	3,958	---	---
<b>CFAD - Totals</b>	LD	11,799	12,173	11,816	15,989	21,178
	UD	7,909	7,663	7,747	7,927	7,672
	GRAD	375	567	776	930	997
	TOT	20,083	20,403	20,339	24,846	29,847

\* Due to restructuring in 2009, Dance and Theatre Arts were separated into two departments.

**CREDIT HOURS BY DEPARTMENT**  
**UNIVERSITY OF CENTRAL OKLAHOMA**

**College of Liberal Arts**

<b>Department</b>		<b>Sum-Spr 2006-07</b>	<b>Sum-Spr 2007-08</b>	<b>Sum-Spr 2008-09</b>	<b>Sum-Spr 2009-10</b>	<b>Sum-Spr 2010-11</b>
English	LD	16,341	16,107	16,446	16,473	18,001
	UD	5,791	5,730	5,768	5,586	5,731
	GRAD	1,229	1,264	1,406	1,636	1,838
	TOT	23,361	23,101	23,620	23,695	25,570
History and Geography	LD	14,190	12,981	12,804	13,284	13,374
	UD	3,778	3,951	4,001	3,887	3,923
	GRAD	330	375	396	586	606
	TOT	18,298	17,307	17,201	17,757	17,903
Humanities and Philosophy	LD	17,940	16,488	14,637	14,370	15,426
	UD	1,769	1,811	1,840	2,130	2,147
	GRAD	30	18	21	24	17
	TOT	19,739	18,317	16,498	16,524	17,590
Mass Communication	LD	12,394	11,451	11,007	12,302	12,296
	UD	9,253	8,651	9,192	7,652	7,697
	GRAD	72	33	21	3	0
	TOT	21,719	20,135	20,220	19,957	19,993
Modern Languages, Literature, and Cultural Studies	LD	9,456	9,016	9,154	10,206	11,353
	UD	710	606	796	775	790
	GRAD	30	33	33	33	39
	TOT	10,196	9,655	9,983	11,014	12,182
Political Science	LD	8,796	8,361	8,331	8,097	8,205
	UD	2,878	2,296	1,731	1,964	2,127
	GRAD	274	202	204	447	714
	TOT	11,948	10,859	10,266	10,508	11,046
Sociology, Criminal Justice, and Substance Abuse Studies	LD	5,438	5,294	5,140	5,603	5,389
	UD	8,832	8,675	8,919	9,420	8,693
	GRAD	730	599	801	985	1,180
	TOT	15,000	14,568	14,860	16,008	15,262
<b>CLA - Totals</b>	LD	84,555	79,698	77,519	80,335	84,044
	UD	33,011	31,720	32,247	31,414	31,108
	GRAD	2,695	2,524	2,882	3,714	4,394
	TOT	120,261	113,942	112,648	115,463	119,546



**CREDIT HOURS BY DEPARTMENT**  
**UNIVERSITY OF CENTRAL OKLAHOMA**

**College of Mathematics and Science**

<b>Department</b>		<b>Sum-Spr 2006-07</b>	<b>Sum-Spr 2007-08</b>	<b>Sum-Spr 2008-09</b>	<b>Sum-Spr 2009-10</b>	<b>Sum-Spr 2010-11</b>
Biology	LD	18,902	19,690	20,095	20,122	19,856
	UD	2,696	2,776	2,923	2,939	3,640
	GRAD	176	161	192	215	247
	TOT	21,774	22,627	23,210	23,276	23,743
Chemistry	LD	6,449	6,942	7,178	6,866	7,717
	UD	3,465	3,175	3,241	3,155	3,177
	GRAD	468	465	376	16	12
	TOT	10,382	10,582	10,795	10,037	10,906
Computer Science	LD	3,990	3,396	3,096	2,877	3,057
	UD	999	829	931	1,029	1,452
	GRAD	144	42	72	66	54
	TOT	5,133	4,267	4,099	3,972	4,563
Engineering and Physics	LD	8,334	8,454	8,225	9,428	10,233
	UD	1,717	1,640	1,706	1,924	2,050
	GRAD	60	41	87	88	119
	TOT	10,111	10,135	10,018	11,440	12,402
Funeral Service	LD	341	318	267	293	388
	UD	2,547	2,469	2,404	2,609	2,912
	GRAD	0	0	0	0	0
	TOT	2,888	2,787	2,671	2,902	3,300
Mathematics and Statistics	LD	16,400	16,741	17,135	18,060	18,960
	UD	1,900	1,730	1,648	1,789	2,069
	GRAD	195	291	301	330	338
	TOT	18,495	18,762	19,084	20,179	21,367
Nursing	LD	1,693	2,069	1,956	1,817	1,926
	UD	4,963	5,221	5,567	5,724	6,049
	GRAD	51	69	48	48	63
	TOT	6,707	7,359	7,571	7,589	8,038
<b>CMS - Totals</b>	LD	56,109	57,610	57,952	59,463	62,137
	UD	18,287	17,840	18,420	19,169	21,349
	GRAD	1,094	1,069	1,076	763	833
	TOT	75,490	76,519	77,448	79,395	84,319

**CREDIT HOURS BY DEPARTMENT**  
UNIVERSITY OF CENTRAL OKLAHOMA

**Interdisciplinary Studies**

Department		Sum-Spr 2006-07	Sum-Spr 2007-08	Sum-Spr 2008-09	Sum-Spr 2009-10	Sum-Spr 2010-11
Forensic Science*	LD	---	---	---	441	1,386
	UD	---	---	---	490	1,057
	GRAD	---	---	---	508	559
	TOT	---	---	---	1,439	3,002
Leadership	LD	687	1,259	652	819	1,228
	UD	3	414	228	532	589
	GRAD	0	0	0	0	0
	TOT	690	1,673	880	1,351	1,817
First Year Experience	LD	1,107	2,296	2,718	4,067	4,564
	UD	0	0	130	40	12
	GRAD	0	0	0	0	0
	TOT	1,107	2,296	2,848	4,107	4,576
<b>IS - Totals</b>	LD	1,794	3,555	3,370	5,327	7,178
	UD	3	414	358	1,062	1,658
	GRAD	0	0	0	508	559
	TOT	1,797	3,969	3,728	6,897	9,395

\*Due to restructuring in 2009, Forensic Science was separated from Chemistry and put into Interdisciplinary Studies.

**CREDIT HOURS BY DEPARTMENT**  
**UNIVERSITY OF CENTRAL OKLAHOMA**

**College Totals**

		Sum-Spr 2006-07	Sum-Spr 2007-08	Sum-Spr 2008-09	Sum-Spr 2009-10	Sum-Spr 2010-11
<b>College of Business Administration</b>	LD	20,311	18,889	18,345	17,246	17,493
	UD	46,353	47,913	46,322	44,065	44,897
	GRAD	2,636	2,514	2,603	4,035	3,665
	TOT	69,300	69,316	67,270	65,346	66,055
<b>College of Education and Professional Studies</b>	LD	29,502	27,729	26,030	26,438	27,572
	UD	38,189	38,888	40,757	42,011	42,952
	GRAD	12,418	13,640	14,798	15,931	17,321
	TOT	80,109	80,257	81,585	84,380	87,845
<b>College of Fine Arts and Design</b>	LD	11,799	12,173	11,816	15,989	21,178
	UD	7,909	7,663	7,747	7,927	7,672
	GRAD	375	567	776	930	997
	TOT	20,083	20,403	20,339	24,846	29,847
<b>College of Liberal Arts</b>	LD	84,555	79,698	77,519	80,335	84,044
	UD	33,011	31,720	32,247	31,414	31,108
	GRAD	2,695	2,524	2,882	3,714	4,394
	TOT	120,261	113,942	112,648	115,463	119,546
<b>College of Mathematics and Science</b>	LD	56,109	57,610	57,952	59,463	62,137
	UD	18,287	17,840	18,420	19,169	21,349
	GRAD	1,094	1,069	1,076	763	833
	TOT	75,490	76,519	77,448	79,395	84,319
<b>Interdisciplinary Studies</b>	LD	1,794	3,555	3,370	5,327	7,178
	UD	3	414	358	1,062	1,658
	GRAD	0	0	0	508	559
	TOT	1,797	3,969	3,728	6,897	9,395
<b>University Totals</b>	LD	204,070	199,654	195,032	204,798	219,602
	UD	143,752	144,438	145,851	145,648	149,636
	GRAD	19,218	20,314	22,135	25,881	27,769
	TOT	367,040	364,406	363,018	376,327	397,007

**AVERAGE CREDIT HOURS BY CLASSIFICATION**

UNIVERSITY OF CENTRAL OKLAHOMA

	Fall 2007			Fall 2008			Fall 2009			Fall 2010			Fall 2011		
	No. of Students	Credit Hours	Avg Cr Hrs	No. of Students	Credit Hours	Avg Cr Hrs	No. of Students	Credit Hours	Avg Cr Hrs	No. of Students	Credit Hours	Avg Cr Hrs	No. of Students	Credit Hours	Avg Cr Hrs
<b>Full Time</b>															
Freshmen	3,050	41,636	13.7	2,774	38,075	13.7	2,885	39,473	13.7	3,030	41,584	13.7	3,487	47,883	13.7
Sophomores	1,919	26,333	13.7	1,839	25,446	13.8	1,869	25,924	13.9	1,991	27,604	13.9	2,109	29,374	13.9
Juniors	2,281	31,732	13.9	2,252	31,467	14.0	2,252	31,244	13.9	2,400	33,346	13.9	2,382	32,875	13.8
Seniors	2,695	37,621	14.0	2,742	38,171	13.9	2,844	39,339	13.8	3,043	41,892	13.8	3,098	42,303	13.7
Post-Baccalaureates	28	360	12.9	20	255	12.8	25	312	12.5	28	363	13.0	18	227	12.6
Graduates	538	5,483	10.2	540	5,469	10.1	639	6,630	10.4	724	7,475	10.3	712	7,225	10.1
<b>Total Full Time</b>	<b>10,511</b>	<b>143,165</b>	<b>13.6</b>	<b>10,167</b>	<b>138,883</b>	<b>13.7</b>	<b>10,514</b>	<b>142,922</b>	<b>13.6</b>	<b>11,216</b>	<b>152,264</b>	<b>13.6</b>	<b>11,806</b>	<b>159,887</b>	<b>13.5</b>
<b>Part Time</b>															
Freshmen	1,171	7,772	6.6	1,390	9,642	6.9	1,417	10,198	7.2	1,486	10,574	7.1	935	5,978	6.4
Sophomores	601	4,489	7.5	577	4,295	7.4	504	3,781	7.5	520	3,775	7.3	500	3,686	7.4
Juniors	774	5,420	7.0	748	5,300	7.1	768	5,479	7.1	788	5,744	7.3	778	5,747	7.4
Seniors	1,694	11,299	6.7	1,697	11,235	6.6	1,733	11,740	6.8	1,830	12,404	6.8	1,952	13,285	6.8
Post-Baccalaureates	126	583	4.6	117	571	4.9	116	568	4.9	135	694	5.1	99	479	4.8
Graduates	876	4,133	4.7	1,028	4,845	4.7	1,040	5,034	4.8	1,126	5,678	5.0	1,169	5,954	5.1
<b>Total Part Time</b>	<b>5,242</b>	<b>33,696</b>	<b>6.4</b>	<b>5,557</b>	<b>35,888</b>	<b>6.5</b>	<b>5,578</b>	<b>36,800</b>	<b>6.6</b>	<b>5,885</b>	<b>38,869</b>	<b>6.6</b>	<b>5,433</b>	<b>35,129</b>	<b>6.5</b>
<b>Total</b>															
Freshmen	4,221	49,408	11.7	4,164	47,717	11.5	4,302	49,671	11.5	4,516	52,158	11.5	4,422	53,861	12.2
Sophomores	2,520	30,822	12.2	2,416	29,741	12.3	2,373	29,705	12.5	2,511	31,379	12.5	2,609	33,060	12.7
Juniors	3,055	37,152	12.2	3,000	36,767	12.3	3,020	36,723	12.2	3,188	39,090	12.3	3,160	38,622	12.2
Seniors	4,389	48,920	11.1	4,439	49,406	11.1	4,577	51,079	11.2	4,873	54,296	11.1	5,050	55,588	11.0
Post-Baccalaureates	154	943	6.1	137	826	6.0	141	880	6.2	163	1,057	6.5	117	706	6.0
Graduates	1,414	9,616	6.8	1,568	10,314	6.6	1,679	11,664	6.9	1,850	13,153	7.1	1,881	13,179	7.0
<b>Grand Total</b>	<b>15,753</b>	<b>176,861</b>	<b>11.2</b>	<b>15,724</b>	<b>174,771</b>	<b>11.1</b>	<b>16,092</b>	<b>179,722</b>	<b>11.2</b>	<b>17,101</b>	<b>191,133</b>	<b>11.2</b>	<b>17,239</b>	<b>195,016</b>	<b>11.3</b>

**ETHNIC PROFILE\***

	2006-07			2007-08			2008-09			2009-10			2010-11		
	Associate's	Bachelor's	Master's	Associate's	Bachelor's	Master's	Associate's	Bachelor's	Master's	Associate's	Bachelor's	Master's	Associate's	Bachelor's	Master's
Caucasian	na	1,546	304	na	1,505	284	na	1,530	301	na	1,505	313	44	1,475	362
African-American	na	166	27	na	169	23	na	196	32	na	231	25	3	212	50
American Indian	na	113	8	na	91	23	na	115	26	na	127	18	6	111	16
Asian	na	66	10	na	80	8	na	72	11	na	78	6	0	78	11
Hispanic	na	56	12	na	64	11	na	80	13	na	94	14	0	92	18
International	na	257	56	na	172	48	na	189	47	na	138	37	1	128	53
Pacific Islander	na	2	2	na	4	1	na	4	0	na	3	1	0	9	1
Two or More Races**	na	---	---	na	---	---	na	---	---	na	3	2	1	14	1
Not Declared	na	85	8	na	110	8	na	133	5	na	149	34	3	170	48
<b>Total</b>	na	2,291	427	na	2,195	406	na	2,319	435	na	2,328	450	58	2,289	560

\*\* Category added to meet federal methodology.

**GENDER PROFILE\***

	2006-07			2007-08			2008-09			2009-10			2010-11		
	Associate's	Bachelor's	Master's	Associate's	Bachelor's	Master's	Associate's	Bachelor's	Master's	Associate's	Bachelor's	Master's	Associate's	Bachelor's	Master's
Male	na	924	120	na	847	104	na	888	111	na	916	134	51	870	159
Female	na	1,367	307	na	1,348	302	na	1,431	324	na	1,412	316	7	1,419	401

**ORIGIN OF GRADUATING STUDENTS\***

	2006-07	2007-08	2008-09	2009-10	2010-11
<b>Undergraduate Students</b>					
Started at UCO	731	565	565	520	532
Two-Year Transfer	646	751	758	804	795
Four-Year Transfer	373	313	426	408	445
Both 2 & 4 Year Transfer	541	566	570	596	575
<b>Total</b>	2,291	2,195	2,319	2,328	2,347

\* Students may earn more than one degree; therefore, this is not representative of headcount.

## Baccalaureate Degree Profile Summer 2010 - Fall 2010 - Spring 2011

These figures represent students awarded baccalaureate degrees, not total degrees awarded (some students earned multiple degrees in the given time frame).

Gender	Number	Percentage
Male	870	38.0%
Female	1,419	62.0%
Total	2,289	100.0%

Ethnicity	Number	Percentage
Caucasian	1,475	64.4%
African American	212	9.3%
American Indian	111	4.8%
Asian	78	3.4%
Hispanic	92	4.0%
International	128	5.6%
Pacific Islander	9	0.4%
2 or More Races	14	0.6%
Not Declared	170	7.4%
Total	2,289	100.0%

Age at Graduation	Number	Percentage
20 & Under	1	0.0%
21-25	1,303	56.9%
26-30	469	20.5%
31 & Over	388	17.0%
Unknown	128	5.6%
Total	2,289	100.0%
Average Age	27	

Origin	Number	Percentage
In-State - Total	2,089	91.3%
In State - OKC MSA*	1,451	63.4%
In State - Non-MSA	638	27.9%
Out-of-State	72	3.1%
International	128	5.6%
Total	2,289	100.0%

\* OKC MSA includes Canadian, Cleveland, Logan, McClain, Oklahoma, and Pottawatomie counties.

Degrees	Number	Percentage
Single Major Only	1,624	70.9%
Single Major with a Minor	607	26.5%
2nd Bachelor Degree	37	1.6%
Double Majors	21	0.9%
Total	2,289	100.0%

Top 3 Mailing Zip Codes	Number	Percentage
1. 73034 - Edmond	207	9.0%
2. 73013 - Edmond	172	7.5%
3. 73099 - Yukon	106	4.6%

GPA/Hours at Graduation	Avg. GPA	Avg. Hours
UCO	3.12	98
Transfer	2.89	54
Overall	3.09	140

ACT Scores	Number	Percentage
0-16	81	3.5%
17-18	154	6.7%
19-20	253	11.1%
21-22	333	14.5%
23-24	206	9.0%
25-26	138	6.0%
27-28	86	3.8%
29-30	50	2.2%
31-36	17	0.7%
Unknown	971	42.4%
Total	2,289	100.0%
Average ACT Score	22	

Admit Type	Number	Percentage
First Time Freshmen	879	38.4%
Transfer Students	1,172	51.2%
All Other Admits	238	10.4%
Total	2,289	100.0%

First Time Freshmen		
Graduated within*	Number	Percentage
Less than 4 years	6	0.7%
4 years	215	24.5%
5 years	326	37.1%
6 years	161	18.3%
More than 6 years	171	19.5%
Total	879	100.0%

\* Amount of time lapsed between first admission to UCO and graduation

Transfers		
Graduated within*	Number	Percentage
Less than 2 years	12	1.0%
2 years	186	15.9%
3 years	357	30.5%
4 years	281	24.0%
More than 4 years	336	28.7%
Total	1,172	100.0%

\* Amount of time lapsed between first admission to UCO and graduation

International Students - Origin by Country		
Country	Number	Percentage
Nepal	31	24.2%
Japan	17	13.3%
Korea, Republic of	6	4.7%
Malaysia	6	4.7%
Pakistan	5	3.9%
Vietnam	5	3.9%
Morocco	4	3.1%
Indonesia	4	3.1%
China, People's Republic of	4	3.1%
Sri Lanka	3	2.3%
Turkey	3	2.3%
Bangladesh	3	2.3%
Taiwan	2	1.6%
Kenya	2	1.6%
India	2	1.6%
Ivory Coast	2	1.6%
Niger	2	1.6%
Ghana	2	1.6%
Nigeria	1	0.8%
Bulgaria	1	0.8%
Botswana	1	0.8%
Brazil	1	0.8%
Columbia	1	0.8%
Moldovia, Republic of	1	0.8%
Saudi Arabia	1	0.8%
Senegal	1	0.8%
Germany	1	0.8%
Great Britain	1	0.8%
Spain	1	0.8%
Tanzania, United Republic of	1	0.8%
Macau	1	0.8%
Norway	1	0.8%
Venezuela	1	0.8%
Hong Kong	1	0.8%
Peru	1	0.8%
Unknown*	8	6.3%
Total	128	100.0%

\* Many of these students were in the system prior to the collection of SOASUPL, which collects student origin.

**ANNUALIZED DEGREES GRANTED BY MAJOR**  
**UNIVERSITY OF CENTRAL OKLAHOMA**

**College of Business Administration**

REGENTS CODE	DEPT.	DEGREE	MAJOR	ADDED/ (DELETED)	DESCRIPTION	Undergraduate Degrees				
						SM-SP 2006-07	SM-SP 2007-08	SM-SP 2008-09	SM-SP 2009-10	SM-SP 2010-11
001	ACCTG	B.S.	2000		Accounting	105	86	106	88	116
<b>001 - Accounting Program Total</b>						<b>105</b>	<b>86</b>	<b>106</b>	<b>88</b>	<b>116</b>
007	GBUSN	B.B.A.	2080	(2008)	Business Admin-Business Communication	6	6	4	1	0
007	GBUSN	B.B.A.	2081		Business Admin-General Business	93	96	107	113	88
007	GBUSN	B.B.A.	2082	(2008)	Business Admin-International Trade	43	35	30	30	25
007	GBUSN	B.B.A.	2083	1999	Business Admin-Legal Studies	7	8	6	8	9
007	ECON	B.B.A.	2084	2008	Business Admin-International Business	na	na	0	3	5
<b>007 - Business Administration Program Total</b>						<b>149</b>	<b>145</b>	<b>147</b>	<b>155</b>	<b>127</b>
013	ECON	B.B.A.	2040		Economics	5	9	4	7	10
013	ECON	B.B.A.	2041	(2008)	Economics-Public Administration	1	1	1	2	0
<b>013 - Economics Program Total</b>						<b>6</b>	<b>10</b>	<b>5</b>	<b>9</b>	<b>10</b>
016	FIN	B.B.A.	2060		Finance	90	107	114	100	95
016	FIN	B.B.A.	2061	(2010)	Finance-Insurance	5	10	7	5	7
016	FIN	B.B.A.	2062	2010	Finance-Insurance and Risk Management	na	na	na	na	0
<b>016 - Finance Program Total</b>						<b>95</b>	<b>117</b>	<b>121</b>	<b>105</b>	<b>102</b>
020	MNGMT	B.B.A.	2120		Management	55	57	57	55	62
020	MNGMT	B.B.A.	2121	(2008)	Management-Hotel & Food Service Admin	8	3	4	2	4
020	MNGMT	B.B.A.	2122		Management-Human Resource Management	26	28	41	44	50
020	MNGMT	B.B.A.	2123	(2009)	Management-Professional Golf Management	5	1	2	0	0
020	MNGMT	B.B.A.	2125	(2008)	Management-Small Business Management	0	9	2	4	1
020	MNGMT	B.B.A.	2126	2009	Management-PGA Golf Management	na	na	na	0	0
<b>020 - Management Program Total</b>						<b>94</b>	<b>98</b>	<b>106</b>	<b>105</b>	<b>117</b>
021	MRKTG	B.B.A.	158		Business Administration-Fashion Merchandising	0	0	0	0	0
021	MRKTG	B.B.A.	2140		Marketing	70	70	80	89	75
021	MRKTG	B.B.A.	2141		Marketing-Integrated Marketing Communications	8	1	0	0	0
021	MRKTG	B.B.A.	2142	(2011)	Marketing-Purchasing & Material Mgt	2	2	0	2	1
<b>021 - Marketing Program Total</b>						<b>80</b>	<b>73</b>	<b>80</b>	<b>91</b>	<b>76</b>
029	ECON	B.A.	2020		Economics	4	3	5	4	2
029	ECON	B.A.	2021	(2008)	Economics-Applied Economics	1	1	1	0	0
<b>029 - Economics Program Total</b>						<b>5</b>	<b>4</b>	<b>6</b>	<b>4</b>	<b>2</b>
176	ISOM	B.B.A.	2100		Info & Oper Mngt-Mngt Information Systems	57	49	30	38	38
176	ISOM	B.B.A.	2101	(2011)	Info & Oper Mngt-Operations Management & Analysis	21	21	18	25	21
176	ISOM	B.B.A.	2102		Info & Oper Mngt-Operations and Supply Chain Management	na	na	na	na	0
<b>176 - Information and Operation Management Program Total</b>						<b>78</b>	<b>70</b>	<b>48</b>	<b>63</b>	<b>59</b>
<b>TOTAL CBA UG</b>						<b>612</b>	<b>603</b>	<b>619</b>	<b>620</b>	<b>609</b>
						<b>Graduate Degrees</b>				
008	GBUSN	M.B.A.	2600		Business Administration	60	70	51	78	80
008	MNGMT	M.B.A.	2601	2009	Business Administration-Accounting	na	na	na	0	2
<b>008 - Business Administration Program Total</b>						<b>60</b>	<b>70</b>	<b>51</b>	<b>78</b>	<b>82</b>
<b>TOTAL CBA GRAD</b>						<b>60</b>	<b>70</b>	<b>51</b>	<b>78</b>	<b>82</b>
<b>CBA TOTAL</b>						<b>672</b>	<b>673</b>	<b>670</b>	<b>698</b>	<b>691</b>

**ANNUALIZED DEGREES GRANTED BY MAJOR**  
**UNIVERSITY OF CENTRAL OKLAHOMA**

**College of Education and Professional Studies**

REGENTS CODE	DEPT.	DEGREE	MAJOR	ADDED/ (DELETED)	DESCRIPTION	Undergraduate Degrees				
						SM-SP 2006-07	SM-SP 2007-08	SM-SP 2008-09	SM-SP 2009-10	SM-SP 2010-11
014	OCTED	B.S.Ed.	3180	(2005)	Business Education	2	0	0	0	0
<b>014 - Business Education Program Total</b>						<b>2</b>	<b>0</b>	<b>0</b>	<b>0</b>	<b>0</b>
083	APSS	B.S.	3340		Speech/Language Pathology	10	23	23	20	15
<b>083 - Speech/Language Pathology Program Total</b>						<b>10</b>	<b>23</b>	<b>23</b>	<b>20</b>	<b>15</b>
092	AESS	B.S.Ed.	3160	(2005)	Allied Health Education	4	1	0	1	0
<b>092 - Allied Health Education Program Total</b>						<b>4</b>	<b>1</b>	<b>0</b>	<b>1</b>	<b>0</b>
093	CIED	B.S.Ed.	3020		Elementary Education	87	79	61	98	88
<b>093 - Elementary Education Program Total</b>						<b>87</b>	<b>79</b>	<b>61</b>	<b>98</b>	<b>88</b>
094	CIED	B.S.Ed.	3000		Early Childhood Education	37	43	42	53	53
<b>094 - Early Childhood Education Program Total</b>						<b>37</b>	<b>43</b>	<b>42</b>	<b>53</b>	<b>53</b>
105	AESS	B.S.	3220		General Studies	278	278	329	324	314
<b>105 - General Studies Program Total</b>						<b>278</b>	<b>278</b>	<b>329</b>	<b>324</b>	<b>314</b>
108	KINES	B.S.	3100		Community Health	10	15	15	21	19
<b>108 - Community Health Program Total</b>						<b>10</b>	<b>15</b>	<b>15</b>	<b>21</b>	<b>19</b>
112	KINES	B.S.Ed.	3140		Physical Education/Health	9	16	15	11	11
<b>112 - Physical Education/Health Program Total</b>						<b>9</b>	<b>16</b>	<b>15</b>	<b>11</b>	<b>11</b>
113	HESCI	B.S.	3080		Nutrition, Dietetics & Food Management	8	9	14	11	8
<b>113 - Nutrition, Dietetics, and Food Management Program Total</b>						<b>8</b>	<b>9</b>	<b>14</b>	<b>11</b>	<b>8</b>
114	AESS	B.S.Ed.	3201	(2004)	Family and Consumer Science- Vocational	5	2	0	0	0
114	AESS	B.S.Ed.	3200	(2004)	Family and Consumer Science- Occupational	0	1	0	0	0
<b>114 - Family and Consumer Science Program Total</b>						<b>5</b>	<b>3</b>	<b>0</b>	<b>0</b>	<b>0</b>
116	AESS	B.S.Ed.	3240	(2005)	Industrial Education-Trade & Industrial Education	4	2	2	0	0
116	AESS	B.S.Ed.	3241	2005	Career & Tech Educ-Trade and Industrial Education	0	1	3	12	14
116	AESS	B.S.Ed.	3242	2005	Career & Tech Educ-Business & Info Tech Ed/Marketing Ed	2	0	5	3	1
116	AESS	B.S.Ed.	3243	2005	Career & Tech Educ-Allied Health Education	0	0	0	0	3
116	AESS	B.S.Ed.	3244	2005	Career & Tech Educ-Family and Consumer Sciences	0	3	6	6	5
<b>116 - Career and Technology Education Program Total</b>						<b>6</b>	<b>6</b>	<b>16</b>	<b>21</b>	<b>23</b>
133	KINES	B.S.	3120		Kinesiology-Exercise/Fitness Management	34	38	40	38	28
133	KINES	B.S.	3121	(2005)	Kinesiology-Recreation Management	5	3	1	4	0
133	KINES	B.S.	3122	2005	Kinesiology-Outdoor and Community Recreation	0	0	1	3	15
<b>133 - Kinesiology Program Total</b>						<b>39</b>	<b>41</b>	<b>42</b>	<b>45</b>	<b>43</b>
141	PSYCH	B.A.	3300		Psychology	73	70	86	86	94
<b>141 - Psychology Program Total</b>						<b>73</b>	<b>70</b>	<b>86</b>	<b>86</b>	<b>94</b>
148	AESS	B.S.	3260		Industrial Safety	47	41	38	42	44
<b>148 - Industrial Safety Program Total</b>						<b>47</b>	<b>41</b>	<b>38</b>	<b>42</b>	<b>44</b>
174	APSS	B.S.Ed.	3320		Special Education	0	0	0	0	0
174	APSS	B.S.Ed.	3321	1999	Special Education-Mild-Moderate Disabilities	10	13	14	9	10
174	APSS	B.S.Ed.	3322	1999	Special Education-Severe-Profound/Multiple Disabilities	4	3	2	3	3
<b>174 - Special Education Program Total</b>						<b>14</b>	<b>16</b>	<b>16</b>	<b>12</b>	<b>13</b>
176	OCTED	B.S.Ed.	3202	(2005)	Family and Consumer Science- Education	1	0	0	0	0
<b>176 - Information and Operation Management Program Total</b>						<b>1</b>	<b>0</b>	<b>0</b>	<b>0</b>	<b>0</b>



**ANNUALIZED DEGREES GRANTED BY MAJOR**  
**UNIVERSITY OF CENTRAL OKLAHOMA**

**College of Education and Professional Studies**

REGENTS CODE	DEPT.	DEGREE	MAJOR	ADDED/ (DELETED)	DESCRIPTION	Undergraduate Degrees				
						SM-SP 2006-07	SM-SP 2007-08	SM-SP 2008-09	SM-SP 2009-10	SM-SP 2010-11
177	AESS	B.S.	3280	(2007)	Training & Development	4	3	2	2	0
<b>177 - Training and Development Program Total</b>						<b>4</b>	<b>3</b>	<b>2</b>	<b>2</b>	<b>0</b>
180	HESCI	B.S.	3040		Family Life Education- Child Development	40	26	25	24	25
180	HESCI	B.S.	3041		Family Life Education- Gerontology	2	1	4	1	2
180	HESCI	B.S.	3042	2001	Family Life Education-Marriage and Family	13	10	10	15	7
<b>180 - Family Life Education Program Total</b>						<b>55</b>	<b>37</b>	<b>39</b>	<b>40</b>	<b>34</b>
183	HESCI	B.S.	3060		Fashion Marketing	15	27	40	30	22
<b>183 - Fashion Marketing Program Total</b>						<b>15</b>	<b>27</b>	<b>40</b>	<b>30</b>	<b>22</b>
775	AESS	B.S.	3230	2007	Organizational Leadership	na	0	3	14	13
<b>775-Organizational Leadership</b>						<b>0</b>	<b>0</b>	<b>3</b>	<b>14</b>	<b>13</b>
<b>TOTAL CEPS UG</b>						<b>704</b>	<b>708</b>	<b>781</b>	<b>831</b>	<b>794</b>
						<b>Graduate Degrees</b>				
031	APSS	M.Ed.	261	(2010)	Educational Administration	0	0	0	0	1
031	APSS	M.Ed.	3600	(2010)	Educational Administration	35	36	33	37	56
031	APSS	M.Ed.	3601	2010	Educational Leadership	na	na	na	na	0
<b>031 - Educational Administration Program Total</b>						<b>35</b>	<b>36</b>	<b>33</b>	<b>37</b>	<b>57</b>
059	CIED	M.Ed.	3640		Elementary Education	0	0	1	2	5
<b>059 - Elementary Education Program Total</b>						<b>0</b>	<b>0</b>	<b>1</b>	<b>2</b>	<b>5</b>
060	APSS	M.Ed.	3610		Education Guidance & Counseling	26	21	28	20	27
<b>060 - Education Guidance and Counseling Program Total</b>						<b>26</b>	<b>21</b>	<b>28</b>	<b>20</b>	<b>27</b>
063	APSS	M.Ed.	3740		Reading	14	8	14	8	9
<b>063 - Reading Program Total</b>						<b>14</b>	<b>8</b>	<b>14</b>	<b>8</b>	<b>9</b>
117	APSS	M.Ed.	3620	(2002)	Instructional Media	2	0	0	0	0
117	APSS	M.Ed.	3621	(2011)	Instructional Media-Applied Technology	0	1	0	0	0
117	APSS	M.Ed.	3622	(2011)	Instructional Media-Library Information	23	16	18	12	22
117	APSS	M.Ed.	3623	2011	Library Media Education	na	na	na	na	na
<b>117 - Instructional Media Program Total</b>						<b>25</b>	<b>17</b>	<b>18</b>	<b>12</b>	<b>22</b>
140	AESS	M.Ed.	3690		Professional Health Occupations	4	5	10	4	5
<b>140 - Professional Health Occupations Program Total</b>						<b>4</b>	<b>5</b>	<b>10</b>	<b>4</b>	<b>5</b>
156	AESS	M.Ed.	3680	(2005)	Adult Education-Community Service	7	1	0	0	0
156	AESS	M.Ed.	3681		Adult Education-Gerontology	8	11	8	3	10
156	AESS	M.Ed.	3682	2005	Adult Education-Training	23	24	27	27	26
<b>156 - Adult Education Program Total</b>						<b>38</b>	<b>36</b>	<b>35</b>	<b>30</b>	<b>36</b>
157	CIED	M.Ed.	3630		Early Childhood Education	6	3	7	5	7
<b>157 - Early Childhood Education Program Total</b>						<b>6</b>	<b>3</b>	<b>7</b>	<b>5</b>	<b>7</b>
165	AESS	M.Ed.	3700		Education-General Education	30	25	31	27	24
165	TCHED	M.Ed.	3701		Education-Secondary Education	2	0	2	6	5
165	CIED	M.Ed.	3702	2002	Education-Bilingual Education/TESL	21	13	36	28	61
<b>165 - Education Program Total</b>						<b>53</b>	<b>38</b>	<b>69</b>	<b>61</b>	<b>90</b>

**ANNUALIZED DEGREES GRANTED BY MAJOR**  
**UNIVERSITY OF CENTRAL OKLAHOMA**

**College of Education and Professional Studies**

REGENTS CODE	DEPT.	DEGREE	MAJOR	ADDED/ (DELETED)	DESCRIPTION	Graduate Degrees				
						SM-SP 2006-07	SM-SP 2007-08	SM-SP 2008-09	SM-SP 2009-10	SM-SP 2010-11
168	APSS	M.S.	3730		Speech/Language Pathology	21	22	24	22	23
<b>168 - Speech/Language Pathology Program Total</b>						<b>21</b>	<b>22</b>	<b>24</b>	<b>22</b>	<b>23</b>
171	PSYCH	M.A.	3710	2002	Psychology-Counseling	14	11	12	15	20
171	PSYCH	M.A.	3711		Psychology-General (Exp)	4	4	8	6	4
171	PSYCH	M.A.	3712		Psychology-School Psychology	4	11	10	8	9
171	PSYCH	M.A.	3713	2005	Psychology-General Psychology	6	12	3	2	2
<b>171 - Psychology Program Total</b>						<b>28</b>	<b>38</b>	<b>33</b>	<b>31</b>	<b>35</b>
175	APSS	M.Ed.	3720		Special Education	0	0	0	0	0
175	APSS	M.Ed.	3721		Special Education-Mild-Moderate Disabilities	3	7	1	7	7
175	APSS	M.Ed.	3722		Special Education-Severe-Profound/Multiple Disabilities	1	1	1	2	3
<b>175 - Special Education Program Total</b>						<b>4</b>	<b>8</b>	<b>2</b>	<b>9</b>	<b>10</b>
181	HESCI	M.S.	3650	(2006)	Family & Child Studies	10	4	4	1	0
181	HESCI	M.S.	3651	(2009)	Family & Child Studies-Family Support Specialist	0	0	5	3	1
181	HESCI	M.S.	3652	2006	Family & Child Studies-LMFT	0	0	1	4	7
181	HESCI	M.S.	3653	2006	Family & Child Studies-Family Life Education	1	8	7	7	10
181	HESCI	M.S.	3654	2008	Family & Child Studies-Infant Child Specialist	na	na	0	0	3
<b>181 - Family and Child Studies Program Total</b>						<b>11</b>	<b>12</b>	<b>17</b>	<b>15</b>	<b>21</b>
184	HESCI	M.S.	3660		Nutrition & Food Management	12	15	15	15	18
<b>184 - Nutrition and Food Management Program Total</b>						<b>12</b>	<b>15</b>	<b>15</b>	<b>15</b>	<b>18</b>
185	KINES	M.S.	3670	2001	Wellness Management-Exercise Science	4	5	4	9	6
185	KINES	M.S.	3671	2001	Wellness Management-Health Studies	5	2	4	5	0
<b>185 - Wellness Management Program Total</b>						<b>9</b>	<b>7</b>	<b>8</b>	<b>14</b>	<b>6</b>
189	KINES	M.S.	3750	2006	Athletic Training-Athletic Training	0	0	0	2	3
<b>189 - Athletic Training Program Total</b>						<b>0</b>	<b>0</b>	<b>0</b>	<b>2</b>	<b>3</b>
<b>TOTAL CEPS GRAD</b>						<b>286</b>	<b>266</b>	<b>314</b>	<b>287</b>	<b>374</b>
<b>CEPS TOTAL</b>						<b>990</b>	<b>974</b>	<b>1,095</b>	<b>1,118</b>	<b>1,168</b>

**ANNUALIZED DEGREES GRANTED BY MAJOR**  
**UNIVERSITY OF CENTRAL OKLAHOMA**

**College of Fine Arts and Design**

REGENTS CODE	DEPT.	DEGREE	MAJOR	ADDED/ (DELETED)	DESCRIPTION	Undergraduate Degrees				
						SM-SP 2006-07	SM-SP 2007-08	SM-SP 2008-09	SM-SP 2009-10	SM-SP 2010-11
003	ART	B.A.	817	(2001)	Art-Photographic Arts	1	0	0	0	0
003	ART	B.A.	821	(2001)	Art-Graphic Arts	6	0	0	0	0
003	ART	B.A.	824	(2001)	Art-Formation Arts	3	0	0	0	0
003	ART	B.F.A.	1000	(2001)	Art-Formation Arts	0	2	0	0	0
003	ART	B.F.A.	1002	(2005)	Art-Photographic Arts	7	1	1	0	0
003	ART	B.F.A.	1003	(2005)	Art-2Dimensional Studio	6	9	2	0	0
003	ART	B.F.A.	1004	(2005)	Art-3Dimensional Studio	4	2	0	0	0
003	ART	B.F.A.	1005	2001	Art-Art History	1	1	7	1	5
003	ART	B.F.A.	1006	2005	Art-Art Studio	2	9	10	14	20
<b>003 - Art Program Total</b>						<b>30</b>	<b>24</b>	<b>20</b>	<b>15</b>	<b>25</b>
004	ART	B.A.Ed.	810	(2001)	Art Education	3	0	0	0	0
004	ART	B.F.A.Ed.	1020	(2010)	Art Education	9	8	9	6	5
004	ART	B.A.Ed.	1021	2010	Art Education	na	na	na	na	0
<b>004 - Art Education Program Total</b>						<b>12</b>	<b>8</b>	<b>9</b>	<b>6</b>	<b>5</b>
126	MUSIC	B.M.	1060		Music-Music Theatre	2	2	7	7	4
126	MUSIC	B.M.	1061	(2011)	Music-Piano	2	0	1	0	0
126	MUSIC	B.M.	1062	(2011)	Music-Vocal	1	1	5	2	3
126	MUSIC	B.M.	1063	(2011)	Music-Percussion	0	2	2	0	0
126	MUSIC	B.M.	1064	(2011)	Music-Wind	4	1	2	2	6
126	MUSIC	B.M.	1065	(2011)	Music-String	2	5	1	9	4
126	MUSIC	B.M.	1067	2011	Music-Piano Performance	na	na	na	na	na
126	MUSIC	B.M.	1068	2011	Music-Vocal Performance	na	na	na	na	na
126	MUSIC	B.M.	1069	2011	Music-Percussion Performance	na	na	na	na	na
126	MUSIC	B.M.	1070	2011	Music-Wind Performance	na	na	na	na	na
126	MUSIC	B.M.	1071	2011	Music-String Performance	na	na	na	na	na
<b>126 - Music Program Total</b>						<b>11</b>	<b>11</b>	<b>18</b>	<b>20</b>	<b>17</b>
127	MUSIC	B.M.Ed.	1080		Music Education-Instrumental	10	4	6	3	11
127	MUSIC	B.M.Ed.	1081		Music Education-Vocal	0	2	2	2	5
<b>127 - Music Education Program Total</b>						<b>10</b>	<b>6</b>	<b>8</b>	<b>5</b>	<b>16</b>
131	THRT	B.F.A.Ed.	1124	2006	Theatre Arts-Theatre/Communication Education	0	2	2	1	1
<b>131 - Theatre/Communication Education Program Total</b>						<b>0</b>	<b>2</b>	<b>2</b>	<b>1</b>	<b>1</b>
173	DANC	B.A.	719	(2001)	Dance Education	1	0	0	0	0
173	DANC	B.F.A.	1101	2001	Dance	5	11	7	11	5
<b>173 - Dance Program Total</b>						<b>6</b>	<b>11</b>	<b>7</b>	<b>11</b>	<b>5</b>
178	THRT	B.A.	853	(2001)	Theatre Arts	2	0	0	0	0
178	THRT	B.F.A.	1120	(2005)	Theatre Arts	13	13	2	0	0
178	THRT	B.F.A.	1121	(2006)	Theatre Arts-Theatre Education Studies	1	0	1	0	0
178	THRT	B.F.A.	1122	2005	Theatre Arts-Performance	0	3	5	8	6
178	THRT	B.F.A.	1123	2005	Theatre Arts-Design and Technology	1	2	3	2	5
<b>178 - Theatre Arts Program Total</b>						<b>17</b>	<b>18</b>	<b>11</b>	<b>10</b>	<b>11</b>
182	DESN	B.A.	814	(2001)	Art-Graphic Design	2	0	0	0	0
182	DESN	B.F.A.	1040		Design-Graphic Design	23	21	22	31	18
182	DESN	B.F.A.	1041		Design-Interior Design	20	18	22	17	14
<b>182 - Design Program Total</b>						<b>45</b>	<b>39</b>	<b>44</b>	<b>48</b>	<b>32</b>

**ANNUALIZED DEGREES GRANTED BY MAJOR**  
**UNIVERSITY OF CENTRAL OKLAHOMA**

**College of Fine Arts and Design**

REGENTS CODE	DEPT.	DEGREE	MAJOR	ADDED/ (DELETED)	DESCRIPTION	Undergraduate Degrees				
						SM-SP 2006-07	SM-SP 2007-08	SM-SP 2008-09	SM-SP 2009-10	SM-SP 2010-11
191	DANC	B.A.Ed.	1102	2008	Dance Education	na	na	0	0	3
<b>191 - Dance Education Program Total</b>						<b>0</b>	<b>0</b>	<b>0</b>	<b>0</b>	<b>3</b>
194	ACM	A.A.S.	1400	2009	Contemporary Music Performance	na	na	na	0	30
<b>194 - Contemporary Music Performance Total</b>						<b>0</b>	<b>0</b>	<b>0</b>	<b>0</b>	<b>30</b>
195	ACM	A.A.S.	1420	2009	Contemporary Music Production	na	na	na	0	28
<b>195 - Contemporary Music Production Total</b>						<b>0</b>	<b>0</b>	<b>0</b>	<b>0</b>	<b>28</b>
198	ACM	A.A.S.	1430	2011	Contemporary Music Business	na	na	na	na	na
<b>198 - Contemporary Music Business Total</b>						<b>0</b>	<b>0</b>	<b>0</b>	<b>0</b>	<b>0</b>
<b>TOTAL CFAD UG</b>						<b>131</b>	<b>119</b>	<b>119</b>	<b>116</b>	<b>173</b>

REGENTS CODE	DEPT.	DEGREE	MAJOR	ADDED/ (DELETED)	DESCRIPTION	Graduate Degrees				
						SM-SP 2006-07	SM-SP 2007-08	SM-SP 2008-09	SM-SP 2009-10	SM-SP 2010-11
128	MUSIC	M.M.	1610		Music	1	3	16	12	6
<b>128 - Music Program Total</b>						<b>1</b>	<b>3</b>	<b>16</b>	<b>12</b>	<b>6</b>
150	DESN	M.F.A.	1600		Design	6	2	3	2	3
<b>150 - Design Program Total</b>						<b>6</b>	<b>2</b>	<b>3</b>	<b>2</b>	<b>3</b>
190	MUS	M.M.	1620	2007	Jazz Studies - Performance	na	0	0	3	1
190	MUS	M.M.	1621	2007	Jazz Studies - Commercial Music Production	na	2	0	2	3
<b>190 - Jazz Studies Program Total</b>						<b>0</b>	<b>2</b>	<b>0</b>	<b>5</b>	<b>4</b>
<b>TOTAL CFAD GRAD</b>						<b>7</b>	<b>7</b>	<b>19</b>	<b>19</b>	<b>13</b>
<b>COFAD TOTAL</b>						<b>138</b>	<b>126</b>	<b>138</b>	<b>135</b>	<b>186</b>

**ANNUALIZED DEGREES GRANTED BY MAJOR**  
**UNIVERSITY OF CENTRAL OKLAHOMA**

**College of Liberal Arts**

REGENTS CODE	DEPT.	DEGREE	MAJOR	ADDED/ (DELETED)	DESCRIPTION	Undergraduate Degrees				
						SM-SP 2006-07	SM-SP 2007-08	SM-SP 2008-09	SM-SP 2009-10	SM-SP 2010-11
028	SOCIO	B.A.	5280	(2010)	Criminal Justice-General Criminal Justice	46	64	49	40	34
028	SOCIO	B.A.	5281	(2010)	Criminal Justice-Police	20	14	16	19	9
028	CRIM	B.A.	5282	2002	Criminal Justice-Corrections	0	0	0	0	0
028	CRIM	B.A.	5283	2002	Criminal Justice-Juvenile Justice	0	0	0	0	0
028	CRIM	B.A.	5284	2010	Criminal Justice-General Criminal Justice	na	na	na	na	0
028	CRIM	B.A.	5285	2010	Criminal Justice-Police	na	na	na	na	0
028	CRIM	B.A.	5299		Criminal Justice	0	0	0	0	0
<b>028 - Criminal Justice Program Total</b>						<b>66</b>	<b>78</b>	<b>65</b>	<b>59</b>	<b>43</b>
097	ENG	B.A.	5040		English	30	26	23	25	29
097	ENG	B.A.	5041	(2011)	English-Creative Studies	9	11	11	13	12
097	ENG	B.A.	5042	2011	English-Creative Writing	na	na	na	na	na
<b>097 - English Program Total</b>						<b>39</b>	<b>37</b>	<b>34</b>	<b>38</b>	<b>41</b>
098	ENG	B.A.Ed.	5060		English Education	14	8	14	18	13
<b>098 - English Education Program Total</b>						<b>14</b>	<b>8</b>	<b>14</b>	<b>18</b>	<b>13</b>
106	HIST	B.A.	5100		Geography	4	9	15	10	17
<b>106 - Geography Program Total</b>						<b>4</b>	<b>9</b>	<b>15</b>	<b>10</b>	<b>17</b>
109	HIST	B.A.	5120		History-General	19	17	19	17	21
109	HIST	B.A.	5121		History-Museum Studies	4	2	4	8	13
<b>109 - History Program Total</b>						<b>23</b>	<b>19</b>	<b>23</b>	<b>25</b>	<b>34</b>
110	HIST	B.A.Ed.	5140		History Education	13	10	8	8	17
<b>110 - History Education Program Total</b>						<b>13</b>	<b>10</b>	<b>8</b>	<b>8</b>	<b>17</b>
124	MLANG	B.A.	5220		Modern Language-French	1	0	2	2	5
124	MLANG	B.A.	5221		Modern Language-German	2	1	0	1	0
124	MLANG	B.A.	5222		Modern Language-Spanish	5	6	7	9	4
<b>124 - Modern Languages Program Total</b>						<b>8</b>	<b>7</b>	<b>9</b>	<b>12</b>	<b>9</b>
125	MLANG	B.A.Ed.	5240		Modern Language Education-French	0	0	0	0	0
125	MLANG	B.A.Ed.	5241		Modern Language Education-German	0	0	0	0	0
125	MLANG	B.A.Ed.	5242		Modern Language Education-Spanish	4	2	1	0	3
<b>125 - Modern Language Education Program Total</b>						<b>4</b>	<b>2</b>	<b>1</b>	<b>0</b>	<b>3</b>
130	COMM	B.A.	5000	(2006)	Communication-Broadcasting	25	29	23	9	0
130	COMM	B.A.	5001	(2006)	Communication-Corporate Communication	22	15	14	2	0
130	COMM	B.A.	5002	(2006)	Communication-Interpersonal Communications	31	17	16	4	0
130	MCOM	B.A.	5003	2006	Mass Communication-Broadcasting	0	1	14	19	29
130	MCOM	B.A.	5004	2006	Mass Communication-Organizational Communication	2	7	8	14	11
130	MCOM	B.A.	5005	2006	Mass Communication-Interpersonal Communication	0	1	5	9	5
130	MCOM	B.A.	5006	2006	Mass Communication-Journalism	1	2	7	11	21
130	MCOM	B.A.	5007	(2010)	Mass Communication-Advertising	0	3	18	35	26
130	MCOM	B.A.	5008	2006	Mass Communication-Photographic Arts	0	1	5	10	31
130	MCOM	B.A.	5009	2006	Mass Communication-Public Relations	2	4	18	33	43
130	MCOM	B.A.	5010	2010	Mass Communication-Brand Communication/Advertising	na	na	na	na	0
130	JOURN	B.A.	5200	(2006)	Journalism-General	24	12	20	7	0
130	JOURN	B.A.	5201	(2006)	Journalism-Advertising	31	30	15	4	0
130	JOURN	B.A.	5202	(2006)	Journalism-Photographic Arts	19	10	6	3	0
130	JOURN	B.A.	5203	(2006)	Journalism-Public Relations	48	43	29	13	0
<b>130 - Mass Communications Program Total</b>						<b>205</b>	<b>175</b>	<b>198</b>	<b>173</b>	<b>166</b>
131	COMM	B.A. Ed.	5020	(2006)	Communication Education	1	2	0	1	0
<b>131 - Theatre/Communication Education Program Total</b>						<b>1</b>	<b>2</b>	<b>0</b>	<b>1</b>	<b>0</b>

**ANNUALIZED DEGREES GRANTED BY MAJOR**  
**UNIVERSITY OF CENTRAL OKLAHOMA**

**College of Liberal Arts**

REGENTS CODE	DEPT.	DEGREE	MAJOR	ADDED/ (DELETED)	DESCRIPTION	Undergraduate Degrees				
						SM-SP 2006-07	SM-SP 2007-08	SM-SP 2008-09	SM-SP 2009-10	SM-SP 2010-11
132	HUM	B.A.	5180		Philosophy	6	11	6	6	4
<b>132 - Philosophy Program Total</b>						<b>6</b>	<b>11</b>	<b>6</b>	<b>6</b>	<b>4</b>
137	PLTSC	B.A.	5260		Political Science	39	41	28	17	21
137	PLTSC	B.A.	5261	2008	Political Science-Public Administration	na	na	0	2	2
<b>137 - Political Science Program Total</b>						<b>39</b>	<b>41</b>	<b>28</b>	<b>19</b>	<b>23</b>
144	HIST	B.A. Ed.	5160		Social Studies Education	8	4	7	1	0
<b>144 - Social Studies Education Program Total</b>						<b>8</b>	<b>4</b>	<b>7</b>	<b>1</b>	<b>0</b>
145	SOCIO	B.A.	5300		Sociology	30	26	27	32	16
145	SOCIO	B.A.	5301		Sociology-Substance Abuse Studies	9	7	7	3	2
145	SOCIO	B.A.	5302	2003	Sociology-Human Services	25	20	17	23	19
<b>145 - Sociology Program Total</b>						<b>64</b>	<b>53</b>	<b>51</b>	<b>58</b>	<b>37</b>
154	HIST	B.A.	5080		Applied Liberal Arts	15	10	5	9	8
<b>154 - Applied Liberal Arts Program Total</b>						<b>15</b>	<b>10</b>	<b>5</b>	<b>9</b>	<b>8</b>
188	COMM	B.A.T.	5030	2004	Technology Application	2	0	5	1	1
<b>188 - Technology Application Studies Program Total</b>						<b>2</b>	<b>0</b>	<b>5</b>	<b>1</b>	<b>1</b>
193	HUM	B.A.	5170	2008	Humanities	na	na	0	4	8
<b>188 - Technology Application Studies Program Total</b>						<b>0</b>	<b>0</b>	<b>0</b>	<b>4</b>	<b>8</b>
<b>TOTAL CLA UG</b>						<b>511</b>	<b>466</b>	<b>469</b>	<b>442</b>	<b>424</b>
						<b>Graduate Degrees</b>				
099	ENG	M.A.	5602		English-Creative Writing	9	9	3	2	4
099	ENG	M.A.	5603		English-Teaching English as a Second Language	2	3	0	5	7
099	ENG	M.A.	5604		English-Traditional Studies	6	1	2	7	5
099	ENG	M.A.	5605	2006	English-20th & 21st Century Studies	0	1	3	3	6
099	ENG	M.A.	5606	2007	English-Composition & Rhetoric	3	3	3	7	3
<b>099 - English Program Total</b>						<b>20</b>	<b>17</b>	<b>11</b>	<b>24</b>	<b>25</b>
111	HIST	M.A.	5610		History	7	3	0	4	7
111	HIST	M.A.	5611		History-Museum Studies	6	4	3	2	3
111	HIST	M.A.	5612		History-Social Studies Teaching	0	0	0	0	0
<b>111 - History Program Total</b>						<b>13</b>	<b>7</b>	<b>3</b>	<b>6</b>	<b>10</b>
136	PLTSC	M.A.	5620		Political Science	2	0	0	1	1
136	PLTSC	M.A.	5621		Political Science-International Affairs	0	3	1	0	2
136	PLTSC	M.A.	5623	(2002)	Political Science-Public Affairs	0	1	0	0	0
136	PLTSC	M.A.	5624	2006	Political Science-Public Administration	0	3	1	0	1
<b>136 - Political Science Program Total</b>						<b>2</b>	<b>7</b>	<b>2</b>	<b>1</b>	<b>4</b>
149	SOCIO	M.A.	5630	(2010)	Criminal Justice Management and Administration	5	7	7	12	17
149	CRIM	M.A.	5631	2010	Criminal Justice Management and Administration	na	na	na	na	0
<b>149 - Criminal Justice Management Administration Program Total</b>						<b>5</b>	<b>7</b>	<b>7</b>	<b>12</b>	<b>17</b>
192	ENG	M.F.A.	5607	2008	Creative Writing	na	0	0	0	9
<b>192 - Creative Writing Program Total</b>						<b>0</b>	<b>0</b>	<b>0</b>	<b>0</b>	<b>9</b>
196	SOCIO	M.A.	5640	2010	Substance Abuse Studies	na	na	na	na	0
<b>196 - Substance Abuse Studies Program Total</b>						<b>0</b>	<b>0</b>	<b>0</b>	<b>0</b>	<b>0</b>
197	CRIM	M.A.	5660	2011	Crime and Intelligence Analysis	na	na	na	na	na
<b>197 - Crime and Intelligence Analysis Program Total</b>						<b>na</b>	<b>na</b>	<b>na</b>	<b>na</b>	<b>na</b>
<b>TOTAL CLA GRAD</b>						<b>40</b>	<b>38</b>	<b>23</b>	<b>43</b>	<b>65</b>
<b>CLA TOTAL</b>						<b>551</b>	<b>504</b>	<b>492</b>	<b>485</b>	<b>489</b>

**ANNUALIZED DEGREES GRANTED BY MAJOR**  
**UNIVERSITY OF CENTRAL OKLAHOMA**

**College of Mathematics and Science**

REGENTS CODE	DEPT.	DEGREE	MAJOR	ADDED/ (DELETED)	DESCRIPTION	Undergraduate Degrees				
						SM-SP 2006-07	SM-SP 2007-08	SM-SP 2008-09	SM-SP 2009-10	SM-SP 2010-11
005	BIO	B.S.	6000		Biology	90	90	106	113	109
<b>005 - Biology Program Total</b>						<b>90</b>	<b>90</b>	<b>106</b>	<b>113</b>	<b>109</b>
025	CHEM	B.S.	6060		Chemistry	2	1	0	1	1
025	CHEM	B.S.	6061		Chemistry-A.C.S. Certificate	3	4	3	4	2
025	CHEM	B.S.	6062		Chemistry-Health Sciences	11	8	6	8	7
<b>025 - Chemistry Program Total</b>						<b>16</b>	<b>13</b>	<b>9</b>	<b>13</b>	<b>10</b>
026	BIO	B.S. Ed.	6040		Science Education-Biology	3	1	3	5	2
026	CHEM	B.S. Ed.	6041		Science Education-Chemistry	1	1	0	0	0
026	BIO	B.S. Ed.	6042		Science Education-General Science	0	0	0	1	0
026	PHY	B.S. Ed.	6043		Science Education-Physical Science	0	1	0	0	0
026	PHY	B.S. Ed.	6044		Science Education-Physics	0	0	0	0	0
<b>026 - Science Education Program Total</b>						<b>4</b>	<b>3</b>	<b>3</b>	<b>6</b>	<b>2</b>
027	COMSC	B.S.	623		Computing Science-General Business	0	1	0	0	0
027	COMSC	B.S.	624		Computing Science-Marketing	1	0	0	0	0
027	COMSC	B.S.	625		Computing Science-Other Areas of Application	2	1	1	0	0
027	COMSC	B.S.	6100		Computer Science	9	6	5	5	12
027	COMSC	B.S.	6101		Computer Science-Applied	25	13	13	9	7
027	COMSC	B.S.	6102		Computer Science-Information Science	11	6	5	2	8
<b>027 - Computer Science Program Total</b>						<b>48</b>	<b>27</b>	<b>24</b>	<b>16</b>	<b>27</b>
101	CHEM	B.S.	6080	(2009)	Forensic Science	13	18	14	12	14
<b>101 - Forensic Science Program Total</b>						<b>13</b>	<b>18</b>	<b>14</b>	<b>12</b>	<b>14</b>
102	FUNRL	CERT	6121		Funeral Service Certificate	1	1	1	2	1
<b>102 - Funeral Service Program Total</b>						<b>1</b>	<b>1</b>	<b>1</b>	<b>2</b>	<b>1</b>
103	FUNRL	B.S.	6120		Funeral Service	23	26	20	19	15
<b>103 - Funeral Service Program Total</b>						<b>23</b>	<b>26</b>	<b>20</b>	<b>19</b>	<b>15</b>
121	MATH	B.S. Ed.	6180		Mathematics Education	7	4	6	3	1
<b>121 - Mathematics Education Program Total</b>						<b>7</b>	<b>4</b>	<b>6</b>	<b>3</b>	<b>1</b>
122	MATH	B.S.	633		Mathematics-Computing Science	1	0	0	0	0
122	MATH	B.S.	6160		Mathematics	7	8	4	5	8
122	MATH	B.S.	6161		Mathematics-Applied Mathematics	4	1	1	2	5
122	MATH	B.S.	6162		Mathematics-Statistics	5	1	4	3	0
<b>122 - Mathematics Program Total</b>						<b>17</b>	<b>10</b>	<b>9</b>	<b>10</b>	<b>13</b>
123	BIO	B.S.	6030	2003	Clinical Lab Science/Med Tech	1	3	0	4	1
<b>123 - Clinical Laboratory Science/Medical Technology Program Total</b>						<b>1</b>	<b>3</b>	<b>0</b>	<b>4</b>	<b>1</b>
129	NURSG	B.S.	6200		Nursing	87	83	111	99	119
<b>129 - Nursing Program Total</b>						<b>87</b>	<b>83</b>	<b>111</b>	<b>99</b>	<b>119</b>
134	PHY	B.S.	6240	(2005)	Engineering Physics	6	5	0	0	0
134	PHY	B.S.	6243	2005	Engineering Physics-Physics	0	3	0	4	1
134	PHY	B.S.	6244	2005	Engineering Physics-Mechanical Systems	0	1	6	3	6
134	PHY	B.S.	6245	2005	Engineering Physics-Electrical Systems	1	1	5	2	5
<b>134 - Engineering Physics Program Total</b>						<b>7</b>	<b>10</b>	<b>11</b>	<b>9</b>	<b>12</b>

**ANNUALIZED DEGREES GRANTED BY MAJOR**  
**UNIVERSITY OF CENTRAL OKLAHOMA**

**College of Mathematics and Science**

REGENTS CODE	DEPT.	DEGREE	MAJOR	ADDED/ (DELETED)	DESCRIPTION	Undergraduate Degrees				
						SM-SP 2006-07	SM-SP 2007-08	SM-SP 2008-09	SM-SP 2009-10	SM-SP 2010-11
172	MATH	B.S.	6140		Actuarial Science	7	5	10	3	10
<b>172 - Actuarial Science Program Total</b>						<b>7</b>	<b>5</b>	<b>10</b>	<b>3</b>	<b>10</b>
186	PHY	B.S.	6220	2001	Biomedical Engineering	12	6	7	10	8
<b>186 - Biomedical Engineering Program Total</b>						<b>12</b>	<b>6</b>	<b>7</b>	<b>10</b>	<b>8</b>
<b>TOTAL CMS UG</b>						<b>333</b>	<b>299</b>	<b>331</b>	<b>319</b>	<b>342</b>
						Graduate Degrees				
147	PHY	M.S.	6630		Engineering Physics	4	0	2	1	3
<b>147 - Engineering Physics Program Total</b>						<b>4</b>	<b>0</b>	<b>2</b>	<b>1</b>	<b>3</b>
169	MATH	M.S.	6620		Applied Mathematical Sciences-Computer Science	1	3	5	2	0
169	MATH	M.S.	6621		Applied Mathematical Sciences-Mathematics	0	1	0	4	2
169	MATH	M.S.	6622		Applied Mathematical Sciences-Statistics	1	1	3	3	2
169	MATH	M.S.	6623		Applied Mathematical Sciences-Teaching	0	1	0	0	2
<b>169 - Applied Math Science Program Total</b>						<b>2</b>	<b>6</b>	<b>8</b>	<b>9</b>	<b>6</b>
170	BIO	M.S.	6600		Biology	1	2	2	3	3
<b>170 - Biology Program Total</b>						<b>1</b>	<b>2</b>	<b>2</b>	<b>3</b>	<b>3</b>
179	CHEM	M.S.	6610	(2009)	Forensic Sci-Criminalistics	7	10	7	9	8
179	CHEM	M.S.	6611	(2009)	Forensic Sci-Nursing	0	0	0	0	0
179	CHEM	M.S.	6612	(2009)	Forensic Sci-Technical Investigations	20	7	9	1	4
<b>179 - Forensic Science Program Total</b>						<b>27</b>	<b>17</b>	<b>16</b>	<b>10</b>	<b>12</b>
<b>TOTAL CMS GRAD</b>						<b>34</b>	<b>25</b>	<b>28</b>	<b>23</b>	<b>24</b>
<b>CMS TOTAL</b>						<b>367</b>	<b>324</b>	<b>359</b>	<b>342</b>	<b>366</b>



**ANNUALIZED DEGREES GRANTED BY MAJOR**  
**UNIVERSITY OF CENTRAL OKLAHOMA**

**Interdisciplinary Studies**

REGENTS CODE	DEPT.	DEGREE	MAJOR	ADDED/ (DELETED)	DESCRIPTION	Undergraduate Degrees				
						SM-SP 2006-07	SM-SP 2007-08	SM-SP 2008-09	SM-SP 2009-10	SM-SP 2010-11
101	FRSC	B.S.	7020	2009	Forensic Science	na	na	na	0	5
101	FRSC	B.S.	7021	2011	Forensic Science-Chemistry	na	na	na	na	na
101	FRSC	B.S.	7022	2011	Forensic Science-Molecular Biology	na	na	na	na	na
<b>101 - Forensic Science Program Total</b>						<b>na</b>	<b>na</b>	<b>na</b>	<b>0</b>	<b>5</b>
<b>TOTAL IS UG</b>						<b>na</b>	<b>na</b>	<b>na</b>	<b>0</b>	<b>5</b>
						Graduate Degrees				
179	FRSC	M.S.	7030	2009	Forensic Science	na	na	na	0	2
<b>179 - Forensic Science Program Total</b>						<b>na</b>	<b>na</b>	<b>na</b>	<b>0</b>	<b>2</b>
<b>TOTAL IS GRAD</b>						<b>na</b>	<b>na</b>	<b>na</b>	<b>0</b>	<b>2</b>
<b>IS TOTAL</b>						<b>na</b>	<b>na</b>	<b>na</b>	<b>0</b>	<b>7</b>

**ANNUALIZED DEGREES GRANTED BY MAJOR**  
**UNIVERSITY OF CENTRAL OKLAHOMA**

	<b>SM-SP 2006-07</b>	<b>SM-SP 2007-08</b>	<b>SM-SP 2008-09</b>	<b>SM-SP 2009-10</b>	<b>SM-SP 2010-11</b>
<b>College of Business Administration</b>					
Undergraduate	612	603	619	620	609
Graduate	60	70	51	78	82
<b>Total</b>	672	673	670	698	691
<b>College of Education and Professional Studies</b>					
Undergraduate	704	708	781	831	794
Graduate	286	266	314	287	374
<b>Total</b>	990	974	1,095	1,118	1,168
<b>College of Fine Arts and Design</b>					
Undergraduate	131	119	119	116	173
Graduate	7	7	19	19	13
<b>Total</b>	138	126	138	135	186
<b>College of Liberal Arts</b>					
Undergraduate	511	466	469	442	424
Graduate	40	38	23	43	65
<b>Total</b>	551	504	492	485	489
<b>College of Mathematics and Science</b>					
Undergraduate	333	299	331	319	342
Graduate	34	25	28	23	24
<b>Total</b>	367	324	359	342	366
<b>Interdisciplinary Studies</b>					
Undergraduate	na	na	na	0	5
Graduate	na	na	na	0	2
<b>Total</b>	na	na	na	0	7
<b>University Totals</b>					
Undergraduate	2,291	2,195	2,319	2,328	2,347
Graduate	427	406	435	450	560
<b>Total</b>	2,718	2,601	2,754	2,778	2,907

**ANNUALIZED MINORS GRANTED**  
**UNIVERSITY OF CENTRAL OKLAHOMA**

<b>College of Business Administration</b>					<b>Minors Granted</b>				
REGENTS			ADDED/ (DELETED)		SM-SP	SM-SP	SM-SP	SM-SP	SM-SP
CODE	DEPT.	MINOR		DESCRIPTION	2006-07	2007-08	2008-09	2009-10	2010-11
001	ACCTG	2019		Accounting	5	8	5	8	3
<b>001 - Accounting Program Total</b>					<b>5</b>	<b>8</b>	<b>5</b>	<b>8</b>	<b>3</b>
007	GBSN	2099		Business Administration	160	182	221	166	161
<b>007 - Business Admin. Program Total</b>					<b>160</b>	<b>182</b>	<b>221</b>	<b>166</b>	<b>161</b>
016	FIN	2067	2008	Finance-Real Estate	na	na	9	23	23
016	FIN	2068	2008	Fianance-Business Law	na	na	0	4	8
016	FIN	2069	2007	Finance-Insurance	na	0	3	2	3
016	FIN	2078	2010	Finance-Risk Management	na	na	na	na	0
016	FIN	2079		Finance	7	5	8	8	13
<b>016 - Finance Program Total</b>					<b>0</b>	<b>0</b>	<b>20</b>	<b>37</b>	<b>47</b>
021	MRKT	2158	2008	Marketing-Professional Selling	na	na	0	3	7
021	MRKT	2159		Marketing	29	36	41	34	21
<b>021 - Marketing Program Total</b>					<b>29</b>	<b>36</b>	<b>41</b>	<b>37</b>	<b>28</b>
029	ECON	2039		Economics	4	7	6	10	3
<b>029 - Economics Program Total</b>					<b>4</b>	<b>7</b>	<b>6</b>	<b>10</b>	<b>3</b>
176	ISOM	2119	2007	ISOM-Management Information Systems	na	0	1	1	1
<b>777 - Military Science Program Total</b>					<b>0</b>	<b>0</b>	<b>1</b>	<b>1</b>	<b>1</b>
777	MLSC	2179		Military Science	11	13	8	6	10
<b>777 - Military Science Program Total</b>					<b>11</b>	<b>13</b>	<b>8</b>	<b>6</b>	<b>10</b>
<b>CBA TOTAL</b>					<b>209</b>	<b>246</b>	<b>302</b>	<b>265</b>	<b>253</b>

<b>College of Education and Professional Studies</b>					<b>Minors Granted</b>				
REGENTS			ADDED/ (DELETED)		SM-SP	SM-SP	SM-SP	SM-SP	SM-SP
CODE	DEPT.	MINOR		DESCRIPTION	2006-07	2007-08	2008-09	2009-10	2010-11
108	KHS	3119		Community Health	7	4	6	3	6
<b>108 - Community Health Program Total</b>					<b>7</b>	<b>4</b>	<b>6</b>	<b>3</b>	<b>6</b>
113	HES	3098		Nutrition	3	4	4	0	1
113	HES	3099		Human Environmental Science	10	14	11	12	14
<b>113 - Nutrition Program Total</b>					<b>13</b>	<b>18</b>	<b>15</b>	<b>12</b>	<b>15</b>
141	PSY	3319		Psychology	24	29	31	29	21
<b>141 - Psychology Program Total</b>					<b>24</b>	<b>29</b>	<b>31</b>	<b>29</b>	<b>21</b>
183	HES	3079		Fashion Marketing	3	2	0	0	5
<b>183 - Fashion Marketing Program Total</b>					<b>3</b>	<b>2</b>	<b>0</b>	<b>0</b>	<b>5</b>
<b>CEPS TOTAL</b>					<b>47</b>	<b>53</b>	<b>52</b>	<b>44</b>	<b>47</b>

**ANNUALIZED MINORS GRANTED**  
**UNIVERSITY OF CENTRAL OKLAHOMA**

**College of Fine Arts and Design**

					Minors Granted				
REGENTS		MINOR	ADDED/ (DELETED)	DESCRIPTION	SM-SP	SM-SP	SM-SP	SM-SP	SM-SP
CODE	DEPT.				2006-07	2007-08	2008-09	2009-10	2010-11
003	ART	1017	2002	Art-Art Therapy	0	0	0	0	0
003	ART	1018	2002	Art-Art History	10	12	13	13	13
003	ART	1019		Art	3	5	6	2	6
<b>003 - Art Program Total</b>					<b>13</b>	<b>17</b>	<b>19</b>	<b>15</b>	<b>19</b>
126	MUS	1074	2011	Music-Collaborative Piano	na	na	na	na	na
126	MUS	1075	2011	Music-Composition	na	na	na	na	na
126	MUS	1076	2011	Music-Piano	na	na	na	na	na
126	MUS	1077	2011	Music-Piano Pedagogy	na	na	na	na	na
126	MUS	1078	2006	Music-Jazz Studies	1	1	1	2	3
126	MUS	1079		Music	6	10	2	4	8
<b>126 - Music Program Total</b>					<b>7</b>	<b>11</b>	<b>3</b>	<b>6</b>	<b>11</b>
178	TDMA	1139		Theatre Arts	3	7	1	7	4
<b>178 - Theatre Arts Program Total</b>					<b>3</b>	<b>7</b>	<b>1</b>	<b>7</b>	<b>4</b>
182	DESN	1058	2010	Design-Illustration	na	na	na	na	4
182	DESN	1059		Design-Graphic Design	8	6	11	6	6
<b>182 - Design Program Total</b>					<b>8</b>	<b>6</b>	<b>11</b>	<b>6</b>	<b>10</b>
<b>CFAD TOTAL</b>					<b>31</b>	<b>41</b>	<b>34</b>	<b>34</b>	<b>44</b>

**College of Liberal Arts**

					Minors Granted				
REGENTS		MINOR	ADDED/ (DELETED)	DESCRIPTION	SM-SP	SM-SP	SM-SP	SM-SP	SM-SP
CODE	DEPT.				2006-07	2007-08	2008-09	2009-10	2010-11
028	SOC	5299	(2010)	Criminal Justice	19	19	27	21	18
028	SOC	5298	2010	Criminal Justice	na	na	na	na	1
<b>028 - Criminal Justice Program Total</b>					<b>19</b>	<b>19</b>	<b>27</b>	<b>21</b>	<b>19</b>
097	ENG	5057	2011	English-Creative Writing	na	na	na	na	na
097	ENG	5058	(2011)	English-Creative Studies	3	6	7	6	8
097	ENG	5059		English	8	11	15	11	13
097	ENG	5570		Film Studies	4	2	2	3	2
097	ENG	5572		Women's Studies	0	3	1	2	2
<b>097 - Interdisciplinary Studies Program Total</b>					<b>15</b>	<b>22</b>	<b>25</b>	<b>22</b>	<b>25</b>
106	HIST	5119		Geography	2	2	3	5	8
<b>106 - Geography Program Total</b>					<b>2</b>	<b>2</b>	<b>3</b>	<b>5</b>	<b>8</b>
109	HIST	5139		History	10	13	11	15	11
<b>109 - History Program Total</b>					<b>10</b>	<b>13</b>	<b>11</b>	<b>15</b>	<b>11</b>
118	MCOM	5216	(2006)	Journalism-Public Relations	8	4	2	1	0
118	MCOM	5217	(2006)	Journalism-Photographic Arts	0	5	3	0	0
118	MCOM	5218	(2006)	Journalism-Advertising	9	3	4	3	0
118	MCOM	5219	(2006)	Journalism-General	3	2	0	0	0
<b>118 - Journalism Program Total</b>					<b>20</b>	<b>14</b>	<b>9</b>	<b>4</b>	<b>0</b>
124	MLNG	5237		Modern Language-Spanish	13	17	13	14	20
124	MLNG	5238		Modern Language-German	5	1	2	1	3
124	MLNG	5239		Modern Language-French	5	2	3	1	4
124	HIST	5566	2009	American Indian Studies	na	na	na	0	0
124	HIST	5567	2008	Russian Studeis	na	na	0	0	1
124	MLNG	5568		Asian Studies	0	0	0	0	0
124	MLNG	5569		Ethnic Studies	0	0	1	0	0
<b>124 - Modern Language Program Total</b>					<b>23</b>	<b>20</b>	<b>19</b>	<b>16</b>	<b>28</b>
130	MCOM	5019	(2006)	Communication	20	11	12	4	1
<b>130 - Communication Program Total</b>					<b>20</b>	<b>11</b>	<b>12</b>	<b>4</b>	<b>1</b>

**ANNUALIZED MINORS GRANTED**  
**UNIVERSITY OF CENTRAL OKLAHOMA**

**College of Liberal Arts**

					Minors Granted				
REGENTS		MINOR	ADDED/ (DELETED)	DESCRIPTION	SM-SP	SM-SP	SM-SP	SM-SP	SM-SP
CODE	DEPT.				2006-07	2007-08	2008-09	2009-10	2010-11
130	MCOM	5207	2011	Mass Communication-Media Studies	na	na	na	na	na
130	MCOM	5208	2011	Mass Communication-Strategic Communications	na	na	na	na	na
130	MCOM	5209	2007	Mass Communication-Organizational Communication	na	0	0	0	1
130	MCOM	5210	2006	Mass Communication-Communication	0	3	3	4	1
130	MCOM	5211	2006	Mass Communication-Journalism	0	0	0	2	2
130	MCOM	5212	2006	Mass Communication-Advertising	0	0	0	5	7
130	MCOM	5213	2006	Mass Comm-Photographic Arts	0	0	1	1	1
130	MCOM	5214	2006	Mass Comm-Public Relations	0	1	0	2	3
130	MCOM	5215	2006	Mass Communication-Public Discourse	0	0	0	0	0
<b>130 - Mass Communication Program Total</b>					<b>0</b>	<b>4</b>	<b>4</b>	<b>14</b>	<b>15</b>
132	HUM	5196	2008	Philosophy-Classical Studies in Greek	na	na	0	0	0
132	HUM	5197	2008	Philosophy-Classical Studies in Latin	na	na	0	1	1
132	HUM	5198		Philosophy	6	2	1	0	1
132	HUM	5199		Humanities	5	8	5	6	9
132	HUM	5571		Religious Studies	1	0	0	0	0
<b>132 - Philosophy Program Total</b>					<b>12</b>	<b>10</b>	<b>6</b>	<b>7</b>	<b>11</b>
137	POL	5275		Political Science-Public Administration	2	2	6	5	4
137	POL	5276		Political Science-Pre-Law	3	2	3	1	0
137	POL	5277		Political Science-International Realtions	1	0	2	2	0
137	POL	5278		Political Science-Global Studies	0	2	1	1	4
137	POL	5279		Political Science-General	3	4	5	3	5
<b>137 - Political Science Program Total</b>					<b>9</b>	<b>10</b>	<b>17</b>	<b>12</b>	<b>13</b>
145	SOC	5318		Sociology-Substance Abuse Studies	8	6	4	4	5
145	SOC	5319		Sociology	54	60	65	64	75
<b>145 - Sociology Program Total</b>					<b>62</b>	<b>66</b>	<b>69</b>	<b>68</b>	<b>80</b>
<b>CLA TOTAL</b>					<b>192</b>	<b>191</b>	<b>202</b>	<b>188</b>	<b>211</b>

**College of Mathematics and Science**

					Minors Granted				
REGENTS		MINOR	ADDED/ (DELETED)	DESCRIPTION	SM-SP	SM-SP	SM-SP	SM-SP	SM-SP
CODE	DEPT.				2006-07	2007-08	2008-09	2009-10	2010-11
005	BIO	6019		Biology	17	26	17	12	11
<b>005 - Biology Program Total</b>					<b>17</b>	<b>26</b>	<b>17</b>	<b>12</b>	<b>11</b>
025	CHEM	6079		Chemistry	26	29	27	20	23
<b>025 - Chemistry Program Total</b>					<b>26</b>	<b>29</b>	<b>27</b>	<b>20</b>	<b>23</b>
026	BIO	6059		Science Education-Secondary Science Education	na	na	na	0	0
<b>026 - Science Education Program Total</b>					<b>0</b>	<b>0</b>	<b>0</b>	<b>0</b>	<b>0</b>
027	CMSC	6119		Computer Science	2	0	2	0	0
<b>027 - Computer Science Program Total</b>					<b>2</b>	<b>0</b>	<b>2</b>	<b>0</b>	<b>0</b>
122	MATH	6178		Statistics	0	0	0	0	1
122	MATH	6179		Mathematics	12	9	15	9	12
<b>122 - Mathematics Program Total</b>					<b>12</b>	<b>9</b>	<b>15</b>	<b>9</b>	<b>13</b>
134	PHY	6259		Engineering Physics	2	2	5	2	0
<b>134 - Engineering Physics Program Total</b>					<b>2</b>	<b>2</b>	<b>5</b>	<b>2</b>	<b>0</b>
<b>CMS TOTAL</b>					<b>59</b>	<b>66</b>	<b>66</b>	<b>43</b>	<b>47</b>

**ANNUALIZED MINORS GRANTED**  
**UNIVERSITY OF CENTRAL OKLAHOMA**

<b>Other Minors</b>					<b>Minors Granted</b>					
<b>REGENTS</b>			<b>ADDED/ (DELETED)</b>			<b>SM-SP</b>	<b>SM-SP</b>	<b>SM-SP</b>	<b>SM-SP</b>	<b>SM-SP</b>
<b>CODE</b>	<b>DEPT.</b>	<b>MINOR</b>		<b>DESCRIPTION</b>		<b>2006-07</b>	<b>2007-08</b>	<b>2008-09</b>	<b>2009-10</b>	<b>2010-11</b>
777	Z	7019	2006	Leadership		0	4	2	5	13
<b>777 - Leadership Program Total</b>						<b>0</b>	<b>4</b>	<b>2</b>	<b>5</b>	<b>13</b>
<b>OTHER TOTAL</b>						<b>0</b>	<b>4</b>	<b>2</b>	<b>5</b>	<b>13</b>

	<b>SM-SP</b>	<b>SM-SP</b>	<b>SM-SP</b>	<b>SM-SP</b>	<b>SM-SP</b>
	<b>2006-07</b>	<b>2007-08</b>	<b>2008-09</b>	<b>2009-10</b>	<b>2010-11</b>
<b>College of Business Administration</b>	209	246	302	265	253
<b>College of Education and Professional Studies</b>	47	53	52	44	47
<b>College of Fine Arts and Design</b>	31	41	34	34	44
<b>College of Liberal Arts</b>	192	191	202	188	211
<b>College of Mathematics and Science</b>	59	66	66	43	47
<b>Other Minors</b>	0	4	2	5	13
<b>University Totals</b>	538	597	658	579	615

**College of Business Administration**

REGENTS CODE	DEPT	MAJOR CODE	ADDED/ (DELETED)	DESCRIPTION	DEGREE	Undergraduate Majors				
						Fall 2007	Fall 2008	Fall 2009	Fall 2010	Fall 2011
001	ACCTG	2000		Accounting	B.S.	514	587	590	628	677
<b>001 - Accounting Program Total</b>						<b>514</b>	<b>587</b>	<b>590</b>	<b>628</b>	<b>677</b>
007	MRKTG	2080*	(2008)	Business Admin-Business Communication	B.B.A.	54	44	15	2	0
007	GBUSN	2081		Business Admin-General Business	B.B.A.	699	756	694	783	809
007	ECON	2082*	1999	Business Admin-International Trade	B.B.A.	136	138	74	35	17
007	FIN	2083*	1999	Business Admin-Legal Studies	B.B.A.	54	41	44	50	56
007	ECON	2084	2008	Business Admin-International Business	B.B.A.	na	9	63	103	149
<b>007 - Business Administration Program Total</b>						<b>943</b>	<b>988</b>	<b>890</b>	<b>973</b>	<b>1,031</b>
013	ECON	2040		Economics	B.B.A.	30	20	30	23	17
013	ECON	2041	2003	Economics-Public Administration	B.B.A.	5	5	2	1	0
<b>013 - Economics Program Total</b>						<b>35</b>	<b>25</b>	<b>32</b>	<b>24</b>	<b>17</b>
016	FIN	2060		Finance	B.B.A.	314	327	290	274	298
016	FIN	2061		Finance-Insurance	B.B.A.	27	22	13	16	15
016	FIN	2062	2010	Finance-Insurance & Risk Mgmt	B.B.A.	na	na	na	2	5
<b>016 - Finance Program Total</b>						<b>341</b>	<b>349</b>	<b>303</b>	<b>292</b>	<b>318</b>
020	MNGMT	2120		Management	B.B.A.	191	204	199	188	203
020	MNGMT	2121	(2008)	Management-Hotel & Food Service Admin	B.B.A.	39	25	10	4	0
020	MNGMT	2122		Management-Human Resource Management	B.B.A.	90	108	100	114	133
020	MNGMT	2123	2001	Management-Golf Management	B.B.A.	14	40	49	32	25
020	MNGMT	2125	2005	Management-Small Business Administration	B.B.A.	31	26	17	3	0
020	MNGMT	2126	2009	Management-PGA Golf Management	B.B.A.	na	na	17	34	56
<b>020 - Management Program Total</b>						<b>365</b>	<b>403</b>	<b>392</b>	<b>375</b>	<b>417</b>
021	MRKTG	2140		Marketing	B.B.A.	268	261	238	226	227
021	MRKTG	2141		Marketing-Integrated Marketing Communication	B.B.A.	2	1	1	1	0
021	MRKTG	2142		Marketing-Purchasing & Materials Management	B.B.A.	9	8	13	11	4
<b>021 - Marketing Program Total</b>						<b>279</b>	<b>270</b>	<b>252</b>	<b>238</b>	<b>231</b>
029	ECON	2020		Economics	B.A.	16	17	18	18	22
029	ECON	2021	1999	Economics-Applied Economics	B.A.	3	2	1	0	0
<b>029 - Economics Program Total</b>						<b>19</b>	<b>19</b>	<b>19</b>	<b>18</b>	<b>22</b>
176	ISOM	2100		Info & Operations Mngt-Management Information Systems	B.B.A.	138	137	153	143	168
176	ISOM	2101	(2011)	Info & Operations Mngt-Operations Management & Analysis	B.B.A.	100	88	73	80	63
176	ISOM	2102	2011	Information Systems & Operations Managemen	B.B.A.	na	na	na	na	23
<b>176 - Information and Operation Management Program Total</b>						<b>238</b>	<b>225</b>	<b>226</b>	<b>223</b>	<b>254</b>
777	Z	2599		Non-Degree Business Undergraduate		0	0	1	6	11
<b>777 - COBA Non-Degree Seeking Program Total</b>						<b>0</b>	<b>0</b>	<b>1</b>	<b>6</b>	<b>11</b>
888	Z	2598		Business Undecided UG		47	56	60	77	78
<b>888 - COBA Undeclared Program Total</b>						<b>47</b>	<b>56</b>	<b>60</b>	<b>77</b>	<b>78</b>
<b>TOTAL CBA UG</b>						<b>2,781</b>	<b>2,922</b>	<b>2,765</b>	<b>2,854</b>	<b>3,056</b>

\*These were changed from GBUSN in 2007 due to restructuring.

**College of Business Administration**

REGENTS CODE	DEPT	MAJOR CODE	ADDED/ (DELETED)	DESCRIPTION	DEGREE	Graduate Majors				
						Fall 2007	Fall 2008	Fall 2009	Fall 2010	Fall 2011
008	GBUSN	2600		Business Administration	M.B.A.	160	168	229	199	195
008	GBUSN	2601	2009	Business Administration-Accounting	M.B.A.	na	na	9	22	24
<b>008 - Business Administration Program Total</b>						<b>160</b>	<b>168</b>	<b>238</b>	<b>221</b>	<b>219</b>
777	Z	2999		Non-Degree Business Graduate		4	1	3	2	4
777	Z	299P	2003	Business Prerequisites		0	0	0	0	0
<b>777 - COBA Non-Degree Seeking Program Total</b>						<b>4</b>	<b>1</b>	<b>3</b>	<b>2</b>	<b>4</b>
<b>TOTAL CBA GRAD</b>						<b>164</b>	<b>169</b>	<b>241</b>	<b>223</b>	<b>223</b>
<b>CBA TOTAL</b>						<b>2,945</b>	<b>3,091</b>	<b>3,006</b>	<b>3,077</b>	<b>3,279</b>



**College of Education and Professional Studies**

REGENTS CODE	DEPT	MAJOR CODE	ADDED/ (DELETED)	DESCRIPTION	DEGREE	Undergraduate Major:				
						Fall 2007	Fall 2008	Fall 2009	Fall 2010	Fall 2011
014	OCTED	3180	(2005)	Business Education	B.S.Ed.	1	0	0	0	0
<b>014 - Business Education Program Total</b>						<b>1</b>	<b>0</b>	<b>0</b>	<b>0</b>	<b>0</b>
083	SPS	3340		Speech/Language Pathology	B.S.Ed.	96	102	111	110	131
<b>083 - Speech/Language Pathology Program Total</b>						<b>96</b>	<b>102</b>	<b>111</b>	<b>110</b>	<b>131</b>
092	OCTED	3160	(2005)	Allied Health Education	B.S.Ed.	3	1	1	1	1
<b>092 - Allied Health Education Program Total</b>						<b>3</b>	<b>1</b>	<b>1</b>	<b>1</b>	<b>1</b>
093	CIED	3020		Elementary Education	B.S.Ed.	491	500	539	486	448
<b>093 - Elementary Education Program Total</b>						<b>491</b>	<b>500</b>	<b>539</b>	<b>486</b>	<b>448</b>
094	CIED	3000		Early Childhood Education	B.S.Ed.	274	291	273	296	304
<b>094 - Early Childhood Education Program Total</b>						<b>274</b>	<b>291</b>	<b>273</b>	<b>296</b>	<b>304</b>
105	OCTED	3220		General Studies	B.S.	460	499	460	436	393
<b>105 - General Studies Program Total</b>						<b>460</b>	<b>499</b>	<b>460</b>	<b>436</b>	<b>393</b>
108	KINES	3100		Community Health	B.S.	59	61	57	57	57
<b>108 - Community Health Program Total</b>						<b>59</b>	<b>61</b>	<b>57</b>	<b>57</b>	<b>57</b>
112	KINES	3140		Physical Educ/Health	B.S.Ed.	114	121	129	140	143
<b>112 - Physical Education/Health Program Total</b>						<b>114</b>	<b>121</b>	<b>129</b>	<b>140</b>	<b>143</b>
113	HESCI	729	(2001)	Hum Environ Sci-Interior Design	B.S.	1	0	0	0	0
113	HESCI	3080		Nutrition, Dietetics, & Food Management	B.S.	94	90	83	114	147
<b>113 - Nutrition, Dietetics, and Food Management Program Total</b>						<b>95</b>	<b>90</b>	<b>83</b>	<b>114</b>	<b>147</b>
114	OCTED	3201	(2004)	Family & Consumer Science-Vocational	B.S.Ed.	1	0	0	0	0
114	OCTED	3202	(2005)	Family & Consumer Sciences Education	B.S.Ed.	2	0	0	0	0
<b>114 - Family and Consumer Science Program Total</b>						<b>3</b>	<b>0</b>	<b>0</b>	<b>0</b>	<b>0</b>
116	OCTED	3240	(2005)	Industrial Education-Trade & Industrial	B.S.Ed.	3	4	5	1	0
116	OCTED	3241	2005	Career & Tech Ed-Industrial Education	B.S.Ed.	29	43	38	32	43
116	OCTED	3242	2005	Career & Tech Ed-Business & Info Tech Ed/Marketing Ed	B.S.Ed.	10	15	13	10	9
116	OCTED	3243	2005	Career & Tech Ed-Allied Health Education	B.S.Ed.	9	8	10	13	16
116	OCTED	3244	2005	Career & Tech Ed-Family & Consumer Sciences	B.S.Ed.	21	27	20	18	20
<b>116 - Career and Technology Education Program Total</b>						<b>72</b>	<b>97</b>	<b>86</b>	<b>74</b>	<b>88</b>
133	KINES	3120		Kinesiology-Exercise/Fitness Management	B.S.	205	225	254	317	375
133	KINES	3121	(2005)	Kinesiology-Recreation Management	B.S.	2	3	0	0	0
133	KINES	3122	2005	Kinesiology-Outdoor & Community Recreation	B.S.	14	37	42	33	25
<b>133 - Kinesiology Program Total</b>						<b>221</b>	<b>265</b>	<b>296</b>	<b>350</b>	<b>400</b>
141	PSYCH	3300		Psychology	B.A.	481	520	554	633	678
<b>141 - Psychology Program Total</b>						<b>481</b>	<b>520</b>	<b>554</b>	<b>633</b>	<b>678</b>
148	OCTED	3260		Industrial Safety	B.S.	102	114	127	163	206
<b>148 - Industrial Safety Program Total</b>						<b>102</b>	<b>114</b>	<b>127</b>	<b>163</b>	<b>206</b>
174	SPS	3320		Special Education	B.S.Ed.	0	0	0	0	0
174	SPS	3321	1999	Special Education-Mild-Moderate Disabilities	B.S.Ed.	90	82	86	87	77
174	SPS	3322	1999	Special Education-Severe-Profound/Multiple Disabilities	B.S.Ed.	14	13	20	20	28
<b>174 - Special Education Program Total</b>						<b>104</b>	<b>95</b>	<b>106</b>	<b>107</b>	<b>105</b>
177	OCTED	3280		Training & Development	B.S.	9	6	2	0	0
<b>177 - Training and Development Program Total</b>						<b>9</b>	<b>6</b>	<b>2</b>	<b>0</b>	<b>0</b>

**College of Education and Professional Studies**

REGENTS CODE	DEPT	MAJOR CODE	ADDED/ (DELETED)	DESCRIPTION	DEGREE	Undergraduate Majors				
						Fall 2007	Fall 2008	Fall 2009	Fall 2010	Fall 2011
180	HESCI	3040		Family Life Education-Child Development	B.S.	103	96	102	100	138
180	HESCI	3041		Family Life Education-Gerontology	B.S.	8	9	10	11	11
180	HESCI	3042	2001	Family Life Education-Marriage & Family	B.S.	44	42	54	63	76
<b>180 - Family Life Education Program Total</b>						<b>155</b>	<b>147</b>	<b>166</b>	<b>174</b>	<b>225</b>
183	HESCI	3060		Fashion Marketing	B.S.	145	133	107	90	84
<b>183 - Fashion Marketing Program Total</b>						<b>145</b>	<b>133</b>	<b>107</b>	<b>90</b>	<b>84</b>
775	OCTED	3230	2007	Org Leadership-Org Leadership	B.S.	14	43	48	89	159
<b>775 - Organizational Leadership Program Total</b>						<b>14</b>	<b>43</b>	<b>48</b>	<b>89</b>	<b>159</b>
777	Z	3599		Non-Degree Education Undergraduate		0	0	4	0	7
<b>777 - CEPS Non-Degree Seeking Program Total</b>						<b>0</b>	<b>0</b>	<b>4</b>	<b>0</b>	<b>7</b>
888	Z	3598		Education Undecided		35	24	30	30	39
<b>888 - CEPS Undeclared Program Total</b>						<b>35</b>	<b>24</b>	<b>30</b>	<b>30</b>	<b>39</b>
<b>TOTAL CEPS UG</b>						<b>2,934</b>	<b>3,109</b>	<b>3,179</b>	<b>3,350</b>	<b>3,615</b>

**College of Education and Professional Studies**

REGENTS CODE	DEPT	MAJOR CODE	ADDED/ (DELETED)	DESCRIPTION	DEGREE	Graduate Majors				
						Fall 2007	Fall 2008	Fall 2009	Fall 2010	Fall 2011
031	APS	3600	(2010)	Educ Admin	M.Ed.	96	125	103	59	27
031	APS	3601	2010	Educational Leadership	M.Ed.	na	na	na	54	105
<b>031 - Educational Administration Program Total</b>						<b>96</b>	<b>125</b>	<b>103</b>	<b>113</b>	<b>132</b>
059	CIED	3640		Elementary Education	M.Ed.	19	19	19	23	18
<b>059 - Elementary Education Program Total</b>						<b>19</b>	<b>19</b>	<b>19</b>	<b>23</b>	<b>18</b>
060	APS	3610		Educ Guidance & Counseling	M.Ed.	68	60	69	83	76
<b>060 - Education Guidance and Counseling Program Total</b>						<b>68</b>	<b>60</b>	<b>69</b>	<b>83</b>	<b>76</b>
063	SPS	3740		Reading	M.Ed.	33	35	37	42	53
<b>063 - Reading Program Total</b>						<b>33</b>	<b>35</b>	<b>37</b>	<b>42</b>	<b>53</b>
117	APS	3620	(2002)	Instructional Media	M.Ed.	1	0	0	0	0
117	APS	3621	2002	Instructional Media-Applied Technology	M.Ed.	0	2	0	0	0
117	APS	3622	2002	Instruction Media-Library Info	M.Ed.	59	57	59	70	43
117	APS	3623	2011	Library Media Education	M.Ed.	na	na	na	na	10
<b>117 - Instructional Media Program Total</b>						<b>60</b>	<b>59</b>	<b>59</b>	<b>70</b>	<b>53</b>
140	OCTED	3690		Professional Health Occupations	M.Ed.	18	15	15	12	8
<b>140 - Professional Health Occupations Program Total</b>						<b>18</b>	<b>15</b>	<b>15</b>	<b>12</b>	<b>8</b>
156	OCTED	3680	(2005)	Adult Education-Community Service	M.Ed.	5	2	0	0	0
156	OCTED	3681		Adult Education-Gerontology	M.Ed.	21	14	17	20	24
156	OCTED	3682	2005	Adult Education-Training	M.Ed.	90	83	75	84	91
<b>156 - Adult Education Program Total</b>						<b>116</b>	<b>99</b>	<b>92</b>	<b>104</b>	<b>115</b>
157	CIED	3630		Early Childhood Education	M.Ed.	24	26	28	34	32
<b>157 - Early Childhood Education Program Total</b>						<b>24</b>	<b>26</b>	<b>28</b>	<b>34</b>	<b>32</b>
165	TCHED	3700		Education-General Education	M.Ed.	64	69	57	70	57
165	TCHED	3701		Education-Secondary Education	M.Ed.	15	32	54	67	83
165	TCHED	272		Secondary Education-Biology	M.Ed.	1	0	0	0	0
165	CIED	3702	2002	Education-Bilingual Ed/TESL	M.Ed.	78	129	121	116	94
<b>165 - Education Program Total</b>						<b>158</b>	<b>230</b>	<b>232</b>	<b>253</b>	<b>234</b>
168	SPS	3730		Speech/Language Pathology	M.Ed.	46	50	48	53	53
<b>168 - Speech/Language Pathology Program Total</b>						<b>46</b>	<b>50</b>	<b>48</b>	<b>53</b>	<b>53</b>
171	PSYCH	3710	2002	Psychology-Counseling	M.A.	70	52	50	40	37
171	PSYCH	3711		Psychology-General (Exp)	M.A.	12	12	18	27	23
171	PSYCH	3712		Psychology-School Psychology	M.A.	32	28	29	28	21
171	PSYCH	3713	2005	Psychology-General Psychology	M.A.	14	15	12	17	19
<b>171 - Psychology Program Total</b>						<b>128</b>	<b>107</b>	<b>109</b>	<b>112</b>	<b>100</b>
175	SPS	3721		Special Education-Mild-Moderate Disabilities	M.Ed.	17	17	17	24	20
175	SPS	3722		Special Education-Severe-Profound/Multiple Disabilities	M.Ed.	5	5	8	10	5
<b>175 - Special Education Program Total</b>						<b>22</b>	<b>22</b>	<b>25</b>	<b>34</b>	<b>25</b>
181	HESCI	3650	(2006)	Family & Child Studies-Family & Consumer Science Ed	M.S.	10	4	1	0	0
181	HESCI	3651	2006	Family & Child Studies-Family Support Specialist	M.S.	9	19	14	7	2
181	HESCI	3652	2006	Family & Child Studies-LMFT	M.S.	30	36	22	22	15
181	HESCI	3653	2006	Family & Child Studies-Family Life Education	M.S.	20	24	28	49	68
181	HESCI	3654	2008	Family & Child Studies-Infant/Child Specialist	M.S.	na	0	4	18	20
<b>181 - Family and Child Studies Program Total</b>						<b>69</b>	<b>83</b>	<b>69</b>	<b>96</b>	<b>105</b>

**College of Education and Professional Studies**

REGENTS CODE	DEPT	MAJOR CODE	ADDED/ (DELETED)	DESCRIPTION	DEGREE	Graduate Majors				
						Fall 2007	Fall 2008	Fall 2009	Fall 2010	Fall 2011
184	HESCI	3660		Nutrition & Food Management	M.S.	26	21	25	24	22
<b>184 - Nutrition and Food Management Program Total</b>						<b>26</b>	<b>21</b>	<b>25</b>	<b>24</b>	<b>22</b>
185	KHS	3670	2001	Wellness Management-Exercise Science	M.S.	19	23	26	25	29
185	KHS	3671	2001	Wellness Management-Health Studies	M.S.	14	10	11	20	38
<b>185 - Wellness Management Program Total</b>						<b>33</b>	<b>33</b>	<b>37</b>	<b>45</b>	<b>67</b>
189	KHS	3750	2006	Athletic Training-Athletic Training	M.S.	0	3	8	16	20
<b>189 - Athletic Training Program Total</b>						<b>0</b>	<b>3</b>	<b>8</b>	<b>16</b>	<b>20</b>
777	Z	3998	2009	Education Post Masters Study		na	na	17	17	18
777	Z	3999		Non-Degree Education Graduate		19	19	30	17	13
777	Z	399P	2003	Education GR Prerequisites		15	11	12	13	14
<b>777 - CEPS Non-Degree Seeking Program Total</b>						<b>34</b>	<b>30</b>	<b>59</b>	<b>47</b>	<b>45</b>
<b>TOTAL CEPS GRAD</b>						<b>950</b>	<b>1,017</b>	<b>1,034</b>	<b>1,161</b>	<b>1,158</b>
<b>CEPS TOTAL</b>						<b>3,884</b>	<b>4,126</b>	<b>4,213</b>	<b>4,511</b>	<b>4,773</b>

**College of Fine Arts and Design**

REGENTS CODE	DEPT	MAJOR CODE	ADDED/ (DELETED)	DESCRIPTION	DEGREE	Undergraduate Majors				
						Fall 2007	Fall 2008	Fall 2009	Fall 2010	Fall 2011
003	ART	1000	(2001)	Art-Formation Arts	B.F.A.	2	0	0	0	0
003	ART	1002	(2005)	Art-Photographic Arts	B.F.A.	2	0	0	0	0
003	ART	1003	(2005)	Art-2-Dimensional Studio	B.F.A.	8	0	1	0	0
003	ART	1004	(2005)	Art-3-Dimensional Studio	B.F.A.	4	1	1	1	1
003	ART	1005	2001	Art History	B.F.A.	23	27	23	29	23
003	ART	1006	2005	Art-Studio Art	B.F.A.	87	91	107	134	124
<b>003 - Art Program Total</b>						<b>126</b>	<b>119</b>	<b>132</b>	<b>164</b>	<b>148</b>
004	ART	1020	(2010)	Art Education	B.F.A.Ed.	56	59	52	45	17
	ART	1021	2010	Art Education	B.F.A.Ed.	na	na	na	13	34
<b>004 - Art Education Program Total</b>						<b>56</b>	<b>59</b>	<b>52</b>	<b>58</b>	<b>51</b>
126	MUSIC	1060		Music-Music Theatre	B.M.	43	38	25	39	63
126	MUSIC	1061		Music-Piano	B.M.	3	4	6	8	5
126	MUSIC	1062		Music-Vocal	B.M.	14	16	14	12	19
126	MUSIC	1063		Music-Percussion	B.M.	5	4	1	2	2
126	MUSIC	1064		Music-Wind	B.M.	10	10	9	11	14
126	MUSIC	1065		Music-String	B.M.	21	28	27	21	16
126	MUSIC	1066	2006	Music-Piano Performance and Pedagogy	B.M.	8	10	4	7	4
126	MUSIC	1067	2011	Music-Piano Performance	B.M.	na	na	na	na	3
126	MUSIC	1068	2011	Music-Vocal Performance	B.M.	na	na	na	na	1
126	MUSIC	1069	2011	Music-Percussion Performance	B.M.	na	na	na	na	1
126	MUSIC	1070	2011	Music-Wind Performance	B.M.	na	na	na	na	2
126	MUSIC	1071	2011	Music-String Performance	B.M.	na	na	na	na	4
<b>126 - Music Program Total</b>						<b>104</b>	<b>110</b>	<b>86</b>	<b>100</b>	<b>134</b>
127	MUSIC	1080		Music Education-Instrumental	B.M.Ed.	90	84	84	101	72
127	MUSIC	1081		Music Education-Vocal	B.M.Ed.	41	40	44	47	38
<b>127 - Music Education Program Total</b>						<b>131</b>	<b>124</b>	<b>128</b>	<b>148</b>	<b>110</b>
131	TDMA	1124	2006	Theatre Arts-Theatre/Communication Education	B.F.A.Ed.	23	44	56	43	44
<b>131 - Theatre/Communication Education Program Total</b>						<b>23</b>	<b>44</b>	<b>56</b>	<b>43</b>	<b>44</b>
173	TDMA	1101	2001	Dance	B.F.A.	47	47	30	40	61
<b>173 - Dance Program Total</b>						<b>47</b>	<b>47</b>	<b>30</b>	<b>40</b>	<b>61</b>
178	TDMA	1120	(2005)	Theatre Arts	B.F.A.	20	3	0	0	0
178	TDMA	1121	(2006)	Theatre Arts-Theatre Education Studies	B.F.A.	1	2	1	1	0
178	TDMA	1122	2005	Theatre Arts-Performance	B.F.A.	43	56	52	57	70
178	TDMA	1123	2005	Theatre Arts-Design & Technology	B.F.A.	16	16	17	21	16
<b>178 - Theatre Arts Program Total</b>						<b>80</b>	<b>77</b>	<b>70</b>	<b>79</b>	<b>86</b>
182	DESN	1040		Design-Graphic Design	B.F.A.	237	257	219	226	241
182	DESN	1041		Design-Interior Design	B.F.A.	142	155	134	132	102
<b>182 - Design Program Total</b>						<b>379</b>	<b>412</b>	<b>353</b>	<b>358</b>	<b>343</b>
191	TDMA	1102	2008	Dance Education	B.A.Ed.	na	10	13	22	27
<b>191 - Dance Education Program Total</b>						<b>na</b>	<b>10</b>	<b>13</b>	<b>22</b>	<b>27</b>
194	ACM	1400	2009	Contemporary Music Performance	A.A.S.	na	na	85	216	197
<b>194 - Contemporary Music Performance Program Total</b>						<b>na</b>	<b>na</b>	<b>85</b>	<b>216</b>	<b>197</b>
195	ACM	1420	2009	Contemporary Music Production	A.A.S.	na	na	71	163	127
<b>195 - Contemporary Music Production Program Total</b>						<b>na</b>	<b>na</b>	<b>71</b>	<b>163</b>	<b>127</b>
198	ACM	1430	2011	Contemporary Music Business	A.A.S.	na	na	na	na	57
<b>195 - Contemporary Music Business Program Total</b>						<b>na</b>	<b>na</b>	<b>na</b>	<b>na</b>	<b>57</b>
777	Z	1599		Non-Degree Arts, Media, & Design Undergraduate		4	3	8	9	4
<b>777 - COFAD Non-Degree Seeking Program Total</b>						<b>4</b>	<b>3</b>	<b>8</b>	<b>9</b>	<b>4</b>
888	Z	1598		Arts, Media, & Design Undecided UG		22	14	36	38	19
<b>888 - COFAD Undeclared Program Total</b>						<b>22</b>	<b>14</b>	<b>36</b>	<b>38</b>	<b>19</b>
<b>TOTAL CFAD UG</b>						<b>972</b>	<b>1,019</b>	<b>1,120</b>	<b>1,438</b>	<b>1,408</b>

**College of Fine Arts and Design**

REGENTS CODE	DEPT	MAJOR CODE	ADDED/ (DELETED)	DESCRIPTION	DEGREE	Graduate Majors				
						Fall 2007	Fall 2008	Fall 2009	Fall 2010	Fall 2011
128	MUSIC	1610		Music	M.M.	10	21	18	29	27
<b>128 - Music Program Total</b>						<b>10</b>	<b>21</b>	<b>18</b>	<b>29</b>	<b>27</b>
150	DESN	1600		Design	M.F.A.	8	9	13	13	9
<b>150 - Design Program Total</b>						<b>8</b>	<b>9</b>	<b>13</b>	<b>13</b>	<b>9</b>
190	MUSIC	1620	2007	Jazz Studies-Performance	M.M.	3	6	6	9	16
190	MUSIC	1621	2007	Jazz Studies-Commercial Music Production	M.M.	5	5	8	6	9
<b>190 - Jazz Studies Program Total</b>						<b>8</b>	<b>11</b>	<b>14</b>	<b>15</b>	<b>25</b>
777	Z	1999		Non-Degree Arts, Media, & Design Graduate		1	2	1	0	1
777	Z	199P	2003	Arts, Media & Design GR Prerequisites		0	0	0	0	0
<b>777 - COFAD Non-Degree Seeking Program Total</b>						<b>1</b>	<b>2</b>	<b>1</b>	<b>0</b>	<b>1</b>
<b>TOTAL CFAD GRAD</b>						<b>27</b>	<b>43</b>	<b>46</b>	<b>57</b>	<b>62</b>
<b>CFAD TOTAL</b>						<b>999</b>	<b>1,062</b>	<b>1,166</b>	<b>1,495</b>	<b>1,470</b>

**College of Liberal Arts**

REGENTS CODE	DEPT	MAJOR CODE	ADDED/ (DELETED)	DESCRIPTION	DEGREE	Undergraduate Major				
						Fall 2007	Fall 2008	Fall 2009	Fall 2010	Fall 2011
028	SOCIO	5280		Criminal Justice-General Criminal Justice	B.A.	233	238	236	291	104
028	SOCIO	5281	(2010)	Criminal Justice-Police	B.A.	75	96	101	137	76
028	SOCIO	5284	2010	Criminal Justice-General Criminal Justice	B.A.	na	na	na	na	201
028	SOCIO	5285	2010	Criminal Justice-Police	B.A.	na	na	na	na	82
028	SOCIO	5299		Criminal Justice	B.A.	2	0	0	0	0
<b>028 - Criminal Justice Program Total</b>						<b>310</b>	<b>334</b>	<b>337</b>	<b>428</b>	<b>463</b>
097	ENG	5040		English	B.A.	86	85	124	130	120
097	ENG	5041	1999	English-Creative Studies	B.A.	65	71	65	70	56
097	ENG	5042	2010	English-Creative Writing	B.A.	na	na	na	na	20
<b>097 - English Program Total</b>						<b>151</b>	<b>156</b>	<b>189</b>	<b>200</b>	<b>196</b>
098	ENG	5060		English Education	B.A.Ed.	122	133	121	151	137
<b>098 - English Education Program Total</b>						<b>122</b>	<b>133</b>	<b>121</b>	<b>151</b>	<b>137</b>
106	HIST	5100		Geography	B.A.	38	45	47	36	28
<b>106 - Geography Program Total</b>						<b>38</b>	<b>45</b>	<b>47</b>	<b>36</b>	<b>28</b>
109	HIST	5120		History-General	B.A.	93	104	114	118	125
109	HIST	5121		History-Museum Study	B.A.	33	37	39	36	41
<b>109 - History Program Total</b>						<b>126</b>	<b>141</b>	<b>153</b>	<b>154</b>	<b>166</b>
110	HIST	5140		History Education	B.A.Ed.	130	133	163	200	175
<b>110 - History Education Program Total</b>						<b>130</b>	<b>133</b>	<b>163</b>	<b>200</b>	<b>175</b>
124	MLANG	5220		Modern Language-French	B.A.	6	14	16	18	23
124	MLANG	5221		Modern Language-German	B.A.	6	6	3	4	11
124	MLANG	5222		Modern Language-Spanish	B.A.	32	41	41	28	29
<b>124 - Modern Languages Program Total</b>						<b>44</b>	<b>61</b>	<b>60</b>	<b>50</b>	<b>63</b>
125	MLANG	5240		Modern Language Educ-French	B.A.Ed.	3	10	8	4	3
125	MLANG	5241		Modern Language Educ-German	B.A.Ed.	1	2	3	3	2
125	MLANG	5242		Modern Language Educ-Spanish	B.A.Ed.	25	28	26	24	18
<b>125 - Modern Language Education Program Total</b>						<b>29</b>	<b>40</b>	<b>37</b>	<b>31</b>	<b>23</b>
130	MCOM	5000	(2006)	Communication-Broadcasting	B.A.	90	49	18	1	1
130	MCOM	5001	(2006)	Communication-Corporate Communication	B.A.	28	14	5	1	0
130	MCOM	5002	(2006)	Communication-Interpersonal Communication	B.A.	50	26	7	0	0
130	MCOM	5003	2006	Mass Communication-Broadcasting	B.A.	107	160	130	157	158
130	MCOM	5004	2006	Mass Communication-Organizational Communication	B.A.	24	40	45	41	40
130	MCOM	5005	2006	Mass Communication-Interpersonal Communication	B.A.	35	42	46	39	59
130	MCOM	5006	2006	Mass Communication-Journalism	B.A.	64	86	98	111	102
130	MCOM	5007	2006	Mass Communication-Advertising	B.A.	46	99	94	88	63
130	MCOM	5008	2006	Mass Communication-Photographic Arts	B.A.	59	88	105	141	132
130	MCOM	5009	2006	Mass Communication-Public Relations	B.A.	97	137	152	199	214
130	MCOM	5010	2010	Mass Communication-Brand Communications/Advertising	B.A.	na	na	na	16	53
130	MCOM	5200	(2006)	Journalism-General	B.A.	48	32	10	3	0
130	MCOM	5201	(2006)	Journalism-Advertising	B.A.	55	29	7	2	0
130	MCOM	5202	(2006)	Journalism-Photographic Arts	B.A.	28	19	6	2	0
130	MCOM	5203	(2006)	Journalism-Public Relations	B.A.	96	46	23	2	0
<b>130 - Mass Communications Program Total</b>						<b>827</b>	<b>867</b>	<b>746</b>	<b>803</b>	<b>822</b>

**College of Liberal Arts**

REGENTS CODE	DEPT	MAJOR CODE	ADDED/ (DELETED)	DESCRIPTION	DEGREE	Undergraduate Major:				
						Fall 2007	Fall 2008	Fall 2009	Fall 2010	Fall 2011
131	MCOM	5020	(2006)	Communication Education	B.A.Ed.	5	1	1	0	0
<b>131 - Theatre/Communication Education Program Total</b>						<b>5</b>	<b>1</b>	<b>1</b>	<b>0</b>	<b>0</b>
132	HUM	5180		Philosophy	B.A.	32	33	34	39	51
132	HUM	5170	2008	Humanities	B.A.	na	4	24	32	29
<b>132 - Philosophy Program Total</b>						<b>32</b>	<b>37</b>	<b>58</b>	<b>71</b>	<b>80</b>
137	PLTSC	5260		Political Science	B.A.	157	133	145	162	163
137	PLTSC	5261	2008	Political Science-Public Administration	B.A.	na	4	13	20	30
<b>137 - Political Science Program Total</b>						<b>157</b>	<b>137</b>	<b>158</b>	<b>182</b>	<b>193</b>
144	HIST	5160		Social Studies Education	B.A.Ed.	22	10	2	0	0
<b>144 - Social Studies Education Program Total</b>						<b>22</b>	<b>10</b>	<b>2</b>	<b>0</b>	<b>0</b>
145	SOCIO	5300		Sociology	B.A.	145	162	152	170	163
145	SOCIO	5301		Sociology-Substance Abuse Studies	B.A.	35	41	44	45	55
145	SOCIO	5302	2003	Sociology Human Services	B.A.	58	53	63	71	102
<b>145 - Sociology Program Total</b>						<b>238</b>	<b>256</b>	<b>259</b>	<b>286</b>	<b>320</b>
154	HUM	5080		Applied Liberal Arts	B.A.	32	36	30	30	27
<b>154 - Applied Liberal Arts Program Total</b>						<b>32</b>	<b>36</b>	<b>30</b>	<b>30</b>	<b>27</b>
188	COMM	5030	2004	Technology Application Studies	B.A.T.	11	10	5	5	72
<b>188 - Technology Application Studies Program Total</b>						<b>11</b>	<b>10</b>	<b>5</b>	<b>5</b>	<b>72</b>
777	Z	5599		Non-Degree Liberal Arts Undergraduate		0	0	9	20	60
<b>777 - CLA Non-Degree Seeking Program Total</b>						<b>0</b>	<b>0</b>	<b>9</b>	<b>20</b>	<b>60</b>
888	Z	5598		Liberal Arts Undecided UG		13	26	31	41	31
<b>888 - CLA Undeclared Program Total</b>						<b>13</b>	<b>26</b>	<b>31</b>	<b>41</b>	<b>31</b>
<b>TOTAL CLA UG</b>						<b>2,287</b>	<b>2,423</b>	<b>2,406</b>	<b>2,688</b>	<b>2,856</b>



**College of Liberal Arts**

REGENTS CODE	DEPT	MAJOR CODE	ADDED/ (DELETED)	DESCRIPTION	DEGREE	Graduate Majors				
						Fall 2007	Fall 2008	Fall 2009	Fall 2010	Fall 2011
099	ENG	5600		English-Composition Skills	M.A.	2	0	0	0	0
099	ENG	5601	(2006)	English-Contemporary Lit	M.A.	2	1	0	0	0
099	ENG	5602		English-Creative Writing	M.A.	28	23	22	22	20
099	ENG	5603		English-Teaching English as a Second Language	M.A.	10	15	18	31	32
099	ENG	5604		English-Traditional Studies	M.A.	22	23	21	18	18
099	ENG	5605	2006	English-20th & 21st Century Studies	M.A.	14	17	18	24	28
099	ENG	5606	2007	English-Composition and Rhetoric	M.A.	10	16	12	9	9
<b>099 - English Program Total</b>						<b>88</b>	<b>95</b>	<b>91</b>	<b>104</b>	<b>107</b>
111	HIST	5610		History	M.A.	12	16	27	26	23
111	HIST	5611		History-Museum Studies	M.A.	14	7	8	13	21
111	HIST	5612		History-Social Studies Teaching	M.A.	1	2	0	1	2
<b>111 - History Program Total</b>						<b>27</b>	<b>25</b>	<b>35</b>	<b>40</b>	<b>46</b>
136	PLTSC	5620		Political Science	M.A.	1	3	7	7	9
136	PLTSC	5621		Political Science-International Affairs	M.A.	3	4	9	15	15
136	PLTSC	5622	(2002)	Political Science-Urban Affairs	M.A.	1	0	0	0	0
136	PLTSC	5623	(2006)	Political Science-Public Affairs	M.A.	1	0	0	0	0
136	PLTSC	5624	2006	Political Science-Public Administration	M.A.	4	3	8	16	26
<b>136 - Political Science Program Total</b>						<b>10</b>	<b>10</b>	<b>24</b>	<b>38</b>	<b>50</b>
149	SOCIO	5630	(2010)	Criminal Justice Management and Administration	M.A.	27	36	45	62	30
149	SOCIO	5631	2010	Criminal Justice Management and Administration	M.A.	na	na	na	na	8
<b>149 - Criminal Justice Management Administration Program Total</b>						<b>27</b>	<b>36</b>	<b>45</b>	<b>62</b>	<b>38</b>
192	ENG	5607	2008	Creative Writing	M.F.A.	na	8	12	24	19
<b>192 - Creative Writing Program Total</b>						<b>na</b>	<b>8</b>	<b>12</b>	<b>24</b>	<b>19</b>
196		5640	2010	Substance Abuse Studies	M.A.	na	na	na	17	26
<b>196 - Substance Abuse Studies Program Total</b>						<b>na</b>	<b>na</b>	<b>na</b>	<b>17</b>	<b>26</b>
197		5660	2010	Crime and Intelligence Analysis	M.A.	na	na	na	na	6
<b>196 - Crime and Intelligence Analysis Program Total</b>						<b>na</b>	<b>na</b>	<b>na</b>	<b>na</b>	<b>6</b>
777	Z	5998		Non-Degree Liberal Arts Post Masters Study		na	na	na	1	2
777	Z	5999		Non-Degree Liberal Arts Graduate		5	4	4	7	8
777	Z	599P	2003	Liberal Arts GR Prerequisites		1	0	0	0	0
<b>777 - CLA Non-Degree Seeking Program Total</b>						<b>6</b>	<b>4</b>	<b>4</b>	<b>8</b>	<b>10</b>
<b>TOTAL CLA GRAD</b>						<b>158</b>	<b>178</b>	<b>211</b>	<b>293</b>	<b>302</b>
<b>CLA TOTAL</b>						<b>2,445</b>	<b>2,601</b>	<b>2,617</b>	<b>2,981</b>	<b>3,158</b>

**College of Mathematics and Science**

REGENTS CODE	DEPT	MAJOR CODE	ADDED/ (DELETED)	DESCRIPTION	DEGREE	Undergraduate Major				
						Fall 2007	Fall 2008	Fall 2009	Fall 2010	Fall 2011
005	BIO	6000		Biology	B.S.	549	575	506	643	588
005	BIO	6588		Biology/Pre-Dental		38	57	58	61	51
005	BIO	6589		Biology/Pre-Medical		127	160	203	194	197
005	BIO	6590		Biology/Pre-Optometry		7	8	13	9	10
005	BIO	6591		Biology/Pre-Veterinary Medicine		16	12	22	22	31
<b>005 - Biology Program Total</b>						<b>737</b>	<b>812</b>	<b>802</b>	<b>929</b>	<b>877</b>
025	CHEM	6060		Chemistry	B.S.	30	37	41	65	49
025	CHEM	6061		Chemistry-A.C.S. Certificate	B.S.	19	22	22	31	18
025	CHEM	6062		Chemistry-Health Sciences	B.S.	50	50	48	73	99
025	CHEM	6593		Chemistry/Pre-Pharmacy		24	39	46	38	32
<b>025 - Chemistry Program Total</b>						<b>123</b>	<b>148</b>	<b>157</b>	<b>207</b>	<b>198</b>
026	BIO	6040		Science Education-Biology	B.S.Ed.	35	41	31	36	25
026	CHEM	6041		Science Education-Chemistry	B.S.Ed.	9	2	3	4	7
026	BIO	6042		Science Education-General Science	B.S.Ed.	8	9	9	17	14
026	PHY	6043		Science Education-Physical Science	B.S.Ed.	2	2	4	4	3
026	PHY	6044		Science Education-Physics	B.S.Ed.	2	3	1	3	3
<b>026 - Science Education Program Total</b>						<b>56</b>	<b>57</b>	<b>48</b>	<b>64</b>	<b>52</b>
027	COMSC	622		Computing Science-Management	B.S.	0	0	0	0	0
027	COMSC	623		Computing Science-General Business	B.S.	0	0	0	0	0
027	COMSC	624		Computing Science-Marketing	B.S.	0	0	0	0	0
027	COMSC	625		Computing Science-Other Areas of Application	B.S.	2	1	1	1	0
027	COMSC	626		Computing Science-Mathematics	B.S.	1	0	0	0	0
027	COMSC	6100		Computer Science	B.S.	152	129	139	196	151
027	COMSC	6101		Computer Science-Applied	B.S.	49	58	51	68	80
027	COMSC	6102		Computer Science-Information Science	B.S.	44	47	36	46	30
<b>027 - Computer Science Program Total</b>						<b>248</b>	<b>235</b>	<b>227</b>	<b>311</b>	<b>261</b>
101	CHEM	6080*		Forensic Science	B.S.	149	155	0	0	0
<b>101 - Forensic Science Program Total</b>						<b>149</b>	<b>155</b>	<b>0</b>	<b>0</b>	<b>0</b>
102	FUNRL	6121		Funeral Service Certificate	CERT	1	3	3	1	4
<b>102 - Funeral Service Program Total</b>						<b>1</b>	<b>3</b>	<b>3</b>	<b>1</b>	<b>4</b>
103	FUNRL	6120		Funeral Service	B.S.	99	82	72	93	80
<b>103 - Funeral Service Program Total</b>						<b>99</b>	<b>82</b>	<b>72</b>	<b>93</b>	<b>80</b>
121	MATH	6180		Mathematics Education	B.S.Ed.	45	40	48	84	60
<b>121 - Mathematics Education Program Total</b>						<b>45</b>	<b>40</b>	<b>48</b>	<b>84</b>	<b>60</b>
122	MATH	633		Mathematics-Computing Science	B.S.	0	0	0	0	0
122	MATH	6160		Mathematics	B.S.	33	28	40	48	50
122	MATH	6161		Mathematics-Applied Mathematics	B.S.	7	5	5	13	16
122	MATH	6162		Mathematics-Statistics	B.S.	8	10	8	5	4
<b>122 - Mathematics Program Total</b>						<b>48</b>	<b>43</b>	<b>53</b>	<b>66</b>	<b>70</b>

\* Restructured to Interdisciplinary Studies.

**College of Mathematics and Science**

REGENTS CODE	DEPT	MAJOR CODE	ADDED/ (DELETED)	DESCRIPTION	DEGREE	Undergraduate Major				
						Fall 2007	Fall 2008	Fall 2009	Fall 2010	Fall 2011
123	BIO	6030	2003	Clinical Lab Science/Med Tech	B.S.	20	22	17	20	32
<b>123 - Clinical Laboratory Science/Medical Technology Program Total</b>						<b>20</b>	<b>22</b>	<b>17</b>	<b>20</b>	<b>32</b>
129	NURSG	6200		Nursing	B.S.	797	821	882	1,022	1,017
<b>129 - Nursing Program Total</b>						<b>797</b>	<b>821</b>	<b>882</b>	<b>1,022</b>	<b>1,017</b>
134	PHY	6240	(2005)	Engineering Physics	B.S.	4	0	0	0	0
134	PHY	6243	2005	Engineering Physics-Physics	B.S.	60	58	55	46	42
134	PHY	6244	2005	Engineering Physics-Mechanical Systems	B.S.	43	68	97	153	160
134	PHY	6245	2005	Engineering Physics-Electrical Systems	B.S.	29	38	50	72	78
134	PHY	6592		Engineering Physics/Pre-Engineering		12	16	22	22	18
<b>134 - Engineering Physics Program Total</b>						<b>148</b>	<b>180</b>	<b>224</b>	<b>293</b>	<b>298</b>
172	MATH	6140		Actuarial Science	B.S.	31	38	31	43	47
<b>172 - Actuarial Science Program Total</b>						<b>31</b>	<b>38</b>	<b>31</b>	<b>43</b>	<b>47</b>
186	PHY	6220	2001	Biomedical Engineering	B.S.	67	55	64	68	91
<b>186 - Biomedical Engineering Program Total</b>						<b>67</b>	<b>55</b>	<b>64</b>	<b>68</b>	<b>91</b>
777	Z	6599		Non-Degree Math & Science Undergraduate		0	1	6	4	10
<b>777 - CMS Non-Degree Seeking Program Total</b>						<b>0</b>	<b>1</b>	<b>6</b>	<b>4</b>	<b>10</b>
888	Z	6598		Math & Science Undecided UG		30	48	47	54	63
<b>888 - CMS Undeclared Program Total</b>						<b>30</b>	<b>48</b>	<b>47</b>	<b>54</b>	<b>63</b>
<b>TOTAL CMS UG</b>						<b>2,599</b>	<b>2,740</b>	<b>2,681</b>	<b>3,259</b>	<b>3,160</b>
						<b>Graduate Majors</b>				
147	PHY	6630		Engineering Physics	M.S.	4	7	8	13	14
<b>147 - Engineering Physics Program Total</b>						<b>4</b>	<b>7</b>	<b>8</b>	<b>13</b>	<b>14</b>
169	MATH	6620		Applied Mathematical Sciences-Computer Science	M.S.	13	10	9	6	7
169	MATH	6621		Applied Mathematical Sciences-Mathematics	M.S.	3	8	10	8	16
169	MATH	6622		Applied Mathematical Sciences-Statistics	M.S.	3	6	4	4	6
169	MATH	6623		Applied Mathematical Sciences-Teaching	M.S.	2	2	4	5	2
<b>169 - Applied Math Science Program Total</b>						<b>21</b>	<b>26</b>	<b>27</b>	<b>23</b>	<b>31</b>
170	BIO	6600		Biology	M.S.	7	8	9	15	15
<b>170 - Biology Program Total</b>						<b>7</b>	<b>8</b>	<b>9</b>	<b>15</b>	<b>15</b>
179	CHEM	6610*		Forensic Sci-Criminalistics	M.S.	18	20	0	4	0
179	CHEM	6611*		Forensic Sci-Nursing	M.S.	0	0	0	0	0
179	CHEM	6612*		Forensic Sci-Technical Investigations	M.S.	22	15	0	4	1
<b>179 - Forensic Science Program Total</b>						<b>40</b>	<b>35</b>	<b>0</b>	<b>8</b>	<b>1</b>
777	Z	6999		Non-Degree Math & Science Graduate		5	7	13	11	12
777	Z	699P	2003	Math & Science GR Prerequisites		0	0	0	0	1
<b>777 - CMS Non-Degree Seeking Program Total</b>						<b>5</b>	<b>7</b>	<b>13</b>	<b>11</b>	<b>13</b>
<b>TOTAL CMS GRAD</b>						<b>77</b>	<b>83</b>	<b>57</b>	<b>70</b>	<b>74</b>
<b>CMS TOTAL</b>						<b>2,676</b>	<b>2,823</b>	<b>2,738</b>	<b>3,329</b>	<b>3,234</b>

\* Restructured to Interdisciplinary Studies.

**Interdisciplinary Studies**

REGENTS CODE	DEPT	MAJOR CODE	ADDED/ (DELETED)	DESCRIPTION	DEGREE	Undergraduate Major:				
						Fall 2007	Fall 2008	Fall 2009	Fall 2010	Fall 2011
101	FRSC	6080	2009	Forensic Science	B.S.	na	na	na	52	15
101	FRSC	7020*	2009	Forensic Science	B.S.	na	na	186	150	252
101	FRSC	7021*	2011	Forensic Science-Chemistry	B.S.	na	na	na	na	2
101	FRSC	7022*	2011	Forensic Science-Molecular Biology	B.S.	na	na	na	na	1
<b>101 - Forensic Science Program Total</b>						<b>0</b>	<b>0</b>	<b>186</b>	<b>202</b>	<b>270</b>
<b>TOTAL IS UG</b>						<b>0</b>	<b>0</b>	<b>186</b>	<b>202</b>	<b>270</b>
						Graduate Majors:				
179	FRSC	7030*	2009	Forensic Science	M.S.	na	na	38	32	36
<b>179 - Forensic Science Program Total</b>						<b>0</b>	<b>0</b>	<b>38</b>	<b>32</b>	<b>36</b>
<b>TOTAL IS GRAD</b>						<b>0</b>	<b>0</b>	<b>38</b>	<b>32</b>	<b>36</b>
<b>IS TOTAL</b>						<b>0</b>	<b>0</b>	<b>224</b>	<b>234</b>	<b>306</b>

\* Restructured from the College of Mathematics and Science.

**Undeclared Majors**

REGENTS CODE	DEPT	MAJOR CODE	ADDED/ (DELETED)	DESCRIPTION	DEGREE	Undergraduate Majors				
						Fall 2007	Fall 2008	Fall 2009	Fall 2010	Fall 2011
777	Z	CRTF		Teacher Certification UG		8	4	3	0	0
777	Z	PBLV		PB General Level UG		146	133	139	163	115
<b>777 - Non-Degree Seeking Program Total</b>						<b>154</b>	<b>137</b>	<b>142</b>	<b>163</b>	<b>115</b>
888	Z	0000		Undeclared		2,611	1,806	1,935	1,287	878
<b>888 - Undeclared Program Total</b>						<b>2,611</b>	<b>1,806</b>	<b>1,935</b>	<b>1,287</b>	<b>878</b>
<b>TOTAL UNDECLARD MAJORS UG</b>						<b>2,765</b>	<b>1,943</b>	<b>2,077</b>	<b>1,450</b>	<b>993</b>
						Graduate Majors				
777	Z	GRLV		Post Masters General Level		39	78	51	24	26
<b>777 - Non-Degree Seeking Program Total</b>						<b>39</b>	<b>78</b>	<b>51</b>	<b>24</b>	<b>26</b>
888	Z	0000		Undeclared		0	0	0	0	0
<b>888 - Undeclared Program Total</b>						<b>0</b>	<b>0</b>	<b>0</b>	<b>0</b>	<b>0</b>
<b>TOTAL UNDECLARD MAJORS GRAD</b>						<b>39</b>	<b>78</b>	<b>51</b>	<b>24</b>	<b>26</b>
<b>TOTAL UNDECLARED MAJORS</b>						<b>2,804</b>	<b>2,021</b>	<b>2,128</b>	<b>1,474</b>	<b>1,019</b>

**STUDENT MAJORS**  
UNIVERSITY OF CENTRAL OKLAHOMA

<b>College of Business Administration</b>					
Undergraduate	2,781	2,922	2,765	2,854	3,056
Graduate	164	169	241	223	223
<b>Total</b>	<b>2,945</b>	<b>3,091</b>	<b>3,006</b>	<b>3,077</b>	<b>3,279</b>
<b>College of Education and Professional Studies</b>					
Undergraduate	2,934	3,109	3,179	3,350	3,615
Graduate	950	1,017	1,034	1,161	1,158
<b>Total</b>	<b>3,884</b>	<b>4,126</b>	<b>4,213</b>	<b>4,511</b>	<b>4,773</b>
<b>College of Fine Arts and Design</b>					
Undergraduate	972	1,019	1,120	1,438	1,408
Graduate	27	43	46	57	62
<b>Total</b>	<b>999</b>	<b>1,062</b>	<b>1,166</b>	<b>1,495</b>	<b>1,470</b>
<b>College of Liberal Arts</b>					
Undergraduate	2,287	2,423	2,406	2,688	2,856
Graduate	158	178	211	293	302
<b>Total</b>	<b>2,445</b>	<b>2,601</b>	<b>2,617</b>	<b>2,981</b>	<b>3,158</b>
<b>College of Mathematics and Science</b>					
Undergraduate	2,599	2,740	2,681	3,259	3,160
Graduate	77	83	57	70	74
<b>Total</b>	<b>2,676</b>	<b>2,823</b>	<b>2,738</b>	<b>3,329</b>	<b>3,234</b>
<b>Interdisciplinary Studies</b>					
Undergraduate	0	0	186	202	270
Graduate	0	0	38	32	36
<b>Total</b>	<b>0</b>	<b>0</b>	<b>224</b>	<b>234</b>	<b>306</b>
<b>Undeclared Majors</b>					
Undergraduate	2,765	1,943	2,077	1,450	993
Graduate	39	78	51	24	26
<b>Total</b>	<b>2,804</b>	<b>2,021</b>	<b>2,128</b>	<b>1,474</b>	<b>1,019</b>
<b>University Totals</b>					
Undergraduate	14,338	14,156	14,414	15,241	15,358
Graduate	1,415	1,568	1,678	1,860	1,881
<b>Total</b>	<b>15,753</b>	<b>15,724</b>	<b>16,092</b>	<b>17,101</b>	<b>17,239</b>

## College of Business Administration

REGENTS CODE	DEPT	MINOR CODE	ADDED/ (DELETED)	DESCRIPTION	Undergraduate Minors				
					Fall 2007	Fall 2008	Fall 2009	Fall 2010	Fall 2011
001	ACCTG	2019		Accounting	16	11	16	21	35
<b>001 - Accounting Program Total</b>					<b>16</b>	<b>11</b>	<b>16</b>	<b>21</b>	<b>35</b>
007	GBUSN	2099		Business Administration	295	313	262	177	212
<b>007 - Business Administration Program Total</b>					<b>295</b>	<b>313</b>	<b>262</b>	<b>177</b>	<b>212</b>
016	FIN	2067	2008	Finance-Real Estate	na	5	15	21	21
016	FIN	2068	2008	Finance-Business Law	na	0	7	10	11
016	FIN	2069	2007	Finance-Insurance	2	3	3	6	9
016	FIN	2078	2010	Finance-Risk Management	na	na	na	3	4
016	FIN	2079		Finance	11	17	21	21	24
<b>016 - Finance Program Total</b>					<b>13</b>	<b>25</b>	<b>46</b>	<b>61</b>	<b>69</b>
021	MRKTG	2158	2008	Marketing-Professional Selling	na	1	2	6	18
021	MRKTG	2159		Marketing	51	51	51	31	39
<b>021 - Marketing Program Total</b>					<b>51</b>	<b>52</b>	<b>53</b>	<b>37</b>	<b>57</b>
029	ECON	2039		Economics	15	15	12	10	11
<b>029 - Economics Program Total</b>					<b>15</b>	<b>15</b>	<b>12</b>	<b>10</b>	<b>11</b>
176	ISOM	2119	2007	Info & Oper Mngt-Mangement Information Systems	0	1	3	9	6
<b>176 - Information and Operation Management Program Total</b>					<b>0</b>	<b>1</b>	<b>3</b>	<b>9</b>	<b>6</b>
777	MIL SCI	2179		Military Science	22	15	15	14	17
<b>777 - Military Science Program Total</b>					<b>22</b>	<b>15</b>	<b>15</b>	<b>14</b>	<b>17</b>
<b>TOTAL CBA UG</b>					<b>412</b>	<b>432</b>	<b>407</b>	<b>329</b>	<b>407</b>

## College of Education and Professional Studies

REGENTS CODE	DEPT	MINOR CODE	ADDED/ (DELETED)	DESCRIPTION	Undergraduate Minors				
					Fall 2007	Fall 2008	Fall 2009	Fall 2010	Fall 2011
108	KINES	3119		Community Health	6	11	8	7	14
<b>108 - Community Health Program Total</b>					<b>6</b>	<b>11</b>	<b>8</b>	<b>7</b>	<b>14</b>
113	HESCI	3098		Nutrition	16	14	20	18	23
113	HESCI	3099		Human Environmental Science	14	16	23	21	24
<b>113 - Nutrition, Dietetics, and Food Management Program Total</b>					<b>30</b>	<b>30</b>	<b>43</b>	<b>39</b>	<b>47</b>
133	KINES	3120		Kinesiology-Exercise/Fitness Management	0	0	1	0	0
<b>133 - Kinesiology Program Total</b>					<b>0</b>	<b>0</b>	<b>1</b>	<b>0</b>	<b>0</b>
141	PSYCH	3319		Psychology	56	73	67	62	72
<b>141 - Psychology Program Total</b>					<b>56</b>	<b>73</b>	<b>67</b>	<b>62</b>	<b>72</b>
183	HESCI	3079		Fashion Marketing	9	6	10	10	14
<b>183 - Fashion Marketing Program Total</b>					<b>9</b>	<b>6</b>	<b>10</b>	<b>10</b>	<b>14</b>
<b>TOTAL CEPS UG</b>					<b>101</b>	<b>120</b>	<b>129</b>	<b>118</b>	<b>147</b>

**STUDENT MINORS**  
UNIVERSITY OF CENTRAL OKLAHOMA

**College of Fine Arts and Design**

REGENTS CODE	DEPT	MINOR CODE	ADDED/ (DELETED)	DESCRIPTION	Undergraduate Minors				
					Fall 2007	Fall 2008	Fall 2009	Fall 2010	Fall 2011
003	ART	1018	2002	Art-Art History	38	24	25	22	22
003	ART	1019		Art	8	10	15	16	24
<b>003 - Art Program Total</b>					<b>46</b>	<b>34</b>	<b>40</b>	<b>38</b>	<b>46</b>
126	MUSIC	1078	2006	Music-Jazz Studies	7	7	12	14	17
126	MUSIC	1079		Music	21	21	16	16	17
126	MUSIC	1074	2011	Music-Collaborative Pianc	na	na	na	na	1
126	MUSIC	1076	2011	Music-Piano	na	na	na	na	1
<b>126 - Music Program Total</b>					<b>28</b>	<b>28</b>	<b>28</b>	<b>30</b>	<b>36</b>
178	TDMA	1139		Theatre Arts	10	15	16	13	19
<b>178 - Theatre Arts Program Total</b>					<b>10</b>	<b>15</b>	<b>16</b>	<b>13</b>	<b>19</b>
182	DESN	1058	2010	Design-Illustration	na	na	na	7	47
182	DESN	1059		Design-Graphic Design	13	19	23	26	26
<b>182 - Design Program Total</b>					<b>13</b>	<b>19</b>	<b>23</b>	<b>33</b>	<b>73</b>
<b>TOTAL FAD UG</b>					<b>97</b>	<b>96</b>	<b>107</b>	<b>114</b>	<b>174</b>

**College of Liberal Arts**

REGENTS CODE	DEPT	MINOR CODE	ADDED/ (DELETED)	DESCRIPTION	Undergraduate Minors				
					Fall 2007	Fall 2008	Fall 2009	Fall 2010	Fall 2011
028	CJ	5298		Criminal Justice	26	30	35	31	32
<b>028 - Criminal Justice Program Total</b>					<b>26</b>	<b>30</b>	<b>35</b>	<b>31</b>	<b>32</b>
097	ENG	5057	2011	English-Creatative Writing	na	na	na	na	4
097	ENG	5058		English-Creatative Studies	16	22	21	17	18
097	ENG	5059		English	14	19	22	19	17
097	ENG	5569		Ethnic Studies	2	3	0	1	1
097	ENG	5570		Film Studies	7	9	7	8	11
097	ENG	5572		Women's Studies	1	4	6	4	9
<b>097 - English Program Total</b>					<b>40</b>	<b>57</b>	<b>56</b>	<b>49</b>	<b>60</b>
106	HIST	5119		Geography	7	7	7	8	8
<b>106 - Geography Program Total</b>					<b>7</b>	<b>7</b>	<b>7</b>	<b>8</b>	<b>8</b>
109	HIST	5139		History	23	33	44	24	37
<b>109 - History Program Total</b>					<b>23</b>	<b>33</b>	<b>44</b>	<b>24</b>	<b>37</b>
118	MCOM	5211	2006	Mass Communication-Journalism	4	2	9	9	26
118	MCOM	5212	2006	Mass Communication-Advertising	1	13	18	19	32
118	MCOM	5213	2006	Mass Communication-Photographic Arts	7	11	21	35	47
118	MCOM	5214	2006	Mass Communication-Public Relations	3	4	7	13	25
118	MCOM	5216	(2006)	Journalism-Public Relations	6	2	1	1	1
118	MCOM	5217	(2006)	Journalism-Photographic Arts	6	6	2	2	1
118	MCOM	5218	(2006)	Journalism-Advertising	6	6	4	1	0
118	MCOM	5219	(2006)	Journalism-General	2	0	0	0	0
<b>118 - Mass Communications Program Total</b>					<b>35</b>	<b>44</b>	<b>62</b>	<b>80</b>	<b>132</b>
124	MLANG	5237		Modern Language-Spanish	71	84	91	87	97
124	MLANG	5238		Modern Language-German	3	6	9	7	8
124	MLANG	5239		Modern Language-French	13	15	10	16	20
124	HIST	5566	2009	American Indian Studies	na	na	1	2	2
124	HIST	5567	2008	Russian Studies	na	0	1	1	0
<b>124 - Modern Languages Program Total</b>					<b>87</b>	<b>105</b>	<b>112</b>	<b>113</b>	<b>127</b>

**College of Liberal Arts**

REGENTS CODE	DEPT	MINOR CODE	ADDED/ (DELETED)	DESCRIPTION	Undergraduate Minors				
					Fall 2007	Fall 2008	Fall 2009	Fall 2010	Fall 2011
125	MLANG	5568		Asian Studies	5	3	5	3	7
<b>125 - Modern Language Education Program Total</b>					<b>5</b>	<b>3</b>	<b>5</b>	<b>3</b>	<b>7</b>
130	MCOM	5019	(2006)	Communication	20	12	7	2	0
130	MCOM	5207	2011	Mass Communication-Media Studies	na	na	na	na	1
130	MCOM	5208	2011	Mass Communication-Strategic Communication	na	na	na	na	3
130	MCOM	5209		Mass Communication-Organizational Communication	1	1	1	3	3
130	MCOM	5210	2006	Mass Communication-Communication	3	9	9	6	15
<b>130 - Mass Communications Program Total</b>					<b>24</b>	<b>22</b>	<b>17</b>	<b>11</b>	<b>22</b>
132	HUM	5196	2008	Philosophy-Classical Studies in Greek	0	0	1	0	2
132	HUM	5197	2008	Philosophy-Classical Studies in Latin	na	1	3	6	3
132	HUM	5198		Philosophy	20	21	21	15	18
132	HUM	5199		Humanities	24	20	18	14	15
132	HUM	5571		Religious Studies	10	9	4	4	5
<b>132 - Philosophy Program Total</b>					<b>54</b>	<b>51</b>	<b>47</b>	<b>39</b>	<b>43</b>
137	PLTSC	5275		Political Science-Public Administration	4	10	8	7	18
137	PLTSC	5276		Political Science-Pre-Law	9	15	9	12	21
137	PLTSC	5277		Political Science-International Relations	4	5	8	6	8
137	PLTSC	5278		Political Science-Global Studies	3	3	6	5	7
137	PLTSC	5279		Political Science-General	9	4	9	7	4
<b>137 - Political Science Program Total</b>					<b>29</b>	<b>37</b>	<b>40</b>	<b>37</b>	<b>58</b>
145	SOCIO	5318		Sociology-Substance Abuse Studies	17	11	13	18	34
145	SOCIO	5319		Sociology	100	106	110	91	119
<b>145 - Sociology Program Total</b>					<b>117</b>	<b>117</b>	<b>123</b>	<b>109</b>	<b>153</b>
<b>TOTAL CLA UG</b>					<b>447</b>	<b>506</b>	<b>548</b>	<b>504</b>	<b>679</b>

**College of Mathematics and Science**

REGENTS CODE	DEPT	MINOR CODE	ADDED/ (DELETED)	DESCRIPTION	Undergraduate Minors				
					Fall 2007	Fall 2008	Fall 2009	Fall 2010	Fall 2011
005	BIO	6019		Biology	69	58	54	38	33
<b>005 - Biology Program Total</b>					<b>69</b>	<b>58</b>	<b>54</b>	<b>38</b>	<b>33</b>
025	CHEM	6079		Chemistry	36	27	24	38	45
<b>025 - Chemistry Program Total</b>					<b>36</b>	<b>27</b>	<b>24</b>	<b>38</b>	<b>45</b>
026	BIO	6059	2009	Science Education-Secondary Science Education	na	na	1	7	1
<b>026 - Science Education Program Total</b>					<b>na</b>	<b>na</b>	<b>1</b>	<b>7</b>	<b>1</b>
027	COMSC	6119		Computer Science	7	6	8	4	6
<b>027 - Computer Science Program Total</b>					<b>7</b>	<b>6</b>	<b>8</b>	<b>4</b>	<b>6</b>
122	MATH	6178		Statistics	0	0	0	0	1
122	MATH	6179		Mathematics	22	26	23	28	37
<b>122 - Mathematics Program Total</b>					<b>22</b>	<b>26</b>	<b>23</b>	<b>28</b>	<b>38</b>
134	PHY	6259		Engineering Physics	2	7	3	4	3
<b>134 - Engineering Physics Program Total</b>					<b>2</b>	<b>7</b>	<b>3</b>	<b>4</b>	<b>3</b>
<b>TOTAL CMS UG</b>					<b>136</b>	<b>124</b>	<b>113</b>	<b>119</b>	<b>126</b>



**Other Minors**

REGENTS CODE	DEPT	MINOR CODE	ADDED/ (DELETED)	DESCRIPTION	Undergraduate Minors				
					Fall 2007	Fall 2008	Fall 2009	Fall 2010	Fall 2011
777	Z	7019	2006	Leadership	21	42	63	55	57
<b>777 - Leadership Program Total</b>					<b>21</b>	<b>42</b>	<b>63</b>	<b>55</b>	<b>57</b>
<b>TOTAL OTHER MINORS UG</b>					<b>21</b>	<b>42</b>	<b>63</b>	<b>55</b>	<b>57</b>

**University Totals**

	Fall 2007	Fall 2008	Fall 2009	Fall 2010	Fall 2011
<b>College of Business Administration</b> Undergraduate Minors	412	432	407	329	407
<b>College of Education and Professional Studies</b> Undergraduate Minors	101	120	129	118	147
<b>College of Fine Arts and Design</b> Undergraduate Minors	97	96	107	114	174
<b>College of Liberal Arts</b> Undergraduate Minors	447	506	548	504	679
<b>College of Mathematics and Science</b> Undergraduate Minors	136	124	113	119	126
<b>Other Minors</b> Undergraduate Minors	21	42	63	55	57
<b>University Totals</b> Undergraduate Minors	1,193	1,320	1,367	1,239	1,590

***MISCELLANEOUS***

---

---

*UNIVERSITY OF CENTRAL OKLAHOMA*

Campus Buildings	114
Campus Usage-Academic	115
Library	116
Off-Campus Enrollment	117
On Campus Grants	X
External Grants	X
Volunteer and Service Learning Center	118
Accreditations	119

Building	Year of Completion /Acquisition	Construction Costs	Gross Square Feet	Assignable Square Feet	% Assign Sq Ft
<b>Academic, Classroom/Laboratory/Office</b>					
ACADEMY OF COMTEMPORARY MUSIC	1907	\$1,000,000	17,000	12,000	71%
ART BUILDING	1952	\$275,000	29,517	19,769	67%
BUSINESS BUILDING	1962, 1996	\$1,872,900	50,053	29,022	58%
CENTER FOR TRANSFORMATIVE LEARNING	2010	\$7,500,000	36,555	20,000	55%
COMMUNICATIONS	1956, 1981, 1996	\$1,302,079	43,899	33,770	77%
COYNER HEALTH SCIENCE	1984	\$964,460	19,973	11,810	59%
EDUCATION	1996	\$4,200,000	69,636	33,201	48%
EVANS HALL	1914, 1989	\$753,400	24,168	15,400	64%
FORENSIC SCIENCE INSTITUTE	2009	\$9,500,000	42,880	25,440	59%
HAMILTON FIELD HOUSE	1963	\$1,451,611	91,688	48,206	53%
HEALTH AND P.E.	1958	\$177,702	12,301	8,209	67%
HOWELL HALL	1949, 1997	\$9,635,086	159,870	81,018	51%
HUMAN ENVIRONMENTAL SCIENCE	1967	\$1,217,160	27,019	18,520	69%
JAZZ LAB	2001	\$1,200,000	18,806	18,806	100%
LIBERAL ARTS	1967	\$2,177,351	81,855	72,235	88%
MATH AND COMPUTER SCIENCE	1982	\$992,056	22,885	16,566	72%
MUSIC	1957	\$845,599	45,095	23,578	52%
OLD NORTH	1893	\$832,000	33,201	0	0%
THATCHER HALL	1937, 1997	\$632,444	59,395	43,587	73%
WANTLAND HALL	1938	\$105,000	37,451	16,823	45%
Total		\$46,633,848	923,247	547,960	59%
<b>Administration, Public, and Student Service</b>					
AYERS APARTMENTS	1993	\$20,000	941	941	100%
BOILER PLANT BUILDING	1929	\$105,000	4,517	1,110	25%
CENTER FOR OUTDOOR ADVENTURE RECREATION	2009	\$1,192,000	5,368	3,568	66%
CENTRAL CAFETERIA	1964	\$919,800	20,584	9,323	45%
CENTRAL PLANT	1996	\$6,900,000	6,845	70	1%
CHAMBERS LIBRARY	1966	\$4,641,982	280,847	210,661	75%
CLUB HOUSE	1998	\$24,815	3,243	2,047	63%
DEPARTMENT OF STUDENT HOUSING	1953	\$48,200	2,924	2,155	74%
FACILITIES MANAGEMENT	1968	\$195,215	35,875	28,400	79%
LILLARD ADMINISTRATION BUILDING	1962	\$2,012,895	50,609	25,733	51%
MITCHELL HALL	1926, 1997	\$136,250	29,277	16,993	58%
PRESIDENTS HOUSE #607			8,698		
PRESIDENTS RESIDENCE #609			2,069	1,573	76%
PRESIDENT'S OLD HOUSE ANNEX	1960	\$50,000	2,069	1,573	76%
PUBLIC SAFETY BUILDING	1952	\$28,267	2,572	1,438	56%
SCENE SHOP	1950	\$17,340	4,369	4,003	92%
STEPHENSON PARK THEATER	2001	\$300,000	15,659	15,659	100%
TOWER BUILDING	1965	\$2,003	312	39	13%
TRANSMITTER, RADIO SHACK	1989	\$26,989	400	320	80%
UNIVERSITY CENTER	1965, 1997	\$9,920,560	266,371	163,306	61%
UNIVERSITY HOUSE	1912	\$107,000	2,950	1,803	61%
WANTLAND STADIUM	1963	\$96,751	9,850	4,256	43%
WELLNESS CENTER	2002	\$9,000,000	112,783	55,492	49%
Y CHAPEL	1949	\$38,409	1,946	1,475	76%
Total		\$35,783,476	869,009	550,365	63%
<b>Student Housing</b>					
BRONCHO APARTMENTS (4)	1993	\$20,000	5,384	5,384	100%
CENTRAL PLAZA	2005		99,870	97,743	98%
MURDAUGH HALL	1937	\$513,279	80,574	54,581	68%
UNIVERSITY COMMONS BLDG 1	1998	\$491,728	58,715	58,715	100%
UNIVERSITY COMMONS BLDG 2	1998	\$490,472	66,529	58,565	88%
UNIVERSITY COMMONS BLDG 3	1998	\$492,472	66,408	58,865	89%
UNIVERSITY SUITES	2001	\$10,500,000	78,619	60,281	77%
WEST HALL	1961	\$1,530,112	82,109	69,001	84%
Total		\$14,038,063	538,208	463,135	86%
Grand Total		\$96,455,387	2,330,464	1,561,460	67%

**CAMPUS USAGE - ACADEMIC**  
**UNIVERSITY OF CENTRAL OKLAHOMA**

**Academic Facility Analysis by Room Usage**

Use	2006-07	2007-08	2008-09	2009-10	2010-11	Percent of Total
Classroom	133	140	157	159	159	46.2%
Seminar/Spec	11	4	6	5	5	1.5%
Lecture	4	4	3	5	10	2.9%
Laboratories	46	49	68	68	67	19.5%
Special Labs	52	54	59	64	50	14.5%
Ind Study Labs	14	14	2	5	10	2.9%
Research	13	11	8	6	14	4.1%
Special Use	8	8	25	28	29	8.4%
<b>Total</b>	<b>281</b>	<b>284</b>	<b>328</b>	<b>340</b>	<b>344</b>	<b>100.0%</b>

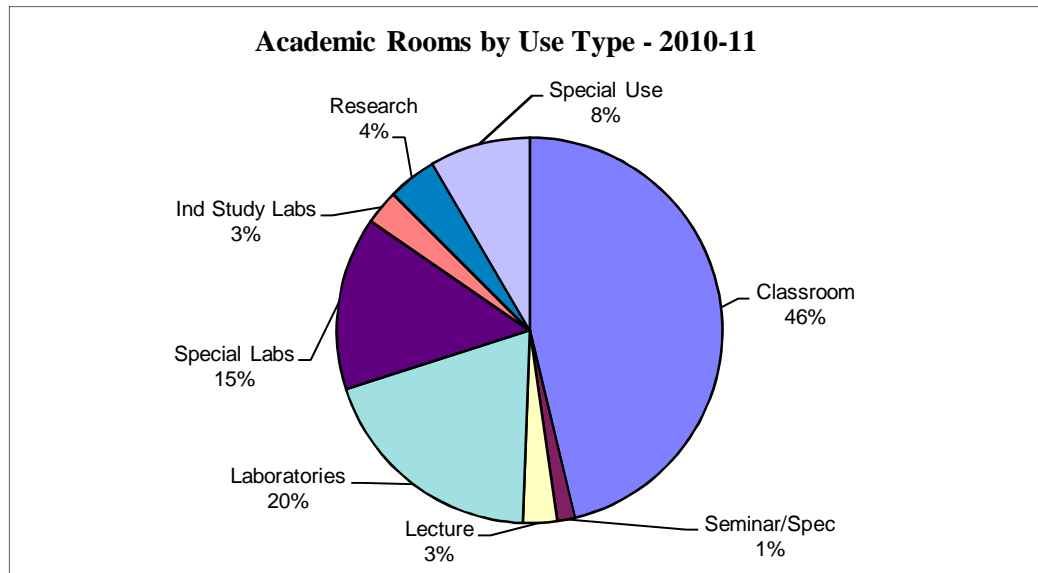

**Academic Rooms by Student Capacity**

Capacity Range	2006-07	2007-08	2008-09	2009-10	2010-11	Percent of Total
0-9	99	90	99	111	112	32.6%
10-19	10	11	22	21	20	5.8%
20-29	14	22	18	18	16	4.7%
30-39	53	72	64	65	61	17.7%
40-49	81	71	88	87	92	26.7%
50-59	4	6	6	6	8	2.3%
60-69	9	2	10	11	16	4.7%
70-79	2	0	8	6	7	2.0%
80-89	1	1	3	3	2	0.6%
90-99	3	6	3	5	3	0.9%
100-up	5	3	7	7	7	2.0%
<b>Total</b>	<b>281</b>	<b>284</b>	<b>328</b>	<b>340</b>	<b>344</b>	<b>100.0%</b>

**LIBRARY**  
**UNIVERSITY OF CENTRAL OKLAHOMA**

	<b>2002</b>	<b>2004</b>	<b>2006</b>	<b>2008</b>	<b>2010</b>
Total Operating Expenditure	\$2,750,989	\$3,009,984	\$3,500,997	\$3,885,027	\$3,658,310
General Circulation Transactions	58,570	58,008**	51,426	73,410	65,613
Gate Count (per week)	16,513	19,304	16,685	19,131	14,700
Public Service Hours (per week)	99.0	99.0	99.0	99.0	106.0
Books, Serial Backfiles and Other Paper Materials (includes Gov't Documents)	460,910	470,409**	396,916	514,007	482,458
E-books*		22,817	28,546	29,159	30,057
Microforms	865,235	563,559	576,390	584,995	575,454
Audiovisual Materials*		53,981	52,020	28,073	29,549
Current Serial Subscriptions	4,347	3,130	22,555	29,089	29,549
Electronic Reference Sources and Aggregation Services*		96	120	125	117
Interlibrary Loans Provided	10,723	6,188	8,121	6,665	5,671
Interlibrary Loans Received	6,568	8,260	21,987	17,836	10,920

\* Substantial changes in the survey design occurred for the 2006 collection. These items were not collected, or were collected in a different format, prior to this survey.

\*\* These items have been updated from previous surveys due to the nature of the changes in the 2006 survey.

The IPEDS Library Survey is conducted every other year.

**DISTANCE / OFF-CAMPUS ENROLLMENT**

**UNIVERSITY OF CENTRAL OKLAHOMA**

	<b>Sum - Spr 2006-07</b>	<b>Sum - Spr 2007-08</b>	<b>Sum - Spr 2008-09</b>	<b>Sum - Spr 2009-10</b>	<b>Sum - Spr 2010-11</b>
<b>DEGREE SITES</b>					
<b>UCO at Rose State</b>					
Courses Offered	16	37	45	36	33
Hours Offered	47	106	126	96	91
Enrollment	324	704	793	562	631
Credit Hours Produced	967	1,963	2,168	1,538	1,762
<b>INTEGRIS Health</b>					
Courses Offered	6	8	7	3	5
Hours Offered	20	26	24	10	16
Enrollment	55	123	110	40	62
Credit Hours Produced	198	402	365	127	194
<b>Academy of Contemporary Music</b>					
Courses Offered	na	na	na	135	369
Hours Offered	na	na	na	306	792
Enrollment	na	na	na	2,414	5,070
Credit Hours Produced	na	na	na	5,457	10,981
<b>DISTANCE / OFF-CAMPUS SITES</b>					
<b>Downtown Consortium</b>					
Courses Offered	20	19	21	23	35
Hours Offered	60	56	62	69	104
Enrollment	167	180	231	293	402
Credit Hours Produced	501	523	674	879	1,172
<b>Interactive Video</b>					
Courses Offered	13	13	24	26	20
Hours Offered	39	39	65	72	53
Enrollment	84	94	247	251	165
Credit Hours Produced	252	282	610	668	436
<b>OKC Community College</b>					
Courses Offered	2	2	5	6	1
Hours Offered	6	6	15	18	3
Enrollment	46	42	117	115	22
Credit Hours Produced	138	126	351	345	66
<b>WWW / Internet</b>					
Courses Offered	147	216	272	306	427
Hours Offered	426	639	804	919	1,291
Enrollment	2,750	4,467	5,516	6,340	9,427
Credit Hours Produced	7,979	13,245	16,335	19,180	28,531
<b>Study Tours - Domestic</b>					
Courses Offered	5	3	5	5	6
Hours Offered	14	9	16	15	15
Enrollment	71	51	55	61	73
Credit Hours Produced	204	153	175	183	173
<b>Study Tours - International</b>					
Courses Offered	6	6	9	21	19
Hours Offered	18	24	32	67	60
Enrollment	50	85	94	121	91
Credit Hours Produced	150	429	326	410	312
<b>Other Off-Campus</b>					
Courses Offered	16	31	46	60	64
Hours Offered	46	70	131	196	267
Enrollment	182	416	692	803	724
Credit Hours Produced	522	1,069	1,825	2,415	2,230
<b>Grand Total</b>					
Courses Offered	220	326	420	621	979
Hours Offered	644	942	1,227	1,768	2,692
Enrollment	3,608	6,026	7,706	11,000	16,667
Credit Hours Produced	10,557	17,610	22,328	31,202	45,857

**VOLUNTEER AND SERVICE LEARNING CENTER**  
**UNIVERSITY OF CENTRAL OKLAHOMA**

	2006-07		2007-08		2008-09		2009-10		2010-11	
	Volunteers	Total Hours	Volunteers	Total Hours	Volunteers	Total Hours	Volunteers	Total Hours	Volunteers	Total Hours
<b>Signature Events</b>										
The Broncho Difference	na	na	125	375	170	510	225	675	225	675
9-11 Service Project	105	315	100	300	115	345	145	365	145	365
Poverty Awareness Week	126	378	280	2,800	226	2,260	300	2,752	272	2,720
MLK Day of Service	20	80	35	140	49	147	115	460	125	500
Alternative Spring Break	12	1,728	16	1,370	12	1,500	10	1,200	9	1,080
The Big Event	311	1,555	485	1,940	362	1,448	460	1,840	532	2,660
<b>Total</b>		<b>4,056</b>		<b>6,925</b>		<b>6,210</b>		<b>7,292</b>		<b>8,000</b>
Student Service Hours - Other		na		13,574		23,670		61,656		110,337
Faculty/Staff Service Hours		na		1,665		2,074		1,898		1,414
<b>Grand Total</b>		<b>4,056</b>		<b>22,164</b>		<b>31,954</b>		<b>70,846</b>		<b>119,751</b>

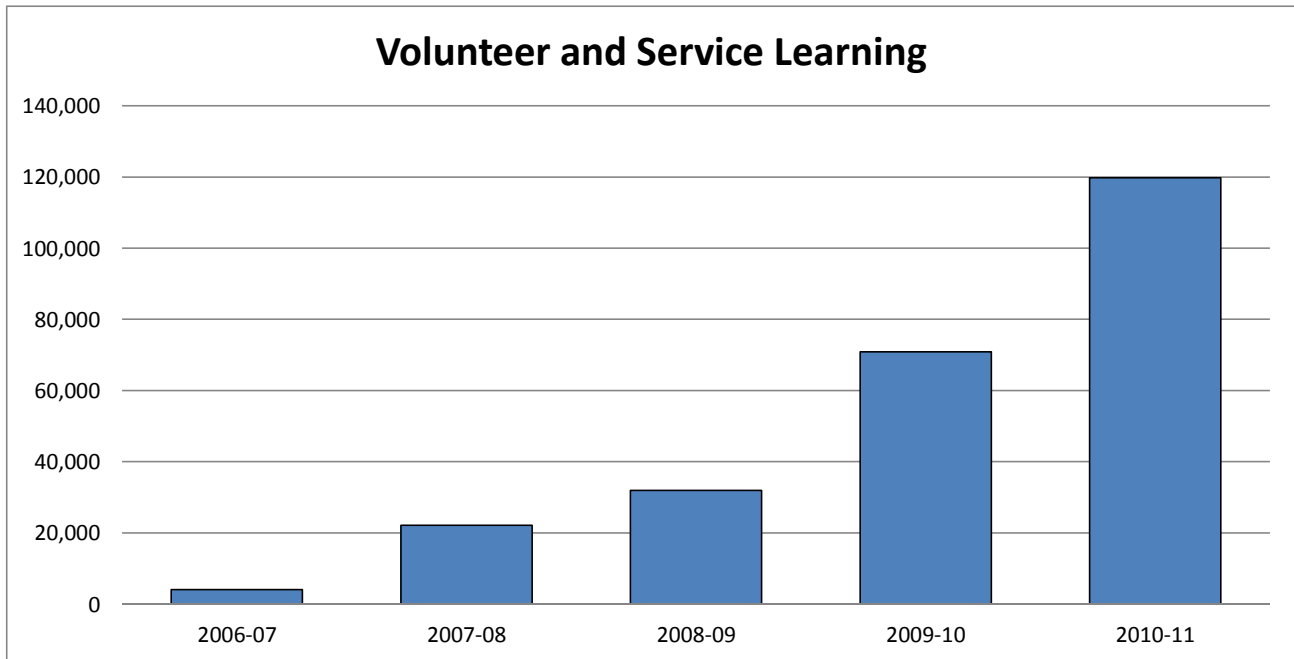

**ACCREDITATIONS**

*UNIVERSITY OF CENTRAL OKLAHOMA*

	<b>Accreditation Agency</b>	<b>Unit Accredited</b>
<b>University</b>	Higher Learning Commission (HLC)	UCO - All
	State Accrediting Agency (SAA)	Veterans
<b>College of Arts, Media, and Design</b>	Council for Interior Design Accreditation (CIDA)	Design
	National Association of Schools of Music (NASM)	Music
<b>College of Business Administration</b>	Association of Collegiate Business Schools & Programs (ACBSP)	College of Business Administration
	Professional Golf Association of America (PGA)	Professional Golf Management
<b>College of Education and Professional Studies</b>	American Dietetic Association (ADA)	Nutrition and Food Management
	Commission on Accreditation of Athletic Training Education (CAATE)	Kinesiology and Health Studies
	National Association for the Education of Young Children (NAEYC)	Child Study Center
	National Council for Accreditation of Teacher Education (NCATE)	College of Education and Professional Studies
	National Council on Family Relations	Family Life Education Program
	Oklahoma Commission for Teacher Preparation	College of Education and Professional Studies
<b>College of Mathematics and Science</b>	American Board of Funeral Service Education (ABFSE)	Funeral Service
	American Chemical Society (ACS)	Chemistry
	Accreditation Board for Engineering and Technology (ABET)	Computer-Science (BS), Engineering Physics, Biomedical Engineering
	National League for Nursing Accrediting Commission (NLNAC)	Nursing
	Oklahoma Board of Nursing (OBN)	Nursing
<b>Student Affairs</b>	International Association of Counseling Services	Student Counseling Center



***STATE SYSTEM***  
***UNIVERSITY OF CENTRAL OKLAHOMA***

---

---

Enrollment at Oklahoma Institutions	121
First Time Freshmen Enrollment	122
State Appropriations	123
Administrative Cost Percentages	124
Student Percentage of E&G Budget	125
State Appropriations per FTE Student by Institution	126

**STUDENT ENROLLMENT AT OKLAHOMA INSTITUTIONS**

**UNIVERSITY OF CENTRAL OKLAHOMA**

	Fall Headcount				
	2007	2008	2009	2010	2011
OU-Main Campus	25,704	25,680	26,103	25,829	26,506
OSU-Main Campus	22,693	22,449	22,516	23,178	23,882
Total Comprehensives	48,397	48,129	48,619	49,007	50,388
<b>UCO</b>	<b>15,753</b>	<b>15,724</b>	<b>16,092</b>	<b>17,101</b>	<b>17,239</b>
ECU	4,479	4,360	4,605	4,893	4,827
NSU	9,261	8,833	9,318	9,588	9,361
NWOSU	2,052	2,097	2,237	2,311	2,273
SEOSU	4,002	3,889	4,229	4,181	4,127
SWOSU	5,103	4,945	5,127	5,310	5,340
CAMERON	5,366	5,341	6,064	6,262	6,387
LANGSTON	2,975	3,009	3,063	2,864	3,046
PANHANDLE	1,152	1,226	1,267	1,393	1,463
ROGERS ST	4,014	3,979	4,224	4,386	4,632
USAO	1,268	1,167	1,096	1,063	1,033
Total Regionals	55,425	54,570	57,322	59,352	59,728

	Fall FTE*				
	2007	2008	2009	2010	2010
OU-Main Campus	20,700	20,602	20,849	20,704	21,217
OSU-Main Campus	18,860	18,472	18,394	18,982	19,604
Total Comprehensives	39,560	39,074	39,243	39,686	40,821
<b>UCO</b>	<b>11,956</b>	<b>11,823</b>	<b>12,176</b>	<b>12,961</b>	<b>13,233</b>
ECU	3,540	3,457	3,630	3,874	3,814
NSU	7,339	6,949	7,277	7,486	7,253
NWOSU	1,624	1,665	1,802	1,920	1,916
SEOSU	3,168	3,103	3,349	3,324	3,246
SWOSU	4,360	4,233	4,353	4,549	4,571
CAMERON	3,870	3,835	4,373	4,554	4,617
LANGSTON	2,440	2,410	2,414	2,257	2,386
PANHANDLE	1,041	1,095	1,154	1,256	1,313
ROGERS ST	2,796	2,809	3,044	3,144	3,326
USAO	995	952	936	925	907
Total Regionals	43,129	42,331	44,508	46,250	46,582

\*Excludes concurrent high school enrollments as per the definition of standards in federal reporting procedures.

**FIRST TIME FRESHMEN ENROLLMENT AT OKLAHOMA INSTITUTIONS**

**UNIVERSITY OF CENTRAL OKLAHOMA**

	Fall First Time Freshmen Enrollment*				
	2007	2008	2009	2010	2011
OU-Main Campus	3,883	3,083	3,760	3,726	4,053
OSU-Main Campus	3,209	3,073	3,148	3,554	3,896
Total Comprehensives	7,092	6,156	6,908	7,280	7,949
<b>UCO</b>	<b>2,112</b>	<b>2,070</b>	<b>2,180</b>	<b>2,342</b>	<b>2,209</b>
ECU	541	544	618	607	601
NSU	1,017	999	1,114	1,223	953
NWOSU	338	323	416	447	444
SEOSU	662	612	672	676	635
SWOSU	909	916	894	969	957
CAMERON	953	943	1206	1028	994
LANGSTON	499	587	570	495	526
PANHANDLE	275	288	298	292	338
ROGERS ST	831	765	866	788	882
USAO	225	224	187	220	207
Total Regionals	8,362	8,271	9,021	9,087	8,746

\* Excludes concurrent high school enrollments as per the definition of standards in federal reporting procedures.

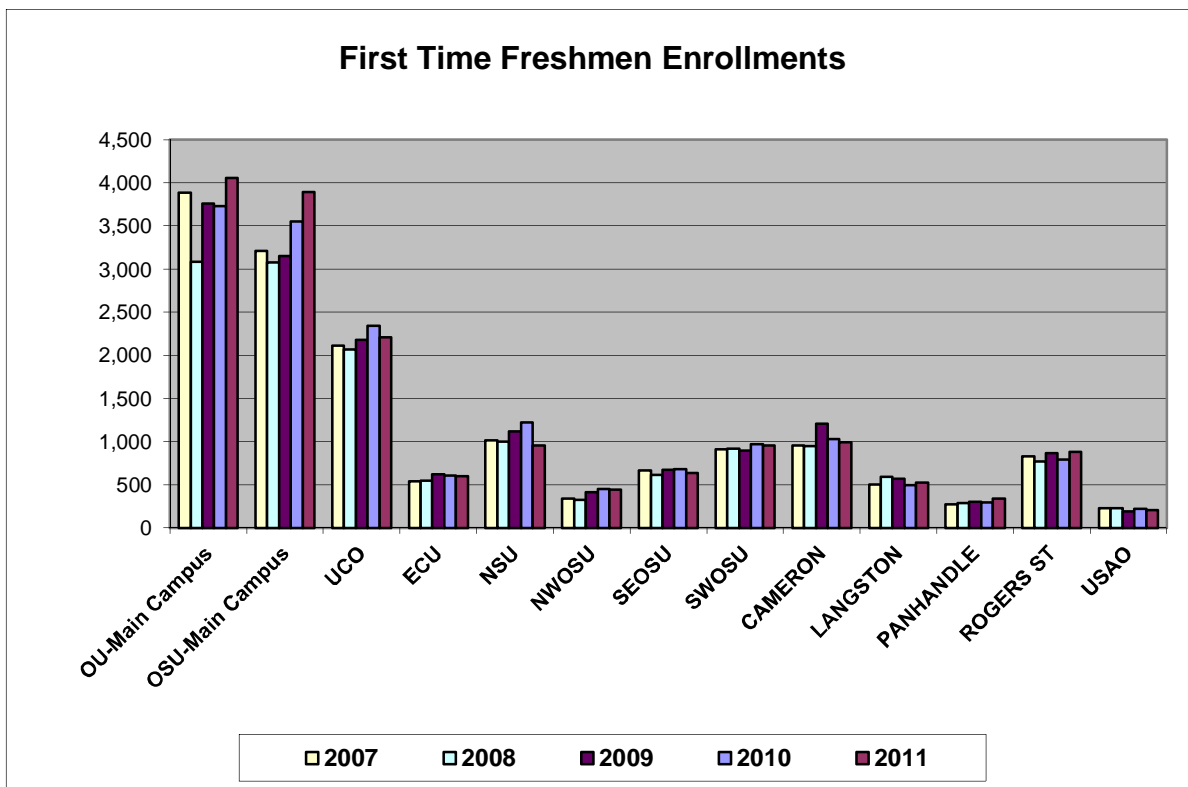

**STATE APPROPRIATIONS BY INSTITUTION**  
**UNIVERSITY OF CENTRAL OKLAHOMA**

Institution	2006-07	2007-08	2008-09	2009-10	2010-11
OU-Main Campus	\$136,330,363	\$121,729,431	\$136,330,363	\$138,196,782	\$134,100,082
OSU-Main Campus	\$123,311,554	\$111,705,323	\$123,311,554	\$123,808,252	\$120,963,034
<b>Comprehensives</b>	<b>\$259,641,917</b>	<b>\$233,434,754</b>	<b>\$259,641,917</b>	<b>\$262,005,034</b>	<b>\$255,063,116</b>
<b>UCO</b>	<b>\$53,998,305</b>	<b>\$45,408,297</b>	<b>\$53,998,305</b>	<b>\$54,052,605</b>	<b>\$53,622,936</b>
ECU	\$17,938,197	\$16,099,161	\$17,938,197	\$17,992,303	\$17,351,205
NSU	\$37,671,715	\$33,813,528	\$37,671,715	\$37,501,199	\$36,673,797
NWOSU	\$10,445,294	\$8,959,681	\$10,445,294	\$10,416,110	\$10,061,358
SEOSU	\$19,476,194	\$17,502,471	\$19,476,194	\$19,252,364	\$18,589,507
SWOSU	\$23,379,896	\$21,019,467	\$23,379,896	\$23,297,756	\$22,475,562
CAMERON	\$22,123,506	\$19,998,001	\$22,123,506	\$22,134,416	\$21,640,082
LANGSTON	\$17,690,182	\$15,983,330	\$17,690,182	\$19,302,824	\$18,363,440
PANHANDLE	\$7,348,445	\$6,772,989	\$7,348,445	\$7,278,860	\$7,216,999
ROGERS ST	\$14,135,323	\$12,452,785	\$14,135,323	\$14,276,551	\$13,935,589
USAO	\$7,157,424	\$6,460,350	\$7,157,424	\$7,171,229	\$7,427,610
<b>Four Year Institutions</b>	<b>\$231,364,481</b>	<b>\$204,470,060</b>	<b>\$231,364,481</b>	<b>\$232,676,217</b>	<b>\$227,358,085</b>

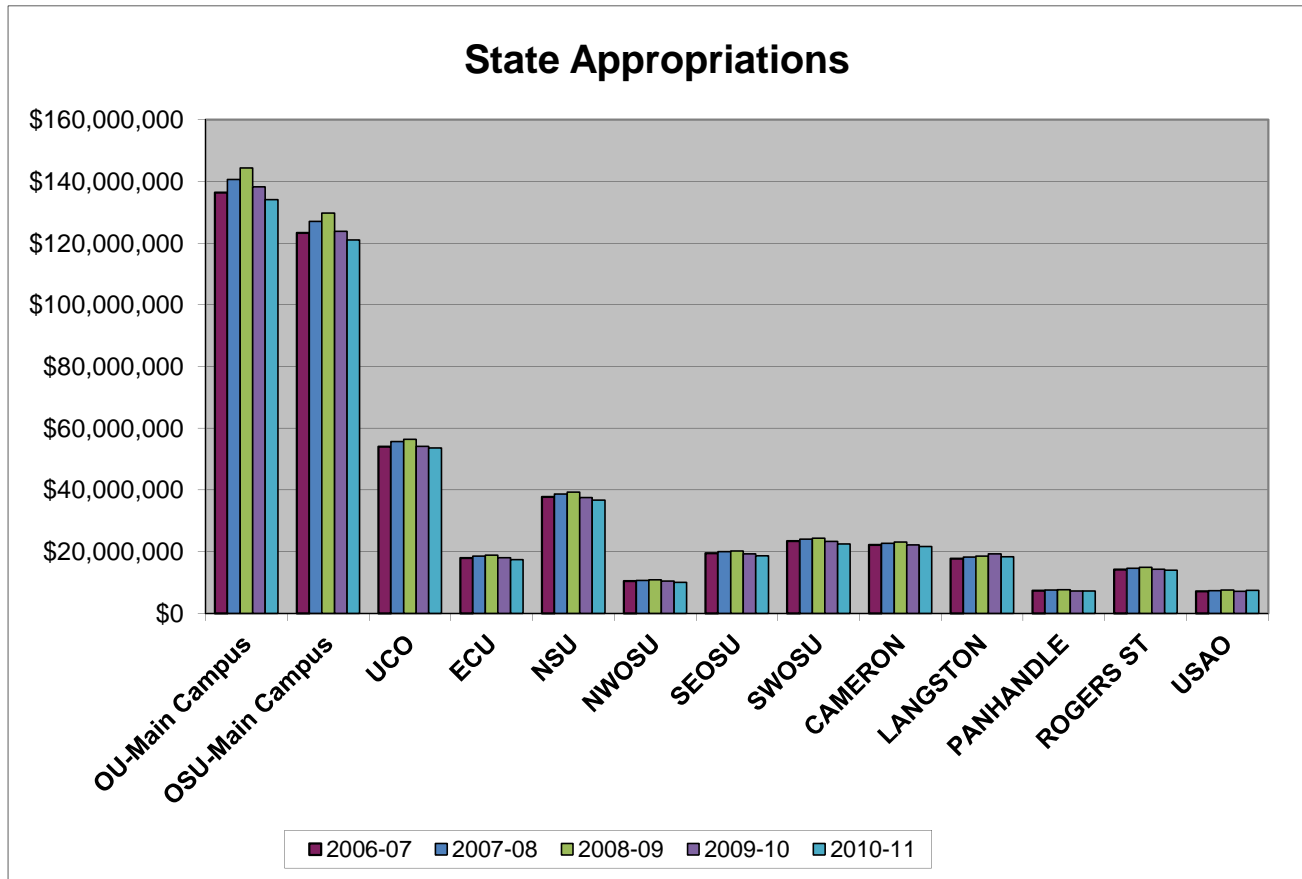

**ADMINISTRATIVE COST PERCENTAGES**

**UNIVERSITY OF CENTRAL OKLAHOMA**

<b>Institution</b>	<b>Inst. Support % FY 07</b>	<b>Inst. Support % FY 08</b>	<b>Inst. Support % FY 09</b>	<b>Inst. Support % FY 10</b>	<b>Inst. Support % FY 11</b>	<b>FY 11* Cap</b>
OU	4.7%	4.7%	4.7%	4.7%	4.6%	10.0%
OSU	5.5%	5.6%	5.5%	5.0%	4.5%	10.0%
UCO	9.0%	8.4%	8.4%	8.3%	7.6%	13.0%
ECU	10.8%	10.1%	9.9%	9.9%	8.9%	13.0%
NSU	9.1%	9.1%	8.8%	9.2%	8.6%	13.0%
NWOSU	8.1%	7.9%	7.7%	7.5%	7.0%	16.0%
SEOSU	8.1%	7.9%	8.5%	8.6%	7.9%	13.0%
SWOSU	6.8%	6.6%	6.9%	7.1%	7.6%	13.0%
CAMERON	8.7%	9.1%	9.4%	9.4%	9.9%	13.0%
LANGSTON	14.1%	12.0%	12.1%	11.6%	11.6%	16.0%
PANHANDLE	11.9%	12.3%	12.2%	12.1%	11.8%	16.0%
ROGERS ST	10.9%	11.4%	10.6%	10.5%	11.0%	16.0%
USAO	14.6%	14.6%	14.4%	14.0%	13.9%	16.0%

\* Cap has changed over the years and is different for each tier.

**Administrative Costs Percentage, FY 2010**

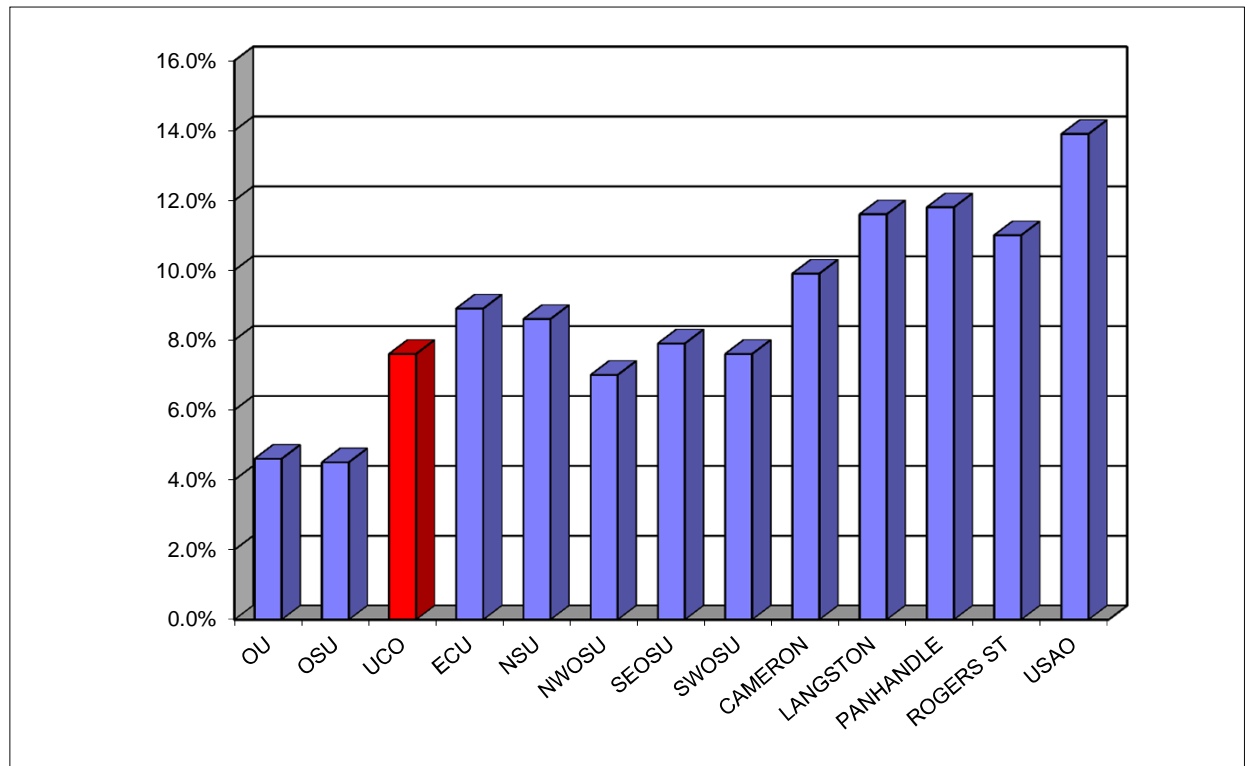

**STUDENT PERCENTAGE OF E & G BUDGET**

**UNIVERSITY OF CENTRAL OKLAHOMA**

<b>Institution</b>	<b>FY 05-06</b>	<b>FY 06-07</b>	<b>FY 07-08</b>	<b>FY 08-09</b>	<b>FY 09-10</b>
OU	41.7%	39.0%	41.9%	43.7%	45.4%
OSU	45.3%	44.7%	48.7%	50.5%	49.8%
<b>UCO</b>	<b>49.0%</b>	<b>45.2%</b>	<b>46.0%</b>	<b>49.7%</b>	<b>49.9%</b>
ECU	39.7%	37.6%	39.7%	46.9%	47.8%
NSU	41.2%	39.4%	40.9%	42.8%	44.8%
NWOSU	42.6%	40.0%	41.5%	43.6%	45.9%
SEOSU	41.4%	42.3%	44.9%	48.7%	50.4%
SWOSU	41.7%	42.3%	42.0%	44.3%	44.7%
CAMERON	44.2%	43.4%	43.3%	44.7%	49.3%
LANGSTON	36.7%	39.1%	33.1%	33.3%	33.8%
PANHANDLE	41.9%	33.3%	43.4%	48.5%	51.9%
ROGERS ST	38.9%	38.0%	39.2%	42.5%	45.5%
USAO	33.1%	40.0%	33.6%	35.3%	36.4%
Comprehensives	43.2%	41.6%	44.9%	46.7%	47.4%
Regionals	42.8%	41.5%	42.1%	45.1%	46.6%
Next Highest Inst.	45.3%	44.7%	48.7%	50.5%	51.9%
UCO	49.0%	45.2%	46.0%	49.7%	49.9%

**Student Percentage of Total E & G Budget, FY 2009-10**

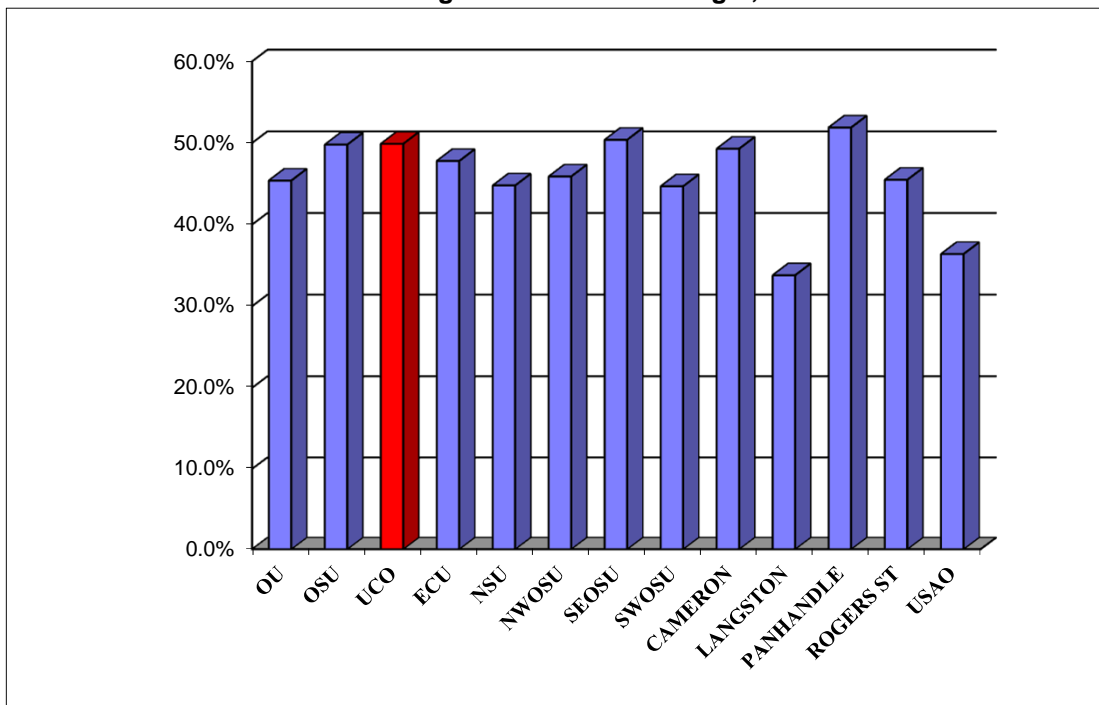

**STATE APPROPRIATIONS PER FTE STUDENT BY INSTITUTION**

*UNIVERSITY OF CENTRAL OKLAHOMA*

	State Approp. per FTE Student 2005-06	State Approp. per FTE Student 2006-07	State Approp. per FTE Student 2007-08	State Approp. per FTE Student 2008-09	State Approp. per FTE Student 2009-10
OU	\$ 5,671.43	\$ 6,542.11	\$ 6,625.29	\$ 6,872.98	\$ 6,312.24
OSU	\$ 5,978.66	\$ 6,652.39	\$ 7,101.66	\$ 7,282.56	\$ 6,704.81
<b>Comprehensives:</b>	\$ 5,812.51	\$ 6,593.25	\$ 6,844.14	\$ 7,060.87	\$ 6,492.27
<b>UCO</b>	<b>\$ 3,702.18</b>	<b>\$ 4,546.77</b>	<b>\$ 5,026.02</b>	<b>\$ 4,640.03</b>	<b>\$ 4,145.23</b>
ECU	\$ 4,155.82	\$ 4,693.02	\$ 4,948.44	\$ 4,967.45	\$ 4,277.17
NSU	\$ 4,349.26	\$ 4,862.71	\$ 5,292.84	\$ 5,462.90	\$ 4,704.21
NWOSU	\$ 4,995.68	\$ 6,123.49	\$ 6,383.25	\$ 6,262.53	\$ 5,220.61
SEOSU	\$ 5,424.85	\$ 5,933.21	\$ 6,117.19	\$ 6,132.07	\$ 5,195.82
SWOSU	\$ 4,533.59	\$ 5,038.79	\$ 5,393.53	\$ 5,597.72	\$ 4,830.75
CAMERON	\$ 4,457.87	\$ 5,005.39	\$ 5,425.95	\$ 5,457.61	\$ 4,451.12
LANGSTON	\$ 6,084.05	\$ 7,183.28	\$ 8,035.89	\$ 8,010.54	\$ 7,513.78
PANHANDLE	\$ 6,554.96	\$ 7,129.32	\$ 7,118.99	\$ 7,001.73	\$ 5,896.46
ROGERS ST	\$ 4,524.99	\$ 5,192.21	\$ 5,301.28	\$ 5,125.17	\$ 4,232.38
USAO	\$ 5,770.56	\$ 6,377.10	\$ 7,204.30	\$ 7,082.08	\$ 6,553.16
<b>4-year Universities:</b>	\$ 4,488.69	\$ 5,161.89	\$ 5,570.43	\$ 5,487.18	\$ 4,747.84
CASC	\$ 2,730.44	\$ 3,458.86	\$ 3,917.13	\$ 3,857.80	\$ 3,044.71
CONNORS	\$ 3,620.89	\$ 4,293.13	\$ 4,454.41	\$ 4,395.51	\$ 3,835.61
EASTERN	\$ 4,713.31	\$ 4,972.85	\$ 5,406.46	\$ 5,262.88	\$ 4,237.85
MURRAY	\$ 2,909.74	\$ 3,525.51	\$ 3,597.00	\$ 3,706.44	\$ 3,027.18
NEOAMC	\$ 5,079.05	\$ 5,793.79	\$ 6,237.87	\$ 6,158.21	\$ 4,753.01
NOC	\$ 2,302.90	\$ 2,826.57	\$ 3,125.12	\$ 3,210.56	\$ 2,965.42
REDLANDS	\$ 3,121.42	\$ 3,828.71	\$ 3,993.97	\$ 4,037.11	\$ 3,474.85
SEMINOLE	\$ 3,303.54	\$ 4,170.26	\$ 4,370.76	\$ 4,366.98	\$ 3,438.24
WOSC	\$ 3,504.47	\$ 4,294.03	\$ 4,499.59	\$ 4,382.64	\$ 3,133.36
OCCC	\$ 2,388.87	\$ 3,130.29	\$ 3,266.41	\$ 3,213.72	\$ 2,616.02
ROSE	\$ 3,874.42	\$ 4,347.49	\$ 4,720.01	\$ 4,775.58	\$ 3,895.80
TCC	\$ 2,922.02	\$ 3,398.18	\$ 3,456.41	\$ 3,208.33	\$ 2,689.62
<b>2-Year Colleges:</b>	\$ 3,084.62	\$ 3,677.84	\$ 3,868.58	\$ 3,784.61	\$ 3,118.25
<b>All Institutions:</b>	\$ 4,481.04	\$ 5,157.82	\$ 5,438.97	\$ 5,428.70	\$ 4,701.25

**MATERIALS AND REFERENCES**

UCO is required to provide a number of reports to the Federal government. Some materials or references in the UCO Factbook related to Federal information are:

IPEDS	Integrated Postsecondary Education Data System
CIP	Classification of Instructional Programs
OCR	Office of Civil Rights
NCES	National Center for Education Statistics

Similarly, the State of Oklahoma, usually through the Oklahoma State Regents for Higher Education (OSRHE), requires numerous reports. Two common references or sources are:

SRA 6	State Regents Annual reports
UDS	Unitized Data System

Other source material comes from:

ACT	American College Testing
NACUBO	National Association of College and University Business Officers
CSRDE	Consortium for Student Retention Data Exchange

**DEFINITIONS**

**Academic Probation** - Any student whose retention GPA falls below the retention requirements for a semester. Students enrolled in 30 hours or less must maintain a 1.7 cumulative GPA. Students enrolled in more than 30 hours must maintain a 2.0 cumulative GPA.

**Academic Suspension** - Any student who was on academic probation the previous semester who fails to raise his or her retention GPA to the required retention GPA level or to achieve a 2.00 semester GPA in regularly graded course work, not including activity or performance courses.

**Budget Functional Classifications** – All universities and colleges budget expenditures in accordance with the standards defined by the National Association of College and University Business Officers (NACUBO). Functional classifications are as follows:

- **Instruction** – includes expenditures for all activities that are a direct part of the instructional programs. Includes general academic programs as well as vocational-technical programs and community or continuing education.
- **Research** – includes the creation, the organization, and the application of knowledge. Does not include federal or externally funded research. That item is included in the sponsored budget, Educational and General, Part II.



- **Public Service** – includes activities to make an institution’s unique resources and capabilities available as a response to a community need or a solution to a community problem. Includes the agriculture cooperative extension services at both OSU and Langston, as well as any public broadcasting activities supported with E&G funds.
- **Academic Support** – activities that support directly one or more of the three primary functions. Library budgets are a major component of this category.
- **Student Services** – activities carried out with the objective of contributing to the emotional and physical well being of the institution’s students, as well as to their intellectual, cultural, and social development outside the context of the institution’s formal instruction program. Includes counseling and career guidance, financial aid services, student records, and student health services.
- **Institutional Support** – includes expenditures for: 1) central executive-level management and long-range institutional planning, such as the governing board, planning and programming, and legal services; 2) fiscal operations; 3) space management; 4) personnel services and records; 5) purchasing, security, storerooms; 6) faculty and staff support services not operated as auxiliary enterprises; and 7) activities concerned with community and alumni relations, including development and fund raising.
- **Physical Plant Operations** – consists of those expenditures related to operating educational facilities and grounds, including maintenance, utilities, fire protection, property insurance and similar items.
- **Scholarships and Fellowships** – are grants to students.
- **Data Processing - Academic Support** – includes computer services that provide direct support for one or more of the institution’s primary academic programs.
- **Data Processing - Institutional Support** – includes computer and data processing services that provide support for institution-wide administrative functions.

**Financial Aid, Grants** - includes Pell, SEOG, & State and Local Grants, as well as fee waivers.

**Financial Aid, Loans** - includes Perkins, Federal, & Institutional Loans.

**Financial Aid, Scholarships** - includes State and all other scholarships.

**Financial Aid, Student Employment** - includes Federal Work Study and Institutional Student Employment.

**FTE, Student** - calculated for Fall semester by dividing the total number of **undergraduate** credit hours produced by 15 and the total number of **graduate** credit hours by 12.

**FTE, Annualized** - OSRHE produces this figure by adding the total number of undergraduate credit hours produced during Summer, Fall, & Spring semesters and dividing by 30, and dividing the total number of graduate credit hours produced by 24.

**Graduate Student** - A student who has been formally admitted to the Graduate College and is enrolled in a Graduate Program.

**Mean Age** - Average age of a population.

**Mode Age** - The age which occurs most often in a population.

**Post-Baccalaureate Student** - An undergraduate student with a bachelor's degree who is taking courses for personal interest or is working on a teacher certificate.

**Residual ACT Testing** - ACT testing offered at UCO every week. The tests are not taken on a National Test Date. The exams are scored locally, and while they are reported to ACT, the scores are to be used only for admission to UCO.

**Scholarships, Endowed** - Scholarships paid with an interest amount resulting from the investment of the principle gift. The principle is always invested.

**Scholarships, Pass Through** - Scholarships paid to the University, which in turn pays the recipient the scholarship.

**Scholarships, Spendable** - Scholarships usually used for special purposes at the discretion of the Foundation.

**NOTES**

Because of human error, some students may have an invalid major code which cannot be assigned to a particular college or program.

Preliminary Enrollment Reports are run as of a census date established by the OSRHE. The preliminary data will vary from end-of-semester final data.

All numbers in the Factbook represent **Fall** figures, unless otherwise noted.