

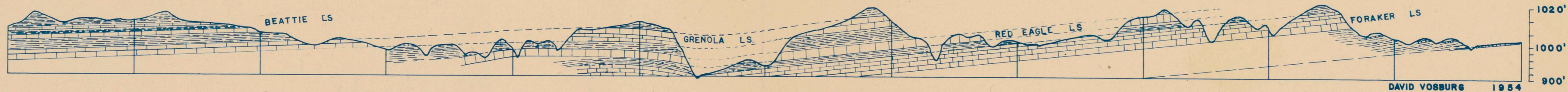

GENERAL CROSS SECTION BETWEEN TWPS. 26 & 27 N., ACROSS RNGS. 5 & 6 E., OSAGE COUNTY  
BURBANK-SHIDLER AREA, OKLAHOMA





GENERAL CROSS SECTION BETWEEN TWPS. 25 & 26 N., ACROSS RNGS. 5 & 6 E., OSAGE COUNTY  
BURBANK-SHIDLER AREA, OKLAHOMA



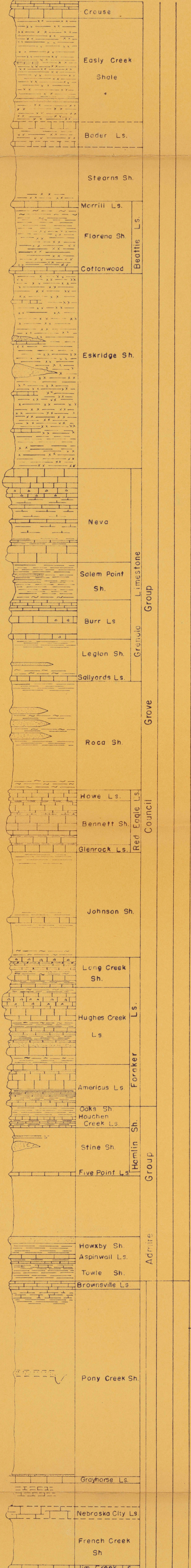

COMPOSITE SECTION  
OF THE  
UPPER WABAUNSEE  
AND  
LOWER & MIDDLE WOLFCAMP  
BURBANK-SHIDLER AREA  
NORTHWESTERN OSAGE COUNTY, OKLAHOMA

DAVID VOSBURG M.S. 1954

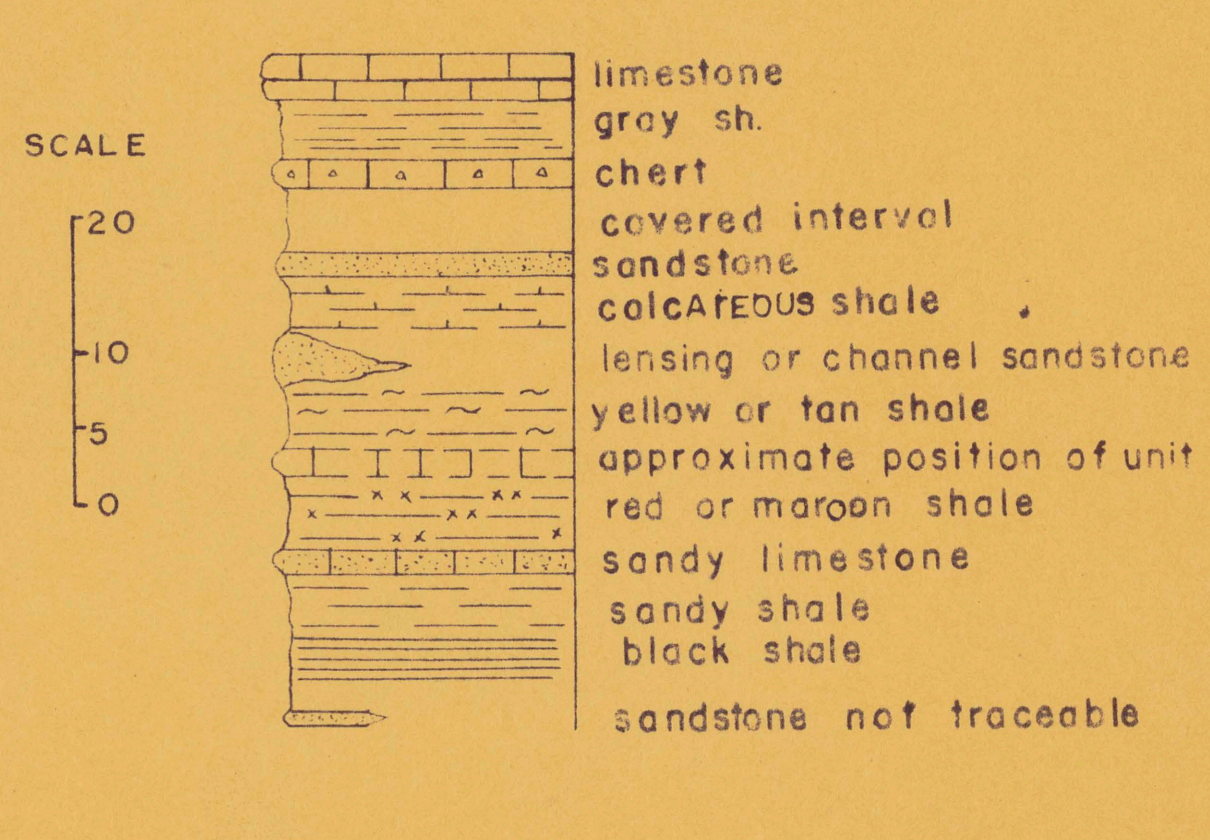



# GEOLOGIC MAP OF THE BURBANK - SHIDLER AREA

NORTHWESTERN OSAGE COUNTY, OKLA.

Permian	Wolfcamp	Admiral	Group	Wolfcamp	Crouse Ls.	Pm1				
					Easley Creek Sh.	Pm2				
					Bader Ls.	Pm3				
					Stearns Sh.	Pm4				
					Morrill Ls.	Pm5				
					Florens Sh.	Pm6				
					Cottonwood Ls.	Pm7				
					Esbridge Sh.	Pm8				
					Neva Ls.	Pm9				
					Salem Point Sh.	Pm10				
Permian	Council	Group	Council	Red Eagle Ls.	Pc1					
				Johnson Sh.	Pc2					
				U. Foraker Ls.	Pc3					
				L. Foraker Ls.	Pc4					
				Hamlin Sh.	Pc5					
				Five Point Ls.	Pc6					
				Shale	Pc7					
				Howaby Sh.	Pc8					
				Aspinwall Ls.	Pc9					
				Towle Sh.	Pc10					
Pennsylvanian	Virgil	Wabanssee	Subgroup	Richards	Brownville Ls.	Pv1				
					Pony Creek Sh.	Pv2				
					Grayhorse Ls.	Pv3				
					Shale	Pv4				
					Nebraska City Ls.	Pv5				
					French Creek Sh.	Pv6				
					Jim Creek Ls.	Pv7				
					<p>Legend</p> <p>Drainage                      Intermittent streams                      Perennial streams                      Soil water disposal pond                      Culture</p> <p>U.S. Highways                      State Highways                      County roads                      Town roads                      Schools                      Churches                      Cemeteries</p> <p>SCALE</p> <p>0 1/4 1/2 1 MILE</p> <p>2 INCHES = 1 MILE</p> <p>by David Vosburg                      M.S. University of Oklahoma, 1954</p>					

