



UNIVERSITY OF
CENTRAL
OKLAHOMA

2007-2008 Factbook

**Prepared by the
Office of Institutional Research**

Warning to Data Users

[Broncho Analytics](#) provides data users with the most current institutional data available from the Office of Institutional Research. These data reflect our efforts to correct for a number of data quality issues in the student information system & provide comparable time-series data. As we have transitioned to reporting from a data warehouse, our methods have evolved. Unfortunately, this might mean a report from many years ago is no longer comparable with data reported currently on Broncho Analytics. For example, past reports on student majors were based on the student's "primary major" whereas current major reports are not limited in this way.

Data users are encouraged to consult the Office of Institutional Research when comparing data from past editions of the Factbook and Demobook to current reports on [Broncho Analytics](#).

INTRODUCTION

A draft version of the University of Central Oklahoma Factbook will be available online at www.ucok.edu/ir. As the various reports that compose the Factbook are completed, they will be added to the website. This approach will allow access to the data months before the final document is published. As this is a growing document, page numbers will be assigned only as the actual page number can be determined.

The University of Central Oklahoma Factbook is designed to serve multiple functions. It is intended to provide "most everything" you want to know about UCO at the institutional level, and to provide detailed information useful for academic program review at the academic departmental level. It is anticipated that the information provided will help decision-makers, grant writers, and those needing general institutional information for accreditation purposes. Given that breadth of intent, it is obvious that there will be gaps in the information. Hopefully, factbook users will provide feedback and identify areas for inclusion in the future (though all questions will not be answerable within the parameters of this factbook). Institutional Research may be reached at 974-3342.

The information used is drawn, in most instances, from standard internal reports or from standard reports provided to State and Federal offices. Rather than cite each item, a reference list is included at the back to provide an idea of the sources used. The entire publication is available electronically from the Institutional Research website (<http://www.ucok.edu/ir>).

ACKNOWLEDGEMENTS

A number of individuals and offices have provided assistance and information. Thanks to the Academic Affairs Office, Auxiliary Enterprises, Budget Office, Deans' offices, Information Technology, Library, Facilities Management, and Student Affairs for their assistance.

TABLE OF CONTENTS
UNIVERSITY OF CENTRAL OKLAHOMA

Organization	4
Faculty & Staff	20
Students	44
Miscellaneous	93
State System	100
Appendix	107

ORGANIZATION

UNIVERSITY OF CENTRAL OKLAHOMA

ORGANIZATION

Mission	5
Governing Boards	6
Board of Regents of Oklahoma Colleges	6
Oklahoma State Regents for Higher Education	6
History	
Enrollment History	7
"Central" by Any Other Name	8
Presidents of UCO	9
Organization Charts	10
University	10
Academic Affairs (Academic)	11
Academic Affairs (Administrative)	12
Administration	13
Student Affairs	14
Information Technology	15
Enrollment Management	16

BUDGET/FINANCIAL INFORMATION

Budget Expenditures by Function	17
E&G Budget Income	17
Budget Expenditures by Object Code	18
Appropriation, Tuition, and Credit Hours	19

UCO exists to provide excellent undergraduate, graduate, and continuing education to enable students to achieve their intellectual, professional, personal and creative potential. UCO must also contribute to the intellectual, cultural, economic and social advancement of the communities and individuals it serves.

Beliefs and Values

- UCO's fundamental responsibility is excellent teaching, which involves instilling and fostering in students the joy of learning, the ability to think critically and a desire to achieve their creative potential.
- Our other major responsibilities include scholarly activities, research and service to students, to other individuals and to the larger community.
- A college degree should represent an education which enables its recipients to become good citizens and responsible, independent adults who embrace learning as a lifelong endeavor.
- Great universities must require and encourage a free flow of information, ideas and opinions in a community which fosters social justice, values diversity and demands the highest standards of ethical conduct, mutual respect and civility.
- UCO as an institution, and all its constituents, must be committed to continuous processes of self-examination and self-improvement which encourage innovation, receptiveness and adaptation to change.
- UCO must seek and maintain open and mutually beneficial relationships with its surrounding communities, and must also view itself and its graduates as part of an increasingly interdependent global society.

The UCO Mission Statement was revised in the Spring of 1999 as a result of a long-range strategic planning effort. It was approved by the Board of Regents of Oklahoma Colleges on 5/24/99.

GOVERNING BOARDS
UNIVERSITY OF CENTRAL OKLAHOMA

REGIONAL UNIVERSITY SYSTEM OF OKLAHOMA

Mr. Mark Stansberry, Chair	Edmond
Ms. Jan Gordon	Broken Arrow
Dr. Joe Anna Hibler	Weatherford
Mrs. Ann Holloway	Ardmore
Mrs. Belva Howard	Tulsa
Mr. Harold Jackson	Chickasha
Ms. Connie Reilly	Okemah
Mr. Richard Ryerson	Alva
Sandy Garrett, State Superintendent of Public Instruction	Oklahoma City

Dr. Sheridan McCaffree, Executive Director

OKLAHOMA STATE REGENTS FOR HIGHER EDUCATION

Bill. W. Burgess, Jr., Chair	Lawton
Ronald H. White, Vice Chair	Oklahoma City
William Stuart Price, Secretary	Tulsa
Joseph L. Parker, Jr., Asst. Secretary	Tulsa
Julie Carson	Claremore
Marlin "Ike" Glass	Newkirk
James D. "Jimmy" Harrel	Leedey
Cheryl P. Hunter	Oklahoma City
John Massey	Durant

Glen D. Johnson, Jr., Chancellor

ENROLLMENT HISTORY
UNIVERSITY OF CENTRAL OKLAHOMA

It was easy in 1891 to describe the Territorial Normal School's students. Enrollment was "about 25", though a picture of the first class shows only 20, 13 women and 7 men. They were all commuters as there were no dorms. Out-of-state and international students were unheard of in an era of horse and wagon. Yet the vision of a community and its leaders gave birth to the Normal School which has developed into a university where diversity of the student population is one of its greatest strengths.

The history of the University's student population provides a clear snapshot of the institution's growth and the world in which it grew. A glance at the graph of student headcount shows the rapid growth of the institution after 1950. The greatest percentage increase, however, was actually during the first decade. There were anticipated growth spurts at the end of World Wars I and II. When Oklahoma needed to educate and retrain for a rapidly changing world, Central was there.

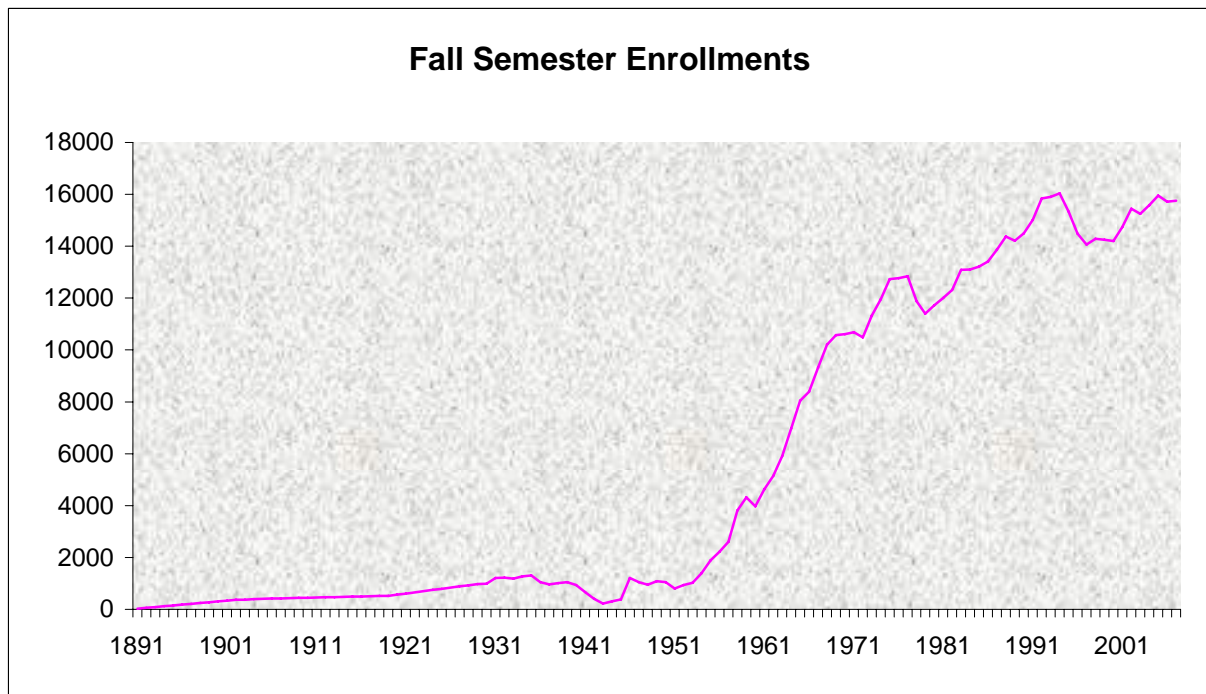

"CENTRAL" BY ANY OTHER NAME
UNIVERSITY OF CENTRAL OKLAHOMA

Oklahoma became a State in 1907, and the Oklahoma State Regents for Higher Education came into existence in 1941. In the early years of the Institution student headcount was annualized but since about 1910 it reflects Fall figures. There have been six name changes since UCO was founded, and the following chart represents the status of the institution at the time of those changes, as well as of the current year.

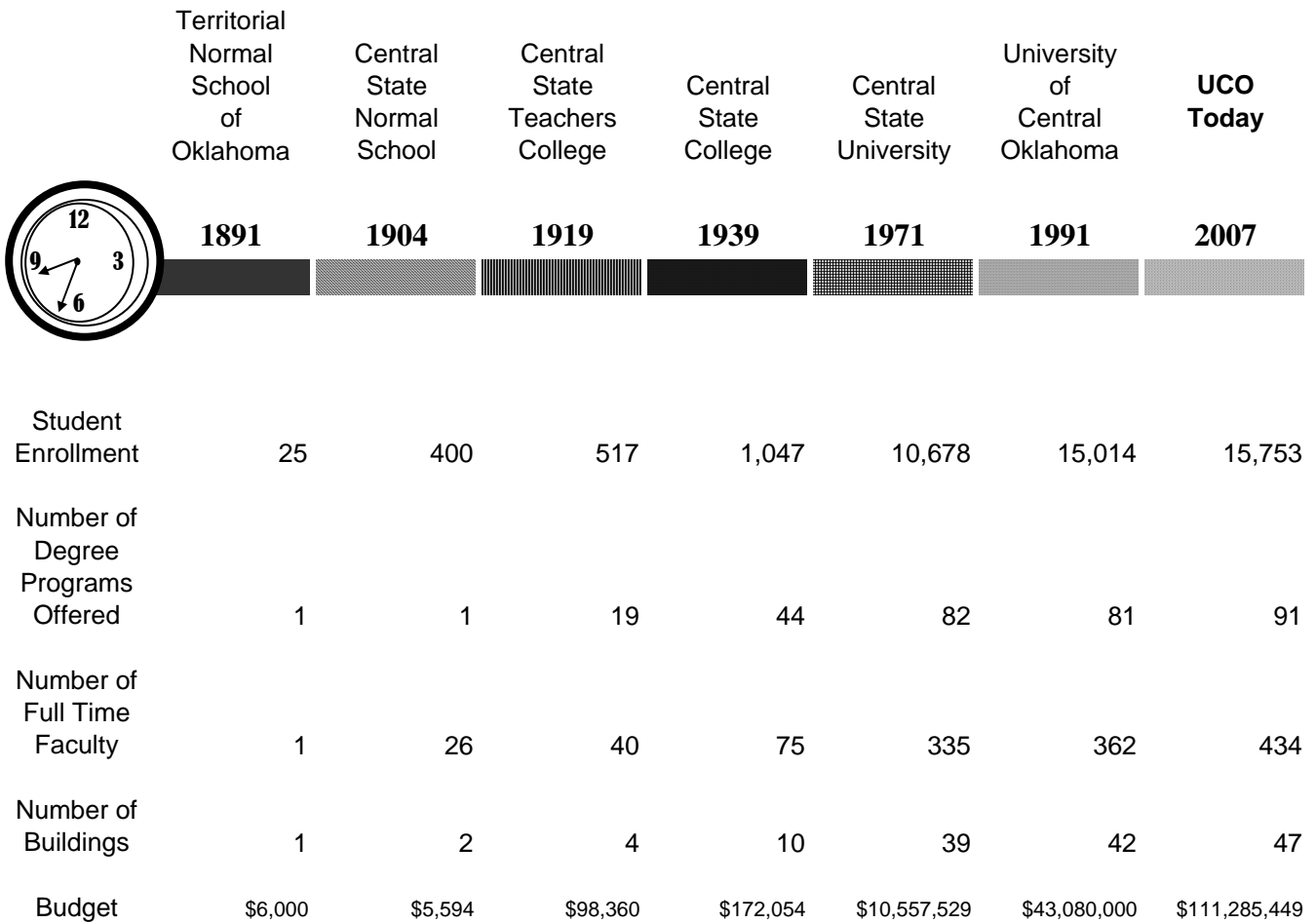

PRESIDENTS OF UCO
UNIVERSITY OF CENTRAL OKLAHOMA

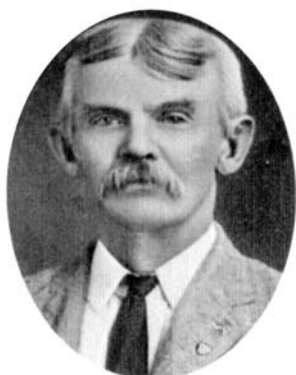

<u>PRESIDENT</u>	<u>TERM</u>
<i>Richard Thatcher</i>	<i>1891-1893</i>
<i>George W. Winans</i>	<i>1893-1894</i>
<i>E. R. Williams</i>	<i>1894-1895</i>
<i>Edmund Dandridge Murdaugh</i>	<i>1895-1901</i>
<i>Frederick Howard Umholtz</i>	<i>1901-1906</i>
<i>Thomas Walter Butcher</i>	<i>1906-1908</i>
<i>James Argyle McLaughlin</i>	<i>1908-1911</i>
<i>Charles Evans</i>	<i>1911-1916</i>
<i>Grant B. Grumbine</i>	<i>1916-1917</i>
<i>James W. Graves</i>	<i>1917-1919</i>
<i>John Gordon Mitchell</i>	<i>1919-1931</i>
<i>Malcolm A. Beeson</i>	<i>1931-1935</i>
<i>John Ohlyer Moseley</i>	<i>1935-1939</i>
<i>Roscoe Ross Robinson</i>	<i>1939-1948</i>
<i>Dr. W. Max Chambers</i>	<i>1948-1960</i>
<i>Dr. Garland Godfrey</i>	<i>1960-1975</i>
<i>Dr. Bill J. Lillard</i>	<i>1975-1992</i>
<i>Gov. George Nigh</i>	<i>1992-1997</i>
<i>Dr. W. Roger Webb</i>	<i>1997-Present</i>



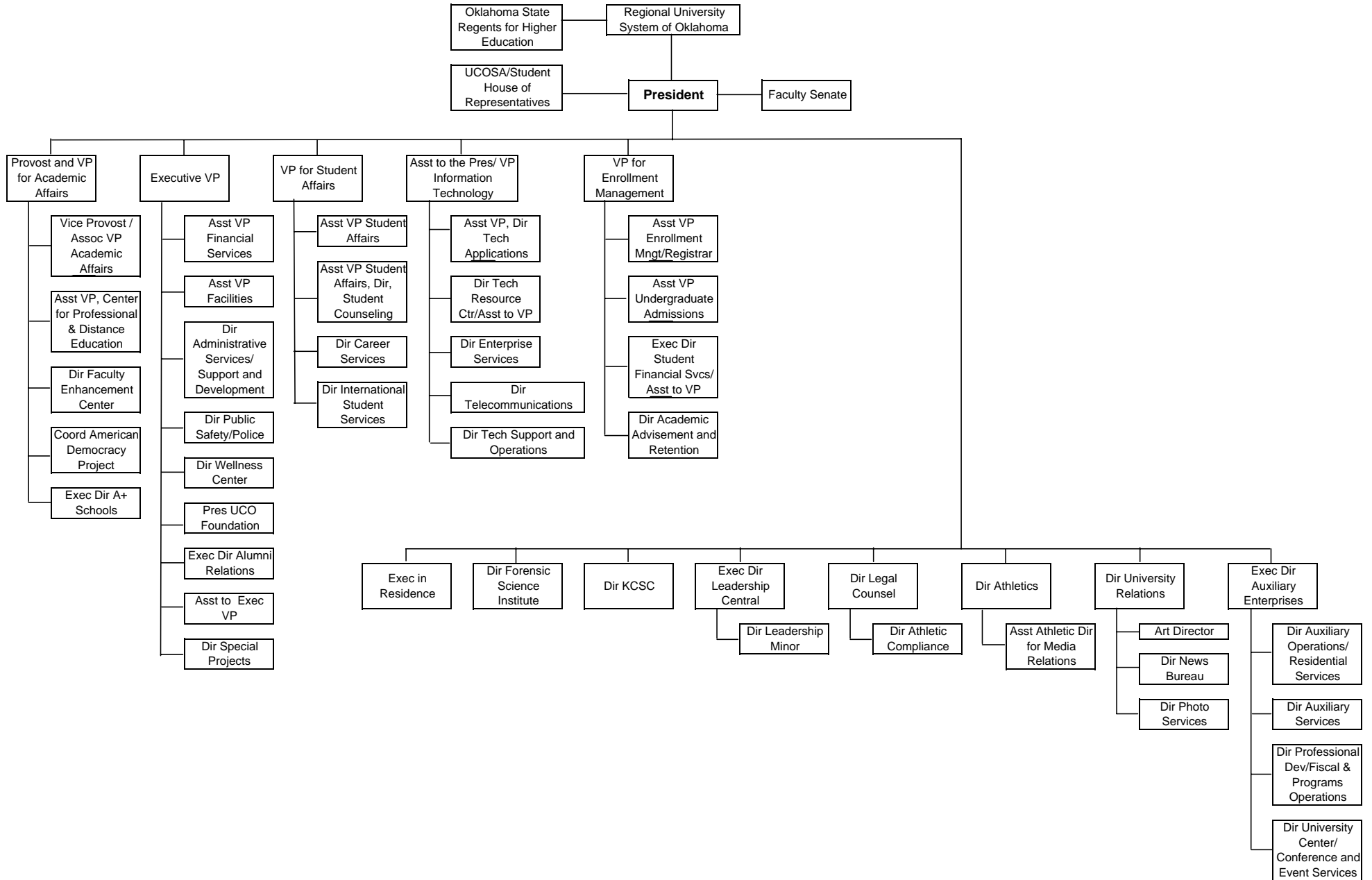

Organizational Chart - Academic Affairs (Academic)
August 2007

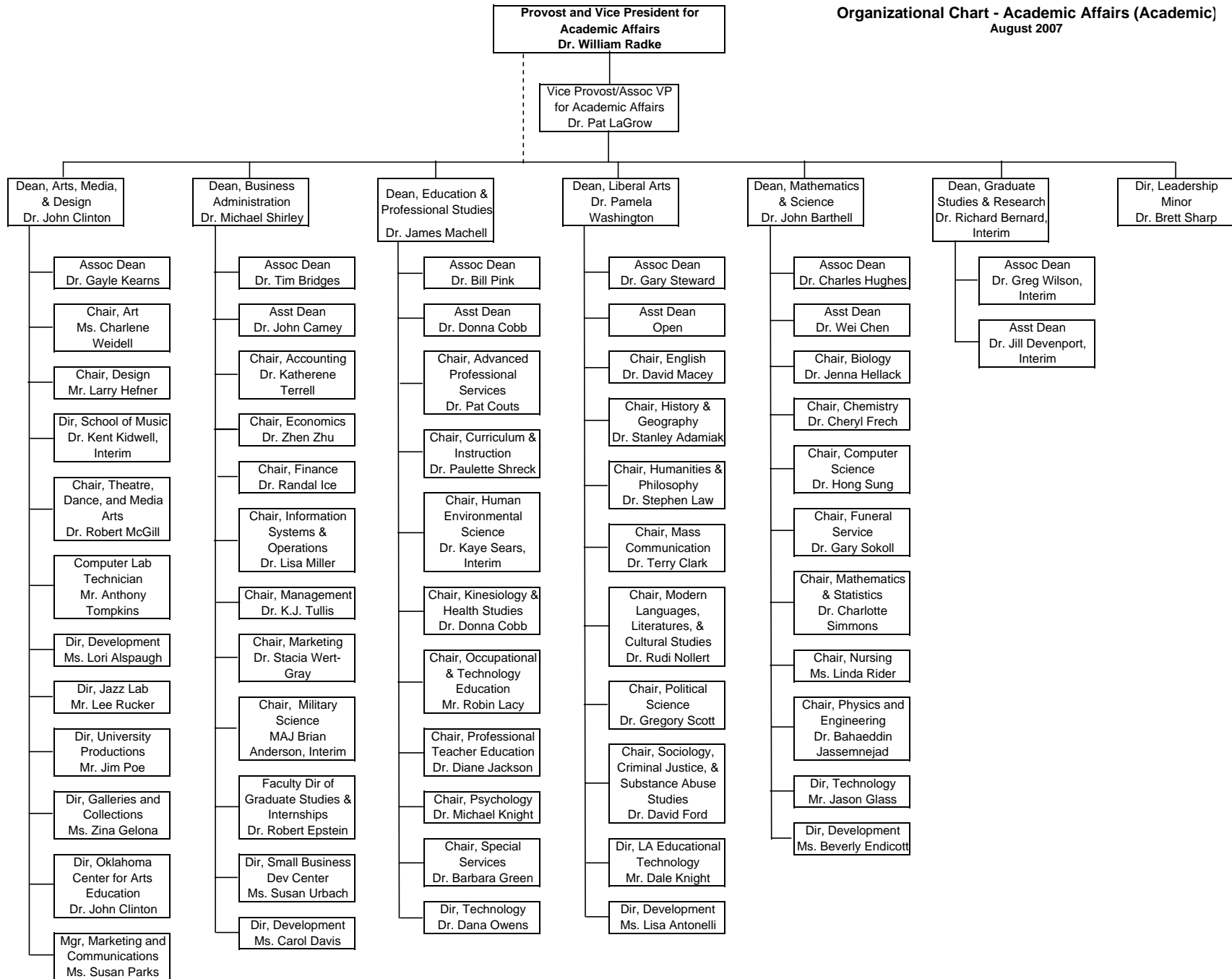

Organizational Chart - Academic Affairs (Administrative)
August 2007

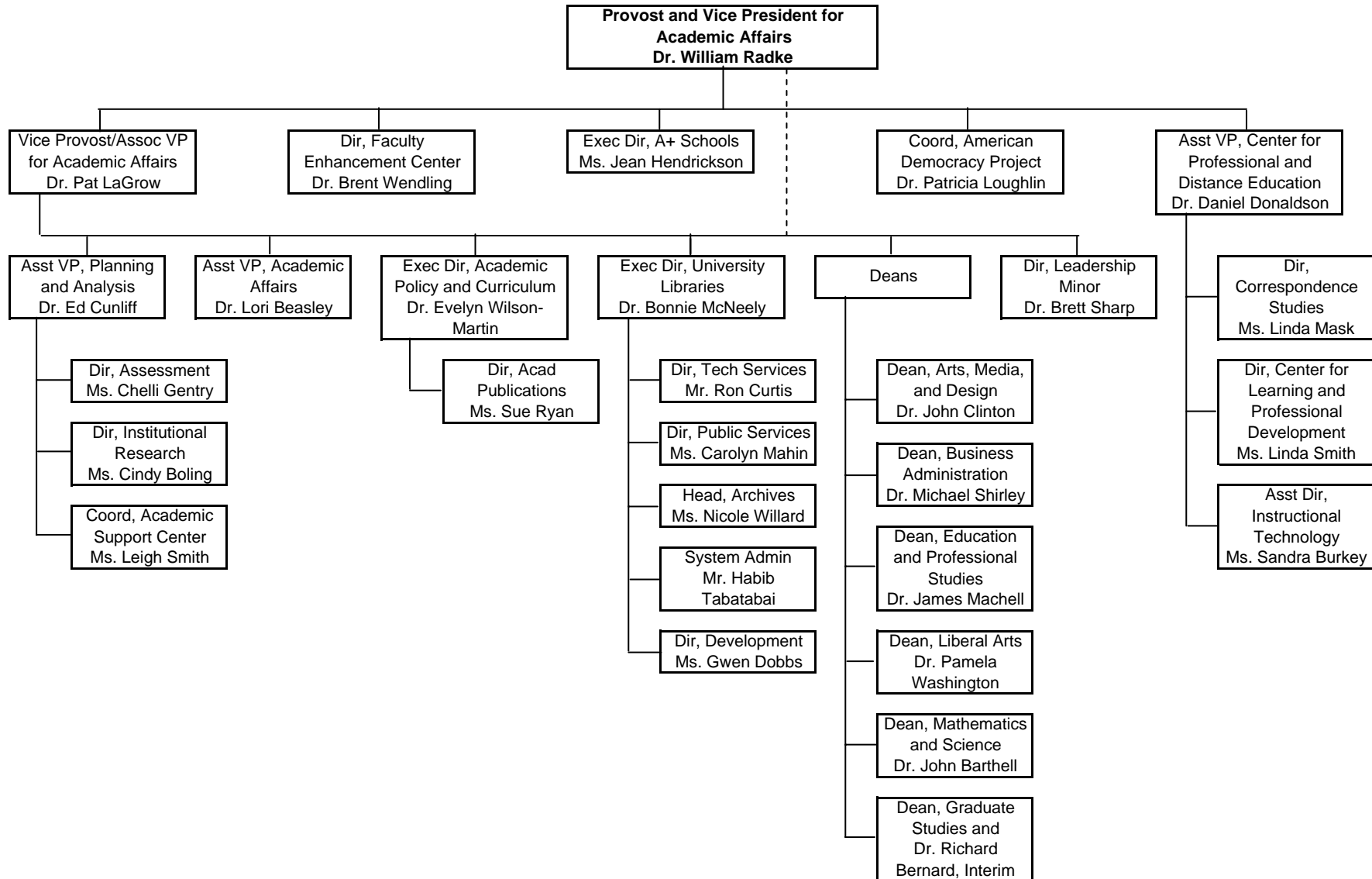

Organizational Chart - Administration
August 2007

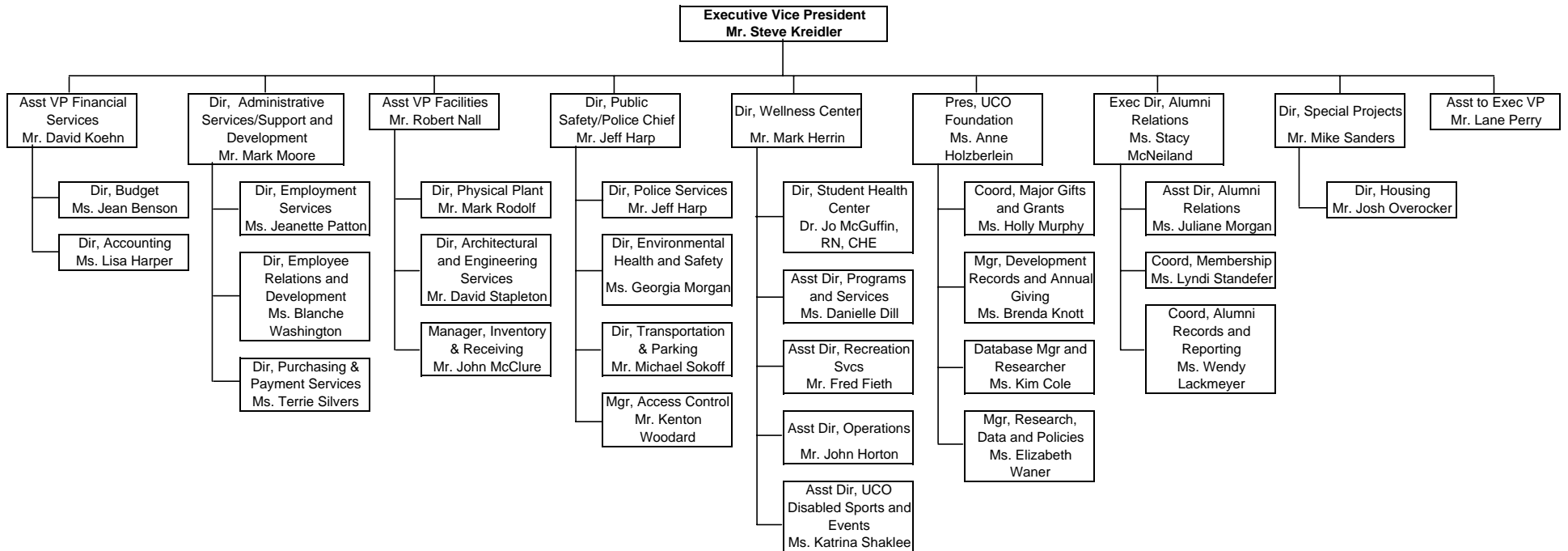

Organizational Chart - Student Affairs
August 2007

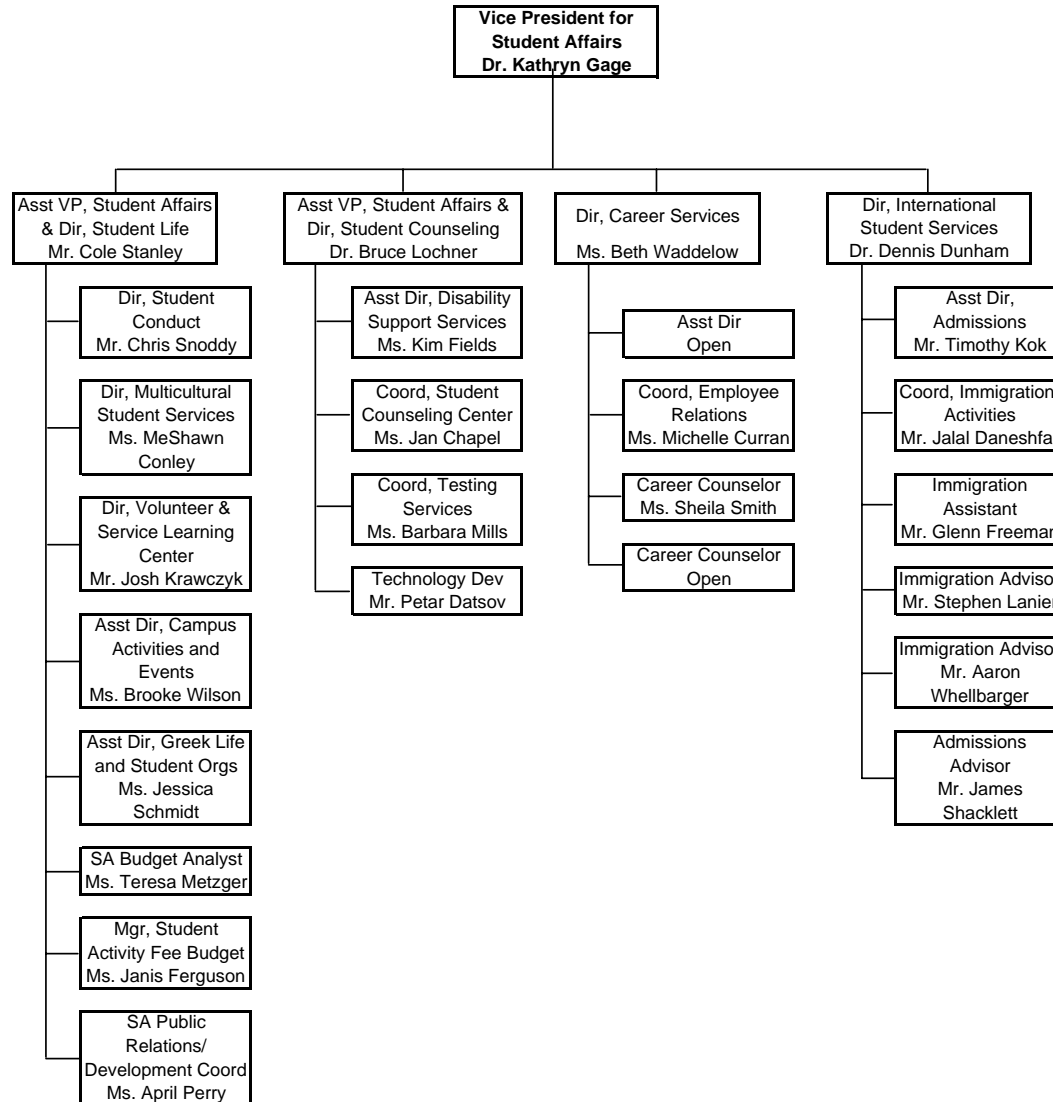

Organizational Chart - Information Technology
 August 2007

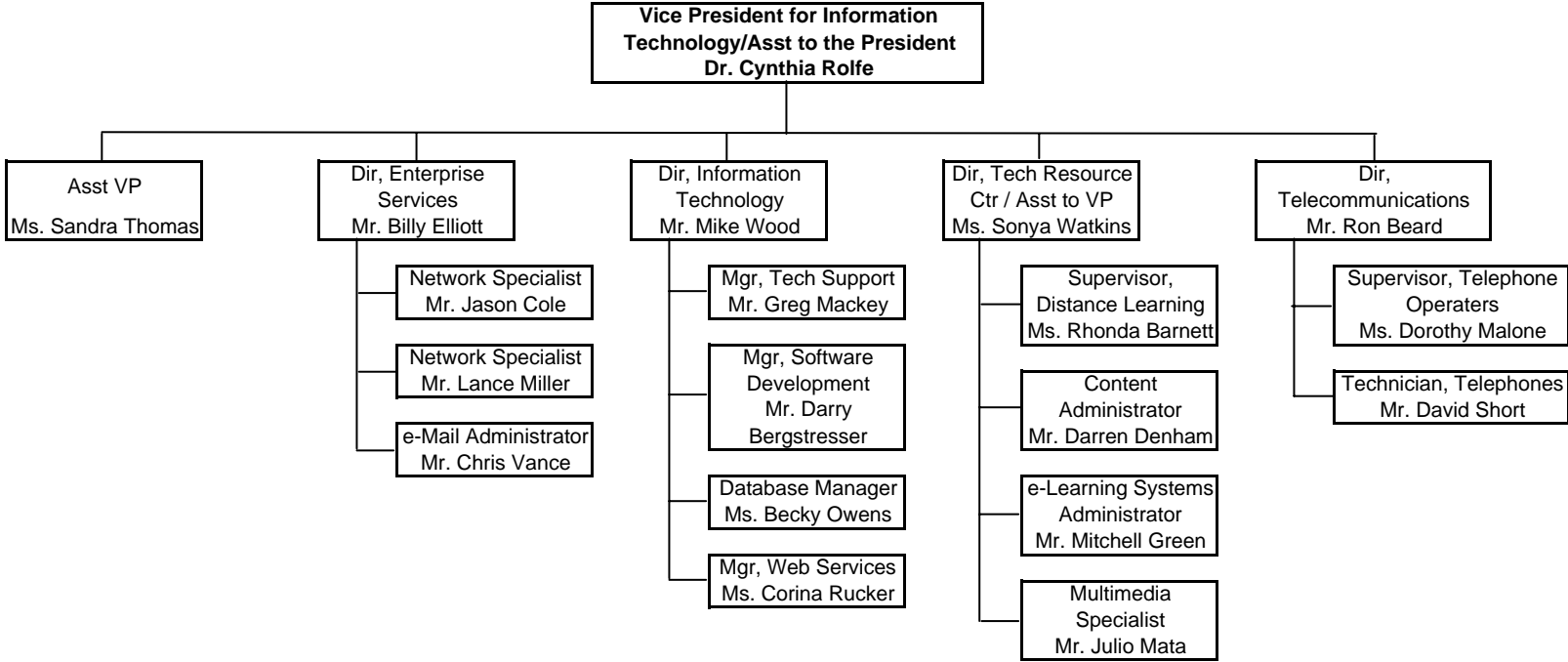

Organizational Chart - Enrollment Management
August 2007

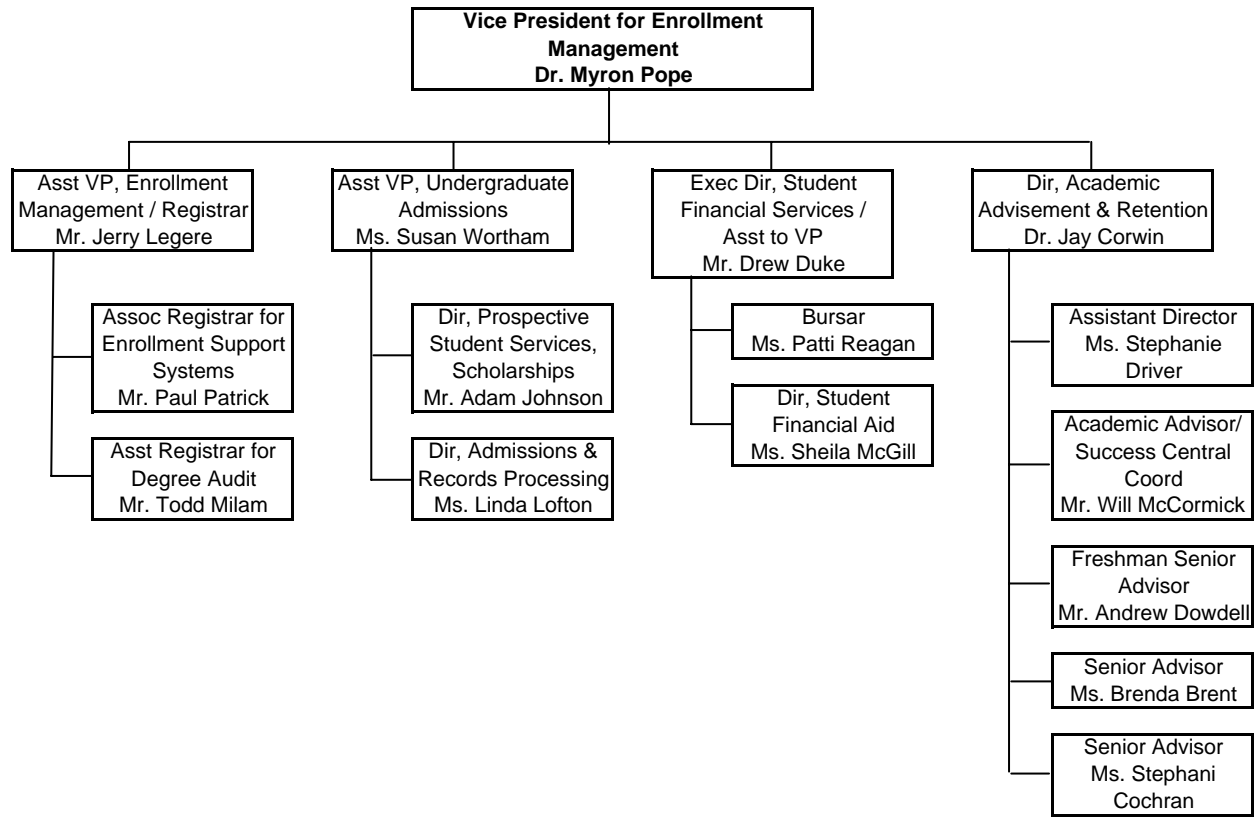

BUDGET EXPENDITURES AND INCOME**UNIVERSITY OF CENTRAL OKLAHOMA**

EXPENSES BY FUNCTION	Actual 2003-04	Actual 2004-05	Actual 2005-06	Actual 2006-07	Proposed 2007-08	% of Total
Instruction	\$36,352,098	\$41,110,249	\$46,205,043	\$53,756,567	\$60,358,848	54.2%
Research	\$493,021	\$552,400	\$592,914	\$608,067	\$668,134	0.6%
Public Service	\$764,170	\$1,426,951	\$1,362,501	\$1,597,291	\$1,663,298	1.5%
Academic Support	\$11,068,342	\$8,044,157	\$8,170,045	\$8,945,509	\$9,738,862	8.8%
Student Services	\$6,628,477	\$10,777,982	\$12,116,070	\$9,824,550	\$11,219,491	10.1%
Institutional Support *	\$7,295,297	\$7,872,195	\$8,299,121	\$9,239,805	\$9,389,529	8.4%
Oper & Maint of Plant	\$11,244,874	\$11,215,161	\$10,183,794	\$12,763,995	\$13,583,395	12.2%
Scholarships & Fellows	\$3,247,025	\$3,675,147	\$4,135,379	\$4,211,110	\$4,663,892	4.2%
TOTAL	\$77,093,304	\$84,674,242	\$91,064,867	\$100,946,894	\$111,285,449	100.0%

* The OSRHE have set an institutional support cap for UCO and similar Regional institutions of 13%.

EDUCATIONAL AND GENERAL INCOME	Actual 2003-04	Actual 2004-05	Actual 2005-06	Actual 2006-07	Proposed 2007-08	% of Total
State Appropriation	\$41,878,267	\$42,897,749	\$46,055,116	\$53,570,065	\$56,136,304	50.4%
Federal Appropriation	\$0	\$0	\$0	\$0	\$0	0.0%
Local Appropriation	\$0	\$0	\$0	\$0	\$0	0.0%
General Enrollment Fees	\$22,575,251	\$26,763,943	\$34,507,628	\$36,189,449	\$39,967,975	35.9%
Nonresident Tuition	\$6,411,727	\$7,264,834	\$7,037,365	\$6,895,262	\$7,710,335	6.9%
Other Student Fees	\$5,220,588	\$6,519,501	\$4,922,734	\$3,928,854	\$4,744,062	4.3%
Gifts and Grants	\$361,112	\$153,963	\$239,614	\$1,172,075	\$542,897	0.5%
Sales and Services	\$261,483	\$379,539	\$223,990	\$202,515	\$560,453	0.5%
Organized Activities	\$128,033	\$23,854	\$26,497	\$29,579	\$25,000	0.0%
Other	\$2,523,389	\$1,969,624	\$1,891,429	\$2,094,119	\$1,598,423	1.4%
TOTAL	\$79,359,850	\$85,973,007	\$94,904,373	\$104,081,918	\$111,285,449	100.0%

End Reserve Balance	\$15,741,338	\$16,902,278	\$20,741,784	\$23,876,808	\$6,600,000	100.0%
---------------------	--------------	--------------	--------------	--------------	-------------	--------

Actual numbers include obligated balances, such as previous year purchase orders, student technology fee balances, as well as other earmarked funds.

BUDGET BY OBJECT CODE
UNIVERSITY OF CENTRAL OKLAHOMA

	Actual 2003-04	Actual 2004-05	Actual 2005-06	Actual 2006-07	Proposed 2007-08	% of Total
Teaching Salaries	\$20,776,140	\$23,446,327	\$25,137,916	\$26,175,646	\$32,852,918	29.5%
Professional Salaries	\$11,963,930	\$13,108,261	\$14,410,866	\$15,732,543	\$17,729,550	15.9%
Other Salaries & Wages	\$11,016,084	\$12,105,728	\$13,675,852	\$14,368,628	\$12,109,844	10.9%
Fringe Benefits	\$13,531,271	\$13,576,872	\$14,913,460	\$16,644,248	\$18,562,716	16.7%
Professional Services	\$1,458,112	\$1,489,640	\$1,706,718	\$1,915,491	\$1,443,710	1.3%
Travel	\$142,960	\$266,021	\$416,664	\$469,966	\$1,168,933	1.1%
Utilities	\$1,749,831	\$1,314,630	\$1,687,803	\$1,713,875	\$3,056,408	2.7%
Supplies & Other Operating Exp	\$10,005,556	\$10,701,342	\$10,418,928	\$12,405,951	\$16,317,726	14.7%
Property, Furniture & Equip.	\$2,159,514	\$2,368,376	\$3,171,920	\$3,961,775	\$2,089,079	1.9%
Library Books & Periodicals	\$1,040,941	\$1,211,083	\$1,054,971	\$1,290,244	\$1,288,353	1.2%
Scholarships & Other Asst.	\$3,248,965	\$4,092,458	\$4,445,885	\$4,281,620	\$4,666,212	4.2%
Transfers & Other Disbrsmnts.	\$0	\$993,504	\$23,884	\$1,986,907	\$0	0.0%
Total	\$77,093,304	\$84,674,242	\$91,064,867	\$100,946,894	\$111,285,449	100.0%

2006-07, Percentage by Object - Proposed

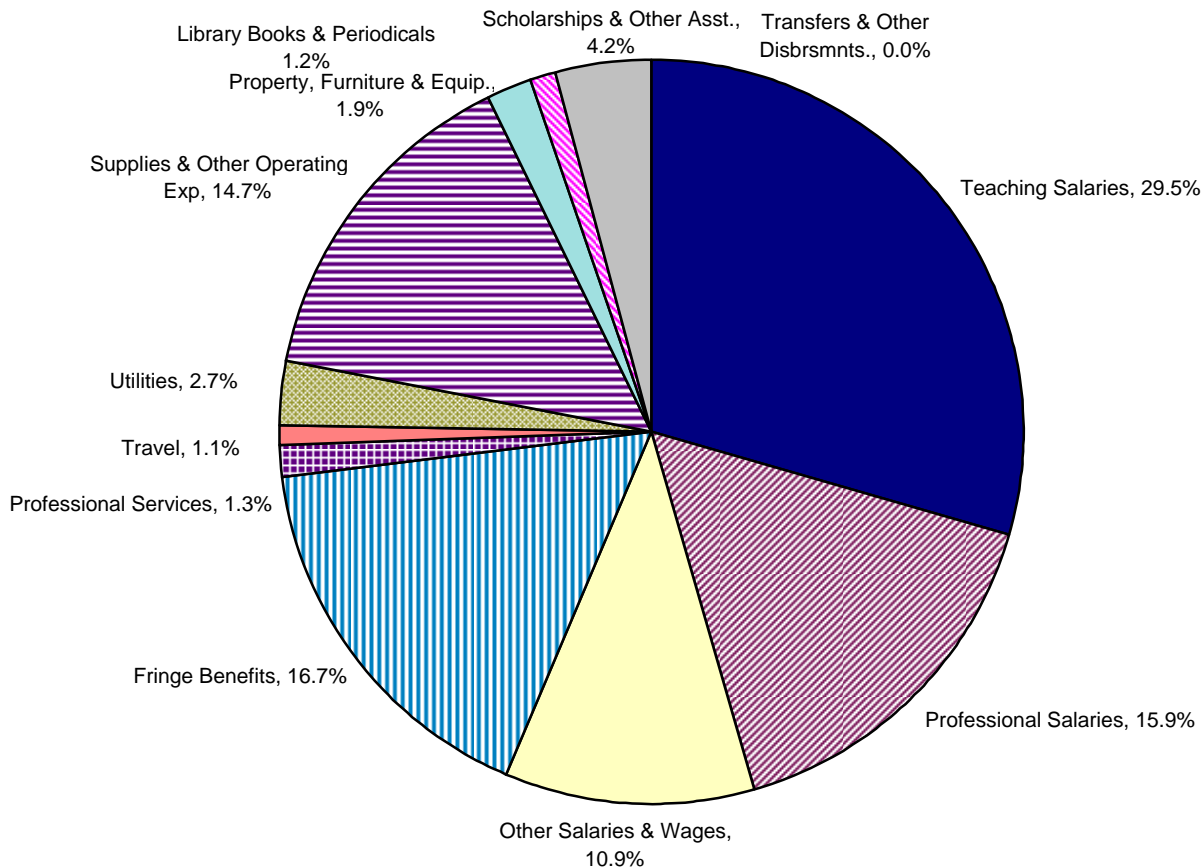

APPROPRIATION, TUITION, AND CREDIT HOURS
UNIVERSITY OF CENTRAL OKLAHOMA

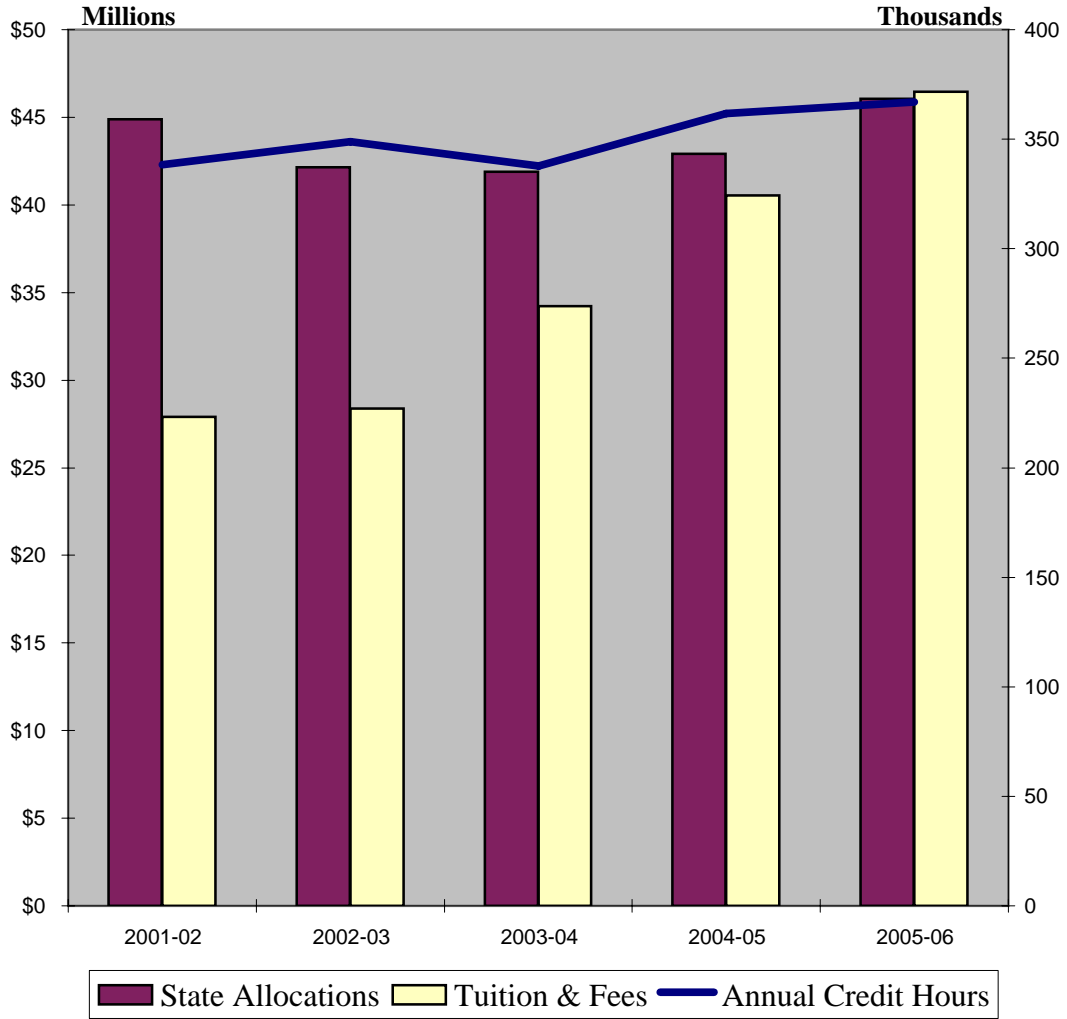

FACULTY & STAFF
UNIVERSITY OF CENTRAL OKLAHOMA

Total Full-Time Employee Characteristics	21
--	----

FACULTY

Full-Time Faculty Characteristics	22
-----------------------------------	----

Faculty FTE to Student FTE	23
----------------------------	----

Sections Taught by Full-Time & Part-Time Faculty	24
--	----

Credit Hours Taught by Full-Time & Part-Time Faculty	30
--	----

Fall Faculty by Department	36
----------------------------	----

Full-Time Faculty by Department & Degree	42
--	----

STAFF

Full-Time Staff Characteristics	43
---------------------------------	----

EMPLOYEE CHARACTERISTICS
UNIVERSITY OF CENTRAL OKLAHOMA

JOB CLASSIFICATION	2003	2004	2005	2006	2007
Full-Time Employees					
Exec/Admin/Mgr	34	38	59	160	176
Faculty	388	407	415	422	434
Professional (Non-Faculty)	194	198	195	137	166
Secretarial/Clerical	127	115	105	89	60
Technical/Paraprofessional	166	181	222	192	225
Skilled Crafts	36	34	36	34	33
Service/Maintenance	19	18	22	22	29
Total Full-Time	964	991	1,054	1,056	1,123
Part-Time Employees					
Part-Time Staff	65	65	71	60	63
Part-Time Faculty*	284	362	363	347	400
GA/RA	80	21	23	99	100
Students/Work Study	729	629	619	653	630
Total Part-Time	1,158	1,077	1,076	1,159	1,193
Total Employees	2,122	2,068	2,130	2,215	2,316

*does not include Faculty Overload or Staff teaching as adjunct

FULL-TIME EMPLOYEES

GENDER					
Female	540	554	601	597	619
Male	424	437	453	459	504

RACE/ETHNICITY					
Caucasian	810	827	868	869	928
African American	75	80	85	73	85
American Indian	26	27	41	37	35
Asian	31	34	35	37	35
Hispanic	16	18	17	21	18
International	3	3	2	3	5
Not Declared	3	2	6	16	17
Total Minority (% of total)	15%	16%	17%	16%	15%

FULL-TIME FACULTY CHARACTERISTICS

UNIVERSITY OF CENTRAL OKLAHOMA

	2003	2004	2005	2006	2007
FACULTY					
Full-time	388	407	415	422	434
Adjunct*	316	395	401	379	514
Part-Time Faculty	284	362	363	347	400
Staff Adjuncts	32	33	38	32	56
Overload	43	45	43	41	71
FTE Faculty	505	560	571	574	587

*Includes staff teaching as adjunct

STUDENT/FACULTY FTE RATIO	23:1	21:1	22:1	21:1	21:1
----------------------------------	------	------	------	------	------

FULL-TIME FACULTY

GENDER					
Female	174	186	203	207	208
Male	214	221	212	215	226

RACE/ETHNICITY					
Caucasian	339	352	349	354	367
African-American	15	15	15	14	12
American Indian	9	10	17	16	17
Asian	17	21	20	19	19
Hispanic	5	7	8	8	6
International	0	0	1	1	3
Not Declared	3	2	5	10	10
Total Minority (% of tot)	12%	13%	14%	14%	13%

AVERAGE AGE	51	51	50	50	50
--------------------	----	----	----	----	----

AVERAGE SALARY					
Professor	\$60,926	\$65,782	\$68,744	\$75,198	\$77,583
Associate Professor	\$53,920	\$56,760	\$60,504	\$64,130	\$66,548
Assistant Professor	\$48,003	\$50,907	\$53,273	\$56,842	\$58,346
Instructor	\$38,905	\$40,840	\$43,637	\$45,430	\$45,776
Lecturer	\$28,647	\$32,367	\$32,429	\$32,905	\$33,608

RANK					
Professor	162	160	162	147	156
Associate Professor	56	65	57	60	47
Assistant Professor	99	102	107	108	119
Instructor	39	42	46	58	63
Lecturer	32	38	43	49	49

TENURE STATUS					
Tenured	238	242	232	219	210
Tenure Track	86	106	117	116	154
Non-Tenure Track	64	59	66	87	70

TERMINAL DEGREES	72%	72%	72%	68%	72%
-------------------------	-----	-----	-----	-----	-----

FACULTY FTE TO STUDENT FTE
UNIVERSITY OF CENTRAL OKLAHOMA

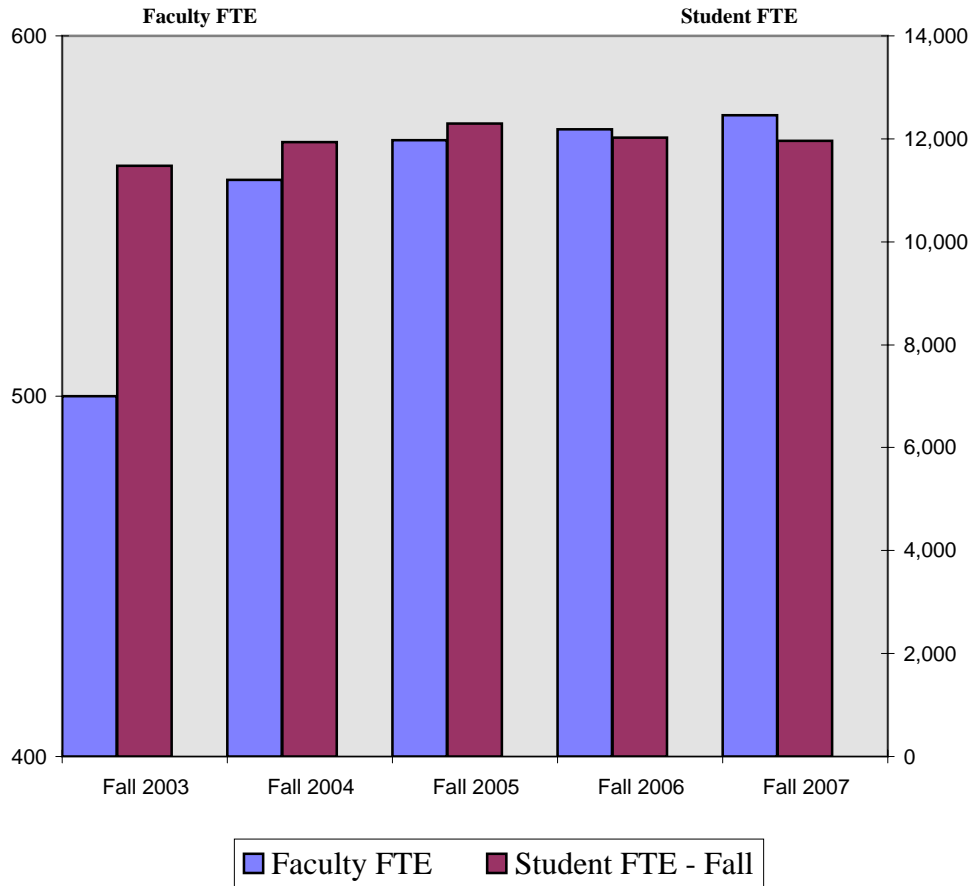

	Fall 2003	Fall 2004	Fall 2005	Fall 2006	Fall 2007
Faculty FTE	500	560	571	574	578
Student FTE - Fall	11,478	11,933	12,298	12,020	11,956
Student/Faculty Ratio	23	21	22	21	21

SECTIONS TAUGHT BY FT/PT FACULTY
UNIVERSITY OF CENTRAL OKLAHOMA

College of Arts, Media, and Design		Fall 2003	Fall 2004	Fall 2005	Fall 2006	Fall 2007
Art	UG FT	41	41	46	48	49
	UG PT	50	39	37	36	28
	UG % FT	45.1%	51.3%	55.4%	57.1%	63.6%
	GR FT	11	10	10	2	5
	GR PT	10	4	0	2	0
	GR % FT	52.4%	71.4%	100.0%	50.0%	100.0%
Design	UG FT	23	22	31	28	27
	UG PT	13	15	9	11	13
	UG % FT	63.9%	59.5%	77.5%	71.8%	67.5%
	GR FT	9	11	6	10	10
	GR PT	1	0	0	0	0
	GR % FT	90.0%	100.0%	100.0%	100.0%	100.0%
Music	UG FT	135	147	136	151	145
	UG PT	118	114	113	89	103
	UG % FT	53.4%	56.3%	54.6%	62.9%	58.5%
	GR FT	18	17	20	23	30
	GR PT	7	7	5	4	4
	GR % FT	72.0%	70.8%	80.0%	85.2%	88.2%
Theatre, Dance and Media Arts	UG FT	31	31	46	42	51
	UG PT	18	25	29	29	25
	UG % FT	63.3%	55.4%	61.3%	59.2%	67.1%
	GR FT	1	2	0	0	0
	GR PT	0	0	0	0	0
	GR % FT	100.0%	100.0%	0.0%	0.0%	0.0%
CAMD - Totals	UG FT	230	241	259	269	272
	UG PT	199	193	188	165	169
	UG % FT	53.6%	55.5%	57.9%	62.0%	61.7%
	GR FT	39	40	36	35	45
	GR PT	18	11	5	6	4
	GR % FT	68.4%	78.4%	87.8%	85.4%	91.8%

SECTIONS TAUGHT BY FT/PT FACULTY
UNIVERSITY OF CENTRAL OKLAHOMA

College of Business Administration		Fall 2003	Fall 2004	Fall 2005	Fall 2006	Fall 2007
Accounting	UG FT	45	45	51	53	52
	UG PT	4	10	7	7	9
	UG % FT	91.8%	81.8%	87.9%	88.3%	85.2%
	GR FT	3	5	6	5	3
	GR PT	0	0	0	0	0
	GR % FT	100.0%	100.0%	100.0%	100.0%	100.0%
Economics*	UG FT	38	36	34	40	43
	UG PT	3	5	8	8	10
	UG % FT	92.7%	87.8%	81.0%	83.3%	81.1%
	GR FT	7	8	7	3	2
	GR PT	0	0	1	0	0
	GR % FT	100.0%	100.0%	87.5%	100.0%	100.0%
Finance*	UG FT	26	36	33	40	50
	UG PT	23	28	25	21	27
	UG % FT	53.1%	56.3%	56.9%	65.6%	64.9%
	GR FT	12	8	6	5	0
	GR PT	1	1	1	1	0
	GR % FT	92.3%	88.9%	85.7%	83.3%	0.0%
General Business*	UG FT	30	24	34	34	---
	UG PT	12	18	13	14	---
	UG % FT	71.4%	57.1%	72.3%	70.8%	---
	GR FT	4	5	3	9	---
	GR PT	1	0	0	2	---
	GR % FT	80.0%	100.0%	100.0%	81.8%	---
Information Systems and Operations Management	UG FT	39	36	35	27	26
	UG PT	9	9	9	12	9
	UG % FT	81.3%	80.0%	79.5%	69.2%	74.3%
	GR FT	7	9	3	1	1
	GR PT	3	0	0	0	0
	GR % FT	70.0%	100.0%	100.0%	100.0%	100.0%
Management*	UG FT	32	28	40	34	45
	UG PT	20	15	11	15	14
	UG % FT	61.5%	65.1%	78.4%	69.4%	76.3%
	GR FT	8	6	6	3	14
	GR PT	2	1	0	2	0
	GR % FT	80.0%	85.7%	100.0%	60.0%	100.0%
Marketing*	UG FT	30	28	31	33	45
	UG PT	5	3	3	2	11
	UG % FT	85.7%	90.3%	91.2%	94.3%	80.4%
	GR FT	4	2	3	2	1
	GR PT	2	0	0	0	0
	GR % FT	66.7%	100.0%	100.0%	100.0%	100.0%
Military Science	UG FT	8	9	3	10	9
	UG PT	1	0	3	0	0
	UG % FT	88.9%	100.0%	50.0%	100.0%	100.0%
	GR FT	0	0	0	0	0
	GR PT	0	0	0	0	0
	GR % FT	0.0%	0.0%	0.0%	0.0%	0.0%
CBA - Totals	UG FT	248	242	261	271	270
	UG PT	77	88	79	79	80
	UG % FT	76.3%	73.3%	76.8%	77.4%	77.1%
	GR FT	45	43	34	28	21
	GR PT	9	2	2	5	0
	GR % FT	83.3%	95.6%	94.4%	84.8%	100.0%

* Due to restructuring, General Business courses have been reassigned to the Economics, Marketing, Finance, and Management departments.

SECTIONS TAUGHT BY FT/PT FACULTY
UNIVERSITY OF CENTRAL OKLAHOMA

College of Education and Professional Studies		Fall 2003	Fall 2004	Fall 2005	Fall 2006	Fall 2007
Advanced Professional Services	UG FT	8	8	6	4	3
	UG PT	1	0	1	3	3
	UG % FT	88.9%	100.0%	85.7%	57.1%	50.0%
	GR FT	24	19	13	17	17
	GR PT	8	3	9	4	6
	GR % FT	75.0%	86.4%	59.1%	81.0%	73.9%
Curriculum and Instruction	UG FT	34	31	30	31	30
	UG PT	0	3	5	3	5
	UG % FT	100.0%	91.2%	85.7%	91.2%	85.7%
	GR FT	13	11	18	24	24
	GR PT	8	10	4	2	6
	GR % FT	61.9%	52.4%	81.8%	92.3%	80.0%
Human Environmental Services	UG FT	33	34	35	36	29
	UG PT	16	14	25	23	38
	UG % FT	67.3%	70.8%	58.3%	61.0%	43.3%
	GR FT	4	8	10	6	6
	GR PT	7	7	6	7	9
	GR % FT	36.4%	53.3%	62.5%	46.2%	40.0%
Kinesiology and Health Studies	UG FT	75	68	78	90	87
	UG PT	77	72	66	57	56
	UG % FT	49.3%	48.6%	54.2%	61.2%	60.8%
	GR FT	8	7	6	9	9
	GR PT	2	2	1	0	3
	GR % FT	80.0%	77.8%	85.7%	100.0%	75.0%
Occupational and Technology Education	UG FT	46	39	43	36	45
	UG PT	3	5	4	12	7
	UG % FT	93.9%	88.6%	91.5%	75.0%	86.5%
	GR FT	38	33	32	27	23
	GR PT	2	5	4	10	8
	GR % FT	1	86.8%	88.9%	73.0%	1
Professional Teachers Education	UG FT	37	39	38	36	29
	UG PT	6	3	6	7	13
	UG % FT	86.0%	92.9%	86.4%	83.7%	69.0%
	GR FT	10	13	11	7	9
	GR PT	0	0	0	0	0
	GR % FT	100.0%	100.0%	100.0%	100.0%	100.0%
Psychology	UG FT	43	46	42	42	37
	UG PT	7	7	10	11	12
	UG % FT	86.0%	86.8%	80.8%	79.2%	75.5%
	GR FT	43	36	43	39	43
	GR PT	0	0	0	0	4
	GR % FT	100.0%	100.0%	100.0%	100.0%	91.5%
Special Services	UG FT	29	29	28	27	27
	UG PT	7	9	13	10	12
	UG % FT	80.6%	76.3%	68.3%	73.0%	69.2%
	GR FT	28	26	23	24	25
	GR PT	5	4	8	5	8
	GR % FT	84.8%	86.7%	74.2%	82.8%	75.8%
CEPS - Totals	UG FT	305	294	300	302	287
	UG PT	117	113	130	126	146
	UG % FT	72.3%	72.2%	69.8%	70.6%	66.3%
	GR FT	168	153	156	153	156
	GR PT	32	31	32	28	44
	GR % FT	84.0%	83.2%	83.0%	84.5%	78.0%

SECTIONS TAUGHT BY FT/PT FACULTY
UNIVERSITY OF CENTRAL OKLAHOMA

College of Liberal Arts

		Fall 2003	Fall 2004	Fall 2005	Fall 2006	Fall 2007
English	UG FT	71	84	89	89	87
	UG PT	92	120	108	92	101
	UG % FT	43.6%	41.2%	45.2%	49.2%	46.3%
	GR FT	39	51	47	45	37
	GR PT	5	2	5	4	8
	GR % FT	88.6%	96.2%	90.4%	91.8%	82.2%
History and Geography	UG FT	52	59	52	53	55
	UG PT	22	38	45	45	44
	UG % FT	70.3%	60.8%	53.6%	54.1%	55.6%
	GR FT	15	17	16	17	20
	GR PT	2	3	0	3	2
	GR % FT	88.2%	85.0%	100.0%	85.0%	90.9%
Humanities and Philosophy	UG FT	34	38	60	54	53
	UG PT	44	61	44	32	46
	UG % FT	43.6%	38.4%	57.7%	62.8%	53.5%
	GR FT	0	1	2	0	3
	GR PT	1	0	0	1	0
	GR % FT	0.0%	100.0%	100.0%	0.0%	100.0%
Mass Communication	UG FT	98	92	103	98	85
	UG PT	48	50	57	62	67
	UG % FT	67.1%	64.8%	64.4%	61.3%	55.9%
	GR FT	2	0	0	0	0
	GR PT	0	0	1	0	0
	GR % FT	100.0%	0.0%	0.0%	0.0%	0.0%
Modern Languages, Literature, and Cultural Studies	UG FT	21	29	28	30	31
	UG PT	20	25	34	36	37
	UG % FT	51.2%	53.7%	45.2%	45.5%	45.6%
	GR FT	2	1	2	2	2
	GR PT	0	0	0	0	1
	GR % FT	100.0%	100.0%	100.0%	100.0%	66.7%
Political Science	UG FT	41	54	38	41	39
	UG PT	17	16	28	26	30
	UG % FT	70.7%	77.1%	57.6%	61.2%	56.5%
	GR FT	22	17	12	10	11
	GR PT	2	6	1	3	1
	GR % FT	91.7%	73.9%	92.3%	76.9%	91.7%
Sociology, Criminal Justice, and Substance Abuse Studies	UG FT	48	53	52	48	46
	UG PT	20	23	36	36	36
	UG % FT	70.6%	69.7%	59.1%	57.1%	56.1%
	GR FT	16	22	16	13	14
	GR PT	7	4	6	7	9
	GR % FT	69.6%	84.6%	72.7%	65.0%	60.9%
CLA - Totals	UG FT	365	409	422	413	396
	UG PT	263	333	352	329	361
	UG % FT	58.1%	55.1%	54.5%	55.7%	52.3%
	GR FT	96	109	95	87	87
	GR PT	17	15	13	18	21
	GR % FT	85.0%	87.9%	88.0%	82.9%	80.6%

SECTIONS TAUGHT BY FT/PT FACULTY
UNIVERSITY OF CENTRAL OKLAHOMA

College of Mathematics and Science		Fall 2003	Fall 2004	Fall 2005	Fall 2006	Fall 2007
Biology	UG FT	65	67	76	80	98
	UG PT	56	64	73	53	68
	UG % FT	53.7%	51.1%	51.0%	60.2%	59.0%
	GR FT	18	7	17	11	13
	GR PT	3	4	2	3	1
	GR % FT	85.7%	63.6%	89.5%	78.6%	92.9%
Chemistry	UG FT	60	58	57	60	60
	UG PT	10	11	12	19	23
	UG % FT	85.7%	84.1%	82.6%	75.9%	72.3%
	GR FT	10	9	6	6	8
	GR PT	1	0	1	1	3
	GR % FT	90.9%	100.0%	85.7%	85.7%	72.7%
Computer Science	UG FT	37	39	39	39	34
	UG PT	23	20	15	6	6
	UG % FT	61.7%	66.1%	72.2%	86.7%	85.0%
	GR FT	6	5	4	4	3
	GR PT	0	0	0	0	0
	GR % FT	100.0%	100.0%	100.0%	100.0%	100.0%
Engineering and Physics	UG FT	42	45	50	57	55
	UG PT	17	27	28	28	30
	UG % FT	71.2%	62.5%	64.1%	67.1%	64.7%
	GR FT	3	3	3	6	3
	GR PT	0	0	1	0	1
	GR % FT	100.0%	100.0%	75.0%	100.0%	75.0%
Funeral Sciences	UG FT	13	15	16	17	15
	UG PT	9	8	7	7	7
	UG % FT	59.1%	65.2%	69.6%	70.8%	68.2%
	GR FT	1	0	0	0	0
	GR PT	1	0	0	0	0
	GR % FT	50.0%	0.0%	0.0%	0.0%	0.0%
Mathematics and Statistics	UG FT	69	67	67	70	72
	UG PT	18	22	33	28	33
	UG % FT	79.3%	75.3%	67.0%	71.4%	68.6%
	GR FT	6	8	6	4	5
	GR PT	0	0	2	1	2
	GR % FT	100.0%	100.0%	75.0%	80.0%	71.4%
Nursing	UG FT	34	37	44	55	59
	UG PT	18	15	14	16	33
	UG % FT	65.4%	71.2%	75.9%	77.5%	64.1%
	GR FT	1	1	0	1	1
	GR PT	3	1	2	1	0
	GR % FT	25.0%	50.0%	0.0%	50.0%	100.0%
CMS - Totals	UG FT	320	328	349	378	393
	UG PT	151	167	182	157	200
	UG % FT	67.9%	66.3%	65.7%	70.7%	66.3%
	GR FT	45	33	36	32	33
	GR PT	8	5	8	6	7
	GR % FT	84.9%	86.8%	81.8%	84.2%	82.5%

SECTIONS TAUGHT BY FT/PT FACULTY
UNIVERSITY OF CENTRAL OKLAHOMA

College Totals		Fall 2003	Fall 2004	Fall 2005	Fall 2006	Fall 2007
College of Arts, Media, and Design	UG FT	230	241	259	269	272
	UG PT	199	193	188	165	169
	UG % FT	53.6%	55.5%	57.9%	62.0%	61.7%
	GR FT	39	40	36	35	45
	GR PT	18	11	5	6	4
	GR % FT	68.4%	78.4%	87.8%	85.4%	91.8%
College of Business Administration	UG FT	248	242	261	271	270
	UG PT	77	88	79	79	80
	UG % FT	76.3%	73.3%	76.8%	77.4%	77.1%
	GR FT	45	43	34	28	21
	GR PT	9	2	2	5	0
	GR % FT	83.3%	95.6%	94.4%	84.8%	100.0%
College of Education and Professional Studies	UG FT	305	294	300	302	287
	UG PT	117	113	130	126	146
	UG % FT	72.3%	72.2%	69.8%	70.6%	66.3%
	GR FT	168	153	156	153	156
	GR PT	32	31	32	28	44
	GR % FT	84.0%	83.2%	83.0%	84.5%	78.0%
College of Liberal Arts	UG FT	365	409	422	413	396
	UG PT	263	333	352	329	361
	UG % FT	58.1%	55.1%	54.5%	55.7%	52.3%
	GR FT	96	109	95	87	87
	GR PT	17	15	13	18	21
	GR % FT	85.0%	87.9%	88.0%	82.9%	80.6%
College of Mathematics and Science	UG FT	320	328	349	378	393
	UG PT	151	167	182	157	200
	UG % FT	67.9%	66.3%	65.7%	70.7%	66.3%
	GR FT	45	33	36	32	33
	GR PT	8	5	8	6	7
	GR % FT	84.9%	86.8%	81.8%	84.2%	82.5%
University Courses	UG FT	9	5	5	13	3
	UG PT	3	10	20	11	55
	UG % FT	75.0%	33.3%	20.0%	54.2%	5.2%
	GR FT	0	0	0	0	0
	GR PT	0	0	0	0	0
	GR % FT	0.0%	0.0%	0.0%	0.0%	0.0%
University Totals	UG FT	1,477	1,519	1,596	1,646	1,621
	UG PT	810	904	951	867	1,011
	UG % FT	64.6%	62.7%	62.7%	65.5%	61.6%
	GR FT	393	378	357	335	342
	GR PT	84	64	60	63	76
	GR % FT	82.4%	85.5%	85.6%	84.2%	81.8%

STUDENT CREDIT HOURS TAUGHT BY FT/PT FACULTY

UNIVERSITY OF CENTRAL OKLAHOMA

College of Arts, Media, and Design

		Fall 2002	Fall 2003	Fall 2004	Fall 2005	Fall 2006
Art	UG FT	970	1,241	1,212	1,169	1,550
	UG PT	1,954	1,547	1,743	1,746	1,371
	UG % FT	33.2%	44.5%	41.0%	40.1%	53.1%
	GR FT	109	94	86	38	14
	GR PT	109	55	12	0	0
	GR % FT	50.0%	63.1%	87.8%	100.0%	100.0%
Design	UG FT	766	917	985	1,190	1,072
	UG PT	630	657	682	525	665
	UG % FT	54.9%	58.3%	59.1%	69.4%	61.7%
	GR FT	14	57	39	27	42
	GR PT	9	0	0	0	0
	GR % FT	60.9%	100.0%	100.0%	100.0%	100.0%
Music	UG FT	1,542	1,308	1,456	1,607	1,958
	UG PT	797	802	1,255	1,198	1,268
	UG % FT	65.9%	62.0%	53.7%	57.3%	60.7%
	GR FT	69	58	62	58	112
	GR PT	38	12	13	35	24
	GR % FT	64.5%	82.9%	82.7%	62.4%	82.4%
Theatre, Dance and Media Arts	UG FT	1,061	1,196	1,255	1,243	1,290
	UG PT	995	694	764	1,048	755
	UG % FT	51.6%	63.3%	62.2%	54.3%	63.1%
	GR FT	3	3	6	0	0
	GR PT	0	0	0	0	0
	GR % FT	100.0%	100.0%	100.0%	0.0%	0.0%
CAMD - Totals	UG FT	4,339	4,662	4,908	5,209	5,870
	UG PT	4,376	3,700	4,444	4,517	4,059
	UG % FT	49.8%	55.8%	52.5%	53.6%	59.1%
	GR FT	195	212	193	123	168
	GR PT	156	67	25	35	24
	GR % FT	55.6%	76.0%	88.5%	77.8%	87.5%

STUDENT CREDIT HOURS TAUGHT BY FT/PT FACULTY

UNIVERSITY OF CENTRAL OKLAHOMA

College of Business Administration

		Fall 2002	Fall 2003	Fall 2004	Fall 2005	Fall 2006
Accounting	UG FT	3,471	4,002	4,158	4,539	4,479
	UG PT	429	420	933	786	756
	UG % FT	89.0%	90.5%	81.7%	85.2%	85.6%
	GR FT	369	210	165	135	24
	GR PT	0	0	0	0	0
	GR % FT	100.0%	100.0%	100.0%	100.0%	100.0%
Economics*	UG FT	2,788	3,362	3,163	2,979	3,902
	UG PT	261	354	327	861	1,050
	UG % FT	91.4%	90.5%	90.6%	77.6%	78.8%
	GR FT	441	219	117	117	6
	GR PT	0	0	6	3	0
	GR % FT	100.0%	100.0%	95.1%	97.5%	100.0%
Finance*	UG FT	1,428	2,349	2,828	2,699	4,557
	UG PT	1,239	2,124	2,670	3,084	2,181
	UG % FT	53.5%	52.5%	51.4%	46.7%	67.6%
	GR FT	564	261	324	213	0
	GR PT	30	15	15	30	0
	GR % FT	94.9%	94.6%	95.6%	87.7%	0.0%
General Business*	UG FT	2,364	3,066	2,424	3,450	---
	UG PT	579	1,038	1,605	1,191	---
	UG % FT	80.3%	74.7%	60.2%	74.3%	0.0%
	GR FT	354	114	147	156	---
	GR PT	81	15	0	0	---
	GR % FT	81.4%	88.4%	100.0%	100.0%	0.0%
Information Systems and Operations Management	UG FT	3,445	3,438	3,242	3,053	2,688
	UG PT	471	750	909	813	747
	UG % FT	88.0%	82.1%	78.1%	79.0%	78.3%
	GR FT	603	377	332	147	1
	GR PT	0	0	0	0	0
	GR % FT	100.0%	100.0%	100.0%	100.0%	100.0%
Management*	UG FT	1,757	2,423	3,075	3,713	3,622
	UG PT	2,118	1,746	1,245	1,035	1,398
	UG % FT	45.3%	58.1%	71.2%	78.2%	72.2%
	GR FT	826	330	255	240	1,196
	GR PT	0	48	0	0	0
	GR % FT	100.0%	87.3%	100.0%	100.0%	100.0%
Marketing*	UG FT	3,081	3,873	3,297	3,558	4,653
	UG PT	444	267	600	708	912
	UG % FT	87.4%	93.6%	84.6%	83.4%	83.6%
	GR FT	302	207	96	117	9
	GR PT	0	0	0	0	0
	GR % FT	100.0%	100.0%	100.0%	100.0%	100.0%
Military Science	UG FT	0	0	271	141	268
	UG PT	0	0	0	124	0
	UG % FT	0.0%	0.0%	100.0%	53.2%	100.0%
	GR FT	0	0	0	0	0
	GR PT	0	0	0	0	0
	GR % FT	0.0%	0.0%	0.0%	0.0%	0.0%
CBA - Totals	UG FT	18,334	22,513	22,458	24,132	24,169
	UG PT	5,541	6,699	8,289	8,602	7,044
	UG % FT	76.8%	77.1%	73.0%	73.7%	77.4%
	GR FT	3,459	1,718	1,436	1,125	1,236
	GR PT	111	78	21	33	0
	GR % FT	96.9%	95.7%	98.6%	97.2%	100.0%

* Due to restructuring, General Business courses have been reassigned to the Economics, Marketing, Finance, and Management departments.

STUDENT CREDIT HOURS TAUGHT BY FT/PT FACULTY

UNIVERSITY OF CENTRAL OKLAHOMA

College of Education and Professional Studies

		Fall 2002	Fall 2003	Fall 2004	Fall 2005	Fall 2006
Advanced Professional Services	UG FT	9	382	334	282	132
	UG PT	52	44	0	50	148
	UG % FT	14.8%	89.7%	100.0%	84.9%	47.1%
	GR FT	1,542	928	727	562	1,037
	GR PT	120	66	153	430	321
	GR % FT	92.8%	93.4%	82.6%	56.7%	76.4%
Curriculum and Instruction	UG FT	1,817	1,905	1,604	1,632	1,574
	UG PT	3	54	81	181	224
	UG % FT	99.8%	97.2%	95.2%	90.0%	87.5%
	GR FT	252	193	96	144	328
	GR PT	144	12	363	180	187
	GR % FT	63.6%	94.1%	20.9%	44.4%	63.7%
Human Environmental Services	UG FT	2,675	2,465	2,881	2,906	2,071
	UG PT	880	944	1,569	2,266	3,046
	UG % FT	75.2%	72.3%	64.7%	56.2%	40.5%
	GR FT	169	150	132	129	88
	GR PT	82	141	156	197	254
	GR % FT	67.3%	51.5%	45.8%	39.6%	25.7%
Kinesiology and Health Studies	UG FT	6,282	4,980	5,579	5,805	6,296
	UG PT	2,817	3,217	3,670	3,653	3,118
	UG % FT	69.0%	60.8%	60.3%	61.4%	66.9%
	GR FT	162	137	143	151	208
	GR PT	0	4	55	39	15
	GR % FT	100.0%	97.2%	72.2%	79.5%	93.3%
Occupational and Technology Education	UG FT	2,573	2,277	2,163	2,467	2,641
	UG PT	36	338	476	218	337
	UG % FT	98.6%	87.1%	82.0%	91.9%	88.7%
	GR FT	787	993	860	807	768
	GR PT	295	16	189	76	235
	GR % FT	72.7%	98.4%	82.0%	91.4%	76.6%
Professional Teachers Education	UG FT	2,954	3,492	2,767	3,112	2,166
	UG PT	411	355	929	1,173	1,264
	UG % FT	87.8%	90.8%	74.9%	72.6%	63.1%
	GR FT	765	657	623	544	552
	GR PT	105	0	0	0	0
	GR % FT	87.9%	100.0%	100.0%	100.0%	100.0%
Psychology	UG FT	5,381	5,107	5,233	4,974	4,211
	UG PT	1,105	1,422	1,392	2,322	1,968
	UG % FT	83.0%	78.2%	79.0%	68.2%	68.2%
	GR FT	830	818	913	876	1,019
	GR PT	0	0	0	0	49
	GR % FT	100.0%	100.0%	100.0%	100.0%	95.4%
Special Services	UG FT	2,061	2,174	1,853	1,642	1,828
	UG PT	66	220	390	671	584
	UG % FT	96.9%	90.8%	82.6%	71.0%	75.8%
	GR FT	541	571	533	498	521
	GR PT	50	36	43	113	96
	GR % FT	91.5%	94.1%	92.5%	81.5%	84.4%
CEPS - Totals	UG FT	23,752	22,782	22,414	22,820	20,919
	UG PT	5,370	6,594	8,507	10,534	10,689
	UG % FT	81.6%	77.6%	72.5%	68.4%	66.2%
	GR FT	5,048	4,447	4,027	3,711	4,521
	GR PT	796	275	959	1,035	1,157
	GR % FT	86.4%	94.2%	80.8%	78.2%	79.6%

STUDENT CREDIT HOURS TAUGHT BY FT/PT FACULTY

UNIVERSITY OF CENTRAL OKLAHOMA

College of Liberal Arts

		Fall 2002	Fall 2003	Fall 2004	Fall 2005	Fall 2006
English	UG FT	4,554	3,886	4,158	4,800	4,773
	UG PT	5,940	6,105	6,831	7,283	6,270
	UG % FT	43.4%	38.9%	37.8%	39.7%	43.2%
	GR FT	571	535	636	500	413
	GR PT	36	14	30	54	105
	GR % FT	94.1%	97.4%	95.5%	90.3%	79.7%
History and Geography	UG FT	5,522	6,048	5,193	4,774	4,266
	UG PT	2,985	2,754	4,260	4,845	4,737
	UG % FT	64.9%	68.7%	54.9%	49.6%	47.4%
	GR FT	198	131	168	168	166
	GR PT	3	18	21	0	18
	GR % FT	98.5%	87.9%	88.9%	100.0%	90.2%
Humanities and Philosophy	UG FT	2,126	2,822	3,633	5,840	4,562
	UG PT	4,476	5,031	6,870	4,893	4,812
	UG % FT	32.2%	35.9%	34.6%	54.4%	48.7%
	GR FT	3	6	9	6	15
	GR PT	0	0	0	0	0
	GR % FT	100.0%	100.0%	100.0%	100.0%	100.0%
Mass Communication	UG FT	6,448	6,125	7,495	7,066	5,089
	UG PT	2,563	3,778	3,704	4,215	4,516
	UG % FT	71.6%	61.8%	66.9%	62.6%	53.0%
	GR FT	3	0	0	0	0
	GR PT	0	0	0	3	0
	GR % FT	100.0%	0.0%	0.0%	0.0%	0
Modern Languages, Literature, and Cultural Studies	UG FT	1,936	1,514	1,940	1,780	1,863
	UG PT	1,145	1,774	2,014	2,818	2,879
	UG % FT	62.8%	46.0%	49.1%	38.7%	39.3%
	GR FT	6	15	9	12	15
	GR PT	0	0	0	0	3
	GR % FT	100.0%	100.0%	100.0%	100.0%	83.3%
Political Science	UG FT	1,986	3,882	3,683	2,598	2,412
	UG PT	1,437	1,319	1,309	3,093	2,999
	UG % FT	58.0%	74.6%	73.8%	45.7%	44.6%
	GR FT	167	265	128	96	72
	GR PT	15	0	50	12	57
	GR % FT	91.8%	100.0%	71.9%	88.9%	55.8%
Sociology, Criminal Justice, and Substance Abuse Studies	UG FT	4,085	3,042	3,846	3,503	3,204
	UG PT	1,863	2,172	2,556	3,088	3,054
	UG % FT	68.7%	58.3%	60.1%	53.1%	51.2%
	GR FT	229	192	375	203	151
	GR PT	345	267	117	81	105
	GR % FT	39.9%	41.8%	76.2%	71.5%	59.0%
CLA - Totals	UG FT	26,657	27,319	29,948	30,361	26,169
	UG PT	20,409	22,933	27,544	30,235	29,267
	UG % FT	56.6%	54.4%	52.1%	50.1%	47.2%
	GR FT	1,177	1,144	1,325	985	832
	GR PT	399	299	218	150	288
	GR % FT	74.7%	79.3%	85.9%	86.8%	74.3%

STUDENT CREDIT HOURS TAUGHT BY FT/PT FACULTY

UNIVERSITY OF CENTRAL OKLAHOMA

College of Mathematics and Science

		Fall 2002	Fall 2003	Fall 2004	Fall 2005	Fall 2006
Biology	UG FT	2,792	3,015	5,400	5,292	5,826
	UG PT	3,213	4,603	5,523	5,919	5,485
	UG % FT	46.5%	39.6%	49.4%	47.2%	51.5%
	GR FT	84	86	55	92	70
	GR PT	0	0	31	0	4
	GR % FT	100.0%	100.0%	64.0%	100.0%	94.6%
Chemistry	UG FT	3,110	3,352	3,666	3,672	3,402
	UG PT	864	571	502	673	1,254
	UG % FT	78.3%	85.4%	88.0%	84.5%	73.1%
	GR FT	40	144	156	73	130
	GR PT	103	31	0	90	81
	GR % FT	28.0%	82.3%	100.0%	44.8%	61.6%
Computer Science	UG FT	3,181	2,335	2,358	2,072	1,746
	UG PT	1,431	1,581	1,380	1,038	348
	UG % FT	69.0%	59.6%	63.1%	66.6%	83.4%
	GR FT	57	42	15	39	18
	GR PT	0	0	0	0	0
	GR % FT	100.0%	100.0%	100.0%	100.0%	100.0%
Engineering and Physics	UG FT	1,531	2,234	2,635	2,916	2,963
	UG PT	1,557	992	2,468	1,936	1,880
	UG % FT	49.6%	69.2%	51.6%	60.1%	61.2%
	GR FT	35	28	36	37	14
	GR PT	0	0	0	21	9
	GR % FT	100.0%	100.0%	100.0%	63.8%	60.9%
Funeral Sciences	UG FT	744	335	1,038	1,103	976
	UG PT	129	310	544	514	380
	UG % FT	85.2%	51.9%	65.6%	68.2%	72.0%
	GR FT	21	0	0	0	0
	GR PT	0	0	0	0	0
	GR % FT	100.0%	0.0%	0.0%	0.0%	0.0%
Mathematics and Statistics	UG FT	4,548	5,655	6,393	6,071	6,168
	UG PT	1,847	1,245	2,325	3,039	3,258
	UG % FT	71.1%	82.0%	73.3%	66.6%	65.4%
	GR FT	67	49	50	46	87
	GR PT	0	18	0	12	42
	GR % FT	100.0%	73.1%	100.0%	79.3%	67.4%
Nursing	UG FT	2,005	1,837	2,613	2,335	3,211
	UG PT	172	0	0	332	41
	UG % FT	92.1%	100.0%	100.0%	87.6%	98.7%
	GR FT	45	60	54	0	69
	GR PT	27	33	72	90	0
	GR % FT	62.5%	64.5%	42.9%	0.0%	100.0%
CMS - Totals	UG FT	17,911	18,763	24,103	23,461	24,292
	UG PT	9,213	9,302	12,742	13,451	12,646
	UG % FT	66.0%	66.9%	65.4%	63.6%	65.8%
	GR FT	349	409	366	287	388
	GR PT	130	82	103	213	136
	GR % FT	72.9%	83.3%	78.0%	57.4%	74.0%

STUDENT CREDIT HOURS TAUGHT BY FT/PT FACULTY

UNIVERSITY OF CENTRAL OKLAHOMA

College Totals

		Fall 2002	Fall 2003	Fall 2004	Fall 2005	Fall 2006
College of Arts, Media, and Design	UG FT	4,339	4,662	4,908	5,209	5,870
	UG PT	4,376	3,700	4,444	4,517	4,059
	UG % FT	49.8%	55.8%	52.5%	53.6%	59.1%
	GR FT	195	212	193	123	168
	GR PT	156	67	25	35	24
	GR % FT	55.6%	76.0%	88.5%	77.8%	87.5%
College of Business Administration	UG FT	18,334	22,513	22,458	24,132	24,169
	UG PT	5,541	6,699	8,289	8,602	7,044
	UG % FT	76.8%	77.1%	73.0%	73.7%	77.4%
	GR FT	3,459	1,718	1,436	1,125	1,236
	GR PT	111	78	21	33	0
	GR % FT	96.9%	95.7%	98.6%	97.2%	100.0%
College of Education and Professional Studies	UG FT	23,752	22,782	22,414	22,820	20,919
	UG PT	5,370	6,594	8,507	10,534	10,689
	UG % FT	81.6%	77.6%	72.5%	68.4%	66.2%
	GR FT	5,048	4,447	4,027	3,711	4,521
	GR PT	796	275	959	1,035	1,157
	GR % FT	86.4%	94.2%	80.8%	78.2%	79.6%
College of Liberal Arts	UG FT	26,657	27,319	29,948	30,361	26,169
	UG PT	20,409	22,933	27,544	30,235	29,267
	UG % FT	56.6%	54.4%	52.1%	50.1%	47.2%
	GR FT	1,177	1,144	1,325	985	832
	GR PT	399	299	218	150	288
	GR % FT	74.7%	79.3%	85.9%	86.8%	74.3%
College of Mathematics and Science	UG FT	17,911	18,763	24,103	23,461	24,292
	UG PT	9,213	9,302	12,742	13,451	12,646
	UG % FT	66.0%	66.9%	65.4%	63.6%	65.8%
	GR FT	349	409	366	287	388
	GR PT	130	82	103	213	136
	GR % FT	72.9%	83.3%	78.0%	57.4%	74.0%
University Courses	UG FT	---	528	479	246	140
	UG PT	---	0	368	888	2,847
	UG % FT	---	100.0%	56.6%	21.7%	4.7%
	GR FT	---	0	0	0	0
	GR PT	---	0	0	0	0
	GR % FT	---	0.0%	0.0%	0.0%	0

University Totals	UG FT	90,993	96,567	104,310	106,229	101,559
	UG PT	44,909	49,228	61,894	68,227	66,552
	UG % FT	67.0%	66.2%	62.8%	60.9%	60.4%
	GR FT	10,228	7,930	7,347	6,231	7,145
	GR PT	1,592	801	1,326	1,466	1,605
	GR % FT	86.5%	90.8%	84.7%	81.0%	81.7%

FALL FACULTY BY DEPARTMENT
UNIVERSITY OF CENTRAL OKLAHOMA

College of Arts, Media, and Design

		Fall 2003	Fall 2004	Fall 2005	Fall 2006	Fall 2007
Art	Full-Time	8	10	10	11	12
	Part-Time	16	19	16	15	13
	FTE	13.8	18.6	18.3	18.3	17.8
Design	Full-Time	5	7	9	8	8
	Part-Time	4	7	7	9	8
	FTE	6.6	9.1	10.8	10.3	10.9
Music	Full-Time	24	26	26	26	25
	Part-Time	24	24	24	22	24
	FTE	32.9	36.9	35.3	36.3	35.5
Theatre, Dance, and Media Arts	Full-Time	10	11	12	11	12
	Part-Time	7	10	12	13	11
	FTE	12.1	15.2	16.9	15.8	15.2
TOTAL	Full-Time	47	54	57	56	57
	Part-Time	51	60	59	59	56
	FTE	65.4	79.8	81.3	80.7	79.4

FALL FACULTY BY DEPARTMENT
UNIVERSITY OF CENTRAL OKLAHOMA

College of Business Administration

		Fall 2003	Fall 2004	Fall 2005	Fall 2006	Fall 2007
Accounting	Full-Time	13	13	14	13	13
	Part-Time	2	4	4	4	4
	FTE	13.4	15.1	14.9	14.3	14.5
Economics*	Full-Time	11	11	10	10	13
	Part-Time	2	3	4	4	5
	FTE	11.6	12.1	11.1	11.5	14.9
Finance*	Full-Time	7	9	9	10	14
	Part-Time	13	16	16	11	17
	FTE	11.3	13.9	13.9	14.1	18.5
General Business*	Full-Time	8	7	9	10	---
	Part-Time	4	8	6	7	---
	FTE	10.0	10.2	11.5	12.4	---
Information Systems and Operations Management	Full-Time	12	12	11	9	10
	Part-Time	5	6	7	8	8
	FTE	13.7	13.7	13.1	11.2	11.6
Management*	Full-Time	11	12	10	10	12
	Part-Time	13	7	7	8	8
	FTE	13.6	14.8	12.1	12.9	14.3
Marketing*	Full-Time	8	8	8	9	13
	Part-Time	2	2	2	1	5
	FTE	9.0	8.8	8.6	9.4	14.5
Military Science**	Full-Time	7	7	4	6	5
	Part-Time	0	1	0	1	2
	FTE	7.0	7.1	4.0	6.1	5.0
TOTAL	Full-Time	77	79	75	77	80
	Part-Time	41	47	46	44	49
	FTE	89.6	95.6	89.2	91.9	93.3

* Due to restructuring, General Business courses have been reassigned to the Economics, Marketing, Finance, and Management departments.

** Donated services, not paid from E & G funds

FALL FACULTY BY DEPARTMENT
UNIVERSITY OF CENTRAL OKLAHOMA

College of Education and Professional Studies

		Fall 2003	Fall 2004	Fall 2005	Fall 2006	Fall 2007
Advanced Professional Services	Full-Time	9	9	6	8	8
	Part-Time	8	4	9	6	7
	FTE	10.6	9.8	7.6	9.1	9.5
Curriculum and Instruction	Full-Time	10	11	12	12	12
	Part-Time	4	4	7	5	8
	FTE	10.7	12.1	13.2	12.7	13.4
Human Environmental Sciences	Full-Time	7	7	8	8	7
	Part-Time	8	14	16	12	20
	FTE	9.1	10.7	12.1	12.7	12.8
Kinesiology	Full-Time	14	14	17	18	20
	Part-Time	26	25	24	22	24
	FTE	21.3	20.4	23.7	25.3	25.1
Occupational and Technology Education	Full-Time	11	10	10	9	11
	Part-Time	2	5	5	7	6
	FTE	11.3	10.9	10.9	10.6	12.3
Professional Teacher Education	Full-Time	11	11	12	11	10
	Part-Time	10	13	7	5	17
	FTE	13.8	14.1	14.8	13.1	14.3
Psychology	Full-Time	13	15	14	13	14
	Part-Time	4	4	7	6	7
	FTE	14.3	16.1	15.9	15.1	16.2
Special Services	Full-Time	11	11	10	11	10
	Part-Time	9	13	16	9	17
	FTE	12.7	13.9	14.1	13.5	14.3
TOTAL	Full-Time	86	88	89	90	92
	Part-Time	71	82	91	72	106
	FTE	103.8	107.9	112.3	112.1	117.9

FALL FACULTY BY DEPARTMENT
UNIVERSITY OF CENTRAL OKLAHOMA

College of Liberal Arts

		Fall 2003	Fall 2004	Fall 2005	Fall 2006	Fall 2007
English	Full-Time	22	22	25	25	26
	Part-Time	33	48	34	26	28
	FTE	37.0	42.4	41.5	38.8	38.8
History and Geography	Full-Time	15	15	15	16	15
	Part-Time	10	19	16	20	18
	FTE	18.9	21.9	22.7	24.8	22.7
Humanities and Philosophy	Full-Time	9	10	15	14	14
	Part-Time	11	15	10	12	13
	FTE	15.8	21.4	22.9	19.8	20.9
Mass Communication	Full-Time	20	20	22	20	20
	Part-Time	19	22	25	31	27
	FTE	26.2	28.2	32.2	30.9	30.3
Modern Languages, Literatures, and Cultures	Full-Time	6	7	7	8	8
	Part-Time	11	19	18	18	17
	FTE	9.3	13.4	14.9	16.9	15.8
Political Science	Full-Time	12	13	10	10	12
	Part-Time	8	10	16	13	14
	FTE	13.9	16.1	14.5	15.3	15.9
Sociology, Criminal Justice, and Substance Abuse Studies	Full-Time	10	12	11	11	12
	Part-Time	14	9	17	18	20
	FTE	13.9	15.8	17.6	17.6	18.1
TOTAL	Full-Time	94	99	105	104	107
	Part-Time	106	142	136	138	137
	FTE	135.0	159.3	166.3	164.1	162.5

FALL FACULTY BY DEPARTMENT
UNIVERSITY OF CENTRAL OKLAHOMA

College of Mathematics and Science

		Fall 2003	Fall 2004	Fall 2005	Fall 2006	Fall 2007
Biology	Full-Time	17	18	19	21	22
	Part-Time	16	16	21	15	18
	FTE	24.7	28.6	31.1	30.9	33.0
Chemistry	Full-Time	14	15	15	16	17
	Part-Time	8	8	8	13	15
	FTE	16.8	17.6	17.4	19.6	21.0
Computer Science	Full-Time	9	9	10	9	9
	Part-Time	7	8	6	5	3
	FTE	12.2	12.8	12.8	10.1	9.9
Engineering and Physics	Full-Time	10	11	11	12	12
	Part-Time	4	9	8	9	11
	FTE	11.5	14.1	13.8	15.3	15.2
Funeral Services	Full-Time	4	4	4	4	4
	Part-Time	2	2	2	2	3
	FTE	5.1	5.4	5.4	5.4	5.0
Mathematics and Statistics	Full-Time	18	17	17	19	18
	Part-Time	5	9	11	10	11
	FTE	20.8	21.1	23.2	24.4	22.9
Nursing	Full-Time	12	13	13	14	16
	Part-Time	5	12	10	10	18
	FTE	14.8	17.4	17.1	17.9	23.0
TOTAL	Full-Time	84	87	89	95	98
	Part-Time	47	64	66	64	79
	FTE	105.9	116.9	120.8	123.6	130.0

FALL FACULTY BY DEPARTMENT
UNIVERSITY OF CENTRAL OKLAHOMA

College Totals

		Fall 2003	Fall 2004	Fall 2005	Fall 2006	Fall 2007
College of Arts, Media, and Design	Full-Time	47	54	57	56	57
	Part-Time	51	60	59	59	56
	FTE	65.4	79.8	81.3	80.7	79.4
College of Business Administration	Full-Time	77	79	75	77	80
	Part-Time	41	47	46	44	49
	FTE	89.6	95.6	89.2	91.9	93.3
College of Education and Professional Studies	Full-Time	86	88	89	90	92
	Part-Time	71	82	91	72	106
	FTE	103.8	107.9	112.3	112.1	117.9
College of Liberal Arts	Full-Time	94	99	105	104	107
	Part-Time	106	142	136	138	137
	FTE	135.0	159.3	166.3	164.1	162.5
College of Mathematics and Science	Full-Time	84	87	89	95	98
	Part-Time	47	64	66	64	79
	FTE	105.9	116.9	120.8	123.6	130.0
University Level Courses	Full-Time	0	0	0	0	0
	Part-Time	0	0	3	2	29
	FTE	0.0	0.0	0.9	1.1	4.3
Total University	Full-Time	388	407	415	422	434
	Part-Time	316	395	401	379	456
	FTE	499.7	559.5	570.8	573.5	587.4

FULL-TIME FACULTY BY DEGREE
UNIVERSITY OF CENTRAL OKLAHOMA

Department	Fall 2003				Fall 2004				Fall 2005				Fall 2006				Fall 2007			
	Doct	Mast	Bach	Unk	Doct	Mast	Bach	Unk	Doct	Mast	Bach	Unk	Doct	Mast	Bach	Unk	Doct	Mast	Bach	Unk
Arts, Media, and Design																				
Art	3	5	0	0	2	8	0	0	3	7	0	0	3	8	0	0	4	8	0	0
Design	0	5	0	0	1	6	0	0	1	8	0	0	1	7	0	0	1	7	0	0
Music	13	9	0	2	16	8	0	2	16	10	0	0	18	6	0	2	19	6	0	0
Theatre, Dance, and Media Arts	3	6	0	1	2	8	0	1	2	10	0	0	2	9	0	0	2	10	0	0
Total	19	25	0	3	21	30	0	3	22	35	0	0	24	30	0	2	26	31	0	0
Business Administration																				
Accounting	9	4	0	0	9	4	0	0	8	5	1	0	8	4	0	1	8	5	0	0
Economics	11	0	0	0	11	0	0	0	10	0	0	0	9	0	0	1	12	1	0	0
Finance	6	1	0	0	6	3	0	0	6	3	0	0	4	6	0	0	10	4	0	0
General Business	8	0	0	0	6	0	1	0	8	1	0	0	7	3	0	0	0	0	0	0
Info Sys and Operating Mgt	8	4	0	0	8	4	0	0	7	4	0	0	7	2	0	0	9	1	0	0
Management	8	3	0	0	8	3	0	1	4	6	0	0	4	5	0	1	7	5	0	0
Marketing	7	1	0	0	6	2	0	0	6	2	0	0	5	3	0	1	7	6	0	0
Military Science	0	1	4	2	0	1	5	1	0	1	3	0	1	0	5	0	0	1	4	0
Total	57	14	4	2	54	17	6	2	49	22	4	0	44	24	5	4	53	23	4	0
Education and Professional Studies																				
Advanced Professional Services	7	2	0	0	8	1	0	0	5	1	0	0	5	3	0	0	6	2	0	0
Curriculum and Instruction	9	1	0	0	10	1	0	0	10	2	0	0	9	2	0	1	10	2	0	0
Human Environmental Sciences	7	0	0	0	7	0	0	0	7	1	0	0	8	0	0	0	6	1	0	0
Kinesiology and Health Studies	7	7	0	0	7	6	1	0	7	10	0	0	7	8	1	2	9	11	0	0
Occupational and Technology Ed	7	4	0	0	6	4	0	0	6	4	0	0	6	3	0	0	6	5	0	0
Professional Teacher Education	8	3	0	0	9	2	0	0	10	2	0	0	10	1	0	0	10	0	0	0
Psychology	9	4	0	0	11	4	0	0	10	4	0	0	8	5	0	0	13	1	0	0
Special Services	9	2	0	0	10	1	0	0	9	1	0	0	10	1	0	0	1	0	0	0
Total	63	23	0	0	68	19	1	0	64	25	0	0	63	23	1	3	60	23	0	0
Liberal Arts																				
English	20	4	0	0	20	2	0	0	20	5	0	0	19	5	1	0	18	8	0	0
History and Geography	12	3	0	0	12	3	0	0	14	1	0	0	14	1	0	1	14	1	0	0
Humanities and Philosophy	9	0	0	0	10	0	0	0	12	2	1	0	11	1	2	0	12	2	0	0
Mass Communications	11	8	1	0	11	8	1	0	14	7	1	0	14	5	0	1	12	8	0	0
Modern Lang, Lit, Cultural Study	5	1	0	0	6	1	0	0	4	2	1	0	5	2	0	1	6	2	0	0
Political Science	9	1	0	1	10	1	1	1	10	0	0	0	10	0	0	0	11	1	0	0
Socio, Crim Justice, and Subst Abuse	5	2	2	0	8	3	1	0	8	2	1	0	8	3	0	0	8	1	0	0
Total	71	19	3	1	77	18	3	1	82	19	4	0	81	17	3	3	81	23	0	0
Mathematics and Science																				
Biology	14	2	0	1	15	2	0	1	16	3	0	0	13	5	0	3	17	5	0	0
Chemistry	13	1	0	0	12	1	0	2	14	1	0	0	11	3	0	2	14	3	0	0
Computer Science	4	4	1	0	5	4	0	0	5	5	0	0	5	4	0	0	5	4	0	0
Engineering and Physics	9	1	0	0	9	2	0	0	9	2	0	0	9	1	0	2	9	3	0	0
Funeral Services	4	0	0	0	4	0	0	0	4	0	0	0	4	0	0	0	4	0	0	0
Mathematics & Statistics	13	5	0	0	13	3	0	1	14	3	0	0	13	3	1	2	14	4	0	0
Nursing	1	9	0	2	2	10	0	1	3	9	1	0	2	9	2	1	2	14	0	0
Total	58	22	1	3	60	22	0	5	65	23	1	0	57	25	3	10	65	33	0	0
Total University	268	103	8	9	280	106	10	11	282	124	9	0	269	119	12	22	285	133	4	0

Faculty on sabbatical are included.

STAFF (NON-FACULTY) CHARACTERISTICS

UNIVERSITY OF CENTRAL OKLAHOMA

JOB CLASSIFICATION	2003	2004	2005	2006	2007
Full-Time Staff					
Exec/Admin/Mgr	34	38	59	160	176
Professional (Non-Faculty)	194	198	195	137	166
Secretarial/Clerical	127	115	105	89	60
Technical/Paraprofessional	166	181	222	192	225
Skilled Crafts	36	34	36	34	33
Service/Maintenance	19	18	22	22	29
Total Full-Time	576	584	639	634	689
Part-Time Staff					
Staff	65	65	71	60	63
GA/RA	80	21	23	99	100
Students/Work Study	729	629	619	653	630
Total Part-Time	874	715	713	812	793
Total Staff	1,450	1,299	1,352	1,446	1,482

FULL-TIME STAFF

GENDER					
Female	366	368	398	390	411
Male	210	216	241	244	278

RACE/ETHNICITY					
Caucasian	471	475	519	515	560
African-American	60	65	70	59	73
American Indian	17	17	24	21	18
Asian	14	13	15	18	16
Hispanic	11	11	9	13	12
International	3	3	1	2	2
Not Declared	0	0	1	6	7
Total Minority (% of total)	18%	18%	18%	18%	17%

STUDENTS**UNIVERSITY OF CENTRAL OKLAHOMA**

Headcount and FTE Enrollments	45
Full-Time and Part-Time Enrollments	46
Full-Time and Part-Time Enrollments by College	47
Student Diversity	49
Geographic Representation	50
Student Distribution by Origin	50
Age and Gender	51
Student Attendance and Sections Offered by Time of Day	52
Student Flow and Origin	53
First-Time Entering Freshmen	
First-Time Entering Transfers	
Continuing Students	
Readmitted Students	
Concurrent High School Enrollments	
ACT	54
First-Time Freshmen Retention	55
Transfer Students	56
Graduate Students	57
Semester Enrollment Variance	58
Student Costs	59
Financial Aid	60
Housing on Campus	61
Credit Hours by Department	62
Average Credit Hours by Level	68
Degrees Granted	69
Baccalaureate Degree Profile	70
Degrees Granted by Major, Annualized	71
Student Majors	80
Student Minors	90

HEADCOUNT AND FTE ENROLLMENTS

UNIVERSITY OF CENTRAL OKLAHOMA

	Fall 2003	Fall 2004	Fall 2005	Fall 2006	Fall 2007
Headcount					
<i>Freshmen</i>	4,310	4,248	4,263	4,233	4,221
<i>Sophomore</i>	2,429	2,529	2,655	2,509	2,520
<i>Junior</i>	2,705	2,921	3,193	3,122	3,055
<i>Senior</i>	3,939	4,243	4,327	4,383	4,389
<i>Post-Baccalaureate</i>	183	194	191	182	154
Total UG	13,566	14,135	14,629	14,429	14,339
<i>Graduate</i>	1,680	1,449	1,324	1,294	1,414
Grand Total	15,246	15,584	15,953	15,723	15,753

	Fall 2003	Fall 2004	Fall 2005	Fall 2006	Fall 2007
FTE					
<i>Freshmen</i>	3,346	3,431	3,435	3,381	3,292
<i>Sophomore</i>	1,987	2,074	2,196	2,050	2,056
<i>Junior</i>	2,195	2,380	2,592	2,514	2,479
<i>Senior</i>	2,928	3,163	3,262	3,264	3,267
<i>Post-Baccalaureate</i>	86	82	84	76	62
Total UG	10,542	11,130	11,569	11,285	11,155
<i>Graduate</i>	936	803	729	735	801
Grand Total	11,478	11,933	12,298	12,020	11,956

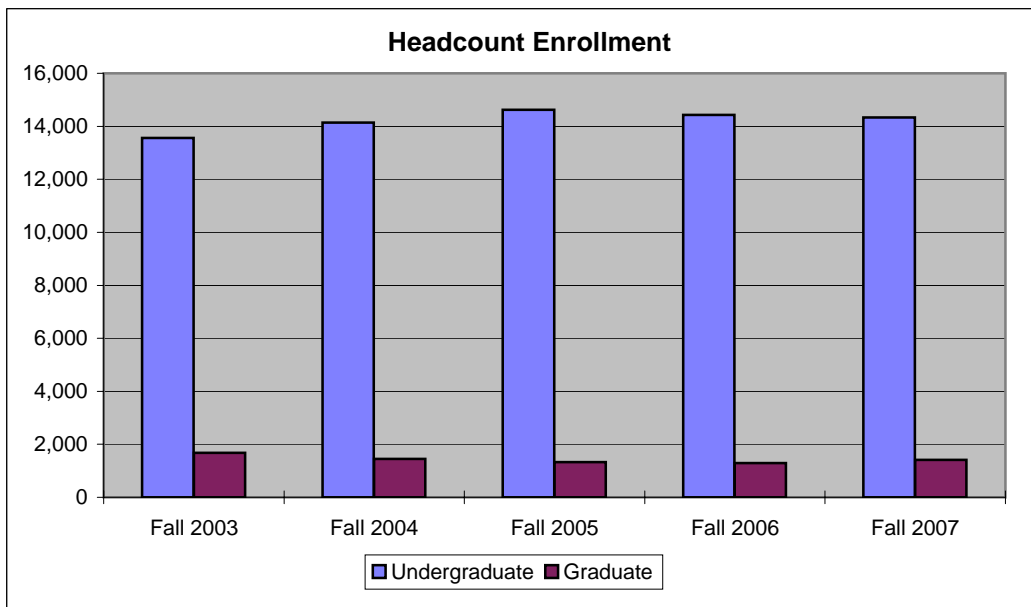

FULL-TIME AND PART-TIME ENROLLMENTS

UNIVERSITY OF CENTRAL OKLAHOMA

	Fall 2003	Fall 2004	Fall 2005	Fall 2006	Fall 2007
Full-Time					
<i>Freshmen</i>	3,173	3,290	3,261	3,198	3,050
<i>Sophomore</i>	1,870	1,928	2,060	1,930	1,919
<i>Junior</i>	2,024	2,176	2,371	2,342	2,281
<i>Senior</i>	2,453	2,622	2,776	2,714	2,695
<i>Post-Baccalaureate</i>	51	40	44	30	28
Total UG	9,571	10,056	10,512	10,214	9,973
<i>Graduate</i>	597	501	448	496	538
Full-Time Total	10,168	10,557	10,960	10,710	10,511

Part-Time					
<i>Freshmen</i>	1,137	958	1,002	1,035	1,171
<i>Sophomore</i>	559	601	595	579	601
<i>Junior</i>	681	745	822	780	774
<i>Senior</i>	1,486	1,621	1,551	1,669	1,694
<i>Post-Baccalaureate</i>	132	154	147	152	126
Total UG	3,995	4,079	4,117	4,215	4,366
<i>Graduate</i>	1,083	948	876	798	876
Part-Time Total	5,078	5,027	4,993	5,013	5,242
Grand Total	15,246	15,584	15,953	15,723	15,753

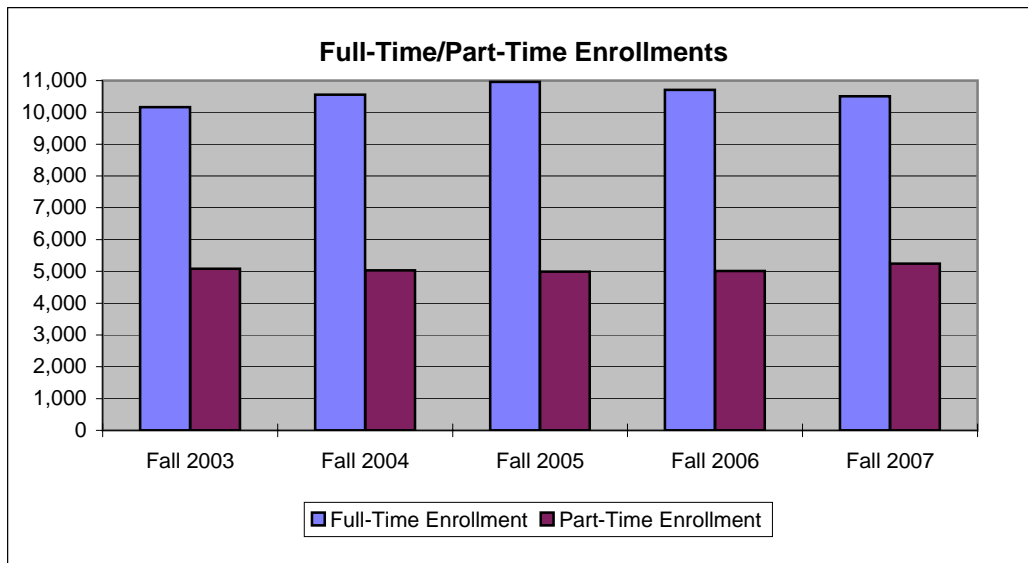

FALL FULL-TIME/PART-TIME ENROLLMENT BY COLLEGE

UNIVERSITY OF CENTRAL OKLAHOMA

			Fall 2003	Fall 2004	Fall 2005	Fall 2006	Fall 2007
Arts, Media, and Design	<i>Freshmen</i>	FT	157	156	165	149	241
		PT	30	36	29	36	52
	<i>Sophomores</i>	FT	157	142	166	132	127
		PT	33	40	49	41	41
	<i>Juniors</i>	FT	120	161	152	171	144
		PT	38	49	55	55	57
	<i>Seniors</i>	FT	170	168	204	186	191
		PT	85	86	86	115	119
	<i>Graduates</i>	FT	12	9	13	8	21
		PT	9	16	15	13	6
	<i>College Total</i>	FT	616	636	700	646	724
		PT	195	227	234	260	275

Business Administration	<i>Freshmen</i>	FT	337	292	273	323	437
		PT	102	63	73	78	109
	<i>Sophomores</i>	FT	290	282	294	266	326
		PT	88	84	71	81	96
	<i>Juniors</i>	FT	455	450	530	489	507
		PT	136	143	161	166	171
	<i>Seniors</i>	FT	600	657	693	685	674
		PT	356	434	427	444	461
	<i>Graduates</i>	FT	141	104	92	96	85
		PT	184	117	80	58	79
	<i>College Total</i>	FT	1,823	1,785	1,882	1,859	2,029
		PT	866	840	812	827	916

Education and Professional Studies	<i>Freshmen</i>	FT	261	241	292	287	423
		PT	79	59	85	80	130
	<i>Sophomores</i>	FT	311	312	347	413	414
		PT	94	100	86	98	115
	<i>Juniors</i>	FT	403	456	540	555	557
		PT	120	136	185	141	165
	<i>Seniors</i>	FT	597	603	740	707	731
		PT	327	295	334	365	399
	<i>Graduates</i>	FT	287	260	234	276	334
		PT	675	614	623	577	615
	<i>College Total</i>	FT	1,859	1,873	2,153	2,238	2,459
		PT	1,295	1,205	1,313	1,261	1,424

FALL FULL-TIME/PART-TIME ENROLLMENT BY COLLEGE

UNIVERSITY OF CENTRAL OKLAHOMA

			Fall 2003	Fall 2004	Fall 2005	Fall 2006	Fall 2007
Liberal Arts	<i>Freshmen</i>	FT	286	249	248	230	323
		PT	81	66	72	51	87
	<i>Sophomores</i>	FT	371	317	375	334	360
		PT	105	99	88	91	87
	<i>Juniors</i>	FT	432	448	532	476	501
		PT	114	115	142	136	139
	<i>Seniors</i>	FT	430	480	543	530	525
		PT	246	279	263	282	265
	<i>Graduates</i>	FT	111	91	67	58	57
		PT	132	125	97	100	101
	<i>College Total</i>	FT	1,630	1,585	1,765	1,628	1,766
		PT	678	684	662	660	679

Mathematics and Science	<i>Freshmen</i>	FT	501	447	455	475	737
		PT	126	96	94	96	146
	<i>Sophomores</i>	FT	350	337	371	306	361
		PT	99	91	88	78	111
	<i>Juniors</i>	FT	347	364	389	347	372
		PT	102	120	141	125	114
	<i>Seniors</i>	FT	485	512	512	487	474
		PT	251	248	257	261	285
	<i>Graduates</i>	FT	41	32	42	57	36
		PT	63	60	50	42	41
	<i>College Total</i>	FT	1,724	1,692	1,769	1,672	1,980
		PT	641	615	630	602	697

Undeclared Majors*	<i>Freshmen</i>	FT	1,631	1,905	1,828	1,734	889
		PT	719	641	649	694	647
	<i>Sophomores</i>	FT	391	538	507	479	331
		PT	140	187	213	190	151
	<i>Juniors</i>	FT	267	297	228	304	200
		PT	171	182	138	157	128
	<i>Seniors</i>	FT	171	202	84	119	100
		PT	221	279	184	202	165
	<i>Post-Baccalaureates</i>	FT	51	41	44	30	28
		PT	132	155	147	152	126
	<i>Graduates</i>	FT	5	4	0	1	5
		PT	20	16	11	8	34
	<i>College Total</i>	FT	2,516	2,986	2,691	2,667	1,553
		PT	1,403	1,456	1,342	1,403	1,251

*Also includes programs not associated with a college.

University	FT	10,168	10,557	10,960	10,710	10,511
Total	PT	5,078	5,027	4,993	5,013	5,242

STUDENT DIVERSITY
UNIVERSITY OF CENTRAL OKLAHOMA

	Fall 2003	Fall 2004	Fall 2005	Fall 2006	Fall 2007
Caucasian	10,341	10,531	10,785	10,430	10,327
African American	1,289	1,359	1,421	1,472	1,511
American Indian	779	838	889	859	837
Asian	444	458	475	501	521
Hispanic	430	459	495	531	613
International-SV*	1,505	1,352	1,193	1,182	1,032
Declined to State	458	587	695	748	912

*Students who do not have resident status.

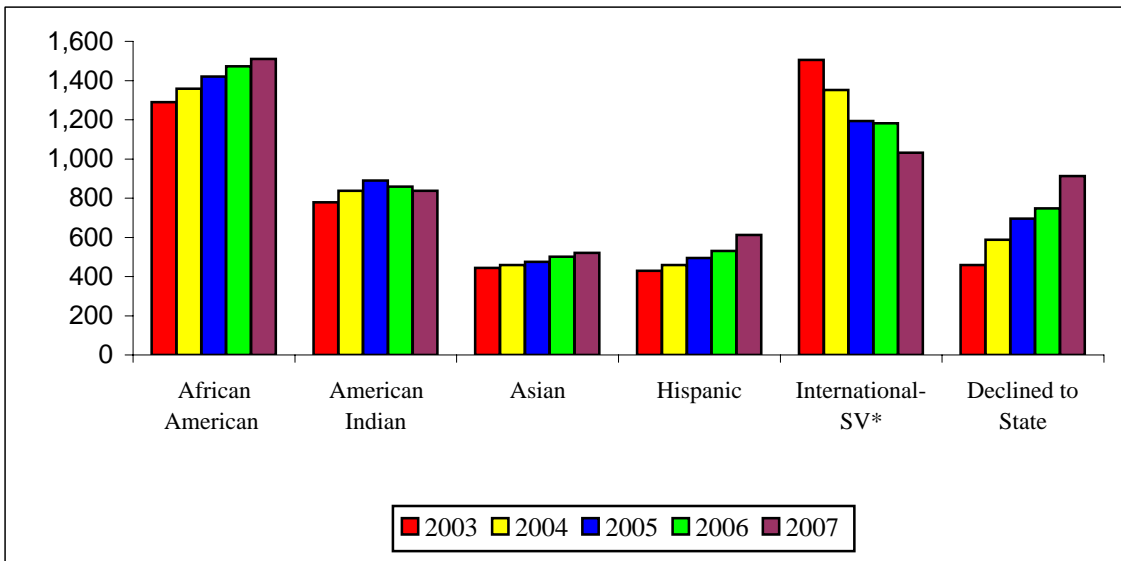

GEOGRAPHIC REPRESENTATION
UNIVERSITY OF CENTRAL OKLAHOMA

GEOGRAPHIC REPRESENTATION

	Fall 2005	Fall 2006	Fall 2007
Counties Represented	76	76	76
States Represented	50	47	47
Countries Represented	74	76	74

STUDENT ORIGIN

	Fall 2005	Fall 2006	Fall 2007
From OKC MSA*	6,825	7,967	8,742
From Outside OKC MSA	2,455	2,808	2,878
From Out of State	708	721	585
From Out of Country	1,193	1,182	1,032
With Missing Data**	4,772	3,045	2,516

* The Standard Oklahoma City Metropolitan Statistical Area includes Oklahoma, Canadian, Cleveland, Pottawatomie, Logan, and McClain counties.

**The data of origin was not systematically collected until November 2002. Students admitted prior to this time may not have the origin data available.

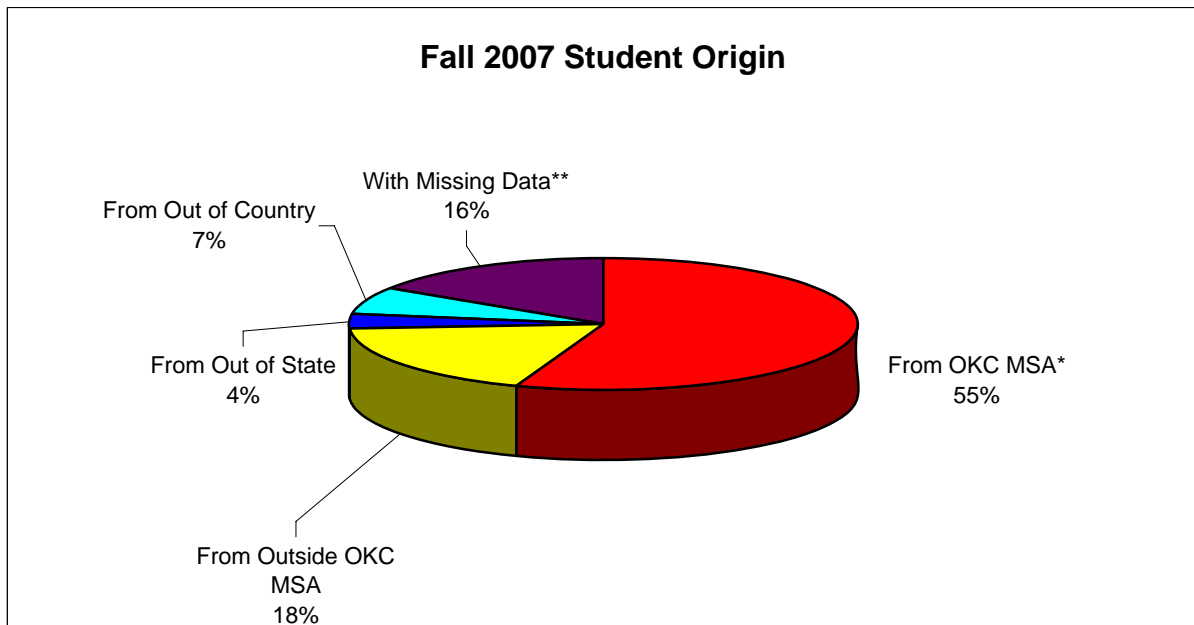

AGE AND GENDER

UNIVERSITY OF CENTRAL OKLAHOMA

GENDER - FALL

	Male					Female				
	2003	2004	2005	2006	2007	2003	2004	2005	2006	2007
Freshmen	1,907	1,856	1,850	1,888	1,857	2,403	2,392	2,413	2,345	2,364
Sophomores	991	1,075	1,074	1,010	1,051	1,438	1,454	1,581	1,499	1,469
Juniors	1,112	1,222	1,280	1,281	1,255	1,593	1,699	1,913	1,841	1,800
Seniors	1,620	1,753	1,783	1,798	1,740	2,319	2,490	2,544	2,585	2,649
Post-Baccs	69	86	80	65	62	114	108	111	117	92
Undergraduates	5,699	5,992	6,067	6,042	5,965	7,867	8,143	8,562	8,387	8,374
Graduates	561	459	382	333	375	1,119	990	942	961	1,039
Grand Total	6,260	6,451	6,449	6,375	6,340	8,986	9,133	9,504	9,348	9,413

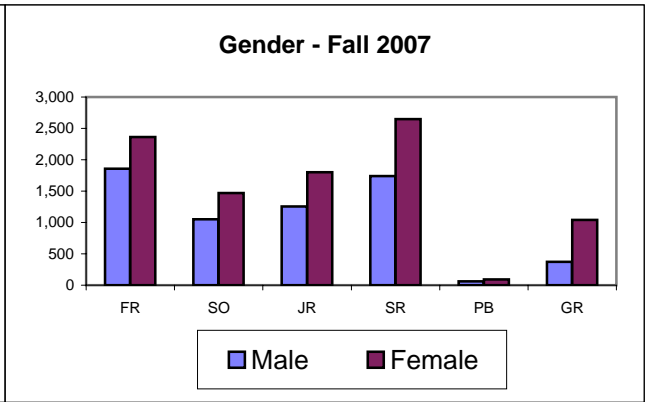
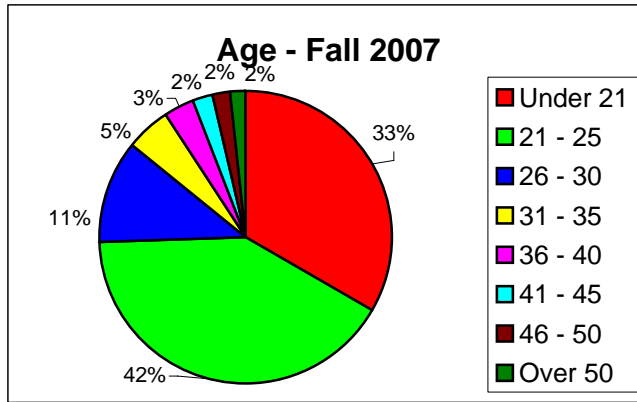

AGE - FALL

Range	2003	2004	2005	2006	2007	5 yr % Diff
Under 21	5,098	5,250	5,397	5,374	5,260	0.2%
21 - 25	5,867	6,147	6,404	6,337	6,467	5.2%
26 - 30	1,805	1,814	1,848	1,814	1,810	-0.2%
31 - 35	871	873	861	806	790	-9.5%
36 - 40	519	461	462	479	497	7.8%
41 - 45	464	428	390	369	364	-15.0%
46 - 50	330	339	325	295	300	-11.5%
Over 50	286	272	265	249	264	-2.9%
Unknown	6	4	1	0	1	-75.0%
Total	15,246	15,588	15,953	15,723	15,753	1.1%

Mean Age	25	25	24	24	24
Mode Age	20	21	20	21	21

STUDENTS AND SECTIONS BY TIME OF DAY

UNIVERSITY OF CENTRAL OKLAHOMA

STUDENT ATTENDANCE BY TIME OF DAY*

	Fall 2003	Fall 2004	Fall 2005	Fall 2006	Fall 2007
Morning	11,093	11,368	11,588	11,325	11,230
Afternoon	9,588	10,319	10,411	10,496	10,484
Evening	7,626	7,930	8,152	7,955	8,048
Weekend	577	457	534	476	550

* Duplicate Counts

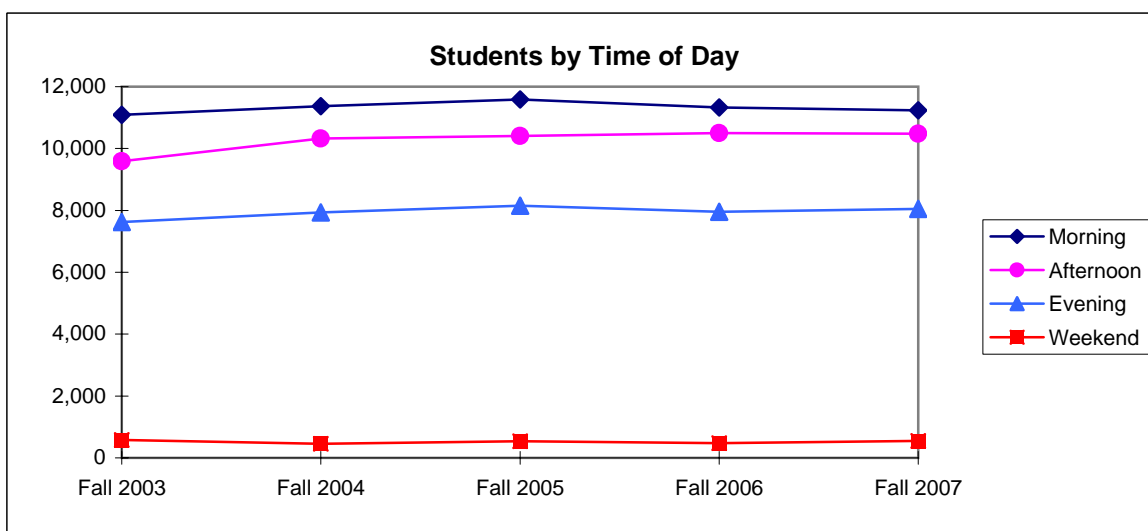

SECTIONS OFFERED BY TIME OF DAY

	Fall 2003	Fall 2004	Fall 2005	Fall 2006	Fall 2007
Morning	907	974	997	977	983
Afternoon	591	691	727	722	791
Evening	523	590	615	607	611
Weekend	38	32	32	29	27

President Charles Evans (1911-16) began evening classes referred to as "moonlight schools" during his years at the institution.

STUDENT FLOW

UNIVERSITY OF CENTRAL OKLAHOMA

	Fall 2003	Fall 2004	Fall 2005	Fall 2006	Fall 2007
Undergraduate					
New Freshmen	2,049	2,148	2,119	2,129	2,112
New Transfers	1,545	1,677	1,717	1,526	1,562
Continuing	9,241	9,610	10,142	10,127	9,992
Readmitted	731	700	651	647	673
Graduate					
New	242	200	294	295	368
Continuing	1,438	1,249	1,030	999	1,046

Fall 2007			
Top Ten Feeder High Schools (New Freshmen):		Top Ten Feeder Colleges (New Transfers):	
Edmond North (106)	Yukon (43)	OCCC (235)	NOC (57)
Edmond Santa Fe (98)	Guthrie (39)	Rose State (161)	Tulsa CC (47)
Edmond Memorial (98)	Deer Creek (39)	OSU-OKC (117)	Redlands (40)
Putnam City North (80)	Mustang (35)	OU (99)	Langston (35)
Putnam City (51)	Midwest City (34)	OSU-Main (78)	SW Ok. St. - Weatherford (35)

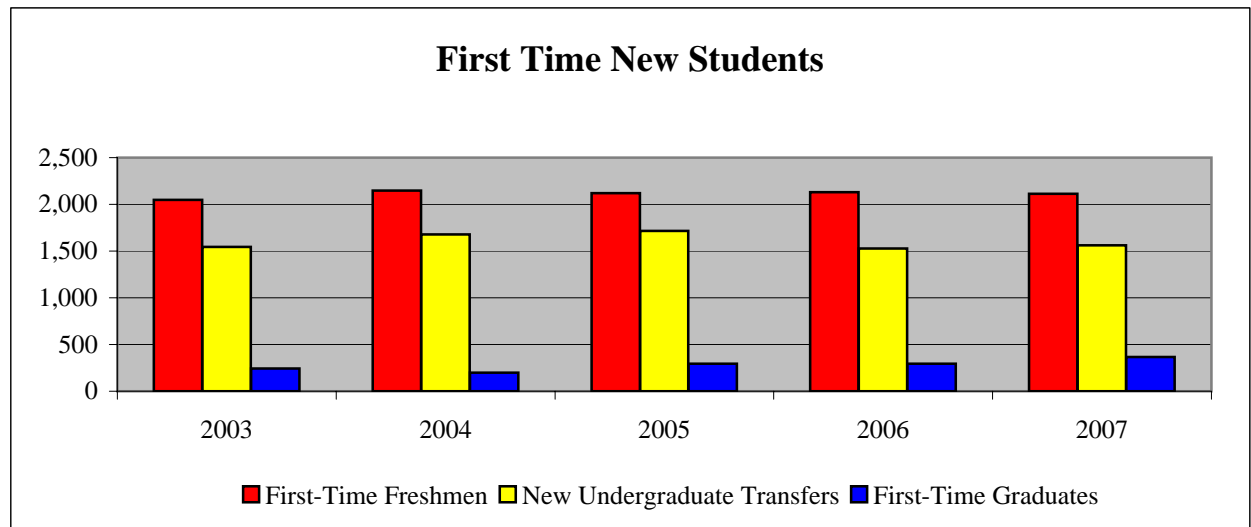

Concurrent High School Enrollments

	Fall 2003	Fall 2004	Fall 2005	Fall 2006	Fall 2007
Concurrent High School Students*	86	79	87	124	139

* Concurrent students are included in enrollment figures.

ENROLLED FIRST-TIME FRESHMEN COMPOSITE ACT

UNIVERSITY OF CENTRAL OKLAHOMA

Composite Score	Fall 2003		Fall 2004		Fall 2005		Fall 2006		Fall 2007	
	Number	Percent	Number	Percent	Number	Percent	Number	Percent	Number	Percent
0-16	140	7.9%	129	6.7%	151	7.7%	132	6.9%	112	6.0%
17-18	228	12.8%	233	12.0%	235	12.0%	250	13.0%	240	12.8%
19-20	458	25.7%	452	23.4%	459	23.5%	456	23.7%	461	24.5%
21-22	408	22.9%	498	25.7%	488	25.0%	448	23.3%	470	25.0%
23-24	269	15.1%	305	15.8%	306	15.7%	278	14.5%	275	14.6%
25-26	150	8.4%	182	9.4%	166	8.5%	188	9.8%	175	9.3%
27-28	77	4.3%	81	4.2%	94	4.8%	103	5.4%	80	4.3%
29-30	36	2.0%	38	2.0%	33	1.7%	44	2.3%	49	2.6%
31-36	14	0.8%	17	0.9%	19	1.0%	21	1.1%	19	1.0%
TOTAL	1,780		1,935		1,951		1,920		1,881	
Avg ACT Composite	21.1		21.3		21.2		21.2		21.4	
ACT Required for Admission	20		20		20		20		20	
OK Avg	20.5		20.6		20.4		20.5		20.5	
US Avg	20.8		20.9		20.9		21.1		21.1	

Percentage of Enrolled First Time Freshmen Submitting ACT Scores within ACT Score Ranges

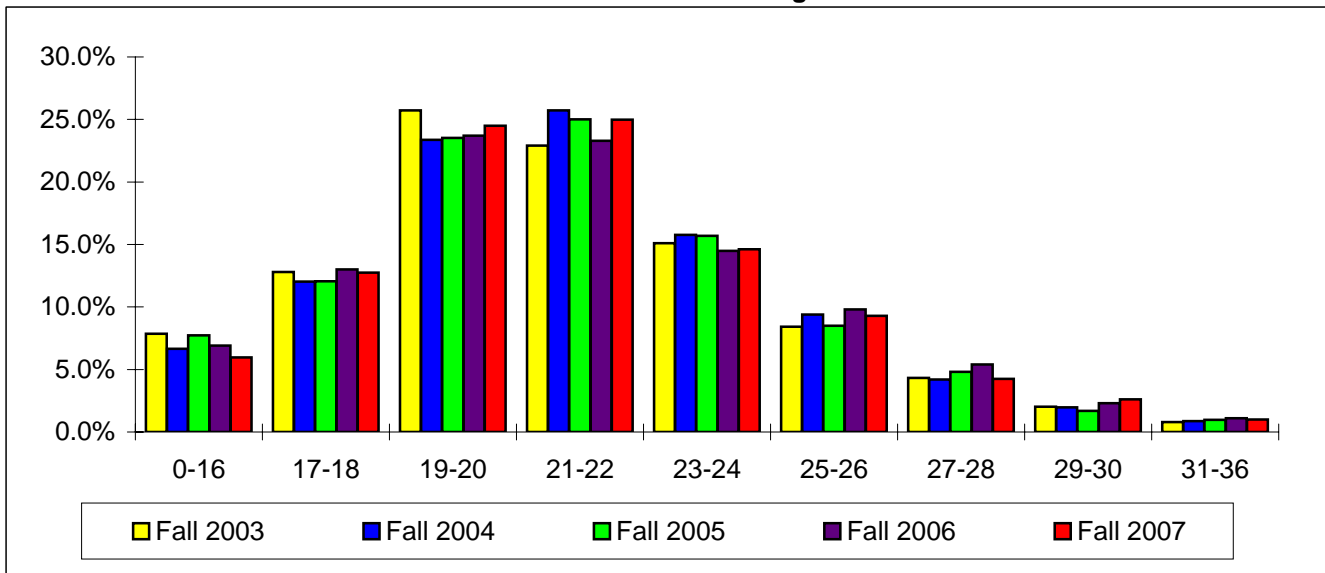

Longitudinal Retention Survey
First-Time, Full-Time Degree Seeking Students

Cohort: Summer & Fall	Continuation Rates and Cumulative Graduation Rates														
	Head Count	Average ACT	Continued to 2nd Yr	Continued to 3rd Yr	Graduated in 3 Yrs	Continued to 4th Yr	Graduated in 4 Yrs	Continued to 5th Yr	Graduated in 5 Yrs	Continued to 6th Yr	Graduated in 6 Yrs	Graduated in 7 Yrs	Graduated in 8 Yrs	Graduated in 9 Yrs	Graduated in 10 Yrs
1996	1,001	21.5			1.2%		10.4%		22.6%		27.8%	31.1%	32.6%	33.8%	34.5%
1997	1,003	21.7			1.8%		10.6%		25.3%	15.2%	30.2%	32.1%	33.6%	35.1%	36.1%
1998	1,166	21.5			1.4%		11.9%	33.5%	27.4%	16.6%	33.3%	36.9%	38.3%	39.4%	
1999	1,481	22.0			0.8%	46.1%	12.6%	33.0%	28.4%	16.0%	35.0%	37.9%	39.0%		
2000	1,492	21.8		51.5%	0.7%	46.0%	12.1%	33.9%	27.9%	16.3%	34.5%	36.9%			
2001	1,619	21.6	67.4%	51.6%	0.8%	46.4%	11.6%	35.0%	28.2%	18.1%	36.0%				
2002	1,630	21.5	66.1%	52.8%	0.3%	47.5%	11.8%	34.9%	29.8%	16.3%					
2003	1,796	21.5	64.3%	53.6%	0.6%	46.8%	11.7%	34.1%							
2004	1,876	21.7	66.1%	51.9%	0.3%	46.3%									
2005	1,856	21.6	61.5%	50.5%											
2006*	1,909	21.7	57.9%												

*Preliminary figures; cohort has not been verified.

Areas that are shaded gray represent data prior to Banner.

The area shaded yellow represents the Six Year Graduation Rate that the federal government tracks.

Longitudinal Retention Survey
First-Time, Full-Time Degree Seeking Transfer Students

Cohort: Summer & Fall	Continuation Rates and Cumulative Graduation Rates														
	Head Count	Average ACT	Continued to 2nd Yr	Continued to 3rd Yr	Graduated in 3 Yrs	Continued to 4th Yr	Graduated in 4 Yrs	Continued to 5th Yr	Graduated in 5 Yrs	Continued to 6th Yr	Graduated in 6 Yrs	Graduated in 7 Yrs	Graduated in 8 Yrs	Graduated in 9 Yrs	Graduated in 10 Yrs
1998	1,080	20.8			38.8%		48.8%	12.7%	52.3%	7.4%	54.3%	55.1%	55.9%	56.5%	
1999	1,054	20.7			38.3%	20.3%	47.0%	11.5%	50.2%	6.7%	52.5%	53.8%	54.5%		
2000	1,061	20.9		45.9%	38.2%	25.5%	46.9%	13.6%	52.5%	7.4%	54.9%	55.9%			
2001	1,033	21.0	67.9%	45.8%	35.0%	25.9%	46.6%	15.5%	52.2%	6.1%	53.7%				
2002	896	21.3	70.5%	46.7%	36.3%	28.1%	48.2%	13.3%	53.7%	6.6%					
2003	1,052	20.7	71.3%	53.1%	34.9%	27.7%	47.5%	14.4%							
2004	1,155	21.2	74.5%	48.9%	31.8%	25.4%									
2005	1,349	21.0	66.2%	46.5%											
2006	1,226	21.1	68.0%												

Shaded areas represent figures that cannot be calculated due to the conversion from Legacy to Banner.

Results may differ from previous years due to an update in methodology to more closely mirror the definitions used by First-Time, Full-Time Degree Seeking Students.

GRADUATE STUDENTS**UNIVERSITY OF CENTRAL OKLAHOMA**

	Fall 2003	Fall 2004	Fall 2005	Fall 2006	Fall 2007
Headcount	1,680	1,449	1,324	1,294	1,414
Total Credit Hours	9,857	8,684	7,715	8,007	8,750

New Admissions to the Graduate College	242	200	294	295	368
---	-----	-----	-----	-----	-----

Headcount by College					
Arts, Media, and Design	21	25	28	21	27
Business Administration	325	220	172	154	164
Education and Professional Studies	962	876	857	853	949
Liberal Arts	243	216	164	158	158
Mathematics and Science	104	92	92	99	77
Non-Degree Majors	25	20	11	9	39

Full-Time	597	501	448	496	538
Part-Time	1,083	948	876	798	876

Male	561	459	382	333	375
Female	1,119	990	942	961	1,039

Average Age	34	34	34	33	33
--------------------	----	----	----	----	----

Race/Ethnicity					
Caucasian	1,169	1,053	997	934	1,032
African-American	119	99	77	83	101
American Indian	44	54	45	57	66
Asian	28	29	26	28	31
Hispanic	39	37	39	44	46
International-SV	250	155	116	120	106
Not Declared	31	22	24	28	32

SEMESTER ENROLLMENT VARIANCE

UNIVERSITY OF CENTRAL OKLAHOMA

	Spring		Summer		Fall	
	2006	2007	2006	2007	2006	2007
Headcount						
Freshmen	3,100	3,124	701	768	4,233	4,221
Sophomores	2,515	2,463	600	616	2,509	2,520
Juniors	3,107	2,972	1,074	1,020	3,122	3,055
Seniors	4,425	4,406	2,327	2,189	4,383	4,389
Post-Baccalaureates	169	169	57	81	182	154
Graduates	1,274	1,269	724	736	1,294	1,414

Majors by College						
Arts, Media, and Design	926	909	267	261	906	999
Business Administration	2,555	2,673	995	1,068	2,686	2,945
Education and Professional Studies	3,356	3,511	1,626	1,627	3,499	3,883
Liberal Arts	2,304	2,227	943	840	2,288	2,445
Mathematics and Science	2,235	2,315	798	848	2,274	2,677

New Students						
Freshmen	207	245	104	100	2,129	2,112
Transfers	729	754	214	210	1,526	1,562
Graduates	170	195	91	103	295	368

Credit Hours						
Undergraduate	156,641	154,004	23,704	23,169	170,125	168,111
Graduates	7,854	7,966	3,245	3,274	8,007	8,750

Sections						
Undergraduate	2,478	2,420	564	516	2,520	2,631
Graduate	440	414	205	168	398	417

Student Average Age	25	25	26	26	24	24
----------------------------	----	----	----	----	----	----

Degrees Granted						
Undergraduate	1,000	1,067	358	292	866	783
Graduate	203	200	97	56	130	131

STUDENT COSTS

UNIVERSITY OF CENTRAL OKLAHOMA

	2003-04	2004-05	2005-06	2006-07	2007-08
Average Annual Resident Cost					
UG Tuition (30 credit hours)	\$1,950.00	\$2,175.00	\$2,811.00	\$3,027.00	\$3,315.00
GR Tuition (24 credit hours)	\$2,040.00	\$2,400.00	\$2,988.00	\$3,216.00	\$3,516.00
Room and Board (20 meal/week)	\$4,006.00	\$4,206.00	\$4,476.00	\$4,763.00	\$6,380.00

Resident Cost per Credit Hour					
UG Tuition	\$65.00	\$72.50	\$93.70	\$100.90	\$110.50
GR Tuition	\$85.00	\$100.00	\$124.50	\$134.00	\$146.50
Mandatory Fees*	\$25.45	\$27.88	\$16.05	\$17.05	\$18.05
Instruction & Facility Enhancement Fee (weighted average)*	N/A	N/A	\$10.85	\$10.80	\$11.49

* Fall 2005 marks a change in fee structure.

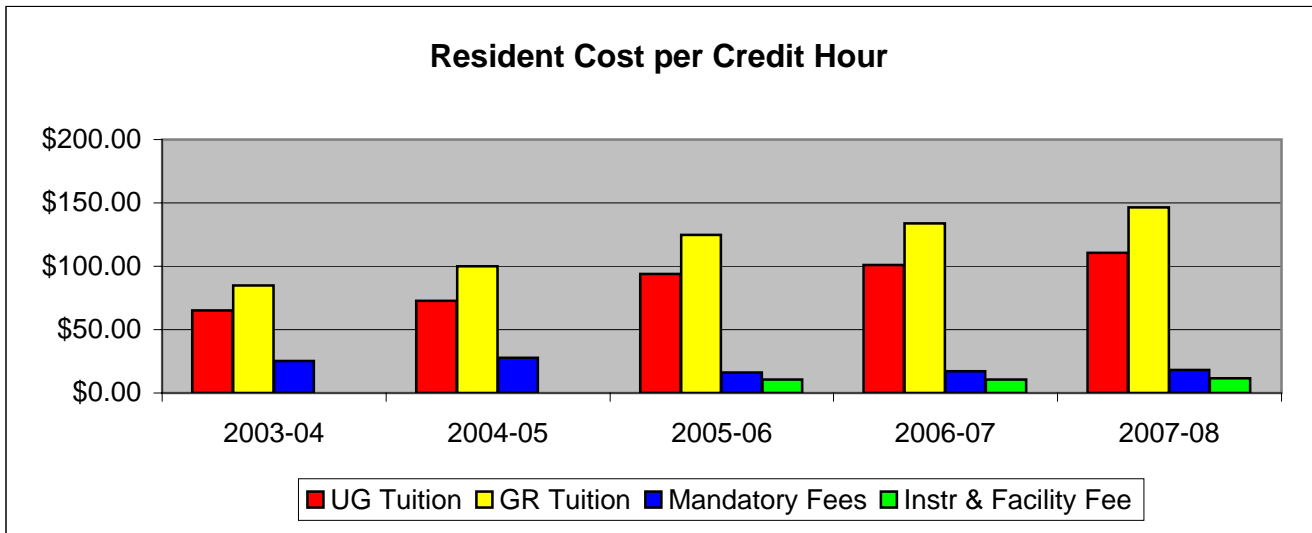
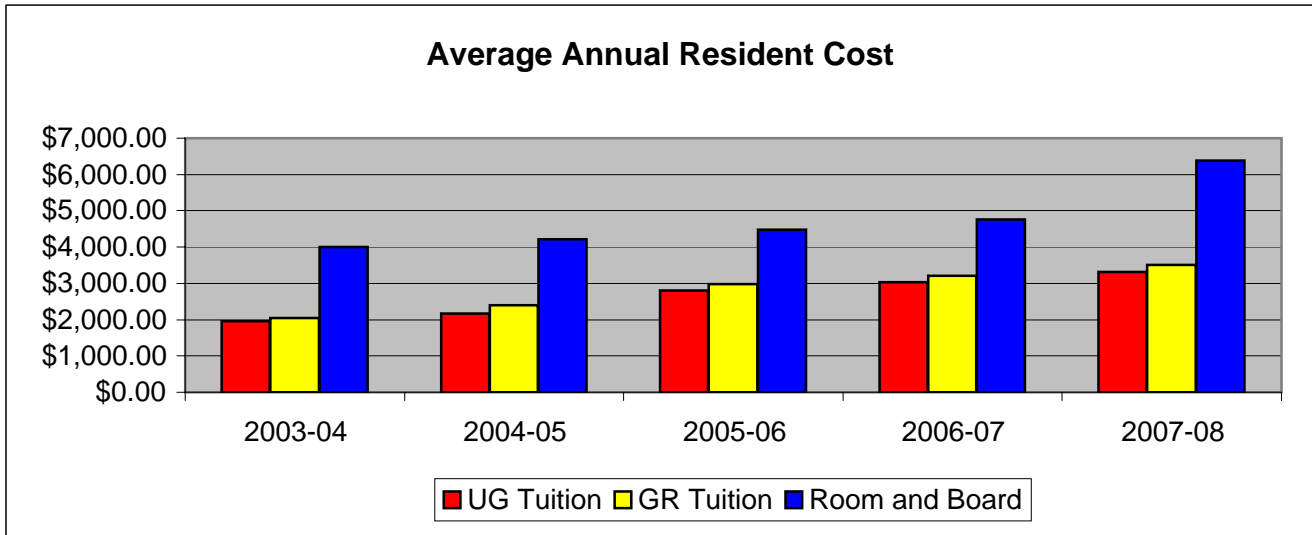

STUDENT FINANCIAL ASSISTANCE
UNIVERSITY OF CENTRAL OKLAHOMA

Type of Aid	2002-03		2003-04		2004-05		2005-06		2006-07	
	No.	Amount	No.	Amount	No.	Amount	No.	Amount	No.	Amount
Grants	5,822	\$13,423,828	6,018	\$14,130,309	6,732	\$15,902,068	6,980	\$16,867,994	6,926	\$16,924,964
Loans	4,894	\$26,646,560	5,853	\$32,297,734	6,438	\$36,255,914	7,058	\$43,878,720	6,630	\$39,920,055
Scholarships	1,787	\$2,697,833	2,498	\$4,140,915	2,912	\$4,965,832	3,272	\$6,551,533	3,418	\$7,557,894
Student Employment	868	\$1,471,638	919	\$1,737,957	859	\$1,839,639	962	\$2,331,431	971	\$2,524,193
Total*	8,661	\$44,239,859	9,664	\$52,306,915	10,534	\$58,963,453	11,847	\$69,629,678	11,222	\$66,927,106

*Totals reflect unduplicated student counts in each category.

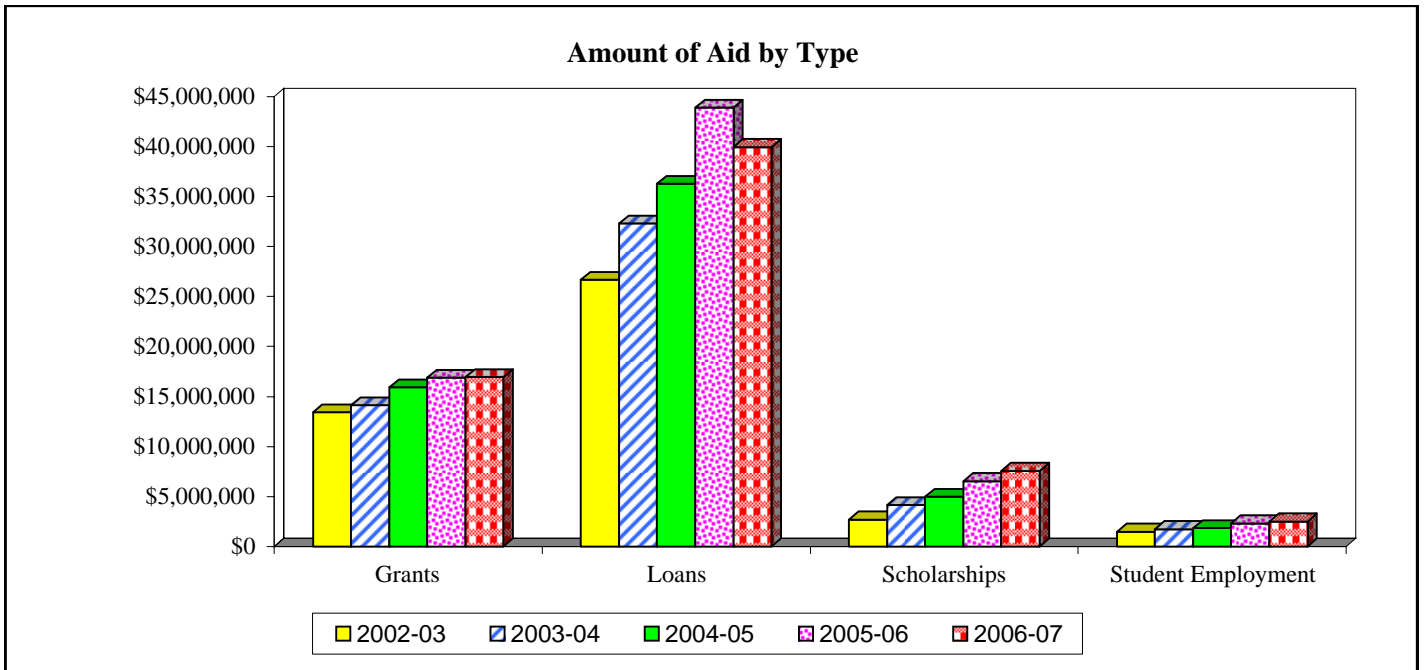

STUDENT HOUSING

UNIVERSITY OF CENTRAL OKLAHOMA

	Student Headcount					2007 Capacity	% Utilized 2007
	Fall 2003	Fall 2004	Fall 2005	Fall 2006	Fall 2007		
Residence Halls							
<i>West Hall (F)</i>	467	464	423	433	339	453	75%
<i>Murdaugh Hall (M)</i>	292	285	288	291	214	292	73%
<i>University Plaza</i>	N/A	N/A	285	283	237	292	81%
<i>University Commons</i>	376	381	380	382	377	382	99%
<i>University Suites</i>	295	299	298	298	276	300	92%
Residence Hall Totals	1,430	1,429	1,674	1,687	1,443	1,719	84%

Residence Hall numbers reflect student headcount. Capacity reflects the number of spaces available, not the number of rooms. This number can change from year to year because of damages. Some students have single rooms which will count as two spaces. Adjustments for this have been made in the utilization figures. University Plaza opened Fall 2005.

	Number of Apartments Rented					2007 Capacity	% Utilized 2007
	Fall 2003	Fall 2004	Fall 2005	Fall 2006	Fall 2007		
University Housing							
<i>Broncho Apts North (II)</i>	51	48	53	28	0	0	---
<i>Broncho Apts South (I)</i>	63	65	62	39	0	0	---
<i>N. Washington Apts.</i>	6	6	6	5	8	8	100%
Univ Housing Totals	120	119	121	72	8	8	100%

Because non-UCO student spouses and children reside in them, University Housing numbers only reflect a count of apartments. Apartments will occasionally be unrentable because of damage or special designations, which can cause capacity numbers to vary from year to year. The Broncho Apts were closed down prior to Fall 2007.

CREDIT HOURS BY DEPARTMENT
UNIVERSITY OF CENTRAL OKLAHOMA

College of Arts, Media, and Design

Department		Sum-Spr 2002-03	Sum-Spr 2003-04	Sum-Spr 2004-05	Sum-Spr 2005-06	Sum-Spr 2006-07
Art	LD	3,112	3,358	3,078	4,071	3,918
	UD	3,151	3,203	3,242	2,154	2,195
	GRAD	557	408	229	123	24
	TOT	6,820	6,969	6,549	6,348	6,137
Design	LD	1,020	1,569	1,887	1,582	959
	UD	2,276	2,129	1,814	1,989	2,407
	GRAD	87	115	84	77	81
	TOT	3,383	3,813	3,785	3,648	3,447
Music	LD	2,948	3,142	3,289	3,178	4,211
	UD	1,954	1,694	2,086	2,175	1,920
	GRAD	283	187	200	242	268
	TOT	5,185	5,023	5,575	5,595	6,399
Theatre, Dance and Media Arts	LD	2,969	2,786	2,887	2,971	2,711
	UD	1,269	1,425	1,291	1,389	1,387
	GRAD	9	12	11	0	2
	TOT	4,247	4,223	4,189	4,360	4,100
CAMD - Totals	LD	10,049	10,855	11,141	11,802	11,799
	UD	8,650	8,451	8,433	7,707	7,909
	GRAD	936	722	524	442	375
	TOT	19,635	20,028	20,098	19,951	20,083

CREDIT HOURS BY DEPARTMENT
UNIVERSITY OF CENTRAL OKLAHOMA

College of Business Administration

Department		Sum-Spr 2002-03	Sum-Spr 2003-04	Sum-Spr 2004-05	Sum-Spr 2005-06	Sum-Spr 2006-07
Accounting	LD	4,599	5,157	5,745	5,886	5,661
	UD	5,175	4,893	5,460	5,491	5,415
	GRAD	879	474	363	288	135
	TOT	10,653	10,524	11,568	11,665	11,211
Economics	LD	6,600	6,813	6,660	6,975	6,930
	UD	1,139	1,205	1,208	1,406	1,465
	GRAD	861	455	354	258	162
	TOT	8,600	8,473	8,222	8,639	8,557
Finance	LD	3,012	3,750	4,326	4,395	3,696
	UD	5,163	6,202	6,622	6,928	7,225
	GRAD	1,211	681	603	516	167
	TOT	9,386	10,633	11,551	11,839	11,088
General Business	LD	1,902	1,833	1,839	2,493	2,445
	UD	6,053	6,604	6,711	7,333	7,036
	GRAD	955	362	303	261	1,447
	TOT	8,910	8,799	8,853	10,087	10,928
Information Systems and Operations Management	LD	270	369	418	498	398
	UD	8,265	8,676	8,496	7,566	7,095
	GRAD	1,242	790	553	297	74
	TOT	9,777	9,835	9,467	8,361	7,567
Management	LD	0	0	0	0	0
	UD	8,985	8,572	9,476	10,096	9,618
	GRAD	1,816	945	627	558	471
	TOT	10,801	9,517	10,103	10,654	10,089
Marketing	LD	615	555	798	702	756
	UD	8,680	9,003	8,247	8,725	8,265
	GRAD	828	514	315	321	180
	TOT	10,123	10,072	9,360	9,748	9,201
Military Science	LD	380	354	296	319	425
	UD	186	186	212	246	231
	GRAD	0	0	0	0	0
	TOT	566	540	508	565	656
CBA - Totals	LD	17,378	18,831	20,082	21,268	20,311
	UD	43,646	45,341	46,432	47,791	46,350
	GRAD	7,792	4,221	3,118	2,499	2,636
	TOT	68,816	68,393	69,632	71,558	69,297

CREDIT HOURS BY DEPARTMENT
UNIVERSITY OF CENTRAL OKLAHOMA

College of Education and Professional Studies

Department		Sum-Spr 2002-03	Sum-Spr 2003-04	Sum-Spr 2004-05	Sum-Spr 2005-06	Sum-Spr 2006-07
Advanced Professional Services	LD	0	0	0	0	0
	UD	947	917	784	806	852
	GRAD	4,811	3,657	2,793	2,691	2,759
	TOT	5,758	4,574	3,577	3,497	3,611
Curriculum and Instruction	LD	0	0	0	0	0
	UD	4,449	4,331	4,009	4,325	4,214
	GRAD	1,290	1,411	1,354	927	1,027
	TOT	5,739	5,742	5,363	5,252	5,241
Human Environmental Sciences	LD	4,329	4,063	5,593	5,966	6,423
	UD	3,987	4,191	4,304	4,531	4,598
	GRAD	677	787	704	840	697
	TOT	8,993	9,041	10,601	11,337	11,718
Kinesiology and Health Studies	LD	11,937	12,036	12,086	12,344	12,270
	UD	6,687	6,083	6,225	6,899	7,080
	GRAD	512	668	456	477	492
	TOT	19,136	18,787	18,767	19,720	19,842
Occupational and Technology Education	LD	1,605	1,530	1,491	1,911	1,500
	UD	4,730	4,566	4,627	5,049	5,592
	GRAD	2,535	2,228	2,379	2,190	2,178
	TOT	8,870	8,324	8,497	9,150	9,270
Professional Teacher Education	LD	0	0	0	0	0
	UD	8,554	8,641	7,835	8,780	7,370
	GRAD	1,954	1,461	1,543	1,384	1,288
	TOT	10,508	10,102	9,378	10,164	8,658
Psychology	LD	9,165	8,667	8,846	9,333	8,715
	UD	4,531	4,188	4,241	4,279	4,390
	GRAD	1,813	1,834	2,033	2,099	2,366
	TOT	15,509	14,689	15,120	15,711	15,471
Special Services	LD	576	582	603	588	594
	UD	4,082	4,215	4,421	4,391	4,085
	GRAD	1,655	1,596	1,570	1,639	1,611
	TOT	6,313	6,393	6,594	6,618	6,290
CEPS - Totals	LD	27,612	26,878	28,619	30,142	29,502
	UD	37,967	37,132	36,446	39,060	38,181
	GRAD	15,247	13,642	12,832	12,247	12,418
	TOT	80,826	77,652	77,897	81,449	80,101

CREDIT HOURS BY DEPARTMENT
UNIVERSITY OF CENTRAL OKLAHOMA

College of Liberal Arts

Department		Sum-Spr 2002-03	Sum-Spr 2003-04	Sum-Spr 2004-05	Sum-Spr 2005-06	Sum-Spr 2006-07
English	LD	16,185	16,698	17,754	17,580	16,341
	UD	4,216	4,480	5,491	6,027	5,788
	GRAD	1,417	1,615	1,381	1,420	1,229
	TOT	21,818	22,793	24,626	25,027	23,358
History and Geography	LD	14,163	13,863	14,703	14,757	14,190
	UD	4,228	4,024	3,814	3,706	3,778
	GRAD	395	333	415	414	330
	TOT	18,786	18,220	18,932	18,877	18,298
Humanities & Philosophy	LD	14,682	16,476	19,776	19,449	17,940
	UD	1,430	1,442	1,965	2,017	1,769
	GRAD	15	15	21	12	30
	TOT	16,127	17,933	21,762	21,478	19,739
Mass Communication	LD	12,860	14,142	15,347	14,954	12,394
	UD	8,780	8,613	8,092	8,206	9,253
	GRAD	60	69	48	57	72
	TOT	21,700	22,824	23,487	23,217	21,719
Modern Languages, Literature, and Cultural Studies	LD	5,097	5,986	7,025	8,447	9,456
	UD	864	700	702	621	710
	GRAD	13	15	9	21	30
	TOT	5,974	6,701	7,736	9,089	10,196
Political Science	LD	8,415	8,928	7,902	8,493	8,796
	UD	1,939	2,118	2,687	3,171	2,878
	GRAD	690	618	410	201	274
	TOT	11,044	11,664	10,999	11,865	11,948
Sociology, Criminal Justice, and Substance Abuse Studies	LD	6,148	6,008	6,097	5,274	5,438
	UD	7,628	8,435	8,691	9,220	8,832
	GRAD	1,415	1,159	1,049	618	730
	TOT	15,191	15,602	15,837	15,112	15,000
CLA - Totals	LD	77,550	82,101	88,604	88,954	84,555
	UD	29,085	29,812	31,442	32,968	33,008
	GRAD	4,005	3,824	3,333	2,743	2,695
	TOT	110,640	115,737	123,379	124,665	120,258

CREDIT HOURS BY DEPARTMENT
UNIVERSITY OF CENTRAL OKLAHOMA

College of Mathematics and Science

Department		Sum-Spr 2002-03	Sum-Spr 2003-04	Sum-Spr 2004-05	Sum-Spr 2005-06	Sum-Spr 2006-07
Biology	LD	16,710	17,839	19,041	19,203	18,902
	UD	2,283	2,409	2,521	2,627	2,696
	GRAD	350	214	186	206	176
	TOT	19,343	20,462	21,748	22,036	21,774
Chemistry	LD	5,691	5,630	6,100	6,275	6,449
	UD	2,767	2,966	2,970	3,182	3,465
	GRAD	805	567	462	563	468
	TOT	9,263	9,163	9,532	10,020	10,382
Computer Science	LD	7,512	6,042	5,787	4,638	3,990
	UD	2,301	2,344	1,838	1,403	999
	GRAD	114	69	33	99	144
	TOT	9,927	8,455	7,658	6,140	5,133
Engineering and Physics	LD	8,117	7,974	8,643	8,272	8,334
	UD	1,567	1,792	1,791	1,823	1,717
	GRAD	91	73	69	113	60
	TOT	9,775	9,839	10,503	10,208	10,111
Funeral Service	LD	341	351	357	369	341
	UD	1,981	2,507	2,879	2,756	2,547
	GRAD	48	48	0	0	0
	TOT	2,370	2,906	3,236	3,125	2,888
Mathematics and Statistics	LD	15,013	14,949	15,579	16,322	16,400
	UD	1,654	1,658	1,574	1,711	1,900
	GRAD	267	177	78	121	195
	TOT	16,934	16,784	17,231	18,154	18,495
Nursing	LD	1,295	1,395	1,690	1,788	1,693
	UD	3,557	3,947	3,980	3,921	4,963
	GRAD	115	136	130	90	51
	TOT	4,967	5,478	5,800	5,799	6,707
CMS - Totals	LD	54,679	54,180	57,197	56,867	56,109
	UD	16,110	17,623	17,553	17,423	18,287
	GRAD	1,790	1,284	958	1,192	1,094
	TOT	72,579	73,087	75,708	75,482	75,490

CREDIT HOURS BY DEPARTMENT
UNIVERSITY OF CENTRAL OKLAHOMA

College Totals

		Sum-Spr 2002-03	Sum-Spr 2003-04	Sum-Spr 2004-05	Sum-Spr 2005-06	Sum-Spr 2006-07
College of Arts, Media, and Design	LD	10,049	10,855	11,141	11,802	11,799
	UD	8,650	8,451	8,433	7,707	7,909
	GRAD	936	722	524	442	375
	TOT	19,635	20,028	20,098	19,951	20,083
College of Business Administration	LD	17,378	18,831	20,082	21,268	20,311
	UD	43,646	45,341	46,432	47,791	46,350
	GRAD	7,792	4,221	3,118	2,499	2,636
	TOT	68,816	68,393	69,632	71,558	69,297
College of Education and Professional Studies	LD	27,612	26,878	28,619	30,142	29,502
	UD	37,967	37,132	36,446	39,060	38,181
	GRAD	15,247	13,642	12,832	12,247	12,418
	TOT	80,826	77,652	77,897	81,449	80,101
College of Liberal Arts	LD	77,550	82,101	88,604	88,954	84,555
	UD	29,085	29,812	31,442	32,968	33,008
	GRAD	4,005	3,824	3,333	2,743	2,695
	TOT	110,640	115,737	123,379	124,665	120,258
College of Mathematics and Science	LD	54,679	54,180	57,197	56,867	56,109
	UD	16,110	17,623	17,553	17,423	18,287
	GRAD	1,790	1,284	958	1,192	1,094
	TOT	72,579	73,087	75,708	75,482	75,490
University Level Courses	LD	0	1,125	774	1,357	1,808
	UD	0	2	147	38	3
	GRAD	0	0	0	0	0
	TOT	0	1,127	921	1,395	1,811
University Totals	LD	187,268	192,845	206,417	197,231	202,276
	UD	135,458	138,359	140,453	137,242	143,735
	GRAD	29,770	23,693	20,765	18,681	19,218
	TOT	352,496	356,024	367,635	374,500	367,040

AVERAGE CREDIT HOURS BY CLASSIFICATION

UNIVERSITY OF CENTRAL OKLAHOMA

	Fall 2003			Fall 2004			Fall 2005			Fall 2006			Fall 2007		
	No. of Students	Credit Hours	Avg Cr Hrs	No. of Students	Credit Hours	Avg Cr Hrs	No. of Students	Credit Hours	Avg Cr Hrs	No. of Students	Credit Hours	Avg Cr Hrs	No. of Students	Credit Hours	Avg Cr Hrs
Full Time															
Freshmen	3,173	42,515	13.4	3,290	44,618	13.6	3,261	44,603	13.7	3,198	43,691	13.7	3,050	41,636	13.7
Sophomores	1,870	25,763	13.8	1,928	26,716	13.9	2,060	28,480	13.8	1,930	26,601	13.8	1,919	26,333	13.7
Juniors	2,024	28,044	13.9	2,176	30,441	14.0	2,371	32,982	13.9	2,342	32,292	13.8	2,281	31,732	13.9
Seniors	2,453	34,118	13.9	2,622	36,691	14.0	2,776	38,514	13.9	2,714	37,846	13.9	2,695	37,621	14.0
Post-Baccalaureates	51	645	12.6	40	508	12.7	44	575	13.1	30	404	13.5	28	360	12.9
Graduates	597	6,143	10.3	501	5,189	10.4	448	4,590	10.2	496	5,134	10.4	538	5,483	10.2
Total Full Time	10,168	137,228	13.5	10,557	144,163	13.7	10,960	149,744	13.7	10,710	145,968	13.6	10,511	143,165	13.6
Part Time															
Freshmen	1,137	7,634	6.7	958	6,768	7.1	1,002	6,897	6.9	1,035	7,029	6.8	1,171	7,772	6.6
Sophomores	559	4,001	7.2	601	4,380	7.3	595	4,446	7.5	579	4,129	7.1	601	4,489	7.5
Juniors	681	4,823	7.1	745	5,248	7.0	822	5,854	7.1	780	5,438	7.0	774	5,420	7.0
Seniors	1,486	9,702	6.5	1,621	10,706	6.6	1,551	10,357	6.7	1,669	11,135	6.7	1,694	11,299	6.7
Post-Baccalaureates	132	632	4.8	154	722	4.7	147	684	4.7	152	740	4.9	126	583	4.6
Graduates	1,083	5,098	4.7	948	4,447	4.7	876	4,157	4.7	798	3,693	4.6	876	4,133	4.7
Total Part Time	5,078	31,890	6.3	5,027	32,271	6.4	4,993	32,395	6.5	5,013	32,164	6.4	5,242	33,696	6.4
Total															
Freshmen	4,310	50,149	11.6	4,248	51,386	12.1	4,263	51,500	12.1	4,233	50,720	12.0	4,221	49,408	11.7
Sophomores	2,429	29,764	12.3	2,529	31,096	12.3	2,655	32,926	12.4	2,509	30,730	12.2	2,520	30,822	12.2
Juniors	2,705	32,867	12.2	2,921	35,689	12.2	3,193	38,836	12.2	3,122	37,730	12.1	3,055	37,152	12.2
Seniors	3,939	43,820	11.1	4,243	47,397	11.2	4,327	48,871	11.3	4,383	48,981	11.2	4,389	48,920	11.1
Post-Baccalaureates	183	1,277	7.0	194	1,230	6.3	191	1,259	6.6	182	1,144	6.3	154	943	6.1
Graduates	1,680	11,241	6.7	1,449	9,636	6.7	1,324	8,747	6.6	1,294	8,827	6.8	1,414	9,616	6.8
Grand Total	15,246	169,118	11.1	15,584	176,434	11.3	15,953	182,139	11.4	15,723	178,132	11.3	15,753	176,861	11.2

DEGREES GRANTED**UNIVERSITY OF CENTRAL OKLAHOMA****ETHNIC PROFILE***

	2002-03		2003-04		2004-05		2005-06		2006-07	
	Bachelor's	Master's	Bachelor's	Master's	Bachelor's	Master's	Bachelor's	Master's	Bachelor's	Master's
Caucasian	1,316	393	1,386	376	1,441	322	1,457	335	1,546	304
African-American	133	35	140	41	142	24	154	24	166	27
American Indian	84	17	80	8	91	13	104	14	113	8
Asian	73	17	54	11	86	8	59	10	68	12
Hispanic	49	10	45	15	61	11	51	19	56	12
International-SV**	259	143	241	149	251	87	220	37	257	56
Not Declared	1	2	11	4	42	3	67	10	85	8
Total	1,915	617	1,957	604	2,114	468	2,112	449	2,291	427

**Students who do not have resident status.

GENDER PROFILE*

	2002-03		2003-04		2004-05		2005-06		2006-07	
	Bachelor's	Master's	Bachelor's	Master's	Bachelor's	Master's	Bachelor's	Master's	Bachelor's	Master's
Male	762	206	753	224	838	162	815	129	924	120
Female	1,153	411	1,204	380	1,276	306	1,297	320	1,367	307

ORIGIN OF GRADUATING STUDENTS*

	2002-03	2003-04	2004-05	2005-06	2006-07
Undergraduate Students					
Started at UCO	815	910	973	884	731
Two-Year Transfer	436	421	502	481	646
Four-Year Transfer	157	132	159	265	373
Both 2 & 4 Year Transfer	505	500	504	482	541
Total	1,913	1,963	2,138	2,112	2,291

* Students may earn more than one degree; therefore, this is not representative of headcount.

Baccalaureate Degree Profile Summer 2006 - Fall 2006 - Spring 2007

These figures represent students awarded baccalaureate degrees, not total degrees awarded (some students earned multiple degrees in the given time frame).

Gender	Number	Percentage
Male	922	40.4%
Female	1,362	59.6%
Total	2,284	100.0%

Ethnicity	Number	Percentage
Caucasian	1,543	67.6%
African American	166	7.3%
American Indian	112	4.9%
Asian	67	2.9%
Hispanic	56	2.5%
International	255	11.2%
Not Declared	85	3.7%
Total	2,284	100.0%

Age at Graduation	Number	Percentage
20 & Under	10	0.4%
21-25	1,410	61.7%
26-30	346	15.1%
31 & Over	329	14.4%
Unknown	189	8.3%
Total	2,284	100.0%
Average Age		

Origin	Number	Percentage
In-State - Total	819	35.9%
In State - OKC MSA*	628	27.5%
In State - Non-MSA	191	8.4%
Out-of-State	117	5.1%
International	255	11.2%
Unknown**	1,093	47.9%
Total	2,284	100.0%

* OKC MSA includes Canadian, Cleveland, Logan, McClain, Oklahoma, and Pottawatomie counties.

** Many of these students were in the system prior to the collection of SOASUPL, which collects student origin.

Degrees	Number	Percentage
Single Major Only	1,739	76.1%
Single Major with a Minor	486	21.3%
2nd Bachelor Degree	31	1.4%
Double Majors	28	1.2%
Total	2,284	100.0%

Top 3 Mailing Zip Codes	Number	Percentage
1. 73034 - Edmond	361	15.8%
2. 73003 - Edmond	231	10.1%
3. 73013 - Edmond	153	6.7%

GPA/Hours at Graduation	Avg. GPA	Avg. Hours
UCO	3.10	95
Transfer	3.10	55
Overall	3.08	138

ACT Scores	Number	Percentage
0-16	64	2.8%
17-18	137	6.0%
19-20	243	10.6%
21-22	214	9.4%
23-24	165	7.2%
25-26	104	4.6%
27-28	71	3.1%
29-30	42	1.8%
31-36	11	0.5%
Unknown	1,233	54.0%
Total	2,284	100.0%
Average ACT Score		22

Admit Type	Number	Percentage
First Time Freshmen	662	29.0%
Transfer Students	1,030	45.1%
All Other Admits	592	25.9%
Total	2,284	100.0%

First Time Freshmen		
Graduated within*	Number	Percentage
Less than 4 years	7	1.1%
4 years	204	30.8%
5 years	304	45.9%
6 years	116	17.5%
More than 6 years	31	4.7%
Total	662	100.0%

* Amount of time lapsed between first admission to UCO and graduation.

Transfers		
Graduated within*	Number	Percentage
Less than 2 years	22	2.1%
2 years	219	21.3%
3 years	418	40.6%
4 years	222	21.6%
More than 4 years	149	14.5%
Total	1,030	100.0%

* Amount of time lapsed between first admission to UCO and graduation.

International Students - Origin by Country		
Country	Number	Percentage
Japan	89	34.9%
Nepal	19	7.5%
Bulgaria	17	6.7%
Kenya	14	5.5%
Taiwan	11	4.3%
Pakistan	11	4.3%
Malaysia	9	3.5%
Bangladesh	8	3.1%
Indonesia	7	2.7%
Korea, Republic of	7	2.7%
Morocco	6	2.4%
China (Peoples Republic of)	4	1.6%
Hong Kong	4	1.6%
Senegal	3	1.2%
Yugoslavia	3	1.2%
Venezuela	3	1.2%
India	2	0.8%
Zimbabwe	2	0.8%
Columbia	2	0.8%
Nigeria	2	0.8%
Mongolia	2	0.8%
Vietnam	2	0.8%
Albania	1	0.4%
Zambia	1	0.4%
Cameroon	1	0.4%
Canada	1	0.4%
Bolivia	1	0.4%
Chile	1	0.4%
Ecuador	1	0.4%
Germany	1	0.4%
Ghana	1	0.4%
Norway	1	0.4%
Great Britain (UK)	1	0.4%
Turkey	1	0.4%
Mozambique	1	0.4%
Russian Federation	1	0.4%
Sri Lanka	1	0.4%
Unknown *	13	5.1%
Total	255	100.0%

* Many of these students were in the system prior to the collection of SOASUPL, which collects student origin.

ANNUALIZED DEGREES GRANTED BY MAJOR

UNIVERSITY OF CENTRAL OKLAHOMA

College of Arts, Media, and Design

REGENTS CODE	DEPT.	DEGREE	MAJOR	ADDED/ (DELETED)	DESCRIPTION	Undergraduate Degrees				
						SM-SP 2002-03	SM-SP 2003-04	SM-SP 2004-05	SM-SP 2005-06	SM-SP 2006-07
003	ART	B.A.	817	(2001)	Art-Photographic Arts	0	0	0	0	1
003	ART	B.A.	821	(2001)	Art-Graphic Arts	3	1	0	0	6
003	ART	B.A.	824	(2001)	Art-Formation Arts	2	0	0	0	3
003	ART	B.F.A.	1000	(2001)	Art-Formation Arts	7	11	1	6	0
003	ART	B.F.A.	1001	(2001)	Art-Graphic Arts	8	17	12	6	0
003	ART	B.F.A.	1002	(2005)	Art-Photographic Arts	4	4	7	4	7
003	ART	B.F.A.	1003	(2005)	Art-2Dimensional Studio	0	5	4	8	6
003	ART	B.F.A.	1004	(2005)	Art-3Dimensional Studio	0	1	1	3	4
003	ART	B.F.A.	1005	2001	Art-Art History	0	0	1	0	1
003	ART	B.F.A.	1006	2005	Art-Art Studio	n/a	n/a	n/a	0	2
004	ART	B.A.Ed.	810	(2001)	Art Education	5	1	0	0	3
004	ART	B.F.A.Ed.	1020		Art Education	3	9	4	11	9
126	MUSIC	B.M.	841	(2001)	Music-Music Theatre	0	0	0	1	0
126	MUSIC	B.M.	1060		Music-Music Theatre	3	8	6	6	2
126	MUSIC	B.M.	1061		Music-Piano	0	5	1	1	2
126	MUSIC	B.M.	1062		Music-Vocal	3	2	1	0	1
126	MUSIC	B.M.	1063		Music-Percussion	1	0	0	0	0
126	MUSIC	B.M.	1064		Music-Wind	3	4	1	5	4
126	MUSIC	B.M.	1065		Music-String	1	3	3	5	2
126	MUSIC	B.M.	1066	2006	Music-Piano Performance and Pedagogy	n/a	n/a	n/a	0	0
127	MUSIC	B.M.Ed.	1080		Music Education-Instrumental	10	5	8	2	10
127	MUSIC	B.M.Ed.	1081		Music Education-Vocal	11	4	2	4	0
131	TDMA	B.F.A.Ed.	1124	2006	Theatre Arts-Theatre/Communication Education	n/a	n/a	n/a	0	0
173	TDMA	B.A.	719	(2001)	Dance Education	0	0	0	0	1
173	TDMA	B.F.A.Ed.	1100	(2001)	Dance Education	5	8	0	2	0
173	TDMA	B.F.A.	1101	2001	Dance	0	2	2	4	5
178	TDMA	B.A.	853	(2001)	Theatre Arts	1	0	0	0	2
178	TDMA	B.F.A.	1120	(2005)	Theatre Arts	11	12	10	11	13
178	TDMA	B.F.A.	1121	(2006)	Theatre Arts-Theatre Education Studies	0	0	1	1	1
178	TDMA	B.F.A.	1122	2005	Theatre Arts-Performance	n/a	n/a	n/a	0	0
178	TDMA	B.F.A.	1123	2005	Theatre Arts-Design and Technology	n/a	n/a	n/a	0	1
182	DESN	B.A.	814	(2001)	Art-Graphic Design	5	4	0	1	2
182	DESN	B.F.A.	1040		Design-Graphic Design	11	22	22	22	23
182	DESN	B.F.A.	1041		Design-Interior Design	7	18	16	22	20
TOTAL CAMD UG						104	146	103	125	131

REGENTS CODE	DEPT.	DEGREE	MAJOR	ADDED/ (DELETED)	DESCRIPTION	Graduate Degrees				
						SM-SP 2002-03	SM-SP 2003-04	SM-SP 2004-05	SM-SP 2005-06	SM-SP 2006-07
128	MUSIC	M.M.	1610		Music	10	5	6	2	1
150	DESN	M.F.A	1600		Design	3	5	1	0	6
TOTAL CAMD GRAD						13	10	7	2	7
CAMD TOTAL						117	156	110	127	138

ANNUALIZED DEGREES GRANTED BY MAJOR

UNIVERSITY OF CENTRAL OKLAHOMA

College of Business Administration

REGENTS CODE	DEPT.	DEGREE	MAJOR	ADDED/ (DELETED)	DESCRIPTION	Undergraduate Degrees				
						SM-SP 2002-03	SM-SP 2003-04	SM-SP 2004-05	SM-SP 2005-06	SM-SP 2006-07
001	ACCTG	B.S.	2000		Accounting	96	80	86	112	105
007	GBUSN	B.B.A.	2080		Business Admin-Business Communication	3	2	5	3	6
007	GBUSN	B.B.A.	2081		Business Admin-General Business	42	53	68	73	93
007	GBUSN	B.B.A.	2082	1999	Business Admin-International Trade	13	19	31	30	43
007	GBUSN	B.B.A.	2083	1999	Business Admin-Legal Studies	3	5	7	6	7
013	ECON	B.B.A.	2040		Economics	3	2	1	4	5
013	ECON	B.B.A.	2041	2003	Economics-Public Administration	n/a	1	0	1	1
016	FIN	B.B.A.	2060		Finance	55	69	86	106	90
016	FIN	B.B.A.	2061		Finance-Insurance	3	2	3	2	5
020	MNGMT	B.B.A.	2120		Management	51	54	57	81	55
020	MNGMT	B.B.A.	2121		Management-Hotel & Food Service Admin	3	3	3	4	8
020	MNGMT	B.B.A.	2122		Management-Human Resource Management	31	26	24	33	26
020	MNGMT	B.B.A.	2123	2001	Management-Professional Golf Management	1	4	1	1	5
020	MNGMT	B.B.A.	2124	(2003)	Management-Public Administration	0	1	0	0	0
020	MNGMT	B.B.A.	2125	2005	Management-Small Business Management	n/a	n/a	n/a	0	0
021	MRKTG	B.B.A.	158		Business Administration-Fashion Merchandising	0	0	1	0	0
021	MRKTG	B.B.A.	2140		Marketing	47	46	63	48	70
021	MRKTG	B.B.A.	2141		Marketing-Integrated Marketing Communications	14	20	21	29	8
021	MRKTG	B.B.A.	2142		Marketing-Purchasing & Material Mgt	1	1	1	3	2
021	MRKTG	B.B.A.	2143	(2003)	Marketing-Retail Management	2	1	0	0	0
029	ECON	B.A.	2020		Economics	4	2	6	1	4
029	ECON	B.A.	2021	1999	Economics-Applied Economics	0	1	0	1	1
176	ISOM	B.B.A.	2100		Info & Oper Mngt-Mngt Information Systems	132	98	89	48	57
176	ISOM	B.B.A.	2101		Info & Oper Mngt-Operations Management & Analysis	17	17	27	10	21
187	GBUSN	CERT	2180	(2006)	Certificate in Emerging Technologies	4	5	3	0	0
TOTAL CBA UG						525	512	583	596	612

REGENTS CODE	DEPT.	DEGREE	MAJOR	ADDED/ (DELETED)	DESCRIPTION	Graduate Degrees				
						SM-SP 2002-03	SM-SP 2003-04	SM-SP 2004-05	SM-SP 2005-06	SM-SP 2006-07
008	GBUSN	M.B.A.	2600		Business Administration	154	145	89	61	60
TOTAL CBA GRAD						154	145	89	61	60
CBA TOTAL						679	657	672	657	672

ANNUALIZED DEGREES GRANTED BY MAJOR

UNIVERSITY OF CENTRAL OKLAHOMA

College of Education and Professional Studies

REGENTS CODE	DEPT.	DEGREE	MAJOR	ADDED/ (DELETED)	DESCRIPTION	Undergraduate Degrees				
						SM-SP 2002-03	SM-SP 2003-04	SM-SP 2004-05	SM-SP 2005-06	SM-SP 2006-07
014	OCTED	B.S.Ed.	3180	(2005)	Business Education	8	3	4	0	2
083	SPS	B.S.	240		Special Education-Learning Disability	0	0	0	1	0
083	SPS	B.S.	3340		Speech/Language Pathology	10	10	19	21	10
092	OCTED	B.S.Ed.	248		General Studies-Allied Health Ed-Med Institute	2	0	0	0	0
092	OCTED	B.S.Ed.	3160	(2005)	Allied Health Education	4	5	2	4	4
093	CIED	B.S.Ed.	3020		Elementary Education	93	101	84	76	87
094	CIED	B.S.Ed.	3000		Early Childhood Education	16	34	32	31	37
105	OCTED	B.S.	3220		General Studies	210	215	208	221	278
108	KINES	B.S.	3100		Community Health	20	19	5	8	10
112	KINES	B.S.Ed.	3140		Physical Education/Health	20	17	19	25	9
113	HESCI	B.S.	3080		Nutrition, Dietetics & Food Management	8	9	7	11	8
114	OCTED	B.S.Ed.	3201	(2004)	Family and Consumer Science- Vocational	2	7	2	1	5
116	OCTED	B.S.Ed.	3240	(2005)	Industrial Education-Trade & Industrial Education	3	4	3	1	4
116	OCTED	B.S.Ed.	3241	2005	Career & Tech Educ-Trade and Industrial Education	n/a	n/a	n/a	0	0
116	OCTED	B.S.Ed.	3242	2005	Career & Tech Educ-Business & Info Tech Ed/Marketing Ed	n/a	n/a	n/a	1	2
116	OCTED	B.S.Ed.	3243	2005	Career & Tech Educ-Allied Health Education	n/a	n/a	n/a	0	0
116	OCTED	B.S.Ed.	3244	2005	Career & Tech Educ-Family and Consumer Sciences	n/a	n/a	n/a	0	0
133	KINES	B.S.	3120		Kinesiology-Exercise/Fitness Management	20	12	11	26	34
133	KINES	B.S.	3121	(2005)	Kinesiology-Recreation Management	11	4	7	7	5
133	KINES	B.S.	3122	2005	Kinesiology-Outdoor and Coummunity Recreation	n/a	n/a	n/a	0	0
141	PSYCH	B.A.	3300		Psychology	74	77	98	89	73
148	OCTED	B.S.	3260		Industrial Safety	19	24	23	37	47
174	SPS	B.S.Ed	3320		Special Education	11	3	0	0	0
174	SPS	B.S.Ed	3321	1999	Special Education-Mild-Moderate Disabilities	5	7	17	18	10
174	SPS	B.S.Ed	3322	1999	Special Education-Severe-Profound/Multiple Disabilities	1	3	4	9	4
176	OCTED	B.S.Ed	3202	(2005)	Family and Consumer Science- Education	n/a	0	1	1	1
177	OCTED	B.S.	3280		Training & Development	3	5	8	8	4
180	HESCI	B.S.	3040		Family Life Education- Child Development	20	17	31	16	40
180	HESCI	B.S.	3041		Family Life Education- Gerontology	0	2	1	2	2
180	HESCI	B.S.	3042	2001	Family Life Education-Marriage and Family	1	4	7	12	13
183	HESCI	B.S.	3060		Fashion Marketing	17	16	12	28	15
TOTAL CEPS UG						578	598	605	654	704

ANNUALIZED DEGREES GRANTED BY MAJOR

UNIVERSITY OF CENTRAL OKLAHOMA

College of Education and Professional Studies

REGENTS CODE	DEPT.	DEGREE	MAJOR	ADDED/ (DELETED)	DESCRIPTION	Graduate Degrees				
						SM-SP 2002-03	SM-SP 2003-04	SM-SP 2004-05	SM-SP 2005-06	SM-SP 2006-07
031	APS	M.Ed.	262		Educational Administration-Secondary	13	1	0	0	0
031	APS	M.Ed.	3600		Educational Administration	73	47	43	38	35
058	PSYCH	M.S.	268		Counseling Psychology	8	2	0	1	0
059	CIED	M.Ed.	3640		Elementary Education	2	3	0	0	0
060	APS	M.Ed.	3610		Education Guidance & Counseling	25	45	23	19	26
063	SPS	M.Ed.	3740		Reading	14	8	13	13	14
117	APS	M.Ed.	3620	(2002)	Instructional Media	14	22	3	2	2
117	APS	M.Ed.	3621	2002	Instructional Media-Applied Technology	0	0	6	1	0
117	APS	M.Ed.	3622	2002	Instructional Media-Library Information	1	4	9	7	23
140	OCTED	M.Ed.	3690		Professional Health Occupations	11	4	5	7	4
150	HESCI	M.S.	771		Hum Environ Sci-Family & Consumer Sci Education	2	0	0	0	0
150	HESCI	M.S.	772		Hum Environ Sci-Interior Design	1	0	0	0	0
156	OCTED	M.Ed.	3680	(2005)	Adult Education-Community Service	27	29	29	18	7
156	OCTED	M.Ed.	3681		Adult Education-Gerontology	7	14	8	9	8
156	OCTED	M.Ed.	3682	2005	Adult Education-Training	n/a	n/a	n/a	2	23
157	CIED	M.Ed.	3630		Early Childhood Education	6	8	4	8	6
165	OCTED	M.Ed.	3700		Education-General Education	45	40	39	45	30
165	TCHED	M.Ed.	3701		Education-Secondary Education	5	4	5	3	2
165	CIED	M.Ed.	3702	2002	Education-Bilingual Education/TESL	6	36	29	48	21
168	SPS	M.S.	3730		Speech/Language Pathology	19	19	14	19	21
171	PSYCH	M.A.	3710	2002	Psychology-Counseling	9	6	7	11	14
171	PSYCH	M.A.	3711		Psychology-General (Exp)	13	8	3	3	4
171	PSYCH	M.A.	3712		Psychology-School Psychology	3	4	7	3	4
171	PSYCH	M.A.	3713	2005	Psychology-General Psychology	n/a	n/a	n/a	5	6
175	SPS	M.Ed.	361		Special Education-Learning Disabilities	2	0	0	0	0
175	SPS	M.Ed.	367		Special Education-Multihandicapped	1	0	0	0	0
175	SPS	M.Ed.	3720		Special Education	3	0	0	0	0
175	SPS	M.Ed.	3721		Special Education-Mild-Moderate Disabilities	6	4	7	5	3
175	SPS	M.Ed.	3722		Special Education-Severe-Profound/Multiple Disabilities	0	2	2	0	1
181	HESCI	M.S.	3650	(2006)	Family & Child Studies	17	7	9	13	10
181	HESCI	M.S.	3651	2006	Family & Child Studies-Family Support Specialist	n/a	n/a	n/a	0	0
181	HESCI	M.S.	3652	2006	Family & Child Studies-LMFT	n/a	n/a	n/a	0	0
181	HESCI	M.S.	3653	2006	Family & Child Studies-Family Life Education	n/a	n/a	n/a	0	1
184	HESCI	M.S.	3660		Nutrition & Food Management	13	18	14	17	12
185	KINES	M.S.	3670	2001	Wellness Management-Exercise Science	1	6	6	5	4
185	KINES	M.S.	3671	2001	Wellness Management-Health Studies	0	0	1	3	5
189	KINES	M.S.	3750	2006	Athletic Training-Athletic Training	n/a	n/a	n/a	0	0
TOTAL CEPS GRAD						347	341	286	305	286
CEPS TOTAL						925	939	891	959	990

ANNUALIZED DEGREES GRANTED BY MAJOR

UNIVERSITY OF CENTRAL OKLAHOMA

College of Liberal Arts

REGENTS CODE	DEPT.	DEGREE	MAJOR	ADDED/ (DELETED)	DESCRIPTION	Undergraduate Degrees				
						SM-SP 2002-03	SM-SP 2003-04	SM-SP 2004-05	SM-SP 2005-06	SM-SP 2006-07
028	SOCIO	B.A.	5280		Criminal Justice-General Criminal Justice	5	13	44	60	46
028	SOCIO	B.A.	5281		Criminal Justice-Police	2	2	11	8	20
028	SOCIO	B.A.	5282	2002	Criminal Justice-Corrections	0	0	0	0	0
028	SOCIO	B.A.	5283	2002	Criminal Justice-Juvenile Justice	0	0	0	0	0
028	SOCIO	B.A.	5299		Criminal Justice	43	49	36	20	0
097	ENG	B.A.	5040		English	39	29	32	32	30
097	ENG	B.A.	5041	1999	English-Creative Studies	6	3	5	8	9
098	ENG	B.A.Ed.	5060		English Education	13	14	10	20	14
106	HIST	B.A.	5100		Geography	3	1	3	1	4
109	HIST	B.A.	5120		History-General	26	22	21	17	19
109	HIST	B.A.	5121		History-Museum Studies	3	3	4	5	4
110	HIST	B.A.Ed.	5140		History Education	13	7	11	6	13
118	MCOM	B.A.	5006	2006	Mass Communication-Journalism	n/a	n/a	n/a	0	1
118	MCOM	B.A.	5007	2006	Mass Communication-Advertising	n/a	n/a	n/a	0	0
118	MCOM	B.A.	5008	2006	Mass Communication-Photographic Arts	n/a	n/a	n/a	0	0
118	MCOM	B.A.	5009	2006	Mass Communication-Public Relations	n/a	n/a	n/a	0	2
118	JOURN	B.A.	5200	(2006)	Journalism-General	28	13	23	22	24
118	JOURN	B.A.	5201	(2006)	Journalism-Advertising	24	22	20	22	31
118	JOURN	B.A.	5202	(2006)	Journalism-Photographic Arts	9	12	12	16	19
118	JOURN	B.A.	5203	(2006)	Journalism-Public Relations	35	40	43	34	48
124	MLANG	B.A.	5220		Modern Language-French	2	1	1	1	1
124	MLANG	B.A.	5221		Modern Language-German	1	0	0	0	2
124	MLANG	B.A.	5222		Modern Language-Spanish	9	7	11	5	5
125	MLANG	B.A.Ed.	5240		Modern Language Education-French	0	0	0	0	0
125	MLANG	B.A.Ed.	5241		Modern Language Education-German	0	0	0	0	0
125	MLANG	B.A.Ed.	5242		Modern Language Education-Spanish	5	2	7	0	4
130	COMM	B.A.	5000	(2006)	Communication-Broadcasting	22	27	29	28	25
130	COMM	B.A.	5001	(2006)	Communication-Corporate Communication	20	24	27	21	22
130	COMM	B.A.	5002	(2006)	Communication-Interpersonal Communications	22	19	23	28	31
130	MCOM	B.A.	5003	2006	Mass Communication-Broadcasting	n/a	n/a	n/a	0	0
130	MCOM	B.A.	5004	2006	Mass Communication-Organizational Communication	n/a	n/a	n/a	0	2
130	MCOM	B.A.	5005	2006	Mass Communication-Interpersonal Communication	n/a	n/a	n/a	0	0
131	COMM	B.A. Ed.	5020	(2006)	Communication Education	0	0	6	2	1
132	HUM	B.A.	5180		Philosophy	11	6	2	7	6
137	PLTSC	B.A.	446		Political Science-Public Administration	0	2	0	0	0
137	PLTSC	B.A.	5260		Political Science	24	22	26	28	39
144	HIST	B.A. Ed.	5160		Social Studies Education	6	4	5	6	8
145	SOCIO	B.A.	5300		Sociology	36	41	52	33	30
145	SOCIO	B.A.	5301		Sociology-Substance Abuse Studies	8	11	4	5	9
145	SOCIO	B.A.	5302	2003	Sociology-Human Services	n/a	0	4	17	25
154	HIST	B.A.	5080		Applied Liberal Arts	10	6	3	3	15
188	COMM	B.A.T.	5030	2004	Technology Application	n/a	n/a	0	0	2
TOTAL CLA UG						425	402	475	455	511

ANNUALIZED DEGREES GRANTED BY MAJOR

UNIVERSITY OF CENTRAL OKLAHOMA

College of Liberal Arts

REGENTS CODE	DEPT.	DEGREE	MAJOR	ADDED/ (DELETED)	DESCRIPTION	Graduate Degrees				
						SM-SP 2002-03	SM-SP 2003-04	SM-SP 2004-05	SM-SP 2005-06	SM-SP 2006-07
099	ENG	M.A.	5600	(2006)	English-Composition Skills	2	1	5	1	0
099	ENG	M.A.	5601	(2006)	English-Contemporary Literature	2	4	0	4	0
099	ENG	M.A.	5602		English-Creative Writing	4	4	3	10	9
099	ENG	M.A.	5603		English-Teaching English as a Second Language	13	8	5	5	2
099	ENG	M.A.	5604		English-Traditional Studies	5	5	5	11	6
099	ENG	M.A.	5605	2006	English-20th & 21st Century Studies	n/a	n/a	n/a	0	0
099	ENG	M.A.	5606	2006	English-Composition & Rhetoric	n/a	n/a	n/a	n/a	3
111	HIST	M.A.	471		History-Southwestern Studies	1	0	0	0	0
111	HIST	M.A.	5610		History	6	5	3	3	7
111	HIST	M.A.	5611		History-Museum Studies	2	2	3	0	6
111	HIST	M.A.	5612		History-Social Studies Teaching	0	0	0	0	0
136	PLTSC	M.A.	5620		Political Science	1	3	3	0	2
136	PLTSC	M.A.	5621		Political Science-International Affairs	5	8	5	4	0
136	PLTSC	M.A.	5622	(2002)	Political Science-Urban Affairs	0	1	1	0	0
136	PLTSC	M.A.	5624	2006	Political Science-Public Administration	n/a	n/a	n/a	0	0
149	SOCIO	M.A.	5630		Criminal Justice Management and Administration	22	23	19	16	5
TOTAL CLA GRAD						63	64	52	54	40
CLA TOTAL						488	466	527	509	551

ANNUALIZED DEGREES GRANTED BY MAJOR

UNIVERSITY OF CENTRAL OKLAHOMA

College of Mathematics and Science

REGENTS CODE	DEPT.	DEGREE	MAJOR	ADDED/ (DELETED)	DESCRIPTION	Undergraduate Degrees				
						SM-SP 2002-03	SM-SP 2003-04	SM-SP 2004-05	SM-SP 2005-06	SM-SP 2006-07
005	BIO	B.S.	6000		Biology	71	63	88	85	90
025	CHEM	B.S.	6060		Chemistry	0	1	3	1	2
025	CHEM	B.S.	6061		Chemistry-A.C.S. Certificate	1	2	1	3	3
025	CHEM	B.S.	6062		Chemistry-Health Sciences	8	5	7	3	11
026	BIO	B.S. Ed.	6040		Science Education-Biology	6	4	3	6	3
026	CHEM	B.S. Ed.	6041		Science Education-Chemistry	0	4	2	0	1
026	BIO	B.S. Ed.	6042		Science Education-General Science	0	0	0	0	0
026	PHY	B.S. Ed.	6043		Science Education-Physical Science	0	0	0	0	0
026	PHY	B.S. Ed.	6044		Science Education-Physics	0	0	0	0	0
027	COMSC	B.S.	620		Computing Science-Economics	2	0	0	0	0
027	COMSC	B.S.	621		Computing Science-Accounting	3	1	1	1	0
027	COMSC	B.S.	622		Computing Science-Management	10	0	3	0	0
027	COMSC	B.S.	623		Computing Science-General Business	4	4	5	1	0
027	COMSC	B.S.	624		Computing Science-Marketing	1	1	0	0	1
027	COMSC	B.S.	625		Computing Science-Other Areas of Application	38	19	16	3	2
027	COMSC	B.S.	626		Computing Science-Mathematics	13	8	3	0	0
027	COMSC	B.S.	627		Computing Science-Biology	1	0	0	0	0
027	COMSC	B.S.	6100		Computer Science	0	11	8	4	9
027	COMSC	B.S.	6101		Computer Science-Applied	9	12	32	28	25
027	COMSC	B.S.	6102		Computer Science-Information Science	0	3	6	10	11
101	CHEM	B.S.	6080		Forensic Science	10	16	17	9	13
102	FUNRL	CERT	6121		Funeral Service Certificate	2	5	0	1	1
103	FUNRL	B.S.	6120		Funeral Service	26	29	29	33	23
121	MATH	B.S. Ed.	6180		Mathematics Education	5	11	7	6	7
122	MATH	B.S.	633		Mathematics-Computing Science	1	0	0	0	1
122	MATH	B.S.	636		Mathematics-Marketing	1	0	0	0	0
122	MATH	B.S.	6160		Mathematics	1	4	3	1	7
122	MATH	B.S.	6161		Mathematics-Applied Mathematics	3	0	5	2	4
122	MATH	B.S.	6162		Mathematics-Statistics	0	2	4	1	5
123	BIO	B.S.	6020	(2003)	Biology-Medical Technology	2	2	0	3	0
123	BIO	B.S.	6030	2003	Clinical Lab Science/Med Tech	2	2	1	0	1
129	NURSG	B.S.	6200		Nursing	58	70	76	68	87
134	PHY	B.S.	6240	(2005)	Engineering Physics	2	9	7	3	6
134	PHY	B.S.	6241	(2005)	Engineering Physics-Science	0	2	2	0	0
134	PHY	B.S.	6242	(2005)	Engineering Physics-Technology	0	1	5	0	0
134	PHY	B.S.	6243	2005	Engineering Physics-Physics	n/a	n/a	n/a	0	0
134	PHY	B.S.	6244	2005	Engineering Physics-Mechanical Systems	n/a	n/a	n/a	0	0
134	PHY	B.S.	6245	2005	Engineering Physics-Electrical Systems	n/a	n/a	n/a	0	1
172	MATH	B.S.	6140		Actuarial Science	2	6	5	4	7
186	PHY	B.S.	6220	2001	Biomedical Engineering	1	2	9	6	12
TOTAL CMS UG						283	299	348	282	333

ANNUALIZED DEGREES GRANTED BY MAJOR

UNIVERSITY OF CENTRAL OKLAHOMA

College of Mathematics and Science

						Graduate Degrees				
REGENTS				ADDED/ (DELETED)	DESCRIPTION	SM-SP 2002-03	SM-SP 2003-04	SM-SP 2004-05	SM-SP 2005-06	SM-SP 2006-07
CODE	DEPT.	DEGREE	MAJOR							
147	PHY	M.S.	6630		Engineering Physics	1	5	0	3	4
169	MATH	M.S.	6620		Applied Mathematical Sciences-Computer Science	7	2	5	2	1
169	MATH	M.S.	6621		Applied Mathematical Sciences-Mathematics	1	0	1	0	0
169	MATH	M.S.	6622		Applied Mathematical Sciences-Statistics	2	0	0	1	1
169	MATH	M.S.	6623		Applied Mathematical Sciences-Teaching	0	0	0	1	0
170	BIO	M.S.	6600		Biology	1	3	1	2	1
179	CHEM	M.S.	6610		Forensic Sci-Criminalistics	14	15	13	5	7
179	CHEM	M.S.	6611		Forensic Sci-Nursing	2	1	1	0	0
179	CHEM	M.S.	6612		Forensic Sci-Technical Investigations	12	18	13	13	20
TOTAL CMS GRAD						40	44	34	27	34
CMS TOTAL						323	343	382	309	367

ANNUALIZED DEGREES GRANTED BY MAJOR**UNIVERSITY OF CENTRAL OKLAHOMA**

	SM-SP 2002-03	SM-SP 2003-04	SM-SP 2004-05	SM-SP 2005-06	SM-SP 2006-07
College of Arts, Media, and Design					
Undergraduate	104	146	103	125	131
Graduate	13	10	7	2	7
Total	117	156	110	127	138
College of Business Administration					
Undergraduate	525	512	583	596	612
Graduate	154	145	89	61	60
Total	679	657	672	657	672
College of Education and Professional Studies					
Undergraduate	578	598	605	654	704
Graduate	347	341	286	305	286
Total	925	939	891	959	990
College of Liberal Arts					
Undergraduate	425	402	475	455	511
Graduate	63	64	52	54	40
Total	488	466	527	509	551
College of Mathematics and Science					
Undergraduate	283	299	348	282	333
Graduate	40	44	34	27	34
Total	323	343	382	309	367
University Totals					
Undergraduate	1,915	1,957	2,114	2,112	2,291
Graduate	617	604	468	449	427
Total	2,532	2,561	2,582	2,561	2,718

STUDENT MAJORS

UNIVERSITY OF CENTRAL OKLAHOMA

College of Arts, Media, and Design

REGENTS CODE	DEPT	MAJOR CODE	ADDED/ (DELETED)	DESCRIPTION	DEGREE	Undergraduate Majors				
						Fall 2003	Fall 2004	Fall 2005	Fall 2006	Fall 2007
003	ART	1000	(2001)	Art-Formation Arts	B.F.A.	18	12	9	3	2
003	ART	1001	(2001)	Art-Graphic Arts	B.F.A.	41	22	7	4	0
003	ART	1002	(2005)	Art-Photographic Arts	B.F.A.	27	31	19	11	2
003	ART	1003	(2005)	Art-2-Dimensional Studio	B.F.A.	23	38	43	23	8
003	ART	1004	(2005)	Art-3-Dimensional Studio	B.F.A.	3	7	7	6	4
003	ART	1005	2001	Art History	B.F.A.	1	0	8	10	23
003	ART	1006	2005	Art-Studio Art	B.F.A.	n/a	n/a	27	47	87
004	ART	1020		Art Education	B.F.A.Ed.	48	40	52	54	56
126	MUSIC	1060		Music-Music Theatre	B.M.	30	40	39	40	43
126	MUSIC	1061		Music-Piano	B.M.	11	6	7	8	3
126	MUSIC	1062		Music-Vocal	B.M.	9	9	14	15	14
126	MUSIC	1063		Music-Percussion	B.M.	4	5	6	7	5
126	MUSIC	1064		Music-Wind	B.M.	13	18	24	15	10
126	MUSIC	1065		Music-String	B.M.	23	25	23	20	21
126	MUSIC	1066	2006	Music-Piano Performance and Pedagogy	B.M.	n/a	n/a	n/a	2	8
127	MUSIC	1080		Music Education-Instrumental	B.M.Ed.	54	56	65	71	90
127	MUSIC	1081		Music Education-Vocal	B.M.Ed.	28	20	23	19	41
131	TDMA	1124	2006	Theatre Arts-Theatre/Communication Education	B.F.A.Ed.	n/a	n/a	n/a	8	23
173	TDMA	1100	(2001)	Dance Education	B.F.A.	23	8	5	0	0
173	TDMA	1101	2001	Dance	B.F.A.	17	31	32	41	47
178	TDMA	1120	(2005)	Theatre Arts	B.F.A.	104	84	68	45	20
178	TDMA	1121	(2006)	Theatre Arts-Theatre Education Studies	B.F.A.	5	6	11	3	1
178	TDMA	1122	2005	Theatre Arts-Performance	B.F.A.	n/a	n/a	16	30	43
178	TDMA	1123	2005	Theatre Arts-Design & Technology	B.F.A.	n/a	n/a	4	10	16
182	DESN	1040		Design-Graphic Design	B.F.A.	175	203	222	234	237
182	DESN	1041		Design-Interior Design	B.F.A.	127	167	176	150	142
777	Z	1599		Non-Degree Arts, Media, & Design Undergraduate		0	0	3	1	4
888	Z	1598		Arts, Media, & Design Undecided UG		8	10	14	8	22
TOTAL CAMD UG						792	838	924	885	972
						Graduate Majors				
128	MUSIC	1610		Music	M.M.	8	9	16	13	10
150	DESN	1600		Design-Interior Design	M.F.A.	9	6	11	8	8
190	MUSIC	1620	2007	Jazz Studies-Performance	M.M.	n/a	n/a	n/a	n/a	3
190	MUSIC	1621	2007	Jazz Studies-Commercial Music Production	M.M.	n/a	n/a	n/a	n/a	5
777	Z	1999		Non-Degree Arts, Media, & Design Graduate		3	9	0	0	1
777	Z	199P	2003	Arts, Media & Design GR Prerequisites		1	1	1	0	0
TOTAL CAMD GRAD						21	25	28	21	27
CAMD TOTAL						813	863	952	906	999

STUDENT MAJORS

UNIVERSITY OF CENTRAL OKLAHOMA

College of Business Administration

REGENTS CODE	DEPT	MAJOR CODE	ADDED/ (DELETED)	DESCRIPTION	DEGREE	Undergraduate Majors				
						Fall 2003	Fall 2004	Fall 2005	Fall 2006	Fall 2007
001	ACCTG	2000		Accounting	B.S.	430	448	481	463	514
007	GBUSN	144		Business Administration-Computer Science	B.B.A.	1	0	0	0	0
007	MRKTG	2080*		Business Admin-Business Communication	B.B.A.	22	35	29	38	54
007	GBUSN	2081		Business Admin-General Business	B.B.A.	446	519	586	584	699
007	ECON	2082*	1999	Business Admin-International Trade	B.B.A.	91	126	118	134	136
007	FIN	2083*	1999	Business Admin-Legal Studies	B.B.A.	21	30	33	38	54
013	ECON	2040		Economics	B.B.A.	17	24	20	19	30
013	ECON	2041	2003	Economics-Public Administration	B.B.A.	2	2	2	2	5
016	FIN	2060		Finance	B.B.A.	232	263	301	280	314
016	FIN	2061		Finance-Insurance	B.B.A.	14	14	15	23	27
020	MNGMT	2120		Management	B.B.A.	189	177	210	191	191
020	MNGMT	2121		Management-Hotel & Food Service Admin	B.B.A.	29	28	43	44	39
020	MNGMT	2122		Management-Human Resource Management	B.B.A.	60	64	76	80	90
020	MNGMT	2123	2001	Management-Golf Management	B.B.A.	23	17	19	19	14
020	ECON	2124	(2003)	Management-Public Administration	B.B.A.	4	1	0	0	0
020	MNGMT	2125	2005	Management-Small Business Administration	B.B.A.	n/a	n/a	11	16	31
021	MRKTG	2140		Marketing	B.B.A.	203	187	208	261	268
021	MRKTG	2141		Marketing-Integrated Marketing Communication	B.B.A.	43	49	37	10	2
021	MRKTG	2142		Marketing-Purchasing & Materials Management	B.B.A.	4	7	12	16	9
021	MRKTG	2143	(2003)	Marketing-Retail Management	B.B.A.	5	0	0	0	0
029	ECON	2020		Economics	B.A.	11	14	9	10	16
029	ECON	2021	1999	Economics-Applied Economics	B.A.	4	3	6	4	3
176	ISOM	2100		Info & Operations Mngt-Management Information Systems	B.B.A.	308	251	181	169	138
176	ISOM	2101		Info & Operations Mngt-Operations Management & Analysis	B.B.A.	80	84	64	95	100
187	GBUSN	2180	(2006)	Emerging Technologies Certificate	CERT	0	0	1	0	0
777	Z	2599		Non-Degree Business Undergraduate		1	0	1	0	0
888	Z	2598		Business Undecided UG		124	62	59	36	47
TOTAL CBA UG						2,364	2,405	2,522	2,532	2,781

*These were changed from GBUSN due to restructuring.

						Graduate Majors				
008	GBUSN	2600		Business Administration	M.B.A.	280	185	158	148	160
104	Z	165		Business Undergraduate Degree Graduate		1	1	1	1	0
777	Z	2999		Non-Degree Business Graduate		44	34	13	5	4
777	Z	299P	2003	Business Prerequisites		0	0	0	0	0
TOTAL CBA GRAD						325	220	172	154	164
CBA TOTAL						2,689	2,625	2,694	2,686	2,945

STUDENT MAJORS

UNIVERSITY OF CENTRAL OKLAHOMA

College of Education and Professional Studies

REGENTS CODE	DEPT	MAJOR CODE	ADDED/ (DELETED)	DESCRIPTION	DEGREE	Undergraduate Majors				
						Fall 2003	Fall 2004	Fall 2005	Fall 2006	Fall 2007
014	OCTED	3180	(2005)	Business Education	B.S.Ed.	10	11	12	3	1
014	OCTED	3181	(2005)	Business Educ-Marketing Education	B.S.Ed.	1	0	1	0	0
083	SPS	240		Special Education-Learning Disabilities	B.S.Ed.	1	1	1	0	0
083	SPS	3340		Speech/Language Pathology	B.S.Ed.	77	72	95	93	96
092	OCTED	248		General Studies-Allied Health Ed-Med Institut	B.S.Ed.	1	0	0	0	0
092	OCTED	3160	(2005)	Allied Health Education	B.S.Ed.	17	23	15	7	3
093	CIED	3020		Elementary Education	B.S.Ed.	439	408	462	484	491
094	CIED	3000		Early Childhood Education	B.S.Ed.	151	159	194	255	274
105	OCTED	3220		General Studies	B.S.	234	279	384	340	460
108	KINES	3100		Community Health	B.S.	28	26	39	60	59
112	KINES	3140		Physical Educ/Health	B.S.Ed.	110	112	134	118	114
113	HESCI	729	(2001)	Hum Environ Sci-Interior Design	B.S.	11	3	2	2	1
113	HESCI	3080		Nutrition, Dietetics, & Food Management	B.S.	55	59	90	85	94
114	OCTED	3200	2003	Family & Consumer Science-Occupational	B.S.Ed.	5	3	1	0	0
114	OCTED	3201	(2004)	Family & Consumer Science-Vocational	B.S.Ed.	20	10	8	7	1
114	OCTED	3202	(2005)	Family & Consumer Sciences Education	B.S.Ed.	n/a	3	6	2	2
116	OCTED	3240	(2005)	Industrial Education-Trade & Industrial	B.S.Ed.	40	21	16	12	3
116	OCTED	3241	2005	Career & Tech Ed-Industrial Education	B.S.Ed.	n/a	n/a	3	10	29
116	OCTED	3242	2005	Career & Tech Ed-Business & Info Tech Ed/Marketing Ed	B.S.Ed.	n/a	n/a	6	11	10
116	OCTED	3243	2005	Career & Tech Ed-Allied Health Education	B.S.Ed.	n/a	n/a	0	2	9
116	OCTED	3244	2005	Career & Tech Ed-Family & Consumer Sciences	B.S.Ed.	n/a	n/a	5	18	21
133	KINES	3120		Kinesiology-Exercise/Fitness Management	B.S.	103	161	195	197	205
133	KINES	3121	(2005)	Kinesiology-Recreation Management	B.S.	22	21	16	8	2
133	KINES	3122	2005	Kinesiology-Outdoor & Community Recreation	B.S.	n/a	n/a	4	11	14
141	PSYCH	3300		Psychology	B.A.	427	357	377	388	481
148	OCTED	3260		Industrial Safety	B.S.	71	73	108	108	102
174	SPS	3320		Special Education	B.S.Ed.	12	4	2	0	0
174	SPS	3321	1999	Special Education-Mild-Moderate Disabilities	B.S.Ed.	74	78	91	98	90
174	SPS	3322	1999	Special Education-Severe-Profound/Multiple Disabilities	B.S.Ed.	14	24	21	12	14
177	OCTED	3280		Training & Development	B.S.	11	11	14	10	9
180	HESCI	3040		Family Life Education-Child Development	B.S.	91	108	109	106	103
180	HESCI	3041		Family Life Education-Gerontology	B.S.	7	7	11	10	8
180	HESCI	3042	2001	Family Life Education-Marriage & Family	B.S.	21	29	39	46	44
183	HESCI	3060		Fashion Marketing	B.S.	83	101	118	124	145
775	OCTED	3230	2007	Org Leadership-Org Leadership	B.S.	n/a	n/a	n/a	n/a	14
777	Z	3599		Non-Degree Education Undergraduate		1	1	0	0	0
888	Z	3598		Education Undecided		55	37	29	19	35
TOTAL CEPS UG						2,192	2,202	2,608	2,646	2,934

College of Education and Professional Studies

REGENTS CODE	DEPT	MAJOR CODE	ADDED/ (DELETED)	DESCRIPTION	DEGREE	Graduate Majors				
						Fall 2003	Fall 2004	Fall 2005	Fall 2006	Fall 2007
031	APS	262		Educ Admin-Secondary	M.Ed.	3	0	0	0	0
031	APS	3600		Educ Admin	M.Ed.	97	81	83	82	96
033	TCHED	377		Junior College Education-English	M.Ed.	1	0	0	0	0
058	PSYCH	268		Counseling Psychology	M.S.	3	3	0	0	0
059	CIED	3640		Elementary Education	M.Ed.	8	5	9	14	19
060	APS	3610		Educ Guidance & Counseling	M.Ed.	78	56	60	67	68
063	SPS	3740		Reading	M.Ed.	29	42	43	36	33
117	APS	3620	(2002)	Instructional Media	M.Ed.	33	3	2	1	1
117	APS	3621	2002	Instructional Media-Applied Technology	M.Ed.	2	2	3	1	0
117	APS	3622	2002	Instruction Media-Library Info	M.Ed.	30	40	45	46	59
140	OCTED	3690		Professional Health Occupations	M.Ed.	14	15	21	16	18
150	HESCI	772		Hum Env Sci-Interior Design	M.S.	1	0	0	0	0
156	OCTED	3680	(2005)	Adult Education-Community Service	M.Ed.	83	73	42	16	5
156	OCTED	3681		Adult Education-Gerontology	M.Ed.	31	30	25	19	21
156	OCTED	3682	2005	Adult Education-Training	M.Ed.	n/a	n/a	13	54	90
157	CIED	3630		Early Childhood Education	M.Ed.	18	22	20	22	24
165	TCHED	3700		Education-General Education	M.Ed.	145	112	104	76	64
165	TCHED	3701		Education-Secondary Education	M.Ed.	9	11	11	9	15
165	CIED	3702	2002	Education-Bilingual Ed/TESL	M.Ed.	61	80	79	75	78
168	SPS	3730		Speech/Language Pathology	M.Ed.	35	34	38	42	46
171	PSYCH	3710	2002	Psychology-Counseling	M.A.	42	47	64	69	70
171	PSYCH	3711		Psychology-General (Exp)	M.A.	17	17	17	18	12
171	PSYCH	3712		Psychology-School Psychology	M.A.	21	19	12	16	32
171	PSYCH	3713	2005	Psychology-General Psychology	M.A.	n/a	n/a	2	11	14
175	SPS	3720		Special Education	M.Ed.	1	0	0	0	0
175	SPS	3721		Special Education-Mild-Moderate Disabilities	M.Ed.	22	22	15	13	17
175	SPS	3722		Special Education-Severe-Profound/Multiple Disabilities	M.Ed.	9	6	4	5	5
181	HESCI	3650	(2006)	Family & Child Studies-Family & Consumer Science Ed	M.S.	47	41	54	44	10
181	HESCI	3651	2006	Family & Child Studies-Family Support Specialist	M.S.	n/a	n/a	n/a	5	9
181	HESCI	3652	2006	Family & Child Studies-LMFT	M.S.	n/a	n/a	n/a	7	30
181	HESCI	3653	2006	Family & Child Studies-Family Life Education	M.S.	n/a	n/a	n/a	0	20
184	HESCI	3660		Nutrition & Food Management	M.S.	22	20	20	17	26
185	KHS	3670	2001	Wellness Management-Exercise Science	M.S.	28	24	18	11	19
185	KHS	3671	2001	Wellness Management-Health Studies	M.S.	9	7	14	16	14
189	KHS	3750	2006	Athletic Training-Athletic Training	M.S.	n/a	n/a	n/a	0	0
777	Z	3999		Non-Degree Education Graduate		52	53	37	40	19
777	Z	399P	2003	Education GR Prerequisites		11	11	3	5	15
TOTAL CEPS GRAD						962	876	858	853	949
CEPS TOTAL						3,154	3,078	3,466	3,499	3,883

College of Liberal Arts

REGENTS CODE	DEPT	MAJOR CODE	ADDED/ (DELETED)	DESCRIPTION	DEGREE	Undergraduate Majors				
						Fall 2003	Fall 2004	Fall 2005	Fall 2006	Fall 2007
028	SOCIO	5280		Criminal Justice-General Criminal Justice	B.A.	163	204	239	206	233
028	SOCIO	5281	2002	Criminal Justice-Police	B.A.	33	49	76	71	75
028	SOCIO	5282	2002	Criminal Justice-Corrections	B.A.	0	0	0	0	0
028	SOCIO	5283	2002	Criminal Justice-Juvenile Justice	B.A.	0	0	0	0	0
028	SOCIO	5299		Criminal Justice	B.A.	103	43	15	5	2
097	ENG	5040		English	B.A.	85	92	94	85	86
097	ENG	5041	1999	English-Creative Studies	B.A.	19	24	40	46	65
098	ENG	5060		English Education	B.A.Ed.	98	92	111	98	122
106	HIST	5100		Geography	B.A.	6	10	13	32	38
109	HIST	5120		History-General	B.A.	79	77	78	87	93
109	HIST	5121		History-Museum Study	B.A.	17	27	32	20	33
110	HIST	5140		History Education	B.A.Ed.	74	74	118	102	130
118	MCOM	530		Journalism Newspaper	B.A.	1	0	0	0	0
118	MCOM	5006	2006	Mass Communication-Journalism	B.A.	n/a	n/a	n/a	18	64
118	MCOM	5007	2006	Mass Communication-Advertising	B.A.	n/a	n/a	n/a	10	46
118	MCOM	5008	2006	Mass Communication-Photographic Arts	B.A.	n/a	n/a	n/a	30	59
118	MCOM	5009	2006	Mass Communication-Public Relations	B.A.	n/a	n/a	n/a	22	97
118	MCOM	5200	(2006)	Journalism-General	B.A.	88	99	94	77	48
118	MCOM	5201	(2006)	Journalism-Advertising	B.A.	65	66	91	74	55
118	MCOM	5202	(2006)	Journalism-Photographic Arts	B.A.	59	64	67	54	28
118	MCOM	5203	(2006)	Journalism-Public Relations	B.A.	104	112	146	125	96
124	MLANG	5220		Modern Language-French	B.A.	6	3	7	4	6
124	MLANG	5221		Modern Language-German	B.A.	4	3	4	4	6
124	MLANG	5222		Modern Language-Spanish	B.A.	35	34	26	23	32
125	MLANG	5240		Modern Language Educ-French	B.A.Ed.	0	4	3	3	3
125	MLANG	5241		Modern Language Educ-German	B.A.Ed.	0	1	2	1	1
125	MLANG	5242		Modern Language Educ-Spanish	B.A.Ed.	16	15	12	12	25
130	MCOM	5000	(2006)	Communication-Broadcasting	B.A.	162	185	194	151	90
130	MCOM	5001	(2006)	Communication-Corporate Communication	B.A.	77	76	75	65	28
130	MCOM	5002	(2006)	Communication-Interpersonal Communication	B.A.	92	103	112	81	50
130	MCOM	5003	2006	Mass Communication-Broadcasting	B.A.	n/a	n/a	n/a	39	107
130	MCOM	5004	2006	Mass Communication-Organizational Communication	B.A.	n/a	n/a	n/a	7	24
130	MCOM	5005	2006	Mass Communication-Interpersonal Communication	B.A.	n/a	n/a	n/a	11	35
131	MCOM	5020	(2006)	Communication Education	B.A.Ed.	24	24	16	10	5
132	HUM	5180		Philosophy	B.A.	25	28	38	36	32
137	PLTSC	5260		Political Science	B.A.	155	160	180	170	157
144	HIST	5160		Social Studies Education	B.A.Ed.	31	36	46	38	22

STUDENT MAJORS

UNIVERSITY OF CENTRAL OKLAHOMA

College of Liberal Arts

REGENTS CODE	DEPT	MAJOR CODE	ADDED/ (DELETED)	DESCRIPTION	DEGREE	Undergraduate Majors				
						Fall 2003	Fall 2004	Fall 2005	Fall 2006	Fall 2007
145	SOCIO	5300		Sociology	B.A.	160	127	147	132	145
145	SOCIO	5301		Sociology-Substance Abuse Studies	B.A.	47	44	42	34	35
145	SOCIO	5302	2003	Sociology Human Services	B.A.	7	43	58	74	58
154	HIST	5080		Applied Liberal Arts	B.A.	30	35	33	41	32
188	COMM	5030	2004	Technology Application Studies	B.A.T.	N/A	6	11	13	11
777	Z	5599		Non-Degree Liberal Arts Undergraduate		0	0	0	0	0
888	Z	5598		Liberal Arts Undecided UG		198	93	43	19	13
TOTAL CLA UG						2,063	2,053	2,263	2,130	2,287
						Graduate Majors				
099	ENG	5600		English-Composition Skills	M.A.	12	8	5	9	2
099	ENG	5601	(2006)	English-Contemporary Lit	M.A.	9	11	5	7	2
099	ENG	5602		English-Creative Writing	M.A.	33	32	37	33	28
099	ENG	5603		English-Teaching English as a Second Language	M.A.	23	20	11	14	10
099	ENG	5604		English-Traditional Studies	M.A.	22	19	24	24	22
099	ENG	5605	2006	English-20th & 21st Century Studies	M.A.	n/a	n/a	n/a	0	14
099	ENG	5606	2006	English-Composition and Rhetoric	M.A.	n/a	n/a	n/a	n/a	10
111	HIST	5610		History	M.A.	17	19	20	13	12
111	HIST	5611		History-Museum Studies	M.A.	8	4	10	11	14
111	HIST	5612		History-Social Studies Teaching	M.A.	1	1	3	2	1
136	PLTSC	5620		Political Science	M.A.	14	15	6	4	1
136	PLTSC	5621		Political Science-International Affairs	M.A.	17	13	8	2	3
136	PLTSC	5622	(2002)	Political Science-Urban Affairs	M.A.	3	5	2	1	1
136	PLTSC	5623	(2006)	Political Science-Public Affairs	M.A.	0	0	0	1	1
136	PLTSC	5624	2006	Political Science-Public Administration	M.A.	n/a	n/a	n/a	1	4
149	SOCIO	5630		Criminal Justice Management and Administration	M.A.	61	53	27	25	27
777	Z	5999		Non-Degree Liberal Arts Graduate		19	13	6	11	5
777	Z	599P	2003	Liberal Arts GR Prerequisites		4	3	0	0	1
TOTAL CLA GRAD						243	216	164	158	158
CLA TOTAL						2,306	2,269	2,427	2,288	2,445

College of Mathematics and Science

REGENTS CODE	DEPT	MAJOR CODE	ADDED/ (DELETED)	DESCRIPTION	DEGREE	Undergraduate Majors				
						Fall 2003	Fall 2004	Fall 2005	Fall 2006	Fall 2007
005	BIO	6000		Biology	B.S.	361	371	449	501	549
005	BIO	6588		Biology/Pre-Dental		24	29	30	21	38
005	BIO	6589		Biology/Pre-Medical		88	93	85	54	127
005	BIO	6590		Biology/Pre-Optometry		2	6	6	8	7
005	BIO	6591		Biology/Pre-Veterinary Medicine		9	15	16	13	16
025	CHEM	6060		Chemistry	B.S.	35	35	26	32	30
025	CHEM	6061		Chemistry-A.C.S. Certificate	B.S.	9	14	14	15	19
025	CHEM	6062		Chemistry-Health Sciences	B.S.	48	49	55	51	50
025	CHEM	6593		Chemistry/Pre-Pharmacy		24	32	25	14	24
026	BIO	6040		Science Education-Biology	B.S.Ed.	20	23	29	19	35
026	CHEM	6041		Science Education-Chemistry	B.S.Ed.	9	10	6	6	9
026	BIO	6042		Science Education-General Science	B.S.Ed.	4	6	10	7	8
026	PHY	6043		Science Education-Physical Science	B.S.Ed.	3	4	5	3	2
026	PHY	6044		Science Education-Physics	B.S.Ed.	3	1	3	5	2
027	COMSC	620		Computing Science-Economics	B.S.	3	0	0	0	0
027	COMSC	621		Computing Science-Accounting	B.S.	5	2	2	0	0
027	COMSC	622		Computing Science-Management	B.S.	8	5	0	0	0
027	COMSC	623		Computing Science-General Business	B.S.	16	8	3	0	0
027	COMSC	624		Computing Science-Marketing	B.S.	1	0	1	0	0
027	COMSC	625		Computing Science-Other Areas of Application	B.S.	60	25	6	2	2
027	COMSC	626		Computing Science-Mathematics	B.S.	12	7	2	1	1
027	COMSC	6100		Computer Science	B.S.	211	177	163	122	152
027	COMSC	6101		Computer Science-Applied	B.S.	65	68	81	65	49
027	COMSC	6102		Computer Science-Information Science	B.S.	57	50	49	46	44
101	CHEM	6080		Forensic Science	B.S.	174	158	152	119	149
102	FUNRL	6121		Funeral Service Certificate	CERT	3	1	2	2	1
103	FUNRL	6120		Funeral Service	B.S.	105	110	109	92	99
121	MATH	6180		Mathematics Education	B.S.Ed.	45	41	53	48	45
122	MATH	633		Mathematics-Computing Science	B.S.	4	2	2	0	0
122	MATH	6160		Mathematics	B.S.	26	18	23	26	33
122	MATH	6161		Mathematics-Applied Mathematics	B.S.	2	5	5	8	7
122	MATH	6162		Mathematics-Statistics	B.S.	10	11	13	10	8
123	BIO	6020	(2003)	Medical Technology	B.S.	15	5	4	2	0
123	BIO	6030	2003	Clinical Lab Science/Med Tech	B.S.	3	18	28	27	20
129	NURSG	6200		Nursing	B.S.	522	578	605	633	797

STUDENT MAJORS
UNIVERSITY OF CENTRAL OKLAHOMA

College of Mathematics and Science

REGENTS CODE	DEPT	MAJOR CODE	ADDED/ (DELETED)	DESCRIPTION	DEGREE	Undergraduate Majors				
						Fall 2003	Fall 2004	Fall 2005	Fall 2006	Fall 2007
134	PHY	6240	(2005)	Engineering Physics	B.S.	60	70	40	20	4
134	PHY	6241	(2005)	Engineering Physics-Science	B.S.	15	9	3	1	0
134	PHY	6242	(2005)	Engineering Physics-Technology	B.S.	13	13	2	1	0
134	PHY	6243	2005	Engineering Physics-Physics	B.S.	n/a	n/a	18	37	60
134	PHY	6244	2005	Engineering Physics-Mechanical Systems	B.S.	n/a	n/a	20	25	43
134	PHY	6245	2005	Engineering Physics-Electrical Systems	B.S.	n/a	n/a	21	21	29
134	PHY	6592		Engineering Physics/Pre-Engineering		8	7	10	7	12
172	MATH	6140		Actuarial Science	B.S.	22	22	25	22	31
186	PHY	6220	2001	Biomedical Engineering	B.S.	37	52	71	71	67
777	Z	6599		Non-Degree Math & Science Undergraduate		0	1	0	0	0
888	Z	6598		Math & Science Undecided UG		120	64	35	18	30
	BIO	272		Secondary Education-Biology		0	0	0	0	1
TOTAL CMS UG						2,261	2,215	2,307	2,175	2,600
						Graduate Majors				
147	PHY	6630		Engineering Physics	M.S.	5	6	11	8	4
169	MATH	6620		Applied Mathematical Sciences-Computer Science	M.S.	12	5	9	19	13
169	MATH	6621		Applied Mathematical Sciences-Mathematics	M.S.	2	1	1	3	3
169	MATH	6622		Applied Mathematical Sciences-Statistics	M.S.	1	2	2	2	3
169	MATH	6623		Applied Mathematical Sciences-Teaching	M.S.	1	1	2	2	2
170	BIO	6600		Biology	M.S.	10	8	8	8	7
179	CHEM	6610		Forensic Sci-Criminalistics	M.S.	24	18	14	20	18
179	CHEM	6611		Forensic Sci-Nursing	M.S.	1	0	0	1	0
179	CHEM	6612		Forensic Sci-Technical Investigations	M.S.	34	31	33	27	22
777	Z	6999		Non-Degree Math & Science Graduate		13	14	7	9	5
777	Z	699P	2003	Math & Science GR Prerequisites		1	6	5	0	0
TOTAL CMS GRAD						104	92	92	99	77
CMS TOTAL						2,365	2,307	2,399	2,274	2,677

STUDENT MAJORS
UNIVERSITY OF CENTRAL OKLAHOMA

Undeclared Majors

REGENTS CODE	DEPT	MAJOR CODE	ADDED/ (DELETED)	DESCRIPTION	DEGREE	Undgraduate Majors				
						Fall 2003	Fall 2004	Fall 2005	Fall 2006	Fall 2007
888	Z	0000		Undeclared		3,715	4,232	3,818	3,879	2,611
777	Z	CRTF		Teacher Certification UG		26	7	0	18	8
777	Z	PBLV		PB General Level UG		153	183	186	164	146
TOTAL UNDECLARD MAJORS UG						3,894	4,422	4,004	4,061	2,765
						Graduate Majors				
888	Z	0000		Undeclared		7	0	0	0	0
777	Z	GRLV		Post Masters General Level		18	20	11	9	39
TOTAL UNDECLARD MAJORS GRAD						25	20	11	9	39
TOTAL UNDECLARED MAJORS						3,919	4,442	4,015	4,070	2,804

STUDENT MAJORS
UNIVERSITY OF CENTRAL OKLAHOMA

	Fall 2003	Fall 2004	Fall 2005	Fall 2006	Fall 2007
College of Arts, Media, and Design					
Undergraduate	792	838	924	885	972
Graduate	21	25	28	21	27
Total	813	863	952	906	999
College of Business Administration					
Undergraduate	2,364	2,405	2,522	2,532	2,781
Graduate	325	220	172	154	164
Total	2,689	2,625	2,694	2,686	2,945
College of Education and Professional Studies					
Undergraduate	2,192	2,202	2,608	2,646	2,934
Graduate	962	876	858	853	949
Total	3,154	3,078	3,466	3,499	3,883
College of Liberal Arts					
Undergraduate	2,063	2,053	2,263	2,130	2,287
Graduate	243	216	164	158	158
Total	2,306	2,269	2,427	2,288	2,445
College of Mathematics and Science					
Undergraduate	2,261	2,215	2,307	2,175	2,600
Graduate	104	92	92	99	77
Total	2,365	2,307	2,399	2,274	2,677
Undeclared Majors					
Undergraduate	3,894	4,422	4,004	4,061	2,765
Graduate	25	20	11	9	39
Total	3,919	4,442	4,015	4,070	2,804
University Totals					
Undergraduate	13,566	14,135	14,628	14,429	14,339
Graduate	1,680	1,449	1,325	1,294	1,414
Total	15,246	15,584	15,953	15,723	15,753

STUDENT MINORS
UNIVERSITY OF CENTRAL OKLAHOMA

College of Arts, Media, and Design

REGENTS CODE	DEPT	MINOR CODE	ADDED/ (DELETED)	DESCRIPTION	Undergraduate Minors				
					Fall 2003	Fall 2004	Fall 2005	Fall 2006	Fall 2007
003	ART	1017	2002	Art-Art Therapy	4	4	2	0	0
003	ART	1018	2002	Art-Art History	1	5	8	29	38
003	ART	1019		Art	19	18	16	12	8
126	MUSIC	1078	2006	Music-Jazz Studies	0	0	0	4	7
126	MUSIC	1079		Music	19	23	35	30	21
178	TDMA	1139		Theatre Arts	16	13	21	15	10
182	DESN	1059		Design	8	12	14	20	13
TOTAL CAMD UG					67	75	96	110	97

College of Business Administration

REGENTS CODE	DEPT	MINOR CODE	ADDED/ (DELETED)	DESCRIPTION	Undergraduate Minors				
					Fall 2003	Fall 2004	Fall 2005	Fall 2006	Fall 2007
001	ACCTG	2019		Accounting	14	9	17	15	16
007	GBUSN	2099		Business Administration	160	216	228	271	295
016	FIN	2069	2007	Finance-Insurance	0	0	0	0	2
016	FIN	2079		Finance	9	9	9	12	11
021	MRKTG	2159		Marketing	18	21	31	59	51
029	ECON	2039		Economics	4	12	9	10	15
176	ISOM	2119	2007	Info & Oper Mngt-Mangement Information Systems	0	0	0	0	0
777	MIL SCI	2179		Military Science	6	12	14	16	22
TOTAL CBA UG					211	279	308	383	412

College of Education and Professional Studies

REGENTS CODE	DEPT	MINOR CODE	ADDED/ (DELETED)	DESCRIPTION	Undergraduate Minors				
					Fall 2003	Fall 2004	Fall 2005	Fall 2006	Fall 2007
108	KINES	3119		Community Health	8	9	15	8	6
113	HESCI	3098		Nutrition	4	8	14	13	16
113	HESCI	3099		Human Environmental Science	16	11	11	12	14
141	PSYCH	3319		Psychology	55	46	56	59	56
183	HESCI	3079		Fashion Marketing	4	6	6	13	9
TOTAL CEPS UG					87	80	102	105	101

STUDENT MINORS
UNIVERSITY OF CENTRAL OKLAHOMA

College of Liberal Arts

REGENTS CODE	DEPT	MINOR CODE	ADDED/ (DELETED)	DESCRIPTION	Undergraduate Minors				
					Fall 2003	Fall 2004	Fall 2005	Fall 2006	Fall 2007
028	SOCIO	5299		Criminal Justice	40	34	29	40	26
097	ENG	5058		English-Creatative Studies	6	8	13	18	16
097	ENG	5059		English	16	15	12	14	14
097	ENG	5569		Ethnic Studies	0	1	1	2	2
097	ENG	5570		Film Studies	9	8	7	8	7
097	ENG	5572		Women's Studies	5	7	7	3	1
106	HIST	5119		Geography	1	2	3	4	7
109	HIST	5139		History	16	19	19	16	23
118	MCOM	5211	2006	Mass Communication-Journalism	0	0	0	1	4
118	MCOM	5212	2006	Mass Communication-Advertising	0	0	0	3	1
118	MCOM	5213	2006	Mass Communication-Photographic Arts	0	0	0	4	7
118	MCOM	5214	2006	Mass Communication-Public Relations	0	0	0	2	3
118	MCOM	5216	(2006)	Journalism-Public Relations	22	20	18	12	6
118	MCOM	5217	(2006)	Journalism-Photographic Arts	5	6	4	7	6
118	MCOM	5218	(2006)	Journalism-Advertising	18	19	18	17	6
118	MCOM	5219	(2006)	Journalism-General	6	11	6	3	2
124	MLANG	5237		Modern Language-Spanish	45	65	75	79	71
124	MLANG	5238		Modern Language-German	6	7	6	9	3
124	MLANG	5239		Modern Language-French	8	6	9	12	13
125	MLANG	5568		Asian Studies	9	5	4	6	5
130	MCOM	5019	(2006)	Communication	30	33	34	28	20
130	MCOM	5209		Mass Communication-Organizational Communication	0	0	0	2	1
130	MCOM	5210	2006	Mass Communication-Communication	0	0	0	7	3
130	MCOM	5215	2006	Mass Communication-Public Discourse	0	0	0	0	0
132	HUM	5198		Philosophy	12	13	15	25	20
132	HUM	5199		Humanities	15	18	21	13	24
132	HUM	5571		Religious Studies	4	2	4	7	10
137	PLTSC	5275		Political Science-Public Administration	3	3	5	6	4
137	PLTSC	5276		Political Science-Pre-Law	12	11	9	15	9
137	PLTSC	5277		Political Science-International Relations	5	3	4	3	4
137	PLTSC	5278		Political Science-Global Studies	1	2	2	1	3
137	PLTSC	5279		Political Science-General	9	7	8	5	9
145	SOCIO	5318		Sociology-Substance Abuse Studies	25	27	25	19	17
145	SOCIO	5319		Sociology	83	79	70	87	100
TOTAL CLA UG					411	431	428	478	447

College of Mathematics and Science

REGENTS CODE	DEPT	MINOR CODE	ADDED/ (DELETED)	DESCRIPTION	Undergraduate Minors				
					Fall 2003	Fall 2004	Fall 2005	Fall 2006	Fall 2007
005	BIO	6019		Biology	22	33	42	58	69
025	CHEM	6079		Chemistry	21	31	46	42	36
027	COMSC	6119		Computer Science	12	9	10	6	7
122	MATH	6178		Statistics	0	0	0	1	0
122	MATH	6179		Mathematics	8	20	25	27	22
134	PHY	6259		Engineering Physics	5	4	7	2	2
TOTAL CMS UG					68	97	130	136	136

Other Minors

REGENTS CODE	DEPT	MINOR CODE	ADDED/ (DELETED)	DESCRIPTION	Undergraduate Minors				
					Fall 2003	Fall 2004	Fall 2005	Fall 2006	Fall 2007
777	Z	7019	2006	Leadership	0	0	0	11	21
TOTAL OTHER MINORS UG					0	0	0	11	21

University Totals

	Fall 2003	Fall 2004	Fall 2005	Fall 2006	Fall 2007
College of Arts, Media, and Design Undergraduate Minors	67	75	96	110	97
College of Business Administration Undergraduate Minors	211	279	308	383	412
College of Education and Professional Studies Undergraduate Minors	87	80	102	105	101
College of Liberal Arts Undergraduate Minors	411	431	428	478	447
College of Mathematics and Science Undergraduate Minors	68	97	130	136	136
Other Minors Undergraduate Minors	0	0	0	11	21
University Totals Undergraduate Minors	844	962	1,064	1,223	1,214

MISCELLANEOUS

UNIVERSITY OF CENTRAL OKLAHOMA

Campus Buildings	94
Campus Usage-Academic	95
Library	96
Off-Campus Enrollment	97
Research Funding	98
Accreditations	99

CAMPUS BUILDINGS

UNIVERSITY OF CENTRAL OKLAHOMA

Building	Year of Completion /Acquisition	Construction Costs	Gross Square Feet	Assignable Square Feet	% Assign Sq Ft
Academic, Classroom/Laboratory/Office					
ART BUILDING	1952	\$275,000	29,517	19,769	67%
BUSINESS BUILDING	1962, 1996	\$1,872,900	50,053	29,022	58%
COMMUNICATIONS	1956, 1981, 1996	\$1,302,079	43,899	33,770	77%
COYNER HEALTH SCIENCE	1984	\$964,460	19,973	11,810	59%
EDUCATION	1996	\$4,200,000	69,636	33,201	48%
EVANS HALL	1914, 1989	\$753,400	24,168	15,400	64%
HAMILTON FIELD HOUSE	1963	\$1,451,611	91,688	48,206	53%
HEALTH AND P.E.	1958	\$177,702	12,301	8,209	67%
HOWELL HALL	1949, 1997	\$9,635,086	159,870	81,018	51%
HUMAN ENVIRONMENTAL SCIENCE	1967	\$1,217,160	27,019	18,520	69%
JAZZ LAB	2001	\$1,200,000	18,806	18,806	100%
LIBERAL ARTS	1967	\$2,177,351	81,855	72,235	88%
MATH AND COMPUTER SCIENCE	1982	\$992,056	22,885	16,566	72%
MUSIC	1957	\$845,599	45,095	23,578	52%
OLD NORTH	1893	\$832,000	33,201	0	0%
THATCHER HALL	1937, 1997	\$632,444	59,395	43,587	73%
WANTLAND HALL	1938	\$105,000	37,451	16,823	45%
Total		\$28,633,848	826,812	490,520	59%
Administration, Public, and Student Service					
AYERS APARTMENTS	1993	\$20,000	941	941	100%
BOILER PLANT BUILDING	1929	\$105,000	4,517	1,110	25%
CENTRAL CAFETERIA	1964	\$919,800	20,584	9,323	45%
CENTRAL PLANT	1996	\$6,900,000	6,845	70	1%
CHAMBERS LIBRARY	1966	\$4,641,982	280,847	210,661	75%
CLUB HOUSE	1998	\$24,815	3,243	2,047	63%
DEPARTMENT OF STUDENT HOUSING	1953	\$48,200	2,924	2,155	74%
FACILITIES MANAGEMENT	1968	\$195,215	35,875	28,400	79%
LILLARD ADMINISTRATION BUILDING	1962	\$2,012,895	50,609	25,733	51%
MITCHELL HALL	1926, 1997	\$136,250	29,277	16,993	58%
PRESIDENTS HOUSE #607					
PRESIDENTS RESIDENCE #609			8,698		
PRESIDENT'S OLD HOUSE ANNEX	1960	\$50,000	2,069	1,573	76%
PUBLIC SAFETY BUILDING	1952	\$28,267	2,572	1,438	56%
SCENE SHOP	1950	\$17,340	4,369	4,003	92%
STEPHENSON PARK THEATER	2001	\$300,000	15,659	15,659	100%
TOWER BUILDING	1965	\$2,003	312	39	13%
TRANSMITTER, RADIO SHACK	1989	\$26,989	400	320	80%
UNIVERSITY CENTER	1965, 1997	\$9,920,560	266,371	163,306	61%
UNIVERSITY HOUSE	1912	\$107,000	2,950	1,803	61%
WANTLAND STADIUM	1963	\$96,751	9,850	4,256	43%
WELLNESS CENTER	2002	\$9,000,000	112,783	55,492	49%
Y CHAPEL	1949	\$38,409	1,946	1,475	76%
Total		\$34,591,476	863,641	546,797	63%
Student Housing					
BRONCHO APARTMENTS (4)	1993	\$20,000	5,384	5,384	100%
BRONCHO APARTMENTS NORTH (2)	1964	\$510,000	41,273	36,695	89%
BRONCHO APARTMENTS SOUTH (1)	1963	\$580,440	46,918	39,604	84%
CENTRAL PLAZA	2005		99,870	97,743	98%
MURDAUGH HALL	1937	\$513,279	80,574	54,581	68%
UNIVERSITY COMMONS BLDG 1	1998	\$491,728	58,715	58,715	100%
UNIVERSITY COMMONS BLDG 2	1998	\$490,472	66,529	58,565	88%
UNIVERSITY COMMONS BLDG 3	1998	\$492,472	66,408	58,865	89%
UNIVERSITY SUITES	2001	\$10,500,000	78,619	60,281	77%
WEST HALL	1961	\$1,530,112	82,109	69,001	84%
Total		\$15,128,503	626,399	539,434	86%
Grand Total		\$78,353,827	2,316,852	1,576,751	68%

CAMPUS USAGE - ACADEMIC
UNIVERSITY OF CENTRAL OKLAHOMA

Academic Facility Analysis by Room Usage

Use	1997-98	1999-2000	2004-05	2006-07	2007-08	Percent of Total
Classroom	156	144	146	133	140	49.3%
Seminar/Spec	8	5	5	11	4	1.4%
Lecture	3	3	3	4	4	1.4%
Laboratories	29	62	61	46	49	17.3%
Special Labs	64	63	63	52	54	19.0%
Ind Study Labs	41	21	21	14	14	4.9%
Research	15	3	3	13	11	3.9%
Special Use	8	14	14	8	8	2.8%
Total	324	315	316	281	284	100.0%

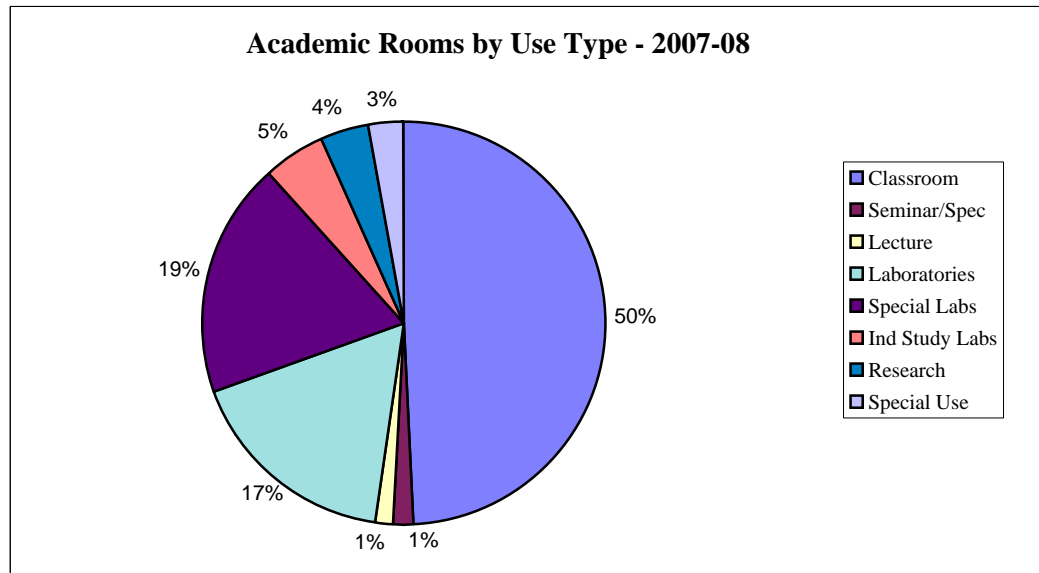

Academic Rooms by Student Capacity

Capacity Range	1997-98	1999-2000	2004-05	2006-07	2007-08	Percent of Total
0-9	84	104	106	99	90	31.7%
10-19	31	23	24	10	11	3.9%
20-29	27	18	18	14	22	7.7%
30-39	42	39	45	53	72	25.4%
40-49	92	84	89	81	71	25.0%
50-59	26	24	17	4	6	2.1%
60-69	12	11	6	9	2	0.7%
70-79	2	3	1	2	0	0.0%
80-89	1	2	2	1	1	0.4%
90-99	3	3	6	3	6	2.1%
100-up	4	4	2	5	3	1.1%
Total	324	315	316	281	284	100.0%

	1998	2000	2002	2004	2006
Total Operating Expenditure	\$2,659,471	\$2,738,612	\$2,750,989	\$3,009,984	\$3,500,997
General Circulation Transactions	73,978	128,762	58,570	58,008**	51,426
Gate Count (per week)	11,184	13,815	16,513	19,304	16,685
Public Service Hours (per week)	87.5	87.5	99.0	99.0	99.0
Books, Serial Backfiles and Other Paper Materials (includes Gov't Documents)	420,067	438,975	460,910	470,409**	396,916
E-books*				22,817	28,546
Microforms	966,565	650,813	865,235	563,559	576,390
Audiovisual Materials*				53,981	52,020
Current Serial Subscriptions	3,707	5,244	4,347	3,130	22,555
Electronic Reference Sources and Aggregation Services*				96	120
Interlibrary Loans Provided	6,495	6,581	10,723	6,188	8,121
Interlibrary Loans Received	5,901	7,117	6,568	8,260	21,987

* Substantial changes in the survey design occurred for the 2006 collection. These items were not collected, or were collected in a different format, prior to this survey.

** These items have been updated from previous surveys due to the nature of the changes in the 2006 survey.

The IPEDS Library Survey is conducted every other year.

OFF-CAMPUS ENROLLMENT**UNIVERSITY OF CENTRAL OKLAHOMA**

	Sum - Spr 2002-03	Sum - Spr 2003-04	Sum - Spr 2004-05	Sum - Spr 2005-06	Sum - Spr 2006-07
Downtown Consortium					
Courses Offered	16	18	20	19	20
Hours Offered	48	54	60	57	60
Enrollment	155	285	252	225	167
Credit Hours Produced	465	855	756	675	501
Interactive Video					
Courses Offered	16	15	12	12	13
Hours Offered	48	45	36	36	39
Enrollment	318	277	151	131	84
Credit Hours Produced	954	831	453	393	252
OKC Community College					
Courses Offered	1	1	3	3	2
Hours Offered	3	3	9	9	6
Enrollment	8	9	46	70	46
Credit Hours Produced	24	27	138	210	138
UCO at Rose State					
Courses Offered	6	8	12	9	16
Hours Offered	18	24	35	27	47
Enrollment	142	150	219	169	324
Credit Hours Produced	426	450	654	507	967
WWW / Internet					
Courses Offered	53	95	98	116	147
Hours Offered	146	270	288	342	426
Enrollment	766	1,637	1,748	2,204	2,750
Credit Hours Produced	2,151	4,677	5,018	6,423	7,979
Other Off-Campus					
Courses Offered	28	27	21	22	28
Hours Offered	77	85	63	62	84
Enrollment	477	305	304	174	306
Credit Hours Produced	1,332	948	905	502	927
Total Off-Campus					
Courses Offered	120	164	166	181	226
Hours Offered	340	481	491	533	662
Enrollment	1,866	2,663	2,720	2,973	3,677
Credit Hours Produced	5,352	7,788	7,924	8,710	10,764

RESEARCH FUNDING
UNIVERSITY OF CENTRAL OKLAHOMA

Externally Funded Grants

College	02-03	03-04	04-05	05-06	06-07
Arts, Media & Design	\$6,000	\$13,500	\$0	\$0	\$111,977
Business Administration	\$389,385	\$226,210	\$213,422	\$6,720	\$173,018
Education & Professional Studies	\$908,310	\$845,298	\$817,234	\$167,278	\$112,533
Liberal Arts	\$75,315	\$29,315	\$132,127	\$152,000	\$0
Mathematics & Science	\$178,365	\$814,562	\$461,173	\$792,206	\$900,565
Sponsored Research-Research and Grants	\$1,238,083	\$1,535,572	\$1,552,240	\$811,100	\$860,384
Ctr for Professional and Distance Educ	\$51,416	\$71,604	\$165,409	\$178,350	\$0
Other Areas	\$102,518	\$126,823	\$145,144	\$511,581	\$432,896
Total	\$2,949,392	\$3,662,884	\$3,486,749	\$2,619,235	\$2,591,373

Externally Funded Grants - Faculty Participation

College	02-03	03-04	04-05	05-06	06-07
Arts, Media & Design	1	2	0	0	8
Business Administration	3	3	0	1	0
Education & Professional Studies	17	20	15	10	9
Liberal Arts	3	1	3	1	0
Mathematics & Science	19	10	22	20	26
Sponsored Research-Research and Grants	18	25	42	10	7
Ctr for Professional and Distance Educ	0	0	0	2	0
Other Areas	0	1	1	4	1
Total	61	62	83	48	51

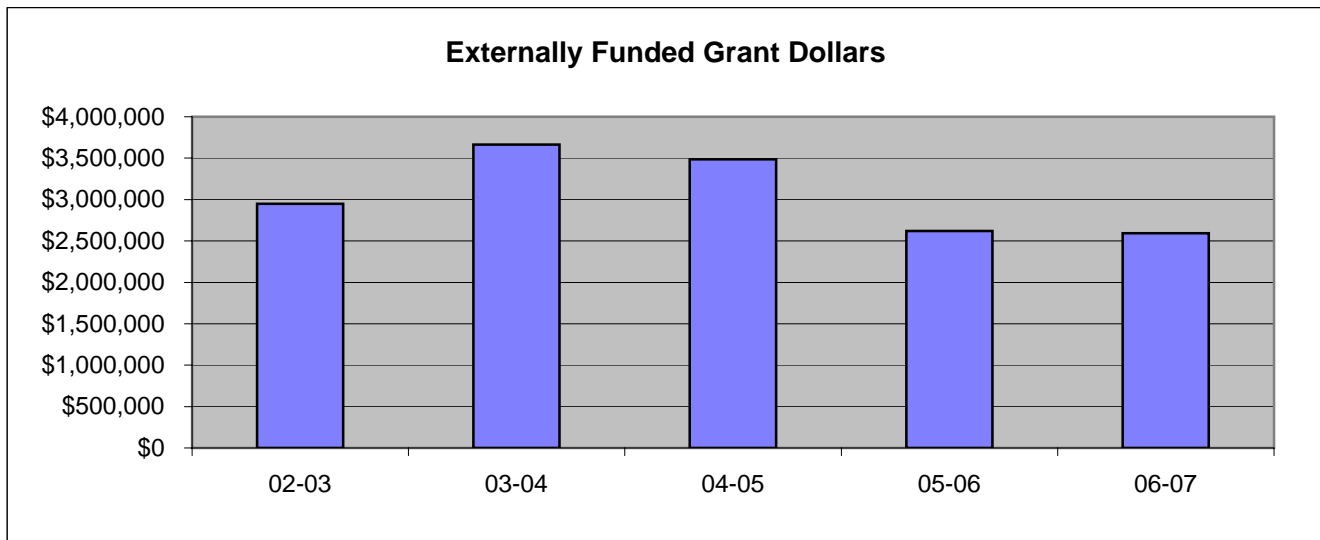

ACCREDITATIONS

UNIVERSITY OF CENTRAL OKLAHOMA

	Accreditation Agency	Unit Accredited
University	Higher Learning Commission (HLC)	UCO - All
	State Accrediting Agency (SAA)	Veterans
College of Arts, Media, and Design	National Association of Schools of Music (NASM)	Music
	Council for Interior Design Accreditation (CIDA)	Interior Design
College of Business Administration	Association of Collegiate Business Schools & Programs (ACBSP)	BBA and MBA Programs
College of Education and Professional Studies	National Council for Accreditation of Teacher Education (NCATE)	College of Education and Professional Studies
	Oklahoma Commission for Teacher Preparation	College of Education and Professional Studies
	American Speech & Hearing Association (ASHA)	Speech/Language Pathology
	National Council on Family Relations	Family Life Education Program
	National Association for the Education of Young Children (NAEYC)	Early Childhood Education
	American Dietetic Association (ADA)	Nutrition and Dietetics Dietetic Internship
College of Mathematics and Science	American Chemical Society (ACS)	Chemistry
	National League for Nursing Accrediting Commission (NLNAC)	Nursing
	Oklahoma Board of Nursing (OBN)	Nursing
	American Board of Funeral Service Education (ABFSE)	Funeral Service

STATE SYSTEM
UNIVERSITY OF CENTRAL OKLAHOMA

Enrollment at Oklahoma Institutions	101
First Time Freshmen Enrollment	102
State Appropriations	103
Administrative Cost Percentages	104
Student Percentage of E&G Budget	105
State Appropriations per FTE Student by Institution	106

STUDENT ENROLLMENT AT OKLAHOMA INSTITUTIONS

UNIVERSITY OF CENTRAL OKLAHOMA

	Fall Headcount				
	2003	2004	2005	2006	2007
OU-Main Campus	27,142	27,280	26,473	25,521	25,704
OSU-Main Campus	23,274	23,330	23,165	22,999	22,693
Total Comprehensives	50,416	50,610	49,638	48,520	48,397
UCO	15,246	15,574	15,953	15,723	15,753
ECU	4,442	4,691	4,571	4,506	4,479
NSU	9,272	9,562	9,702	9,538	9,261
NWOSU	2,141	2,200	2,078	2,010	2,052
SEOSU	4,203	4,070	4,075	3,872	4,002
SWOSU	5,293	5,426	5,202	5,260	5,103
CAMERON	5,591	5,779	5,780	5,589	5,366
LANGSTON	3,026	3,092	3,130	2,944	2,975
PANHANDLE	1,141	1,277	1,144	1,136	1,152
ROGERS ST	3,578	3,778	3,884	4,039	4,014
USAO	1,457	1,419	1,449	1,507	1,268
Total Regionals	55,390	56,868	56,968	56,124	55,425

	Fall FTE*				
	2003	2004	2005	2006	2007
OU-Main Campus	21,459	21,691	21,394	22,076	20,700
OSU-Main Campus	19,415	19,353	19,387	19,192	18,860
Total Comprehensives	40,874	41,044	40,781	41,268	39,560
UCO	11,438	11,923	12,297	12,021	11,956
ECU	3,820	3,682	3,604	3,548	3,540
NSU	7,498	7,760	7,698	7,582	7,339
NWOSU	1,709	1,797	1,670	1,590	1,624
SEOSU	3,340	3,263	3,315	3,108	3,168
SWOSU	4,665	4,691	4,499	4,482	4,360
CAMERON	3,895	4,127	4,101	4,003	3,870
LANGSTON	2,461	2,509	2,551	2,355	2,440
PANHANDLE	1,017	1,143	1,022	1,013	1,041
ROGERS ST	2,434	2,572	2,648	2,694	2,796
USAO	1,066	1,062	1,089	1,068	995
Total Regionals	43,343	44,529	44,494	43,464	43,129

*Excludes concurrent high school enrollments as per the definition of standards in federal reporting procedures.

FIRST TIME FRESHMEN ENROLLMENT AT OKLAHOMA INSTITUTIONS

UNIVERSITY OF CENTRAL OKLAHOMA

	Fall First Time Freshmen Enrollment*				
	2003	2004	2005	2006	2007
OU-Main Campus	3,808	3,614	3,245	3,342	3,883
OSU-Main Campus	3,439	3,264	3,315	3,236	3,209
Total Comprehensives	7,247	6,878	6,560	6,578	7,092
UCO	1,963	2,148	2,119	2,129	2,112
ECU	618	653	572	639	541
NSU	1,250	1,258	1,102	1,125	1,017
NWOSU	308	306	274	242	338
SEOSU	649	630	619	616	662
SWOSU	1,090	1,067	885	848	909
CAMERON	891	925	926	953	953
LANGSTON	488	568	628	530	499
PANHANDLE	229	195	207	255	275
ROGERS ST	898	920	946	832	831
USAO	296	262	282	243	225
Total Regionals	8,680	8,932	8,560	8,412	8,362

* Excludes concurrent high school enrollments as per the definition of standards in federal reporting procedures.

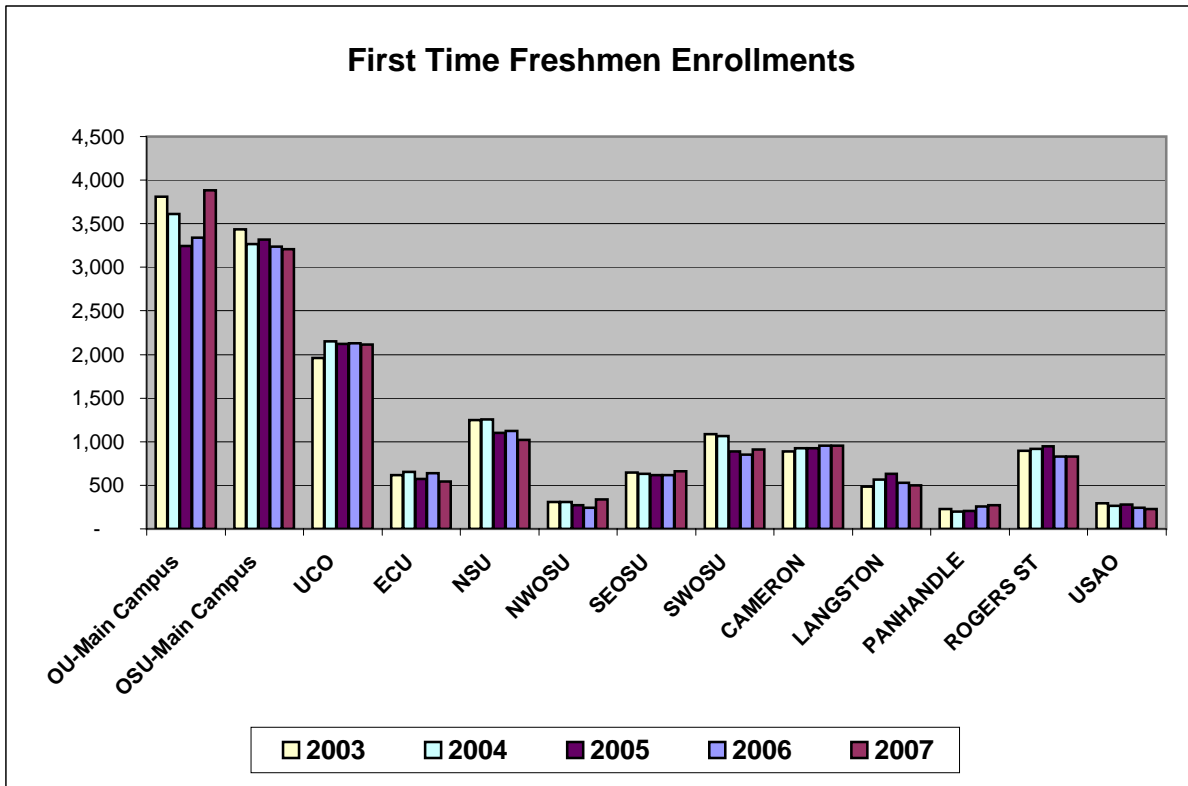

STATE APPROPRIATIONS BY INSTITUTION
UNIVERSITY OF CENTRAL OKLAHOMA

Institution	2002-03	2003-04	2004-05	2005-06	2006-07
OU-Main Campus	\$125,712,994	\$112,810,590	\$115,806,348	\$121,729,431	\$136,330,363
OSU-Main Campus	\$115,324,375	\$103,297,495	\$106,151,667	\$111,705,323	\$123,311,554
Comprehensives	\$241,037,369	\$216,108,085	\$221,958,015	\$233,434,754	\$259,641,917
UCO	\$45,369,597	\$40,835,718	\$42,329,822	\$45,408,297	\$53,998,305
ECU	\$16,449,928	\$14,806,051	\$15,155,480	\$16,099,161	\$17,938,197
NSU	\$34,247,223	\$30,660,745	\$31,732,547	\$33,813,528	\$37,671,715
NWOSU	\$9,013,462	\$8,276,319	\$8,483,581	\$8,959,681	\$10,445,294
SEOSU	\$16,375,811	\$14,739,341	\$15,056,107	\$17,502,471	\$19,476,194
SWOSU	\$21,225,208	\$19,194,953	\$19,553,965	\$21,019,467	\$23,379,896
CAMERON	\$19,596,317	\$17,638,016	\$18,332,701	\$19,998,001	\$22,123,506
LANGSTON	\$16,642,114	\$14,714,657	\$15,091,916	\$15,983,330	\$17,690,182
PANHANDLE	\$6,549,217	\$5,894,740	\$6,158,598	\$6,772,989	\$7,348,445
ROGERS ST	\$12,401,259	\$11,158,949	\$11,432,047	\$12,452,785	\$14,135,323
USAO	\$6,671,761	\$6,005,037	\$6,152,100	\$6,460,350	\$7,157,424
Four Year Institutions	\$204,541,897	\$183,924,526	\$189,478,864	\$204,470,060	\$231,364,481

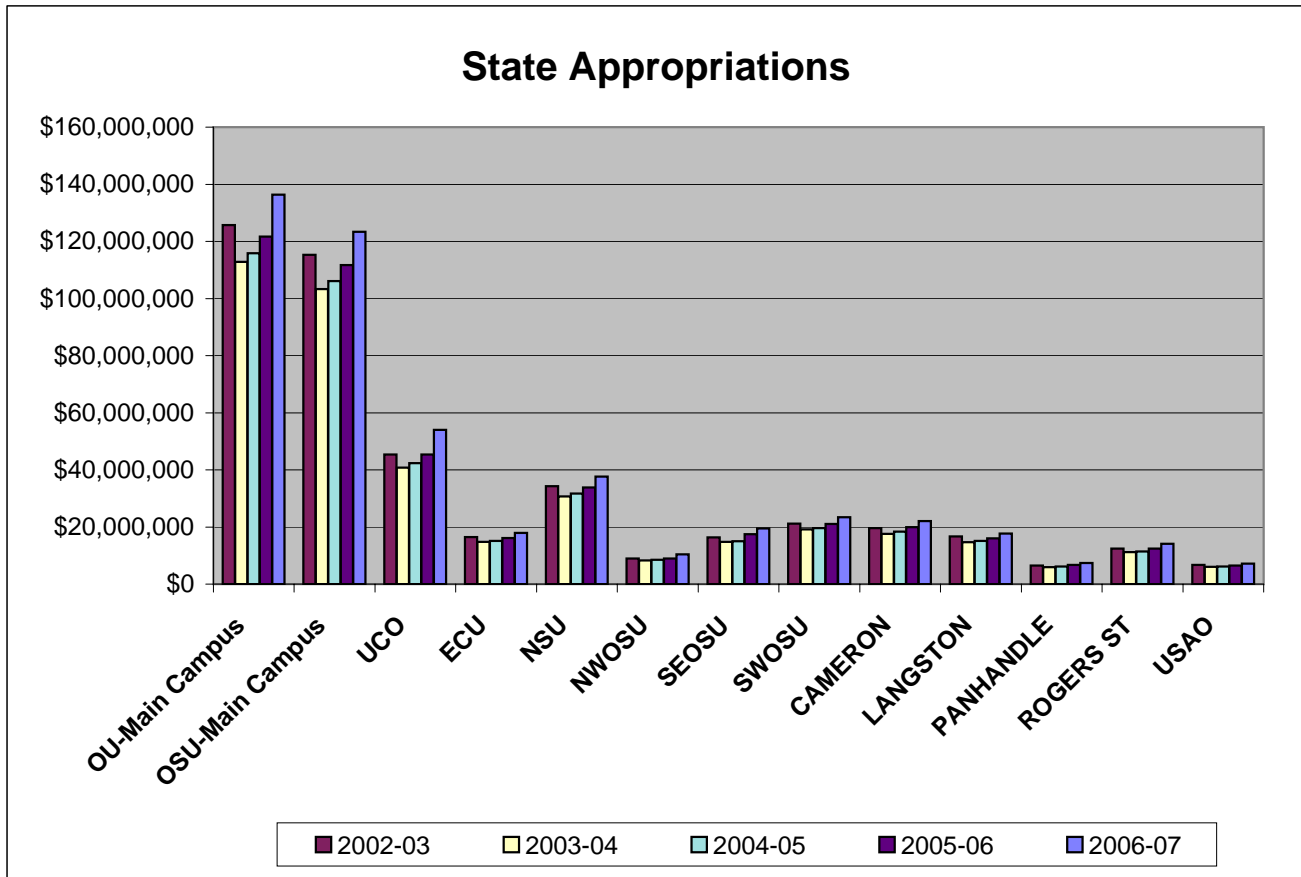

ADMINISTRATIVE COST PERCENTAGES

UNIVERSITY OF CENTRAL OKLAHOMA

Institution	Inst. Support % FY 03	Inst. Support % FY 04	Inst. Support % FY 05	Inst. Support % FY 06	Inst. Support % FY 07	FY 07* Cap
OU	5.5%	5.2%	4.8%	4.7%	4.7%	10.0%
OSU	5.5%	5.3%	5.1%	5.4%	5.5%	10.0%
UCO	9.6%	9.4%	8.9%	8.9%	9.0%	13.0%
ECU	9.4%	9.0%	9.4%	9.4%	10.8%	13.0%
NSU	8.3%	8.2%	8.1%	8.6%	9.1%	13.0%
NWOSU	8.5%	8.4%	8.1%	8.4%	8.1%	16.0%
SEOSU	8.3%	8.1%	8.0%	8.3%	8.1%	13.0%
SWOSU	6.9%	7.2%	6.5%	6.5%	6.8%	13.0%
CAMERON	10.6%	10.3%	9.7%	9.4%	8.7%	13.0%
LANGSON	8.9%	9.6%	12.6%	14.5%	14.1%	16.0%
PANHANDLE	12.4%	12.1%	12.4%	11.0%	11.9%	16.0%
ROGERS ST	13.9%	13.8%	12.5%	11.8%	10.9%	16.0%
USAO	12.8%	13.4%	13.0%	12.9%	14.6%	16.0%

* Cap has changed over the years and is different for each tier.

Administrative Costs Percentage, FY 2007

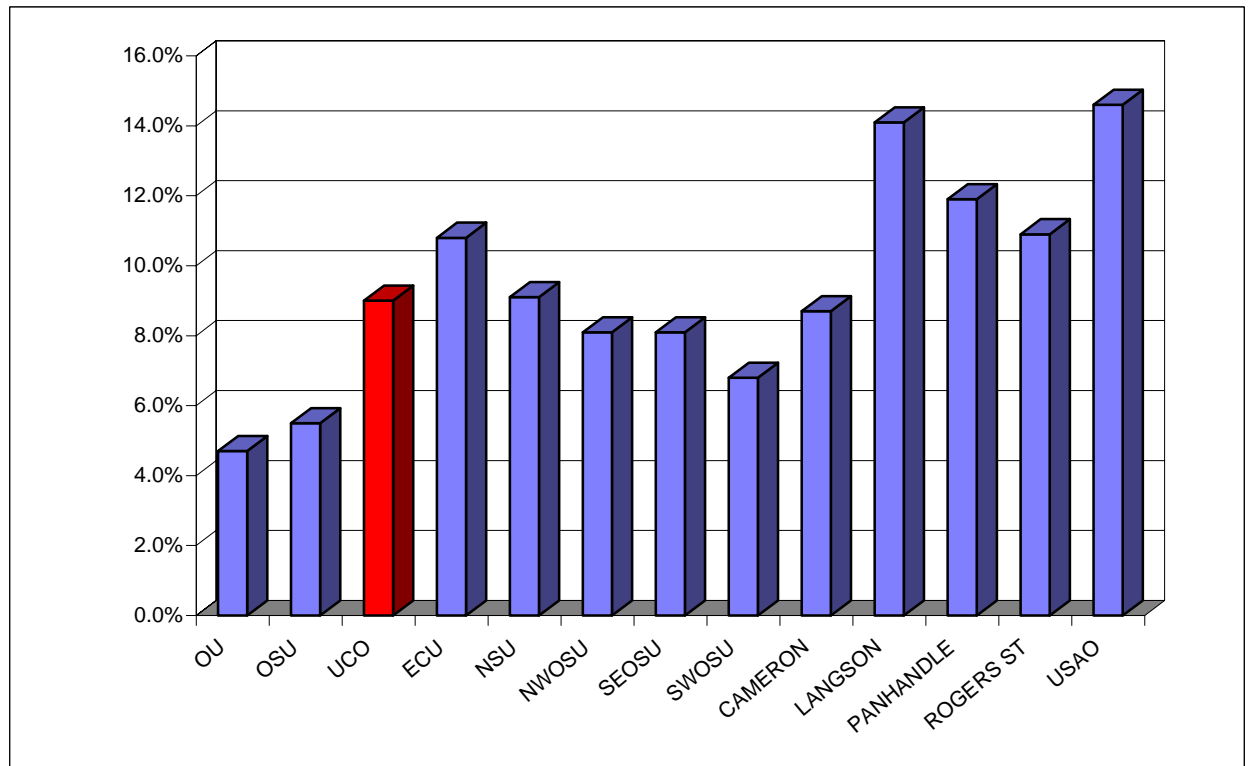

STUDENT PERCENTAGE OF E & G BUDGET

UNIVERSITY OF CENTRAL OKLAHOMA

Institution	FY 00-01	FY 01-02	FY 02-03	FY 03-04	FY 04-05
OU	30.4%	30.6%	32.3%	39.1%	29.0%
OSU	29.1%	30.0%	34.0%	40.1%	35.4%
UCO	35.8%	37.4%	38.8%	43.2%	39.6%
ECU	26.9%	29.2%	33.4%	36.6%	33.1%
NSU	24.2%	28.3%	34.1%	39.4%	35.3%
NWOSU	27.1%	29.1%	33.2%	39.7%	36.2%
SEOSU	29.9%	32.7%	36.3%	41.4%	35.6%
SWOSU	30.0%	32.9%	36.3%	40.8%	35.6%
CAMERON	26.2%	29.7%	34.5%	41.2%	37.2%
LANGSTON	17.4%	24.0%	29.6%	33.0%	28.5%
PANHANDLE	31.4%	35.8%	36.7%	39.8%	39.7%
ROGERS ST	22.0%	23.8%	30.1%	36.1%	28.0%
USAO	24.8%	27.9%	27.9%	32.7%	28.6%
Comprehensives	29.8%	30.3%	33.0%	39.5%	31.8%
Regionals	28.4%	31.3%	34.9%	39.8%	35.5%
Next Highest Inst.	31.4%	35.8%	36.7%	41.4%	37.2%
UCO	35.8%	37.4%	38.8%	43.2%	39.6%

Student Percentage of Total E & G Budget, FY 2004-05

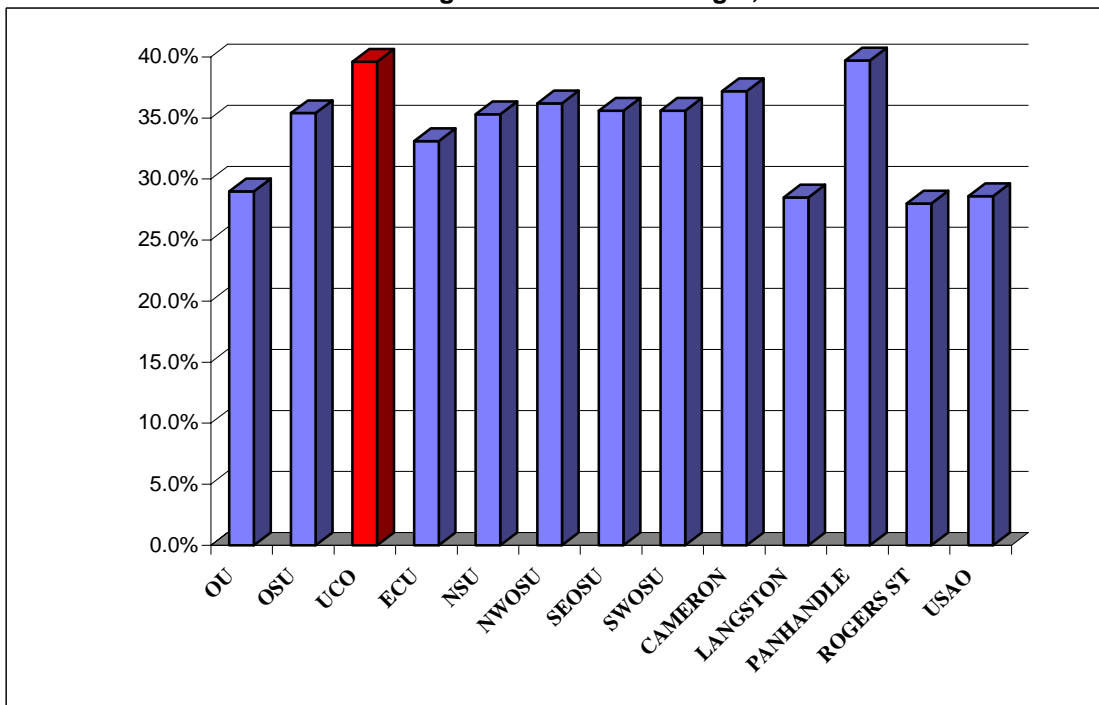

STATE APPROPRIATIONS PER FTE STUDENT BY INSTITUTION

UNIVERSITY OF CENTRAL OKLAHOMA

	State Approp. per FTE Student 1999-00	State Approp. per FTE Student 2000-01	State Approp. per FTE Student 2001-02	State Approp. per FTE Student 2002-03	State Approp. per FTE Student 2003-04
OU	\$ 5,925.96	\$ 6,217.53	\$ 5,802.71	\$ 5,313.75	\$ 5,092.62
OSU	\$ 6,273.03	\$ 6,422.55	\$ 6,045.13	\$ 5,781.17	\$ 5,570.73
Comprehensives:	\$ 6,089.45	\$ 6,314.83	\$ 5,917.79	\$ 5,529.21	\$ 5,310.52
UCO	\$ 3,869.98	\$ 4,087.25	\$ 3,863.26	\$ 3,534.74	\$ 3,631.18
ECU	\$ 4,438.69	\$ 4,637.46	\$ 4,466.48	\$ 3,998.01	\$ 3,959.54
NSU	\$ 4,544.77	\$ 4,896.42	\$ 4,632.60	\$ 4,214.03	\$ 3,961.87
NWOSU	\$ 5,429.29	\$ 5,467.66	\$ 5,365.97	\$ 5,016.27	\$ 4,630.20
SEOSU	\$ 4,664.38	\$ 4,949.83	\$ 4,794.33	\$ 4,545.80	\$ 4,319.90
SWOSU	\$ 4,538.18	\$ 4,854.11	\$ 4,643.57	\$ 4,235.54	\$ 4,036.86
CAMERON	\$ 4,579.72	\$ 4,970.97	\$ 4,632.23	\$ 4,320.08	\$ 4,164.00
LANGSTON	\$ 4,414.89	\$ 5,284.51	\$ 5,351.06	\$ 5,628.65	\$ 5,868.93
PANHANDLE	\$ 6,083.16	\$ 6,282.88	\$ 6,059.94	\$ 5,820.14	\$ 6,056.54
ROGERS ST	\$ 5,751.49	\$ 6,708.33	\$ 5,906.51	\$ 4,816.21	\$ 4,375.00
USAO	\$ 5,421.43	\$ 5,670.87	\$ 5,572.89	\$ 5,150.50	\$ 5,241.96
4-year Universities:	\$ 4,504.98	\$ 4,841.96	\$ 4,619.53	\$ 4,261.01	\$ 4,171.76
CASC	\$ 3,581.57	\$ 3,598.24	\$ 3,082.69	\$ 2,668.24	\$ 2,501.03
CONNORS	\$ 3,864.90	\$ 4,212.29	\$ 4,021.42	\$ 3,312.79	\$ 3,128.35
EASTERN	\$ 3,798.33	\$ 4,139.36	\$ 4,197.57	\$ 3,784.47	\$ 3,725.53
MURRAY	\$ 3,450.70	\$ 3,432.75	\$ 3,282.89	\$ 2,951.11	\$ 2,800.15
NEOAMC	\$ 5,024.26	\$ 5,397.22	\$ 5,377.90	\$ 5,003.07	\$ 4,626.36
NOC	\$ 3,239.71	\$ 3,227.04	\$ 3,270.16	\$ 2,912.02	\$ 2,470.28
REDLANDS	\$ 2,634.77	\$ 3,172.10	\$ 3,192.36	\$ 2,725.04	\$ 2,636.83
SEMINOLE	\$ 3,162.85	\$ 3,503.23	\$ 3,527.26	\$ 3,002.92	\$ 2,735.00
WOSC	\$ 3,236.70	\$ 3,420.76	\$ 3,433.33	\$ 3,166.75	\$ 2,972.31
OCCC	\$ 3,025.63	\$ 3,042.17	\$ 2,692.76	\$ 2,350.56	\$ 2,146.52
ROSE	\$ 4,492.64	\$ 4,713.99	\$ 4,356.27	\$ 3,838.50	\$ 3,364.80
TCC	\$ 3,270.42	\$ 3,267.42	\$ 3,044.32	\$ 2,730.73	\$ 2,671.28
2-Year Colleges:	\$ 3,519.91	\$ 3,626.57	\$ 3,399.46	\$ 3,009.51	\$ 2,798.59
All Institutions:	\$ 4,754.82	\$ 4,991.64	\$ 4,694.17	\$ 4,298.94	\$ 4,119.63

MATERIALS AND REFERENCES

UCO is required to provide a number of reports to the Federal government. Some materials or references in the UCO Factbook related to Federal information are:

IPEDS	Integrated Postsecondary Education Data System
CIP	Classification of Instructional Programs
OCR	Office of Civil Rights
NCES	National Center for Education Statistics

Similarly, the State of Oklahoma, usually through the Oklahoma State Regents for Higher Education (OSRHE), requires numerous reports. Two common references or sources are:

SRA 6	State Regents Annual reports
UDS	Unitized Data System

Other source material comes from:

ACT	American College Testing
NACUBO	National Association of College and University Business Officers
CSRDE	Consortium for Student Retention Data Exchange

DEFINITIONS

Academic Probation - Any student whose retention GPA falls below the retention requirements for a semester. Students enrolled in 30 hours or less must maintain a 1.7 cumulative GPA. Students enrolled in more than 30 hours must maintain a 2.0 cumulative GPA.

Academic Suspension - Any student who was on academic probation the previous semester who fails to raise his or her retention GPA to the required retention GPA level or to achieve a 2.00 semester GPA in regularly graded course work, not including activity or performance courses.

Budget Functional Classifications – All universities and colleges budget expenditures in accordance with the standards defined by the National Association of College and University Business Officers (NACUBO). Functional classifications are as follows:

- **Instruction** – includes expenditures for all activities that are a direct part of the instructional programs. Includes general academic programs as well as vocational-technical programs and community or continuing education.
- **Research** – includes the creation, the organization, and the application of knowledge. Does not include federal or externally funded research. That item is included in the sponsored budget, Educational and General, Part II.

- **Public Service** – includes activities to make an institution’s unique resources and capabilities available as a response to a community need or a solution to a community problem. Includes the agriculture cooperative extension services at both OSU and Langston, as well as any public broadcasting activities supported with E&G funds.
- **Academic Support** – activities that support directly one or more of the three primary functions. Library budgets are a major component of this category.
- **Student Services** – activities carried out with the objective of contributing to the emotional and physical well being of the institution’s students, as well as to their intellectual, cultural, and social development outside the context of the institution’s formal instruction program. Includes counseling and career guidance, financial aid services, student records, and student health services.
- **Institutional Support** – includes expenditures for: 1) central executive-level management and long-range institutional planning, such as the governing board, planning and programming, and legal services; 2) fiscal operations; 3) space management; 4) personnel services and records; 5) purchasing, security, storerooms; 6) faculty and staff support services not operated as auxiliary enterprises; and 7) activities concerned with community and alumni relations, including development and fund raising.
- **Physical Plant Operations** – consists of those expenditures related to operating educational facilities and grounds, including maintenance, utilities, fire protection, property insurance and similar items.
- **Scholarships and Fellowships** – are grants to students.
- **Data Processing - Academic Support** – includes computer services that provide direct support for one or more of the institution’s primary academic programs.
- **Data Processing - Institutional Support** – includes computer and data processing services that provide support for institution-wide administrative functions.

Financial Aid, Grants - includes Pell, SEOG, & State and Local Grants, as well as fee waivers.

Financial Aid, Loans - includes Perkins, Federal, & Institutional Loans.

Financial Aid, Scholarships - includes State and all other scholarships.

Financial Aid, Student Employment - includes Federal Work Study and Institutional Student Employment.

FTE, Student - calculated for Fall semester by dividing the total number of **undergraduate** credit hours produced by 15 and the total number of **graduate** credit hours by 12.

FTE, Annualized - OSRHE produces this figure by adding the total number of undergraduate credit hours produced during Summer, Fall, & Spring semesters and dividing by 30, and dividing the total number of graduate credit hours produced by 24.

Graduate Student - A student who has been formally admitted to the Graduate College and is enrolled in a Graduate Program.

Mean Age - Average age of a population.

Mode Age - The age which occurs most often in a population.

Post-Baccalaureate Student - An undergraduate student with a bachelor's degree who is taking courses for personal interest or is working on a teacher certificate.

Residual ACT Testing - ACT testing offered at UCO every week. The tests are not taken on a National Test Date. The exams are scored locally, and while they are reported to ACT, the scores are to be used only for admission to UCO.

Scholarships, Endowed - Scholarships paid with an interest amount resulting from the investment of the principle gift. The principle is always invested.

Scholarships, Pass Through - Scholarships paid to the University, which in turn pays the recipient the scholarship.

Scholarships, Spendable - Scholarships usually used for special purposes at the discretion of the Foundation.

NOTES

Because of human error, some students may have an invalid major code which cannot be assigned to a particular college or program.

Preliminary Enrollment Reports are run as of a census date established by the OSRHE. The preliminary data will vary from end-of-semester final data.

All numbers in the Factbook represent **Fall** figures, unless otherwise noted.