

UNIVERSITY OF
CENTRAL
OKLAHOMA

2006-2007 Factbook

**Prepared by the
Office of Institutional Research**

Warning to Data Users

[Broncho Analytics](#) provides data users with the most current institutional data available from the Office of Institutional Research. These data reflect our efforts to correct for a number of data quality issues in the student information system & provide comparable time-series data. As we have transitioned to reporting from a data warehouse, our methods have evolved. Unfortunately, this might mean a report from many years ago is no longer comparable with data reported currently on Broncho Analytics. For example, past reports on student majors were based on the student's "primary major" whereas current major reports are not limited in this way.

Data users are encouraged to consult the Office of Institutional Research when comparing data from past editions of the Factbook and Demobook to current reports on [Broncho Analytics](#).

INTRODUCTION

A draft version of the University of Central Oklahoma Factbook will be available online at www.ucok.edu/ir. As the various reports that compose the Factbook are completed, they will be added to the website. This approach will allow access to the data months before the final document is published. As this is a growing document, page numbers will be assigned only as the actual page number can be determined.

The University of Central Oklahoma Factbook is designed to serve multiple functions. It is intended to provide "most everything" you want to know about UCO at the institutional level, and to provide detailed information useful for academic program review at the academic departmental level. It is anticipated that the information provided will help decision-makers, grant writers, and those needing general institutional information for accreditation purposes. Given that breadth of intent, it is obvious that there will be gaps in the information. Hopefully, factbook users will provide feedback and identify areas for inclusion in the future (though all questions will not be answerable within the parameters of this factbook). Institutional Research may be reached at 974-3342.

The information used is drawn, in most instances, from standard internal reports or from standard reports provided to State and Federal offices. Rather than cite each item, a reference list is included at the back to provide an idea of the sources used. The entire publication is available electronically from the Institutional Research website (<http://www.ucok.edu/ir>).

ACKNOWLEDGEMENTS

A number of individuals and offices have provided assistance and information. Thanks to the Academic Affairs Office, Auxiliary Enterprises, Budget Office, Deans' offices, Information Technology, Library, Facilities Management, and Student Services for their assistance.

TABLE OF CONTENTS
UNIVERSITY OF CENTRAL OKLAHOMA

Organization	4
Faculty & Staff	20
Students	44
Miscellaneous	95
State System	102
Appendix	109

ORGANIZATION

UNIVERSITY OF CENTRAL OKLAHOMA

ORGANIZATION

Mission	5
Governing Boards	6
Board of Regents of Oklahoma Colleges	6
Oklahoma State Regents for Higher Education	6
History	
Enrollment History	7
"Central" by Any Other Name	8
Presidents of UCO	9
Organization Charts	10
University	10
Academic Affairs (Academic)	11
Academic Affairs (Administrative)	12
Administration	13
Student Affairs	14
Information Technology	15
Enrollment Management	16

BUDGET/FINANCIAL INFORMATION

Budget Expenditures by Function	17
E&G Budget Income	17
Budget Expenditures by Object Code	18
Appropriation, Tuition, and Credit Hours	19

UCO exists to provide excellent undergraduate, graduate, and continuing education to enable students to achieve their intellectual, professional, personal and creative potential. UCO must also contribute to the intellectual, cultural, economic and social advancement of the communities and individuals it serves.

Beliefs and Values

- UCO's fundamental responsibility is excellent teaching, which involves instilling and fostering in students the joy of learning, the ability to think critically and a desire to achieve their creative potential.
- Our other major responsibilities include scholarly activities, research and service to students, to other individuals and to the larger community.
- A college degree should represent an education which enables its recipients to become good citizens and responsible, independent adults who embrace learning as a lifelong endeavor.
- Great universities must require and encourage a free flow of information, ideas and opinions in a community which fosters social justice, values diversity and demands the highest standards of ethical conduct, mutual respect and civility.
- UCO as an institution, and all its constituents, must be committed to continuous processes of self-examination and self-improvement which encourage innovation, receptiveness and adaptation to change.
- UCO must seek and maintain open and mutually beneficial relationships with its surrounding communities, and must also view itself and its graduates as part of an increasingly interdependent global society.

The UCO Mission Statement was revised in the Spring of 1999 as a result of a long-range strategic planning effort. It was approved by the Board of Regents of Oklahoma Colleges on 5/24/99.

GOVERNING BOARDS
UNIVERSITY OF CENTRAL OKLAHOMA

REGIONAL UNIVERSITY SYSTEM OF OKLAHOMA

Mr. Mark Stansberry, Chair	Edmond
Ms. Jan Gordon	Broken Arrow
Dr. Joe Anna Hibler	Weatherford
Mrs. Ann Holloway	Ardmore
Mrs. Belva Howard	Tulsa
Mr. Harold Jackson	Chickasha
Mr. Richard Ryerson	Alva
Mr. Mickey Thompson	Oklahoma City
Sandy Garrett, State Superintendent of Public Instruction	Oklahoma City

Dr. Sheridan McCaffree, Executive Director

OKLAHOMA STATE REGENTS FOR HIGHER EDUCATION

John Massey, Chair	Durant
Bill. W. Burgess, Jr., Vice Chair	Lawton
Ronald H. White, Secretary	Oklahoma City
William Stuart Price, Asst. Secretary	Tulsa
Julie Carson	Claremore
Carl R. Renfro	Ponca City
James D. "Jimmy" Harrel	Leedey
Cheryl P. Hunter	Oklahoma City
Joseph L. Parker, Jr.	Tulsa

Glen D. Johnson, Chancellor

ENROLLMENT HISTORY

UNIVERSITY OF CENTRAL OKLAHOMA

It was easy in 1891 to describe the Territorial Normal School's students. Enrollment was "about 25", though a picture of the first class shows only 20, 13 women and 7 men. They were all commuters as there were no dorms. Out-of-state and international students were unheard of in an era of horse and wagon. Yet the vision of a community and its leaders gave birth to the Normal School which has developed into a university where diversity of the student population is one of its greatest strengths.

The history of the University's student population provides a clear snapshot of the institution's growth and the world in which it grew. A glance at the graph of student headcount shows the rapid growth of the institution after 1950. The greatest percentage increase, however, was actually during the first decade. There were anticipated growth spurts at the end of World Wars I and II. When Oklahoma needed to educate and retrain for a rapidly changing world, Central was there.

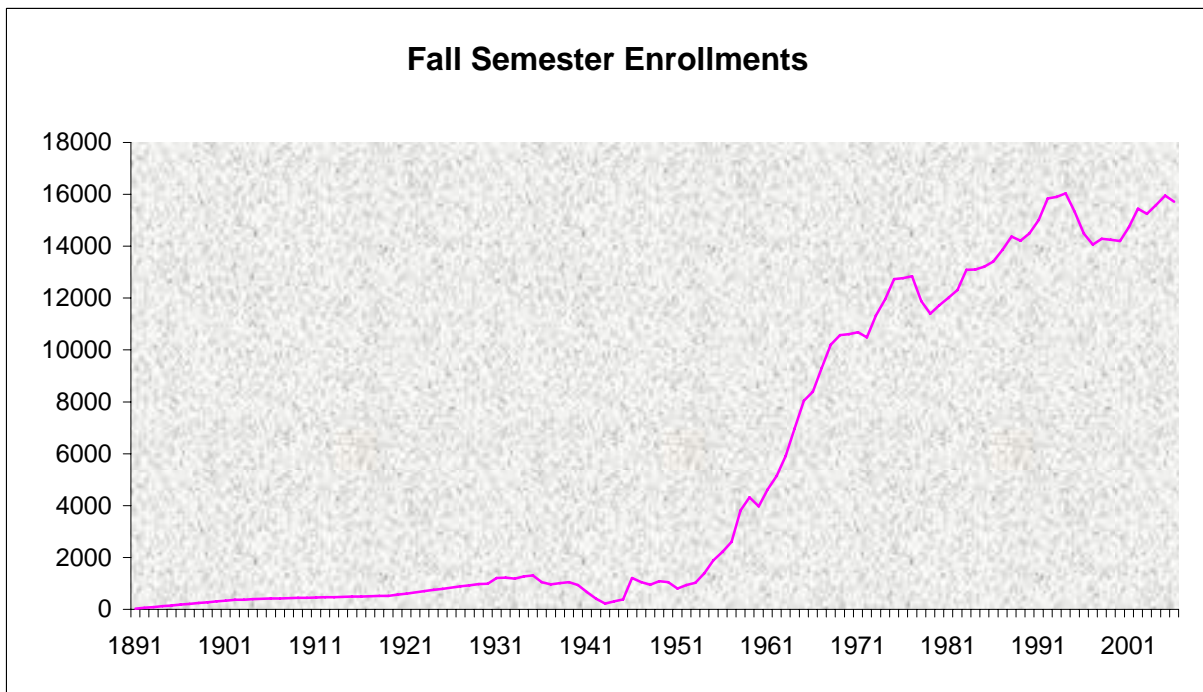

"CENTRAL" BY ANY OTHER NAME
UNIVERSITY OF CENTRAL OKLAHOMA

Oklahoma became a State in 1907, and the Oklahoma State Regents for Higher Education came into existence in 1941. In the early years of the Institution student headcount was annualized but since about 1910 it reflects Fall figures. There have been six name changes since UCO was founded, and the following chart represents the status of the institution at the time of those changes, as well as of the current year.

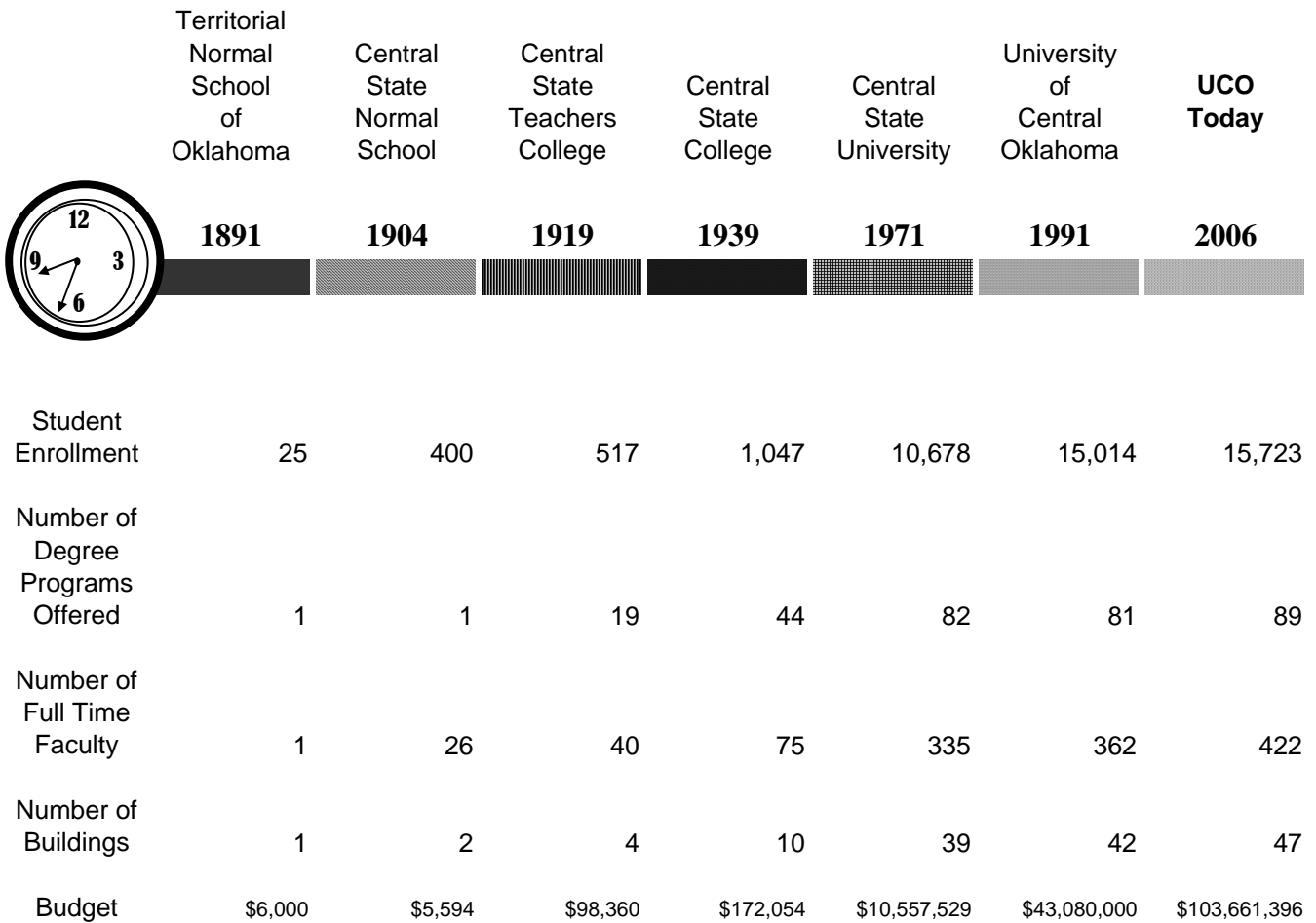

PRESIDENTS OF UCO
UNIVERSITY OF CENTRAL OKLAHOMA

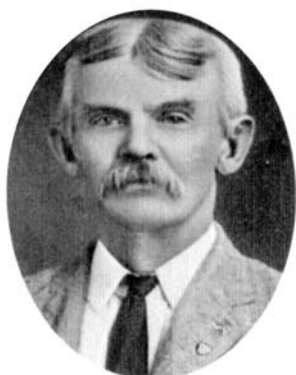

PRESIDENT

Richard Thatcher
George W. Winans
E. R. Williams
Edmund Dandridge Murdaugh
Frederick Howard Umholtz
Thomas Walter Butcher
James Argyle McLaughlin
Charles Evans
Grant B. Grumbine
James W. Graves
John Gordon Mitchell
Malcolm A. Beeson
John Ohlyer Moseley
Roscoe Ross Robinson
Dr. W. Max Chambers
Dr. Garland Godfrey
Dr. Bill J. Lillard
Gov. George Nigh
Dr. W. Roger Webb

TERM

1891-1893
1893-1894
1894-1895
1895-1901
1901-1906
1906-1908
1908-1911
1911-1916
1916-1917
1917-1919
1919-1931
1931-1935
1935-1939
1939-1948
1948-1960
1960-1975
1975-1992
1992-1997
1997-Present



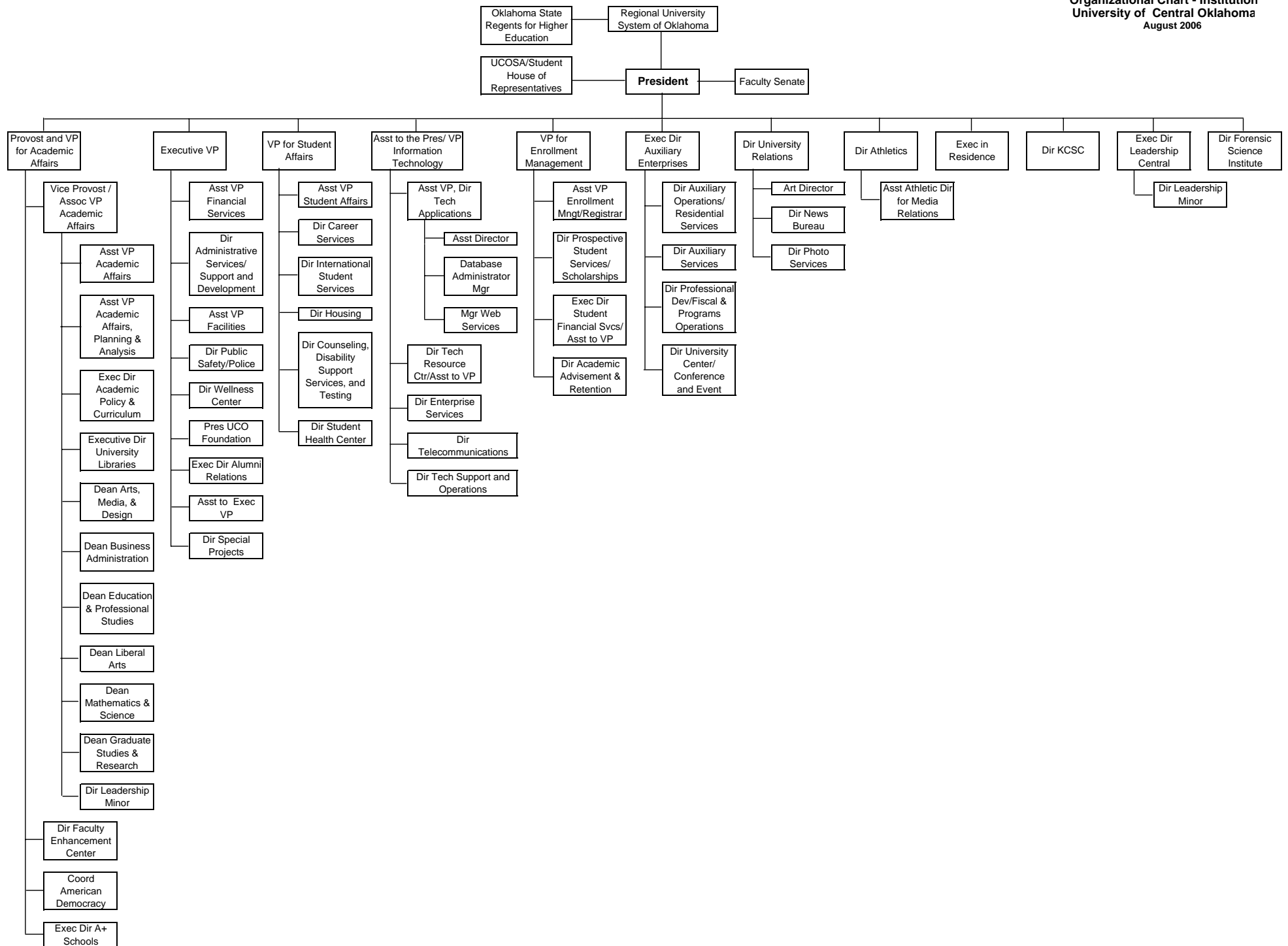

Organizational Chart - Academic Affairs (Academic)
August 2006

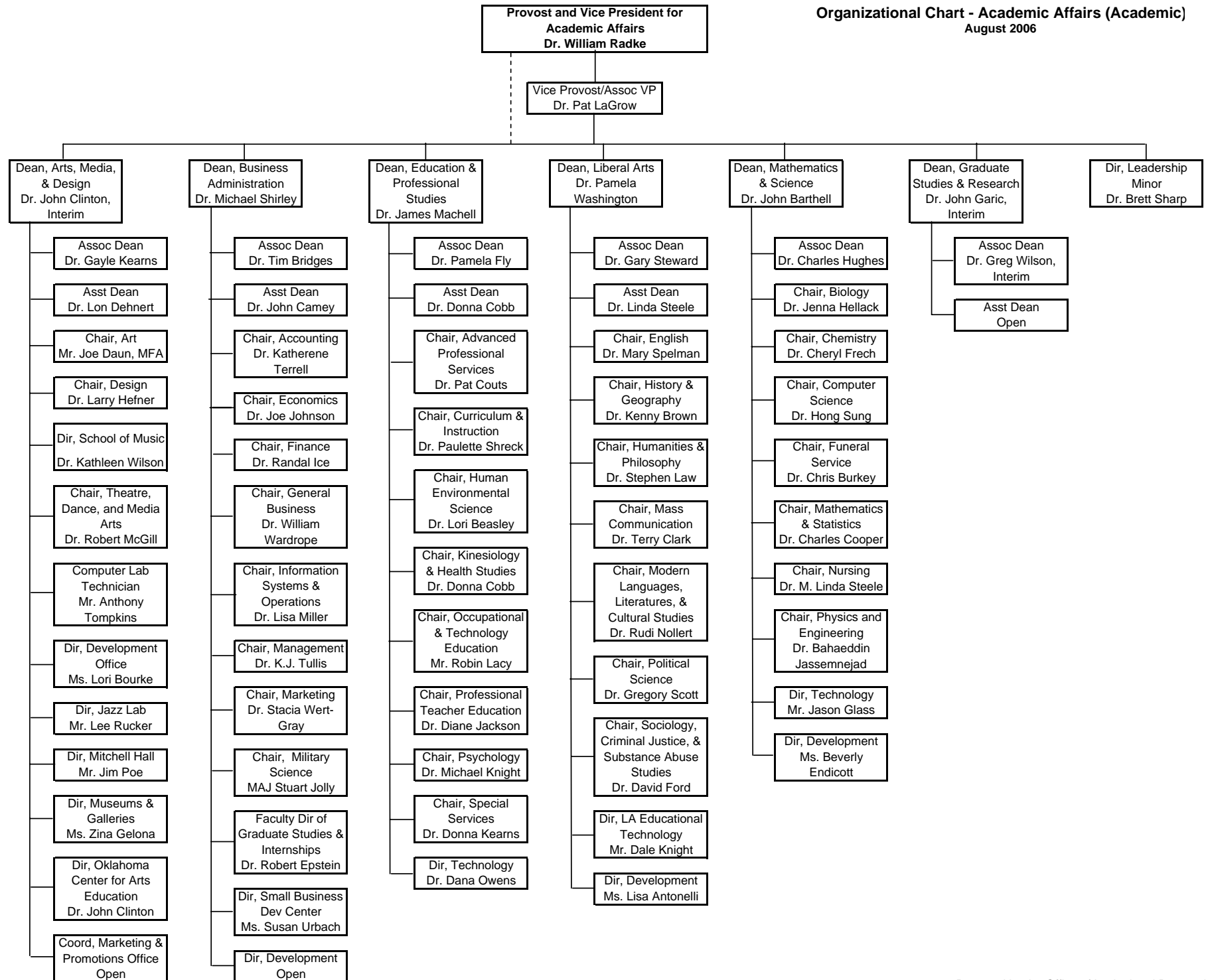

Organizational Chart - Academic Affairs (Administrative)
August 2006

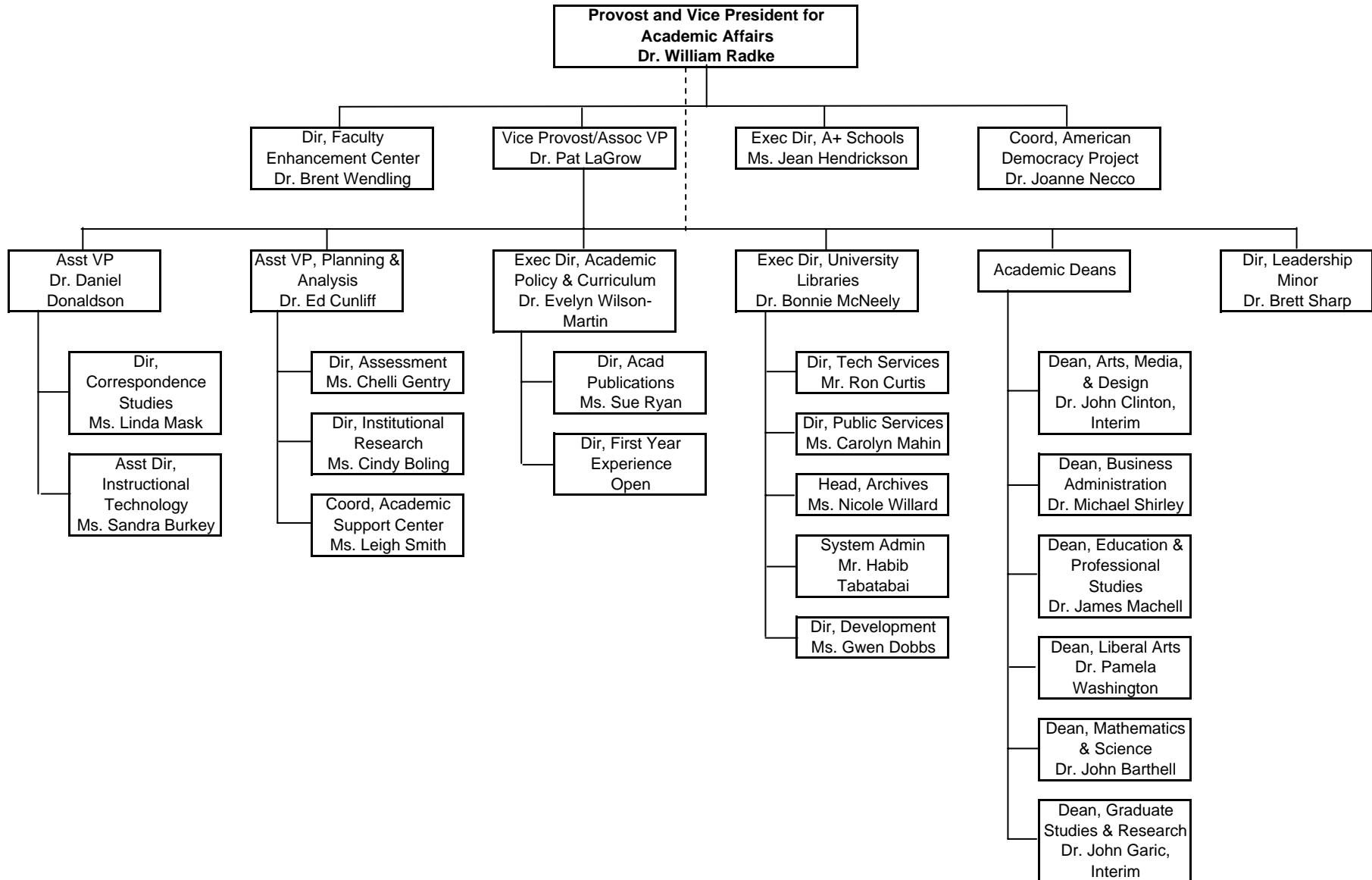

Organizational Chart - Administration
August 2006

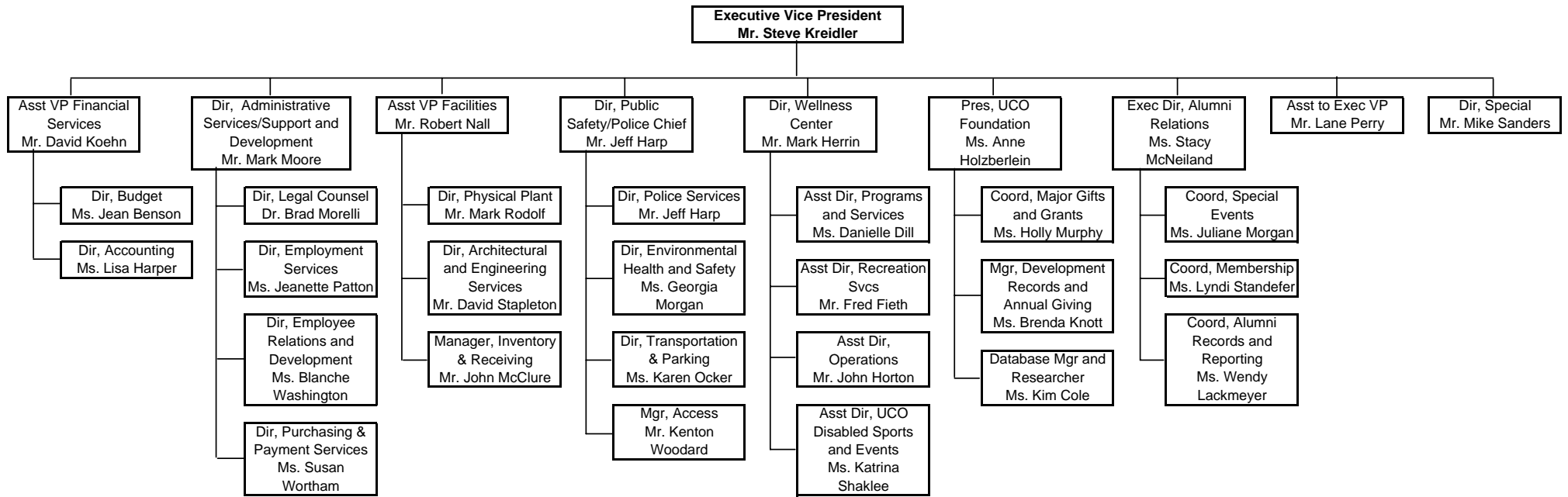

Organizational Chart - Student Affairs
August 2006

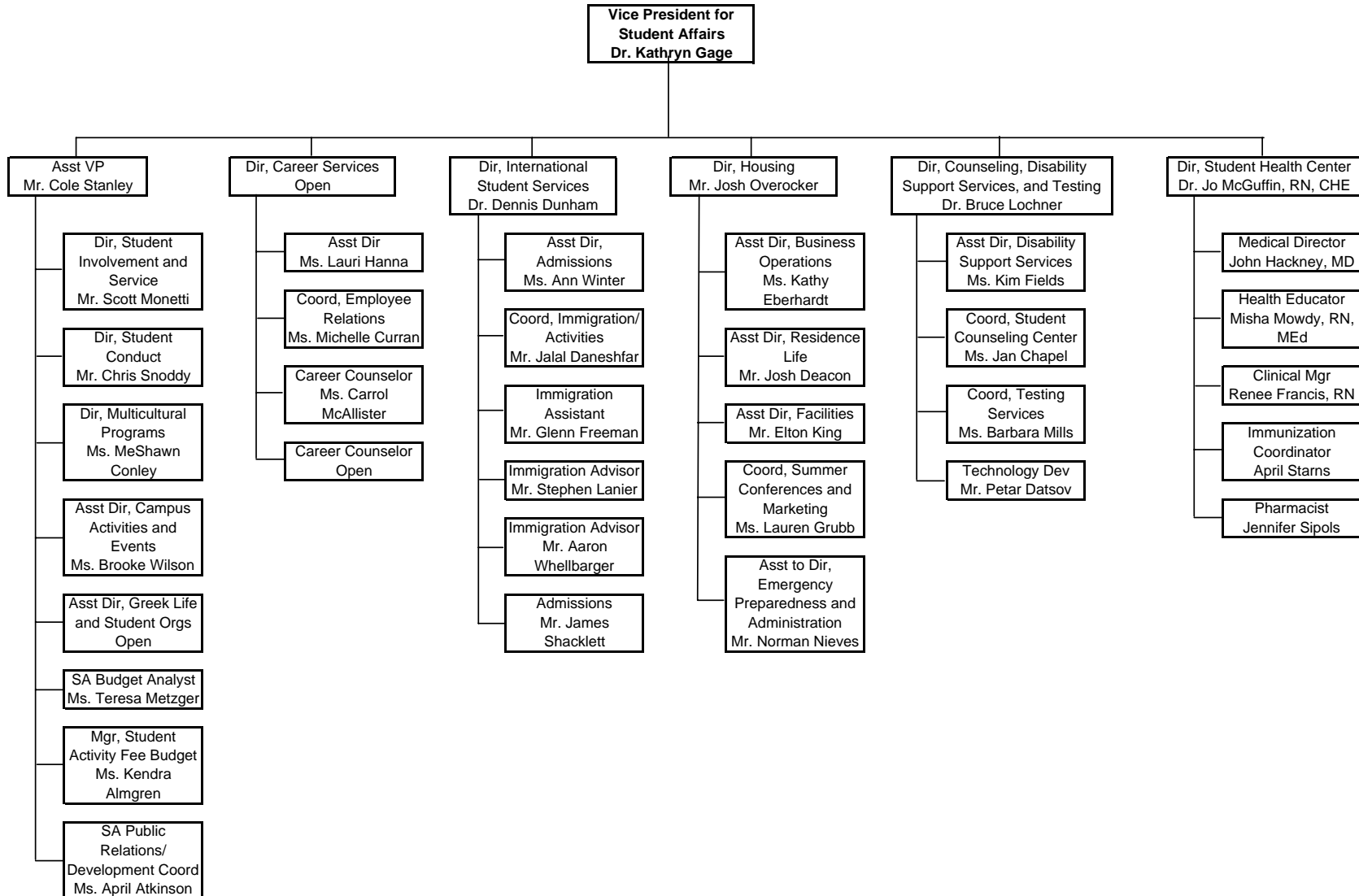

Organizational Chart - Information Technology
August 2006

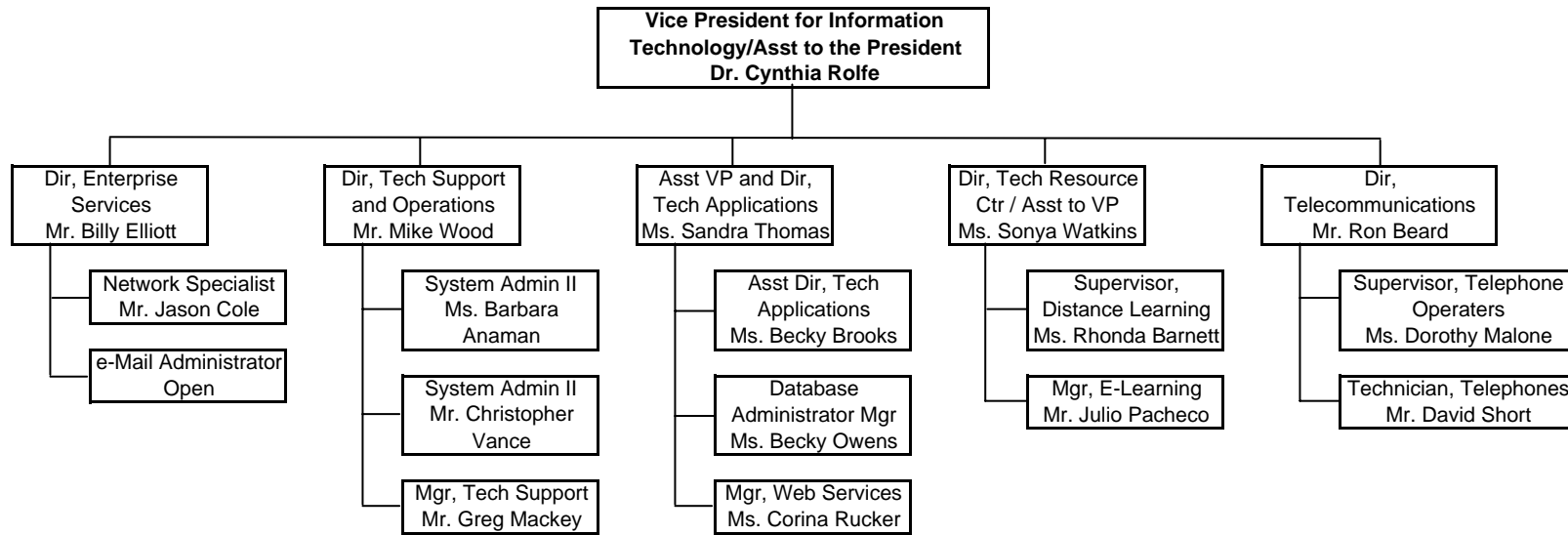

Organizational Chart - Enrollment Management
August 2006

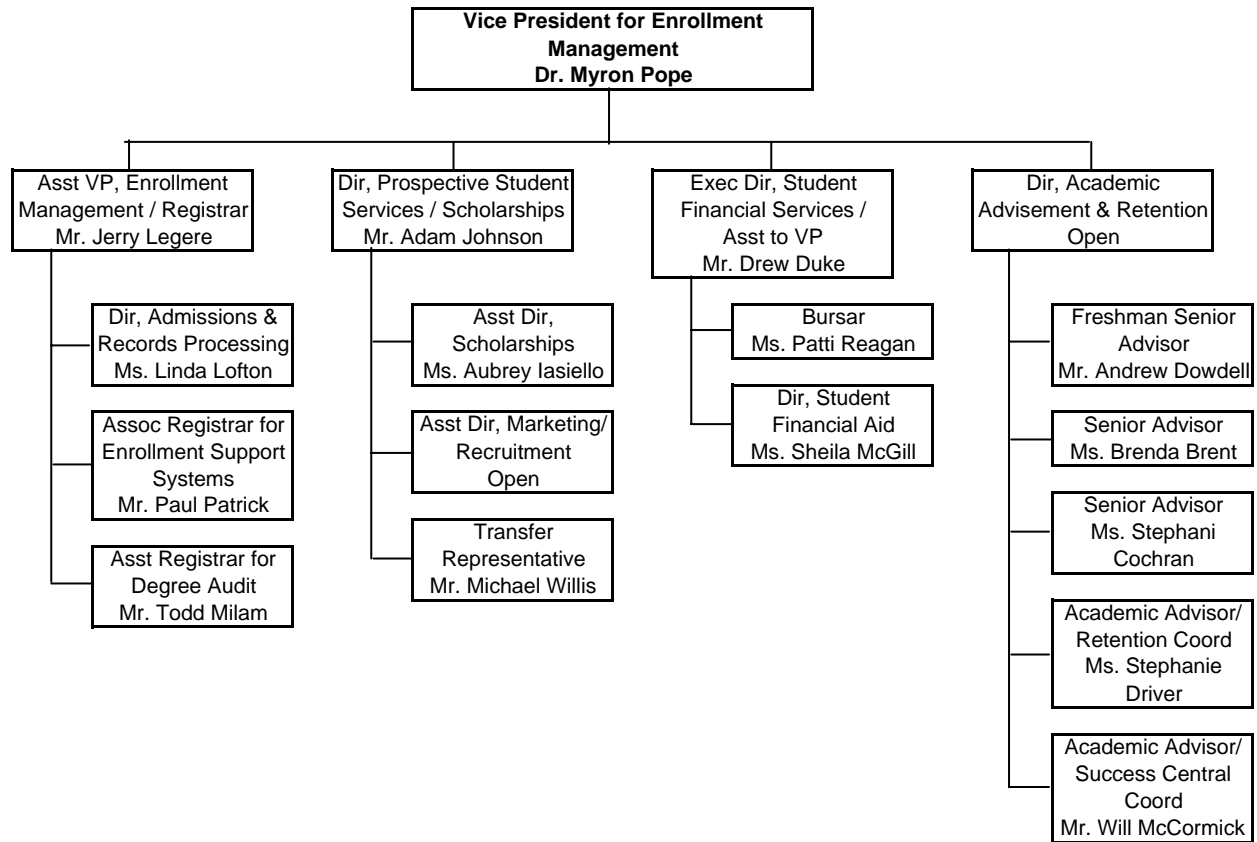

BUDGET EXPENDITURES AND INCOME**UNIVERSITY OF CENTRAL OKLAHOMA**

EXPENSES BY FUNCTION	Actual 2002-03	Actual 2003-04	Actual 2004-05	Actual 2005-06	Proposed 2006-07	% of Total
Instruction	\$34,396,470	\$36,352,098	\$41,110,249	\$46,205,043	\$56,730,189	54.7%
Research	\$485,430	\$493,021	\$552,400	\$592,914	\$643,369	0.6%
Public Service	\$744,640	\$764,170	\$1,426,951	\$1,362,501	\$1,326,319	1.3%
Academic Support	\$10,998,366	\$11,068,342	\$8,044,157	\$8,170,045	\$8,693,922	8.4%
Student Services	\$5,451,090	\$6,628,477	\$10,777,982	\$12,116,070	\$9,962,197	9.6%
Institutional Support *	\$7,224,456	\$7,295,297	\$7,872,195	\$8,299,121	\$9,309,340	9.0%
Oper & Maint of Plant	\$9,656,952	\$11,244,874	\$11,215,161	\$10,183,794	\$12,985,268	12.5%
Scholarships & Fellows	\$2,269,398	\$3,247,025	\$3,675,147	\$4,135,379	\$4,010,792	3.9%
TOTAL	\$71,226,802	\$77,093,304	\$84,674,242	\$91,064,867	\$103,661,396	100.0%

* The OSRHE have set an institutional support cap for UCO and similar Regional institutions of 13%.

EDUCATIONAL AND GENERAL INCOME	Actual 2002-03	Actual 2003-04	Actual 2004-05	Actual 2005-06	Proposed 2006-07	% of Total
State Appropriation	\$42,158,901	\$41,878,267	\$42,897,749	\$46,055,116	\$53,998,305	52.1%
Federal Appropriation	\$0	\$0	\$0	\$0	\$0	0.0%
Local Appropriation	\$0	\$0	\$0	\$0	\$0	0.0%
General Enrollment Fees	\$19,261,486	\$22,575,251	\$26,763,943	\$34,507,628	\$36,100,000	34.8%
Nonresident Tuition	\$5,432,086	\$6,411,727	\$7,264,834	\$7,037,365	\$6,400,000	6.2%
Other Student Fees	\$3,692,129	\$5,220,588	\$6,519,501	\$4,922,734	\$4,459,526	4.3%
Gifts and Grants	\$256,966	\$361,112	\$153,963	\$239,614	\$534,842	0.5%
Sales and Services	\$32,685	\$261,483	\$379,539	\$223,990	\$556,800	0.5%
Organized Activities	\$27,076	\$128,033	\$23,854	\$26,497	\$25,000	0.0%
Other	\$2,384,803	\$2,523,389	\$1,969,624	\$1,891,429	\$1,586,923	1.5%
TOTAL	\$73,246,132	\$79,359,850	\$85,973,007	\$94,904,373	\$103,661,396	100.0%

End Reserve Balance	\$13,474,792	\$15,741,338	\$16,902,278	\$20,741,784	\$6,000,000	100.0%
---------------------	--------------	--------------	--------------	--------------	-------------	--------

Actual numbers include obligated balances, such as previous year purchase orders, student technology fee balances, as well as other earmarked funds.

BUDGET BY OBJECT CODE
UNIVERSITY OF CENTRAL OKLAHOMA

	Actual 2002-03	Actual 2003-04	Actual 2004-05	Actual 2005-06	Proposed 2006-07	% of Total
Teaching Salaries	\$20,025,569	\$20,776,140	\$23,446,327	\$25,137,916	\$31,784,264	30.7%
Professional Salaries	\$10,799,927	\$11,963,930	\$13,108,261	\$14,410,866	\$15,711,785	15.2%
Other Salaries & Wages	\$10,859,924	\$11,016,084	\$12,105,728	\$13,675,852	\$11,888,210	11.5%
Fringe Benefits	\$13,037,149	\$13,531,271	\$13,576,872	\$14,913,460	\$15,869,551	15.3%
Professional Services	\$1,544,052	\$1,458,112	\$1,489,640	\$1,706,718	\$1,197,287	1.2%
Travel	\$153,041	\$142,960	\$266,021	\$416,664	\$1,208,516	1.2%
Utilities	\$1,866,937	\$1,749,831	\$1,314,630	\$1,687,803	\$0	0.0%
Supplies & Other Operating Exp	\$8,679,156	\$10,005,556	\$10,701,342	\$10,418,928	\$18,149,483	17.5%
Property, Furniture & Equip.	\$1,185,325	\$2,159,514	\$2,368,376	\$3,171,920	\$3,423,535	3.3%
Library Books & Periodicals	\$805,709	\$1,040,941	\$1,211,083	\$1,054,971	\$0	0.0%
Scholarships & Other Asst.	\$2,270,013	\$3,248,965	\$4,092,458	\$4,445,885	\$4,428,765	4.3%
Transfers & Other Disbrsmnts.	\$0	\$0	\$993,504	\$23,884	\$0	0.0%
Total	\$71,226,802	\$77,093,304	\$84,674,242	\$91,064,867	\$103,661,396	100.0%

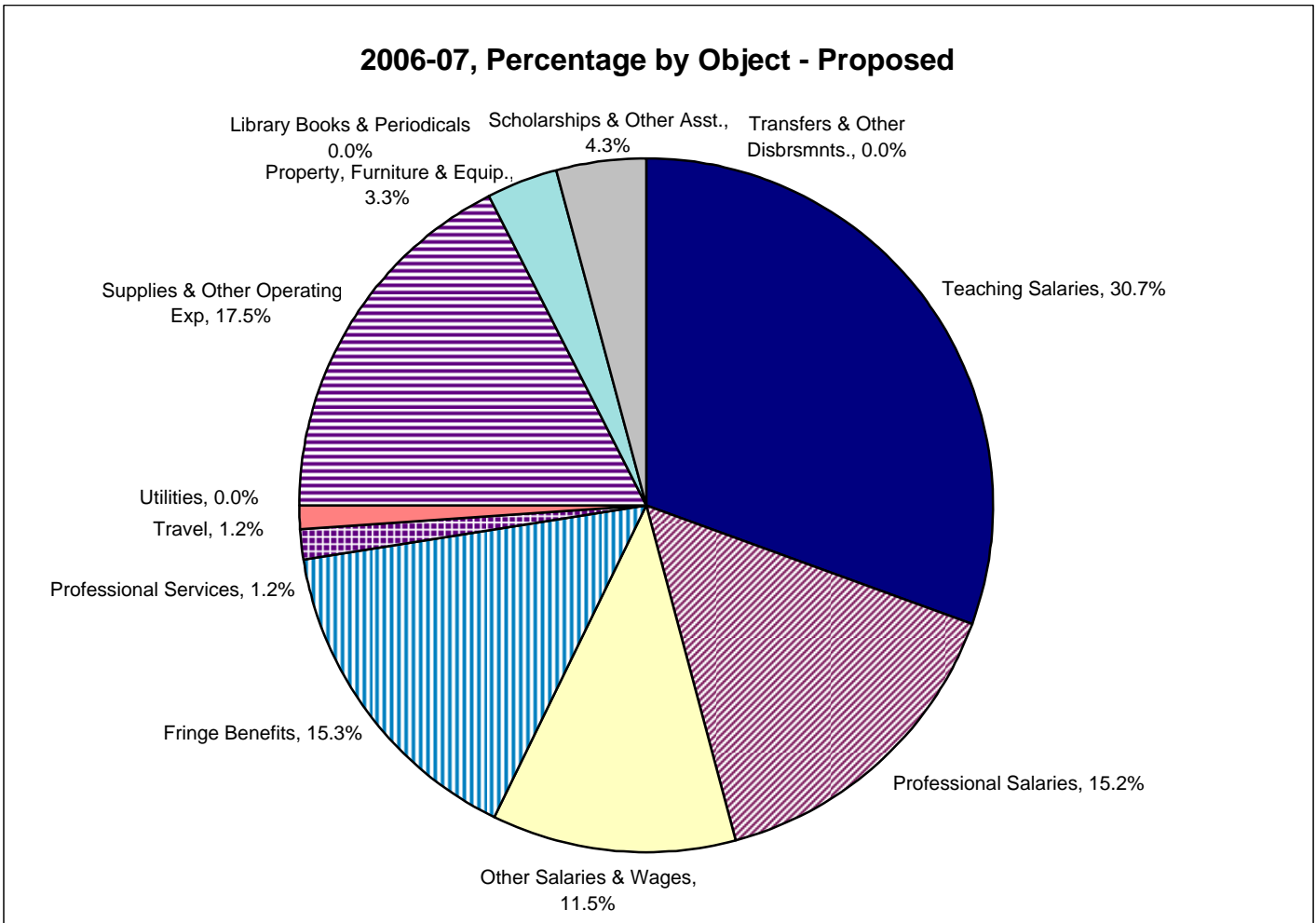

APPROPRIATION, TUITION, AND CREDIT HOURS

UNIVERSITY OF CENTRAL OKLAHOMA

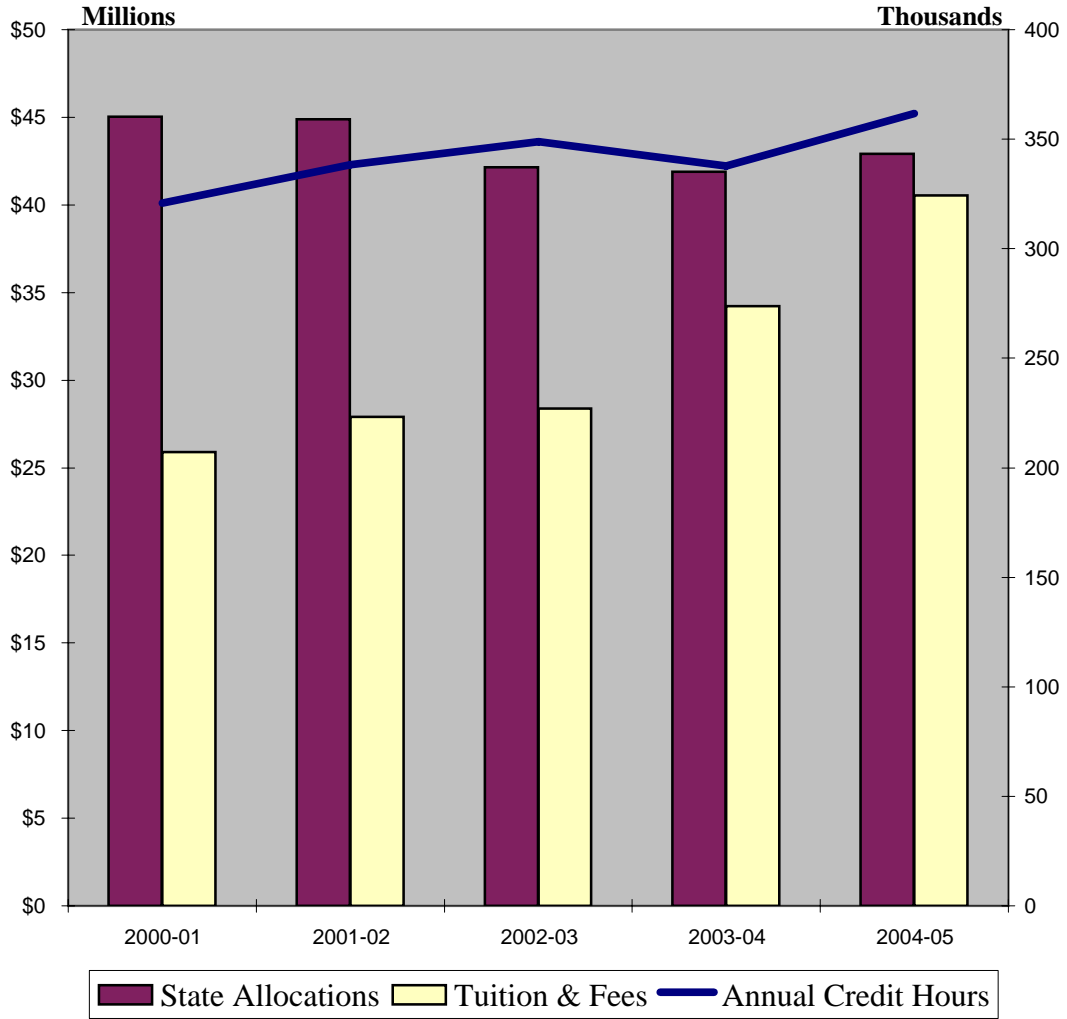

FACULTY & STAFF
UNIVERSITY OF CENTRAL OKLAHOMA

Total Full-Time Employee Characteristics	21
FACULTY	
Full-Time Faculty Characteristics	22
Faculty FTE to Student FTE	23
Sections Taught by Full-Time & Part-Time Faculty	24
Credit Hours Taught by Full-Time & Part-Time Faculty	30
Fall Faculty by Department	36
Full-Time Faculty by Department & Degree	42
STAFF	
Full-Time Staff Characteristics	43

EMPLOYEE CHARACTERISTICS
UNIVERSITY OF CENTRAL OKLAHOMA

JOB CLASSIFICATION	2002	2003	2004	2005	2006
Full-Time Employees					
Exec/Admin/Mgr	38	34	38	59	160
Faculty	382	388	407	415	422
Professional (Non-Faculty)	174	194	198	195	137
Secretarial/Clerical	134	127	115	105	89
Technical/Paraprofessional	163	166	181	222	192
Skilled Crafts	48	36	34	36	34
Service/Maintenance	23	19	18	22	22
Total Full-Time	962	964	991	1,054	1,056
Part-Time Employees					
Part-Time Staff	32	65	65	71	60
Part-Time Faculty*	323	284	362	363	347
GA/RA	57	80	21	23	99
Students/Work Study	586	729	629	619	653
Total Part-Time	998	1,158	1,077	1,076	1,159
Total Employees	1,960	2,122	2,068	2,130	2,215

*does not include Faculty Overload or Staff teaching as adjunct

FULL-TIME EMPLOYEES

GENDER					
Female	528	540	554	601	597
Male	434	424	437	453	459

RACE/ETHNICITY					
Caucasian	801	810	827	868	869
African American	87	75	80	85	73
American Indian	24	26	27	41	37
Asian	30	31	34	35	37
Hispanic	17	16	18	17	21
International	0	3	3	2	3
Not Declared	3	3	2	6	16
Total Minority (% of total)	16%	15%	16%	17%	16%

FULL-TIME FACULTY CHARACTERISTICS

UNIVERSITY OF CENTRAL OKLAHOMA

	2002	2003	2004	2005	2006
FACULTY					
Full-time	382	388	407	415	422
Adjunct*	323	316	395	401	379
Part-Time Faculty	---	284	362	363	347
Staff Adjuncts	---	32	33	38	32
Overload	---	43	45	43	41
FTE Faculty	489	505	560	571	574

*Includes staff teaching as adjunct

STUDENT/FACULTY FTE RATIO	24:1	23:1	21:1	22:1	21:1
----------------------------------	------	------	------	------	------

FULL-TIME FACULTY

GENDER					
Female	162	174	186	203	207
Male	220	214	221	212	215

RACE/ETHNICITY					
Caucasian	330	339	352	349	354
African-American	18	15	15	15	14
American Indian	9	9	10	17	16
Asian	17	17	21	20	19
Hispanic	5	5	7	8	8
International	0	0	0	1	1
Not Declared	3	3	2	5	10
Total Minority (% of tot)	13%	12%	13%	14%	14%

AVERAGE AGE	51	51	51	50	50
--------------------	----	----	----	----	----

AVERAGE SALARY					
Professor	\$61,140	\$60,926	\$65,782	\$68,744	\$75,198
Associate Professor	\$54,187	\$53,920	\$56,760	\$60,504	\$64,130
Assistant Professor	\$48,248	\$48,003	\$50,907	\$53,273	\$56,842
Instructor	\$40,494	\$38,905	\$40,840	\$43,637	\$45,430
Lecturer	\$29,354	\$28,647	\$32,367	\$32,429	\$32,905

RANK					
Professor	153	162	160	162	147
Associate Professor	51	56	65	57	60
Assistant Professor	110	99	102	107	108
Instructor	41	39	42	46	58
Lecturer	27	32	38	43	49

TENURE STATUS					
Tenured	233	238	242	232	219
Tenure Track	89	86	106	117	116
Non-Tenure Track	60	64	59	66	87

TERMINAL DEGREES	72%	72%	72%	72%	68%
-------------------------	-----	-----	-----	-----	-----

FACULTY FTE TO STUDENT FTE
UNIVERSITY OF CENTRAL OKLAHOMA

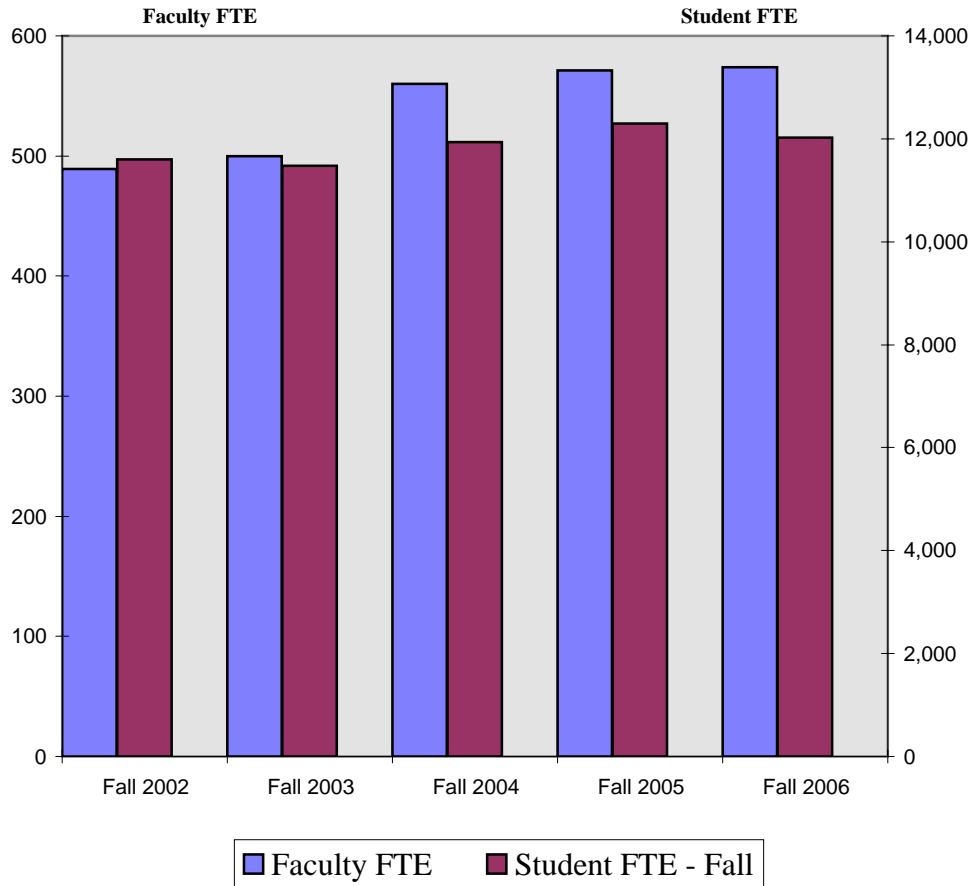

	Fall 2002	Fall 2003	Fall 2004	Fall 2005	Fall 2006
Faculty FTE	489	500	560	571	574
Student FTE - Fall	11,602	11,478	11,933	12,298	12,020
Student/Faculty Ratio	24	23	21	22	21

SECTIONS TAUGHT BY FT/PT FACULTY
UNIVERSITY OF CENTRAL OKLAHOMA

College of Arts, Media, and Design		Fall 2002	Fall 2003	Fall 2004	Fall 2005	Fall 2006
Art	UG FT	36	41	41	46	48
	UG PT	51	50	39	37	36
	UG % FT	41.4%	45.1%	51.3%	55.4%	57.1%
	GR FT	14	11	10	10	2
	GR PT	14	10	4	0	2
	GR % FT	50.0%	52.4%	71.4%	100.0%	50.0%
Design	UG FT	17	23	22	31	28
	UG PT	16	13	15	9	11
	UG % FT	51.5%	63.9%	59.5%	77.5%	71.8%
	GR FT	3	9	11	6	10
	GR PT	1	1	0	0	0
	GR % FT	75.0%	90.0%	100.0%	100.0%	100.0%
Music	UG FT	130	135	147	136	151
	UG PT	142	118	114	113	89
	UG % FT	47.8%	53.4%	56.3%	54.6%	62.9%
	GR FT	25	18	17	20	23
	GR PT	9	7	7	5	4
	GR % FT	73.5%	72.0%	70.8%	80.0%	85.2%
Theatre, Dance and Media Arts	UG FT	22	31	31	46	42
	UG PT	25	18	25	29	29
	UG % FT	46.8%	63.3%	55.4%	61.3%	59.2%
	GR FT	1	1	2	0	0
	GR PT	0	0	0	0	0
	GR % FT	100.0%	100.0%	100.0%	0.0%	0.0%
CAMD - Totals	UG FT	205	230	241	259	269
	UG PT	234	199	193	188	165
	UG % FT	46.7%	53.6%	55.5%	57.9%	62.0%
	GR FT	43	39	40	36	35
	GR PT	24	18	11	5	6
	GR % FT	64.2%	68.4%	78.4%	87.8%	85.4%

SECTIONS TAUGHT BY FT/PT FACULTY
UNIVERSITY OF CENTRAL OKLAHOMA

College of Business Administration		Fall 2002	Fall 2003	Fall 2004	Fall 2005	Fall 2006
Accounting	UG FT	41	45	45	51	53
	UG PT	9	4	10	7	7
	UG % FT	82.0%	91.8%	81.8%	87.9%	88.3%
	GR FT	6	3	5	6	5
	GR PT	0	0	0	0	0
	GR % FT	100.0%	100.0%	100.0%	100.0%	100.0%
Economics	UG FT	33	38	36	34	40
	UG PT	9	3	5	8	8
	UG % FT	78.6%	92.7%	87.8%	81.0%	83.3%
	GR FT	8	7	8	7	3
	GR PT	0	0	0	1	0
	GR % FT	100.0%	100.0%	100.0%	87.5%	100.0%
Finance	UG FT	22	26	36	33	40
	UG PT	17	23	28	25	21
	UG % FT	56.4%	53.1%	56.3%	56.9%	65.6%
	GR FT	9	12	8	6	5
	GR PT	1	1	1	1	1
	GR % FT	90.0%	92.3%	88.9%	85.7%	83.3%
General Business	UG FT	27	30	24	34	34
	UG PT	16	12	18	13	14
	UG % FT	62.8%	71.4%	57.1%	72.3%	70.8%
	GR FT	6	4	5	3	9
	GR PT	2	1	0	0	2
	GR % FT	75.0%	80.0%	100.0%	100.0%	81.8%
Information Systems and Operations Management	UG FT	41	39	36	35	27
	UG PT	6	9	9	9	12
	UG % FT	87.2%	81.3%	80.0%	79.5%	69.2%
	GR FT	9	7	9	3	1
	GR PT	3	3	0	0	0
	GR % FT	75.0%	70.0%	100.0%	100.0%	100.0%
Management	UG FT	17	32	28	40	34
	UG PT	24	20	15	11	15
	UG % FT	41.5%	61.5%	65.1%	78.4%	69.4%
	GR FT	13	8	6	6	3
	GR PT	1	2	1	0	2
	GR % FT	92.9%	80.0%	85.7%	100.0%	60.0%
Marketing	UG FT	28	30	28	31	33
	UG PT	6	5	3	3	2
	UG % FT	82.4%	85.7%	90.3%	91.2%	94.3%
	GR FT	4	4	2	3	2
	GR PT	1	2	0	0	0
	GR % FT	80.0%	66.7%	100.0%	100.0%	100.0%
Military Science	UG FT	7	8	9	3	10
	UG PT	0	1	0	3	0
	UG % FT	100.0%	88.9%	100.0%	50.0%	100.0%
	GR FT	0	0	0	0	0
	GR PT	0	0	0	0	0
	GR % FT	0.0%	0.0%	0.0%	0.0%	0.0%
CBA - Totals	UG FT	216	248	242	261	271
	UG PT	87	77	88	79	79
	UG % FT	71.3%	76.3%	73.3%	76.8%	77.4%
	GR FT	55	45	43	34	28
	GR PT	8	9	2	2	5
	GR % FT	87.3%	83.3%	95.6%	94.4%	84.8%

SECTIONS TAUGHT BY FT/PT FACULTY
UNIVERSITY OF CENTRAL OKLAHOMA

College of Education and Professional Studies		Fall 2002	Fall 2003	Fall 2004	Fall 2005	Fall 2006
Advanced Professional Services	UG FT	7	8	8	6	4
	UG PT	4	1	0	1	3
	UG % FT	63.6%	88.9%	100.0%	85.7%	57.1%
	GR FT	25	24	19	13	17
	GR PT	2	8	3	9	4
	GR % FT	92.6%	75.0%	86.4%	59.1%	81.0%
Curriculum and Instruction	UG FT	33	34	31	30	31
	UG PT	2	0	3	5	3
	UG % FT	94.3%	100.0%	91.2%	85.7%	91.2%
	GR FT	13	13	11	18	24
	GR PT	6	8	10	4	2
	GR % FT	68.4%	61.9%	52.4%	81.8%	92.3%
Human Environmental Services	UG FT	34	33	34	35	36
	UG PT	16	16	14	25	23
	UG % FT	68.0%	67.3%	70.8%	58.3%	61.0%
	GR FT	4	4	8	10	6
	GR PT	9	7	7	6	7
	GR % FT	30.8%	36.4%	53.3%	62.5%	46.2%
Kinesiology and Health Studies	UG FT	102	75	68	78	90
	UG PT	49	77	72	66	57
	UG % FT	67.5%	49.3%	48.6%	54.2%	61.2%
	GR FT	7	8	7	6	9
	GR PT	1	2	2	1	0
	GR % FT	87.5%	80.0%	77.8%	85.7%	100.0%
Occupational and Technology Education	UG FT	43	46	39	43	36
	UG PT	6	3	5	4	12
	UG % FT	87.8%	93.9%	88.6%	91.5%	75.0%
	GR FT	28	38	33	32	27
	GR PT	6	2	5	4	10
	GR % FT	1	1	86.8%	88.9%	73.0%
Professional Teachers Education	UG FT	33	37	39	38	36
	UG PT	9	6	3	6	7
	UG % FT	78.6%	86.0%	92.9%	86.4%	83.7%
	GR FT	9	10	13	11	7
	GR PT	2	0	0	0	0
	GR % FT	81.8%	100.0%	100.0%	100.0%	100.0%
Psychology	UG FT	42	43	46	42	42
	UG PT	7	7	7	10	11
	UG % FT	85.7%	86.0%	86.8%	80.8%	79.2%
	GR FT	37	43	36	43	39
	GR PT	0	0	0	0	0
	GR % FT	100.0%	100.0%	100.0%	100.0%	100.0%
Special Services	UG FT	30	29	29	28	27
	UG PT	8	7	9	13	10
	UG % FT	78.9%	80.6%	76.3%	68.3%	73.0%
	GR FT	28	28	26	23	24
	GR PT	7	5	4	8	5
	GR % FT	80.0%	84.8%	86.7%	74.2%	82.8%
CEPS - Totals	UG FT	324	305	294	300	302
	UG PT	101	117	113	130	126
	UG % FT	76.2%	72.3%	72.2%	69.8%	70.6%
	GR FT	151	168	153	156	153
	GR PT	33	32	31	32	28
	GR % FT	82.1%	84.0%	83.2%	83.0%	84.5%

SECTIONS TAUGHT BY FT/PT FACULTY
UNIVERSITY OF CENTRAL OKLAHOMA

College of Liberal Arts		Fall 2002	Fall 2003	Fall 2004	Fall 2005	Fall 2006
English	UG FT	78	71	84	89	89
	UG PT	90	92	120	108	92
	UG % FT	46.4%	43.6%	41.2%	45.2%	49.2%
	GR FT	37	39	51	47	45
	GR PT	3	5	2	5	4
	GR % FT	92.5%	88.6%	96.2%	90.4%	91.8%
History and Geography	UG FT	59	52	59	52	53
	UG PT	29	22	38	45	45
	UG % FT	67.0%	70.3%	60.8%	53.6%	54.1%
	GR FT	18	15	17	16	17
	GR PT	3	2	3	0	3
	GR % FT	85.7%	88.2%	85.0%	100.0%	85.0%
Humanities and Philosophy	UG FT	42	34	38	60	54
	UG PT	44	44	61	44	32
	UG % FT	48.8%	43.6%	38.4%	57.7%	62.8%
	GR FT	1	0	1	2	0
	GR PT	0	1	0	0	1
	GR % FT	100.0%	0.0%	100.0%	100.0%	0.0%
Mass Communication	UG FT	94	98	92	103	98
	UG PT	48	48	50	57	62
	UG % FT	66.2%	67.1%	64.8%	64.4%	61.3%
	GR FT	1	2	0	0	0
	GR PT	0	0	0	1	0
	GR % FT	100.0%	100.0%	0.0%	0.0%	0.0%
Modern Languages, Literature, and Cultural Studies	UG FT	26	21	29	28	30
	UG PT	12	20	25	34	36
	UG % FT	68.4%	51.2%	53.7%	45.2%	45.5%
	GR FT	1	2	1	2	2
	GR PT	0	0	0	0	0
	GR % FT	100.0%	100.0%	100.0%	100.0%	100.0%
Political Science	UG FT	35	41	54	38	41
	UG PT	25	17	16	28	26
	UG % FT	58.3%	70.7%	77.1%	57.6%	61.2%
	GR FT	18	22	17	12	10
	GR PT	3	2	6	1	3
	GR % FT	85.7%	91.7%	73.9%	92.3%	76.9%
Sociology, Criminal Justice, and Substance Abuse Studies	UG FT	48	48	53	52	48
	UG PT	18	20	23	36	36
	UG % FT	72.7%	70.6%	69.7%	59.1%	57.1%
	GR FT	14	16	22	16	13
	GR PT	8	7	4	6	7
	GR % FT	63.6%	69.6%	84.6%	72.7%	65.0%
CLA - Totals	UG FT	382	365	409	422	413
	UG PT	266	263	333	352	329
	UG % FT	59.0%	58.1%	55.1%	54.5%	55.7%
	GR FT	90	96	109	95	87
	GR PT	17	17	15	13	18
	GR % FT	84.1%	85.0%	87.9%	88.0%	82.9%

SECTIONS TAUGHT BY FT/PT FACULTY
UNIVERSITY OF CENTRAL OKLAHOMA

College of Mathematics and Science		Fall 2002	Fall 2003	Fall 2004	Fall 2005	Fall 2006
Biology	UG FT	72	65	67	76	80
	UG PT	43	56	64	73	53
	UG % FT	62.6%	53.7%	51.1%	51.0%	60.2%
	GR FT	10	18	7	17	11
	GR PT	8	3	4	2	3
	GR % FT	55.6%	85.7%	63.6%	89.5%	78.6%
Chemistry	UG FT	53	60	58	57	60
	UG PT	16	10	11	12	19
	UG % FT	76.8%	85.7%	84.1%	82.6%	75.9%
	GR FT	8	10	9	6	6
	GR PT	4	1	0	1	1
	GR % FT	66.7%	90.9%	100.0%	85.7%	85.7%
Computer Science	UG FT	36	37	39	39	39
	UG PT	21	23	20	15	6
	UG % FT	63.2%	61.7%	66.1%	72.2%	86.7%
	GR FT	7	6	5	4	4
	GR PT	0	0	0	0	0
	GR % FT	100.0%	100.0%	100.0%	100.0%	100.0%
Engineering and Physics	UG FT	32	42	45	50	57
	UG PT	23	17	27	28	28
	UG % FT	58.2%	71.2%	62.5%	64.1%	67.1%
	GR FT	5	3	3	3	6
	GR PT	0	0	0	1	0
	GR % FT	100.0%	100.0%	100.0%	75.0%	100.0%
Funeral Sciences	UG FT	17	13	15	16	17
	UG PT	4	9	8	7	7
	UG % FT	81.0%	59.1%	65.2%	69.6%	70.8%
	GR FT	2	1	0	0	0
	GR PT	0	1	0	0	0
	GR % FT	100.0%	50.0%	0.0%	0.0%	0.0%
Mathematics and Statistics	UG FT	67	69	67	67	70
	UG PT	26	18	22	33	28
	UG % FT	72.0%	79.3%	75.3%	67.0%	71.4%
	GR FT	8	6	8	6	4
	GR PT	3	0	0	2	1
	GR % FT	72.7%	100.0%	100.0%	75.0%	80.0%
Nursing	UG FT	39	34	37	44	55
	UG PT	17	18	15	14	16
	UG % FT	69.6%	65.4%	71.2%	75.9%	77.5%
	GR FT	1	1	1	0	1
	GR PT	1	3	1	2	1
	GR % FT	50.0%	25.0%	50.0%	0.0%	50.0%
CMS - Totals	UG FT	316	320	328	349	378
	UG PT	150	151	167	182	157
	UG % FT	67.8%	67.9%	66.3%	65.7%	70.7%
	GR FT	41	45	33	36	32
	GR PT	16	8	5	8	6
	GR % FT	71.9%	84.9%	86.8%	81.8%	84.2%

SECTIONS TAUGHT BY FT/PT FACULTY
UNIVERSITY OF CENTRAL OKLAHOMA

College Totals		Fall 2002	Fall 2003	Fall 2004	Fall 2005	Fall 2006
College of Arts, Media, and Design	UG FT	205	230	241	259	269
	UG PT	234	199	193	188	165
	UG % FT	46.7%	53.6%	55.5%	57.9%	62.0%
	GR FT	43	39	40	36	35
	GR PT	24	18	11	5	6
	GR % FT	64.2%	68.4%	78.4%	87.8%	85.4%
College of Business Administration	UG FT	216	248	242	261	271
	UG PT	87	77	88	79	79
	UG % FT	71.3%	76.3%	73.3%	76.8%	77.4%
	GR FT	55	45	43	34	28
	GR PT	8	9	2	2	5
	GR % FT	87.3%	83.3%	95.6%	94.4%	84.8%
College of Education and Professional Studies	UG FT	324	305	294	300	302
	UG PT	101	117	113	130	126
	UG % FT	76.2%	72.3%	72.2%	69.8%	70.6%
	GR FT	151	168	153	156	153
	GR PT	33	32	31	32	28
	GR % FT	82.1%	84.0%	83.2%	83.0%	84.5%
College of Liberal Arts	UG FT	382	365	409	422	413
	UG PT	266	263	333	352	329
	UG % FT	59.0%	58.1%	55.1%	54.5%	55.7%
	GR FT	90	96	109	95	87
	GR PT	17	17	15	13	18
	GR % FT	84.1%	85.0%	87.9%	88.0%	82.9%
College of Mathematics and Science	UG FT	316	320	328	349	378
	UG PT	150	151	167	182	157
	UG % FT	67.8%	67.9%	66.3%	65.7%	70.7%
	GR FT	41	45	33	36	32
	GR PT	16	8	5	8	6
	GR % FT	71.9%	84.9%	86.8%	81.8%	84.2%
University Courses	UG FT	---	9	5	5	13
	UG PT	---	3	10	20	11
	UG % FT	---	75.0%	33.3%	20.0%	54.2%
	GR FT	---	0	0	0	0
	GR PT	---	0	0	0	0
	GR % FT	---	0.0%	0.0%	0.0%	0.0%
University Totals	UG FT	1,443	1,477	1,519	1,596	1,646
	UG PT	838	810	904	951	867
	UG % FT	63.3%	64.6%	62.7%	62.7%	65.5%
	GR FT	380	393	378	357	335
	GR PT	98	84	64	60	63
	GR % FT	79.5%	82.4%	85.5%	85.6%	84.2%

STUDENT CREDIT HOURS TAUGHT BY FT/PT FACULTY

UNIVERSITY OF CENTRAL OKLAHOMA

College of Arts, Media, and Design

		Fall 2002	Fall 2003	Fall 2004	Fall 2005	Fall 2006
Art	UG FT	970	1,241	1,212	1,169	1,321
	UG PT	1,954	1,547	1,743	1,746	1,593
	UG % FT	33.2%	44.5%	41.0%	40.1%	45.3%
	GR FT	109	94	86	38	9
	GR PT	109	55	12	0	6
	GR % FT	50.0%	63.1%	87.8%	100.0%	60.0%
Design	UG FT	766	917	985	1,190	1,103
	UG PT	630	657	682	525	568
	UG % FT	54.9%	58.3%	59.1%	69.4%	66.0%
	GR FT	14	57	39	27	45
	GR PT	9	0	0	0	0
	GR % FT	60.9%	100.0%	100.0%	100.0%	100.0%
Music	UG FT	1,542	1,308	1,456	1,607	1,894
	UG PT	797	802	1,255	1,198	1,276
	UG % FT	65.9%	62.0%	53.7%	57.3%	59.7%
	GR FT	69	58	62	58	82
	GR PT	38	12	13	35	7
	GR % FT	64.5%	82.9%	82.7%	62.4%	92.1%
Theatre, Dance and Media Arts	UG FT	1,061	1,196	1,255	1,243	1,114
	UG PT	995	694	764	1,048	1,027
	UG % FT	51.6%	63.3%	62.2%	54.3%	52.0%
	GR FT	3	3	6	0	0
	GR PT	0	0	0	0	0
	GR % FT	100.0%	100.0%	100.0%	0.0%	0.0%
CAMD - Totals	UG FT	4,339	4,662	4,908	5,209	5,432
	UG PT	4,376	3,700	4,444	4,517	4,464
	UG % FT	49.8%	55.8%	52.5%	53.6%	54.9%
	GR FT	195	212	193	123	136
	GR PT	156	67	25	35	13
	GR % FT	55.6%	76.0%	88.5%	77.8%	91.3%

STUDENT CREDIT HOURS TAUGHT BY FT/PT FACULTY

UNIVERSITY OF CENTRAL OKLAHOMA

College of Business Administration

		Fall 2002	Fall 2003	Fall 2004	Fall 2005	Fall 2006
Accounting	UG FT	3,471	4,002	4,158	4,539	4,509
	UG PT	429	420	933	786	708
	UG % FT	89.0%	90.5%	81.7%	85.2%	86.4%
	GR FT	369	210	165	135	87
	GR PT	0	0	0	0	0
	GR % FT	100.0%	100.0%	100.0%	100.0%	100.0%
Economics	UG FT	2,788	3,362	3,163	2,979	3,035
	UG PT	261	354	327	861	957
	UG % FT	91.4%	90.5%	90.6%	77.6%	76.0%
	GR FT	441	219	117	117	81
	GR PT	0	0	6	3	0
	GR % FT	100.0%	100.0%	95.1%	97.5%	100.0%
Finance	UG FT	1,428	2,349	2,828	2,699	3,512
	UG PT	1,239	2,124	2,670	3,084	1,884
	UG % FT	53.5%	52.5%	51.4%	46.7%	65.1%
	GR FT	564	261	324	213	86
	GR PT	30	15	15	30	9
	GR % FT	94.9%	94.6%	95.6%	87.7%	90.5%
General Business	UG FT	2,364	3,066	2,424	3,450	3,024
	UG PT	579	1,038	1,605	1,191	1,419
	UG % FT	80.3%	74.7%	60.2%	74.3%	68.1%
	GR FT	354	114	147	156	609
	GR PT	81	15	0	0	21
	GR % FT	81.4%	88.4%	100.0%	100.0%	96.7%
Information Systems and Operations Management	UG FT	3,445	3,438	3,242	3,053	2,538
	UG PT	471	750	909	813	1,091
	UG % FT	88.0%	82.1%	78.1%	79.0%	69.9%
	GR FT	603	377	332	147	27
	GR PT	0	0	0	0	0
	GR % FT	100.0%	100.0%	100.0%	100.0%	100.0%
Management	UG FT	1,757	2,423	3,075	3,713	2,862
	UG PT	2,118	1,746	1,245	1,035	1,452
	UG % FT	45.3%	58.1%	71.2%	78.2%	66.3%
	GR FT	826	330	255	240	129
	GR PT	0	48	0	0	60
	GR % FT	100.0%	87.3%	100.0%	100.0%	68.3%
Marketing	UG FT	3,081	3,873	3,297	3,558	3,603
	UG PT	444	267	600	708	288
	UG % FT	87.4%	93.6%	84.6%	83.4%	92.6%
	GR FT	302	207	96	117	90
	GR PT	0	0	0	0	0
	GR % FT	100.0%	100.0%	100.0%	100.0%	100.0%
Military Science	UG FT	0	0	271	141	340
	UG PT	0	0	0	124	0
	UG % FT	0.0%	0.0%	100.0%	53.2%	100.0%
	GR FT	0	0	0	0	0
	GR PT	0	0	0	0	0
	GR % FT	0.0%	0.0%	0.0%	0.0%	0.0%
CBA - Totals	UG FT	18,334	22,513	22,458	24,132	23,423
	UG PT	5,541	6,699	8,289	8,602	7,799
	UG % FT	76.8%	77.1%	73.0%	73.7%	75.0%
	GR FT	3,459	1,718	1,436	1,125	1,109
	GR PT	111	78	21	33	90
	GR % FT	96.9%	95.7%	98.6%	97.2%	92.5%

STUDENT CREDIT HOURS TAUGHT BY FT/PT FACULTY

UNIVERSITY OF CENTRAL OKLAHOMA

College of Education and Professional Studies

		Fall 2002	Fall 2003	Fall 2004	Fall 2005	Fall 2006
Advanced Professional Services	UG FT	9	382	334	282	194
	UG PT	52	44	0	50	148
	UG % FT	14.8%	89.7%	100.0%	84.9%	56.7%
	GR FT	1,542	928	727	562	821
	GR PT	120	66	153	430	246
	GR % FT	92.8%	93.4%	82.6%	56.7%	76.9%
Curriculum and Instruction	UG FT	1,817	1,905	1,604	1,632	1,713
	UG PT	3	54	81	181	163
	UG % FT	99.8%	97.2%	95.2%	90.0%	91.3%
	GR FT	252	193	96	144	416
	GR PT	144	12	363	180	24
	GR % FT	63.6%	94.1%	20.9%	44.4%	94.5%
Human Environmental Services	UG FT	2,675	2,465	2,881	2,906	2,691
	UG PT	880	944	1,569	2,266	2,340
	UG % FT	75.2%	72.3%	64.7%	56.2%	53.5%
	GR FT	169	150	132	129	137
	GR PT	82	141	156	197	201
	GR % FT	67.3%	51.5%	45.8%	39.6%	40.5%
Kinesiology and Health Studies	UG FT	6,282	4,980	5,579	5,805	6,093
	UG PT	2,817	3,217	3,670	3,653	3,423
	UG % FT	69.0%	60.8%	60.3%	61.4%	64.0%
	GR FT	162	137	143	151	201
	GR PT	0	4	55	39	0
	GR % FT	100.0%	97.2%	72.2%	79.5%	100.0%
Occupational and Technology Education	UG FT	2,573	2,277	2,163	2,467	2,366
	UG PT	36	338	476	218	570
	UG % FT	98.6%	87.1%	82.0%	91.9%	80.6%
	GR FT	787	993	860	807	699
	GR PT	295	16	189	76	225
	GR % FT	72.7%	98.4%	82.0%	91.4%	75.6%
Professional Teachers Education	UG FT	2,954	3,492	2,767	3,112	3,323
	UG PT	411	355	929	1,173	482
	UG % FT	87.8%	90.8%	74.9%	72.6%	87.3%
	GR FT	765	657	623	544	414
	GR PT	105	0	0	0	0
	GR % FT	87.9%	100.0%	100.0%	100.0%	100.0%
Psychology	UG FT	5,381	5,107	5,233	4,974	4,856
	UG PT	1,105	1,422	1,392	2,322	1,910
	UG % FT	83.0%	78.2%	79.0%	68.2%	71.8%
	GR FT	830	818	913	876	996
	GR PT	0	0	0	0	0
	GR % FT	100.0%	100.0%	100.0%	100.0%	100.0%
Special Services	UG FT	2,061	2,174	1,853	1,642	1,793
	UG PT	66	220	390	671	439
	UG % FT	96.9%	90.8%	82.6%	71.0%	80.3%
	GR FT	541	571	533	498	553
	GR PT	50	36	43	113	76
	GR % FT	91.5%	94.1%	92.5%	81.5%	87.9%
CEPS - Totals	UG FT	23,752	22,782	22,414	22,820	23,029
	UG PT	5,370	6,594	8,507	10,534	9,475
	UG % FT	81.6%	77.6%	72.5%	68.4%	70.8%
	GR FT	5,048	4,447	4,027	3,711	4,237
	GR PT	796	275	959	1,035	772
	GR % FT	86.4%	94.2%	80.8%	78.2%	84.6%

STUDENT CREDIT HOURS TAUGHT BY FT/PT FACULTY

UNIVERSITY OF CENTRAL OKLAHOMA

College of Liberal Arts

		Fall 2002	Fall 2003	Fall 2004	Fall 2005	Fall 2006
English	UG FT	4,554	3,886	4,158	4,800	4,906
	UG PT	5,940	6,105	6,831	7,283	6,054
	UG % FT	43.4%	38.9%	37.8%	39.7%	44.8%
	GR FT	571	535	636	500	501
	GR PT	36	14	30	54	22
	GR % FT	94.1%	97.4%	95.5%	90.3%	95.8%
History and Geography	UG FT	5,522	6,048	5,193	4,774	4,698
	UG PT	2,985	2,754	4,260	4,845	4,983
	UG % FT	64.9%	68.7%	54.9%	49.6%	48.5%
	GR FT	198	131	168	168	129
	GR PT	3	18	21	0	30
	GR % FT	98.5%	87.9%	88.9%	100.0%	81.1%
Humanities and Philosophy	UG FT	2,126	2,822	3,633	5,840	6,214
	UG PT	4,476	5,031	6,870	4,893	3,546
	UG % FT	32.2%	35.9%	34.6%	54.4%	63.7%
	GR FT	3	6	9	6	0
	GR PT	0	0	0	0	6
	GR % FT	100.0%	100.0%	100.0%	100.0%	0.0%
Mass Communication	UG FT	6,448	6,125	7,495	7,066	5,980
	UG PT	2,563	3,778	3,704	4,215	4,587
	UG % FT	71.6%	61.8%	66.9%	62.6%	56.6%
	GR FT	3	0	0	0	0
	GR PT	0	0	0	3	0
	GR % FT	100.0%	0.0%	0.0%	0.0%	0
Modern Languages, Literature, and Cultural Studies	UG FT	1,936	1,514	1,940	1,780	1,829
	UG PT	1,145	1,774	2,014	2,818	3,312
	UG % FT	62.8%	46.0%	49.1%	38.7%	35.6%
	GR FT	6	15	9	12	12
	GR PT	0	0	0	0	0
	GR % FT	100.0%	100.0%	100.0%	100.0%	100.0%
Political Science	UG FT	1,986	3,882	3,683	2,598	3,002
	UG PT	1,437	1,319	1,309	3,093	2,794
	UG % FT	58.0%	74.6%	73.8%	45.7%	51.8%
	GR FT	167	265	128	96	49
	GR PT	15	0	50	12	150
	GR % FT	91.8%	100.0%	71.9%	88.9%	24.6%
Sociology, Criminal Justice, and Substance Abuse Studies	UG FT	4,085	3,042	3,846	3,503	3,343
	UG PT	1,863	2,172	2,556	3,088	3,245
	UG % FT	68.7%	58.3%	60.1%	53.1%	50.7%
	GR FT	229	192	375	203	191
	GR PT	345	267	117	81	102
	GR % FT	39.9%	41.8%	76.2%	71.5%	65.2%
CLA - Totals	UG FT	26,657	27,319	29,948	30,361	29,972
	UG PT	20,409	22,933	27,544	30,235	28,521
	UG % FT	56.6%	54.4%	52.1%	50.1%	51.2%
	GR FT	1,177	1,144	1,325	985	882
	GR PT	399	299	218	150	310
	GR % FT	74.7%	79.3%	85.9%	86.8%	74.0%

STUDENT CREDIT HOURS TAUGHT BY FT/PT FACULTY

UNIVERSITY OF CENTRAL OKLAHOMA

College of Mathematics and Science

		Fall 2002	Fall 2003	Fall 2004	Fall 2005	Fall 2006
Biology	UG FT	2,792	3,015	5,400	5,292	6,228
	UG PT	3,213	4,603	5,523	5,919	4,750
	UG % FT	46.5%	39.6%	49.4%	47.2%	56.7%
	GR FT	84	86	55	92	44
	GR PT	0	0	31	0	36
	GR % FT	100.0%	100.0%	64.0%	100.0%	55.0%
Chemistry	UG FT	3,110	3,352	3,666	3,672	3,511
	UG PT	864	571	502	673	1,109
	UG % FT	78.3%	85.4%	88.0%	84.5%	76.0%
	GR FT	40	144	156	73	81
	GR PT	103	31	0	90	45
	GR % FT	28.0%	82.3%	100.0%	44.8%	64.3%
Computer Science	UG FT	3,181	2,335	2,358	2,072	2,066
	UG PT	1,431	1,581	1,380	1,038	378
	UG % FT	69.0%	59.6%	63.1%	66.6%	84.5%
	GR FT	57	42	15	39	75
	GR PT	0	0	0	0	0
	GR % FT	100.0%	100.0%	100.0%	100.0%	100.0%
Engineering and Physics	UG FT	1,531	2,234	2,635	2,916	2,813
	UG PT	1,557	992	2,468	1,936	2,138
	UG % FT	49.6%	69.2%	51.6%	60.1%	56.8%
	GR FT	35	28	36	37	33
	GR PT	0	0	0	21	0
	GR % FT	100.0%	100.0%	100.0%	63.8%	100.0%
Funeral Sciences	UG FT	744	335	1,038	1,103	979
	UG PT	129	310	544	514	489
	UG % FT	85.2%	51.9%	65.6%	68.2%	66.7%
	GR FT	21	0	0	0	0
	GR PT	0	0	0	0	0
	GR % FT	100.0%	0.0%	0.0%	0.0%	0.0%
Mathematics and Statistics	UG FT	4,548	5,655	6,393	6,071	6,527
	UG PT	1,847	1,245	2,325	3,039	2,760
	UG % FT	71.1%	82.0%	73.3%	66.6%	70.3%
	GR FT	67	49	50	46	84
	GR PT	0	18	0	12	6
	GR % FT	100.0%	73.1%	100.0%	79.3%	93.3%
Nursing	UG FT	2,005	1,837	2,613	2,335	2,922
	UG PT	172	0	0	332	42
	UG % FT	92.1%	100.0%	100.0%	87.6%	98.6%
	GR FT	45	60	54	0	36
	GR PT	27	33	72	90	15
	GR % FT	62.5%	64.5%	42.9%	0.0%	70.6%
CMS - Totals	UG FT	17,911	18,763	24,103	23,461	25,046
	UG PT	9,213	9,302	12,742	13,451	11,666
	UG % FT	66.0%	66.9%	65.4%	63.6%	68.2%
	GR FT	349	409	366	287	353
	GR PT	130	82	103	213	102
	GR % FT	72.9%	83.3%	78.0%	57.4%	77.6%

STUDENT CREDIT HOURS TAUGHT BY FT/PT FACULTY

UNIVERSITY OF CENTRAL OKLAHOMA

College Totals

		Fall 2002	Fall 2003	Fall 2004	Fall 2005	Fall 2006
College of Arts, Media, and Design	UG FT	4,339	4,662	4,908	5,209	5,432
	UG PT	4,376	3,700	4,444	4,517	4,464
	UG % FT	49.8%	55.8%	52.5%	53.6%	54.9%
	GR FT	195	212	193	123	136
	GR PT	156	67	25	35	13
	GR % FT	55.6%	76.0%	88.5%	77.8%	91.3%
College of Business Administration	UG FT	18,334	22,513	22,458	24,132	23,423
	UG PT	5,541	6,699	8,289	8,602	7,799
	UG % FT	76.8%	77.1%	73.0%	73.7%	75.0%
	GR FT	3,459	1,718	1,436	1,125	1,109
	GR PT	111	78	21	33	90
	GR % FT	96.9%	95.7%	98.6%	97.2%	92.5%
College of Education and Professional Studies	UG FT	23,752	22,782	22,414	22,820	23,029
	UG PT	5,370	6,594	8,507	10,534	9,475
	UG % FT	81.6%	77.6%	72.5%	68.4%	70.8%
	GR FT	5,048	4,447	4,027	3,711	4,237
	GR PT	796	275	959	1,035	772
	GR % FT	86.4%	94.2%	80.8%	78.2%	84.6%
College of Liberal Arts	UG FT	26,657	27,319	29,948	30,361	29,972
	UG PT	20,409	22,933	27,544	30,235	28,521
	UG % FT	56.6%	54.4%	52.1%	50.1%	51.2%
	GR FT	1,177	1,144	1,325	985	882
	GR PT	399	299	218	150	310
	GR % FT	74.7%	79.3%	85.9%	86.8%	74.0%
College of Mathematics and Science	UG FT	17,911	18,763	24,103	23,461	25,046
	UG PT	9,213	9,302	12,742	13,451	11,666
	UG % FT	66.0%	66.9%	65.4%	63.6%	68.2%
	GR FT	349	409	366	287	353
	GR PT	130	82	103	213	102
	GR % FT	72.9%	83.3%	78.0%	57.4%	77.6%
University Courses	UG FT	---	528	479	246	725
	UG PT	---	0	368	888	506
	UG % FT	---	100.0%	56.6%	21.7%	58.9%
	GR FT	---	0	0	0	0
	GR PT	---	0	0	0	0
	GR % FT	---	0.0%	0.0%	0.0%	0

University Totals	UG FT	90,993	96,567	104,310	106,229	107,627
	UG PT	44,909	49,228	61,894	68,227	62,431
	UG % FT	67.0%	66.2%	62.8%	60.9%	63.3%
	GR FT	10,228	7,930	7,347	6,231	6,717
	GR PT	1,592	801	1,326	1,466	1,287
	GR % FT	86.5%	90.8%	84.7%	81.0%	83.9%

FALL FACULTY BY DEPARTMENT
UNIVERSITY OF CENTRAL OKLAHOMA

College of Arts, Media, and Design

		Fall 2002	Fall 2003	Fall 2004	Fall 2005	Fall 2006
Art	Full-Time	6	8	10	10	11
	Part-Time	17	16	19	16	15
	FTE	12.4	13.8	18.6	18.3	18.3
Design	Full-Time	5	5	7	9	8
	Part-Time	9	4	7	7	9
	FTE	7.7	6.6	9.1	10.8	10.3
Music	Full-Time	21	24	26	26	26
	Part-Time	25	24	24	24	22
	FTE	30.3	32.9	36.9	35.3	36.3
Theatre, Dance, and Media Arts	Full-Time	6	10	11	12	11
	Part-Time	12	7	10	12	13
	FTE	9.2	12.1	15.2	16.9	15.8
TOTAL	Full-Time	38	47	54	57	56
	Part-Time	63	51	60	59	59
	FTE	59.6	65.4	79.8	81.3	80.7

Part-time count includes staff teaching as adjuncts (no overloads). FTE includes staff and overload hours. Faculty on sabbatical are included.

FALL FACULTY BY DEPARTMENT
UNIVERSITY OF CENTRAL OKLAHOMA

College of Business Administration

		Fall 2002	Fall 2003	Fall 2004	Fall 2005	Fall 2006
Accounting	Full-Time	13	13	13	14	13
	Part-Time	4	2	4	4	4
	FTE	14.3	13.4	15.1	14.9	14.3
Economics	Full-Time	11	11	11	10	10
	Part-Time	2	2	3	4	4
	FTE	11.4	11.6	12.1	11.1	11.5
Finance	Full-Time	7	7	9	9	10
	Part-Time	11	13	16	16	11
	FTE	9.8	11.3	13.9	13.9	14.1
General Business	Full-Time	8	8	7	9	10
	Part-Time	6	4	8	6	7
	FTE	10.1	10.0	10.2	11.5	12.4
Information Systems and Operations Management	Full-Time	14	12	12	11	9
	Part-Time	4	5	6	7	8
	FTE	14.9	13.7	13.7	13.1	11.2
Management	Full-Time	9	11	12	10	10
	Part-Time	11	13	7	7	8
	FTE	12.6	13.6	14.8	12.1	12.9
Marketing	Full-Time	8	8	8	8	9
	Part-Time	2	2	2	2	1
	FTE	8.9	9.0	8.8	8.6	9.4
Military Science*	Full-Time	6	7	7	4	6
	Part-Time	0	0	1	0	1
	FTE	6.0	7.0	7.1	4.0	6.1
TOTAL	Full-Time	76	77	79	75	77
	Part-Time	40	41	47	46	44
	FTE	88.0	89.6	95.6	89.2	91.9

* Donated services, not paid from E & G funds

Part-time count includes staff teaching as adjuncts (no overloads). FTE includes staff and overload hours. Faculty on sabbatical are included.

FALL FACULTY BY DEPARTMENT
UNIVERSITY OF CENTRAL OKLAHOMA

College of Education and Professional Studies

		Fall 2002	Fall 2003	Fall 2004	Fall 2005	Fall 2006
Advanced Professional Services	Full-Time	11	9	9	6	8
	Part-Time	4	8	4	9	6
	FTE	11.6	10.6	9.8	7.6	9.1
Curriculum and Instruction	Full-Time	11	10	11	12	12
	Part-Time	2	4	4	7	5
	FTE	11.4	10.7	12.1	13.2	12.7
Human Environmental Sciences	Full-Time	7	7	7	8	8
	Part-Time	8	8	14	16	12
	FTE	7.2	9.1	10.7	12.1	12.7
Kinesiology	Full-Time	22	14	14	17	18
	Part-Time	16	26	25	24	22
	FTE	26.5	21.3	20.4	23.7	25.3
Occupational and Technology Education	Full-Time	10	11	10	10	9
	Part-Time	2	2	5	5	7
	FTE	10.4	11.3	10.9	10.9	10.6
Professional Teacher Education	Full-Time	10	11	11	12	11
	Part-Time	11	10	13	7	5
	FTE	12.3	13.8	14.1	14.8	13.1
Psychology	Full-Time	13	13	15	14	13
	Part-Time	3	4	4	7	6
	FTE	14.1	14.3	16.1	15.9	15.1
Special Services	Full-Time	12	11	11	10	11
	Part-Time	7	9	13	16	9
	FTE	13.3	12.7	13.9	14.1	13.5
TOTAL	Full-Time	96	86	88	89	90
	Part-Time	53	71	82	91	72
	FTE	106.8	103.8	107.9	112.3	112.1

Part-time count includes staff teaching as adjuncts (no overloads). FTE includes staff and overload hours. Faculty on sabbatical are included.

FALL FACULTY BY DEPARTMENT
UNIVERSITY OF CENTRAL OKLAHOMA

College of Liberal Arts

		Fall 2002	Fall 2003	Fall 2004	Fall 2005	Fall 2006
English	Full-Time	22	22	22	25	25
	Part-Time	31	33	48	34	26
	FTE	36.6	37.0	42.4	41.5	38.8
History and Geography	Full-Time	16	15	15	15	16
	Part-Time	14	10	19	16	20
	FTE	20.5	18.9	21.9	22.7	24.8
Humanities and Philosophy	Full-Time	8	9	10	15	14
	Part-Time	9	11	15	10	12
	FTE	12.9	15.8	21.4	22.9	19.8
Mass Communication	Full-Time	19	20	20	22	20
	Part-Time	18	19	22	25	31
	FTE	25.1	26.2	28.2	32.2	30.9
Modern Languages, Literatures, and Cultures	Full-Time	7	6	7	7	8
	Part-Time	11	11	19	18	18
	FTE	9.9	9.3	13.4	14.9	16.9
Political Science	Full-Time	10	12	13	10	10
	Part-Time	7	8	10	16	13
	FTE	12.3	13.9	16.1	14.5	15.3
Sociology, Criminal Justice, and Substance Abuse Studies	Full-Time	10	10	12	11	11
	Part-Time	12	14	9	17	18
	FTE	13.4	13.9	15.8	17.6	17.6
TOTAL	Full-Time	92	94	99	105	104
	Part-Time	102	106	142	136	138
	FTE	130.6	135.0	159.3	166.3	164.1

Part-time count includes staff teaching as adjuncts (no overloads). FTE includes staff and overload hours. Faculty on sabbatical are included.

FALL FACULTY BY DEPARTMENT
UNIVERSITY OF CENTRAL OKLAHOMA

College of Mathematics and Science

		Fall 2002	Fall 2003	Fall 2004	Fall 2005	Fall 2006
Biology	Full-Time	17	17	18	19	21
	Part-Time	13	16	16	21	15
	FTE	23.2	24.7	28.6	31.1	30.9
Chemistry	Full-Time	13	14	15	15	16
	Part-Time	12	8	8	8	13
	FTE	16.3	16.8	17.6	17.4	19.6
Computer Science	Full-Time	9	9	9	10	9
	Part-Time	10	7	8	6	5
	FTE	13.1	12.2	12.8	12.8	10.1
Engineering and Physics	Full-Time	9	10	11	11	12
	Part-Time	12	4	9	8	9
	FTE	12.3	11.5	14.1	13.8	15.3
Funeral Services	Full-Time	4	4	4	4	4
	Part-Time	1	2	2	2	2
	FTE	4.4	5.1	5.4	5.4	5.4
Mathematics and Statistics	Full-Time	17	18	17	17	19
	Part-Time	7	5	9	11	10
	FTE	19.6	20.8	21.1	23.2	24.4
Nursing	Full-Time	11	12	13	13	14
	Part-Time	10	5	12	10	10
	FTE	15.5	14.8	17.4	17.1	17.9
TOTAL	Full-Time	80	84	87	89	95
	Part-Time	65	47	64	66	64
	FTE	104.4	105.9	116.9	120.8	123.6

Part-time count includes staff teaching as adjuncts (no overloads). FTE includes staff and overload hours. Faculty on sabbatical are included.

FALL FACULTY BY DEPARTMENT
UNIVERSITY OF CENTRAL OKLAHOMA

College Totals

		Fall 2002	Fall 2003	Fall 2004	Fall 2005	Fall 2006
College of Arts, Media, and Design	Full-Time	38	47	54	57	56
	Part-Time	63	51	60	59	59
	FTE	59.6	65.4	79.8	81.3	80.7
College of Business Administration	Full-Time	76	77	79	75	77
	Part-Time	40	41	47	46	44
	FTE	88.0	89.6	95.6	89.2	91.9
College of Education and Professional Studies	Full-Time	96	86	88	89	90
	Part-Time	53	71	82	91	72
	FTE	106.8	103.8	107.9	112.3	112.1
College of Liberal Arts	Full-Time	92	94	99	105	104
	Part-Time	102	106	142	136	138
	FTE	130.6	135.0	159.3	166.3	164.1
College of Mathematics and Science	Full-Time	80	84	87	89	95
	Part-Time	65	47	64	66	64
	FTE	104.4	105.9	116.9	120.8	123.6
University Level Courses	Full-Time	0	0	0	0	0
	Part-Time	0	0	0	3	2
	FTE	0.0	0.0	0.0	0.9	1.1
Total University	Full-Time	382	388	407	415	422
	Part-Time	323	316	395	401	379
	FTE	489.4	499.7	559.5	570.8	573.5

Part-time count includes staff teaching as adjuncts (no overloads). FTE includes staff and overload hours. Faculty on sabbatical are included.

FULL-TIME FACULTY BY DEGREE
UNIVERSITY OF CENTRAL OKLAHOMA

Department	Fall 2002				Fall 2003				Fall 2004				Fall 2005				Fall 2006			
	Doct	Mast	Bach	Unk	Doct	Mast	Bach	Unk	Doct	Mast	Bach	Unk	Doct	Mast	Bach	Unk	Doct	Mast	Bach	Unk
Arts, Media, and Design																				
Art	3	3	0	0	3	5	0	0	2	8	0	0	3	7	0	0	3	8	0	0
Design	1	4	0	0	0	5	0	0	1	6	0	0	1	8	0	0	1	7	0	0
Music	11	10	0	0	13	9	0	2	16	8	0	2	16	10	0	0	18	6	0	2
Theatre, Dance, and Media Arts	3	3	0	0	3	6	0	1	2	8	0	1	2	10	0	0	2	9	0	0
Total	18	20	0	0	19	25	0	3	21	30	0	3	22	35	0	0	24	30	0	2
Business Administration																				
Accounting	8	5	0	0	9	4	0	0	9	4	0	0	8	5	1	0	8	4	0	1
Economics	11	0	0	0	11	0	0	0	11	0	0	0	10	0	0	0	9	0	0	1
Finance	6	1	0	0	6	1	0	0	6	3	0	0	6	3	0	0	4	6	0	0
General Business	8	0	0	0	8	0	0	0	6	0	1	0	8	1	0	0	7	3	0	0
Info Sys and Operating Mgt	8	6	0	0	8	4	0	0	8	4	0	0	7	4	0	0	7	2	0	0
Management	8	1	0	0	8	3	0	0	8	3	0	1	4	6	0	0	4	5	0	1
Marketing	7	1	0	0	7	1	0	0	6	2	0	0	6	2	0	0	5	3	0	1
Military Science	0	0	4	2	0	1	4	2	0	1	5	1	0	1	3	0	1	0	5	0
Total	56	14	4	2	57	14	4	2	54	17	6	2	49	22	4	0	44	24	5	4
Education and Professional Studies																				
Advanced Professional Services	8	3	0	0	7	2	0	0	8	1	0	0	5	1	0	0	5	3	0	0
Curriculum and Instruction	11	0	0	0	9	1	0	0	10	1	0	0	10	2	0	0	9	2	0	1
Human Environmental Sciences	7	0	0	0	7	0	0	0	7	0	0	0	7	1	0	0	8	0	0	0
Kinesiology and Health Studies	7	13	2	0	7	7	0	0	7	6	1	0	7	10	0	0	7	8	1	2
Occupational and Technology Ed	6	4	0	0	7	4	0	0	6	4	0	0	6	4	0	0	6	3	0	0
Professional Teacher Education	8	2	0	0	8	3	0	0	9	2	0	0	10	2	0	0	10	1	0	0
Psychology	10	3	0	0	9	4	0	0	11	4	0	0	10	4	0	0	8	5	0	0
Special Services	10	2	0	0	9	2	0	0	10	1	0	0	9	1	0	0	10	1	0	0
Total	67	27	2	0	63	23	0	0	68	19	1	0	64	25	0	0	63	23	1	3
Liberal Arts																				
English	20	2	0	0	20	4	0	0	20	2	0	0	20	5	0	0	19	5	1	0
History and Geography	13	3	0	0	12	3	0	0	12	3	0	0	14	1	0	0	14	1	0	1
Humanities and Philosophy	8	0	0	0	9	0	0	0	10	0	0	0	12	2	1	0	11	1	2	0
Mass Communications	11	7	1	0	11	8	1	0	11	8	1	0	14	7	1	0	14	5	0	1
Modern Lang, Lit, Cultural Study	5	2	0	0	5	1	0	0	6	1	0	0	4	2	1	0	5	2	0	1
Political Science	10	0	0	0	9	1	0	1	10	1	1	1	10	0	0	0	10	0	0	0
Socio, Crim Justice, and Subst Abuse	6	2	2	0	5	2	2	0	8	3	1	0	8	2	1	0	8	3	0	0
Total	73	16	3	0	71	19	3	1	77	18	3	1	82	19	4	0	81	17	3	3
Mathematics and Science																				
Biology	15	1	0	1	14	2	0	1	15	2	0	1	16	3	0	0	13	5	0	3
Chemistry	13	0	0	0	13	1	0	0	12	1	0	2	14	1	0	0	11	3	0	2
Computer Science	4	4	1	0	4	4	1	0	5	4	0	0	5	5	0	0	5	4	0	0
Engineering and Physics	8	1	0	0	9	1	0	0	9	2	0	0	9	2	0	0	9	1	0	2
Funeral Services	4	0	0	0	4	0	0	0	4	0	0	0	4	0	0	0	4	0	0	0
Mathematics & Statistics	12	5	0	0	13	5	0	0	13	3	0	1	14	3	0	0	13	3	1	2
Nursing	1	8	0	2	1	9	0	2	2	10	0	1	3	9	1	0	2	9	2	1
Total	57	19	1	3	58	22	1	3	60	22	0	5	65	23	1	0	57	25	3	10
Total University	271	96	10	5	268	103	8	9	280	106	10	11	282	124	9	0	269	119	12	22

Faculty on sabbatical are included.

STAFF (NON-FACULTY) CHARACTERISTICS

UNIVERSITY OF CENTRAL OKLAHOMA

JOB CLASSIFICATION	2002	2003	2004	2005	2006
Full-Time Staff					
Exec/Admin/Mgr	38	34	38	59	160
Professional (Non-Faculty)	174	194	198	195	137
Secretarial/Clerical	134	127	115	105	89
Technical/Paraprofessional	163	166	181	222	192
Skilled Crafts	48	36	34	36	34
Service/Maintenance	23	19	18	22	22
Total Full-Time	580	576	584	639	634
Part-Time Staff					
Staff	31	65	65	71	60
GA/RA	57	80	21	23	99
Students/Work Study	586	729	629	619	653
Total Part-Time	674	874	715	713	812
Total Staff	1,254	1,450	1,299	1,352	1,446

FULL-TIME STAFF

GENDER					
Female	366	366	368	398	390
Male	214	210	216	241	244

RACE/ETHNICITY					
Caucasian	471	471	475	519	515
African-American	69	60	65	70	59
American Indian	15	17	17	24	21
Asian	13	14	13	15	18
Hispanic	12	11	11	9	13
International	0	3	3	1	2
Not Declared	0	0	0	1	6
Total Minority (% of total)	19%	18%	18%	18%	18%

STUDENTS

UNIVERSITY OF CENTRAL OKLAHOMA

Headcount and FTE Enrollments	45
Full-Time and Part-Time Enrollments	46
Full-Time and Part-Time Enrollments by College	47
Student Diversity	49
Geographic Representation	50
Student Distribution by Origin	50
Age and Gender	51
Student Attendance and Sections Offered by Time of Day	52
Student Flow and Origin	53
First-Time Entering Freshmen	
First-Time Entering Transfers	
Continuing Students	
Readmitted Students	
Concurrent High School Enrollments	
ACT	54
First-Time Freshmen Retention	55
Transfer Students	56
Graduate Students	57
Semester Enrollment Variance	58
Student Costs	59
Financial Aid	60
Housing on Campus	61
Credit Hours by Department	62
Average Credit Hours by Level	68
Degrees Granted	69
Degrees Granted by Major, Annualized	70
Student Majors	79

HEADCOUNT AND FTE ENROLLMENTS

UNIVERSITY OF CENTRAL OKLAHOMA

	Fall 2002	Fall 2003	Fall 2004	Fall 2005	Fall 2006
Headcount					
<i>Freshmen</i>	4,681	4,310	4,248	4,263	4,233
<i>Sophomore</i>	2,368	2,429	2,529	2,655	2,509
<i>Junior</i>	2,515	2,705	2,921	3,193	3,122
<i>Senior</i>	3,648	3,939	4,243	4,327	4,383
<i>Post-Baccalaureate*</i>	---	183	194	191	182
Total UG	13,212	13,566	14,135	14,629	14,429
<i>Graduate*</i>	2,232	1,680	1,449	1,324	1,294
Grand Total	15,444	15,246	15,584	15,953	15,723

* In years prior to 2003, Post-Baccalaureate students were included in the Graduate totals.

FTE					
<i>Freshmen</i>	3,612	3,346	3,431	3,435	3,381
<i>Sophomore</i>	1,947	1,987	2,074	2,196	2,050
<i>Junior</i>	2,054	2,195	2,380	2,592	2,514
<i>Senior</i>	2,727	2,928	3,163	3,262	3,264
<i>Post-Baccalaureate*</i>	---	86	82	84	76
Total UG	10,340	10,542	11,130	11,569	11,285
<i>Graduate*</i>	1,262	936	803	729	735
Grand Total	11,602	11,478	11,933	12,298	12,020

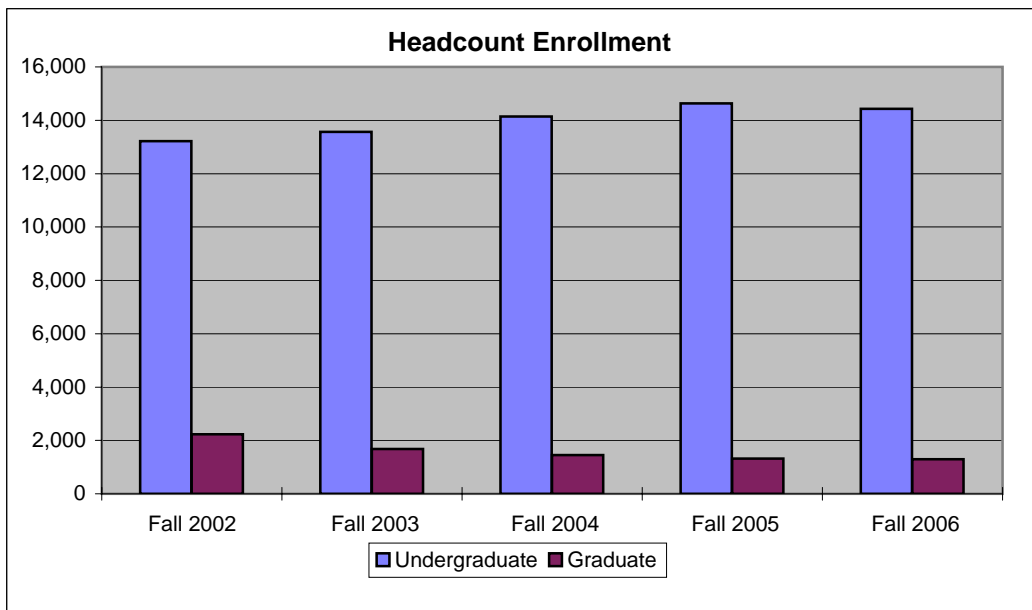

FULL-TIME AND PART-TIME ENROLLMENTS

UNIVERSITY OF CENTRAL OKLAHOMA

	Fall 2002	Fall 2003	Fall 2004	Fall 2005	Fall 2006
Full-Time					
<i>Freshmen</i>	3,407	3,173	3,290	3,261	3,198
<i>Sophomore</i>	1,790	1,870	1,928	2,060	1,930
<i>Junior</i>	1,866	2,024	2,176	2,371	2,342
<i>Senior</i>	2,265	2,453	2,622	2,776	2,714
<i>Post-Baccalaureate*</i>	---	51	40	44	30
Total UG	9,328	9,571	10,056	10,512	10,214
<i>Graduate*</i>	839	597	501	448	496
Full-Time Total	10,167	10,168	10,557	10,960	10,710

* In years prior to 2003, Post-Bacc students were included in the Graduate totals.

Part-Time					
<i>Freshmen</i>	1,274	1,137	958	1,002	1,035
<i>Sophomore</i>	578	559	601	595	579
<i>Junior</i>	649	681	745	822	780
<i>Senior</i>	1,383	1,486	1,621	1,551	1,669
<i>Post-Baccalaureate*</i>	---	132	154	147	152
Total UG	3,884	3,995	4,079	4,117	4,215
<i>Graduate*</i>	1,393	1,083	948	876	798
Part-Time Total	5,277	5,078	5,027	4,993	5,013
Grand Total	15,444	15,246	15,584	15,953	15,723

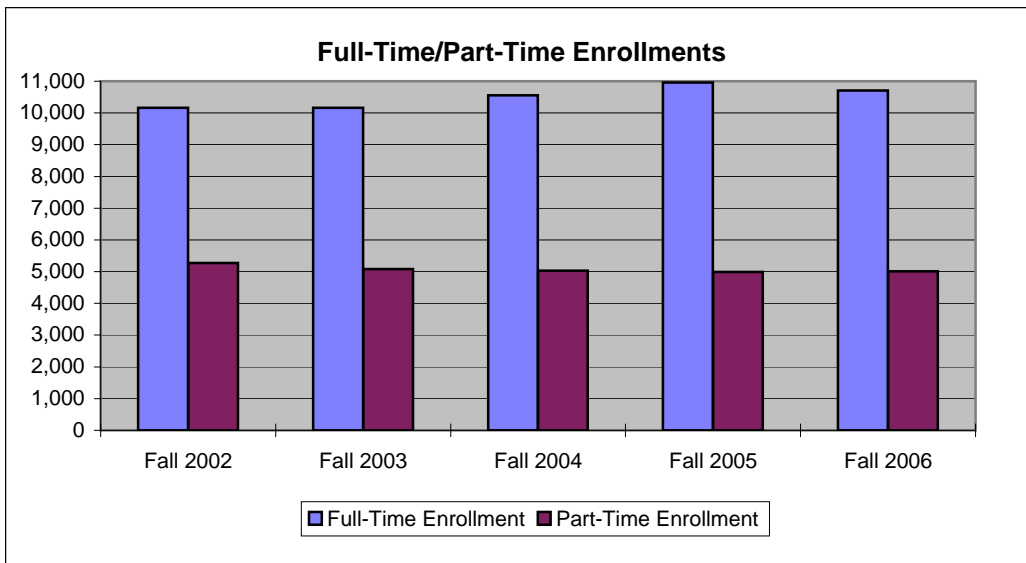

FALL FULL-TIME/PART-TIME ENROLLMENT BY COLLEGE

UNIVERSITY OF CENTRAL OKLAHOMA

			Fall 2002	Fall 2003	Fall 2004	Fall 2005	Fall 2006
Arts, Media, and Design	<i>Freshmen</i>	FT	169	157	156	165	149
		PT	31	30	36	29	36
	<i>Sophomores</i>	FT	99	157	142	166	132
		PT	21	33	40	49	41
	<i>Juniors</i>	FT	107	120	161	152	171
		PT	28	38	49	55	55
	<i>Seniors</i>	FT	150	170	168	204	186
		PT	62	85	86	86	115
	<i>Graduates</i>	FT	9	12	9	13	8
		PT	13	9	16	15	13
	<i>College Total</i>	FT	534	616	636	700	646
		PT	155	195	227	234	260

Business Administration	<i>Freshmen</i>	FT	427	337	292	273	323
		PT	101	102	63	73	78
	<i>Sophomores</i>	FT	347	290	282	294	266
		PT	111	88	84	71	81
	<i>Juniors</i>	FT	409	455	450	530	489
		PT	144	136	143	161	166
	<i>Seniors</i>	FT	620	600	657	693	685
		PT	391	356	434	427	444
	<i>Graduates</i>	FT	322	141	104	92	96
		PT	217	184	117	80	58
	<i>College Total</i>	FT	2,125	1,823	1,785	1,882	1,859
		PT	964	866	840	812	827

Education and Professional Studies	<i>Freshmen</i>	FT	404	261	241	292	287
		PT	141	79	59	85	80
	<i>Sophomores</i>	FT	319	311	312	347	413
		PT	100	94	100	86	98
	<i>Juniors</i>	FT	430	403	456	540	555
		PT	146	120	136	185	141
	<i>Seniors</i>	FT	565	597	603	740	707
		PT	326	327	295	334	365
	<i>Graduates</i>	FT	333	287	260	234	276
		PT	836	675	614	623	577
	<i>College Total</i>	FT	2,051	1,859	1,873	2,153	2,238
		PT	1,549	1,295	1,205	1,313	1,261

FALL FULL-TIME/PART-TIME ENROLLMENT BY COLLEGE

UNIVERSITY OF CENTRAL OKLAHOMA

			Fall 2002	Fall 2003	Fall 2004	Fall 2005	Fall 2006
Liberal Arts	<i>Freshmen</i>	FT	556	286	249	248	230
		PT	158	81	66	72	51
	<i>Sophomores</i>	FT	443	371	317	375	334
		PT	100	105	99	88	91
	<i>Juniors</i>	FT	436	432	448	532	476
		PT	131	114	115	142	136
	<i>Seniors</i>	FT	458	430	480	543	530
		PT	266	246	279	263	282
	<i>Graduates</i>	FT	96	111	91	67	58
		PT	165	132	125	97	100
	<i>College Total</i>	FT	1,989	1,630	1,585	1,765	1,628
		PT	820	678	684	662	660

Mathematics and Science	<i>Freshmen</i>	FT	558	501	447	455	475
		PT	153	126	96	94	96
	<i>Sophomores</i>	FT	404	350	337	371	306
		PT	132	99	91	88	78
	<i>Juniors</i>	FT	345	347	364	389	347
		PT	102	102	120	141	125
	<i>Seniors</i>	FT	400	485	512	512	487
		PT	249	251	248	257	261
	<i>Graduates</i>	FT	63	41	32	42	57
		PT	134	63	60	50	42
	<i>College Total</i>	FT	1,770	1,724	1,692	1,769	1,672
		PT	770	641	615	630	602

Undeclared Majors*	<i>Freshmen</i>	FT	1,290	1,631	1,905	1,828	1,734
		PT	693	719	641	649	694
	<i>Sophomores</i>	FT	178	391	538	507	479
		PT	114	140	187	213	190
	<i>Juniors</i>	FT	139	267	297	228	304
		PT	98	171	182	138	157
	<i>Seniors</i>	FT	71	171	202	84	119
		PT	89	221	279	184	202
	<i>Post-Baccalaureates</i>	FT	---	51	41	44	30
		PT	---	132	155	147	152
	<i>Graduates</i>	FT	16	5	4	0	1
		PT	29	20	16	11	8
	<i>College Total</i>	FT	1,694	2,516	2,986	2,691	2,667
		PT	1,023	1,403	1,456	1,342	1,403

*In years prior to 2003, Post-Baccalaureate students were included in the Graduate totals.

University	FT	10,163	10,168	10,557	10,960	10,710
Total	PT	5,281	5,078	5,027	4,993	5,013

STUDENT DIVERSITY
UNIVERSITY OF CENTRAL OKLAHOMA

	Fall 2002*	Fall 2003	Fall 2004	Fall 2005	Fall 2006
Caucasian	10,973	10,341	10,531	10,785	10,430
African American	1,187	1,289	1,359	1,421	1,472
American Indian	728	779	838	889	859
Asian	466	444	458	475	501
Hispanic	426	430	459	495	531
International-SV**	1,664	1,505	1,352	1,193	1,182
Declined to State	---	458	587	695	748

*This year includes Audit Only Students.

**Students who do not have resident status.

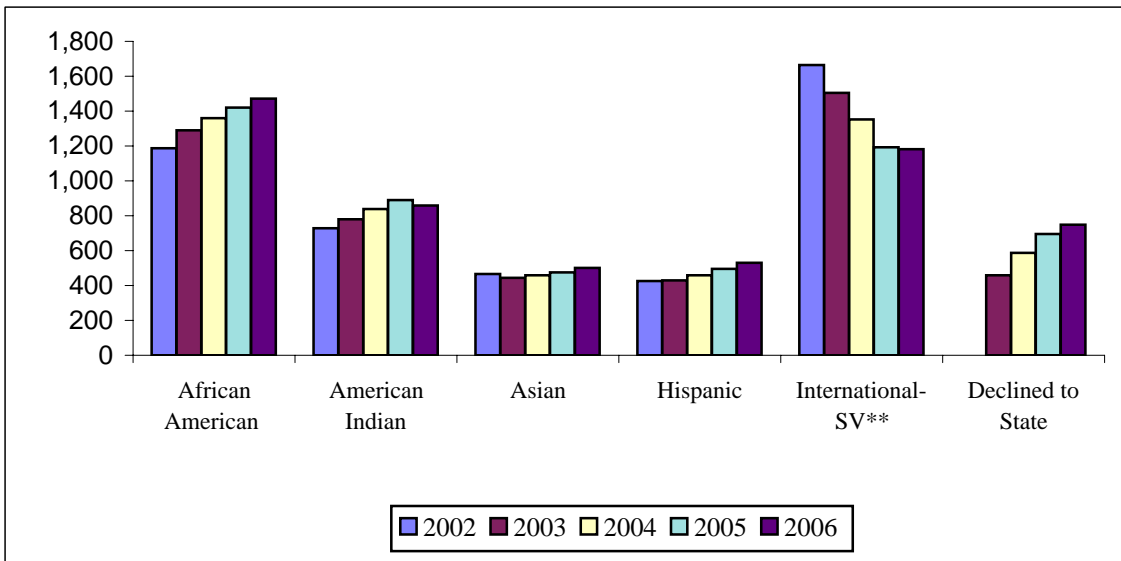

GEOGRAPHIC REPRESENTATION
UNIVERSITY OF CENTRAL OKLAHOMA

GEOGRAPHIC REPRESENTATION

	Fall 2005	Fall 2006
# Counties Represented	76	76
# States Represented	50	47
# Countries Represented	74	76

STUDENT ORIGIN

	Fall 2005	Fall 2006
# From OKC MSA*	6,825	7,967
# From Outside OKC MSA	2,455	2,808
# From Out of State	708	721
# From Out of Country	1,193	1,182
# With Missing Data**	4,772	3,045

* The Standard Oklahoma City Metropolitan Statistical Area includes Oklahoma, Canadian, Cleveland, Pottawatomie, Logan, and McClain counties.

**The data of origin was not systematically collected until November 2002. Students admitted prior to this time may not have the origin data available.

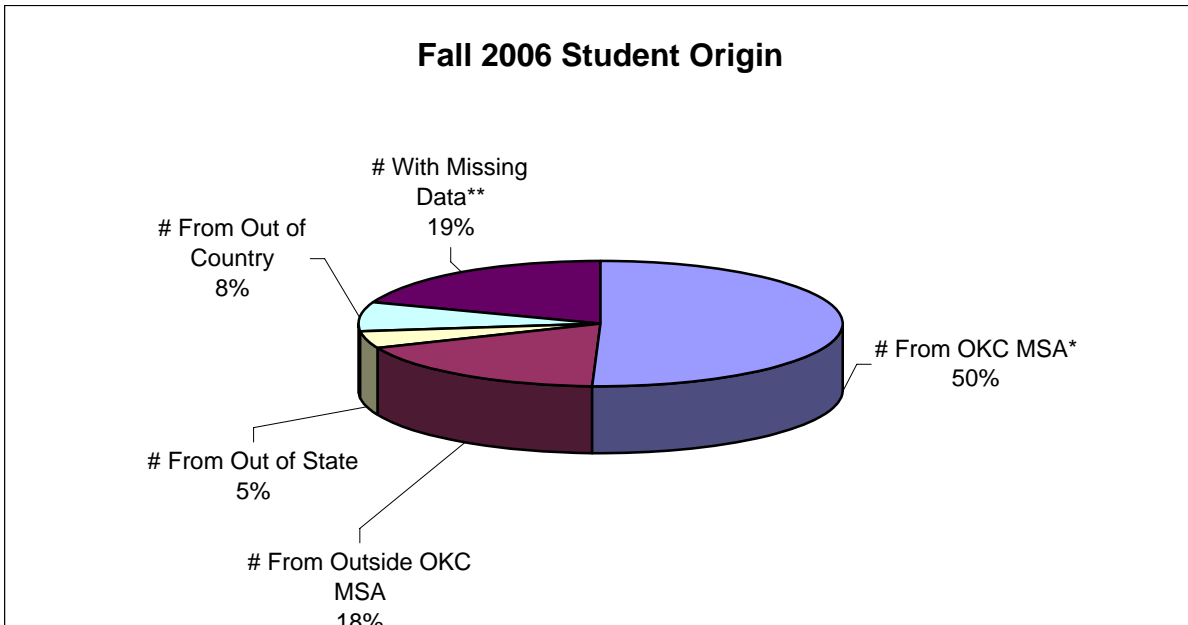

AGE AND GENDER

UNIVERSITY OF CENTRAL OKLAHOMA

GENDER - FALL

	Male					Female				
	2002	2003	2004	2005	2006	2002	2003	2004	2005	2006
Freshmen	2,122	1,907	1,856	1,850	1,888	2,559	2,403	2,392	2,413	2,345
Sophomores	944	991	1,075	1,074	1,010	1,424	1,438	1,454	1,581	1,499
Juniors	977	1,112	1,222	1,280	1,281	1,538	1,593	1,699	1,913	1,841
Seniors	1,507	1,620	1,753	1,783	1,798	2,141	2,319	2,490	2,544	2,585
Post-Baccs*	---	69	86	80	65	---	114	108	111	117
Undergraduates	5,550	5,699	5,992	6,067	6,042	7,662	7,867	8,143	8,562	8,387
Graduates	834	561	459	382	333	1,398	1,119	990	942	961
Grand Total	6,384	6,260	6,451	6,449	6,375	9,060	10,458	8,986	9,133	9,348

* In 2002, Post-Baccalaureate students were included with Graduate totals.

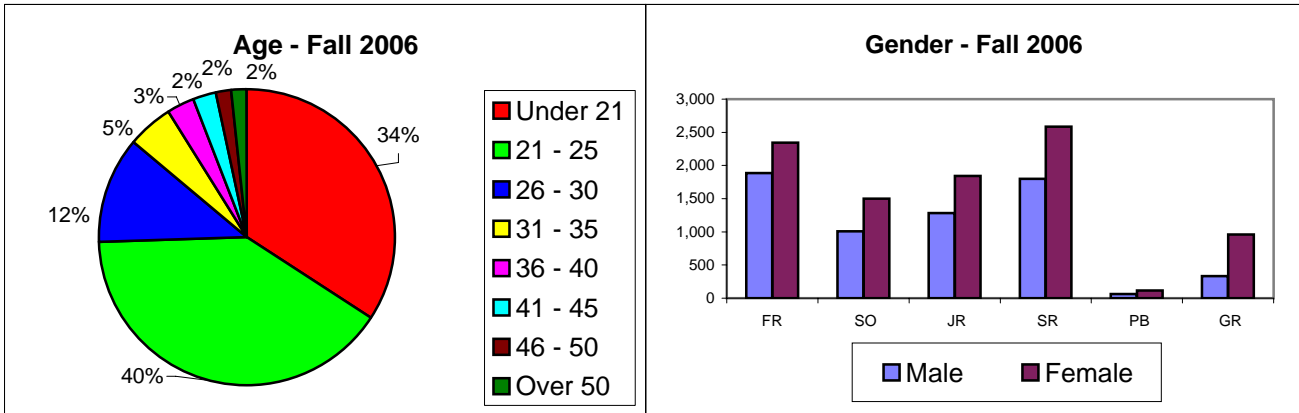

AGE - FALL

Range	2002	2003	2004	2005	2006	5 yr % Diff
Under 21	4,098	5,098	5,250	5,397	5,374	5.4%
21 - 25	6,321	5,867	6,147	6,404	6,337	8.0%
26 - 30	2,138	1,805	1,814	1,848	1,814	0.5%
31 - 35	976	871	873	861	806	-7.5%
36 - 40	624	519	461	462	479	-7.7%
41 - 45	571	464	428	390	369	-20.5%
46 - 50	379	330	339	325	295	-10.6%
Over 50	323	286	272	265	249	-12.9%
Unknown	26	6	4	1	0	-100.0%
Total	15,456	15,246	15,588	15,953	15,723	3.1%

Mean Age	26	25	25	24	24
Mode Age	22	20	21	20	21

STUDENTS AND SECTIONS BY TIME OF DAY

UNIVERSITY OF CENTRAL OKLAHOMA

STUDENT ATTENDANCE BY TIME OF DAY*

	Fall 2002	Fall 2003	Fall 2004	Fall 2005	Fall 2006
Morning	10,873	10,980	11,368	11,588	11,325
Afternoon	9,066	9,154	10,319	10,411	10,496
Evening	8,063	7,048	7,930	8,152	7,955
Weekend	686	18	457	534	476

* Duplicate Counts

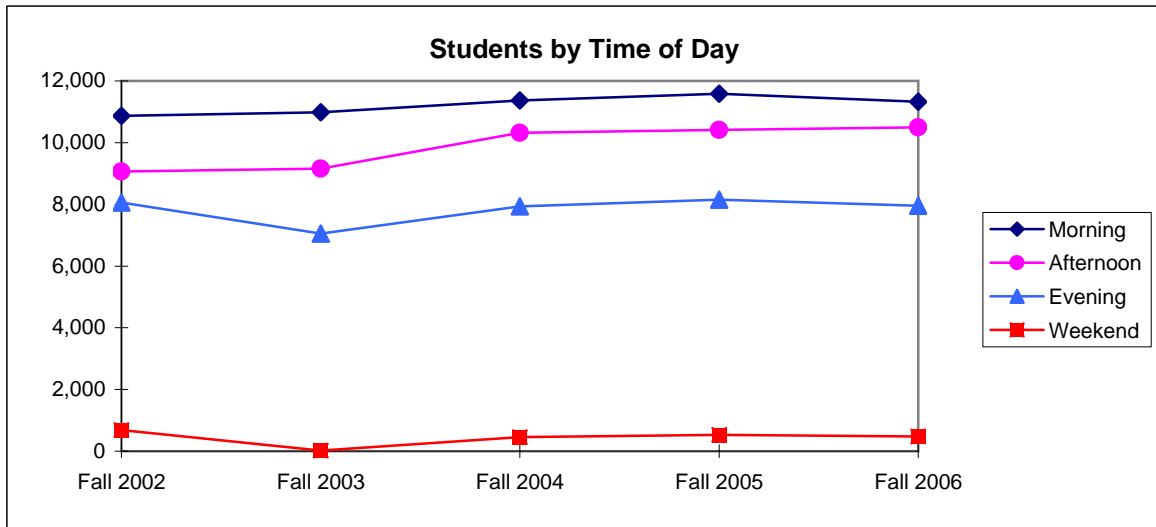

SECTIONS OFFERED BY TIME OF DAY

	Fall 2002	Fall 2003	Fall 2004	Fall 2005	Fall 2006
Morning	927	907	968	981	972
Afternoon	550	587	681	716	703
Evening	558	517	585	611	604
Weekend	11	5	5	6	6

President Charles Evans (1911-16) began evening classes referred to as "moonlight schools" during his years at the institution.

STUDENT FLOW

UNIVERSITY OF CENTRAL OKLAHOMA

	Fall 2002	Fall 2003	Fall 2004	Fall 2005	Fall 2006
Undergraduate					
New Freshmen	1,787	2,049	2,148	2,119	2,129
New Transfers	1,415	1,545	1,677	1,717	1,526
Continuing	9,509	9,241	9,610	10,142	10,127
Readmitted	501	731	700	651	647
Graduate					
New	265	242	200	294	295
Continuing	1,967	1,438	1,249	1,030	999

Fall 2006			
Top Ten Feeder High Schools (New Freshmen):		Top Ten Feeder Colleges (New Transfers):	
Edmond Santa Fe (102)	Mustang (45)	OCCC (232)	Redlands (60)
Edmond North (81)	Putnam City West (42)	Rose State (173)	OU (50)
Edmond Memorial (72)	Yukon (38)	OSU-OKC (145)	Tulsa CC (49)
Putnam City North (63)	Broken Arrow (32)	NOC (82)	NE Oklahoma A&M (33)
Putnam City (47)	Guthrie (29)	OSU-Main (62)	SW Ok. St. - Weatherford (33)

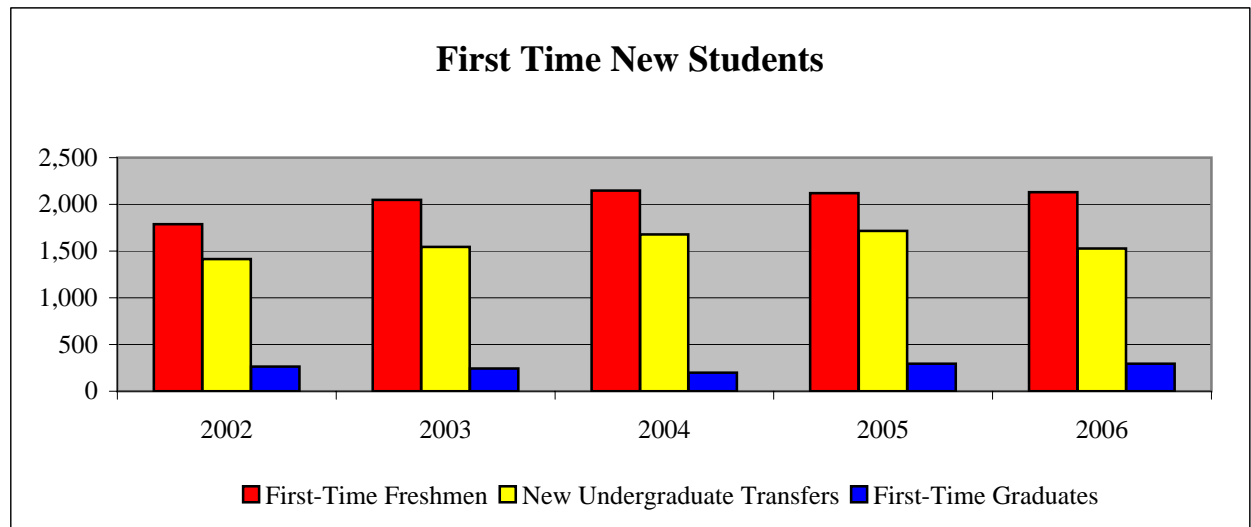

Concurrent High School Enrollments

	Fall 2002	Fall 2003	Fall 2004	Fall 2005	Fall 2006
Concurrent High School Students*	66	86	79	87	124

* Concurrent students are included in enrollment figures.

ENROLLED FIRST-TIME FRESHMEN COMPOSITE ACT

UNIVERSITY OF CENTRAL OKLAHOMA

Composite Score	Fall 2002		Fall 2003		Fall 2004		Fall 2005		Fall 2006	
	Number	Percent	Number	Percent	Number	Percent	Number	Percent	Number	Percent
0-16	108	6.7%	140	7.9%	129	6.7%	151	7.7%	132	6.9%
17-18	238	14.8%	228	12.8%	233	12.0%	235	12.0%	250	13.0%
19-20	393	24.5%	458	25.7%	452	23.4%	459	23.5%	456	23.7%
21-22	348	21.7%	408	22.9%	498	25.7%	488	25.0%	448	23.3%
23-24	244	15.2%	269	15.1%	305	15.8%	306	15.7%	278	14.5%
25-26	159	9.9%	150	8.4%	182	9.4%	166	8.5%	188	9.8%
27-28	69	4.3%	77	4.3%	81	4.2%	94	4.8%	103	5.4%
29-30	35	2.2%	36	2.0%	38	2.0%	33	1.7%	44	2.3%
31-36	11	0.7%	14	0.8%	17	0.9%	19	1.0%	21	1.1%
TOTAL	1,605		1,780		1,935		1,951		1,920	
Avg ACT Composite	21.2		21.1		21.3		21.2		21.2	
ACT Required for Admission	20		20		20		20		20	
OK Avg	20.5		20.5		20.6		20.4		20.4	
US Avg	20.8		20.8		20.9		20.9		20.9	

Percentage of Enrolled First Time Freshmen Submitting ACT Scores within ACT Score Ranges

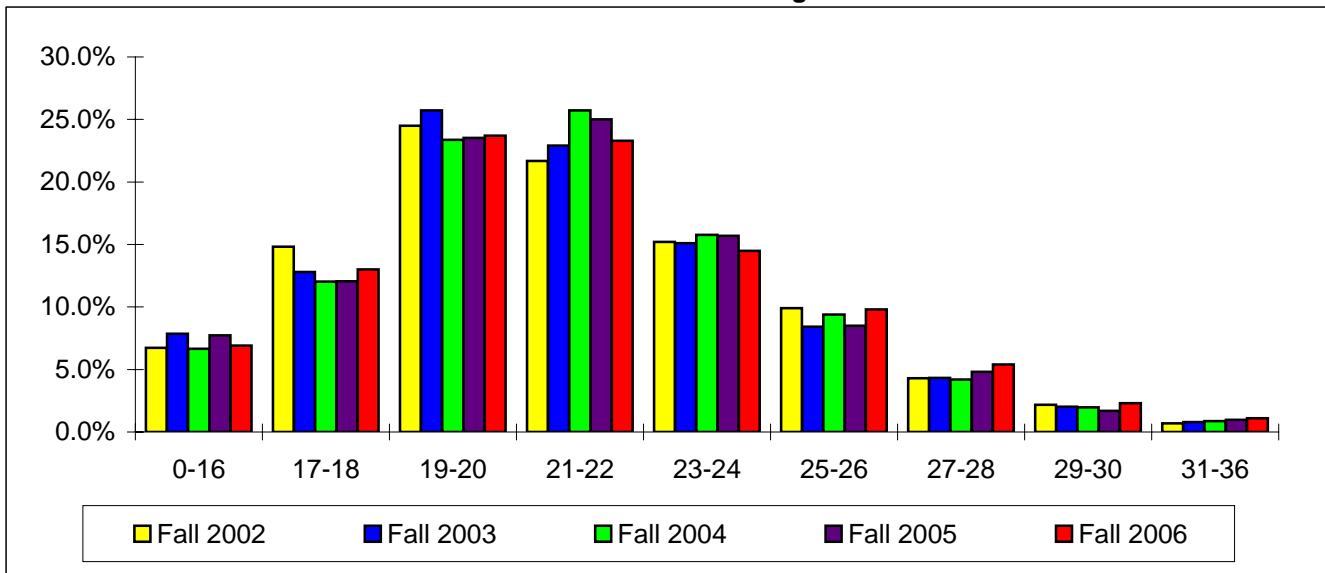

Longitudinal Retention Survey
First-Time, Full-Time Degree Seeking Students

Cohort: Summer & Fall	Continuation Rates and Cumulative Graduation Rates														
	Head Count	Average ACT	Continued to 2nd Yr	Continued to 3rd Yr	Graduated in 3 Yrs	Continued to 4th Yr	Graduated in 4 Yrs	Continued to 5th Yr	Graduated in 5 Yrs	Continued to 6th Yr	Graduated in 6 Yrs	Graduated in 7 Yrs	Graduated in 8 Yrs	Graduated in 9 Yrs	Graduated in 10 Yrs
1996	1,001	21.5			1.2%		10.4%		22.6%		27.8%	31.1%	32.6%	33.8%	34.5%
1997	1,003	21.7			1.8%		10.6%		25.3%	15.2%	30.2%	32.1%	33.6%	35.1%	
1998	1,166	21.5			1.4%		11.9%	33.5%	27.4%	16.6%	33.3%	36.9%	38.3%		
1999	1,481	22.0			0.8%	46.1%	12.6%	33.0%	28.4%	16.0%	35.0%	37.9%			
2000	1,492	21.8		51.5%	0.7%	46.0%	12.1%	33.9%	27.9%	16.3%	34.5%				
2001	1,619	21.6	67.4%	51.6%	0.8%	46.4%	11.6%	35.0%	28.2%	18.1%					
2002	1,630	21.5	66.1%	52.8%	0.3%	47.5%	11.8%	34.9%							
2003	1,796	21.5	64.3%	53.6%	0.6%	46.8%									
2004	1,876	21.7	66.1%	51.9%											
2005	1,856	21.6	61.5%												

Areas that are shaded gray represent data prior to Banner.

The area shaded yellow represents the Six Year Graduation Rate that the federal government tracks.

Longitudinal Retention Survey
First-Time, Full-Time Degree Seeking Transfer Students

Cohort: Summer & Fall	Continuation Rates and Cumulative Graduation Rates														
	Head Count	Average ACT	Continued to 2nd Yr	Continued to 3rd Yr	Graduated in 3 Yrs	Continued to 4th Yr	Graduated in 4 Yrs	Continued to 5th Yr	Graduated in 5 Yrs	Continued to 6th Yr	Graduated in 6 Yrs	Graduated in 7 Yrs	Graduated in 8 Yrs	Graduated in 9 Yrs	Graduated in 10 Yrs
1998	1,080	21			35.4%		47.9%	12.7%	51.7%	7.4%	53.7%	54.8%	56.4%		
1999	1,054	21			36.0%	20.3%	45.8%	11.5%	49.4%	6.7%	52.0%	54.1%			
2000	1,061	21		45.9%	34.9%	25.5%	45.1%	13.6%	51.6%	7.4%	54.7%				
2001	1,033	21	67.9%	45.8%	32.9%	25.9%	45.1%	15.5%	51.1%	6.1%					
2002	896	21	70.5%	46.7%	34.5%	28.1%	47.3%	13.3%							
2003	1,052	21	71.3%	53.1%	31.6%	27.7%									
2004	1,155	21	74.5%	48.9%											
2005	1,349	21	66.2%												

Shaded areas represent figures that cannot be calculated due to the conversion from Legacy to Banner.

GRADUATE STUDENTS**UNIVERSITY OF CENTRAL OKLAHOMA**

	Fall 2002	Fall 2003	Fall 2004	Fall 2005	Fall 2006
Headcount	2,232	1,680	1,449	1,324	1,294
Total Credit Hours	12,510	9,857	8,684	7,715	7,799

New Admissions to the Graduate College	351	242	200	294	295
---	-----	-----	-----	-----	-----

Headcount by College*					
Arts, Media, and Design	22	21	25	28	21
Business Administration	539	325	220	172	154
Education and Professional Studies	1,169	962	876	857	853
Liberal Arts	261	243	216	164	158
Mathematics and Science	197	104	92	92	99

* Non-degree students are not included

Full-Time	823	597	501	448	496
Part-Time	1,365	1,083	948	876	798

Male	817	561	459	382	333
Female	1,371	1,119	990	942	961

Average Age	34	34	34	34	33
--------------------	----	----	----	----	----

Race/Ethnicity					
Caucasian	1,505	1,169	1,053	997	934
African-American	128	119	99	77	83
American Indian	55	44	54	45	57
Asian	69	28	29	26	28
Hispanic	55	39	37	39	44
International-SV	376	250	155	116	120
Not Declared	---	31	22	24	28

SEMESTER ENROLLMENT VARIANCE

UNIVERSITY OF CENTRAL OKLAHOMA

	Spring		Summer		Fall	
	2005	2006	2005	2006	2005	2006
Headcount						
Freshmen	3,185	3,100	723	701	4,263	4,233
Sophomores	2,564	2,515	639	600	2,655	2,509
Juniors	2,993	3,107	1,122	1,074	3,193	3,122
Seniors	4,308	4,425	2,234	2,327	4,327	4,383
Post-Baccalaureates	187	169	82	57	190	182
Graduates	1,355	1,274	771	724	1,325	1,294

Majors by College						
Arts, Media, and Design	894	926	315	267	952	906
Business Administration	2,455	2,555	985	995	2,694	2,686
Education and Professional Studies	3,105	3,356	1,600	1,626	3,466	3,499
Liberal Arts	2,228	2,304	905	943	2,427	2,288
Mathematics and Science	2,254	2,235	767	798	2,399	2,274

New Students						
Freshmen	195	207	93	104	2,119	2,129
Transfers	793	729	257	214	1,717	1,526
Graduates	166	170	118	91	294	295

Credit Hours						
Undergraduate	156,557	156,641	24,321	23,704	174,424	170,125
Graduates	8,116	7,854	3,554	3,245	7,715	8,007

Sections						
Undergraduate	2,373	2,478	533	564	2,549	2,520
Graduate	459	440	185	205	415	398

Student Average Age	25	25	26	26	25	24
----------------------------	----	----	----	----	----	----

Degrees Granted						
Undergraduate	1,067	1,000	319	358	793	866
Graduate	218	203	81	97	165	130

STUDENT COSTS

UNIVERSITY OF CENTRAL OKLAHOMA

	2002-03	2003-04	2004-05	2005-06	2006-07
Average Annual Resident Cost					
UG Tuition (30 credit hours)	\$1,699.50	\$1,950.00	\$2,175.00	\$2,811.00	\$3,027.00
GR Tuition (24 credit hours)	\$1,813.20	\$2,040.00	\$2,400.00	\$2,988.00	\$3,216.00
Room and Board (20 meal/week)	\$3,628.00	\$4,006.00	\$4,206.00	\$4,476.00	\$4,763.00

Resident Cost per Credit Hour					
UG Tuition	\$56.65	\$65.00	\$72.50	\$93.70	\$100.90
GR Tuition	\$75.55	\$85.00	\$100.00	\$124.50	\$134.00
Mandatory Fees*	\$20.73	\$25.45	\$27.88	\$16.05	\$17.05
Instruction & Facility Enhancement Fee (weighted average)*	N/A	N/A	N/A	\$10.85	\$10.80

* Fall 2005 marks a change in fee structure.

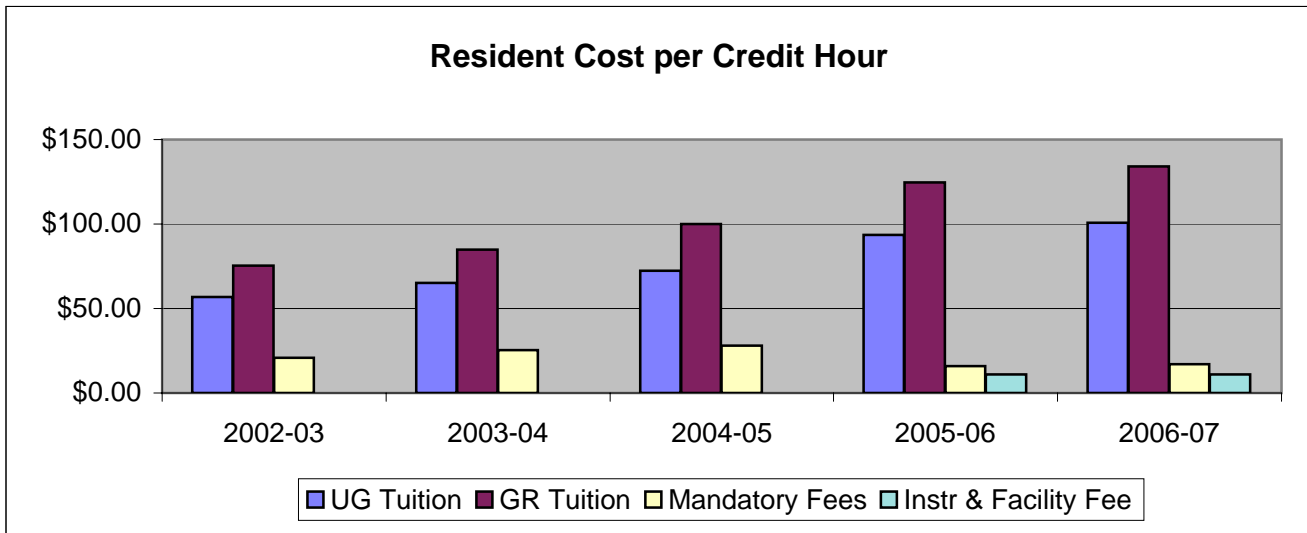
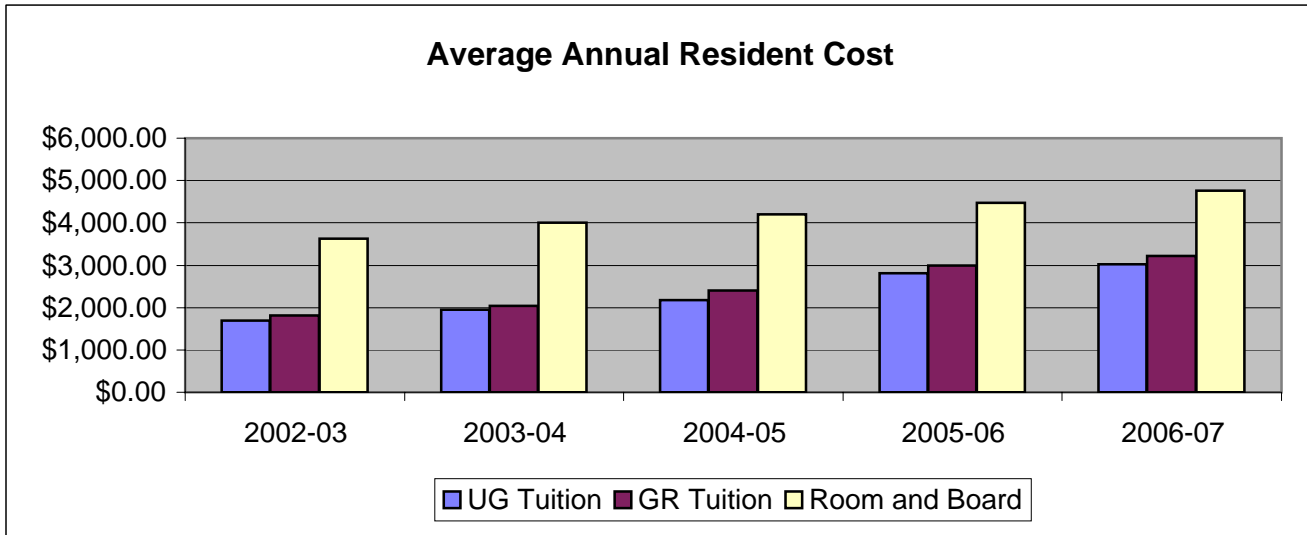

STUDENT FINANCIAL ASSISTANCE
UNIVERSITY OF CENTRAL OKLAHOMA

Type of Aid	2001-02		2002-03		2003-04		2004-05		2005-06	
	No.	Amount	No.	Amount	No.	Amount	No.	Amount	No.	Amount
Grants	5,720	\$12,025,163	5,822	\$13,423,828	6,018	\$14,130,309	6,732	\$15,902,068	6,980	\$16,867,994
Loans	4,736	\$20,889,121	4,894	\$26,646,560	5,853	\$32,297,734	6,438	\$36,255,914	7,058	\$43,878,720
Scholarships	2,225	\$2,683,791	1,787	\$2,697,833	2,498	\$4,140,915	2,912	\$4,965,832	3,272	\$6,551,533
Student Employment	857	\$1,561,449	868	\$1,471,638	919	\$1,737,957	859	\$1,839,639	962	\$2,331,431
Total*	8,068	\$37,159,524	8,661	\$44,239,859	9,664	\$52,306,915	10,534	\$58,963,453	11,847	\$69,629,678

*Totals reflect unduplicated student counts in each category.

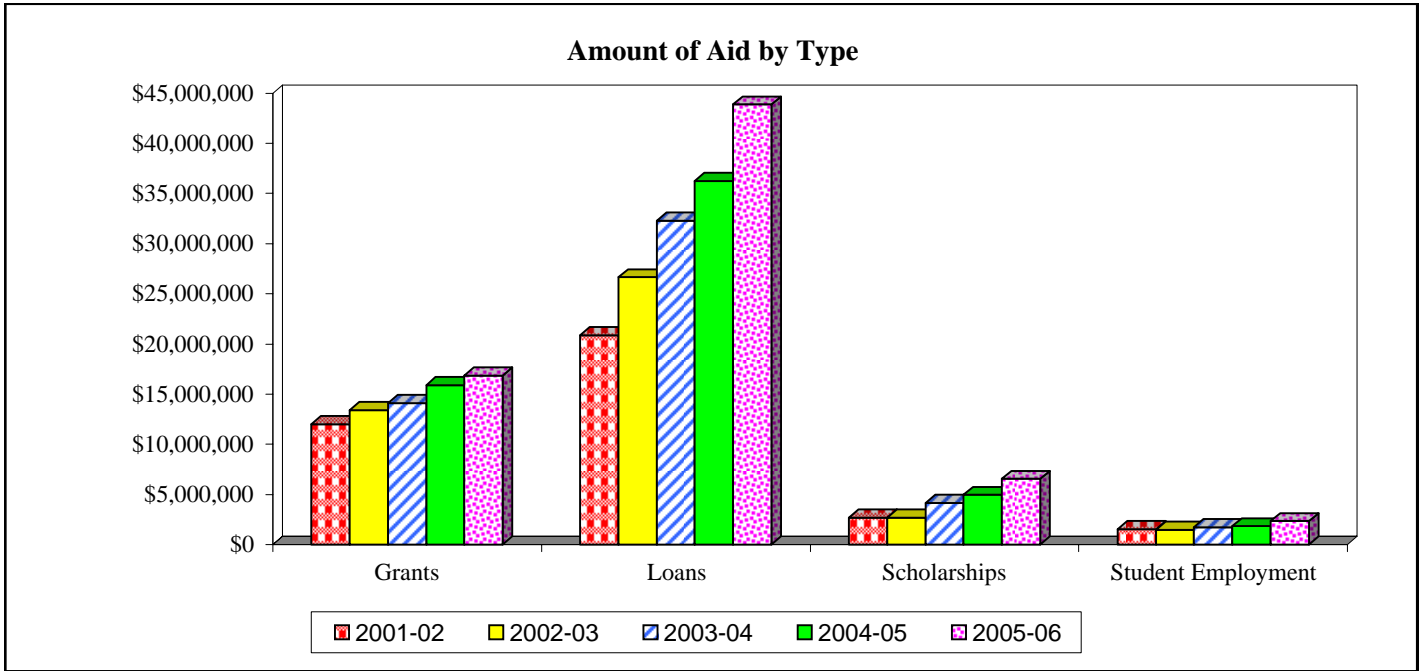

STUDENT HOUSING

UNIVERSITY OF CENTRAL OKLAHOMA

	Student Headcount					2006 Capacity	% Utilized 2006
	Fall 2002	Fall 2003	Fall 2004	Fall 2005	Fall 2006		
Residence Halls							
<i>West Hall (F)</i>	448	467	464	423	433	453	96%
<i>Murdaugh Hall (M)</i>	290	292	285	288	291	296	98%
<i>University Plaza</i>	N/A	N/A	N/A	285	283	292	97%
<i>University Commons</i>	350	376	381	380	382	382	100%
<i>University Suites</i>	295	295	299	298	298	302	99%
Residence Hall Totals	1,383	1,430	1,429	1,674	1,687	1,725	98%

Residence Hall numbers reflect student headcount. Capacity reflects the number of spaces available, not the number of rooms. This number can change from year to year because of damages. Some students have single rooms which will count as two spaces. Adjustments for this have been made in the utilization figures. University Plaza opened Fall 2005.

	Number of Apartments Rented					2006 Capacity	% Utilized 2006
	Fall 2002	Fall 2003	Fall 2004	Fall 2005	Fall 2006		
University Housing							
<i>Broncho Apts North (II)</i>	60	51	48	53	28	57	49%
<i>Broncho Apts South (I)</i>	70	63	65	62	39	60	65%
<i>N. Washington Apts.</i>	7	6	6	6	5	8	63%
Univ Housing Totals	137	120	119	121	72	125	58%

Because non-UCO student spouses and children reside in them, University Housing numbers only reflect a count of apartments. Apartments will occasionally be unrentable because of damage or special designations, which can cause capacity numbers to vary from year to year.

CREDIT HOURS BY DEPARTMENT
UNIVERSITY OF CENTRAL OKLAHOMA

College of Arts, Media, and Design

Department		Sum-Spr 2001-02	Sum-Spr 2002-03	Sum-Spr 2003-04	Sum-Spr 2004-05	Sum-Spr 2005-06
Art	LD	3,001	3,112	3,358	3,078	4,071
	UD	2,807	3,151	3,203	3,242	2,154
	GRAD	399	557	408	229	123
	TOT	6,207	6,820	6,969	6,549	6,348
Design	LD	1,096	1,020	1,569	1,887	1,582
	UD	2,255	2,276	2,129	1,814	1,989
	GRAD	139	87	115	84	77
	TOT	3,490	3,383	3,813	3,785	3,648
Music	LD	2,858	2,948	3,142	3,289	3,178
	UD	2,222	1,954	1,694	2,086	2,175
	GRAD	336	283	187	200	242
	TOT	5,416	5,185	5,023	5,575	5,595
Theatre, Dance and Media Arts	LD	2,357	2,969	2,786	2,887	2,971
	UD	1,243	1,269	1,425	1,291	1,389
	GRAD	15	9	12	11	0
	TOT	3,615	4,247	4,223	4,189	4,360
CAMD - Totals	LD	9,312	10,049	10,855	11,141	11,802
	UD	8,527	8,650	8,451	8,433	7,707
	GRAD	889	936	722	524	442
	TOT	18,728	19,635	20,028	20,098	19,951

CREDIT HOURS BY DEPARTMENT
UNIVERSITY OF CENTRAL OKLAHOMA

College of Business Administration

Department		Sum-Spr 2001-02	Sum-Spr 2002-03	Sum-Spr 2003-04	Sum-Spr 2004-05	Sum-Spr 2005-06
Accounting	LD	4,938	4,599	5,157	5,745	5,886
	UD	4,641	5,175	4,893	5,460	5,491
	GRAD	1,156	879	474	363	288
	TOT	10,735	10,653	10,524	11,568	11,665
Economics	LD	7,293	6,600	6,813	6,660	6,975
	UD	1,051	1,139	1,205	1,208	1,406
	GRAD	1,164	861	455	354	258
	TOT	9,508	8,600	8,473	8,222	8,639
Finance	LD	2,616	3,012	3,750	4,326	4,395
	UD	4,165	5,163	6,202	6,622	6,928
	GRAD	1,535	1,211	681	603	516
	TOT	8,316	9,386	10,633	11,551	11,839
General Business	LD	2,484	1,902	1,833	1,839	2,493
	UD	5,900	6,053	6,604	6,711	7,333
	GRAD	1,252	955	362	303	261
	TOT	9,636	8,910	8,799	8,853	10,087
Information Systems and Operations Management	LD	260	270	369	418	498
	UD	8,595	8,265	8,676	8,496	7,566
	GRAD	1,918	1,242	790	553	297
	TOT	10,773	9,777	9,835	9,467	8,361
Management	LD	0	0	0	0	0
	UD	9,367	8,985	8,572	9,476	10,096
	GRAD	1,704	1,816	945	627	558
	TOT	11,071	10,801	9,517	10,103	10,654
Marketing	LD	495	615	555	798	702
	UD	7,507	8,680	9,003	8,247	8,725
	GRAD	1,474	828	514	315	321
	TOT	9,476	10,123	10,072	9,360	9,748
Military Science	LD	244	380	354	296	319
	UD	108	186	186	212	246
	GRAD	0	0	0	0	0
	TOT	352	566	540	508	565
CBA - Totals	LD	18,330	17,378	18,831	20,082	21,268
	UD	41,334	43,646	45,341	46,432	47,791
	GRAD	10,203	7,792	4,221	3,118	2,499
	TOT	69,867	68,816	68,393	69,632	71,558

CREDIT HOURS BY DEPARTMENT
UNIVERSITY OF CENTRAL OKLAHOMA

College of Education and Professional Studies

Department		Sum-Spr 2001-02	Sum-Spr 2002-03	Sum-Spr 2003-04	Sum-Spr 2004-05	Sum-Spr 2005-06
Advanced Professional Services	LD	0	0	0	0	0
	UD	1,087	947	917	784	806
	GRAD	4,836	4,811	3,657	2,793	2,691
	TOT	5,923	5,758	4,574	3,577	3,497
Curriculum and Instruction	LD	0	0	0	0	0
	UD	4,057	4,449	4,331	4,009	4,325
	GRAD	1,314	1,290	1,411	1,354	927
	TOT	5,371	5,739	5,742	5,363	5,252
Human Environmental Sciences	LD	3,644	4,329	4,063	5,593	5,966
	UD	3,847	3,987	4,191	4,304	4,531
	GRAD	905	677	787	704	840
	TOT	8,396	8,993	9,041	10,601	11,337
Kinesiology and Health Studies	LD	10,718	11,937	12,036	12,086	12,344
	UD	6,063	6,687	6,083	6,225	6,899
	GRAD	234	512	668	456	477
	TOT	17,015	19,136	18,787	18,767	19,720
Occupational and Technology Education	LD	1,560	1,605	1,530	1,491	1,911
	UD	4,801	4,730	4,566	4,627	5,049
	GRAD	2,724	2,535	2,228	2,379	2,190
	TOT	9,085	8,870	8,324	8,497	9,150
Professional Teacher Education	LD	0	0	0	0	0
	UD	8,131	8,554	8,641	7,835	8,780
	GRAD	2,239	1,954	1,461	1,543	1,384
	TOT	10,370	10,508	10,102	9,378	10,164
Psychology	LD	7,361	9,165	8,667	8,846	9,333
	UD	4,519	4,531	4,188	4,241	4,279
	GRAD	2,085	1,813	1,834	2,033	2,099
	TOT	13,965	15,509	14,689	15,120	15,711
Special Services	LD	561	576	582	603	588
	UD	3,581	4,082	4,215	4,421	4,391
	GRAD	1,656	1,655	1,596	1,570	1,639
	TOT	5,798	6,313	6,393	6,594	6,618
CEPS - Totals	LD	23,844	27,612	26,878	28,619	30,142
	UD	36,086	37,967	37,132	36,446	39,060
	GRAD	15,993	15,247	13,642	12,832	12,247
	TOT	75,923	80,826	77,652	77,897	81,449

CREDIT HOURS BY DEPARTMENT
UNIVERSITY OF CENTRAL OKLAHOMA

College of Liberal Arts

Department		Sum-Spr 2001-02	Sum-Spr 2002-03	Sum-Spr 2003-04	Sum-Spr 2004-05	Sum-Spr 2005-06
English	LD	15,237	16,185	16,698	17,754	17,580
	UD	3,997	4,216	4,480	5,491	6,027
	GRAD	1,245	1,417	1,615	1,381	1,420
	TOT	20,479	21,818	22,793	24,626	25,027
History and Geography	LD	13,005	14,163	13,863	14,703	14,757
	UD	3,719	4,228	4,024	3,814	3,706
	GRAD	578	395	333	415	414
	TOT	17,302	18,786	18,220	18,932	18,877
Humanities & Philosophy	LD	15,198	14,682	16,476	19,776	19,449
	UD	1,330	1,430	1,442	1,965	2,017
	GRAD	39	15	15	21	12
	TOT	16,567	16,127	17,933	21,762	21,478
Mass Communication	LD	11,297	12,860	14,142	15,347	14,954
	UD	8,066	8,780	8,613	8,092	8,206
	GRAD	87	60	69	48	57
	TOT	19,450	21,700	22,824	23,487	23,217
Modern Languages, Literature, and Cultural Studies	LD	4,772	5,097	5,986	7,025	8,447
	UD	1,037	864	700	702	621
	GRAD	47	13	15	9	21
	TOT	5,856	5,974	6,701	7,736	9,089
Political Science	LD	8,646	8,415	8,928	7,902	8,493
	UD	2,034	1,939	2,118	2,687	3,171
	GRAD	624	690	618	410	201
	TOT	11,304	11,044	11,664	10,999	11,865
Sociology, Criminal Justice, and Substance Abuse Studies	LD	5,794	6,148	6,008	6,097	5,274
	UD	8,790	7,628	8,435	8,691	9,220
	GRAD	1,305	1,415	1,159	1,049	618
	TOT	15,889	15,191	15,602	15,837	15,112
CLA - Totals	LD	73,949	77,550	82,101	88,604	88,954
	UD	28,973	29,085	29,812	31,442	32,968
	GRAD	3,925	4,005	3,824	3,333	2,743
	TOT	106,847	110,640	115,737	123,379	124,665

CREDIT HOURS BY DEPARTMENT
UNIVERSITY OF CENTRAL OKLAHOMA

College of Mathematics and Science

Department		Sum-Spr 2001-02	Sum-Spr 2002-03	Sum-Spr 2003-04	Sum-Spr 2004-05	Sum-Spr 2005-06
Biology	LD	13,891	16,710	17,839	19,041	19,203
	UD	1,980	2,283	2,409	2,521	2,627
	GRAD	393	350	214	186	206
	TOT	16,264	19,343	20,462	21,748	22,036
Chemistry	LD	5,420	5,691	5,630	6,100	6,275
	UD	2,605	2,767	2,966	2,970	3,182
	GRAD	738	805	567	462	563
	TOT	8,763	9,263	9,163	9,532	10,020
Computer Science	LD	7,701	7,512	6,042	5,787	4,638
	UD	2,196	2,301	2,344	1,838	1,403
	GRAD	177	114	69	33	99
	TOT	10,074	9,927	8,455	7,658	6,140
Engineering and Physics	LD	7,199	8,117	7,974	8,643	8,272
	UD	1,124	1,567	1,792	1,791	1,823
	GRAD	113	91	73	69	113
	TOT	8,436	9,775	9,839	10,503	10,208
Funeral Service	LD	259	341	351	357	369
	UD	2,131	1,981	2,507	2,879	2,756
	GRAD	126	48	48	0	0
	TOT	2,516	2,370	2,906	3,236	3,125
Mathematics and Statistics	LD	14,608	15,013	14,949	15,579	16,322
	UD	1,369	1,654	1,658	1,574	1,711
	GRAD	297	267	177	78	121
	TOT	16,274	16,934	16,784	17,231	18,154
Nursing	LD	940	1,295	1,395	1,690	1,788
	UD	3,483	3,557	3,947	3,980	3,921
	GRAD	154	115	136	130	90
	TOT	4,577	4,967	5,478	5,800	5,799
CMS - Totals	LD	50,018	54,679	54,180	57,197	56,867
	UD	14,888	16,110	17,623	17,553	17,423
	GRAD	1,998	1,790	1,284	958	1,192
	TOT	66,904	72,579	73,087	75,708	75,482

CREDIT HOURS BY DEPARTMENT
UNIVERSITY OF CENTRAL OKLAHOMA

College Totals

		Sum-Spr 2001-02	Sum-Spr 2002-03	Sum-Spr 2003-04	Sum-Spr 2004-05	Sum-Spr 2005-06
College of Arts, Media, and Design	LD	9,312	10,049	10,855	11,141	11,802
	UD	8,527	8,650	8,451	8,433	7,707
	GRAD	889	936	722	524	442
	TOT	18,728	19,635	20,028	20,098	19,951
College of Business Administration	LD	18,330	17,378	18,831	20,082	21,268
	UD	41,334	43,646	45,341	46,432	47,791
	GRAD	10,203	7,792	4,221	3,118	2,499
	TOT	69,867	68,816	68,393	69,632	71,558
College of Education and Professional Studies	LD	23,844	27,612	26,878	28,619	30,142
	UD	36,086	37,967	37,132	36,446	39,060
	GRAD	15,993	15,247	13,642	12,832	12,247
	TOT	75,923	80,826	77,652	77,897	81,449
College of Liberal Arts	LD	73,949	77,550	82,101	88,604	88,954
	UD	28,973	29,085	29,812	31,442	32,968
	GRAD	3,925	4,005	3,824	3,333	2,743
	TOT	106,847	110,640	115,737	123,379	124,665
College of Mathematics and Science	LD	50,018	54,679	54,180	57,197	56,867
	UD	14,888	16,110	17,623	17,553	17,423
	GRAD	1,998	1,790	1,284	958	1,192
	TOT	66,904	72,579	73,087	75,708	75,482
University Level Courses	LD	0	0	1,125	774	1,357
	UD	0	0	2	147	38
	GRAD	0	0	0	0	0
	TOT	0	0	1,127	921	1,395
University Totals	LD	175,453	187,268	192,845	206,417	197,231
	UD	129,808	135,458	138,359	140,453	137,242
	GRAD	33,008	29,770	23,693	20,765	18,681
	TOT	338,269	352,496	356,024	367,635	374,500

AVERAGE CREDIT HOURS BY CLASSIFICATION

UNIVERSITY OF CENTRAL OKLAHOMA

	Fall 2002			Fall 2003			Fall 2004			Fall 2005			Fall 2006		
	No. of Students	Credit Hours	Avg Cr Hrs	No. of Students	Credit Hours	Avg Cr Hrs	No. of Students	Credit Hours	Avg Cr Hrs	No. of Students	Credit Hours	Avg Cr Hrs	No. of Students	Credit Hours	Avg Cr Hrs
Full Time															
Freshmen	3,407	44,422	13.0	3,173	42,515	13.4	3,290	44,618	13.6	3,261	44,603	13.7	3,198	43,691	13.7
Sophomores	1,790	24,362	13.6	1,870	25,763	13.8	1,928	26,716	13.9	2,060	28,480	13.8	1,930	26,601	13.8
Juniors	1,866	25,811	13.8	2,024	28,044	13.9	2,176	30,441	14.0	2,371	32,982	13.9	2,342	32,292	13.8
Seniors	2,265	31,499	13.9	2,453	34,118	13.9	2,622	36,691	14.0	2,776	38,514	13.9	2,714	37,846	13.9
Post-Baccalaureates*	NA	NA	NA	51	645	12.6	40	508	12.7	44	575	13.1	30	404	13.5
Graduates	839	8,517	10.2	597	6,143	10.3	501	5,189	10.4	448	4,590	10.2	496	5,134	10.4
Total Full Time	10,167	134,611	13.2	10,168	137,228	13.5	10,557	144,163	13.7	10,960	149,744	13.7	10,710	145,968	13.6
Part Time															
Freshmen	1,274	7,650	6.0	1,137	7,634	6.7	958	6,768	7.1	1,002	6,897	6.9	1,035	7,029	6.8
Sophomores	578	4,049	7.0	559	4,001	7.2	601	4,380	7.3	595	4,446	7.5	579	4,129	7.1
Juniors	649	4,461	6.9	681	4,823	7.1	745	5,248	7.0	822	5,854	7.1	780	5,438	7.0
Seniors	1,383	8,847	6.4	1,486	9,702	6.5	1,621	10,706	6.6	1,551	10,357	6.7	1,669	11,135	6.7
Post-Baccalaureates*	NA	NA	NA	132	632	4.8	154	722	4.7	147	684	4.7	152	740	4.9
Graduates	1,393	6,119	4.4	1,083	5,098	4.7	948	4,447	4.7	876	4,157	4.7	798	3,693	4.6
Total Part Time	5,277	31,126	5.9	5,078	31,890	6.3	5,027	32,271	6.4	4,993	32,395	6.5	5,013	32,164	6.4
Total															
Freshmen	4,681	52,072	11.1	4,310	50,149	11.6	4,248	51,386	12.1	4,263	51,500	12.1	4,233	50,720	12.0
Sophomores	2,368	28,411	12.0	2,429	29,764	12.3	2,529	31,096	12.3	2,655	32,926	12.4	2,509	30,730	12.2
Juniors	2,515	30,272	12.0	2,705	32,867	12.2	2,921	35,689	12.2	3,193	38,836	12.2	3,122	37,730	12.1
Seniors	3,648	40,346	11.1	3,939	43,820	11.1	4,243	47,397	11.2	4,327	48,871	11.3	4,383	48,981	11.2
Post-Baccalaureates*	NA	NA	NA	183	1,277	7.0	194	1,230	6.3	191	1,259	6.6	182	1,144	6.3
Graduates	2,232	14,636	6.6	1,680	11,241	6.7	1,449	9,636	6.7	1,324	8,747	6.6	1,294	8,827	6.8
Grand Total	15,444	165,737	10.7	15,246	169,118	11.1	15,584	176,434	11.3	15,953	182,139	11.4	15,723	178,132	11.3

* In 2002 Post-Baccalaureate credit hours were combined with Graduate credit hours.

DEGREES GRANTED**UNIVERSITY OF CENTRAL OKLAHOMA****ETHNIC PROFILE***

	2001-02		2002-03		2003-04		2004-05		2005-06	
	Bachelor's	Master's	Bachelor's	Master's	Bachelor's	Master's	Bachelor's	Master's	Bachelor's	Master's
Caucasian	1,404	384	1,316	393	1,386	376	1,441	322	1,457	335
African-American	115	36	133	35	140	41	142	24	154	24
American Indian	77	15	84	17	80	8	91	13	104	14
Asian	80	26	73	17	54	11	86	8	59	10
Hispanic	52	7	49	10	45	15	61	11	51	19
International-SV**	222	116	259	143	241	149	251	87	220	37
Not Declared	3	0	1	2	11	4	42	3	67	10
Total	1,953	584	1,915	617	1,957	604	2,114	468	2,112	449

**Students who do not have resident status.

GENDER PROFILE*

	2001-02		2002-03		2003-04		2004-05		2005-06	
	Bachelor's	Master's	Bachelor's	Master's	Bachelor's	Master's	Bachelor's	Master's	Bachelor's	Master's
Male	790	216	762	206	753	224	838	162	815	129
Female	1,163	368	1,153	411	1,204	380	1,276	306	1,297	320

ORIGIN OF GRADUATING STUDENTS*

	2001-02	2002-03	2003-04	2004-05	2005-06
Undergraduate Students					
Started at UCO	752	815	910	973	884
Two-Year Transfer	471	436	421	502	481
Four-Year Transfer	161	157	132	159	265
Both 2 & 4 Year Transfer	567	505	500	504	482
Total	1,951	1,913	1,963	2,138	2,112

* Students may earn more than one degree; therefore, this is not representative of headcount.

ANNUALIZED DEGREES GRANTED BY MAJOR

UNIVERSITY OF CENTRAL OKLAHOMA

College of Arts, Media, and Design

REGENTS CODE	DEPT.	DEGREE	MAJOR	ADDED/ (DELETED)	DESCRIPTION	Undergraduate Degrees				
						SM-SP 2001-02	SM-SP 2002-03	SM-SP 2003-04	SM-SP 2004-05	SM-SP 2005-06
003	ART	B.A.	817	(2001)	Art-Photographic Arts	1	0	0	0	0
003	ART	B.A.	821	(2001)	Art-Graphic Arts	4	3	1	0	0
003	ART	B.A.	824	(2001)	Art-Formation Arts	2	2	0	0	0
003	ART	B.F.A.	1000	(2001)	Art-Formation Arts	4	7	11	1	6
003	ART	B.F.A.	1001	(2001)	Art-Graphic Arts	9	8	17	12	6
003	ART	B.F.A.	1002	(2005)	Art-Photographic Arts	1	4	4	7	4
003	ART	B.F.A.	1003	(2005)	Art-2Dimensional Studio	n/a	0	5	4	8
003	ART	B.F.A.	1004	(2005)	Art-3Dimensional Studio	n/a	0	1	1	3
003	ART	B.F.A.	1005	2001	Art-Art History	n/a	0	0	1	0
003	ART	B.F.A.	1006	2005	Art-Art Studio	n/a	n/a	n/a	n/a	0
004	ART	B.A.Ed.	810	(2001)	Art Education	8	5	1	0	0
004	ART	B.F.A.Ed.	1020		Art Education	3	3	9	4	11
126	MUSIC	B.M.	841	(2001)	Music-Music Theatre	0	0	0	0	1
126	MUSIC	B.M.	1060		Music-Music Theatre	3	3	8	6	6
126	MUSIC	B.M.	1061		Music-Piano	5	0	5	1	1
126	MUSIC	B.M.	1062		Music-Vocal	2	3	2	1	0
126	MUSIC	B.M.	1063		Music-Percussion	2	1	0	0	0
126	MUSIC	B.M.	1064		Music-Wind	1	3	4	1	5
126	MUSIC	B.M.	1065		Music-String	3	1	3	3	5
127	MUSIC	B.M.Ed.	1080		Music Education-Instrumental	8	10	5	8	2
127	MUSIC	B.M.Ed.	1081		Music Education-Vocal	5	11	4	2	4
173	TDMA	B.A.	719	(2001)	Dance Education	1	0	0	0	0
173	TDMA	B.F.A.Ed.	1100	(2001)	Dance Education	5	5	8	0	2
173	TDMA	B.F.A.	1101	2001	Dance	n/a	0	2	2	4
178	TDMA	B.A.	853	(2001)	Theatre Arts	7	1	0	0	0
178	TDMA	B.F.A.	1120	(2005)	Theatre Arts	7	11	12	10	11
178	TDMA	B.F.A.	1121	2001	Theatre Arts-Theatre Education Studies	n/a	0	0	1	1
178	TDMA	B.F.A.	1122	2005	Theatre Arts-Performance	n/a	n/a	n/a	n/a	0
178	TDMA	B.F.A.	1123	2005	Theatre Arts-Design and Technology	n/a	n/a	n/a	n/a	0
182	DESN	B.A.	814	(2001)	Art-Graphic Design	5	5	4	0	1
182	DESN	B.F.A.	1040		Design-Graphic Design	12	11	22	22	22
182	DESN	B.F.A.	1041		Design-Interior Design	14	7	18	16	22
TOTAL CAMD UG						112	104	146	103	125

REGENTS CODE	DEPT.	DEGREE	MAJOR	ADDED/ (DELETED)	DESCRIPTION	Graduate Degrees				
						SM-SP 2001-02	SM-SP 2002-03	SM-SP 2003-04	SM-SP 2004-05	SM-SP 2005-06
128	MUSIC	M.M.	1610		Music	5	10	5	6	2
150	DESN	M.F.A.	1600		Design	1	3	5	1	0
TOTAL CAMD GRAD						6	13	10	7	2
CAMD TOTAL						118	117	156	110	127

ANNUALIZED DEGREES GRANTED BY MAJOR

UNIVERSITY OF CENTRAL OKLAHOMA

College of Business Administration

REGENTS CODE	DEPT.	DEGREE	MAJOR	ADDED/ (DELETED)	DESCRIPTION	Undergraduate Degrees				
						SM-SP 2001-02	SM-SP 2002-03	SM-SP 2003-04	SM-SP 2004-05	SM-SP 2005-06
001	ACCTG	B.S.	2000		Accounting	88	96	80	86	112
007	GBUSN	B.B.A.	2080		Business Admin-Business Communication	2	3	2	5	3
007	GBUSN	B.B.A.	2081		Business Admin-General Business	35	42	53	68	73
007	GBUSN	B.B.A.	2082	1999	Business Admin-International Trade	13	13	19	31	30
007	GBUSN	B.B.A.	2083	1999	Business Admin-Legal Studies	3	3	5	7	6
013	ECON	B.B.A.	2040		Economics	2	3	2	1	4
013	ECON	B.B.A.	2041	2003	Economics-Public Administration	n/a	n/a	1	0	1
016	FIN	B.B.A.	2060		Finance	71	55	69	86	106
016	FIN	B.B.A.	2061		Finance-Insurance	0	3	2	3	2
020	MNGMT	B.B.A.	2120		Management	46	51	54	57	81
020	MNGMT	B.B.A.	2121		Management-Hotel & Food Service Admin	3	3	3	3	4
020	MNGMT	B.B.A.	2122		Management-Human Resource Management	25	31	26	24	33
020	MNGMT	B.B.A.	2123	2001	Management-Professional Golf Management	n/a	1	4	1	1
020	MNGMT	B.B.A.	2124	(2003)	Management-Public Administration	3	0	1	0	0
020	MNGMT	B.B.A.	2125	2005	Management-Small Business Management	n/a	n/a	n/a	n/a	0
021	MRKTG	B.B.A.	158		Business Administration-Fashion Merchandising	0	0	0	1	0
021	MRKTG	B.B.A.	2140		Marketing	53	47	46	63	48
021	MRKTG	B.B.A.	2141		Marketing-Integrated Marketing Communications	8	14	20	21	29
021	MRKTG	B.B.A.	2142		Marketing-Purchasing & Material Mgt	2	1	1	1	3
021	MRKTG	B.B.A.	2143	(2003)	Marketing-Retail Management	2	2	1	0	0
029	ECON	B.A.	2020		Economics	6	4	2	6	1
029	ECON	B.A.	2021	1999	Economics-Applied Economics	0	0	1	0	1
176	ISOM	B.B.A.	2100		Info & Oper Mngt-Mngt Information Systems	160	132	98	89	48
176	ISOM	B.B.A.	2101		Info & Oper Mngt-Operations Management & Analysis	3	17	17	27	10
187	GBUSN	CERT	2180	2002	Certificate in Emerging Technologies	n/a	4	5	3	0
TOTAL CBA UG						525	525	512	583	596

REGENTS CODE	DEPT.	DEGREE	MAJOR	ADDED/ (DELETED)	DESCRIPTION	Graduate Degrees				
						SM-SP 2001-02	SM-SP 2002-03	SM-SP 2003-04	SM-SP 2004-05	SM-SP 2005-06
008	GBUSN	M.B.A.	2600		Business Administration	156	154	145	89	61
TOTAL CBA GRAD						156	154	145	89	61
CBA TOTAL						681	679	657	672	657

ANNUALIZED DEGREES GRANTED BY MAJOR

UNIVERSITY OF CENTRAL OKLAHOMA

College of Education and Professional Studies

REGENTS CODE	DEPT.	DEGREE	MAJOR	ADDED/ (DELETED)	DESCRIPTION	Undergraduate Degrees				
						SM-SP 2001-02	SM-SP 2002-03	SM-SP 2003-04	SM-SP 2004-05	SM-SP 2005-06
014	OCTED	B.S.Ed.	3180	(2005)	Business Education	7	8	3	4	0
014	OCTED	B.S.Ed.	3181	(2005)	Business Education-Marketing Education	2	0	0	0	0
066	OCTED	B.S.Ed.	3200	(2003)	Family and Consumer Science- Occupational	0	0	0	0	0
083	SPS	B.S.	240		Special Education-Learning Disability	0	0	0	0	1
083	SPS	B.S.	3340		Speech/Language Pathology	13	10	10	19	21
092	OCTED	B.S.Ed.	248		General Studies-Allied Health Ed-Med Institute	0	2	0	0	0
092	OCTED	B.S.Ed.	3160	(2005)	Allied Health Education	3	4	5	2	4
093	CIED	B.S.Ed.	3020		Elementary Education	89	93	101	84	76
094	CIED	B.S.Ed.	3000		Early Childhood Education	19	16	34	32	31
105	OCTED	B.S.	3220		General Studies	204	210	215	208	221
108	KINES	B.S.	3100		Community Health	31	20	19	5	8
112	KINES	B.S.Ed.	3140		Physical Education/Health	10	20	17	19	25
113	HESCI	B.S.	729	(2001)	Hum Environ Sci-Interior Design	4	0	0	0	0
113	HESCI	B.S.	3080		Nutrition, Dietetics & Food Management	7	8	9	7	11
114	OCTED	B.S.Ed.	3201	(2004)	Family and Consumer Science- Vocational	1	2	7	2	1
116	OCTED	B.S.Ed.	3240	(2005)	Industrial Education-Trade & Industrial Education	4	3	4	3	1
116	OCTED	B.S.Ed.	3241	2005	Career & Tech Educ-Trade and Industrial Education	n/a	n/a	n/a	n/a	0
116	OCTED	B.S.Ed.	3242	2005	Career & Tech Educ-Business & Info Tech Ed/Marketing Ed	n/a	n/a	n/a	n/a	1
116	OCTED	B.S.Ed.	3243	2005	Career & Tech Educ-Allied Health Education	n/a	n/a	n/a	n/a	0
116	OCTED	B.S.Ed.	3244	2005	Career & Tech Educ-Family and Consumer Sciences	n/a	n/a	n/a	n/a	0
133	KINES	B.S.	3120		Kinesiology-Exercise/Fitness Management	13	20	12	11	26
133	KINES	B.S.	3121	(2005)	Kinesiology-Recreation Management	7	11	4	7	7
133	KINES	B.S.	3122	2005	Kinesiology-Outdoor and Community Recreation	n/a	n/a	n/a	n/a	0
141	PSYCH	B.A.	3300		Psychology	78	74	77	98	89
148	OCTED	B.S.	3260		Industrial Safety	31	19	24	23	37
174	SPS	B.S.Ed	3320		Special Education	18	11	3	0	0
174	SPS	B.S.Ed	3321	1999	Special Education-Mild-Moderate Disabilities	1	5	7	17	18
174	SPS	B.S.Ed	3322	1999	Special Education-Severe-Profound/Multiple Disabilities	1	1	3	4	9
176	OCTED	B.S.Ed	3202	(2005)	Family and Consumer Science- Education	n/a	n/a	0	1	1
177	OCTED	B.S.	3280		Training & Development	3	3	5	8	8
180	HESCI	B.S.	3040		Family Life Education- Child Development	29	20	17	31	16
180	HESCI	B.S.	3041		Family Life Education- Gerontology	0	0	2	1	2
180	HESCI	B.S.	3042	2001	Family Life Education-Marriage and Family	0	1	4	7	12
183	HESCI	B.S.	3060		Fashion Marketing	13	17	16	12	28
TOTAL CEPS UG						588	578	598	605	654

ANNUALIZED DEGREES GRANTED BY MAJOR

UNIVERSITY OF CENTRAL OKLAHOMA

College of Education and Professional Studies

REGENTS CODE	DEPT.	DEGREE	MAJOR	ADDED/ (DELETED)	DESCRIPTION	Graduate Degrees				
						SM-SP 2001-02	SM-SP 2002-03	SM-SP 2003-04	SM-SP 2004-005	SM-SP 2005-06
031	APS	M.Ed.	262		Educational Administration-Secondary	20	13	1	0	0
031	APS	M.Ed.	3600		Educational Administration	68	73	47	43	38
033	TCHED	M.Ed.	390	(1994)	Junior College Education-Natural Science	1	0	0	0	0
058	PSYCH	M.S.	268		Counseling Psychology	12	8	2	0	1
058	PSYCH	M.Ed.	287		Community Counseling	1	0	0	0	0
059	CIED	M.Ed.	3640		Elementary Education	2	2	3	0	0
060	APS	M.Ed.	3610		Education Guidance & Counseling	23	25	45	23	19
063	SPS	M.Ed.	3740		Reading	14	14	8	13	13
117	APS	M.Ed.	3620	(2002)	Instructional Media	10	14	22	3	2
117	APS	M.Ed.	3621	2002	Instructional Media-Applied Technology	n/a	0	0	6	1
117	APS	M.Ed.	3622	2002	Instructional Media-Library Information	n/a	1	4	9	7
140	OCTED	M.Ed.	3690		Professional Health Occupations	7	11	4	5	7
150	HESCI	M.S.	771		Hum Environ Sci-Family & Consumer Sci Education	0	2	0	0	0
150	HESCI	M.S.	772		Hum Environ Sci-Interior Design	7	1	0	0	0
156	OCTED	M.Ed.	3680	(2005)	Adult Education-Community Service	24	27	29	29	18
156	OCTED	M.Ed.	3681		Adult Education-Gerontology	10	7	14	8	9
156	OCTED	M.Ed.	3682	2005	Adult Education-Training	n/a	n/a	n/a	n/a	2
157	CIED	M.Ed.	3630		Early Childhood Education	12	6	8	4	8
165	OCTED	M.Ed.	3700		Education-General Education	59	45	40	39	45
165	TCHED	M.Ed.	3701		Education-Secondary Education	3	5	4	5	3
165	CIED	M.Ed.	3702	2002	Education-Bilingual Education/TESL	n/a	6	36	29	48
168	SPS	M.S.	3730		Speech/Language Pathology	15	19	19	14	19
171	PSYCH	M.A.	3710	2002	Psychology-Counseling	2	9	6	7	11
171	PSYCH	M.A.	3711		Psychology-General (Exp)	3	13	8	3	3
171	PSYCH	M.A.	3712		Psychology-School Psychology	0	3	4	7	3
171	PSYCH	M.A.	3713	2005	Psychology-General Psychology	n/a	n/a	n/a	n/a	5
175	SPS	M.Ed.	361		Special Education-Learning Disabilities	1	2	0	0	0
175	SPS	M.Ed.	363		Special Education-Emotionally Disturbed	1	0	0	0	0
175	SPS	M.Ed.	367		Special Education-Multihandicapped	0	1	0	0	0
175	SPS	M.Ed.	3720		Special Education	8	3	0	0	0
175	SPS	M.Ed.	3721		Special Education-Mild-Moderate Disabilities	0	6	4	7	5
175	SPS	M.Ed.	3722		Special Education-Severe-Profound/Multiple Disabilities	0	0	2	2	0
181	HESCI	M.S.	3650		Family & Child Studies	11	17	7	9	13
184	HESCI	M.S.	3660		Nutrition & Food Management	15	13	18	14	17
185	KINES	M.S.	3670	2001	Wellness Management-Exercise Science	0	1	6	6	5
185	KINES	M.S.	3671	2001	Wellness Management-Health Studies	0	0	0	1	3
TOTAL CEPS GRAD						329	347	341	286	305
CEPS TOTAL						917	925	939	891	959

ANNUALIZED DEGREES GRANTED BY MAJOR

UNIVERSITY OF CENTRAL OKLAHOMA

College of Liberal Arts

REGENTS CODE	DEPT.	DEGREE	MAJOR	ADDED/ (DELETED)	DESCRIPTION	Undergraduate Degrees				
						SM-SP 2001-02	SM-SP 2002-03	SM-SP 2003-04	SM-SP 2004-05	SM-SP 2005-06
028	SOCIO	B.A.	5280		Criminal Justice-General Criminal Justice	3	5	13	44	60
028	SOCIO	B.A.	5281		Criminal Justice-Police	n/a	2	2	11	8
028	SOCIO	B.A.	5282	2002	Criminal Justice-Corrections	n/a	0	0	0	0
028	SOCIO	B.A.	5283	2002	Criminal Justice-Juvenile Justice	n/a	0	0	0	0
028	SOCIO	B.A.	5299		Criminal Justice	75	43	49	36	20
097	ENG	B.A.	5040		English	36	39	29	32	32
097	ENG	B.A.	5041	1999	English-Creative Studies	1	6	3	5	8
098	ENG	B.A.Ed.	5060		English Education	17	13	14	10	20
106	HIST	B.A.	5100		Geography	2	3	1	3	1
109	HIST	B.A.	5120		History-General	15	26	22	21	17
109	HIST	B.A.	5121		History-Museum Studies	2	3	3	4	5
110	HIST	B.A.Ed.	5140		History Education	4	13	7	11	6
118	JOURN	B.A.	5200		Journalism-General	18	28	13	23	22
118	JOURN	B.A.	5201		Journalism-Advertising	23	24	22	20	22
118	JOURN	B.A.	5202		Journalism-Photographic Arts	18	9	12	12	16
118	JOURN	B.A.	5203		Journalism-Public Relations	34	35	40	43	34
124	MLANG	B.A.	5220		Modern Language-French	8	2	1	1	1
124	MLANG	B.A.	5221		Modern Language-German	2	1	0	0	0
124	MLANG	B.A.	5222		Modern Language-Spanish	8	9	7	11	5
125	MLANG	B.A.Ed.	5240		Modern Language Education-French	1	0	0	0	0
125	MLANG	B.A.Ed.	5241		Modern Language Education-German	0	0	0	0	0
125	MLANG	B.A.Ed.	5242		Modern Language Education-Spanish	3	5	2	7	0
130	COMM	B.A.	5000		Communication-Broadcasting	25	22	27	29	28
130	COMM	B.A.	5001		Communication-Corporate Communication	19	20	24	27	21
130	COMM	B.A.	5002		Communication-Interpersonal Communications	9	22	19	23	28
131	COMM	B.A. Ed.	5020		Communication Education	2	0	0	6	2
132	HUM	B.A.	5180		Philosophy	8	11	6	2	7
137	PLTSC	B.A.	446		Political Science-Public Administration	1	0	2	0	0
137	PLTSC	B.A.	5260		Political Science	26	24	22	26	28
138	PLTSC	B.A. Ed.	444	(1999)	Political Science Education	1	0	0	0	0
144	HIST	B.A. Ed.	5160		Social Studies Education	7	6	4	5	6
145	SOCIO	B.A.	5300		Sociology	37	36	41	52	33
145	SOCIO	B.A.	5301		Sociology-Substance Abuse Studies	19	8	11	4	5
145	SOCIO	B.A.	5302	2003	Sociology-Human Services	n/a	n/a	0	4	17
154	HIST	B.A.	5080		Applied Liberal Arts	4	10	6	3	3
188	COMM	B.A.T.	5030	2004	Technology Application	n/a	n/a	n/a	0	0
TOTAL CLA UG						428	425	402	475	455

ANNUALIZED DEGREES GRANTED BY MAJOR

UNIVERSITY OF CENTRAL OKLAHOMA

College of Liberal Arts

REGENTS CODE	DEPT.	DEGREE	MAJOR	ADDED/ (DELETED)	DESCRIPTION	Graduate Degrees				
						SM-SP 2001-02	SM-SP 2002-03	SM-SP 2003-04	SM-SP 2004-05	SM-SP 2005-06
099	ENG	M.A.	5600		English-Composition Skills	2	2	1	5	1
099	ENG	M.A.	5601		English-Contemporary Literature	1	2	4	0	4
099	ENG	M.A.	5602		English-Creative Writing	9	4	4	3	10
099	ENG	M.A.	5603		English-Teaching English as a Second Language	7	13	8	5	5
099	ENG	M.A.	5604		English-Traditional Studies	6	5	5	5	11
111	HIST	M.A.	471		History-Southwestern Studies	0	1	0	0	0
111	HIST	M.A.	5610		History	9	6	5	3	3
111	HIST	M.A.	5611		History-Museum Studies	6	2	2	3	0
111	HIST	M.A.	5612		History-Social Studies Teaching	0	0	0	0	0
136	PLTSC	M.A.	5620		Political Science	1	1	3	3	0
136	PLTSC	M.A.	5621		Political Science-International Affairs	4	5	8	5	4
136	PLTSC	M.A.	5622	(2002)	Political Science-Urban Affairs	0	0	1	1	0
136	PLTSC	M.A.	5623	2002	Political Science-Public Affairs	n/a	0	0	0	0
149	SOCIO	M.A.	5630		Criminal Justice Management and Administration	21	22	23	19	16
TOTAL CLA GRAD						66	63	64	52	54
CLA TOTAL						494	488	466	527	509

ANNUALIZED DEGREES GRANTED BY MAJOR

UNIVERSITY OF CENTRAL OKLAHOMA

College of Mathematics and Science

REGENTS CODE	DEPT.	DEGREE	MAJOR	ADDED/ (DELETED)	DESCRIPTION	Undergraduate Degrees				
						SM-SP 2001-02	SM-SP 2002-03	SM-SP 2003-04	SM-SP 2004-05	SM-SP 2005-06
005	BIO	B.S.	6000		Biology	67	71	63	88	85
025	CHEM	B.S.	6060		Chemistry	0	0	1	3	1
025	CHEM	B.S.	6061		Chemistry-A.C.S. Certificate	0	1	2	1	3
025	CHEM	B.S.	6062		Chemistry-Health Sciences	11	8	5	7	3
026	BIO	B.S. Ed.	6040		Science Education-Biology	14	6	4	3	6
026	CHEM	B.S. Ed.	6041		Science Education-Chemistry	1	0	4	2	0
026	BIO	B.S. Ed.	6042		Science Education-General Science	0	0	0	0	0
026	PHY	B.S. Ed.	6043		Science Education-Physical Science	0	0	0	0	0
026	PHY	B.S. Ed.	6044		Science Education-Physics	0	0	0	0	0
027	COMSC	B.S.	620		Computing Science-Economics	0	2	0	0	0
027	COMSC	B.S.	621		Computing Science-Accounting	4	3	1	1	1
027	COMSC	B.S.	622		Computing Science-Management	10	10	0	3	0
027	COMSC	B.S.	623		Computing Science-General Business	10	4	4	5	1
027	COMSC	B.S.	624		Computing Science-Marketing	1	1	1	0	0
027	COMSC	B.S.	625		Computing Science-Other Areas of Application	33	38	19	16	3
027	COMSC	B.S.	626		Computing Science-Mathematics	14	13	8	3	0
027	COMSC	B.S.	627		Computing Science-Biology	2	1	0	0	0
027	COMSC	B.S.	6100		Computer Science	3	0	11	8	4
027	COMSC	B.S.	6101		Computer Science-Applied	4	9	12	32	28
027	COMSC	B.S.	6102		Computer Science-Information Science	0	0	3	6	10
101	CHEM	B.S.	6080		Forensic Science	13	10	16	17	9
102	FUNRL	CERT	6121		Funeral Service Certificate	3	2	5	0	1
103	FUNRL	B.S.	6120		Funeral Service	29	26	29	29	33
121	MATH	B.S. Ed.	6180		Mathematics Education	6	5	11	7	6
122	MATH	B.S.	632		Mathematics-Accounting	2	0	0	0	0
122	MATH	B.S.	633		Mathematics-Computing Science	2	1	0	0	0
122	MATH	B.S.	634		Mathematics-Economics & Statistics	1	0	0	0	0
122	MATH	B.S.	636		Mathematics-Marketing	0	1	0	0	0
122	MATH	B.S.	6160		Mathematics	3	1	4	3	1
122	MATH	B.S.	6161		Mathematics-Applied Mathematics	0	3	0	5	2
122	MATH	B.S.	6162		Mathematics-Statistics	1	0	2	4	1
123	BIO	B.S.	6020	(2003)	Biology-Medical Technology	0	2	2	0	3
123	BIO	B.S.	6030	2003	Clinical Lab Science/Med Tech	0	2	2	1	0
129	NURSG	B.S.	6200		Nursing	63	58	70	76	68
134	PHY	B.S.	6240	(2005)	Engineering Physics	1	2	9	7	3
134	PHY	B.S.	6241	(2005)	Engineering Physics-Science	0	0	2	2	0
134	PHY	B.S.	6242	(2005)	Engineering Physics-Technology	1	0	1	5	0
134	PHY	B.S.	6243	2005	Engineering Physics-Physics	n/a	n/a	n/a	n/a	0
134	PHY	B.S.	6244	2005	Engineering Physics-Mechanical Systems	n/a	n/a	n/a	n/a	0
134	PHY	B.S.	6245	2005	Engineering Physics-Electrical Systems	n/a	n/a	n/a	n/a	0
172	MATH	B.S.	6140		Actuarial Science	1	2	6	5	4
186	PHY	B.S.	6220	2001	Biomedical Engineering	0	1	2	9	6
TOTAL CMS UG						300	283	299	348	282

ANNUALIZED DEGREES GRANTED BY MAJOR

UNIVERSITY OF CENTRAL OKLAHOMA

College of Mathematics and Science

						Graduate Degrees				
REGENTS		ADDED/ (DELETED)								
CODE	DEPT.	DEGREE	MAJOR	DESCRIPTION	SM-SP 2001-02	SM-SP 2002-03	SM-SP 2003-04	SM-SP 2004-05	SM-SP 2005-06	
147	PHY	M.S.	6630	Engineering Physics	4	1	5	0	3	
169	MATH	M.S.	6620	Applied Mathematical Sciences-Computer Science	1	7	2	5	2	
169	MATH	M.S.	6621	Applied Mathematical Sciences-Mathematics	0	1	0	1	0	
169	MATH	M.S.	6622	Applied Mathematical Sciences-Statistics	0	2	0	0	1	
169	MATH	M.S.	6623	Applied Mathematical Sciences-Teaching	1	0	0	0	1	
170	BIO	M.S.	6600	Biology	2	1	3	1	2	
179	CHEM	M.S.	6610	Forensic Sci-Criminalistics	5	14	15	13	5	
179	CHEM	M.S.	6611	Forensic Sci-Nursing	2	2	1	1	0	
179	CHEM	M.S.	6612	Forensic Sci-Technical Investigations	12	12	18	13	13	
TOTAL CMS GRAD					27	40	44	34	27	
CMS TOTAL					327	323	343	382	309	

ANNUALIZED DEGREES GRANTED BY MAJOR

UNIVERSITY OF CENTRAL OKLAHOMA

	SM-SP 2001-02	SM-SP 2002-03	SM-SP 2003-04	SM-SP 2004-05	SM-SP 2005-06
College of Arts, Media, and Design					
Undergraduate	112	104	146	103	125
Graduate	6	13	10	7	2
Total	118	117	156	110	127
College of Business Administration					
Undergraduate	525	525	512	583	596
Graduate	156	154	145	89	61
Total	681	679	657	672	657
College of Education and Professional Studies					
Undergraduate	588	578	598	605	654
Graduate	329	347	341	286	305
Total	917	925	939	891	959
College of Liberal Arts					
Undergraduate	428	425	402	475	455
Graduate	66	63	64	52	54
Total	494	488	466	527	509
College of Mathematics and Science					
Undergraduate	300	283	299	348	282
Graduate	27	40	44	34	27
Total	327	323	343	382	309
University Totals					
Undergraduate	1,953	1,915	1,957	2,114	2,112
Graduate	584	617	604	468	449
Total	2,537	2,532	2,561	2,582	2,561

STUDENT MAJORS

UNIVERSITY OF CENTRAL OKLAHOMA

College of Arts, Media, and Design

REGENTS CODE	DEPT	MAJOR CODE	ADDED/ (DELETED)	DESCRIPTION	DEGREE	Undergraduate Majors				
						Fall 2002	Fall 2003	Fall 2004	Fall 2005	Fall 2006
003	ART	1000	(2001)	Art-Formation Arts	B.F.A.	23	18	12	9	3
003	ART	1001	(2001)	Art-Graphic Arts	B.F.A.	44	41	22	7	4
003	ART	1002	(2005)	Art-Photographic Arts	B.F.A.	33	27	31	19	11
003	ART	1003	(2005)	Art-2-Dimensional Studio	B.F.A.	1	23	38	43	23
003	ART	1004	(2005)	Art-3-Dimensional Studio	B.F.A.	0	3	7	7	6
003	ART	1005	2001	Art History	B.F.A.	3	1	0	8	10
003	ART	1006	2005	Art-Studio Art	B.F.A.	n/a	n/a	n/a	27	47
004	ART	1020		Art Education	B.F.A.Ed.	47	48	40	52	54
126	MUSIC	1060		Music-Music Theatre	B.M.	38	30	40	39	40
126	MUSIC	1061		Music-Piano	B.M.	11	11	6	7	8
126	MUSIC	1062		Music-Vocal	B.M.	11	9	9	14	15
126	MUSIC	1063		Music-Percussion	B.M.	5	4	5	6	7
126	MUSIC	1064		Music-Wind	B.M.	14	13	18	24	15
126	MUSIC	1065		Music-String	B.M.	16	23	25	23	20
126	MUSIC	1066	2006	Music-Piano Performance and Pedagogy	B.M.	n/a	n/a	n/a	n/a	2
127	MUSIC	1080		Music Education-Instrumental	B.M.Ed.	60	54	56	65	71
127	MUSIC	1081		Music Education-Vocal	B.M.Ed.	41	28	20	23	19
131	TDMA	1124	2006	Theatre Arts-Theatre/Communication Education	B.F.A.Ed.	n/a	n/a	n/a	n/a	8
173	TDMA	1100	(2001)	Dance Education	B.F.A.	23	23	8	5	0
173	TDMA	1101	2001	Dance	B.F.A.	2	17	31	32	41
178	TDMA	1120	(2005)	Theatre Arts	B.F.A.	96	104	84	68	45
178	TDMA	1121	(2006)	Theatre Arts-Theatre Education Studies	B.F.A.	0	5	6	11	3
178	TDMA	1122	2005	Theatre Arts-Performance	B.F.A.	n/a	n/a	n/a	16	30
178	TDMA	1123	2005	Theatre Arts-Design & Technology	B.F.A.	n/a	n/a	n/a	4	10
182	DESN	1040		Design-Graphic Design	B.F.A.	174	175	203	222	234
182	DESN	1041		Design-Interior Design	B.F.A.	42	127	167	176	150
777	Z	1599		Non-Degree Arts, Media, & Design Undergraduate		0	0	0	3	1
888	Z	1598		Arts, Media, & Design Undecided UG		15	8	10	14	8
TOTAL CAMD UG						699	792	838	924	885

STUDENT MAJORS

UNIVERSITY OF CENTRAL OKLAHOMA

College of Arts, Media, and Design

REGENTS CODE	DEPT	MAJOR CODE	ADDED/ (DELETED)	DESCRIPTION	DEGREE	Graduate Majors				
						Fall 2002	Fall 2003	Fall 2004	Fall 2005	Fall 2006
128	MUSIC	1610		Music	M.M.	14	8	9	16	13
150	DESN	1600		Design-Interior Design	M.F.A.	6	9	6	11	8
777	Z	1999		Non-Degree Arts, Media, & Design Graduate		2	3	9	0	0
777	Z	199P	2003	Arts, Media & Design GR Prerequisites		n/a	1	1	1	0
TOTAL CAMD GRAD						22	21	25	28	21
CAMD TOTAL						721	813	863	952	906

STUDENT MAJORS

UNIVERSITY OF CENTRAL OKLAHOMA

College of Business Administration

REGENTS CODE	DEPT	MAJOR CODE	ADDED/ (DELETED)	DESCRIPTION	DEGREE	Undergraduate Majors				
						Fall 2002	Fall 2003	Fall 2004	Fall 2005	Fall 2006
001	ACCTG	2000		Accounting	B.S.	456	430	448	481	463
007	GBUSN	144		Business Administration-Computer Science	B.B.A.	1	1	0	0	0
007	GBUSN	2080		Business Admin-Business Communication	B.B.A.	29	22	35	29	38
007	GBUSN	2081		Business Admin-General Business	B.B.A.	381	446	519	586	584
007	GBUSN	2082	1999	Business Admin-International Trade	B.B.A.	66	91	126	118	134
007	GBUSN	2083	1999	Business Admin-Legal Studies	B.B.A.	22	21	30	33	38
013	ECON	2040		Economics	B.B.A.	13	17	24	20	19
013	ECON	2041	2003	Economics-Public Administration	B.B.A.	0	2	2	2	2
016	FIN	2060		Finance	B.B.A.	217	232	263	301	280
016	FIN	2061		Finance-Insurance	B.B.A.	17	14	14	15	23
020	ISOM	114		Business Administration-Decision Sciences	B.B.A.	2	0	0	0	0
020	MNGMT	2120		Management	B.B.A.	212	189	177	210	191
020	MNGMT	2121		Management-Hotel & Food Service Admin	B.B.A.	29	29	28	43	44
020	MNGMT	2122		Management-Human Resource Management	B.B.A.	78	60	64	76	80
020	MNGMT	2123	2001	Management-Golf Management	B.B.A.	15	23	17	19	19
020	ECON	2124	(2003)	Management-Public Administration	B.B.A.	3	4	1	0	0
020	MNGMT	2125	2005	Management-Small Business Administration	B.B.A.	n/a	n/a	n/a	11	16
021	MRKTG	158		Business Administration-Fashion Merchandising	B.B.A.	1	0	0	0	0
021	MRKTG	2140		Marketing	B.B.A.	227	203	187	208	261
021	MRKTG	2141		Marketing-Integrated Marketing Communication	B.B.A.	35	43	49	37	10
021	MRKTG	2142		Marketing-Purchasing & Materials Management	B.B.A.	5	4	7	12	16
021	MRKTG	2143	(2003)	Marketing-Retail Management	B.B.A.	4	5	0	0	0
029	ECON	2020		Economics	B.A.	13	11	14	9	10
029	ECON	2021	1999	Economics-Applied Economics	B.A.	0	4	3	6	4
176	ISOM	2100		Info & Operations Mngt-Management Information Systems	B.B.A.	449	308	251	181	169
176	ISOM	2101		Info & Operations Mngt-Operations Management & Analysis	B.B.A.	55	80	84	64	95
187	GBUSN	2180	(2006)	Emerging Technologies Certificate	CERT	0	0	0	1	0
777	Z	2599		Non-Degree Business Undergraduate		1	1	0	1	0
888	Z	2598		Business Undecided UG		218	124	62	59	36
TOTAL CBA UG						2,549	2,364	2,405	2,522	2,532

STUDENT MAJORS

UNIVERSITY OF CENTRAL OKLAHOMA

College of Business Administration

REGENTS CODE	DEPT	MAJOR CODE	ADDED/ (DELETED)	DESCRIPTION	DEGREE	Graduate Majors				
						Fall 2002	Fall 2003	Fall 2004	Fall 2005	Fall 2006
008	GBUSN	2600		Business Administration	M.B.A.	492	280	185	158	148
104	Z	165		Business Undergraduate Degree Graduate		1	1	1	1	1
777	Z	2999		Non-Degree Business Graduate		47	44	34	13	5
777	Z	299P	2003	Business Prerequisites		n/a	0	0	0	0
TOTAL CBA GRAD						540	325	220	172	154
CBA TOTAL						3,089	2,689	2,625	2,694	2,686

STUDENT MAJORS

UNIVERSITY OF CENTRAL OKLAHOMA

College of Education and Professional Studies

REGENTS CODE	DEPT	MAJOR CODE	ADDED/ (DELETED)	DESCRIPTION	DEGREE	Undergraduate Majors				
						Fall 2002	Fall 2003	Fall 2004	Fall 2005	Fall 2006
014	OCTED	3180	(2005)	Business Education	B.S.Ed.	19	10	11	12	3
014	OCTED	3181	(2005)	Business Educ-Marketing Education	B.S.Ed.	0	1	0	1	0
083	SPS	225		Special Education-Mental Retardation	B.S.Ed.	1	0	0	0	0
083	SPS	235		Special Education-Emotionally Disturbed	B.S.Ed.	1	0	0	0	0
083	SPS	240		Special Education-Learning Disabilities	B.S.Ed.	3	1	1	1	0
083	SPS	3340		Speech/Language Pathology	B.S.Ed.	60	77	72	95	93
092	OCTED	245		General Studies-Public School Nursing	B.S.Ed.	1	0	0	0	0
092	OCTED	248		General Studies-Allied Health Ed-Med Institut	B.S.Ed.	1	1	0	0	0
092	OCTED	3160	(2005)	Allied Health Education	B.S.Ed.	15	17	23	15	7
093	CIED	3020		Elementary Education	B.S.Ed.	529	439	408	462	484
094	CIED	3000		Early Childhood Education	B.S.Ed.	162	151	159	194	255
105	OCTED	3220		General Studies	B.S.	274	234	279	384	340
108	KINES	3100		Community Health	B.S.	40	28	26	39	60
112	KINES	3140		Physical Educ/Health	B.S.Ed.	133	110	112	134	118
113	HESCI	729	(2001)	Hum Environ Sci-Interior Design	B.S.	38	11	3	2	2
113	HESCI	3080		Nutrition, Dietetics, & Food Management	B.S.	55	55	59	90	85
114	OCTED	3200	2003	Family & Consumer Science-Occupational	B.S.Ed.	5	5	3	1	0
114	OCTED	3201	(2004)	Family & Consumer Science-Vocational	B.S.Ed.	18	20	10	8	7
114	OCTED	3202	(2005)	Family & Consumer Sciences Education	B.S.Ed.	n/a	n/a	3	6	2
116	OCTED	3240	(2005)	Industrial Education-Trade & Industrial	B.S.Ed.	43	40	21	16	12
116	OCTED	3241	2005	Career & Tech Ed-Industrial Education	B.S.Ed.	n/a	n/a	n/a	3	10
116	OCTED	3242	2005	Career & Tech Ed-Business & Info Tech Ed/Marketing Ed	B.S.Ed.	n/a	n/a	n/a	6	11
116	OCTED	3243	2005	Career & Tech Ed-Allied Health Education	B.S.Ed.	n/a	n/a	n/a	0	2
116	OCTED	3244	2005	Career & Tech Ed-Family & Consumer Sciences	B.S.Ed.	n/a	n/a	n/a	5	18
133	KINES	3120		Kinesiology-Exercise/Fitness Management	B.S.	89	103	161	195	197
133	KINES	3121	(2005)	Kinesiology-Recreation Management	B.S.	20	22	21	16	8
133	KINES	3122	2005	Kinesiology-Outdoor & Community Recreation	B.S.	n/a	n/a	n/a	4	11
141	PSYCH	3300		Psychology	B.A.	433	427	357	377	388
148	OCTED	3260		Industrial Safety	B.S.	78	71	73	108	108
173	KINES	719		Dance Education	B.A.	11	0	0	0	0
174	SPS	3320		Special Education	B.S.Ed.	32	12	4	2	0
174	SPS	3321	1999	Special Education-Mild-Moderate Disabilities	B.S.Ed.	53	74	78	91	98
174	SPS	3322	1999	Special Education-Severe-Profound/Multiple Disabilities	B.S.Ed.	16	14	24	21	12
177	OCTED	3280		Training & Development	B.S.	14	11	11	14	10

STUDENT MAJORS**UNIVERSITY OF CENTRAL OKLAHOMA****College of Education and Professional Studies**

REGENTS CODE	DEPT	MAJOR CODE	ADDED/ (DELETED)	DESCRIPTION	DEGREE	Undergraduate Majors				
						Fall 2002	Fall 2003	Fall 2004	Fall 2005	Fall 2006
180	HESCI	3040		Family Life Education-Child Development	B.S.	89	91	108	109	106
180	HESCI	3041		Family Life Education-Gerontology	B.S.	5	7	7	11	10
180	HESCI	3042	2001	Family Life Education-Marriage & Family	B.S.	12	21	29	39	46
183	HESCI	3060		Fashion Marketing	B.S.	72	83	101	118	124
777	Z	3599		Non-Degree Education Undergraduate		0	1	1	0	0
888	Z	3598		Education Undecided		113	55	37	29	19
	CIED	216		Elementary Education - Math		2	0	0	0	0
TOTAL CEPS UG						2,437	2,192	2,202	2,608	2,646

College of Education and Professional Studies

REGENTS CODE	DEPT	MAJOR CODE	ADDED/ (DELETED)	DESCRIPTION	DEGREE	Graduate Majors				
						Fall 2002	Fall 2003	Fall 2004	Fall 2005	Fall 2006
031	APS	262		Educ Admin-Secondary	M.Ed.	11	3	0	0	0
031	APS	3600		Educ Admin	M.Ed.	140	97	81	83	82
033	TCHED	377		Junior College Education-English	M.Ed.	1	1	0	0	0
058	PSYCH	268		Counseling Psychology	M.S.	14	3	3	0	0
058	PSYCH	287		Community Counseling	M.Ed.	3	0	0	0	0
059	CIED	3640		Elementary Education	M.Ed.	13	8	5	9	14
060	APS	3610		Educ Guidance & Counseling	M.Ed.	108	78	56	60	67
063	SPS	3740		Reading	M.Ed.	21	29	42	43	36
117	APS	3620	(2002)	Instructional Media	M.Ed.	51	33	3	2	1
117	APS	3621	2002	Instructional Media-Applied Technology	M.Ed.	8	2	2	3	1
117	APS	3622	2002	Instruction Media-Library Info	M.Ed.	10	30	40	45	46
140	OCTED	3690		Professional Health Occupations	M.Ed.	24	14	15	21	16
150	HESCI	771		Hum Env Sci-Family & Consumer Science Education	M.S.	5	0	0	0	0
150	HESCI	772		Hum Env Sci-Interior Design	M.S.	6	1	0	0	0
156	OCTED	3680	(2005)	Adult Education-Community Service	M.Ed.	81	83	73	42	16
156	OCTED	3681		Adult Education-Gerontology	M.Ed.	27	31	30	25	19
156	OCTED	3682	2005	Adult Education-Training	M.Ed.	n/a	n/a	n/a	13	54
157	CIED	3630		Early Childhood Education	M.Ed.	29	18	22	20	22
165	TCHED	271		Secondary Education-Art	M.Ed.	1	0	0	0	0
165	TCHED	3700		Education-General Education	M.Ed.	158	145	112	104	76
165	TCHED	3701		Education-Secondary Education	M.Ed.	13	9	11	11	9
165	CIED	3702	2002	Education-Bilingual Ed/TESL	M.Ed.	41	61	80	79	75
168	SPS	3730		Speech/Language Pathology	M.Ed.	40	35	34	38	42
171	PSYCH	3710	2002	Psychology-Counseling	M.A.	48	42	47	64	69
171	PSYCH	3711		Psychology-General (Exp)	M.A.	18	17	17	17	18
171	PSYCH	3712		Psychology-School Psychology	M.A.	19	21	19	12	16
171	PSYCH	3713	2005	Psychology-General Psychology	M.A.	n/a	n/a	n/a	2	11
175	SPS	361		Special Education-Learning Disabilities	M.Ed.	1	0	0	0	0
175	SPS	362		Special Education-Mental Retardation	M.Ed.	1	0	0	0	0
175	SPS	363		Special Education-Emotionally Disturbed	M.Ed.	1	0	0	0	0
175	SPS	367		Special Education-Multi-Handicapped	M.Ed.	1	0	0	0	0
175	SPS	3720		Special Education	M.Ed.	6	1	0	0	0
175	SPS	3721		Special Education-Mild-Moderate Disabilities	M.Ed.	23	22	22	15	13
175	SPS	3722		Special Education-Severe-Profound/Multiple Disabilities	M.Ed.	5	9	6	4	5

College of Education and Professional Studies

REGENTS CODE	DEPT	MAJOR CODE	ADDED/ (DELETED)	DESCRIPTION	DEGREE	Graduate Majors				
						Fall 2002	Fall 2003	Fall 2004	Fall 2005	Fall 2006
181	HESCI	3650	(2006)	Family & Child Studies-Family & Consumer Science Ed	M.S.	49	47	41	54	44
181	HESCI	3651	2006	Family & Child Studies-Family Support Specialist	M.S.	n/a	n/a	n/a	n/a	5
181	HESCI	3652	2006	Family & Child Studies-LMFT	M.S.	n/a	n/a	n/a	n/a	7
181	HESCI	3653	2006	Family & Child Studies-Family Life Education	M.S.	n/a	n/a	n/a	n/a	0
184	HESCI	3660		Nutrition & Food Management	M.S.	24	22	20	20	17
185	KHS	3670	2001	Wellness Management-Exercise Science	M.S.	23	28	24	18	11
185	KHS	3671	2001	Wellness Management-Health Studies	M.S.	3	9	7	14	16
189	KHS	3750	2006	Athletic Training-Athletic Training	M.S.	n/a	n/a	n/a	n/a	0
777	Z	3999		Non-Degree Education Graduate		136	52	53	37	40
777	Z	399P	2003	Education GR Prerequisites		n/a	11	11	3	5
TOTAL CEPS GRAD						1,163	962	876	858	853
CEPS TOTAL						3,600	3,154	3,078	3,466	3,499

College of Liberal Arts

REGENTS CODE	DEPT	MAJOR CODE	ADDED/ (DELETED)	DESCRIPTION	DEGREE	Undergraduate Majors				
						Fall 2002	Fall 2003	Fall 2004	Fall 2005	Fall 2006
028	SOCIO	5280		Criminal Justice-General Criminal Justice	B.A.	91	163	204	239	206
028	SOCIO	5281	2002	Criminal Justice-Police	B.A.	20	33	49	76	71
028	SOCIO	5282	2002	Criminal Justice-Corrections	B.A.	0	0	0	0	0
028	SOCIO	5283	2002	Criminal Justice-Juvenile Justice	B.A.	0	0	0	0	0
028	SOCIO	5299		Criminal Justice	B.A.	181	103	43	15	5
097	ENG	5040		English	B.A.	103	85	92	94	85
097	ENG	5041	1999	English-Creative Studies	B.A.	20	19	24	40	46
098	ENG	5060		English Education	B.A.Ed.	99	98	92	111	98
106	HIST	5100		Geography	B.A.	6	6	10	13	32
109	HIST	5120		History-General	B.A.	79	79	77	78	87
109	HIST	5121		History-Museum Study	B.A.	20	17	27	32	20
110	HIST	5140		History Education	B.A.Ed.	109	74	74	118	102
118	MCOM	530		Journalism Newspaper	B.A.	3	1	0	0	0
118	MCOM	5006	2006	Mass Communication-Journalism	B.A.	n/a	n/a	n/a	n/a	18
118	MCOM	5007	2006	Mass Communication-Advertising	B.A.	n/a	n/a	n/a	n/a	10
118	MCOM	5008	2006	Mass Communication-Photographic Arts	B.A.	n/a	n/a	n/a	n/a	30
118	MCOM	5009	2006	Mass Communication-Public Relations	B.A.	n/a	n/a	n/a	n/a	22
118	MCOM	5200	(2006)	Journalism-General	B.A.	86	88	99	94	77
118	MCOM	5201	(2006)	Journalism-Advertising	B.A.	75	65	66	91	74
118	MCOM	5202	(2006)	Journalism-Photographic Arts	B.A.	70	59	64	67	54
118	MCOM	5203	(2006)	Journalism-Public Relations	B.A.	112	104	112	146	125
119	MCOM	428		Journalism Education	B.A.Ed.	2	0	0	0	0
124	MLANG	5220		Modern Language-French	B.A.	9	6	3	7	4
124	MLANG	5221		Modern Language-German	B.A.	9	4	3	4	4
124	MLANG	5222		Modern Language-Spanish	B.A.	32	35	34	26	23
125	MLANG	5240		Modern Language Educ-French	B.A.Ed.	1	0	4	3	3
125	MLANG	5241		Modern Language Educ-German	B.A.Ed.	0	0	1	2	1
125	MLANG	5242		Modern Language Educ-Spanish	B.A.Ed.	24	16	15	12	12
130	MCOM	5000	(2006)	Communication-Broadcasting	B.A.	161	162	185	194	151
130	MCOM	5001	(2006)	Communication-Corporate Communication	B.A.	86	77	76	75	65
130	MCOM	5002	(2006)	Communication-Interpersonal Communication	B.A.	72	92	103	112	81
130	MCOM	5003	2006	Mass Communication-Broadcasting	B.A.	n/a	n/a	n/a	n/a	39
130	MCOM	5004	2006	Mass Communication-Organizational Communication	B.A.	n/a	n/a	n/a	n/a	7
130	MCOM	5005	2006	Mass Communication-Interpersonal Communication	B.A.	n/a	n/a	n/a	n/a	11
130	MCOM	Z453		Communication-Theatre		1	0	0	0	0
131	MCOM	5020	(2006)	Communication Education	B.A.Ed.	22	24	24	16	10
132	HUM	5180		Philosophy	B.A.	27	25	28	38	36

STUDENT MAJORS

UNIVERSITY OF CENTRAL OKLAHOMA

College of Liberal Arts

REGENTS CODE	DEPT	MAJOR CODE	ADDED/ (DELETED)	DESCRIPTION	DEGREE	Undergraduate Majors				
						Fall 2002	Fall 2003	Fall 2004	Fall 2005	Fall 2006
137	PLTSC	446		Political Science-Public Administration	B.A.	2	0	0	0	0
137	PLTSC	5260		Political Science	B.A.	141	155	160	180	170
144	HIST	5160		Social Studies Education	B.A.Ed.	37	31	36	46	38
145	SOCIO	5300		Sociology	B.A.	152	160	127	147	132
145	SOCIO	5301		Sociology-Substance Abuse Studies	B.A.	46	47	44	42	34
145	SOCIO	5302	2003	Sociology Human Services	B.A.	N/A	7	43	58	74
154	HIST	5080		Applied Liberal Arts	B.A.	34	30	35	33	41
188	COMM	5030	2004	Technology Application Studies	B.A.T.	N/A	N/A	6	11	13
777	Z	5599		Non-Degree Liberal Arts Undergraduate		0	0	0	0	0
888	Z	5598		Liberal Arts Undecided UG		589	198	93	43	19
TOTAL CLA UG						2,521	2,063	2,053	2,263	2,130

STUDENT MAJORS

UNIVERSITY OF CENTRAL OKLAHOMA

College of Liberal Arts

REGENTS CODE	DEPT	MAJOR CODE	ADDED/ (DELETED)	DESCRIPTION	DEGREE	Graduate Majors				
						Fall 2002	Fall 2003	Fall 2004	Fall 2005	Fall 2006
099	ENG	5600		English-Composition Skills	M.A.	12	12	8	5	9
099	ENG	5601	(2006)	English-Contemporary Lit	M.A.	12	9	11	5	7
099	ENG	5602		English-Creative Writing	M.A.	29	33	32	37	33
099	ENG	5603		English-Teaching English as a Second Language	M.A.	24	23	20	11	14
099	ENG	5604		English-Traditional Studies	M.A.	12	22	19	24	24
099	ENG	5605	2006	English-20th & 21st Century Studies	M.A.	n/a	n/a	n/a	n/a	0
111	HIST	471		History-Southwestern Studies	M.A.	2	0	0	0	0
111	HIST	5610		History	M.A.	20	17	19	20	13
111	HIST	5611		History-Museum Studies	M.A.	10	8	4	10	11
111	HIST	5612		History-Social Studies Teaching	M.A.	2	1	1	3	2
136	PLTSC	5620		Political Science	M.A.	14	14	15	6	4
136	PLTSC	5621		Political Science-International Affairs	M.A.	22	17	13	8	2
136	PLTSC	5622	(2002)	Political Science-Urban Affairs	M.A.	2	3	5	2	1
136	PLTSC	5623	(2006)	Political Science-Public Affairs	M.A.	0	0	0	0	1
136	PLTSC	5624	2006	Political Science-Public Administration	M.A.	n/a	n/a	n/a	n/a	1
149	SOCIO	5630		Criminal Justice Management and Administration	M.A.	70	61	53	27	25
777	Z	5999		Non-Degree Liberal Arts Graduate		28	19	13	6	11
777	Z	599P	2003	Liberal Arts GR Prerequisites		n/a	4	3	0	0
TOTAL CLA GRAD						259	243	216	164	158
CLA TOTAL						2,780	2,306	2,269	2,427	2,288

College of Mathematics and Science

REGENTS CODE	DEPT	MAJOR CODE	ADDED/ (DELETED)	DESCRIPTION	DEGREE	Undergraduate Majors				
						Fall 2002	Fall 2003	Fall 2004	Fall 2005	Fall 2006
005	BIO	6000		Biology	B.S.	370	361	371	449	501
005	BIO	6588		Biology/Pre-Dental		5	24	29	30	21
005	BIO	6589		Biology/Pre-Medical		29	88	93	85	54
005	BIO	6590		Biology/Pre-Optometry		2	2	6	6	8
005	BIO	6591		Biology/Pre-Veterinary Medicine		3	9	15	16	13
025	CHEM	6060		Chemistry	B.S.	26	35	35	26	32
025	CHEM	6061		Chemistry-A.C.S. Certificate	B.S.	12	9	14	14	15
025	CHEM	6062		Chemistry-Health Sciences	B.S.	50	48	49	55	51
025	CHEM	6593		Chemistry/Pre-Pharmacy		8	24	32	25	14
026	BIO	6040		Science Education-Biology	B.S.Ed.	24	20	23	29	19
026	CHEM	6041		Science Education-Chemistry	B.S.Ed.	9	9	10	6	6
026	PHY	6042		Science Education-General Science	B.S.Ed.	3	4	6	10	7
026	PHY	6043		Science Education-Physical Science	B.S.Ed.	1	3	4	5	3
026	PHY	6044		Science Education-Physics	B.S.Ed.	1	3	1	3	5
027	COMSC	620		Computing Science-Economics	B.S.	5	3	0	0	0
027	COMSC	621		Computing Science-Accounting	B.S.	8	5	2	2	0
027	COMSC	622		Computing Science-Management	B.S.	24	8	5	0	0
027	COMSC	623		Computing Science-General Business	B.S.	36	16	8	3	0
027	COMSC	624		Computing Science-Marketing	B.S.	3	1	0	1	0
027	COMSC	625		Computing Science-Other Areas of Application	B.S.	131	60	25	6	2
027	COMSC	626		Computing Science-Mathematics	B.S.	32	12	7	2	1
027	COMSC	627		Computing Science-Biology	B.S.	2	0	0	0	0
027	COMSC	6100		Computer Science	B.S.	172	211	177	163	122
027	COMSC	6101		Computer Science-Applied	B.S.	60	65	68	81	65
027	COMSC	6102		Computer Science-Information Science	B.S.	77	57	50	49	46
101	CHEM	6080		Forensic Science	B.S.	153	174	158	152	119
102	FUNRL	6121		Funeral Service Certificate	CERT	2	3	1	2	2
103	FUNRL	6120		Funeral Service	B.S.	94	105	110	109	92
121	MATH	6180		Mathematics Education	B.S.Ed.	50	45	41	53	48

STUDENT MAJORS

UNIVERSITY OF CENTRAL OKLAHOMA

College of Mathematics and Science

REGENTS CODE	DEPT	MAJOR CODE	ADDED/ (DELETED)	DESCRIPTION	DEGREE	Undergraduate Majors				
						Fall 2002	Fall 2003	Fall 2004	Fall 2005	Fall 2006
122	MATH	633		Mathematics-Computing Science	B.S.	11	4	2	2	0
122	MATH	635		Mathematics-Management	B.S.	1	0	0	0	0
122	MATH	636		Mathematics-Marketing	B.S.	1	0	0	0	0
122	MATH	641		Mathematics-Other Areas of Application	B.S.	1	0	0	0	0
122	MATH	6160		Mathematics	B.S.	18	26	18	23	26
122	MATH	6161		Mathematics-Applied Mathematics	B.S.	7	2	5	5	8
122	MATH	6162		Mathematics-Statistics	B.S.	6	10	11	13	10
123	BIO	6020	(2003)	Medical Technology	B.S.	23	15	5	4	2
123	BIO	6030	2003	Clinical Lab Science/Med Tech	B.S.	n/a	3	18	28	27
129	NURSG	6200		Nursing	B.S.	480	522	578	605	633
134	PHY	646		Physics-Computing Science	B.S.	1	0	0	0	0
134	PHY	648		Physics-Health Science Professions	B.S.	1	0	0	0	0
134	PHY	6240	(2005)	Engineering Physics	B.S.	44	60	70	40	20
134	PHY	6241	(2005)	Engineering Physics-Science	B.S.	7	15	9	3	1
134	PHY	6242	(2005)	Engineering Physics-Technology	B.S.	9	13	13	2	1
134	PHY	6243	2005	Engineering Physics-Physics	B.S.	n/a	n/a	n/a	18	37
134	PHY	6244	2005	Engineering Physics-Mechanical Systems	B.S.	n/a	n/a	n/a	20	25
134	PHY	6245	2005	Engineering Physics-Electrical Systems	B.S.	n/a	n/a	n/a	21	21
134	PHY	6592		Engineering Physics/Pre-Engineering		5	8	7	10	7
172	MATH	6140		Actuarial Science	B.S.	19	22	22	25	22
186	PHY	6220	2001	Biomedical Engineering	B.S.	20	37	52	71	71
777	Z	6599		Non-Degree Math & Science Undergraduate		1	0	1	0	0
888	Z	6598		Math & Science Undecided UG		297	120	64	35	18
TOTAL CMS UG						2,344	2,261	2,215	2,307	2,175

STUDENT MAJORS

UNIVERSITY OF CENTRAL OKLAHOMA

College of Mathematics and Science

REGENTS CODE	DEPT	MAJOR CODE	ADDED/ (DELETED)	DESCRIPTION	DEGREE	Graduate Majors				
						Fall 2002	Fall 2003	Fall 2004	Fall 2005	Fall 2006
104	Z	665		Math & Science Undergraduate Degree Graduate		1	0	0	0	0
147	PHY	6630		Engineering Physics	M.S.	8	5	6	11	8
169	MATH	6620		Applied Mathematical Sciences-Computer Science	M.S.	27	12	5	9	19
169	MATH	6621		Applied Mathematical Sciences-Mathematics	M.S.	5	2	1	1	3
169	MATH	6622		Applied Mathematical Sciences-Statistics	M.S.	1	1	2	2	2
169	MATH	6623		Applied Mathematical Sciences-Teaching	M.S.	1	1	1	2	2
170	BIO	6600		Biology	M.S.	16	10	8	8	8
179	CHEM	6610		Forensic Sci-Criminalistics	M.S.	36	24	18	14	20
179	CHEM	6611		Forensic Sci-Nursing	M.S.	6	1	0	0	1
179	CHEM	6612		Forensic Sci-Technical Investigations	M.S.	34	34	31	33	27
777	Z	6999		Non-Degree Math & Science Graduate		62	13	14	7	9
777	Z	699P	2003	Math & Science GR Prerequisites		N/A	1	6	5	0
TOTAL CMS GRAD						197	104	92	92	99
CMS TOTAL						2,541	2,365	2,307	2,399	2,274

STUDENT MAJORS
UNIVERSITY OF CENTRAL OKLAHOMA

Undeclared Majors

REGENTS CODE	DEPT	MAJOR CODE	ADDED/ (DELETED)	DESCRIPTION	DEGREE	Undgraduate Majors				
						Fall 2002	Fall 2003	Fall 2004	Fall 2005	Fall 2006
888	Z	0000		Undeclared		2,662	3,715	4,232	3,818	3,879
777	Z	CRTF		Teacher Certification UG		N/A	26	7	0	18
777	Z	PBLV		PB General Level UG		N/A	153	183	186	164
TOTAL UNDECLARD MAJORS UG						2,662	3,894	4,422	4,004	4,061

Undeclared Majors

REGENTS CODE	DEPT	MAJOR CODE	ADDED/ (DELETED)	DESCRIPTION	DEGREE	Graduate Majors				
						Fall 2002	Fall 2003	Fall 2004	Fall 2005	Fall 2006
888	Z	0000		Undeclared		51	7	0	0	0
777	Z	GRLV		Post Masters General Level		N/A	18	20	11	9
TOTAL UNDECLARD MAJORS GRAD						51	25	20	11	9
TOTAL UNDECLARED MAJORS						2,713	3,919	4,442	4,015	4,070

STUDENT MAJORS
UNIVERSITY OF CENTRAL OKLAHOMA

	Fall 2002	Fall 2003	Fall 2004	Fall 2005	Fall 2006
College of Arts, Media, and Design					
Undergraduate	699	792	838	924	885
Graduate	22	21	25	28	21
Total	721	813	863	952	906
College of Business Administration					
Undergraduate	2,549	2,364	2,405	2,522	2,532
Graduate	540	325	220	172	154
Total	3,089	2,689	2,625	2,694	2,686
College of Education and Professional Studies					
Undergraduate	2,437	2,192	2,202	2,608	2,646
Graduate	1,163	962	876	858	853
Total	3,600	3,154	3,078	3,466	3,499
College of Liberal Arts					
Undergraduate	2,521	2,063	2,053	2,263	2,130
Graduate	259	243	216	164	158
Total	2,780	2,306	2,269	2,427	2,288
College of Mathematics and Science					
Undergraduate	2,344	2,261	2,215	2,307	2,175
Graduate	197	104	92	92	99
Total	2,541	2,365	2,307	2,399	2,274
Undeclared Majors					
Undergraduate	2,662	3,894	4,422	4,004	4,061
Graduate	51	25	20	11	9
Total	2,713	3,919	4,442	4,015	4,070
University Totals					
Undergraduate	13,212	13,566	14,135	14,628	14,429
Graduate	2,232	1,680	1,449	1,325	1,294
Total	15,444	15,246	15,584	15,953	15,723

MISCELLANEOUS

UNIVERSITY OF CENTRAL OKLAHOMA

Campus Buildings	96
Campus Usage-Academic	97
Library	98
Off-Campus Enrollment	99
Research Funding	100
Accreditations	101

CAMPUS BUILDINGS

UNIVERSITY OF CENTRAL OKLAHOMA

Building	Year of Completion /Acquisition	Construction Costs	Gross Square Feet	Assignable Square Feet	% Assign Sq Ft
Academic, Classroom/Laboratory/Office					
ART BUILDING	1952	\$275,000	29,517	19,769	67%
BUSINESS BUILDING	1962, 1996	\$1,872,900	50,053	29,022	58%
COMMUNICATIONS	1956, 1981, 1996	\$1,302,079	43,899	33,770	77%
COYNER HEALTH SCIENCE	1984	\$964,460	19,973	11,810	59%
EDUCATION	1996	\$4,200,000	69,636	33,201	48%
EVANS HALL	1914, 1989	\$753,400	24,168	15,400	64%
HAMILTON FIELD HOUSE	1963	\$1,451,611	91,688	48,206	53%
HEALTH AND P.E.	1958	\$177,702	12,301	8,209	67%
HOWELL HALL	1949, 1997	\$9,635,086	159,870	81,018	51%
HUMAN ENVIRONMENTAL SCIENCE	1967	\$1,217,160	27,019	18,520	69%
JAZZ LAB	2001	\$1,200,000	18,806	18,806	100%
LIBERAL ARTS	1967	\$2,177,351	81,855	72,235	88%
MATH AND COMPUTER SCIENCE	1982	\$992,056	22,885	16,566	72%
MUSIC	1957	\$845,599	45,095	23,578	52%
OLD NORTH	1893	\$832,000	33,201	0	0%
THATCHER HALL	1937, 1997	\$632,444	59,395	43,587	73%
WANTLAND HALL	1938	\$105,000	37,451	16,823	45%
Total		\$28,633,848	826,812	490,520	59%
Administration, Public, and Student Service					
AYERS APARTMENTS	1993	\$20,000	1,044	1,044	100%
BOILER PLANT BUILDING	1929	\$105,000	4,517	1,110	25%
CENTRAL CAFETERIA	1964	\$919,800	20,584	9,323	45%
CENTRAL PLANT	1996	\$6,900,000	6,845	70	1%
CHAMBERS LIBRARY	1966	\$4,641,982	280,847	210,661	75%
CLUB HOUSE	1998	\$24,815	2,963	2,047	69%
DEPARTMENT OF STUDENT HOUSING	1953	\$48,200	2,924	2,155	74%
FACILITIES MANAGEMENT	1968	\$195,215	32,599	28,400	87%
LILLARD ADMINISTRATION BUILDING	1962	\$2,012,895	50,609	25,733	51%
MITCHELL HALL	1926, 1997	\$136,250	29,277	16,993	58%
PRESIDENTS HOUSE #607					
PRESIDENTS RESIDENCE #609					
PRESIDENT'S OLD HOUSE ANNEX	1960	\$50,000	2,069	1,573	76%
PUBLIC SAFETY BUILDING	1952	\$28,267	2,572	1,438	56%
SCENE SHOP	1950	\$17,340	4,369	4,003	92%
STEPHENSON PARK THEATER	2001	\$300,000	15,659	15,659	100%
TOWER BUILDING	1965	\$2,003	312	39	13%
TRANSMITTER, RADIO SHACK	1989	\$26,989	400	320	80%
UNIVERSITY CENTER	1965, 1997	\$9,920,560	228,807	163,306	71%
UNIVERSITY HOUSE	1912	\$107,000	2,576	1,803	70%
WANTLAND STADIUM	1963	\$96,751	4,421	4,256	96%
WELLNESS CENTER	2002	\$9,000,000	112,783	55,492	49%
Y CHAPEL	1949	\$38,409	1,561	1,475	94%
Total		\$34,591,476	807,738	546,900	68%
Student Housing					
BRONCHO APARTMENTS (4)	1993	\$20,000	5,384	5,384	100%
BRONCHO APARTMENTS NORTH (2)	1964	\$510,000	41,273	36,695	89%
BRONCHO APARTMENTS SOUTH (1)	1963	\$580,440	46,918	39,604	84%
CENTRAL PLAZA	2005		99,870	99,870	100%
MURDAUGH HALL	1937	\$513,279	57,195	54,581	95%
UNIVERSITY COMMONS BLDG 1	1998	\$491,728	58,715	58,715	100%
UNIVERSITY COMMONS BLDG 2	1998	\$490,472	66,529	58,565	88%
UNIVERSITY COMMONS BLDG 3	1998	\$492,985	66,408	58,865	89%
UNIVERSITY SUITES	2001	\$10,500,000	60,281	60,281	100%
WEST HALL	1961	\$1,530,112	69,001	69,001	100%
Total		\$15,129,016	571,574	541,561	95%
Grand Total		\$78,354,340	2,206,124	1,578,981	72%

CAMPUS USAGE - ACADEMIC
UNIVERSITY OF CENTRAL OKLAHOMA

Academic Facility Analysis by Room Usage

Use	1995-96	1997-98	1999-2000	2004-05	2006-07	Percent of Total
Classroom	138	156	144	146	133	47.3%
Seminar/Spec	8	8	5	5	11	3.9%
Lecture	3	3	3	3	4	1.4%
Laboratories	21	29	62	61	46	16.4%
Special Labs	50	64	63	63	52	18.5%
Ind Study Labs	37	41	21	21	14	5.0%
Research	13	15	3	3	13	4.6%
Special Use	5	8	14	14	8	2.8%
Total	275	324	315	316	281	100.0%

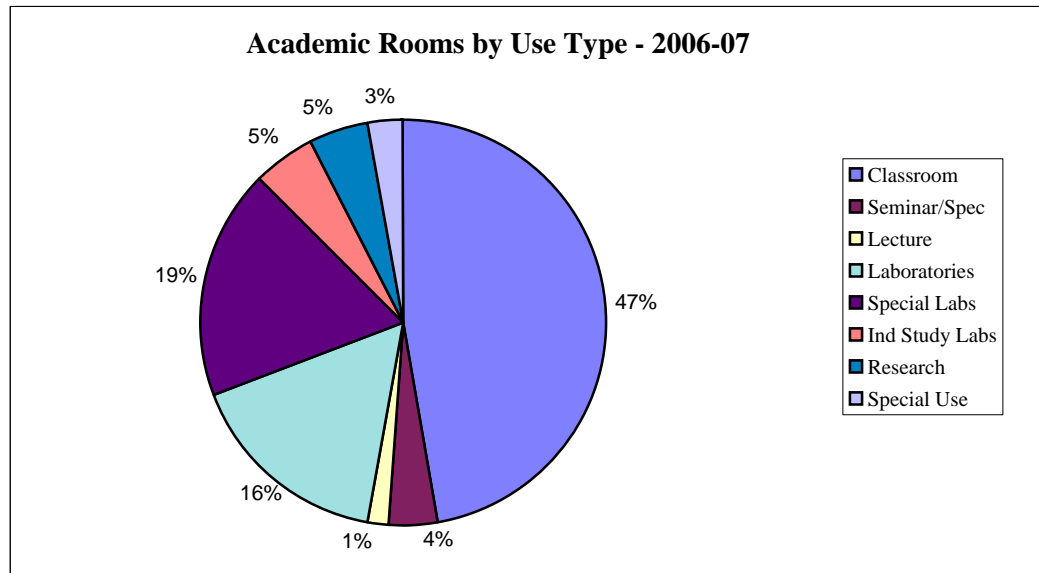

Academic Rooms by Student Capacity

Capacity Range	1995-96	1997-98	1999-2000	2004-05	2006-07	Percent of Total
0-9	57	84	104	106	99	35.2%
10-19	29	31	23	24	10	3.6%
20-29	27	27	18	18	14	5.0%
30-39	46	42	39	45	53	18.9%
40-49	85	92	84	89	81	28.8%
50-59	17	26	24	17	4	1.4%
60-69	8	12	11	6	9	3.2%
70-79	0	2	3	1	2	0.7%
80-89	1	1	2	2	1	0.4%
90-99	3	3	3	6	3	1.1%
100-up	2	4	4	2	5	1.8%
Total	275	324	315	316	281	100.0%

	1998	2000	2002	2004	2006
Total Operating Expenditure	\$2,659,471	\$2,738,612	\$2,750,989	\$3,009,984	\$3,500,997
General Circulation Transactions	73,978	128,762	58,570	58,008**	51,426
Gate Count (per week)	11,184	13,815	16,513	19,304	16,685
Public Service Hours (per week)	87.5	87.5	99.0	99.0	99.0
Books, Serial Backfiles and Other Paper Materials (includes Gov't Documents)	420,067	438,975	460,910	470,409**	396,916
E-books*				22,817	28,546
Microforms	966,565	650,813	865,235	563,559	576,390
Audiovisual Materials*				53,981	52,020
Current Serial Subscriptions	3,707	5,244	4,347	3,130	22,555
Electronic Reference Sources and Aggregation Services*				96	120
Interlibrary Loans Provided	6,495	6,581	10,723	6,188	8,121
Interlibrary Loans Received	5,901	7,117	6,568	8,260	21,987

* Substantial changes in the survey design occurred for the 2006 collection. These items were not collected, or were collected in a different format, prior to this survey.

** These items have been updated from previous surveys due to the nature of the changes in the 2006 survey.

The IPEDS Library Survey is conducted every other year.

OFF-CAMPUS ENROLLMENT**UNIVERSITY OF CENTRAL OKLAHOMA**

	Sum - Spr 2001-02	Sum - Spr 2002-03	Sum - Spr 2003-04	Sum - Spr 2004-05	Sum - Spr 2005-06
Downtown Consortium					
Courses Offered	37	16	18	20	19
Hours Offered	111	48	54	60	57
Enrollment	334	155	285	252	225
Credit Hours Produced	1,002	465	855	756	675
Interactive Video					
Courses Offered	17	16	15	12	12
Hours Offered	47	48	45	36	36
Enrollment	253	318	277	151	131
Credit Hours Produced	717	954	831	453	393
OKC Community College					
Courses Offered	3	1	1	3	3
Hours Offered	9	3	3	9	9
Enrollment	44	8	9	46	70
Credit Hours Produced	132	24	27	138	210
UCO at Rose State					
Courses Offered	N/A	6	8	12	9
Hours Offered	N/A	18	24	35	27
Enrollment	N/A	142	150	219	169
Credit Hours Produced	N/A	426	450	654	507
WWW / Internet					
Courses Offered	36	53	95	98	116
Hours Offered	106	146	270	288	342
Enrollment	515	766	1,637	1,748	2,204
Credit Hours Produced	1,539	2,151	4,677	5,018	6,423
Other Off-Campus					
Courses Offered	24	28	27	21	22
Hours Offered	65	77	85	63	62
Enrollment	233	477	305	304	174
Credit Hours Produced	626	1,332	948	905	502
Total Off-Campus					
Courses Offered	117	120	164	166	181
Hours Offered	338	340	481	491	533
Enrollment	1,379	1,866	2,663	2,720	2,973
Credit Hours Produced	4,016	5,352	7,788	7,924	8,710

RESEARCH FUNDING
UNIVERSITY OF CENTRAL OKLAHOMA

Externally Funded Grants

College	01-02	02-03	03-04	04-05	05-06
Arts, Media & Design	\$13,050	\$6,000	\$13,500	\$0	\$0
Business Administration	\$390,796	\$389,385	\$226,210	\$213,422	\$6,720
Education & Professional Studies	\$514,820	\$908,310	\$845,298	\$817,234	\$167,278
Liberal Arts	\$107,579	\$75,315	\$29,315	\$132,127	\$152,000
Mathematics & Science	\$358,881	\$178,365	\$814,562	\$461,173	\$792,206
COGSR Sponsored Research	\$1,133,737	\$1,238,083	\$1,535,572	\$1,552,240	\$811,100
Ctr for Learning & Prof Dev	\$179,855	\$51,416	\$71,604	\$165,409	\$178,350
Other Areas	\$95,601	\$102,518	\$126,823	\$145,144	\$511,581
Total	\$2,794,319	\$2,949,392	\$3,662,884	\$3,486,749	\$2,619,235

Externally Funded Grants - Faculty Participation

College	01-02	02-03	03-04	04-05	05-06
Arts, Media & Design	3	3	3	0	0
Business Administration	4	1	2	0	1
Education & Professional Studies	13	17	20	15	10
Liberal Arts	5	3	1	3	1
Mathematics & Science	12	19	10	22	20
COGSR Sponsored Research	17	18	25	42	10
Ctr for Learning & Prof Dev	0	0	0	0	2
Other Areas	0	0	1	1	4
Total	54	61	62	83	48

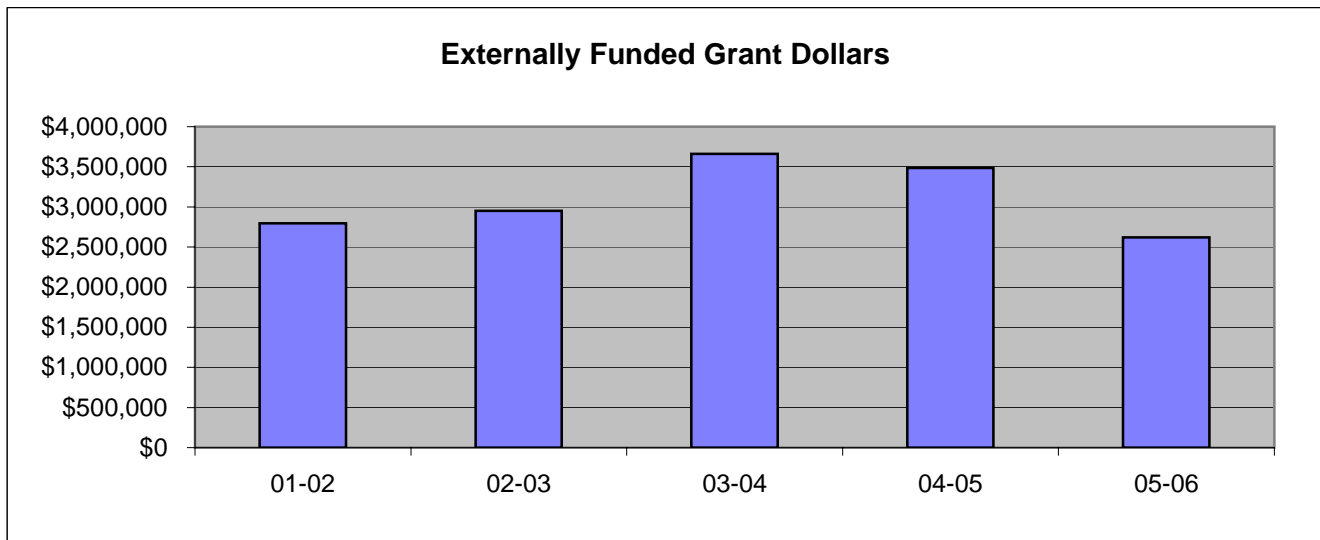

ACCREDITATIONS

UNIVERSITY OF CENTRAL OKLAHOMA

	Accreditation Agency	Unit Accredited
University	Higher Learning Commission (HLC)	UCO - All
	State Accrediting Agency (SAA)	Veterans
College of Arts, Media, and Design	National Association of Schools of Music (NASM)	Music
	Council for Interior Design Accreditation (CIDA)	Interior Design
College of Business Administration	Association of Collegiate Business Schools & Programs (ACBSP)	BBA and MBA Programs
College of Education and Professional Studies	National Council for Accreditation of Teacher Education (NCATE)	College of Education
	Oklahoma Commission for Teacher Preparation	College of Education
	American Speech & Hearing Association (ASHA)	Speech/Language Pathology
	National Council on Family Relations	Family Life Education Program
	National Association for the Education of Young Children (NAEYC)	Early Childhood Education
	American Dietetic Association (ADA)	Nutrition & Dietetics & Dietetic Internship
College of Mathematics and Science	American Chemical Society (ACS)	Chemistry
	National League for Nursing Accrediting Commission (NLNAC)	Nursing
	Oklahoma Board of Nursing (OBN)	Nursing
	American Board of Funeral Service Education (ABFSE)	Funeral Service

STATE SYSTEM
UNIVERSITY OF CENTRAL OKLAHOMA

Enrollment at Oklahoma Institutions	103
First Time Freshmen Enrollment	104
State Appropriations	105
Administrative Cost Percentages	106
Student Percentage of E&G Budget	107
State Appropriations per FTE Student by Institution	108

STUDENT ENROLLMENT AT OKLAHOMA INSTITUTIONS

UNIVERSITY OF CENTRAL OKLAHOMA

	Fall Headcount				
	2002	2003	2004	2005	2006
OU-Main Campus	26,385	27,142	27,280	26,473	25,521
OSU-Main Campus	22,700	23,274	23,330	23,165	22,999
Total Comprehensives	49,085	50,416	50,610	49,638	48,520
UCO	15,444	15,246	15,574	15,953	15,723
ECU	4,368	4,442	4,691	4,571	4,506
NSU	8,985	9,272	9,562	9,702	9,538
NWOSU	2,092	2,141	2,200	2,078	2,010
SEOSU	4,033	4,203	4,070	4,075	3,872
SWOSU	5,135	5,293	5,426	5,202	5,260
CAMERON	5,362	5,591	5,779	5,780	5,589
LANGSTON	3,010	3,026	3,092	3,130	2,944
PANHANDLE	1,225	1,141	1,277	1,144	1,136
ROGERS ST	3,300	3,578	3,778	3,884	4,039
USAO	1,498	1,457	1,419	1,449	1,507
Total Regionals	54,452	55,390	56,868	56,968	56,124

	Fall FTE*				
	2002	2003	2004	2005	2006
OU-Main Campus	20,892	21,459	21,691	21,394	22,076
OSU-Main Campus	19,004	19,415	19,353	19,387	19,192
Total Comprehensives	39,896	40,874	41,044	40,781	41,268
UCO	11,599	11,438	11,923	12,297	12,021
ECU	3,539	3,820	3,682	3,604	3,548
NSU	7,280	7,498	7,760	7,698	7,582
NWOSU	1,668	1,709	1,797	1,670	1,590
SEOSU	3,214	3,340	3,263	3,315	3,108
SWOSU	4,511	4,665	4,691	4,499	4,482
CAMERON	3,774	3,895	4,127	4,101	4,003
LANGSTON	2,453	2,461	2,509	2,551	2,355
PANHANDLE	1,079	1,017	1,143	1,022	1,013
ROGERS ST	2,221	2,434	2,572	2,648	2,694
USAO	1,093	1,066	1,062	1,089	1,068
Total Regionals	42,431	43,343	44,529	44,494	43,464

*Excludes concurrent high school enrollments as per the definition of standards in federal reporting procedures.

FIRST TIME FRESHMEN ENROLLMENT AT OKLAHOMA INSTITUTIONS

UNIVERSITY OF CENTRAL OKLAHOMA

	Fall First Time Freshmen Enrollment*				
	2002	2003	2004	2005	2006
OU-Main Campus	3,833	3,808	3,614	3,245	3,342
OSU-Main Campus	3,201	3,439	3,264	3,315	3,236
Total Comprehensives	7,034	7,247	6,878	6,560	6,578
UCO	1,786	1,963	2,148	2,119	2,129
ECU	613	618	653	572	639
NSU	1,240	1,250	1,258	1,102	1,125
NWOSU	306	308	306	274	242
SEOSU	594	649	630	619	616
SWOSU	1,018	1,090	1,067	885	848
CAMERON	826	891	925	926	953
LANGSTON	481	488	568	628	530
PANHANDLE	257	229	195	207	255
ROGERS ST	769	898	920	946	832
USAO	289	296	262	282	243
Total Regionals	8,179	8,680	8,932	8,560	8,412

* Excludes concurrent high school enrollments as per the definition of standards in federal reporting procedures.

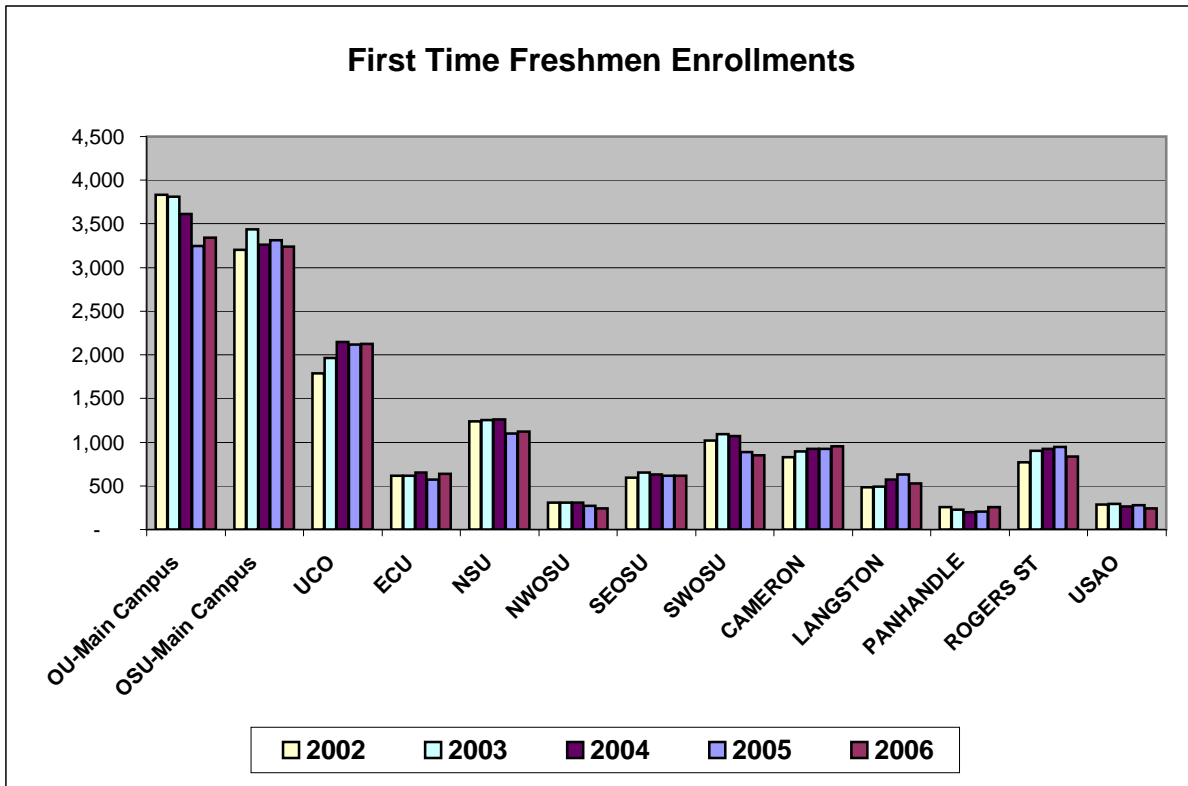

STATE APPROPRIATIONS BY INSTITUTION
UNIVERSITY OF CENTRAL OKLAHOMA

Institution	2002-03	2003-04	2004-05	2005-06	2006-07
OU-Main Campus	\$125,712,994	\$112,810,590	\$115,806,348	\$121,729,431	\$136,330,363
OSU-Main Campus	\$115,324,375	\$103,297,495	\$106,151,667	\$111,705,323	\$123,311,554
Comprehensives	\$241,037,369	\$216,108,085	\$221,958,015	\$233,434,754	\$259,641,917
UCO	\$45,369,597	\$40,835,718	\$42,329,822	\$45,408,297	\$53,998,305
ECU	\$16,449,928	\$14,806,051	\$15,155,480	\$16,099,161	\$17,938,197
NSU	\$34,247,223	\$30,660,745	\$31,732,547	\$33,813,528	\$37,671,715
NWOSU	\$9,013,462	\$8,276,319	\$8,483,581	\$8,959,681	\$10,445,294
SEOSU	\$16,375,811	\$14,739,341	\$15,056,107	\$17,502,471	\$19,476,194
SWOSU	\$21,225,208	\$19,194,953	\$19,553,965	\$21,019,467	\$23,379,896
CAMERON	\$19,596,317	\$17,638,016	\$18,332,701	\$19,998,001	\$22,123,506
LANGSTON	\$16,642,114	\$14,714,657	\$15,091,916	\$15,983,330	\$17,690,182
PANHANDLE	\$6,549,217	\$5,894,740	\$6,158,598	\$6,772,989	\$7,348,445
ROGERS ST	\$12,401,259	\$11,158,949	\$11,432,047	\$12,452,785	\$14,135,323
USAO	\$6,671,761	\$6,005,037	\$6,152,100	\$6,460,350	\$7,157,424
Four Year Institutions	\$204,541,897	\$183,924,526	\$189,478,864	\$204,470,060	\$231,364,481

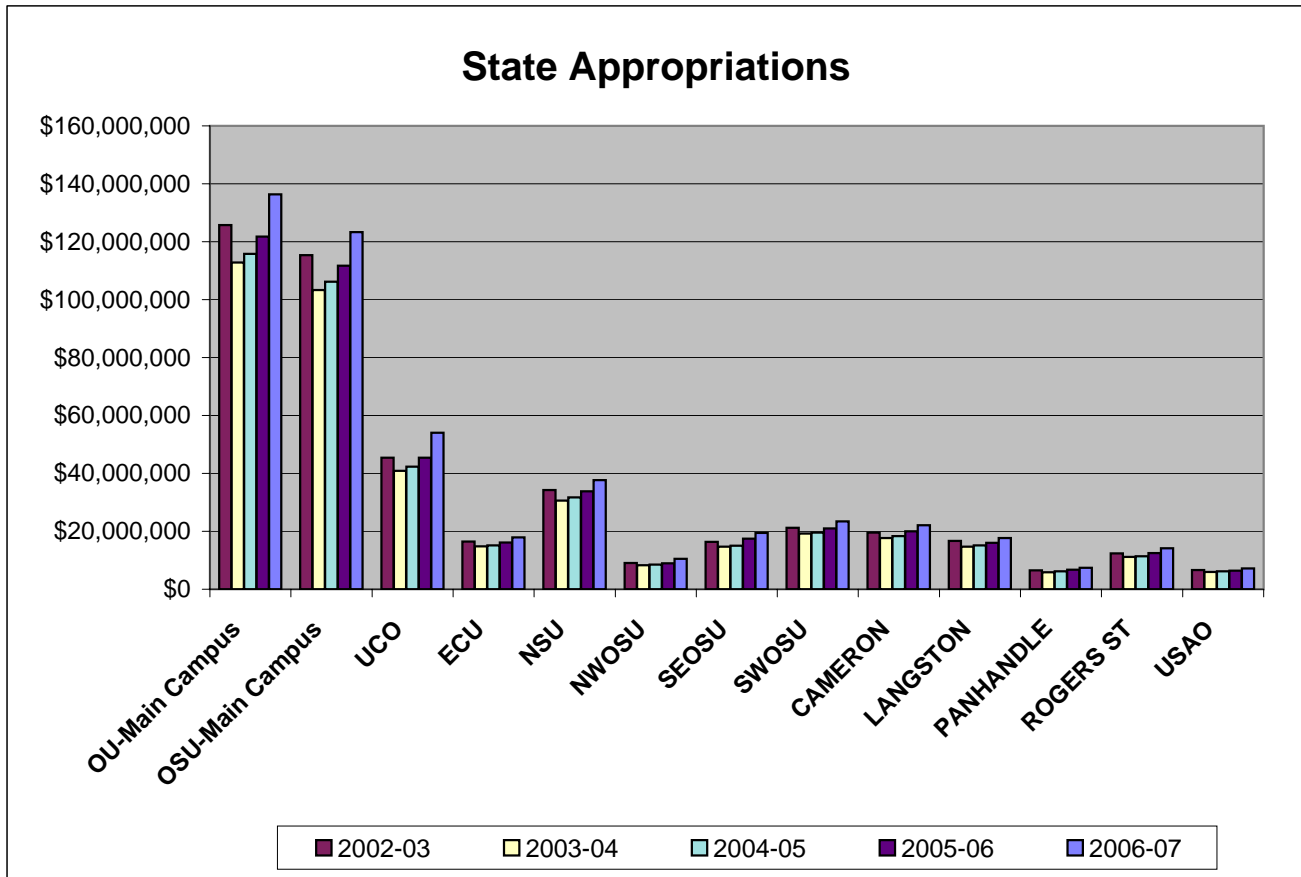

ADMINISTRATIVE COST PERCENTAGES

UNIVERSITY OF CENTRAL OKLAHOMA

Institution	Inst. Support % FY 03	Inst. Support % FY 04	Inst. Support % FY 05	Inst. Support % FY 06	Inst. Support % FY 07	FY 07* Cap
OU	5.5%	5.2%	4.8%	4.7%	4.7%	10.0%
OSU	5.5%	5.3%	5.1%	5.4%	5.5%	10.0%
UCO	9.6%	9.4%	8.9%	8.9%	9.0%	13.0%
ECU	9.4%	9.0%	9.4%	9.4%	10.8%	13.0%
NSU	8.3%	8.2%	8.1%	8.6%	9.1%	13.0%
NWOSU	8.5%	8.4%	8.1%	8.4%	8.1%	16.0%
SEOSU	8.3%	8.1%	8.0%	8.3%	8.1%	13.0%
SWOSU	6.9%	7.2%	6.5%	6.5%	6.8%	13.0%
CAMERON	10.6%	10.3%	9.7%	9.4%	8.7%	13.0%
LANGSON	8.9%	9.6%	12.6%	14.5%	14.1%	16.0%
PANHANDLE	12.4%	12.1%	12.4%	11.0%	11.9%	16.0%
ROGERS ST	13.9%	13.8%	12.5%	11.8%	10.9%	16.0%
USAO	12.8%	13.4%	13.0%	12.9%	14.6%	16.0%

* Cap has changed over the years and is different for each tier.

Administrative Costs Percentage, FY 2007

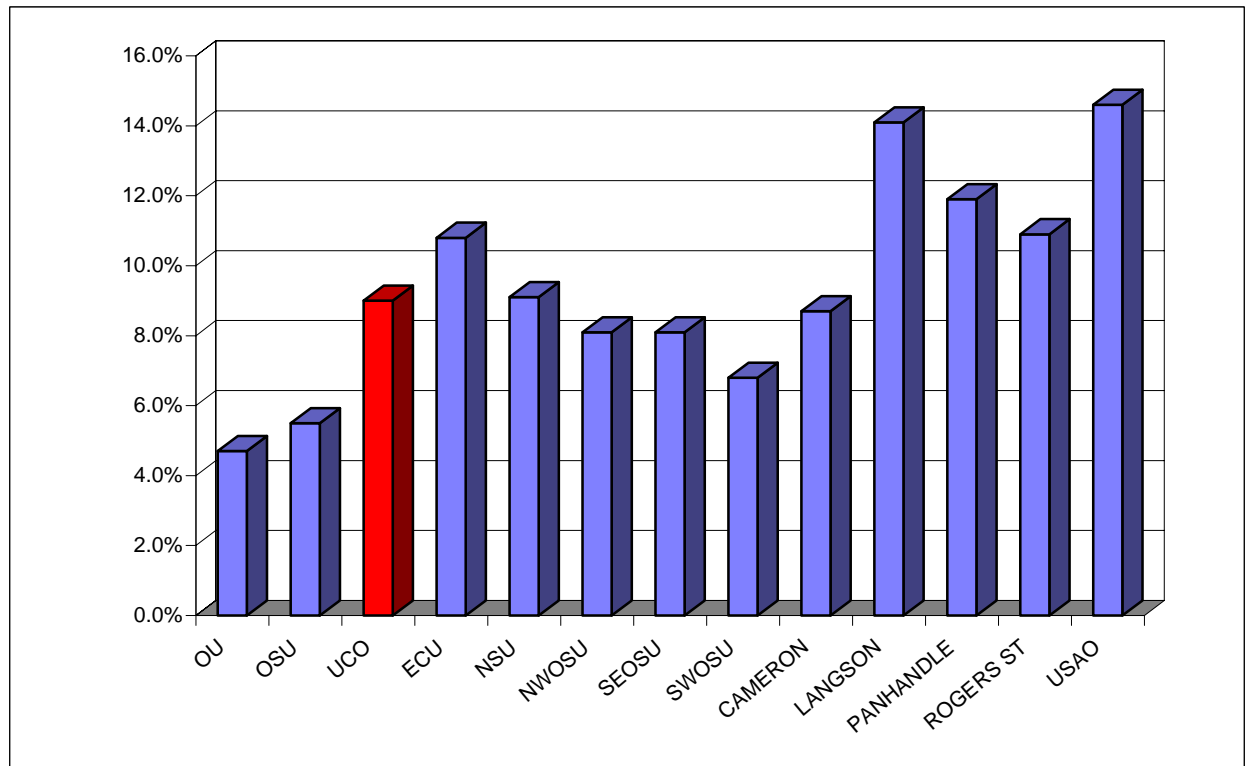

STUDENT PERCENTAGE OF E & G BUDGET

UNIVERSITY OF CENTRAL OKLAHOMA

Institution	FY 00-01	FY 01-02	FY 02-03	FY 03-04	FY 04-05
OU	30.4%	30.6%	32.3%	39.1%	29.0%
OSU	29.1%	30.0%	34.0%	40.1%	35.4%
UCO	35.8%	37.4%	38.8%	43.2%	39.6%
ECU	26.9%	29.2%	33.4%	36.6%	33.1%
NSU	24.2%	28.3%	34.1%	39.4%	35.3%
NWOSU	27.1%	29.1%	33.2%	39.7%	36.2%
SEOSU	29.9%	32.7%	36.3%	41.4%	35.6%
SWOSU	30.0%	32.9%	36.3%	40.8%	35.6%
CAMERON	26.2%	29.7%	34.5%	41.2%	37.2%
LANGSTON	17.4%	24.0%	29.6%	33.0%	28.5%
PANHANDLE	31.4%	35.8%	36.7%	39.8%	39.7%
ROGERS ST	22.0%	23.8%	30.1%	36.1%	28.0%
USAO	24.8%	27.9%	27.9%	32.7%	28.6%
Comprehensives	29.8%	30.3%	33.0%	39.5%	31.8%
Regionals	28.4%	31.3%	34.9%	39.8%	35.5%
Next Highest Inst.	31.4%	35.8%	36.7%	41.4%	37.2%
UCO	35.8%	37.4%	38.8%	43.2%	39.6%

Student Percentage of Total E & G Budget, FY 2004-05

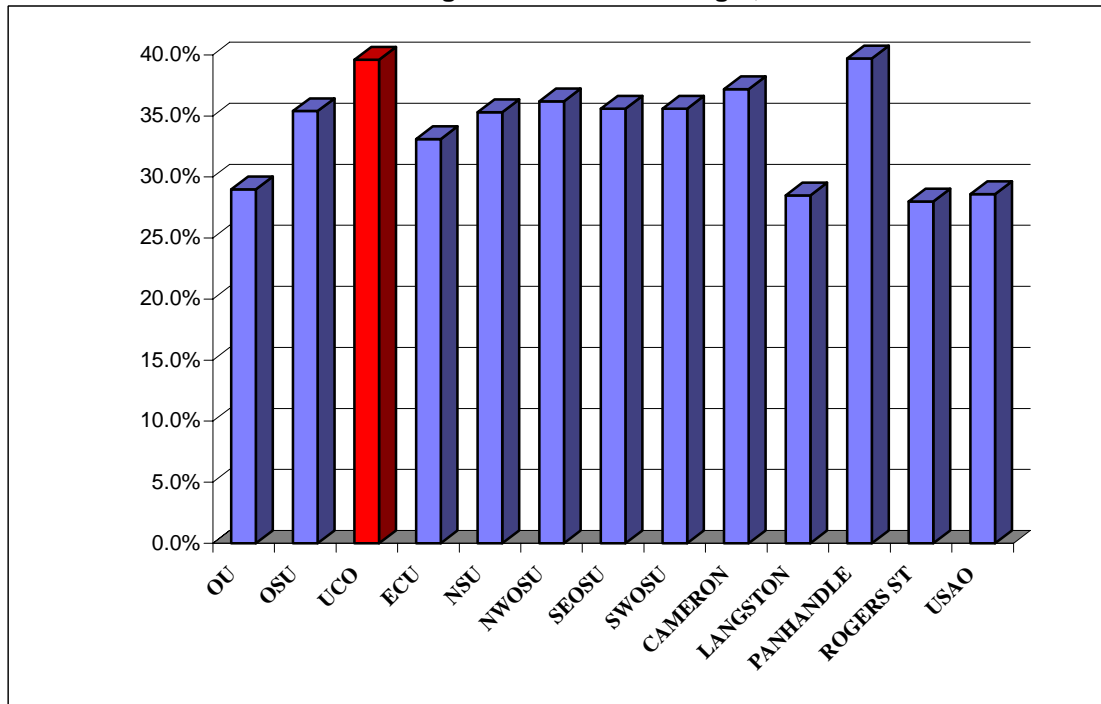

STATE APPROPRIATIONS PER FTE STUDENT BY INSTITUTION

UNIVERSITY OF CENTRAL OKLAHOMA

	State Approp. per FTE Student 1999-00	State Approp. per FTE Student 2000-01	State Approp. per FTE Student 2001-02	State Approp. per FTE Student 2002-03	State Approp. per FTE Student 2003-04
OU	\$ 5,925.96	\$ 6,217.53	\$ 5,802.71	\$ 5,313.75	\$ 5,092.62
OSU	\$ 6,273.03	\$ 6,422.55	\$ 6,045.13	\$ 5,781.17	\$ 5,570.73
Comprehensives:	\$ 6,089.45	\$ 6,314.83	\$ 5,917.79	\$ 5,529.21	\$ 5,310.52
UCO	\$ 3,869.98	\$ 4,087.25	\$ 3,863.26	\$ 3,534.74	\$ 3,631.18
ECU	\$ 4,438.69	\$ 4,637.46	\$ 4,466.48	\$ 3,998.01	\$ 3,959.54
NSU	\$ 4,544.77	\$ 4,896.42	\$ 4,632.60	\$ 4,214.03	\$ 3,961.87
NWOSU	\$ 5,429.29	\$ 5,467.66	\$ 5,365.97	\$ 5,016.27	\$ 4,630.20
SEOSU	\$ 4,664.38	\$ 4,949.83	\$ 4,794.33	\$ 4,545.80	\$ 4,319.90
SWOSU	\$ 4,538.18	\$ 4,854.11	\$ 4,643.57	\$ 4,235.54	\$ 4,036.86
CAMERON	\$ 4,579.72	\$ 4,970.97	\$ 4,632.23	\$ 4,320.08	\$ 4,164.00
LANGSTON	\$ 4,414.89	\$ 5,284.51	\$ 5,351.06	\$ 5,628.65	\$ 5,868.93
PANHANDLE	\$ 6,083.16	\$ 6,282.88	\$ 6,059.94	\$ 5,820.14	\$ 6,056.54
ROGERS ST	\$ 5,751.49	\$ 6,708.33	\$ 5,906.51	\$ 4,816.21	\$ 4,375.00
USAO	\$ 5,421.43	\$ 5,670.87	\$ 5,572.89	\$ 5,150.50	\$ 5,241.96
4-year Universities:	\$ 4,504.98	\$ 4,841.96	\$ 4,619.53	\$ 4,261.01	\$ 4,171.76
CASC	\$ 3,581.57	\$ 3,598.24	\$ 3,082.69	\$ 2,668.24	\$ 2,501.03
CONNORS	\$ 3,864.90	\$ 4,212.29	\$ 4,021.42	\$ 3,312.79	\$ 3,128.35
EASTERN	\$ 3,798.33	\$ 4,139.36	\$ 4,197.57	\$ 3,784.47	\$ 3,725.53
MURRAY	\$ 3,450.70	\$ 3,432.75	\$ 3,282.89	\$ 2,951.11	\$ 2,800.15
NEOAMC	\$ 5,024.26	\$ 5,397.22	\$ 5,377.90	\$ 5,003.07	\$ 4,626.36
NOC	\$ 3,239.71	\$ 3,227.04	\$ 3,270.16	\$ 2,912.02	\$ 2,470.28
REDLANDS	\$ 2,634.77	\$ 3,172.10	\$ 3,192.36	\$ 2,725.04	\$ 2,636.83
SEMINOLE	\$ 3,162.85	\$ 3,503.23	\$ 3,527.26	\$ 3,002.92	\$ 2,735.00
WOSC	\$ 3,236.70	\$ 3,420.76	\$ 3,433.33	\$ 3,166.75	\$ 2,972.31
OCCC	\$ 3,025.63	\$ 3,042.17	\$ 2,692.76	\$ 2,350.56	\$ 2,146.52
ROSE	\$ 4,492.64	\$ 4,713.99	\$ 4,356.27	\$ 3,838.50	\$ 3,364.80
TCC	\$ 3,270.42	\$ 3,267.42	\$ 3,044.32	\$ 2,730.73	\$ 2,671.28
2-Year Colleges:	\$ 3,519.91	\$ 3,626.57	\$ 3,399.46	\$ 3,009.51	\$ 2,798.59
All Institutions:	\$ 4,754.82	\$ 4,991.64	\$ 4,694.17	\$ 4,298.94	\$ 4,119.63

MATERIALS AND REFERENCES

UCO is required to provide a number of reports to the Federal government. Some materials or references in the UCO Factbook related to Federal information are:

IPEDS	Integrated Postsecondary Education Data System
CIP	Classification of Instructional Programs
OCR	Office of Civil Rights
NCES	National Center for Education Statistics

Similarly, the State of Oklahoma, usually through the Oklahoma State Regents for Higher Education (OSRHE), requires numerous reports. Two common references or sources are:

SRA 6	State Regents Annual reports
UDS	Unitized Data System

Other source material comes from:

ACT	American College Testing
NACUBO	National Association of College and University Business Officers
CSRDE	Consortium for Student Retention Data Exchange

DEFINITIONS

Academic Probation - Any student whose retention GPA falls below the retention requirements for a semester. Students enrolled in 30 hours or less must maintain a 1.7 cumulative GPA. Students enrolled in more than 30 hours must maintain a 2.0 cumulative GPA.

Academic Suspension - Any student who was on academic probation the previous semester who fails to raise his or her retention GPA to the required retention GPA level or to achieve a 2.00 semester GPA in regularly graded course work, not including activity or performance courses.

Budget Functional Classifications – All universities and colleges budget expenditures in accordance with the standards defined by the National Association of College and University Business Officers (NACUBO). Functional classifications are as follows:

- **Instruction** – includes expenditures for all activities that are a direct part of the instructional programs. Includes general academic programs as well as vocational-technical programs and community or continuing education.
- **Research** – includes the creation, the organization, and the application of knowledge. Does not include federal or externally funded research. That item is included in the sponsored budget, Educational and General, Part II.

- **Public Service** – includes activities to make an institution’s unique resources and capabilities available as a response to a community need or a solution to a community problem. Includes the agriculture cooperative extension services at both OSU and Langston, as well as any public broadcasting activities supported with E&G funds.
- **Academic Support** – activities that support directly one or more of the three primary functions. Library budgets are a major component of this category.
- **Student Services** – activities carried out with the objective of contributing to the emotional and physical well being of the institution’s students, as well as to their intellectual, cultural, and social development outside the context of the institution’s formal instruction program. Includes counseling and career guidance, financial aid services, student records, and student health services.
- **Institutional Support** – includes expenditures for: 1) central executive-level management and long-range institutional planning, such as the governing board, planning and programming, and legal services; 2) fiscal operations; 3) space management; 4) personnel services and records; 5) purchasing, security, storerooms; 6) faculty and staff support services not operated as auxiliary enterprises; and 7) activities concerned with community and alumni relations, including development and fund raising.
- **Physical Plant Operations** – consists of those expenditures related to operating educational facilities and grounds, including maintenance, utilities, fire protection, property insurance and similar items.
- **Scholarships and Fellowships** – are grants to students.
- **Data Processing - Academic Support** – includes computer services that provide direct support for one or more of the institution’s primary academic programs.
- **Data Processing - Institutional Support** – includes computer and data processing services that provide support for institution-wide administrative functions.

Financial Aid, Grants - includes Pell, SEOG, & State and Local Grants, as well as fee waivers.

Financial Aid, Loans - includes Perkins, Federal, & Institutional Loans.

Financial Aid, Scholarships - includes State and all other scholarships.

Financial Aid, Student Employment - includes Federal Work Study and Institutional Student Employment.

FTE, Student - calculated for Fall semester by dividing the total number of **undergraduate** credit hours produced by 15 and the total number of **graduate** credit hours by 12.

FTE, Annualized - OSRHE produces this figure by adding the total number of undergraduate credit hours produced during Summer, Fall, & Spring semesters and dividing by 30, and dividing the total number of graduate credit hours produced by 24.

Graduate Student - A student who has been formally admitted to the Graduate College and is enrolled in a Graduate Program.

Mean Age - Average age of a population.

Mode Age - The age which occurs most often in a population.

Post-Baccalaureate Student - An undergraduate student with a bachelor's degree who is taking courses for personal interest or is working on a teacher certificate.

Residual ACT Testing - ACT testing offered at UCO every week. The tests are not taken on a National Test Date. The exams are scored locally, and while they are reported to ACT, the scores are to be used only for admission to UCO.

Scholarships, Endowed - Scholarships paid with an interest amount resulting from the investment of the principle gift. The principle is always invested.

Scholarships, Pass Through - Scholarships paid to the University, which in turn pays the recipient the scholarship.

Scholarships, Spendable - Scholarships usually used for special purposes at the discretion of the Foundation.

NOTES

Because of human error, some students may have an invalid major code which cannot be assigned to a particular college or program.

Preliminary Enrollment Reports are run as of a census date established by the OSRHE. The preliminary data will vary from end-of-semester final data.

All numbers in the Factbook represent **Fall** figures, unless otherwise noted.