

UNIVERSITY OF
CENTRAL
OKLAHOMA

2005-2006 Factbook

**Prepared by the
Office of Institutional Research**

Warning to Data Users

[Broncho Analytics](#) provides data users with the most current institutional data available from the Office of Institutional Research. These data reflect our efforts to correct for a number of data quality issues in the student information system & provide comparable time-series data. As we have transitioned to reporting from a data warehouse, our methods have evolved. Unfortunately, this might mean a report from many years ago is no longer comparable with data reported currently on Broncho Analytics. For example, past reports on student majors were based on the student's "primary major" whereas current major reports are not limited in this way.

Data users are encouraged to consult the Office of Institutional Research when comparing data from past editions of the Factbook and Demobook to current reports on [Broncho Analytics](#).

INTRODUCTION

The University of Central Oklahoma Factbook will be published differently this year. A draft version of the book will be available online at www.ucok.edu/ir. As the various reports that compose the Factbook are completed, they will be added to the website. This approach will allow access to the data months before the final document is published. As this is a growing document, page numbers will be used for the individual reports until page numbers can be properly assigned for the document.

The University of Central Oklahoma Factbook is designed to serve multiple functions. It is intended to provide "most everything" you want to know about UCO at the institutional level, and to provide detailed information useful for academic program review at the academic departmental level. It is anticipated that the information provided will help decision-makers, grant writers, and those needing general institutional information for accreditation purposes. Given that breadth of intent, it is obvious that there will be gaps in the information. Hopefully, factbook users will provide feedback and identify areas for inclusion in the future (though all questions will not be answerable within the parameters of this factbook). Institutional Research may be reached at 974-3342.

The information used is drawn, in most instances, from standard internal reports or from standard reports provided to State and Federal offices. Rather than cite each item, a reference list is included at the back to provide an idea of the sources used. The entire publication is available electronically from the Institutional Research website (<http://www.ucok.edu/ir>).

The College of Arts, Media, and Design was created in January 2001 and enrolled its first students in Fall 2001. Enrollment and other data at the college level will be affected by this new college. The College of Education and the College of Liberal Arts are the two colleges primarily impacted.

ACKNOWLEDGEMENTS

A number of individuals and offices have provided assistance and information. Thanks to the Academic Affairs Office, Auxiliary Enterprises, Budget Office, Deans' offices, Information Technology, Library, Facilities Management, and Student Services for their assistance.

TABLE OF CONTENTS

UNIVERSITY OF CENTRAL OKLAHOMA

TABLE OF CONTENTS:

ORGANIZATION4

FACULTY & STAFF21

STUDENTS47

MISCELLANEOUS102

STATE SYSTEM109

APPENDIX.....116

ORGANIZATION

Mission.....5

Governing Boards

 Board of Regents of Oklahoma Colleges.....6

 Oklahoma State Regents for Higher Education6

History

 Enrollment History7

 “Central” by Any Other Name.....8

 Presidents of UCO9

Organization Chart.....10

 VP Organization Charts10

BUDGET/FINANCIAL INFORMATION

Budget Expenditures by Function.....18

E & G Budget Income.....18

Budget Expenditures by Object Code.....19

Appropriation, Tuition, and Credit Hours20

UCO exists to provide excellent undergraduate, graduate, and continuing education to enable students to achieve their intellectual, professional, personal and creative potential. UCO must also contribute to the intellectual, cultural, economic and social advancement of the communities and individuals it serves.

Beliefs and Values

- UCO's fundamental responsibility is excellent teaching, which involves instilling and fostering in students the joy of learning, the ability to think critically and a desire to achieve their creative potential.
- Our other major responsibilities include scholarly activities, research and service to students, to other individuals and to the larger community.
- A college degree should represent an education which enables its recipients to become good citizens and responsible, independent adults who embrace learning as a lifelong endeavor.
- Great universities must require and encourage a free flow of information, ideas and opinions in a community which fosters social justice, values diversity and demands the highest standards of ethical conduct, mutual respect and civility.
- UCO as an institution, and all its constituents, must be committed to continuous processes of self-examination and self-improvement which encourage innovation, receptiveness and adaptation to change.
- UCO must seek and maintain open and mutually beneficial relationships with its surrounding communities, and must also view itself and its graduates as part of an increasingly interdependent global society.

The UCO Mission Statement was revised in the Spring of 1999 as a result of a long-range strategic planning effort. It was approved by the Board of Regents of Oklahoma Colleges on 5/24/99.

GOVERNING BOARDS
UNIVERSITY OF CENTRAL OKLAHOMA

BOARD OF REGENTS OF OKLAHOMA COLLEGES

Mrs. Ann Holloway, Chair	Ardmore
Mr. Mark Stansberry, Vice Chair	Edmond
Mrs. Belva Howard, Secretary	Tulsa
Ms. Janice Gordon	Broken Arrow
Dr. Joe Anna Hibler	Weatherford
Mr. Steve Poag	Chickasha
Mr. Richard Ryerson	Alva
Mr. Mickey Thompson	Oklahoma City
Sandy Garrett, State Superintendent of Public Instruction	Oklahoma City
Dr. Sheridan McCaffree, Executive Director	

OKLAHOMA STATE REGENTS FOR HIGHER EDUCATION

Cheryl P. Hunter, Chair	Oklahoma City
John Massey, Vice Chair	Durant
Bill. W. Burgess, Jr., Secretary	Lawton
Ronald H. White, Asst. Secretary	Oklahoma City
Carl R. Renfro	Ponca City
James D. "Jimmy" Harrel	Leedey
William Stuart Price	Tulsa
Joseph L. Parker	Tulsa
Marlin "Ike" Glass, Jr.	Newkirk
Paul G. Risser, Chancellor	

It was easy in 1891 to describe the Territorial Normal School's students. Enrollment was "about 25", though a picture of the first class shows only 20, 13 women and 7 men. They were all commuters as there were no dorms. Out-of-state and international students were unheard of in an era of horse and wagon. Yet the vision of a community and its leaders gave birth to the Normal School which has developed into a university where diversity of the student population is one of its greatest strengths.

The history of the University's student population provides a clear snapshot of the institution's growth and the world in which it grew. A glance at the graph of student headcount shows the rapid growth of the institution after 1950. The greatest percentage increase, however, was actually during the first decade. There were anticipated growth spurts at the end of World Wars I and II. When Oklahoma needed to educate and retrain for a rapidly changing world, Central was there.

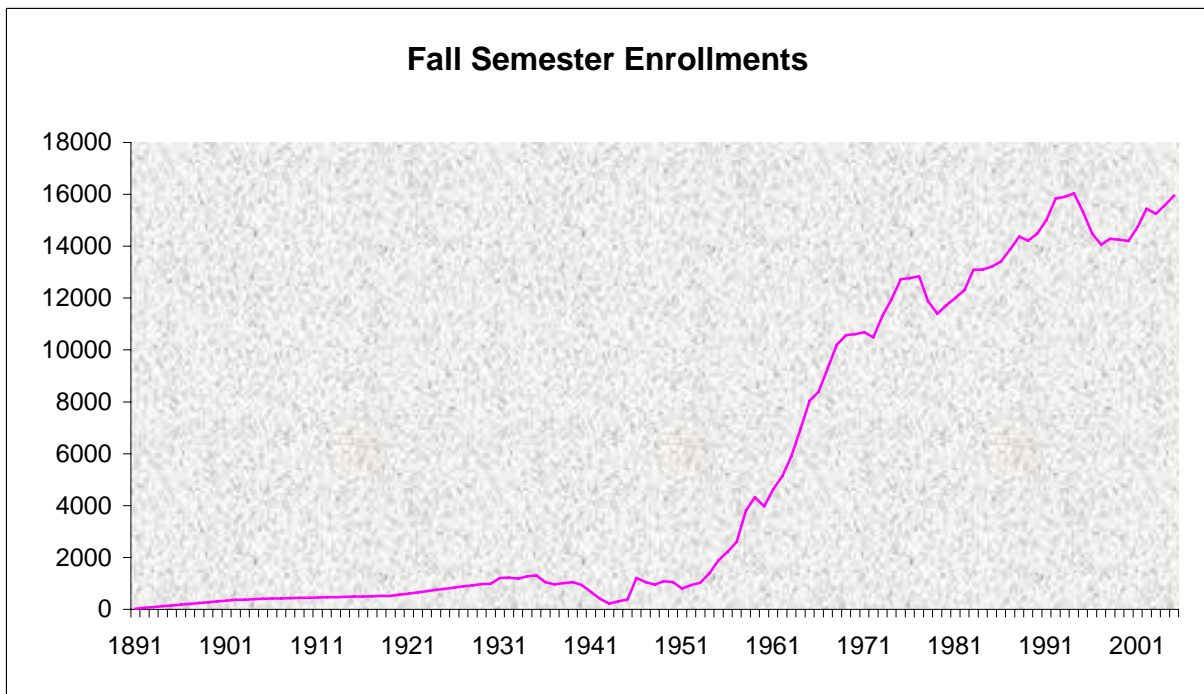

"CENTRAL" BY ANY OTHER NAME
UNIVERSITY OF CENTRAL OKLAHOMA

Oklahoma became a State in 1907, and the Oklahoma State Regents for Higher Education came into existence in 1941. In the early years of the Institution student headcount was annualized but since about 1910 it reflects Fall figures. There have been six name changes since UCO was founded, and the following chart represents the status of the institution at the time of those changes, as well as of the current year.

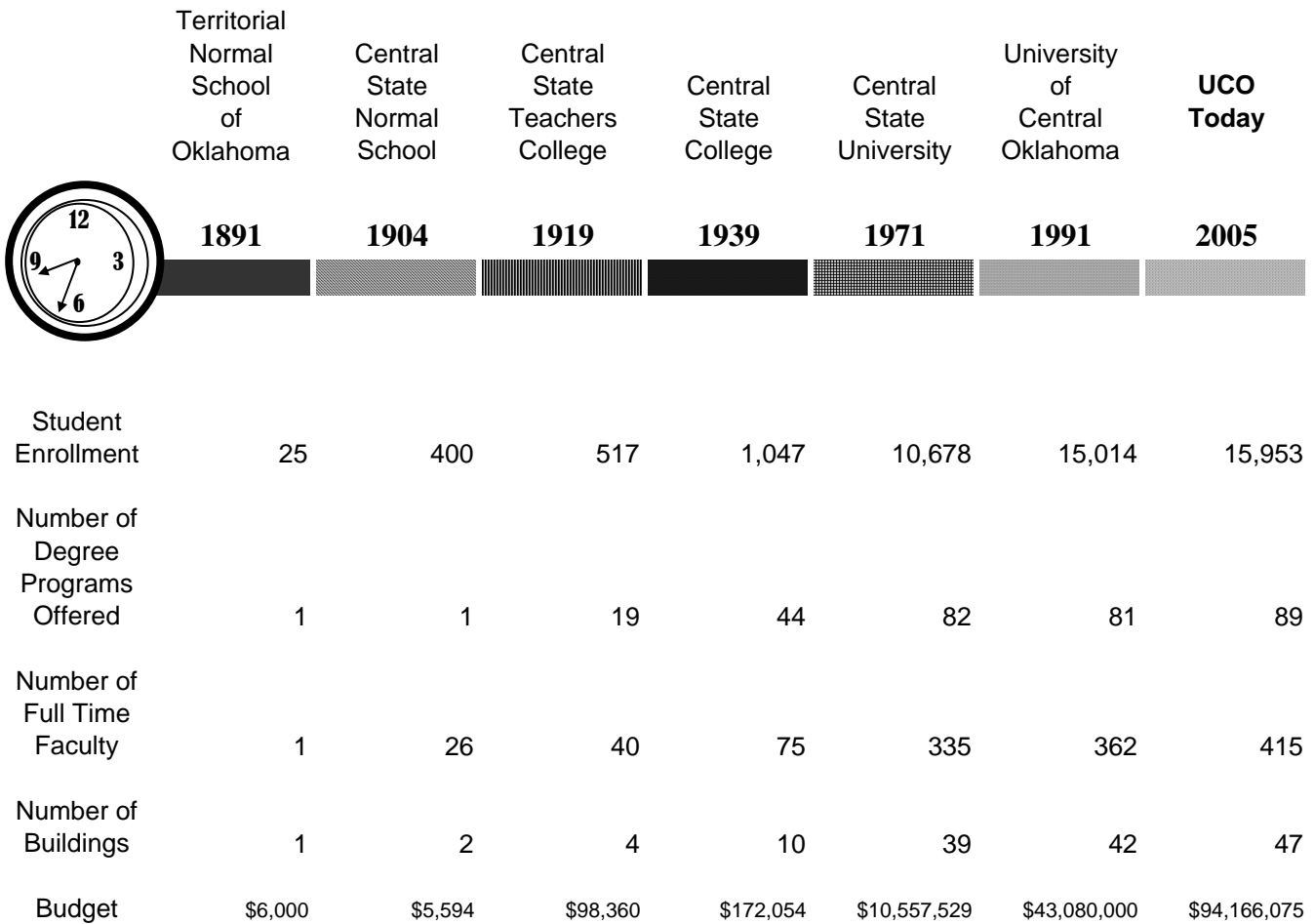

PRESIDENTS OF UCO
UNIVERSITY OF CENTRAL OKLAHOMA

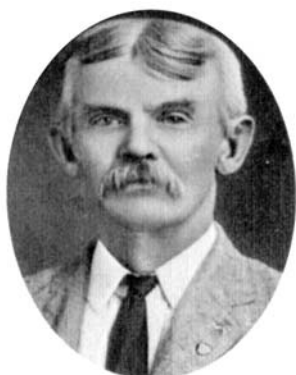

PRESIDENT

Richard Thatcher
George W. Winans
E. R. Williams
Edmund Dandridge Murdaugh
Frederick Howard Umholtz
Thomas Walter Butcher
James Argyle McLaughlin
Charles Evans
Grant B. Grumbine
James W. Graves
John Gordon Mitchell
Malcolm A. Beeson
John Ohlyer Moseley
Roscoe Ross Robinson
Dr. W. Max Chambers
Dr. Garland Godfrey
Dr. Bill J. Lillard
Gov. George Nigh
Dr. W. Roger Webb

TERM

1891-1893
1893-1894
1894-1895
1895-1901
1901-1906
1906-1908
1908-1911
1911-1916
1916-1917
1917-1919
1919-1931
1931-1935
1935-1939
1939-1948
1948-1960
1960-1975
1975-1992
1992-1997
1997-Present



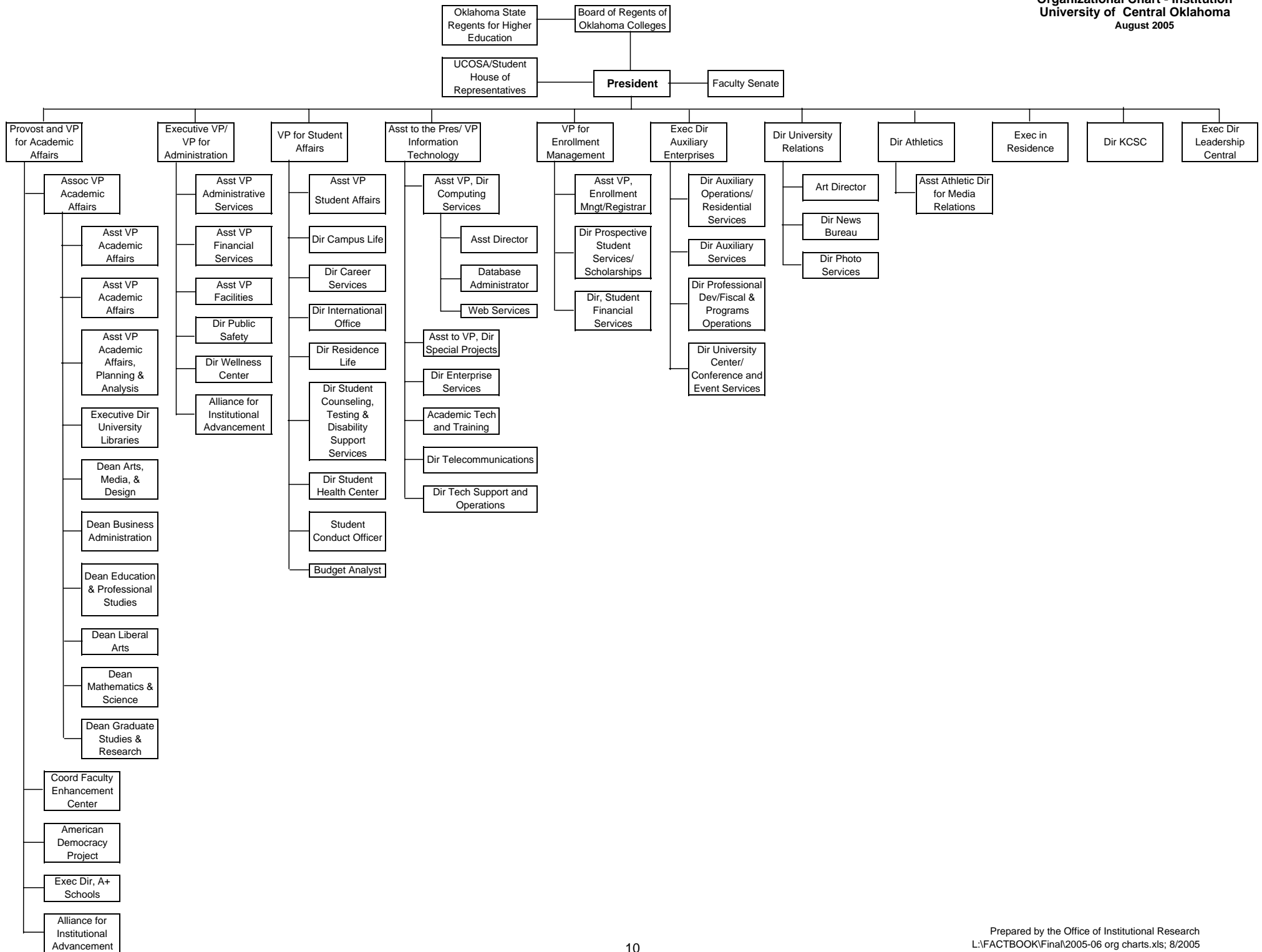

Organizational Chart - Academic Affairs (Academic)
September 2005

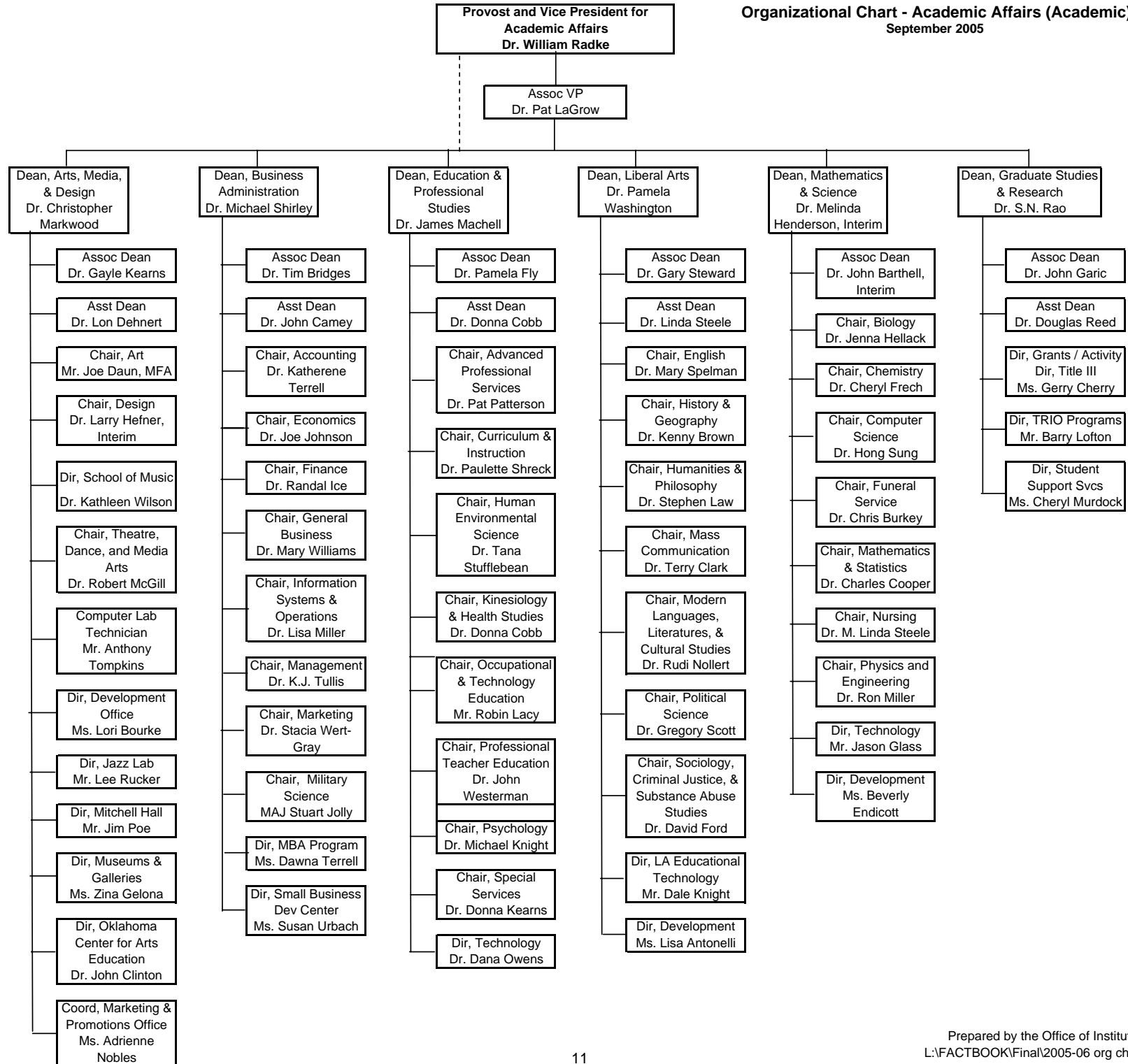

Organizational Chart - Academic Affairs (Administrative)
September 2005

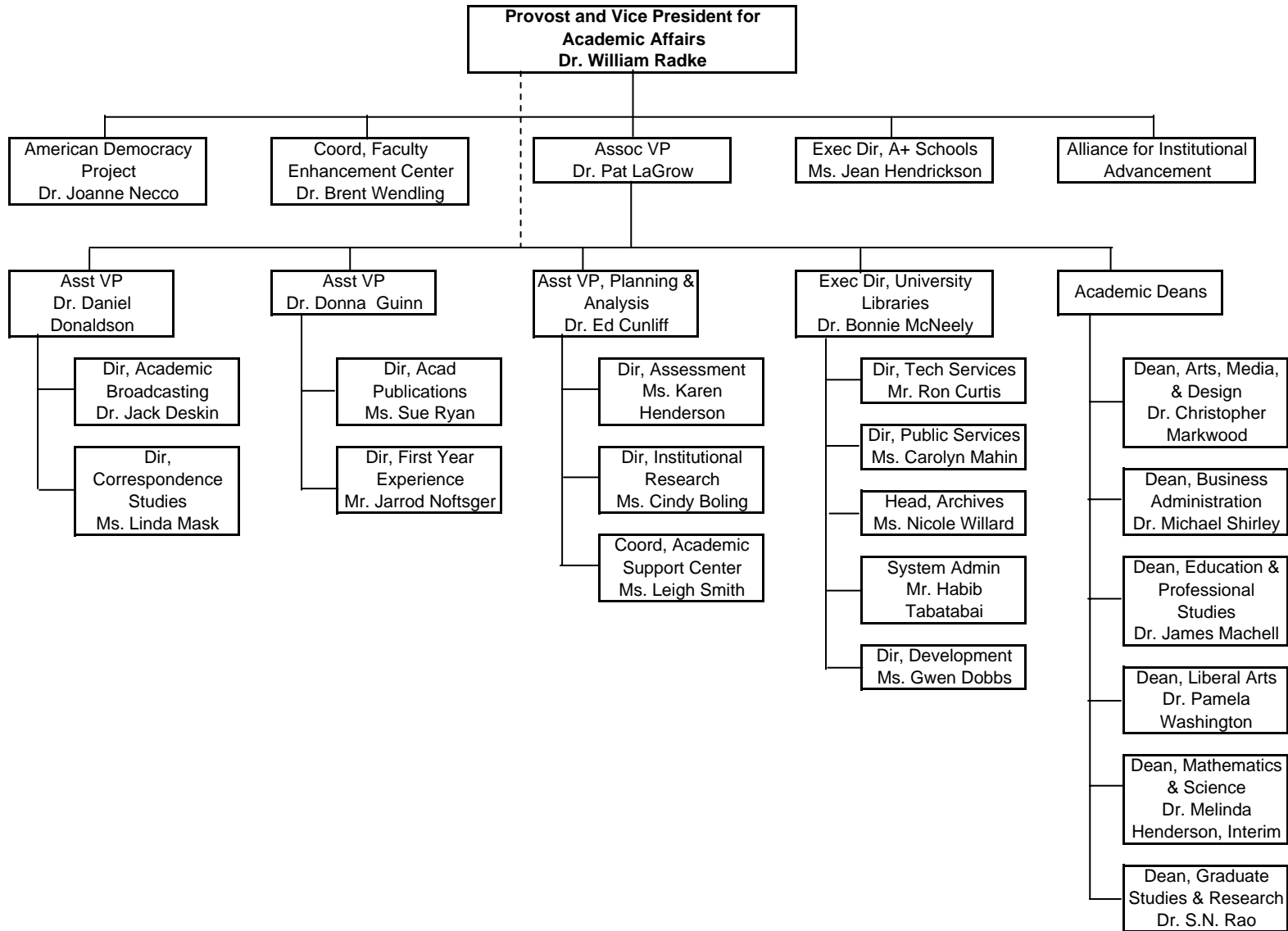

Organizational Chart - Administration
August 2005

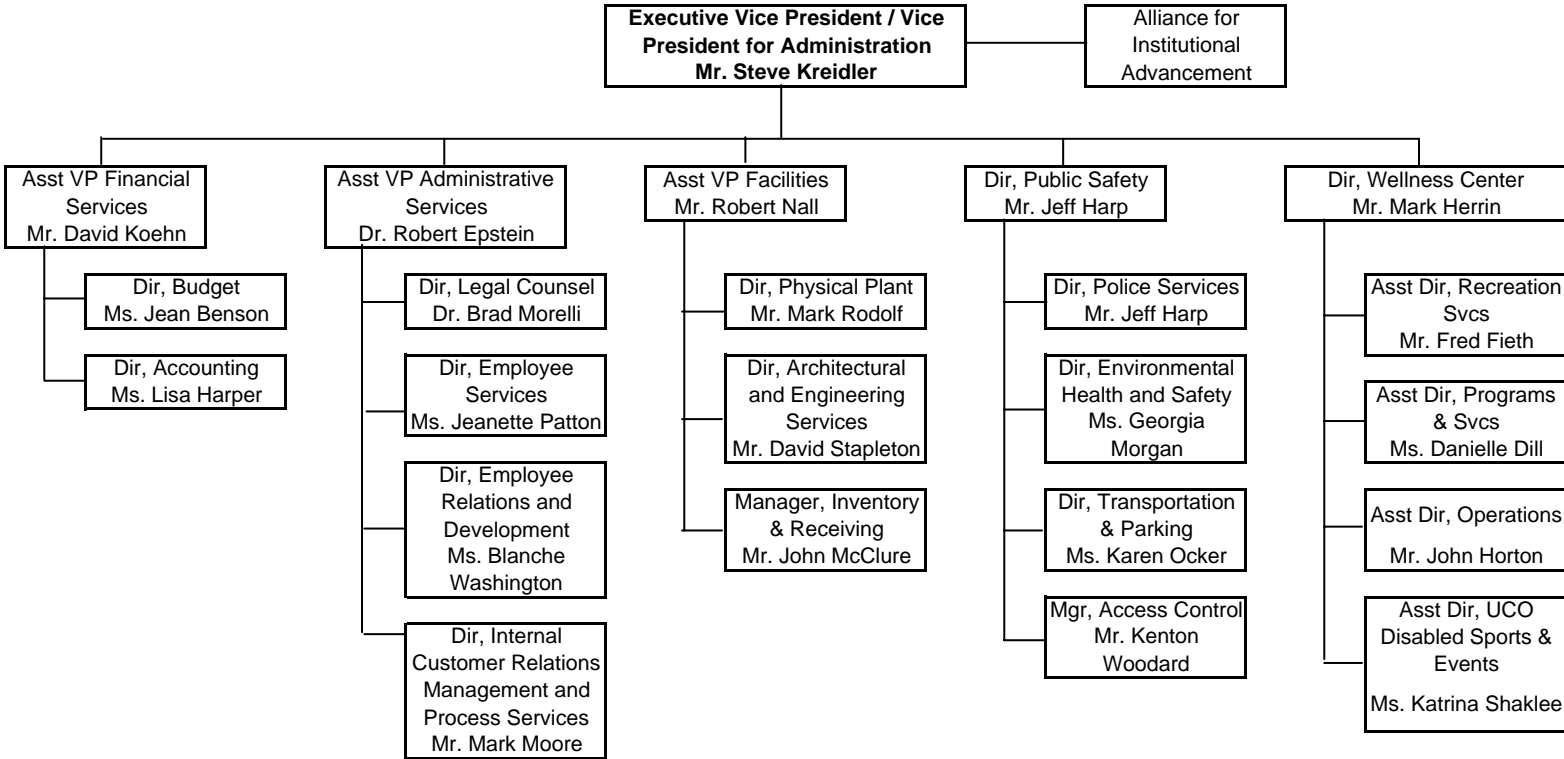

Organizational Chart - Information Technology
August 2005

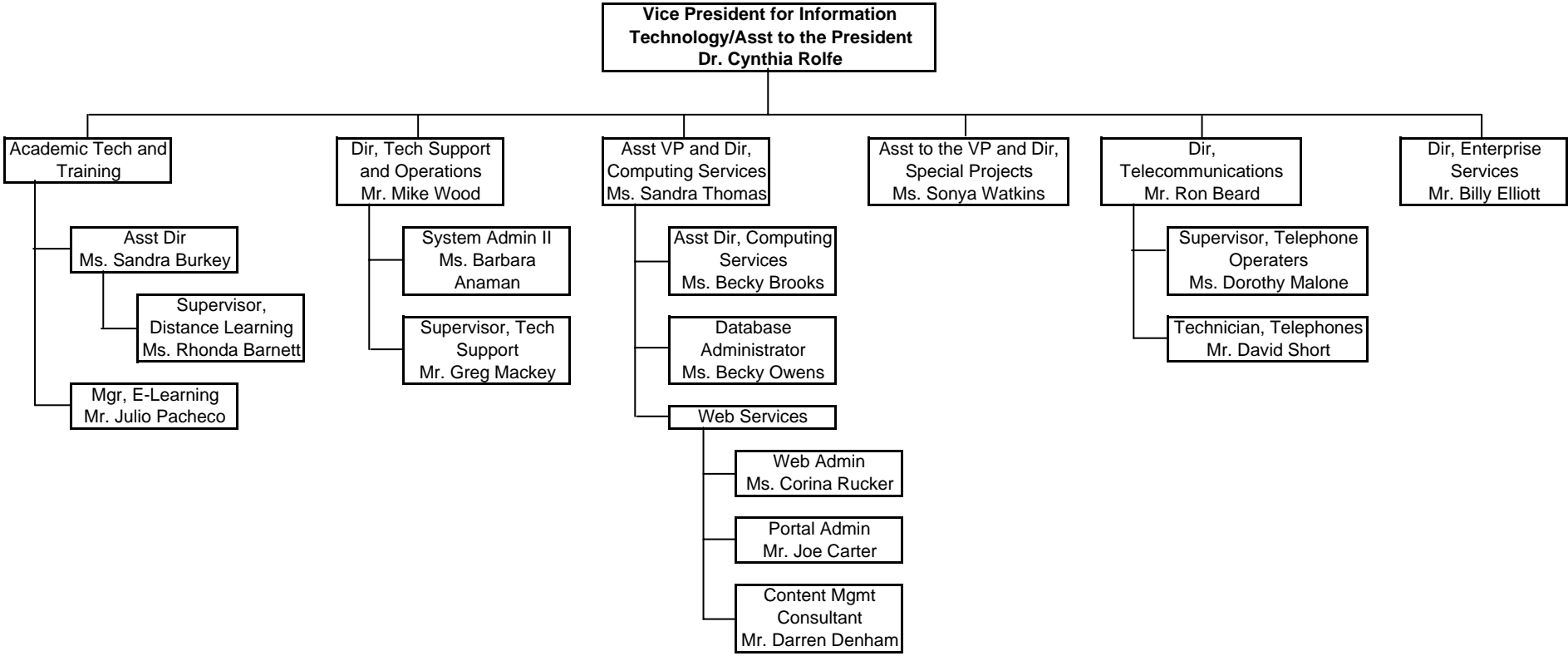

Organizational Chart - Student Affairs
August 2005

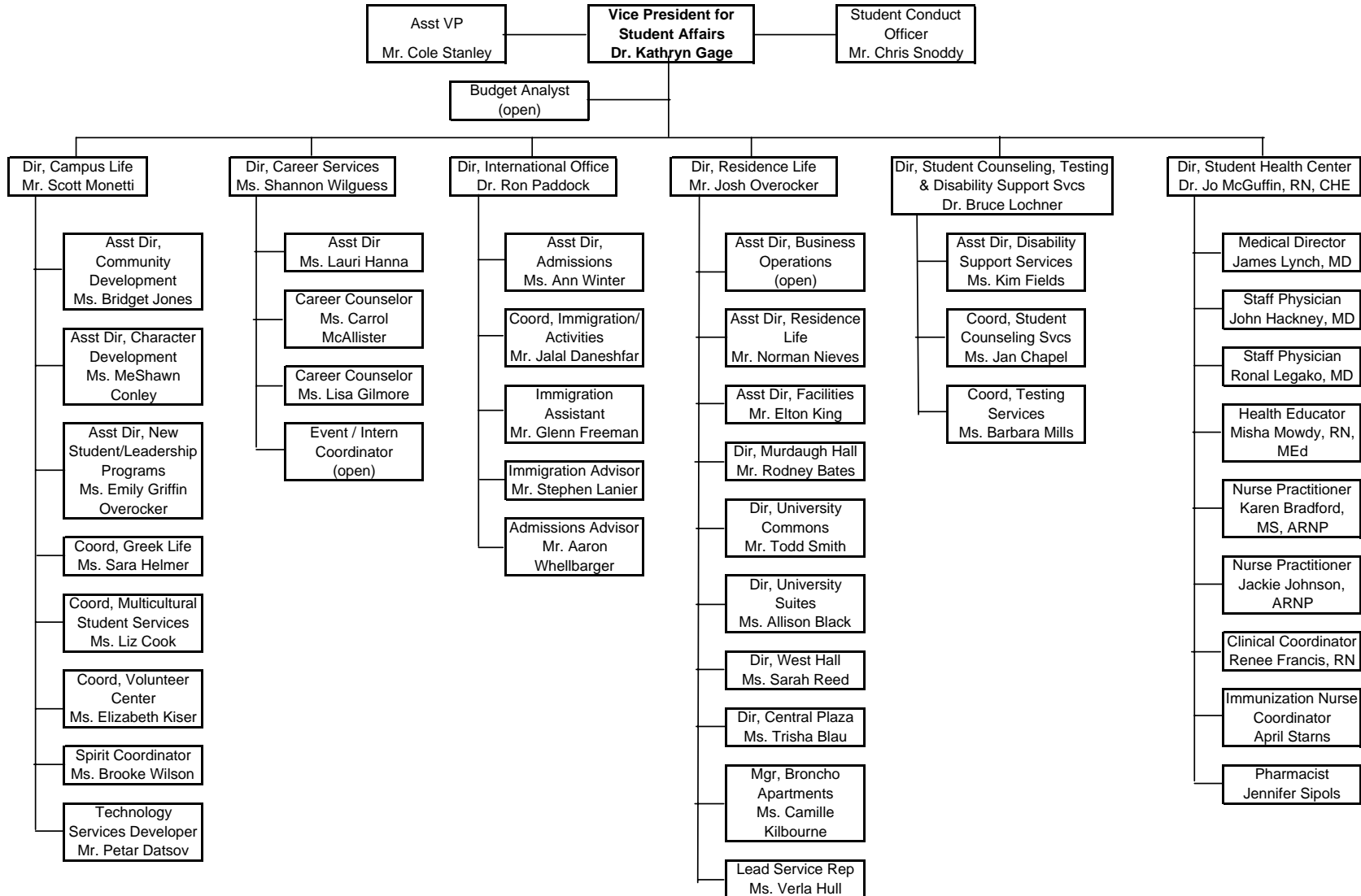

Organizational Chart - Enrollment Management
September 2005

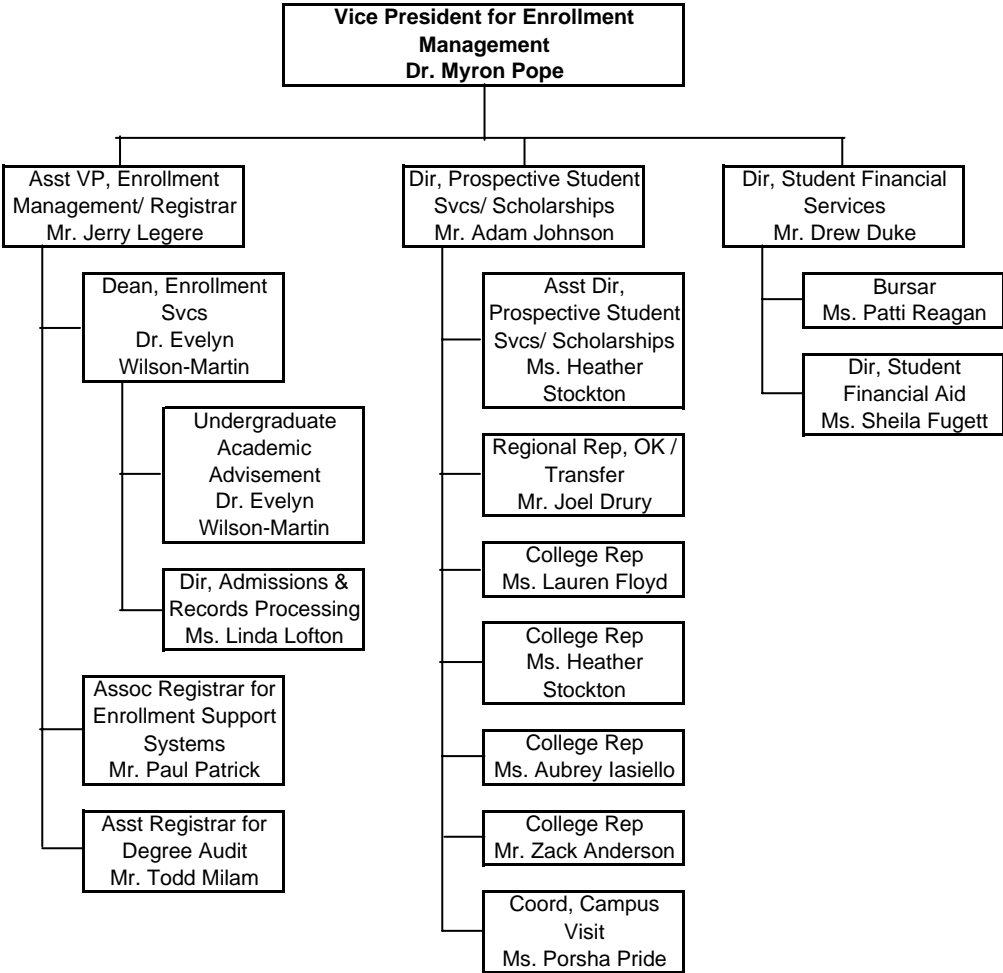

Organizational Chart - Alliance for Institutional Advancement
August 2005

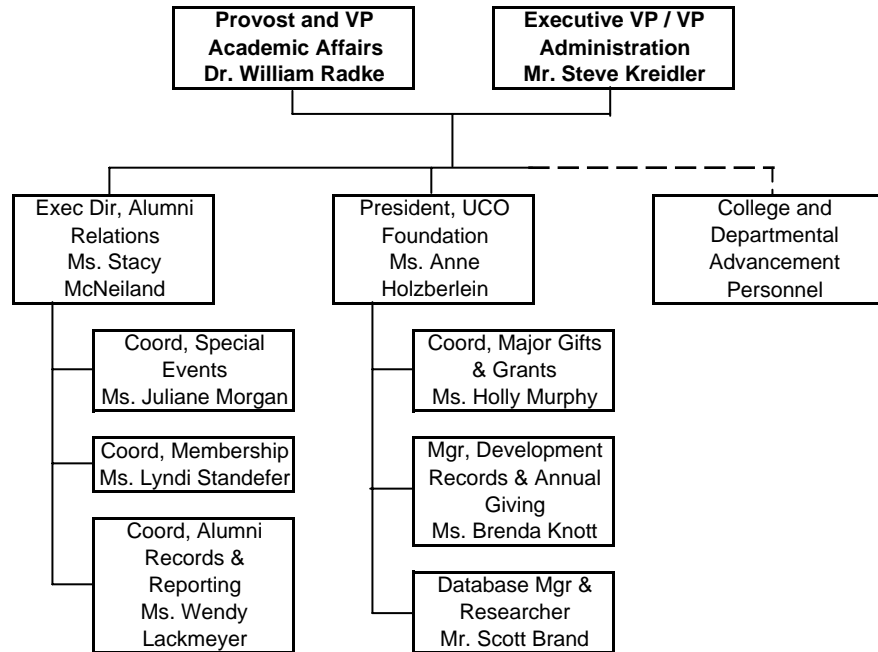

BUDGET EXPENDITURES AND INCOME

UNIVERSITY OF CENTRAL OKLAHOMA

EXPENSES BY FUNCTION	Actual 2001-02	Actual 2002-03	Actual 2003-04	Actual 2004-05	Proposed 2005-06	% of Total
Instruction	\$35,915,805	\$34,396,470	\$36,352,098	\$41,110,249	\$51,036,093	54.20%
Research	\$545,158	\$485,430	\$493,021	\$552,400	\$614,277	0.65%
Public Service	\$762,104	\$744,640	\$764,170	\$1,426,951	\$1,170,460	1.24%
Academic Support	\$9,465,337	\$10,998,366	\$11,068,342	\$8,044,157	\$8,572,768	9.10%
Student Services	\$5,669,802	\$5,451,090	\$6,628,477	\$10,777,982	\$8,867,146	9.42%
Institutional Support *	\$6,828,519	\$7,224,456	\$7,295,297	\$7,872,195	\$8,398,139	8.92%
Oper & Maint of Plant	\$10,902,754	\$9,656,952	\$11,244,874	\$11,215,161	\$11,896,192	12.63%
Scholarships & Fellows	\$2,967,230	\$2,269,398	\$3,247,025	\$3,675,147	\$3,611,000	3.83%
TOTAL	\$73,056,709	\$71,226,802	\$77,093,304	\$84,674,242	\$94,166,075	100.00%

EDUCATIONAL AND GENERAL INCOME	Actual 2001-02	Actual 2002-03	Actual 2003-04	Proposed 2004-05	Proposed 2005-06	% of Total
State Appropriation	\$44,871,753	\$42,158,901	\$41,878,267	\$42,329,822	\$45,408,297	48.22%
Federal Appropriation	\$0	\$0	\$0	\$0	\$0	0.00%
Local Appropriation	\$0	\$0	\$0	\$0	\$0	0.00%
General Enrollment Fees	\$17,995,259	\$19,261,486	\$22,575,251	\$26,605,000	\$34,790,580	36.95%
Nonresident Tuition	\$5,746,152	\$5,432,086	\$6,411,727	\$6,900,000	\$6,905,305	7.33%
Other Student Fees	\$4,150,705	\$3,692,129	\$5,220,588	\$5,748,342	\$4,439,250	4.71%
Gifts and Grants	\$40,962	\$256,966	\$361,112	\$375,000	\$427,214	0.45%
Sales and Services	\$82,227	\$32,685	\$261,483	\$579,915	\$522,429	0.55%
Organized Activities	\$28,375	\$27,076	\$128,033	\$25,000	\$25,000	0.03%
Technical Education	\$0	\$0	\$0	\$0	\$0	0.00%
Other	\$1,622,416	\$2,384,803	\$2,523,389	\$1,859,921	\$1,648,000	1.75%
TOTAL	\$74,537,849	\$73,246,132	\$79,359,850	\$84,423,000	\$94,166,075	100.00%

End Reserve Balance**	\$11,455,462	\$13,474,792	\$15,741,338	\$6,680,600	\$6,000,000	100.00%
-----------------------	--------------	--------------	--------------	-------------	-------------	---------

Actual numbers include obligated balances, such as previous year purchase orders, student technology fee balances, as well as other earmarked funds.

* The OSRHE have set an administrative expenditure cap for UCO and similar Regional institutions of 13%.

** The 2005-06 amount of \$6,000,000 is the Projected Unobligated Reserve Balance for June 30, 2006.

BUDGET BY OBJECT CODE
UNIVERSITY OF CENTRAL OKLAHOMA

	Actual 2001-02	Actual 2002-03	Actual 2003-04	Actual 2004-05	Proposed 2005-06	% of Total
Teaching Salaries	\$23,778,281	\$20,025,569	\$20,776,140	\$23,446,327	\$29,311,277	31.1%
Professional Salaries	\$10,433,091	\$10,799,927	\$11,963,930	\$13,108,261	\$14,059,464	14.9%
Other Salaries & Wages	\$7,806,234	\$10,859,924	\$11,016,084	\$12,105,728	\$10,273,615	10.9%
Fringe Benefits	\$11,902,426	\$13,037,149	\$13,531,271	\$13,576,872	\$14,383,135	15.3%
Professional Services	\$1,255,812	\$1,544,052	\$1,458,112	\$1,489,640	\$1,073,225	1.1%
Travel	\$424,311	\$153,041	\$142,960	\$266,021	\$628,688	0.7%
Utilities	\$1,803,114	\$1,866,937	\$1,749,831	\$1,314,630	\$2,407,000	2.6%
Supplies & Other Operating Exp	\$8,441,993	\$8,679,156	\$10,005,556	\$10,701,342	\$14,676,128	15.6%
Property, Furniture & Equip.	\$3,210,122	\$1,185,325	\$2,159,514	\$2,368,376	\$2,105,917	2.2%
Library Books & Periodicals	\$821,600	\$805,709	\$1,040,941	\$1,211,083	\$1,214,153	1.3%
Scholarships & Other Asst.	\$3,143,995	\$2,270,013	\$3,248,965	\$4,092,458	\$4,033,473	4.3%
Transfers & Other Disbrsmnts.	\$35,730	\$0	\$0	\$993,504	\$0	0.0%
Total	\$73,056,709	\$71,226,802	\$77,093,304	\$84,674,242	\$94,166,075	100.0%

2005-06, Percentage By Object - Proposed

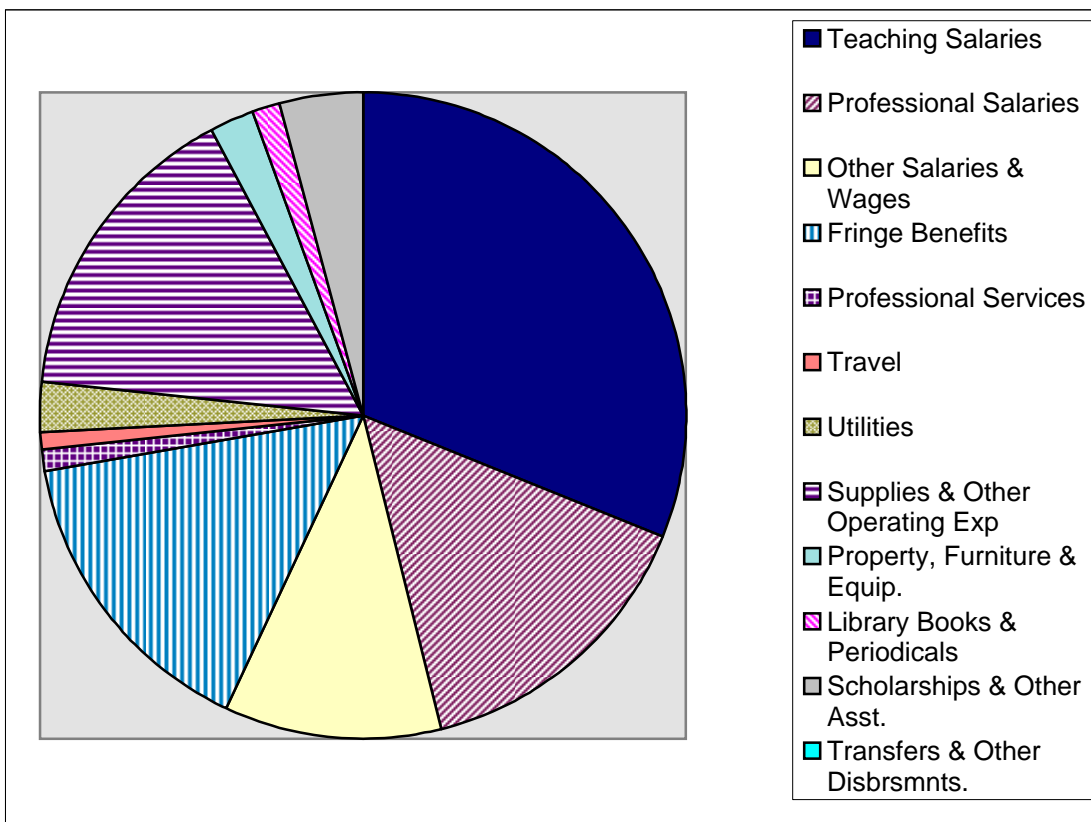

APPROPRIATION, TUITION, AND CREDIT HOURS
UNIVERSITY OF CENTRAL OKLAHOMA

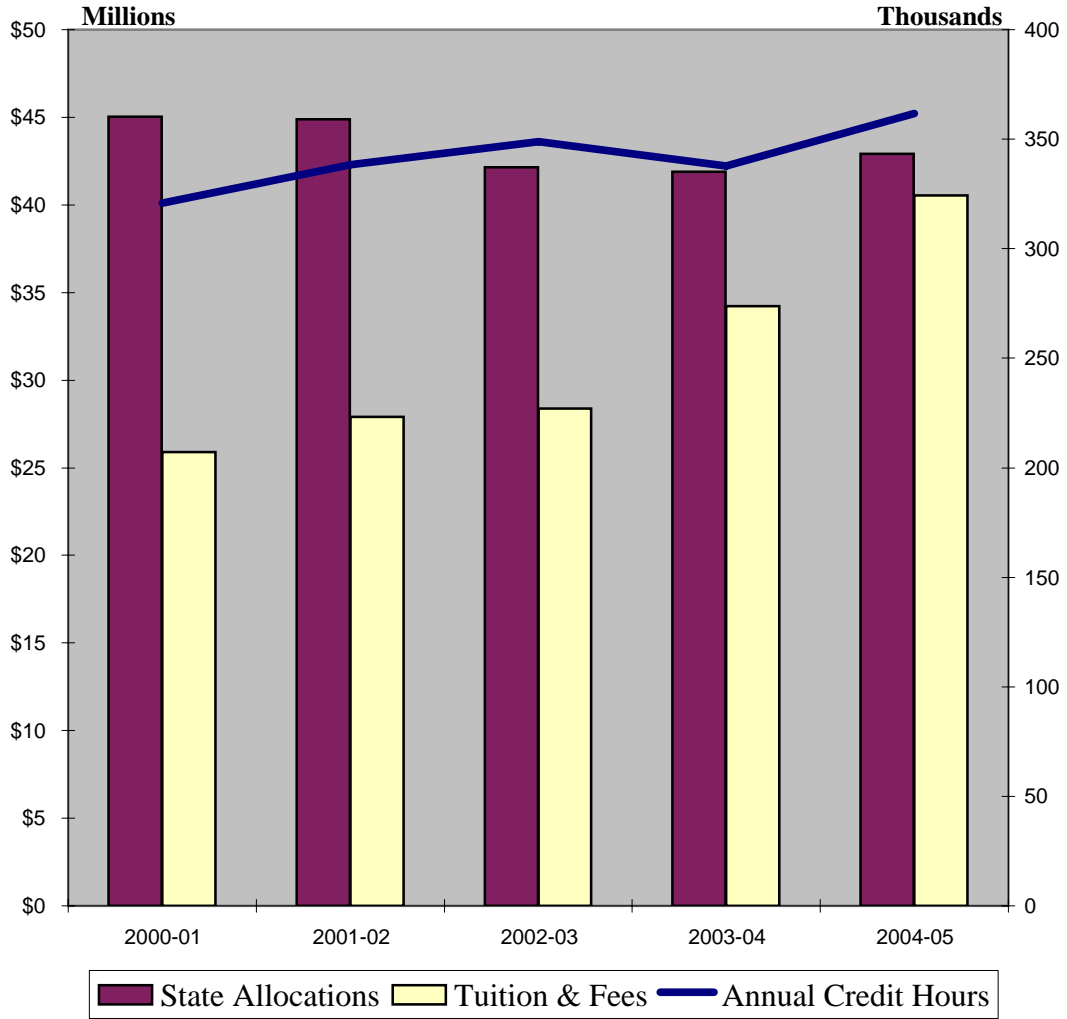

Total Full-Time Employee Characteristics.....22

FACULTY

Full-Time Faculty Characteristics23

FTE Faculty to Student FTE.....24

Sections Taught by Full-Time & Part-Time Faculty25

Credit Hours Taught by Full-Time & Part-Time Faculty.....32

Fall Faculty by Department39

Full-Time Faculty by Department & Degree.....45

STAFF

Full-Time Staff Characteristics.....46

EMPLOYEE CHARACTERISTICS
UNIVERSITY OF CENTRAL OKLAHOMA

JOB CLASSIFICATION	2001	2002	2003	2004	2005
Full-Time Employees					
Exec/Admin/Mgr	38	38	34	38	59
Faculty	386	382	388	407	415
Professional (Non-Faculty)	153	174	194	198	195
Secretarial/Clerical	146	134	127	115	105
Technical/Paraprofessional	154	163	166	181	222
Skilled Crafts	44	48	36	34	36
Service/Maintenance	22	23	19	18	22
Total Full-Time	943	962	964	991	1,054
Part-Time Employees					
Part-Time Staff	36	32	65	65	71
Part-Time Faculty*	317	323	284	362	363
GA/RA	83	57	80	21	23
Students/Work Study	658	586	729	629	619
Total Part-Time	1,094	998	1,158	1,077	1,076
Total Employees	2,037	1,960	2,122	2,068	2,130

*does not include Faculty Overload or Staff teaching as adjunct

FULL-TIME EMPLOYEES

GENDER					
Female	521	528	540	554	601
Male	422	434	424	437	453

RACE/ETHNICITY					
Caucasian	781	801	810	827	868
African American	88	87	75	80	85
American Indian	28	24	26	27	41
Asian	29	30	31	34	35
Hispanic	15	17	16	18	17
International	0	0	3	3	2
Not Declared	2	3	3	2	6
Total Minority (% of total)	17%	16%	15%	16%	17%

FULL-TIME FACULTY CHARACTERISTICS

UNIVERSITY OF CENTRAL OKLAHOMA

	2001	2002	2003	2004	2005
FACULTY					
Full-time	386	382	388	407	415
Adjunct*	317	323	316	395	401
Part-Time Faculty	---	---	284	362	363
Staff Adjuncts	---	---	32	33	38
Overload	---	---	43	45	43
FTE Faculty	503	489	505	560	572

*Includes staff teaching as adjunct

STUDENT/FACULTY FTE RATIO	22:1	24:1	23:1	21:1	22:1
----------------------------------	------	------	------	------	------

FULL-TIME FACULTY

GENDER					
Female	163	162	174	186	203
Male	223	220	214	221	212

RACE/ETHNICITY					
Caucasian	339	330	339	352	349
African-American	16	18	15	15	15
American Indian	11	9	9	10	17
Asian	16	17	17	21	20
Hispanic	4	5	5	7	8
International	0	0	0	0	1
Not Declared	0	3	3	2	5
Total Minority (% of tot)	12%	13%	12%	13%	14%

AVERAGE AGE	49	51	51	51	50
--------------------	----	----	----	----	----

AVERAGE SALARY					
Professor	\$60,364	\$61,140	\$60,926	\$65,782	\$68,744
Associate Professor	\$54,303	\$54,187	\$53,920	\$56,760	\$60,504
Assistant Professor	\$47,693	\$48,248	\$48,003	\$50,907	\$53,273
Instructor	\$39,733	\$40,494	\$38,905	\$40,840	\$43,637
Lecturer	\$27,115	\$29,354	\$28,647	\$32,367	\$32,429

RANK					
Professor	127	153	162	160	162
Associate Professor	87	51	56	65	57
Assistant Professor	107	110	99	102	107
Instructor	52	41	39	42	46
Lecturer	13	27	32	38	43

TENURE STATUS					
Tenured	N/A	233	238	242	232
Tenure Track	N/A	89	86	106	117
Non-Tenure Track	N/A	60	64	59	66

TERMINAL DEGREES	73%	72%	72%	72%	72%
-------------------------	-----	-----	-----	-----	-----

FACULTY FTE TO STUDENT FTE
UNIVERSITY OF CENTRAL OKLAHOMA

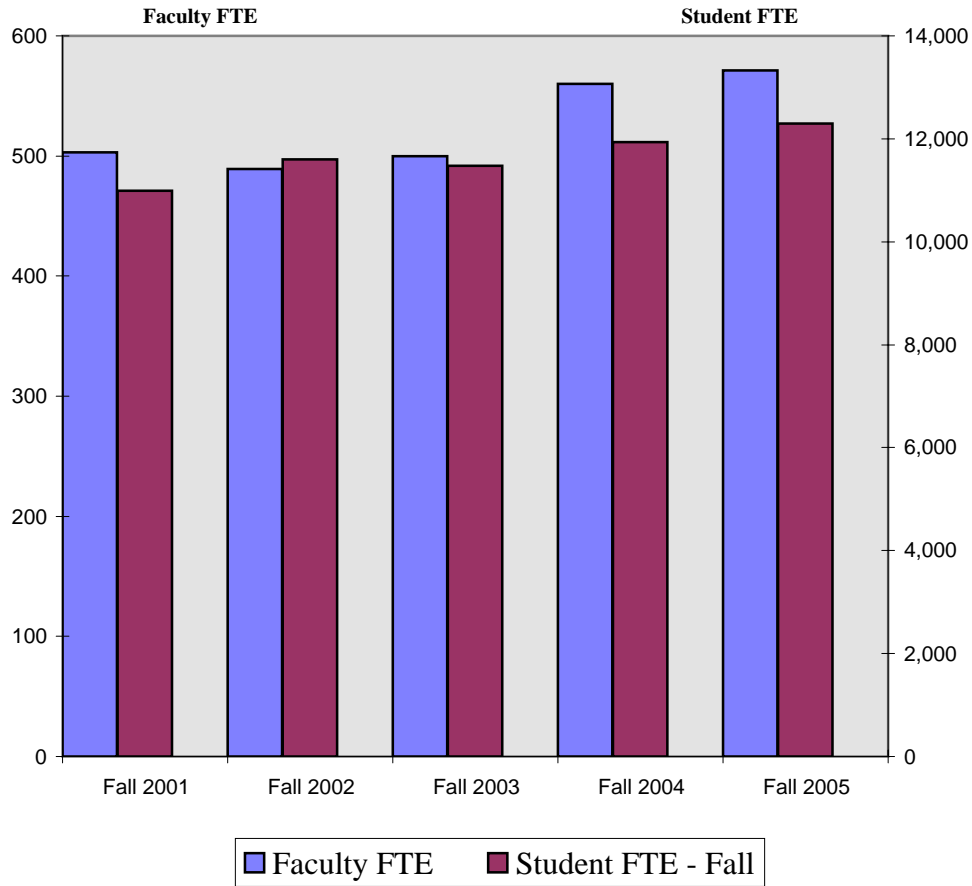

	Fall 2001	Fall 2002	Fall 2003	Fall 2004	Fall 2005
Faculty FTE	503	489	500	560	571
Student FTE - Fall	10,995	11,602	11,478	11,933	12,298
Student/Faculty Ratio	21.9	23.7	23.0	21.3	21.5

SECTIONS TAUGHT BY FT/PT FACULTY

UNIVERSITY OF CENTRAL OKLAHOMA

College of Arts, Media, and Design		Fall 2001	Fall 2002	Fall 2003	Fall 2004	Fall 2005
Art	UG FT	44	36	41	41	46
	UG PT	48	51	50	39	37
	UG % FT	47.8%	41.4%	45.1%	51.3%	55.4%
	GR FT	22	14	11	10	10
	GR PT	19	14	10	4	0
	GR % FT	53.7%	50.0%	52.4%	71.4%	100.0%
Design	UG FT	10	17	23	22	31
	UG PT	24	16	13	15	9
	UG % FT	29.4%	51.5%	63.9%	59.5%	77.5%
	GR FT	1	3	9	11	6
	GR PT	7	1	1	0	0
	GR % FT	12.5%	75.0%	90.0%	100.0%	100.0%
Music	UG FT	38	130	135	147	136
	UG PT	25	142	118	114	113
	UG % FT	60.3%	47.8%	53.4%	56.3%	54.6%
	GR FT	22	25	18	17	20
	GR PT	7	9	7	7	5
	GR % FT	75.9%	73.5%	72.0%	70.8%	80.0%
Theater, Dance and Media Arts	UG FT	15	22	31	31	46
	UG PT	25	25	18	25	29
	UG % FT	37.5%	46.8%	63.3%	55.4%	61.3%
	GR FT	1	1	1	2	0
	GR PT	0	0	0	0	0
	GR % FT	100.0%	100.0%	100.0%	100.0%	0.0%
CAMD - Totals	UG FT	107	205	230	241	259
	UG PT	122	234	199	193	188
	UG % FT	46.7%	46.7%	53.6%	55.5%	57.9%
	GR FT	46	43	39	40	36
	GR PT	33	24	18	11	5
	GR % FT	58.2%	64.2%	68.4%	78.4%	87.8%

SECTIONS TAUGHT BY FT/PT FACULTY

UNIVERSITY OF CENTRAL OKLAHOMA

College of Business Administration		Fall 2001	Fall 2002	Fall 2003	Fall 2004	Fall 2005
Accounting	UG FT	39	41	45	45	51
	UG PT	7	9	4	10	7
	UG % FT	84.8%	82.0%	91.8%	81.8%	87.9%
	GR FT	7	6	3	5	6
	GR PT	0	0	0	0	0
	GR % FT	100.0%	100.0%	100.0%	100.0%	100.0%
Economics	UG FT	26	33	38	36	34
	UG PT	7	9	3	5	8
	UG % FT	78.8%	78.6%	92.7%	87.8%	81.0%
	GR FT	8	8	7	8	7
	GR PT	0	0	0	0	1
	GR % FT	100.0%	100.0%	100.0%	100.0%	87.5%
Finance	UG FT	19	22	26	36	33
	UG PT	9	17	23	28	25
	UG % FT	67.9%	56.4%	53.1%	56.3%	56.9%
	GR FT	8	9	12	8	6
	GR PT	1	1	1	1	1
	GR % FT	88.9%	90.0%	92.3%	88.9%	85.7%
General Business	UG FT	24	27	30	24	34
	UG PT	14	16	12	18	13
	UG % FT	63.2%	62.8%	71.4%	57.1%	72.3%
	GR FT	3	6	4	5	3
	GR PT	2	2	1	0	0
	GR % FT	60.0%	75.0%	80.0%	100.0%	100.0%
Information Systems and Operations Management	UG FT	30	41	39	36	35
	UG PT	16	6	9	9	9
	UG % FT	65.2%	87.2%	81.3%	80.0%	79.5%
	GR FT	10	9	7	9	3
	GR PT	3	3	3	0	0
	GR % FT	76.9%	75.0%	70.0%	100.0%	100.0%
Management	UG FT	10	17	32	28	40
	UG PT	29	24	20	15	11
	UG % FT	25.6%	41.5%	61.5%	65.1%	78.4%
	GR FT	8	13	8	6	6
	GR PT	2	1	2	1	0
	GR % FT	80.0%	92.9%	80.0%	85.7%	100.0%
Marketing	UG FT	21	28	30	28	31
	UG PT	8	6	5	3	3
	UG % FT	72.4%	82.4%	85.7%	90.3%	91.2%
	GR FT	6	4	4	2	3
	GR PT	0	1	2	0	0
	GR % FT	100.0%	80.0%	66.7%	100.0%	100.0%
Military Science	UG FT	0	7	8	9	3
	UG PT	6	0	1	0	3
	UG % FT	0.0%	100.0%	88.9%	100.0%	50.0%
	GR FT	0	0	0	0	0
	GR PT	0	0	0	0	0
	GR % FT	0.0%	0.0%	0.0%	0.0%	0.0%
CBA - Totals	UG FT	169	216	248	242	261
	UG PT	98	87	77	88	79
	UG % FT	63.3%	71.3%	76.3%	73.3%	76.8%
	GR FT	50	55	45	43	34
	GR PT	8	8	9	2	2
	GR % FT	86.2%	87.3%	83.3%	95.6%	94.4%

SECTIONS TAUGHT BY FT/PT FACULTY

UNIVERSITY OF CENTRAL OKLAHOMA

College of Education and Professional Services		Fall 2001	Fall 2002	Fall 2003	Fall 2004	Fall 2005
Advanced Professional Services	UG FT	10	7	8	8	6
	UG PT	2	4	1	0	1
	UG % FT	83.3%	63.6%	88.9%	100.0%	85.7%
	GR FT	19	25	24	19	13
	GR PT	7	2	8	3	9
	GR % FT	73.1%	92.6%	75.0%	86.4%	59.1%
Curriculum and Instruction	UG FT	33	33	34	31	30
	UG PT	2	2	0	3	5
	UG % FT	94.3%	94.3%	100.0%	91.2%	85.7%
	GR FT	28	13	13	11	18
	GR PT	3	6	8	10	4
	GR % FT	90.3%	68.4%	61.9%	52.4%	81.8%
Human Environmental Services	UG FT	28	34	33	34	35
	UG PT	19	16	16	14	25
	UG % FT	59.6%	68.0%	67.3%	70.8%	58.3%
	GR FT	8	4	4	8	10
	GR PT	8	9	7	7	6
	GR % FT	50.0%	30.8%	36.4%	53.3%	62.5%
Kinesiology and Health Studies	UG FT	84	102	75	68	78
	UG PT	48	49	77	72	66
	UG % FT	63.6%	67.5%	49.3%	48.6%	54.2%
	GR FT	3	7	8	7	6
	GR PT	2	1	2	2	1
	GR % FT	60.0%	87.5%	80.0%	77.8%	85.7%
Occupational and Technology Education	UG FT	35	43	46	39	43
	UG PT	1	6	3	5	4
	UG % FT	97.2%	87.8%	93.9%	88.6%	91.5%
	GR FT	34	28	38	33	32
	GR PT	2	6	2	5	4
	GR % FT	94.4%	1	1	86.8%	88.9%
Professional Teachers Education	UG FT	28	33	37	39	38
	UG PT	9	9	6	3	6
	UG % FT	75.7%	78.6%	86.0%	92.9%	86.4%
	GR FT	10	9	10	13	11
	GR PT	2	2	0	0	0
	GR % FT	83.3%	81.8%	100.0%	100.0%	100.0%
Psychology	UG FT	34	42	43	46	42
	UG PT	12	7	7	7	10
	UG % FT	73.9%	85.7%	86.0%	86.8%	80.8%
	GR FT	19	37	43	36	43
	GR PT	0	0	0	0	0
	GR % FT	100.0%	100.0%	100.0%	100.0%	100.0%
Special Services	UG FT	29	30	29	29	28
	UG PT	3	8	7	9	13
	UG % FT	90.6%	78.9%	80.6%	76.3%	68.3%
	GR FT	26	28	28	26	23
	GR PT	3	7	5	4	8
	GR % FT	89.7%	80.0%	84.8%	86.7%	74.2%
EDUC - Totals	UG FT	281	324	305	294	300
	UG PT	96	101	117	113	130
	UG % FT	74.5%	76.2%	72.3%	72.2%	69.8%
	GR FT	147	151	168	153	156
	GR PT	27	33	32	31	32
	GR % FT	84.5%	82.1%	84.0%	83.2%	83.0%

SECTIONS TAUGHT BY FT/PT FACULTY

UNIVERSITY OF CENTRAL OKLAHOMA

College of Liberal Arts		Fall 2001	Fall 2002	Fall 2003	Fall 2004	Fall 2005
English	UG FT	59	78	71	84	89
	UG PT	87	90	92	120	108
	UG % FT	40.4%	46.4%	43.6%	41.2%	45.2%
	GR FT	30	37	39	51	47
	GR PT	0	3	5	2	5
	GR % FT	100.0%	92.5%	88.6%	96.2%	90.4%
History & Geography	UG FT	54	59	52	59	52
	UG PT	26	29	22	38	45
	UG % FT	67.5%	67.0%	70.3%	60.8%	53.6%
	GR FT	12	18	15	17	16
	GR PT	6	3	2	3	0
	GR % FT	66.7%	85.7%	88.2%	85.0%	100.0%
Humanities & Philosophy	UG FT	32	42	34	38	60
	UG PT	45	44	44	61	44
	UG % FT	41.6%	48.8%	43.6%	38.4%	57.7%
	GR FT	2	1	0	1	2
	GR PT	0	0	1	0	0
	GR % FT	100.0%	100.0%	0.0%	100.0%	100.0%
Mass Communication	UG FT	---	---	---	---	103
	UG PT	---	---	---	---	57
	UG % FT	---	---	---	---	64.4%
	GR FT	---	---	---	---	0
	GR PT	---	---	---	---	1
	GR % FT	---	---	---	---	0.0%
Modern Languages, Literature, & Cultural Studies	UG FT	20	26	21	29	28
	UG PT	18	12	20	25	34
	UG % FT	52.6%	68.4%	51.2%	53.7%	45.2%
	GR FT	4	1	2	1	2
	GR PT	1	0	0	0	0
	GR % FT	80.0%	100.0%	100.0%	100.0%	100.0%
Political Science	UG FT	35	35	41	54	38
	UG PT	24	25	17	16	28
	UG % FT	59.3%	58.3%	70.7%	77.1%	57.6%
	GR FT	15	18	22	17	12
	GR PT	3	3	2	6	1
	GR % FT	83.3%	85.7%	91.7%	73.9%	92.3%
Sociology, Criminal Justice, & Substance Abuse Studies	UG FT	30	48	48	53	52
	UG PT	29	18	20	23	36
	UG % FT	50.8%	72.7%	70.6%	69.7%	59.1%
	GR FT	12	14	16	22	16
	GR PT	11	8	7	4	6
	GR % FT	52.2%	63.6%	69.6%	84.6%	72.7%

SECTIONS TAUGHT BY FT/PT FACULTY
UNIVERSITY OF CENTRAL OKLAHOMA

College of Liberal Arts		Fall 2001	Fall 2002	Fall 2003	Fall 2004	Fall 2005
Communication	UG FT	34	38	40	40	---
	UG PT	29	32	32	33	---
	UG % FT	54.0%	54.3%	55.6%	54.8%	---
	GR FT	0	0	0	0	---
	GR PT	0	0	0	0	---
	GR % FT	0.0%	0.0%	0.0%	0.0%	---
Creative Studies	UG FT	6	---	---	---	---
	UG PT	2	---	---	---	---
	UG % FT	75.0%	---	---	---	---
	GR FT	5	---	---	---	---
	GR PT	2	---	---	---	---
	GR % FT	0.0%	---	---	---	---
Journalism	UG FT	40	56	58	52	---
	UG PT	16	16	16	17	---
	UG % FT	71.4%	77.8%	78.4%	75.4%	---
	GR FT	1	1	2	0	---
	GR PT	0	0	0	0	---
	GR % FT	100.0%	100.0%	100.0%	0.0%	---
LA - Totals	UG FT	310	382	365	409	422
	UG PT	276	266	263	333	352
	UG % FT	52.9%	59.0%	58.1%	55.1%	54.5%
	GR FT	81	90	96	109	95
	GR PT	23	17	17	15	13
	GR % FT	77.9%	84.1%	85.0%	87.9%	88.0%

SECTIONS TAUGHT BY FT/PT FACULTY

UNIVERSITY OF CENTRAL OKLAHOMA

College of Mathematics and Science		Fall 2001	Fall 2002	Fall 2003	Fall 2004	Fall 2005
Biology	UG FT	49	72	65	67	76
	UG PT	51	43	56	64	73
	UG % FT	49.0%	62.6%	53.7%	51.1%	51.0%
	GR FT	10	10	18	7	17
	GR PT	1	8	3	4	2
	GR % FT	90.9%	55.6%	85.7%	63.6%	89.5%
Chemistry	UG FT	49	53	60	58	57
	UG PT	20	16	10	11	12
	UG % FT	71.0%	76.8%	85.7%	84.1%	82.6%
	GR FT	5	8	10	9	6
	GR PT	2	4	1	0	1
	GR % FT	71.4%	66.7%	90.9%	100.0%	85.7%
Computer Science	UG FT	25	36	37	39	39
	UG PT	29	21	23	20	15
	UG % FT	46.3%	63.2%	61.7%	66.1%	72.2%
	GR FT	6	7	6	5	4
	GR PT	0	0	0	0	0
	GR % FT	100.0%	100.0%	100.0%	100.0%	100.0%
Funeral Sciences	UG FT	12	17	13	15	16
	UG PT	8	4	9	8	7
	UG % FT	60.0%	81.0%	59.1%	65.2%	69.6%
	GR FT	2	2	1	0	0
	GR PT	1	0	1	0	0
	GR % FT	66.7%	100.0%	50.0%	0.0%	0.0%
Mathematics & Statistics	UG FT	60	67	69	67	67
	UG PT	26	26	18	22	33
	UG % FT	69.8%	72.0%	79.3%	75.3%	67.0%
	GR FT	4	8	6	8	6
	GR PT	0	3	0	0	2
	GR % FT	100.0%	72.7%	100.0%	100.0%	75.0%
Nursing	UG FT	45	39	34	37	44
	UG PT	17	17	18	15	14
	UG % FT	72.6%	69.6%	65.4%	71.2%	75.9%
	GR FT	1	1	1	1	0
	GR PT	1	1	3	1	2
	GR % FT	50.0%	50.0%	25.0%	50.0%	0.0%
Physics & Engineering	UG FT	43	32	42	45	50
	UG PT	11	23	17	27	28
	UG % FT	79.6%	58.2%	71.2%	62.5%	64.1%
	GR FT	2	5	3	3	3
	GR PT	0	0	0	0	1
	GR % FT	100.0%	100.0%	100.0%	100.0%	75.0%
M&S - Totals	UG FT	283	316	320	328	349
	UG PT	162	150	151	167	182
	UG % FT	63.6%	67.8%	67.9%	66.3%	65.7%
	GR FT	30	41	45	33	36
	GR PT	5	16	8	5	8
	GR % FT	85.7%	71.9%	84.9%	86.8%	81.8%

SECTIONS TAUGHT BY FT/PT FACULTY

UNIVERSITY OF CENTRAL OKLAHOMA

College Totals		Fall 2001	Fall 2002	Fall 2003	Fall 2004	Fall 2005
College of Arts, Media, & Design	UG FT	107	205	230	241	259
	UG PT	122	234	199	193	188
	UG % FT	46.7%	46.7%	53.6%	55.5%	57.9%
	GR FT	46	43	39	40	36
	GR PT	33	24	18	11	5
	GR % FT	58.2%	64.2%	68.4%	78.4%	87.8%
College of Business Administration	UG FT	169	216	248	242	261
	UG PT	98	87	77	88	79
	UG % FT	63.3%	71.3%	76.3%	73.3%	76.8%
	GR FT	50	55	45	43	34
	GR PT	8	8	9	2	2
	GR % FT	86.2%	87.3%	83.3%	95.6%	94.4%
College of Education and Professional Studies	UG FT	281	324	305	294	300
	UG PT	96	101	117	113	130
	UG % FT	74.5%	76.2%	72.3%	72.2%	69.8%
	GR FT	147	151	168	153	156
	GR PT	27	33	32	31	32
	GR % FT	84.5%	82.1%	84.0%	83.2%	83.0%
College of Liberal Arts	UG FT	310	382	365	409	422
	UG PT	276	266	263	333	352
	UG % FT	52.9%	59.0%	58.1%	55.1%	54.5%
	GR FT	81	90	96	109	95
	GR PT	23	17	17	15	13
	GR % FT	77.9%	84.1%	85.0%	87.9%	88.0%
College of Mathematics and Science	UG FT	283	316	320	328	349
	UG PT	162	150	151	167	182
	UG % FT	63.6%	67.8%	67.9%	66.3%	65.7%
	GR FT	30	41	45	33	36
	GR PT	5	16	8	5	8
	GR % FT	85.7%	71.9%	84.9%	86.8%	81.8%
University Courses	UG FT	---	---	9	5	5
	UG PT	---	---	3	10	20
	UG % FT	---	---	75.0%	33.3%	20.0%
	GR FT	---	---	0	0	0
	GR PT	---	---	0	0	0
	GR % FT	---	---	0.0%	0.0%	0.0%
University Totals	UG FT	1,150	1,443	1,477	1,519	1,596
	UG PT	754	838	810	904	951
	UG % FT	60.4%	63.3%	64.6%	62.7%	62.7%
	GR FT	354	380	393	378	357
	GR PT	96	98	84	64	60
	GR % FT	78.7%	79.5%	82.4%	85.5%	85.6%

STUDENT CREDIT HOURS TAUGHT BY FT/PT FACULTY

UNIVERSITY OF CENTRAL OKLAHOMA

College of Arts, Media, and Design		Fall 2001	Fall 2002	Fall 2003	Fall 2004	Fall 2005
Art	UG FT	1,185	970	1,241	1,212	1,169
	UG PT	1,565	1,954	1,547	1,743	1,746
	UG % FT	43.1%	33.2%	44.5%	41.0%	40.1%
	GR FT	71	109	94	86	38
	GR PT	91	109	55	12	0
	GR % FT	43.8%	50.0%	63.1%	87.8%	100.0%
Design	UG FT	243	766	917	985	1,190
	UG PT	1,029	630	657	682	525
	UG % FT	19.1%	54.9%	58.3%	59.1%	69.4%
	GR FT	0	14	57	39	27
	GR PT	54	9	0	0	0
	GR % FT	0.0%	60.9%	100.0%	100.0%	100.0%
Music	UG FT	982	1,542	1,308	1,456	1,607
	UG PT	858	797	802	1,255	1,198
	UG % FT	53.4%	65.9%	62.0%	53.7%	57.3%
	GR FT	28	69	58	62	58
	GR PT	51	38	12	13	35
	GR % FT	35.4%	64.5%	82.9%	82.7%	62.4%
Theater, Dance and Media Arts	UG FT	669	1,061	1,196	1,255	1,243
	UG PT	973	995	694	764	1,048
	UG % FT	40.7%	51.6%	63.3%	62.2%	54.3%
	GR FT	3	3	3	6	0
	GR PT	0	0	0	0	0
	GR % FT	100.0%	100.0%	100.0%	100.0%	0.0%
CAMD - Totals	UG FT	3,079	4,339	4,662	4,908	5,209
	UG PT	4,425	4,376	3,700	4,444	4,517
	UG % FT	41.0%	49.8%	55.8%	52.5%	53.6%
	GR FT	102	195	212	193	123
	GR PT	196	156	67	25	35
	GR % FT	34.2%	55.6%	76.0%	88.5%	77.8%

STUDENT CREDIT HOURS TAUGHT BY FT/PT FACULTY

UNIVERSITY OF CENTRAL OKLAHOMA

College of Business Administration		Fall 2001	Fall 2002	Fall 2003	Fall 2004	Fall 2005
Accounting	UG FT	3,450	3,471	4,002	4,158	4,539
	UG PT	678	429	420	933	786
	UG % FT	83.6%	89.0%	90.5%	81.7%	85.2%
	GR FT	546	369	210	165	135
	GR PT	0	0	0	0	0
	GR % FT	100.0%	100.0%	100.0%	100.0%	100.0%
Economics	UG FT	2,685	2,788	3,362	3,163	2,979
	UG PT	1,041	261	354	327	861
	UG % FT	72.1%	91.4%	90.5%	90.6%	77.6%
	GR FT	495	441	219	117	117
	GR PT	0	0	0	6	3
	GR % FT	100.0%	100.0%	100.0%	95.1%	97.5%
Finance	UG FT	1,929	1,428	2,349	2,828	2,699
	UG PT	1,083	1,239	2,124	2,670	3,084
	UG % FT	64.0%	53.5%	52.5%	51.4%	46.7%
	GR FT	576	564	261	324	213
	GR PT	33	30	15	15	30
	GR % FT	94.6%	94.9%	94.6%	95.6%	87.7%
General Business	UG FT	2,868	2,364	3,066	2,424	3,450
	UG PT	1,167	579	1,038	1,605	1,191
	UG % FT	71.1%	80.3%	74.7%	60.2%	74.3%
	GR FT	222	354	114	147	156
	GR PT	234	81	15	0	0
	GR % FT	48.7%	81.4%	88.4%	100.0%	100.0%
Information Systems and Operations Management	UG FT	2,784	3,445	3,438	3,242	3,053
	UG PT	1,060	471	750	909	813
	UG % FT	72.4%	88.0%	82.1%	78.1%	79.0%
	GR FT	721	603	377	332	147
	GR PT	268	0	0	0	0
	GR % FT	72.9%	100.0%	100.0%	100.0%	100.0%
Management	UG FT	849	1,757	2,423	3,075	3,713
	UG PT	3,585	2,118	1,746	1,245	1,035
	UG % FT	19.1%	45.3%	58.1%	71.2%	78.2%
	GR FT	504	826	330	255	240
	GR PT	183	0	48	0	0
	GR % FT	73.4%	100.0%	87.3%	100.0%	100.0%
Marketing	UG FT	2,328	3,081	3,873	3,297	3,558
	UG PT	957	444	267	600	708
	UG % FT	70.9%	87.4%	93.6%	84.6%	83.4%
	GR FT	531	302	207	96	117
	GR PT	0	0	0	0	0
	GR % FT	100.0%	100.0%	100.0%	100.0%	100.0%
Military Science	UG FT	0	0	0	271	141
	UG PT	145	0	0	0	124
	UG % FT	0.0%	0.0%	0.0%	100.0%	53.2%
	GR FT	0	0	0	0	0
	GR PT	0	0	0	0	0
	GR % FT	0.0%	0.0%	0.0%	0.0%	0.0%
CBA - Totals	UG FT	16,893	18,334	22,513	22,458	24,132
	UG PT	9,716	5,541	6,699	8,289	8,602
	UG % FT	63.5%	76.8%	77.1%	73.0%	73.7%
	GR FT	3,595	3,459	1,718	1,436	1,125
	GR PT	718	111	78	21	33
	GR % FT	83.4%	96.9%	95.7%	98.6%	97.2%

STUDENT CREDIT HOURS TAUGHT BY FT/PT FACULTY

UNIVERSITY OF CENTRAL OKLAHOMA

College of Education and Professional Studies		Fall 2001	Fall 2002	Fall 2003	Fall 2004	Fall 2005
Advanced Professional Services	UG FT	373	9	382	334	282
	UG PT	98	52	44	0	50
	UG % FT	79.2%	14.8%	89.7%	100.0%	84.9%
	GR FT	913	1,542	928	727	562
	GR PT	378	120	66	153	430
	GR % FT	70.7%	92.8%	93.4%	82.6%	56.7%
Curriculum and Instruction	UG FT	1,544	1,817	1,905	1,604	1,632
	UG PT	90	3	54	81	181
	UG % FT	94.5%	99.8%	97.2%	95.2%	90.0%
	GR FT	334	252	193	96	144
	GR PT	168	144	12	363	180
	GR % FT	66.5%	63.6%	94.1%	20.9%	44.4%
Human Environmental Services	UG FT	2,050	2,675	2,465	2,881	2,906
	UG PT	1,296	880	944	1,569	2,266
	UG % FT	61.3%	75.2%	72.3%	64.7%	56.2%
	GR FT	86	169	150	132	129
	GR PT	185	82	141	156	197
	GR % FT	31.7%	67.3%	51.5%	45.8%	39.6%
Kinesiology and Health Studies	UG FT	4,917	6,282	4,980	5,579	5,805
	UG PT	3,252	2,817	3,217	3,670	3,653
	UG % FT	60.2%	69.0%	60.8%	60.3%	61.4%
	GR FT	65	162	137	143	151
	GR PT	48	0	4	55	39
	GR % FT	57.5%	100.0%	97.2%	72.2%	79.5%
Occupational and Technology Education	UG FT	2,629	2,573	2,277	2,163	2,467
	UG PT	21	36	338	476	218
	UG % FT	99.2%	98.6%	87.1%	82.0%	91.9%
	GR FT	945	787	993	860	807
	GR PT	106	295	16	189	76
	GR % FT	89.9%	72.7%	98.4%	82.0%	91.4%
Professional Teachers Education	UG FT	2,433	2,954	3,492	2,767	3,112
	UG PT	684	411	355	929	1,173
	UG % FT	78.1%	87.8%	90.8%	74.9%	72.6%
	GR FT	733	765	657	623	544
	GR PT	99	105	0	0	0
	GR % FT	88.1%	87.9%	100.0%	100.0%	100.0%
Psychology	UG FT	3,568	5,381	5,107	5,233	4,974
	UG PT	1,771	1,105	1,422	1,392	2,322
	UG % FT	66.8%	83.0%	78.2%	79.0%	68.2%
	GR FT	763	830	818	913	876
	GR PT	0	0	0	0	0
	GR % FT	100.0%	100.0%	100.0%	100.0%	100.0%
Special Services	UG FT	1,824	2,061	2,174	1,853	1,642
	UG PT	79	66	220	390	671
	UG % FT	95.8%	96.9%	90.8%	82.6%	71.0%
	GR FT	463	541	571	533	498
	GR PT	65	50	36	43	113
	GR % FT	87.7%	91.5%	94.1%	92.5%	81.5%
CEPS - Totals	UG FT	19,338	23,752	22,782	22,414	22,820
	UG PT	7,291	5,370	6,594	8,507	10,534
	UG % FT	72.6%	81.6%	77.6%	72.5%	68.4%
	GR FT	4,302	5,048	4,447	4,027	3,711
	GR PT	1,049	796	275	959	1,035
	GR % FT	80.4%	86.4%	94.2%	80.8%	78.2%

STUDENT CREDIT HOURS TAUGHT BY FT/PT FACULTY

UNIVERSITY OF CENTRAL OKLAHOMA

College of Liberal Arts		Fall 2001	Fall 2002	Fall 2003	Fall 2004	Fall 2005
Communication*	UG FT	2,400	2,883	3,152	3,220	---
	UG PT	2,131	1,924	2,266	2,594	---
	UG % FT	53.0%	60.0%	58.2%	55.4%	---
	GR FT	0	0	0	0	---
	GR PT	0	0	0	0	---
	GR % FT	0.0%	0.0%	0.0%	0.0%	---
Creative Studies	UG FT	0	---	---	---	---
	UG PT	0	---	---	---	---
	UG % FT	0.0%	---	---	---	---
	GR FT	60	---	---	---	---
	GR PT	18	---	---	---	---
	GR % FT	76.9%	---	---	---	---
English	UG FT	3,279	4,554	3,886	4,158	4,800
	UG PT	5,865	5,940	6,105	6,831	7,283
	UG % FT	35.9%	43.4%	38.9%	37.8%	39.7%
	GR FT	391	571	535	636	500
	GR PT	0	36	14	30	54
	GR % FT	100.0%	94.1%	97.4%	95.5%	90.3%
History & Geography	UG FT	5,295	5,522	6,048	5,193	4,774
	UG PT	2,685	2,985	2,754	4,260	4,845
	UG % FT	66.4%	64.9%	68.7%	54.9%	49.6%
	GR FT	144	198	131	168	168
	GR PT	65	3	18	21	0
	GR % FT	68.9%	98.5%	87.9%	88.9%	100.0%
Humanities & Philosophy	UG FT	3,135	2,126	2,822	3,633	5,840
	UG PT	5,229	4,476	5,031	6,870	4,893
	UG % FT	37.5%	32.2%	35.9%	34.6%	54.4%
	GR FT	18	3	6	9	6
	GR PT	0	0	0	0	0
	GR % FT	100.0%	100.0%	100.0%	100.0%	100.0%
Journalism*	UG FT	3,025	3,565	2,973	4,275	---
	UG PT	1,578	639	1,512	1,110	---
	UG % FT	65.7%	84.8%	66.3%	79.4%	---
	GR FT	3	3	0	0	---
	GR PT	0	0	0	0	---
	GR % FT	100.0%	100.0%	0.0%	0.0%	---
Mass Communication*	UG FT	---	---	---	---	7,066
	UG PT	---	---	---	---	4,215
	UG % FT	---	---	---	---	62.6%
	GR FT	---	---	---	---	0
	GR PT	---	---	---	---	3
	GR % FT	---	---	---	---	0.0%
Modern Languages, Literature, & Cultural Studies	UG FT	1,375	1,936	1,514	1,940	1,780
	UG PT	1,627	1,145	1,774	2,014	2,818
	UG % FT	45.8%	62.8%	46.0%	49.1%	38.7%
	GR FT	3	6	15	9	12
	GR PT	0	0	0	0	0
	GR % FT	100.0%	100.0%	100.0%	100.0%	100.0%
Political Science	UG FT	2,503	1,986	3,882	3,683	2,598
	UG PT	2,561	1,437	1,319	1,309	3,093
	UG % FT	49.4%	58.0%	74.6%	73.8%	45.7%
	GR FT	156	167	265	128	96
	GR PT	129	15	0	50	12
	GR % FT	54.7%	91.8%	100.0%	71.9%	88.9%

STUDENT CREDIT HOURS TAUGHT BY FT/PT FACULTY

UNIVERSITY OF CENTRAL OKLAHOMA

College of Liberal Arts		Fall 2001	Fall 2002	Fall 2003	Fall 2004	Fall 2005
Sociology, Criminal Justice, & Substance Abuse Studies	UG FT	3,231	4,085	3,042	3,846	3,503
	UG PT	3,231	1,863	2,172	2,556	3,088
	UG % FT	50.0%	68.7%	58.3%	60.1%	53.1%
	GR FT	243	229	192	375	203
	GR PT	309	345	267	117	81
	GR % FT	44.0%	39.9%	41.8%	76.2%	71.5%
CLA - Totals	UG FT	24,243	26,657	27,319	29,948	30,361
	UG PT	24,907	20,409	22,933	27,544	30,235
	UG % FT	49.3%	56.6%	54.4%	52.1%	50.1%
	GR FT	1,018	1,177	1,144	1,325	985
	GR PT	521	399	299	218	150
	GR % FT	66.1%	74.7%	79.3%	85.9%	86.8%

* In Fall 2005, Communication and Journalism were combined to form Mass Communication.

STUDENT CREDIT HOURS TAUGHT BY FT/PT FACULTY

UNIVERSITY OF CENTRAL OKLAHOMA

College of Mathematics and Science		Fall 2001	Fall 2002	Fall 2003	Fall 2004	Fall 2005
Biology	UG FT	3,150	2,792	3,015	5,400	5,292
	UG PT	5,024	3,213	4,603	5,523	5,919
	UG % FT	38.5%	46.5%	39.6%	49.4%	47.2%
	GR FT	182	84	86	55	92
	GR PT	24	0	0	31	0
	GR % FT	88.3%	100.0%	100.0%	64.0%	100.0%
Chemistry	UG FT	2,849	3,110	3,352	3,666	3,672
	UG PT	978	864	571	502	673
	UG % FT	74.4%	78.3%	85.4%	88.0%	84.5%
	GR FT	89	40	144	156	73
	GR PT	60	103	31	0	90
	GR % FT	59.7%	28.0%	82.3%	100.0%	44.8%
Computer Science	UG FT	2,277	3,181	2,335	2,358	2,072
	UG PT	2,529	1,431	1,581	1,380	1,038
	UG % FT	47.4%	69.0%	59.6%	63.1%	66.6%
	GR FT	60	57	42	15	39
	GR PT	0	0	0	0	0
	GR % FT	100.0%	100.0%	100.0%	100.0%	100.0%
Funeral Sciences	UG FT	737	744	335	1,038	1,103
	UG PT	335	129	310	544	514
	UG % FT	68.8%	85.2%	51.9%	65.6%	68.2%
	GR FT	30	21	0	0	0
	GR PT	9	0	0	0	0
	GR % FT	76.9%	100.0%	0.0%	0.0%	0.0%
Mathematics & Statistics	UG FT	5,058	4,548	5,655	6,393	6,071
	UG PT	2,663	1,847	1,245	2,325	3,039
	UG % FT	65.5%	71.1%	82.0%	73.3%	66.6%
	GR FT	129	67	49	50	46
	GR PT	0	0	18	0	12
	GR % FT	100.0%	100.0%	73.1%	100.0%	79.3%
Nursing	UG FT	1,963	2,005	1,837	2,613	2,335
	UG PT	168	172	0	0	332
	UG % FT	92.1%	92.1%	100.0%	100.0%	87.6%
	GR FT	69	45	60	54	0
	GR PT	21	27	33	72	90
	GR % FT	76.7%	62.5%	64.5%	42.9%	0.0%
Physics & Engineering	UG FT	2,927	1,531	2,234	2,635	2,916
	UG PT	829	1,557	992	2,468	1,936
	UG % FT	77.9%	49.6%	69.2%	51.6%	60.1%
	GR FT	30	35	28	36	37
	GR PT	0	0	0	0	21
	GR % FT	100.0%	100.0%	100.0%	100.0%	63.8%
CMS - Totals	UG FT	18,961	17,911	18,763	24,103	23,461
	UG PT	12,526	9,213	9,302	12,742	13,451
	UG % FT	60.2%	66.0%	66.9%	65.4%	63.6%
	GR FT	589	349	409	366	287
	GR PT	114	130	82	103	213
	GR % FT	83.8%	72.9%	83.3%	78.0%	57.4%

STUDENT CREDIT HOURS TAUGHT BY FT/PT FACULTY

UNIVERSITY OF CENTRAL OKLAHOMA

College Totals		Fall 2001	Fall 2002	Fall 2003	Fall 2004	Fall 2005
College of Arts, Media, and Design	UG FT	3,079	4,339	4,662	4,908	5,209
	UG PT	4,425	4,376	3,700	4,444	4,517
	UG % FT	41.0%	49.8%	55.8%	52.5%	53.6%
	GR FT	102	195	212	193	123
	GR PT	196	156	67	25	35
	GR % FT	34.2%	55.6%	76.0%	88.5%	77.8%
College of Business Administration	UG FT	16,893	18,334	22,513	22,458	24,132
	UG PT	9,716	5,541	6,699	8,289	8,602
	UG % FT	63.5%	76.8%	77.1%	73.0%	73.7%
	GR FT	3,595	3,459	1,718	1,436	1,125
	GR PT	718	111	78	21	33
	GR % FT	83.4%	96.9%	95.7%	98.6%	97.2%
College of Education and Professional Studies	UG FT	19,338	23,752	22,782	22,414	22,820
	UG PT	7,291	5,370	6,594	8,507	10,534
	UG % FT	72.6%	81.6%	77.6%	72.5%	68.4%
	GR FT	4,302	5,048	4,447	4,027	3,711
	GR PT	1,049	796	275	959	1,035
	GR % FT	80.4%	86.4%	94.2%	80.8%	78.2%
College of Liberal Arts	UG FT	24,243	26,657	27,319	29,948	30,361
	UG PT	24,907	20,409	22,933	27,544	30,235
	UG % FT	49.3%	56.6%	54.4%	52.1%	50.1%
	GR FT	1,018	1,177	1,144	1,325	985
	GR PT	521	399	299	218	150
	GR % FT	66.1%	74.7%	79.3%	85.9%	86.8%
College of Mathematics and Science	UG FT	18,961	17,911	18,763	24,103	23,461
	UG PT	12,526	9,213	9,302	12,742	13,451
	UG % FT	60.2%	66.0%	66.9%	65.4%	63.6%
	GR FT	589	349	409	366	287
	GR PT	114	130	82	103	213
	GR % FT	83.8%	72.9%	83.3%	78.0%	57.4%
University Courses	UG FT	---	---	528	479	246
	UG PT	---	---	0	368	888
	UG % FT	---	---	100.0%	56.6%	21.7%
	GR FT	---	---	0	0	0
	GR PT	---	---	0	0	0
	GR % FT	---	---	0.0%	0.0%	0.0%
University Totals	UG FT	82,514	90,993	96,567	104,310	106,229
	UG PT	58,865	44,909	49,228	61,894	68,227
	UG % FT	58.4%	67.0%	66.2%	62.8%	60.9%
	GR FT	9,606	10,228	7,930	7,347	6,231
	GR PT	2,598	1,592	801	1,326	1,466
	GR % FT	78.7%	86.5%	90.8%	84.7%	81.0%

FALL FACULTY BY DEPARTMENT
UNIVERSITY OF CENTRAL OKLAHOMA

College of Arts, Media, & Design

		Fall 2001	Fall 2002	Fall 2003	Fall 2004	Fall 2005
Art	Full-Time	6	6	8	10	10
	Part-Time	17	17	16	19	16
	FTE	11.7	12.4	13.8	18.6	18.3
Design	Full-Time	3	5	5	7	9
	Part-Time	10	9	4	7	7
	FTE	6.3	7.7	6.6	9.1	10.8
Music	Full-Time	22	21	24	26	26
	Part-Time	29	25	24	24	24
	FTE	31.5	30.3	32.9	36.9	35.3
Theatre, Dance, & Media Arts	Full-Time	5	6	10	11	12
	Part-Time	12	12	7	10	12
	FTE	8.3	9.2	12.1	15.2	16.9
TOTAL	Full-Time	36	38	47	54	57
	Part-Time	68	63	51	60	59
	FTE	57.8	59.6	65.4	79.8	81.3

Part-time count includes staff teaching as adjuncts (no overloads). FTE includes staff and overload hours. Faculty on sabbatical are included.

FALL FACULTY BY DEPARTMENT
UNIVERSITY OF CENTRAL OKLAHOMA

College of Business Administration

		Fall 2001	Fall 2002	Fall 2003	Fall 2004	Fall 2005
Accounting	Full-Time	15	13	13	13	14
	Part-Time	4	4	2	4	4
	FTE	16.3	14.3	13.4	15.1	14.9
Economics	Full-Time	11	11	11	11	10
	Part-Time	4	2	2	3	4
	FTE	11.8	11.4	11.6	12.1	11.1
Finance	Full-Time	7	7	7	9	9
	Part-Time	8	11	13	16	16
	FTE	8.7	9.8	11.3	13.9	13.9
General Business	Full-Time	9	8	8	7	9
	Part-Time	6	6	4	8	6
	FTE	11.3	10.1	10.0	10.2	11.5
Information Systems & Operations Management	Full-Time	14	14	12	12	11
	Part-Time	6	4	5	6	7
	FTE	15.4	14.9	13.7	13.7	13.1
Management	Full-Time	8	9	11	12	10
	Part-Time	15	11	13	7	7
	FTE	12.3	12.6	13.6	14.8	12.1
Marketing	Full-Time	9	8	8	8	8
	Part-Time	3	2	2	2	2
	FTE	9.8	8.9	9.0	8.8	8.6
Military Science*	Full-Time	5	6	7	7	4
	Part-Time	1	0	0	1	0
	FTE	5.4	6.0	7.0	7.1	4.0
TOTAL	Full-Time	78	76	77	79	75
	Part-Time	47	40	41	47	46
	FTE	90.9	88.0	89.6	95.6	89.2

* Donated services, not paid from E & G funds

Part-time count includes staff teaching as adjuncts (no overloads). FTE includes staff and overload hours. Faculty on sabbatical are included.

FALL FACULTY BY DEPARTMENT
UNIVERSITY OF CENTRAL OKLAHOMA

College of Education and Professional Studies

		Fall 2001	Fall 2002	Fall 2003	Fall 2004	Fall 2005
Advanced Professional Services	Full-Time	11	11	9	9	6
	Part-Time	3	4	8	4	9
	FTE	11.8	11.6	10.6	9.8	7.6
Curriculum & Instruction	Full-Time	12	11	10	11	12
	Part-Time	1	2	4	4	7
	FTE	12.2	11.4	10.7	12.1	13.2
Human Environmental Sciences	Full-Time	7	7	7	7	8
	Part-Time	7	8	8	14	16
	FTE	8.9	7.2	9.1	10.7	12.1
Kinesiology	Full-Time	23	22	14	14	17
	Part-Time	14	16	26	25	24
	FTE	26.3	26.5	21.3	20.4	23.7
Occupational & Technology Education	Full-Time	10	10	11	10	10
	Part-Time	3	2	2	5	5
	FTE	10.4	10.4	11.3	10.9	10.9
Professional Teacher Education	Full-Time	10	10	11	11	12
	Part-Time	12	11	10	13	7
	FTE	13.2	12.3	13.8	14.1	14.8
Psychology	Full-Time	13	13	13	15	14
	Part-Time	2	3	4	4	7
	FTE	13.7	14.1	14.3	16.1	15.9
Special Services	Full-Time	12	12	11	11	10
	Part-Time	9	7	9	13	16
	FTE	13.7	13.3	12.7	13.9	14.1
TOTAL	Full-Time	98	96	86	88	89
	Part-Time	51	53	71	82	91
	FTE	110.1	106.8	103.8	107.9	112.3

Part-time count includes staff teaching as adjuncts (no overloads). FTE includes staff and overload hours. Faculty on sabbatical are included.

FALL FACULTY BY DEPARTMENT
UNIVERSITY OF CENTRAL OKLAHOMA

College of Liberal Arts

		Fall 2001	Fall 2002	Fall 2003	Fall 2004	Fall 2005
English	Full-Time	23	22	22	22	25
	Part-Time	31	31	33	48	34
	FTE	36.7	36.6	37.0	42.4	41.5
History & Geography	Full-Time	16	16	15	15	15
	Part-Time	14	14	10	19	16
	FTE	20.1	20.5	18.9	21.9	22.7
Humanities & Philosophy	Full-Time	9	8	9	10	15
	Part-Time	14	9	11	15	10
	FTE	16.3	12.9	15.8	21.4	22.9
Mass Communication	Full-Time	19	19	20	20	22
	Part-Time	19	18	19	22	25
	FTE	25.2	25.1	26.2	28.2	32.2
Modern Languages, Literatures, & Cultures	Full-Time	7	7	6	7	7
	Part-Time	11	11	11	19	18
	FTE	10.1	9.9	9.3	13.4	14.9
Political Science	Full-Time	10	10	12	13	10
	Part-Time	15	7	8	10	16
	FTE	14.5	12.3	13.9	16.1	14.5
Sociology, Criminal Justice, & Substance Abuse Studies	Full-Time	10	10	10	12	11
	Part-Time	13	12	14	9	17
	FTE	14.1	13.4	13.9	15.8	17.6
TOTAL	Full-Time	94	92	94	99	105
	Part-Time	117	102	106	142	136
	FTE	137.1	130.6	135.0	159.3	166.3

Part-time count includes staff teaching as adjuncts (no overloads). FTE includes staff and overload hours. Faculty on sabbatical are included.

FALL FACULTY BY DEPARTMENT
UNIVERSITY OF CENTRAL OKLAHOMA

College of Mathematics & Science

		Fall 2001	Fall 2002	Fall 2003	Fall 2004	Fall 2005
Biology	Full-Time	16	17	17	18	19
	Part-Time	21	13	16	16	21
	FTE	23.0	23.2	24.7	28.6	31.1
Chemistry	Full-Time	13	13	14	15	15
	Part-Time	15	12	8	8	8
	FTE	16.8	16.3	16.8	17.6	17.4
Computer Science	Full-Time	8	9	9	9	10
	Part-Time	11	10	7	8	6
	FTE	12.5	13.1	12.2	12.8	12.8
Funeral Services	Full-Time	4	4	4	4	4
	Part-Time	2	1	2	2	2
	FTE	5.2	4.4	5.1	5.4	5.4
Mathematics & Statistics	Full-Time	17	17	18	17	17
	Part-Time	10	7	5	9	11
	FTE	20.9	19.6	20.8	21.1	23.2
Nursing	Full-Time	13	11	12	13	13
	Part-Time	9	10	5	12	10
	FTE	16.9	15.5	14.8	17.4	17.1
Physics & Engineering	Full-Time	9	9	10	11	11
	Part-Time	13	12	4	9	8
	FTE	11.6	12.3	11.5	14.1	13.8
TOTAL	Full-Time	80	80	84	87	89
	Part-Time	81	65	47	64	66
	FTE	106.8	104.4	105.9	116.9	120.8

Part-time count includes staff teaching as adjuncts (no overloads). FTE includes staff and overload hours. Faculty on sabbatical are included.

FALL FACULTY BY DEPARTMENT
UNIVERSITY OF CENTRAL OKLAHOMA

		Fall 2001	Fall 2002	Fall 2003	Fall 2004	Fall 2005
College of Arts, Media, & Design	Full-Time	36	38	47	54	57
	Part-Time	68	63	51	60	59
	FTE	57.8	59.6	65.4	79.8	81.3
College of Business Administration	Full-Time	78	76	77	79	75
	Part-Time	47	40	41	47	46
	FTE	90.9	88.0	89.6	95.6	89.2
College of Education and Professional Studies	Full-Time	98	96	86	88	89
	Part-Time	51	53	71	82	91
	FTE	110.1	106.8	103.8	107.9	112.3
College of Liberal Arts	Full-Time	94	92	94	99	105
	Part-Time	117	102	106	142	136
	FTE	137.1	130.6	135.0	159.3	166.3
College of Mathematics & Science	Full-Time	80	80	84	87	89
	Part-Time	81	65	47	64	66
	FTE	106.8	104.4	105.9	116.9	120.8
University Level Courses	Full-Time	0	0	0	0	0
	Part-Time	0	0	0	0	3
	FTE	0.0	0.0	0.0	0.0	0.9
Total University	Full-Time	386	382	388	407	415
	Part-Time	364	323	316	395	401
	FTE	502.7	489.4	499.7	559.5	570.8

Part-time count includes staff teaching as adjuncts (no overloads). FTE includes staff and overload hours. Faculty on sabbatical are included.

FULL-TIME FACULTY BY DEGREE
UNIVERSITY OF CENTRAL OKLAHOMA

Department	Fall 2001				Fall 2002				Fall 2003				Fall 2004				Fall 2005			
	Doct	Mast	Bach	Unk	Doct	Mast	Bach	Unk	Doct	Mast	Bach	Unk	Doct	Mast	Bach	Unk	Doct	Mast	Bach	Unk
Arts, Media, & Design																				
Art	2	4	0	0	3	3	0	0	3	5	0	0	2	8	0	0	3	7	0	0
Design	1	2	0	0	1	4	0	0	0	5	0	0	1	6	0	0	1	8	0	0
Music	11	10	0	1	11	10	0	0	13	9	0	2	16	8	0	2	16	10	0	0
Theatre, Dance, & Media Arts	2	1	0	2	3	3	0	0	3	6	0	1	2	8	0	1	2	10	0	0
Total	16	17	0	3	18	20	0	0	19	25	0	3	21	30	0	3	22	35	0	0
Business Administration																				
Accounting	8	6	0	1	8	5	0	0	9	4	0	0	9	4	0	0	8	5	1	0
Economics	9	1	1	0	11	0	0	0	11	0	0	0	11	0	0	0	10	0	0	0
Finance	6	1	0	0	6	1	0	0	6	1	0	0	6	3	0	0	6	3	0	0
General Business	9	0	0	0	8	0	0	0	8	0	0	0	6	0	1	0	8	1	0	0
Info Sys & Operating Mgt	10	3	0	1	8	6	0	0	8	4	0	0	8	4	0	0	7	4	0	0
Management	7	1	0	0	8	1	0	0	8	3	0	0	8	3	0	1	4	6	0	0
Marketing	9	0	0	0	7	1	0	0	7	1	0	0	6	2	0	0	6	2	0	0
Military Science	0	1	4	0	0	0	4	2	0	1	4	2	0	1	5	1	0	1	3	0
Total	58	13	5	2	56	14	4	2	57	14	4	2	54	17	6	2	49	22	4	0
Education & Professional Studies																				
Advanced Professional Services	10	1	0	0	8	3	0	0	7	2	0	0	8	1	0	0	5	1	0	0
Curriculum & Instruction	12	0	0	0	11	0	0	0	9	1	0	0	10	1	0	0	10	2	0	0
Human Environmental Sciences	6	1	0	0	7	0	0	0	7	0	0	0	7	0	0	0	7	1	0	0
Kinesiology & Health Studies	7	15	1	0	7	13	2	0	7	7	0	0	7	6	1	0	7	10	0	0
Occupational & Technology Ed	6	4	0	0	6	4	0	0	7	4	0	0	6	4	0	0	6	4	0	0
Professional Teacher Education	9	1	0	0	8	2	0	0	8	3	0	0	9	2	0	0	10	2	0	0
Psychology	10	3	0	0	10	3	0	0	9	4	0	0	11	4	0	0	10	4	0	0
Special Services	10	2	0	0	10	2	0	0	9	2	0	0	10	1	0	0	9	1	0	0
Total	70	27	1	0	67	27	2	0	63	23	0	0	68	19	1	0	64	25	0	0
Liberal Arts																				
English	18	2	0	3	20	2	0	0	20	4	0	0	20	2	0	0	20	5	0	0
History & Geography	14	2	0	0	13	3	0	0	12	3	0	0	12	3	0	0	14	1	0	0
Humanities & Philosophy	8	1	0	0	8	0	0	0	9	0	0	0	10	0	0	0	12	2	1	0
Mass Communications	11	7	1	0	11	7	1	0	11	8	1	0	11	8	1	0	14	7	1	0
Modern Lang, Lit, Cultural Study	6	1	0	0	5	2	0	0	5	1	0	0	6	1	0	0	4	2	1	0
Political Science	10	0	0	0	10	0	0	0	9	1	0	1	10	1	1	1	10	0	0	0
Sociology & Criminal Justice	6	4	0	0	6	2	2	0	5	2	2	0	8	3	1	0	8	2	1	0
Total	73	17	1	3	73	16	3	0	71	19	3	1	77	18	3	1	82	19	4	0
Mathematics & Science																				
Biology	15	1	0	0	15	1	0	1	14	2	0	1	15	2	0	1	16	3	0	0
Chemistry	12	1	0	0	13	0	0	0	13	1	0	0	12	1	0	2	14	1	0	0
Computer Science	4	4	0	0	4	4	1	0	4	4	1	0	5	4	0	0	5	5	0	0
Funeral Services	3	1	0	0	4	0	0	0	4	0	0	0	4	0	0	0	4	0	0	0
Mathematics & Statistics	15	2	0	0	12	5	0	0	13	5	0	0	13	3	0	1	14	3	0	0
Nursing	3	10	0	0	1	8	0	2	1	9	0	2	2	10	0	1	3	9	1	0
Physics & Engineering	8	1	0	0	8	1	0	0	9	1	0	0	9	2	0	0	9	2	0	0
Total	60	20	0	0	57	19	1	3	58	22	1	3	60	22	0	5	65	23	1	0
Total University	277	94	7	8	271	96	10	5	268	103	8	9	280	106	10	11	282	124	9	0

Faculty on sabbatical are included.

STAFF (NON-FACULTY) CHARACTERISTICS

UNIVERSITY OF CENTRAL OKLAHOMA

JOB CLASSIFICATION	2001	2002	2003	2004	2005
Full-Time Staff					
Exec/Admin/Mgr	38	38	34	38	59
Professional (Non-Faculty)	153	174	194	198	195
Secretarial/Clerical	146	134	127	115	105
Technical/Paraprofessional	154	163	166	181	222
Skilled Crafts	44	48	36	34	36
Service/Maintenance	22	23	19	18	22
Total Full-Time	557	580	576	584	639
Part-Time Staff					
Staff	784	31	65	65	71
GA/RA		57	80	21	23
Students/Work Study		586	729	629	619
Total Part-Time	784	674	874	715	713
Total Staff	1,341	1,254	1,450	1,299	1,352

FULL-TIME STAFF

GENDER					
Female	358	366	366	368	398
Male	199	214	210	216	241

RACE/ETHNICITY					
Caucasian	444	471	471	475	519
African-American	72	69	60	65	70
American Indian	17	15	17	17	24
Asian	13	13	14	13	15
Hispanic	11	12	11	11	9
International	0	0	3	3	1
Not Declared	0	0	0	0	1
Total Minority (% of total)	20%	19%	18%	18%	18%

Headcount and FTE Enrollments, 5-year Trend48

Full-time and Part-time Enrollments, 5-year Trend49

Full-time and Part-time Enrollments by College50

Student Diversity, 5-year Trend.....52

Geographic Representation.....53

Age and Gender54

Student Attendance and Sections Offered by Time of Day55

Student Flow and Origin56

 First-Time Entering Freshmen

 First-Time Entering Transfers

 Continuing Students

 Readmitted Students

 Concurrent High School Enrollments

ACT57

First Time Freshman Retention.....58

Transfer Students59

Graduate Students60

Semester Enrollment Variance.....61

Student Costs62

Financial Aid.....63

Housing on Campus.....64

Credit Hours by Department.....65

Average Credit Hours by Level.....72

Degrees Granted.....73

Degrees Granted by Major, Annualized74

Student Majors86

HEADCOUNT AND FTE ENROLLMENTS

UNIVERSITY OF CENTRAL OKLAHOMA

Fall Semester Student Enrollments

Headcount	2001	2002	2003	2004	2005
<i>Freshmen</i>	4,126	4,681	4,310	4,248	4,263
<i>Sophomore</i>	2,211	2,368	2,429	2,529	2,655
<i>Junior</i>	2,457	2,515	2,705	2,921	3,193
<i>Senior</i>	3,494	3,648	3,939	4,243	4,327
<i>Post-Baccalaureate</i>	---	---	183	194	191
Total UG	12,288	13,212	13,566	14,135	14,629
<i>Graduate</i>	2,453	2,232	1,680	1,449	1,324
Grand Total	14,741	15,444	15,246	15,584	15,953

* In years prior to 2003, Post-Baccalaureate students were included in the Graduate totals.

FTE	2001	2002	2003	2004	2005
<i>Freshmen</i>	3,199	3,612	3,346	3,431	3,435
<i>Sophomore</i>	1,818	1,947	1,987	2,074	2,196
<i>Junior</i>	2,003	2,054	2,195	2,380	2,592
<i>Senior</i>	2,588	2,727	2,928	3,163	3,262
<i>Post-Baccalaureate</i>	---	---	86	82	84
Total UG	9,608	10,340	10,542	11,130	11,569
<i>Graduate</i>	1,386	1,262	936	803	729
Grand Total	10,994	11,602	11,478	11,933	12,298

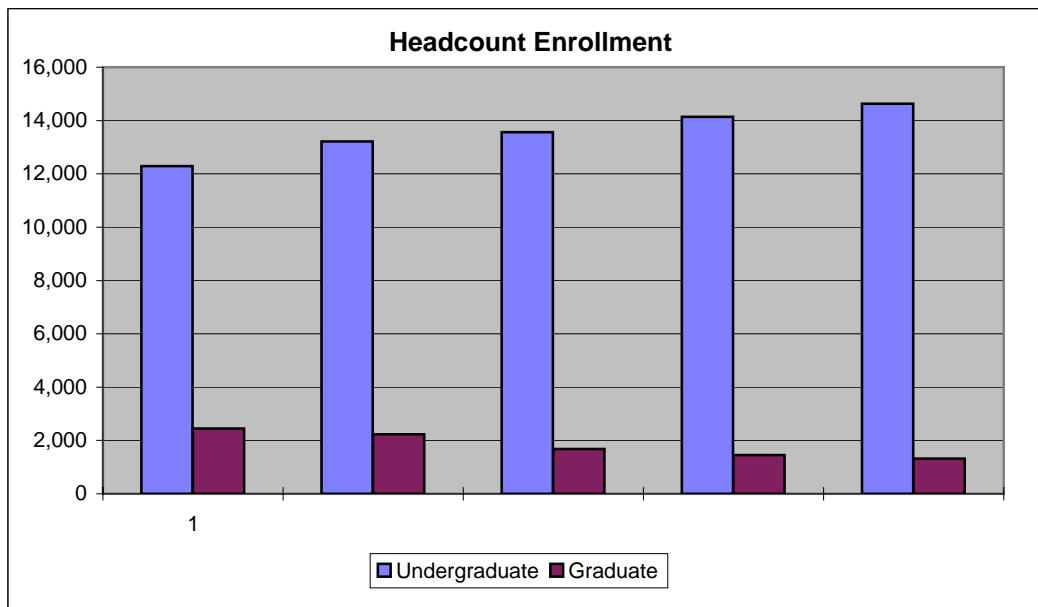

FULL-TIME AND PART-TIME ENROLLMENTS

UNIVERSITY OF CENTRAL OKLAHOMA

	Fall 2001	Fall 2002	Fall 2003	Fall 2004	Fall 2005
Full-Time					
<i>Freshmen</i>	2,998	3,407	3,173	3,290	3,261
<i>Sophomore</i>	1,698	1,790	1,870	1,928	2,060
<i>Junior</i>	1,807	1,866	2,024	2,176	2,371
<i>Senior</i>	2,112	2,265	2,453	2,622	2,776
<i>Post-Baccalaureate</i>	---	---	51	40	44
Total UG	8,615	9,328	9,571	10,056	10,512
<i>Graduate</i>	888	839	597	501	448
Full-Time Total	9,503	10,167	10,168	10,557	10,960

* In years prior to 2003, Post-Bacc students were included in the Graduate totals.

Part-Time					
<i>Freshmen</i>	1,128	1,274	1,137	958	1,002
<i>Sophomore</i>	513	578	559	601	595
<i>Junior</i>	650	649	681	745	822
<i>Senior</i>	1,382	1,383	1,486	1,621	1,551
<i>Post-Baccalaureate</i>	---	---	132	154	147
Total UG	3,673	3,884	3,995	4,079	4,117
<i>Graduate</i>	1,565	1,393	1,083	948	876
Part-Time Total	5,238	5,277	5,078	5,027	4,993
Grand Total	14,741	15,444	15,246	15,584	15,953

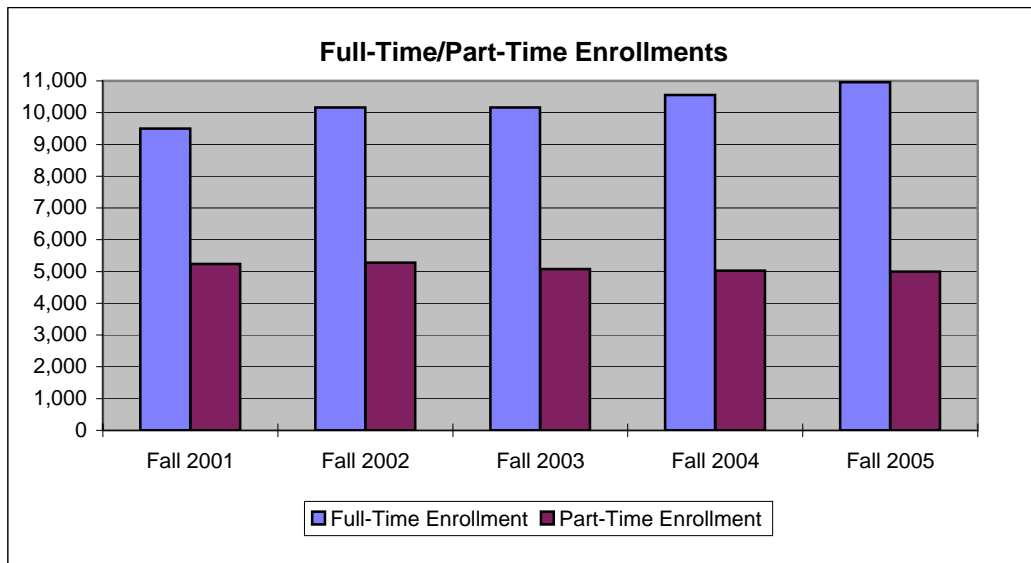

FALL FULL-TIME/PART-TIME ENROLLMENT BY COLLEGE

UNIVERSITY OF CENTRAL OKLAHOMA

			Fall 2001	Fall 2002	Fall 2003	Fall 2004	Fall 2005
Arts, Media, & Design	<i>Freshmen</i>	FT	186	169	157	156	165
		PT	42	31	30	36	29
	<i>Sophomores</i>	FT	109	99	157	142	166
		PT	34	21	33	40	49
	<i>Juniors</i>	FT	124	107	120	161	152
		PT	34	28	38	49	55
	<i>Seniors</i>	FT	144	150	170	168	204
		PT	72	62	85	86	86
	<i>Graduates</i>	FT	20	9	12	9	13
		PT	15	13	9	16	15
	<i>College Total</i>	FT	583	534	616	636	700
		PT	197	155	195	227	234

Business Administration	<i>Freshmen</i>	FT	497	427	337	292	273
		PT	177	101	102	63	73
	<i>Sophomores</i>	FT	375	347	290	282	294
		PT	114	111	88	84	71
	<i>Juniors</i>	FT	506	409	455	450	530
		PT	160	144	136	143	161
	<i>Seniors</i>	FT	558	620	600	657	693
		PT	396	391	356	434	427
	<i>Graduates</i>	FT	363	322	141	104	92
		PT	269	217	184	117	80
	<i>College Total</i>	FT	2,299	2,125	1,823	1,785	1,882
		PT	1,116	964	866	840	812

Education & Professional Studies	<i>Freshmen</i>	FT	472	404	261	241	292
		PT	183	141	79	59	85
	<i>Sophomores</i>	FT	346	319	311	312	347
		PT	116	100	94	100	86
	<i>Juniors</i>	FT	396	430	403	456	540
		PT	163	146	120	136	185
	<i>Seniors</i>	FT	537	565	597	603	740
		PT	352	326	327	295	334
	<i>Graduates</i>	FT	290	333	287	260	234
		PT	766	836	675	614	623
	<i>College Total</i>	FT	2,041	2,051	1,859	1,873	2,153
		PT	1,580	1,549	1,295	1,205	1,313

FALL FULL-TIME/PART-TIME ENROLLMENT BY COLLEGE

UNIVERSITY OF CENTRAL OKLAHOMA

			Fall 2001	Fall 2002	Fall 2003	Fall 2004	Fall 2005
Liberal Arts	<i>Freshmen</i>	FT	765	556	286	249	248
		PT	227	158	81	66	72
	<i>Sophomores</i>	FT	427	443	371	317	375
		PT	117	100	105	99	88
	<i>Juniors</i>	FT	434	436	432	448	532
		PT	157	131	114	115	142
	<i>Seniors</i>	FT	431	458	430	480	543
		PT	243	266	246	279	263
	<i>Graduates</i>	FT	90	96	111	91	67
		PT	194	165	132	125	97
	<i>College Total</i>	FT	2,147	1,989	1,630	1,585	1,765
		PT	938	820	678	684	662

Mathematics & Science	<i>Freshmen</i>	FT	728	558	501	447	455
		PT	186	153	126	96	94
	<i>Sophomores</i>	FT	407	404	350	337	371
		PT	109	132	99	91	88
	<i>Juniors</i>	FT	314	345	347	364	389
		PT	116	102	102	120	141
	<i>Seniors</i>	FT	417	400	485	512	512
		PT	274	249	251	248	257
	<i>Graduates</i>	FT	77	63	41	32	42
		PT	148	134	63	60	50
	<i>College Total</i>	FT	1,943	1,770	1,724	1,692	1,769
		PT	833	770	641	615	630

Undeclared College	<i>Freshmen</i>	FT	---	1,290	1,631	1,905	1,828
		PT	---	693	719	638	649
	<i>Sophomores</i>	FT	---	178	391	538	507
		PT	---	114	140	187	213
	<i>Juniors</i>	FT	---	139	267	297	228
		PT	---	98	171	182	138
	<i>Seniors</i>	FT	---	71	171	202	84
		PT	---	89	221	279	184
	<i>Post-Baccalaureates</i>	FT	---	---	51	40	44
		PT	---	---	132	154	147
	<i>Graduates</i>	FT	---	16	5	4	0
		PT	---	29	20	16	11
	<i>College Total</i>	FT	---	1,694	2,516	2,986	2,691
		PT	---	1,023	1,403	1,456	1,342

University Total	FT	9,013	10,163	10,168	10,557	10,960
	PT	4,664	5,281	5,078	5,027	4,993

STUDENT DIVERSITY
UNIVERSITY OF CENTRAL OKLAHOMA

	Fall 2001*	Fall 2002	Fall 2003	Fall 2004	Fall 2005
Caucasian	10,647	10,973	10,341	10,531	10,785
African American	1,028	1,187	1,289	1,359	1,421
American Indian	632	728	779	838	889
Asian	414	466	444	458	475
Hispanic	400	426	430	459	495
International-SV**	1,652	1,664	1,505	1,352	1,193
Declined to State	---	---	458	587	695

*This year includes Audit Only Students.

**Students who do not have resident status.

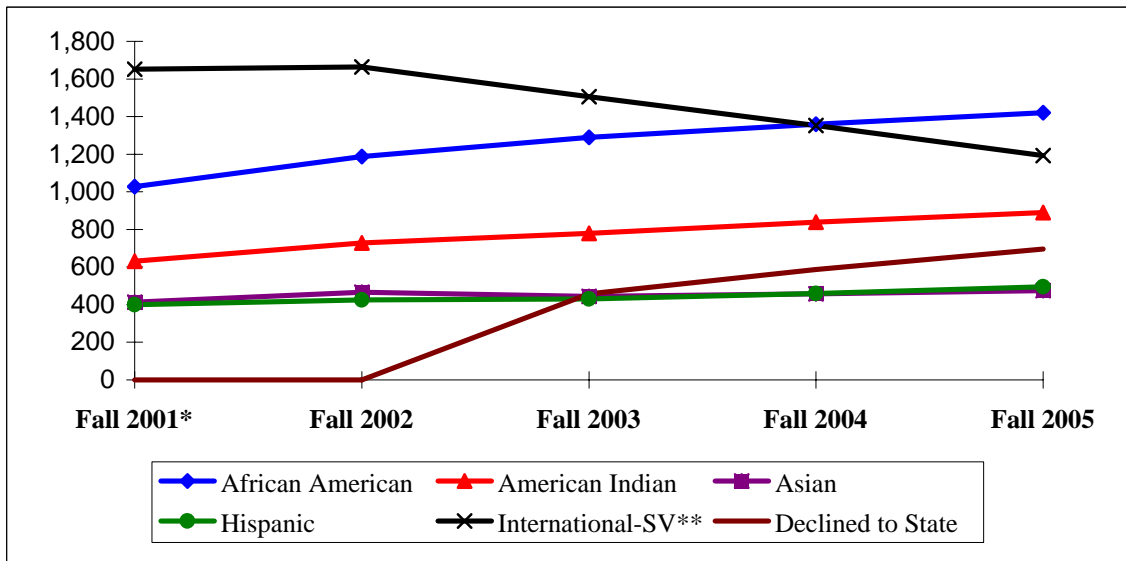

GEOGRAPHIC REPRESENTATION
UNIVERSITY OF CENTRAL OKLAHOMA

GEOGRAPHIC REPRESENTATION

	Fall 2005
# Counties Represented	77
# States Represented	50
# Countries Represented	73

STUDENT ORIGIN

	Fall 2005
# From OKC MSA*	6,825
# From Outside OKC MSA	2,455
# From Out of State	708
# From Out of Country	1,193
# With Missing Data**	4,772

* The Standard Oklahoma City Metropolitan Statistical Area includes Oklahoma, Canadian, Cleveland, Pottawatomie, Logan, and McClain counties.

**The data of origin was not systematically collected until November 2002. Students admitted prior to this time may not have the origin data available.

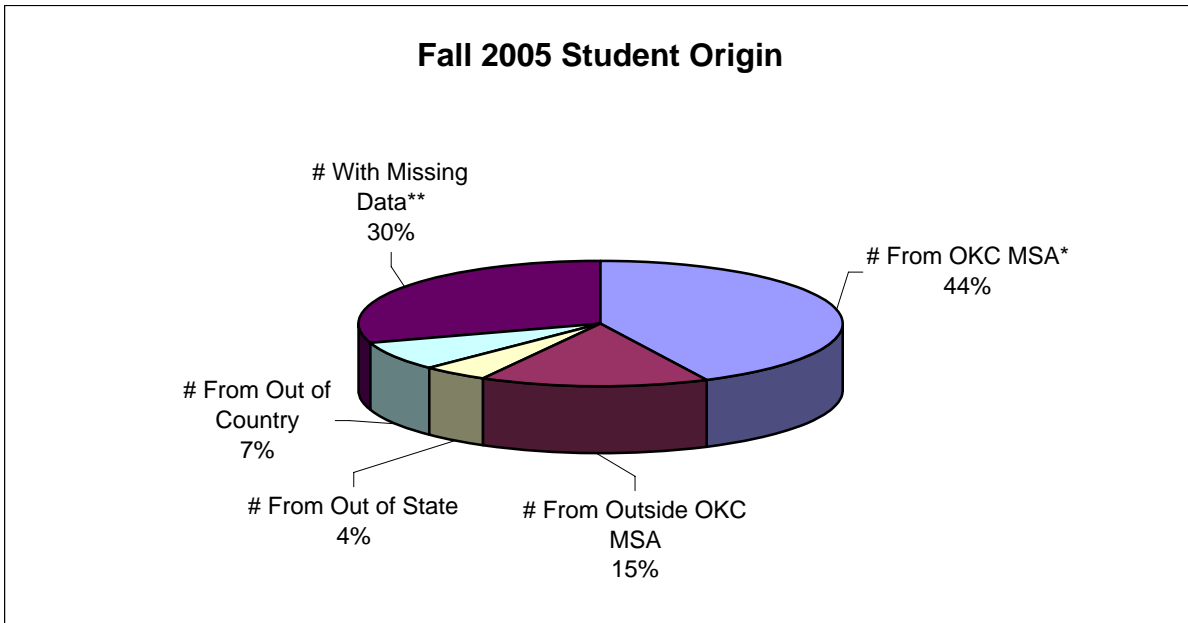

AGE AND GENDER

UNIVERSITY OF CENTRAL OKLAHOMA

AGE - FALL 2005

Range	Headcount	% of Total	Cumulative %
Under 21	5,397	33.8%	33.8%
21 - 25	6,404	40.1%	74.0%
26 - 30	1,848	11.6%	85.6%
31 - 35	861	5.4%	91.0%
36 - 40	462	2.9%	93.9%
41 - 45	390	2.4%	96.3%
46 - 50	325	2.0%	98.3%
Over 50	265	1.7%	100.0%
Unknown	1	0.0%	100.0%
Total	15,953	100.0%	100.0%

**Mean Age
24**

**Mode Age
20**

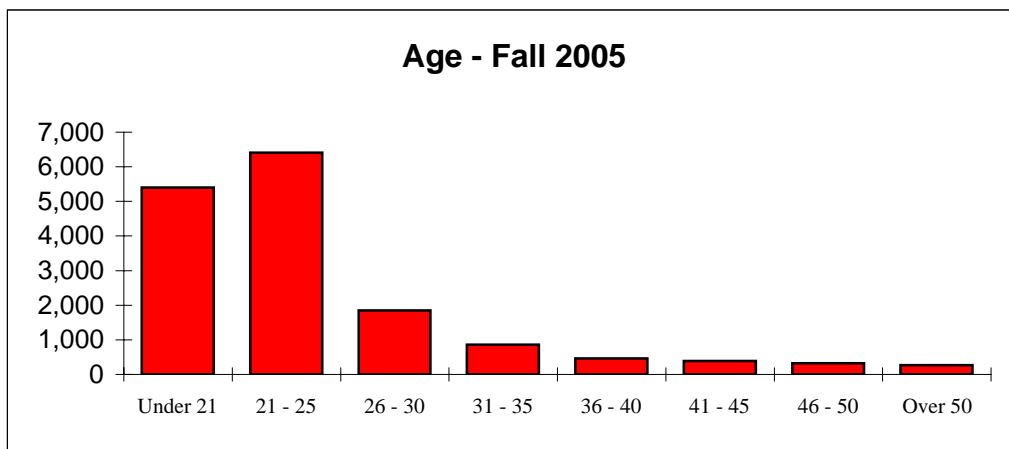

GENDER - FALL 2005

	Male		Female	
	Headcount	% of Total	Headcount	% of Total
Freshmen	1,850	11.6%	2,413	15.1%
Sophomores	1,074	6.7%	1,581	9.9%
Juniors	1,280	8.0%	1,913	12.0%
Seniors	1,783	11.2%	2,544	15.9%
Post-Baccalaureates	80	0.5%	111	1.2%
Total Undergraduates	6,067	38.0%	8,562	53.7%
Graduates	382	2.4%	942	5.9%
Grand Total	6,449	40.4%	9,504	59.6%

STUDENTS AND SECTIONS BY TIME OF DAY

UNIVERSITY OF CENTRAL OKLAHOMA

STUDENT ATTENDANCE BY TIME OF DAY*

	Fall 2001	Fall 2002	Fall 2003	Fall 2004	Fall 2005
Morning	10,835	10,873	10,980	11,368	11,588
Afternoon	7,834	9,066	9,154	10,319	10,411
Evening	7,133	8,063	7,048	7,930	8,152
Weekend	150	686	18	457	534

* Duplicate Counts

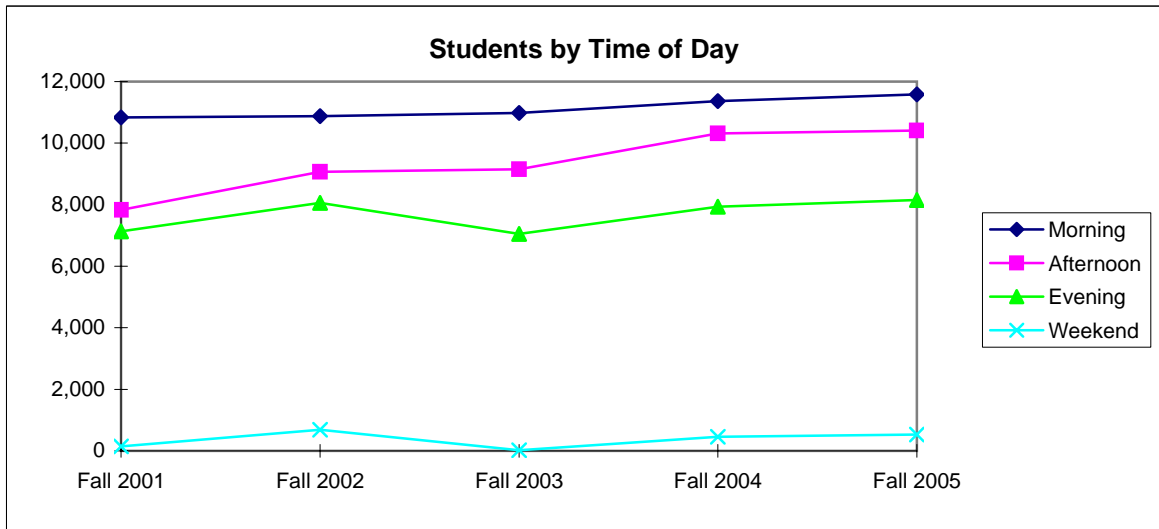

SECTIONS OFFERED BY TIME OF DAY

	Fall 2001	Fall 2002	Fall 2003	Fall 2004	Fall 2005
Morning	1,315	927	907	968	981
Afternoon	490	550	587	681	716
Evening	540	558	517	585	611
Weekend	5	11	5	5	6

President Charles Evans (1911-16) began evening classes referred to as "moonlight schools" during his years at the institution.

STUDENT FLOW

UNIVERSITY OF CENTRAL OKLAHOMA

	Fall 2001	Fall 2002	Fall 2003	Fall 2004	Fall 2005
Undergraduate					
New Freshmen	2,149	1,787	2,049	2,148	2,119
New Transfers	1,349	1,415	1,545	1,677	1,717
Continuing	8,064	9,509	9,241	9,610	10,142
Readmitted	737	501	731	700	651
Graduate					
New	497	265	242	200	294
Continuing	1,945	1,967	1,438	1,249	1,030

Top Ten Feeder High Schools:		Top Ten Feeder Colleges:	
Edmond Santa Fe (99)	Mustang (46)	OCCC (271)	OU (71)
Putnam City North (79)	Yukon (40)	Rose State (211)	Redlands (55)
Edmond North (78)	Guthrie (33)	OSU-OKC (156)	Tulsa CC (46)
Edmond Memorial (73)	WestMoore (33)	NOC (81)	ECU (33)
Putnam City (53)	Broken Arrow (28)	OSU-Main (76)	Seminole St. (33)

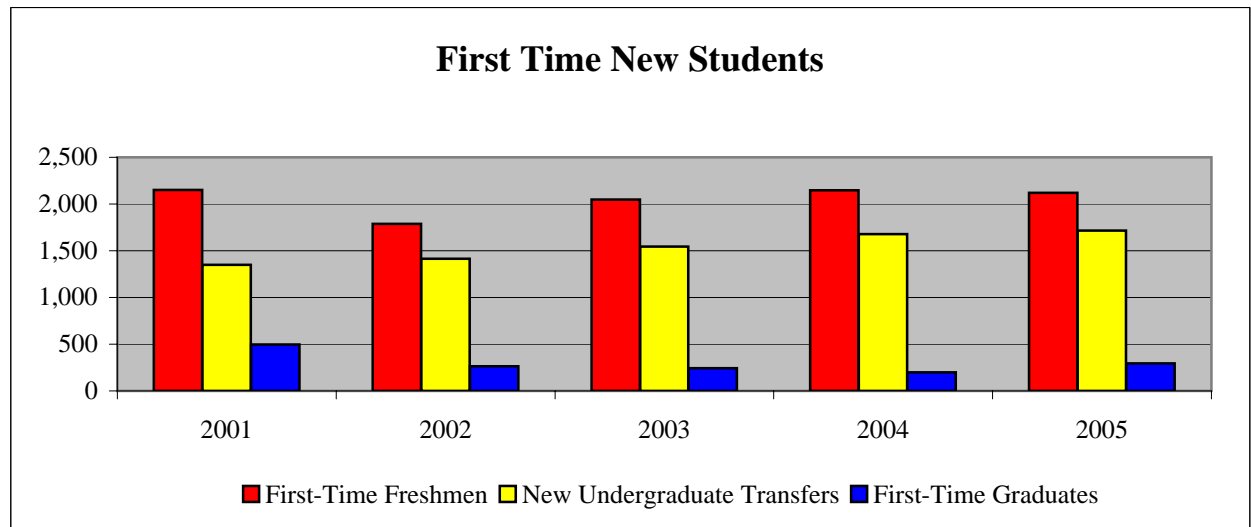

Concurrent High School Enrollments

	Fall 2001	Fall 2002	Fall 2003	Fall 2004	Fall 2005
Concurrent High School Students*	89	66	86	79	87

* Concurrent students are included in enrollment figures.

ENROLLED FIRST-TIME FRESHMEN COMPOSITE ACT

UNIVERSITY OF CENTRAL OKLAHOMA

Composite Score	Fall 2001		Fall 2002		Fall 2003		Fall 2004		Fall 2005	
	Number	Percent	Number	Percent	Number	Percent	Number	Percent	Number	Percent
0-16	123	7.5%	108	6.7%	140	7.9%	129	6.7%	151	7.7%
17-18	199	12.1%	238	14.8%	228	12.8%	233	12.0%	235	12.0%
19-20	426	25.8%	393	24.5%	458	25.7%	452	23.4%	459	23.5%
21-22	371	22.5%	348	21.7%	408	22.9%	498	25.7%	488	25.0%
23-24	241	14.6%	244	15.2%	269	15.1%	305	15.8%	306	15.7%
25-26	167	10.1%	159	9.9%	150	8.4%	182	9.4%	166	8.5%
27-28	79	4.8%	69	4.3%	77	4.3%	81	4.2%	94	4.8%
29-30	33	2.0%	35	2.2%	36	2.0%	38	2.0%	33	1.7%
31-36	11	0.7%	11	0.7%	14	0.8%	17	0.9%	19	1.0%
TOTAL	1,650		1,605		1,780		1,935		1,951	
Avg ACT Composite	21.5		21.2		21.1		21.3		21.2	
ACT Required for Admission	20		20		20		20		20	
OK Avg	20.5		20.5		20.5		20.6		20.4	
US Avg	21.0		20.8		20.8		20.9		20.9	

Percentage of Enrolled First Time Freshmen Submitting ACT Scores within ACT Score Ranges

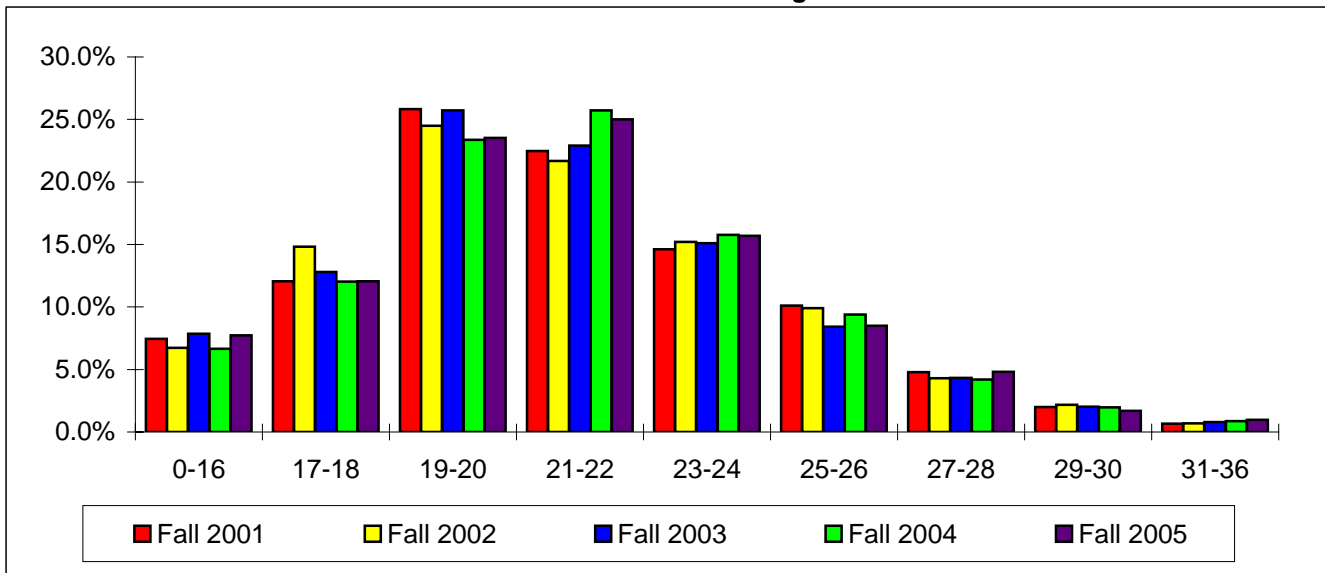

Longitudinal Retention Survey
First-Time, Full-Time Degree Seeking Students

Cohort: Summer & Fall	Continuation Rates and Cumulative Graduation Rates														
	Head Count	Average ACT	Continued to 2nd Yr	Continued to 3rd Yr	Graduated in 3 Yrs	Continued to 4th Yr	Graduated in 4 Yrs	Continued to 5th Yr	Graduated in 5 Yrs	Continued to 6th Yr	Graduated in 6 Yrs	Graduated in 7 Yrs	Graduated in 8 Yrs	Graduated in 9 Yrs	Graduated in 10 Yrs
1996	1,001	21.5			1.2%		10.4%		22.6%		27.8%	31.1%	32.6%	33.8%	
1997	1,003	21.7			1.8%		10.6%		25.3%	15.2%	30.2%	32.1%	33.6%		
1998	1,166	21.5			1.4%		11.9%	33.5%	27.4%	16.6%	33.3%	36.9%			
1999	1,481	22.0			0.8%	46.1%	12.6%	33.0%	28.4%	16.0%	35.0%				
2000	1,492	21.8		51.5%	0.7%	46.0%	12.1%	33.9%	27.9%	16.3%					
2001	1,619	21.6	67.4%	51.6%	0.8%	46.4%	11.6%	35.0%							
2002	1,630	21.5	66.1%	52.8%	0.3%	47.5%									
2003	1,796	21.5	64.3%	53.6%											
2004	1,876	21.7	66.1%												

Areas that are shaded gray represent data prior to Banner.

The area shaded yellow represents the Six Year Graduation Rate that the federal government tracks.

Longitudinal Retention Survey
First-Time, Full-Time Degree Seeking Transfer Students

Cohort: Summer & Fall	Head Count	Average ACT	<u>Continuation Rates and Cumulative Graduation Rates</u>												
			Continued to 2nd Yr	Continued to 3rd Yr	Graduated in 3 Yrs	Continued to 4th Yr	Graduated in 4 Yrs	Continued to 5th Yr	Graduated in 5 Yrs	Continued to 6th Yr	Graduated in 6 Yrs	Graduated in 7 Yrs	Graduated in 8 Yrs	Graduated in 9 Yrs	Graduated in 10 Yrs
1998	1,080	21			35.4%		47.9%	12.7%	51.7%	7.4%	53.7%	54.8%	56.4%		
1999	1,054	21			36.0%	20.3%	45.8%	11.5%	49.4%	6.7%	52.0%	54.1%			
2000	1,061	21		45.9%	34.9%	25.5%	45.1%	13.6%	51.6%	7.4%	54.7%				
2001	1,033	21	67.9%	45.8%	32.9%	25.9%	45.1%	15.5%	51.1%						
2002	896	21	70.5%	46.7%	34.5%	28.1%	47.3%								
2003	1,052	21	71.3%	53.1%	31.6%										
2004	1,155	21	74.5%												

Shaded areas represent figures that cannot be calculated due to the conversion from Legacy to Banner.

GRADUATE STUDENTS**UNIVERSITY OF CENTRAL OKLAHOMA**

	Fall 2001*	Fall 2002*	Fall 2003	Fall 2004	Fall 2005
Headcount	2,453	2,232	1,680	1,449	1,324
Total Credit Hours	16,613	12,510	9,857	8,684	7,715
New Admissions to the Graduate College	497	351	242	200	294
Headcount by College**					
Arts, Media, and Design	35	22	21	25	28
Business Administration	632	539	325	220	172
Education and Professional Studies	1,056	1,169	962	876	857
Liberal Arts	284	261	243	216	164
Mathematics and Science	225	197	104	92	92
Full-Time	887	823	597	501	448
Part-Time	1,566	1,365	1,083	948	876
Male	930	817	561	459	382
Female	1,523	1,371	1,119	990	942
Average Age	35	34	34	34	34
Race/Ethnicity					
Caucasian	1,720	1,505	1,169	1,053	997
African-American	139	128	119	99	77
American Indian	63	55	44	54	45
Asian	65	69	28	29	26
Hispanic	56	55	39	37	39
International-SV	438	376	250	155	116
Not Declared	---	---	31	22	24

* In Fall 2001, there were 564 students and 3127 credit hours identified as Post-Graduates (Post-Baccalaureates). In Fall 2002, there was no separate classification for these students. By Fall 2003, these students were classified as Post-Baccalaureates and considered Undergraduates.

** Does not include students with undeclared majors

SEMESTER ENROLLMENT VARIANCE

UNIVERSITY OF CENTRAL OKLAHOMA

	Spring		Summer		Fall	
	2004	2005	2004	2005	2004	2005
Headcount						
Freshmen	3,247	3,185	718	723	4,248	4,263
Sophomores	2,344	2,564	605	639	2,529	2,655
Juniors	2,796	2,993	963	1,122	2,921	3,193
Seniors	4,057	4,308	2,074	2,234	4,243	4,327
Graduates	1,508	1,355	837	771	1,449	1,324

Majors by College						
Arts, Media, and Design	832	894	279	315	863	934
Business Administration	2,447	2,455	1,019	985	2,625	2,694
Education and Professional Studies	3,068	3,105	1,427	1,600	3,078	3,466
Liberal Arts	2,177	2,228	888	905	2,269	2,427
Mathematics and Science	2,156	2,254	691	767	2,307	2,399

New Students						
Freshmen	216	195	68	93	2,148	2,119
Transfers	847	793	183	257	1,677	1,717
Graduates	145	166	231	118	200	294

Credit Hours						
Undergraduate	149,379	156,557	22,563	24,321	167,750	174,424
Graduates	9,117	8,116	3,965	3,554	8,684	7,715

Sections						
Undergraduate	2,301	2,373	495	533	2,431	2,549
Graduate	472	459	187	185	442	415

Student Average Age						
	25	25	27	26	25	25

Degrees Granted						
Undergraduate	929	1,067	300	319	762	793
Graduate	274	218	114	81	137	165

STUDENT COSTS

UNIVERSITY OF CENTRAL OKLAHOMA

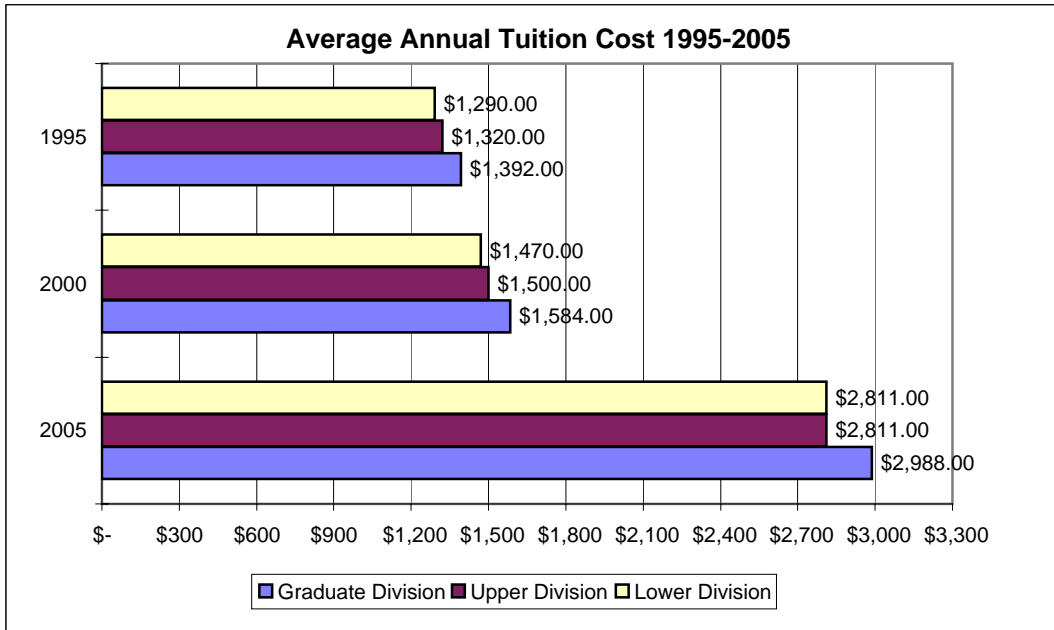
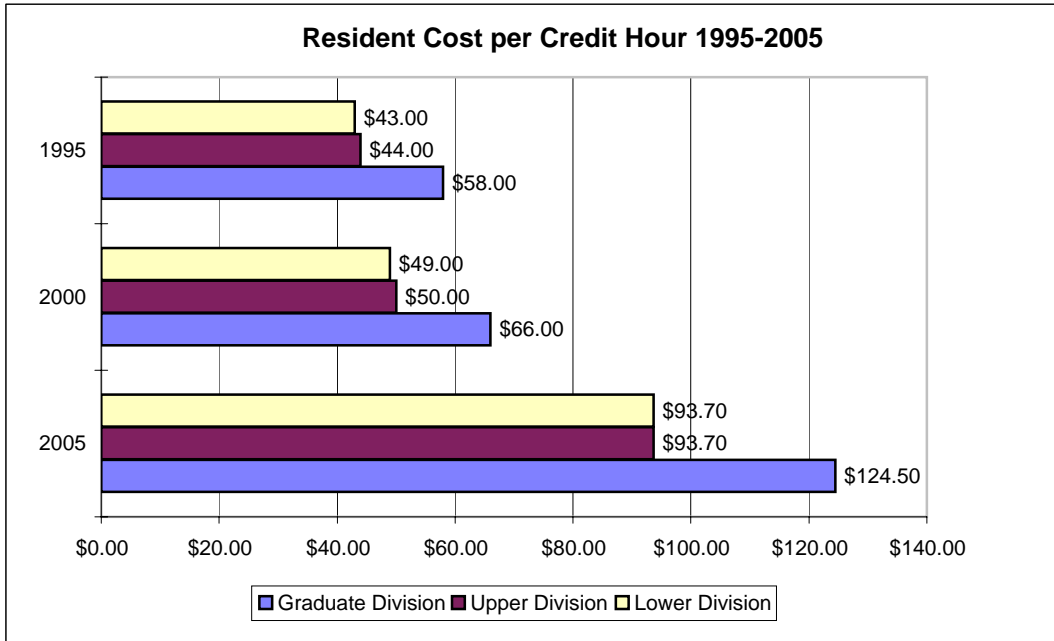

Figures reflect in-state tuition costs only. Annual costs based on 30 hours for lower and upper division and 24 hours for graduate division.

For 2005-06, annual room and board cost is \$4,476 (with a 20-meal/week plan), and the average annual books and supplies cost is estimated at \$1000. Fees required for all students sum to \$16.05 per credit hour.

STUDENT FINANCIAL ASSISTANCE
UNIVERSITY OF CENTRAL OKLAHOMA

Type of Aid	2000-01		2001-02		2002-03		2003-04		2004-05	
	No.	Amount	No.	Amount	No.	Amount	No.	Amount	No.	Amount
Grants	5,472	\$10,618,387	5,720	\$12,025,163	5,822	\$13,423,828	6,018	\$14,130,309	6,732	\$15,902,068
Loans	4,422	\$18,458,003	4,736	\$20,889,121	4,894	\$26,646,560	5,853	\$32,297,734	6,438	\$36,255,914
Scholarships	1,900	\$2,213,309	2,225	\$2,683,791	1,787	\$2,697,833	2,498	\$4,140,915	2,912	\$4,965,832
Student Employment	789	\$1,380,402	857	\$1,561,449	868	\$1,471,638	919	\$1,737,957	859	\$1,839,639
Total*	8,068	\$32,670,101	8,068	\$37,159,524	8,661	\$44,239,859	9,664	\$52,306,915	10,534	\$58,963,453

*Totals reflect unduplicated student counts in each category.

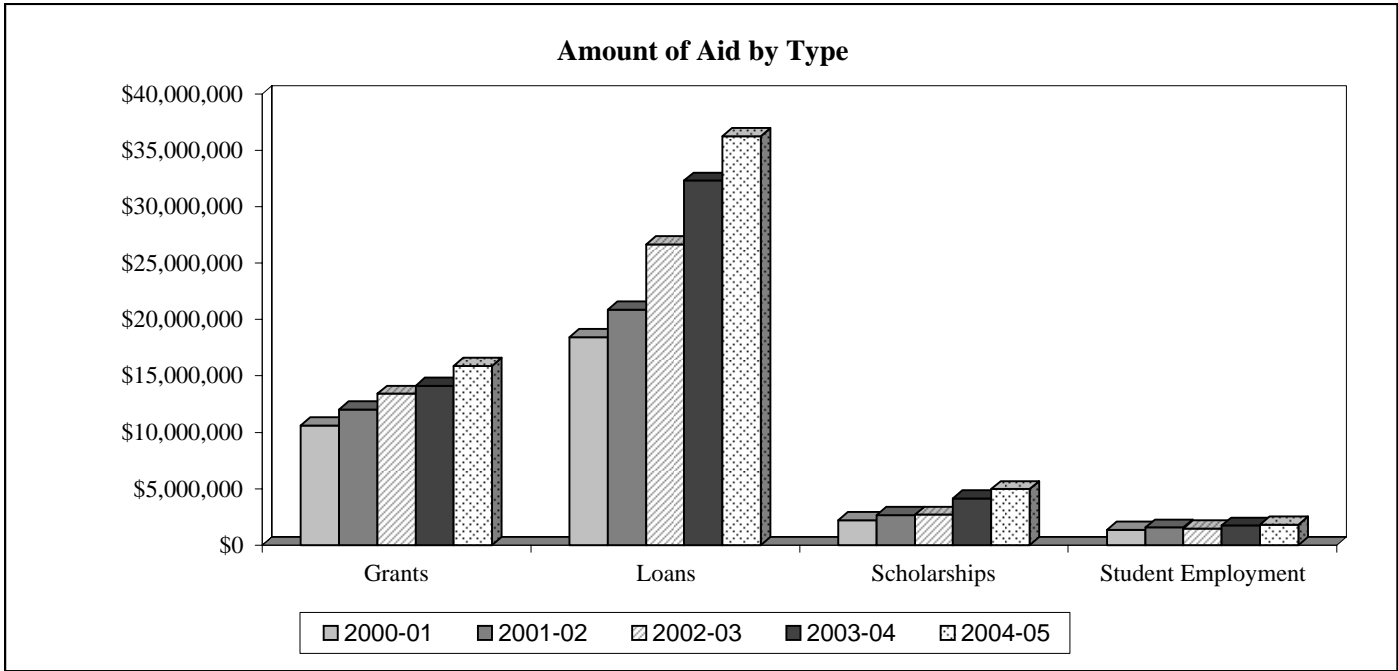

STUDENT HOUSING

UNIVERSITY OF CENTRAL OKLAHOMA

	Student Headcount					2005 Capacity	% Utilized 2005
	Fall 2001	Fall 2002	Fall 2003	Fall 2004	Fall 2005		
Residence Halls							
<i>West Hall (F)</i>	437	448	467	464	423	432	98%
<i>Murdaugh Hall (M)</i>	279	290	292	285	288	290	99%
<i>University Plaza</i>	N/A	N/A	N/A	N/A	285	294	97%
<i>University Commons</i>	378	350	376	381	380	382	99%
<i>University Suites</i>	270	295	295	299	298	300	99%
Residence Hall Totals	1,364	1,383	1,430	1,429	1,674	1,698	99%

Residence Hall numbers reflect student headcount. Capacity reflects the number of spaces available, not the number of rooms. This number can change from year to year because of damages. Some students have single rooms which will count as two spaces. Adjustments for this have been made in the utilization figures. University Plaza opened Fall 2005.

	Number of Apartments Rented					2005 Capacity	% Utilized 2005
	Fall 2001	Fall 2002	Fall 2003	Fall 2004	Fall 2005		
University Housing							
<i>Broncho Apts North (II)</i>	63	60	51	48	53	57	93%
<i>Broncho Apts South (I)</i>	71	70	63	65	62	62	100%
<i>N. Washington Apts.</i>	8	7	6	6	6	7	86%
Univ Housing Totals	142	137	120	119	121	126	96%

Because non-UCO student spouses and children reside in them, University Housing numbers only reflect a count of apartments. For Fall 2005 there were 104 2-bedroom apartments and 38 1-bedroom apartments available. Apartments will occasionally be unrentable because of damage or special designations, which can cause capacity numbers to vary from year to year.

CREDIT HOURS BY DEPARTMENT
UNIVERSITY OF CENTRAL OKLAHOMA

College of Arts, Media, and Design

Department		Sum-Spr 2000-01	Sum-Spr 2001-02	Sum-Spr 2002-03	Sum-Spr 2003-04	Sum-Spr 2004-05
Art	LD	0	3,001	3,112	3,358	3,078
	UD	0	2,807	3,151	3,203	3,242
	GRAD	0	399	557	408	229
	TOT	0	6,207	6,820	6,969	6,549
Design	LD	663	1,096	1,020	1,569	1,887
	UD	1,520	2,255	2,276	2,129	1,814
	GRAD	182	139	87	115	84
	TOT	2,365	3,490	3,383	3,813	3,785
Music	LD	0	2,858	2,948	3,142	3,289
	UD	0	2,222	1,954	1,694	2,086
	GRAD	0	336	283	187	200
	TOT	0	5,416	5,185	5,023	5,575
Theater, Dance and Media Arts	LD	0	2,357	2,969	2,786	2,887
	UD	0	1,243	1,269	1,425	1,291
	GRAD	0	15	9	12	11
	TOT	0	3,615	4,247	4,223	4,189
CAMD - Totals	LD	663	9,312	10,049	10,855	11,141
	UD	1,520	8,527	8,650	8,451	8,433
	GRAD	182	889	936	722	524
Total CAMD	TOT	2,365	18,728	19,635	20,028	20,098

CREDIT HOURS BY DEPARTMENT
UNIVERSITY OF CENTRAL OKLAHOMA

College of Business Administration

Department		Sum-Spr 2000-01	Sum-Spr 2001-02	Sum-Spr 2002-03	Sum-Spr 2003-04	Sum-Spr 2004-05
Accounting	LD	4,977	4,938	4,599	5,157	5,745
	UD	4,230	4,641	5,175	4,893	5,460
	GRAD	1,164	1,156	879	474	363
	TOT	10,371	10,735	10,653	10,524	11,568
Economics	LD	6,267	7,293	6,600	6,813	6,660
	UD	1,079	1,051	1,139	1,205	1,208
	GRAD	1,012	1,164	861	455	354
	TOT	8,358	9,508	8,600	8,473	8,222
Finance	LD	1,398	2,616	3,012	3,750	4,326
	UD	5,179	4,165	5,163	6,202	6,622
	GRAD	1,374	1,535	1,211	681	603
	TOT	7,951	8,316	9,386	10,633	11,551
General Business	LD	2,526	2,484	1,902	1,833	1,839
	UD	5,672	5,900	6,053	6,604	6,711
	GRAD	1,151	1,252	955	362	303
	TOT	9,349	9,636	8,910	8,799	8,853
Information Systems and Operations Management	LD	271	260	270	369	418
	UD	9,150	8,595	8,265	8,676	8,496
	GRAD	2,039	1,918	1,242	790	553
	TOT	11,460	10,773	9,777	9,835	9,467
Management	LD	0	0	0	0	0
	UD	8,787	9,367	8,985	8,572	9,476
	GRAD	1,682	1,704	1,816	945	627
	TOT	10,469	11,071	10,801	9,517	10,103
Marketing	LD	426	495	615	555	798
	UD	7,196	7,507	8,680	9,003	8,247
	GRAD	1,081	1,474	828	514	315
	TOT	8,703	9,476	10,123	10,072	9,360
Military Science	LD	165	244	380	354	296
	UD	134	108	186	186	212
	GRAD	0	0	0	0	0
	TOT	299	352	566	540	508
CBA - Totals	LD	16,030	18,330	17,378	18,831	20,082
	UD	41,427	41,334	43,646	45,341	46,432
	GRAD	9,503	10,203	7,792	4,221	3,118
Total CBA	TOT	66,960	69,867	68,816	68,393	69,632

CREDIT HOURS BY DEPARTMENT
UNIVERSITY OF CENTRAL OKLAHOMA

College of Education and Professional Studies

Department		Sum-Spr 2000-01	Sum-Spr 2001-02	Sum-Spr 2002-03	Sum-Spr 2003-04	Sum-Spr 2004-05
Advanced Professional Services	LD	36	0	0	0	0
	UD	1,027	1,087	947	917	784
	GRAD	3,242	4,836	4,811	3,657	2,793
	TOT	4,305	5,923	5,758	4,574	3,577
Curriculum & Instruction	LD	0	0	0	0	0
	UD	3,884	4,057	4,449	4,331	4,009
	GRAD	1,029	1,314	1,290	1,411	1,354
	TOT	4,913	5,371	5,739	5,742	5,363
Human Environmental Sciences	LD	3,671	3,644	4,329	4,063	5,593
	UD	3,610	3,847	3,987	4,191	4,304
	GRAD	929	905	677	787	704
	TOT	8,210	8,396	8,993	9,041	10,601
Kinesiology & Health Studies	LD	9,689	10,718	11,937	12,036	12,086
	UD	5,984	6,063	6,687	6,083	6,225
	GRAD	162	234	512	668	456
	TOT	15,835	17,015	19,136	18,787	18,767
Occupational and Technology Education	LD	1,386	1,560	1,605	1,530	1,491
	UD	4,800	4,801	4,730	4,566	4,627
	GRAD	2,816	2,724	2,535	2,228	2,379
	TOT	9,002	9,085	8,870	8,324	8,497
Professional Teacher Education	LD	7	0	0	0	0
	UD	7,931	8,131	8,554	8,145	7,835
	GRAD	2,262	2,239	1,954	1,574	1,543
	TOT	10,200	10,370	10,508	9,719	9,378
Psychology	LD	6,004	7,361	9,165	8,667	8,846
	UD	4,144	4,519	4,531	4,188	4,241
	GRAD	2,100	2,085	1,813	1,834	2,033
	TOT	12,248	13,965	15,509	14,689	15,120
Special Services	LD	471	561	576	582	603
	UD	3,905	3,581	4,082	4,215	4,421
	GRAD	1,726	1,656	1,655	1,596	1,570
	TOT	6,102	5,798	6,313	6,393	6,594
CEPS - Totals	LD	20,757	23,844	27,612	26,878	28,619
	UD	30,353	36,086	37,967	36,636	36,446
	GRAD	9,298	15,993	15,247	13,755	12,832
Total CEPS		60,408	75,923	80,826	77,269	77,897

CREDIT HOURS BY DEPARTMENT
UNIVERSITY OF CENTRAL OKLAHOMA

College of Liberal Arts

Department		Sum-Spr 2000-01	Sum-Spr 2001-02	Sum-Spr 2002-03	Sum-Spr 2003-04	Sum-Spr 2004-05
Communication	LD	5,370	6,326	6,866	8,082	9,119
	UD	2,107	2,888	2,863	3,110	2,790
	GRAD	0	0	0	0	0
	TOT	7,477	9,214	9,729	11,192	11,909
English	LD	15,225	15,237	16,185	16,698	17,754
	UD	3,735	3,997	4,216	4,480	5,491
	GRAD	1,333	1,245	1,417	1,615	1,381
	TOT	20,293	20,479	21,818	22,793	24,626
History & Geography	LD	11,439	13,005	14,163	13,863	14,703
	UD	3,164	3,719	4,228	4,024	3,814
	GRAD	519	578	395	333	415
	TOT	15,122	17,302	18,786	18,220	18,932
Humanities & Philosophy	LD	14,439	15,198	14,682	16,476	19,776
	UD	1,525	1,330	1,430	1,442	1,965
	GRAD	21	39	15	15	21
	TOT	15,985	16,567	16,127	17,933	21,762
Journalism	LD	4,266	4,971	5,994	6,060	6,228
	UD	4,225	5,178	5,917	5,503	5,302
	GRAD	3	87	60	69	48
	TOT	8,494	10,236	11,971	11,632	11,578
Modern Languages, Literature, & Cultural Studies	LD	4,094	4,772	5,097	5,986	7,025
	UD	859	1,037	864	700	702
	GRAD	32	47	13	15	9
	TOT	4,985	5,856	5,974	6,701	7,736
Political Science	LD	8,454	8,646	8,415	8,928	7,902
	UD	1,763	2,034	1,939	2,118	2,687
	GRAD	549	624	690	618	410
	TOT	10,766	11,304	11,044	11,664	10,999
Sociology, Criminal Justice, & Substance Abuse Studies	LD	5,222	5,794	6,148	6,008	6,097
	UD	8,857	8,790	7,628	8,435	8,691
	GRAD	1,050	1,305	1,415	1,159	1,049
	TOT	15,129	15,889	15,191	15,602	15,837

CREDIT HOURS BY DEPARTMENT
UNIVERSITY OF CENTRAL OKLAHOMA

College of Liberal Arts

Department		Sum-Spr 2000-01	Sum-Spr 2001-02	Sum-Spr 2002-03	Sum-Spr 2003-04	Sum-Spr 2004-05
Art & Design	LD	3,233	0	0	0	0
	UD	3,365	0	0	0	0
	GRAD	394	0	0	0	0
	TOT	6,992	0	0	0	0
Music	LD	2,867	0	0	0	0
	UD	1,986	0	0	0	0
	GRAD	306	0	0	0	0
	TOT	5,159	0	0	0	0
Theater Arts	LD	2,164	0	0	0	0
	UD	1,175	0	0	0	0
	GRAD	0	0	0	0	0
	TOT	3,339	0	0	0	0
CLA - Totals	LD	76,773	73,949	77,550	82,101	88,604
	UD	32,761	28,973	29,085	29,812	31,442
	GRAD	4,207	3,925	4,005	3,824	3,333
Total CLA	TOT	113,741	106,847	110,640	115,737	123,379

CREDIT HOURS BY DEPARTMENT
UNIVERSITY OF CENTRAL OKLAHOMA

College of Mathematics & Science

Department		Sum-Spr 2000-01	Sum-Spr 2001-02	Sum-Spr 2002-03	Sum-Spr 2003-04	Sum-Spr 2004-05
Biology	LD	13,035	13,891	16,710	17,839	19,041
	UD	2,109	1,980	2,283	2,409	2,521
	GRAD	234	393	350	214	186
	TOT	15,378	16,264	19,343	20,462	21,748
Chemistry	LD	4,989	5,420	5,691	5,630	6,100
	UD	2,557	2,605	2,767	2,966	2,970
	GRAD	362	738	805	567	462
	TOT	7,908	8,763	9,263	9,163	9,532
Computer Science	LD	8,299	7,701	7,512	6,042	5,787
	UD	2,340	2,196	2,301	2,344	1,838
	GRAD	402	177	114	69	33
	TOT	11,041	10,074	9,927	8,455	7,658
Funeral Service	LD	259	259	341	351	357
	UD	2,451	2,131	1,981	2,507	2,879
	GRAD	144	126	48	48	0
	TOT	2,854	2,516	2,370	2,906	3,236
Mathematics & Statistics	LD	14,002	14,608	15,013	14,949	15,579
	UD	1,335	1,369	1,654	1,658	1,574
	GRAD	332	297	267	177	78
	TOT	15,669	16,274	16,934	16,784	17,231
Nursing	LD	937	940	1,295	1,395	1,690
	UD	3,452	3,483	3,557	3,947	3,980
	GRAD	156	154	115	136	130
	TOT	4,545	4,577	4,967	5,478	5,800
Physics & Engineering	LD	6,797	7,199	8,117	7,974	8,643
	UD	1,043	1,124	1,567	1,792	1,791
	GRAD	145	113	91	73	69
	TOT	7,985	8,436	9,775	9,839	10,503
CMS - Totals	LD	48,318	50,018	54,679	54,180	57,197
	UD	15,287	14,888	16,110	17,623	17,553
	GRAD	1,775	1,998	1,790	1,284	958
Total CMS	TOT	65,380	66,904	72,579	73,087	75,708

CREDIT HOURS BY DEPARTMENT
UNIVERSITY OF CENTRAL OKLAHOMA

College Totals

		Sum-Spr 2000-01	Sum-Spr 2001-02	Sum-Spr 2002-03	Sum-Spr 2003-04	Sum-Spr 2004-05
College of Arts, Media, & Design	LD	663	9,312	10,049	10,855	11,141
	UD	1,520	8,527	8,650	8,451	8,433
	GRAD	182	889	936	722	524
	Total	2,365	18,728	19,635	20,028	20,098
College of Business Administration	LD	16,030	18,330	17,378	18,831	20,082
	UD	41,427	41,334	43,646	45,341	46,432
	GRAD	9,503	10,203	7,792	4,221	3,118
	Total	66,960	69,867	68,816	68,393	69,632
College of Education & Professional Studies	LD	20,757	23,844	27,612	26,878	28,619
	UD	30,353	36,086	37,967	36,636	36,446
	GRAD	9,298	15,993	15,247	13,755	12,832
	Total	60,408	75,923	80,826	77,269	77,897
College of Liberal Arts	LD	76,773	73,949	77,550	82,101	88,604
	UD	32,761	28,973	29,085	29,812	31,442
	GRAD	4,207	3,925	4,005	3,824	3,333
	Total	113,741	106,847	110,640	115,737	123,379
College of Mathematics & Science	LD	48,318	50,018	54,679	54,180	57,197
	UD	15,287	14,888	16,110	17,623	17,553
	GRAD	1,775	1,998	1,790	1,284	958
	Total	65,380	66,904	72,579	73,087	75,708
University Level Courses	LD	0	0	0	1,125	774
	UD	0	0	0	2	147
	GRAD	0	0	0	0	0
	Total	0	0	0	1,127	921
University Totals	LD	161,878	175,453	187,268	192,845	206,417
	UD	119,828	129,808	135,458	137,863	140,453
	GRAD	24,783	33,008	29,770	23,806	20,765
	Total	308,854	338,269	352,496	355,641	367,635

AVERAGE CREDIT HOURS BY LEVEL
UNIVERSITY OF CENTRAL OKLAHOMA

Average Credit Hours by Classification
Fall 2005

Classification	Number	Credit Hours	Average Credit Hours Taken	Avg Hours Taken Fall 2001
Full Time				
Freshmen	3,261	44,603	13.7	13.5
Sophomores	2,060	28,480	13.8	13.9
Juniors	2,371	32,982	13.9	14.1
Seniors	2,776	38,514	13.9	14.1
Post-Baccalaureates*	44	575	13.1	---
Graduates	448	4,590	10.2	10.7
Total Full Time	10,960	149,744	13.7	13.6
Part Time				
Freshmen	1,002	6,897	6.9	6.6
Sophomores	595	4,446	7.5	7.1
Juniors	822	5,854	7.1	6.9
Seniors	1,551	10,357	6.7	6.6
Post-Baccalaureates*	147	684	4.7	---
Graduates	876	4,157	4.7	4.6
Total Part Time	4,993	32,395	6.5	5.9
Total				
Freshmen	4,263	51,500	12.1	11.0
Sophomores	2,655	32,926	12.4	11.8
Juniors	3,193	38,836	12.2	11.8
Seniors	4,327	48,871	11.3	11.3
Post-Baccalaureates*	191	1,259	6.6	---
Graduates	1,324	8,747	6.6	6.5
Grand Total	15,953	182,139	11.4	10.5

* In 2001 Post-Baccalaureate credit hours were combined with Graduate credit hours.

ORIGIN OF GRADUATING STUDENTS

	00-01	01-02	02-03	03-04	04-05
Undergraduate Students					
Started at UCO	621	752	815	910	973
Two-Year Transfer	383	471	436	421	502
Four-Year Transfer	145	161	157	132	159
Both 2 & 4 Year Transfer	465	567	505	500	504
Total	1,614	1,951	1,913	1,963	2,138

ETHNIC PROFILE

	2000-01		2001-02		2002-03		2003-04		2004-05	
	Bachelor's	Master's	Bachelor's	Master's	Bachelor's	Master's	Bachelor's	Master's	Bachelor's	Master's
Caucasian	1,335	369	1,404	384	1,315	393	1,385	376	1,441	322
African-American	114	24	115	36	133	35	140	41	142	24
Hispanic	40	5	52	7	49	10	45	15	61	11
Asian	67	7	80	26	73	17	54	11	86	8
American Indian	69	14	77	15	84	17	80	8	91	13
International-SV*	253	162	222	116	258	143	241	149	251	87
Not Declared	0	0	3	0	1	2	10	4	42	3
Total	1,878	581	1,953	584	1,913	617	1,955	604	2,114	468

*Students who do not have resident status.

GENDER PROFILE

	2000-01		2001-02		2002-03		2003-04		2004-05	
	Bachelor's	Master's	Bachelor's	Master's	Bachelor's	Master's	Bachelor's	Master's	Bachelor's	Master's
Male	766	195	790	216	761	206	752	224	838	162
Female	1,112	386	1,163	368	1,152	411	1,203	380	1,276	306

ANNUALIZED DEGREES GRANTED BY MAJOR

UNIVERSITY OF CENTRAL OKLAHOMA

College of Arts, Media, and Design

Undergraduate Degrees

REGENTS CODE	DEPT.	DEGREE	MAJOR	ADDED/ (DELETED)	DESCRIPTION					
						SM-SP 2000-01	SM-SP 2001-02	SM-SP 2002-03	SM-SP 2003-04	SM-SP 2004-05
003	ART	B.F.A.	1000	(2001)	Art-Formation Arts	N/A	4	7	11	1
003	ART	B.F.A.	1001	(2001)	Art-Graphic Arts	N/A	9	8	17	12
003	ART	B.F.A.	1002		Art-Photographic Arts	N/A	1	4	4	7
003	ART	B.F.A.	1003	2001	Art-2Dimensional Studio	N/A	N/A	0	5	4
003	ART	B.F.A.	1004	2001	Art-3Dimensional Studio	N/A	N/A	0	1	1
003	ART	B.F.A.	1005	2001	Art-Art History	N/A	N/A	0	0	1
003	ART	B.A.	817	(2001)	Art-Photographic Arts	N/A	1	0	0	0
003	ART	B.A.	821	(2001)	Art-Graphic Arts	N/A	4	3	1	0
003	ART	B.A.	824	(2001)	Art-Formation Arts	N/A	2	2	0	0
004	ART	B.F.A.Ed.	1020		Art Education	N/A	3	3	9	4
004	ART	B.A.Ed.	810		Art Education	N/A	8	5	1	0
126	MUSIC	B.M.	1060		Music-Music Theatre	N/A	3	3	8	6
126	MUSIC	B.M.	1061		Music-Piano	N/A	5	0	5	1
126	MUSIC	B.M.	1062		Music-Vocal	N/A	2	3	2	1
126	MUSIC	B.M.	1063		Music-Percussion	N/A	2	1	0	0
126	MUSIC	B.M.	1064		Music-Wind	N/A	1	3	4	1
126	MUSIC	B.M.	1065		Music-String	N/A	3	1	3	3
127	MUSIC	B.M.Ed.	1080		Music Education-Instrumental	N/A	8	10	5	8
127	MUSIC	B.M.Ed.	1081		Music Education-Vocal	N/A	5	11	4	2
173	TDMA	B.F.A.Ed.	1100	(2001)	Dance Education	N/A	5	5	8	0
173	TDMA	B.F.A.	1101	2001	Dance	N/A	N/A	0	2	2
173	TDMA	B.A.	719	(2001)	Dance Education	N/A	1	0	0	0
178	TDMA	B.F.A.	1120		Theatre Arts	N/A	7	11	12	10
178	TDMA	B.F.A.	1121	2001	Theatre Arts-Theatre Education Studies	N/A	N/A	0	0	1
178	TDMA	B.A.	853	(2001)	Theatre Arts	N/A	7	1	0	0
182	DESN	B.F.A.	1040		Design-Graphic Design	N/A	12	11	22	22
182	DESN	B.F.A.	1041		Design-Interior Design	N/A	14	7	18	16
182	DESN	B.A.	814	(2001)	Art-Graphic Design	N/A	5	5	4	0
TOTAL CAMD UG						N/A	112	104	146	103

ANNUALIZED DEGREES GRANTED BY MAJOR

UNIVERSITY OF CENTRAL OKLAHOMA

College of Arts, Media, and Design

Graduate Degrees

REGENTS CODE	DEPT.	DEGREE	MAJOR	ADDED/ (DELETED)	DESCRIPTION					
						SM-SP 2000-01	SM-SP 2001-02	SM-SP 2002-03	SM-SP 2003-04	SM-SP 2004-05
128	MUSIC	M.M.	1610		Music	N/A	5	10	5	6
150	DESN	M.F.A	1600		Design	N/A	1	3	5	1
TOTAL CAMD GRAD						N/A	6	13	10	7
CAMD TOTAL						N/A	118	117	156	110

ANNUALIZED DEGREES GRANTED BY MAJOR

UNIVERSITY OF CENTRAL OKLAHOMA

College of Business Administration

						Undergraduate Degrees				
REGENTS CODE	DEPT.	DEGREE	MAJOR	ADDED/ (DELETED)	DESCRIPTION	SM-SP	SM-SP	SM-SP	SM-SP	SM-SP
						2000-01	2001-02	2002-03	2003-04	2004-05
001	ACCTG	B.S.	2000		Accounting	72	88	96	80	86
007	GBUSN	B.B.A.	2080		Business Admin-Business Communication	3	2	3	2	5
007	GBUSN	B.B.A.	2081		Business Admin-General Business	46	35	42	53	68
007	GBUSN	B.B.A.	2082	1999	Business Admin-International Trade	8	13	13	19	31
007	GBUSN	B.B.A.	2083	1999	Business Admin-Legal Studies	2	3	3	5	7
013	ECON	B.B.A.	2040		Economics	3	2	3	2	1
013	ECON	B.B.A.	2041	2003	Economics-Public Administration	N/A	N/A	N/A	1	0
016	FIN	B.B.A.	2060		Finance	75	71	55	69	86
016	FIN	B.B.A.	2061		Finance-Insurance	0	0	3	2	3
020	MNGMT	B.B.A.	2120		Management	42	46	51	54	57
020	MNGMT	B.B.A.	2121		Management-Hotel & Food Service Admin	5	3	3	3	3
020	MNGMT	B.B.A.	2122		Management-Human Resource Management	25	25	31	26	24
020	MNGMT	B.B.A.	2123	2001	Management-Professional Golf Management	N/A	N/A	1	4	1
020	MNGMT	B.B.A.	2124	(2003)	Management-Public Administration	0	3	0	1	0
021	MRKTG	B.B.A.	158		Business Administration-Fashion Merchandising	1	0	0	0	1
021	MRKTG	B.B.A.	2140		Marketing	52	53	47	46	63
021	MRKTG	B.B.A.	2141		Marketing-Integrated Marketing Communications	6	8	14	20	21
021	MRKTG	B.B.A.	2142		Marketing-Purchasing & Material Mgt	3	2	1	1	1
021	MRKTG	B.B.A.	2143	(2003)	Marketing-Retail Management	4	2	2	1	0
029	ECON	B.A.	2020		Economics	3	6	4	2	6
029	ECON	B.A.	2021	1999	Economics-Applied Economics	1	0	0	1	0
176	ISOM	B.B.A.	2100		Info & Oper Mngt-Mngt Information Systems	168	160	132	98	89
176	ISOM	B.B.A.	2101		Info & Oper Mngt-Operations Management & Analysis	6	3	17	17	27
187	GBUSN	CERT	2180	2002	Certificate in Emerging Technologies	N/A	N/A	4	5	3
TOTAL CBA UG						525	525	525	512	583

ANNUALIZED DEGREES GRANTED BY MAJOR

UNIVERSITY OF CENTRAL OKLAHOMA

College of Business Administration

Graduate Degrees

REGENTS CODE	DEPT.	DEGREE	MAJOR	ADDED/ (DELETED)	DESCRIPTION	SM-SP	SM-SP	SM-SP	SM-SP	SM-SP
						2000-01	2001-02	2002-03	2003-04	2004-05
008	GBUSN	M.B.A.	2600		Business Administration	157	156	154	145	89
TOTAL CBA GRAD						157	156	154	145	89
CBA TOTAL						682	681	679	657	672

ANNUALIZED DEGREES GRANTED BY MAJOR

UNIVERSITY OF CENTRAL OKLAHOMA

College of Education and Professional Studies

Undergraduate Degrees

REGENTS CODE	DEPT.	DEGREE	MAJOR	ADDED/ (DELETED)	DESCRIPTION					
						SM-SP 2000-01	SM-SP 2001-02	SM-SP 2002-03	SM-SP 2003-04	SM-SP 2004-05
014	OCTED	B.S.Ed.	3180		Business Education	5	7	8	3	4
014	OCTED	B.S.Ed.	3181		Business Education-Marketing Education	1	2	0	0	0
066	OCTED	B.S.Ed.	3200	(2003)	Family and Consumer Science- Occupational	0	0	0	0	0
083	SPS	B.S.Ed.	225		Special Education-Mental Retardation	1	0	0	0	0
083	SPS	B.S.	3340		Speech/Language Pathology	16	13	10	10	19
092	OCTED	B.S.Ed.	248		General Studies-Allied Health Ed-Med Institute	1	0	2	0	0
092	OCTED	B.S.Ed.	3160		Allied Health Education	1	3	4	5	2
093	CIED	B.S.Ed.	3020		Elementary Education	67	89	93	101	84
094	CIED	B.S.Ed.	3000		Early Childhood Education	22	19	16	34	32
105	OCTED	B.S.	3220		General Studies	230	204	210	215	208
108	KINES	B.S.	3100		Community Health	41	31	20	19	5
112	KINES	B.S.Ed.	3140		Physical Education/Health	25	10	20	17	19
113	HESCI	B.S.	3080		Nutrition, Dietetics & Food Management	2	7	8	9	7
113	HESCI	B.S.	729		Hum Environ Sci-Interior Design	12	4	0	0	0
114	OCTED	B.S.Ed.	3201	(2004)	Family and Consumer Science- Vocational	4	1	2	7	2
116	OCTED	B.S.Ed.	3240		Industrial Education-Trade & Industrial Education	4	4	3	4	3
133	KINES	B.S.	3120		Kinesiology-Exercise/Fitness Management	13	13	20	12	11
133	KINES	B.S.	3121		Kinesiology-Recreation Management	9	7	11	4	7
141	PSYCH	B.A.	3300		Psychology	67	78	74	77	98
148	OCTED	B.S.	3260		Industrial Safety	42	31	19	24	23
173	KINES	B.A.	719	(2001)	Dance Education	7	N/A	N/A	N/A	N/A
174	SPS	B.S.Ed	3320		Special Education	21	18	11	3	0
174	SPS	B.S.Ed	3321	1999	Special Education-Mild-Moderate Disabilities	0	1	5	7	17
174	SPS	B.S.Ed	3322	1999	Special Education-Severe-Profound/Multiple Disabilities	0	1	1	3	4
176	OCTED	B.S.Ed	3202	2003	Family and Consumer Science- Education	N/A	N/A	N/A	0	1
177	OCTED	B.S.	3280		Training & Development	2	3	3	5	8
180	HESCI	B.S.	3040		Family Life Education- Child Development	34	29	20	17	31
180	HESCI	B.S.	3041		Family Life Education- Gerontology	0	0	0	2	1
180	HESCI	BS	3042	2001	Family Life Education-Marriage and Family	N/A	0	1	4	7
183	HESCI	B.S.	3060		Fashion Marketing	11	13	17	16	12
TOTAL CEPS UG						638	588	578	598	605

ANNUALIZED DEGREES GRANTED BY MAJOR

UNIVERSITY OF CENTRAL OKLAHOMA

College of Education and Professional Studies

Graduate Degrees

REGENTS CODE	DEPT.	DEGREE	MAJOR	ADDED/ (DELETED)	DESCRIPTION	SM-SP	SM-SP	SM-SP	SM-SP	SM-SP
						2000-01	2001-02	2002-03	2003-04	2004-005
031	APS	M.Ed.	262		Educational Administration-Secondary	18	20	13	1	0
031	APS	M.Ed.	3600		Educational Administration	21	68	73	47	43
033	TCHED	M.Ed.	390	(1994)	Junior College Education-Natural Science	0	1	0	0	0
058	PSYCH	M.S.	268		Counseling Psychology	13	12	8	2	0
058	PSYCH	M.Ed.	287		Community Counseling	1	1	0	0	0
059	CIED	M.Ed.	3640		Elementary Education	5	2	2	3	0
060	APS	M.Ed.	3610		Education Guidance & Counseling	28	23	25	45	23
063	SPS	M.Ed.	3740		Reading	11	14	14	8	13
117	APS	M.Ed.	3620	(2002)	Instructional Media	15	10	14	22	3
117	APS	M.Ed.	3621	2002	Instructional Media-Applied Technology	N/A	N/A	0	0	6
117	APS	M.Ed.	3622	2002	Instructional Media-Library Information	N/A	N/A	1	4	9
140	OCTED	M.Ed.	3690		Professional Health Occupations	9	7	11	4	5
150	HESCI	M.S.	771		Hum Environ Sci-Family & Consumer Sci Education	1	0	2	0	0
150	HESCI	M.S.	772		Hum Environ Sci-Interior Design	4	7	1	0	0
156	OCTED	M.Ed.	3680		Adult Education-Community Service	19	24	27	29	29
156	OCTED	M.Ed.	3681		Adult Education-Gerontology	17	10	7	14	8
157	CIED	M.Ed.	3630		Early Childhood Education	16	12	6	8	4
165	TCHED	M.Ed.	296		Secondary Education-Social Studies	1	0	0	0	0
165	OCTED	M.Ed.	3700		Education-General Education	75	59	45	40	39
165	TCHED	M.Ed.	3701		Education-Secondary Education	4	3	5	4	5
165	CIED	M.Ed.	3702	2002	Education-Bilingual Education/TESL	N/A	N/A	6	36	29
168	SPS	M.S.	3730		Speech/Language Pathology	20	15	19	19	14
171	PSYCH	M.A.	3710		Psychology-Counseling	1	2	9	6	7
171	PSYCH	M.A.	3711		Psychology-General (Exp)	11	3	13	8	3
171	PSYCH	M.A.	3712		Psychology-School Psychology	2	0	3	4	7
175	SPS	M.Ed.	361		Special Education-Learning Disabilities	2	1	2	0	0
175	SPS	M.Ed.	362		Special Education-Mental Retardation	1	0	0	0	0
175	SPS	M.Ed.	363		Special Education-Emotionally Disturbed	0	1	0	0	0
175	SPS	M.Ed.	367		Special Education-Multihandicapped	0	0	1	0	0
175	SPS	M.Ed.	3720		Special Education	12	8	3	0	0
175	SPS	M.Ed.	3721		Special Education-Mild-Moderate Disabilities	0	0	6	4	7
175	SPS	M.Ed.	3722		Special Education-Severe-Profound/Multiple Disabilities	0	0	0	2	2
181	HESCI	M.S.	3650		Family & Child Studies	16	11	17	7	9
184	HESCI	M.S.	3660		Nutrition & Food Management	18	15	13	18	14
185	KINES	M.S.	3670	2001	Wellness Management-Exercise Science	N/A	0	1	6	6
185	KINES	M.S.	3671	2001	Wellness Management-Health Studies	N/A	0	0	0	1
TOTAL CEPS GRAD						341	329	347	341	286
CEPS TOTAL						979	917	925	939	891

ANNUALIZED DEGREES GRANTED BY MAJOR

UNIVERSITY OF CENTRAL OKLAHOMA

College of Liberal Arts

						Undergraduate Degrees				
REGENTS				ADDED/		SM-SP	SM-SP	SM-SP	SM-SP	SM-SP
CODE	DEPT.	DEGREE	MAJOR	(DELETED)	DESCRIPTION	2000-01	2001-02	2002-03	2003-04	2004-05
003	ART	B.A.	414	(2001)	Art-Graphic Design	23	N/A	N/A	N/A	N/A
003	ART	B.A.	417	(2001)	Art-Photographic Arts	0	N/A	N/A	N/A	N/A
003	ART	B.A.	421	(2001)	Art-Graphic Arts	13	N/A	N/A	N/A	N/A
003	ART	B.A.	424	(2001)	Art-Formation Arts	2	N/A	N/A	N/A	N/A
004	ART	B.A.Ed.	410	(2001)	Art Education	3	N/A	N/A	N/A	N/A
028	SOCIO	B.A.	5280		Criminal Justice-General Criminal Justice	0	3	5	13	44
028	SOCIO	B.A.	5281		Criminal Justice-Police	N/A	N/A	2	2	11
028	SOCIO	B.A.	5282	2002	Criminal Justice-Corrections	N/A	N/A	0	0	0
028	SOCIO	B.A.	5283	2002	Criminal Justice-Juvenile Justice	N/A	N/A	0	0	0
028	SOCIO	B.A.	5299		Criminal Justice	59	75	43	49	36
097	ENG	B.A.	5040		English	32	36	39	29	32
097	ENG	B.A.	5041	1999	English-Creative Studies	0	1	6	3	5
098	ENG	B.A.Ed.	5060		English Education	22	17	13	14	10
106	HIST	B.A.	5100		Geography	2	2	3	1	3
109	HIST	B.A.	5120		History-General	23	15	26	22	21
109	HIST	B.A.	5121		History-Museum Studies	1	2	3	3	4
110	HIST	B.A.Ed.	5140		History Education	5	4	13	7	11
118	JOURN	B.A.	5200		Journalism-General	19	18	28	13	23
118	JOURN	B.A.	5201		Journalism-Advertising	22	23	24	22	20
118	JOURN	B.A.	5202		Journalism-Photographic Arts	7	18	9	12	12
118	JOURN	B.A.	5203		Journalism-Public Relations	33	34	35	40	43
118	JOURN	B.A.	534		Journalism-Professional Writing	1	0	0	0	0
124	MLANG	B.A.	5220		Modern Language-French	3	8	2	1	1
124	MLANG	B.A.	5221		Modern Language-German	1	2	1	0	0
124	MLANG	B.A.	5222		Modern Language-Spanish	6	8	9	7	11
125	MLANG	B.A.Ed.	5240		Modern Language Education-French	0	1	0	0	0
125	MLANG	B.A.Ed.	5241		Modern Language Education-German	0	0	0	0	0
125	MLANG	B.A.Ed.	5242		Modern Language Education-Spanish	2	3	5	2	7
126	MUSIC	B.M.	436	(2001)	Music-Piano	2	N/A	N/A	N/A	N/A
126	MUSIC	B.M.	437	(2001)	Music-Vocal	0	N/A	N/A	N/A	N/A
126	MUSIC	B.M.	441	(2001)	Music-Music Theatre	2	N/A	N/A	N/A	N/A
126	MUSIC	B.M.	442	(2001)	Music-Wind	0	N/A	N/A	N/A	N/A
126	MUSIC	B.M.	448	(2001)	Music-String	4	N/A	N/A	N/A	N/A
126	MUSIC	B.M.	458	(2001)	Music-Percussion	0	N/A	N/A	N/A	N/A
127	MUSIC	B.M.Ed.	438	(2001)	Music Education-Instrumental	5	N/A	N/A	N/A	N/A
127	MUSIC	B.M.Ed.	439	(2001)	Music Education-Vocal	5	N/A	N/A	N/A	N/A

ANNUALIZED DEGREES GRANTED BY MAJOR

UNIVERSITY OF CENTRAL OKLAHOMA

College of Liberal Arts

Undergraduate Degrees

REGENTS CODE	DEPT.	DEGREE	MAJOR	ADDED/ (DELETED)	DESCRIPTION	Undergraduate Degrees				
						SM-SP 2000-01	SM-SP 2001-02	SM-SP 2002-03	SM-SP 2003-04	SM-SP 2004-05
130	COMM	B.A.	5000		Communication-Broadcasting	17	25	22	27	29
130	COMM	B.A.	5001		Communication-Corporate Communication	13	19	20	24	27
130	COMM	B.A.	5002		Communication-Interpersonal Communications	8	9	22	19	23
131	COMM	B.A. Ed.	5020		Communication Education	0	2	0	0	6
132	HUM	B.A.	5180		Philosophy	3	8	11	6	2
137	PLTSC	B.A.	446		Political Science-Public Administration	0	1	0	2	0
137	PLTSC	B.A.	5260		Political Science	16	26	24	22	26
138	PLTSC	B.A. Ed.	444	(1999)	Political Science Education	0	1	0	0	0
144	HIST	B.A. Ed.	5160		Social Studies Education	7	7	6	4	5
145	SOCIO	B.A.	5300		Sociology	37	37	36	41	52
145	SOCIO	B.A.	5301		Sociology-Substance Abuse Studies	16	19	8	11	4
145	SOCIO	B.A.	5302	2003	Sociology-Human Services	N/A	N/A	N/A	0	4
154	HIST	B.A.	5080		Applied Liberal Arts	13	4	10	6	3
178	THART	B.A.	453		Theatre Arts	10	N/A	N/A	N/A	N/A
188	COMM	B.A.T.	5030	2004	Technology Application	N/A	N/A	N/A	N/A	0
TOTAL CLA UG						437	428	425	402	475

ANNUALIZED DEGREES GRANTED BY MAJOR

UNIVERSITY OF CENTRAL OKLAHOMA

College of Liberal Arts

Graduate Degrees

REGENTS CODE	DEPT.	DEGREE	MAJOR	ADDED/ (DELETED)	DESCRIPTION	SM-SP	SM-SP	SM-SP	SM-SP	SM-SP
						2000-01	2001-02	2002-03	2003-04	2004-05
099	ENG	M.A.	5600		English-Composition Skills	1	2	2	1	5
099	ENG	M.A.	5601		English-Contemporary Literature	2	1	2	4	0
099	ENG	M.A.	5602		English-Creative Writing	9	9	4	4	3
099	ENG	M.A.	5603		English-Teaching English as a Second Language	2	7	13	8	5
099	ENG	M.A.	5604		English-Traditional Studies	15	6	5	5	5
111	HIST	M.A.	471		History-Southwestern Studies	0	0	1	0	0
111	HIST	M.A.	5610		History	6	9	6	5	3
111	HIST	M.A.	5611		History-Museum Studies	3	6	2	2	3
111	HIST	M.A.	5612		History-Social Studies Teaching	0	0	0	0	0
128	MUSIC	M.M.	480	(2001)	Music	7	N/A	N/A	N/A	N/A
136	PLTSC	M.A.	5620		Political Science	0	1	1	3	3
136	PLTSC	M.A.	5621		Political Science-International Affairs	4	4	5	8	5
136	PLTSC	M.A.	5622	(2002)	Political Science-Urban Affairs	3	0	0	1	1
136	PLTSC	M.A.	5623	2002	Political Science-Public Affairs	N/A	N/A	0	0	0
149	SOCIO	M.A.	5630		Criminal Justice Management and Administration	19	21	22	23	19
TOTAL CLA GRAD						71	66	63	64	52
CLA TOTAL						508	494	488	466	527

ANNUALIZED DEGREES GRANTED BY MAJOR

UNIVERSITY OF CENTRAL OKLAHOMA

College of Mathematics and Science

					Undergraduate Degrees					
REGENTS				ADDED/ (DELETED)	DESCRIPTION	SM-SP 2000-01	SM-SP 2001-02	SM-SP 2002-03	SM-SP 2003-04	SM-SP 2004-05
CODE	DEPT.	DEGREE	MAJOR							
005	BIO	B.S.	6000		Biology	60	67	71	63	88
025	CHEM	B.S.	6060		Chemistry	0	0	0	1	3
025	CHEM	B.S.	6061		Chemistry-A.C.S. Certificate	3	0	1	2	1
025	CHEM	B.S.	6062		Chemistry-Health Sciences	6	11	8	5	7
026	BIO	B.S. Ed.	6040		Science Education-Biology	5	14	6	4	3
026	CHEM	B.S. Ed.	6041		Science Education-Chemistry	2	1	0	4	2
027	COMSC	B.S.	6100		Computer Science	0	3	0	11	8
027	COMSC	B.S.	6101		Computer Science-Applied	0	4	9	12	32
027	COMSC	B.S.	6102		Computer Science-Information Science	0	0	0	3	6
027	COMSC	B.S.	620		Computing Science-Economics	0	0	2	0	0
027	COMSC	B.S.	621		Computing Science-Accounting	1	4	3	1	1
027	COMSC	B.S.	622		Computing Science-Management	2	10	10	0	3
027	COMSC	B.S.	623		Computing Science-General Business	9	10	4	4	5
027	COMSC	B.S.	624		Computing Science-Marketing	2	1	1	1	0
027	COMSC	B.S.	625		Computing Science-Other Areas of Application	39	33	38	19	16
027	COMSC	B.S.	626		Computing Science-Mathematics	23	14	13	8	3
027	COMSC	B.S.	627		Computing Science-Biology	1	2	1	0	0
101	CHEM	B.S.	6080		Forensic Science	16	13	10	16	17
102	FUNRL	CERT	6121		Funeral Service Certificate	2	3	2	5	0
103	FUNRL	B.S.	6120		Funeral Service	25	29	26	29	29
121	MATH	B.S. Ed.	6180		Mathematics Education	10	6	5	11	7
122	MATH	B.S.	6160		Mathematics	2	3	1	4	3
122	MATH	B.S.	6161		Mathematics-Applied Mathematics	1	0	3	0	5
122	MATH	B.S.	6162		Mathematics-Statistics	2	1	0	2	4
122	MATH	B.S.	632		Mathematics-Accounting	0	2	0	0	0
122	MATH	B.S.	633		Mathematics-Computing Science	0	2	1	0	0
122	MATH	B.S.	634		Mathematics-Economics & Statistics	1	1	0	0	0
122	MATH	B.S.	636		Mathematics-Marketing	0	0	1	0	0
122	MATH	B.S.	639		Mathematics-Physics	3	0	0	0	0
122	MATH	B.S.	641		Mathematics-Other Areas of Application	1	0	0	0	0
123	BIO	B.S.	6030		Clinical Lab Science/Med Tech	2	0	2	2	1
129	NURSG	B.S.	6200		Nursing	48	63	58	70	76
134	PHY	B.S.	6240		Engineering Physics	3	1	2	9	7
134	PHY	B.S.	6241		Engineering Physics-Science	1	0	0	2	2
134	PHY	B.S.	6242		Engineering Physics-Technology	1	1	0	1	5
172	MATH	B.S.	6140		Actuarial Science	5	1	2	6	5
186	PHY	B.S.	6220	2001	Biomedical Engineering	N/A	0	1	2	9
TOTAL CMS UG						276	300	281	297	348

ANNUALIZED DEGREES GRANTED BY MAJOR

UNIVERSITY OF CENTRAL OKLAHOMA

College of Mathematics and Science

Graduate Degrees

REGENTS CODE	DEPT.	DEGREE	MAJOR	ADDED/ (DELETED)	DESCRIPTION	SM-SP	SM-SP	SM-SP	SM-SP	SM-SP
						2000-01	2001-02	2002-03	2003-04	2004-05
147	PHY	M.S.	6630		Engineering Physics	2	4	1	5	0
169	MATH	M.S.	6620		Applied Mathematical Sciences-Computer Science	4	1	7	2	5
169	MATH	M.S.	6621		Applied Mathematical Sciences-Mathematics	0	0	1	0	1
169	MATH	M.S.	6622		Applied Mathematical Sciences-Statistics	0	0	2	0	0
169	MATH	M.S.	6623		Applied Mathematical Sciences-Teaching	2	1	0	0	0
170	BIO	M.S.	6600		Biology	3	2	1	3	1
179	CHEM	M.S.	6610		Forensic Sci-Criminalistics	0	5	14	15	13
179	CHEM	M.S.	6611		Forensic Sci-Nursing	0	2	2	1	1
179	CHEM	M.S.	6612		Forensic Sci-Technical Investigations	0	12	12	18	13
TOTAL CMS GRAD						11	27	40	44	34
CMS TOTAL						287	327	321	341	382

ANNUALIZED DEGREES GRANTED BY MAJOR

UNIVERSITY OF CENTRAL OKLAHOMA

	SM-SP 2000-01	SM-SP 2001-02	SM-SP 2002-03	SM-SP 2003-04	SM-SP 2004-05
College of Arts, Media, and Design					
Undergraduate	N/A	112	104	146	103
Graduate	N/A	6	13	10	7
Total	N/A	118	117	156	110
College of Business Administration					
Undergraduate	525	525	525	512	583
Graduate	157	156	154	145	89
Total	682	681	679	657	672
College of Education and Professional Studies					
Undergraduate	638	588	578	598	605
Graduate	341	329	347	341	286
Total	979	917	925	939	891
College of Liberal Arts					
Undergraduate	437	428	425	402	475
Graduate	71	66	63	64	52
Total	508	494	488	466	527
College of Mathematics and Science					
Undergraduate	276	300	281	297	348
Graduate	11	27	40	44	34
Total	287	327	321	341	382
University Totals					
Undergraduate	1,876	1,953	1,913	1,955	2,114
Graduate	580	584	617	604	468
Total	2,456	2,537	2,530	2,559	2,582

STUDENT MAJORS

UNIVERSITY OF CENTRAL OKLAHOMA

College of Arts, Media, and Design

REGENTS		MAJOR CODE	ADDED/ (DELETED)	DESCRIPTION	DEGREE	Undergraduate Majors				
CODE	DEPT					Fall 2001	Fall 2002	Fall 2003	Fall 2004	Fall 2005
003	ART	1000	(2001)	Art-Formation Arts	B.F.A.	22	23	18	12	9
003	ART	1001	(2001)	Art-Graphic Arts	B.F.A.	49	44	41	22	7
003	ART	1002	(2005)	Art-Photographic Arts	B.F.A.	21	33	27	31	19
003	ART	1003	(2005)	Art-2-Dimensional Studio	B.F.A.	0	1	23	38	43
003	ART	1004	(2005)	Art-3-Dimensional Studio	B.F.A.	0	0	3	7	7
003	ART	1005	2002	Art History	B.F.A.	0	3	1	0	8
003	ART	1006	2005	Art-Studio Art	B.F.A.	N/A	N/A	N/A	N/A	27
004	ART	1020		Art Education	B.F.A.Ed.	53	47	48	40	52
126	MUSIC	1060		Music-Music Theatre	B.M.	46	38	30	40	39
126	MUSIC	1061		Music-Piano	B.M.	17	11	11	6	7
126	MUSIC	1062		Music-Vocal	B.M.	14	11	9	9	14
126	MUSIC	1063		Music-Percussion	B.M.	8	5	4	5	6
126	MUSIC	1064		Music-Wind	B.M.	11	14	13	18	24
126	MUSIC	1065		Music-String	B.M.	22	16	23	25	23
127	MUSIC	1080		Music Education-Instrumental	B.M.Ed.	64	60	54	56	65
127	MUSIC	1081		Music Education-Vocal	B.M.Ed.	43	41	28	20	23
173	TDMA	1100	(2002)	Dance Education	B.F.A.	28	23	23	8	5
173	TDMA	1101	2001	Dance	B.F.A.	0	2	17	31	32
178	TDMA	1120	(2005)	Theatre Arts	B.F.A.	81	96	104	84	68
178	TDMA	1121	2002	Theatre Arts-Theatre Education Studies	B.F.A.	N/A	0	5	6	11
178	TDMA	1122	2005	Theatre Arts-Performance	B.F.A.	N/A	N/A	N/A	N/A	16
178	TDMA	1123	2005	Theatre Arts-Design & Technology	B.F.A.	N/A	N/A	N/A	N/A	4
182	DESN	1040		Design-Graphic Design	B.F.A.	173	174	175	203	222
182	DESN	1041		Design-Interior Design	B.F.A.	93	42	127	167	176
777	Z	1599		Non-Degree Arts, Media, & Design Undergraduate		0	0	0	0	3
888	Z	1598		Arts, Media, & Design Undecided UG		0	15	8	10	14
TOTAL CAMD UG						745	699	792	838	924

STUDENT MAJORS

UNIVERSITY OF CENTRAL OKLAHOMA

College of Arts, Media, and Design

REGENTS		MAJOR CODE	ADDED/ (DELETED)	DESCRIPTION	DEGREE	Graduate Majors				
CODE	DEPT					Fall 2001	Fall 2002	Fall 2003	Fall 2004	Fall 2005
128	MUSIC	1610		Music	M.M.	17	14	8	9	16
150	DESN	1600		Design-Interior Design	M.F.A.	18	6	9	6	11
777	Z	1999		Non-Degree Arts, Media, & Design Graduate		0	2	3	9	0
777	Z	199P	2003	Arts, Media & Design GR Prerequisites		N/A	N/A	1	1	1
TOTAL CAMD GRAD						35	22	21	25	28
CAMD TOTAL						780	721	813	863	952

STUDENT MAJORS

UNIVERSITY OF CENTRAL OKLAHOMA

College of Business Administration

REGENTS		MAJOR CODE	ADDED/ (DELETED)	DESCRIPTION	DEGREE	Undergraduate Majors				
CODE	DEPT					Fall 2001	Fall 2002	Fall 2003	Fall 2004	Fall 2005
001	ACCTG	2000		Accounting	B.S.	465	456	430	448	481
007	GBUSN	144		Business Administration-Computer Science	B.B.A.	1	1	1	0	0
007	GBUSN	2080		Business Admin-Business Communication	B.B.A.	23	29	22	35	29
007	GBUSN	2081		Business Admin-General Business	B.B.A.	310	381	446	519	586
007	GBUSN	2082		Business Admin-International Trade	B.B.A.	51	66	91	126	118
007	GBUSN	2083		Business Admin-Legal Studies	B.B.A.	23	22	21	30	33
013	ECON	2040		Economics	B.B.A.	8	13	17	24	20
013	ECON	2041	2003	Economics-Public Administration	B.B.A.	N/A	0	2	2	2
016	FIN	2060		Finance	B.B.A.	254	217	232	263	301
016	FIN	2061		Finance-Insurance	B.B.A.	12	17	14	14	15
020	ISOM	114		Business Administration-Decision Sciences	B.B.A.	0	2	0	0	0
020	MNGMT	2120		Management	B.B.A.	251	212	189	177	210
020	MNGMT	2121		Management-Hotel & Food Service Admin	B.B.A.	33	29	29	28	43
020	MNGMT	2122		Management-Human Resource Management	B.B.A.	89	78	60	64	76
020	MNGMT	2123	2001	Management-Golf Management	B.B.A.	8	15	23	17	19
020	ECON	2124	(2003)	Management-Public Administration	B.B.A.	6	3	4	1	0
020	MNGMT	2125	2005	Management-Small Business Management	B.B.A.	N/A	N/A	N/A	N/A	11
021	MRKTG	158		Business Administration-Fashion Merchandising	B.B.A.	0	1	0	0	0
021	MRKTG	2140		Marketing	B.B.A.	228	227	203	187	208
021	MRKTG	2141		Marketing-Integrated Marketing Communication	B.B.A.	28	35	43	49	37
021	MRKTG	2142		Marketing-Purchasing & Materials Management	B.B.A.	4	5	4	7	12
021	MRKTG	2143	(2003)	Marketing-Retail Management	B.B.A.	8	4	5	0	0
029	ECON	2020		Economics	B.A.	18	13	11	14	9
029	ECON	2021		Economics-Applied Economics	B.A.	2	0	4	3	6
176	ISOM	2100		Info & Operations Mngt-Management Information Systems	B.B.A.	583	449	308	251	181
176	ISOM	2101		Info & Operations Mngt-Operations Management & Analysis	B.B.A.	28	55	80	84	64
187	GBUSN	2180	2002	Emerging Technologies Certificate	CERT	N/A	0	0	0	1
777	Z	2599		Non-Degree Business Undergraduate		0	1	1	0	1
888	Z	2598		Business Undecided		354	218	124	62	59
TOTAL CBA UG						2,787	2,549	2,364	2,405	2,522

STUDENT MAJORS

UNIVERSITY OF CENTRAL OKLAHOMA

College of Business Administration

REGENTS CODE	DEPT	MAJOR CODE	ADDED/ (DELETED)	DESCRIPTION	DEGREE	Graduate Majors				
						Fall 2001	Fall 2002	Fall 2003	Fall 2004	Fall 2005
008	GBUSN	2600		Business Administration	M.B.A.	571	492	280	185	158
104	Z	165		Business Undergraduate Degree Graduate		1	1	1	1	1
777	Z	2999		Non-Degree Business Graduate		63	47	44	34	13
777	Z	299P	2003	Business Prerequisites		N/A	N/A	0	0	0
TOTAL CBA GRAD						635	540	325	220	172
CBA TOTAL						3,422	3,089	2,689	2,625	2,694

STUDENT MAJORS

UNIVERSITY OF CENTRAL OKLAHOMA

College of Education and Professional Studies

REGENTS		MAJOR CODE	ADDED/ (DELETED)	DESCRIPTION	DEGREE	Undergraduate Majors				
CODE	DEPT					Fall 2001	Fall 2002	Fall 2003	Fall 2004	Fall 2005
014	OCTED	3180	(2005)	Business Education	B.S.Ed.	29	19	10	11	12
014	OCTED	3181	(2005)	Business Educ-Marketing Education	B.S.Ed.	4	0	1	0	1
083	SPS	225		Special Education-Mental Retardation	B.S.Ed.	0	1	0	0	0
083	SPS	235		Special Education-Emotionally Disturbed	B.S.Ed.	2	1	0	0	0
083	SPS	240		Special Education-Learning Disabilities	B.S.Ed.	3	3	1	1	1
083	SPS	3340		Speech/Language Pathology	B.S.Ed.	64	60	77	72	95
092	OCTED	245		General Studies-Public School Nursing	B.S.Ed.	1	1	0	0	0
092	OCTED	248		General Studies-Allied Health Ed-Med Institut	B.S.Ed.	5	1	1	0	0
092	OCTED	3160	(2005)	Allied Health Education	B.S.Ed.	15	15	17	23	15
093	CIED	3020		Elementary Education	B.S.Ed.	580	529	439	408	462
094	CIED	3000		Early Childhood Education	B.S.Ed.	143	162	151	159	194
105	OCTED	3220		General Studies	B.S.	278	274	234	279	384
108	KINES	3100		Community Health	B.S.	67	40	28	26	39
112	KINES	3140		Physical Educ/Health	B.S.Ed.	131	133	110	112	134
113	HESCI	729		Hum Environ Sci- Interior Design	B.S.	0	38	11	3	2
113	HESCI	3080		Nutrition, Dietetics, & Food Management	B.S.	63	55	55	59	90
114	OCTED	3200	(2003)	Family & Consumer Science-Occupational	B.S.Ed.	3	5	5	3	1
114	OCTED	3201	(2004)	Family & Consumer Science-Vocational	B.S.Ed.	20	18	20	10	8
114	OCTED	3202	(2005)	Family & Consumer Sciences Education	B.S.Ed.	N/A	N/A	N/A	3	6
116	OCTED	3240	(2005)	Industrial Education-Trade & Industrial	B.S.Ed.	36	43	40	21	16
116	OCTED	3241	2005	Career & Tech Ed-Industrial Education	B.S.Ed.	N/A	N/A	N/A	N/A	3
116	OCTED	3242	2005	Career & Tech Ed-Business & Info Tech Ed/Marketing Ed	B.S.Ed.	N/A	N/A	N/A	N/A	6
116	OCTED	3243	2005	Career & Tech Ed-Allied Health Education	B.S.Ed.	N/A	N/A	N/A	N/A	0
116	OCTED	3244	2005	Career & Tech Ed-Family & Consumer Sciences	B.S.Ed.	N/A	N/A	N/A	N/A	5
133	KINES	3120		Kinesiology-Exercise/Fitness Management	B.S.	87	89	103	161	195
133	KINES	3121	(2005)	Kinesiology-Recreation Management	B.S.	29	20	22	21	16
133	KINES	3122	2005	Kinesiology-Outdoor & Community Recreation	B.S.	N/A	N/A	N/A	N/A	4
141	PSYCH	3300		Psychology	B.A.	446	433	427	357	377
148	OCTED	3260		Industrial Safety	B.S.	76	78	71	73	108
173	KINES	719		Dance Education	B.A.	0	11	0	0	0
174	SPS	3320		Special Education	B.S.Ed.	56	32	12	4	2
174	SPS	3321		Special Education-Mild-Moderate Disabilities	B.S.Ed.	31	53	74	78	91
174	SPS	3322		Special Education-Severe-Profound/Multiple Disabilities	B.S.Ed.	14	16	14	24	21
177	OCTED	3280		Training & Development	B.S.	10	14	11	11	14

STUDENT MAJORS

UNIVERSITY OF CENTRAL OKLAHOMA

College of Education and Professional Studies

REGENTS		MAJOR CODE	ADDED/ (DELETED)	DESCRIPTION	DEGREE	Undergraduate Majors				
CODE	DEPT					Fall 2001	Fall 2002	Fall 2003	Fall 2004	Fall 2005
180	HESCI	3040		Family Life Education-Child Development	B.S.	105	89	91	108	109
180	HESCI	3041		Family Life Education-Gerontology	B.S.	2	5	7	7	11
180	HESCI	3042	2001	Family Life Education-Marriage & Family	B.S.	6	12	21	29	39
183	HESCI	3060		Fashion Marketing	B.S.	78	72	83	101	118
777	Z	3599		Non-Degree Education Undergraduate		0	0	1	1	0
888	Z	3598		Education Undecided		181	113	55	37	29
	CIED	216		Elementary Education - Math		N/A	2	0	0	0
TOTAL CEPS UG						2,565	2,437	2,192	2,202	2,608

STUDENT MAJORS
UNIVERSITY OF CENTRAL OKLAHOMA

College of Education and Professional Studies

REGENTS CODE	DEPT	MAJOR CODE	ADDED/ (DELETED)	DESCRIPTION	DEGREE	Graduate Majors				
						Fall 2001	Fall 2002	Fall 2003	Fall 2004	Fall 2005
031	APS	262		Educ Admin-Secondary	M.Ed.	30	11	3	0	0
031	APS	3600		Educ Admin	M.Ed.	127	140	97	81	83
033	TCHED	377		Junior College Education-English	M.Ed.	1	1	1	0	0
058	PSYCH	268		Counseling Psychology	M.S.	25	14	3	3	0
058	PSYCH	287		Community Counseling	M.Ed.	2	3	0	0	0
059	CIED	3640		Elementary Education	M.Ed.	13	13	8	5	9
060	APS	3610		Educ Guidance & Counseling	M.Ed.	82	108	78	56	60
063	SPS	3740		Reading	M.Ed.	39	21	29	42	43
117	APS	3620	(2002)	Instructional Media	M.Ed.	50	51	33	3	2
117	APS	3621	2002	Instructional Media-Applied Technology	M.Ed.	3	8	2	2	3
117	APS	3622	2002	Instruction Media-Library Info	M.Ed.	N/A	10	30	40	45
140	OCTED	3690		Professional Health Occupations	M.Ed.	22	24	14	15	21
150	HESCI	771		Hum Env Sci-Family & Consumer Science Education	M.S.	5	5	0	0	0
150	HESCI	772		Hum Env Sci-Interior Design	M.S.	0	6	1	0	0
156	OCTED	3680	(2005)	Adult Education-Community Service	M.Ed.	67	81	83	73	42
156	OCTED	3681		Adult Education-Gerontology	M.Ed.	33	27	31	30	25
156	OCTED	3682	2005	Adult Education-Training	M.Ed.	N/A	N/A	N/A	N/A	13
157	CIED	3630		Early Childhood Education	M.Ed.	32	29	18	22	20
165	TCHED	271		Secondary Education-Art	M.Ed.	0	1	0	0	0
165	TCHED	3700		Education-General Education	M.Ed.	174	158	145	112	104
165	TCHED	3701		Education-Secondary Education	M.Ed.	17	13	9	11	11
165	CIED	3702	2002	Education-Bilingual Ed/TESL	M.Ed.	N/A	41	61	80	79
168	SPS	3730		Speech/Language Pathology	M.Ed.	37	40	35	34	38
171	PSYCH	3710		Psychology-Counseling	M.A.	33	48	42	47	64
171	PSYCH	3711		Psychology-General (Exp)	M.A.	18	18	17	17	17
171	PSYCH	3712		Psychology-School Psychology	M.A.	11	19	21	19	12
171	PSYCH	3713	2005	Psychology-General Psychology	M.A.	N/A	N/A	N/A	N/A	2
175	SPS	361		Special Education-Learning Disabilities	M.Ed.	0	1	0	0	0
175	SPS	362		Special Education-Mental Retardation	M.Ed.	1	1	0	0	0
175	SPS	363		Special Education-Emotionally Disturbed	M.Ed.	1	1	0	0	0
175	SPS	367		Special Education-Multi-Handicapped	M.Ed.	1	1	0	0	0
175	SPS	3720		Special Education	M.Ed.	11	6	1	0	0
175	SPS	3721		Special Education-Mild-Moderate Disabilities	M.Ed.	13	23	22	22	15
175	SPS	3722		Special Education-Severe-Profound/Multiple Disabilities	M.Ed.	2	5	9	6	4

STUDENT MAJORS
UNIVERSITY OF CENTRAL OKLAHOMA

College of Education and Professional Studies

REGENTS CODE	DEPT	MAJOR CODE	ADDED/ (DELETED)	DESCRIPTION	DEGREE	Graduate Majors				
						Fall 2001	Fall 2002	Fall 2003	Fall 2004	Fall 2005
181	HESCI	3650		Family & Child Studies-Family & Consumer Science Ed	M.S.	48	49	47	41	54
184	HESCI	3660		Nutrition & Food Management	M.S.	20	24	22	20	20
185	KHS	3670	2001	Wellness Management-Exercise Science	M.S.	6	23	28	24	18
185	KHS	3671	2001	Wellness Management-Health Studies	M.S.	5	3	9	7	14
777	Z	3999		Non-Degree Education Graduate		129	136	52	53	37
777	Z	399P	2003	Education GR Prerequisites		N/A	N/A	11	11	3
TOTAL CEPS GRAD						1,058	1,163	962	876	858
CEPS TOTAL						3,623	3,600	3,154	3,078	3,466

STUDENT MAJORS
UNIVERSITY OF CENTRAL OKLAHOMA

College of Liberal Arts

REGENTS CODE	DEPT	MAJOR CODE	ADDED/ (DELETED)	DESCRIPTION	DEGREE	Undergraduate Majors				
						Fall 2001	Fall 2002	Fall 2003	Fall 2004	Fall 2005
028	SOCIO	5280		Criminal Justice-General Criminal Justice	B.A.	11	91	163	204	239
028	SOCIO	5281	2002	Criminal Justice-Police	B.A.	298	20	33	49	76
028	SOCIO	5282	2002	Criminal Justice-Corrections	B.A.	N/A	0	0	0	0
028	SOCIO	5283	2002	Criminal Justice-Juvenile Justice	B.A.	N/A	0	0	0	0
028	SOCIO	5299		Criminal Justice	B.A.	23	181	103	43	15
097	ENG	5040		English	B.A.	109	103	85	92	94
097	ENG	5041		English-Creative Studies	B.A.	21	20	19	24	40
098	ENG	5060		English Education	B.A.Ed.	120	99	98	92	111
106	HIST	5100		Geography	B.A.	8	6	6	10	13
109	HIST	5120		History-General	B.A.	82	79	79	77	78
109	HIST	5121		History-Museum Study	B.A.	19	20	17	27	32
110	HIST	5140		History Education	B.A.Ed.	100	109	74	74	118
118	MCOM	530		Journalism Newspaper	B.A.	0	3	1	0	0
118	MCOM	5200		Journalism-General	B.A.	80	86	88	99	94
118	MCOM	5201		Journalism-Advertising	B.A.	84	75	65	66	91
118	MCOM	5202		Journalism-Photographic Arts	B.A.	79	70	59	64	67
118	MCOM	5203		Journalism-Public Relations	B.A.	116	112	104	112	146
119	MCOM	428		Journalism Education	B.A.Ed.	0	2	0	0	0
124	MLANG	5220		Modern Language-French	B.A.	11	9	6	3	7
124	MLANG	5221		Modern Language-German	B.A.	6	9	4	3	4
124	MLANG	5222		Modern Language-Spanish	B.A.	23	32	35	34	26
125	MLANG	5240		Modern Language Educ-French	B.A.Ed.	5	1	0	4	3
125	MLANG	5241		Modern Language Educ-German	B.A.Ed.	3	0	0	1	2
125	MLANG	5242		Modern Language Educ-Spanish	B.A.Ed.	33	24	16	15	12
130	MCOM	5000		Communication-Broadcasting	B.A.	173	161	162	185	194
130	MCOM	5001		Communication-Corporate Communication	B.A.	93	86	77	76	75
130	MCOM	5002		Communication-Interpersonal Communication	B.A.	68	72	92	103	112
130	MCOM	Z453		Communication-Theatre		N/A	1	0	0	0
131	MCOM	5020		Communication Education	B.A.Ed.	22	22	24	24	16
132	HUM	5180		Philosophy	B.A.	24	27	25	28	38
137	PLTSC	446		Political Science-Public Administration	B.A.	2	2	0	0	0
137	PLTSC	5260		Political Science	B.A.	157	141	155	160	180
138	PLTSC	444	(1999)	Political Science Education	B.A.Ed.	1	0	0	0	0
144	HIST	5160		Social Studies Education	B.A.Ed.	47	37	31	36	46

STUDENT MAJORS
UNIVERSITY OF CENTRAL OKLAHOMA

College of Liberal Arts

REGENTS CODE	DEPT	MAJOR CODE	ADDED/ (DELETED)	DESCRIPTION	DEGREE	Undergraduate Majors				
						Fall 2001	Fall 2002	Fall 2003	Fall 2004	Fall 2005
145	SOCIO	5300		Sociology	B.A.	167	152	160	127	147
145	SOCIO	5301		Sociology-Substance Abuse Studies	B.A.	61	46	47	44	42
145	SOCIO	5302	2003	Sociology Human Services	B.A.	N/A	N/A	7	43	58
154	HIST	5080		Applied Liberal Arts	B.A.	35	34	30	35	33
188	MCOM	5030	2004	Technology Application Studies	B.A.T.	N/A	N/A	N/A	6	11
888	Z	5598		Liberal Arts Undecided UG		724	589	198	93	43
TOTAL CLA UG						2,805	2,521	2,063	2,053	2,263

STUDENT MAJORS
UNIVERSITY OF CENTRAL OKLAHOMA

College of Liberal Arts

REGENTS CODE	DEPT	MAJOR CODE	ADDED/ (DELETED)	DESCRIPTION	DEGREE	Graduate Majors				
						Fall 2001	Fall 2002	Fall 2003	Fall 2004	Fall 2005
099	ENG	5600		English-Composition Skills	M.A.	7	12	12	8	5
099	ENG	5601		English-Contemporary Lit	M.A.	8	12	9	11	5
099	ENG	5602		English-Creative Writing	M.A.	35	29	33	32	37
099	ENG	5603		English-Teaching English as a Second Language	M.A.	23	24	23	20	11
099	ENG	5604		English-Traditional Studies	M.A.	13	12	22	19	24
111	HIST	471		History-Southwestern Studies	M.A.	1	2	0	0	0
111	HIST	5610		History	M.A.	30	20	17	19	20
111	HIST	5611		History-Museum Studies	M.A.	18	10	8	4	10
111	HIST	5612		History-Social Studies Teaching	M.A.	0	2	1	1	3
136	PLTSC	5620		Political Science	M.A.	9	14	14	15	6
136	PLTSC	5621		Political Science-International Affairs	M.A.	19	22	17	13	8
136	PLTSC	5622	(2002)	Political Science-Urban Affairs	M.A.	5	2	3	5	2
136	PLTSC	5623	2002	Political Science-Public Affairs	M.A.	N/A	0	0	0	0
149	SOCIO	5630		Criminal Justice Management and Administration	M.A.	65	70	61	53	27
777	Z	5999		Non-Degree Liberal Arts Graduate		55	28	19	13	6
777	Z	599P	2003	Liberal Arts GR Prerequisites		N/A	N/A	4	3	0
TOTAL CLA GRAD						288	259	243	216	164
CLA TOTAL						3,093	2,780	2,306	2,269	2,427

STUDENT MAJORS
UNIVERSITY OF CENTRAL OKLAHOMA

College of Mathematics and Science

REGENTS CODE	DEPT	MAJOR CODE	ADDED/ (DELETED)	DESCRIPTION	DEGREE	Undergraduate Majors				
						Fall 2001	Fall 2002	Fall 2003	Fall 2004	Fall 2005
005	BIO	6000		Biology	B.S.	424	370	361	371	449
005	BIO	6588		Biology/Pre-Dental		1	5	24	29	30
005	BIO	6589		Biology/Pre-Medical		3	29	88	93	85
005	BIO	6590		Biology/Pre-Optometry		0	2	2	6	6
005	BIO	6591		Biology/Pre-Veterinary Medicine		0	3	9	15	16
025	CHEM	6060		Chemistry	B.S.	19	26	35	35	26
025	CHEM	6061		Chemistry-A.C.S. Certificate	B.S.	9	12	9	14	14
025	CHEM	6062		Chemistry-Health Sciences	B.S.	70	50	48	49	55
025	CHEM	6593		Chemistry/Pre-Pharmacy		0	8	24	32	25
026	BIO	6040		Science Education-Biology	B.S.Ed.	49	24	20	23	29
026	CHEM	6041		Science Education-Chemistry	B.S.Ed.	7	9	9	10	6
026	PHY	6042		Science Education-General Science	B.S.Ed.	1	3	4	6	10
026	PHY	6043		Science Education-Physical Science	B.S.Ed.	2	1	3	4	5
026	PHY	6044		Science Education-Physics	B.S.Ed.	3	1	3	1	3
027	COMSC	620		Computing Science-Economics	B.S.	7	5	3	0	0
027	COMSC	621		Computing Science-Accounting	B.S.	16	8	5	2	2
027	COMSC	622		Computing Science-Management	B.S.	37	24	8	5	0
027	COMSC	623		Computing Science-General Business	B.S.	58	36	16	8	3
027	COMSC	624		Computing Science-Marketing	B.S.	8	3	1	0	1
027	COMSC	625		Computing Science-Other Areas of Application	B.S.	258	131	60	25	6
027	COMSC	626		Computing Science-Mathematics	B.S.	64	32	12	7	2
027	COMSC	627		Computing Science-Biology	B.S.	8	2	0	0	0
027	COMSC	6100		Computer Science	B.S.	64	172	211	177	163
027	COMSC	6101		Computer Science-Applied	B.S.	33	60	65	68	81
027	COMSC	6102		Computer Science-Information Science	B.S.	49	77	57	50	49
101	CHEM	6080		Forensic Science	B.S.	135	153	174	158	152
102	FUNRL	6121		Funeral Service Certificate	CERT	1	2	3	1	2
103	FUNRL	6120		Funeral Service	B.S.	96	94	105	110	109
121	MATH	6180		Mathematics Education	B.S.Ed.	53	50	45	41	53

STUDENT MAJORS
UNIVERSITY OF CENTRAL OKLAHOMA

College of Mathematics and Science

REGENTS CODE	DEPT	MAJOR CODE	ADDED/ (DELETED)	DESCRIPTION	DEGREE	Undergraduate Majors				
						Fall 2001	Fall 2002	Fall 2003	Fall 2004	Fall 2005
122	MATH	632		Mathematics-Accounting	B.S.	1	0	0	0	0
122	MATH	633		Mathematics-Computing Science	B.S.	13	11	4	2	2
122	MATH	635		Mathematics-Management	B.S.	1	1	0	0	0
122	MATH	636		Mathematics-Marketing	B.S.	1	1	0	0	0
122	MATH	639		Mathematics-Physics	B.S.	1	0	0	0	0
122	MATH	641		Mathematics-Other Areas of Application	B.S.	1	1	0	0	0
122	MATH	6160		Mathematics	B.S.	14	18	26	18	23
122	MATH	6161		Mathematics-Applied Mathematics	B.S.	5	7	2	5	5
122	MATH	6162		Mathematics-Statistics	B.S.	6	6	10	11	13
123	BIO	6020	(2003)	Medical Technology	B.S.	30	23	15	5	4
123	BIO	6030	2003	Clinical Lab Science/Med Tech	B.S.	N/A	N/A	3	18	28
129	NURSG	6200		Nursing	B.S.	434	480	522	578	605
134	PHY	646		Physics-Computing Science	B.S.	0	1	0	0	0
134	PHY	648		Physics-Health Science Professions	B.S.	1	1	0	0	0
134	PHY	6240	(2005)	Engineering Physics	B.S.	32	44	60	70	40
134	PHY	6241	(2005)	Engineering Physics-Science	B.S.	5	7	15	9	3
134	PHY	6242	(2005)	Engineering Physics-Technology	B.S.	0	0	13	13	2
134	PHY	6243	2005	Engineering Physics-Physics	B.S.	N/A	N/A	N/A	N/A	18
134	PHY	6244	2005	Engineering Physics-Mechanical Systems	B.S.	N/A	N/A	N/A	N/A	20
134	PHY	6245	2005	Engineering Physics-Electrical Systems	B.S.	N/A	N/A	N/A	N/A	21
134	PHY	6576		Engineering Physics-Technology	B.S.	12	9	0	0	0
134	PHY	6592		Engineering Physics/Pre-Engineering		1	5	8	7	10
172	MATH	6140		Actuarial Science	B.S.	15	19	22	22	25
186	PHY	6220	2001	Biomedical Engineering	B.S.	11	20	37	52	71
777	Z	6599		Non-Degree Math & Science Undergraduate		0	1	0	1	0
888	Z	6598		Math & Science Undecided UG		497	297	120	64	35
TOTAL CMS UG						2,556	2,344	2,261	2,215	2,307

STUDENT MAJORS
UNIVERSITY OF CENTRAL OKLAHOMA

College of Mathematics and Science

REGENTS CODE	DEPT	MAJOR CODE	ADDED/ (DELETED)	DESCRIPTION	DEGREE	Graduate Majors				
						Fall 2001	Fall 2002	Fall 2003	Fall 2004	Fall 2005
104	Z	665		Math & Science Undergraduate Degree Graduate		2	1	0	0	0
147	PHY	6630		Engineering Physics	M.S.	10	8	5	6	11
169	MATH	6620		Applied Mathematical Sciences-Computer Science	M.S.	34	27	12	5	9
169	MATH	6621		Applied Mathematical Sciences-Mathematics	M.S.	3	5	2	1	1
169	MATH	6622		Applied Mathematical Sciences-Statistics	M.S.	1	1	1	2	2
169	MATH	6623		Applied Mathematical Sciences-Teaching	M.S.	2	1	1	1	2
170	BIO	6600		Biology	M.S.	16	16	10	8	8
179	CHEM	6610		Forensic Sci-Criminalistics	M.S.	37	36	24	18	14
179	CHEM	6611		Forensic Sci-Nursing	M.S.	5	6	1	0	0
179	CHEM	6612		Forensic Sci-Technical Investigations	M.S.	35	34	34	31	33
777	Z	6999		Non-Degree Math & Science Graduate		86	62	13	14	7
777	Z	699P	2003	Math & Science GR Prerequisites		N/A	N/A	1	6	5
TOTAL CMS GRAD						231	197	104	92	92
CMS TOTAL						2,787	2,541	2,365	2,307	2,399

STUDENT MAJORS
UNIVERSITY OF CENTRAL OKLAHOMA

Undeclared Majors

REGENTS CODE	DEPT	MAJOR CODE	ADDED/ (DELETED)	DESCRIPTION	DEGREE	Undegraduate Majors				
						Fall 2001	Fall 2002	Fall 2003	Fall 2004	Fall 2005
888	Z	0000		Undeclared		830	2,662	3,715	4,232	3,818
777	Z	CRTF		Teacher Certification UG		N/A	N/A	26	7	0
777	Z	PBLV		PB General Level UG		N/A	N/A	153	183	186
TOTAL UNDECLARD MAJORS UG						830	2,662	3,894	4,422	4,004

Undeclared Majors

REGENTS CODE	DEPT	MAJOR CODE	ADDED/ (DELETED)	DESCRIPTION	DEGREE	Graduate Majors				
						Fall 2001	Fall 2002	Fall 2003	Fall 2004	Fall 2005
888	Z	0000		Undeclared		206	51	7	0	0
777	Z	GRLV		Post Masters General Level		N/A	N/A	18	20	11
TOTAL UNDECLARD MAJORS GRAD						206	51	25	20	11
TOTAL UNDECLARED MAJORS						1,036	2,713	3,919	4,442	4,015

STUDENT MAJORS
UNIVERSITY OF CENTRAL OKLAHOMA

	Fall 2001	Fall 2002	Fall 2003	Fall 2004	Fall 2005
College of Arts, Media, and Design					
Undergraduate	745	699	792	838	924
Graduate	35	22	21	25	28
Total	780	721	813	863	952
College of Business Administration					
Undergraduate	2,787	2,549	2,364	2,405	2,522
Graduate	635	540	325	220	172
Total	3,422	3,089	2,689	2,625	2,694
College of Education and Professional Studies					
Undergraduate	2,565	2,437	2,192	2,202	2,608
Graduate	1,058	1,163	962	876	858
Total	3,623	3,600	3,154	3,078	3,466
College of Liberal Arts					
Undergraduate	2,805	2,521	2,063	2,053	2,263
Graduate	288	259	243	216	164
Total	3,093	2,780	2,306	2,269	2,427
College of Mathematics and Science					
Undergraduate	2,556	2,344	2,261	2,215	2,307
Graduate	231	197	104	92	92
Total	2,787	2,541	2,365	2,307	2,399
Undeclared Majors					
Undergraduate	830	2,662	3,894	4,422	4,004
Graduate	206	51	25	20	11
Total	1,036	2,713	3,919	4,442	4,015
University Totals					
Undergraduate	12,288	13,212	13,566	14,135	14,628
Graduate	2,453	2,232	1,680	1,449	1,325
Total	14,741	15,444	15,246	15,584	15,953

MISCELLANEOUS

UNIVERSITY OF CENTRAL OKLAHOMA

Campus Buildings103

Campus Usage-Academic104

Library105

Off-Campus Enrollment.....106

Research Funding107

Accreditations108

CAMPUS BUILDINGS

UNIVERSITY OF CENTRAL OKLAHOMA

Building	Year of Completion	Construction Costs	Gross Square Feet	Assignable Square Feet	% Assign Sq Ft
Academic, Classroom/Laboratory/Office					
ART BUILDING	1952	\$275,000	29,517	19,769	67%
BUSINESS BUILDING	1962, 1996	\$1,872,900	50,053	29,022	58%
COMMUNICATIONS	1956, 1981, 1996	\$1,302,079	43,899	33,770	77%
COYNER HEALTH SCIENCE	1984	\$964,460	19,973	11,810	59%
EDUCATION	1996	\$4,200,000	69,636	33,201	48%
EVANS HALL	1914, 1989	\$753,400	24,168	15,400	64%
HAMILTON FIELD HOUSE	1963	\$1,451,611	91,688	48,206	53%
HEALTH AND P.E.	1958	\$177,702	12,301	8,209	67%
HOWELL HALL	1949, 1997	\$9,635,086	159,870	81,018	51%
HUMAN ENVIRONMENTAL SCIENCE	1967	\$1,217,160	27,019	18,520	69%
JAZZ LAB	2001	\$1,200,000	18,806	18,806	100%
LIBERAL ARTS	1967	\$2,177,351	118,985	72,235	61%
MATH AND COMPUTER SCIENCE	1982	\$992,056	22,885	16,566	72%
MUSIC	1957	\$845,599	45,095	23,578	52%
OLD NORTH	1893	\$832,000	28,167	0	0%
THATCHER HALL	1937, 1997	\$632,444	59,395	43,587	73%
WANTLAND HALL	1938	\$105,000	38,067	20,972	55%
Total		\$28,633,848	859,524	494,669	58%
Administration, Public, and Student Service					
AYERS APARTMENTS	1993	\$20,000	1,044	1,044	100%
BOILER PLANT BUILDING	1929	\$105,000	3,109	1,184	38%
CENTRAL CAFETERIA	1964	\$919,800	19,013	9,323	49%
CENTRAL PLANT	1996	\$6,900,000	6,845	70	1%
CHAMBERS LIBRARY	1966	\$4,641,982	280,847	210,661	75%
CLUB HOUSE	1998	\$24,815	2,963	2,047	69%
DEPARTMENT OF STUDENT HOUSING	1953	\$48,200	2,924	2,155	74%
FACILITIES MANAGEMENT	1968	\$195,215	32,599	28,400	87%
LILLARD ADMINISTRATION BUILDING	1962	\$2,012,895	50,609	25,733	51%
MITCHELL HALL	1926, 1997	\$136,250	29,277	16,993	58%
PRESIDENTS HOUSE #607					
PRESIDENTS RESIDENCE #609					
PRESIDENT'S OLD HOUSE ANNEX	1960	\$50,000	1,863	1,573	84%
PUBLIC SAFETY BUILDING	1952	\$28,267	2,572	1,438	56%
SCENE SHOP	1950	\$17,340	4,112	4,003	97%
STEPHENSON PARK THEATER	2001	\$300,000	15,659	15,659	100%
TOWER BUILDING	1965	\$2,003	312	39	13%
TRANSMITTER, RADIO SHACK	1989	\$26,989	400	320	80%
UNIVERSITY CENTER	1965, 1997	\$9,920,560	228,807	163,306	71%
UNIVERSITY HOUSE	1912	\$107,000	2,576	1,803	70%
WANTLAND STADIUM	1963	\$96,751	4,421	4,256	96%
WELLNESS CENTER	2002	\$9,000,000	112,783	55,492	49%
Y CHAPEL	1949	\$38,409	1,561	1,475	94%
Total		\$34,591,476	804,296	546,974	68%
Student Housing					
BRONCHO APARTMENTS (4)	1993	\$20,000	5,384	5,384	100%
BRONCHO APARTMENTS NORTH (2)	1964	\$510,000	41,884	36,695	88%
BRONCHO APARTMENTS SOUTH (1)	1963	\$580,440	40,599	39,604	98%
MURDAUGH HALL	1937	\$513,279	67,748	54,581	81%
UNIVERSITY COMMONS BLDG 1	1998	\$491,728	58,715	58,715	100%
UNIVERSITY COMMONS BLDG 2	1998	\$490,472	58,565	58,565	100%
UNIVERSITY COMMONS BLDG 3	1998	\$492,985	58,865	58,865	100%
UNIVERSITY SUITES	2001	\$10,500,000	60,281	60,281	100%
WEST HALL	1961	\$1,530,112	69,001	69,001	100%
Total		\$15,129,016	461,042	441,691	96%
Grand Total		\$78,354,340	2,124,862	1,483,334	70%

CAMPUS USAGE - ACADEMIC
UNIVERSITY OF CENTRAL OKLAHOMA

Academic Facility Analysis by Room Usage

Use	Number	Percent of Total
Classroom	133	47.3%
Seminar/Spec	11	3.9%
Lecture	4	1.4%
Laboratories	46	16.4%
Special Labs	52	18.5%
Ind Study Labs	14	5.0%
Research	13	4.6%
Special Use	8	2.8%

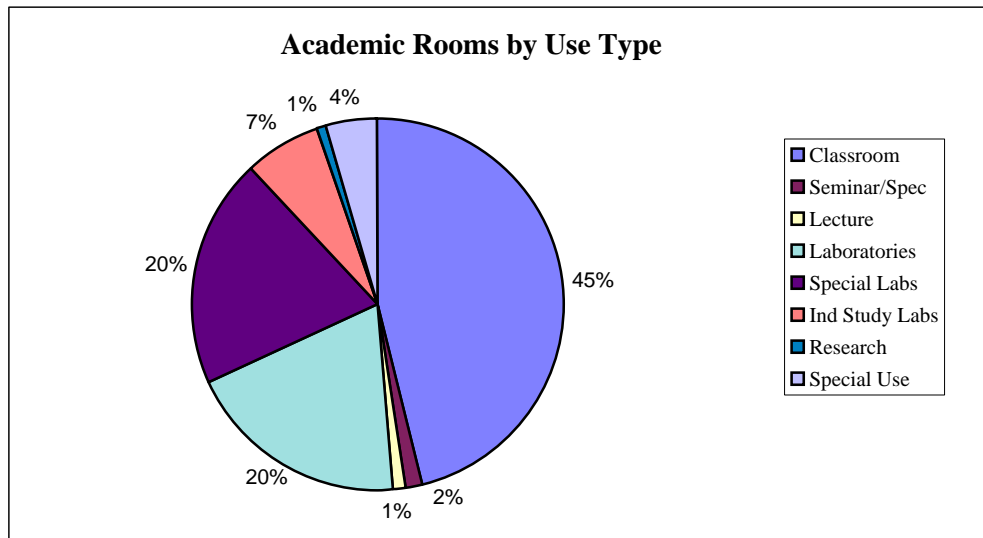

Academic Rooms by Student Capacity

Capacity Range	Number	Percent of Total
0-9	99	35.2%
10-19	10	3.6%
20-29	14	5.0%
30-39	53	18.9%
40-49	81	28.8%
50-59	4	1.4%
60-69	9	3.2%
70-79	2	0.7%
80-89	1	0.4%
90-99	3	1.1%
100-up	5	1.8%

LIBRARY

UNIVERSITY OF CENTRAL OKLAHOMA

	1996	1998	2000	2002	2004
Total Operating Expenditure	\$2,449,346	\$2,659,471	\$2,738,612	\$2,750,989	\$3,009,984
Circulation Transactions	95,260	73,978	128,762	58,570	64,684
Gate Count (per week)	7,629	11,184	13,815	16,513	19,304
Public Service Hours (per week)	87.5	87.5	87.5	99.0	99.0
Books (includes Gov't Documents)					
<i>Volumes</i>	474,336	420,067	438,975	460,910	692,975
<i>Titles</i>	247,671	254,478	339,123	225,848	582,547
Government Documents (uncataloged)					
<i>Units</i>	78,946	inc in books	inc in books	inc in books	inc in books
<i>Titles</i>	15,110	inc in books	inc in books	inc in books	inc in books
Current Serials					
<i>Subscriptions</i>	2,736*	3,707	5,244	4,347	3,130
Microforms					
<i>Units</i>	926,422	966,565	650,813	865,235	563,559
<i>Titles</i>	131,446	N/A	N/A	N/A	246,611
Manuscripts (linear feet)	1,507	1,972	2,016	2,168	2,301
Cartographic Materials	68,502	69,926	71,422	75,126	24,362
Graphic Materials	69,625	49,910	24,071*	24,071	23,402
Audio Material					
<i>Units</i>	14,994	14,975	19,583	20,888	23,858
<i>Titles</i>	8,058	8,259	11,871	12,649	16,438
Film & Video Materials					
<i>Units</i>	35*	43	31*	2,746	4,697
<i>Titles</i>	32*	41	19*	846	3,090
Machine Readable Materials					
<i>Units</i>	3,183*	3,433	330*	414	814
<i>Titles</i>	494	634	172*	98	426
Interlibrary Loans					
<i>Provided</i>	6,527	6,495	6,581	10,723	6,188
<i>Received</i>	6,061	5,901	7,117	6,568	8,260

* Substantial change over previous survey figures due to changes in reporting procedure.

The IPEDS Library Survey is conducted every other year.

OFF-CAMPUS ENROLLMENT

UNIVERSITY OF CENTRAL OKLAHOMA

	Sum - Spr 2000-01	Sum - Spr 2001-02	Sum - Spr 2002-03	Sum - Spr 2003-04	Sum - Spr 2004-05
OCCC					
Courses Offered	4	3	1	1	3
Hours Offered	12	9	3	3	9
Enrollment	79	44	8	9	46
Credit Hours Produced	237	132	24	27	138
Downtown Consortium**					
Courses Offered	46	37	16	17	20
Hours Offered	134	111	48	51	60
Enrollment	495	334	155	280	252
Credit Hours Produced	1,446	1,002	465	840	756
WWW					
Courses Offered	37	36	53	95	98
Hours Offered	109	106	146	270	288
Enrollment	523	515	766	1,637	1,748
Credit Hours Produced	1,507	1,539	2,151	4,677	5,018
Interactive Video					
Courses Offered	19	17	16	15	12
Hours Offered	56	47	48	45	36
Enrollment	141	253	318	277	151
Credit Hours Produced	419	717	954	831	453
UCO at Rose State					
Courses Offered	0	0	6	8	12
Hours Offered	0	0	18	24	35
Enrollment	0	0	142	150	219
Credit Hours Produced	0	0	426	450	654

Enrollment represents total of headcount in all distance-site classes.

RESEARCH FUNDING, SPONSORED AND ORGANIZED

UNIVERSITY OF CENTRAL OKLAHOMA

Externally Funded Grants

College	00-01	01-02	02-03	03-04	04-05
Arts, Media & Design	\$0	\$13,050	\$6,000	\$13,500	\$0
Business Administration	\$649,267	\$390,796	\$389,385	\$226,210	\$213,422
Education & Professional Studies	\$167,956	\$514,820	\$908,310	\$845,298	\$817,234
Liberal Arts	\$41,515	\$107,579	\$75,315	\$29,315	\$132,127
Mathematics & Science	\$572,986	\$358,881	\$178,365	\$814,562	\$461,173
COGSR Sponsored Research		\$1,133,737	\$1,238,083	\$1,535,572	\$1,552,240
Ctr for Learning & Prof Dev	\$4,310	\$179,855	\$51,416	\$71,604	\$165,409
Other Areas	\$688,729	\$95,601	\$102,518	\$126,823	\$145,144
Total	\$2,124,763	\$2,794,319	\$2,949,392	\$3,662,884	\$3,486,749

Externally Funded Grants - Faculty Participation

College	00-01	01-02	02-03	03-04	04-05
Arts, Media & Design		3	3	3	0
Business Administration	8	4	1	2	0
Education & Professional Studies	9	13	17	20	15
Liberal Arts	2	5	3	1	3
Mathematics & Science	9	12	19	10	22
COGSR Sponsored Research		17	18	25	42
Ctr for Learning & Prof Dev	0	0	0	0	0
Other Areas	8	0	0	1	1
Total	36	54	61	62	83

Campus Funded Grants

College	00-01	01-02	02-03	03-04	04-05
Arts, Media & Design		\$16,500	\$6,650	\$9,950	\$11,660
Business Administration	\$4,814	\$2,650	\$7,600	\$2,400	\$0
Education & Professional Studies	\$41,758	\$24,741	\$20,549	\$0	\$12,268
Liberal Arts	\$64,836	\$21,865	\$16,952	\$10,000	\$1,150
Mathematics & Science	\$119,624	\$76,235	\$63,138	\$54,708	\$37,987
New Faculty	\$10,500				
Total	\$241,532	\$141,991	\$114,889	\$77,058	\$63,065

Campus Funded Grants - Faculty Participation

College	00-01	01-02	02-03	03-04	04-05
Arts, Media & Design		4	2	2	2
Business Administration	10	3	3	2	0
Education & Professional Studies	18	8	5	0	1
Liberal Arts	28	7	6	2	5
Mathematics & Science	73	21	12	11	8
Total	129	43	28	17	16

ACCREDITATIONS

UNIVERSITY OF CENTRAL OKLAHOMA

	Accreditation Agency	Unit Accredited
University	North Central Association of Colleges & Schools (NCACS)	UCO - All
	State Accrediting Agency (SAA)	Veterans
College of Arts, Media, and Design	National Association of Schools of Music (NASM)	Music
	Foundation for Interior Design Education Research (FIDER)	Interior Design
College of Business Administration	Association of Collegiate Business Schools & Programs (ACBSP)	BBA and MBA Programs
College of Education and Professional Studies	National Council for Accreditation of Teacher Education (NCATE)	College of Education
	Oklahoma Commission for Teacher Preparation	College of Education
	American Speech & Hearing Association (ASHA)	Speech/Language Pathology
	National Council on Family Relations	Family Life Education Program
	American College of Sports Medicine	Exercise Physiology Program
	American Dietetic Association	Nutrition & Dietetics & Dietetic Internship
College of Mathematics and Science	American Chemical Society Commission on Professional Training (ACSCPT)	Chemistry
	National League for Nursing Accrediting Commission (NLNAC)	Nursing
	Oklahoma Board of Nursing (OBN)	Nursing
	American Board of Funeral Service Education (ABFSE)	Funeral Service

Enrollment at Oklahoma Institutions110

First Time Freshmen Enrollment111

State Appropriations112

Administrative Cost Percentages113

Student Percentage of E & G Budget114

State Appropriations Per FTE Student by Institution115

STUDENT ENROLLMENT AT OKLAHOMA INSTITUTIONS

UNIVERSITY OF CENTRAL OKLAHOMA

	Fall Headcount				
	2001	2002	2003	2004	2005
OU-Main Campus	25,584	26,385	27,142	27,280	26,473
OSU-Main Campus	21,515	22,700	23,274	23,330	23,165
Total Comprehensives	47,099	49,085	50,416	50,610	49,638
UCO	14,741	15,444	15,246	15,574	15,953
ECU	4,195	4,368	4,442	4,691	4,571
NSU	8,603	8,985	9,272	9,562	9,702
NWOSU	2,064	2,092	2,141	2,200	2,078
SEOSU	4,025	4,033	4,203	4,070	4,075
SWOSU	4,468	5,135	5,293	5,426	5,202
CAMERON	5,198	5,362	5,591	5,779	5,780
LANGSTON	3,482	3,010	3,026	3,092	3,130
PANHANDLE	1,226	1,225	1,141	1,277	1,144
ROGERS ST	2,852	3,300	3,578	3,778	3,884
USAO	1,472	1,498	1,457	1,419	1,449
Total Regionals	52,326	54,452	55,390	56,868	56,968

	Fall FTE*				
	2001	2002	2003	2004	2005
OU-Main Campus	20,004	20,892	21,459	21,691	21,394
OSU-Main Campus	17,967	19,004	19,415	19,353	19,387
Total Comprehensives	37,971	39,896	40,874	41,044	40,781
UCO	10,995	11,599	11,438	11,923	12,297
ECU	3,386	3,539	3,820	3,682	3,604
NSU	6,774	7,280	7,498	7,760	7,698
NWOSU	1,650	1,668	1,709	1,797	1,670
SEOSU	3,192	3,214	3,340	3,263	3,315
SWOSU	3,999	4,511	4,665	4,691	4,499
CAMERON	3,629	3,774	3,895	4,127	4,101
LANGSTON	2,547	2,453	2,461	2,509	2,551
PANHANDLE	1,087	1,079	1,017	1,143	1,022
ROGERS ST	1,886	2,221	2,434	2,572	2,648
USAO	1,065	1,093	1,066	1,062	1,089
Total Regionals	40,210	42,431	43,343	44,529	44,494

*Excludes concurrent high school enrollments as per the definition of standards in federal reporting procedures.

FIRST TIME FRESHMEN ENROLLMENT AT OKLAHOMA INSTITUTIONS

UNIVERSITY OF CENTRAL OKLAHOMA

	Fall First Time Freshmen Enrollment*				
	2001	2002	2003	2004	2005
OU-Main Campus	3,748	3,833	3,808	3,614	3,245
OSU-Main Campus	3,201	3,201	3,439	3,264	3,315
Total Comprehensives	6,949	7,034	7,247	6,878	6,560
UCO	2,073	1,786	1,963	2,148	2,119
ECU	591	613	618	653	572
NSU	1,117	1,240	1,250	1,258	1,102
NWOSU	333	306	308	306	274
SEOSU	651	594	649	630	619
SWOSU	833	1,018	1,090	1,067	885
CAMERON	819	826	891	925	926
LANGSTON	592	481	488	568	628
PANHANDLE	235	257	229	195	207
ROGERS ST	669	769	898	920	946
USAO	226	289	296	262	282
Total Regionals	8,139	8,179	8,680	8,932	8,560

* Excludes concurrent high school enrollments as per the definition of standards in federal reporting procedures.

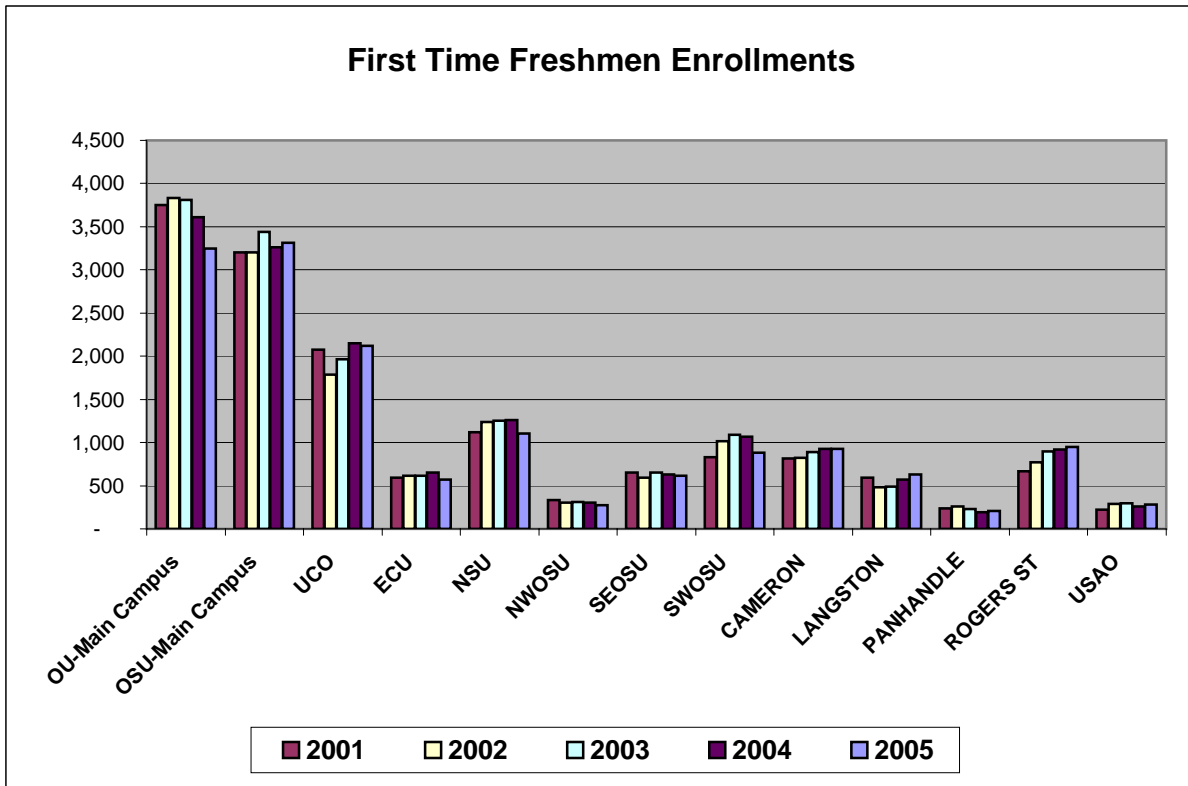

STATE APPROPRIATIONS BY INSTITUTION
UNIVERSITY OF CENTRAL OKLAHOMA

Institution	2001-02	2002-03	2003-04	2004-05	2005-06
OU-Main Campus	\$125,427,046	\$125,712,994	\$112,810,590	\$115,806,348	\$121,729,431
OSU-Main Campus	\$117,669,949	\$115,324,375	\$103,297,495	\$106,151,667	\$111,705,323
Comprehensives	\$243,096,995	\$241,037,369	\$216,108,085	\$221,958,015	\$233,434,754
UCO	\$46,292,366	\$45,369,597	\$40,835,718	\$42,329,822	\$45,408,297
ECU	\$16,784,501	\$16,449,928	\$14,806,051	\$15,155,480	\$16,099,161
NSU	\$32,911,482	\$34,247,223	\$30,660,745	\$31,732,547	\$33,813,528
NWOSU	\$9,456,128	\$9,013,462	\$8,276,319	\$8,483,581	\$8,959,681
SEOSU	\$16,108,877	\$16,375,811	\$14,739,341	\$15,056,107	\$17,502,471
SWOSU	\$21,656,906	\$21,225,208	\$19,194,953	\$19,553,965	\$21,019,467
CAMERON	\$19,994,886	\$19,596,317	\$17,638,016	\$18,332,701	\$19,998,001
LANGSTON	\$14,669,258	\$16,642,114	\$14,714,657	\$15,091,916	\$15,983,330
PANHANDLE	\$6,607,647	\$6,549,217	\$5,894,740	\$6,158,598	\$6,772,989
ROGERS ST	\$12,568,919	\$12,401,259	\$11,158,949	\$11,432,047	\$12,452,785
USAO	\$6,736,499	\$6,671,761	\$6,005,037	\$6,152,100	\$6,460,350
Four Year Institutions	\$203,787,469	\$204,541,897	\$183,924,526	\$189,478,864	\$204,470,060

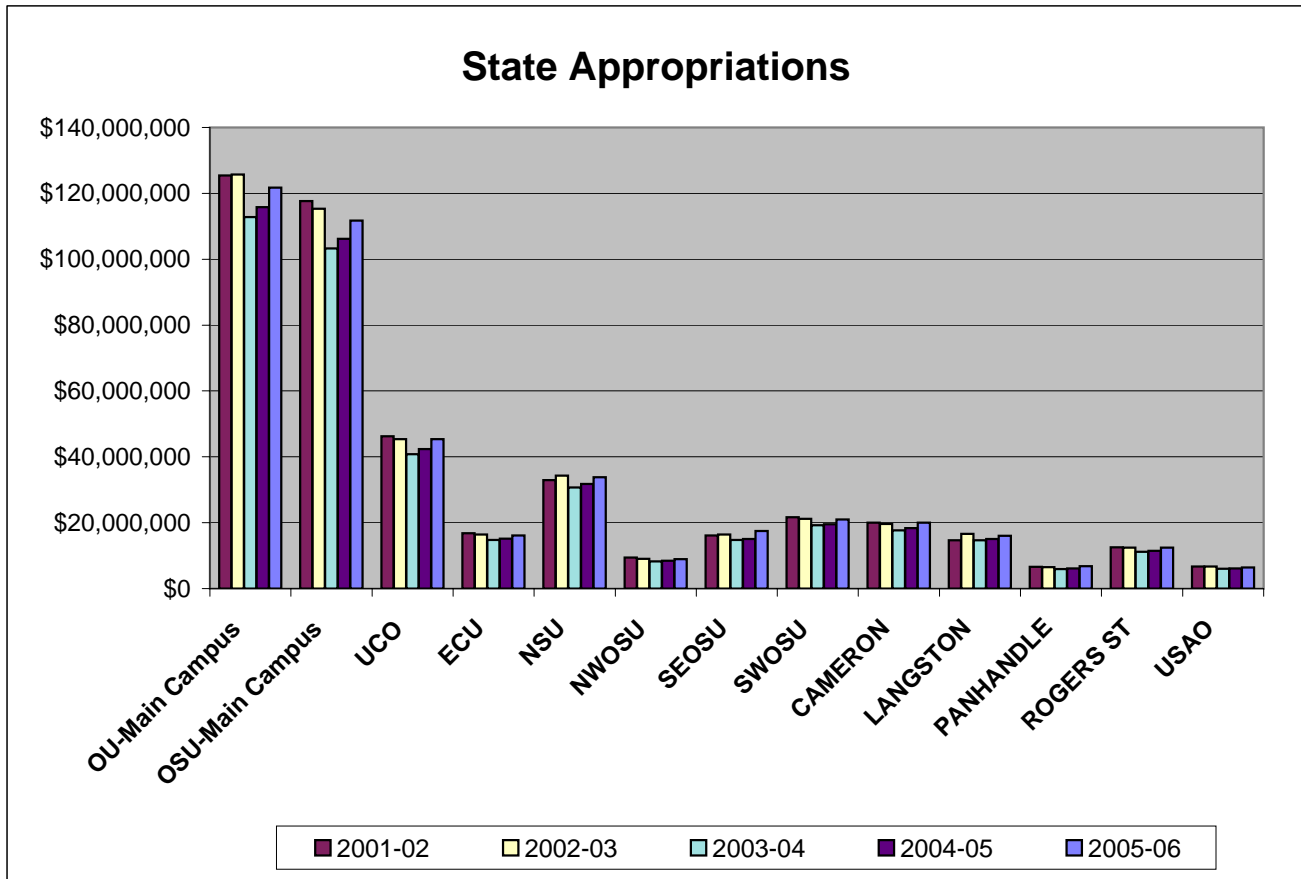

ADMINISTRATIVE COST PERCENTAGES

UNIVERSITY OF CENTRAL OKLAHOMA

Institution	Inst. Support % FY 02	Inst. Support % FY 03	Inst. Support % FY 04	Inst. Support % FY 05	Inst. Support % FY 06	FY 06* Cap
OU	5.5%	5.5%	5.2%	4.8%	4.7%	10.0%
OSU	5.6%	5.5%	5.3%	5.1%	5.4%	10.0%
UCO	9.9%	9.6%	9.4%	8.9%	8.9%	13.0%
ECU	9.6%	9.4%	9.0%	9.4%	9.4%	13.0%
NSU	8.4%	8.3%	8.2%	8.1%	8.6%	13.0%
NWOSU	8.2%	8.5%	8.4%	8.1%	8.4%	16.0%
SEOSU	9.0%	8.3%	8.1%	8.0%	8.3%	13.0%
SWOSU	7.0%	6.9%	7.2%	6.5%	6.5%	13.0%
CAMERON	10.2%	10.6%	10.3%	9.7%	9.4%	13.0%
LANGSON	9.7%	8.9%	9.6%	12.6%	14.5%	16.0%
PANHANDLE	12.1%	12.4%	12.1%	12.4%	11.0%	16.0%
ROGERS ST	14.5%	13.9%	13.8%	12.5%	11.8%	16.0%
USAO	12.7%	12.8%	13.4%	13.0%	12.9%	16.0%

* Cap has changed over the years and is different for each tier.

Administrative Costs Percentage, FY 2006

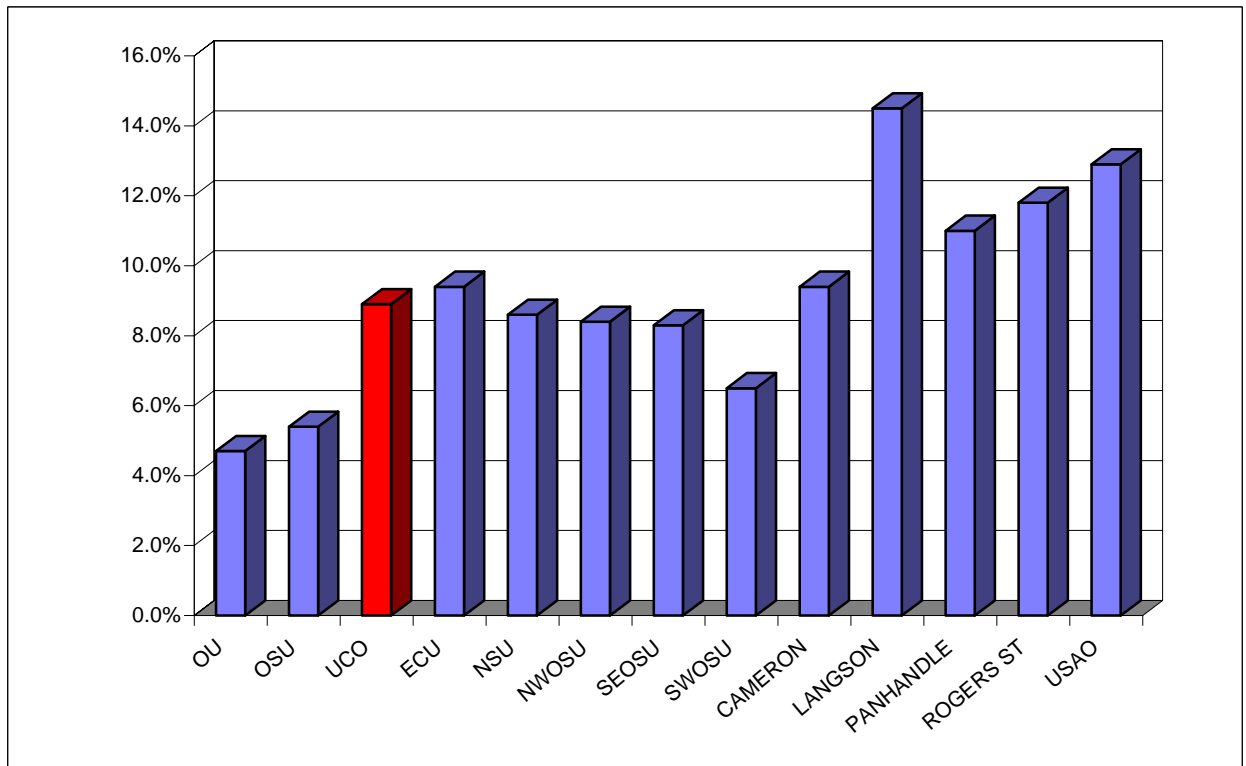

STUDENT PERCENTAGE OF E & G BUDGET
UNIVERSITY OF CENTRAL OKLAHOMA

Institution	FY 00-01	FY 01-02	FY 02-03	FY 03-04	FY 04-05
OU	30.4%	30.6%	32.3%	39.1%	29.0%
OSU	29.1%	30.0%	34.0%	40.1%	35.4%
UCO	35.8%	37.4%	38.8%	43.2%	39.6%
ECU	26.9%	29.2%	33.4%	36.6%	33.1%
NSU	24.2%	28.3%	34.1%	39.4%	35.3%
NWOSU	27.1%	29.1%	33.2%	39.7%	36.2%
SEOSU	29.9%	32.7%	36.3%	41.4%	35.6%
SWOSU	30.0%	32.9%	36.3%	40.8%	35.6%
CAMERON	26.2%	29.7%	34.5%	41.2%	37.2%
LANGSTON	17.4%	24.0%	29.6%	33.0%	28.5%
PANHANDLE	31.4%	35.8%	36.7%	39.8%	39.7%
ROGERS ST	22.0%	23.8%	30.1%	36.1%	28.0%
USAO	24.8%	27.9%	27.9%	32.7%	28.6%
Comprehensives	29.8%	30.3%	33.0%	39.5%	31.8%
Regionals	28.4%	31.3%	34.9%	39.8%	35.5%
Next Highest Inst.	31.4%	35.8%	36.7%	41.4%	37.2%
UCO	35.8%	37.4%	38.8%	43.2%	39.6%

Student Percentage of Total E & G Budget, FY 2004-05

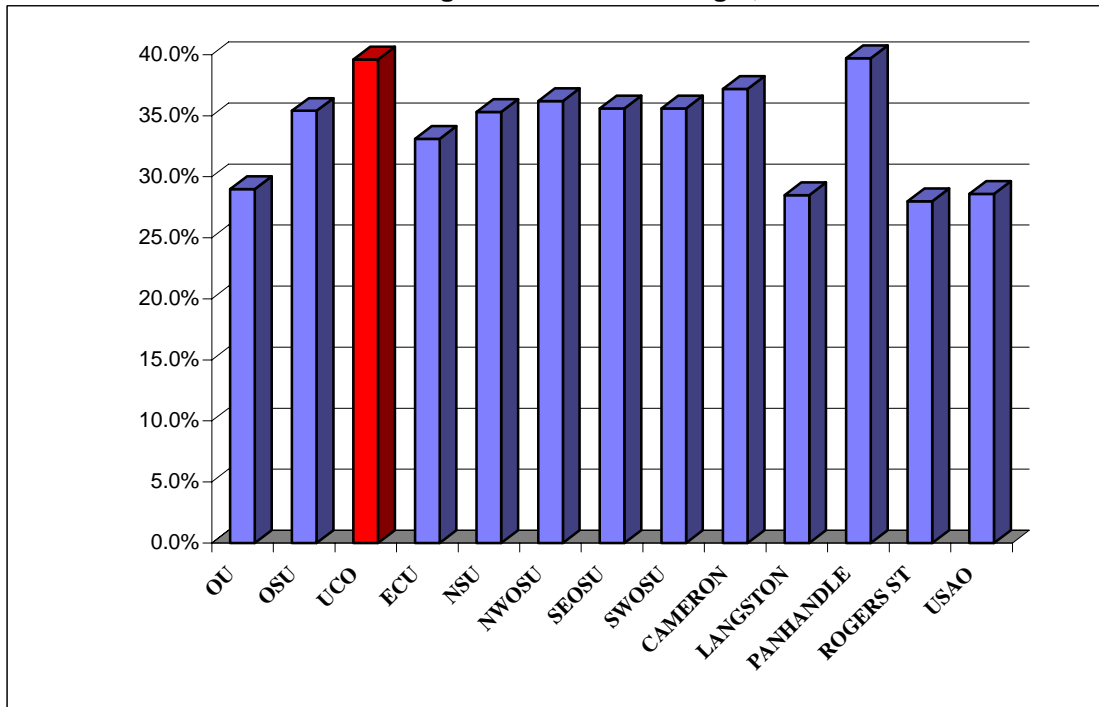

STATE APPROPRIATIONS PER FTE STUDENT BY INSTITUTION
UNIVERSITY OF CENTRAL OKLAHOMA

	State Approp. per FTE Student 1999-00	State Approp. per FTE Student 2000-01	State Approp. per FTE Student 2001-02	State Approp. per FTE Student 2002-03	State Approp. per FTE Student 2003-04
OU	\$ 5,925.96	\$ 6,217.53	\$ 5,802.71	\$ 5,313.75	\$ 5,092.62
OSU	\$ 6,273.03	\$ 6,422.55	\$ 6,045.13	\$ 5,781.17	\$ 5,570.73
Comprehensives:	\$ 6,089.45	\$ 6,314.83	\$ 5,917.79	\$ 5,529.21	\$ 5,310.52
UCO	\$ 3,869.98	\$ 4,087.25	\$ 3,863.26	\$ 3,534.74	\$ 3,631.18
ECU	\$ 4,438.69	\$ 4,637.46	\$ 4,466.48	\$ 3,998.01	\$ 3,959.54
NSU	\$ 4,544.77	\$ 4,896.42	\$ 4,632.60	\$ 4,214.03	\$ 3,961.87
NWOSU	\$ 5,429.29	\$ 5,467.66	\$ 5,365.97	\$ 5,016.27	\$ 4,630.20
SEOSU	\$ 4,664.38	\$ 4,949.83	\$ 4,794.33	\$ 4,545.80	\$ 4,319.90
SWOSU	\$ 4,538.18	\$ 4,854.11	\$ 4,643.57	\$ 4,235.54	\$ 4,036.86
CAMERON	\$ 4,579.72	\$ 4,970.97	\$ 4,632.23	\$ 4,320.08	\$ 4,164.00
LANGSTON	\$ 4,414.89	\$ 5,284.51	\$ 5,351.06	\$ 5,628.65	\$ 5,868.93
PANHANDLE	\$ 6,083.16	\$ 6,282.88	\$ 6,059.94	\$ 5,820.14	\$ 6,056.54
ROGERS ST	\$ 5,751.49	\$ 6,708.33	\$ 5,906.51	\$ 4,816.21	\$ 4,375.00
USAO	\$ 5,421.43	\$ 5,670.87	\$ 5,572.89	\$ 5,150.50	\$ 5,241.96
4-year Universities:	\$ 4,504.98	\$ 4,841.96	\$ 4,619.53	\$ 4,261.01	\$ 4,171.76
CASC	\$ 3,581.57	\$ 3,598.24	\$ 3,082.69	\$ 2,668.24	\$ 2,501.03
CONNORS	\$ 3,864.90	\$ 4,212.29	\$ 4,021.42	\$ 3,312.79	\$ 3,128.35
EASTERN	\$ 3,798.33	\$ 4,139.36	\$ 4,197.57	\$ 3,784.47	\$ 3,725.53
MURRAY	\$ 3,450.70	\$ 3,432.75	\$ 3,282.89	\$ 2,951.11	\$ 2,800.15
NEOAMC	\$ 5,024.26	\$ 5,397.22	\$ 5,377.90	\$ 5,003.07	\$ 4,626.36
NOC	\$ 3,239.71	\$ 3,227.04	\$ 3,270.16	\$ 2,912.02	\$ 2,470.28
REDLANDS	\$ 2,634.77	\$ 3,172.10	\$ 3,192.36	\$ 2,725.04	\$ 2,636.83
SEMINOLE	\$ 3,162.85	\$ 3,503.23	\$ 3,527.26	\$ 3,002.92	\$ 2,735.00
WOSC	\$ 3,236.70	\$ 3,420.76	\$ 3,433.33	\$ 3,166.75	\$ 2,972.31
OCCC	\$ 3,025.63	\$ 3,042.17	\$ 2,692.76	\$ 2,350.56	\$ 2,146.52
ROSE	\$ 4,492.64	\$ 4,713.99	\$ 4,356.27	\$ 3,838.50	\$ 3,364.80
TCC	\$ 3,270.42	\$ 3,267.42	\$ 3,044.32	\$ 2,730.73	\$ 2,671.28
2-Year Colleges:	\$ 3,519.91	\$ 3,626.57	\$ 3,399.46	\$ 3,009.51	\$ 2,798.59
All Institutions:	\$ 4,754.82	\$ 4,991.64	\$ 4,694.17	\$ 4,298.94	\$ 4,119.63

MATERIALS AND REFERENCES

UCO is required to provide a number of reports to the Federal government. Some materials or references in the UCO Factbook related to Federal information are:

IPEDS	Integrated Postsecondary Education Data System
CIP	Classification of Instructional Programs
OCR	Office of Civil Rights
NCES	National Center for Education Statistics

Similarly, the State of Oklahoma, usually through the Oklahoma State Regents for Higher Education (OSRHE), requires numerous reports. Two common references or sources are:

SRA 6	State Regents Annual reports
UDS	Unitized Data System

Other source material comes from:

ACT	American College Testing
NACUBO	National Association of College and University Business Officers
CSRDE	Consortium for Student Retention Data Exchange

DEFINITIONS

Academic Probation - Any student whose retention GPA falls below the retention requirements for a semester. Students enrolled in 30 hours or less must maintain a 1.7 cumulative GPA. Students enrolled in more than 30 hours must maintain a 2.0 cumulative GPA.

Academic Suspension - Any student who was on academic probation the previous semester who fails to raise his or her retention GPA to the required retention GPA level or to achieve a 2.00 semester GPA in regularly graded course work, not including activity or performance courses.

Budget Functional Classifications – All universities and colleges budget expenditures in accordance with the standards defined by the National Association of College and University Business Officers (NACUBO). Functional classifications are as follows:

- **Instruction** – includes expenditures for all activities that are a direct part of the instructional programs. Includes general academic programs as well as vocational-technical programs and community or continuing education.
- **Research** – includes the creation, the organization, and the application of knowledge. Does not include federal or externally funded research. That item is included in the sponsored budget, Educational and General, Part II.

- **Public Service** – includes activities to make an institution’s unique resources and capabilities available as a response to a community need or a solution to a community problem. Includes the agriculture cooperative extension services at both OSU and Langston, as well as any public broadcasting activities supported with E&G funds.
- **Academic Support** – activities that support directly one or more of the three primary functions. Library budgets are a major component of this category.
- **Student Services** – activities carried out with the objective of contributing to the emotional and physical well being of the institution’s students, as well as to their intellectual, cultural, and social development outside the context of the institution’s formal instruction program. Includes counseling and career guidance, financial aid services, student records, and student health services.
- **Institutional Support** – includes expenditures for: 1) central executive-level management and long-range institutional planning, such as the governing board, planning and programming, and legal services; 2) fiscal operations; 3) space management; 4) personnel services and records; 5) purchasing, security, storerooms; 6) faculty and staff support services not operated as auxiliary enterprises; and 7) activities concerned with community and alumni relations, including development and fund raising.
- **Physical Plant Operations** – consists of those expenditures related to operating educational facilities and grounds, including maintenance, utilities, fire protection, property insurance and similar items.
- **Scholarships and Fellowships** – are grants to students.
- **Data Processing - Academic Support** – includes computer services that provide direct support for one or more of the institution’s primary academic programs.
- **Data Processing - Institutional Support** – includes computer and data processing services that provide support for institution-wide administrative functions.

Financial Aid, Grants - includes Pell, SEOG, & State and Local Grants, as well as fee waivers.

Financial Aid, Loans - includes Perkins, Federal, & Institutional Loans.

Financial Aid, Scholarships - includes State and all other scholarships.

Financial Aid, Student Employment - includes Federal Work Study and Institutional Student Employment.

FTE, Student - calculated for Fall semester by dividing the total number of **undergraduate** credit hours produced by 15 and the total number of **graduate** credit hours by 12.

FTE, Annualized - OSRHE produces this figure by adding the total number of undergraduate credit hours produced during Summer, Fall, & Spring semesters and dividing by 30, and dividing the total number of graduate credit hours produced by 24.

Graduate Student - A student who has been formally admitted to the Graduate College and is enrolled in a Graduate Program.

Mean Age - Average age of a population.

Mode Age - The age which occurs most often in a population.

Post-Baccalaureate Student - An undergraduate student with a bachelor's degree who is taking courses for personal interest or is working on a teacher certificate.

Residual ACT Testing - ACT testing offered at UCO every week. The tests are not taken on a National Test Date. The exams are scored locally, and while they are reported to ACT, the scores are to be used only for admission to UCO.

Scholarships, Endowed - Scholarships paid with an interest amount resulting from the investment of the principle gift. The principle is always invested.

Scholarships, Pass Through - Scholarships paid to the University, which in turn pays the recipient the scholarship.

Scholarships, Spendable - Scholarships usually used for special purposes at the discretion of the Foundation.

NOTES

Because of human error, some students may have an invalid major code which cannot be assigned to a particular college or program.

Preliminary Enrollment Reports are run as of a census date established by the OSRHE. The preliminary data will vary from end-of-semester final data.

All numbers in the Factbook represent **Fall** figures, unless otherwise noted.