

UNIVERSITY OF
CENTRAL
OKLAHOMA

2004-2005 Factbook

Prepared by the
Office of Institutional Research

Warning to Data Users

[Broncho Analytics](#) provides data users with the most current institutional data available from the Office of Institutional Research. These data reflect our efforts to correct for a number of data quality issues in the student information system & provide comparable time-series data. As we have transitioned to reporting from a data warehouse, our methods have evolved. Unfortunately, this might mean a report from many years ago is no longer comparable with data reported currently on Broncho Analytics. For example, past reports on student majors were based on the student's "primary major" whereas current major reports are not limited in this way.

Data users are encouraged to consult the Office of Institutional Research when comparing data from past editions of the Factbook and Demobook to current reports on [Broncho Analytics](#).

INTRODUCTION

The University of Central Oklahoma Factbook will be published differently this year. A draft version of the book will be available online at www.ucok.edu/ir. As the various reports that compose the Factbook are completed, they will be added to the website. This approach will allow access to the data months before the final document is published. As this is a growing document, page numbers will be used for the individual reports until page numbers can be properly assigned for the document.

The University of Central Oklahoma Factbook is designed to serve multiple functions. It is intended to provide "most everything" you want to know about UCO at the institutional level, and to provide detailed information useful for academic program review at the academic departmental level. It is anticipated that the information provided will help decision-makers, grant writers, and those needing general institutional information for accreditation purposes. Given that breadth of intent, it is obvious that there will be gaps in the information. Hopefully, factbook users will provide feedback and identify areas for inclusion in the future (though all questions will not be answerable within the parameters of this factbook). Institutional Research may be reached at 974-3342.

The information used is drawn, in most instances, from standard internal reports or from standard reports provided to State and Federal offices. Rather than cite each item, a reference list is included at the back to provide an idea of the sources used. The entire publication is available electronically from the Institutional Research website (<http://www.ucok.edu/ir>).

The College of Arts, Media, and Design was created in January 2001 and enrolled its first students in Fall 2001. Enrollment and other data at the college level will be affected by this new college. The College of Education and the College of Liberal Arts are the two colleges primarily impacted.

ACKNOWLEDGEMENTS

A number of individuals and offices have provided assistance and information. Thanks to the Academic Affairs Office, Auxiliary Enterprises, Budget Office, Deans' offices, Information Technology, Library, Facilities Management, and Student Services for their assistance.

TABLE OF CONTENTS

UNIVERSITY OF CENTRAL OKLAHOMA

TABLE OF CONTENTS:

ORGANIZATION 4

FACULTY & STAFF 20

STUDENTS 46

MISCELLANEOUS 101

STATE SYSTEM 108

APPENDIX 115

ORGANIZATION

Mission.....5

Governing Boards

 Board of Regents of Oklahoma Colleges.....6

 Oklahoma State Regents for Higher Education.....6

History

 Enrollment History7

 “Central” by Any Other Name.....8

 Presidents of UCO9

Organization Chart.....10

 VP Organization Charts10

BUDGET/FINANCIAL INFORMATION

Budget Expenditures by Function.....17

E & G Budget Income.....17

Budget Expenditures by Object Code.....18

Appropriation, Tuition, and Credit Hours19

UCO exists to provide excellent undergraduate, graduate, and continuing education to enable students to achieve their intellectual, professional, personal and creative potential. UCO must also contribute to the intellectual, cultural, economic and social advancement of the communities and individuals it serves.

Beliefs and Values

- UCO's fundamental responsibility is excellent teaching, which involves instilling and fostering in students the joy of learning, the ability to think critically and a desire to achieve their creative potential.
- Our other major responsibilities include scholarly activities, research and service to students, to other individuals and to the larger community.
- A college degree should represent an education which enables its recipients to become good citizens and responsible, independent adults who embrace learning as a lifelong endeavor.
- Great universities must require and encourage a free flow of information, ideas and opinions in a community which fosters social justice, values diversity and demands the highest standards of ethical conduct, mutual respect and civility.
- UCO as an institution, and all its constituents, must be committed to continuous processes of self-examination and self-improvement which encourage innovation, receptiveness and adaptation to change.
- UCO must seek and maintain open and mutually beneficial relationships with its surrounding communities, and must also view itself and its graduates as part of an increasingly interdependent global society.

The UCO Mission Statement was revised in the Spring of 1999 as a result of a long-range strategic planning effort. It was approved by the Board of Regents of Oklahoma Colleges on 5/24/99.

GOVERNING BOARDS

UNIVERSITY OF CENTRAL OKLAHOMA

BOARD OF REGENTS OF OKLAHOMA COLLEGES

Steve Poag, Chair	Chickasha
Janice Gordon	Broken Arrow
Joe Anna Hibler	Weatherford
Ann Holloway	Ardmore
Belva Howard	Tulsa
Richard Ryerson	Alva
Mark Stansberry	Edmond
Mickey Thompson	Oklahoma City
Sandy Garrett, State Superintendent of Public Instruction	Oklahoma City

Dr. Sheridan McCaffree, Executive Director

OKLAHOMA STATE REGENTS FOR HIGHER EDUCATION

James D. "Jimmy" Harrel, Chair	Leedey
Joseph E. "Joe" Cappy, Vice Chair	Tulsa
Cheryl P. Hunter, Secretary	Oklahoma City
John Massey, Asst. Secretary	Durant
Bill W. Burgess, Jr.	Lawton
Marlin "Ike" Glass Jr.	Newkirk
William Stuart Price	Tulsa
Carl R. Renfro	Ponca City
Ronald H. White	Oklahoma City

Paul G Risser, Chancellor

ENROLLMENT HISTORY

UNIVERSITY OF CENTRAL OKLAHOMA

It was easy in 1891 to describe the Territorial Normal School's students. Enrollment was "about 25", though a picture of the first class shows only 20, 13 women and 7 men. They were all commuters as there were no dorms. Out-of-state and international students were unheard of in an era of horse and wagon. Yet the vision of a community and its leaders gave birth to the Normal School which has developed into a university where diversity of the student population is one of its greatest strengths.

The history of the University's student population provides a clear snapshot of the institution's growth and the world in which it grew. A glance at the graph of student headcount shows the rapid growth of the institution after 1950. The greatest percentage increase, however, was actually during the first decade. There were anticipated growth spurts at the end of World Wars I and II. When Oklahoma needed to educate and retrain for a rapidly changing world, Central was there.

Fall Semester Enrollments

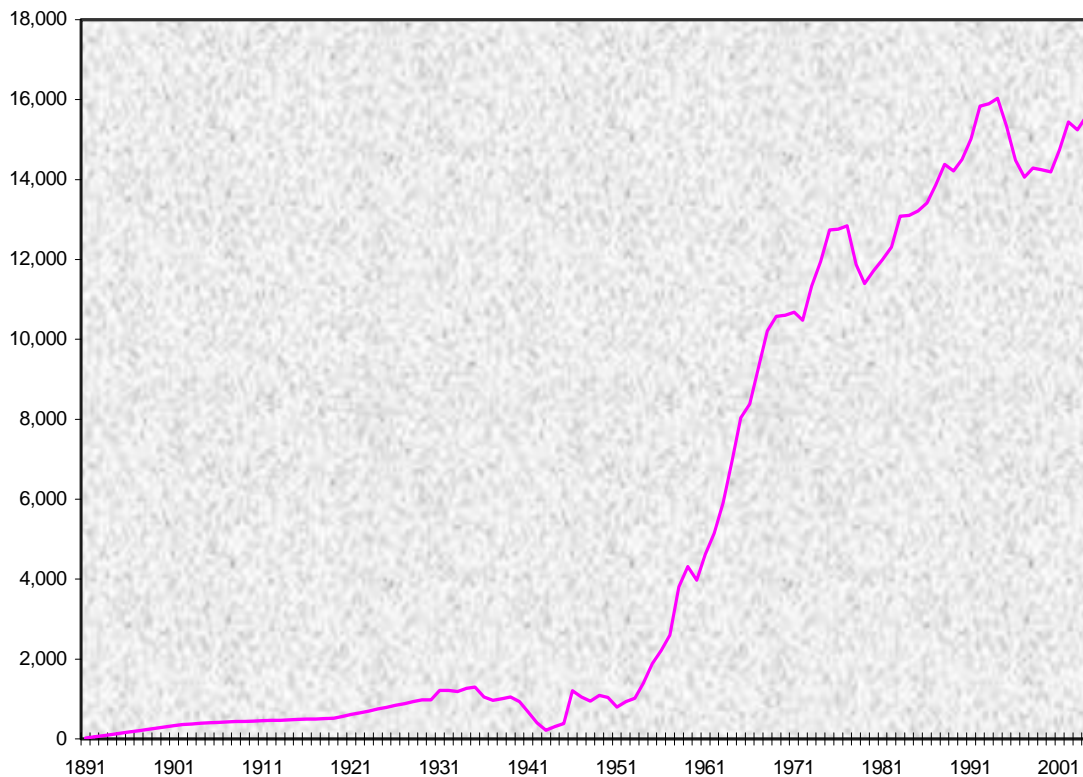

“CENTRAL” BY ANY OTHER NAME

UNIVERSITY OF CENTRAL OKLAHOMA

Oklahoma became a State in 1907, and the Oklahoma State Regents for Higher Education came into existence in 1941. In the early years of the Institution student headcount was annualized but since about 1910 it reflects Fall figures. There have been six name changes since UCO was founded, and the following chart represents the status of the institution at the time of those changes, as well as of the current year.

	Territorial Normal School Of Oklahoma	Central State Normal School	Central State Teachers College	Central State College	Central State University	University of Central Oklahoma	UCO Today
	1891	1904	1919	1939	1971	1991	2004
							
Student Enrollment	25	400	517	1,047	10,678	15,014	15,584
Number of Degree Programs Offered	1	1	19	44	82	81	94
Number of Full Time Faculty	1	26	40	75	335	362	407
Number of Buildings	1	2	4	10	39	42	42
Budget	\$6,000	\$5,594	\$98,360	\$172,054	\$10,557,529	\$43,080,000	\$84,423,000

PRESIDENTS OF UCO

UNIVERSITY OF CENTRAL OKLAHOMA

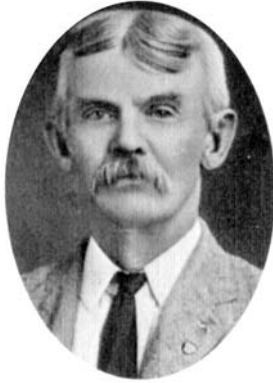

PRESIDENT

Richard Thatcher
George W. Winans
E. R. Williams
Edmund Dandridge Murdaugh
Frederick Howard Umholtz
Thomas Walter Butcher
James Argyle McLaughlin
Charles Evans
Grant B. Grumbine
James W. Graves
John Gordon Mitchell
Malcolm A. Beeson
John Ohlyer Moseley
Roscoe Ross Robinson
Dr. W. Max Chambers
Dr. Garland Godfrey
Dr. Bill J. Lillard
Gov. George Nigh
Dr. W. Roger Webb

TERM

1891-1893
1893-1894
1894-1895
1895-1901
1901-1906
1906-1908
1908-1911
1911-1916
1916-1917
1917-1919
1919-1931
1931-1935
1935-1939
1939-1948
1948-1960
1960-1975
1975-1992
1992-1997
1997-Present



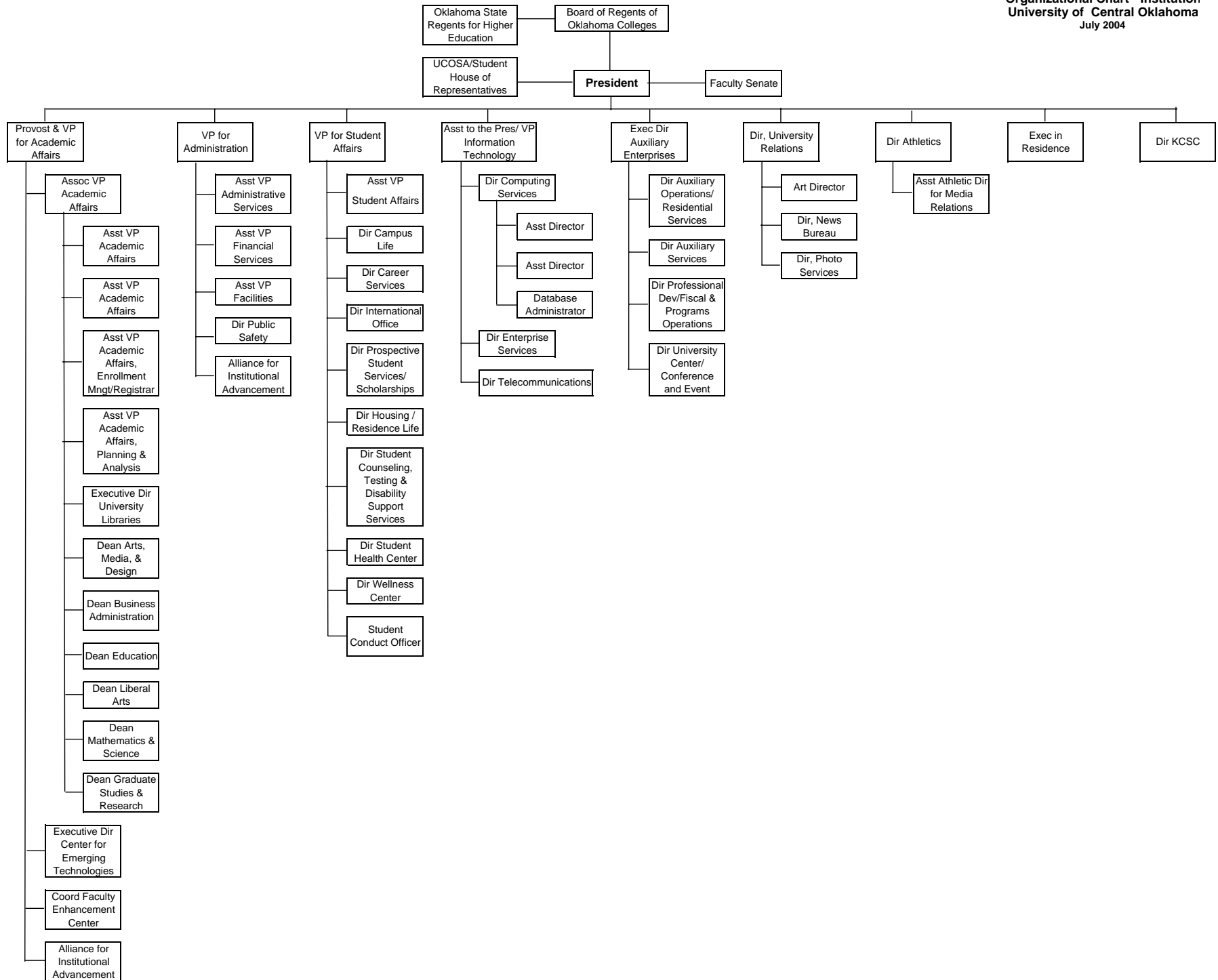

Organizational Chart - Academic Affairs (Academic)
July 2004

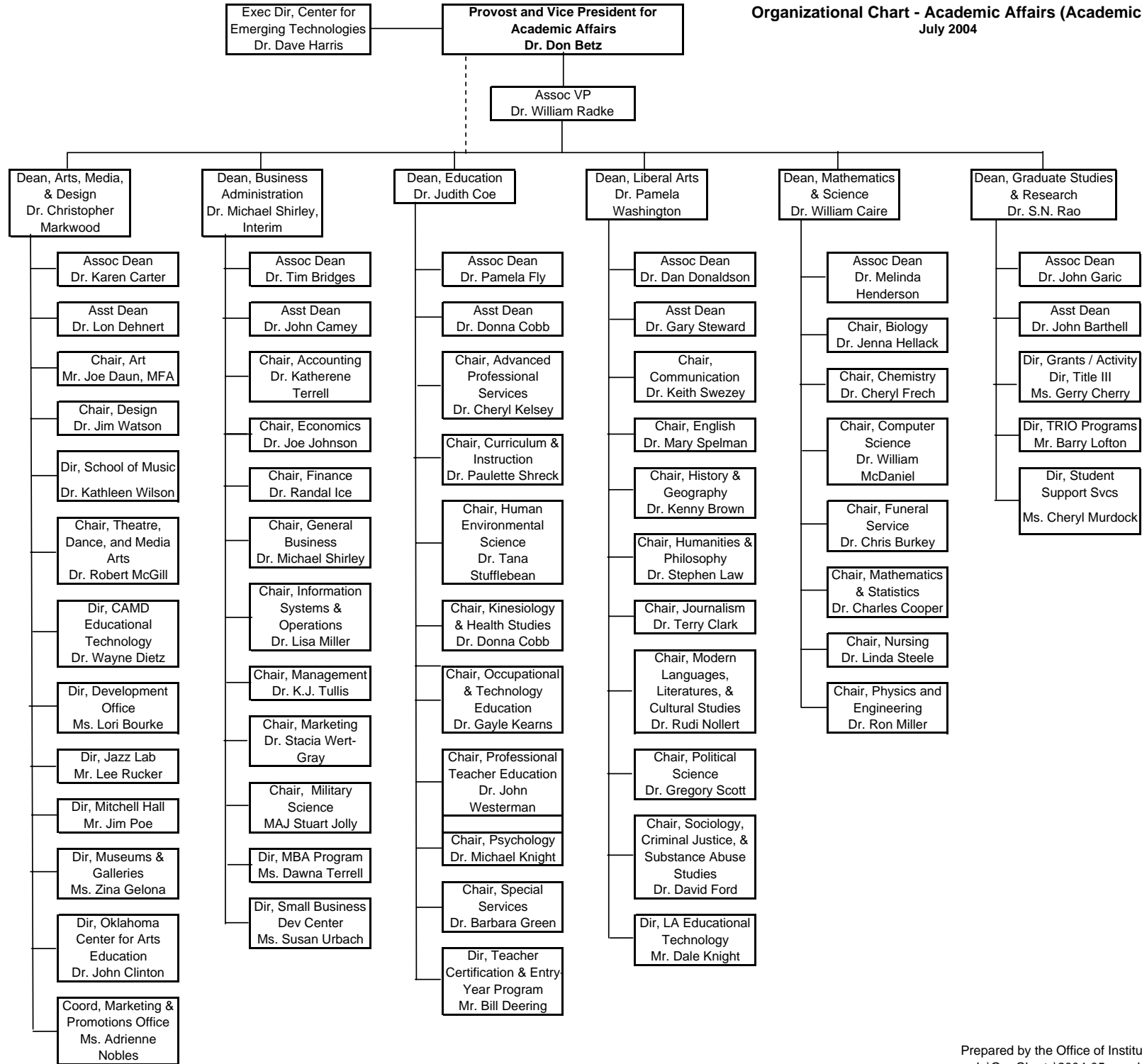

Organizational Chart - Academic Affairs (Administrative)
July 2004

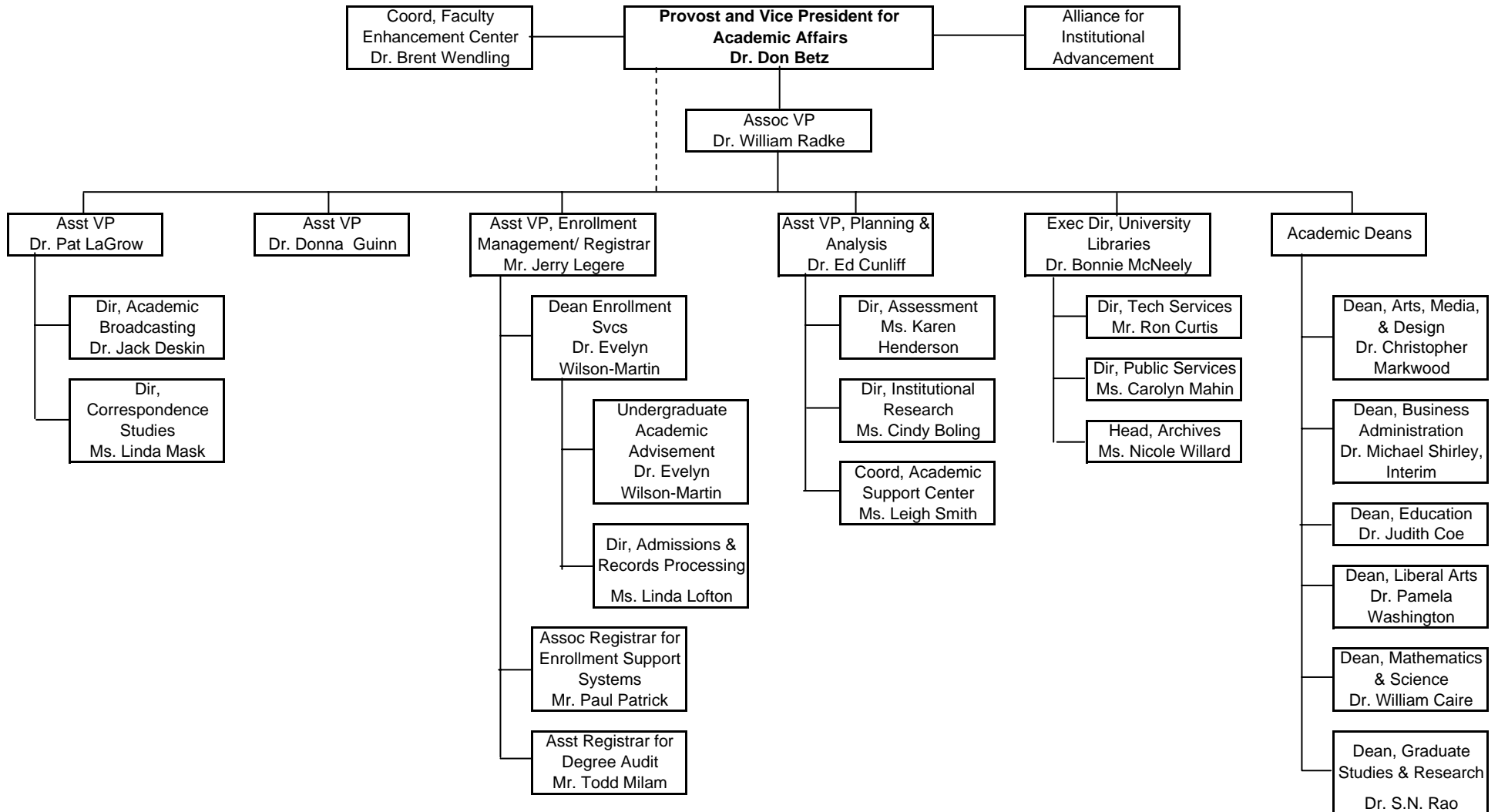

Organizational Chart - Administration
July 2004

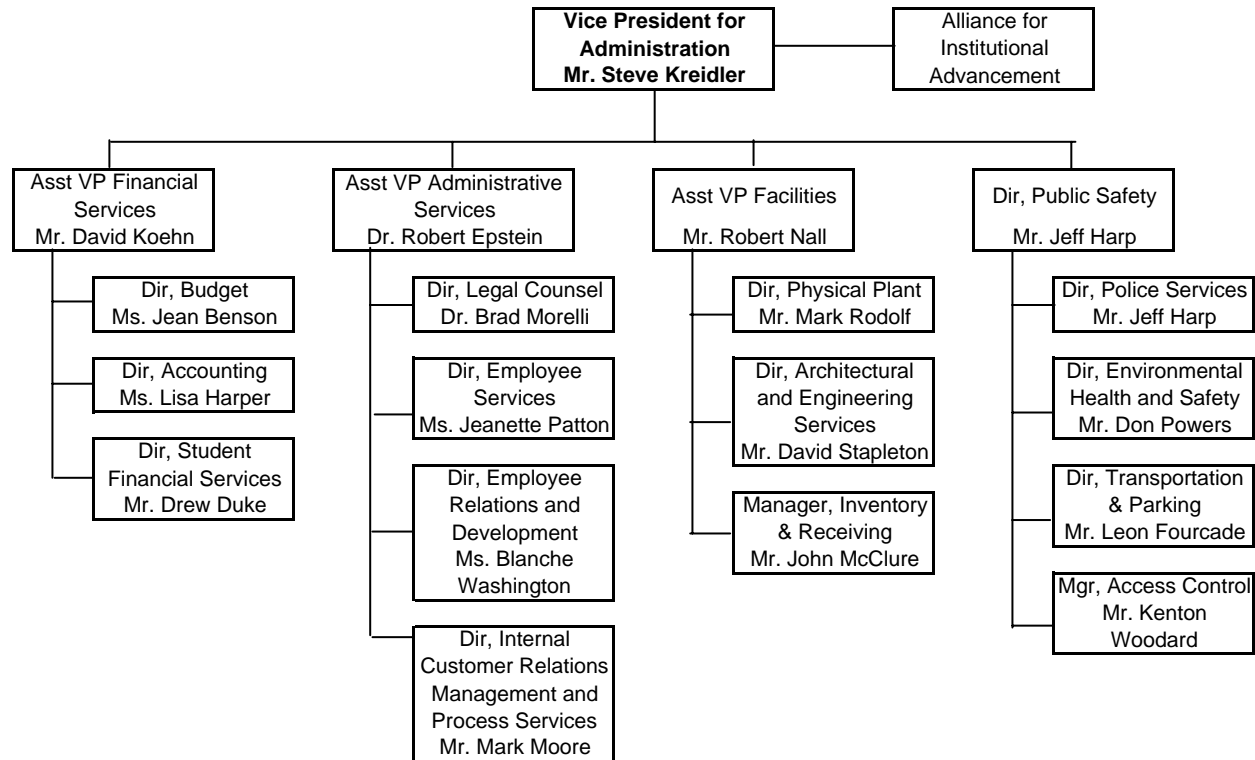

Organizational Chart - Information Technology
July 2004

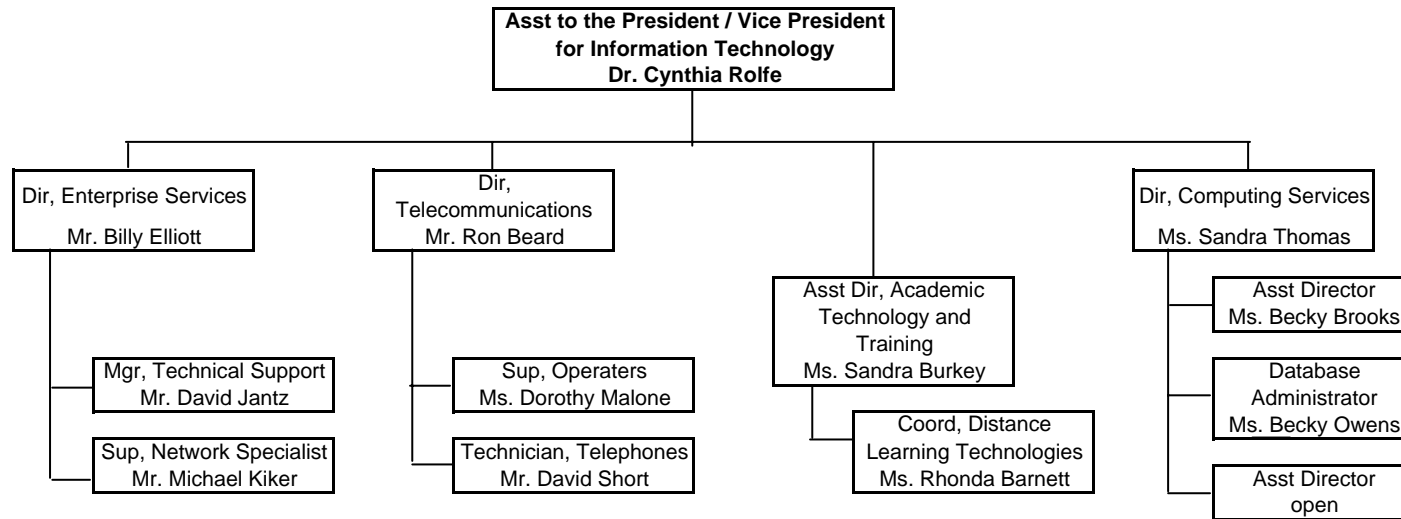

Organizational Chart - Student Affairs
July 2004

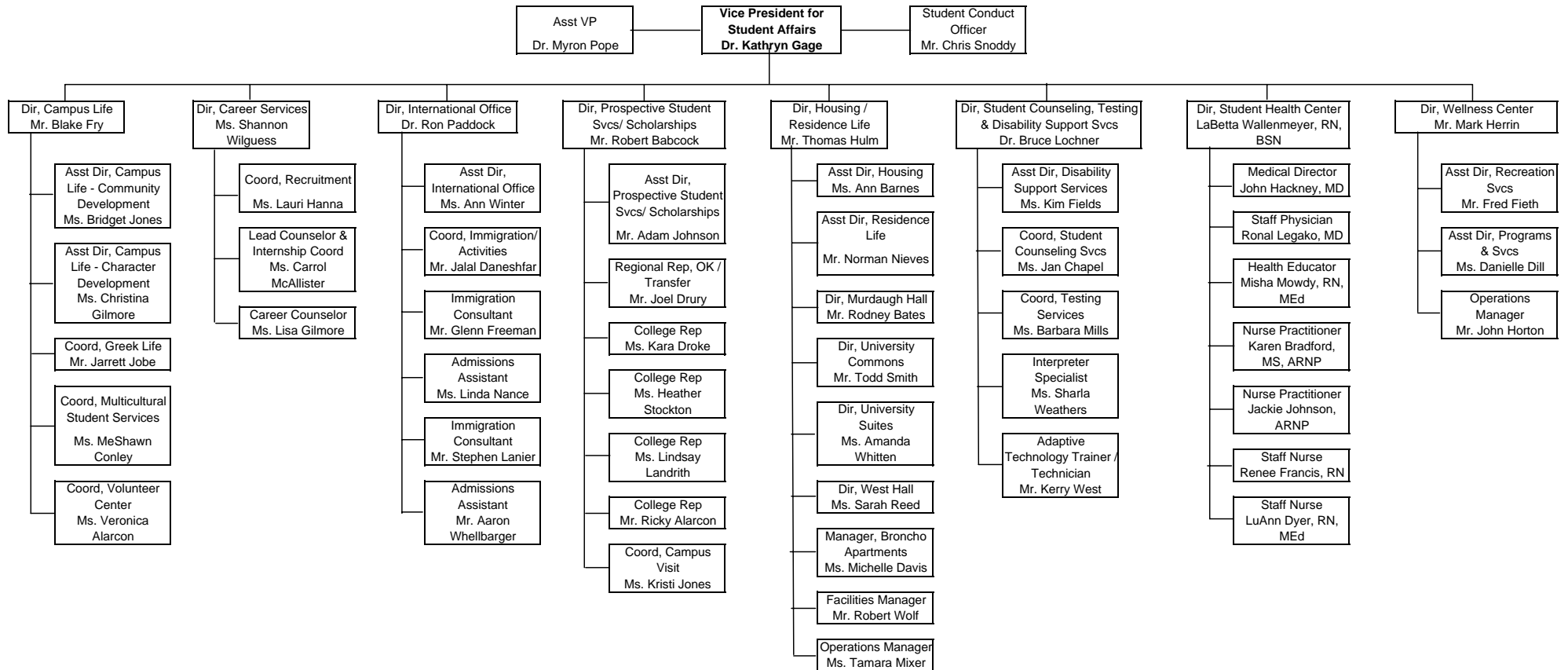

Organizational Chart - Alliance for Institutional Advancement
July 2004

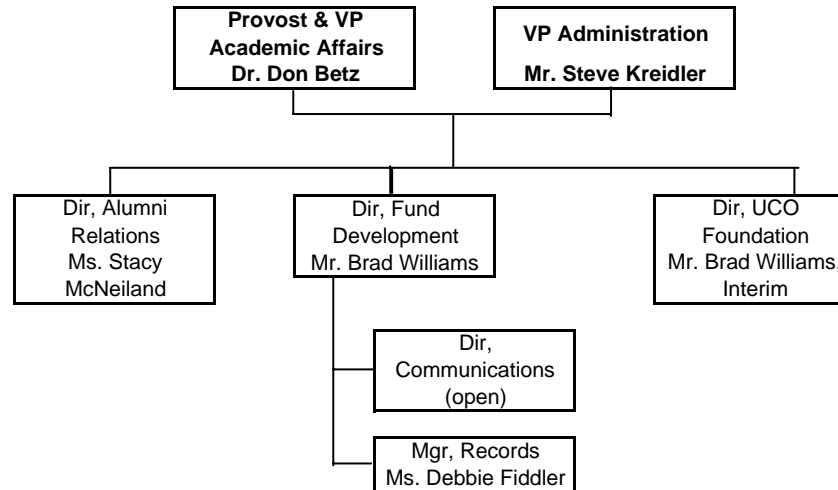

BUDGET EXPENDITURES AND INCOME

UNIVERSITY OF CENTRAL OKLAHOMA

EXPENSES BY FUNCTION	Actual 2000-01	Actual 2001-02	Actual 2002-03	Actual 2003-04	Proposed 2004-05	% of Total
Instruction	\$36,313,379	\$35,915,805	\$34,396,470	\$36,352,098	\$44,654,023	52.89%
Research	\$539,091	\$545,158	\$485,430	\$493,021	\$646,647	0.77%
Public Service	\$660,851	\$762,104	\$744,640	\$764,170	\$1,066,590	1.26%
Academic Support	\$8,690,107	\$9,465,337	\$10,998,366	\$11,068,342	\$8,078,632	9.57%
Student Services	\$6,153,637	\$5,669,802	\$5,451,090	\$6,628,477	\$8,150,808	9.65%
Institutional Support *	\$7,769,333	\$6,828,519	\$7,224,456	\$7,295,297	\$7,485,888	8.87%
Oper & Maint of Plant	\$9,803,960	\$10,902,754	\$9,656,952	\$11,244,874	\$10,966,412	12.99%
Scholarships & Fellows	\$2,557,472	\$2,967,230	\$2,269,398	\$3,247,025	\$3,374,000	4.00%
TOTAL	\$72,487,830	\$73,056,709	\$71,226,802	\$77,093,304	\$84,423,000	100.00%

EDUCATIONAL AND GENERAL INCOME	Actual 2000-01	Actual 2001-02	Actual 2002-03	Actual 2003-04	Proposed 2004-05**	% of Total
State Appropriation	\$45,025,191	\$44,871,753	\$42,158,901	\$41,878,267	\$42,329,822	50.14%
Federal Appropriation	\$0	\$0	\$0	\$0	\$0	0.00%
Local Appropriation	\$0	\$0	\$0	\$0	\$0	0.00%
General Enrollment Fees	\$17,028,550	\$17,995,259	\$19,261,486	\$22,575,251	\$26,605,000	31.51%
Nonresident Tuition	\$5,275,123	\$5,746,152	\$5,432,086	\$6,411,727	\$6,900,000	8.17%
Other Student Fees	\$3,591,288	\$4,150,705	\$3,692,129	\$5,220,588	\$5,748,342	6.81%
Gifts and Grants	\$90,660	\$40,962	\$256,966	\$361,112	\$375,000	0.44%
Sales and Services	\$47,952	\$82,227	\$32,685	\$261,483	\$579,915	0.69%
Organized Activities	\$27,375	\$28,375	\$27,076	\$128,033	\$25,000	0.03%
Technical Education	\$0	\$0	\$0	\$0	\$0	0.00%
Other	\$1,340,229	\$1,622,416	\$2,384,803	\$2,523,389	\$1,859,921	2.20%
TOTAL	\$72,426,368	\$74,537,849	\$73,246,132	\$79,359,850	\$84,423,000	100%

End Reserve Balance**	\$9,883,662	\$11,455,462	\$13,474,792	\$15,741,338	\$6,680,600	100.00%
-----------------------	-------------	--------------	--------------	--------------	-------------	---------

Actual numbers include obligated balances, such as previous year purchase orders, student technology fee balances, as well as other earmarked funds.

* The OSRHE have set an administrative expenditure cap for UCO and similar Regional institutions of 13%.

** The 2004-05 amount of \$6,680,600 is the Projected Unobligated Reserve Balance for June 30, 2005.

BUDGET BY OBJECT CODE

UNIVERSITY OF CENTRAL OKLAHOMA

	Actual 2000-01	Actual 2001-02	Actual 2002-03	Actual 2003-04	Proposed 2004-05	% of Total
Teaching Salaries	\$23,064,209	\$23,778,281	\$20,025,569	\$20,776,140	\$27,020,982	32.0%
Professional Salaries	\$9,142,045	\$10,433,091	\$10,799,927	\$11,963,930	\$13,301,881	15.8%
Other Salaries & Wages	\$7,818,583	\$7,806,234	\$10,859,924	\$11,016,084	\$8,719,890	10.3%
Fringe Benefits	\$12,260,989	\$11,902,426	\$13,037,149	\$13,531,271	\$13,226,208	15.7%
Professional Services	\$1,168,978	\$1,255,812	\$1,544,052	\$1,458,112	\$1,070,722	1.3%
Travel	\$475,071	\$424,311	\$153,041	\$142,960	\$549,285	0.7%
Utilities	\$1,406,673	\$1,803,114	\$1,866,937	\$1,749,831	\$2,293,000	2.7%
Supplies & Other Operating Exp	\$8,118,836	\$8,441,993	\$8,679,156	\$10,005,556	\$12,628,932	15.0%
Property, Furniture & Equip.	\$5,789,262	\$3,210,122	\$1,185,325	\$2,159,514	\$1,047,927	1.2%
Library Books & Periodicals	\$461,744	\$821,600	\$805,709	\$1,040,941	\$1,189,153	1.4%
Scholarships & Other Asst.	\$2,781,440	\$3,143,995	\$2,270,013	\$3,248,965	\$3,375,020	4.0%
Transfers & Other Disbrsmnts.	\$0	\$35,730	\$0	\$0	\$0	0.0%
Total	\$72,487,830	\$73,056,709	\$71,226,802	\$77,093,304	\$84,423,000	100.0%

2004-05, Percentage By Object - Proposed

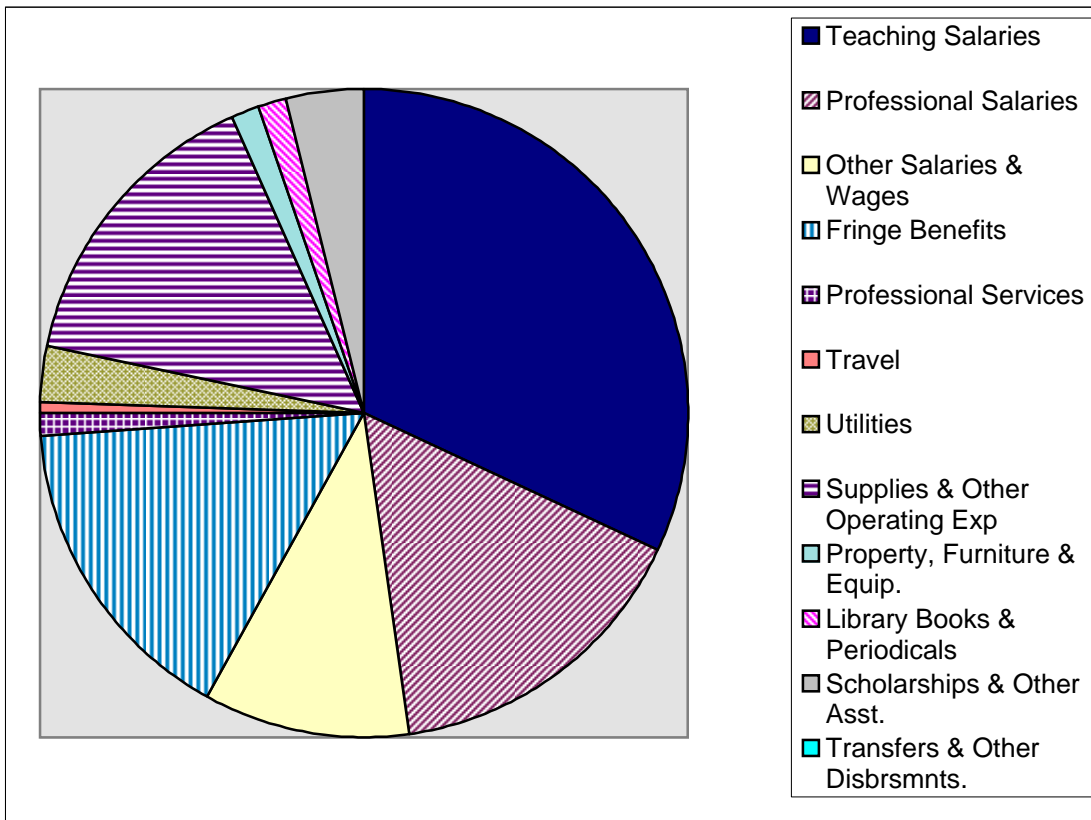

APPROPRIATION, TUITION, AND CREDIT HOURS

UNIVERSITY OF CENTRAL OKLAHOMA

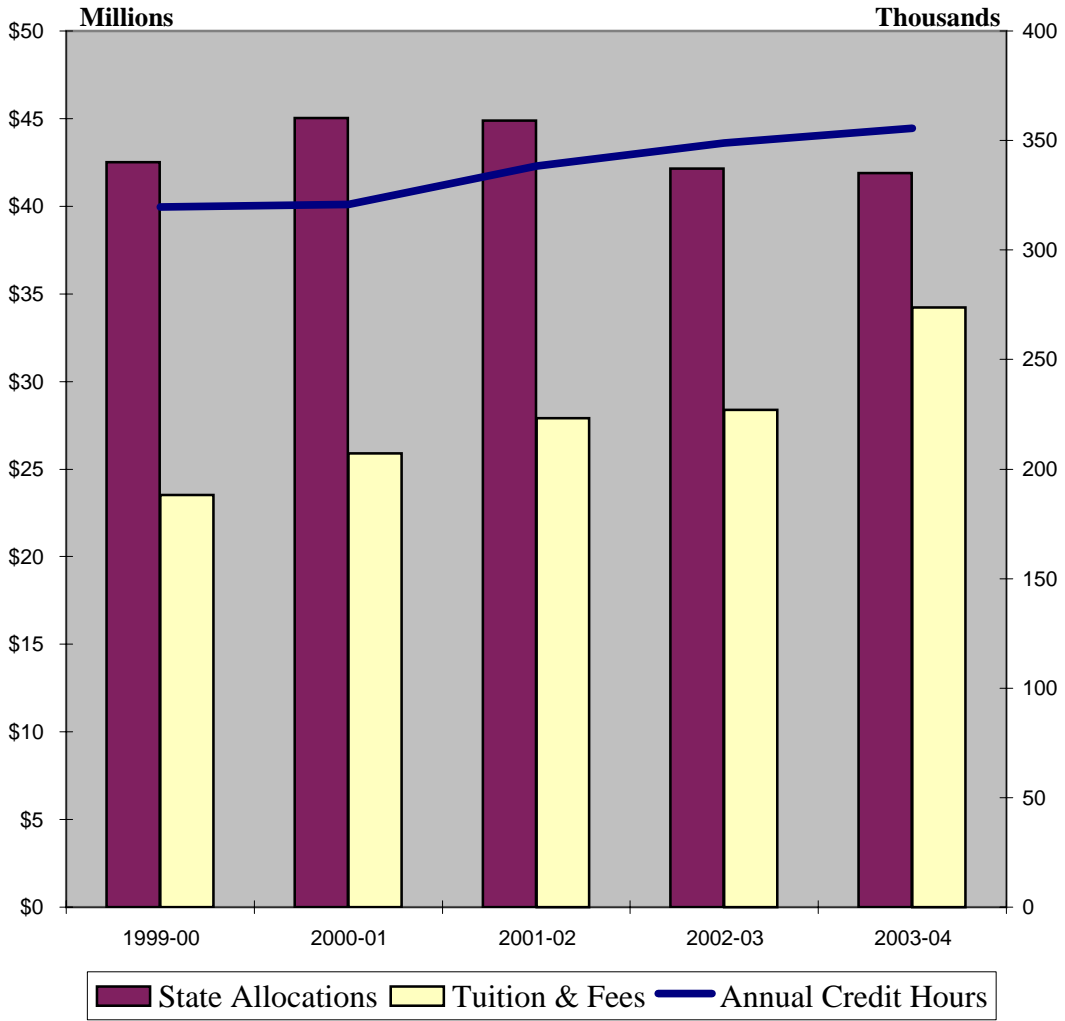

Total Full-Time Employee Characteristics.....21

FACULTY

Full-Time Faculty Characteristics22

FTE Faculty to Student FTE.....23

Sections Taught by Full-Time & Part-Time Faculty24

Credit Hours Taught by Full-Time & Part-Time Faculty.....31

Fall Faculty by Department38

Full-Time Faculty by Department & Degree.....44

STAFF

Full-Time Staff Characteristics.....45

EMPLOYEE (FULL-TIME) CHARACTERISTICS**UNIVERSITY OF CENTRAL OKLAHOMA**

	2000	2001	2002	2003	2004
JOB CLASSIFICATION					
Exec/Admin/Mgr	31	38	38	34	38
Faculty	377	386	382	388	407
Professional (Non-Faculty)	184	153	173	194	198
Secretarial/Clerical	131	146	133	125	116
Technical/Paraprofessional	113	154	163	165	181
Skilled Crafts	52	44	48	37	36
Service/Maintenance	23	22	23	19	18
Total Full-time	911	943	960	962	994
GENDER					
Female	498	521	527	540	555
Male	413	422	433	422	439
RACE/ETHNICITY					
African American	85	88	86	74	79
American Indian	25	28	24	26	27
Asian	22	29	29	31	34
Hispanic	8	15	17	16	17
Caucasian	766	781	801	810	833
International	-	-	-	2	2
Not Declared	5	2	3	3	2
Total Minority (% of total)	16%	17%	17%	16%	16%
Part-Time Staff	502	436	31	59	58
Part-Time Faculty*			323	358	361
GA/RA			57	84	21
Students	629	658	586	743	653
Total Part-time	1,131	1,094	997	1,244	1,093

*does not include Faculty Overload or Staff teaching as adjunct

FACULTY (FULL-TIME) CHARACTERISTICS**UNIVERSITY OF CENTRAL OKLAHOMA**

	2000	2001	2002	2003	2004
FACULTY					
Full-time	377	386	382	388	407
Adjunct*	342	317	323	368	395
FTE Faculty	493	445	489	505	560
*Includes staff teaching as adjunct					
GENDER					
Female	161	163	162	174	186
Male	216	223	220	214	221
RACE/ETHNICITY					
Caucasian	330	337	330	339	352
African-American	17	16	18	15	15
American Indian	11	11	9	9	10
Asian	12	16	17	17	21
Hispanic	4	4	5	5	7
Not Declared	---	---	3	3	2
Total Minority (% of tot)	12%	12%	13%	12%	13%
AVERAGE AGE					
	49	49	51	51	51
AVERAGE SALARY					
Professor	\$59,374	\$60,364	\$61,140	\$60,926	\$65,782
Associate Professor	\$52,503	\$54,303	\$54,187	\$53,920	\$56,760
Assistant Professor	\$46,374	\$47,693	\$48,248	\$48,003	\$50,907
Instructor	\$38,675	\$39,733	\$40,494	\$38,905	\$40,840
Lecturer	N/A	\$27,115	\$29,354	\$28,647	\$32,367
RANK					
Professor	114	127	153	162	160
Associate Professor	91	87	51	56	65
Assistant Professor	120	107	110	99	102
Instructor	52	52	41	39	42
Lecturer	N/A	13	27	32	38
TENURE STATUS					
Tenured	233	N/A	233	238	242
Non-Tenured(tenure track)	60	N/A	89	86	106
Non-Tenure Track	84	N/A	60	64	59
TERMINAL DEGREES					
	76%	73%	72%	72%	72%
STUDENT/FACULTY RATIO					
	22:1	25:1	24:1	23:1	21:1

FACULTY FTE TO STUDENT FTE
UNIVERSITY OF CENTRAL OKLAHOMA

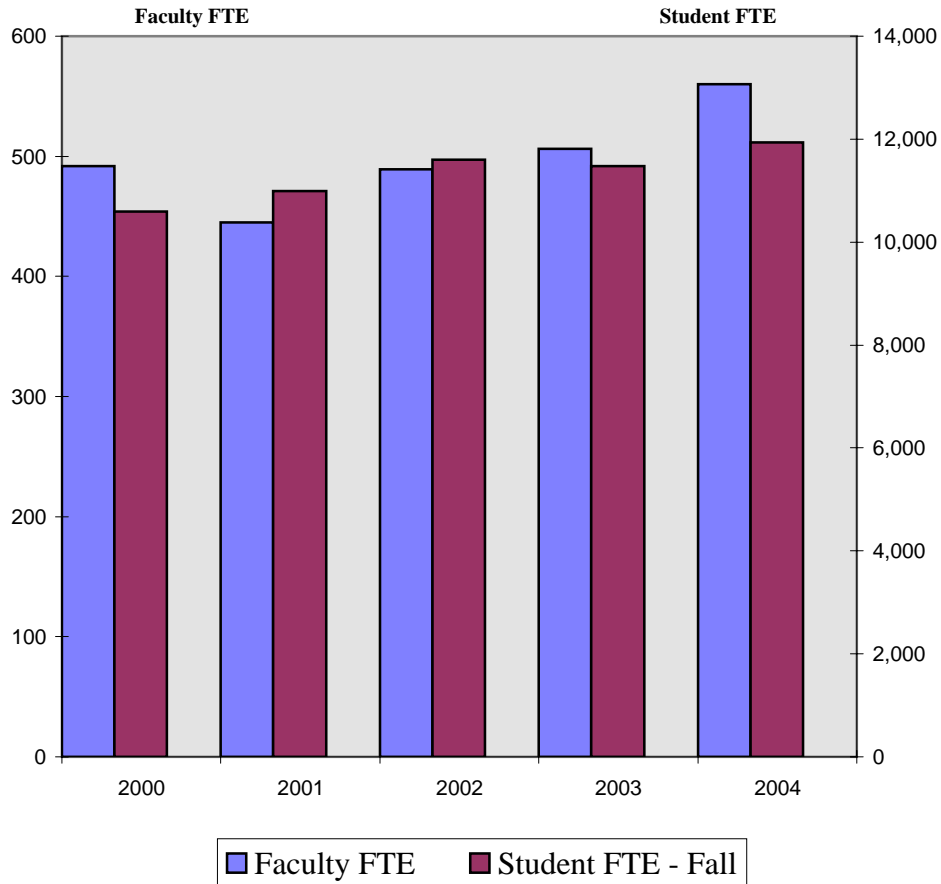

	2000	2001	2002	2003	2004
Faculty FTE	492	445	489	506	560
Student FTE - Fall	10,592	10,995	11,602	11,478	11,933
Student/Faculty Ratio	21.5	24.7	23.7	22.7	21.3

SECTIONS TAUGHT BY FT/PT FACULTY

UNIVERSITY OF CENTRAL OKLAHOMA

College of Arts, Media, and Design

Department		Fall 2000	Fall 2001	Fall 2002	Fall 2003	Fall 2004
Art	UG FT	---	44	36	41	41
	UG PT	---	48	51	50	39
	UG % FT	---	47.8%	41.4%	45.1%	51.3%
	GR FT	---	22	14	11	10
	GR PT	---	19	14	10	4
	GR % FT	---	53.7%	50.0%	52.4%	71.4%
Design	UG FT	---	10	17	23	22
	UG PT	---	24	16	13	15
	UG % FT	---	29.4%	51.5%	63.9%	59.5%
	GR FT	---	1	3	9	11
	GR PT	---	7	1	1	0
	GR % FT	---	12.5%	75.0%	90.0%	100.0%
Music	UG FT	---	38	130	135	147
	UG PT	---	25	142	118	114
	UG % FT	---	60.3%	47.8%	53.4%	56.3%
	GR FT	---	22	25	18	17
	GR PT	---	7	9	7	7
	GR % FT	---	75.9%	73.5%	72.0%	70.8%
Theater, Dance and Media Arts	UG FT	---	15	22	31	31
	UG PT	---	25	25	18	25
	UG % FT	---	37.5%	46.8%	63.3%	55.4%
	GR FT	---	1	1	1	2
	GR PT	---	0	0	0	0
	GR % FT	---	100.0%	100.0%	100.0%	100.0%
CAMD - Totals	UG FT	---	107	205	230	241
	UG PT	---	122	234	199	193
	UG % FT	---	46.7%	46.7%	53.6%	55.5%
	GR FT	---	46	43	39	40
	GR PT	---	33	24	18	11
	GR % FT	---	58.2%	64.2%	68.4%	78.4%

SECTIONS TAUGHT BY FT/PT FACULTY

UNIVERSITY OF CENTRAL OKLAHOMA

College of Business Administration

Department	Gender	Fall 2000	Fall 2001	Fall 2002	Fall 2003	Fall 2004
Accounting	UG FT	30	39	41	45	45
	UG PT	8	7	9	4	10
	UG % FT	78.9%	84.8%	82.0%	91.8%	81.8%
	GR FT	7	7	6	3	5
	GR PT	0	0	0	0	0
	GR % FT	100.0%	100.0%	100.0%	100.0%	100.00%
Economics	UG FT	28	26	33	38	36
	UG PT	7	7	9	3	5
	UG % FT	80.0%	78.8%	78.6%	92.7%	87.8%
	GR FT	8	8	8	7	8
	GR PT	1	0	0	0	0
	GR % FT	88.9%	100.0%	100.0%	100.0%	100.0%
Finance	UG FT	22	19	22	26	36
	UG PT	9	9	17	23	28
	UG % FT	71.0%	67.9%	56.4%	53.1%	56.3%
	GR FT	7	8	9	12	8
	GR PT	1	1	1	1	1
	GR % FT	87.5%	88.9%	90.0%	92.3%	88.9%
General Business	UG FT	26	24	27	30	24
	UG PT	12	14	16	12	18
	UG % FT	68.4%	63.2%	62.8%	71.4%	57.1%
	GR FT	4	3	6	4	5
	GR PT	1	2	2	1	0
	GR % FT	80.0%	60.0%	75.0%	80.0%	100.0%
Information Systems and Operations Management	UG FT	32	30	41	39	36
	UG PT	14	16	6	9	9
	UG % FT	69.6%	65.2%	87.2%	81.3%	80.0%
	GR FT	9	10	9	7	9
	GR PT	4	3	3	3	0
	GR % FT	69.2%	76.9%	75.0%	70.0%	100.0%
Management	UG FT	18	10	17	32	28
	UG PT	20	29	24	20	15
	UG % FT	47.4%	25.6%	41.5%	61.5%	65.1%
	GR FT	9	8	13	8	6
	GR PT	1	2	1	2	1
	GR % FT	90.0%	80.0%	92.9%	80.0%	85.7%
Marketing	UG FT	27	21	28	30	28
	UG PT	4	8	6	5	3
	UG % FT	87.1%	72.4%	82.4%	85.7%	90.3%
	GR FT	7	6	4	4	2
	GR PT	0	0	1	2	0
	GR % FT	100.0%	100.0%	80.0%	66.7%	100.0%
Military Science	UG FT	8	0	7	8	9
	UG PT	3	6	0	1	0
	UG % FT	72.7%	0.0%	100.0%	88.9%	100.0%
	GR FT	0	0	0	0	0
	GR PT	0	0	0	0	0
	GR % FT	0.0%	0.0%	0.0%	0.0%	0.0%
CBA - Totals	UG FT	201	169	216	248	242
	UG PT	77	98	87	77	88
	UG % FT	72.3%	63.3%	71.3%	76.3%	73.3%
	GR FT	51	50	55	45	43
	GR PT	8	8	8	9	2
	GR % FT	86.4%	86.2%	87.3%	83.3%	95.6%

SECTIONS TAUGHT BY FT/PT FACULTY

UNIVERSITY OF CENTRAL OKLAHOMA

College of Education

Department	Gender	Fall 2000	Fall 2001	Fall 2002	Fall 2003	Fall 2004
Advanced Professional Services	UG FT	9	10	7	8	8
	UG PT	2	2	4	1	0
	UG % FT	81.8%	83.3%	63.6%	88.9%	100.0%
	GR FT	21	19	25	24	19
	GR PT	3	7	2	8	3
	GR % FT	87.5%	73.1%	92.6%	75.0%	86.4%
Curriculum and Instruction	UG FT	31	33	33	34	31
	UG PT	3	2	2	0	3
	UG % FT	91.2%	94.3%	94.3%	100.0%	91.2%
	GR FT	25	28	13	13	11
	GR PT	5	3	6	8	10
	GR % FT	83.3%	90.3%	68.4%	61.9%	52.4%
Human Environmental Services	UG FT	46	28	34	33	34
	UG PT	21	19	16	16	14
	UG % FT	68.7%	59.6%	68.0%	67.3%	70.8%
	GR FT	10	8	4	4	8
	GR PT	9	8	9	7	7
	GR % FT	52.6%	50.0%	30.8%	36.4%	53.3%
Kinesiology and Health Studies	UG FT	103	84	102	75	68
	UG PT	43	48	49	77	72
	UG % FT	70.5%	63.6%	67.5%	49.3%	48.6%
	GR FT	2	3	7	8	7
	GR PT	3	2	1	2	2
	GR % FT	40.0%	60.0%	87.5%	80.0%	77.8%
Occupational and Technology Education	UG FT	23	35	43	46	39
	UG PT	1	1	6	3	5
	UG % FT	95.8%	97.2%	87.8%	93.9%	88.6%
	GR FT	32	34	28	38	33
	GR PT	5	2	6	2	5
	GR % FT	86.5%	94.4%	1	1	86.8%
Professional Teachers Education	UG FT	33	28	33	37	39
	UG PT	5	9	9	6	3
	UG % FT	86.8%	75.7%	78.6%	86.0%	92.9%
	GR FT	8	10	9	10	13
	GR PT	3	2	2	0	0
	GR % FT	72.7%	83.3%	81.8%	100.0%	100.0%
Psychology	UG FT	37	34	42	43	46
	UG PT	3	12	7	7	7
	UG % FT	92.5%	73.9%	85.7%	86.0%	86.8%
	GR FT	22	19	37	43	36
	GR PT	0	0	0	0	0
	GR % FT	100.0%	100.0%	100.0%	100.0%	100.0%
Special Services	UG FT	31	29	30	29	29
	UG PT	3	3	8	7	9
	UG % FT	91.2%	90.6%	78.9%	80.6%	76.3%
	GR FT	27	26	28	28	26
	GR PT	5	3	7	5	4
	GR % FT	84.4%	89.7%	80.0%	84.8%	86.7%
EDUC - Totals	UG FT	323	281	324	305	294
	UG PT	82	96	101	117	113
	UG % FT	79.8%	74.5%	76.2%	72.3%	72.2%
	GR FT	147	147	151	168	153
	GR PT	33	27	33	32	31
	GR % FT	81.7%	84.5%	82.1%	84.0%	83.2%

SECTIONS TAUGHT BY FT/PT FACULTY

UNIVERSITY OF CENTRAL OKLAHOMA

College of Liberal Arts

Department	Gender	Fall 2000	Fall 2001	Fall 2002	Fall 2003	Fall 2004
Communication	UG FT	36	34	38	40	40
	UG PT	22	29	32	32	33
	UG % FT	62.1%	54.0%	54.3%	55.6%	54.8%
	GR FT	0	0	0	0	0
	GR PT	0	0	0	0	0
	GR % FT	0.0%	0.0%	0.0%	0.0%	0.0%
English	UG FT	66	59	78	71	84
	UG PT	82	87	90	92	120
	UG % FT	44.6%	40.4%	46.4%	43.6%	41.2%
	GR FT	27	30	37	39	51
	GR PT	0	0	3	5	2
	GR % FT	100.0%	100.0%	92.5%	88.6%	96.2%
History & Geography	UG FT	54	54	59	52	59
	UG PT	20	26	29	22	38
	UG % FT	73.0%	67.5%	67.0%	70.3%	60.8%
	GR FT	12	12	18	15	17
	GR PT	1	6	3	2	3
	GR % FT	92.3%	66.7%	85.7%	88.2%	85.0%
Humanities & Philosophy	UG FT	35	32	42	34	38
	UG PT	41	45	44	44	61
	UG % FT	46.1%	41.6%	48.8%	43.6%	38.4%
	GR FT	1	2	1	0	1
	GR PT	0	0	0	1	0
	GR % FT	100.0%	100.0%	100.0%	0.0%	100.0%
Journalism	UG FT	37	40	56	58	52
	UG PT	14	16	16	16	17
	UG % FT	72.5%	71.4%	77.8%	78.4%	75.4%
	GR FT	3	1	1	2	0
	GR PT	0	0	0	0	0
	GR % FT	100.0%	100.0%	100.0%	100.0%	0.0%
Modern Languages, Literature, & Cultural Studies	UG FT	19	20	26	21	29
	UG PT	18	18	12	20	25
	UG % FT	51.4%	52.6%	68.4%	51.2%	53.7%
	GR FT	6	4	1	2	1
	GR PT	0	1	0	0	0
	GR % FT	100.0%	80.0%	100.0%	100.0%	100.0%
Political Science	UG FT	31	35	35	41	54
	UG PT	21	24	25	17	16
	UG % FT	59.6%	59.3%	58.3%	70.7%	77.1%
	GR FT	12	15	18	22	17
	GR PT	2	3	3	2	6
	GR % FT	85.7%	83.3%	85.7%	91.7%	73.9%
Sociology, Criminal Justice, & Substance Abuse Studies	UG FT	33	30	48	48	53
	UG PT	23	29	18	20	23
	UG % FT	58.9%	50.8%	72.7%	70.6%	69.7%
	GR FT	13	12	14	16	22
	GR PT	7	11	8	7	4
	GR % FT	65.0%	52.2%	63.6%	69.6%	84.6%

SECTIONS TAUGHT BY FT/PT FACULTY

UNIVERSITY OF CENTRAL OKLAHOMA

College of Liberal Arts

Department	Gender	Fall 2000	Fall 2001	Fall 2002	Fall 2003	Fall 2004
Art	UG FT	44	---	---	---	---
	UG PT	51	---	---	---	---
	UG % FT	46.3%	---	---	---	---
	GR FT	14	---	---	---	---
	GR PT	14	---	---	---	---
	GR % FT	50.0%	---	---	---	---
Music	UG FT	41	---	---	---	---
	UG PT	23	---	---	---	---
	UG % FT	64.1%	---	---	---	---
	GR FT	24	---	---	---	---
	GR PT	7	---	---	---	---
	GR % FT	77.4%	---	---	---	---
Theater Arts	UG FT	6	---	---	---	---
	UG PT	12	---	---	---	---
	UG % FT	33.3%	---	---	---	---
	GR FT	0	---	---	---	---
	GR PT	0	---	---	---	---
	GR % FT	0.0%	---	---	---	---
CSTDY	UG FT	8	6	---	---	---
	UG PT	3	2	---	---	---
	UG % FT	72.7%	75.0%	---	---	---
	GR FT	6	5	---	---	---
	GR PT	3	2	---	---	---
	GR % FT	66.7%	71.4%	---	---	---
LA - Totals	UG FT	410	310	382	365	409
	UG PT	330	276	266	263	333
	UG % FT	55.4%	52.9%	59.0%	58.1%	55.1%
	GR FT	118	81	90	96	109
	GR PT	34	23	17	17	15
	GR % FT	77.6%	77.9%	84.1%	85.0%	87.9%

SECTIONS TAUGHT BY FT/PT FACULTY

UNIVERSITY OF CENTRAL OKLAHOMA

College of Mathematics & Science

Department	Gender	Fall 2000	Fall 2001	Fall 2002	Fall 2003	Fall 2004
Biology	UG FT	61	49	72	65	67
	UG PT	28	51	43	56	64
	UG % FT	68.5%	49.0%	62.6%	53.7%	51.1%
	GR FT	10	10	10	18	7
	GR PT	0	1	8	3	4
	GR % FT	100.0%	90.9%	55.6%	85.7%	63.6%
Chemistry	UG FT	48	49	53	60	58
	UG PT	17	20	16	10	11
	UG % FT	73.8%	71.0%	76.8%	85.7%	84.1%
	GR FT	2	5	8	10	9
	GR PT	1	2	4	1	0
	GR % FT	66.7%	71.4%	66.7%	90.9%	100.0%
Computer Science	UG FT	29	25	36	37	39
	UG PT	27	29	21	23	20
	UG % FT	51.8%	46.3%	63.2%	61.7%	66.1%
	GR FT	6	6	7	6	5
	GR PT	1	0	0	0	0
	GR % FT	85.7%	100.0%	100.0%	100.0%	100.0%
Funeral Sciences	UG FT	15	12	17	13	15
	UG PT	5	8	4	9	8
	UG % FT	75.0%	60.0%	81.0%	59.1%	65.2%
	GR FT	1	2	2	1	0
	GR PT	2	1	0	1	0
	GR % FT	33.3%	66.7%	100.0%	50.0%	0.0%
Mathematics & Statistics	UG FT	65	60	67	69	67
	UG PT	21	26	26	18	22
	UG % FT	75.6%	69.8%	72.0%	79.3%	75.3%
	GR FT	4	4	8	6	8
	GR PT	0	0	3	0	0
	GR % FT	100.0%	100.0%	72.7%	100.0%	100.0%
Nursing	UG FT	60	45	39	34	37
	UG PT	16	17	17	18	15
	UG % FT	78.9%	72.6%	69.6%	65.4%	71.2%
	GR FT	2	1	1	1	1
	GR PT	1	1	1	3	1
	GR % FT	66.7%	50.0%	50.0%	25.0%	50.0%
Physics & Engineering	UG FT	39	43	32	42	45
	UG PT	14	11	23	17	27
	UG % FT	73.6%	79.6%	58.2%	71.2%	62.5%
	GR FT	2	2	5	3	3
	GR PT	0	0	0	0	0
	GR % FT	100.0%	100.0%	100.0%	100.0%	100.0%
M&S - Totals	UG FT	317	283	316	320	328
	UG PT	128	162	150	151	167
	UG % FT	71.2%	63.6%	67.8%	67.9%	66.3%
	GR FT	27	30	41	45	33
	GR PT	5	5	16	8	5
	GR % FT	84.4%	85.7%	71.9%	84.9%	86.8%

SECTIONS TAUGHT BY FT/PT FACULTY

UNIVERSITY OF CENTRAL OKLAHOMA

College Totals	Gender	Fall 2000	Fall 2001	Fall 2002	Fall 2003	Fall 2004
College of Arts, Media, & Design	UG FT	---	107	205	230	241
	UG PT	---	122	234	199	193
	UG % FT	---	46.7%	46.7%	53.6%	55.5%
	GR FT	---	46	43	39	40
	GR PT	---	33	24	18	11
	GR % FT	---	58.2%	64.2%	68.4%	78.4%
College of Business Administration	UG FT	201	169	216	248	242
	UG PT	77	98	87	77	88
	UG % FT	72.3%	63.3%	71.3%	76.3%	73.3%
	GR FT	51	50	55	45	43
	GR PT	8	8	8	9	2
	GR % FT	86.4%	86.2%	87.3%	83.3%	95.6%
College of Education	UG FT	323	281	324	305	294
	UG PT	82	96	101	117	113
	UG % FT	79.8%	74.5%	76.2%	72.3%	72.2%
	GR FT	147	147	151	168	153
	GR PT	33	27	33	32	31
	GR % FT	81.7%	84.5%	82.1%	84.0%	83.2%
College of Liberal Arts	UG FT	410	310	382	365	409
	UG PT	330	276	266	263	333
	UG % FT	55.4%	52.9%	59.0%	58.1%	55.1%
	GR FT	118	81	90	96	109
	GR PT	34	23	17	17	15
	GR % FT	77.6%	77.9%	84.1%	85.0%	87.9%
College of Mathematics & Science	UG FT	317	283	316	320	328
	UG PT	128	162	150	151	167
	UG % FT	71.2%	63.6%	67.8%	67.9%	66.3%
	GR FT	27	30	41	45	33
	GR PT	5	5	16	8	5
	GR % FT	84.4%	85.7%	71.9%	84.9%	86.8%
University Courses	UG FT	---	---	---	9	5
	UG PT	---	---	---	3	10
	UG % FT	---	---	---	75.0%	33.3%
	GR FT	---	---	---	0	0
	GR PT	---	---	---	0	0
	GR % FT	---	---	---	0.0%	0.0%

University Totals	UG FT	1,251	1,150	1,443	1,477	1,519
	UG PT	617	754	838	810	904
	UG % FT	67.0%	60.4%	63.3%	64.6%	62.7%
	GR FT	343	354	380	393	378
	GR PT	80	96	98	84	64
	GR % FT	81.1%	78.7%	79.5%	82.4%	85.5%

STUDENT CREDIT HOURS TAUGHT BY FT/PT FACULTY

UNIVERSITY OF CENTRAL OKLAHOMA

College of Arts, Media, and Design

Department		Fall 2000	Fall 2001	Fall 2002	Fall 2003	Fall 2004
Art	UG FT	---	1,185	970	1,241	1,212
	UG PT	---	1,565	1,954	1,547	1,743
	UG % FT	---	43.1%	33.2%	44.5%	41.0%
	GR FT	---	71	109	94	86
	GR PT	---	91	109	55	12
	GR % FT	---	43.8%	50.0%	63.1%	87.8%
Design	UG FT	---	243	766	917	985
	UG PT	---	1,029	630	657	682
	UG % FT	---	19.1%	54.9%	58.3%	59.1%
	GR FT	---	0	14	57	39
	GR PT	---	54	9	0	0
	GR % FT	---	0.0%	60.9%	100.0%	100.0%
Music	UG FT	---	982	1,542	1,308	1,456
	UG PT	---	858	797	802	1,255
	UG % FT	---	53.4%	65.9%	62.0%	53.7%
	GR FT	---	28	69	58	62
	GR PT	---	51	38	12	13
	GR % FT	---	35.4%	64.5%	82.9%	82.7%
Theater, Dance and Media Arts	UG FT	---	669	1,061	1,196	1,255
	UG PT	---	973	995	694	764
	UG % FT	---	40.7%	51.6%	63.3%	62.2%
	GR FT	---	3	3	3	6
	GR PT	---	0	0	0	0
	GR % FT	---	100.0%	100.0%	100.0%	100.0%
CAMD - Totals	UG FT	---	3,079	4,339	4,662	4,908
	UG PT	---	4,425	4,376	3,700	4,444
	UG % FT	---	41.0%	49.8%	55.8%	52.5%
	GR FT	---	102	195	212	193
	GR PT	---	196	156	67	25
	GR % FT	---	34.2%	55.6%	76.0%	88.5%

STUDENT CREDIT HOURS TAUGHT BY FT/PT FACULTY

UNIVERSITY OF CENTRAL OKLAHOMA

College of Business Administration

Department	Gender	Fall 2000	Fall 2001	Fall 2002	Fall 2003	Fall 2004
Accounting	UG FT	3,531	3,450	3,471	4,002	4,158
	UG PT	1,026	678	429	420	933
	UG % FT	77.5%	83.6%	89.0%	90.5%	81.7%
	GR FT	471	546	369	210	165
	GR PT	0	0	0	0	0
	GR % FT	100.0%	100.0%	100.0%	100.0%	100.0%
Economics	UG FT	2,538	2,685	2,788	3,362	3,163
	UG PT	633	1,041	261	354	327
	UG % FT	80.0%	72.1%	91.4%	90.5%	90.6%
	GR FT	465	495	441	219	117
	GR PT	0	0	0	0	6
	GR % FT	100.0%	100.0%	100.0%	100.0%	95.1%
Finance	UG FT	2,020	1,929	1,428	2,349	2,828
	UG PT	759	1,083	1,239	2,124	2,670
	UG % FT	72.7%	64.0%	53.5%	52.5%	51.4%
	GR FT	511	576	564	261	324
	GR PT	24	33	30	15	15
	GR % FT	95.5%	94.6%	94.9%	94.6%	95.6%
General Business	UG FT	3,021	2,868	2,364	3,066	2,424
	UG PT	1,053	1,167	579	1,038	1,605
	UG % FT	74.2%	71.1%	80.3%	74.7%	60.2%
	GR FT	351	222	354	114	147
	GR PT	126	234	81	15	0
	GR % FT	73.6%	48.7%	81.4%	88.4%	100.0%
Information Systems and Operations Management	UG FT	3,019	2,784	3,445	3,438	3,242
	UG PT	1,058	1,060	471	750	909
	UG % FT	74.0%	72.4%	88.0%	82.1%	78.1%
	GR FT	714	721	603	377	332
	GR PT	300	268	0	0	0
	GR % FT	70.4%	72.9%	100.0%	100.0%	100.0%
Management	UG FT	1,908	849	1,757	2,423	3,075
	UG PT	2,160	3,585	2,118	1,746	1,245
	UG % FT	46.9%	19.1%	45.3%	58.1%	71.2%
	GR FT	594	504	826	330	255
	GR PT	84	183	0	48	0
	GR % FT	87.6%	73.4%	100.0%	87.3%	100.0%
Marketing	UG FT	2,788	2,328	3,081	3,873	3,297
	UG PT	432	957	444	267	600
	UG % FT	86.6%	70.9%	87.4%	93.6%	84.6%
	GR FT	386	531	302	207	96
	GR PT	0	0	0	0	0
	GR % FT	100.0%	100.0%	100.0%	100.0%	100.0%
Military Science	UG FT	129	0	0	0	271
	UG PT	11	145	0	0	0
	UG % FT	92.1%	0.0%	#DIV/0!	#DIV/0!	100.0%
	GR FT	0	0	0	0	0
	GR PT	0	0	0	0	0
	GR % FT	0.0%	0.0%	0.0%	0.0%	0.0%
CBA - Totals	UG FT	18,954	16,893	18,334	22,513	22,458
	UG PT	6,901	9,716	5,541	6,699	8,289
	UG % FT	73.3%	63.5%	76.8%	77.1%	73.0%
	GR FT	3,492	3,595	3,459	1,718	1,436
	GR PT	534	718	111	78	21
	GR % FT	86.7%	83.4%	96.9%	95.7%	98.6%

STUDENT CREDIT HOURS TAUGHT BY FT/PT FACULTY

UNIVERSITY OF CENTRAL OKLAHOMA

College of Education

Department	Gender	Fall 2000	Fall 2001	Fall 2002	Fall 2003	Fall 2004
Advanced Professional Services	UG FT	348	373	9	382	334
	UG PT	88	98	52	44	0
	UG % FT	79.8%	79.2%	14.8%	89.7%	100.0%
	GR FT	843	913	1,542	928	727
	GR PT	105	378	120	66	153
	GR % FT	88.9%	70.7%	92.8%	93.4%	82.6%
Curriculum and Instruction	UG FT	1,486	1,544	1,817	1,905	1,604
	UG PT	37	90	3	54	81
	UG % FT	97.6%	94.5%	99.8%	97.2%	95.2%
	GR FT	150	334	252	193	96
	GR PT	174	168	144	12	363
	GR % FT	46.3%	66.5%	63.6%	94.1%	20.9%
Human Environmental Services	UG FT	3,402	2,050	2,675	2,465	2,881
	UG PT	1,225	1,296	880	944	1,569
	UG % FT	73.5%	61.3%	75.2%	72.3%	64.7%
	GR FT	120	86	169	150	132
	GR PT	195	185	82	141	156
	GR % FT	38.1%	31.7%	67.3%	51.5%	45.8%
Kinesiology and Health Studies	UG FT	5,702	4,917	6,282	4,980	5,579
	UG PT	2,318	3,252	2,817	3,217	3,670
	UG % FT	71.1%	60.2%	69.0%	60.8%	60.3%
	GR FT	54	65	162	137	143
	GR PT	19	48	0	4	55
	GR % FT	74.0%	57.5%	100.0%	97.2%	72.2%
Occupational and Technology Education	UG FT	2,392	2,629	2,573	2,277	2,163
	UG PT	42	21	36	338	476
	UG % FT	98.3%	99.2%	98.6%	87.1%	82.0%
	GR FT	802	945	787	993	860
	GR PT	232	106	295	16	189
	GR % FT	77.6%	89.9%	72.7%	98.4%	82.0%
Professional Teachers Education	UG FT	2,655	2,433	2,954	3,492	2,767
	UG PT	291	684	411	355	929
	UG % FT	90.1%	78.1%	87.8%	90.8%	74.9%
	GR FT	581	733	765	657	623
	GR PT	192	99	105	0	0
	GR % FT	75.2%	88.1%	87.9%	100.0%	100.0%
Psychology	UG FT	3,860	3,568	5,381	5,107	5,233
	UG PT	582	1,771	1,105	1,422	1,392
	UG % FT	86.9%	66.8%	83.0%	78.2%	79.0%
	GR FT	858	763	830	818	913
	GR PT	0	0	0	0	0
	GR % FT	100.0%	100.0%	100.0%	100.0%	100.0%
Special Services	UG FT	2,028	1,824	2,061	2,174	1,853
	UG PT	129	79	66	220	390
	UG % FT	94.0%	95.8%	96.9%	90.8%	82.6%
	GR FT	400	463	541	571	533
	GR PT	108	65	50	36	43
	GR % FT	78.7%	87.7%	91.5%	94.1%	92.5%
EDUC - Totals	UG FT	21,873	19,338	23,752	22,782	22,414
	UG PT	4,712	7,291	5,370	6,594	8,507
	UG % FT	82.3%	72.6%	81.6%	77.6%	72.5%
	GR FT	3,808	4,302	5,048	4,447	4,027
	GR PT	1,025	1,049	796	275	959
	GR % FT	78.8%	80.4%	86.4%	94.2%	80.8%

STUDENT CREDIT HOURS TAUGHT BY FT/PT FACULTY

UNIVERSITY OF CENTRAL OKLAHOMA

College of Liberal Arts

Department	Gender	Fall 2000	Fall 2001	Fall 2002	Fall 2003	Fall 2004
Communication	UG FT	2,103	2,400	2,883	3,152	3,220
	UG PT	1,493	2,131	1,924	2,266	2,594
	UG % FT	58.5%	53.0%	60.0%	58.2%	55.4%
	GR FT	0	0	0	0	0
	GR PT	0	0	0	0	0
	GR % FT	0.0%	0.0%	0.0%	0.0%	0.0%
English	UG FT	3,518	3,279	4,554	3,886	4,158
	UG PT	5,532	5,865	5,940	6,105	6,831
	UG % FT	38.9%	35.9%	43.4%	38.9%	37.8%
	GR FT	372	391	571	535	636
	GR PT	0	0	36	14	30
	GR % FT	100.0%	100.0%	94.1%	97.4%	95.5%
History & Geography	UG FT	4,911	5,295	5,522	6,048	5,193
	UG PT	2,040	2,685	2,985	2,754	4,260
	UG % FT	70.7%	66.4%	64.9%	68.7%	54.9%
	GR FT	171	144	198	131	168
	GR PT	15	65	3	18	21
	GR % FT	91.9%	68.9%	98.5%	87.9%	88.9%
Humanities & Philosophy	UG FT	3,351	3,135	2,126	2,822	3,633
	UG PT	4,557	5,229	4,476	5,031	6,870
	UG % FT	42.4%	37.5%	32.2%	35.9%	34.6%
	GR FT	12	18	3	6	9
	GR PT	0	0	0	0	0
	GR % FT	100.0%	100.0%	100.0%	100.0%	100.0%
Journalism	UG FT	2,620	3,025	3,565	2,973	4,275
	UG PT	1,329	1,578	639	1,512	1,110
	UG % FT	66.3%	65.7%	84.8%	66.3%	79.4%
	GR FT	0	3	3	0	0
	GR PT	0	0	0	0	0
	GR % FT	0.0%	100.0%	100.0%	#DIV/0!	0.0%
Modern Languages, Literature, & Cultural Studies	UG FT	1,033	1,375	1,936	1,514	1,940
	UG PT	1,463	1,627	1,145	1,774	2,014
	UG % FT	41.4%	45.8%	62.8%	46.0%	49.1%
	GR FT	13	3	6	15	9
	GR PT	0	0	0	0	0
	GR % FT	100.0%	100.0%	100.0%	100.0%	100.0%
Political Science	UG FT	2,791	2,503	1,986	3,882	3,683
	UG PT	2,385	2,561	1,437	1,319	1,309
	UG % FT	53.9%	49.4%	58.0%	74.6%	73.8%
	GR FT	258	156	167	265	128
	GR PT	6	129	15	0	50
	GR % FT	97.7%	54.7%	91.8%	100.0%	71.9%
Sociology, Criminal Justice, & Substance Abuse Studies	UG FT	3,335	3,231	4,085	3,042	3,846
	UG PT	2,778	3,231	1,863	2,172	2,556
	UG % FT	54.6%	50.0%	68.7%	58.3%	60.1%
	GR FT	135	243	229	192	375
	GR PT	273	309	345	267	117
	GR % FT	33.1%	44.0%	39.9%	41.8%	76.2%

STUDENT CREDIT HOURS TAUGHT BY FT/PT FACULTY

UNIVERSITY OF CENTRAL OKLAHOMA

College of Liberal Arts

Department	Gender	Fall 2000	Fall 2001	Fall 2002	Fall 2003	Fall 2004
Art	UG FT	1,333	---	---	---	---
	UG PT	1,735	---	---	---	---
	UG % FT	43.4%	---	---	---	---
	GR FT	108	---	---	---	---
	GR PT	81	---	---	---	---
	GR % FT	57.1%	---	---	---	---
Music	UG FT	1,128	---	---	---	---
	UG PT	591	---	---	---	---
	UG % FT	65.6%	---	---	---	---
	GR FT	31	---	---	---	---
	GR PT	43	---	---	---	---
	GR % FT	41.9%	---	---	---	---
Theater Arts	UG FT	342	---	---	---	---
	UG PT	777	---	---	---	---
	UG % FT	30.6%	---	---	---	---
	GR FT	0	---	---	---	---
	GR PT	0	---	---	---	---
	GR % FT	0.0%	---	---	---	---
CSTDY	UG FT	315	0	---	---	---
	UG PT	66	0	---	---	---
	UG % FT	82.7%	0.0%	---	---	---
	GR FT	126	60	---	---	---
	GR PT	39	18	---	---	---
	GR % FT	76.4%	76.9%	---	---	---
LA - Totals	UG FT	26,780	24,243	26,657	27,319	29,948
	UG PT	24,773	24,907	20,409	22,933	27,544
	UG % FT	51.9%	49.3%	56.6%	54.4%	52.1%
	GR FT	1,226	1,018	1,177	1,144	1,325
	GR PT	457	521	399	299	218
	GR % FT	72.8%	66.1%	74.7%	79.3%	85.9%

STUDENT CREDIT HOURS TAUGHT BY FT/PT FACULTY

UNIVERSITY OF CENTRAL OKLAHOMA

College of Mathematics & Science

Department	Gender	Fall 2000	Fall 2001	Fall 2002	Fall 2003	Fall 2004
Biology	UG FT	4,666	3,150	2,792	3,015	5,400
	UG PT	2,720	5,024	3,213	4,603	5,523
	UG % FT	63.2%	38.5%	46.5%	39.6%	49.4%
	GR FT	88	182	84	86	55
	GR PT	0	24	0	0	31
	GR % FT	100.0%	88.3%	100.0%	100.0%	64.0%
Chemistry	UG FT	2,586	2,849	3,110	3,352	3,666
	UG PT	889	978	864	571	502
	UG % FT	74.4%	74.4%	78.3%	85.4%	88.0%
	GR FT	78	89	40	144	156
	GR PT	18	60	103	31	0
	GR % FT	81.3%	59.7%	28.0%	82.3%	100.0%
Computer Science	UG FT	2,730	2,277	3,181	2,335	2,358
	UG PT	2,223	2,529	1,431	1,581	1,380
	UG % FT	55.1%	47.4%	69.0%	59.6%	63.1%
	GR FT	159	60	57	42	15
	GR PT	12	0	0	0	0
	GR % FT	93.0%	100.0%	100.0%	100.0%	100.0%
Funeral Sciences	UG FT	772	737	744	335	1,038
	UG PT	531	335	129	310	544
	UG % FT	59.2%	68.8%	85.2%	51.9%	65.6%
	GR FT	3	30	21	0	0
	GR PT	18	9	0	0	0
	GR % FT	14.3%	76.9%	100.0%	#DIV/0!	0.0%
Mathematics & Statistics	UG FT	5,196	5,058	4,548	5,655	6,393
	UG PT	2,085	2,663	1,847	1,245	2,325
	UG % FT	71.4%	65.5%	71.1%	82.0%	73.3%
	GR FT	150	129	67	49	50
	GR PT	0	0	0	18	0
	GR % FT	100.0%	100.0%	100.0%	73.1%	100.0%
Nursing	UG FT	2,159	1,963	2,005	1,837	2,613
	UG PT	0	168	172	0	0
	UG % FT	100.0%	92.1%	92.1%	100.0%	100.0%
	GR FT	63	69	45	60	54
	GR PT	21	21	27	33	72
	GR % FT	75.0%	76.7%	62.5%	64.5%	42.9%
Physics & Engineering	UG FT	3,171	2,927	1,531	2,234	2,635
	UG PT	528	829	1,557	992	2,468
	UG % FT	85.7%	77.9%	49.6%	69.2%	51.6%
	GR FT	42	30	35	28	36
	GR PT	0	0	0	0	0
	GR % FT	100.0%	100.0%	100.0%	100.0%	100.0%
M&S - Totals	UG FT	21,280	18,961	17,911	18,763	24,103
	UG PT	8,976	12,526	9,213	9,302	12,742
	UG % FT	70.3%	60.2%	66.0%	66.9%	65.4%
	GR FT	583	589	349	409	366
	GR PT	69	114	130	82	103
	GR % FT	89.4%	83.8%	72.9%	83.3%	78.0%

STUDENT CREDIT HOURS TAUGHT BY FT/PT FACULTY

UNIVERSITY OF CENTRAL OKLAHOMA

College Totals	Gender	Fall 2000	Fall 2001	Fall 2002	Fall 2003	Fall 2004
College of Arts, Media, & Design	UG FT	---	3,079	4,339	4,662	4,908
	UG PT	---	4,425	4,376	3,700	4,444
	UG % FT	---	41.0%	49.8%	55.8%	52.5%
	GR FT	---	102	195	212	193
	GR PT	---	196	156	67	25
	GR % FT	---	34.2%	55.6%	76.0%	88.5%
College of Business Administration	UG FT	18,954	16,893	18,334	22,513	22,458
	UG PT	6,901	9,716	5,541	6,699	8,289
	UG % FT	73.3%	63.5%	76.8%	77.1%	73.0%
	GR FT	3,492	3,595	3,459	1,718	1,436
	GR PT	534	718	111	78	21
	GR % FT	86.7%	83.4%	96.9%	95.7%	98.6%
College of Education	UG FT	21,873	19,338	23,752	22,782	22,414
	UG PT	4,712	7,291	5,370	6,594	8,507
	UG % FT	82.3%	72.6%	81.6%	77.6%	72.5%
	GR FT	3,808	4,302	5,048	4,447	4,027
	GR PT	1,025	1,049	796	275	959
	GR % FT	78.8%	80.4%	86.4%	94.2%	80.8%
College of Liberal Arts	UG FT	26,780	24,243	26,657	27,319	29,948
	UG PT	24,773	24,907	20,409	22,933	27,544
	UG % FT	51.9%	49.3%	56.6%	54.4%	52.1%
	GR FT	1,226	1,018	1,177	1,144	1,325
	GR PT	457	521	399	299	218
	GR % FT	72.8%	66.1%	74.7%	79.3%	85.9%
College of Mathematics & Science	UG FT	21,280	18,961	17,911	18,763	24,103
	UG PT	8,976	12,526	9,213	9,302	12,742
	UG % FT	70.3%	60.2%	66.0%	66.9%	65.4%
	GR FT	583	589	349	409	366
	GR PT	69	114	130	82	103
	GR % FT	89.4%	83.8%	72.9%	83.3%	78.0%
University Courses	UG FT	---	---	---	528	479
	UG PT	---	---	---	0	368
	UG % FT	---	---	---	100.0%	56.6%
	GR FT	---	---	---	0	0
	GR PT	---	---	---	0	0
	GR % FT	---	---	---	0.0%	0.0%
University Totals	UG FT	88,887	82,514	90,993	96,567	104,310
	UG PT	45,362	58,865	44,909	49,228	61,894
	UG % FT	66.2%	58.4%	67.0%	66.2%	62.8%
	GR FT	9,109	9,606	10,228	7,930	7,347
	GR PT	2,085	2,598	1,592	801	1,326
	GR % FT	81.4%	78.7%	86.5%	90.8%	84.7%

FALL FACULTY BY DEPARTMENT

UNIVERSITY OF CENTRAL OKLAHOMA

College of Arts, Media, & Design

		Fall 2000	Fall 2001	Fall 2002	Fall 2003	Fall 2004
ART	Full-Time	-	6	6	8	10
	Part-Time	-	17	17	18	19
	FTE	-	11.7	12.4	14.1	18.6
DESN	Full-Time	-	3	5	5	7
	Part-Time	-	9	9	7	7
	FTE	-	6.3	7.7	7.6	9.1
MUSIC	Full-Time	-	22	21	24	26
	Part-Time	-	29	25	25	24
	FTE	-	31.5	30.3	33.2	36.9
TDMA	Full-Time	-	5	6	10	11
	Part-Time	-	11	12	10	10
	FTE	-	8.3	9.2	12.7	15.2
TOTAL CAMD	Full-Time	-	36	38	47	54
	Part-Time	-	66	63	60	60
	FTE	-	57.8	59.6	67.6	79.8

Part-time count includes staff teaching as adjuncts. FTE includes staff and overload hours.

FALL FACULTY BY DEPARTMENT

UNIVERSITY OF CENTRAL OKLAHOMA

College of Business Administration

	Fall 2000	Fall 2001	Fall 2002	Fall 2003	Fall 2004	
ACCTG	Full-Time	14	15	13	13	13
	Part-Time	4	3	4	1	4
	FTE	15.9	16.3	14.3	13.4	15.1
ISOM	Full-Time	12	14	14	12	12
	Part-Time	9	7	4	5	6
	FTE	14.4	15.4	14.9	13.7	13.7
GNBUS	Full-Time	8	9	8	8	7
	Part-Time	6	7	6	6	8
	FTE	9.9	11.3	10.1	10.1	10.2
ECON	Full-Time	10	11	11	11	11
	Part-Time	3	2	2	2	3
	FTE	10.9	11.8	11.4	11.6	12.1
FIN	Full-Time	8	7	7	7	9
	Part-Time	9	7	11	13	16
	FTE	9.7	8.7	9.8	10.9	13.9
MNGMT	Full-Time	9	8	9	11	12
	Part-Time	14	13	11	14	7
	FTE	12.6	12.3	12.6	15.1	14.8
MRKTG	Full-Time	9	9	8	8	8
	Part-Time	3	3	2	2	2
	FTE	9.8	9.8	8.9	8.8	8.8
MILSC*	Full-Time	5	5	6	7	7
	Part-Time	0	1	0	0	1
	FTE	5.0	5.4	6.0	7.0	7.1
TOTAL CBA	Full-Time	75	78	76	77	79
	Part-Time	48	43	40	43	47
	FTE	88.1	90.9	88.0	90.5	95.6

* Donated services, not paid from E & G funds

Part-time count includes staff teaching as adjuncts. FTE includes staff and overload hours.

FALL FACULTY BY DEPARTMENT

UNIVERSITY OF CENTRAL OKLAHOMA

College of Education

		Fall 2000	Fall 2001	Fall 2002	Fall 2003	Fall 2004
APS	Full-Time	11	11	11	9	9
	Part-Time	3	4	4	8	4
	FTE	11.4	11.8	11.6	10.6	9.8
CIED	Full-Time	11	12	11	10	11
	Part-Time	3	3	2	4	4
	FTE	11.6	12.2	11.4	10.7	12.1
PSYCH	Full-Time	13	13	13	13	15
	Part-Time	1	2	3	4	4
	FTE	13.6	13.7	14.1	14.3	16.1
HESCI	Full-Time	9	7	7	7	7
	Part-Time	12	8	8	8	14
	FTE	12.1	8.9	7.2	9.1	10.7
KINES	Full-Time	25	23	22	14	14
	Part-Time	15	10	16	28	25
	FTE	29.0	26.3	26.5	21.4	20.4
OCTED	Full-Time	10	10	10	11	10
	Part-Time	3	2	2	7	5
	FTE	10.9	10.4	10.4	11.5	10.9
SPS	Full-Time	12	12	12	11	11
	Part-Time	10	3	7	10	13
	FTE	14.0	13.7	13.3	13.0	13.9
PTE	Full-Time	10	10	10	11	11
	Part-Time	17	4	11	14	13
	FTE	14.2	13.2	12.3	14.0	14.1
TOTAL EDUC	Full-Time	101	98	96	86	88
	Part-Time	64	36	53	83	82
	FTE	116.8	110.1	106.8	104.6	107.9

Part-time count includes staff teaching as adjuncts. FTE includes staff and overload hours.

FALL FACULTY BY DEPARTMENT

UNIVERSITY OF CENTRAL OKLAHOMA

College of Liberal Arts

	Fall 2000	Fall 2001	Fall 2002	Fall 2003	Fall 2004
ART	Full-Time	9	0	0	0
	Part-Time	20	0	0	0
	FTE	15.6	0.0	0.0	0.0
ENG	Full-Time	22	23	22	22
	Part-Time	29	29	31	48
	FTE	35.4	36.7	36.6	36.1
MLANG	Full-Time	5	7	7	6
	Part-Time	13	11	11	14
	FTE	9.3	10.1	9.9	10.3
HIST	Full-Time	15	16	16	15
	Part-Time	15	12	14	12
	FTE	19.5	20.1	20.5	18.6
HUM	Full-Time	9	9	8	9
	Part-Time	13	12	9	13
	FTE	15.8	16.3	12.9	16.1
JOURN	Full-Time	9	10	10	10
	Part-Time	9	6	6	9
	FTE	11.1	11.5	11.3	11.5
MUSIC	Full-Time	19	0	0	0
	Part-Time	30	0	0	0
	FTE	30.3	0.0	0.0	0.0
COMM	Full-Time	9	9	9	10
	Part-Time	11	10	12	15
	FTE	12.9	13.7	13.8	15.6
PLTSC	Full-Time	10	10	10	12
	Part-Time	12	13	7	10
	FTE	13.6	14.5	12.3	14.8
SOCIO	Full-Time	9	10	10	10
	Part-Time	14	14	12	14
	FTE	9.9	14.1	13.4	13.8
THART	Full-Time	4	0	0	0
	Part-Time	6	0	0	0
	FTE	9.9	0.0	0.0	0.0
TOTAL LA	Full-Time	120	94	92	94
	Part-Time	172	107	102	120
	FTE	183.3	137.1	130.6	136.7

Part-time count includes staff teaching as adjuncts. FTE includes staff and overload hours.

Prepared by the Office of Institutional Research
L:/FACTBOOK/DEPTFAC.XLS, 10/2004

FALL FACULTY BY DEPARTMENT
UNIVERSITY OF CENTRAL OKLAHOMA

College of Mathematics & Science

	Fall 2000	Fall 2001	Fall 2002	Fall 2003	Fall 2004	
BIO	Full-Time	17	16	17	17	18
	Part-Time	11	16	13	19	16
	FTE	22.7	23.0	23.2	24.9	28.6
CHEM	Full-Time	13	13	13	14	15
	Part-Time	9	13	12	8	8
	FTE	15.8	16.8	16.3	16.4	17.6
COMSC	Full-Time	7	8	9	9	9
	Part-Time	12	9	10	9	8
	FTE	11.7	12.5	13.1	13.1	12.8
MATH	Full-Time	17	17	17	18	17
	Part-Time	9	9	7	7	9
	FTE	20.7	20.9	19.6	20.4	21.1
PHY	Full-Time	9	9	9	10	11
	Part-Time	5	7	12	7	9
	FTE	10.8	11.6	12.3	12.3	14.1
FUNRL	Full-Time	4	4	4	4	4
	Part-Time	2	2	1	3	2
	FTE	4.9	5.2	4.4	4.6	5.4
NURSG	Full-Time	14	13	11	12	13
	Part-Time	10	9	10	9	12
	FTE	18.2	16.9	15.5	14.5	17.4
TOTAL M & S	Full-Time	81	80	80	84	87
	Part-Time	58	65	65	62	64
	FTE	104.8	106.8	104.4	106.2	116.9

Part-time count includes staff teaching as adjuncts. FTE includes staff and overload hours.

FALL FACULTY BY DEPARTMENT
UNIVERSITY OF CENTRAL OKLAHOMA

	Fall 2000	Fall 2001	Fall 2002	Fall 2003	Fall 2004
Total CAMD					
Full-Time	-	36	38	47	54
Part-Time	-	66	63	60	60
FTE	-	57.8	59.6	67.6	79.8
Total CBA					
Full-Time	75	78	76	77	79
Part-Time	48	43	40	43	47
FTE	88.1	90.9	88.0	90.5	95.6
Total EDUC					
Full-Time	101	98	96	86	88
Part-Time	64	36	53	83	82
FTE	116.8	110.1	106.8	104.6	107.9
Total LA					
Full-Time	120	94	92	94	99
Part-Time	172	107	102	120	142
FTE	183.3	137.1	130.6	136.7	159.4
Total M & S					
Full-Time	81	80	80	84	87
Part-Time	58	65	65	62	64
FTE	104.8	106.8	104.4	106.2	116.9
Total University					
Full-Time	377	386	382	388	407
Part-Time	342	317	323	368	395
FTE	493.0	502.7	489.4	505.6	559.5

Faculty on sabbatical are included.

Part-time count includes staff teaching as adjuncts. FTE includes staff and overload hours.

Prepared by the Office of Institutional Research
L:/FACTBOOK/DEPTFAC.XLS, 10/2004

FULL-TIME FACULTY BY DEGREE
UNIVERSITY OF CENTRAL OKLAHOMA

Department	Fall 2000			Fall 2001				Fall 2002				Fall 2003				Fall 2004			
	Doct	Mast	Bach	Doct	Mast	Bach	Unk	Doct	Mast	Bach	Unk	Doct	Mast	Bach	Unk	Doct	Mast	Bach	Unk
Arts, Media, & Design																			
Art	---	---	---	2	4	0	0	3	3	0	0	3	5	0	0	2	8	0	0
Design	---	---	---	1	2	0	0	1	4	0	0	0	3	0	0	1	6	0	0
Music	---	---	---	11	10	0	1	11	10	0	0	13	9	0	2	16	8	0	2
Theatre, Dance, & Media Arts	---	---	---	2	1	0	2	3	3	0	0	3	6	0	1	2	8	0	1
Total	0	0	0	16	17	0	3	18	20	0	0	19	23	0	3	21	30	0	3

Business Administration																			
Accounting	9	5	0	8	6	0	1	8	5	0	0	9	4	0	0	9	4	0	0
Economics	10	0	0	9	1	1	0	11	0	0	0	11	0	0	0	11	0	0	0
Finance	7	1	0	6	1	0	0	6	1	0	0	6	1	0	0	6	3	0	0
General Business	7	1	0	9	0	0	0	8	0	0	0	8	0	0	0	6	0	1	0
Info Sys & Operating Mgt	10	2	0	10	3	0	1	8	6	0	0	8	4	0	0	8	4	0	0
Management	9	0	0	7	1	0	0	8	1	0	0	8	3	0	0	8	3	0	1
Marketing	8	1	0	9	0	0	0	7	1	0	0	7	1	0	0	6	2	0	0
Military Science	0	1	4	0	1	4	0	0	0	4	2	0	1	4	2	0	1	5	1
Total	60	11	4	58	13	5	2	56	14	4	2	57	14	4	2	54	17	6	2

Education																			
Advanced Professional Services	10	1	0	10	1	0	0	8	3	0	0	7	2	0	0	8	1	0	0
Curriculum & Instruction	11	0	0	12	0	0	0	11	0	0	0	9	1	0	0	10	1	0	0
Human Environmental Sciences	7	2	0	6	1	0	0	7	0	0	0	7	0	0	0	7	0	0	0
Kinesiology & Health Studies	7	16	2	7	15	1	0	7	13	2	0	7	7	0	0	7	6	1	0
Occupational & Technology Ed	6	4	0	6	4	0	0	6	4	0	0	7	4	0	0	6	4	0	0
Professional Teacher Education	10	0	0	9	1	0	0	8	2	0	0	8	3	0	0	9	2	0	0
Psychology	11	2	0	10	3	0	0	10	3	0	0	9	4	0	0	11	4	0	0
Special Services	10	2	0	10	2	0	0	10	2	0	0	9	2	0	0	10	1	0	0
Total	72	27	2	70	27	1	0	67	27	2	0	63	23	0	0	68	19	1	0

Liberal Arts																			
Communication	5	3	1	5	3	1	0	5	3	1	0	5	4	1	0	5	4	1	0
English	20	2	0	18	2	0	3	20	2	0	0	20	4	0	0	20	2	0	0
History & Geography	13	2	0	14	2	0	0	13	3	0	0	12	3	0	0	12	3	0	0
Humanities & Philosophy	8	1	0	8	1	0	0	8	0	0	0	9	0	0	0	10	0	0	0
Journalism	6	3	0	6	4	0	0	6	4	0	0	6	4	0	0	6	4	0	0
Modern Lang, Lit, Cultural Study	5	0	0	6	1	0	0	5	2	0	0	5	1	0	0	6	1	0	0
Political Science	9	1	0	10	0	0	0	10	0	0	0	10	1	0	1	10	1	1	1
Sociology & Criminal Justice	8	1	0	6	4	0	0	6	2	2	0	5	3	2	0	8	3	1	0
Music	11	8	0	-	-	-	-	-	-	-	-	-	-	-	-	-	-	-	-
Theatre Arts	3	1	0	-	-	-	-	-	-	-	-	-	-	-	-	-	-	-	-
Visual Arts & Design	4	5	0	-	-	-	-	-	-	-	-	-	-	-	-	-	-	-	-
Total	92	27	1	73	17	1	3	73	16	3	0	72	20	3	1	77	18	3	1

Mathematics & Science																			
Biology	16	1	0	15	1	0	0	15	1	0	1	14	2	0	1	15	2	0	1
Chemistry	12	1	0	12	1	0	0	13	0	0	0	13	1	0	0	12	1	0	2
Computer Science	4	3	0	4	4	0	0	4	4	1	0	4	4	1	0	5	4	0	0
Funeral Services	3	1	0	3	1	0	0	4	0	0	0	4	0	0	0	4	0	0	0
Mathematics & Statistics	15	2	0	15	2	0	0	12	5	0	0	13	5	0	0	13	3	0	1
Nursing	3	10	1	3	10	0	0	1	8	0	2	1	9	0	2	2	10	0	1
Physics & Engineering	8	1	0	8	1	0	0	8	1	0	0	9	1	0	0	9	2	0	0
Total	61	19	1	60	20	0	0	57	19	1	3	58	22	1	3	60	22	0	5

Total University	285	84	8	277	94	7	8	271	96	10	5	269	102	8	9	280	106	10	11
-------------------------	------------	-----------	----------	------------	-----------	----------	----------	------------	-----------	-----------	----------	------------	------------	----------	----------	------------	------------	-----------	-----------

Faculty on sabbatical are included.

STAFF (NON-FACULTY) FULL-TIME CHARACTERISTICS

UNIVERSITY OF CENTRAL OKLAHOMA

	2000	2001	2002	2003	2004
STAFF					
Full-time	534	557	578	574	587
Part-time	807	784	31	59	58
GA/RA			57	84	21
Student			586	743	653
GENDER					
Female	337	369	365	366	370
Male	197	203	213	208	217
RACE/ETHNICITY					
African-American	68	70	69	59	63
American Indian	14	17	15	17	17
Asian	10	14	12	14	13
Hispanic	4	10	12	11	10
Caucasian	436	454	471	471	482
International	0	0	0	2	2
Not Declared	2	0	0	0	0
Total Minority (% of total)	18%	20%	19%	18%	18%
JOB CLASSIFICATION					
Exec/Admin/Mgr	31	38	38	34	38
Professional (Non-Faculty)	184	153	173	194	198
Secretarial/Clerical	131	146	133	125	116
Technical/Paraprofessional	113	154	163	165	181
Skilled Crafts	52	44	48	37	36
Service/Maintenance	23	22	23	19	18

Headcount and FTE Enrollments, 5-year Trend47

Full-time and Part-time Enrollments, 5-year Trend48

Full-time and Part-time Enrollments by College49

Student Diversity, 5-year Trend.....51

Geographic Representation52

Age and Gender53

Student Attendance and Sections Offered by Time of Day54

Student Flow and Origin55

 First-Time Entering Freshmen

 First-Time Entering Transfers

 Continuing Students

 Readmitted Students

 Concurrent High School Enrollments

ACT56

First Time Freshman Retention.....57

Transfer Students58

Graduate Students59

Semester Enrollment Variance.....60

Student Costs61

Financial Aid.....62

Housing on Campus.....63

Credit Hours by Department.....64

Average Credit Hours by Level.....71

Degrees Granted.....72

Degrees Granted by Major, Annualized73

Student Majors87

HEADCOUNT AND FTE ENROLLMENTS

UNIVERSITY OF CENTRAL OKLAHOMA

Fall Semester Student Enrollments

	2000	2001	2002	2003	2004
Headcount					
<i>Freshmen</i>	4,005	4,126	4,681	4,310	4,248
<i>Sophomore</i>	2,132	2,211	2,368	2,429	2,529
<i>Junior</i>	2,130	2,457	2,515	2,705	2,921
<i>Senior</i>	3,593	3,494	3,648	3,939	4,243
<i>Post-Baccalaureate</i>	---	---	---	183	194
Total UG	11,860	12,288	13,212	13,566	14,135
<i>Graduate</i>	2,335	2,453	2,232	1,680	1,449
Grand Total	14,195	14,741	15,444	15,246	15,584

* In years prior to 2003, Post-Baccalaureate students were included in the Graduate totals.

FTE					
<i>Freshmen</i>	3,094	3,199	3,612	3,346	3,431
<i>Sophomore</i>	1,755	1,818	1,947	1,987	2,074
<i>Junior</i>	1,734	2,003	2,054	2,195	2,380
<i>Senior</i>	2,672	2,588	2,727	2,928	3,163
<i>Post-Baccalaureate</i>	---	---	---	86	82
Total UG	9,255	9,609	10,340	10,542	11,130
<i>Graduate</i>	1,337	1,386	1,262	936	803
Grand Total	10,592	10,995	11,602	11,478	11,933

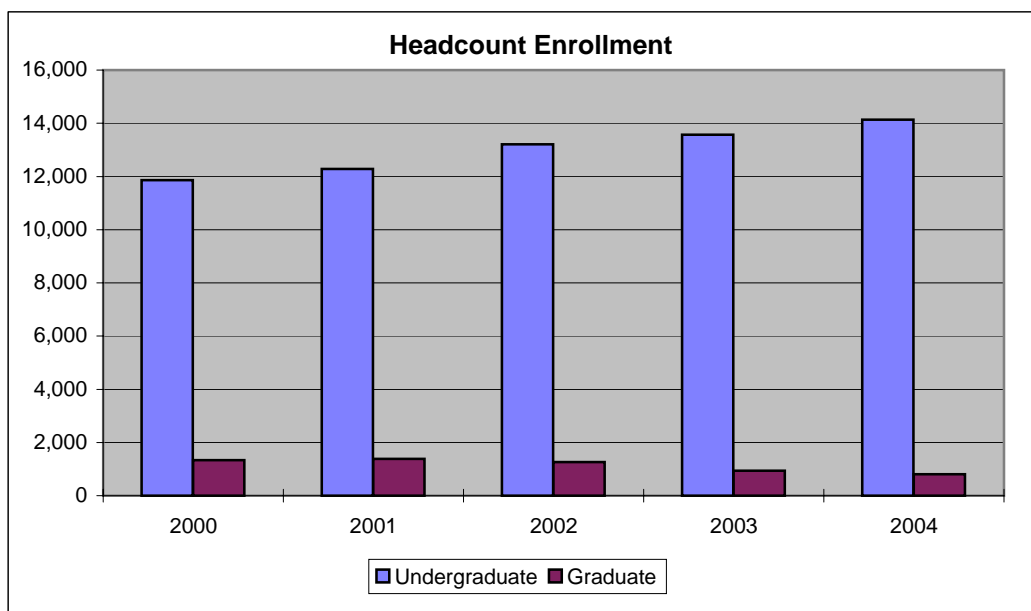

FULL-TIME AND PART-TIME ENROLLMENTS

UNIVERSITY OF CENTRAL OKLAHOMA

	Fall 2000	Fall 2001	Fall 2002	Fall 2003	Fall 2004
Full-Time					
<i>Freshmen</i>	2,859	2,998	3,407	3,173	3,290
<i>Sophomore</i>	1,630	1,698	1,790	1,870	1,928
<i>Junior</i>	1,579	1,807	1,866	2,024	2,176
<i>Senior</i>	2,168	2,112	2,265	2,453	2,622
<i>Post-Baccalaureate</i>	---	---	---	51	40
Total UG	8,236	8,615	9,328	9,571	10,056
<i>Graduate</i>	935	888	839	597	501
Full-Time Total	9,171	9,503	10,167	10,168	10,557

* In years prior to 2003, Post-Bacc students were included in the Graduate totals.

Part-Time					
<i>Freshmen</i>	1,146	1,128	1,274	1,137	958
<i>Sophomore</i>	502	513	578	559	601
<i>Junior</i>	551	650	649	681	745
<i>Senior</i>	1,425	1,382	1,383	1,486	1,621
<i>Post-Baccalaureate</i>	---	---	---	132	154
Total UG	3,624	3,673	3,884	3,995	4,079
<i>Graduate</i>	1,460	1,565	1,393	1,083	948
Part-Time Total	5,084	5,238	5,277	5,078	5,027
Grand Total	14,255	14,741	15,444	15,246	15,584

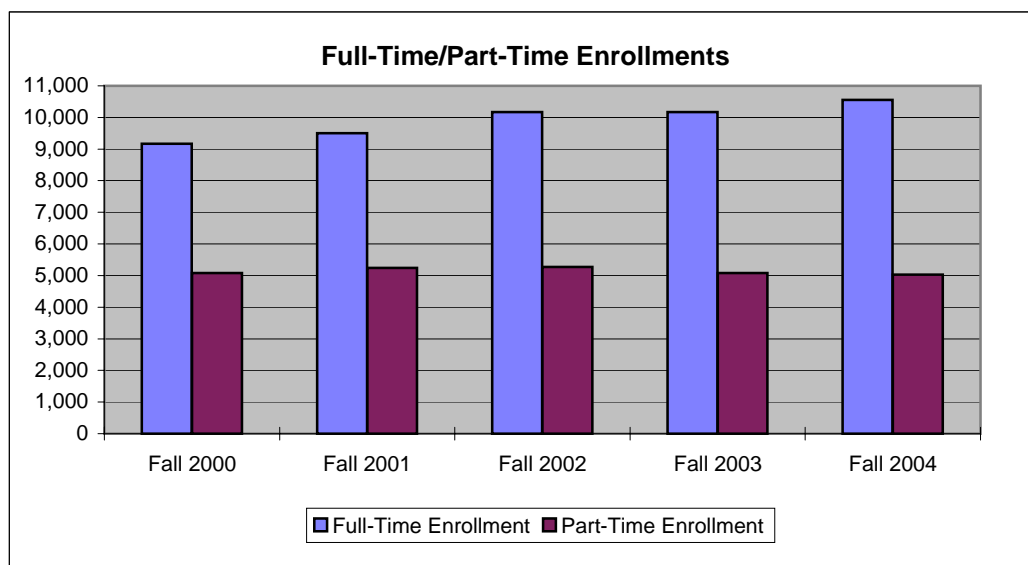

FALL FULL-TIME/PART-TIME ENROLLMENT BY COLLEGE

UNIVERSITY OF CENTRAL OKLAHOMA

			Fall 2000	Fall 2001	Fall 2002	Fall 2003	Fall 2004
Arts, Media, & Design	<i>Freshmen</i>	FT	-	186	169	157	156
		PT	-	42	31	30	36
	<i>Sophomores</i>	FT	-	109	99	157	142
		PT	-	34	21	33	40
	<i>Juniors</i>	FT	-	124	107	120	161
		PT	-	34	28	38	49
	<i>Seniors</i>	FT	-	144	150	170	168
		PT	-	72	62	85	86
	<i>Graduates</i>	FT	-	20	9	12	9
		PT	-	15	13	9	16
	<i>College Total</i>	FT	-	583	534	616	636
	PT	-	197	155	195	227	

Business Administration	<i>Freshmen</i>	FT	530	497	427	337	292
		PT	223	177	101	102	63
	<i>Sophomores</i>	FT	391	375	347	290	282
		PT	126	114	111	88	84
	<i>Juniors</i>	FT	440	506	409	455	450
		PT	157	160	144	136	143
	<i>Seniors</i>	FT	618	558	620	600	657
		PT	411	396	391	356	434
	<i>Graduates</i>	FT	338	363	322	141	104
		PT	282	269	217	184	116
	<i>College Total</i>	FT	2,317	2,299	2,125	1,823	1,785
	PT	1,199	1,116	964	866	840	

Education	<i>Freshmen</i>	FT	518	472	404	261	241
		PT	226	183	141	79	59
	<i>Sophomores</i>	FT	364	346	319	311	312
		PT	114	116	100	94	100
	<i>Juniors</i>	FT	415	396	430	403	456
		PT	138	163	146	120	136
	<i>Seniors</i>	FT	623	537	565	597	603
		PT	422	352	326	327	295
	<i>Graduates</i>	FT	335	290	333	287	261
		PT	717	766	836	675	615
	<i>College Total</i>	FT	2,255	2,041	2,051	1,859	1,873
	PT	1,617	1,580	1,549	1,295	1,205	

FALL FULL-TIME/PART-TIME ENROLLMENT BY COLLEGE

UNIVERSITY OF CENTRAL OKLAHOMA

			Fall 2000	Fall 2001	Fall 2002	Fall 2003	Fall 2004
Liberal Arts	<i>Freshmen</i>	FT	1,058	765	556	286	249
		PT	424	227	158	81	66
	<i>Sophomores</i>	FT	464	427	443	371	317
		PT	142	117	100	105	99
	<i>Juniors</i>	FT	450	434	436	432	448
		PT	150	157	131	114	115
	<i>Seniors</i>	FT	529	431	458	430	480
		PT	289	243	266	246	279
	<i>Graduates</i>	FT	97	90	96	111	91
		PT	196	194	165	132	125
<i>College Total</i>		FT	2,598	2,147	1,989	1,630	1,585
		PT	1,201	938	820	678	684

Mathematics & Science	<i>Freshmen</i>	FT	742	728	558	501	447
		PT	246	186	153	126	96
	<i>Sophomores</i>	FT	411	407	404	350	337
		PT	119	109	132	99	91
	<i>Juniors</i>	FT	274	314	345	347	364
		PT	102	116	102	102	120
	<i>Seniors</i>	FT	395	417	400	485	512
		PT	300	274	249	251	248
	<i>Graduates</i>	FT	81	77	63	41	32
		PT	142	148	134	63	60
<i>College Total</i>		FT	1,903	1,943	1,770	1,724	1,692
		PT	909	833	770	641	615

Undeclared College	<i>Freshmen</i>	FT	---	---	1,290	1,631	1,905	
		PT	---	---	693	719	638	
	<i>Sophomores</i>	FT	---	---	178	391	538	
		PT	---	---	114	140	187	
	<i>Juniors</i>	FT	---	---	139	267	297	
		PT	---	---	98	171	182	
	<i>Seniors</i>	FT	---	---	71	171	202	
		PT	---	---	89	221	279	
	<i>Post-Baccalaureates</i>	FT	---	---	---	51	40	
		PT	---	---	---	132	154	
	<i>Graduates</i>	FT	---	---	16	5	4	
		PT	---	---	29	20	16	
	<i>College Total</i>		FT	---	---	1,694	2,516	2,986
			PT	---	---	1,023	1,403	1,456

University Total	FT	9,073	9,013	10,163	10,168	10,557
	PT	4,926	4,664	5,281	5,078	5,027

STUDENT DIVERSITY
UNIVERSITY OF CENTRAL OKLAHOMA

	Fall 2000*	Fall 2001*	Fall 2002	Fall 2003	Fall 2004
Caucasian	10,265	10,647	10,973	10,341	10,531
African American	981	1,028	1,187	1,289	1,359
American Indian	574	632	728	779	838
Asian	408	414	466	444	458
Hispanic	368	400	426	430	459
International**	1,644	1,652	1,664	1,505	1,352
Declined to State	---	---	---	458	587

*These years include Audit Only Students.

**Students who do not have resident status.

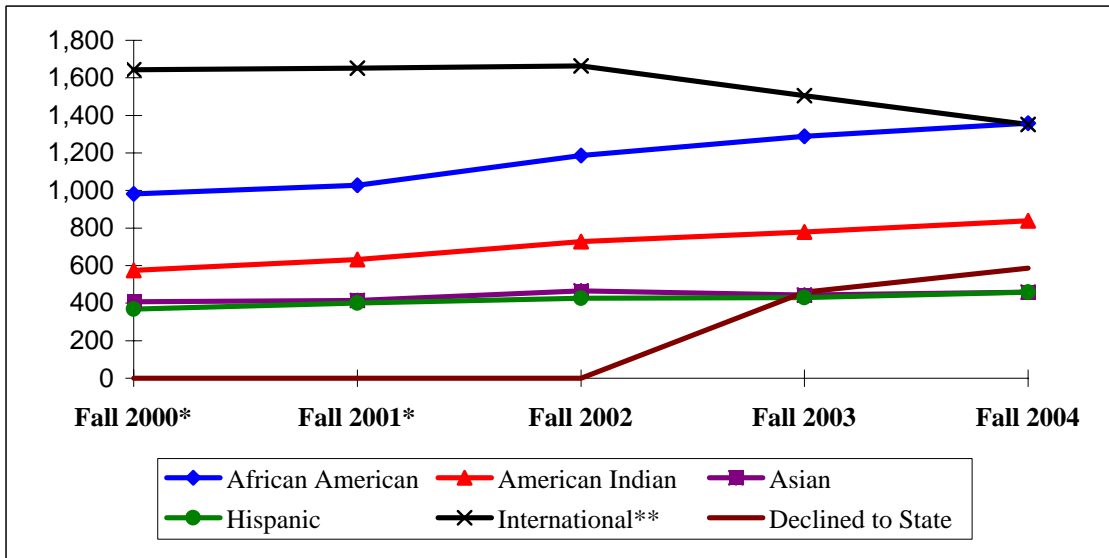

GEOGRAPHIC REPRESENTATION

UNIVERSITY OF CENTRAL OKLAHOMA

	Fall 2000		Fall 2001		Fall 2002		Fall 2003		Fall 2004	
	#	%	#	%	#	%	#	%	#	%
Oklahoma Residents	12,081	85.1%	12,558	85.2%	13,211	85.5%	13,186	86.5%	13,692	87.9%
Out of State	274	1.9%	328	2.2%	545	3.5%	584	3.8%	584	3.7%
International-SV*	1,840	13.0%	1,855	12.6%	1,688	10.9%	1,476	9.7%	1,308	8.4%
Total	14,195	100.0%	14,741	100.0%	15,444	100.0%	15,246	100.0%	15,584	100.0%

*Students who do not have resident status.

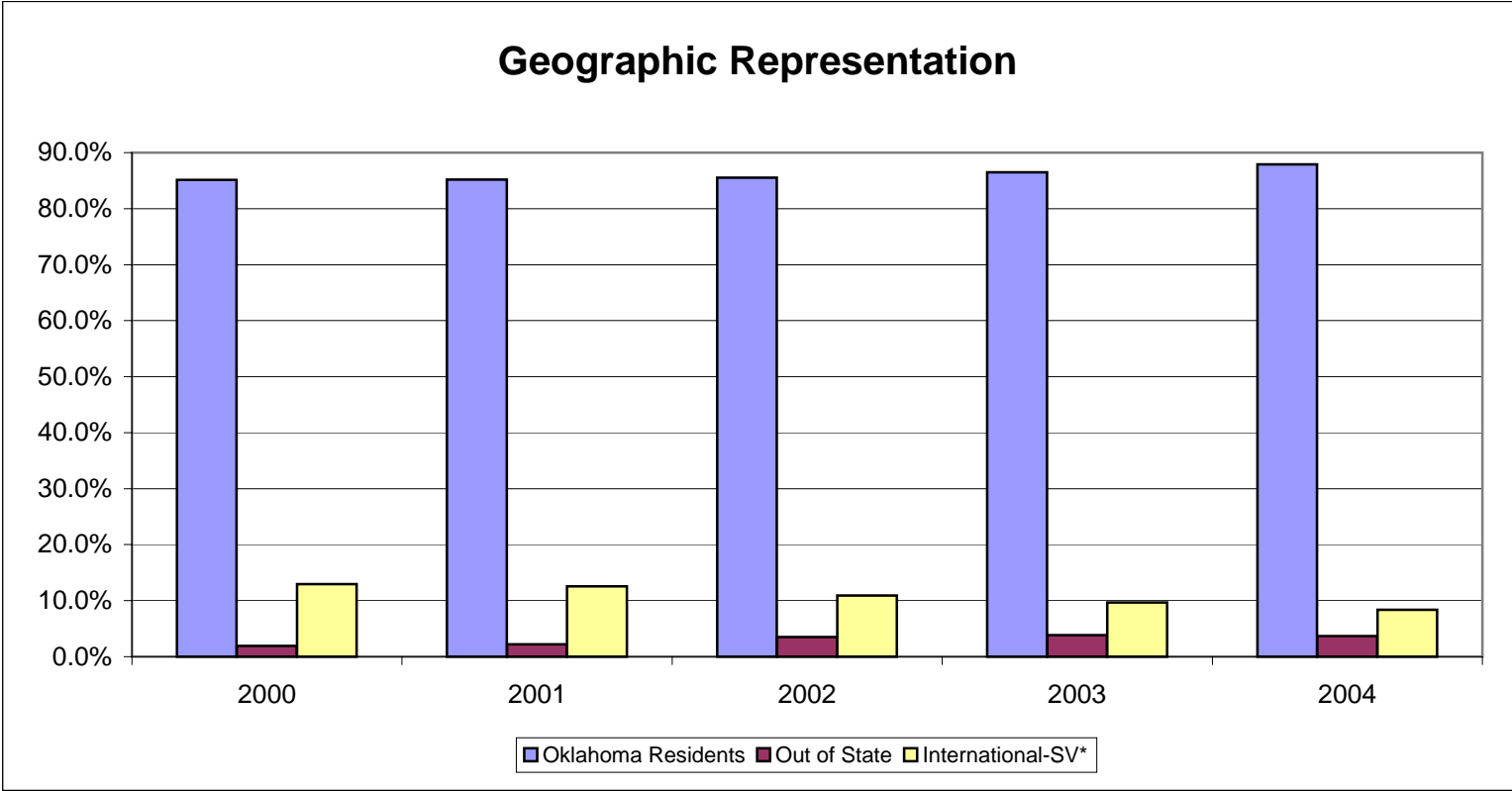

AGE AND GENDER

UNIVERSITY OF CENTRAL OKLAHOMA

AGE - FALL 2004

Range	Headcount	% of Total	Cumulative %
Under 21	5,250	33.7%	33.7%
21 - 25	6,147	39.4%	73.1%
26 - 30	1,814	11.6%	84.8%
31 - 35	873	5.6%	90.4%
36 - 40	461	3.0%	93.3%
41 - 45	428	2.7%	96.1%
46 - 50	338	2.2%	98.2%
Over 50	269	1.7%	100.0%
Unknown	4	0.0%	100.0%
Total	15,584	100.0%	100.0%

**Mean Age
25**

**Mode Age
21**

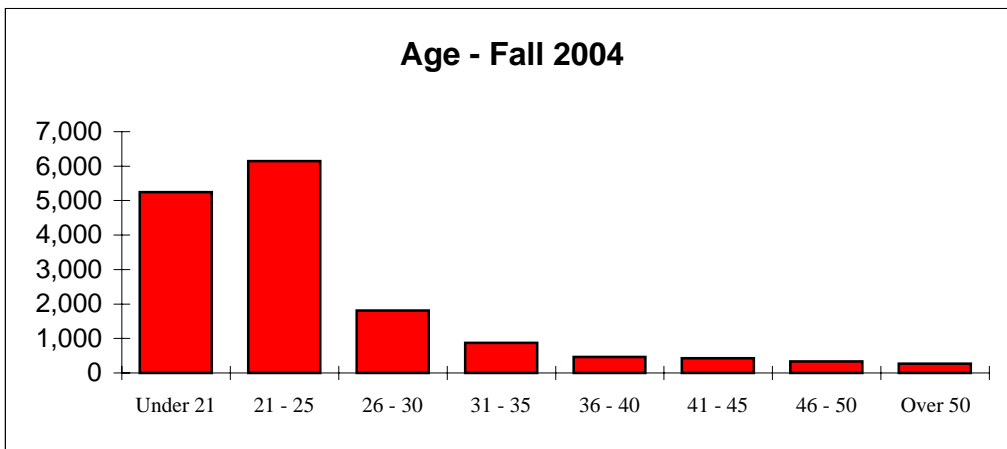

GENDER - FALL 2004

	Male		Female	
	Headcount	% of Total	Headcount	% of Total
Freshmen	1,856	11.9%	2,392	15.3%
Sophomores	1,075	6.9%	1,454	9.3%
Juniors	1,222	7.8%	1,699	10.9%
Seniors	1,753	11.2%	2,490	16.0%
Post-Baccalaureates	86	0.6%	108	1.2%
Total Undergraduates	5,992	38.4%	8,143	52.3%
Graduates	459	2.9%	990	6.4%
Grand Total	6,451	41.4%	9,133	58.6%

STUDENTS AND SECTIONS BY TIME OF DAY

UNIVERSITY OF CENTRAL OKLAHOMA

STUDENT ATTENDANCE BY TIME OF DAY*

	Fall 2000	Fall 2001	Fall 2002	Fall 2003	Fall 2004
Morning	10,679	10,835	10,873	10,980	11,368
Afternoon	7,307	7,834	9,066	9,154	10,319
Evening	6,323	7,133	8,063	7,048	7,930
Weekend	218	150	686	18	457

* Duplicate Counts

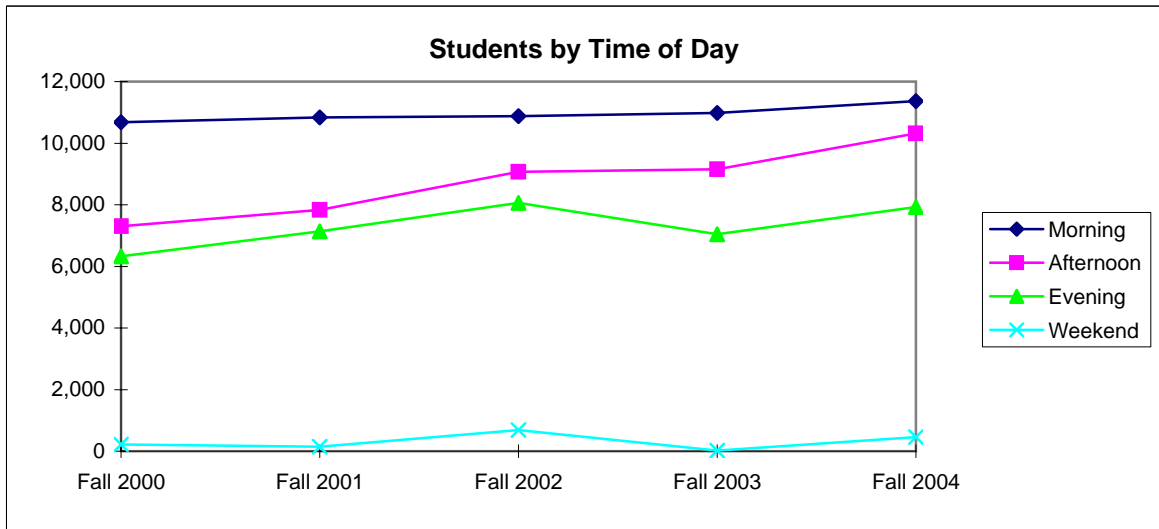

SECTIONS OFFERED BY TIME OF DAY

	Fall 2000	Fall 2001	Fall 2002	Fall 2003	Fall 2004
Morning	1,320	1,315	927	907	968
Afternoon	479	490	550	587	681
Evening	485	540	558	517	585
Weekend	9	5	11	5	5

President Charles Evans (1911-16) began evening classes referred to as "moonlight schools" during his years at the institution.

STUDENT FLOW

UNIVERSITY OF CENTRAL OKLAHOMA

	Fall 2000	Fall 2001	Fall 2002	Fall 2003	Fall 2004
Undergraduate					
<i>New Freshmen</i>	2,060	2,149	1,787	2,049	2,148
<i>New Transfers</i>	1,261	1,349	1,415	1,545	1,677
<i>Continuing</i>	8,072	8,064	9,509	9,241	9,610
<i>Readmitted</i>	475	737	501	731	700
Graduate					
<i>New</i>	490	497	265	242	200
<i>Continuing</i>	1,882	1,945	1,967	1,438	1,249

Top Ten Feeder High Schools:

Edmond North (87) *West Moore (41)*
Edmond Santa Fe (84) *Mustang (40)*
Edmond Memorial (82) *Yukon (33)*
Putnam City North (78) *Carl Albert (31)*
Putnam City (52) *Choctaw (30)*

Top Ten Feeder Colleges:

OSU-OKC (255) *Tulsa CC (65)*
Rose State (192) *Northern OK College (64)*
OSU-OKC (131) *Redlands (52)*
OSU-Main (74) *SWOSU (41)*
OU (66) *ECU (29)*

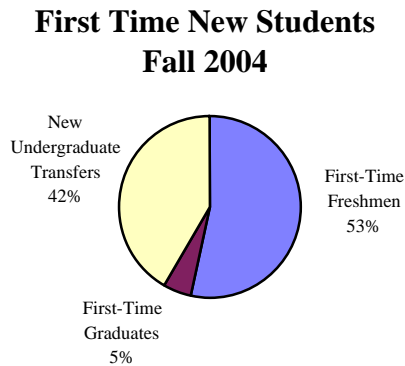
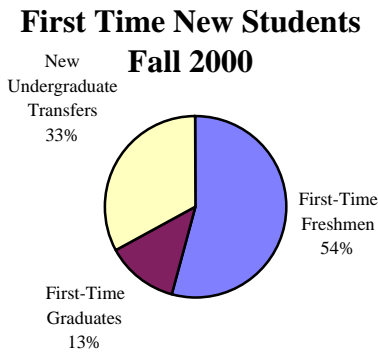

Concurrent High School Enrollments

	Fall 2000	Fall 2001	Fall 2002	Fall 2003	Fall 2004
<i>Concurrent High School Students*</i>	67	89	66	86	79

* Concurrent students are included in enrollment figures.

ENROLLED FIRST-TIME FRESHMEN COMPOSITE ACT

UNIVERSITY OF CENTRAL OKLAHOMA

Composite Score	Fall 2000		Fall 2001		Fall 2002		Fall 2003		Fall 2004	
	Number	Percent	Number	Percent	Number	Percent	Number	Percent	Number	Percent
0-16	124	7.8%	123	7.5%	108	6.7%	140	7.9%	129	6.7%
17-18	195	12.2%	199	12.1%	238	14.8%	228	12.8%	233	12.0%
19-20	341	21.4%	426	25.8%	393	24.5%	458	25.7%	452	23.4%
21-22	386	24.2%	371	22.5%	348	21.7%	408	22.9%	498	25.7%
23-24	222	13.9%	241	14.6%	244	15.2%	269	15.1%	305	15.8%
25-26	161	10.1%	167	10.1%	159	9.9%	150	8.4%	182	9.4%
27-28	104	6.5%	79	4.8%	69	4.3%	77	4.3%	81	4.2%
29-30	41	2.6%	33	2.0%	35	2.2%	36	2.0%	38	2.0%
31-36	22	1.4%	11	0.7%	11	0.7%	14	0.8%	17	0.9%
TOTAL	1,596		1,650		1,605		1,780		1,935	
Avg ACT Composite	21.6		21.5		21.2		21.1		21.3	
ACT Required for Admission	20		20		20		20		20	

Percentage of Enrolled First Time Freshmen Submitting ACT Scores within ACT Score Ranges

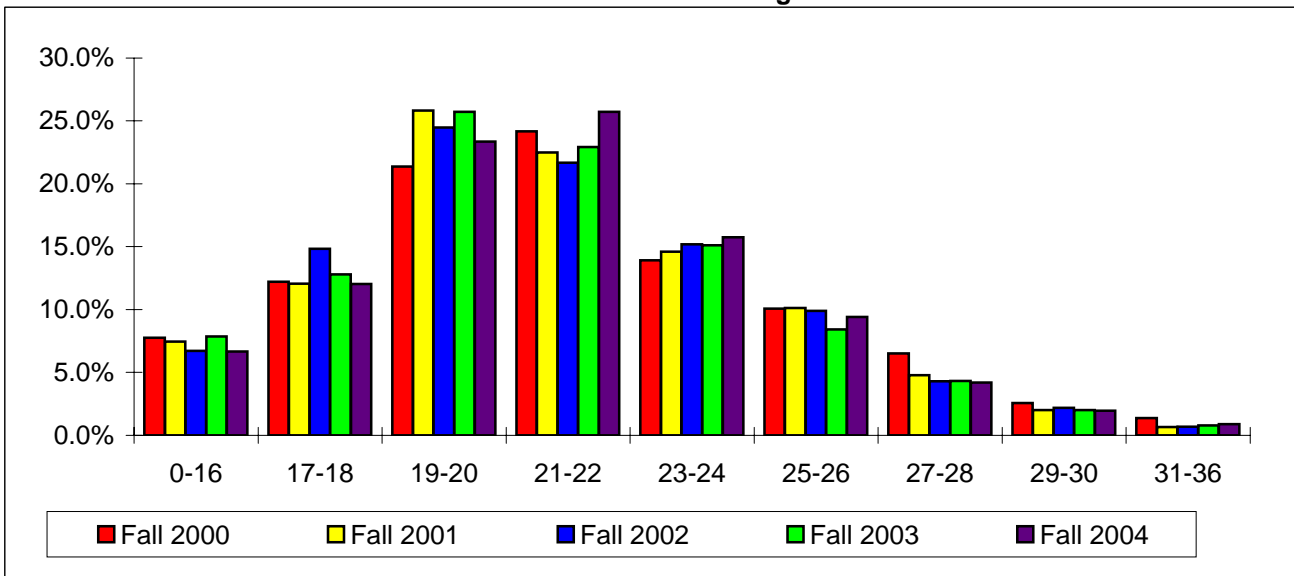

Longitudinal Retention Survey
First-Time, Full-Time Degree Seeking Students

Cohort: Summer & Fall	Continuation Rates and Cumulative Graduation Rates														
	Head Count	Average ACT	Continued to 2nd Yr	Continued to 3rd Yr	Graduated in 3 Yrs	Continued to 4th Yr	Graduated in 4 Yrs	Continued to 5th Yr	Graduated in 5 Yrs	Continued to 6th Yr	Graduated in 6 Yrs	Graduated in 7 Yrs	Graduated in 8 Yrs	Graduated in 9 Yrs	Graduated in 10 Yrs
1996	1,001	21.5			1.2%		10.4%		22.6%		27.8%	31.1%	32.6%		
1997	1,003	21.7			1.8%		10.6%		25.3%	15.2%	30.2%	32.1%			
1998	1,166	21.5			1.4%		11.9%	33.5%	27.4%	16.6%	33.3%				
1999	1,481	22.0			0.8%	46.1%	12.6%	33.0%	28.4%	16.0%					
2000	1,492	21.8		51.5%	0.7%	46.0%	12.1%	33.9%							
2001	1,619	21.6	67.4%	51.6%	0.8%	46.4%									
2002	1,630	21.5	66.1%	52.8%											
2003	1,796	21.5	64.3%												

Areas that are shaded gray represent data prior to Banner.

The area shaded yellow represents the Six Year Graduation Rate that the federal government tracks.

Longitudinal Retention Survey
First-Time, Full-Time Degree Seeking Transfer Students

Cohort: Summer & Fall	Head Count	Average ACT	<u>Continuation Rates and Cumulative Graduation Rates</u>												
			Continued to 2nd Yr	Continued to 3rd Yr	Graduated in 3 Yrs	Continued to 4th Yr	Graduated in 4 Yrs	Continued to 5th Yr	Graduated in 5 Yrs	Continued to 6th Yr	Graduated in 6 Yrs	Graduated in 7 Yrs	Graduated in 8 Yrs	Graduated in 9 Yrs	Graduated in 10 Yrs
1998	1,080	21			35.4%		47.9%	12.7%	51.7%	7.4%	53.7%				
1999	1,054	21			36.0%	20.3%	45.8%	11.5%	49.4%	6.7%					
2000	1,061	21		45.9%	34.9%	25.5%	45.1%	13.6%							
2001	1,033	21	67.9%	45.8%	32.9%	25.9%									
2002	896	21	70.5%	46.7%											
2003	1,052	21	71.3%												

Shaded areas represent figures that cannot be calculated due to the conversion from Legacy to Banner.

GRADUATE STUDENTS

UNIVERSITY OF CENTRAL OKLAHOMA

	Fall 2000	Fall 2001	Fall 2002**	Fall 2003	Fall 2004
Headcount					
Post-Graduate	619	564	N/A	N/A	N/A
Graduate	1,716	1,889	2,188	1,680	1,449
Total Headcount	2,335	2,453	2,232	1,680	1,449
Credit Hours					
Post-Graduate	3,337	3,127	N/A	N/A	N/A
Graduate	12,714	13,486	12,510	9,857	8,684
Total Credit Hours	16,051	16,613	12,510	9,857	8,684
New Admissions to the Graduate College	N/A	497	351	242	200
Headcount by College*					
Arts, Media, & Design	-	35	22	21	25
Business Administration	620	632	539	325	220
Education	1,052	1,056	1,169	962	876
Liberal Arts	293	284	261	243	216
Mathematics & Science	223	225	197	104	92
Full-Time	875	887	823	597	501
Part-Time	1,460	1,566	1,365	1,083	948
Male	896	930	817	561	459
Female	1,439	1,523	1,371	1,119	990
Average Age	33	35	34	34	34
Ethnic Breakdown**					
White	1,637	1,720	1,505	1,169	1,053
Black	117	139	128	119	99
Native American	53	63	55	44	54
Asian	60	65	69	28	29
Hispanic	39	56	55	39	37
Non Resident (Foreign)	466	438	376	250	155

* Does not include students with undeclared majors

**In Fall 2002, the Post Graduate/Post Baccalaureate was not a separate classification.

SEMESTER ENROLLMENT VARIANCE**UNIVERSITY OF CENTRAL OKLAHOMA**

	Spring		Summer		Fall	
	2003	2004	2003	2004	2003	2004
Headcount						
Freshmen	3,336	3,247	841	718	4,310	4,248
Sophomores	2,378	2,344	592	605	2,429	2,529
Juniors	2,655	2,796	976	963	2,705	2,921
Seniors	3,879	4,057	2,030	2,074	3,939	4,243
Graduates	1,905	1,508	1,019	837	1,680	1,449

Majors by College						
Arts, Media, & Design	720	832	292	279	811	863
Business Administration	2,744	2,447	1,030	1,019	2,689	2,625
Education	3,321	3,068	1,564	1,427	3,154	3,078
Liberal Arts	2,513	2,177	848	888	2,308	2,269
Mathematics & Science	2,300	2,156	808	691	2,365	2,307

First Time Students						
Freshmen	215	216	66	68	2,049	2,148
Transfers	739	847	154	183	1,545	1,677
Graduates	174	145	93	78	242	200

Credit Hours						
Undergraduate	145,489	149,379	23,195	22,563	159,261	167,750
Graduates	11,710	9,117	4,832	3,965	9,857	8,684

Sections						
Undergraduate	-	2,301	506	495	2,252	2,431
Graduate	-	472	217	187	471	442

Student Average Age	26	25	27	27	25	25
----------------------------	----	----	----	----	----	----

Degrees Granted						
Undergraduate	934	929	283	300	698	762
Graduate	295	274	122	114	202	137

STUDENT COSTS

UNIVERSITY OF CENTRAL OKLAHOMA

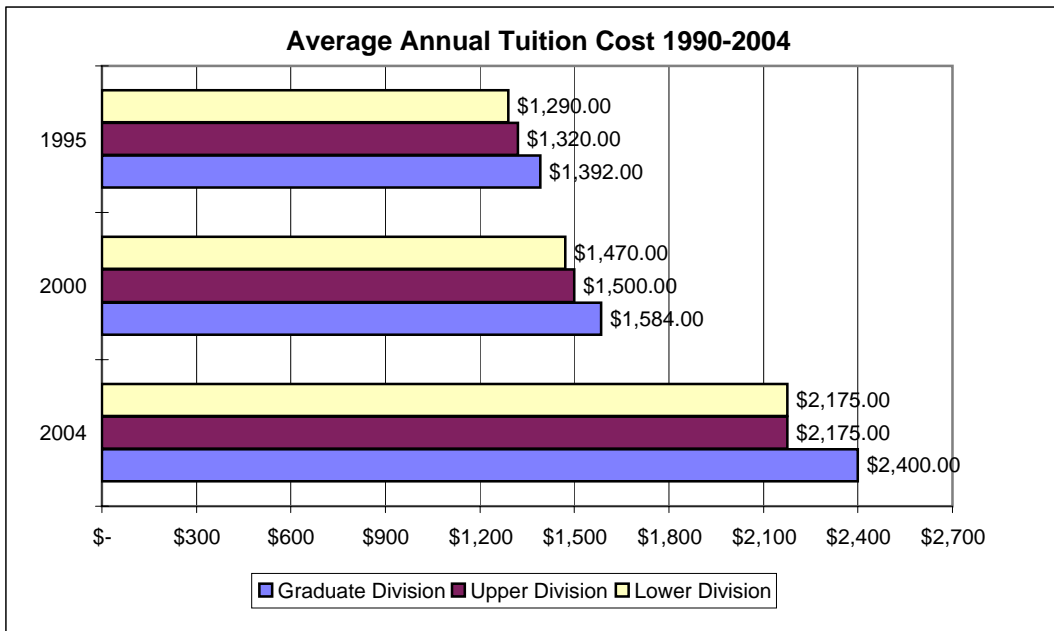
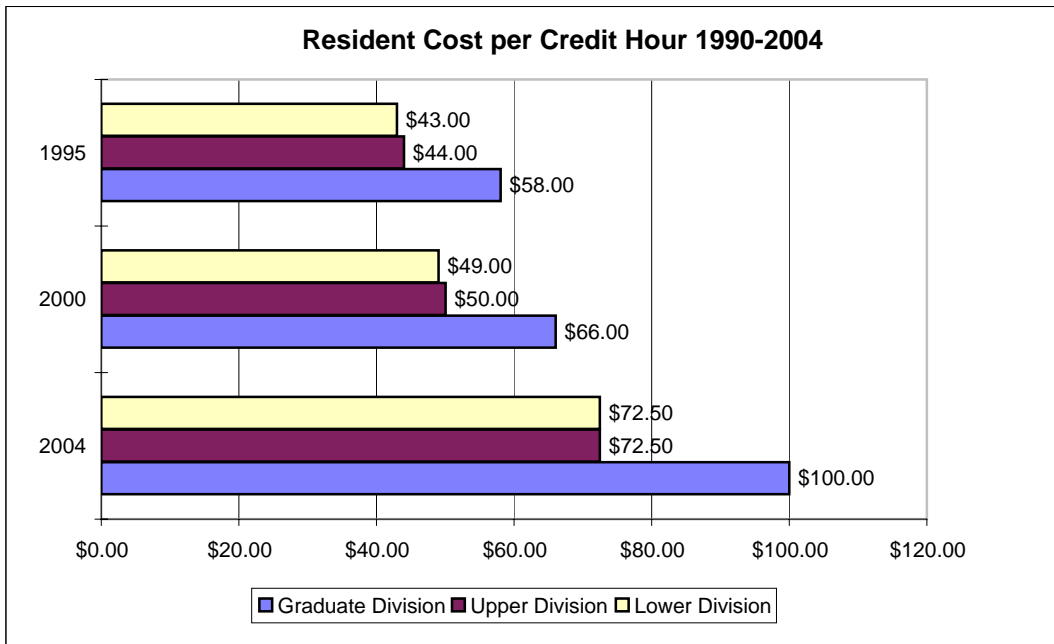

Figures reflect in-state tuition costs only. Annual costs based on 30 hours for lower and upper division and 24 hours for graduate division.

For 2004-05, annual room and board cost is \$4,206 (with a 20-meal/week plan), and the average annual books and supplies cost is estimated at \$1000. Fees required for all students sum to \$27.88 per credit hour.

STUDENT FINANCIAL ASSISTANCE
UNIVERSITY OF CENTRAL OKLAHOMA

Type of Aid	1999-00		2000-01		2001-02		2002-03		2003-04	
	No.	Amount	No.	Amount	No.	Amount	No.	Amount	No.	Amount
Grants	5,445	\$10,176,339	5,472	\$10,618,387	5,720	\$12,025,163	5,822	\$13,423,828	6,018	\$14,130,309
Loans	4,395	\$18,295,530	4,422	\$18,458,003	4,736	\$20,889,121	4,894	\$26,646,560	5,853	\$32,297,734
Scholarships	1,753	\$1,959,163	1,900	\$2,213,309	2,225	\$2,683,791	1,787	\$2,697,833	2,498	\$4,140,915
Student Employment	788	\$1,349,769	789	\$1,380,402	857	\$1,561,449	868	\$1,471,638	919	\$1,737,957
Total*	8,038	\$31,780,801	8,068	\$32,670,101	8,068	\$37,159,524	8,661	\$44,239,859	9,664	\$52,306,915

*Totals reflect unduplicated student counts in each category.

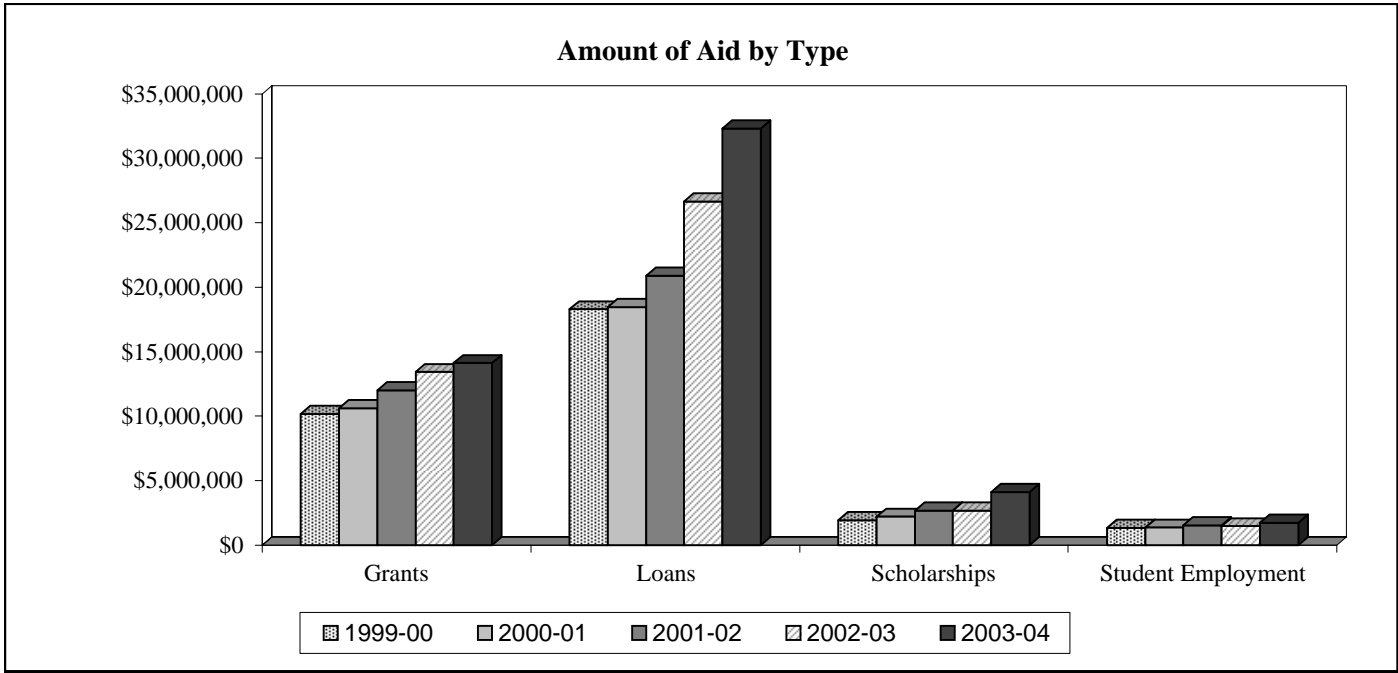

STUDENT HOUSING

UNIVERSITY OF CENTRAL OKLAHOMA

	Student Headcount					2004 Capacity	% Utilized 2004
	Fall 2000	Fall 2001	Fall 2002	Fall 2003	Fall 2004		
Residence Halls							
<i>East Hall (M)</i>	391	N/A	N/A	N/A	N/A	N/A	N/A
<i>West Hall (F)</i>	398	437	448	467	464	432	107%
<i>Murdaugh Hall (M)</i>	245	279	290	292	285	290	98%
<i>University Commons</i>	375	378	350	376	381	382	100%
<i>University Suites</i>	N/A	270	295	295	299	300	100%
Residence Hall Totals	1,409	1,364	1,383	1,430	1,429	1,404	102%

Residence Hall numbers reflect student headcount. Capacity reflects the number of spaces available, not the number of rooms. This number can change from year to year because of damages. Some students have single rooms which will count as two spaces. Adjustments for this have been made in the utilization figures. University Suites opened Fall 2001. East Hall closed in Fall 2001.

	Number of Apartments Rented					2004 Capacity	% Utilized 2004
	Fall 2000	Fall 2001	Fall 2002	Fall 2003	Fall 2004		
University Housing							
<i>Broncho Apts North (II)</i>	63	63	60	51	48	63	76%
<i>Broncho Apts South (I)</i>	71	71	70	63	65	70	93%
<i>N. Washington Apts.</i>	8	8	7	6	6	8	75%
Univ Housing Totals	142	142	137	120	119	141	84%

Because non-UCO student spouses and children reside in them, University Housing numbers only reflect a count of apartments. For Fall 2001 there were 104 2-bedroom apartments and 38 1-bedroom apartments available. Apartments will occasionally be unrentable because of damage or special designations, which can cause capacity numbers to vary from year to year.

CREDIT HOURS BY DEPARTMENT
UNIVERSITY OF CENTRAL OKLAHOMA

College of Arts, Media, and Design

Department		Sum-Spr 1999-00	Sum-Spr 2000-01	Sum-Spr 2001-02	Sum-Spr 2002-03	Sum-Spr 2003-04
Art	LD	0	0	3,001	3,112	3,358
	UD	0	0	2,807	3,151	3,203
	GRAD	0	0	399	557	408
	TOT	0	0	6,207	6,820	6,969
Design	LD	0	663	1,096	1,020	1,569
	UD	0	1,520	2,255	2,276	2,129
	GRAD	0	182	139	87	115
	TOT	0	2,365	3,490	3,383	3,813
Music	LD	0	0	2,858	2,948	3,142
	UD	0	0	2,222	1,954	1,694
	GRAD	0	0	336	283	187
	TOT	0	0	5,416	5,185	5,023
Theater, Dance and Media Arts	LD	0	0	2,357	2,969	2,786
	UD	0	0	1,243	1,269	1,425
	GRAD	0	0	15	9	12
	TOT	0	0	3,615	4,247	4,223
CAMD - Totals	LD	0	663	9,312	10,049	10,855
	UD	0	1,520	8,527	8,650	8,451
	GRAD	0	182	889	936	722
Total CAMD	TOT	0	2,365	18,728	19,635	20,028

CREDIT HOURS BY DEPARTMENT
UNIVERSITY OF CENTRAL OKLAHOMA

College of Business Administration

Department		Sum-Spr 1999-00	Sum-Spr 2000-01	Sum-Spr 2001-02	Sum-Spr 2002-03	Sum-Spr 2003-04
Accounting	LD	4,962	4,977	4,938	4,599	5,157
	UD	4,443	4,230	4,641	5,175	4,893
	GRAD	993	1,164	1,156	879	474
	TOT	10,398	10,371	10,735	10,653	10,524
Economics	LD	4,291	6,267	7,293	6,600	6,813
	UD	738	1,079	1,051	1,139	1,205
	GRAD	951	1,012	1,164	861	455
	TOT	5,980	8,358	9,508	8,600	8,473
Finance	LD	912	1,398	2,616	3,012	3,750
	UD	5,985	5,179	4,165	5,163	6,202
	GRAD	1,484	1,374	1,535	1,211	681
	TOT	8,381	7,951	8,316	9,386	10,633
General Business	LD	2,565	2,526	2,484	1,902	1,833
	UD	5,967	5,672	5,900	6,053	6,604
	GRAD	1,212	1,151	1,252	955	362
	TOT	9,744	9,349	9,636	8,910	8,799
Information Systems and Operations Management	LD	1,611	271	260	270	369
	UD	9,564	9,150	8,595	8,265	8,676
	GRAD	2,189	2,039	1,918	1,242	790
	TOT	13,364	11,460	10,773	9,777	9,835
Management	LD	0	0	0	0	0
	UD	9,239	8,787	9,367	8,985	8,572
	GRAD	1,483	1,682	1,704	1,816	945
	TOT	10,722	10,469	11,071	10,801	9,517
Marketing	LD	201	426	495	615	555
	UD	7,101	7,196	7,507	8,680	9,003
	GRAD	1,244	1,081	1,474	828	514
	TOT	8,546	8,703	9,476	10,123	10,072
Military Science	LD	197	165	244	380	354
	UD	144	134	108	186	186
	GRAD	0	0	0	0	0
	TOT	341	299	352	566	540
CBA - Totals	LD	14,739	16,030	18,330	17,378	18,831
	UD	43,181	41,427	41,334	43,646	45,341
	GRAD	9,556	9,503	10,203	7,792	4,221
Total CBA	TOT	67,476	66,960	69,867	68,816	68,393

CREDIT HOURS BY DEPARTMENT
UNIVERSITY OF CENTRAL OKLAHOMA

College of Education

Department		Sum-Spr 1999-00	Sum-Spr 2000-01	Sum-Spr 2001-02	Sum-Spr 2002-03	Sum-Spr 2003-04
Advanced Professional Services	LD	0	36	0	0	0
	UD	0	1,027	1,087	947	917
	GRAD	0	3,242	4,836	4,811	3,657
	TOT	0	4,305	5,923	5,758	4,574
Curriculum & Instruction	LD	453	0	0	0	0
	UD	8,599	3,884	4,057	4,449	4,331
	GRAD	3,257	1,029	1,314	1,290	1,411
	TOT	12,309	4,913	5,371	5,739	5,742
Human Environmental Sciences	LD	3,956	3,671	3,644	4,329	4,063
	UD	5,230	3,610	3,847	3,987	4,191
	GRAD	1,173	929	905	677	787
	TOT	10,359	8,210	8,396	8,993	9,041
Kinesiology & Health Studies	LD	10,567	9,689	10,718	11,937	12,036
	UD	6,811	5,984	6,063	6,687	6,083
	GRAD	158	162	234	512	668
	TOT	17,536	15,835	17,015	19,136	18,787
Occupational and Technology Education	LD	993	1,386	1,560	1,605	1,530
	UD	5,228	4,800	4,801	4,730	4,566
	GRAD	3,330	2,816	2,724	2,535	2,228
	TOT	9,551	9,002	9,085	8,870	8,324
Professional Teacher Education	LD	45	7	0	0	0
	UD	9,042	7,931	8,131	8,554	8,145
	GRAD	5,334	2,262	2,239	1,954	1,574
	TOT	14,421	10,200	10,370	10,508	9,719
Psychology	LD	6,869	6,004	7,361	9,165	8,667
	UD	4,258	4,144	4,519	4,531	4,188
	GRAD	2,040	2,100	2,085	1,813	1,834
	TOT	13,167	12,248	13,965	15,509	14,689
Special Services	LD	0	471	561	576	582
	UD	0	3,905	3,581	4,082	4,215
	GRAD	0	1,726	1,656	1,655	1,596
	TOT	0	6,102	5,798	6,313	6,393
EDUC - Totals	LD	22,883	20,757	23,844	27,612	26,878
	UD	39,168	30,353	36,086	37,967	36,636
	GRAD	15,292	9,298	15,993	15,247	13,755
Total Education		77,343	60,408	75,923	80,826	77,269

CREDIT HOURS BY DEPARTMENT
UNIVERSITY OF CENTRAL OKLAHOMA

College of Liberal Arts

Department		Sum-Spr 1999-00	Sum-Spr 2000-01	Sum-Spr 2001-02	Sum-Spr 2002-03	Sum-Spr 2003-04
Communication	LD	4,628	5,370	6,326	6,866	8,082
	UD	2,012	2,107	2,888	2,863	3,110
	GRAD	0	0	0	0	0
	TOT	6,640	7,477	9,214	9,729	11,192
English	LD	15,208	15,225	15,237	16,185	16,698
	UD	4,459	3,735	3,997	4,216	4,480
	GRAD	1,587	1,333	1,245	1,417	1,615
	TOT	21,254	20,293	20,479	21,818	22,793
History & Geography	LD	11,466	11,439	13,005	14,163	13,863
	UD	3,782	3,164	3,719	4,228	4,024
	GRAD	565	519	578	395	333
	TOT	15,813	15,122	17,302	18,786	18,220
Humanities & Philosophy	LD	14,196	14,439	15,198	14,682	16,476
	UD	1,336	1,525	1,330	1,430	1,442
	GRAD	0	21	39	15	15
	TOT	15,532	15,985	16,567	16,127	17,933
Journalism	LD	3,798	4,266	4,971	5,994	6,060
	UD	4,076	4,225	5,178	5,917	5,503
	GRAD	21	3	87	60	69
	TOT	7,895	8,494	10,236	11,971	11,632
Modern Languages, Literature, & Cultural Studies	LD	3,984	4,094	4,772	5,097	5,986
	UD	980	859	1,037	864	700
	GRAD	36	32	47	13	15
	TOT	5,000	4,985	5,856	5,974	6,701
Political Science	LD	8,427	8,454	8,646	8,415	8,928
	UD	2,059	1,763	2,034	1,939	2,118
	GRAD	626	549	624	690	618
	TOT	11,112	10,766	11,304	11,044	11,664
Sociology, Criminal Justice, & Substance Abuse Studies	LD	4,706	5,222	5,794	6,148	6,008
	UD	8,524	8,857	8,790	7,628	8,435
	GRAD	1,080	1,050	1,305	1,415	1,159
	TOT	14,310	15,129	15,889	15,191	15,602

CREDIT HOURS BY DEPARTMENT
UNIVERSITY OF CENTRAL OKLAHOMA

College of Liberal Arts

Department		Sum-Spr 1999-00	Sum-Spr 2000-01	Sum-Spr 2001-02	Sum-Spr 2002-03	Sum-Spr 2003-04
Art & Design	LD	3,259	3,233	0	0	0
	UD	3,291	3,365	0	0	0
	GRAD	397	394	0	0	0
	TOT	6,947	6,992	0	0	0
Music	LD	2,733	2,867	0	0	0
	UD	2,072	1,986	0	0	0
	GRAD	343	306	0	0	0
	TOT	5,148	5,159	0	0	0
Theater Arts	LD	1,679	2,164	0	0	0
	UD	795	1,175	0	0	0
	GRAD	0	0	0	0	0
	TOT	2,474	3,339	0	0	0
LA - Totals	LD	74,084	76,773	73,949	77,550	82,101
	UD	33,386	32,761	28,973	29,085	29,812
	GRAD	4,655	4,207	3,925	4,005	3,824
Total Liberal Arts	TOT	112,125	113,741	106,847	110,640	115,737

CREDIT HOURS BY DEPARTMENT
UNIVERSITY OF CENTRAL OKLAHOMA

College of Mathematics & Science

Department		Sum-Spr 1999-00	Sum-Spr 2000-01	Sum-Spr 2001-02	Sum-Spr 2002-03	Sum-Spr 2003-04
Biology	LD	12,107	13,035	13,891	16,710	17,839
	UD	2,184	2,109	1,980	2,283	2,409
	GRAD	295	234	393	350	214
	TOT	14,586	15,378	16,264	19,343	20,462
Chemistry	LD	5,323	4,989	5,420	5,691	5,630
	UD	2,531	2,557	2,605	2,767	2,966
	GRAD	55	362	738	805	567
	TOT	7,909	7,908	8,763	9,263	9,163
Computer Science	LD	8,149	8,299	7,701	7,512	6,042
	UD	2,197	2,340	2,196	2,301	2,344
	GRAD	195	402	177	114	69
	TOT	10,541	11,041	10,074	9,927	8,455
Funeral Service	LD	268	259	259	341	351
	UD	2,184	2,451	2,131	1,981	2,507
	GRAD	117	144	126	48	48
	TOT	2,569	2,854	2,516	2,370	2,906
Mathematics & Statistics	LD	13,885	14,002	14,608	15,013	14,949
	UD	1,539	1,335	1,369	1,654	1,658
	GRAD	311	332	297	267	177
	TOT	15,735	15,669	16,274	16,934	16,784
Nursing	LD	760	937	940	1,295	1,395
	UD	3,074	3,452	3,483	3,557	3,947
	GRAD	63	156	154	115	136
	TOT	3,897	4,545	4,577	4,967	5,478
Physics & Engineering	LD	6,395	6,797	7,199	8,117	7,974
	UD	1,056	1,043	1,124	1,567	1,792
	GRAD	54	145	113	91	73
	TOT	7,505	7,985	8,436	9,775	9,839
M&S - Totals	LD	46,887	48,318	50,018	54,679	54,180
	UD	14,765	15,287	14,888	16,110	17,623
	GRAD	1,090	1,775	1,998	1,790	1,284
Total M&S	TOT	62,742	65,380	66,904	72,579	73,087

CREDIT HOURS BY DEPARTMENT
UNIVERSITY OF CENTRAL OKLAHOMA

College Totals		Sum-Spr 1999-00	Sum-Spr 2000-01	Sum-Spr 2001-02	Sum-Spr 2002-03	Sum-Spr 2003-04
College of Arts, Media, & Design	LD	0	663	9,312	10,049	10,855
	UD	0	1,520	8,527	8,650	8,451
	GRAD	0	182	889	936	722
	Total	0	2,365	18,728	19,635	20,028
College of Business Administration	LD	14,739	16,030	18,330	17,378	18,831
	UD	43,181	41,427	41,334	43,646	45,341
	GRAD	9,556	9,503	10,203	7,792	4,221
	Total	67,476	66,960	69,867	68,816	68,393
College of Education	LD	22,883	20,757	23,844	27,612	26,878
	UD	39,168	30,353	36,086	37,967	36,636
	GRAD	15,292	9,298	15,993	15,247	13,755
	Total	77,343	60,408	75,923	80,826	77,269
College of Liberal Arts	LD	74,084	76,773	73,949	77,550	82,101
	UD	33,386	32,761	28,973	29,085	29,812
	GRAD	4,655	4,207	3,925	4,005	3,824
	Total	112,125	113,741	106,847	110,640	115,737
College of Mathematics & Science	LD	46,887	48,318	50,018	54,679	54,180
	UD	14,765	15,287	14,888	16,110	17,623
	GRAD	1,090	1,775	1,998	1,790	1,284
	Total	62,742	65,380	66,904	72,579	73,087
University Level Courses	LD	0	0	0	0	1,125
	UD	0	0	0	0	2
	GRAD	0	0	0	0	0
	Total	0	0	0	0	1,127

University Totals	LD	158,593	161,878	175,453	187,268	192,845
	UD	130,500	119,828	129,808	135,458	137,863
	GRAD	30,593	24,783	33,008	29,770	23,806
	Total	319,686	308,854	338,269	352,496	355,641

AVERAGE CREDIT HOURS BY LEVEL

UNIVERSITY OF CENTRAL OKLAHOMA

Average Credit Hours by Classification

Fall 2004

Classification	Number	Credit Hours	Average Credit Hours Taken	Avg Hours Taken Fall 2000
Full Time				
Freshmen	3,290	44,618	13.6	13.5
Sophomores	1,928	26,716	13.9	14.0
Juniors	2,176	30,441	14.0	14.1
Seniors	2,622	36,691	14.0	14.1
Post-Baccalaureates*	40	508	12.7	---
Graduates	501	5,189	10.4	10.8
Total Full Time	10,557	144,163	13.7	13.6
Part Time				
Freshmen	958	6,768	7.1	6.7
Sophomores	601	4,380	7.3	7.1
Juniors	745	5,248	7.0	6.9
Seniors	1,621	10,706	6.6	6.6
Post-Baccalaureates*	154	722	4.7	---
Graduates	948	4,447	4.7	4.5
Total Part Time	5,027	32,271	6.4	6.1
Total				
Freshmen	4,248	51,386	12.1	11.6
Sophomores	2,529	31,096	12.3	12.3
Juniors	2,921	35,689	12.2	12.2
Seniors	4,243	47,397	11.2	11.2
Post-Baccalaureates*	194	1,230	6.3	---
Graduates	1,449	9,636	6.7	6.9
Grand Total	15,584	176,434	11.3	10.9

* In 2000 Post-Baccalaureate credit hours were combined with Graduate credit hours.

DEGREES GRANTED**UNIVERSITY OF CENTRAL OKLAHOMA****ETHNIC PROFILE**

	1999-00		2000-01		2001-02		2002-03		2003-04	
	Bachelor's	Master's	Bachelor's	Master's	Bachelor's	Master's	Bachelor's	Master's	Bachelor's	Master's
White	1,437	373	1,335	369	1,404	384	1,315	393	1,385	376
Black	94	29	114	24	115	36	133	35	140	41
Hispanic	39	13	40	5	52	7	49	10	45	15
Asian	64	7	67	7	80	26	73	17	54	11
Indian	76	6	69	14	77	15	84	17	80	8
N-Res	308	148	253	162	222	116	258	143	241	149
Not Decl	0	0	0	0	3	0	1	2	10	4
Total	2,018	576	1,878	581	1,953	584	1,913	617	1,955	604

GENDER PROFILE

	1999-00		2000-01		2001-02		2002-03		2003-04	
	Bachelor's	Master's	Bachelor's	Master's	Bachelor's	Master's	Bachelor's	Master's	Bachelor's	Master's
Male	876	199	766	195	790	216	761	206	752	224
Female	1,142	377	1,112	386	1,163	368	1,152	411	1,203	380

ANNUALIZED DEGREES GRANTED BY MAJOR

UNIVERSITY OF CENTRAL OKLAHOMA

College of Arts, Media, and Design						Undergraduate Degrees				
REGENTS CODE	DEPT.	DEGREE	MAJOR	ADDED/ (DELETED)	DESCRIPTION	SM-SP 1999-00	SM-SP 2000-01	SM-SP 2001-02	SM-SP 2002-03	SM-SP 2003-04
003	ART	B.F.A.	1000	(2001)	Art-Formation Arts	N/A	N/A	4	7	11
003	ART	B.F.A.	1001	(2001)	Art-Graphic Arts	N/A	N/A	9	8	17
003	ART	B.F.A.	1002		Art-Photographic Arts	N/A	N/A	1	4	4
003	ART	B.F.A.	1003	2001	Art-2Dimensional Studio	N/A	N/A	N/A	0	5
003	ART	B.F.A.	1004	2001	Art-3Dimensional Studio	N/A	N/A	N/A	0	1
003	ART	B.F.A.	1005	2001	Art-Art History	N/A	N/A	N/A	0	0
003	ART	B.A.	817	(2001)	Art-Photographic Arts	N/A	N/A	1	0	0
003	ART	B.A.	821	(2001)	Art-Graphic Arts	N/A	N/A	4	3	1
003	ART	B.A.	824	(2001)	Art-Formation Arts	N/A	N/A	2	2	0
004	ART	B.F.A.Ed.	1020		Art Education	N/A	N/A	3	3	9
004	ART	B.A.Ed.	810		Art Education	N/A	N/A	8	5	1
126	MUSIC	B.M.	1060		Music-Music Theatre	N/A	N/A	3	3	8
126	MUSIC	B.M.	1061		Music-Piano	N/A	N/A	5	0	5
126	MUSIC	B.M.	1062		Music-Vocal	N/A	N/A	2	3	2
126	MUSIC	B.M.	1063		Music-Percussion	N/A	N/A	2	1	0
126	MUSIC	B.M.	1064		Music-Wind	N/A	N/A	1	3	4
126	MUSIC	B.M.	1065		Music-String	N/A	N/A	3	1	3
127	MUSIC	B.M.Ed.	1080		Music Education-Instrumental	N/A	N/A	8	10	5
127	MUSIC	B.M.Ed.	1081		Music Education-Vocal	N/A	N/A	5	11	4
173	TDMA	B.F.A.Ed.	1100	(2001)	Dance Education	N/A	N/A	5	5	8
173	TDMA	B.F.A.	1101	2001	Dance	N/A	N/A	N/A	0	2
173	TDMA	B.A.	719	(2001)	Dance Education	N/A	N/A	1	0	0
178	TDMA	B.F.A.	1120		Theatre Arts	N/A	N/A	7	11	12
178	TDMA	B.F.A.	1121	2001	Theatre Arts-Theatre Education Studies	N/A	N/A	N/A	0	0
178	TDMA	B.A.	853	(2001)	Theatre Arts	N/A	N/A	7	1	0
182	DESN	B.F.A.	1040		Design-Graphic Design	N/A	N/A	12	11	22
182	DESN	B.F.A.	1041		Design-Interior Design	N/A	N/A	14	7	18
182	DESN	B.A.	814	(2001)	Art-Graphic Design	N/A	N/A	5	5	4
TOTAL CAMD UG						N/A	N/A	112	104	146

ANNUALIZED DEGREES GRANTED BY MAJOR

UNIVERSITY OF CENTRAL OKLAHOMA

College of Arts, Media, and Design						Graduate Degrees				
REGENTS CODE	DEPT.	DEGREE	MAJOR	ADDED/ (DELETED)	DESCRIPTION	SM-SP 1999-00	SM-SP 2000-01	SM-SP 2001-02	SM-SP 2002-03	SM-SP 2003-04
128	MUSIC	M.M.	1610		Music	N/A	N/A	5	10	5
150	DESN	M.F.A	1600		Design	N/A	N/A	1	3	5
	TOTAL CAMD GRAD					N/A	N/A	6	13	10
	CAMD TOTAL					N/A	N/A	118	117	156

ANNUALIZED DEGREES GRANTED BY MAJOR

UNIVERSITY OF CENTRAL OKLAHOMA

College of Business Administration						Undergraduate Degrees				
REGENTS CODE	DEPT.	DEGREE	MAJOR	ADDED/ (DELETED)	DESCRIPTION	SM-SP 1999-00	SM-SP 2000-01	SM-SP 2001-02	SM-SP 2002-03	SM-SP 2003-04
001	ACCTG	B.S.	2000		Accounting	87	72	88	96	80
007	GBUSN	B.B.A.	2080		Business Admin-Business Communication	2	3	2	3	2
007	GBUSN	B.B.A.	2081		Business Admin-General Business	44	46	35	42	53
007	GBUSN	B.B.A.	2082	1999	Business Admin-International Trade	N/A	8	13	13	19
007	GBUSN	B.B.A.	2083	1999	Business Admin-Legal Studies	N/A	2	3	3	5
013	ECON	B.B.A.	2040		Economics	1	3	2	3	2
013	ECON	B.B.A.	2041	2003	Economics-Public Administration	N/A	N/A	N/A	N/A	1
016	FIN	B.B.A.	2060		Finance	63	75	71	55	69
016	FIN	B.B.A.	2061		Finance-Insurance	4	0	0	3	2
020	MNGMT	B.B.A.	2120		Management	61	42	46	51	54
020	MNGMT	B.B.A.	2121		Management-Hotel & Food Service Admin	2	5	3	3	3
020	MNGMT	B.B.A.	2122		Management-Human Resource Management	18	25	25	31	26
020	MNGMT	B.B.A.	2123	2001	Management-Professional Golf Management	N/A	N/A	N/A	1	4
020	MNGMT	B.B.A.	2124	(2003)	Management-Public Administration	1	0	3	0	1
021	MRKTG	B.B.A.	158		Business Administration-Fashion Merchandising	0	1	0	0	0
021	MRKTG	B.B.A.	2140		Marketing	63	52	53	47	46
021	MRKTG	B.B.A.	2141		Marketing-Integrated Marketing Communications	4	6	8	14	20
021	MRKTG	B.B.A.	2142		Marketing-Purchasing & Material Mgt	0	3	2	1	1
021	MRKTG	B.B.A.	2143	(2003)	Marketing-Retail Management	2	4	2	2	1
029	ECON	B.A.	2020		Economics	5	3	6	4	2
029	ECON	B.A.	2021	1999	Economics-Applied Economics	N/A	1	0	0	1
176	ISOM	B.B.A.	2100		Info & Oper Mngt-Mngt Information Systems	164	168	160	132	98
176	ISOM	B.B.A.	2101		Info & Oper Mngt-Operations Management & Analysis	14	6	3	17	17
187	GBUSN	CERT	2180	2002	Certificate in Emerging Technologies	N/A	N/A	N/A	4	5
TOTAL CBA UG						535	525	525	525	512

ANNUALIZED DEGREES GRANTED BY MAJOR
UNIVERSITY OF CENTRAL OKLAHOMA

College of Business Administration						Graduate Degrees				
008	GBUSN	M.B.A.	2600		Business Administration	148	157	156	154	145
	TOTAL CBA GRAD					148	157	156	154	145
	CBA TOTAL					683	682	681	679	657

ANNUALIZED DEGREES GRANTED BY MAJOR

UNIVERSITY OF CENTRAL OKLAHOMA

College of Education						Undergraduate Degrees				
REGENTS CODE	DEPT.	DEGREE	MAJOR	ADDED/ (DELETED)	DESCRIPTION	SM-SP 1999-00	SM-SP 2000-01	SM-SP 2001-02	SM-SP 2002-03	SM-SP 2003-04
014	OCTED	B.S.Ed.	3180		Business Education	9	5	7	8	3
014	OCTED	B.S.Ed.	3181		Business Education-Marketing Education	0	1	2	0	0
066	OCTED	B.S.Ed.	3200	(2003)	Family and Consumer Science- Occupational	1	0	0	0	N/A
083	SPS	B.S.Ed.	225		Special Education-Mental Retardation	5	1	0	0	0
083	SPS	B.S.Ed.	235		Special Education-Emotionally Disturbed	1	0	0	0	0
083	SPS	B.S.Ed.	240		Special Education-Learning Disabilities	2	0	0	0	0
083	SPS	B.S.	3340		Speech/Language Pathology	22	16	13	10	10
092	OCTED	B.S.Ed.	248		General Studies-Allied Health Ed-Med Institute	6	1	0	2	0
092	OCTED	B.S.Ed.	3160		Allied Health Education	4	1	3	4	5
093	CIED	B.S.Ed.	3020		Elementary Education	63	67	89	93	101
094	CIED	B.S.Ed.	3000		Early Childhood Education	32	22	19	16	34
105	OCTED	B.S.	3220		General Studies	245	230	204	210	215
108	KINES	B.S.	3100		Community Health	50	41	31	20	19
112	KINES	B.S.Ed.	3140		Physical Education/Health	27	25	10	20	17
113	HESCI	B.S.	3080		Nutrition, Dietetics & Food Management	10	2	7	8	9
113	HESCI	B.S.	727		Hum Environ Sci-Nutrition & Food Production	0	0	0	0	0
113	HESCI	B.S.	729		Hum Environ Sci-Interior Design	6	12	4	0	0
114	OCTED	B.S.Ed.	3201	(2004)	Family and Consumer Science- Vocational	3	4	1	2	7
116	OCTED	B.S.Ed.	3240		Industrial Education-Trade & Industrial Education	3	4	4	3	4
133	KINES	B.S.	3120		Kinesiology-Exercise/Fitness Management	23	13	13	20	12
133	KINES	B.S.	3121		Kinesiology-Recreation Management	8	9	7	11	4
141	PSYCH	B.A.	3300		Psychology	62	67	78	74	77
148	OCTED	B.S.	3260		Industrial Safety	43	42	31	19	24
173	KINES	B.A.	719	(2001)	Dance Education	3	7	N/A	N/A	N/A
174	SPS	B.S.Ed	3320		Special Education	14	21	18	11	3
174	SPS	B.S.Ed	3321	1999	Special Education-Mild-Moderate Disabilities	N/A	0	1	5	7
174	SPS	B.S.Ed	3322	1999	Special Education-Severe-Profound/Multiple Disabilities	N/A	0	1	1	3
177	OCTED	B.S.	3280		Training & Development	3	2	3	3	5
180	HESCI	B.S.	3040		Family Life Education- Child Development	28	34	29	20	17
180	HESCI	B.S.	3041		Family Life Education- Gerontology	0	0	0	0	2
180	HESCI	BS	3042	2001	Family Life Education-Marriage and Family	N/A	N/A	0	1	4
183	HESCI	B.S.	3060		Fashion Marketing	15	11	13	17	16
TOTAL EDUC UG						673	627	588	578	598

ANNUALIZED DEGREES GRANTED BY MAJOR

UNIVERSITY OF CENTRAL OKLAHOMA

College of Education						Graduate Degrees				
REGENTS CODE	DEPT.	DEGREE	MAJOR	ADDED/ (DELETED)	DESCRIPTION	SM-SP 1999-00	SM-SP 2000-01	SM-SP 2001-02	SM-SP 2002-03	SM-SP 2003-04
031	APS	M.Ed.	262		Educational Administration-Secondary	24	18	20	13	1
031	APS	M.Ed.	3600		Educational Administration	20	21	68	73	47
033	TCHED	M.Ed.	390	(1994)	Junior College Education-Natural Science	0	0	1	0	0
058	PSYCH	M.S.	268		Counseling Psychology	6	13	12	8	2
058	PSYCH	M.Ed.	287		Community Counseling	7	1	1	0	0
059	CIED	M.Ed.	3640		Elementary Education	11	5	2	2	3
060	APS	M.Ed.	3610		Education Guidance & Counseling	23	28	23	25	45
063	SPS	M.Ed.	3740		Reading	10	11	14	14	8
117	APS	M.Ed.	3620	(2002)	Instructional Media	17	15	10	14	22
117	APS	M.Ed.	3621	2002	Instructional Media-Applied Technology	N/A	N/A	N/A	0	0
117	APS	M.Ed.	3622	2002	Instructional Media-Library Information	N/A	N/A	N/A	1	4
140	OCTED	M.Ed.	3690		Professional Health Occupations	6	9	7	11	4
150	HESCI	M.S.	770		Hum Environ Sci-Fashion Marketing	3	0	0	0	0
150	HESCI	M.S.	771		Hum Environ Sci-Family & Consumer Sci Education	2	1	0	2	0
150	HESCI	M.S.	772		Hum Environ Sci-Interior Design	1	4	7	1	0
156	OCTED	M.Ed.	3680		Adult Education-Community Service	24	19	24	27	29
156	OCTED	M.Ed.	3681		Adult Education-Gerontology	11	17	10	7	14
157	CIED	M.Ed.	3630		Early Childhood Education	18	16	12	6	8
165	TCHED	M.Ed.	296		Secondary Education-Social Studies	0	1	0	0	0
165	OCTED	M.Ed.	3700		Education-General Education	72	75	59	45	40
165	TCHED	M.Ed.	3701		Education-Secondary Education	7	4	3	5	4
165	CIED	M.Ed.	3702		Education-Bilingual Education/TESL	N/A	N/A	N/A	6	36
168	SPS	M.S.	3730		Speech/Language Pathology	21	20	15	19	19
171	PSYCH	M.A.	3710		Psychology-Counseling	N/A	1	2	9	6
171	PSYCH	M.A.	3711		Psychology-General (Exp)	6	11	3	13	8
171	PSYCH	M.A.	3712		Psychology-School Psychology	N/A	2	0	3	4

ANNUALIZED DEGREES GRANTED BY MAJOR

UNIVERSITY OF CENTRAL OKLAHOMA

College of Education

						Graduate Degrees				
REGENTS CODE	DEPT.	DEGREE	MAJOR	ADDED/ (DELETED)	DESCRIPTION	SM-SP 1999-00	SM-SP 2000-01	SM-SP 2001-02	SM-SP 2002-03	SM-SP 2003-04
175	SPS	M.Ed.	361		Special Education-Learning Disabilities	3	2	1	2	0
175	SPS	M.Ed.	362		Special Education-Mental Retardation	0	1	0	0	0
175	SPS	M.Ed.	363		Special Education-Emotionally Disturbed	6	0	1	0	0
175	SPS	M.Ed.	367		Special Education-Multihandicapped	0	0	0	1	0
175	SPS	M.Ed.	3720		Special Education	11	12	8	3	0
175	SPS	M.Ed.	3721		Special Education-Mild-Moderate Disabilities	N/A	0	0	6	4
175	SPS	M.Ed.	3722		Special Education-Severe-Profound/Multiple Disabilities	N/A	0	0	0	2
181	OCTED	M.S.	3650		Family & Consumer Science Education	11	16	11	17	7
184	HESCI	M.S.	3660		Nutrition & Food Management	20	18	15	13	18
185	KINES	M.S.	3670	2001	Wellness Management-Exercise Science	N/A	N/A	0	1	6
185	KINES	M.S.	3671	2001	Wellness Management-Health Studies	N/A	N/A	0	0	0
TOTAL EDUC GRAD						298	295	303	347	341
EDUCATION TOTAL						971	922	891	925	939

ANNUALIZED DEGREES GRANTED BY MAJOR

UNIVERSITY OF CENTRAL OKLAHOMA

College of Liberal Arts						Undergraduate Degrees				
REGENTS CODE	DEPT.	DEGREE	MAJOR	ADDED/ (DELETED)	DESCRIPTION	SM-SP 1999-00	SM-SP 2000-01	SM-SP 2001-02	SM-SP 2002-03	SM-SP 2003-04
003	ART	B.A.	414	(2001)	Art-Graphic Design	32	23	N/A	N/A	N/A
003	ART	B.A.	417	(2001)	Art-Photographic Arts	1	0	N/A	N/A	N/A
003	ART	B.A.	421	(2001)	Art-Graphic Arts	12	13	N/A	N/A	N/A
003	ART	B.A.	424	(2001)	Art-Formation Arts	6	2	N/A	N/A	N/A
004	ART	B.A.Ed.	410	(2001)	Art Education	7	3	N/A	N/A	N/A
028	SOCIO	B.A.	5280		Criminal Justice-General Criminal Justice	0	0	3	5	13
028	SOCIO	B.A.	5281	2002	Criminal Justice-Police	N/A	N/A	N/A	2	2
028	SOCIO	B.A.	5282	2002	Criminal Justice-Corrections	N/A	N/A	N/A	0	0
028	SOCIO	B.A.	5283	2002	Criminal Justice-Juvenile Justice	N/A	N/A	N/A	0	0
028	SOCIO	B.A.	5299		Criminal Justice	77	59	75	43	49
097	ENG	B.A.	5040		English	35	32	36	39	29
097	ENG	B.A.	5041	1999	English-Creative Studies	N/A	0	1	6	3
098	ENG	B.A.Ed.	5060		English Education	23	22	17	13	14
106	HIST	B.A.	5100		Geography	3	2	2	3	1
109	HIST	B.A.	5120		History-General	24	23	15	26	22
109	HIST	B.A.	5121		History-Museum Studies	4	1	2	3	3
110	HIST	B.A.Ed.	5140		History Education	16	5	4	13	7
118	JOURN	B.A.	5200		Journalism-General	20	19	18	28	13
118	JOURN	B.A.	5201		Journalism-Advertising	24	22	23	24	22
118	JOURN	B.A.	5202		Journalism-Photographic Arts	6	7	18	9	12
118	JOURN	B.A.	5203		Journalism-Public Relations	21	33	34	35	40
118	JOURN	B.A.	530		Journalism-Newspaper	1	0	0	0	0
118	JOURN	B.A.	534		Journalism-Professional Writing	1	1	0	0	0
124	MLANG	B.A.	5220		Modern Language-French	1	3	8	2	1
124	MLANG	B.A.	5221		Modern Language-German	0	1	2	1	0
124	MLANG	B.A.	5222		Modern Language-Spanish	15	6	8	9	7
125	MLANG	B.A.Ed.	5240		Modern Language Education-French	0	0	1	0	0
125	MLANG	B.A.Ed.	5241		Modern Language Education-German	0	0	0	0	0
125	MLANG	B.A.Ed.	5242		Modern Language Education-Spanish	3	2	3	5	2

ANNUALIZED DEGREES GRANTED BY MAJOR

UNIVERSITY OF CENTRAL OKLAHOMA

College of Liberal Arts						Undergraduate Degrees				
REGENTS CODE	DEPT.	DEGREE	MAJOR	ADDED/ (DELETED)	DESCRIPTION	SM-SP 1999-00	SM-SP 2000-01	SM-SP 2001-02	SM-SP 2002-03	SM-SP 2003-04
126	MUSIC	B.M.	436	(2001)	Music-Piano	3	2	N/A	N/A	N/A
126	MUSIC	B.M.	437	(2001)	Music-Vocal	2	0	N/A	N/A	N/A
126	MUSIC	B.M.	441	(2001)	Music-Music Theatre	3	2	N/A	N/A	N/A
126	MUSIC	B.M.	442	(2001)	Music-Wind	0	0	N/A	N/A	N/A
126	MUSIC	B.M.	448	(2001)	Music-String	4	4	N/A	N/A	N/A
126	MUSIC	B.M.	458	(2001)	Music-Percussion	0	0	N/A	N/A	N/A
127	MUSIC	B.M.Ed.	438	(2001)	Music Education-Instrumental	4	5	N/A	N/A	N/A
127	MUSIC	B.M.Ed.	439	(2001)	Music Education-Vocal	3	5	N/A	N/A	N/A
130	COMM	B.A.	5000		Communication-Broadcasting	11	17	25	22	27
130	COMM	B.A.	5001		Communication-Corporate Communication	16	13	19	20	24
130	COMM	B.A.	5002		Communication-Interpersonal Communications	14	8	9	22	19
131	COMM	B.A. Ed.	5020		Communication Education	1	0	2	0	0
132	HUM	B.A.	5180		Philosophy	7	3	8	11	6
137	PLTSC	B.A.	446		Political Science-Public Administration	0	0	1	0	2
137	PLTSC	B.A.	5260		Political Science	15	16	26	24	22
138	PLTSC	B.A. Ed.	444	(1999)	Political Science Education	0	0	1	0	0
144	HIST	B.A. Ed.	5160		Social Studies Education	11	7	7	6	4
145	SOCIO	B.A.	5300		Sociology	32	37	37	36	41
145	SOCIO	B.A.	5301		Sociology-Substance Abuse Studies	21	16	19	8	11
145	SOCIO	B.A.	5302	2003	Sociology-Human Services	N/A	N/A	N/A	N/A	0
154	HIST	B.A.	5080		Applied Liberal Arts	5	13	4	10	6
178	THART	B.A.	453		Theatre Arts	15	10	N/A	N/A	N/A
TOTAL LA UG						499	437	428	425	402

ANNUALIZED DEGREES GRANTED BY MAJOR

UNIVERSITY OF CENTRAL OKLAHOMA

College of Liberal Arts					Graduate Degrees					
REGENTS CODE	DEPT.	DEGREE	MAJOR	ADDED/ (DELETED)	DESCRIPTION	SM-SP 1999-00	SM-SP 2000-01	SM-SP 2001-02	SM-SP 2002-03	SM-SP 2003-04
099	ENG	M.A.	5600		English-Composition Skills	3	1	2	2	1
099	ENG	M.A.	5601		English-Contemporary Literature	1	2	1	2	4
099	ENG	M.A.	5602		English-Creative Writing	10	9	9	4	4
099	ENG	M.A.	5603		English-Teaching English as a Second Language	0	2	7	13	8
099	ENG	M.A.	5604		English-Traditional Studies	6	15	6	5	5
111	HIST	M.A.	471		History-Southwestern Studies	0	0	0	1	0
111	HIST	M.A.	5610		History	6	6	9	6	5
111	HIST	M.A.	5611		History-Museum Studies	6	3	6	2	2
111	HIST	M.A.	5612		History-Social Studies Teaching	0	0	0	0	0
128	MUSIC	M.M.	480		Music	5	7	N/A	N/A	N/A
136	PLTSC	M.A.	5620		Political Science	5	0	1	1	3
136	PLTSC	M.A.	5621		Political Science-International Affairs	5	4	4	5	8
136	PLTSC	M.A.	5622	(2002)	Political Science-Urban Affairs	2	3	0	0	1
136	PLTSC	M.A.	5623	2002	Political Science-Public Affairs	N/A	N/A	N/A	0	0
149	SOCIO	M.A.	5630		Criminal Justice Management and Administration	17	19	21	22	23
	TOTAL LA GRAD					66	71	66	63	64
	LA TOTAL					565	508	494	488	466

ANNUALIZED DEGREES GRANTED BY MAJOR

UNIVERSITY OF CENTRAL OKLAHOMA

College of Mathematics and Science						Undergraduate Degrees				
REGENTS CODE	DEPT.	DEGREE	MAJOR	ADDED/ (DELETED)	DESCRIPTION	SM-SP 1999-00	SM-SP 2000-01	SM-SP 2001-02	SM-SP 2002-03	SM-SP 2003-04
005	BIO	B.S.	6000		Biology	69	60	67	71	63
025	CHEM	B.S.	6060		Chemistry	1	0	0	0	1
025	CHEM	B.S.	6061		Chemistry-A.C.S. Certificate	2	3	0	1	2
025	CHEM	B.S.	6062		Chemistry-Health Sciences	14	6	11	8	5
026	BIO	B.S. Ed.	6040		Science Education-Biology	7	5	14	6	4
026	CHEM	B.S.Ed.	6041		Science Education-Chemistry	2	2	1	0	4
027	COMSC	B.S.	6100		Computer Science	0	0	3	0	11
027	COMSC	B.S.	6101		Computer Science-Applied	0	0	4	9	12
027	COMSC	B.S.	6102		Computer Science-Information Science	0	0	0	0	3
027	COMSC	B.S.	620		Computing Science-Economics	3	0	0	2	0
027	COMSC	B.S.	621		Computing Science-Accounting	4	1	4	3	1
027	COMSC	B.S.	622		Computing Science-Management	6	2	10	10	0
027	COMSC	B.S.	623		Computing Science-General Business	6	9	10	4	4
027	COMSC	B.S.	624		Computing Science-Marketing	2	2	1	1	1
027	COMSC	B.S.	625		Computing Science-Other Areas of Application	24	39	33	38	19
027	COMSC	B.S.	626		Computing Science-Mathematics	14	23	14	13	8
027	COMSC	B.S.	627		Computing Science-Biology	6	1	2	1	0
101	CHEM	B.S.	6080		Forensic Science	12	16	13	10	16
102	FUNRL	CERT	6121		Funeral Service Certificate	3	2	3	2	5
103	FUNRL	B.S.	6120		Funeral Service	35	25	29	26	29
121	MATH	B.S. Ed.	6180		Mathematics Education	6	10	6	5	11
122	MATH	B.S.	6160		Mathematics	0	2	3	1	4
122	MATH	B.S.	6161		Mathematics-Applied Mathematics	0	1	0	3	0
122	MATH	B.S.	6162		Mathematics-Statistics	1	2	1	0	2
122	MATH	B.S.	632		Mathematics-Accounting	0	0	2	0	0
122	MATH	B.S.	633		Mathematics-Computing Science	5	0	2	1	0
122	MATH	B.S.	634		Mathematics-Economics & Statistics	0	1	1	0	0
122	MATH	B.S.	635		Mathematics-Management	0	0	0	0	0
122	MATH	B.S.	636		Mathematics-Marketing	0	0	0	1	0
122	MATH	B.S.	639		Mathematics-Physics	0	3	0	0	0
122	MATH	B.S.	641		Mathematics-Other Areas of Application	0	1	0	0	0

ANNUALIZED DEGREES GRANTED BY MAJOR

UNIVERSITY OF CENTRAL OKLAHOMA

College of Mathematics and Science						Undergraduate Degrees				
REGENTS CODE	DEPT.	DEGREE	MAJOR	ADDED/ (DELETED)	DESCRIPTION	SM-SP 1999-00	SM-SP 2000-01	SM-SP 2001-02	SM-SP 2002-03	SM-SP 2003-04
123	BIO	B.S.	6020	(2003)	Medical Technology	2	2	0	2	2
123	BIO	B.S.	6030	2003	Clinical Lab Science/Med Tech	N/A	N/A	N/A	N/A	0
129	NURSG	B.S.	6200		Nursing	63	48	63	58	70
134	PHY	B.S.	6240		Engineering Physics	2	3	1	2	9
134	PHY	B.S.	6241		Engineering Physics-Science	0	1	0	0	2
134	PHY	B.S.	6242		Engineering Physics-Technology	2	1	1	0	1
134	PHY	B.S.	648		Physics-Health Science Professions	1	0	0	0	0
135	PHY	B.S. Ed.	654	(1999)	Physics Education	1	0	0	0	0
172	MATH	B.S.	6140		Actuarial Science	3	5	1	2	6
186	PHY	B.S.	6220	2001	Biomedical Engineering	N/A	N/A	0	1	2
TOTAL M&S UG						296	276	300	281	297

ANNUALIZED DEGREES GRANTED BY MAJOR

UNIVERSITY OF CENTRAL OKLAHOMA

College of Mathematics and Science						Graduate Degrees				
REGENTS CODE	DEPT.	DEGREE	MAJOR	ADDED/ (DELETED)	DESCRIPTION	SM-SP 1999-00	SM-SP 2000-01	SM-SP 2001-02	SM-SP 2002-03	SM-SP 2003-04
147	PHY	M.S.	6630		Engineering Physics	1	2	4	1	5
169	MATH	M.S.	6620		Applied Mathematical Sciences-Computer Science	11	4	1	7	2
169	MATH	M.S.	6621		Applied Mathematical Sciences-Mathematics	6	0	0	1	0
169	MATH	M.S.	6622		Applied Mathematical Sciences-Statistics	0	0	0	2	0
169	MATH	M.S.	6623		Applied Mathematical Sciences-Teaching	1	2	1	0	0
170	BIO	M.S.	6600		Biology	3	3	2	1	3
179	CHEM	M.S.	6610		Forensic Sci-Criminalistics	0	0	5	14	15
179	CHEM	M.S.	6611		Forensic Sci-Nursing	0	0	2	2	1
179	CHEM	M.S.	6612		Forensic Sci-Technical Investigations	0	0	12	12	18
TOTAL M&S GRAD						22	11	27	40	44
MATH & SCIENCE TOTAL						318	287	327	321	341

ANNUALIZED DEGREES GRANTED BY MAJOR

UNIVERSITY OF CENTRAL OKLAHOMA

	SM-SP 1999-00	SM-SP 2000-01	SM-SP 2001-02	SM-SP 2002-03	SM-SP 2003-04
College of Arts, Media, and Design					
Undergraduate	N/A	N/A	112	104	146
Graduate	N/A	N/A	6	13	10
Total	N/A	N/A	118	117	156
College of Business Administration					
Undergraduate	535	525	525	525	512
Graduate	148	157	156	154	145
Total	683	682	681	679	657
College of Education					
Undergraduate	673	627	588	578	598
Graduate	298	295	303	347	341
Total	971	922	891	925	939
College of Liberal Arts					
Undergraduate	499	437	428	425	402
Graduate	66	71	66	63	64
Total	565	508	494	488	466
College of Mathematics and Science					
Undergraduate	296	276	300	281	297
Graduate	22	11	27	40	44
Total	318	287	327	321	341
University Totals					
Undergraduate	2,003	1,865	1,953	1,913	1,955
Graduate	534	534	558	617	604
Total	2,537	2,399	2,511	2,530	2,559

If majors have not produced degrees for the past 5 years they are removed from the table.

STUDENT MAJORS
UNIVERSITY OF CENTRAL OKLAHOMA

College of Arts, Media, & Design										
REGENTS		MAJOR	ADDED/			Fall	Fall	Fall	Fall	Fall
CODE	DEPT	CODE	(DELETED)	DESCRIPTION	DEGREE	2000	2001	2002	2003	2004
003	ART	1000	(2001)	Art-Formation Arts	B.F.A.	N/A	22	23	18	12
003	ART	1001	(2001)	Art-Graphic Arts	B.F.A.	N/A	49	44	41	22
003	ART	1002		Art-Photographic Arts	B.F.A.	N/A	21	33	27	31
003	ART	1003	2001	Art-2-Dimensional Studio	B.F.A.	N/A	0	1	23	38
003	ART	1004	2001	Art-3-Dimensional Studio	B.F.A.	N/A	0	0	3	7
003	ART	1005	2001	Art History	B.F.A.	N/A	0	3	1	0
004	ART	1020		Art Education	B.F.A.Ed.	N/A	53	47	48	40
126	MUSIC	1060		Music-Music Theatre	B.M.	N/A	46	38	30	40
126	MUSIC	1061		Music-Piano	B.M.	N/A	17	11	11	6
126	MUSIC	1062		Music-Vocal	B.M.	N/A	14	11	9	9
126	MUSIC	1063		Music-Percussion	B.M.	N/A	8	5	4	5
126	MUSIC	1064		Music-Wind	B.M.	N/A	11	14	13	18
126	MUSIC	1065		Music-String	B.M.	N/A	22	16	23	25
127	MUSIC	1080		Music Education-Instrumental	B.M.Ed.	N/A	64	60	54	56
127	MUSIC	1081		Music Education-Vocal	B.M.Ed.	N/A	43	41	28	20
173	TDMA	1100	(2001)	Dance Education	B.F.A.	N/A	28	23	23	8
173	TDMA	1101	2001	Dance	B.F.A.	N/A	0	2	17	31
178	TDMA	1120		Theatre Arts	B.F.A.	N/A	81	96	104	84
178	TDMA	1121	2001	Theatre Arts-Theatre Education Studies	B.F.A.	N/A	0	0	5	6
182	DESN	1040		Design-Graphic Design	B.F.A.	N/A	173	174	175	203
182	DESN	1041		Design-Interior Design	B.F.A.	N/A	93	42	127	167
777	Z	1599		Non-Degree Arts, Media, & Design Undergraduate		N/A	0	0	0	0
888	Z	1598		Arts, Media, & Design Undecided UG		N/A	0	15	8	10
		Total CAMD UG				0	745	699	792	838

STUDENT MAJORS
UNIVERSITY OF CENTRAL OKLAHOMA

College of Arts, Media, & Design										
REGENTS		MAJOR	ADDED/			Fall	Fall	Fall	Fall	Fall
CODE	DEPT	CODE	(DELETED)	DESCRIPTION	DEGREE	2000	2001	2002	2003	2004
128	MUSIC	1610		Music	M.M.	N/A	17	14	8	9
150	DESN	1600		Design-Interior Design	M.F.A.	N/A	18	6	9	6
777	Z	1999		Non-Degree Arts, Media, & Design Graduate		N/A	0	2	3	9
777	Z	199P	2003	Arts, Media & Design GR Prerequisites		N/A	N/A	N/A	1	1
		Total CAMD GRAD				0	35	22	21	25
		TOTAL COLLEGE OF ARTS, MEDIA, & DESIGN MAJORS				0	780	721	813	863

STUDENT MAJORS
UNIVERSITY OF CENTRAL OKLAHOMA

College of Business Administration										
REGENTS		MAJOR	ADDED/			Fall	Fall	Fall	Fall	Fall
CODE	DEPT	CODE	(DELETED)	DESCRIPTION	DEGREE	2000	2001	2002	2003	2004
001	ACCTG	2000		Accounting	B.S.	480	465	456	430	448
007	GBUSN	144		Business Administration-Computer Science	B.B.A.	1	1	1	1	0
007	GBUSN	2080		Business Admin-Business Communication	B.B.A.	25	23	29	22	35
007	GBUSN	2081		Business Admin-General Business	B.B.A.	282	310	381	446	519
007	GBUSN	2082		Business Admin-International Trade	B.B.A.	9	51	66	91	126
007	GBUSN	2083		Business Admin-Legal Studies	B.B.A.	7	23	22	21	30
013	ECON	2040		Economics	B.B.A.	11	8	13	17	24
013	ECON	2041	2003	Economics-Public Administration	B.B.A.	N/A	N/A	0	2	2
016	FIN	2060		Finance	B.B.A.	272	254	217	232	263
016	FIN	2061		Finance-Insurance	B.B.A.	11	12	17	14	14
020	ISOM	114		Business Administration-Decision Sciences	B.B.A.	0	0	2	0	0
020	MNGMT	2120		Management	B.B.A.	237	251	212	189	177
020	MNGMT	2121		Management-Hotel & Food Service Admin	B.B.A.	33	33	29	29	28
020	MNGMT	2122		Management-Human Resource Management	B.B.A.	96	89	78	60	64
020	MNGMT	2123	2001	Management-Professional Golf Management	B.B.A.	0	8	15	23	17
020	ECON	2124	(2003)	Management-Public Administration	B.B.A.	8	6	3	4	1
021	MRKTG	158		Business Administration-Fashion Merchandising	B.B.A.	0	0	1	0	0
021	MRKTG	2140		Marketing	B.B.A.	218	228	227	203	187
021	MRKTG	2141		Marketing-Integrated Marketing Communication	B.B.A.	18	28	35	43	49
021	MRKTG	2142		Marketing-Purchasing & Materials Management	B.B.A.	6	4	5	4	7
021	MRKTG	2143	(2003)	Marketing-Retail Management	B.B.A.	7	8	4	5	0
029	ECON	2020		Economics	B.A.	15	18	13	11	14
029	ECON	2021		Economics-Applied Economics	B.A.	2	2	0	4	3
176	ISOM	2100		Info & Operations Mngt-Management Information Systems	B.B.A.	650	583	449	308	251
176	ISOM	2101		Info & Operations Mngt-Operations Management & Analysis	B.B.A.	15	28	55	80	84
187	GBUSN	2180	2002	Emerging Technologies Certificate	CERT	N/A	N/A	0	0	0
777	Z	2599		Non-Degree Business Undergraduate		0	0	1	1	0
888	Z	2598		Business Undecided		498	354	218	124	62
		Total CBA UG				2,901	2,787	2,549	2,364	2,405

STUDENT MAJORS
UNIVERSITY OF CENTRAL OKLAHOMA

College of Business Administration										
REGENTS		MAJOR	ADDED/			Fall	Fall	Fall	Fall	Fall
CODE	DEPT	CODE	(DELETED)	DESCRIPTION	DEGREE	2000	2001	2002	2003	2004
008	GBUSN	2600		Business Administration	M.B.A.	536	571	492	280	185
104	Z	165		Business Undergraduate Degree Graduate		0	1	1	1	1
777	Z	2999		Non-Degree Business Graduate		99	63	47	44	34
777	Z	299P	2003	Business Prerequisites		N/A	N/A	N/A		0
		Total CBA GRAD				635	635	540	325	220
		TOTAL COLLEGE OF BUSINESS ADMINISTRATION MAJORS				3,536	3,422	3,089	2,689	2,625

STUDENT MAJORS
UNIVERSITY OF CENTRAL OKLAHOMA

					College of Education					
REGENTS		MAJOR	ADDED/			Fall	Fall	Fall	Fall	Fall
CODE	DEPT	CODE	(DELETED)	DESCRIPTION	DEGREE	2000	2001	2002	2003	2004
014	OCTED	3180		Business Education	B.S.Ed.	26	29	19	10	11
014	OCTED	3181		Business Educ-Marketing Education	B.S.Ed.	11	4	0	1	0
083	SPS	225		Special Education-Mental Retardation	B.S.Ed.	2	0	1	0	0
083	SPS	235		Special Education-Emotionally Disturbed	B.S.Ed.	3	2	1	0	0
083	SPS	240		Special Education-Learning Disabilities	B.S.Ed.	6	3	3	1	1
083	SPS	3340		Speech/Language Pathology	B.S.Ed.	79	64	60	77	72
092	OCTED	245		General Studies-Public School Nursing	B.S.Ed.	0	1	1	0	0
092	OCTED	248		General Studies-Allied Health Ed-Med Institut	B.S.Ed.	4	5	1	1	0
092	OCTED	3160		Allied Health Education	B.S.Ed.	10	15	15	17	23
093	CIED	3020		Elementary Education	B.S.Ed.	517	580	529	439	408
094	CIED	3000		Early Childhood Education	B.S.Ed.	139	143	162	151	159
105	OCTED	3220		General Studies	B.S.	362	278	274	234	279
108	KINES	3100		Community Health	B.S.	96	67	40	28	26
112	KINES	3140		Physical Educ/Health	B.S.Ed.	114	131	133	110	112
113	HESCI	3080		Nutrition, Dietetics, & Food Management	B.S.	40	63	55	55	59
113	HESCI	727		Hum Environ Sci-Nutrition & Food Production	B.S.	4	0	0	0	0
113	HESCI	729		Hum Environ Sci- Interior Design	B.S.	81	0	38	11	3
113	HESCI	745		Human Environ Sci-Fd Mgt & Nutr Gn Pln 4 Dietetics	B.S.	0	0	0	0	0
114	OCTED	3200	2003	Family & Consumer Science-Occupational	B.S.Ed.	8	3	5	5	3
114	OCTED	3201	(2003)	Family & Consumer Science-Vocational	B.S.Ed.	21	20	18	20	10
114	OCTED	3202	2003	Family & Consumer Sciences Education	B.S.Ed.	N/A	N/A	N/A	N/A	3
115	OCTED	741		Industrial Education-Construction Technology	B.S.	0	0	0	0	0
116	OCTED	3240		Industrial Education-Trade & Industrial	B.S.Ed.	26	36	43	40	21
133	KINES	3120		Kinesiology-Exercise/Fitness Management	B.S.	90	87	89	103	161
133	KINES	3121		Kinesiology-Recreation Management	B.S.	32	29	20	22	21
133	KINES	715		Physical Education	B.S.	0	0	0	0	0
141	PSYCH	3300		Psychology	B.A.	446	446	433	427	357
148	OCTED	3260		Industrial Safety	B.S.	93	76	78	71	73
173	KINES	719		Dance Education	B.A.	37	0	11	0	0
174	SPS	3320		Special Education	B.S.Ed.	100	56	32	12	4
174	SPS	3321		Special Education-Mild-Moderate Disabilities	B.S.Ed.	2	31	53	74	78
174	SPS	3322		Special Education-Severe-Profound/Multiple Disabilities	B.S.Ed.	1	14	16	14	24
177	OCTED	3280		Training & Development	B.S.	11	10	14	11	11
180	HESCI	3040		Family Life Education-Child Development	B.S.	116	105	89	91	108
180	HESCI	3041		Family Life Education-Gerontology	B.S.	0	2	5	7	7
180	HESCI	3042	2001	Family Life Education-Marriage & Family	B.S.	0	6	12	21	29
183	HESCI	3060		Fashion Marketing	B.S.	61	78	72	83	101
777	Z	3599		Non-Degree Education Undergraduate		0	0	0	1	1
888	Z	3598		Education Undecided		282	181	113	55	37
	CIED	216		Elementary Education - Math		N/A	N/A	2	0	0
		Total EDUC UG				2,820	2,565	2,437	2,192	2,202

STUDENT MAJORS
UNIVERSITY OF CENTRAL OKLAHOMA

College of Education										
REGENTS		MAJOR	ADDED/			Fall	Fall	Fall	Fall	Fall
CODE	DEPT	CODE	(DELETED)	DESCRIPTION	DEGREE	2000	2001	2002	2003	2004
031	APS	262		Educ Admin-Secondary	M.Ed.	39	30	11	3	0
031	APS	3600		Educ Admin	M.Ed.	39	127	140	97	81
033	TCHED	377		Junior College Education-English	M.Ed.	0	1	1	1	0
058	PSYCH	268		Counseling Psychology	M.S.	55	25	14	3	3
058	PSYCH	287		Community Counseling	M.Ed.	5	2	3	0	0
059	CIED	3640		Elementary Education	M.Ed.	14	13	13	8	5
060	APS	3610		Educ Guidance & Counseling	M.Ed.	102	82	108	78	56
063	SPS	3740		Reading	M.Ed.	35	39	21	29	42
117	APS	3620	(2002)	Instructional Media	M.Ed.	33	50	51	33	3
117	APS	3621	2002	Instructional Media-Applied Technology	M.Ed.	0	3	8	2	2
117	APS	3622	2002	Instruction Media-Library Info	M.Ed.	N/A	N/A	10	30	40
140	OCTED	3690		Professional Health Occupations	M.Ed.	25	22	24	14	15
150	HESCI	770		Hum Env Sci-Fashion Marketing	M.S.	0	0	0	0	0
150	HESCI	771		Hum Env Sci-Family & Consumer Science Education	M.S.	6	5	5	0	0
150	HESCI	772		Hum Env Sci-Interior Design	M.S.	18	0	6	1	0
156	OCTED	3680		Adult Education-Community Service	M.Ed.	58	67	81	83	73
156	OCTED	3681		Adult Education-Gerontology	M.Ed.	40	33	27	31	30
157	CIED	3630		Early Childhood Education	M.Ed.	35	32	29	18	22
165	TCHED	271		Secondary Education-Art	M.Ed.	0	0	1	0	0
165	TCHED	298		Secondary Education-Spanish	M.Ed.	0	0	0	0	0
165	TCHED	3700		Education-General Education	M.Ed.	147	174	158	145	112
165	TCHED	3701		Education-Secondary Education	M.Ed.	20	17	13	9	11
165	CIED	3702	2002	Education-Bilingual Ed/TESL	M.Ed.	N/A	N/A	41	61	80
168	SPS	3730		Speech/Language Pathology	M.Ed.	40	37	40	35	34
171	PSYCH	3710		Psychology-Counseling	M.A.	3	33	48	42	47
171	PSYCH	3711		Psychology-General (Exp)	M.A.	37	18	18	17	17
171	PSYCH	3712		Psychology-School Psychology	M.A.	3	11	19	21	19
175	SPS	361		Special Education-Learning Disabilities	M.Ed.	8	0	1	0	0
175	SPS	362		Special Education-Mental Retardation	M.Ed.	1	1	1	0	0
175	SPS	363		Special Education-Emotionally Disturbed	M.Ed.	3	1	1	0	0
175	SPS	367		Special Education-Multi-Handicapped	M.Ed.	1	1	1	0	0
175	SPS	3720		Special Education	M.Ed.	23	11	6	1	0
175	SPS	3721		Special Education-Mild-Moderate Disabilities	M.Ed.	3	13	23	22	22
175	SPS	3722		Special Education-Severe-Profound/Multiple Disabilities	M.Ed.	1	2	5	9	6
181	HESCI	3650		Family & Child Studies-Family & Consumer Science Ed	M.S.	58	48	49	47	41
184	HESCI	3660		Nutrition & Food Management	M.S.	24	20	24	22	20
185	KHS	3670	2001	Wellness Management-Exercise Science	M.S.	N/A	6	23	28	24
185	KHS	3671	2001	Wellness Management-Health Studies	M.S.	N/A	5	3	9	7
777	Z	3999		Non-Degree Education Graduate		178	129	136	52	53
777	Z	399P	2003	Education GR Prerequisites		N/A	N/A	N/A	11	11
		Total EDUC GRAD				1,054	1,058	1,163	962	876
		TOTAL COLLEGE OF EDUCATION MAJORS				3,874	3,623	3,600	3,154	3,078

STUDENT MAJORS
UNIVERSITY OF CENTRAL OKLAHOMA

College of Liberal Arts										
REGENTS		MAJOR	ADDED/			Fall	Fall	Fall	Fall	Fall
CODE	DEPT	CODE	(DELETED)	DESCRIPTION	DEGREE	2000	2001	2002	2003	2004
003	ART	1000	(2001)	Art-Formation Arts	B.A.	14	0	0	0	0
003	ART	1001	(2001)	Art-Graphic Arts	B.A.	49	0	0	0	0
003	ART	414	(2001)	Art-Graphic Design	B.A.	177	0	0	0	0
003	ART	417	(2001)	Art-Photographic Arts	B.A.	13	0	0	0	0
004	ART	410	(2001)	Art Education	B.A.Ed.	48	0	0	0	0
028	SOCIO	5280		Criminal Justice-General Criminal Justice	B.A.	0	11	91	163	204
028	SOCIO	5281	2002	Criminal Justice-Police	B.A.	0	298	20	33	49
028	SOCIO	5299		Criminal Justice	B.A.	346	23	181	103	43
097	ENG	5040		English	B.A.	106	109	103	85	92
097	ENG	5041		English-Creative Studies	B.A.	5	21	20	19	24
098	ENG	5060		English Education	B.A.Ed.	121	120	99	98	92
106	HIST	5100		Geography	B.A.	7	8	6	6	10
107	HIST	422		Geography Education	B.A.Ed.	3	0	0	0	0
109	HIST	5120		History-General	B.A.	71	82	79	79	77
109	HIST	5121		History-Museum Study	B.A.	15	19	20	17	27
110	HIST	5140		History Education	B.A.Ed.	73	100	109	74	74
118	JOURN	5200		Journalism-General	B.A.	85	80	86	88	99
118	JOURN	5201		Journalism-Advertising	B.A.	83	84	75	65	66
118	JOURN	5202		Journalism-Photographic Arts	B.A.	62	79	70	59	64
118	JOURN	5203		Journalism-Public Relations	B.A.	111	116	112	104	112
118	JOURN	530		Journalism Newspaper	B.A.	0	0	3	1	0
118	JOURN	531		Journalism Magazines	B.A.	0	0	0	0	0
118	JOURN	534		Journalism Professional Writing	B.A.	1	0	0	0	0
119	JOURN	428		Journalism Education	B.A.Ed.	0	0	2	0	0
124	MLANG	5220		Modern Language-French	B.A.	13	11	9	6	3
124	MLANG	5221		Modern Language-German	B.A.	2	6	9	4	3
124	MLANG	5222		Modern Language-Spanish	B.A.	24	23	32	35	34
125	MLANG	5240		Modern Language Educ-French	B.A.Ed.	4	5	1	0	4
125	MLANG	5241		Modern Language Educ-German	B.A.Ed.	4	3	0	0	1
125	MLANG	5242		Modern Language Educ-Spanish	B.A.Ed.	34	33	24	16	15
126	MUSIC	1064	(2001)	Music-Wind	B.M.	7	0	0	0	0
126	MUSIC	436	(2001)	Music-Piano	B.M.	15	0	0	0	0
126	MUSIC	437	(2001)	Music-Vocal	B.M.	27	0	0	0	0
126	MUSIC	441	(2001)	Music-Music Theatre	B.M.	46	0	0	0	0
126	MUSIC	448	(2001)	Music-String	B.M.	20	0	0	0	0
126	MUSIC	458	(2001)	Music-Percussion	B.M.	4	0	0	0	0

STUDENT MAJORS
UNIVERSITY OF CENTRAL OKLAHOMA

College of Liberal Arts										
REGENTS		MAJOR	ADDED/			Fall	Fall	Fall	Fall	Fall
CODE	DEPT	CODE	(DELETED)	DESCRIPTION	DEGREE	2000	2001	2002	2003	2004
127	MUSIC	1080	(2001)	Music Education-Instrumental	B.M.Ed.	69	0	0	0	0
127	MUSIC	1081	(2001)	Music Education-Vocal	B.M.Ed.	45	0	0	0	0
130	COMM	5000		Communication-Broadcasting	B.A.	173	173	161	162	185
130	COMM	5001		Communication-Corporate Communication	B.A.	87	93	86	77	76
130	COMM	5002		Communication-Interpersonal Communication	B.A.	44	68	72	92	103
130	COMM	Z453		Communication-Theatre		N/A	N/A	1	0	0
131	COMM	5020		Communication Education	B.A.Ed.	12	22	22	24	24
188	COMM	5030	2004	Technology Application Studies	B.A.T.	N/A	N/A	N/A	N/A	6
132	HUM	5180		Philosophy	B.A.	20	24	27	25	28
137	PLTSC	446		Political Science-Public Administration	B.A.	3	2	2	0	0
137	PLTSC	5260		Political Science	B.A.	122	157	141	155	160
137	PLTSC	5276		Political Science/Pre-Law		0	0	0	0	0
137	PLTSC	546		Political Science-Municipal Management	B.A.	0	0	0	0	0
138	PLTSC	444	(1999)	Political Science Education	B.A.Ed.	3	1	0	0	0
144	HIST	5160		Social Studies Education	B.A.Ed.	45	47	37	31	36
028	SOCIO	5282	2002	Criminal Justice-Corrections	B.A.	N/A	N/A	0	0	0
28	SOCIO	5283	2002	Criminal Justice-Juvenile Justice	B.A.	N/A	N/A	0	0	0
145	SOCIO	5300		Sociology	B.A.	148	167	152	160	127
145	SOCIO	5301		Sociology-Substance Abuse Studies	B.A.	65	61	46	47	44
145	SOCIO	5302	2003	Sociology Human Services	B.A.	N/A	N/A	N/A	7	43
154	HIST	5080		Applied Liberal Arts	B.A.	28	35	34	30	35
178	THART	1120		Theatre Arts	B.A.	101	0	0	0	0
888	Z	5598		Liberal Arts Undecided UG		956	724	589	198	93
		TOTAL LA UG				3,511	2,805	2,521	2,063	2,053

STUDENT MAJORS
UNIVERSITY OF CENTRAL OKLAHOMA

College of Liberal Arts										
REGENTS CODE	DEPT	MAJOR CODE	ADDED/ (DELETED)	DESCRIPTION	DEGREE	Fall 2000	Fall 2001	Fall 2002	Fall 2003	Fall 2004
099	ENG	5600		English-Composition Skills	M.A.	7	7	12	12	8
099	ENG	5601		English-Contemporary Lit	M.A.	8	8	12	9	11
099	ENG	5602		English-Creative Writing	M.A.	41	35	29	33	32
099	ENG	5603		English-Teaching English as a Second Language	M.A.	14	23	24	23	20
099	ENG	5604		English-Traditional Studies	M.A.	22	13	12	22	19
111	HIST	471		History-Southwestern Studies	M.A.	2	1	2	0	0
111	HIST	5610		History	M.A.	30	30	20	17	19
111	HIST	5611		History-Museum Studies	M.A.	13	18	10	8	4
111	HIST	5612		History-Social Studies Teaching	M.A.	0	0	2	1	1
128	MUSIC	480		Music	M.M.	17	0	0	0	0
136	PLTSC	5620		Political Science	M.A.	13	9	14	14	15
136	PLTSC	5621		Political Science-International Affairs	M.A.	17	19	22	17	13
136	PLTSC	5622	(2002)	Political Science-Urban Affairs	M.A.	7	5	2	3	5
136	PLTSC	5623	2002	Political Science-Public Affairs	M.A.	N/A	N/A	0	0	0
149	SOCIO	5630		Criminal Justice Management and Administration	M.A.	52	65	70	61	53
777	Z	5999		Non-Degree Liberal Arts Graduate		54	55	28	19	13
777	Z	599P	2003	Liberal Arts GR Prerequisites		N/A	N/A	N/A	4	3
		TOTAL LA GRAD				297	288	259	243	216
		TOTAL COLLEGE OF LIBERAL ARTS MAJORS				3,808	3,093	2,780	2,306	2,269

STUDENT MAJORS
UNIVERSITY OF CENTRAL OKLAHOMA

College of Mathematics and Science										
REGENTS		MAJOR	ADDED/			Fall	Fall	Fall	Fall	Fall
CODE	DEPT	CODE	(DELETED)	DESCRIPTION	DEGREE	2000	2001	2002	2003	2004
005	BIO	6000		Biology	B.S.	421	424	370	361	371
005	BIO	6588		Biology/Pre-Dental		3	1	5	24	29
005	BIO	6589		Biology/Pre-Medical		7	3	29	88	93
005	BIO	6590		Biology/Pre-Optometry		1	0	2	2	6
005	BIO	6591		Biology/Pre-Veterinary Medicine		0	0	3	9	15
025	CHEM	6060		Chemistry	B.S.	26	19	26	35	35
025	CHEM	6061		Chemistry-A.C.S. Certificate	B.S.	13	9	12	9	14
025	CHEM	6062		Chemistry-Health Sciences	B.S.	56	70	50	48	49
025	CHEM	6593		Chemistry/Pre-Pharmacy		4	0	8	24	32
026	BIO	6040		Science Education-Biology	B.S.Ed.	49	49	24	20	23
026	CHEM	6041		Science Education-Chemistry	B.S.Ed.	9	7	9	9	10
026	PHY	6042		Science Education-General Science	B.S.Ed.	1	1	3	4	6
026	PHY	6043		Science Education-Physical Science	B.S.Ed.	0	2	1	3	4
026	PHY	6044		Science Education-Physics	B.S.Ed.	4	3	1	3	1
027	COMSC	6100		Computer Science	B.S.	0	64	172	211	177
027	COMSC	6101		Computer Science-Applied	B.S.	14	33	60	65	68
027	COMSC	6102		Computer Science-Information Science	B.S.	0	49	77	57	50
027	COMSC	620		Computing Science-Economics	B.S.	9	7	5	3	0
027	COMSC	621		Computing Science-Accounting	B.S.	18	16	8	5	2
027	COMSC	622		Computing Science-Management	B.S.	44	37	24	8	5
027	COMSC	623		Computing Science-General Business	B.S.	80	58	36	16	8
027	COMSC	624		Computing Science-Marketing	B.S.	13	8	3	1	0
027	COMSC	625		Computing Science-Other Areas of Application	B.S.	275	258	131	60	25
027	COMSC	626		Computing Science-Mathematics	B.S.	78	64	32	12	7
027	COMSC	627		Computing Science-Biology	B.S.	11	8	2	0	0
101	CHEM	6080		Forensic Science	B.S.	131	135	153	174	158
102	FUNRL	6121		Funeral Service Certificate	CERT	5	1	2	3	1
103	FUNRL	6120		Funeral Service	B.S.	82	96	94	105	110
121	MATH	6180		Mathematics Education	B.S.Ed.	43	53	50	45	41
122	MATH	6160		Mathematics	B.S.	7	14	18	26	18
122	MATH	6161		Mathematics-Applied Mathematics	B.S.	7	5	7	2	5
122	MATH	6162		Mathematics-Statistics	B.S.	6	6	6	10	11
122	MATH	632		Mathematics-Accounting	B.S.	2	1	0	0	0
122	MATH	633		Mathematics-Computing Science	B.S.	24	13	11	4	2
122	MATH	634		Mathematics-Economics & Statistics	B.S.	2	0	0	0	0
122	MATH	635		Mathematics-Management	B.S.	1	1	1	0	0
122	MATH	636		Mathematics-Marketing	B.S.	4	1	1	0	0
122	MATH	639		Mathematics-Physics	B.S.	4	1	0	0	0
122	MATH	641		Mathematics-Other Areas of Application	B.S.	3	1	1	0	0

STUDENT MAJORS
UNIVERSITY OF CENTRAL OKLAHOMA

College of Mathematics and Science										
REGENTS		MAJOR	ADDED/			Fall	Fall	Fall	Fall	Fall
CODE	DEPT	CODE	(DELETED)	DESCRIPTION	DEGREE	2000	2001	2002	2003	2004
123	BIO	6020	(2003)	Medical Technology	B.S.	24	30	23	15	5
123	BIO	6030	2003	Clinical Lab Science/Med Tech	B.S.	N/A	N/A	N/A	3	18
129	NURSG	6200		Nursing	B.S.	440	434	480	522	578
134	PHY	6240		Engineering Physics	B.S.	28	32	44	60	70
134	PHY	6241		Engineering Physics-Science	B.S.	3	5	7	15	9
134	PHY	6242		Engineering Physics-Technology	B.S.	0	0	0	13	13
134	PHY	646		Physics-Computing Science	B.S.	1	0	1	0	0
134	PHY	648		Physics-Health Science Professions	B.S.	5	1	1	0	0
134	PHY	6576		Engineering Physics-Technology	B.S.	3	12	9	0	0
134	PHY	6592		Engineering Physics/Pre-Engineering		2	1	5	8	7
172	MATH	6140		Actuarial Science	B.S.	12	15	19	22	22
186	PHY	6220	2001	Biomedical Engineering	B.S.	0	11	20	37	52
777	Z	6599		Non-Degree Math & Science Undergraduate		0	0	1	0	1
888	Z	6598		Math & Science Undecided UG		621	497	297	120	64
TOTAL M&S UG						2,596	2,556	2,344	2,261	2,215

STUDENT MAJORS
UNIVERSITY OF CENTRAL OKLAHOMA

College of Mathematics and Science										
REGENTS		MAJOR	ADDED/			Fall	Fall	Fall	Fall	Fall
CODE	DEPT	CODE	(DELETED)	DESCRIPTION	DEGREE	2000	2001	2002	2003	2004
104	Z	665		Math & Science Undergraduate Degree Graduate		2	2	1	0	0
147	PHY	6630		Engineering Physics	M.S.	10	10	8	5	6
169	MATH	6620		Applied Mathematical Sciences-Computer Science	M.S.	49	34	27	12	5
169	MATH	6621		Applied Mathematical Sciences-Mathematics	M.S.	5	3	5	2	1
169	MATH	6622		Applied Mathematical Sciences-Statistics	M.S.	2	1	1	1	2
169	MATH	6623		Applied Mathematical Sciences-Teaching	M.S.	4	2	1	1	1
170	BIO	6600		Biology	M.S.	12	16	16	10	8
179	CHEM	6610		Forensic Sci-Criminalistics	M.S.	26	37	36	24	18
179	CHEM	6611		Forensic Sci-Nursing	M.S.	7	5	6	1	0
179	CHEM	6612		Forensic Sci-Technical Investigations	M.S.	14	35	34	34	31
777	Z	6999		Non-Degree Math & Science Graduate		92	86	62	13	14
777	Z	699P	2003	Math & Science GR Prerequisites		N/A	N/A	N/A	1	6
		TOTAL M&S GRAD				223	231	197	104	92
		TOTAL COLLEGE OF MATHEMATICS & SCIENCE MAJORS				2,819	2,787	2,541	2,365	2,307

STUDENT MAJORS
UNIVERSITY OF CENTRAL OKLAHOMA

Undeclared Majors						Undgraduate Majors				
REGENTS		MAJOR	ADDED/			Fall	Fall	Fall	Fall	Fall
CODE	DEPT	CODE	(DELETED)	DESCRIPTION	DEGREE	2000	2001	2002	2003	2004
888	Z	0000		Undeclared		32	830	2662	3715	4232
777		CRTF		Teacher Certification UG		N/A	N/A	N/A	26	7
777		PBLV		PB General Level UG		N/A	N/A	N/A	153	183
TOTAL UNDECLARD MAJORS UG						32	830	2,662	3,894	4,422

Undeclared Majors										
REGENTS		MAJOR	ADDED/			Fall	Fall	Fall	Fall	Fall
CODE	DEPT	CODE	(DELETED)	DESCRIPTION	DEGREE	2000	2001	2002	2003	2004
888	Z	0000		Undeclared		126	206	51	7	0
777		GRLV		Post Masters General Level		N/A	N/A	N/A	18	20
TOTAL UNDECLARD MAJORS GRAD						126	206	51	25	20
TOTAL UNDECLARED MAJORS						158	1,036	2,713	3,919	4,442

STUDENT MAJORS
UNIVERSITY OF CENTRAL OKLAHOMA

	Fall 2000	Fall 2001	Fall 2002	Fall 2003	Fall 2004
College of Arts, Media, & Design					
Undergraduate	0	745	699	792	838
Graduate	0	35	22	21	25
Total	0	780	721	813	863
College of Business Administration					
Undergraduate	2,901	2,787	2,549	2,364	2,405
Graduate	635	635	540	325	220
Total	3,536	3,422	3,089	2,689	2,625
College of Education					
Undergraduate	2,820	2,565	2,437	2,192	2,202
Graduate	1,054	1,058	1,163	962	876
Total	3,874	3,623	3,600	3,154	3,078
College of Liberal Arts					
Undergraduate	3,511	2,805	2,521	2,063	2,053
Graduate	297	288	259	243	216
Total	3,808	3,093	2,780	2,306	2,269
College of Mathematics and Science					
Undergraduate	2,596	2,556	2,344	2,261	2,215
Graduate	223	231	197	104	92
Total	2,819	2,787	2,541	2,365	2,307
Undeclared Majors					
Undergraduate	32	830	2,662	3,894	4,422
Graduate	126	206	51	25	20
Total	158	1,036	2,713	3,919	4,442
University Totals					
Undergraduate	11,860	12,288	13,212	13,566	14,135
Graduate	2,335	2,453	2,232	1,680	1,449
Total	14,195	14,741	15,444	15,246	15,584

MISCELLANEOUS

UNIVERSITY OF CENTRAL OKLAHOMA

Campus Buildings.....102

Campus Usage-Academic.....103

Library104

Off-Campus Enrollment.....105

Research Funding106

Accreditations107

CAMPUS BUILDINGS

UNIVERSITY OF CENTRAL OKLAHOMA

Building	Year of Completion	Construction Costs	Gross Square Feet	Assignable Square Feet	% Assign Sq Ft
Academic, Classroom/Laboratory/Office					
ART BUILDING	1952	\$275,000	29,517	19,769	67%
BUSINESS BUILDING	1962, 1996	\$1,872,900	50,053	29,022	58%
COMMUNICATIONS	1956, 1981, 1996	\$1,302,079	43,899	33,770	77%
COYNER HEALTH SCIENCE	1984	\$964,460	19,973	11,810	59%
EDUCATION	1996	\$4,200,000	69,636	33,201	48%
EVANS HALL	1914, 1989	\$753,400	24,168	15,400	64%
HAMILTON FIELD HOUSE	1963	\$1,451,611	91,688	48,206	53%
HEALTH AND P.E.	1958	\$177,702	12,301	8,209	67%
HOWELL HALL	1949, 1997	\$9,635,086	159,870	81,018	51%
HUMAN ENVIRONMENTAL SCIENCE	1967	\$1,217,160	27,019	18,520	69%
JAZZ LAB	2001	\$1,200,000	18,806	18,806	100%
LIBERAL ARTS	1967	\$2,177,351	118,985	72,235	61%
MATH AND COMPUTER SCIENCE	1982	\$992,056	22,885	16,566	72%
MUSIC	1957	\$845,599	45,095	23,578	52%
OLD NORTH	1893	\$832,000	28,167	0	0%
THATCHER HALL	1937, 1997	\$632,444	59,395	43,587	73%
WANTLAND HALL	1938	\$105,000	38,067	20,972	55%
Total		\$28,633,848	859,524	494,669	58%
Administration, Public, and Student Service					
AYERS APARTMENTS	1993	\$20,000	1,044	1,044	100%
BOILER PLANT BUILDING	1929	\$105,000	3,109	1,184	38%
CENTRAL CAFETERIA	1964	\$919,800	19,013	9,323	49%
CENTRAL PLANT	1996	\$6,900,000	6,845	70	1%
CHAMBERS LIBRARY	1966	\$4,641,982	280,847	210,661	75%
CLUB HOUSE	1998	\$24,815	2,963	2,047	69%
DEPARTMENT OF STUDENT HOUSING	1953	\$48,200	2,924	2,155	74%
FACILITIES MANAGEMENT	1968	\$195,215	32,599	28,400	87%
LILLARD ADMINISTRATION BUILDING	1962	\$2,012,895	50,609	25,733	51%
MITCHELL HALL	1926, 1997	\$136,250	29,277	16,993	58%
PRESIDENTS HOUSE #607					
PRESIDENTS RESIDENCE #609					
PRESIDENT'S OLD HOUSE ANNEX	1960	\$50,000	1,863	1,573	84%
PUBLIC SAFETY BUILDING	1952	\$28,267	2,572	1,438	56%
SCENE SHOP	1950	\$17,340	4,112	4,003	97%
STEPHENSON PARK THEATER	2001	\$300,000	15,659	15,659	100%
TOWER BUILDING	1965	\$2,003	312	39	13%
TRANSMITTER, RADIO SHACK	1989	\$26,989	400	320	80%
UNIVERSITY CENTER	1965, 1997	\$9,920,560	228,807	163,306	71%
UNIVERSITY HOUSE	1912	\$107,000	2,576	1,803	70%
WANTLAND STADIUM	1963	\$96,751	4,421	4,256	96%
WELLNESS CENTER	2002	\$9,000,000	112,783	55,492	49%
Y CHAPEL	1949	\$38,409	1,561	1,475	94%
Total		\$34,591,476	804,296	546,974	68%
Student Housing					
BRONCHO APARTMENTS (4)	1993	\$20,000	5,384	5,384	100%
BRONCHO APARTMENTS NORTH (2)	1964	\$510,000	41,884	36,695	88%
BRONCHO APARTMENTS SOUTH (1)	1963	\$580,440	40,599	39,604	98%
MURDAUGH HALL	1937	\$513,279	67,748	54,581	81%
UNIVERSITY COMMONS BLDG 1	1998	\$491,728	58,715	58,715	100%
UNIVERSITY COMMONS BLDG 2	1998	\$490,472	58,565	58,565	100%
UNIVERSITY COMMONS BLDG 3	1998	\$492,985	58,865	58,865	100%
UNIVERSITY SUITES	2001	\$10,500,000	60,281	60,281	100%
WEST HALL	1961	\$1,530,112	69,001	69,001	100%
Total		\$15,129,016	461,042	441,691	96%
Grand Total		\$78,354,340	2,124,862	1,483,334	70%

Academic Facility Analysis by Room Usage

Use	Number	Percent of Total
Classroom	146	46.20%
Seminar/Spec	5	1.58%
Lecture	3	0.95%
Laboratories	61	19.30%
Special Labs	63	19.94%
Ind Study Labs	21	6.65%
Research	3	0.95%
Special Use	14	4.43%

This is the Fall 2001 data. The following years (2002-2004) were Banner/FAMIS conversions. OSRHE did not collect the Facility Inventory File.

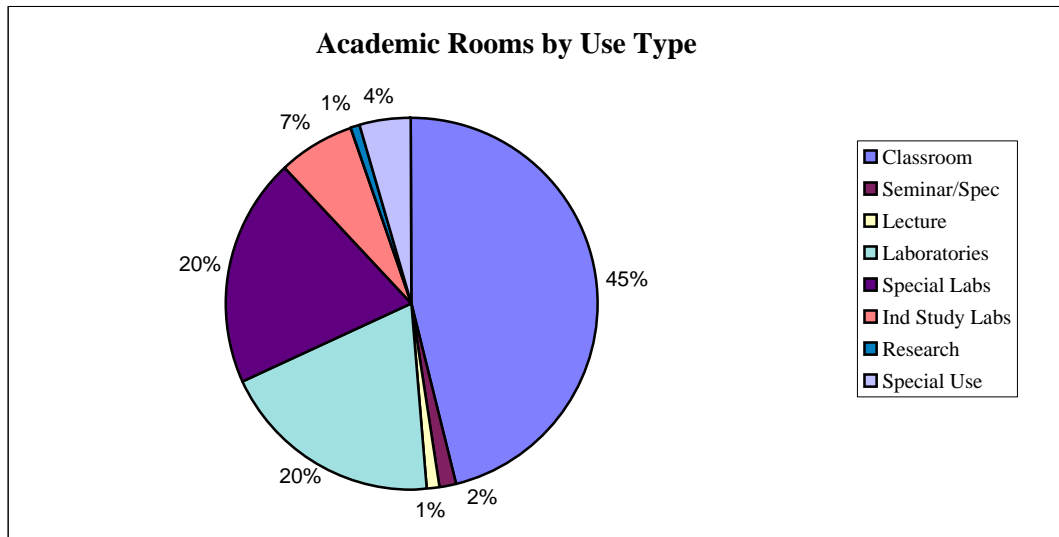

Academic Rooms by Student Capacity

Capacity Range	Number	Percent of Total
0-9	106	33.54%
10-19	24	7.59%
20-29	18	5.70%
30-39	45	14.24%
40-49	89	28.16%
50-59	17	5.38%
60-69	6	1.90%
70-79	1	0.32%
80-89	2	0.63%
90-99	6	1.90%
100-up	2	0.63%

LIBRARY

UNIVERSITY OF CENTRAL OKLAHOMA

	1996	1998	2000	2002	2004
Total Operating Expenditure	\$2,449,346	\$2,659,471	\$2,738,612	\$2,750,989	\$3,009,984
Circulation Transactions	95,260	73,978	128,762	58,570	64,684
Gate Count (per week)	7,629	11,184	13,815	16,513	19,304
Public Service Hours (per week)	87.5	87.5	87.5	99.0	99.0
Books (includes Gov't Documents)					
<i>Volumes</i>	474,336	420,067	438,975	460,910	692,975
<i>Titles</i>	247,671	254,478	339,123	225,848	582,547
Government Documents (uncataloged)					
<i>Units</i>	78,946	inc in books	inc in books	inc in books	inc in books
<i>Titles</i>	15,110	inc in books	inc in books	inc in books	inc in books
Current Serials					
<i>Subscriptions</i>	2,736*	3,707	5,244	4,347	3,130
Microforms					
<i>Units</i>	926,422	966,565	650,813	865,235	563,559
<i>Titles</i>	131,446	N/A	N/A	N/A	246,611
Manuscripts (linear feet)	1,507	1,972	2,016	2,168	2,301
Cartographic Materials	68,502	69,926	71,422	75,126	24,362
Graphic Materials	69,625	49,910	24,071*	24,071	23,402
Audio Material					
<i>Units</i>	14,994	14,975	19,583	20,888	23,858
<i>Titles</i>	8,058	8,259	11,871	12,649	16,438
Film & Video Materials					
<i>Units</i>	35*	43	31*	2,746	4,697
<i>Titles</i>	32*	41	19*	846	3,090
Machine Readable Materials					
<i>Units</i>	3,183*	3,433	330*	414	814
<i>Titles</i>	494	634	172*	98	426
Interlibrary Loans					
<i>Provided</i>	6,527	6,495	6,581	10,723	6,188
<i>Received</i>	6,061	5,901	7,117	6,568	8,260

* Substantial change over previous survey figures due to changes in reporting procedure.

The IPEDS Library Survey is conducted every other year.

OFF-CAMPUS ENROLLMENT**UNIVERSITY OF CENTRAL OKLAHOMA**

	Sum - Spr 1999-00	Sum - Spr 2000-01	Sum - Spr 2001-02	Sum - Spr 2002-03	Sum - Spr 2003-04
OCCC					
Courses Offered	6	4	3	1	1
Hours Offered	18	12	9	3	3
Enrollment	162	79	44	8	9
Credit Hours Produced	486	237	132	24	27
Downtown Consortium**					
Courses Offered	30	46	37	16	17
Hours Offered	88	134	111	48	51
Enrollment	277	495	334	155	280
Credit Hours Produced	810	1,446	1,002	465	840
WWW					
Courses Offered	19	37	36	53	95
Hours Offered	57	109	106	146	270
Enrollment	320	523	515	766	1,637
Credit Hours Produced	960	1,507	1,539	2,151	4,677
Interactive Video					
Courses Offered	21	19	17	16	15
Hours Offered	55	56	47	48	45
Enrollment	169	141	253	318	277
Credit Hours Produced	437	419	717	954	831
UCO at Rose State					
Courses Offered	0	0	0	6	8
Hours Offered	0	0	0	18	24
Enrollment	0	0	0	142	150
Credit Hours Produced	0	0	0	426	450

Enrollment represents total of headcount in all distance-site classes.

RESEARCH FUNDING, SPONSORED AND ORGANIZED

UNIVERSITY OF CENTRAL OKLAHOMA

Externally Funded Grants

College	99-00	00-01	01-02	02-03	03-04
Arts, Media & Design			\$13,050	\$6,000	\$13,500
Business Administration	\$0	\$649,267	\$390,796	\$389,385	\$226,210
Education & Professional Studies	\$514,212	\$167,956	\$514,820	\$908,310	\$845,298
Liberal Arts	\$39,315	\$41,515	\$107,579	\$75,315	\$29,315
Mathematics & Science	\$289,618	\$572,986	\$358,881	\$178,365	\$814,562
COGSR Sponsored Research			\$1,133,737	\$1,238,083	\$1,535,572
Ctr for Learning & Prof Dev	\$198,368	\$4,310	\$179,855	\$51,416	\$71,604
Other Areas	\$610,103	\$688,729	\$95,601	\$102,518	\$126,823
Total	\$1,651,616	\$2,124,763	\$2,794,319	\$2,949,392	\$3,662,884

Externally Funded Grants - Faculty Participation

College	99-00	00-01	01-02	02-03	03-04
Arts, Media & Design			3	3	3
Business Administration	0	8	4	1	2
Education & Professional Studies	19	9	13	17	20
Liberal Arts	3	2	5	3	1
Mathematics & Science	11	9	12	19	10
COGSR Sponsored Research			17	18	25
Ctr for Learning & Prof Dev	1	0	0	0	0
Other Areas	8	8	0	0	1
Total	42	36	54	61	62

Campus Funded Grants

College	99-00	00-01	01-02	02-03	03-04
Arts, Media & Design			\$16,500	\$6,650	\$9,950
Business Administration	\$37,973	\$4,814	\$2,650	\$7,600	\$2,400
Education & Professional Studies	\$84,030	\$41,758	\$24,741	\$20,549	\$0
Liberal Arts	\$59,890	\$64,836	\$21,865	\$16,952	\$10,000
Mathematics & Science	\$144,244	\$119,624	\$76,235	\$63,138	\$54,708
New Faculty	\$6,739	\$10,500			
Total	\$332,876	\$241,532	\$141,991	\$114,889	\$77,058

Campus Funded Grants - Faculty Participation

College	99-00	00-01	01-02	02-03	03-04
Arts, Media & Design			4	2	2
Business Administration	26	10	3	3	2
Education & Professional Studies	45	18	8	5	0
Liberal Arts	39	28	7	6	2
Mathematics & Science	46	73	21	12	11
Total	156	129	43	28	17

ACCREDITATIONS

UNIVERSITY OF CENTRAL OKLAHOMA

	Accreditation Agency	Unit Accredited
University	North Central Association of Colleges & Schools (NCACS)	UCO - All
	State Accrediting Agency (SAA)	Veterans
College of Arts, Media, & Design	National Association of Schools of Music (NASM)	Music
	Foundation for Interior Design Education Research (FIDER)	Interior Design
College of Business Administration	Association of Collegiate Business Schools & Programs (ACBSP)	BBA and MBA Programs
College of Education	National Council for Accreditation of Teacher Education (NCATE)	College of Education
	Oklahoma Commission for Teacher Preparation	College of Education
	American Speech & Hearing Association (ASHA)	Speech/Language Pathology
	National Council on Family Relations	Family Life Education Program
	American College of Sports Medicine	Exercise Physiology Program
	American Dietetic Association	Nutrition & Dietetics & Dietetic Internship
College of Mathematics & Science	American Chemical Society Commission on Professional Training (ACSCPT)	Chemistry
	National League for Nursing Accrediting Commission (NLNAC)	Nursing
	Oklahoma Board of Nursing (OBN)	Nursing
	American Board of Funeral Service Education (ABFSE)	Funeral Service

Enrollment at Oklahoma Institutions109

First Time Freshmen Enrollment110

State Appropriations111

Administrative Cost Percentages112

Student Percentage of E & G Budget113

State Appropriations Per FTE Student by Institution114

STUDENT ENROLLMENT AT OKLAHOMA INSTITUTIONS

UNIVERSITY OF CENTRAL OKLAHOMA

	Fall Headcount				
	2000	2001	2002	2003	2004
OU-Main Campus	24,366	25,584	26,385	27,142	27,280
OSU-Main Campus	20,819	21,515	22,700	23,274	23,330
Total Comprehensives	45,185	47,099	49,085	50,416	50,610
UCO	14,195	14,741	15,444	15,246	15,574
ECU	4,076	4,195	4,368	4,442	4,691
NSU	8,378	8,603	8,985	9,272	9,562
NWOSU	2,017	2,064	2,092	2,141	2,200
SEOSU	3,776	4,025	4,033	4,203	4,070
SWOSU	4,453	4,468	5,135	5,293	5,426
CAMERON	4,929	5,198	5,362	5,591	5,779
LANGSTON	3,409	3,482	3,010	3,026	3,092
PANHANDLE	1,201	1,226	1,225	1,141	1,277
ROGERS ST	2,622	2,852	3,300	3,578	3,778
USAO	1,420	1,472	1,498	1,457	1,419
Total Regionals	50,476	52,326	54,452	55,390	56,868

	Fall FTE*				
	2000	2001	2002	2003	2004
OU-Main Campus	18,752	20,004	20,892	21,459	21,691
OSU-Main Campus	17,348	17,967	19,004	19,415	19,353
Total Comprehensives	36,100	37,971	39,896	40,874	41,044
UCO	10,594	10,995	11,599	11,438	11,923
ECU	3,279	3,386	3,539	3,820	3,682
NSU	6,371	6,774	7,280	7,498	7,760
NWOSU	1,572	1,650	1,668	1,709	1,797
SEOSU	2,984	3,192	3,214	3,340	3,263
SWOSU	3,953	3,999	4,511	4,665	4,691
CAMERON	6,482	3,629	3,774	3,895	4,127
LANGSTON	2,441	2,547	2,453	2,461	2,509
PANHANDLE	1,073	1,087	1,079	1,017	1,143
ROGERS ST	1,607	1,886	2,221	2,434	2,572
USAO	1,204	1,065	1,093	1,066	1,062
Total Regionals	38,380	40,210	42,431	43,343	44,529

*Excludes concurrent high school enrollments as per the definition of standards in federal reporting procedures.

FIRST TIME FRESHMEN ENROLLMENT AT OKLAHOMA INSTITUTIONS

UNIVERSITY OF CENTRAL OKLAHOMA

	First Time Freshmen Enrollment*				
	2000	2001	2002	2003	2004
OU-Main Campus	3,325	3,748	3,833	3,808	3,614
OSU-Main Campus	3,128	3,201	3,201	3,439	3,264
Total Comprehensives	6,453	6,949	7,034	7,247	6,878
UCO	1,973	2,073	1,786	1,963	2,148
ECU	640	591	613	618	653
NSU	1,070	1,117	1,240	1,250	1,258
NWOSU	350	333	306	308	306
SEOSU	540	651	594	649	630
SWOSU	808	833	1,018	1,090	1,067
CAMERON	716	819	826	891	925
LANGSTON	357	592	481	488	568
PANHANDLE	222	235	257	229	195
ROGERS ST	563	669	769	898	920
USAO	234	226	289	296	262
Total Regionals	7,473	8,139	8,179	8,680	8,932

* Excludes concurrent high school enrollments as per the definition of standards in federal reporting procedures.

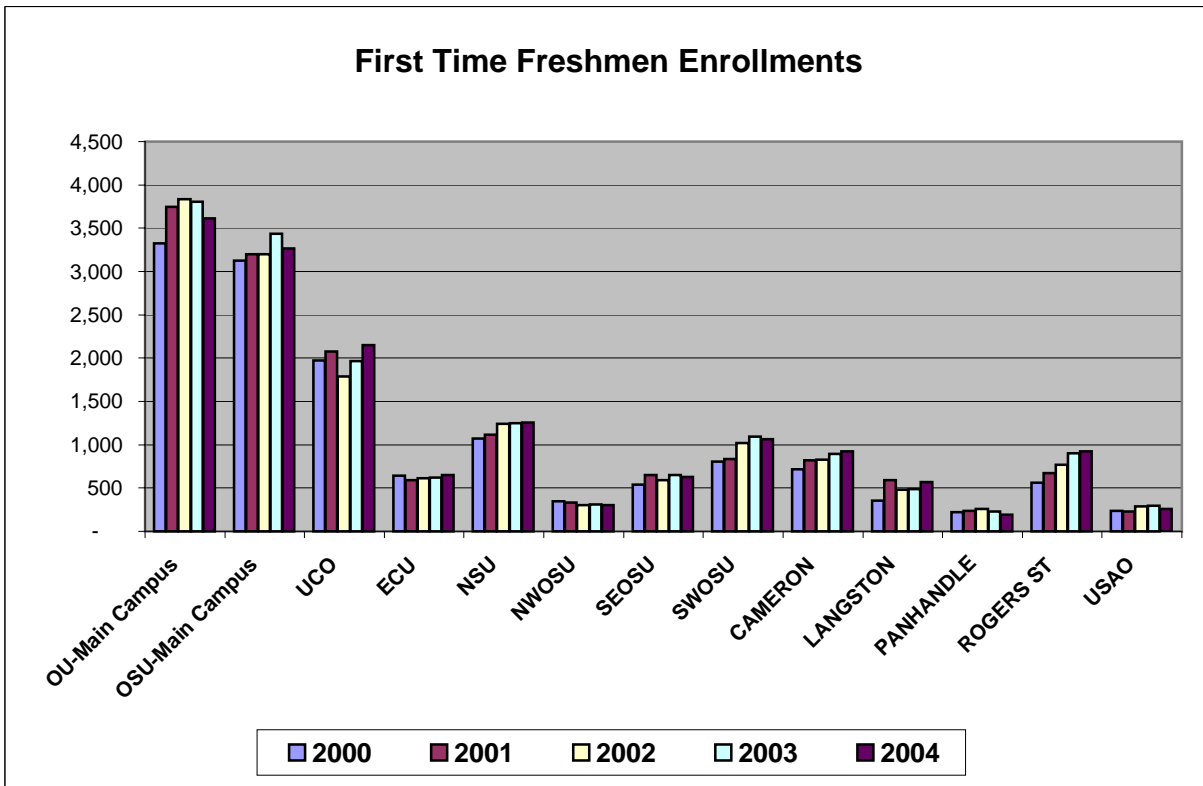

STATE APPROPRIATIONS BY INSTITUTION
UNIVERSITY OF CENTRAL OKLAHOMA

Institution	00-01	01-02	02-03	03-04	04-05
OU-Main Campus	\$121,216,142	\$125,427,046	\$125,712,994	\$112,810,590	\$115,806,348
OSU-Main Campus	\$114,408,635	\$117,669,949	\$115,324,375	\$103,297,495	\$106,151,667
Comprehensives:	\$235,624,777	\$243,096,995	\$241,037,369	\$216,108,085	\$221,958,015
UCO	\$44,456,738	\$46,292,366	\$45,369,597	\$40,835,718	\$42,329,822
ECU	\$16,345,643	\$16,784,501	\$16,449,928	\$14,806,051	\$15,155,480
NSU	\$30,267,970	\$32,911,482	\$34,247,223	\$30,660,745	\$31,732,547
NWOSU	\$8,991,022	\$9,456,128	\$9,013,462	\$8,276,319	\$8,483,581
SEOSU	\$15,495,150	\$16,108,877	\$16,375,811	\$14,739,341	\$15,056,107
SWOSU	\$21,086,408	\$21,656,906	\$21,225,208	\$19,194,953	\$19,553,965
CAMERON	\$19,278,669	\$19,994,886	\$19,596,317	\$17,638,016	\$18,332,701
LANGSTON	\$12,895,867	\$14,669,258	\$16,642,114	\$14,714,657	\$15,091,916
PANHANDLE	\$6,367,311	\$6,607,647	\$6,549,217	\$5,894,740	\$6,158,598
ROGERS ST	\$11,376,060	\$12,568,919	\$12,401,259	\$11,158,949	\$11,432,047
USAO	\$6,550,535	\$6,736,499	\$6,671,761	\$6,005,037	\$6,152,100
4 Year Colleges:	\$193,111,373	\$203,787,469	\$204,541,897	\$183,924,526	\$189,478,864

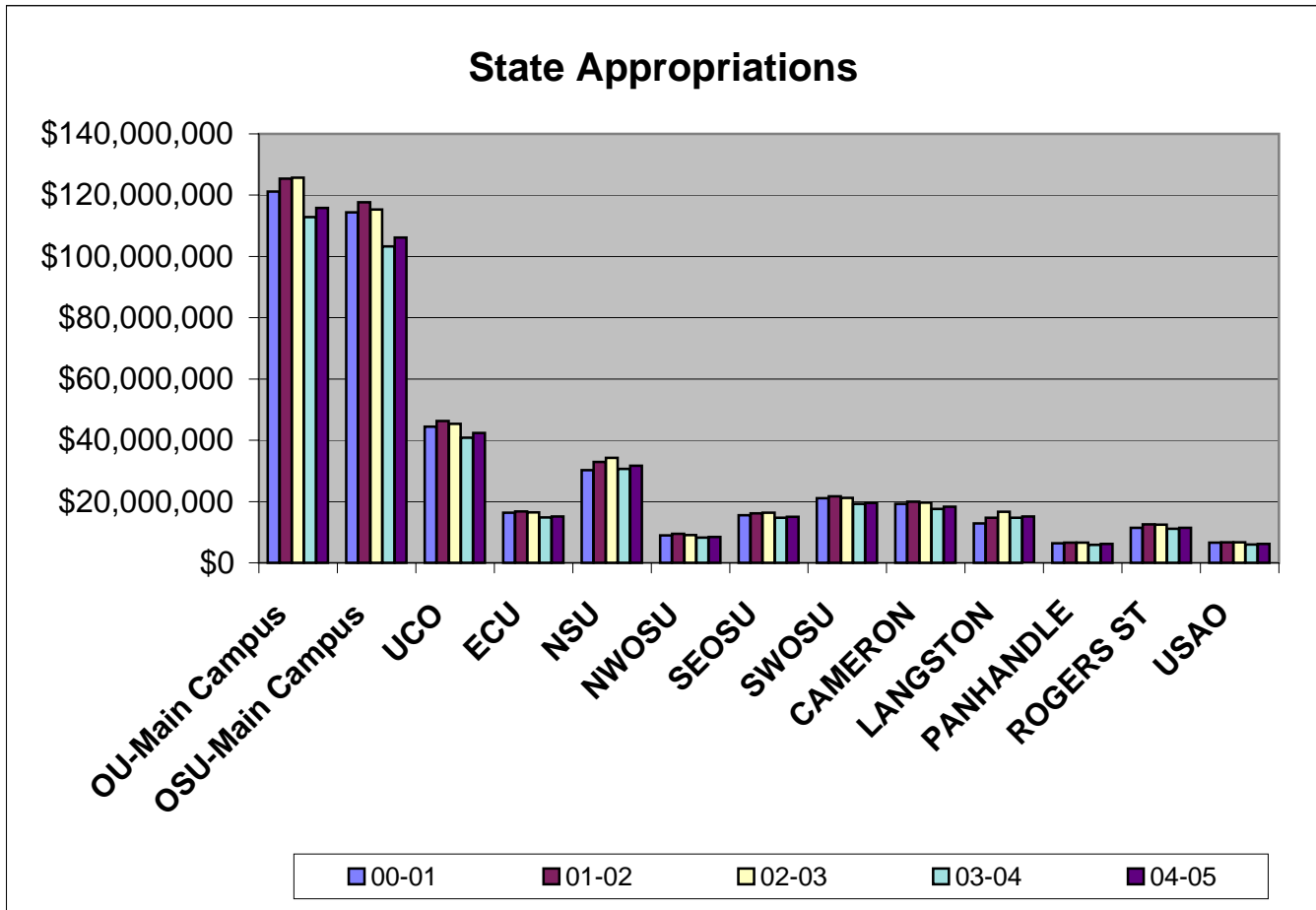

ADMINISTRATIVE COST PERCENTAGES

UNIVERSITY OF CENTRAL OKLAHOMA

Institution	Inst. Support % FY 01	Inst. Support % FY 02	Inst. Support % FY 03	Inst. Support % FY 04	Inst. Support % FY 05	FY 05* Cap
OU	5.4%	5.5%	5.5%	5.2%	4.8%	10.0%
OSU	5.9%	5.6%	5.5%	5.3%	5.1%	10.0%
UCO	10.7%	9.9%	9.6%	9.4%	8.9%	13.0%
ECU	10.6%	9.6%	9.4%	9.0%	9.4%	13.0%
NSU	8.7%	8.4%	8.3%	8.2%	8.1%	13.0%
NWOSU	9.3%	8.2%	8.5%	8.4%	8.1%	16.0%
SEOSU	9.0%	9.0%	8.3%	8.1%	8.0%	13.0%
SWOSU	7.5%	7.0%	6.9%	7.2%	6.5%	13.0%
CAMERON	10.2%	10.2%	10.6%	10.3%	9.7%	13.0%
LANGSON	9.5%	9.7%	8.9%	9.6%	12.6%	16.0%
PANHANDLE	14.1%	12.1%	12.4%	12.1%	12.4%	16.0%
ROGERS ST	14.6%	14.5%	13.9%	13.8%	12.5%	16.0%
USAO	11.8%	12.7%	12.8%	13.4%	13.0%	16.0%

* Cap has changed over the years and is different for each tier. In FY01 it was 13% for UCO.

Administrative Costs Percentage, FY 05

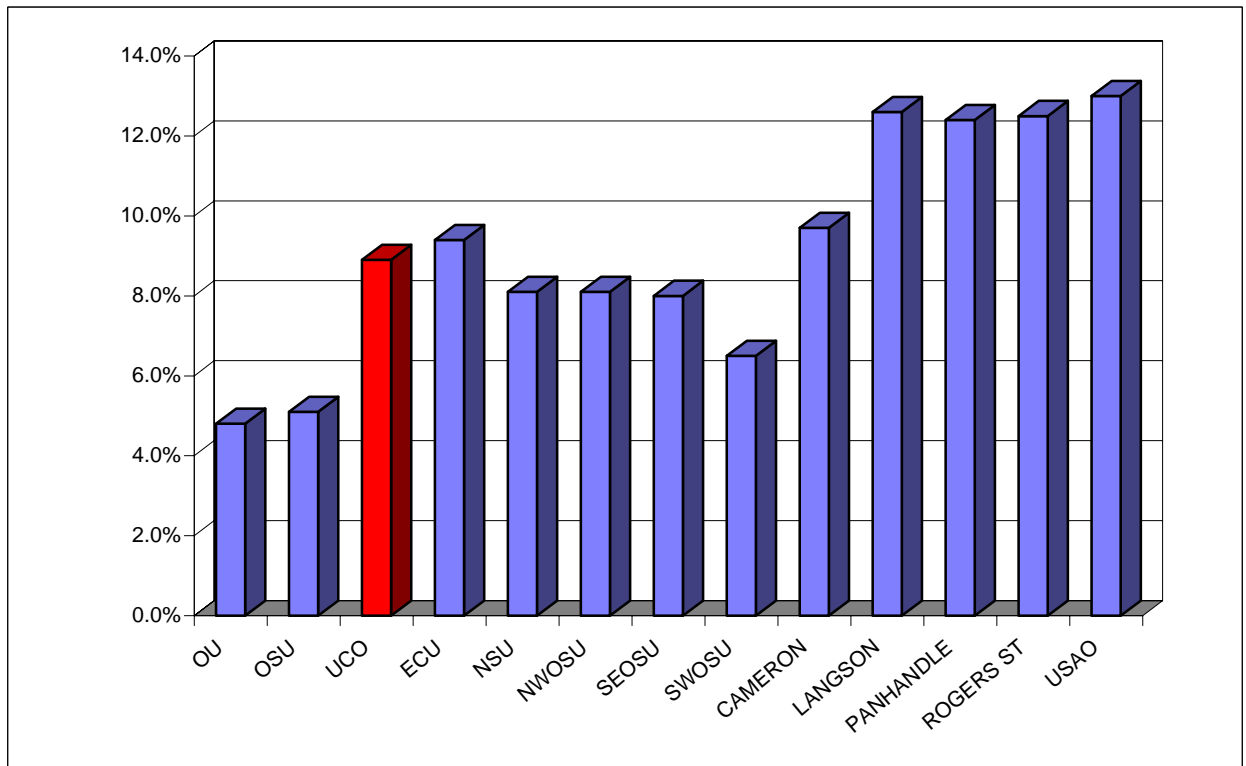

STUDENT PERCENTAGE OF E & G BUDGET
UNIVERSITY OF CENTRAL OKLAHOMA

Institution	FY 98-99	FY 99-00	FY 00-01	FY 01-02	FY 02-03
OU	23.4%	24.7%	30.4%	30.6%	32.3%
OSU	23.8%	24.3%	29.1%	30.0%	34.0%
UCO	31.2%	32.1%	35.8%	37.4%	38.8%
ECU	24.5%	24.6%	26.9%	29.2%	33.4%
NSU	22.7%	22.6%	24.2%	28.3%	34.1%
NWOSU	26.2%	21.0%	27.1%	29.1%	33.2%
SEOSU	24.2%	23.8%	29.9%	32.7%	36.3%
SWOSU	25.7%	24.9%	30.0%	32.9%	36.3%
CAMERON	23.8%	24.1%	26.2%	29.7%	34.5%
LANGSTON	20.6%	17.6%	17.4%	24.0%	29.6%
PANHANDLE	24.1%	20.7%	31.4%	35.8%	36.7%
ROGERS ST	32.4%	21.3%	22.0%	23.8%	30.1%
USAO	17.8%	17.4%	24.8%	27.9%	27.9%
Comprehensives	23.6%	24.5%	29.8%	30.3%	33.0%
Regionals	25.9%	24.9%	28.4%	31.3%	34.9%
Next Highest Inst.	32.4%	24.9%	31.4%	35.8%	36.7%
UCO	31.2%	32.1%	35.8%	37.4%	38.8%

Student Percentage of Total E & G Budget, FY 2002-03

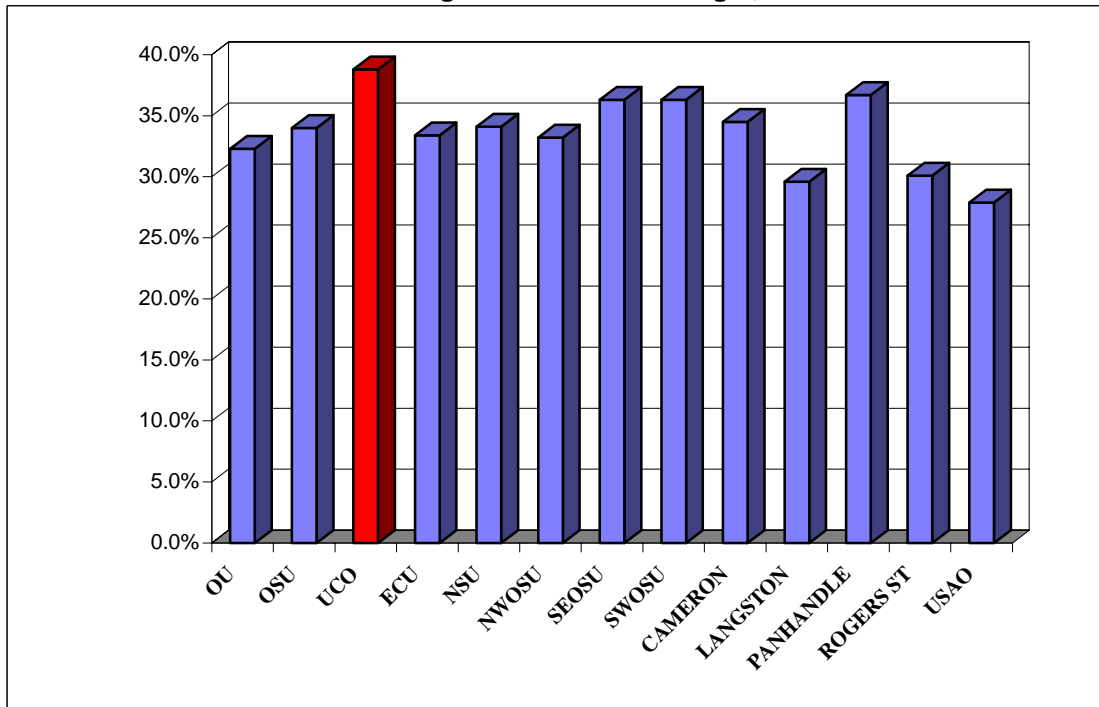

STATE APPROPRIATIONS PER FTE STUDENT BY INSTITUTION

UNIVERSITY OF CENTRAL OKLAHOMA

	State Approp. per FTE Student 1998-99	State Approp. per FTE Student 1999-00	State Approp. per FTE Student 2000-01	State Approp. per FTE Student 2001-02	State Approp. per FTE Student 2002-03
OU	\$ 5,885.34	\$ 5,925.96	\$ 6,217.53	\$ 5,802.71	\$ 5,313.75
OSU	\$ 6,253.65	\$ 6,273.03	\$ 6,422.55	\$ 6,045.13	\$ 5,781.17
Comprehensives:	\$ 6,059.09	\$ 6,089.45	\$ 6,314.83	\$ 5,917.79	\$ 5,529.21
UCO	\$ 3,850.24	\$ 3,869.98	\$ 4,087.25	\$ 3,863.26	\$ 3,534.74
ECU	\$ 4,221.80	\$ 4,438.69	\$ 4,637.46	\$ 4,466.48	\$ 3,998.01
NSU	\$ 4,345.79	\$ 4,544.77	\$ 4,896.42	\$ 4,632.60	\$ 4,214.03
NWOSU	\$ 5,545.34	\$ 5,429.29	\$ 5,467.66	\$ 5,365.97	\$ 5,016.27
SEOSU	\$ 4,434.23	\$ 4,664.38	\$ 4,949.83	\$ 4,794.33	\$ 4,545.80
SWOSU	\$ 4,260.36	\$ 4,538.18	\$ 4,854.11	\$ 4,643.57	\$ 4,235.54
CAMERON	\$ 4,611.04	\$ 4,579.72	\$ 4,970.97	\$ 4,632.23	\$ 4,320.08
LANGSTON	\$ 4,140.49	\$ 4,414.89	\$ 5,284.51	\$ 5,351.06	\$ 5,628.65
PANHANDLE	\$ 5,802.49	\$ 6,083.16	\$ 6,282.88	\$ 6,059.94	\$ 5,820.14
ROGERS ST	\$ 4,982.08	\$ 5,751.49	\$ 6,708.33	\$ 5,906.51	\$ 4,816.21
USAO	\$ 5,074.07	\$ 5,421.43	\$ 5,670.87	\$ 5,572.89	\$ 5,150.50
4-year Universities:	\$ 4,347.22	\$ 4,504.98	\$ 4,841.96	\$ 4,619.53	\$ 4,261.01
CASC	\$ 3,308.46	\$ 3,581.57	\$ 3,598.24	\$ 3,082.69	\$ 2,668.24
CONNORS	\$ 3,409.00	\$ 3,864.90	\$ 4,212.29	\$ 4,021.42	\$ 3,312.79
EASTERN	\$ 4,060.08	\$ 3,798.33	\$ 4,139.36	\$ 4,197.57	\$ 3,784.47
MURRAY	\$ 3,325.30	\$ 3,450.70	\$ 3,432.75	\$ 3,282.89	\$ 2,951.11
NEOAMC	\$ 4,521.22	\$ 5,024.26	\$ 5,397.22	\$ 5,377.90	\$ 5,003.07
NOC	\$ 2,807.34	\$ 3,239.71	\$ 3,227.04	\$ 3,270.16	\$ 2,912.02
REDLANDS	\$ 3,111.07	\$ 2,634.77	\$ 3,172.10	\$ 3,192.36	\$ 2,725.04
SEMINOLE	\$ 3,091.63	\$ 3,162.85	\$ 3,503.23	\$ 3,527.26	\$ 3,002.92
WOSC	\$ 3,003.89	\$ 3,236.70	\$ 3,420.76	\$ 3,433.33	\$ 3,166.75
OCCC	\$ 2,991.76	\$ 3,025.63	\$ 3,042.17	\$ 2,692.76	\$ 2,350.56
ROSE	\$ 4,414.62	\$ 4,492.64	\$ 4,713.99	\$ 4,356.27	\$ 3,838.50
TCC	\$ 3,291.92	\$ 3,270.42	\$ 3,267.42	\$ 3,044.32	\$ 2,730.73
2-Year Colleges:	\$ 3,447.89	\$ 3,519.91	\$ 3,626.57	\$ 3,399.46	\$ 3,009.51
All Institutions:	\$ 4,660.00	\$ 4,754.82	\$ 4,991.64	\$ 4,694.17	\$ 4,298.94

MATERIALS AND REFERENCES

UCO is required to provide a number of reports to the Federal government. Some materials or references in the UCO Factbook related to Federal information are:

IPEDS	Integrated Postsecondary Education Data System
CIP	Classification of Instructional Programs
OCR	Office of Civil Rights
NCES	National Center for Education Statistics

Similarly, the State of Oklahoma, usually through the Oklahoma State Regents for Higher Education (OSRHE), requires numerous reports. Two common references or sources are:

SRA 6	State Regents Annual reports
UDS	Unitized Data System

Other source material comes from:

ACT	American College Testing
NACUBO	National Association of College and University Business Officers
CSRDE	Consortium for Student Retention Data Exchange

DEFINITIONS

Academic Probation - Any student whose retention GPA falls below the retention requirements for a semester. Students enrolled in 30 hours or less must maintain a 1.7 cumulative GPA. Students enrolled in more than 30 hours must maintain a 2.0 cumulative GPA.

Academic Suspension - Any student who was on academic probation the previous semester who fails to raise his or her retention GPA to the required retention GPA level or to achieve a 2.00 semester GPA in regularly graded course work, not including activity or performance courses.

Budget Functional Classifications – All universities and colleges budget expenditures in accordance with the standards defined by the National Association of College and University Business Officers (NACUBO). Functional classifications are as follows:

- **Instruction** – includes expenditures for all activities that are a direct part of the instructional programs. Includes general academic programs as well as vocational-technical programs and community or continuing education.
- **Research** – includes the creation, the organization, and the application of knowledge. Does not include federal or externally funded research. That item is included in the sponsored budget, Educational and General, Part II.

- **Public Service** – includes activities to make an institution’s unique resources and capabilities available as a response to a community need or a solution to a community problem. Includes the agriculture cooperative extension services at both OSU and Langston, as well as any public broadcasting activities supported with E&G funds.
- **Academic Support** – activities that support directly one or more of the three primary functions. Library budgets are a major component of this category.
- **Student Services** – activities carried out with the objective of contributing to the emotional and physical well being of the institution’s students, as well as to their intellectual, cultural, and social development outside the context of the institution’s formal instruction program. Includes counseling and career guidance, financial aid services, student records, and student health services.
- **Institutional Support** – includes expenditures for: 1) central executive-level management and long-range institutional planning, such as the governing board, planning and programming, and legal services; 2) fiscal operations; 3) space management; 4) personnel services and records; 5) purchasing, security, storerooms; 6) faculty and staff support services not operated as auxiliary enterprises; and 7) activities concerned with community and alumni relations, including development and fund raising.
- **Physical Plant Operations** – consists of those expenditures related to operating educational facilities and grounds, including maintenance, utilities, fire protection, property insurance and similar items.
- **Scholarships and Fellowships** – are grants to students.
- **Data Processing - Academic Support** – includes computer services that provide direct support for one or more of the institution’s primary academic programs.
- **Data Processing - Institutional Support** – includes computer and data processing services that provide support for institution-wide administrative functions.

Financial Aid, Grants - includes Pell, SEOG, & State and Local Grants, as well as fee waivers.

Financial Aid, Loans - includes Perkins, Federal, & Institutional Loans.

Financial Aid, Scholarships - includes State and all other scholarships.

Financial Aid, Student Employment - includes Federal Work Study and Institutional Student Employment.

FTE, Student - calculated for Fall semester by dividing the total number of **undergraduate** credit hours produced by 15 and the total number of **graduate** credit hours by 12.

FTE, Annualized - OSRHE produces this figure by adding the total number of undergraduate credit hours produced during Summer, Fall, & Spring semesters and dividing by 30, and dividing the total number of graduate credit hours produced by 24.

Graduate Student - A student who has been formally admitted to the Graduate College and is enrolled in a Graduate Program.

Mean Age - Average age of a population.

Mode Age - The age which occurs most often in a population.

Post-Baccalaureate Student - An undergraduate student with a bachelor's degree who is taking courses for personal interest or is working on a teacher certificate.

Residual ACT Testing - ACT testing offered at UCO every week. The tests are not taken on a National Test Date. The exams are scored locally, and while they are reported to ACT, the scores are to be used only for admission to UCO.

Scholarships, Endowed - Scholarships paid with an interest amount resulting from the investment of the principle gift. The principle is always invested.

Scholarships, Pass Through - Scholarships paid to the University, which in turn pays the recipient the scholarship.

Scholarships, Spendable - Scholarships usually used for special purposes at the discretion of the Foundation.

NOTES

Because of human error, some students may have an invalid major code which cannot be assigned to a particular college or program.

Preliminary Enrollment Reports are run as of a census date established by the OSRHE. The preliminary data will vary from end-of-semester final data.

All numbers in the Factbook represent **Fall** figures, unless otherwise noted.

The College of Arts, Media, and Design was created in January 2001 and enrolled its first students in Fall 2001. Enrollment and other data at the college level will be affected by this new college. Historical numbers were kept in their original colleges, primarily the College of Education and the College of Liberal Arts.