



UNIVERSITY OF  
CENTRAL  
OKLAHOMA

# **2003-2004 Factbook**

**Prepared by the  
Office of Institutional Research**

# Warning to Data Users

[Broncho Analytics](#) provides data users with the most current institutional data available from the Office of Institutional Research. These data reflect our efforts to correct for a number of data quality issues in the student information system & provide comparable time-series data. As we have transitioned to reporting from a data warehouse, our methods have evolved. Unfortunately, this might mean a report from many years ago is no longer comparable with data reported currently on Broncho Analytics. For example, past reports on student majors were based on the student's "primary major" whereas current major reports are not limited in this way.

Data users are encouraged to consult the Office of Institutional Research when comparing data from past editions of the Factbook and Demobook to current reports on [Broncho Analytics](#).

**INTRODUCTION**

**The University of Central Oklahoma Factbook will be published differently this year. A draft version of the book will be available online at [www.ucok.edu/ir](http://www.ucok.edu/ir). As the various reports that compose the Factbook are completed, they will be added to the website. This approach will allow access to the data months before the final document is published. As this is a growing document, page numbers will be used for the individual reports until page numbers can be properly assigned for the document.**

The University of Central Oklahoma Factbook is designed to serve multiple functions. It is intended to provide "most everything" you want to know about UCO at the institutional level, and to provide detailed information useful for academic program review at the academic departmental level. It is anticipated that the information provided will help decision-makers, grant writers, and those needing general institutional information for accreditation purposes. Given that breadth of intent, it is obvious that there will be gaps in the information. Hopefully, factbook users will provide feedback and identify areas for inclusion in the future (though all questions will not be answerable within the parameters of this factbook). Institutional Research may be reached at 974-3342.

The information used is drawn, in most instances, from standard internal reports or from standard reports provided to State and Federal offices. Rather than cite each item, a reference list is included at the back to provide an idea of the sources used. The entire publication is available electronically from the Institutional Research website (<http://www.ucok.edu/ir>).

The College of Arts, Media, and Design was created in January 2001 and enrolled its first students in Fall 2001. Enrollment and other data at the college level will be affected by this new college. The College of Education and the College of Liberal Arts are the two colleges primarily impacted.

**ACKNOWLEDGEMENTS**

A number of individuals and offices have provided assistance and information. Thanks to the Academic Affairs Office, Auxiliary Enterprises, Budget Office, Deans' offices, Information Technology, Library, Facilities Management, and Student Services for their assistance.

**TABLE OF CONTENTS**

*UNIVERSITY OF CENTRAL OKLAHOMA*

**TABLE OF CONTENTS:**

ORGANIZATION .....4

FACULTY & STAFF .....20

STUDENTS .....35

MISCELLANEOUS .....92

STATE SYSTEM .....99

APPENDIX.....106

**ORGANIZATION**

Mission.....5

Governing Boards

    Board of Regents of Oklahoma Colleges.....6

    Oklahoma State Regents for Higher Education .....6

History

    Enrollment History .....7

    “Central” by Any Other Name.....8

    Presidents of UCO .....9

Organization Chart.....10

    VP Organization Charts .....10

**BUDGET/FINANCIAL INFORMATION**

Budget Expenditures by Function.....17

E & G Budget Income.....17

Budget Expenditures by Object Code.....18

Appropriation, Tuition, and Credit Hours .....19

**UCO exists to provide excellent undergraduate, graduate, and continuing education to enable students to achieve their intellectual, professional, personal and creative potential. UCO must also contribute to the intellectual, cultural, economic and social advancement of the communities and individuals it serves.**

**Beliefs and Values**

- UCO's fundamental responsibility is excellent teaching, which involves instilling and fostering in students the joy of learning, the ability to think critically and a desire to achieve their creative potential.
- Our other major responsibilities include scholarly activities, research and service to students, to other individuals and to the larger community.
- A college degree should represent an education which enables its recipients to become good citizens and responsible, independent adults who embrace learning as a lifelong endeavor.
- Great universities must require and encourage a free flow of information, ideas and opinions in a community which fosters social justice, values diversity and demands the highest standards of ethical conduct, mutual respect and civility.
- UCO as an institution, and all its constituents, must be committed to continuous processes of self-examination and self-improvement which encourage innovation, receptiveness and adaptation to change.
- UCO must seek and maintain open and mutually beneficial relationships with its surrounding communities, and must also view itself and its graduates as part of an increasingly interdependent global society.

The UCO Mission Statement was revised in the Spring of 1999 as a result of a long-range strategic planning effort. It was approved by the Board of Regents of Oklahoma Colleges on 5/24/99.

**BOARD OF REGENTS OF OKLAHOMA COLLEGES**

Richard Ryerson, Chair	Alva
Steve Poag, Vice Chair	Chickasha
Janice Gordon	Broken Arrow
Marseda Garrison	Elk City
Ann Holloway	Ardmore
Belva Howard	Tulsa
Mark Stansberry	Edmond
Mickey Thompson	Oklahoma City
Sandy Garrett, State Superintendent of Public Instruction	Oklahoma City

Dr. Bette Leone, Executive Director

**OKLAHOMA STATE REGENTS FOR HIGHER EDUCATION**

Marlin "Ike" Glass, Jr., Chair	Newkirk
James D. "Jimmy" Harrel, Vice Chair	Leedey
Joseph E. "Joe" Cappy, Secretary	Tulsa
Cheryl P. Hunter, Asst. Secretary	Oklahoma City
Bill W. Burgess, Jr.	Lawton
John Massey	Durant
Joe L. Mayer	Guymon
Carl R. Renfro	Ponca City
Ronald H. White	Oklahoma City

Paul G Risser, Chancellor

**ENROLLMENT HISTORY**

**UNIVERSITY OF CENTRAL OKLAHOMA**

It was easy in 1891 to describe the Territorial Normal School's students. Enrollment was "about 25", though a picture of the first class shows only 20, 13 women and 7 men. They were all commuters as there were no dorms. Out-of-state and international students were unheard of in an era of horse and wagon. Yet the vision of a community and its leaders gave birth to the Normal School which has developed into a university where diversity of the student population is one of its greatest strengths.

The history of the University's student population provides a clear snapshot of the institution's growth and the world in which it grew. A glance at the graph of student headcount shows the rapid growth of the institution after 1950. The greatest percentage increase, however, was actually during the first decade. There were anticipated growth spurts at the end of World Wars I and II. When Oklahoma needed to educate and retrain for a rapidly changing world, Central was there.

**Fall Semester Enrollments**

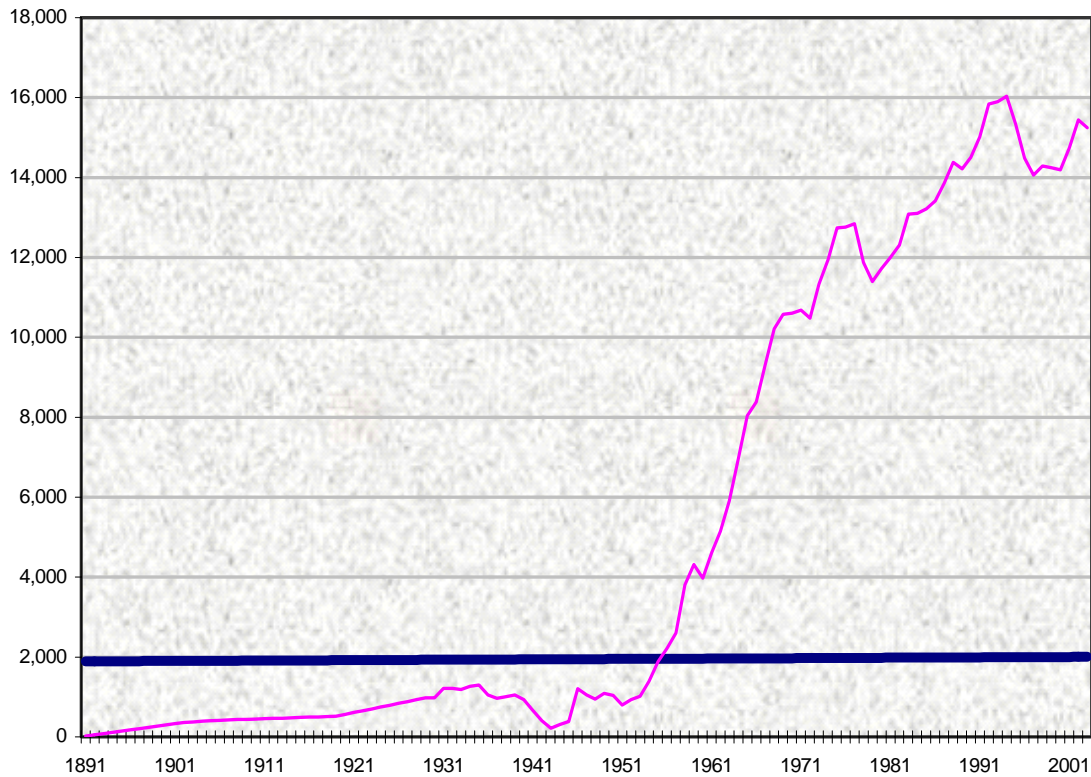



**“CENTRAL” BY ANY OTHER NAME**

**UNIVERSITY OF CENTRAL OKLAHOMA**

Oklahoma became a State in 1907, and the Oklahoma State Regents for Higher Education came into existence in 1941. In the early years of the Institution student headcount was annualized but since about 1910 it reflects Fall figures. There have been six name changes since UCO was founded, and the following chart represents the status of the institution at the time of those changes, as well as of the current year.

	Territorial Normal School Of Oklahoma	Central State Normal School	Central State Teachers College	Central State College	Central State University	University of Central Oklahoma	<b>UCO Today</b>
	<b>1891</b>	<b>1904</b>	<b>1919</b>	<b>1939</b>	<b>1971</b>	<b>1991</b>	<b>2003</b>
							
<b>Student Enrollment</b>	<b>25</b>	<b>400</b>	<b>517</b>	<b>1,047</b>	<b>10,678</b>	<b>15,014</b>	<b>15,246</b>
<b>Number of Degree Programs Offered</b>	<b>1</b>	<b>1</b>	<b>19</b>	<b>44</b>	<b>82</b>	<b>81</b>	<b>92</b>
<b>Number of Full Time Faculty</b>	<b>1</b>	<b>26</b>	<b>40</b>	<b>75</b>	<b>335</b>	<b>362</b>	<b>388</b>
<b>Number of Buildings</b>	<b>1</b>	<b>2</b>	<b>4</b>	<b>10</b>	<b>39</b>	<b>42</b>	<b>42</b>
<b>Budget</b>	<b>\$6,000</b>	<b>\$5,594</b>	<b>\$98,360</b>	<b>\$172,054</b>	<b>\$10,557,529</b>	<b>\$43,080,000</b>	<b>\$77,980,000</b>

***PRESIDENTS OF UCO***

***UNIVERSITY OF CENTRAL OKLAHOMA***

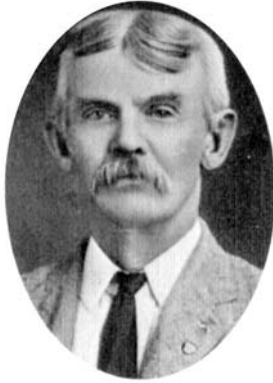

**PRESIDENT**

*Richard Thatcher*  
*George W. Winans*  
*E. R. Williams*  
*Edmund Dandridge Murdaugh*  
*Frederick Howard Umholtz*  
*Thomas Walter Butcher*  
*James Argyle McLaughlin*  
*Charles Evans*  
*Grant B. Grumbine*  
*James W. Graves*  
*John Gordon Mitchell*  
*Malcolm A. Beeson*  
*John Ohlyer Moseley*  
*Roscoe Ross Robinson*  
*Dr. W. Max Chambers*  
*Dr. Garland Godfrey*  
*Dr. Bill J. Lillard*  
*Gov. George Nigh*  
*Dr. W. Roger Webb*

**TERM**

*1891-1893*  
*1893-1894*  
*1894-1895*  
*1895-1901*  
*1901-1906*  
*1906-1908*  
*1908-1911*  
*1911-1916*  
*1916-1917*  
*1917-1919*  
*1919-1931*  
*1931-1935*  
*1935-1939*  
*1939-1948*  
*1948-1960*  
*1960-1975*  
*1975-1992*  
*1992-1997*  
*1997-Present*



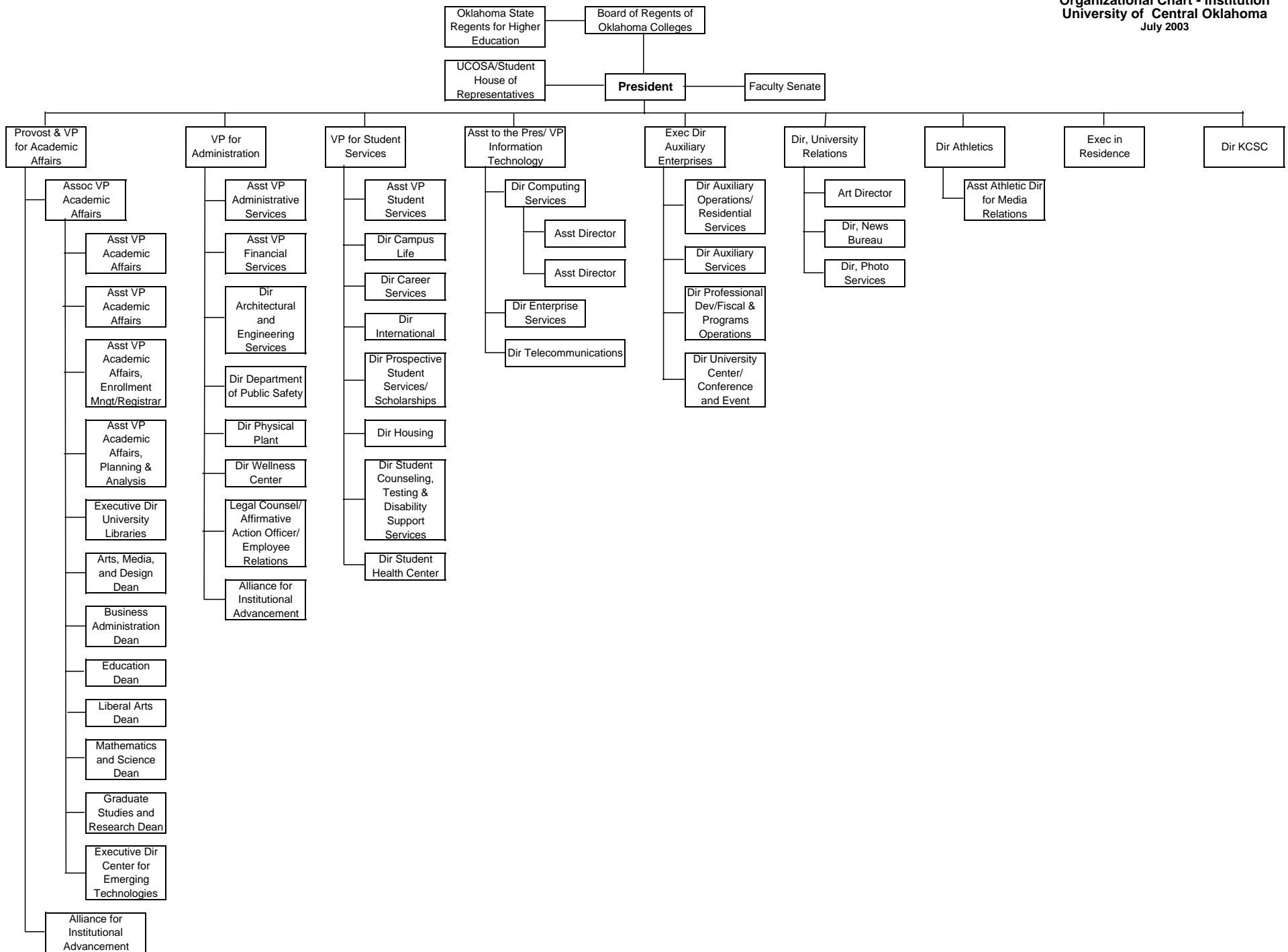

**Provost and Vice President for  
Academic Affairs  
Dr. Don Betz**

**Organizational Chart - Academic Affairs (Academic)  
August 2003**

Assoc VP  
Dr. William Radke

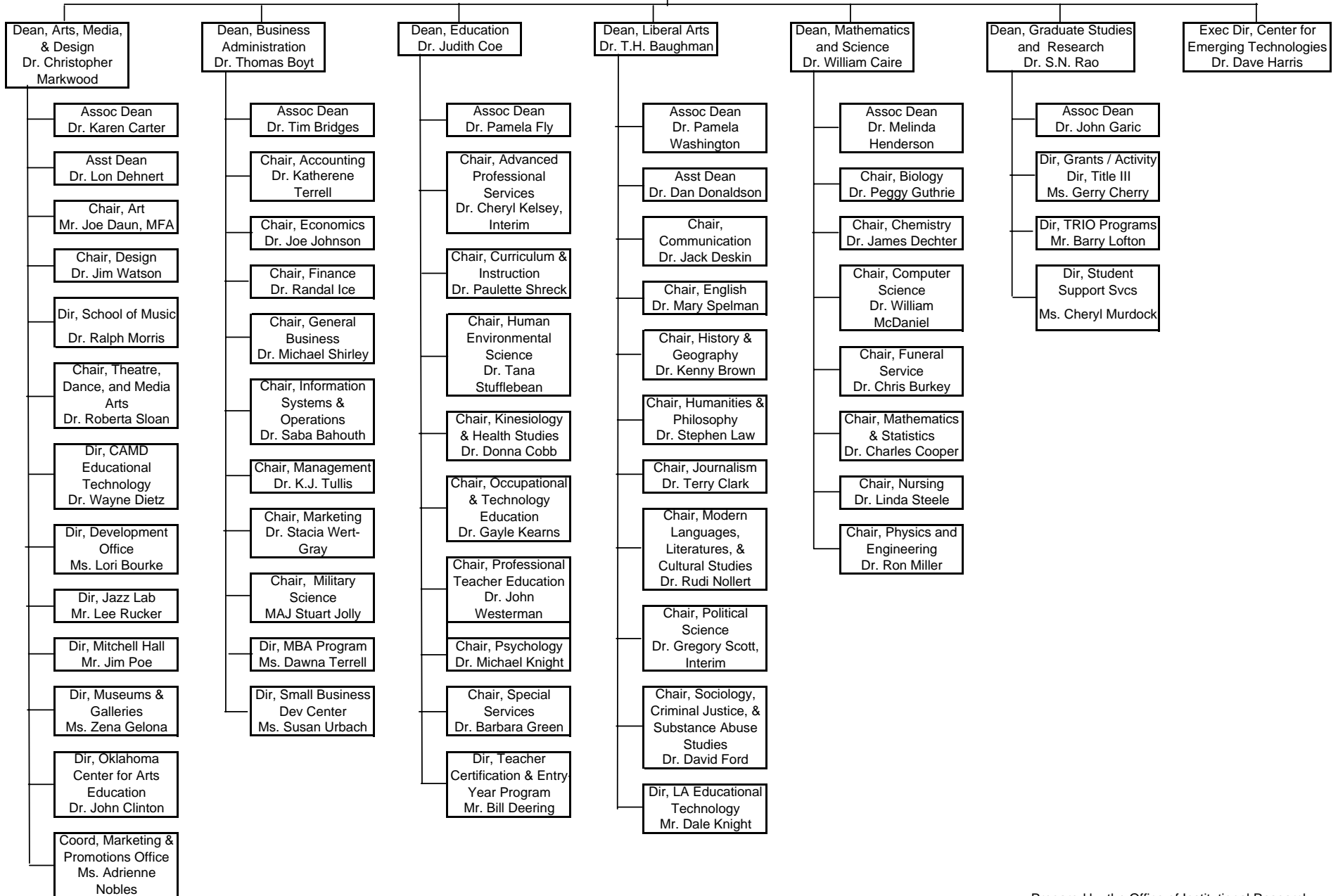

**Organizational Chart - Academic Affairs (Administrative)**  
July 2003

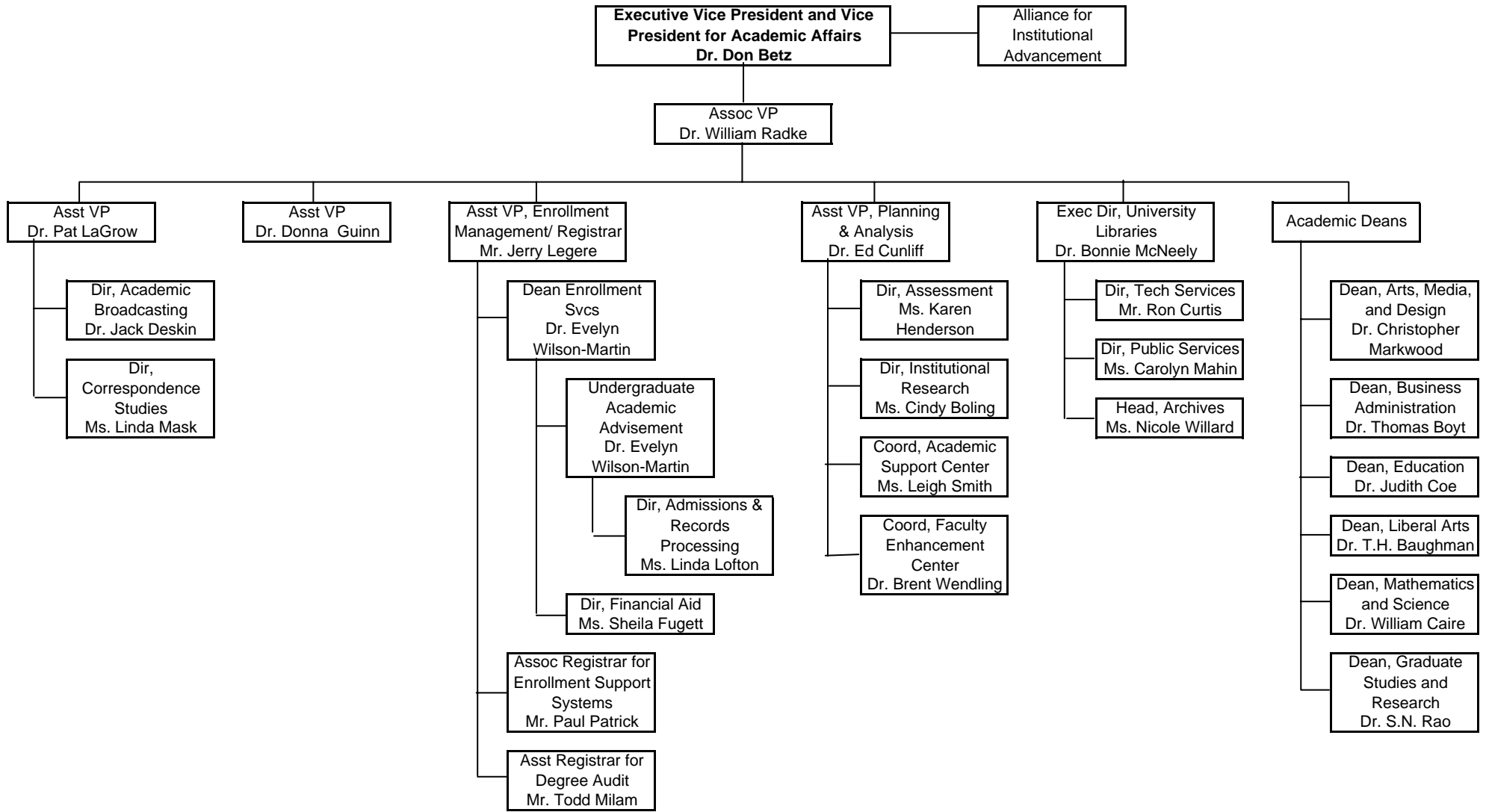

**Organizational Chart - Administration**  
July 2003

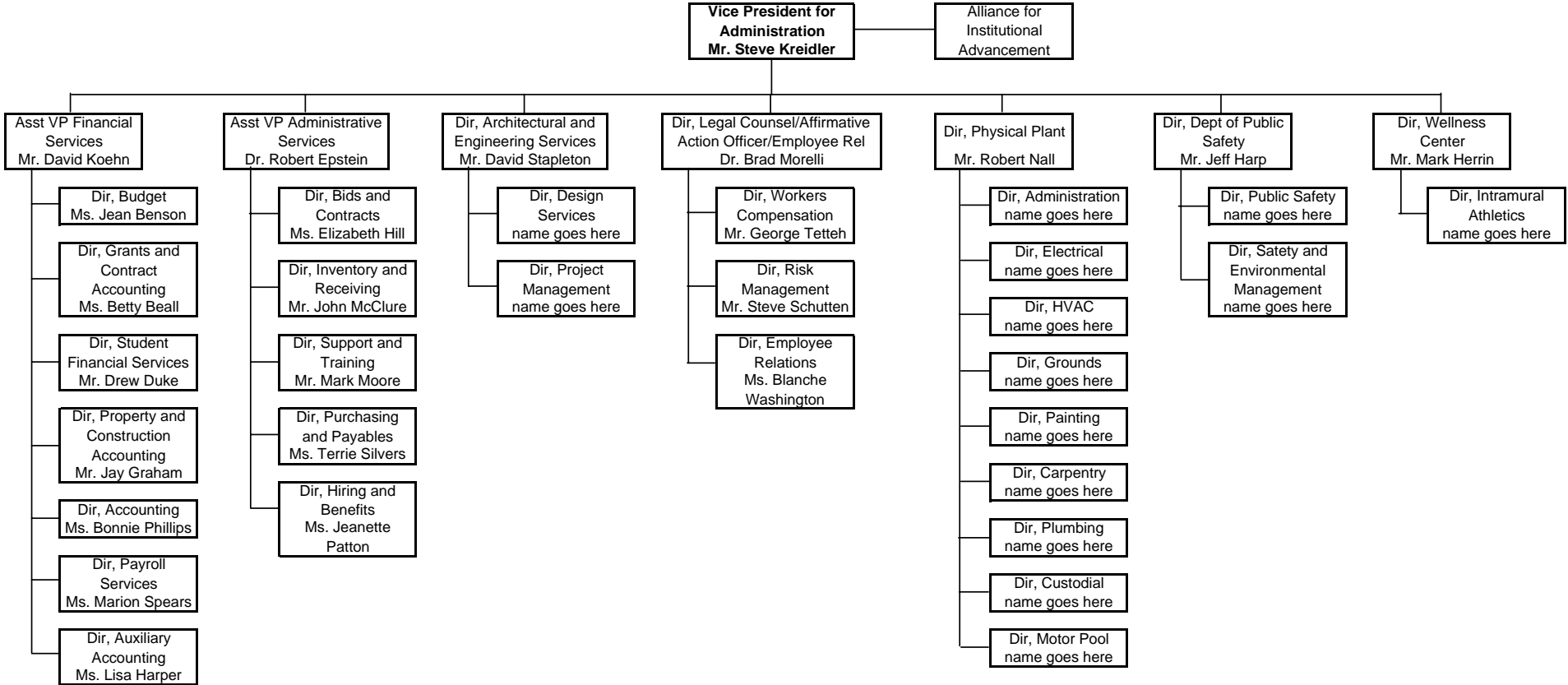

**Organizational Chart - Information Technology**  
August 2003

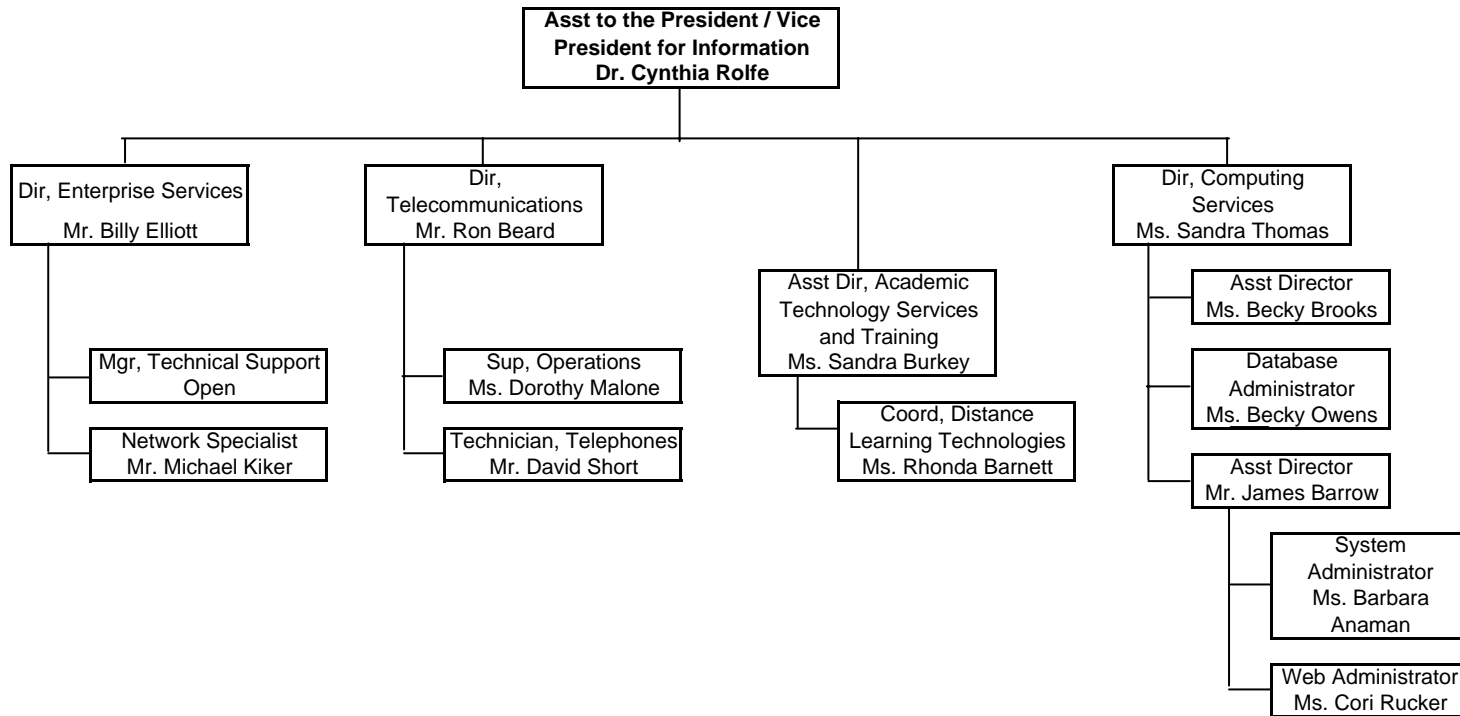

**Organizational Chart - Student Services**  
August 2003

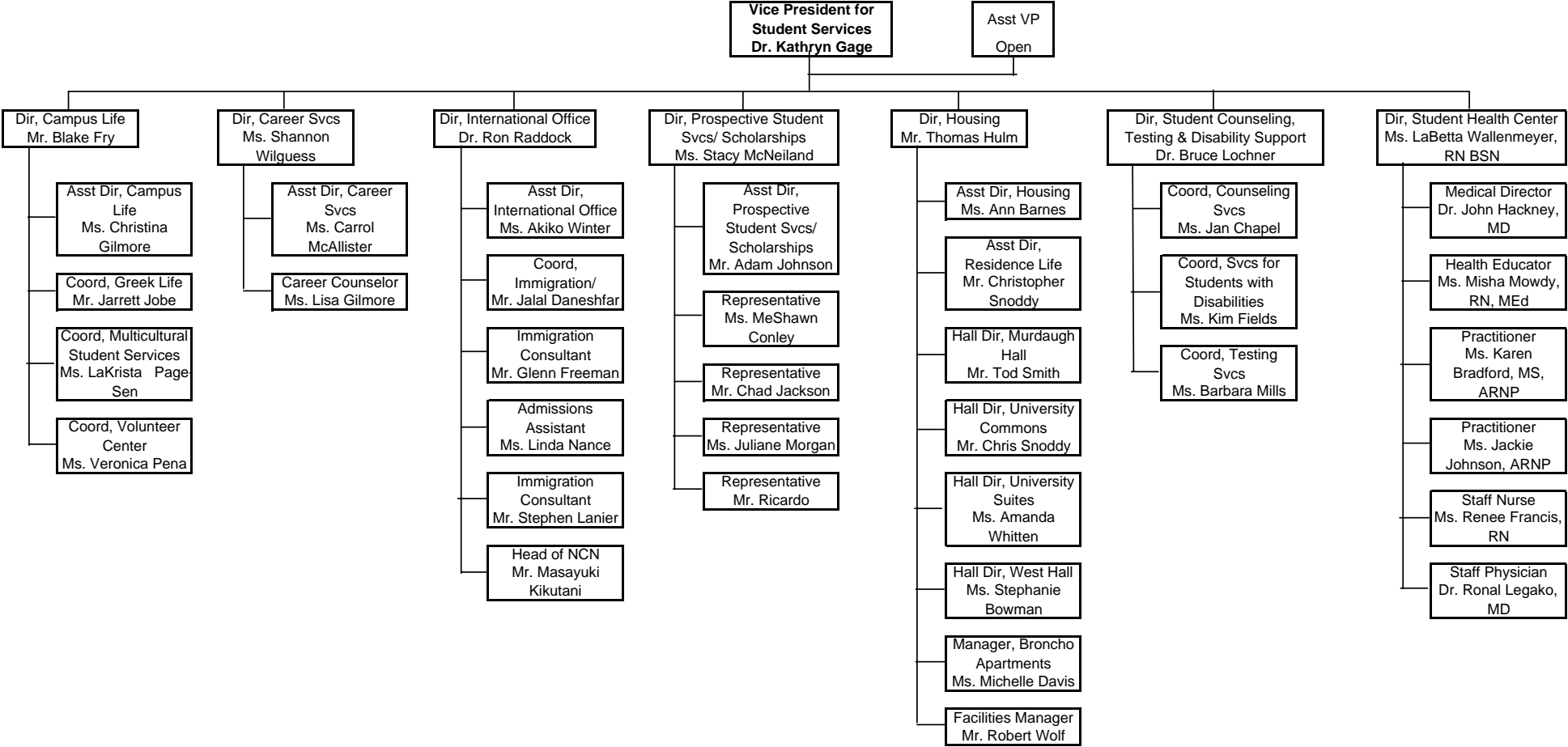



**Organizational Chart - Alliance for Institutional Advancement**

August 2003

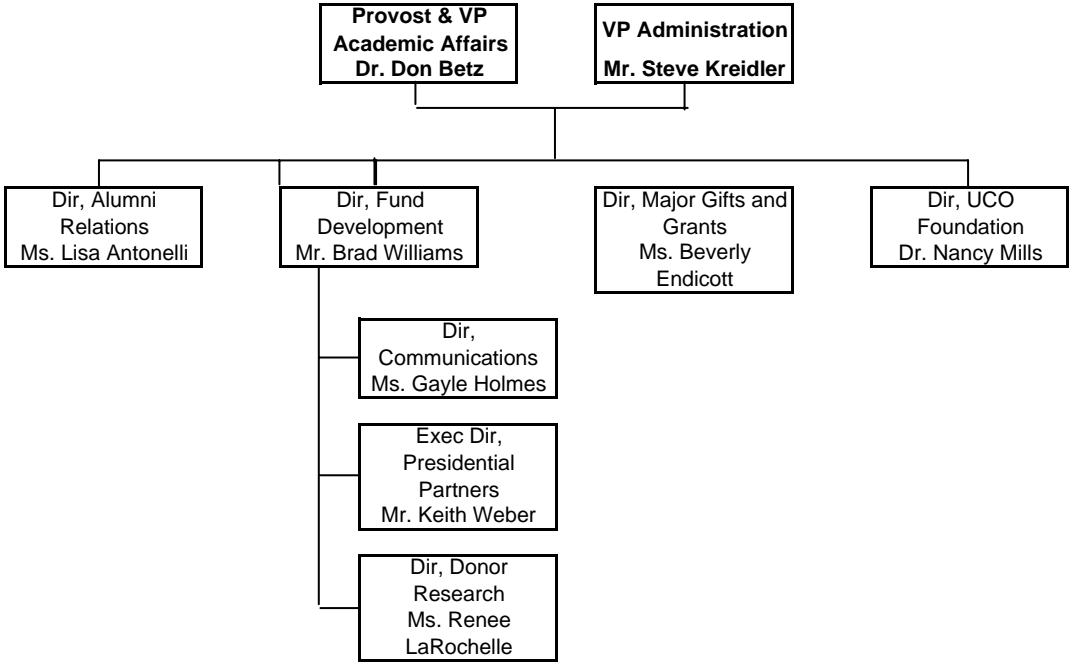

**BUDGET EXPENDITURES AND INCOME**

**UNIVERSITY OF CENTRAL OKLAHOMA**

<b>EXPENSES BY FUNCTION</b>	<b>Actual 1999-00</b>	<b>Actual 2000-01</b>	<b>Actual 2001-02</b>	<b>Actual 2002-03</b>	<b>Proposed 2003-04</b>	<b>% of Total</b>
Instruction	\$35,031,974	\$36,313,379	\$35,915,805	\$34,396,470	\$37,235,508	47.75%
Research	\$563,028	\$539,091	\$545,158	\$485,430	\$579,437	0.74%
Public Service	\$606,839	\$660,851	\$762,104	\$744,640	\$890,908	1.14%
Academic Support	\$6,588,582	\$8,690,107	\$9,465,337	\$10,998,366	\$11,662,589	14.96%
Student Services	\$5,310,892	\$6,153,637	\$5,669,802	\$5,451,090	\$6,549,845	8.40%
Institutional Support *	\$6,856,277	\$7,769,333	\$6,828,519	\$7,224,456	\$7,362,349	9.44%
Oper & Maint of Plant	\$7,170,354	\$9,803,960	\$10,902,754	\$9,656,952	\$10,560,664	13.54%
Scholarships & Fellows	\$2,695,226	\$2,557,472	\$2,967,230	\$2,269,398	\$3,138,700	4.03%
Data Processing - Acad	\$1,552,550	\$0	\$0	\$0	\$0	0.00%
Data Processing - Admin*	\$825,768	\$0	\$0	\$0	\$0	0.00%
<b>TOTAL</b>	<b>\$67,201,490</b>	<b>\$72,487,830</b>	<b>\$73,056,709</b>	<b>\$71,226,802</b>	<b>\$77,980,000</b>	<b>100.00%</b>

<b>EDUCATIONAL AND GENERAL INCOME</b>	<b>Actual 1999-00</b>	<b>Actual 2000-01</b>	<b>Actual 2001-02</b>	<b>Actual 2002-03</b>	<b>Proposed 2003-04**</b>	<b>% of Total</b>
State Appropriation	\$42,515,608	\$45,025,191	\$44,871,753	\$42,158,901	\$40,835,718	52.54%
Federal Appropriation	\$0	\$0	\$0	\$0	\$0	0.00%
Local Appropriation	\$0	\$0	\$0	\$0	\$0	0.00%
General Enrollment Fees	\$15,550,981	\$17,028,550	\$17,995,259	\$19,261,486	\$23,032,000	29.63%
Nonresident Tuition	\$4,662,464	\$5,275,123	\$5,746,152	\$5,432,086	\$7,300,000	9.39%
Other Student Fees	\$3,295,395	\$3,591,288	\$4,150,705	\$3,692,129	\$4,442,132	5.71%
Gifts and Grants	\$144,055	\$90,660	\$40,962	\$256,966	\$188,500	0.24%
Sales and Services	\$36,330	\$47,952	\$82,227	\$32,685	\$238,900	0.31%
Organized Activities	\$26,550	\$27,375	\$28,375	\$27,076	\$122,500	0.16%
Technical Education	\$0	\$0	\$0	\$0	\$0	0.00%
Other	\$1,203,931	\$1,340,229	\$1,622,416	\$2,384,803	\$1,570,250	2.02%
<b>TOTAL</b>	<b>\$67,435,314</b>	<b>\$72,426,368</b>	<b>\$74,537,849</b>	<b>\$73,246,132</b>	<b>\$77,730,000</b>	<b>100%</b>

End Reserve Balance**	\$9,945,124	\$9,883,662	\$11,455,462	\$13,474,792	\$6,680,600	100.00%
-----------------------	-------------	-------------	--------------	--------------	-------------	---------

Actual numbers include obligated balances, such as previous year purchase orders, student technology fee balances, as well as other earmarked funds.

\* The OSRHE have set an administrative expenditure cap for UCO and similar Regional institutions of 13%. Administrative expenditure includes Institutional Support and Data Processing - Admin. In 2000-01, the categories were reclassified: Data Processing - Acad was absorbed into Academic Support. Data Processing - Admin was absorbed into Institutional Support.

\*\* The 2003-04 amount of \$6,680,600 is the Projected Unobligated Reserve Balance for June 30, 2004.

**BUDGET BY OBJECT CODE**

*UNIVERSITY OF CENTRAL OKLAHOMA*

	Actual 1999-00	Actual 2000-01	Actual 2001-02	Actual 2002-03	Proposed 2003-04	% of Total
Teaching Salaries	\$23,484,443	\$23,064,209	\$23,778,281	\$20,025,569	\$24,512,334	31.4%
Professional Salaries	\$8,212,749	\$9,142,045	\$10,433,091	\$10,799,927	\$11,682,826	15.0%
Other Salaries & Wages	\$7,459,595	\$7,818,583	\$7,806,234	\$10,859,924	\$8,698,229	11.2%
Fringe Benefits	\$10,503,405	\$12,260,989	\$11,902,426	\$13,037,149	\$12,998,552	16.7%
Professional Services	\$772,076	\$1,168,978	\$1,255,812	\$1,544,052	\$1,126,912	1.4%
Travel	\$457,148	\$475,071	\$424,311	\$153,041	\$395,134	0.5%
Utilities	\$1,092,373	\$1,406,673	\$1,803,114	\$1,866,937	\$2,043,000	2.6%
Supplies & Other Operating Exp	\$8,332,785	\$8,118,836	\$8,441,993	\$8,679,156	\$11,483,098	14.7%
Property, Furniture & Equip.	\$3,406,622	\$5,789,262	\$3,210,122	\$1,185,325	\$1,176,062	1.5%
Library Books & Periodicals	\$582,219	\$461,744	\$821,600	\$805,709	\$725,153	0.9%
Scholarships & Other Asst.	\$2,898,075	\$2,781,440	\$3,143,995	\$2,270,013	\$3,138,700	4.0%
Transfers & Other Disbrsmnts.	\$0	\$0	\$35,730	\$0	\$0	0.0%
<b>Total</b>	<b>\$67,201,490</b>	<b>\$72,487,830</b>	<b>\$73,056,709</b>	<b>\$71,226,802</b>	<b>\$77,980,000</b>	<b>100.0%</b>

**2003-04, Percentage By Object - Proposed**

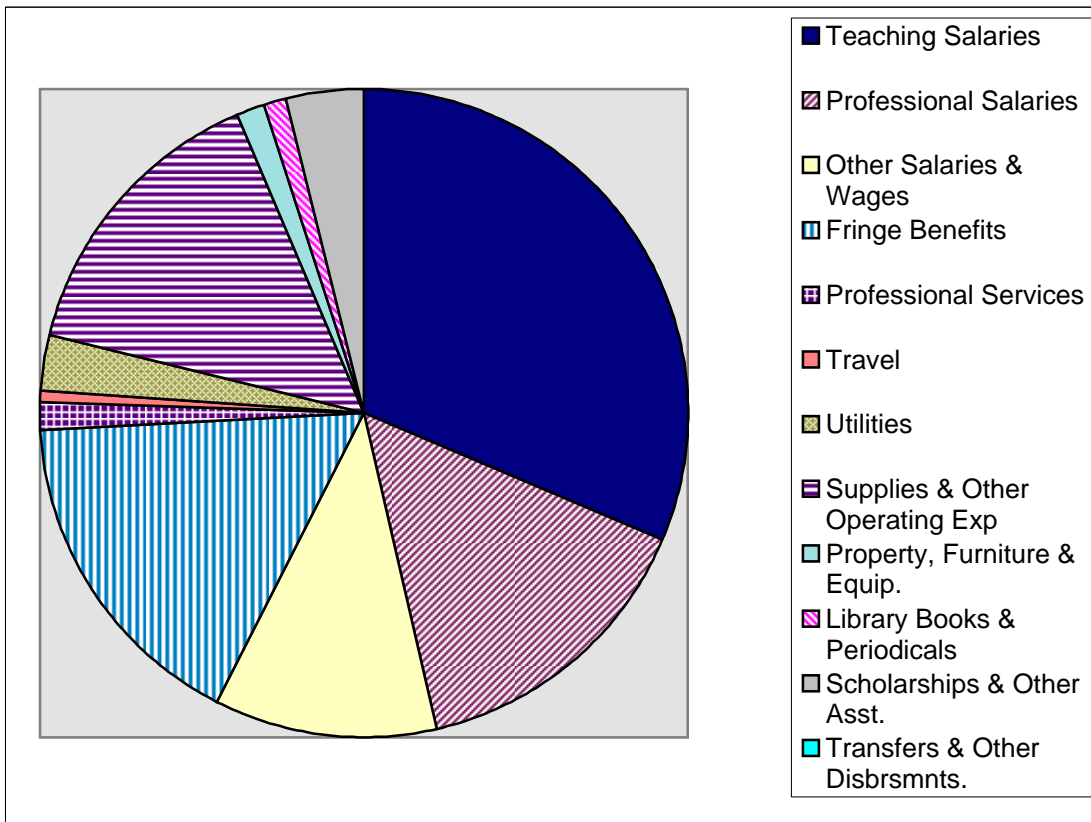

**APPROPRIATION, TUITION, AND CREDIT HOURS**

**UNIVERSITY OF CENTRAL OKLAHOMA**

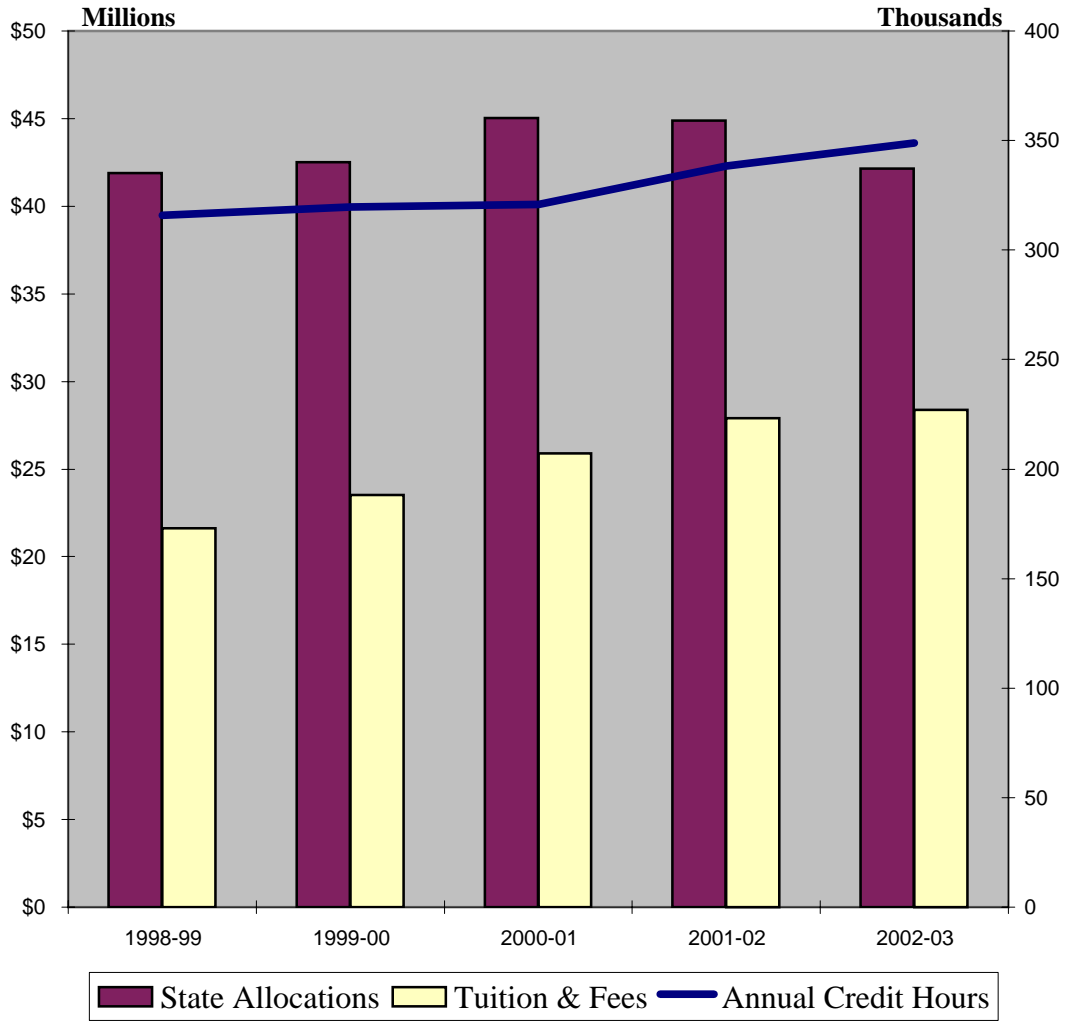

Total Full-Time Employee Characteristics.....21

**FACULTY**

Full-Time Faculty Characteristics .....22

FTE Faculty to Student FTE.....23

Sections Taught by Full-Time & Part-Time Faculty .....24

Credit Hours Taught by Full-Time & Part-Time Faculty.....25

Fall Faculty by Department .....26

Full-Time Faculty by Department & Degree.....32

**STAFF**

Full-Time Staff Characteristics.....34

**EMPLOYEE (FULL-TIME) CHARACTERISTICS**

*UNIVERSITY OF CENTRAL OKLAHOMA*

---

	1999	2000	2001	2002	2003
<b>JOB CLASSIFICATION</b>					
Exec/Admin/Mgr	31	31	38	38	34
Faculty	401	377	386	382	381
Professional(Non-Faculty)	171	184	153	174	192
Secretarial/Clerical	138	131	146	134	127
Technical/Paraprofessional	106	113	154	163	167
Skilled Crafts	49	52	44	48	37
Service/Maintenance	22	23	22	23	20
Total Full-time	918	911	943	962	958

**GENDER**

Female	500	498	521	528	539
Male	418	413	422	434	419

**RACE/ETHNICITY**

White	779	766	781	801	805
Black	81	85	88	87	75
Hispanic	5	8	15	17	16
Asian	22	22	29	30	33
Native American	28	25	28	24	26
Total Minority (% of tot)	15%	15%	17%	16%	16%

Part-Time Staff & Faculty	442	502	483	355	423
Students	618	629	658	643	743
Total Part-time	1,060	1,131	1,141	998	1166

**FACULTY (FULL-TIME) CHARACTERISTICS****UNIVERSITY OF CENTRAL OKLAHOMA**

	1999	2000	2001	2002	2003
<b>FACULTY</b>					
Full-time	401	377	386	382	388
Adjunct*	309	342	317	323	368
FTE Faculty	498	493	445	489	505
*Includes staff teaching as adjunct					
<b>GENDER</b>					
Female	174	161	163	162	174
Male	227	216	223	220	214
<b>RACE/ETHNICITY</b>					
Caucasian	353	330	337	330	339
African-American	16	17	16	18	15
American Indian	3	11	11	9	9
Asian	13	12	16	17	17
Hispanic	14	4	4	5	5
Not Declared		---	---	3	3
Total Minority (% of tot)	12%	12%	12%	13%	12%
<b>AVERAGE AGE</b>					
	49	49	49	51	51
<b>AVERAGE SALARY</b>					
Professor	\$57,727	\$59,374	\$60,364	\$61,140	\$60,926
Associate Professor	\$50,639	\$52,503	\$54,303	\$54,187	\$53,920
Assistant Professor	\$44,738	\$46,374	\$47,693	\$48,248	\$48,003
Instructor	\$37,100	\$38,675	\$39,733	\$40,494	\$38,905
Lecturer	N/A	N/A	\$27,115	\$29,354	\$28,647
<b>RANK</b>					
Professor	122	114	127	153	162
Associate Professor	101	91	87	51	56
Assistant Professor	124	120	107	110	99
Instructor	54	52	52	41	39
Lecturer	N/A	N/A	13	27	32
<b>TENURE STATUS</b>					
Tenured	260	233	N/A	233	238
Non-Tenured(tenure track)	62	60	N/A	89	86
Non-Tenure Track	79	84	N/A	60	64
<b>TERMINAL DEGREES</b>					
	75%	76%	73%	72%	72%
<b>STUDENT/FACULTY RATIO</b>					
	21:1	22:1	25:1	24:1	23:1

**FTE FACULTY TO STUDENT FTE**  
**UNIVERSITY OF CENTRAL OKLAHOMA**

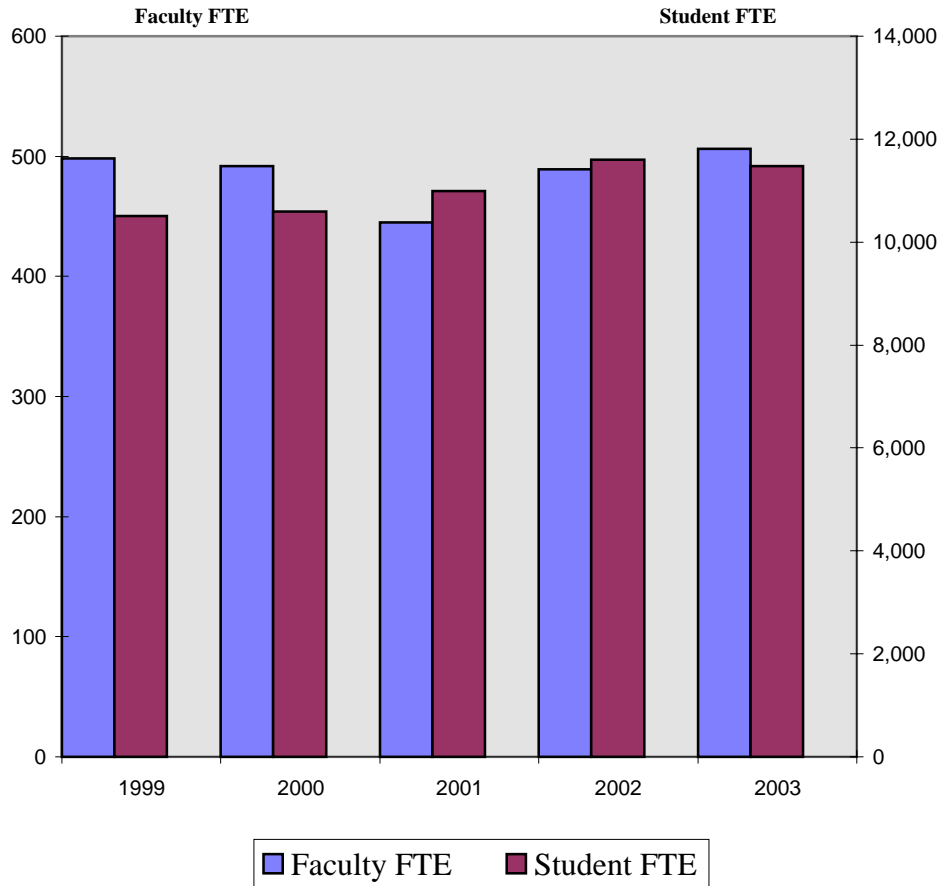

	1999	2000	2001	2002	2003
Faculty FTE	498	492	445	489	506
Student FTE	10,511	10,592	10,995	11,602	11,478
Student/Faculty Ratio	21.1	21.5	24.7	23.7	22.7



**SECTIONS TAUGHT BY FULL-TIME & PART-TIME FACULTY**

**UNIVERSITY OF CENTRAL OKLAHOMA**

**COLLEGE OF ARTS, MEDIA, & DESIGN**

	F99	F00	F01	F02	F03
UG FT	-	-	107	205	230
UG PT	-	-	121	234	199
UG % FT	-	-	47%	47%	54%
GR FT	-	-	43	43	39
GR PT	-	-	34	24	18
GR % FT	-	-	56%	64%	68%

**COLLEGE OF BUSINESS ADMINISTRATION**

UG FT	202	201	195	216	248
UG PT	73	77	73	87	77
UG % FT	73%	72%	73%	71%	76%
GR FT	51	51	52	55	45
GR PT	7	8	6	8	9
GR % FT	88%	86%	90%	87%	83%

**COLLEGE OF EDUCATION**

UG FT	341	323	304	324	305
UG PT	63	81	74	101	117
UG % FT	84%	80%	80%	76%	72%
GR FT	150	147	149	151	168
GR PT	25	33	26	33	32
GR % FT	86%	82%	85%	82%	84%

**COLLEGE OF LIBERAL ARTS**

UG FT	454	410	320	382	365
UG PT	267	330	266	266	263
UG % FT	63%	55%	55%	59%	58%
GR FT	150	118	77	90	96
GR PT	32	34	27	17	17
GR % FT	82%	78%	74%	84%	85%

**COLLEGE OF MATHEMATICS AND SCIENCE**

UG FT	310	317	253	316	320
UG PT	105	128	191	150	151
UG % FT	75%	71%	57%	68%	68%
GR FT	30	27	25	41	45
GR PT	1	5	10	16	8
GR % FT	97%	84%	71%	72%	85%

**UNIVERSITY COURSES**

UG FT	-	-	-	-	9
UG PT	-	-	-	-	3
UG % FT	-	-	-	-	75%
GR FT	-	-	-	-	0
GR PT	-	-	-	-	0
GR % FT	-	-	-	-	0%

**UNIVERSITY TOTAL**

UG FT	1,307	1,251	1,179	1,443	1,477
UG PT	508	616	725	838	810
UG % FT	72%	67%	62%	63%	65%
GR FT	381	343	346	380	393
GR PT	65	80	103	98	84
GR % FT	85%	81%	77%	79%	82%

**CREDIT HOURS TAUGHT BY FULL-TIME & PART-TIME FACULTY**

**UNIVERSITY OF CENTRAL OKLAHOMA**

**COLLEGE OF ARTS, MEDIA, & DESIGN**

	F99	F00	F01	F02	F03
UG FT	-	-	3,079	4,339	4,662
UG PT	-	-	4,425	4,376	3,700
UG % FT	-	-	41%	50%	56%
GR FT	-	-	102	195	212
GR PT	-	-	196	156	67
GR % FT	-	-	34%	56%	76%

**COLLEGE OF BUSINESS ADMINISTRATION**

UG FT	20,185	18,954	16,893	18,334	22,513
UG PT	6,143	6,901	9,716	5,541	6,699
UG % FT	77%	73%	63%	77%	77%
GR FT	3,612	3,492	3,595	3,459	1,718
GR PT	543	534	718	111	78
GR % FT	87%	87%	83%	97%	96%

**COLLEGE OF EDUCATION**

UG FT	23,614	21,873	19,338	23,752	22,782
UG PT	4,048	4,712	7,291	5,370	6,594
UG % FT	85%	82%	73%	82%	78%
GR FT	4,515	3,808	4,302	5,048	4,447
GR PT	632	1,025	1,049	796	275
GR % FT	88%	79%	80%	86%	94%

**COLLEGE OF LIBERAL ARTS**

UG FT	30,163	26,780	24,243	26,657	27,319
UG PT	19,753	24,773	24,907	20,409	22,933
UG % FT	60%	52%	49%	57%	54%
GR FT	1,436	1,226	1,018	1,177	1,144
GR PT	360	457	521	399	299
GR % FT	80%	73%	66%	75%	79%

**COLLEGE OF MATHEMATICS AND SCIENCE**

UG FT	20,783	21,280	18,961	17,911	18,763
UG PT	7,777	8,976	12,526	9,213	9,302
UG % FT	73%	70%	60%	66%	67%
GR FT	444	583	589	349	409
GR PT	6	69	114	130	82
GR % FT	99%	89%	84%	73%	83%

**UNIVERSITY COURSES**

UG FT	-	-	-	-	528
UG PT	-	-	-	-	0
UG % FT	-	-	-	-	100%
GR FT	-	-	-	-	0
GR PT	-	-	-	-	0
GR % FT	-	-	-	-	0%

**UNIVERSITY TOTAL**

UG FT	94,745	88,887	82,514	90,993	96,567
UG PT	37,721	45,362	58,865	44,909	49,228
UG % FT	72%	66%	58%	67%	66%
GR FT	10,007	9,109	9,606	10,228	7,930
GR PT	1,541	2,085	2,598	1,592	801
GR % FT	87%	81%	79%	87%	91%

**FALL FACULTY BY DEPARTMENT**  
**UNIVERSITY OF CENTRAL OKLAHOMA**

**College of Arts, Media, & Design**

	Fall 1999	Fall 2000	Fall 2001	Fall 2002	Fall 2003
<b>ART</b>					
Full-Time	-	-	6	6	8
Part-Time	-	-	17	17	18
FTE	-	-	11.7	12.4	14.1
<b>DESN</b>					
Full-Time	-	-	3	5	5
Part-Time	-	-	10	9	7
FTE	-	-	6.3	7.7	7.6
<b>MUSIC</b>					
Full-Time	-	-	22	21	24
Part-Time	-	-	29	25	25
FTE	-	-	31.5	30.3	33.2
<b>TDMA</b>					
Full-Time	-	-	5	6	10
Part-Time	-	-	12	12	10
FTE	-	-	8.3	9.2	12.7
<b>TOTAL CAMD</b>					
Full-Time	-	-	36	38	47
Part-Time	-	-	68	63	60
FTE	-	-	57.8	59.6	67.6

**FALL FACULTY BY DEPARTMENT**  
**UNIVERSITY OF CENTRAL OKLAHOMA**

**College of Business Administration**

	Fall 1999	Fall 2000	Fall 2001	Fall 2002	Fall 2003
ACCTG					
Full-Time	14	14	15	13	13
Part-Time	4	4	4	4	1
FTE	15.7	15.9	16.3	14.3	13.4
ISOM					
Full-Time	12	12	14	14	12
Part-Time	8	9	6	4	5
FTE	14.6	14.4	15.4	14.9	13.7
GNBUS					
Full-Time	9	8	9	8	8
Part-Time	5	6	6	6	6
FTE	10.9	9.9	11.3	10.1	10.1
ECON					
Full-Time	10	10	11	11	11
Part-Time	5	3	4	2	2
FTE	11.1	10.9	11.8	11.4	11.6
FIN					
Full-Time	9	8	7	7	7
Part-Time	8	9	8	11	13
FTE	10.9	9.7	8.7	9.8	10.9
MNGMT					
Full-Time	12	9	8	9	11
Part-Time	6	14	15	11	14
FTE	14.3	12.6	12.3	12.6	15.1
MRKTG					
Full-Time	9	9	9	8	8
Part-Time	3	3	3	2	2
FTE	9.6	9.8	9.8	8.9	8.8
MILSC*					
Full-Time	5	5	5	6	7
Part-Time	1	0	1	0	0
FTE	5.4	5.0	5.4	6.0	7.0
<b>TOTAL CBA</b>					
Full-Time	80	75	78	76	77
Part-Time	40	48	47	40	43
FTE	92.4	88.1	90.9	88.0	90.5

\* Donated services, not paid from E & G funds

**FALL FACULTY BY DEPARTMENT**  
**UNIVERSITY OF CENTRAL OKLAHOMA**

**College of Education**

	Fall 1999	Fall 2000	Fall 2001	Fall 2002	Fall 2003
APS*					
Full-Time	N/A	11	11	11	9
Part-Time	N/A	3	3	4	8
FTE	N/A	11.4	11.8	11.6	10.6
CIED					
Full-Time	32	11	12	11	10
Part-Time	11	3	1	2	4
FTE	34.4	11.6	12.2	11.4	10.7
PSYCH					
Full-Time	13	13	13	13	13
Part-Time	1	1	2	3	4
FTE	13.4	13.6	13.7	14.1	14.3
TCHED					
Full-Time	21	10	10	0	0
Part-Time	30	17	12	7	12
FTE	23.7	14.2	13.2	1.4	2.6
HESCI					
Full-Time	10	9	7	7	7
Part-Time	10	12	7	8	8
FTE	12.7	12.1	8.9	7.2	9.1
KINES					
Full-Time	23	25	23	22	14
Part-Time	15	15	14	16	28
FTE	27.0	29.0	26.3	26.5	21.4
OCTED					
Full-Time	10	10	10	10	11
Part-Time	3	3	3	2	7
FTE	11.0	10.9	10.4	10.4	11.5
SPS*					
Full-Time	N/A	12	12	12	11
Part-Time	N/A	10	9	7	10
FTE	N/A	14.0	13.7	13.3	13.0
PTE					
Full-Time	-	-	-	10	11
Part-Time	-	-	-	4	2
FTE	-	-	-	10.9	11.4
<b>TOTAL EDUC</b>					
Full-Time	109	101	98	96	86
Part-Time	70	64	51	53	83
FTE	122.2	116.8	110.2	106.8	104.6

\* Departments created in the 2000 reorganization; resources were redistributed among departments

**FALL FACULTY BY DEPARTMENT**  
**UNIVERSITY OF CENTRAL OKLAHOMA**

**College of Liberal Arts**

		Fall 1999	Fall 2000	Fall 2001	Fall 2002	Fall 2003
ART	Full-Time	8	9	0	0	0
	Part-Time	19	20	0	0	0
	FTE	15.1	15.6	0.0	0.0	0.0
CSTDY (w/Eng in F99)	Full-Time	0	0	0	0	0
	Part-Time	0	0	0	0	0
	FTE	0.0	0.0	0.0	0.0	0.0
ENG (F99 inc CSTDY)	Full-Time	22	22	23	22	22
	Part-Time	27	29	31	31	33
	FTE	34.3	35.4	36.7	36.6	36.1
MLANG	Full-Time	6	5	7	7	6
	Part-Time	12	13	11	11	14
	FTE	9.4	9.3	10.1	9.9	10.3
HIST	Full-Time	16	15	16	16	15
	Part-Time	11	15	14	14	12
	FTE	19.2	19.5	20.1	20.5	18.6
HUM	Full-Time	10	9	9	8	9
	Part-Time	9	13	14	9	13
	FTE	14.5	15.8	16.3	12.9	16.1
JOURN	Full-Time	8	9	10	10	10
	Part-Time	7	9	7	6	9
	FTE	9.9	11.1	11.5	11.3	11.5
MUSIC	Full-Time	21	19	0	0	0
	Part-Time	22	30	0	0	0
	FTE	30.6	30.3	0.0	0.0	0.0
COMM	Full-Time	9	9	9	9	10
	Part-Time	9	11	12	12	15
	FTE	12.1	12.9	13.7	13.8	15.6
PLTSC	Full-Time	13	10	10	10	12
	Part-Time	9	12	15	7	10
	FTE	15.6	13.6	14.5	12.3	14.8
SOCIO	Full-Time	11	9	10	10	10
	Part-Time	14	14	13	12	14
	FTE	10.9	9.9	14.1	13.4	13.8
THART	Full-Time	4	4	0	0	0
	Part-Time	6	6	0	0	0
	FTE	10.9	9.9	0.0	0.0	0.0
<b>TOTAL LA</b>	Full-Time	128	120	94	92	94
	Part-Time	145	172	117	102	120
	FTE	182.5	183.3	137.1	130.6	136.7

**FALL FACULTY BY DEPARTMENT**  
**UNIVERSITY OF CENTRAL OKLAHOMA**

**College of Mathematics & Science**

		Fall 1999	Fall 2000	Fall 2001	Fall 2002	Fall 2003
BIO	Full-Time	18	17	16	17	17
	Part-Time	11	11	21	13	19
	FTE	21.9	22.7	23.0	23.2	24.9
CHEM	Full-Time	12	13	13	13	14
	Part-Time	11	9	15	12	8
	FTE	15.1	15.8	16.8	16.3	16.4
COMSC	Full-Time	9	7	8	9	9
	Part-Time	9	12	11	10	9
	FTE	12.2	11.7	12.5	13.1	13.1
MATH	Full-Time	18	17	17	17	18
	Part-Time	8	9	10	7	7
	FTE	20.9	20.7	20.9	19.6	20.4
PHY	Full-Time	10	9	9	9	10
	Part-Time	7	5	13	12	7
	FTE	11.5	10.8	11.6	12.3	12.3
FUNRL	Full-Time	4	4	4	4	4
	Part-Time	2	2	2	1	3
	FTE	4.9	4.9	5.2	4.4	4.6
NURSG	Full-Time	13	14	13	11	12
	Part-Time	6	10	9	10	9
	FTE	15.8	18.2	16.9	15.5	14.5
<b>TOTAL M &amp; S</b>	Full-Time	84	81	80	80	84
	Part-Time	54	58	81	65	62
	FTE	102.3	104.8	106.8	104.4	106.2

**FALL FACULTY BY DEPARTMENT**  
**UNIVERSITY OF CENTRAL OKLAHOMA**

	Fall 1999	Fall 2000	Fall 2001	Fall 2002	Fall 2003
<b>Total CAMD</b>					
Full-Time	-	-	-	38	47
Part-Time	-	-	-	63	60
FTE	-	-	-	59.6	67.6
<b>Total CBA</b>					
Full-Time	80	75	78	76	77
Part-Time	40	48	47	40	43
FTE	92.4	88.1	90.9	88.0	90.5
<b>Total EDUC</b>					
Full-Time	109	101	98	96	86
Part-Time	70	64	51	53	83
FTE	122.2	116.8	110.2	106.8	104.6
<b>Total LA</b>					
Full-Time	128	120	94	92	94
Part-Time	145	172	117	102	120
FTE	182.5	183.3	137.1	130.6	136.7
<b>Total M &amp; S</b>					
Full-Time	84	81	80	80	84
Part-Time	54	58	81	65	62
FTE	102.3	104.8	106.8	104.4	106.2
<b>Total University</b>					
Full-Time	401	377	350	382	388
Part-Time	309	342	296	323	368
FTE	499.3	493.1	444.9	489.4	505.6

Faculty on sabbatical are included.



**FULL-TIME FACULTY BY DEGREE**  
**UNIVERSITY OF CENTRAL OKLAHOMA**

Department	Fall 1999			Fall 2000			Fall 2001			Fall 2002			Fall 2003		
	Doct	Mast	Bach	Doct	Mast	Bach	Doct	Mast	Bach	Doct	Mast	Bach	Doct	Mast	Bach
<b>Arts, Media, &amp; Design</b>															
Art							2	4	2	3	3	0	3	5	0
Design							1	2	0	1	4	0	0	3	0
Music							11	10	0	11	10	0	13	9	0
Theatre, Dance, & Media Arts							2	1	0	3	3	0	3	6	0
<b>Total</b>	<b>0</b>	<b>0</b>	<b>0</b>	<b>0</b>	<b>0</b>	<b>0</b>	<b>16</b>	<b>17</b>	<b>2</b>	<b>18</b>	<b>20</b>	<b>0</b>	<b>19</b>	<b>23</b>	<b>0</b>

**Business Administration**

Accounting	9	5	0	9	5	0	8	6	0	8	5	0	9	4	0
Economics	9	1	0	10	0	0	9	1	1	11	0	0	11	0	0
Finance	8	1	0	7	1	0	6	1	0	6	1	0	6	1	0
General Business	8	1	0	7	1	0	10	0	0	8	0	0	8	0	0
Info Sys & Operating Mgt	9	3	0	10	2	0	10	3	0	8	6	0	8	4	0
Management	11	1	0	9	0	0	7	1	0	8	1	0	8	3	0
Marketing	8	1	0	8	1	0	9	0	0	7	1	0	7	1	0
Military Science	0	1	4	0	1	4	0	1	4	0	0	4	0	1	4
<b>Total</b>	<b>62</b>	<b>14</b>	<b>4</b>	<b>60</b>	<b>11</b>	<b>4</b>	<b>59</b>	<b>13</b>	<b>5</b>	<b>56</b>	<b>14</b>	<b>4</b>	<b>57</b>	<b>14</b>	<b>4</b>

**Education**

Advanced Professional Services*	N/A	N/A	N/A	10	1	0	10	1	0	8	3	0	7	2	0
Curriculum & Instruction	29	3	0	11	0	0	12	0	0	11	0	0	9	1	0
Human Environmental Sciences	9	1	0	7	2	0	6	1	0	7	0	0	7	0	0
Kinesiology & Health Studies	6	15	2	7	16	2	7	15	2	7	13	2	7	7	0
Occupational & Technology Ed	6	4	0	6	4	0	6	4	0	6	4	0	7	4	0
Professional Teacher Education	20	1	0	10	0	0	9	1	0	8	2	0	8	3	0
Psychology	12	1	0	11	2	0	10	3	0	10	3	0	9	4	0
Special Services*	N/A	N/A	N/A	10	2	0	10	2	0	10	2	0	9	2	0
<b>Total</b>	<b>70</b>	<b>24</b>	<b>2</b>	<b>72</b>	<b>27</b>	<b>2</b>	<b>70</b>	<b>27</b>	<b>2</b>	<b>67</b>	<b>27</b>	<b>2</b>	<b>63</b>	<b>23</b>	<b>0</b>

**Liberal Arts**

Communication	5	3	1	5	3	1	5	3	1	5	3	1	5	4	1
English	18	4	0	20	2	0	18	2	0	20	2	0	20	4	0
History & Geography	13	3	0	13	2	0	14	2	0	19	3	0	12	3	0
Humanities & Philosophy	8	2	0	8	1	0	8	1	0	8	0	0	9	0	0
Journalism	5	3	0	6	3	0	6	4	0	6	4	0	6	4	0
Modern Lang, Lit, Cultural Study	6	0	0	5	0	0	6	1	0	5	2	0	5	1	0
Political Science	11	2	0	9	1	0	10	0	0	10	0	0	10	1	0
Sociology & Criminal Justice	8	2	1	8	1	0	6	4	0	6	2	2	5	3	2
Music	12	9	0	11	8	0	-	-	-	-	-	-	-	-	-
Theatre Arts	3	1	0	3	1	0	-	-	-	-	-	-	-	-	-
Visual Arts & Design	4	4	0	4	5	0	-	-	-	-	-	-	-	-	-
<b>Total</b>	<b>93</b>	<b>33</b>	<b>2</b>	<b>92</b>	<b>27</b>	<b>1</b>	<b>73</b>	<b>17</b>	<b>1</b>	<b>79</b>	<b>16</b>	<b>3</b>	<b>72</b>	<b>20</b>	<b>3</b>

**FULL-TIME FACULTY BY DEGREE**  
**UNIVERSITY OF CENTRAL OKLAHOMA**

Department	Fall 1999			Fall 2000			Fall 2001			Fall 2002			Fall 2003		
	Doct	Mast	Bach	Doct	Mast	Bach	Doct	Mast	Bach	Doct	Mast	Bach	Doct	Mast	Bach
<b>Mathematics &amp; Science</b>															
Biology	17	1	0	16	1	0	15	1	0	15	1	0	14	2	0
Chemistry	11	1	0	12	1	0	12	1	0	13	0	0	13	1	0
Computer Science	5	4	0	4	3	0	4	4	0	4	4	1	4	4	1
Funeral Services	3	1	0	3	1	0	3	1	0	4	0	0	4	0	0
Mathematics & Statistics	13	5	0	15	2	0	15	2	0	12	5	0	13	5	0
Nursing	4	9	0	3	10	1	3	10	0	1	8	0	1	9	0
Physics & Engineering	9	1	0	8	1	0	8	1	0	8	1	0	9	1	0
<b>Total</b>	<b>62</b>	<b>22</b>	<b>0</b>	<b>61</b>	<b>19</b>	<b>1</b>	<b>60</b>	<b>20</b>	<b>0</b>	<b>57</b>	<b>19</b>	<b>1</b>	<b>58</b>	<b>22</b>	<b>1</b>
<b>Total University</b>	<b>287</b>	<b>93</b>	<b>8</b>	<b>285</b>	<b>84</b>	<b>8</b>	<b>262</b>	<b>77</b>	<b>8</b>	<b>277</b>	<b>96</b>	<b>10</b>	<b>269</b>	<b>102</b>	<b>8</b>

\* Departments created in the 2000 reorganization; resources were redistributed among departments.

Faculty on sabbatical are included.

**STAFF (NON-FACULTY) FULL-TIME CHARACTERISTICS**

*UNIVERSITY OF CENTRAL OKLAHOMA*

	<b>1999</b>	<b>2000</b>	<b>2001</b>	<b>2002</b>	<b>2003</b>
<b>STAFF</b>					
Full-time	517	534	572	580	581
Part-time	797	807	784	675	901
<b>GENDER</b>					
Female	326	337	369	366	368
Male	191	197	203	214	213
<b>RACE/ETHNICITY</b>					
Caucasian	426	436	454	471	475
African-American	65	68	70	69	61
American Indian	14	14	17	12	17
Asian	9	10	14	13	14
Hispanic	2	4	10	15	11
International	0	0	0	0	3
Total Minority (% of tot)	17%	18%	20%	19%	18%
<b>JOB CLASSIFICATION</b>					
Exec/Admin/Mgr	31	31	38	38	35
Professional(Non-Faculty)	171	184	156	174	194
Secretarial/Clerical	138	131	148	134	128
Technical/Paraprofessional	106	113	164	163	167
Skilled Crafts	49	52	44	48	37
Service/Maintenance	22	23	22	23	20

Headcount and FTE Enrollments, 5-year Trend .....36

Full-time and Part-time Enrollments, 5-year Trend .....37

Full-time and Part-time Enrollments by College .....38

Student Diversity, 5-year Trend.....40

Geographic Representation .....41

Age and Gender .....42

Student Attendance and Sections Offered by Time of Day .....43

Student Flow and Origin .....44

    First-Time Entering Freshmen

    First-Time Entering Transfers

    Continuing Students

    Readmitted Students

    Concurrent High School Enrollments

ACT .....45

First Time Freshman Retention.....46

Transfer Students .....47

Graduate Students .....48

Semester Enrollment Variance.....49

Student Costs .....50

Financial Aid.....51

Housing on Campus.....52

Credit Hours by Department.....53

Average Credit Hours by Level.....60

Degrees Granted.....61

Degrees Granted by Major, Annualized .....62

Student Majors .....76

**HEADCOUNT AND FTE ENROLLMENTS**

**UNIVERSITY OF CENTRAL OKLAHOMA**

**Fall Semester Student Enrollments**

	<b>1999</b>	<b>2000</b>	<b>2001</b>	<b>2002</b>	<b>2003</b>
<b>Headcount</b>					
<i>Freshmen</i>	3,862	4,005	4,126	4,681	4,310
<i>Sophomore</i>	1,988	2,132	2,211	2,368	2,429
<i>Junior</i>	2,222	2,130	2,457	2,515	2,705
<i>Senior</i>	3,772	3,593	3,494	3,648	3,939
<i>Post-Baccalaureate</i>	---	---	---	---	183
<b>Total UG</b>	<b>11,844</b>	<b>11,860</b>	<b>12,288</b>	<b>13,212</b>	<b>13,566</b>
<i>Graduate</i>	2,403	2,335	2,453	2,232	1,680
<b>Grand Total</b>	<b>14,247</b>	<b>14,195</b>	<b>14,741</b>	<b>15,444</b>	<b>15,246</b>

\* In years prior to 2003, Post-Baccalaureate students were included in the Graduate totals.

<b>FTE</b>					
<i>Freshmen</i>	2,943	3,094	3,199	3,612	3,346
<i>Sophomore</i>	1,612	1,755	1,818	1,947	1,987
<i>Junior</i>	1,790	1,734	2,003	2,054	2,195
<i>Senior</i>	2,773	2,672	2,588	2,727	2,928
<i>Post-Baccalaureate</i>	---	---	---	---	86
<b>Total UG</b>	<b>9,118</b>	<b>9,255</b>	<b>9,609</b>	<b>10,340</b>	<b>10,542</b>
<i>Graduate</i>	1,393	1,337	1,386	1,262	936
<b>Grand Total</b>	<b>10,511</b>	<b>10,592</b>	<b>10,995</b>	<b>11,602</b>	<b>11,478</b>

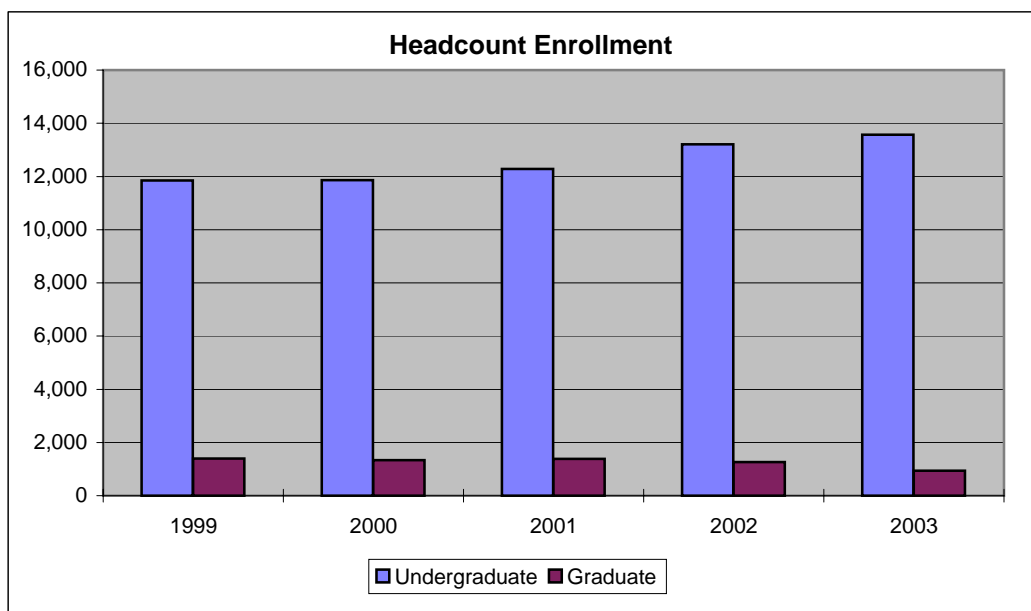

**FULL-TIME AND PART-TIME ENROLLMENTS**

**UNIVERSITY OF CENTRAL OKLAHOMA**

	Fall 1999	Fall 2000	Fall 2001	Fall 2002	Fall 2003
<b>Full-Time</b>					
<i>Freshmen</i>	2,667	2,859	2,998	3,407	3,173
<i>Sophomore</i>	1,489	1,630	1,698	1,790	1,870
<i>Junior</i>	1,596	1,579	1,807	1,866	2,024
<i>Senior</i>	2,238	2,168	2,112	2,265	2,453
<i>Post-Baccalaureate</i>	---	---	---	---	51
<b>Total UG</b>	7,990	8,236	8,615	9,328	9,571
<i>Graduate</i>	872	935	888	839	597
<b>Full-Time Total</b>	<b>8,862</b>	<b>9,171</b>	<b>9,503</b>	<b>10,167</b>	<b>10,168</b>

\* In years prior to 2003, Post-Bacc students were included in the Graduate totals.

<b>Part-Time</b>					
<i>Freshmen</i>	1,195	1,146	1,128	1,274	1,137
<i>Sophomore</i>	499	502	513	578	559
<i>Junior</i>	626	551	650	649	681
<i>Senior</i>	1,534	1,425	1,382	1,383	1,486
<i>Post-Baccalaureate</i>	---	---	---	---	132
<b>Total UG</b>	3,854	3,624	3,673	3,884	3,995
<i>Graduate</i>	1,468	1,460	1,565	1,393	1,083
<b>Part-Time Total</b>	5,322	5,084	5,238	5,277	5,078
<b>Grand Total</b>	<b>14,184</b>	<b>14,255</b>	<b>14,741</b>	<b>15,444</b>	<b>15,246</b>

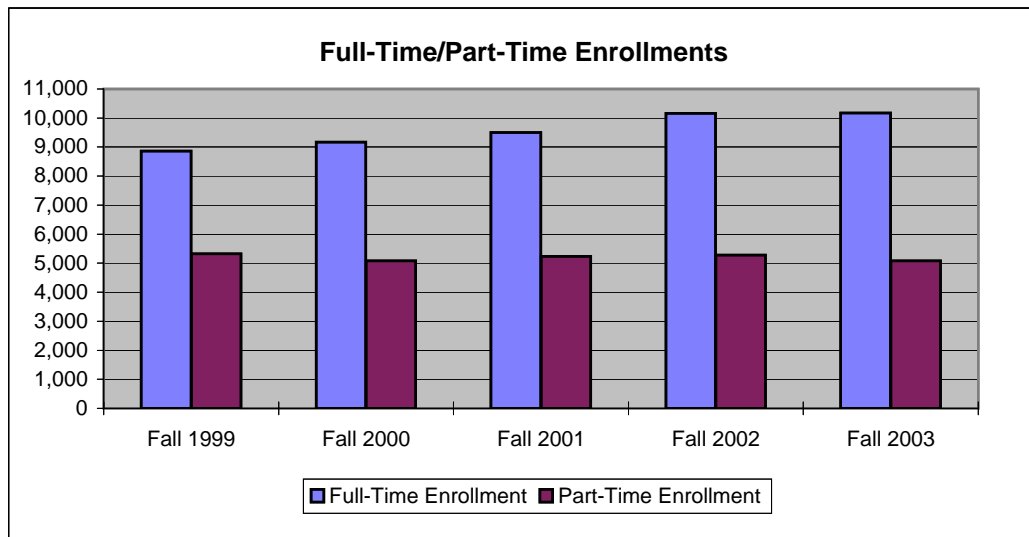

**FALL FULL-TIME/PART-TIME ENROLLMENT BY COLLEGE**

**UNIVERSITY OF CENTRAL OKLAHOMA**

			Fall 1999	Fall 2000	Fall 2001	Fall 2002	Fall 2003
<b>Arts, Media, &amp; Design</b>	<i>Freshmen</i>	FT	-	-	186	169	157
		PT	-	-	42	31	30
	<i>Sophomores</i>	FT	-	-	109	99	157
		PT	-	-	34	21	33
	<i>Juniors</i>	FT	-	-	124	107	120
		PT	-	-	34	28	38
	<i>Seniors</i>	FT	-	-	144	150	170
		PT	-	-	72	62	85
	<i>Graduates</i>	FT	-	-	20	9	12
		PT	-	-	15	13	9
<i>College Total</i>	FT	-	-	583	534	616	
	PT	-	-	197	155	195	

<b>Business Administration</b>	<i>Freshmen</i>	FT	611	530	497	427	337
		PT	246	223	177	101	102
	<i>Sophomores</i>	FT	364	391	375	347	290
		PT	122	126	114	111	88
	<i>Juniors</i>	FT	452	440	506	409	455
		PT	163	157	160	144	136
	<i>Seniors</i>	FT	629	618	558	620	600
		PT	433	411	396	391	356
	<i>Graduates</i>	FT	290	338	363	322	141
		PT	292	282	269	217	184
<i>College Total</i>	FT	2,346	2,317	2,299	2,125	1,823	
	PT	1,256	1,199	1,116	964	866	

<b>Education</b>	<i>Freshmen</i>	FT	495	518	472	404	261
		PT	245	226	183	141	79
	<i>Sophomores</i>	FT	355	364	346	319	311
		PT	129	114	116	100	94
	<i>Juniors</i>	FT	455	415	396	430	403
		PT	169	138	163	146	120
	<i>Seniors</i>	FT	616	623	537	565	597
		PT	442	422	352	326	327
	<i>Graduates</i>	FT	362	335	290	333	287
		PT	653	717	766	836	675
<i>College Total</i>	FT	2,283	2,255	2,041	2,051	1,859	
	PT	1,638	1,617	1,580	1,549	1,295	

**FALL FULL-TIME/PART-TIME ENROLLMENT BY COLLEGE**

**UNIVERSITY OF CENTRAL OKLAHOMA**

			Fall 1999	Fall 2000	Fall 2001	Fall 2002	Fall 2003
<b>Liberal Arts</b>	<i>Freshmen</i>	FT	806	1,058	765	556	286
		PT	310	424	227	158	81
	<i>Sophomores</i>	FT	442	464	427	443	371
		PT	134	142	117	100	105
	<i>Juniors</i>	FT	393	450	434	436	432
		PT	176	150	157	131	114
	<i>Seniors</i>	FT	547	529	431	458	430
		PT	318	289	243	266	246
	<i>Graduates</i>	FT	122	97	90	96	111
		PT	154	196	194	165	132
<i>College Total</i>		FT	2,310	2,598	2,147	1,989	1,630
		PT	1,092	1,201	938	820	678

<b>Mathematics &amp; Science</b>	<i>Freshmen</i>	FT	735	742	728	558	501
		PT	273	246	186	153	126
	<i>Sophomores</i>	FT	326	411	407	404	350
		PT	111	119	109	132	99
	<i>Juniors</i>	FT	293	274	314	345	347
		PT	117	102	116	102	102
	<i>Seniors</i>	FT	429	395	417	400	485
		PT	312	300	274	249	251
	<i>Graduates</i>	FT	49	81	77	63	41
		PT	111	142	148	134	63
<i>College Total</i>		FT	1,832	1,903	1,943	1,770	1,724
		PT	924	909	833	770	641

<b>Undeclared College</b>	<i>Freshmen</i>	FT	---	---	---	1,290	1,631	
		PT	---	---	---	693	719	
	<i>Sophomores</i>	FT	---	---	---	178	391	
		PT	---	---	---	114	140	
	<i>Juniors</i>	FT	---	---	---	139	267	
		PT	---	---	---	98	171	
	<i>Seniors</i>	FT	---	---	---	71	171	
		PT	---	---	---	89	221	
	<i>Post-Baccalaureates</i>	FT	---	---	---	---	51	
		PT	---	---	---	---	132	
	<i>Graduates</i>	FT	---	---	---	16	5	
		PT	---	---	---	29	20	
	<i>College Total</i>		FT	---	---	---	1,694	2,516
			PT	---	---	---	1,023	1,403

<b>University</b>	FT	8,771	9,073	9,013	10,163	10,168
<b>Total</b>	PT	4,910	4,926	4,664	5,281	5,078



**STUDENT DIVERSITY**  
**UNIVERSITY OF CENTRAL OKLAHOMA**

	Fall 1999*	Fall 2000*	Fall 2001*	Fall 2002	Fall 2003
Caucasian	10,457	10,265	10,647	10,973	10,341
African American	976	981	1,028	1,187	1,289
American Indian	554	574	632	466	779
Asian	390	408	414	728	444
Hispanic	332	368	400	426	430
International**	1,580	1,644	1,652	1,664	1,505
Declined to State	---	---	---	---	458

\*These years include Audit Only Students.

\*\*Students who do not have resident status.

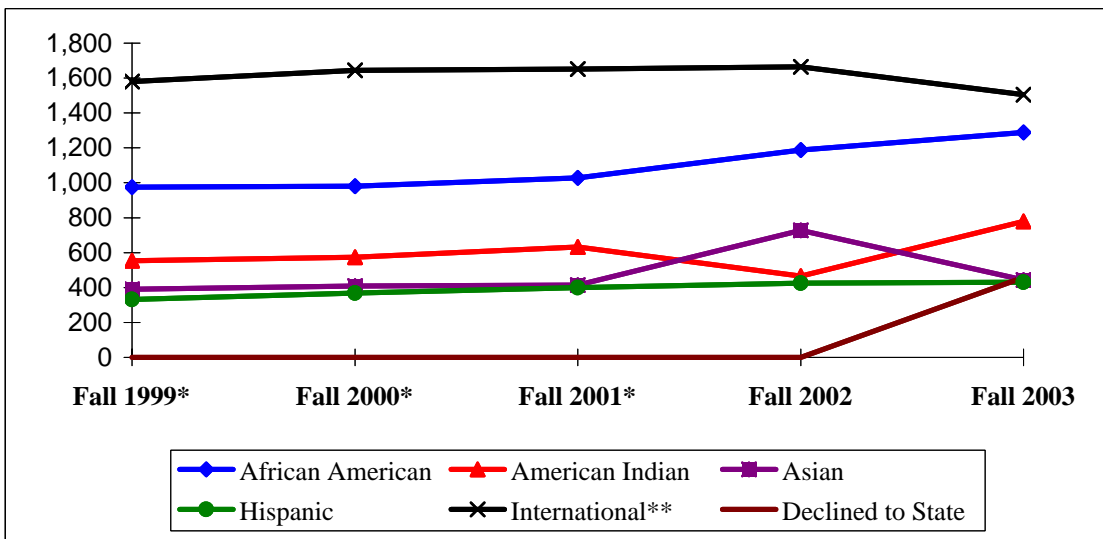

**GEOGRAPHIC REPRESENTATION**

*UNIVERSITY OF CENTRAL OKLAHOMA*

	1999		2000		2001		2002		2003	
	#	%	#	%	#	%	#	%	#	%
Oklahoma Residents	12,167	85.4%	12,081	85.1%	12,558	85.2%	13,211	85.5%	13,186	86.5%
Out of State	307	2.2%	274	1.9%	328	2.2%	545	3.5%	584	3.8%
International-SV*	1,773	12.4%	1,840	13.0%	1,855	12.6%	1,688	10.9%	1,476	9.7%
Total	14,247	100.0%	14,195	100.0%	14,741	100.0%	15,444	100.0%	15,246	100.0%

\*Students who do not have resident status.

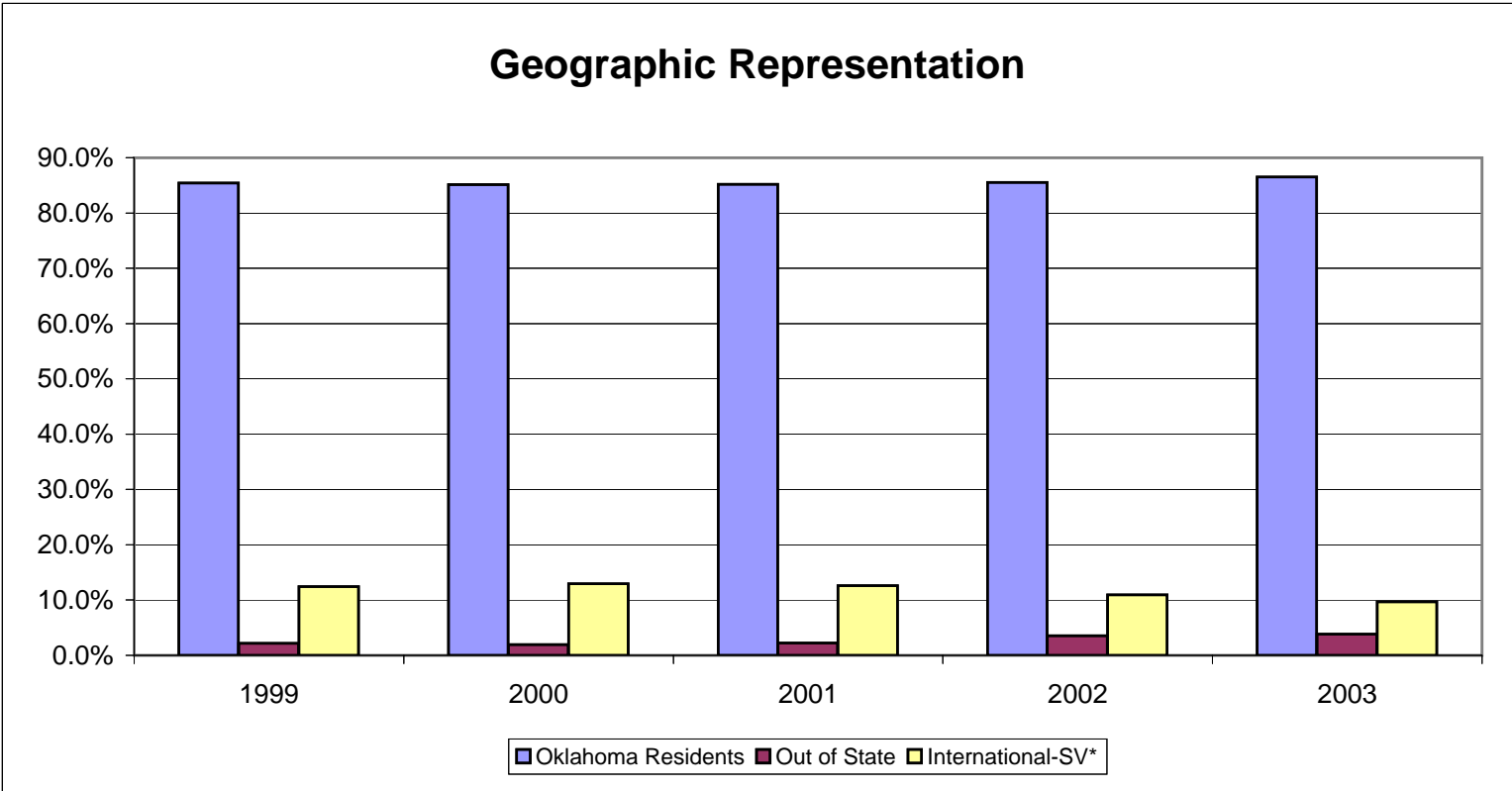

**AGE AND GENDER**

**UNIVERSITY OF CENTRAL OKLAHOMA**

**AGE - FALL 2003**

Range	Headcount	% of Total	Cumulative %
Under 21	5,098	33.4%	33.4%
21 - 25	5,867	38.5%	71.9%
26 - 30	1,805	11.8%	83.8%
31 - 35	871	5.7%	89.5%
36 - 40	519	3.4%	92.9%
41 - 45	464	3.0%	95.9%
46 - 50	330	2.2%	98.1%
Over 50	286	1.9%	100.0%
Unknown	6	0.0%	100.0%
<b>Total</b>	<b>15,246</b>	<b>100.0%</b>	<b>100.0%</b>

**Mean Age  
25**

**Mode Age  
20**

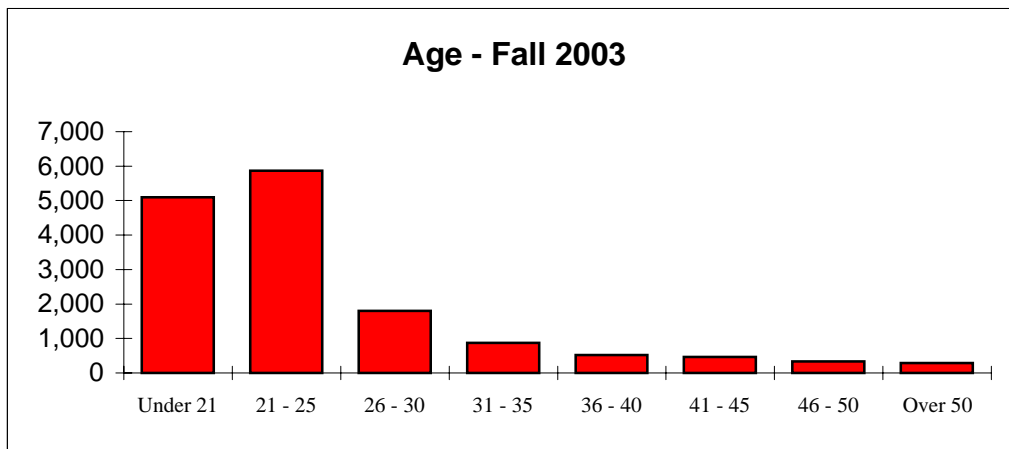

**GENDER - FALL 2003**

	Male		Female	
	Headcount	% of Total	Headcount	% of Total
Freshmen	1,907	12.5%	2,403	15.8%
Sophomores	991	6.5%	1,438	9.4%
Juniors	1,112	7.3%	1,593	10.4%
Seniors	1,620	10.6%	2,319	15.2%
Post-Baccalaureates	69	0.5%	114	1.3%
<b>Total Undergraduates</b>	<b>5,699</b>	<b>37.4%</b>	<b>7,867</b>	<b>51.6%</b>
Graduates	561	3.7%	1,119	7.3%
<b>Grand Total</b>	<b>6,260</b>	<b>41.1%</b>	<b>8,986</b>	<b>58.9%</b>

**STUDENTS AND SECTIONS BY TIME OF DAY**

**UNIVERSITY OF CENTRAL OKLAHOMA**

**STUDENT ATTENDANCE BY TIME OF DAY\***

	Fall 1999	Fall 2000	Fall 2001	Fall 2002	Fall 2003
Morning	10,508	10,679	10,835	10,873	10,980
Afternoon	7,350	7,307	7,834	9,066	9,154
Evening	6,552	6,323	7,133	8,063	7,048
Weekend	237	218	150	686	18

\* Duplicate Counts

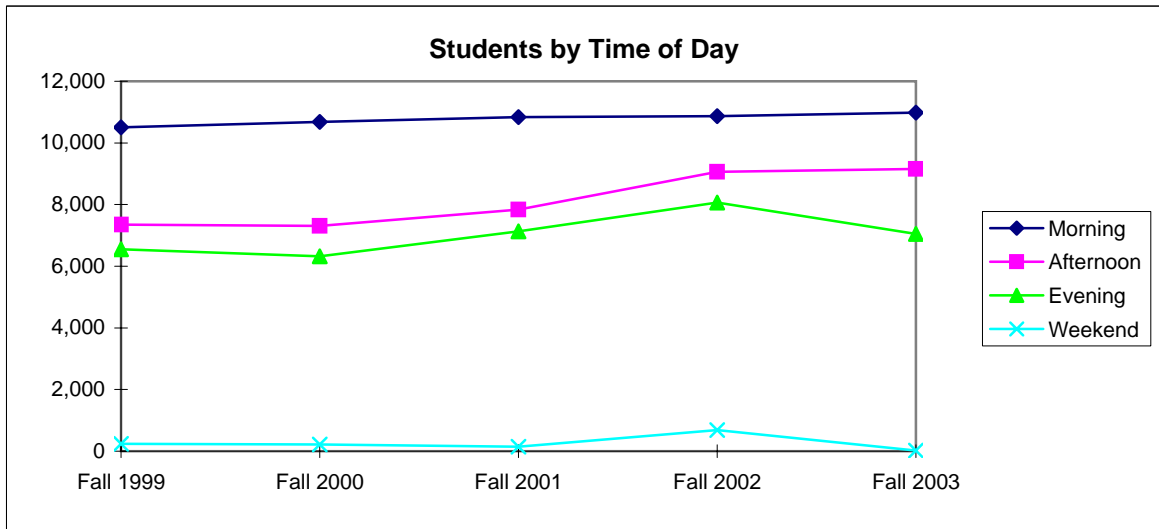

**SECTIONS OFFERED BY TIME OF DAY**

	Fall 1999	Fall 2000	Fall 2001	Fall 2002	Fall 2003
Morning	1,279	1,320	1,315	927	907
Afternoon	501	479	490	550	587
Evening	482	485	540	558	517
Weekend	10	9	5	11	5

President Charles Evans (1911-16) began evening classes referred to as "moonlight schools" during his years at the institution.

**STUDENT FLOW**

**UNIVERSITY OF CENTRAL OKLAHOMA**

	Fall 1999	Fall 2000	Fall 2001	Fall 2002	Fall 2003
<b>Undergraduate</b>					
<i>New Freshmen</i>	2,048	2,060	2,149	1,787	2,049
<i>New Transfers</i>	1,269	1,261	1,349	1,415	1,545
<i>Continuing</i>	7,955	8,072	8,064	9,509	9,241
<i>Readmitted</i>	580	475	737	501	731
<b>Graduate</b>					
<i>New</i>	505	490	497	265	242
<i>Continuing</i>	1,932	1,882	1,945	1,967	1,438

**Top Ten Feeder High Schools:**

*Edmond Memorial (184)*      *Mustang (87)*  
*Edmond North (156)*      *Moore (75)*  
*Putnam City North (116)*      *Yukon (72)*  
*Edmond Santa Fe (106)*      *WestMoore( 71)*  
*Putnam City (103)*      *Guthrie (58)*

**Top Ten Feeder Colleges:**

*OSCC (214)*      *OU (61)*  
*Rose State (178)*      *Redlands (57)*  
*OSU-OKC (117)*      *Tulsa CC (43)*  
*OSU-Main (66)*      *Langston (30)*  
*Northern OK College (63)*      *SWOSU (29)*

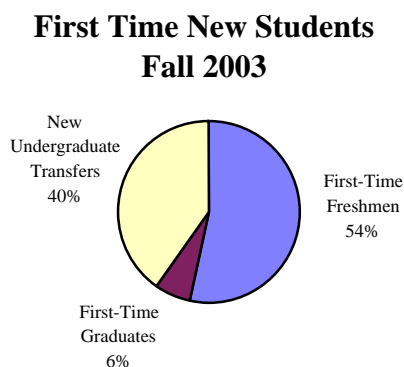
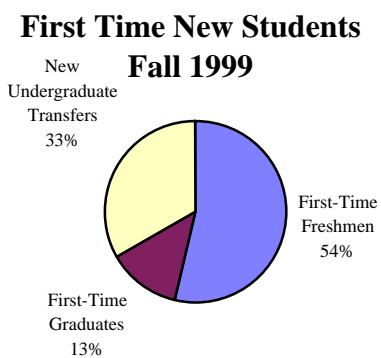

**Concurrent High School Enrollments**

	Fall 1999	Fall 2000	Fall 2001	Fall 2002	Fall 2003
<i>Concurrent High School Students*</i>	58	67	89	66	86

\* Concurrent students are included in enrollment figures.

**ENROLLED FIRST-TIME FRESHMEN COMPOSITE ACT**  
**UNIVERSITY OF CENTRAL OKLAHOMA**

Composite Score	Fall 1999		Fall 2000		Fall 2001		Fall 2002		Fall 2003	
	Number	Percent	Number	Percent	Number	Percent	Number	Percent	Number	Percent
0-16	96	6.1%	124	7.8%	123	7.5%	108	6.7%	140	7.9%
17-18	211	13.3%	195	12.2%	199	12.1%	238	14.8%	228	12.8%
19-20	379	23.9%	341	21.4%	426	25.8%	393	24.5%	458	25.7%
21-22	305	19.3%	386	24.2%	371	22.5%	348	21.7%	408	22.9%
23-24	264	16.7%	222	13.9%	241	14.6%	244	15.2%	269	15.1%
25-26	161	10.2%	161	10.1%	167	10.1%	159	9.9%	150	8.4%
27-28	102	6.4%	104	6.5%	79	4.8%	69	4.3%	77	4.3%
29-30	49	3.1%	41	2.6%	33	2.0%	35	2.2%	36	2.0%
31-36	16	1.0%	22	1.4%	11	0.7%	11	0.7%	14	0.8%
<b>TOTAL</b>	<b>1,583</b>		<b>1,596</b>		<b>1,650</b>		<b>1,605</b>		<b>1,780</b>	
Avg ACT Composite	21.3		21.6		21.5		21.2		21.1	
ACT Required for Admission	19		20		20		20		20	

**Percentage of Enrolled First Time Freshmen Submitting ACT Scores within ACT Score Ranges**

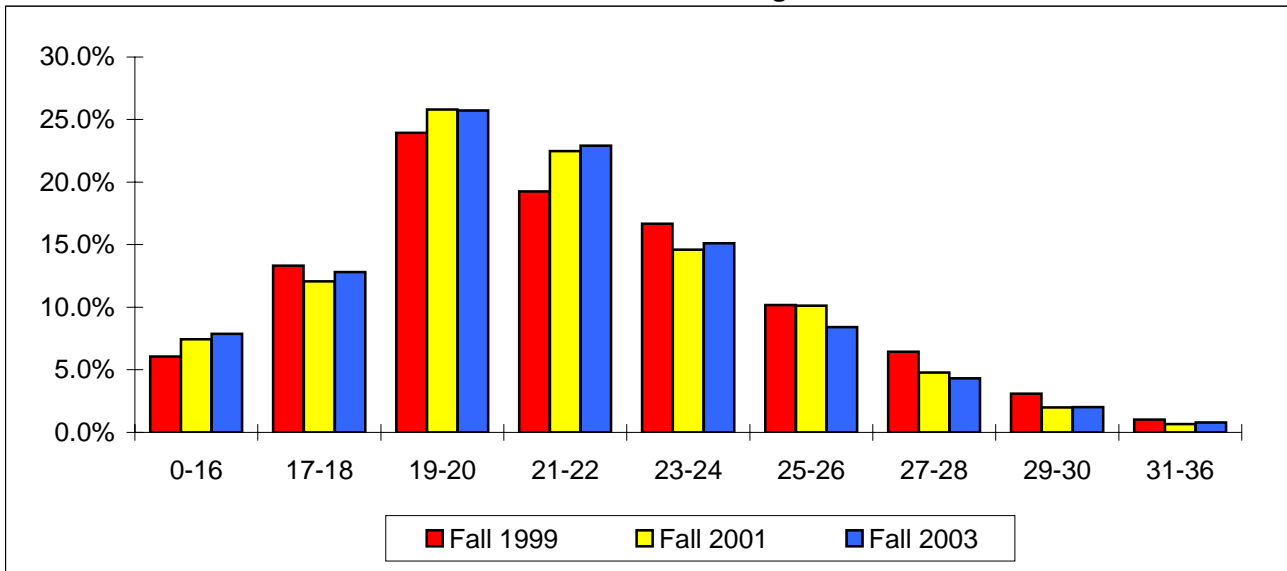

**Longitudinal Retention Survey**  
**First-Time, Full-Time Degree Seeking Students**

Cohort: Summer & Fall	Continuation Rates and Cumulative Graduation Rates														
	Head Count	Average ACT	Continued to 2nd Yr	Continued to 3rd Yr	Graduated in 3 Yrs	Continued to 4th Yr	Graduated in 4 Yrs	Continued to 5th Yr	Graduated in 5 Yrs	Continued to 6th Yr	Graduated in 6 Yrs	Graduated in 7 Yrs	Graduated in 8 Yrs	Graduated in 9 Yrs	Graduated in 10 Yrs
1996	1,001	21.5			1.2%		10.4%		22.6%		27.8%	31.1%			
1997	1,003	21.7			1.8%		10.6%		25.3%	15.2%	30.2%				
1998	1,166	21.5			1.4%		11.9%	33.5%	27.4%	16.6%					
1999	1,481	22.0			0.8%	46.1%	12.6%	33.0%							
2000	1,492	21.8		51.5%	0.7%	46.0%									
2001	1,619	21.6	67.4%	51.6%											
2002	1,630	21.5	66.1%												

Areas that are shaded gray represent data prior to Banner.

The area shaded yellow represents the Six Year Graduation Rate that the federal government tracks.

**Longitudinal Retention Survey**  
**First-Time, Full-Time Degree Seeking Transfer Students**

Cohort: Summer & Fall	Head Count	Average ACT	<u>Continuation Rates and Cumulative Graduation Rates</u>												
			Continued to 2nd Yr	Continued to 3rd Yr	Graduated in 3 Yrs	Continued to 4th Yr	Graduated in 4 Yrs	Continued to 5th Yr	Graduated in 5 Yrs	Continued to 6th Yr	Graduated in 6 Yrs	Graduated in 7 Yrs	Graduated in 8 Yrs	Graduated in 9 Yrs	Graduated in 10 Yrs
1998	1,080	21			35.4%		47.9%	12.7%	51.7%	7.4%					
1999	1,054	21			36.0%	20.3%	45.8%	11.5%							
2000	1,061	21		45.9%	34.9%	25.5%									
2001	1,033	21	67.9%	45.8%											
2002	896	21	70.5%												

Shaded areas represent figures that cannot be calculated due to the conversion from Legacy to Banner.



**GRADUATE STUDENTS**

*UNIVERSITY OF CENTRAL OKLAHOMA*

	<b>Fall 1999</b>	<b>Fall 2000</b>	<b>Fall 2001</b>	<b>Fall 2002**</b>	<b>Fall 2003</b>
<b>Headcount</b>					
Post-Graduate	952	619	564	N/A	N/A
Graduate	1,451	1,716	1,889	2,188	1,680
<b>Total Headcount</b>	<b>2,403</b>	<b>2,335</b>	<b>2,453</b>	<b>2,232</b>	<b>1,680</b>
<b>Credit Hours</b>					
Post-Graduate	5,990	3,337	3,127	N/A	N/A
Graduate	10,728	12,714	13,486	12,510	9,857
<b>Total Credit Hours</b>	<b>16,718</b>	<b>16,051</b>	<b>16,613</b>	<b>12,510</b>	<b>9,857</b>
<b>New Admissions to the Graduate College</b>	512	N/A	497	351	242
<b>Headcount by College*</b>					
Arts, Media, & Design	-	-	35	22	21
Business Administration	582	620	632	539	325
Education	1,015	1,052	1,056	1,169	962
Liberal Arts	276	293	284	261	243
Mathematics & Science	160	223	225	197	104
<b>Full-Time</b>	935	875	887	823	597
<b>Part-Time</b>	1,468	1,460	1,566	1,365	1,083
<b>Male</b>	881	896	930	817	561
<b>Female</b>	1,522	1,439	1,523	1,371	1,119
<b>Average Age</b>	34	33	35	34	34
<b>Ethnic Breakdown**</b>					
White	1,746	1,637	1,720	1,505	1,169
Black	131	117	139	128	119
Native American	51	53	63	55	44
Asian	56	60	65	69	28
Hispanic	30	39	56	55	39
Non Resident (Foreign)	423	466	438	376	250

\* Does not include students with undeclared majors

\*\*In Fall 2002, the Post Graduate/Post Baccalaureate was not a separate classification.

**SEMESTER ENROLLMENT VARIANCE**

*UNIVERSITY OF CENTRAL OKLAHOMA*

	Spring		Summer		Fall	
	2002	2003	2002	2003	2002	2003
<b>Headcount</b>						
Freshmen	3,161	3,336	1,025	841	4,681	4,310
Sophomores	2,244	2,378	607	592	2,368	2,429
Juniors	2,521	2,655	939	976	2,515	2,705
Seniors	3,558	3,879	2,002	2,030	3,648	3,939
Graduates	2,401	1,905	1,269	4,539	2,232	1,680

<b>Majors by College</b>						
Arts, Media, & Design	762	720	252	292	689	811
Business Administration	3,251	2,744	1,340	1,030	3,089	2,689
Education	3,533	3,321	1,673	1,564	3,600	3,154
Liberal Arts	3,160	2,513	1,050	848	2,809	2,308
Mathematics & Science	2,597	2,300	880	808	2,540	2,365

<b>First Time Students</b>						
Freshmen	395	215	433	66	2,162	2,049
Transfers	603	739	192	154	1,344	1,545
Graduates	369	174	237	93	537	242

<b>Credit Hours</b>						
Undergraduate	139,196	145,489	24,010	23,195	153,227	159,261
Graduates	13,737	11,710	5,550	4,832	12,510	9,857

<b>Sections</b>						
Undergraduate	1,776	-	457	506	1,904	2,252
Graduate	425	-	207	217	449	471

<b>Student Average Age</b>	26	26	27	27	26	25
----------------------------	----	----	----	----	----	----

<b>Degrees Granted</b>						
Undergraduate	807	934	244	283	N/A	698
Graduate	224	295	112	122	N/A	202

**STUDENT COSTS**

**UNIVERSITY OF CENTRAL OKLAHOMA**

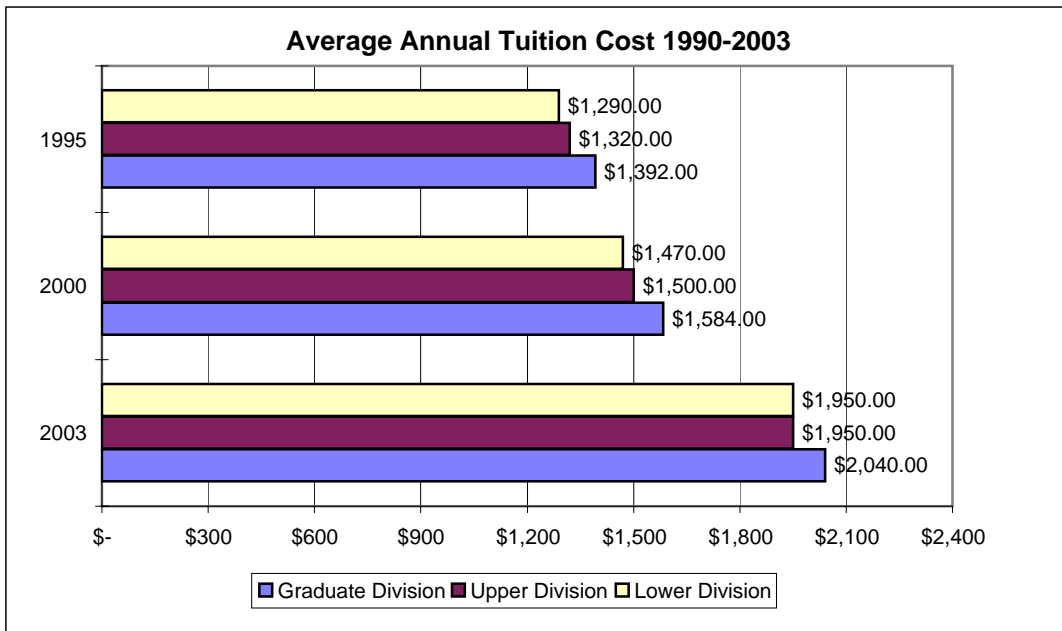
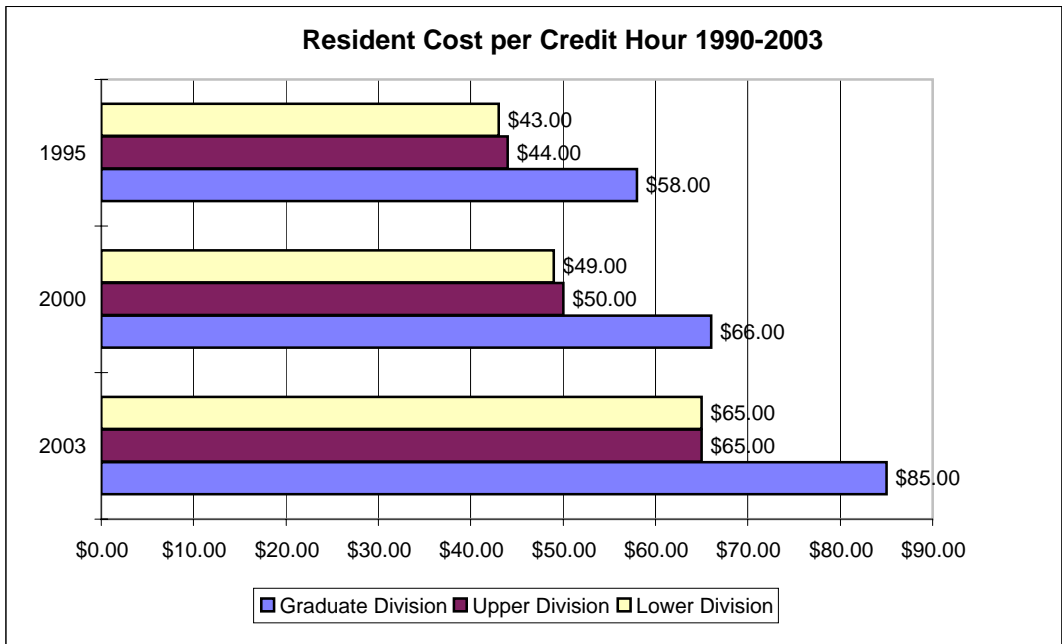

Figures reflect in-state tuition costs only. Annual costs based on 30 hours for lower and upper division and 24 hours for graduate division.

For 2003-04, annual room and board cost is \$4,006 (with a 20-meal/week plan), and the average annual books and supplies cost is estimated at \$1000. Fees required for all students sum to \$25.45 per credit hour.

**STUDENT FINANCIAL ASSISTANCE**  
**UNIVERSITY OF CENTRAL OKLAHOMA**

Type of Aid	1998-99		1999-00		2000-01		2001-02		2002-03	
	No.	Amount	No.	Amount	No.	Amount	No.	Amount	No.	Amount
Grants	5,467	\$9,687,944	5,445	\$10,176,339	5,472	\$10,618,387	5,720	\$12,025,163	5,822	\$13,423,828
Loans	4,391	\$17,961,699	4,395	\$18,295,530	4,422	\$18,458,003	4,736	\$20,889,121	4,894	\$26,646,560
Schlrshps	1,600	\$1,687,863	1,753	\$1,959,163	1,900	\$2,213,309	2,225	\$2,683,791	1,787	\$2,697,833
Std. Empl.	705	\$1,248,408	788	\$1,349,769	789	\$1,380,402	857	\$1,561,449	868	\$1,471,638
<b>Total</b>	<b>7,833</b>	<b>\$30,585,914</b>	<b>8,038</b>	<b>\$31,780,801</b>	<b>8,068</b>	<b>\$32,670,101</b>	<b>8,068</b>	<b>\$37,159,524</b>	<b>8,661</b>	<b>\$44,239,859</b>

Totals reflect unduplicated student counts in each category.

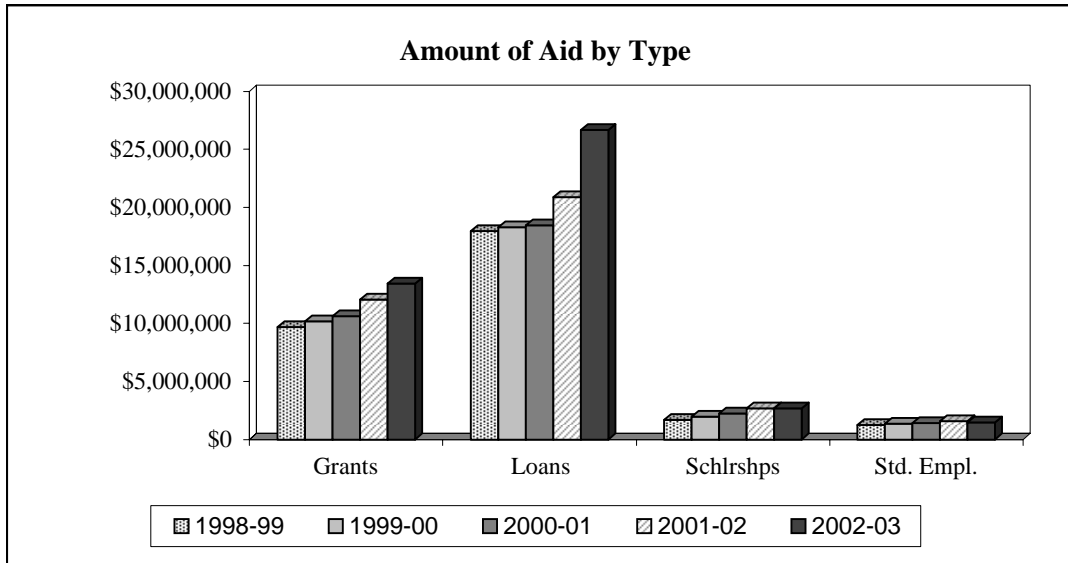

**STUDENT HOUSING**

**UNIVERSITY OF CENTRAL OKLAHOMA**

	<b>Student Headcount</b>					2003 Capacity	% Utilized 2003
	Fall 1999	Fall 2000	Fall 2001	Fall 2002	Fall 2003		
<b>Residence Halls</b>							
<i>East Hall (M)</i>	313	391	N/A	N/A	N/A	N/A	N/A
<i>West Hall (F)</i>	395	398	437	448	467	432	108%
<i>Murdaugh Hall (M)</i>	187	245	279	290	292	290	101%
<i>University Commons</i>	388	375	378	350	376	382	98%
<i>University Suites</i>	N/A	N/A	270	295	295	300	98%
<b>Residence Hall Totals</b>	1,283	1,409	1,364	1,383	1,430	1,404	102%

Residence Hall numbers reflect student headcount. Capacity reflects the number of spaces available, not the number of rooms. This number can change from year to year because of damages. Some students have single rooms which will count as two spaces. Adjustments for this have been made in the utilization figures. University Suites opened Fall 2001. East Hall closed in Fall 2001.

	<b>Number of Apartments Rented</b>					2003 Capacity	% Utilized 2003
	Fall 1999	Fall 2000	Fall 2001	Fall 2002	Fall 2003		
<b>University Housing</b>							
<i>Broncho Apts III (Stu/Fac)</i>	23	N/A	N/A	N/A	N/A	N/A	N/A
<i>Broncho Apts North (II)</i>	63	63	63	60	51	63	81%
<i>Broncho Apts South (I)</i>	71	71	71	70	63	70	90%
<i>N. Washington Apts.</i>	8	8	8	7	6	8	75%
<i>Ayers Apts.</i>	2	N/A	N/A	N/A	N/A	N/A	N/A
<b>Univ Housing Totals</b>	167	142	142	137	120	141	85%

Because non-UCO student spouses and children reside in them, University Housing numbers only reflect a count of apartments. For Fall 2001 there were 104 2-bedroom apartments and 38 1-bedroom apartments available. Apartments will occasionally be unrentable because of damage or special designations, which can cause capacity numbers to vary from year to year. Broncho III (Stu/Fac) and Ayers Apartments were demolished in 2000.

**CREDIT HOURS BY DEPARTMENT**  
**UNIVERSITY OF CENTRAL OKLAHOMA**

**College of Arts, Media, and Design**

<b>Department</b>		<b>Sum-Spr 1998-99</b>	<b>Sum-Spr 1999-00</b>	<b>Sum-Spr 2000-01</b>	<b>Sum-Spr 2001-02</b>	<b>Sum-Spr 2002-03</b>
<b>Art</b>	LD	0	0	0	3,001	3,112
	UD	0	0	0	2,807	3,151
	GRAD	0	0	0	399	557
	<b>TOT</b>	<b>0</b>	<b>0</b>	<b>0</b>	<b>6,207</b>	<b>6,820</b>
<b>Design</b>	LD	0	0	663	1,096	1,020
	UD	0	0	1,520	2,255	2,276
	GRAD	0	0	182	139	87
	<b>TOT</b>	<b>0</b>	<b>0</b>	<b>2,365</b>	<b>3,490</b>	<b>3,383</b>
<b>Music</b>	LD	0	0	0	2,858	2,948
	UD	0	0	0	2,222	1,954
	GRAD	0	0	0	336	283
	<b>TOT</b>	<b>0</b>	<b>0</b>	<b>0</b>	<b>5,416</b>	<b>5,185</b>
<b>Theater, Dance and Media Arts</b>	LD	0	0	0	2,357	2,969
	UD	0	0	0	1,243	1,269
	GRAD	0	0	0	15	9
	<b>TOT</b>	<b>0</b>	<b>0</b>	<b>0</b>	<b>3,615</b>	<b>4,247</b>
<b>CAMD - Totals</b>	LD	0	0	663	9,312	10,049
	UD	0	0	1,520	8,527	8,650
	GRAD	0	0	182	889	936
<b>Total CAMD</b>	<b>TOT</b>	<b>0</b>	<b>0</b>	<b>2,365</b>	<b>18,728</b>	<b>19,635</b>

**CREDIT HOURS BY DEPARTMENT**  
**UNIVERSITY OF CENTRAL OKLAHOMA**

**College of Business Administration**

Department		Sum-Spr 1998-99	Sum-Spr 1999-00	Sum-Spr 2000-01	Sum-Spr 2001-02	Sum-Spr 2002-03
<b>Accounting</b>	LD	4,845	4,962	4,977	4,938	4,599
	UD	4,917	4,443	4,230	4,641	5,175
	GRAD	902	993	1,164	1,156	879
	TOT	10,664	10,398	10,371	10,735	10,653
<b>Economics</b>	LD	3,930	4,291	6,267	7,293	6,600
	UD	904	738	1,079	1,051	1,139
	GRAD	969	951	1,012	1,164	861
	TOT	5,803	5,980	8,358	9,508	8,600
<b>Finance</b>	LD	732	912	1,398	2,616	3,012
	UD	5,583	5,985	5,179	4,165	5,163
	GRAD	1,209	1,484	1,374	1,535	1,211
	TOT	7,524	8,381	7,951	8,316	9,386
<b>General Busn</b>	LD	2,394	2,565	2,526	2,484	1,902
	UD	5,766	5,967	5,672	5,900	6,053
	GRAD	1,178	1,212	1,151	1,252	955
	TOT	9,338	9,744	9,349	9,636	8,910
<b>Info Sys &amp; Oper Mgt</b>	LD	1,485	1,611	271	260	270
	UD	8,654	9,564	9,150	8,595	8,265
	GRAD	2,253	2,189	2,039	1,918	1,242
	TOT	12,392	13,364	11,460	10,773	9,777
<b>Management</b>	LD	0	0	0	0	0
	UD	9,397	9,239	8,787	9,367	8,985
	GRAD	1,589	1,483	1,682	1,704	1,816
	TOT	10,986	10,722	10,469	11,071	10,801
<b>Marketing</b>	LD	162	201	426	495	615
	UD	6,333	7,101	7,196	7,507	8,680
	GRAD	1,032	1,244	1,081	1,474	828
	TOT	7,527	8,546	8,703	9,476	10,123
<b>Military Sci</b>	LD	201	197	165	244	380
	UD	181	144	134	108	186
	GRAD	0	0	0	0	0
	TOT	382	341	299	352	566
<b>CBA - Totals</b>	LD	13,749	14,739	16,030	18,330	17,378
	UD	41,735	43,181	41,427	41,334	43,646
	GRAD	9,132	9,556	9,503	10,203	7,792
<b>Total CBA</b>	TOT	64,616	67,476	66,960	69,867	68,816

**CREDIT HOURS BY DEPARTMENT**  
**UNIVERSITY OF CENTRAL OKLAHOMA**

**College of Education**

Department		Sum-Spr 1998-99	Sum-Spr 1999-00	Sum-Spr 2000-01	Sum-Spr 2001-02	Sum-Spr 2002-03
Adv Prf Services	LD	0	0	36	0	0
	UD	0	0	1,027	1,087	947
	GRAD	0	0	3,242	4,836	4,811
	TOT	0	0	4,305	5,923	5,758
Curr & Inst	LD	414	453	0	0	0
	UD	13,187	8,599	3,884	4,057	4,449
	GRAD	4,545	3,257	1,029	1,314	1,290
	TOT	18,146	12,309	4,913	5,371	5,739
Hum Env Sci	LD	3,602	3,956	3,671	3,644	4,329
	UD	4,793	5,230	3,610	3,847	3,987
	GRAD	1,393	1,173	929	905	677
	TOT	9,788	10,359	8,210	8,396	8,993
Kin & Health Studies	LD	10,858	10,567	9,689	10,718	11,937
	UD	7,124	6,811	5,984	6,063	6,687
	GRAD	142	158	162	234	512
	TOT	18,124	17,536	15,835	17,015	19,136
OCTED	LD	780	993	1,386	1,560	1,605
	UD	4,861	5,228	4,800	4,801	4,730
	GRAD	2,765	3,330	2,816	2,724	2,535
	TOT	8,406	9,551	9,002	9,085	8,870
Prof Teacher Ed	LD	0	45	7	0	0
	UD	12,441	9,042	7,931	8,131	8,554
	GRAD	5,352	5,334	2,262	2,239	1,954
	TOT	17,793	14,421	10,200	10,370	10,508
Psychology	LD	5,372	6,869	6,004	7,361	9,165
	UD	4,163	4,258	4,144	4,519	4,531
	GRAD	1,771	2,040	2,100	2,085	1,813
	TOT	11,306	13,167	12,248	13,965	15,509
Special Services	LD	0	0	471	561	576
	UD	0	0	3,905	3,581	4,082
	GRAD	0	0	1,726	1,656	1,655
	TOT	0	0	6,102	5,798	6,313
EDUC - Totals	LD	21,026	22,883	21,264	23,844	27,612
	UD	46,569	39,168	35,285	36,086	37,967
	GRAD	15,968	15,292	14,266	15,993	15,247
<b>Total Education</b>		<b>83,563</b>	<b>77,343</b>	<b>70,815</b>	<b>75,923</b>	<b>80,826</b>



**CREDIT HOURS BY DEPARTMENT**  
**UNIVERSITY OF CENTRAL OKLAHOMA**

**College of Liberal Arts**

Department		Sum-Spr 1998-99	Sum-Spr 1999-00	Sum-Spr 2000-01	Sum-Spr 2001-02	Sum-Spr 2002-03
<b>Communications</b>	LD	4,483	4,628	5,370	6,326	6,866
	UD	1,586	2,012	2,107	2,888	2,863
	GRAD	0	0	0	0	0
	<b>TOT</b>	<b>6,069</b>	<b>6,640</b>	<b>7,477</b>	<b>9,214</b>	<b>9,729</b>
<b>Creative Studies</b> (moved to Eng F99)	LD	0	0	0	0	0
	UD	987	0	0	0	0
	GRAD	374	0	0	0	0
	<b>TOT</b>	<b>1,361</b>	<b>0</b>	<b>0</b>	<b>0</b>	<b>0</b>
<b>English</b> (include CSTDY F99)	LD	13,582	15,208	15,225	15,237	16,185
	UD	3,663	4,459	3,735	3,997	4,216
	GRAD	769	1,587	1,333	1,245	1,417
	<b>TOT</b>	<b>18,014</b>	<b>21,254</b>	<b>20,293</b>	<b>20,479</b>	<b>21,818</b>
<b>History &amp; Geog</b>	LD	10,635	11,466	11,439	13,005	14,163
	UD	3,919	3,782	3,164	3,719	4,228
	GRAD	624	565	519	578	395
	<b>TOT</b>	<b>15,178</b>	<b>15,813</b>	<b>15,122</b>	<b>17,302</b>	<b>18,786</b>
<b>Humanities &amp; Phil</b>	LD	13,806	14,196	14,439	15,198	14,682
	UD	1,158	1,336	1,525	1,330	1,430
	GRAD	0	0	21	39	15
	<b>TOT</b>	<b>14,964</b>	<b>15,532</b>	<b>15,985</b>	<b>16,567</b>	<b>16,127</b>
<b>Journalism</b>	LD	3,213	3,798	4,266	4,971	5,994
	UD	3,582	4,076	4,225	5,178	5,917
	GRAD	4	21	3	87	60
	<b>TOT</b>	<b>6,799</b>	<b>7,895</b>	<b>8,494</b>	<b>10,236</b>	<b>11,971</b>
<b>Mod Lang, Lit, &amp; Cul</b>	LD	4,156	3,984	4,094	4,772	5,097
	UD	873	980	859	1,037	864
	GRAD	63	36	32	47	13
	<b>TOT</b>	<b>5,092</b>	<b>5,000</b>	<b>4,985</b>	<b>5,856</b>	<b>5,974</b>
<b>Political Science</b>	LD	8,004	8,427	8,454	8,646	8,415
	UD	2,214	2,059	1,763	2,034	1,939
	GRAD	505	626	549	624	690
	<b>TOT</b>	<b>10,723</b>	<b>11,112</b>	<b>10,766</b>	<b>11,304</b>	<b>11,044</b>
<b>Soc, CJ, &amp; Sub Ab St</b>	LD	4,404	4,706	5,222	5,794	6,148
	UD	8,866	8,524	8,857	8,790	7,628
	GRAD	1,006	1,080	1,050	1,305	1,415
	<b>TOT</b>	<b>14,276</b>	<b>14,310</b>	<b>15,129</b>	<b>15,889</b>	<b>15,191</b>

**CREDIT HOURS BY DEPARTMENT**  
**UNIVERSITY OF CENTRAL OKLAHOMA**

**College of Liberal Arts**

Department		Sum-Spr 1998-99	Sum-Spr 1999-00	Sum-Spr 2000-01	Sum-Spr 2001-02	Sum-Spr 2002-03
<b>Art &amp; Design</b>	LD	3,217	3,259	3,233	0	0
	UD	3,497	3,291	3,365	0	0
	GRAD	372	397	394	0	0
	<b>TOT</b>	<b>7,086</b>	<b>6,947</b>	<b>6,992</b>	<b>0</b>	<b>0</b>
<b>Music</b>	LD	2,464	2,733	2,867	0	0
	UD	2,093	2,072	1,986	0	0
	GRAD	401	343	306	0	0
	<b>TOT</b>	<b>4,958</b>	<b>5,148</b>	<b>5,159</b>	<b>0</b>	<b>0</b>
<b>Theater Arts</b>	LD	1,454	1,679	2,164	0	0
	UD	830	795	1,175	0	0
	GRAD	0	0	0	0	0
	<b>TOT</b>	<b>2,284</b>	<b>2,474</b>	<b>3,339</b>	<b>0</b>	<b>0</b>
<b>LA - Totals</b>	LD	69,418	74,084	76,773	73,949	77,550
	UD	33,268	33,386	32,761	28,973	29,085
	GRAD	4,118	4,655	4,207	3,925	4,005
<b>Total Liberal Arts</b>	<b>TOT</b>	<b>106,804</b>	<b>112,125</b>	<b>113,741</b>	<b>106,847</b>	<b>110,640</b>

**CREDIT HOURS BY DEPARTMENT**  
**UNIVERSITY OF CENTRAL OKLAHOMA**

**College of Mathematics & Science**

Department		Sum-Spr 1998-99	Sum-Spr 1999-00	Sum-Spr 2000-01	Sum-Spr 2001-02	Sum-Spr 2002-03
<b>Biology</b>	LD	11,701	12,107	13,035	13,891	16,710
	UD	2,285	2,184	2,109	1,980	2,283
	GRAD	299	295	234	393	350
	TOT	14,285	14,586	15,378	16,264	19,343
<b>Chemistry</b>	LD	5,354	5,323	4,989	5,420	5,691
	UD	2,760	2,531	2,557	2,605	2,767
	GRAD	3	55	362	738	805
	TOT	8,117	7,909	7,908	8,763	9,263
<b>Computing Sci</b>	LD	7,698	8,149	8,299	7,701	7,512
	UD	1,991	2,197	2,340	2,196	2,301
	GRAD	264	195	402	177	114
	TOT	9,953	10,541	11,041	10,074	9,927
<b>Funeral Srv</b>	LD	387	268	259	259	341
	UD	2,117	2,184	2,451	2,131	1,981
	GRAD	69	117	144	126	48
	TOT	2,573	2,569	2,854	2,516	2,370
<b>Math &amp; Stat</b>	LD	13,172	13,885	14,002	14,608	15,013
	UD	1,367	1,539	1,335	1,369	1,654
	GRAD	391	311	332	297	267
	TOT	14,930	15,735	15,669	16,274	16,934
<b>Nursing</b>	LD	435	760	937	940	1,295
	UD	3,247	3,074	3,452	3,483	3,557
	GRAD	0	63	156	154	115
	TOT	3,682	3,897	4,545	4,577	4,967
<b>Physics &amp; Engin</b>	LD	6,047	6,395	6,797	7,199	8,117
	UD	1,182	1,056	1,043	1,124	1,567
	GRAD	68	54	145	113	91
	TOT	7,297	7,505	7,985	8,436	9,775
<b>M&amp;S - Totals</b>	LD	44,794	46,887	48,318	50,018	54,679
	UD	14,949	14,765	15,287	14,888	16,110
	GRAD	1,094	1,090	1,775	1,998	1,790
<b>Total M&amp;S</b>	TOT	60,837	62,742	65,380	66,904	72,579

**CREDIT HOURS BY DEPARTMENT**  
**UNIVERSITY OF CENTRAL OKLAHOMA**

<b>College Totals</b>		<b>Sum-Spr 1998-99</b>	<b>Sum-Spr 1999-00</b>	<b>Sum-Spr 2000-01</b>	<b>Sum-Spr 2001-02</b>	<b>Sum-Spr 2002-03</b>
<b>College of Arts, Media, &amp; Design</b>	LD	0	0	663	9,312	10,049
	UD	0	0	1,520	8,527	8,650
	GRAD	0	0	182	889	936
	<b>Total</b>	<b>0</b>	<b>0</b>	<b>2,365</b>	<b>18,728</b>	<b>19,635</b>
<b>College of Business Administration</b>	LD	13,749	14,739	16,030	18,330	17,378
	UD	41,735	43,181	41,427	41,334	43,646
	GRAD	9,132	9,556	9,503	10,203	7,792
	<b>Total</b>	<b>64,616</b>	<b>67,476</b>	<b>66,960</b>	<b>69,867</b>	<b>68,816</b>
<b>College of Education</b>	LD	21,026	22,883	21,264	23,844	27,612
	UD	46,569	39,168	35,285	36,086	37,967
	GRAD	15,968	15,292	14,266	15,993	15,247
	<b>Total</b>	<b>83,563</b>	<b>77,343</b>	<b>70,815</b>	<b>75,923</b>	<b>80,826</b>
<b>College of Liberal Arts</b>	LD	69,418	74,084	76,773	73,949	77,550
	UD	33,268	33,386	32,761	28,973	29,085
	GRAD	4,118	4,655	4,207	3,925	4,005
	<b>Total</b>	<b>106,804</b>	<b>112,125</b>	<b>113,741</b>	<b>106,847</b>	<b>110,640</b>
<b>College of Mathematics &amp; Science</b>	LD	44,794	46,887	48,318	50,018	54,679
	UD	14,949	14,765	15,287	14,888	16,110
	GRAD	1,094	1,090	1,775	1,998	1,790
	<b>Total</b>	<b>60,837</b>	<b>62,742</b>	<b>65,380</b>	<b>66,904</b>	<b>72,579</b>

<b>University Totals</b>	LD	148,987	158,593	163,048	175,453	187,268
	UD	136,521	130,500	126,280	129,808	135,458
	GRAD	30,312	30,593	29,933	33,008	29,770
	<b>Total</b>	<b>315,820</b>	<b>319,686</b>	<b>319,261</b>	<b>338,269</b>	<b>352,496</b>

**AVERAGE CREDIT HOURS BY LEVEL**

*UNIVERSITY OF CENTRAL OKLAHOMA*

**Average Credit Hours by Level**

Fall 2003

<b>Classification</b>	<b>Number</b>	<b>Credit Hours</b>	<b>Average Credit Hours Taken</b>	<b>Avg Hours Taken Fall 1999</b>
<b>Full Time</b>				
Freshmen	3,173	42,515	13.4	13.6
Sophomores	1,870	25,763	13.8	13.9
Juniors	2,024	28,044	13.9	14
Seniors	2,453	34,118	13.9	14
Post-Baccalaureates*	51	645	12.6	---
Graduates	597	6,143	10.3	10.8
<b>Total Full Time</b>	<b>10,168</b>	<b>137,228</b>	<b>13.5</b>	<b>13.5</b>
<b>Part Time</b>				
Freshmen	1,137	7,634	6.7	6.7
Sophomores	559	4,001	7.2	7.1
Juniors	681	4,823	7.1	7.1
Seniors	1,486	9,702	6.5	6.6
Post-Baccalaureates*	132	632	4.8	---
Graduates	1,083	5,098	4.7	4.5
<b>Total Part Time</b>	<b>5,078</b>	<b>31,890</b>	<b>6.3</b>	<b>6.2</b>
<b>Total</b>				
Freshmen	4,310	50,149	11.6	11.4
Sophomores	2,429	29,764	12.3	12.2
Juniors	2,705	32,867	12.2	12.1
Seniors	3,939	43,820	11.1	11
Post-Baccalaureates*	183	1,277	7.0	---
Graduates	1,680	11,241	6.7	7.0
<b>Grand Total</b>	<b>15,246</b>	<b>169,118</b>	<b>11.1</b>	<b>10.8</b>

\* In 1999 Post-Baccalaureate credit hours were combined with Graduate credit hours.

**DEGREES GRANTED****UNIVERSITY OF CENTRAL OKLAHOMA****ETHNIC PROFILE**

	1998-99		1999-00		2000-01		2001-02		2002-03	
	Bachelor's	Master's	Bachelor's	Master's	Bachelor's	Master's	Bachelor's	Master's	Bachelor's	Master's
<b>White</b>	1,572	325	1,437	373	1,335	369	1,404	384	1,315	393
<b>Black</b>	108	30	94	29	114	24	115	36	133	35
<b>Hispanic</b>	32	4	39	13	40	5	52	7	49	10
<b>Asian</b>	56	8	64	7	67	7	80	26	73	17
<b>Indian</b>	65	15	76	6	69	14	77	15	84	17
<b>N-Res</b>	256	163	308	148	253	162	222	116	258	143
<b>Not Decl</b>	0	0	0	0	0	0	3	0	1	2
<b>Total</b>	2,089	545	2,018	576	1,878	581	1,953	584	1,913	617

**GENDER PROFILE**

	1998-99		1999-00		2000-01		2001-02		2002-03	
	Bachelor's	Master's	Bachelor's	Master's	Bachelor's	Master's	Bachelor's	Master's	Bachelor's	Master's
Male	807	203	876	199	766	195	790	216	761	206
Female	1,282	342	1,142	377	1,112	386	1,163	368	1,152	411

**ANNUALIZED DEGREES GRANTED BY MAJOR**  
**UNIVERSITY OF CENTRAL OKLAHOMA**

<b>College of Arts, Media, and Design</b>					<b>Undergraduate Degrees</b>				
<b>REGENTS CODE</b>	<b>DEPT.</b>	<b>DEGREE</b>	<b>MAJOR</b>	<b>DESCRIPTION</b>	<b>SM-SP 1998-99</b>	<b>SM-SP 1999-00</b>	<b>SM-SP 2000-01</b>	<b>SM-SP 2001-02</b>	<b>SM-SP 2002-03</b>
003	ART	B.F.A.	1000/824	Art-Formation Arts	N/A	N/A	N/A	4	7
003	ART	B.F.A.	1001/821	Art-Graphic Arts	N/A	N/A	N/A	9	8
003	ART	B.F.A.	1002/817	Art-Photographic Arts	N/A	N/A	N/A	1	4
003	ART	B.A.	817*	Art-Photographic Arts	N/A	N/A	N/A	1	0
003	ART	B.A.	821*	Art-Graphic Arts	N/A	N/A	N/A	4	3
003	ART	B.A.	824*	Art-Formation Arts	N/A	N/A	N/A	2	2
004	ART	B.F.A.Ed.	1020/810	Art Education	N/A	N/A	N/A	3	3
004	ART	B.A.Ed.	810*	Art Education	N/A	N/A	N/A	8	5
126	MUSIC	B.M.	1060/841	Music-Music Theatre	N/A	N/A	N/A	3	3
126	MUSIC	B.M.	1061/836	Music-Piano	N/A	N/A	N/A	5	0
126	MUSIC	B.M.	1062/837	Music-Vocal	N/A	N/A	N/A	2	3
126	MUSIC	B.M.	1063/858	Music-Percussion	N/A	N/A	N/A	2	1
126	MUSIC	B.M.	1064/842	Music-Wind	N/A	N/A	N/A	1	3
126	MUSIC	B.M.	1065/848	Music-String	N/A	N/A	N/A	3	1
127	MUSIC	B.M.E.	1080/838	Music Education-Instrumental	N/A	N/A	N/A	8	10
127	MUSIC	B.M.E.	1081/839	Music Education-Vocal	N/A	N/A	N/A	5	11
173	TDMA	B.F.A.	1100/819	Dance Education	N/A	N/A	N/A	5	5
173	TDMA	B.A.	719*	Dance Education	N/A	N/A	N/A	1	0
178	TDMA	B.F.A.	1120/853	Theatre Arts	N/A	N/A	N/A	7	11
178	TDMA	B.A.	853*	Theatre Arts	N/A	N/A	N/A	7	1
182	DESN	B.F.A.	1040/814	Design-Graphic Design	N/A	N/A	N/A	12	11
182	DESN	B.F.A.	1041/829	Design-Interior Design	N/A	N/A	N/A	14	7
182	DESN	B.A.	814*	Art-Graphic Design	N/A	N/A	N/A	5	5
<b>TOTAL CAMD UG</b>					<b>N/A</b>	<b>N/A</b>	<b>N/A</b>	<b>112</b>	<b>104</b>

**ANNUALIZED DEGREES GRANTED BY MAJOR**  
**UNIVERSITY OF CENTRAL OKLAHOMA**

<b>College of Arts, Media, and Design</b>					<b>Graduate Degrees</b>				
<b>REGENTS CODE</b>	<b>DEPT.</b>	<b>DEGREE</b>	<b>MAJOR</b>	<b>DESCRIPTION</b>	<b>SM-SP 1998-99</b>	<b>SM-SP 1999-00</b>	<b>SM-SP 2000-01</b>	<b>SM-SP 2001-02</b>	<b>SM-SP 2002-03</b>
128	MUSIC	M.M.	1610/880	Music	N/A	N/A	N/A	5	10
150	DESN	M.F.A	1600/872	Design-Interior Design	N/A	N/A	N/A	1	3
<b>TOTAL CAMD GRAD</b>					<b>N/A</b>	<b>N/A</b>	<b>N/A</b>	<b>6</b>	<b>13</b>
<b>CAMD TOTAL</b>					<b>N/A</b>	<b>N/A</b>	<b>N/A</b>	<b>118</b>	<b>117</b>



**ANNUALIZED DEGREES GRANTED BY MAJOR**  
**UNIVERSITY OF CENTRAL OKLAHOMA**

<b>College of Business Administration</b>					<b>Undergraduate Degrees</b>				
<b>REGENTS CODE</b>	<b>DEPT.</b>	<b>DEGREE</b>	<b>MAJOR</b>	<b>DESCRIPTION</b>	<b>SM-SP 1998-99</b>	<b>SM-SP 1999-00</b>	<b>SM-SP 2000-01</b>	<b>SM-SP 2001-02</b>	<b>SM-SP 2002-03</b>
001	ACCTG	B.S.	2000/110	Accounting	97	87	72	88	96
007	GBUSN	B.B.A.	2080/141	Business Admin-Business Communication	1	2	3	2	3
007	GBUSN	B.B.A.	2081/115	Business Admin-General Business	45	44	46	35	42
007	GBUSN	B.B.A.	2082/118**	Business Admin-International Trade	N/A	N/A	8	13	13
007	GBUSN	B.B.A.	2083/117**	Business Admin-Legal Studies	N/A	N/A	2	3	3
013	ECON	B.B.A.	2040/147	Economics	3	1	3	2	3
016	FIN	B.B.A.	2060/150	Finance	65	63	75	71	55
016	FIN	B.B.A.	2061/116	Finance-Insurance	3	4	0	0	3
020	MNGMT	B.B.A.	2120/120	Management	69	61	42	46	51
020	MNGMT	B.B.A.	2121/153	Management-Hotel & Food Service Admin	3	2	5	3	3
020	MNGMT	B.B.A.	2122/121	Management-Human Resource Management	22	18	25	25	31
020	MNGMT	B.B.A.	2123/122**	Management-Professional Golf Management	N/A	N/A	N/A	N/A	1
020	MNGMT	B.B.A.	2124/156	Management-Public Administration	0	1	0	3	0
021	MRKTG	B.B.A.	158*	Business Administration-Fashion Merchandising	1	0	1	0	0
021	MRKTG	B.B.A.	2140/125	Marketing	50	63	52	53	47
021	MRKTG	B.B.A.	2141/128	Marketing-Integrated Marketing Communications	5	4	6	8	14
021	MRKTG	B.B.A.	2142/126	Marketing-Purchasing & Material Mgt	2	0	3	2	1
021	MRKTG	B.B.A.	2143/127	Marketing-Retail Management	0	2	4	2	2
029	ECON	B.A.	2020/148	Economics	3	5	3	6	4
029	ECON	B.A.	2021/149**	Economics-Applied Economics	N/A	N/A	1	0	0
176	ISOM	B.B.A.	2100/145	Info & Oper Mngt-Mngt Information Systems	88	164	168	160	132
176	ISOM	B.B.A.	2101/146	Info & Oper Mngt-Operations Management & Analysis	9	14	6	3	17
187	GBUSN	CERT	2180**	Certificate in Emerging Technologies	N/A	N/A	N/A	N/A	4
<b>TOTAL CBA UG</b>					<b>466</b>	<b>535</b>	<b>525</b>	<b>525</b>	<b>525</b>

**ANNUALIZED DEGREES GRANTED BY MAJOR**  
**UNIVERSITY OF CENTRAL OKLAHOMA**

<b>College of Business Administration</b>					<b>Graduate Degrees</b>				
008	GBUSN	M.B.A.	2600/160	Business Administration	151	148	157	156	154
<b>TOTAL CBA GRAD</b>					<b>151</b>	<b>148</b>	<b>157</b>	<b>156</b>	<b>154</b>
<b>CBA TOTAL</b>					<b>617</b>	<b>683</b>	<b>682</b>	<b>681</b>	<b>679</b>

**ANNUALIZED DEGREES GRANTED BY MAJOR**  
**UNIVERSITY OF CENTRAL OKLAHOMA**

<b>College of Education</b>					<b>Undergraduate Degrees</b>				
<b>REGENTS CODE</b>	<b>DEPT.</b>	<b>DEGREE</b>	<b>MAJOR</b>	<b>DESCRIPTION</b>	<b>SM-SP 1998-99</b>	<b>SM-SP 1999-00</b>	<b>SM-SP 2000-01</b>	<b>SM-SP 2001-02</b>	<b>SM-SP 2002-03</b>
014	OCTED	B.S.Ed.	3180/330	Business Education	11	9	5	7	8
014	OCTED	B.S.Ed.	3181/332	Business Education-Marketing Education	1	0	1	2	0
083	SPS	B.S.Ed.	225*	Special Education-Mental Retardation	9	5	1	0	0
083	SPS	B.S.Ed.	235*	Special Education-Emotionally Disturbed	14	1	0	0	0
083	SPS	B.S.Ed.	240*	Special Education-Learning Disabilities	39	2	0	0	0
083	SPS	B.S.Ed.	3340/230	Speech/Language Pathology	22	22	16	13	10
092	OCTED	B.S.Ed.	248*	General Studies-Allied Health Ed-Med Institut	2	6	1	0	2
092	OCTED	B.S.Ed.	3160/246	Allied Health Education	0	4	1	3	4
093	CIED	B.S.Ed.	3020/215	Elementary Education	207	63	67	89	93
094	CIED	B.S.Ed.	3000/210	Early Childhood Education	65	32	22	19	16
105	OCTED	B.S.	3220/247	General Studies-Liberal Arts & Sciences	239	245	230	204	210
108	KINES	B.S.	3100/718	Community Health	42	50	41	31	20
112	KINES	B.S.Ed.	3140/722	Physical Education/Health	23	27	25	10	20
113	HESCI	B.S.	3040/728	Hum Environ Sci-Family & Child Development	49	28	34	29	20
113	HESCI	B.S.	3060/736	Hum Environ Sci-Fashion Marketing	5	15	11	13	17
113	HESCI	B.S.	3080/747	Hum Environ Sci-Nutr, Dietetics, & Fd Mgmt	7	10	2	7	8
113	HESCI	B.S.	727*	Hum Environ Sci-Nutrition & Food Production	2	0	0	0	0
113	HESCI	B.S.	729*	Hum Environ Sci-Interior Design	6	6	12	4	0
114	OCTED	B.S.Ed.	3200/731	HES Ed-Occupational Family & Consumer Sciences Education	0	1	0	0	0
114	OCTED	B.S.Ed.	3201/732	HES Ed-Vocational Family & Consumer Sciences Education	5	3	4	1	2
116	OCTED	B.S.Ed.	3240/735	Industrial Education-Trade & Industrial	6	3	4	4	3
133	KINES	B.S.	3120/717	Kinesiology-Exercise/Fitness Management	9	23	13	13	20
133	KINES	B.S.	3121/716	Kinesiology-Recreation Management	11	8	9	7	11
141	PSYCH	B.A.	3300/220	Psychology	69	62	67	78	74
148	OCTED	B.S.	3260/752	Industrial Safety	38	43	42	31	19
173	KINES	B.A.	719*	Dance Education	4	3	7	N/A	N/A
174	SPS	B.S.Ed	3320/226**	Special Education	6	14	21	18	11
174	SPS	B.S.Ed	3321/228**	Special Education-Mild-Moderate Disabilities	N/A	N/A	0	1	5
174	SPS	B.S.Ed	3322/227**	Special Education-Severe-Profound/Multiple Disabilities	N/A	N/A	0	1	1
177	OCTED	B.S.	3280/250	Training & Development	5	3	2	3	3
180	HESCI	BS	3042/725**	Family Life Education-Marriage and Family	N/A	N/A	N/A	0	1
<b>TOTAL EDUC UG</b>					<b>896</b>	<b>688</b>	<b>638</b>	<b>588</b>	<b>578</b>

**ANNUALIZED DEGREES GRANTED BY MAJOR**  
UNIVERSITY OF CENTRAL OKLAHOMA

College of Education					Graduate Degrees				
REGENTS CODE	DEPT.	DEGREE	MAJOR	DESCRIPTION	SM-SP 1998-99	SM-SP 1999-00	SM-SP 2000-01	SM-SP 2001-02	SM-SP 2002-03
031	APS	M.Ed.	262*	Educational Administration-Secondary	22	24	18	20	13
031	APS	M.Ed.	3600/261	Educational Administration-Elementary	20	20	21	68	73
033	TCHED	M.Ed.	390*	Junior College Education-Natural Science	0	0	0	1	0
058	PSYCH	M.S.	268*	Counseling Psychology	2	6	13	12	8
058	PSYCH	M.Ed.	287*	Community Counseling	23	7	1	1	0
059	CIED	M.Ed.	3640/263	Elementary Education	12	11	5	2	2
060	APS	M.Ed.	3610/267	Education Guidance & Counseling	22	23	28	23	25
063	SPS	M.Ed.	3740/269	Reading	6	10	11	14	14
117	APS	M.Ed.	3620/265	Instructional Media	13	17	15	10	14
117	APS	M.Ed.	3622**	Instructional Media-Library Information	N/A	N/A	N/A	N/A	1
140	OCTED	M.Ed.	3690/264	Professional Health Occupations	3	6	9	7	11
150	HESCI	M.S.	3650/773	Hum Environ Sci-Family and Child Studies	10	11	16	11	17
150	HESCI	M.S.	3660/774	Hum Environ Sci-Nutrition & Food Management	15	20	18	15	13
150	HESCI	M.S.	770*	Hum Environ Sci-Fashion Marketing	0	3	0	0	0
150	HESCI	M.S.	771*	Hum Environ Sci-Fam & Consumer Sci Educ	1	2	1	0	2
150	HESCI	M.S.	772*	Hum Environ Sci-Interior Design	4	1	4	7	1
156	OCTED	M.Ed.	3680/368	Adult Education-Community Service	15	24	19	24	27
156	OCTED	M.Ed.	3681/369	Adult Education-Gerontology	11	11	17	10	7
157	CIED	M.Ed.	3630/266	Early Childhood Education	23	18	16	12	6
165	TCHED	M.Ed.	296*	Secondary Education-Social Studies	0	0	1	0	0
165	OCTED	M.Ed.	3700/299	Education-General Education	69	72	75	59	45
165	TCHED	M.Ed.	3701/270	Education-Secondary Education	11	7	4	3	5
165	CIED	M.Ed.	3702**	Education-Bilingual Education/TESL	N/A	N/A	N/A	N/A	6
168	SPS	M.Ed.	3730/364	Speech/Language Pathology	21	21	20	15	19
171	PSYCH	M.A.	3710/379**	Psychology-Counseling	N/A	N/A	1	2	9
171	PSYCH	M.A.	3711/378	Psychology-General (Exp)	3	6	11	3	13
171	PSYCH	M.A.	3712/380**	Psychology-School Psychology	N/A	N/A	2	0	3

**ANNUALIZED DEGREES GRANTED BY MAJOR**  
**UNIVERSITY OF CENTRAL OKLAHOMA**

<b>College of Education</b>					<b>Graduate Degrees</b>				
<b>REGENTS CODE</b>	<b>DEPT.</b>	<b>DEGREE</b>	<b>MAJOR</b>	<b>DESCRIPTION</b>	<b>SM-SP</b>	<b>SM-SP</b>	<b>SM-SP</b>	<b>SM-SP</b>	<b>SM-SP</b>
					<b>1998-99</b>	<b>1999-00</b>	<b>2000-01</b>	<b>2001-02</b>	<b>2002-03</b>
175	SPS	M.Ed.	361*	Special Education-Learning Disabilities	7	3	2	1	2
175	SPS	M.Ed.	362*	Special Education-Mental Retardation	3	0	1	0	0
175	SPS	M.Ed.	363*	Special Education-Emotionally Disturbed	7	6	0	1	0
175	SPS	M.Ed.	367*	Special Education-Multihandicapped	0	0	0	0	1
175	SPS	M.Ed.	3720/360	Special Education	11	11	12	8	3
175	SPS	M.Ed.	3721/372**	Special Education-Mild-Moderate Disabilities	N/A	N/A	0	0	6
175	SPS	M.Ed.	3722/370**	Special Education-Severe-Profound/Multiple Disabilities	N/A	N/A	0	0	0
185	KINES	M.S.	3670/764**	Wellness Management-Exercise Science	0	0	0	0	1
<b>TOTAL EDUC GRAD</b>					<b>323</b>	<b>329</b>	<b>329</b>	<b>329</b>	<b>347</b>
<b>EDUCATION TOTAL</b>					<b>1,219</b>	<b>1,017</b>	<b>967</b>	<b>917</b>	<b>925</b>

**ANNUALIZED DEGREES GRANTED BY MAJOR**  
**UNIVERSITY OF CENTRAL OKLAHOMA**

**College of Liberal Arts**

REGENTS CODE	DEPT.	DEGREE	MAJOR	DESCRIPTION	Undergraduate Degrees				
					SM-SP 1998-99	SM-SP 1999-00	SM-SP 2000-01	SM-SP 2001-02	SM-SP 2002-03
003	ART	B.A.	414*	Art-Graphic Design	11	32	23	N/A	N/A
003	ART	B.A.	417*	Art-Photographic Arts	0	1	0	N/A	N/A
003	ART	B.A.	421*	Art-Graphic Arts	6	12	13	N/A	N/A
003	ART	B.A.	424*	Art-Formation Arts	4	6	2	N/A	N/A
004	ART	B.A.Ed.	410*	Art Education	8	7	3	N/A	N/A
028	SOCIO	B.A.	5280/553	Criminal Justice-General Criminal Justice	0	0	0	3	5
028	SOCIO	B.A.	5281/554	Criminal Justice-Police	0	0	0	0	2
028	SOCIO	B.A.	5299/550	Criminal Justice	64	77	59	75	43
097	ENG	B.A.	5040/420	English	38	35	32	36	39
097	ENG	B.A.	5041/418**	English-Creative Studies	N/A	N/A	0	1	6
098	ENG	B.A.Ed.	5060/419	English Education	24	23	22	17	13
106	HIST	B.A.	5100/423	Geography	1	3	2	2	3
109	HIST	B.A.	5120/426	History-General	21	24	23	15	26
109	HIST	B.A.	5121/427	History-Museum Studies	2	4	1	2	3
110	HIST	B.A.Ed.	5140/425	History Education	17	16	5	4	13
118	JOURN	B.A.	5200/536	Journalism-General	22	20	19	18	28
118	JOURN	B.A.	5201/535	Journalism-Advertising	17	24	22	23	24
118	JOURN	B.A.	5202/532	Journalism-Photographic Arts	7	6	7	18	9
118	JOURN	B.A.	5203/533	Journalism-Public Relations	21	21	33	34	35
118	JOURN	B.A.	530*	Journalism-Newspaper	2	1	0	0	0
118	JOURN	B.A.	531*	Journalism-Magazines	1	0	0	0	0
118	JOURN	B.A.	534*	Journalism-Professional Writing	3	1	1	0	0
124	MLANG	B.A.	5220/431	Modern Language-French	1	1	3	8	2
124	MLANG	B.A.	5221/433	Modern Language-German	0	0	1	2	1
124	MLANG	B.A.	5222/435	Modern Language-Spanish	6	15	6	8	9
125	MLANG	B.A.Ed.	5240/430	Modern Language Education-French	3	0	0	1	0
125	MLANG	B.A.Ed.	5241/432	Modern Language Education-German	1	0	0	0	0
125	MLANG	B.A.Ed.	5242/434	Modern Language Education-Spanish	0	3	2	3	5

**ANNUALIZED DEGREES GRANTED BY MAJOR**  
**UNIVERSITY OF CENTRAL OKLAHOMA**

<b>College of Liberal Arts</b>					<b>Undergraduate Degrees</b>				
<b>REGENTS CODE</b>	<b>DEPT.</b>	<b>DEGREE</b>	<b>MAJOR</b>	<b>DESCRIPTION</b>	<b>SM-SP 1998-99</b>	<b>SM-SP 1999-00</b>	<b>SM-SP 2000-01</b>	<b>SM-SP 2001-02</b>	<b>SM-SP 2002-03</b>
126	MUSIC	B.M.	436*	Music-Piano	3	3	2	N/A	N/A
126	MUSIC	B.M.	437*	Music-Vocal	1	2	0	N/A	N/A
126	MUSIC	B.M.	441*	Music-Music Theatre	3	3	2	N/A	N/A
126	MUSIC	B.M.	442*	Music-Wind	1	0	0	N/A	N/A
126	MUSIC	B.M.	448*	Music-String	1	4	4	N/A	N/A
126	MUSIC	B.M.	458*	Music-Percussion	1	0	0	N/A	N/A
127	MUSIC	B.M.Ed.	438*	Music Education-Instrumental	3	4	5	N/A	N/A
127	MUSIC	B.M.Ed.	439*	Music Education-Vocal	3	3	5	N/A	N/A
130	COMM	B.A.	5000/455	Communication-Broadcasting	15	11	17	25	22
130	COMM	B.A.	5001/457	Communication-Corporate Communication	7	16	13	19	20
130	COMM	B.A.	5002/454	Communication-Interpersonal Communications	10	14	8	9	22
131	COMM	B.A. Ed.	5020/451	Communication Education	4	1	0	2	0
132	HUM	B.A.	5180/443	Philosophy	6	7	3	8	11
137	PLTSC	B.A.	446*	Political Science-Public Administration	3	0	0	1	0
137	PLTSC	B.A.	5260/445	Political Science	24	15	16	26	24
137	PLTSC	B.A.	546*	Political Science-Municipal Management	1	0	0	0	0
138	PLTSC	B.A. Ed.	444*	Political Science Education	0	0	0	1	0
144	HIST	B.A. Ed.	5160/447	Social Studies Education	10	11	7	7	6
145	SOCIO	B.A.	5300/449	Sociology	43	32	37	37	36
145	SOCIO	B.A.	5301/450	Sociology-Substance Abuse Studies	16	21	16	19	8
154	HIST	B.A.	5080/520	Applied Liberal Arts	4	5	13	4	10
178	THART	B.A.	453*	Theatre Arts	5	15	10	N/A	N/A
<b>TOTAL LA UG</b>					<b>444</b>	<b>499</b>	<b>437</b>	<b>428</b>	<b>425</b>

**ANNUALIZED DEGREES GRANTED BY MAJOR**  
**UNIVERSITY OF CENTRAL OKLAHOMA**

<b>College of Liberal Arts</b>					<b>Graduate Degrees</b>				
<b>REGENTS CODE</b>	<b>DEPT.</b>	<b>DEGREE</b>	<b>MAJOR</b>	<b>DESCRIPTION</b>	<b>SM-SP 1998-99</b>	<b>SM-SP 1999-00</b>	<b>SM-SP 2000-01</b>	<b>SM-SP 2001-02</b>	<b>SM-SP 2002-03</b>
099	ENG	M.A.	5600/468	English-Composition Skills	3	3	1	2	2
099	ENG	M.A.	5601/467	English-Contemporary Literature	1	1	2	1	2
099	ENG	M.A.	5602/464	English-Creative Writing	8	10	9	9	4
099	ENG	M.A.	5603/469**	English-Teaching English as a Second Language	N/A	0	2	7	13
099	ENG	M.A.	5604/461	English-Traditional Studies	2	6	15	6	5
111	HIST	M.A.	471*	History-Southwestern Studies	0	0	0	0	1
111	HIST	M.A.	5610/470	History	4	6	6	9	6
111	HIST	M.A.	5611/472	History-Museum Studies	4	6	3	6	2
111	HIST	M.A.	5612/473**	History-Social Studies Teaching	N/A	0	0	0	0
128	MUSIC	M.M.	480*	Music	7	5	7	N/A	N/A
136	PLTSC	M.A.	5620/475	Political Science	0	5	0	1	1
136	PLTSC	M.A.	5621/477	Political Science-International Affairs	4	5	4	4	5
136	PLTSC	M.A.	5622/476	Political Science-Urban Affairs	1	2	3	0	0
149	SOCIO	M.A.	5630/570	Criminal Justice Management and Administration	14	17	19	21	22
<b>TOTAL LA GRAD</b>					<b>48</b>	<b>66</b>	<b>71</b>	<b>66</b>	<b>63</b>
<b>LA TOTAL</b>					<b>492</b>	<b>565</b>	<b>508</b>	<b>494</b>	<b>488</b>



**ANNUALIZED DEGREES GRANTED BY MAJOR**  
**UNIVERSITY OF CENTRAL OKLAHOMA**

College of Mathematics and Science					Undergraduate Degrees				
REGENTS CODE	DEPT.	DEGREE	MAJOR	DESCRIPTION	SM-SP 1998-99	SM-SP 1999-00	SM-SP 2000-01	SM-SP 2001-02	SM-SP 2002-03
005	BIO	B.S.	6000/611	Biology	68	69	60	67	71
025	CHEM	B.S.	6060/616	Chemistry	0	1	0	0	0
025	CHEM	B.S.	6061/614	Chemistry-A.C.S. Certificate	5	2	3	0	1
025	CHEM	B.S.	6062/617	Chemistry-Health Sciences	7	14	6	11	8
026	BIO	B.S. Ed.	6040/610	Science Education-Biology	9	7	5	14	6
026	CHEM	B.S.Ed.	6041/618	Science Education-Chemistry	2	2	2	1	0
027	COMSC	B.S.	6100/631	Computer Science	0	0	0	3	0
027	COMSC	B.S.	6101/628	Computing Science-Psychology	2	0	0	4	9
027	COMSC	B.S.	6102/619**	Computer Science-Information Science	0	0	0	0	0
027	COMSC	B.S.	620*	Computing Science-Economics	0	3	0	0	2
027	COMSC	B.S.	621*	Computing Science-Accounting	2	4	1	4	3
027	COMSC	B.S.	622*	Computing Science-Management	8	6	2	10	10
027	COMSC	B.S.	623*	Computing Science-General Business	10	6	9	10	4
027	COMSC	B.S.	624*	Computing Science-Marketing	3	2	2	1	1
027	COMSC	B.S.	625*	Computing Science-Other Areas of Application	14	24	39	33	38
027	COMSC	B.S.	626*	Computing Science-Mathematics	15	14	23	14	13
027	COMSC	B.S.	627*	Computing Science-Biology	1	6	1	2	1
101	CHEM	B.S.	6080/650	Forensic Science	13	12	16	13	10
102	FUNRL	CERT	6121/612	Funeral Service Certificate	3	3	2	3	2
103	FUNRL	B.S.	6120/613	Funeral Service	27	35	25	29	26
121	MATH	B.S. Ed.	6180/630	Mathematics Education	9	6	10	6	5
122	MATH	B.S.	6160/637	Mathematics	2	0	2	3	1
122	MATH	B.S.	6161/629	Mathematics-Applied Mathematics	1	0	1	0	3
122	MATH	B.S.	6162/640	Mathematics-Statistics	2	1	2	1	0
122	MATH	B.S.	632*	Mathematics-Accounting	1	0	0	2	0
122	MATH	B.S.	633*	Mathematics-Computing Science	2	5	0	2	1
122	MATH	B.S.	634*	Mathematics-Economics & Statistics	0	0	1	1	0
122	MATH	B.S.	635*	Mathematics-Management	1	0	0	0	0
122	MATH	B.S.	636*	Mathematics-Marketing	1	0	0	0	1
122	MATH	B.S.	639*	Mathematics-Physics	1	0	3	0	0
122	MATH	B.S.	641*	Mathematics-Other Areas of Application	2	0	1	0	0

**ANNUALIZED DEGREES GRANTED BY MAJOR**  
**UNIVERSITY OF CENTRAL OKLAHOMA**

<b>College of Mathematics and Science</b>					<b>Undergraduate Degrees</b>				
<b>REGENTS CODE</b>	<b>DEPT.</b>	<b>DEGREE</b>	<b>MAJOR</b>	<b>DESCRIPTION</b>	<b>SM-SP 1998-99</b>	<b>SM-SP 1999-00</b>	<b>SM-SP 2000-01</b>	<b>SM-SP 2001-02</b>	<b>SM-SP 2002-03</b>
123	BIO	B.S.	6020/638	Medical Technology	2	2	2	0	2
129	NURSG	B.S.	6200/645	Nursing	63	63	48	63	58
134	PHY	B.S.	6240/647	Engineering Physics	3	2	3	1	2
134	PHY	B.S.	6241/656	Engineering Physics-Science	1	0	1	0	0
134	PHY	B.S.	6242/657	Engineering Physics-Technology	0	2	1	1	0
134	PHY	B.S.	646*	Physics-Computing Science	0	0	0	0	0
134	PHY	B.S.	648*	Physics-Health Science Professions	0	1	0	0	0
135	PHY	B.S. Ed.	654*	Physics Education	0	1	0	0	0
172	MATH	B.S.	6140/652	Actuarial Science	2	3	5	1	2
186	PHY	B.S.	6220/644	Biomedical Engineering	0	0	0	0	1
<b>TOTAL M&amp;S UG</b>					<b>282</b>	<b>296</b>	<b>276</b>	<b>300</b>	<b>281</b>

**ANNUALIZED DEGREES GRANTED BY MAJOR**  
**UNIVERSITY OF CENTRAL OKLAHOMA**

<b>College of Mathematics and Science</b>					<b>Graduate Degrees</b>				
<b>REGENTS CODE</b>	<b>DEPT.</b>	<b>DEGREE</b>	<b>MAJOR</b>	<b>DESCRIPTION</b>	<b>SM-SP 1998-99</b>	<b>SM-SP 1999-00</b>	<b>SM-SP 2000-01</b>	<b>SM-SP 2001-02</b>	<b>SM-SP 2002-03</b>
147	PHY	M.S.	6630/670	Industrial & Applied Physics	3	1	2	4	1
169	MATH	M.S.	6620/681	Applied Mathematical Sciences-Computer Science	7	11	4	1	7
169	MATH	M.S.	6621/680	Applied Mathematical Sciences-Mathematics	0	6	0	0	1
169	MATH	M.S.	6622/682	Applied Mathematical Sciences-Statistics	0	0	0	0	2
169	MATH	M.S.	6623/683	Applied Mathematical Sciences-Teaching	0	1	2	1	0
170	BIO	M.S.	6600/685	Biology	2	3	3	2	1
179	CHEM	M.S.	6610/690**	Forensic Sci-Criminalistics	N/A	0	0	5	14
179	CHEM	M.S.	6611/692**	Forensic Sci-Nursing	N/A	0	0	2	2
179	CHEM	M.S.	6612/691**	Forensic Sci-Technical Investigations	N/A	0	0	12	12
<b>TOTAL M&amp;S GRAD</b>					<b>12</b>	<b>22</b>	<b>11</b>	<b>27</b>	<b>40</b>
<b>MATH &amp; SCIENCE TOTAL</b>					<b>294</b>	<b>318</b>	<b>287</b>	<b>327</b>	<b>321</b>

**ANNUALIZED DEGREES GRANTED BY MAJOR**  
**UNIVERSITY OF CENTRAL OKLAHOMA**

	SM-SP 1998-99	SM-SP 1999-00	SM-SP 2000-01	SM-SP 2001-02	SM-SP 2002-03
<b>College of Arts, Media, and Design</b>					
Undergraduate	N/A	N/A	N/A	112	104
Graduate	N/A	N/A	N/A	6	13
<b>Total</b>	N/A	N/A	N/A	118	117
<b>College of Business Administration</b>					
Undergraduate	466	535	525	525	525
Graduate	151	148	157	156	154
<b>Total</b>	617	683	682	681	679
<b>College of Education</b>					
Undergraduate	896	688	638	588	578
Graduate	323	329	329	329	347
<b>Total</b>	1,219	1,017	967	917	925
<b>College of Liberal Arts</b>					
Undergraduate	444	499	437	428	425
Graduate	48	66	71	66	63
<b>Total</b>	492	565	508	494	488
<b>College of Mathematics and Science</b>					
Undergraduate	282	296	276	300	281
Graduate	12	22	11	27	40
<b>Total</b>	294	318	287	327	321
<b>University Totals</b>					
Undergraduate	2,088	2,018	1,876	1,953	1,913
Graduate	534	565	568	584	617
<b>Total</b>	2,622	2,583	2,444	2,537	2,530

\* Major codes that are no longer offered. If majors have not produced degrees for the past 5 years they are removed from the table.

\*\* Major codes recently created.

**STUDENT MAJORS**

**UNIVERSITY OF CENTRAL OKLAHOMA**

			College of Arts, Media, & Design		Undergraduate Majors					
REGENTS		MAJOR				Fall	Fall	Fall	Fall	Fall
CODE	DEPT	CODE	DESCRIPTION	DEGREE	1999	2000	2001	2002	2003	
003	ART	1000/824*	Art-Formation Arts	B.F.A.	N/A	N/A	22	23	18	
003	ART	1001/821*	Art-Graphic Arts	B.F.A.	N/A	N/A	49	44	41	
003	ART	1002/817**	Art-Photographic Arts	B.F.A.	N/A	N/A	21	33	27	
003	ART	1003**	Art-2-Dimensional Studio	B.F.A.	N/A	N/A	0	1	23	
003	ART	1004**	Art-3-Dimensional Studio	B.F.A.	N/A	N/A	0	0	3	
003	ART	1005**	Art History	B.F.A.	N/A	N/A	0	3	1	
004	ART	1020/810**	Art Education	B.F.A.Ed.	N/A	N/A	53	47	48	
126	MUSIC	1060/841**	Music-Music Theatre	B.M.	N/A	N/A	46	38	30	
126	MUSIC	1061/836**	Music-Piano	B.M.	N/A	N/A	17	11	11	
126	MUSIC	1062/837**	Music-Vocal	B.M.	N/A	N/A	14	11	9	
126	MUSIC	1063/858**	Music-Percussion	B.M.	N/A	N/A	8	5	4	
126	MUSIC	1064/842**	Music-Wind	B.M.	N/A	N/A	11	14	13	
126	MUSIC	1065/848**	Music-String	B.M.	N/A	N/A	22	16	23	
127	MUSIC	1080/838**	Music Education-Instrumental	B.M.Ed.	N/A	N/A	64	60	54	
127	MUSIC	1081/839**	Music Education-Vocal	B.M.Ed.	N/A	N/A	43	41	28	
173	TDMA	1100/819*	Dance Education	B.F.A.	N/A	N/A	28	23	23	
173	TDMA	1101**	Dance	B.F.A.	N/A	N/A	0	2	17	
178	TDMA	1120/853**	Theatre Arts	B.F.A.	N/A	N/A	81	96	104	
178	TDMA	1121**	Theatre Arts-Theatre Education Studies	B.F.A.	N/A	N/A	0	0	5	
182	DESN	1040/814**	Design-Graphic Design	B.F.A.	N/A	N/A	173	174	175	
182	DESN	1041/829**	Design-Interior Design	B.F.A.	N/A	N/A	93	42	127	
777	Z	1599/802**	Non-Degree Arts, Media, & Design Undergraduate		N/A	N/A	0	0	0	
888	Z	1598/859**	Arts, Media, & Design Undecided UG		N/A	N/A	0	15	8	
		<b>Total CAMD UG</b>			<b>0</b>	<b>0</b>	<b>745</b>	<b>699</b>	<b>792</b>	

**STUDENT MAJORS**

**UNIVERSITY OF CENTRAL OKLAHOMA**

			<b>College of Arts, Media, &amp; Design</b>	<b>Graduate Majors</b>					
<b>REGENTS</b>		<b>MAJOR</b>			<b>Fall</b>	<b>Fall</b>	<b>Fall</b>	<b>Fall</b>	<b>Fall</b>
<b>CODE</b>	<b>DEPT</b>	<b>CODE</b>	<b>DESCRIPTION</b>	<b>DEGREE</b>	<b>1999</b>	<b>2000</b>	<b>2001</b>	<b>2002</b>	<b>2003</b>
128	MUSIC	1610/880**	Music	M.M.	N/A	N/A	17	14	8
150	DESN	1600/872**	Design-Interior Design	M.F.A.	N/A	N/A	18	6	9
777	Z	1999/899**	Non-Degree Arts, Media, & Design Graduate		N/A	N/A	0	2	3
777	Z	199P**	Arts, Media & Design GR Prerequisites		N/A	N/A	N/A	N/A	1
			<b>Total CAMD GRAD</b>		<b>0</b>	<b>0</b>	<b>35</b>	<b>22</b>	<b>21</b>
			<b>TOTAL COLLEGE OF ARTS, MEDIA, &amp; DESIGN MAJORS</b>		<b>0</b>	<b>0</b>	<b>780</b>	<b>721</b>	<b>813</b>

**STUDENT MAJORS**

**UNIVERSITY OF CENTRAL OKLAHOMA**

REGENTS CODE	DEPT	MAJOR CODE	College of Business Administration DESCRIPTION	DEGREE	Undergraduate Majors				
					Fall 1999	Fall 2000	Fall 2001	Fall 2002	Fall 2003
001	ACCTG	2000/110	Accounting	B.S.	530	480	465	456	430
007	GBUSN	144*	Business Administration-Computer Science	B.B.A.	1	1	1	1	1
007	GBUSN	2080/141	Business Admin-Business Communication	B.B.A.	26	25	23	29	22
007	GBUSN	2081/115	Business Admin-General Business	B.B.A.	307	282	310	381	446
007	GBUSN	2082/118**	Business Admin-International Trade	B.B.A.	N/A	9	51	66	91
007	GBUSN	2083/117**	Business Admin-Legal Studies	B.B.A.	N/A	7	23	22	21
013	ECON	2040/147	Economics	B.B.A.	20	11	8	13	17
013	ECON	2041**	Economics-Public Administration	B.B.A.	N/A	N/A	N/A	0	2
016	FIN	2060/150	Finance	B.B.A.	293	272	254	217	232
016	FIN	2061/116	Finance-Insurance	B.B.A.	17	11	12	17	14
020	ISOM	114*	Business Administration-Decision Sciences	B.B.A.	0	0	0	2	0
020	MNGMT	2120/120	Management	B.B.A.	234	237	251	212	189
020	MNGMT	2121/153	Management-Hotel & Food Service Admin	B.B.A.	43	33	33	29	29
020	MNGMT	2122/121	Management-Human Resource Management	B.B.A.	86	96	89	78	60
020	MNGMT	2123/122**	Management-Professional Golf Management	B.B.A.	0	0	8	15	23
020	ECON	2124/156	Management-Public Administration	B.B.A.	5	8	6	3	4
021	MRKTG	158*	Business Administration-Fashion Merchandising	B.B.A.	0	0	0	1	0
021	MRKTG	2140/125	Marketing	B.B.A.	230	218	228	227	203
021	MRKTG	2141/128	Marketing-Integrated Marketing Communication	B.B.A.	14	18	28	35	43
021	MRKTG	2142/126	Marketing-Purchasing & Materials Management	B.B.A.	5	6	4	5	4
021	MRKTG	2143/127	Marketing-Retail Management	B.B.A.	8	7	8	4	5
029	ECON	2020/148	Economics	B.A.	11	15	18	13	11
029	ECON	2021/149**	Economics-Applied Economics	B.A.	N/A	2	2	0	4
176	ISOM	2100/145	Info & Operations Mngt-Management Information Systems	B.B.A.	620	650	583	449	308
176	ISOM	2101/146	Info & Operations Mngt-Operations Management & Analysis	B.B.A.	29	15	28	55	80
187	GBUSN	2180**	Emerging Technologies Certificate	CERT	N/A	N/A	N/A	0	0
777	Z	2599/102	Non-Degree Business Undergraduate		0	0	0	1	1
888	Z	2598/159	Business Undecided		556	498	354	218	124
		<b>Total CBA UG</b>			<b>3,035</b>	<b>2,901</b>	<b>2,787</b>	<b>2,549</b>	<b>2,364</b>

**STUDENT MAJORS**

**UNIVERSITY OF CENTRAL OKLAHOMA**

			<b>College of Business Administration</b>	<b>Graduate Majors</b>					
<b>REGENTS</b>		<b>MAJOR</b>			<b>Fall</b>	<b>Fall</b>	<b>Fall</b>	<b>Fall</b>	<b>Fall</b>
<b>CODE</b>	<b>DEPT</b>	<b>CODE</b>	<b>DESCRIPTION</b>	<b>DEGREE</b>	<b>1999</b>	<b>2000</b>	<b>2001</b>	<b>2002</b>	<b>2003</b>
008	GBUSN	2600/160	Business Administration	M.B.A.	454	536	571	492	280
104	Z	165	Business Undergraduate Degree Graduate		2	0	1	1	1
777	Z	2999/199	Non-Degree Business Graduate		123	99	63	47	44
			<b>Total CBA GRAD</b>		<b>579</b>	<b>635</b>	<b>635</b>	<b>540</b>	<b>325</b>
			<b>TOTAL COLLEGE OF BUSINESS ADMINISTRATION MAJORS</b>		<b>3,614</b>	<b>3,536</b>	<b>3,422</b>	<b>3,089</b>	<b>2,689</b>



**STUDENT MAJORS**

**UNIVERSITY OF CENTRAL OKLAHOMA**

			College of Education	Undergraduate Majors					
REGENTS		MAJOR			Fall	Fall	Fall	Fall	Fall
CODE	DEPT	CODE	DESCRIPTION	DEGREE	1999	2000	2001	2002	2003
014	OCTED	3180/330	Business Education	B.S.Ed.	27	26	29	19	10
014	OCTED	3181/332	Business Educ-Marketing Education	B.S.Ed.	7	11	4	0	1
083	SPS	225*	Special Education-Mental Retardation	B.S.Ed.	7	2	0	1	0
083	SPS	235*	Special Education-Emotionally Disturbed	B.S.Ed.	1	3	2	1	0
083	SPS	240*	Special Education-Learning Disabilities	B.S.Ed.	12	6	3	3	1
083	SPS	3340/230	Speech/Language Pathology	B.S.Ed.	105	79	64	60	77
092	OCTED	245*	General Studies-Public School Nursing	B.S.Ed.	2	0	1	1	0
092	OCTED	248*	General Studies-Allied Health Ed-Med Institut	B.S.Ed.	7	4	5	1	1
092	OCTED	3160/246	Allied Health Education	B.S.Ed.	19	10	15	15	17
093	CIED	3020/215	Elementary Education	B.S.Ed.	483	517	580	529	439
094	CIED	3000/210	Early Childhood Education	B.S.Ed.	135	139	143	162	151
105	OCTED	3220/247	General Studies	B.S.	411	362	278	274	234
108	KINES	3100/718	Community Health	B.S.	103	96	67	40	28
112	KINES	3140/722	Physical Educ/Health	B.S.Ed.	143	114	131	133	110
113	HESCI	3080/747	Nutrition, Dietetics, & Food Management	B.S.	56	40	63	55	55
113	HESCI	727*	Hum Environ Sci-Nutrition & Food Production	B.S.	2	4	0	0	0
113	HESCI	729*	Hum Environ Sci- Interior Design	B.S.	99	81	0	38	11
113	HESCI	745*	Human Environ Sci-Fd Mgt & Nutr Gn Pln 4 Dietetics	B.S.	0	0	0	0	0
114	OCTED	3200/731	Family & Consumer Science-Occupational	B.S.Ed.	5	8	3	5	5
114	OCTED	3201/732	Family & Consumer Science-Vocational	B.S.Ed.	17	21	20	18	20
115	OCTED	741*	Industrial Education-Construction Technology	B.S.	1	0	0	0	0
116	OCTED	3240/735	Industrial Education-Trade & Industrial	B.S.Ed.	32	26	36	43	40
133	KINES	3120/717	Kinesiology-Exercise/Fitness Management	B.S.	98	90	87	89	103
133	KINES	3121/716	Kinesiology-Recreation Management	B.S.	28	32	29	20	22
133	KINES	715*	Physical Education	B.S.	0	0	0	0	0
141	PSYCH	3300/220	Psychology	B.A.	435	446	446	433	427
148	OCTED	3260/752	Industrial Safety	B.S.	109	93	76	78	71
173	KINES	719*	Dance Education	B.A.	30	37	0	11	0
174	SPS	3320/226**	Special Education	B.S.Ed.	117	100	56	32	12
174	SPS	3321/228**	Special Education-Mild-Moderate Disabilities	B.S.Ed.	N/A	2	31	53	74
174	SPS	3322/227**	Special Education-Severe-Profound/Multiple Disabilities	B.S.Ed.	N/A	1	14	16	14
177	OCTED	3280/250	Training & Development	B.S.	12	11	10	14	11
180	HESCI	3040/728	Family Life Education-Child Development	B.S.	123	116	105	89	91
180	HESCI	3041/726**	Family Life Education-Gerontology	B.S.	0	0	2	5	7
180	HESCI	3042/725**	Family Life Education-Marriage & Family	B.S.	0	0	6	12	21
183	HESCI	3060/736	Fashion Marketing	B.S.	62	61	78	72	83

**STUDENT MAJORS**

**UNIVERSITY OF CENTRAL OKLAHOMA**

			<b>College of Education</b>	<b>Undergraduate Majors</b>					
<b>REGENTS</b>		<b>MAJOR</b>			<b>Fall</b>	<b>Fall</b>	<b>Fall</b>	<b>Fall</b>	<b>Fall</b>
<b>CODE</b>	<b>DEPT</b>	<b>CODE</b>	<b>DESCRIPTION</b>	<b>DEGREE</b>	<b>1999</b>	<b>2000</b>	<b>2001</b>	<b>2002</b>	<b>2003</b>
777	Z	3599/202	Non-Degree Education Undergraduate		0	0	0	0	1
888	Z	3598/259	Education Undecided		238	282	181	113	55
	CIED	216	Elementary Education - Math		N/A	N/A	N/A	2	0
			<b>Total EDUC UG</b>		<b>2,926</b>	<b>2,820</b>	<b>2,565</b>	<b>2,437</b>	<b>2,192</b>

**STUDENT MAJORS**  
UNIVERSITY OF CENTRAL OKLAHOMA

REGENTS CODE	DEPT	MAJOR CODE	College of Education DESCRIPTION	DEGREE	Graduate Majors				
					Fall 1999	Fall 2000	Fall 2001	Fall 2002	Fall 2003
031	APS	262*	Educ Admin-Secondary	M.Ed.	34	39	30	11	3
031	APS	3600/261	Educ Admin	M.Ed.	24	39	127	140	97
033	TCHED	377*	Junior College Education-English	M.Ed.	0	0	1	1	1
058	PSYCH	268*	Counseling Psychology	M.S.	38	55	25	14	3
058	PSYCH	287*	Community Counseling	M.Ed.	11	5	2	3	0
059	CIED	3640/263	Elementary Education	M.Ed.	25	14	13	13	8
060	APS	3610/267	Educ Guidance & Counseling	M.Ed.	98	102	82	108	78
063	SPS	3740/269	Reading	M.Ed.	27	35	39	21	29
117	APS	3620/265*	Instructional Media	M.Ed.	30	33	50	51	33
117	APS	3621/760	Instructional Media-Applied Technology	M.Ed.	0	0	3	8	2
117	APS	3622**	Instruction Media-Library Info	M.Ed.	N/A	N/A	N/A	10	30
140	OCTED	3690/264	Professional Health Occupations	M.Ed.	24	25	22	24	14
150	HESCI	770*	Hum Env Sci-Fashion Marketing	M.S.	3	0	0	0	0
150	HESCI	771*	Hum Env Sci-Family & Consumer Science Education	M.S.	2	6	5	5	0
150	HESCI	772*	Hum Env Sci-Interior Design	M.S.	19	18	0	6	1
156	OCTED	3680/368	Adult Education-Community Service	M.Ed.	54	58	67	81	83
156	OCTED	3681/369	Adult Education-Gerontology	M.Ed.	36	40	33	27	31
157	CIED	3630/266	Early Childhood Education	M.Ed.	41	35	32	29	18
165	TCHED	271*	Secondary Education-Art	M.Ed.	0	0	0	1	0
165	TCHED	298*	Secondary Education-Spanish	M.Ed.	1	0	0	0	0
165	TCHED	3700/299	Education-General Education	M.Ed.	121	147	174	158	145
165	TCHED	3701/270	Education-Secondary Education	M.Ed.	24	20	17	13	9
165	CIED	3702**	Education-Bilingual Ed/TESL	M.Ed.	N/A	N/A	N/A	41	61
168	SPS	3730/364	Speech/Language Pathology	M.Ed.	46	40	37	40	35
171	PSYCH	3710/379	Psychology-Counseling	M.A.	0	3	33	48	42
171	PSYCH	3711/378	Psychology-General (Exp)	M.A.	36	37	18	18	17
171	PSYCH	3712/380	Psychology-School Psychology	M.A.	0	3	11	19	21
175	SPS	361*	Special Education-Learning Disabilities	M.Ed.	7	8	0	1	0
175	SPS	362*	Special Education-Mental Retardation	M.Ed.	4	1	1	1	0
175	SPS	363*	Special Education-Emotionally Disturbed	M.Ed.	9	3	1	1	0
175	SPS	367*	Special Education-Multi-Handicapped	M.Ed.	0	1	1	1	0
175	SPS	3720/360	Special Education	M.Ed.	18	23	11	6	1
175	SPS	3721/372**	Special Education-Mild-Moderate Disabilities	M.Ed.	N/A	3	13	23	22
175	SPS	3722/370**	Special Education-Severe-Profound/Multiple Disabilities	M.Ed.	N/A	1	2	5	9
181	HESCI	3650/773	Family & Child Studies-Family & Consumer Science Ed	M.S.	42	58	48	49	47

***STUDENT MAJORS***  
***UNIVERSITY OF CENTRAL OKLAHOMA***

			<b>College of Education</b>	<b>Graduate Majors</b>					
<b>REGENTS</b>		<b>MAJOR</b>			<b>Fall</b>	<b>Fall</b>	<b>Fall</b>	<b>Fall</b>	<b>Fall</b>
<b>CODE</b>	<b>DEPT</b>	<b>CODE</b>	<b>DESCRIPTION</b>	<b>DEGREE</b>	<b>1999</b>	<b>2000</b>	<b>2001</b>	<b>2002</b>	<b>2003</b>
184	HESCI	3660/774	Nutrition & Food Management	M.S.	24	24	20	24	22
185	KHS	3670/764**	Wellness Management-Exercise Science	M.S.	0	0	6	23	28
185	KHS	3671/763**	Wellness Management-Health Studies	M.S.	0	0	5	3	9
777	Z	3999/399	Non-Degree Education Graduate		201	178	129	136	52
777	Z	399P**	Education GR Prerequisites		N/A	N/A	N/A	N/A	11
<b>Total EDUC GRAD</b>					<b>999</b>	<b>1,054</b>	<b>1,058</b>	<b>1,163</b>	<b>962</b>
<b>TOTAL COLLEGE OF EDUCATION MAJORS</b>					<b>3,925</b>	<b>3,874</b>	<b>3,623</b>	<b>3,600</b>	<b>3,154</b>

**STUDENT MAJORS**  
UNIVERSITY OF CENTRAL OKLAHOMA

			College of Liberal Arts	Undergraduate Majors					
REGENTS		MAJOR			Fall	Fall	Fall	Fall	Fall
CODE	DEPT	CODE	DESCRIPTION	DEGREE	1999	2000	2001	2002	2003
003	ART	1000/424*	Art-Formation Arts	B.A.	19	14	0	0	0
003	ART	1001/421*	Art-Graphic Arts	B.A.	50	49	0	0	0
003	ART	414*	Art-Graphic Design	B.A.	170	177	0	0	0
003	ART	417*	Art-Photographic Arts	B.A.	16	13	0	0	0
004	ART	410*	Art Education	B.A.Ed.	50	48	0	0	0
028	SOCIO	5280/553	Criminal Justice-General Criminal Justice	B.A.	0	0	11	91	163
028	SOCIO	5281/554	Criminal Justice-Police	B.A.	0	0	298	20	33
028	SOCIO	5299/550	Criminal Justice	B.A.	343	346	23	181	103
097	ENG	5040/420	English	B.A.	105	106	109	103	85
097	ENG	5041/418**	English-Creative Studies	B.A.	N/A	5	21	20	19
098	ENG	5060/419	English Education	B.A.Ed.	145	121	120	99	98
106	HIST	5100/423	Geography	B.A.	12	7	8	6	6
107	HIST	422*	Geography Education	B.A.Ed.	4	3	0	0	0
109	HIST	5120/426	History-General	B.A.	59	71	82	79	79
109	HIST	5121/427	History-Museum Study	B.A.	23	15	19	20	17
110	HIST	5140/425	History Education	B.A.Ed.	94	73	100	109	74
118	JOURN	5200/536	Journalism-General	B.A.	62	85	80	86	88
118	JOURN	5201/535	Journalism-Advertising	B.A.	91	83	84	75	65
118	JOURN	5202/532	Journalism-Photographic Arts	B.A.	49	62	79	70	59
118	JOURN	5203/533	Journalism-Public Relations	B.A.	98	111	116	112	104
118	JOURN	530*	Journalism Newspaper	B.A.	2	0	0	3	1
118	JOURN	531*	Journalism Magazines	B.A.	3	0	0	0	0
118	JOURN	534*	Journalism Professional Writing	B.A.	2	1	0	0	0
119	JOURN	428*	Journalism Education	B.A.Ed.	2	0	0	2	0
124	MLANG	5220/431	Modern Language-French	B.A.	10	13	11	9	6
124	MLANG	5221/433	Modern Language-German	B.A.	5	2	6	9	4
124	MLANG	5222/435	Modern Language-Spanish	B.A.	27	24	23	32	35
125	MLANG	5240/430	Modern Language Educ-French	B.A.Ed.	2	4	5	1	0
125	MLANG	5241/432	Modern Language Educ-German	B.A.Ed.	5	4	3	0	0
125	MLANG	5242/434	Modern Language Educ-Spanish	B.A.Ed.	33	34	33	24	16
126	MUSIC	1064/442*	Music-Wind	B.M.	8	7	0	0	0
126	MUSIC	436*	Music-Piano	B.M.	17	15	0	0	0
126	MUSIC	437*	Music-Vocal	B.M.	20	27	0	0	0
126	MUSIC	441*	Music-Music Theatre	B.M.	34	46	0	0	0
126	MUSIC	448*	Music-String	B.M.	27	20	0	0	0
126	MUSIC	458*	Music-Percussion	B.M.	2	4	0	0	0

**STUDENT MAJORS**  
UNIVERSITY OF CENTRAL OKLAHOMA

College of Liberal Arts				Undergraduate Majors					
REGENTS		MAJOR			Fall	Fall	Fall	Fall	Fall
CODE	DEPT	CODE	DESCRIPTION	DEGREE	1999	2000	2001	2002	2003
127	MUSIC	1080/438*	Music Education-Instrumental	B.M.Ed.	75	69	0	0	0
127	MUSIC	1081/439*	Music Education-Vocal	B.M.Ed.	43	45	0	0	0
130	COMM	5000/455	Communication-Broadcasting	B.A.	151	173	173	161	162
130	COMM	5001/457	Communication-Corporate Communication	B.A.	71	87	93	86	77
130	COMM	5002/454	Communication-Interpersonal Communication	B.A.	42	44	68	72	92
130	COMM	Z453	Communication-Theatre		N/A	N/A	N/A	1	0
131	COMM	5020/451	Communication Education	B.A.Ed.	17	12	22	22	24
132	HUM	5180/443	Philosophy	B.A.	28	20	24	27	25
137	PLTSC	446*	Political Science-Public Administration	B.A.	3	3	2	2	0
137	PLTSC	5260/445	Political Science	B.A.	126	122	157	141	155
137	PLTSC	5276/405	Political Science/Pre-Law		0	0	0	0	0
137	PLTSC	546*	Political Science-Municipal Management	B.A.	1	0	0	0	0
138	PLTSC	444*	Political Science Education	B.A.Ed.	3	3	1	0	0
144	HIST	5160/447	Social Studies Education	B.A.Ed.	49	45	47	37	31
145	SOCIO	5300/449	Sociology	B.A.	154	148	167	152	160
145	SOCIO	5301/450	Sociology-Substance Abuse Studies	B.A.	71	65	61	46	47
145	SOCIO	5302**	Sociology Human Services		N/A	N/A	N/A	N/A	7
154	HIST	5080/520	Applied Liberal Arts	B.A.	28	28	35	34	30
178	THART	1120/453*	Theatre Arts	B.A.	102	101	0	0	0
888	Z	5598/459	Liberal Arts Undecided UG		579	956	724	589	198
		<b>TOTAL LA UG</b>			<b>3,132</b>	<b>3,511</b>	<b>2,805</b>	<b>2,521</b>	<b>2,063</b>

**STUDENT MAJORS**  
UNIVERSITY OF CENTRAL OKLAHOMA

College of Liberal Arts				Graduate Majors					
REGENTS	MAJOR				Fall	Fall	Fall	Fall	Fall
CODE	DEPT	CODE	DESCRIPTION	DEGREE	1999	2000	2001	2002	2003
099	ENG	5600/468	English-Composition Skills	M.A.	8	7	7	12	12
099	ENG	5601/467	English-Contemporary Lit	M.A.	7	8	8	12	9
099	ENG	5602/464	English-Creative Writing	M.A.	47	41	35	29	33
099	ENG	5603/469**	English-Teaching English as a Second Language	M.A.	0	14	23	24	23
099	ENG	5604/461	English-Traditional Studies	M.A.	23	22	13	12	22
111	HIST	471*	History-Southwestern Studies	M.A.	0	2	1	2	0
111	HIST	5610/470	History	M.A.	16	30	30	20	17
111	HIST	5611/472	History-Museum Studies	M.A.	13	13	18	10	8
111	HIST	5612/473**	History-Social Studies Teaching	M.A.	0	0	0	2	1
128	MUSIC	480*	Music	M.M.	14	17	0	0	0
136	PLTSC	5620/475	Political Science	M.A.	5	13	9	14	14
136	PLTSC	5621/477	Political Science-International Affairs	M.A.	16	17	19	22	17
136	PLTSC	5622/476*	Political Science-Urban Affairs	M.A.	4	7	5	2	3
136	PLTSC	5623**	Political Science-Public Affairs	M.A.	N/A	N/A	N/A	0	0
149	SOCIO	5630/570	Criminal Justice Management and Administration	M.A.	46	52	65	70	61
777	Z	5999/499	Non-Degree Liberal Arts Graduate		78	54	55	28	19
777	Z	599P**	Liberal Arts GR Prerequisites		N/A	N/A	N/A	N/A	4
<b>TOTAL LA GRAD</b>					<b>277</b>	<b>297</b>	<b>288</b>	<b>259</b>	<b>243</b>
<b>TOTAL COLLEGE OF LIBERAL ARTS MAJORS</b>					<b>3,409</b>	<b>3,808</b>	<b>3,093</b>	<b>2,780</b>	<b>2,306</b>

**STUDENT MAJORS**  
UNIVERSITY OF CENTRAL OKLAHOMA

			College of Mathematics and Science	Undergraduate Majors					
REGENTS		MAJOR			Fall	Fall	Fall	Fall	Fall
CODE	DEPT	CODE	DESCRIPTION	DEGREE	1999	2000	2001	2002	2003
005	BIO	6000/611	Biology	B.S.	425	421	424	370	361
005	BIO	6588/601	Biology/Pre-Dental		3	3	1	5	24
005	BIO	6589/605	Biology/Pre-Medical		7	7	3	29	88
005	BIO	6590/606	Biology/Pre-Optometry		1	1	0	2	2
005	BIO	6591/609	Biology/Pre-Veterinary Medicine		2	0	0	3	9
025	CHEM	6060/616	Chemistry	B.S.	17	26	19	26	35
025	CHEM	6061/614	Chemistry-A.C.S. Certificate	B.S.	16	13	9	12	9
025	CHEM	6062/617	Chemistry-Health Sciences	B.S.	63	56	70	50	48
025	CHEM	6593/607	Chemistry/Pre-Pharmacy		2	4	0	8	24
026	BIO	6040/610	Science Education-Biology	B.S.Ed.	54	49	49	24	20
026	CHEM	6041/618	Science Education-Chemistry	B.S.Ed.	12	9	7	9	9
026	PHY	6042/653**	Science Education-General Science	B.S.Ed.	N/A	1	1	3	4
026	PHY	6043/649**	Science Education-Physical Science	B.S.Ed.	N/A	0	2	1	3
026	PHY	6044/654**	Science Education-Physics	B.S.Ed.	6	4	3	1	3
027	COMSC	6100/631	Computer Science	B.S.	0	0	64	172	211
027	COMSC	6101/628	Computer Science-Applied	B.S.	9	14	33	60	65
027	COMSC	6102/619**	Computer Science-Information Science	B.S.	0	0	49	77	57
027	COMSC	620*	Computing Science-Economics	B.S.	10	9	7	5	3
027	COMSC	621*	Computing Science-Accounting	B.S.	16	18	16	8	5
027	COMSC	622*	Computing Science-Management	B.S.	46	44	37	24	8
027	COMSC	623*	Computing Science-General Business	B.S.	89	80	58	36	16
027	COMSC	624*	Computing Science-Marketing	B.S.	12	13	8	3	1
027	COMSC	625*	Computing Science-Other Areas of Application	B.S.	244	275	258	131	60
027	COMSC	626*	Computing Science-Mathematics	B.S.	95	78	64	32	12
027	COMSC	627*	Computing Science-Biology	B.S.	27	11	8	2	0
101	CHEM	6080/650	Forensic Science	B.S.	117	131	135	153	174
102	FUNRL	6121/612	Funeral Service Certificate	CERT	3	5	1	2	3
103	FUNRL	6120/613	Funeral Service	B.S.	91	82	96	94	105
121	MATH	6180/630	Mathematics Education	B.S.Ed.	48	43	53	50	45
122	MATH	6160/637	Mathematics	B.S.	14	7	14	18	26
122	MATH	6161/629	Mathematics-Applied Mathematics	B.S.	3	7	5	7	2
122	MATH	6162/640	Mathematics-Statistics	B.S.	6	6	6	6	10
122	MATH	632*	Mathematics-Accounting	B.S.	2	2	1	0	0
122	MATH	633*	Mathematics-Computing Science	B.S.	20	24	13	11	4
122	MATH	634*	Mathematics-Economics & Statistics	B.S.	1	2	0	0	0
122	MATH	635*	Mathematics-Management	B.S.	1	1	1	1	0
122	MATH	636*	Mathematics-Marketing	B.S.	2	4	1	1	0
122	MATH	639*	Mathematics-Physics	B.S.	5	4	1	0	0
122	MATH	641*	Mathematics-Other Areas of Application	B.S.	0	3	1	1	0



**STUDENT MAJORS**  
UNIVERSITY OF CENTRAL OKLAHOMA

College of Mathematics and Science				Undergraduate Majors					
REGENTS	MAJOR				Fall	Fall	Fall	Fall	Fall
CODE	DEPT	CODE	DESCRIPTION	DEGREE	1999	2000	2001	2002	2003
123	BIO	6020/638	Medical Technology	B.S.	23	24	30	23	15
123	BIO	6030**	Clinical Lab Science/Med Tech		N/A	N/A	N/A	N/A	3
129	NURSG	6200/645	Nursing	B.S.	437	440	434	480	522
134	PHY	6240/647	Engineering Physics	B.S.	21	28	32	44	60
134	PHY	6241/656	Engineering Physics-Science	B.S.	1	3	5	7	15
134	PHY	6242/657	Engineering Physics-Technology		0	0	0	0	13
134	PHY	646*	Physics-Computing Science	B.S.	4	1	0	1	0
134	PHY	648*	Physics-Health Science Professions	B.S.	5	5	1	1	0
134	PHY	6576/242	Engineering Physics-Technology	B.S.	4	3	12	9	0
134	PHY	6592/603	Engineering Physics/Pre-Engineering		2	2	1	5	8
172	MATH	6140/652	Actuarial Science	B.S.	20	12	15	19	22
186	PHY	6220/644*	Biomedical Engineering	B.S.	0	0	11	20	37
777	Z	6599/602	Non-Degree Math & Science Undergraduate		0	0	0	1	0
888	Z	6598/659	Math & Science Undecided UG		616	621	497	297	120
		<b>TOTAL M&amp;S UG</b>			<b>2,602</b>	<b>2,596</b>	<b>2,556</b>	<b>2,344</b>	<b>2,261</b>

**STUDENT MAJORS**  
UNIVERSITY OF CENTRAL OKLAHOMA

College of Mathematics and Science				Graduate Majors					
REGENTS	MAJOR				Fall	Fall	Fall	Fall	Fall
CODE	DEPT	CODE	DESCRIPTION	DEGREE	1999	2000	2001	2002	2003
104	Z	665	Math & Science Undergraduate Degree Graduate		3	2	2	1	0
147	PHY	6630/670	Industrial & Applied Physics	M.S.	7	10	10	8	5
169	MATH	6620/681	Applied Mathematical Sciences-Computer Science	M.S.	30	49	34	27	12
169	MATH	6621/680	Applied Mathematical Sciences-Mathematics	M.S.	4	5	3	5	2
169	MATH	6622/682	Applied Mathematical Sciences-Statistics	M.S.	1	2	1	1	1
169	MATH	6623/683	Applied Mathematical Sciences-Teaching	M.S.	4	4	2	1	1
170	BIO	6600/685	Biology	M.S.	16	12	16	16	10
179	CHEM	6610/690**	Forensic Sci-Criminalistics	M.S.	0	26	37	36	24
179	CHEM	6611/692**	Forensic Sci-Nursing	M.S.	0	7	5	6	1
179	CHEM	6612/691**	Forensic Sci-Technical Investigations	M.S.	0	14	35	34	34
777	Z	6999/699	Non-Degree Math & Science Graduate		98	92	86	62	13
777	Z	699P**	Math & Science GR Prerequisites		N/A	N/A	N/A	N/A	1
		<b>TOTAL M&amp;S GRAD</b>			<b>163</b>	<b>223</b>	<b>231</b>	<b>197</b>	<b>104</b>
		<b>TOTAL COLLEGE OF MATHEMATICS &amp; SCIENCE MAJORS</b>			<b>2,765</b>	<b>2,819</b>	<b>2,787</b>	<b>2,541</b>	<b>2,365</b>

**STUDENT MAJORS**  
UNIVERSITY OF CENTRAL OKLAHOMA

				Undeclared Majors					
				Undgraduate Majors					
REGENTS		MAJOR			Fall	Fall	Fall	Fall	Fall
CODE	DEPT	CODE	DESCRIPTION	DEGREE	1999	2000	2001	2002	2003
888	Z	0000	Undeclared		149	32	830	2662	3715
777		CRTF	Teacher Certification UG		N/A	N/A	N/A	N/A	26
777		PBLV	PB General Level UG		N/A	N/A	N/A	N/A	153
				<b>TOTAL UNDECLARD MAJORS UG</b>	<b>149</b>	<b>32</b>	<b>830</b>	<b>2,662</b>	<b>3,894</b>

				Undeclared Majors					
				Graduate Majors					
REGENTS		MAJOR			Fall	Fall	Fall	Fall	Fall
CODE	DEPT	CODE	DESCRIPTION	DEGREE	1999	2000	2001	2002	2003
888	Z	0000	Undeclared		385	126	206	51	7
777		GRLV	Post Masters General Level		N/A	N/A	N/A	N/A	18
				<b>TOTAL UNDECLARD MAJORS GRAD</b>	<b>385</b>	<b>126</b>	<b>206</b>	<b>51</b>	<b>25</b>
				<b>TOTAL UNDECLARED MAJORS</b>	<b>534</b>	<b>158</b>	<b>1,036</b>	<b>2,713</b>	<b>3,919</b>

**STUDENT MAJORS**  
UNIVERSITY OF CENTRAL OKLAHOMA

	Fall 1999	Fall 2000	Fall 2001	Fall 2002	Fall 2003
<b>College of Arts, Media, &amp; Design</b>					
Undergraduate	0	0	745	699	792
Graduate	0	0	35	22	21
<b>Total</b>	0	0	780	721	813
<b>College of Business Administration</b>					
Undergraduate	3,035	2,901	2,787	2,549	2,364
Graduate	579	635	635	540	325
<b>Total</b>	3,614	3,536	3,422	3,089	2,689
<b>College of Education</b>					
Undergraduate	2,926	2,820	2,565	2,437	2,192
Graduate	999	1,054	1,058	1,163	962
<b>Total</b>	3,925	3,874	3,623	3,600	3,154
<b>College of Liberal Arts</b>					
Undergraduate	3,132	3,511	2,805	2,521	2,063
Graduate	277	297	288	259	243
<b>Total</b>	3,409	3,808	3,093	2,780	2,306
<b>College of Mathematics and Science</b>					
Undergraduate	2,602	2,596	2,556	2,344	2,261
Graduate	163	223	231	197	104
<b>Total</b>	2,765	2,819	2,787	2,541	2,365
<b>Undeclared Majors</b>					
Undergraduate	149	32	830	2,662	3,894
Graduate	385	126	206	51	25
<b>Total</b>	534	158	1,036	2,713	3,919
<b>University Totals</b>					
Undergraduate	11,844	11,860	12,288	13,212	13,566
Graduate	2,403	2,335	2,453	2,232	1,680
<b>Total</b>	<b>14,247</b>	<b>14,195</b>	<b>14,741</b>	<b>15,444</b>	<b>15,246</b>

*MISCELLANEOUS*

---

---

*UNIVERSITY OF CENTRAL OKLAHOMA*

Campus Buildings.....93

Campus Usage-Academic.....94

Library .....95

Off-Campus Enrollment.....96

Research Funding .....97

Accreditations .....98

**CAMPUS BUILDINGS**

*UNIVERSITY OF CENTRAL OKLAHOMA*

<b>Building</b>	<b>Year of Completion</b>	<b>Construction Costs</b>	<b>Gross Square Feet</b>	<b>Assignable Square Feet</b>	<b>% Assign Sq Ft</b>
<b>Academic, Classroom/Laboratory/Office</b>					
ART BUILDING	1952	\$275,000	29,517	19,769	67%
BUSINESS BUILDING	1962, 1996	\$1,872,900	50,053	29,022	58%
COMMUNICATIONS	1956, 1981, 1996	\$1,302,079	43,899	33,770	77%
COYNER HEALTH SCIENCE	1984	\$964,460	19,973	11,810	59%
EDUCATION	1996	\$4,200,000	69,636	33,201	48%
EVANS HALL	1914, 1989	\$753,400	24,168	15,400	64%
HAMILTON FIELD HOUSE	1963	\$1,451,611	91,688	48,206	53%
HEALTH AND P.E.	1958	\$177,702	12,301	8,209	67%
HOWELL HALL	1949, 1997	\$9,635,086	159,870	81,018	51%
HUMAN ENVIRONMENTAL SCIENCE	1967	\$1,217,160	27,019	18,520	69%
JAZZ LAB	2001	\$1,200,000	18,806	18,806	100%
LIBERAL ARTS	1967	\$2,177,351	118,985	72,235	61%
MATH AND COMPUTER SCIENCE	1982	\$992,056	22,885	16,566	72%
MUSIC	1957	\$845,599	45,095	23,578	52%
OLD NORTH	1893	\$832,000	28,167	0	0%
THATCHER HALL	1937, 1997	\$632,444	59,395	43,587	73%
WANTLAND HALL	1938	\$105,000	38,067	20,972	55%
Total		\$28,633,848	859,524	494,669	58%
<b>Administration, Public, and Student Service</b>					
AYERS APARTMENTS	1993	\$20,000	1,044	1,044	100%
BOILER PLANT BUILDING	1929	\$105,000	3,109	1,184	38%
CENTRAL CAFETERIA	1964	\$919,800	19,013	9,323	49%
CENTRAL PLANT	1996	\$6,900,000	6,845	70	1%
CHAMBERS LIBRARY	1966	\$4,641,982	280,847	210,661	75%
CLUB HOUSE	1998	\$24,815	2,963	2,047	69%
DEPARTMENT OF STUDENT HOUSING	1953	\$48,200	2,924	2,155	74%
FACILITIES MANAGEMENT	1968	\$195,215	32,599	28,400	87%
LILLARD ADMINISTRATION BUILDING	1962	\$2,012,895	50,609	25,733	51%
MITCHELL HALL	1926, 1997	\$136,250	29,277	16,993	58%
PRESIDENTS HOUSE #607					
PRESIDENTS RESIDENCE #609					
PRESIDENT'S OLD HOUSE ANNEX	1960	\$50,000	1,863	1,573	84%
PUBLIC SAFETY BUILDING	1952	\$28,267	2,572	1,438	56%
SCENE SHOP	1950	\$17,340	4,112	4,003	97%
STEPHENSON PARK THEATER	2001	\$300,000	15,659	15,659	100%
TOWER BUILDING	1965	\$2,003	312	39	13%
TRANSMITTER, RADIO SHACK	1989	\$26,989	400	320	80%
UNIVERSITY CENTER	1965, 1997	\$9,920,560	228,807	163,306	71%
UNIVERSITY HOUSE	1912	\$107,000	2,576	1,803	70%
WANTLAND STADIUM	1963	\$96,751	4,421	4,256	96%
WELLNESS CENTER	2002	\$9,000,000	112,783	55,492	49%
Y CHAPEL	1949	\$38,409	1,561	1,475	94%
Total		\$34,591,476	804,296	546,974	68%
<b>Student Housing</b>					
BRONCHO APARTMENTS (4)	1993	\$20,000	5,384	5,384	100%
BRONCHO APARTMENTS NORTH (2)	1964	\$510,000	41,884	36,695	88%
BRONCHO APARTMENTS SOUTH (1)	1963	\$580,440	40,599	39,604	98%
MURDAUGH HALL	1937	\$513,279	67,748	54,581	81%
UNIVERSITY COMMONS BLDG 1	1998	\$491,728	58,715	58,715	100%
UNIVERSITY COMMONS BLDG 2	1998	\$490,472	58,565	58,565	100%
UNIVERSITY COMMONS BLDG 3	1998	\$492,985	58,865	58,865	100%
UNIVERSITY SUITES	2001	\$10,500,000	60,281	60,281	100%
WEST HALL	1961	\$1,530,112	69,001	69,001	100%
Total		\$15,129,016	461,042	441,691	96%
Grand Total		\$78,354,340	2,124,862	1,483,334	70%

**Academic Facility Analysis by Room Usage**

Use	Number	Percent of Total
Classroom	146	46.20%
Seminar/Spec	5	1.58%
Lecture	3	0.95%
Laboratories	61	19.30%
Special Labs	63	19.94%
Ind Study Labs	21	6.65%
Research	3	0.95%
Special Use	14	4.43%

This is the Fall 2001 data. The following years (2002-2004) were Banner/FAMIS conversions. OSRHE did not collect the Facility Inventory File.

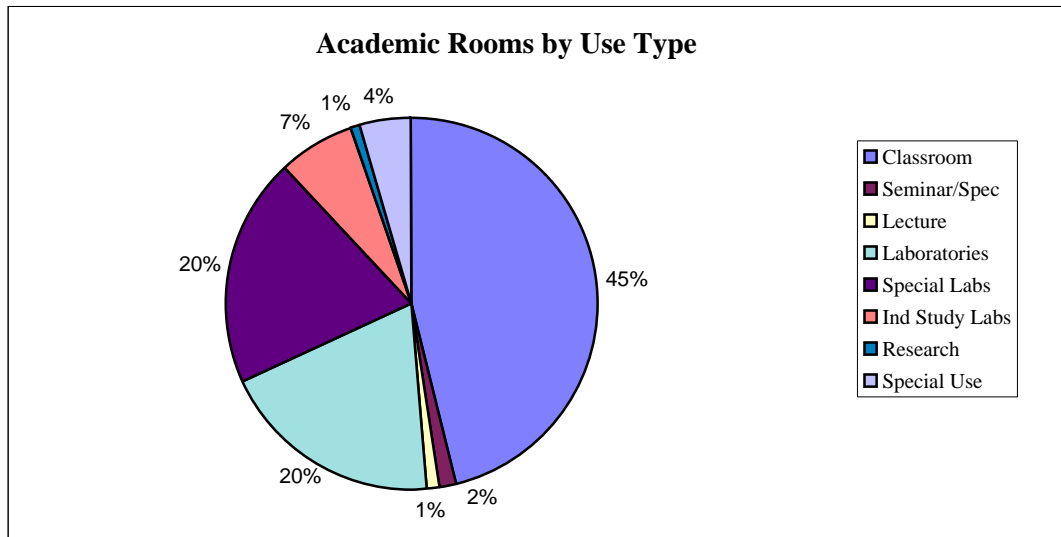

**Academic Rooms by Student Capacity**

Capacity Range	Number	Percent of Total
0-9	106	33.54%
10-19	24	7.59%
20-29	18	5.70%
30-39	45	14.24%
40-49	89	28.16%
50-59	17	5.38%
60-69	6	1.90%
70-79	1	0.32%
80-89	2	0.63%
90-99	6	1.90%
100-up	2	0.63%

**LIBRARY**

**UNIVERSITY OF CENTRAL OKLAHOMA**

	<b>1996</b>	<b>1998</b>	<b>2000</b>	<b>2002</b>
<b>Total Operating Expenditure</b>	\$2,449,346	\$2,659,471	\$2,738,612	\$2,750,989
<b>Circulation Transactions</b>	95,260	73,978	128,762	58,570
<b>Gate Count (per week)</b>	7,629	11,184	13,815	16,513
<b>Public Service Hours (per week)</b>	87.5	87.5	87.5	99.0
<b>Books (includes Gov't Documents)</b>				
<i>Volumes</i>	474,336	420,067	438,975	460,910
<i>Titles</i>	247,671	254,478	339,123	225,848
<b>Government Documents (uncataloged)</b>				
<i>Units</i>	78,946	inc in books	inc in books	inc in books
<i>Titles</i>	15,110	inc in books	inc in books	inc in books
<b>Current Serials</b>				
<i>Subscriptions</i>	2736*	3,707	5,244	4,347
<b>Microforms</b>				
<i>Units</i>	926,422	966,565	650,813	865,235
<i>Titles</i>	131,446	N/A	N/A	N/A
<b>Manuscripts (linear feet)</b>	1,507	1,972	2,016	2,168
<b>Cartographic Materials</b>	68,502	69,926	71,422	75,126
<b>Graphic Materials</b>	69,625	49,910	24,071*	24,071
<b>Audio Material</b>				
<i>Units</i>	14,994	14,975	19,583	20,888
<i>Titles</i>	8,058	8,259	11,871	12,649
<b>Film &amp; Video Materials</b>				
<i>Units</i>	35*	43	31*	2,746
<i>Titles</i>	32*	41	19*	846
<b>Machine Readable Materials</b>				
<i>Units</i>	3,183*	3,433	330*	414
<i>Titles</i>	494	634	172*	98
<b>Interlibrary Loans</b>				
<i>Provided</i>	6,527	6,495	6,581	10,723
<i>Received</i>	6,061	5,901	7,117	6,568

\* Substantial change over previous survey figures due to changes in reporting procedure.

The IPEDS Library Survey is conducted every other year.



**OFF-CAMPUS ENROLLMENT**

**UNIVERSITY OF CENTRAL OKLAHOMA**

	<b>Sum - Spr 1998-99</b>	<b>Sum - Spr 1999-00</b>	<b>Sum - Spr 2000-01</b>	<b>Sum - Spr 2001-02</b>	<b>Sum - Spr 2002-03</b>
<b>OCCC</b>					
Courses Offered	6	6	4	3	1
Hours Offered	18	18	12	9	3
Enrollment	142	162	79	44	8
Credit Hours Produced	426	486	237	132	24
<b>Downtown Consortium**</b>					
Courses Offered	32	30	46	37	16
Hours Offered	89	88	134	111	48
Enrollment	252	277	495	334	155
Credit Hours Produced	716	810	1,446	1,002	465
<b>WWW</b>					
Courses Offered	7	19	37	36	53
Hours Offered	21	57	109	106	146
Enrollment	57	320	523	515	766
Credit Hours Produced	171	960	1,507	1,539	2,151
<b>Interactive Video</b>					
Courses Offered	21	21	19	17	16
Hours Offered	55	55	56	47	48
Enrollment	231	169	141	253	318
Credit Hours Produced	599	437	419	717	954
<b>UCO at Rose State</b>					
Courses Offered	0	0	0	0	6
Hours Offered	0	0	0	0	18
Enrollment	0	0	0	0	142
Credit Hours Produced	0	0	0	0	426

Enrollment represents total of headcount in all distance-site classes.

**RESEARCH FUNDING, SPONSORED AND ORGANIZED**

**UNIVERSITY OF CENTRAL OKLAHOMA**

**Externally Funded Grants**

<b>College</b>	<b>98-99</b>	<b>99-00</b>	<b>00-01</b>	<b>01-02</b>	<b>02-03</b>
Arts, Media & Design				\$13,050	\$6,000
Business Administration	\$2,500	\$0	\$649,267	\$390,796	\$389,385
Education	\$85,789	\$514,212	\$167,956	\$514,820	\$908,310
Liberal Arts	\$41,815	\$39,315	\$41,515	\$107,579	\$75,315
Mathematics & Science	\$351,635	\$289,618	\$572,986	\$358,881	\$178,365
COGSR Sponsored Research				\$1,133,737	\$1,238,083
Ctr for Learning & Prof Dev	\$215,480	\$198,368	\$4,310	\$179,855	\$51,416
Other Areas	\$1,289,642	\$610,103	\$688,729	\$95,601	\$102,518
<b>Total</b>	<b>\$1,986,861</b>	<b>\$1,651,616</b>	<b>\$2,124,763</b>	<b>\$2,794,319</b>	<b>\$2,949,392</b>

**Externally Funded Grants - Faculty Participation**

<b>College</b>	<b>99-00</b>	<b>99-00</b>	<b>00-01</b>	<b>01-02</b>	<b>02-03</b>
Arts, Media & Design				3	3
Business Administration	1	0	8	4	1
Education	9	19	9	13	17
Liberal Arts	2	3	2	5	3
Mathematics & Science	9	11	9	12	19
COGSR Sponsored Research				17	18
Ctr for Learning & Prof Dev	1	1	0	0	0
Other Areas	10	8	8	0	0
<b>Total</b>	<b>32</b>	<b>42</b>	<b>36</b>	<b>54</b>	<b>61</b>

**Campus Funded Grants**

<b>College</b>	<b>99-00</b>	<b>99-00</b>	<b>00-01</b>	<b>01-02</b>	<b>02-03</b>
Arts, Media & Design				\$16,500	\$6,650
Business Administration	\$24,792	\$37,973	\$4,814	\$2,650	\$7,600
Education	\$64,572	\$84,030	\$41,758	\$24,741	\$20,549
Liberal Arts	\$45,757	\$59,890	\$64,836	\$21,865	\$16,952
Mathematics & Science	\$138,019	\$144,244	\$119,624	\$76,235	\$63,138
New Faculty	\$3,500	\$6,739	\$10,500		
<b>Total</b>	<b>\$276,640</b>	<b>\$332,876</b>	<b>\$241,532</b>	<b>\$141,991</b>	<b>\$114,889</b>

**Campus Funded Grants - Faculty Participation**

<b>College</b>	<b>99-00</b>	<b>99-00</b>	<b>00-01</b>	<b>01-02</b>	<b>02-03</b>
Arts, Media & Design				4	2
Business Administration	19	26	10	3	3
Education	31	45	18	8	5
Liberal Arts	20	39	28	7	6
Mathematics & Science	29	46	73	21	12
<b>Total</b>	<b>99</b>	<b>156</b>	<b>129</b>	<b>43</b>	<b>28</b>

**ACCREDITATIONS**

*UNIVERSITY OF CENTRAL OKLAHOMA*

	<b>Accreditation Agency</b>	<b>Unit Accredited</b>
<b>University</b>	North Central Association of Colleges & Schools (NCACS)	UCO - All
	State Accrediting Agency (SAA)	Veterans
<b>College of Arts, Media, &amp; Design</b>	National Association of Schools of Music (NASM)	Music
<b>College of Business Administration</b>	Association of Collegiate Business Schools & Programs (ACBSP)	BBA and MBA Programs
<b>College of Education</b>	National Council for Accreditation of Teacher Education (NCATE)	College of Education
	Oklahoma State Department of Education (OKSDEd)	College of Education
	American Speech & Hearing Association (ASHA)	Speech/Language Pathology
	National Academy of Early Childhood Programs (NAECP)	Family, Child, & Human Development
	American Dietetic Association	Nutrition & Dietetics & Dietetic Internship
<b>College of Mathematics &amp; Science</b>	American Chemical Society Commission on Professional Training (ACSCPT)	Chemistry
	National League for Nursing Accrediting Commission (NLNAC)	Nursing
	Oklahoma Board of Nursing (OBN)	Nursing
	American Board of Funeral Service Education (ABFSE)	Funeral Service

Enrollment at Oklahoma Institutions .....100

First Time Freshmen Enrollment .....101

State Appropriations .....102

Administrative Cost Percentages .....103

Student Percentage of E & G Budget .....104

State Appropriations Per FTE Student by Institution .....105

**STUDENT ENROLLMENT AT OKLAHOMA INSTITUTIONS**

**UNIVERSITY OF CENTRAL OKLAHOMA**

	Fall Headcount				
	1999	2000	2001	2002	2003
OU	23,837	24,366	25,584	26,385	27,142
OSU	20,822	20,819	21,515	22,700	23,274
Tot Comprehensives	44,659	45,185	47,099	49,085	50,416
<b>UCO</b>	<b>14,247</b>	<b>14,195</b>	<b>14,741</b>	<b>15,444</b>	<b>15,246</b>
ECU	4,004	4,076	4,195	4,368	4,442
NSU	8,121	8,378	8,603	8,985	9,272
NWOSU	1,913	2,017	2,064	2,092	2,141
PANHANDLE	1,139	1,201	1,226	1,225	1,141
SEOSU	3,751	3,776	4,025	4,033	4,203
SWOSU	4,427	4,453	4,468	5,135	5,293
USAO	1,393	1,420	1,472	1,498	1,457
ROGERS ST	2,703	2,622	2,852	3,300	3,578
CAMERON	5,092	4,929	5,198	5,362	5,591
LANGSTON	3,926	3,409	3,482	3,010	3,026
Total Regionals	50,716	50,476	52,326	54,452	55,390

	Fall FTE*				
	1999	2000	2001	2002	2003
OU	18,337	18,752	20,004	20,892	21,459
OSU	17,660	17,348	17,967	19,004	19,415
Tot Comprehensives	35,997	36,100	37,971	39,896	40,874
<b>UCO</b>	<b>10,500</b>	<b>10,594</b>	<b>10,995</b>	<b>11,599</b>	<b>11,438</b>
ECU	3,241	3,279	3,386	3,539	3,820
NSU	6,250	6,371	6,774	7,280	7,498
NWOSU	1,472	1,572	1,650	1,668	1,709
PANHANDLE	1,020	1,073	1,087	1,079	1,017
SEOSU	2,971	2,984	3,192	3,214	3,340
SWOSU	3,859	3,953	3,999	4,511	4,665
USAO	1,026	1,204	1,065	1,093	1,066
ROGERS ST	1,761	1,607	1,886	2,221	2,434
CAMERON	3,506	6,482	3,629	3,774	3,895
LANGSTON	2,987	2,441	2,547	2,453	2,461
Total Regionals	38,593	38,380	40,210	42,431	43,343

\*Excludes concurrent high school enrollments as per the definition of standards in federal reporting procedures.

**FIRST TIME FRESHMEN ENROLLMENT AT OKLAHOMA INSTITUTIONS**

**UNIVERSITY OF CENTRAL OKLAHOMA**

	First Time Freshmen Enrollment*				
	1999	2000	2001	2002	2003
OU	3,233	3,325	3,748	3,833	3,808
OSU	2,954	3,128	3,201	3,201	3,439
Tot Comprehensives	6,187	6,453	6,949	7,034	7,247
<b>UCO</b>	<b>1,979</b>	<b>1,973</b>	<b>2,073</b>	<b>1,786</b>	<b>1,963</b>
ECU	581	640	591	613	618
NSU	905	1,070	1,117	1,240	1,250
NWOSU	320	350	333	306	308
PANHANDLE	220	222	235	257	229
SEOSU	581	540	651	594	649
SWOSU	794	808	833	1,018	1,090
USAO	288	234	226	289	296
ROGERS ST	476	563	669	769	898
CAMERON	906	716	819	826	891
LANGSTON	508	357	592	481	488
Total Regionals	7,558	7,473	8,139	8,179	8,680

\* Excludes concurrent high school enrollments as per the definition of standards in federal reporting procedures.

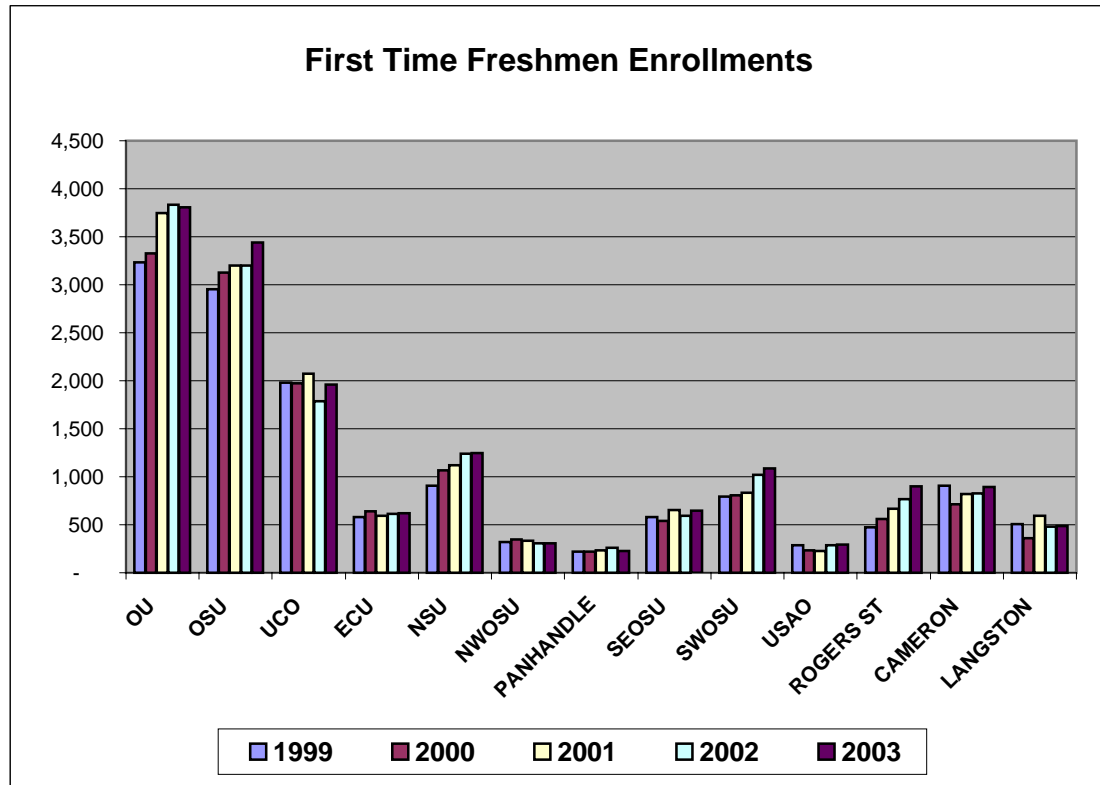

**STATE APPROPRIATIONS BY INSTITUTION**

**UNIVERSITY OF CENTRAL OKLAHOMA**

<b>Institution</b>	<b>99-00</b>	<b>00-01</b>	<b>01-02</b>	<b>02-03</b>	<b>03-04</b>
OU	\$114,723,311	\$121,216,142	\$125,427,046	\$125,712,994	\$112,810,590
OSU	\$108,020,492	\$114,408,635	\$117,669,949	\$115,324,375	\$103,297,495
<b>Comprehensives:</b>	<b>\$222,743,803</b>	<b>\$235,624,777</b>	<b>\$243,096,995</b>	<b>\$241,037,369</b>	<b>\$216,108,085</b>
<b>UCO</b>	<b>\$42,024,073</b>	<b>\$44,456,738</b>	<b>\$46,292,366</b>	<b>\$45,369,597</b>	<b>\$40,835,718</b>
ECU	\$15,252,162	\$16,345,643	\$16,784,501	\$16,449,928	\$14,806,051
NSU	\$28,782,717	\$30,267,970	\$32,911,482	\$34,247,223	\$30,660,745
NWOSU	\$8,416,602	\$8,991,022	\$9,456,128	\$9,013,462	\$8,276,319
PANHANDLE	\$5,808,385	\$6,367,311	\$6,607,647	\$6,549,217	\$5,894,740
SEOSU	\$14,811,965	\$15,495,150	\$16,108,877	\$16,375,811	\$14,739,341
SWOSU	\$19,876,269	\$21,086,408	\$21,656,906	\$21,225,208	\$19,194,953
ROGERS ST*	\$9,733,752	\$11,376,060	\$12,568,919	\$12,401,259	\$11,158,949
USAO	\$6,269,937	\$6,550,535	\$6,736,499	\$6,671,761	\$6,005,037
CAMERON	\$17,929,698	\$19,278,669	\$19,994,886	\$19,596,317	\$17,638,016
LANGSTON	\$11,452,226	\$12,895,867	\$14,669,258	\$16,642,114	\$14,714,657
<b>4 Year Colleges:</b>	<b>\$ 180,357,786</b>	<b>\$ 193,111,373</b>	<b>\$ 203,787,469</b>	<b>\$ 204,541,897</b>	<b>\$ 183,924,526</b>

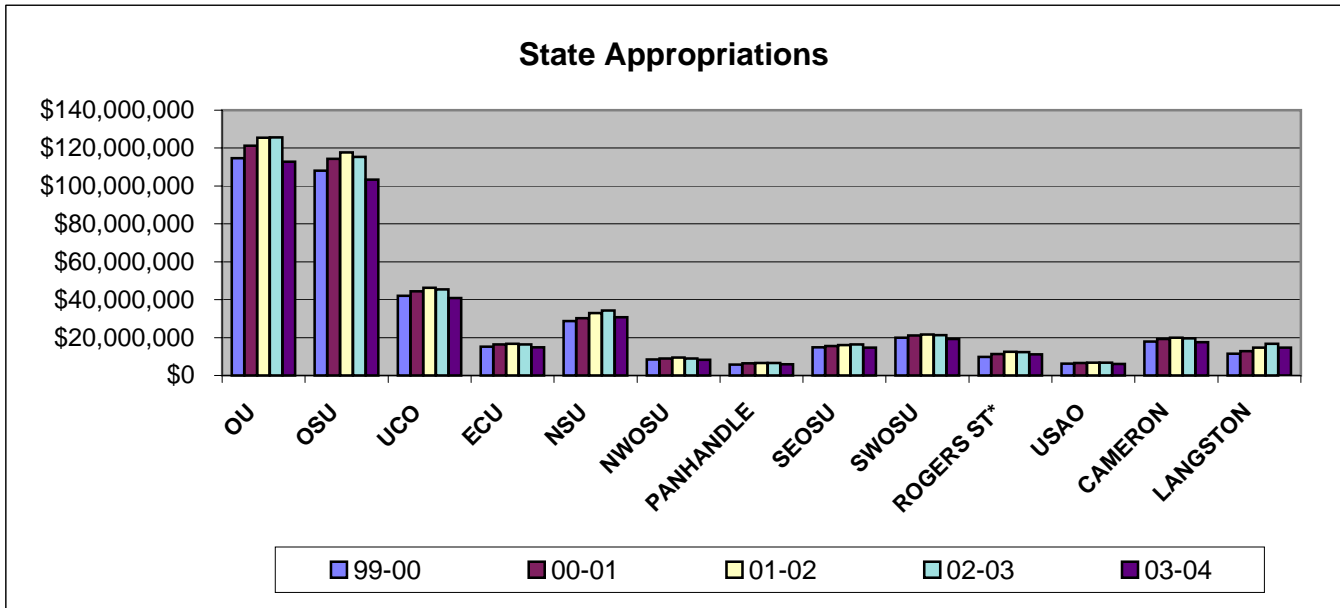

**ADMINISTRATIVE COST PERCENTAGES**

**UNIVERSITY OF CENTRAL OKLAHOMA**

Institution	Inst. Support % FY 00	Inst. Support % FY 01	Inst. Support % FY 02	Inst. Support % FY 03	Inst. Support % FY 04	FY 04* Cap
OU	6.0%	5.4%	5.5%	5.5%	5.2%	10.0%
OSU	7.1%	5.9%	5.6%	5.5%	5.3%	10.0%
UCO	11.4%	10.7%	9.9%	9.6%	9.4%	13.0%
CU	12.0%	10.2%	10.2%	10.6%	10.3%	13.0%
ECU	12.0%	10.6%	9.6%	9.4%	9.0%	13.0%
LU	12.7%	9.5%	9.7%	8.9%	9.6%	16.0%
NSU	10.0%	8.7%	8.4%	8.3%	8.2%	13.0%
NWOSU	11.1%	9.3%	8.2%	8.5%	8.4%	13.0%
OPSU	14.9%	14.1%	12.1%	12.4%	12.1%	16.0%
SEOSU	10.0%	9.0%	9.0%	8.3%	8.1%	13.0%
SWOSU	8.4%	7.5%	7.0%	6.9%	7.2%	13.0%
ROGERS ST	15.1%	14.6%	14.5%	13.9%	13.8%	16.0%
USAO	14.7%	11.8%	12.7%	12.8%	13.4%	16.0%

\* Cap has changed over the years and is different for each tier. In FY00 it was 13% for UCO.

**Administrative Costs Percentage, FY 04**

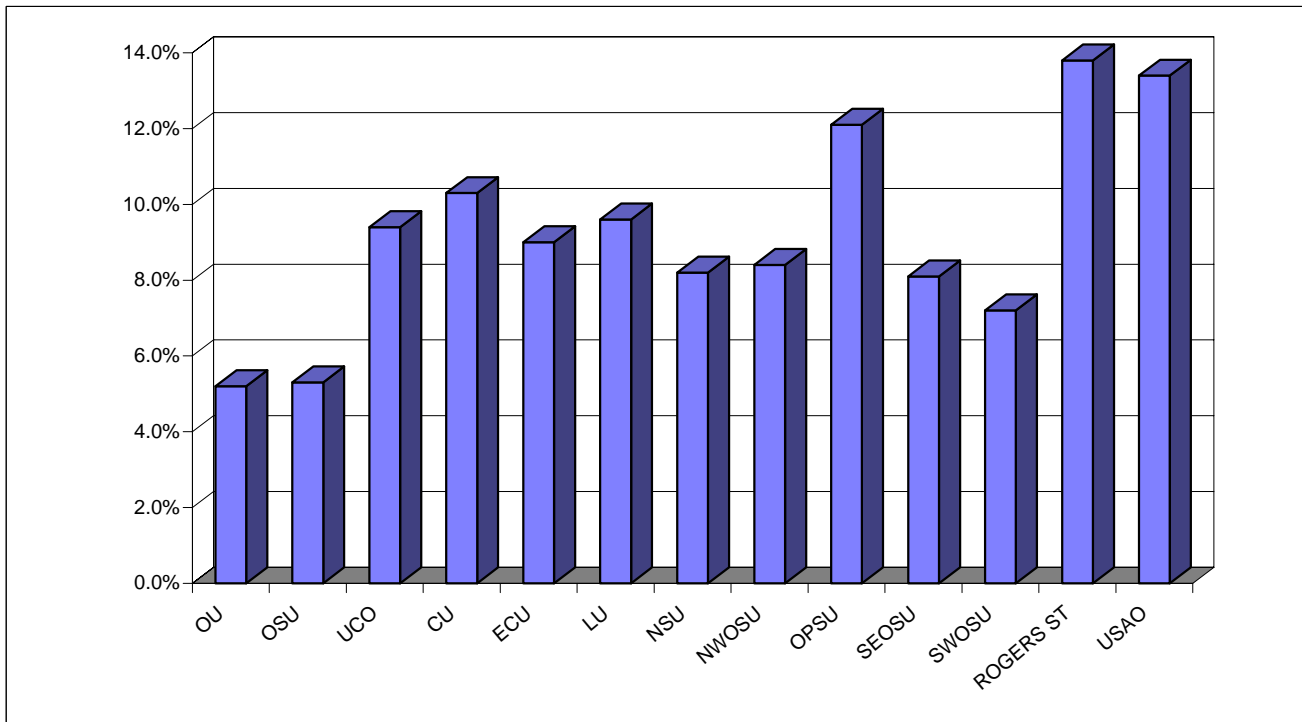



**STUDENT PERCENTAGE OF E & G BUDGET**

**UNIVERSITY OF CENTRAL OKLAHOMA**

<b>Institution</b>	<b>FY 97-98</b>	<b>FY 98-99</b>	<b>FY 99-00</b>	<b>FY 00-01</b>	<b>FY 01-02</b>
OU	30.3%	28.4%	24.7%	30.4%	30.6%
OSU	30.4%	23.8%	24.3%	29.1%	30.0%
UCO	35.1%	33.6%	32.1%	35.8%	37.4%
CU	27.0%	23.8%	24.1%	26.2%	29.7%
ECU	26.0%	24.5%	24.6%	26.9%	29.2%
LU	22.3%	20.6%	17.6%	17.4%	24.0%
NSU	26.0%	24.9%	22.6%	24.2%	28.3%
NWOSU	25.5%	26.2%	21.0%	27.1%	29.1%
OPSU	24.3%	24.1%	20.7%	31.4%	35.8%
SEOSU	25.3%	24.2%	23.8%	29.9%	32.7%
SWOSU	25.9%	25.7%	24.9%	30.0%	32.9%
ROGERS ST	20.9%	32.4%	21.3%	22.0%	23.8%
USAO	21.0%	20.2%	17.4%	24.8%	27.9%
Comprehensives	30.3%	26.4%	24.5%	29.8%	30.3%
Regionals	28.0%	27.0%	24.9%	28.4%	31.3%
Next Highest SC	30.4%	32.4%	24.9%	31.4%	35.8%
UCO	35.1%	33.6%	32.1%	35.8%	37.4%

**Student Percentage of Total E & G Budget, FY 2001-2002**

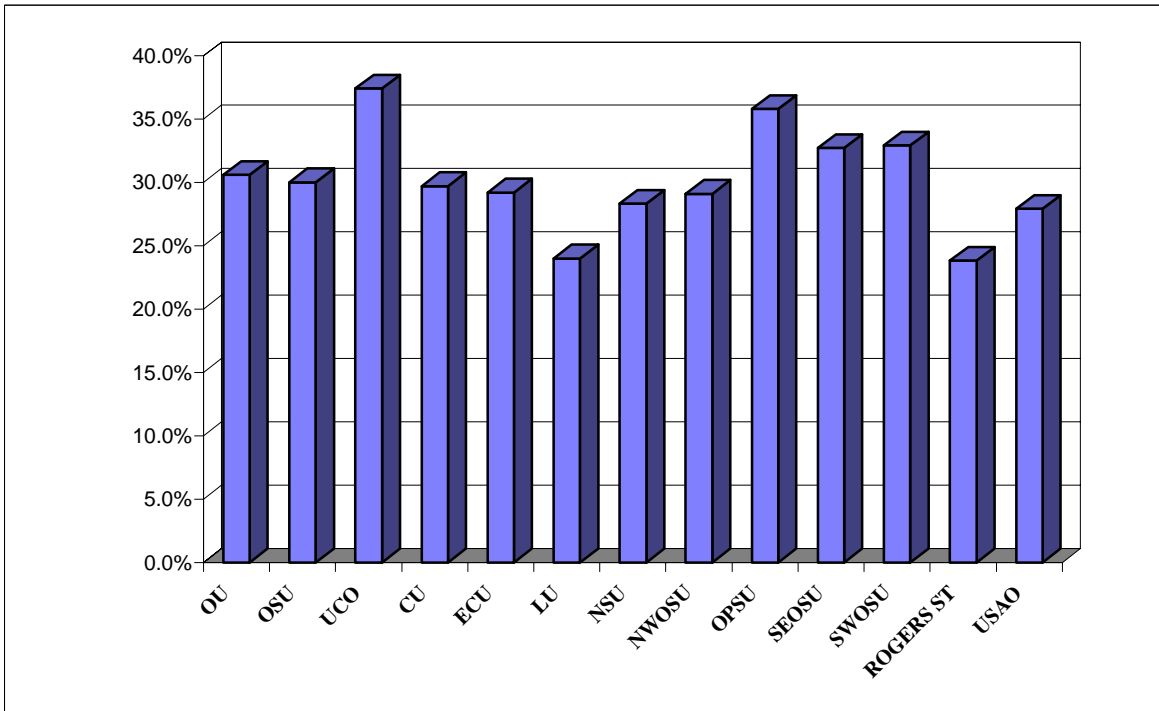

**STATE APPROPRIATIONS PER FTE STUDENT BY INSTITUTION**

*UNIVERSITY OF CENTRAL OKLAHOMA*

	State Approp. per FTE Student 1997-98	State Approp. per FTE Student 1998-99	State Approp. per FTE Student 1999-00	State Approp. per FTE Student 2000-01	State Approp. per FTE Student 2001-02
OU	\$ 5,518.38	\$ 5,885.34	\$ 5,925.96	\$ 6,217.53	\$ 5,802.71
OSU	\$ 6,188.75	\$ 6,253.65	\$ 6,273.03	\$ 6,422.55	\$ 6,045.13
<b>Comprehensives:</b>	\$ 5,828.70	\$ 6,059.09	\$ 6,089.45	\$ 6,314.83	\$ 5,917.79
PANHANDLE	\$ 5,267.64	\$ 5,802.49	\$ 6,083.16	\$ 6,282.88	\$ 6,059.94
NWOSU	\$ 5,409.59	\$ 5,545.34	\$ 5,429.29	\$ 5,467.66	\$ 5,365.97
USAO	\$ 4,807.40	\$ 5,074.07	\$ 5,421.43	\$ 5,670.87	\$ 5,572.89
ROGERS ST	\$ 3,970.24	\$ 4,982.08	\$ 5,751.49	\$ 6,708.33	\$ 5,906.51
CAMERON	\$ 4,027.52	\$ 4,611.04	\$ 4,579.72	\$ 4,970.97	\$ 4,632.23
SEOSU	\$ 4,097.79	\$ 4,434.23	\$ 4,664.38	\$ 4,949.83	\$ 4,794.33
NSU	\$ 3,861.96	\$ 4,345.79	\$ 4,544.77	\$ 4,896.42	\$ 4,632.60
SWOSU	\$ 4,355.40	\$ 4,260.36	\$ 4,538.18	\$ 4,854.11	\$ 4,643.57
ECU	\$ 3,769.77	\$ 4,221.80	\$ 4,438.69	\$ 4,637.46	\$ 4,466.48
LANGSTON	\$ 3,625.66	\$ 4,140.49	\$ 4,414.89	\$ 5,284.51	\$ 5,351.06
<b>UCO</b>	<b>\$ 3,534.16</b>	<b>\$ 3,850.24</b>	<b>\$ 3,869.98</b>	<b>\$ 4,087.25</b>	<b>\$ 3,863.26</b>
<b>4-year Universities:</b>	\$ 3,963.24	\$ 4,347.22	\$ 4,504.98	\$ 4,841.96	\$ 4,619.53
NEOAMC	\$ 4,608.67	\$ 4,521.22	\$ 5,024.26	\$ 5,397.22	\$ 5,377.90
ROSE	\$ 4,238.14	\$ 4,414.62	\$ 4,492.64	\$ 4,713.99	\$ 4,356.27
EASTERN	\$ 3,986.08	\$ 4,060.08	\$ 3,798.33	\$ 4,139.36	\$ 4,197.57
CONNORS	\$ 3,269.14	\$ 3,409.00	\$ 3,864.90	\$ 4,212.29	\$ 4,021.42
MURRAY	\$ 2,983.51	\$ 3,325.30	\$ 3,450.70	\$ 3,432.75	\$ 3,282.89
CASC	\$ 2,849.72	\$ 3,308.46	\$ 3,581.57	\$ 3,598.24	\$ 3,082.69
TCC	\$ 2,953.24	\$ 3,291.92	\$ 3,270.42	\$ 3,267.42	\$ 3,044.32
REDLANDS	\$ 3,025.37	\$ 3,111.07	\$ 2,634.77	\$ 3,172.10	\$ 3,192.36
SEMINOLE	\$ 3,160.73	\$ 3,091.63	\$ 3,162.85	\$ 3,503.23	\$ 3,527.26
WOSC	\$ 3,649.84	\$ 3,003.89	\$ 3,236.70	\$ 3,420.76	\$ 3,433.33
OCCC	\$ 2,716.53	\$ 2,991.76	\$ 3,025.63	\$ 3,042.17	\$ 2,692.76
NOC	\$ 2,738.27	\$ 2,807.34	\$ 3,239.71	\$ 3,227.04	\$ 3,270.16
<b>2-Year Colleges:</b>	\$ 3,297.70	\$ 3,447.89	\$ 3,519.91	\$ 3,626.57	\$ 3,399.46
<b>All Institutions:</b>	\$ 4,373.47	\$ 4,660.00	\$ 4,754.82	\$ 4,991.64	\$ 4,694.17

**MATERIALS AND REFERENCES**

UCO is required to provide a number of reports to the Federal government. Some materials or references in the UCO Factbook related to Federal information are:

IPEDS	Integrated Postsecondary Education Data System
CIP	Classification of Instructional Programs
OCR	Office of Civil Rights
NCES	National Center for Education Statistics

Similarly, the State of Oklahoma, usually through the Oklahoma State Regents for Higher Education (OSRHE), requires numerous reports. Two common references or sources are:

SRA 6	State Regents Annual reports
UDS	Unitized Data System

Other source material comes from:

ACT	American College Testing
NACUBO	National Association of College and University Business Officers
CSRDE	Consortium for Student Retention Data Exchange

**DEFINITIONS**

**Academic Probation** - Any student whose retention GPA falls below the retention requirements for a semester. Students enrolled in 30 hours or less must maintain a 1.7 cumulative GPA. Students enrolled in more than 30 hours must maintain a 2.0 cumulative GPA.

**Academic Suspension** - Any student who was on academic probation the previous semester who fails to raise his or her retention GPA to the required retention GPA level or to achieve a 2.00 semester GPA in regularly graded course work, not including activity or performance courses.

**Budget Functional Classifications** – All universities and colleges budget expenditures in accordance with the standards defined by the National Association of College and University Business Officers (NACUBO). Functional classifications are as follows:

- **Instruction** – includes expenditures for all activities that are a direct part of the instructional programs. Includes general academic programs as well as vocational-technical programs and community or continuing education.
- **Research** – includes the creation, the organization, and the application of knowledge. Does not include federal or externally funded research. That item is included in the sponsored budget, Educational and General, Part II.

- **Public Service** – includes activities to make an institution’s unique resources and capabilities available as a response to a community need or a solution to a community problem. Includes the agriculture cooperative extension services at both OSU and Langston, as well as any public broadcasting activities supported with E&G funds.
- **Academic Support** – activities that support directly one or more of the three primary functions. Library budgets are a major component of this category.
- **Student Services** – activities carried out with the objective of contributing to the emotional and physical well being of the institution’s students, as well as to their intellectual, cultural, and social development outside the context of the institution’s formal instruction program. Includes counseling and career guidance, financial aid services, student records, and student health services.
- **Institutional Support** – includes expenditures for: 1) central executive-level management and long-range institutional planning, such as the governing board, planning and programming, and legal services; 2) fiscal operations; 3) space management; 4) personnel services and records; 5) purchasing, security, storerooms; 6) faculty and staff support services not operated as auxiliary enterprises; and 7) activities concerned with community and alumni relations, including development and fund raising.
- **Physical Plant Operations** – consists of those expenditures related to operating educational facilities and grounds, including maintenance, utilities, fire protection, property insurance and similar items.
- **Scholarships and Fellowships** – are grants to students.
- **Data Processing - Academic Support** – includes computer services that provide direct support for one or more of the institution’s primary academic programs.
- **Data Processing - Institutional Support** – includes computer and data processing services that provide support for institution-wide administrative functions.

**Financial Aid, Grants** - includes Pell, SEOG, & State and Local Grants, as well as fee waivers.

**Financial Aid, Loans** - includes Perkins, Federal, & Institutional Loans.

**Financial Aid, Scholarships** - includes State and all other scholarships.

**Financial Aid, Student Employment** - includes Federal Work Study and Institutional Student Employment.

**FTE, Student** - calculated for Fall semester by dividing the total number of **undergraduate** credit hours produced by 15 and the total number of **graduate** credit hours by 12.

**FTE, Annualized** - OSRHE produces this figure by adding the total number of undergraduate credit hours produced during Summer, Fall, & Spring semesters and dividing by 30, and dividing the total number of graduate credit hours produced by 24.

**Graduate Student** - A student who has been formally admitted to the Graduate College and is enrolled in a Graduate Program.

**Mean Age** - Average age of a population.

**Mode Age** - The age which occurs most often in a population.

**Post-Baccalaureate Student** - An undergraduate student with a bachelor's degree who is taking courses for personal interest or is working on a teacher certificate.

**Residual ACT Testing** - ACT testing offered at UCO every week. The tests are not taken on a National Test Date. The exams are scored locally, and while they are reported to ACT, the scores are to be used only for admission to UCO.

**Scholarships, Endowed** - Scholarships paid with an interest amount resulting from the investment of the principle gift. The principle is always invested.

**Scholarships, Pass Through** - Scholarships paid to the University, which in turn pays the recipient the scholarship.

**Scholarships, Spendable** - Scholarships usually used for special purposes at the discretion of the Foundation.

**NOTES**

Because of human error, some students may have an invalid major code which cannot be assigned to a particular college or program.

Preliminary Enrollment Reports are run as of a census date established by the OSRHE. The preliminary data will vary from end-of-semester final data.

All numbers in the Factbook represent **Fall** figures, unless otherwise noted.

The College of Arts, Media, and Design was created in January 2001 and enrolled its first students in Fall 2001. Enrollment and other data at the college level will be affected by this new college. Historical numbers were kept in their original colleges, primarily the College of Education and the College of Liberal Arts.