

UNIVERSITY OF
CENTRAL
OKLAHOMA

2002-2003 Factbook

Prepared by the
Office of Institutional Research

Warning to Data Users

[Broncho Analytics](#) provides data users with the most current institutional data available from the Office of Institutional Research. These data reflect our efforts to correct for a number of data quality issues in the student information system & provide comparable time-series data. As we have transitioned to reporting from a data warehouse, our methods have evolved. Unfortunately, this might mean a report from many years ago is no longer comparable with data reported currently on Broncho Analytics. For example, past reports on student majors were based on the student's "primary major" whereas current major reports are not limited in this way.

Data users are encouraged to consult the Office of Institutional Research when comparing data from past editions of the Factbook and Demobook to current reports on [Broncho Analytics](#).

INTRODUCTION

The University of Central Oklahoma Factbook will be published differently this year. A draft version of the book will be available online at www.ucok.edu/institutional_research. As the various reports that compose the Factbook are completed, they will be added to the website. This approach will allow access to the data months before the final document is published. As this is a growing document, page numbers will be used for the individual reports until page numbers can be properly assigned for the document.

The University of Central Oklahoma Factbook is designed to serve multiple functions. It is intended to provide "most everything" you want to know about UCO at the institutional level, and to provide detailed information useful for academic program review at the academic departmental level. It is anticipated that the information provided will help decision-makers, grant writers, and those needing general institutional information for accreditation purposes. Given that breadth of intent, it is obvious that there will be gaps in the information. Hopefully, factbook users will provide feedback and identify areas for inclusion in the future (though all questions will not be answerable within the parameters of this factbook). Institutional Research may be reached at 974-3342.

The information used is drawn, in most instances, from standard internal reports or from standard reports provided to State and Federal offices. Rather than cite each item, a reference list is included at the back to provide an idea of the sources used. The entire publication is available electronically from the Institutional Research website (http://www.ucok.edu/institutional_research).

The College of Arts, Media, and Design was created in January 2001 and enrolled its first students in Fall 2001. Enrollment and other data at the college level will be affected by this new college. The College of Education and the College of Liberal Arts are the two colleges primarily impacted.

Also this year, the student and financial aid modules were converted to the SCT Banner system. With data in two different systems, the task of completing this Factbook has proved to be a challenge. Please send any comments or questions to Institutional Research, Box 138, or call us at 974-3342.

ACKNOWLEDGEMENTS

A number of individuals and offices have provided assistance and information. Thanks to the Academic Affairs Office, Auxiliary Enterprises, Budget Office, Deans' offices, Information Technology, Library, Facilities Management, and Student Services for their assistance.

TABLE OF CONTENTS

UNIVERSITY OF CENTRAL OKLAHOMA

TABLE OF CONTENTS:

ORGANIZATION4

FACULTY & STAFF19

STUDENTS33

MISCELLANEOUS88

STATE SYSTEM95

APPENDIX.....102

ORGANIZATION

Mission.....5

Governing Boards

 Board of Regents of Oklahoma Colleges.....6

 Oklahoma State Regents for Higher Education6

History

 Enrollment History.....7

 “Central” by Any Other Name8

 Presidents of UCO9

Organization Chart.....10

 VP Organization Charts10

BUDGET/FINANCIAL INFORMATION

Budget Expenditures by Function.....16

E & G Budget Income.....16

Budget Expenditures by Object Code.....17

Appropriation, Tuition, and Credit Hours.....18

UCO exists to provide excellent undergraduate, graduate, and continuing education to enable students to achieve their intellectual, professional, personal and creative potential. UCO must also contribute to the intellectual, cultural, economic and social advancement of the communities and individuals it serves.

Beliefs and Values

- UCO's fundamental responsibility is excellent teaching, which involves instilling and fostering in students the joy of learning, the ability to think critically and a desire to achieve their creative potential.
- Our other major responsibilities include scholarly activities, research and service to students, to other individuals and to the larger community.
- A college degree should represent an education which enables its recipients to become good citizens and responsible, independent adults who embrace learning as a lifelong endeavor.
- Great universities must require and encourage a free flow of information, ideas and opinions in a community which fosters social justice, values diversity and demands the highest standards of ethical conduct, mutual respect and civility.
- UCO as an institution, and all its constituents, must be committed to continuous processes of self-examination and self-improvement which encourage innovation, receptiveness and adaptation to change.
- UCO must seek and maintain open and mutually beneficial relationships with its surrounding communities, and must also view itself and its graduates as part of an increasingly interdependent global society.

The UCO Mission Statement was revised in the Spring of 1999 as a result of a long-range strategic planning effort. It was approved by the Board of Regents of Oklahoma Colleges on 5/24/99.

GOVERNING BOARDS

UNIVERSITY OF CENTRAL OKLAHOMA

BOARD OF REGENTS OF OKLAHOMA COLLEGES

Janice Gordon, Chair	Broken Arrow
Richard Ryerson, Vice Chair	Alva
Marseda Garrison	Elk City
Ann Holloway	Ardmore
Belva Howard	Tulsa
Steve Poag	Chickasha
Mark Stansberry	Edmond
Mickey Thompson	Oklahoma City
Sandy Garrett, State Superintendent of Public Instruction	Oklahoma City

Dr. Bette Leone, Executive Director

OKLAHOMA STATE REGENTS FOR HIGHER EDUCATION

Carl R. Renfro, Chair	Ponca City
Marlin "Ike" Glass, Jr., Vice Chair	Newkirk
James D. "Jimmy" Harrel, Secretary	Leedey
Joseph E. "Joe" Cappy, Asst. Secretary	Tulsa
Bill W. Burgess, Jr.	Lawton
Leonard J. Eaton, Jr.	Tulsa
Cheryl P. Hunter	Edmond
John Massey	Durant
Joe L. Mayer	Guymon

Hans Brisch, Chancellor

ENROLLMENT HISTORY

UNIVERSITY OF CENTRAL OKLAHOMA

It was easy in 1891 to describe the Territorial Normal School's students. Enrollment was "about 25", though a picture of the first class shows only 20, 13 women and 7 men. They were all commuters as there were no dorms. Out-of-state and international students were unheard of in an era of horse and wagon. Yet the vision of a community and its leaders gave birth to the Normal School which has developed into a university where diversity of the student population is one of its greatest strengths.

The history of the University's student population provides a clear snapshot of the institution's growth and the world in which it grew. A glance at the graph of student headcount shows the rapid growth of the institution after 1950. The greatest percentage increase, however, was actually during the first decade. There were anticipated growth spurts at the end of World Wars I and II. When Oklahoma needed to educate and retrain for a rapidly changing world, Central was there.

Fall Semester Enrollments

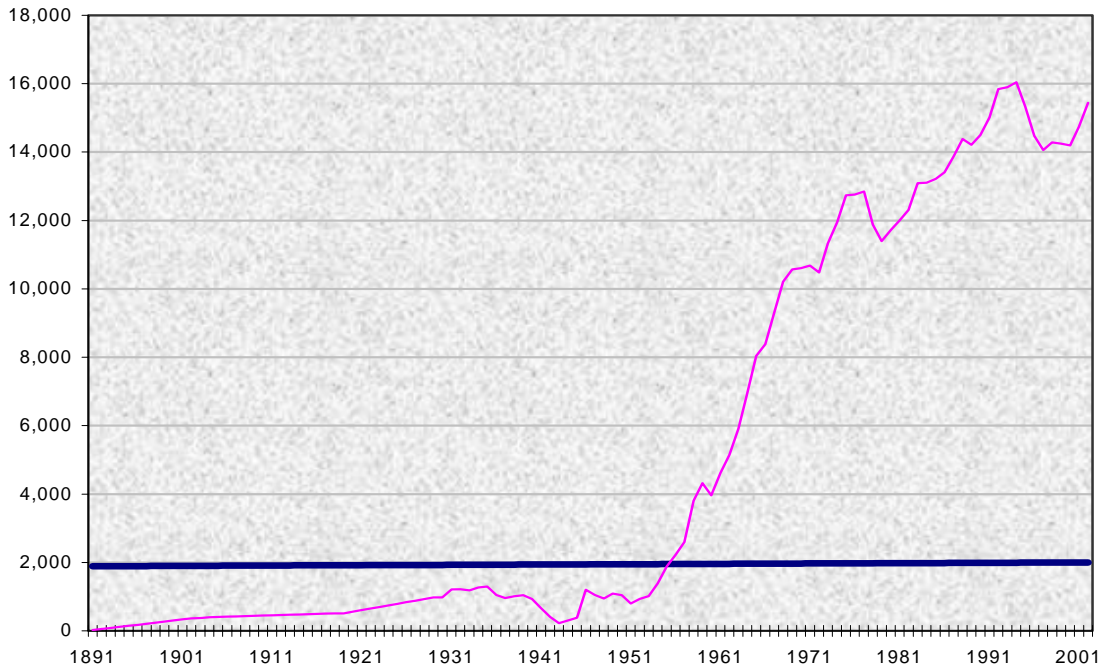

“CENTRAL” BY ANY OTHER NAME

UNIVERSITY OF CENTRAL OKLAHOMA

Oklahoma became a State in 1907, and the Oklahoma State Regents for Higher Education came into existence in 1941. In the early years of the Institution student headcount was annualized but since about 1910 it reflects Fall figures. There have been six name changes since UCO was founded, and the following chart represents the status of the institution at the time of those changes, as well as of the current year.

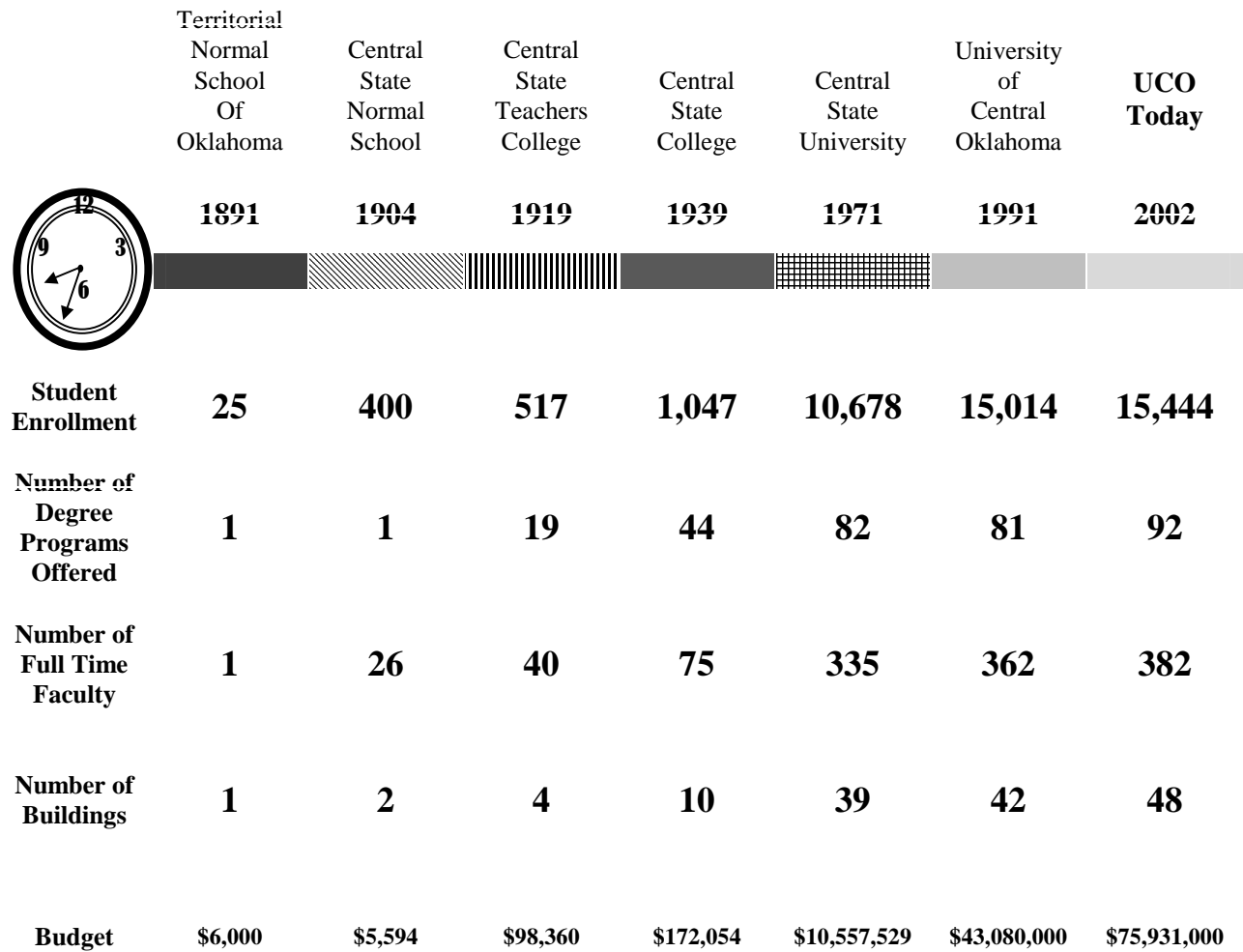

PRESIDENTS OF UCO

UNIVERSITY OF CENTRAL OKLAHOMA

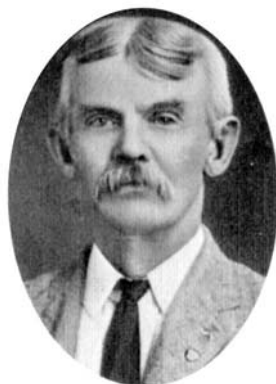

PRESIDENT

Richard Thatcher
George W. Winans
E. R. Williams
Edmund Dandridge Murdaugh
Frederick Howard Umholtz
Thomas Walter Butcher
James Argyle McLaughlin
Charles Evans
Grant B. Grumbine
James W. Graves
John Gordon Mitchell
Malcolm A. Beeson
John Ohlyer Moseley
Roscoe Ross Robinson
Dr. W. Max Chambers
Dr. Garland Godfrey
Dr. Bill J. Lillard
Gov. George Nigh
Dr. W. Roger Webb

TERM

1891-1893
1893-1894
1894-1895
1895-1901
1901-1906
1906-1908
1908-1911
1911-1916
1916-1917
1917-1919
1919-1931
1931-1935
1935-1939
1939-1948
1948-1960
1960-1975
1975-1992
1992-1997
1997-Present





Organizational Chart-Institution

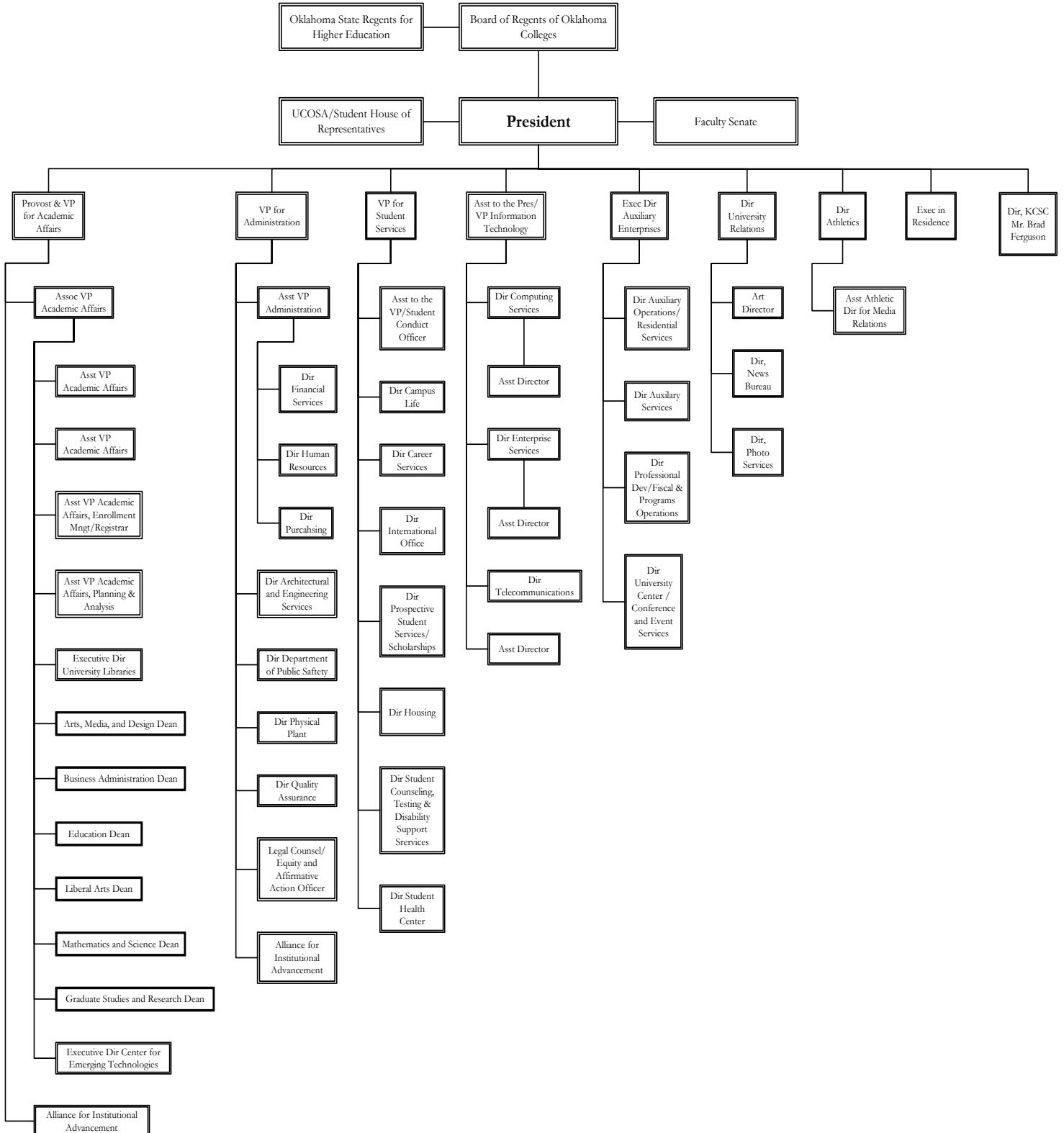



Organizational Chart-Academic Affairs (Academic)

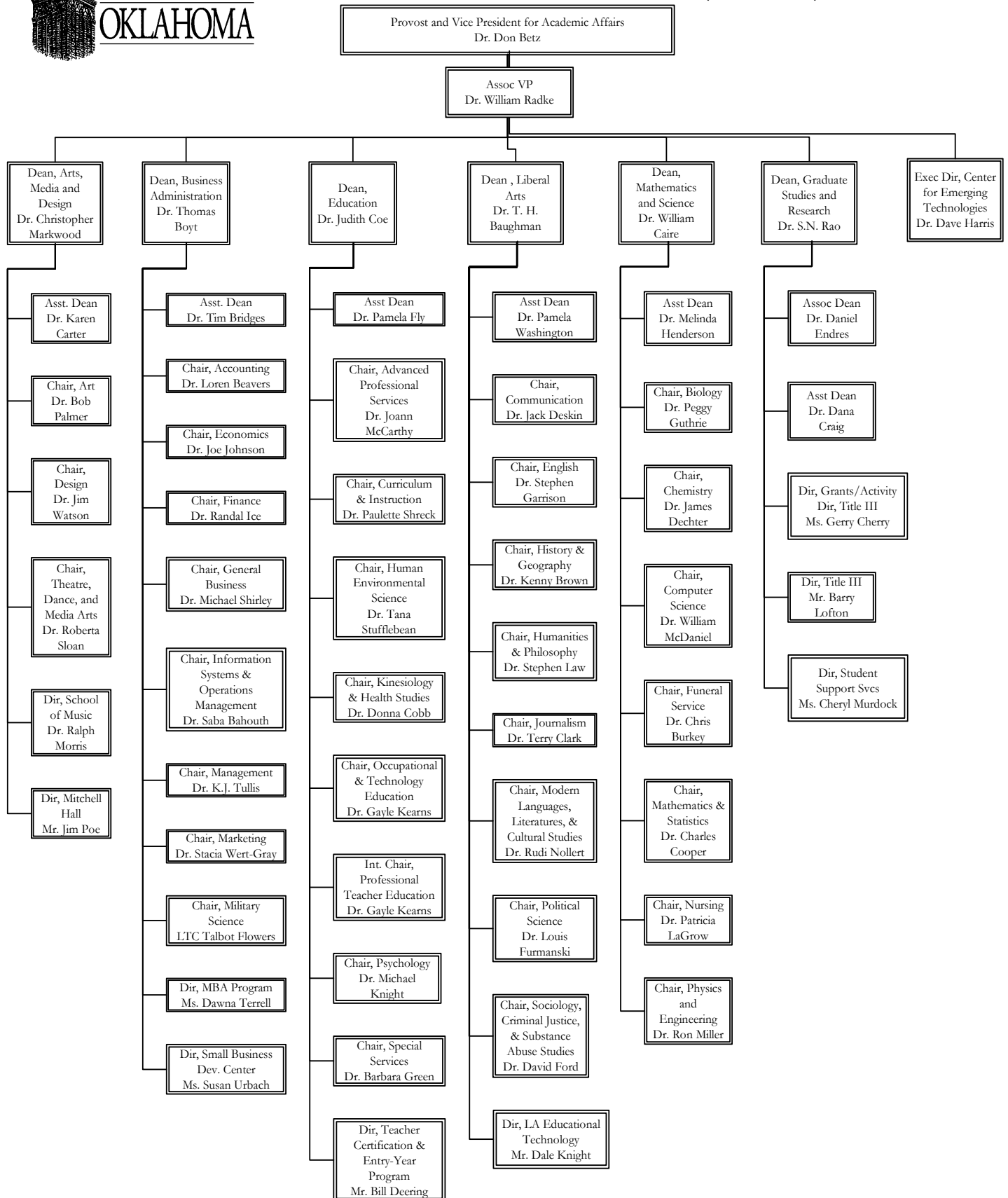



Organizational Chart-Academic Affairs (Administrative)

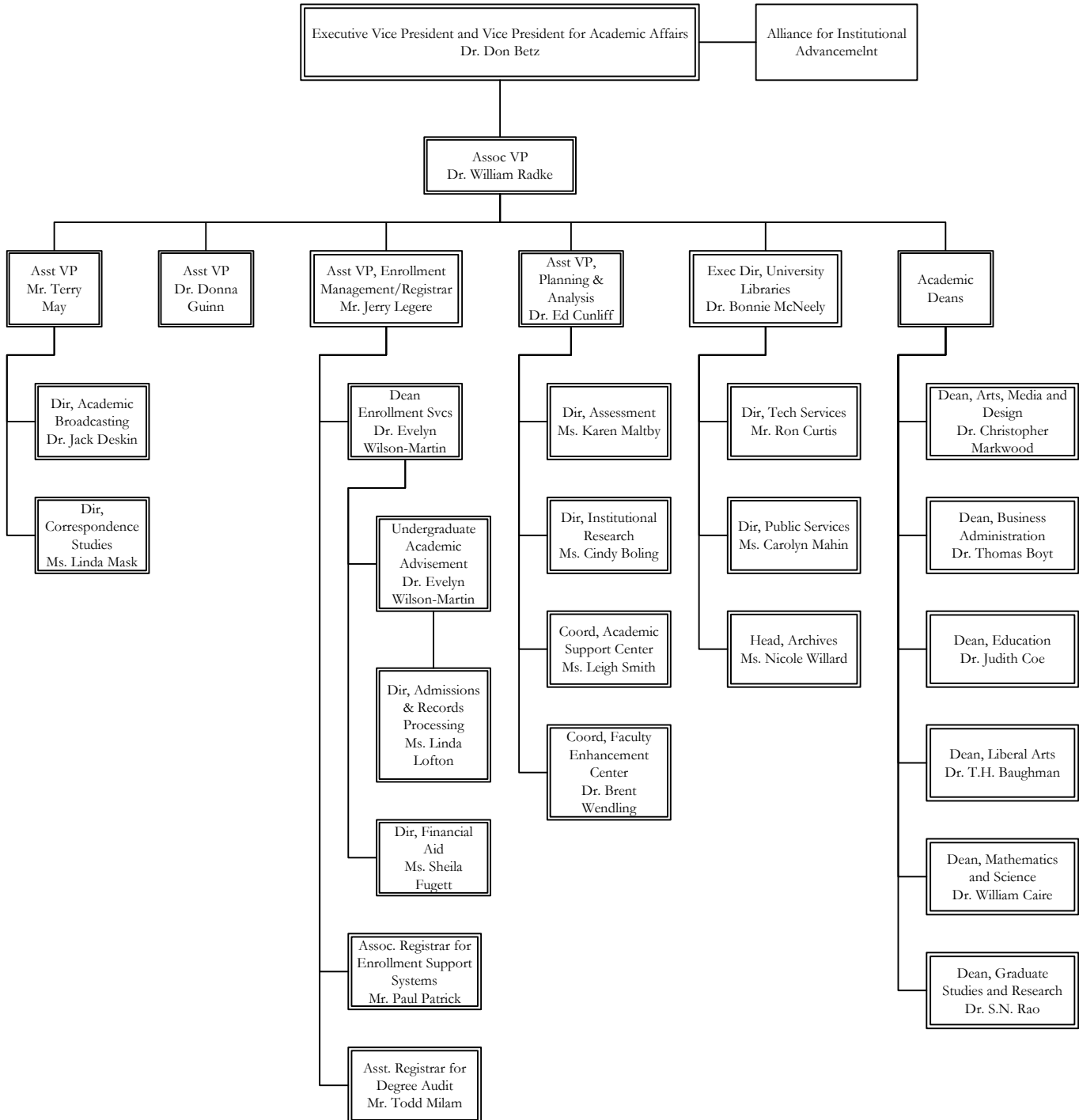



Organizational Chart-Administration

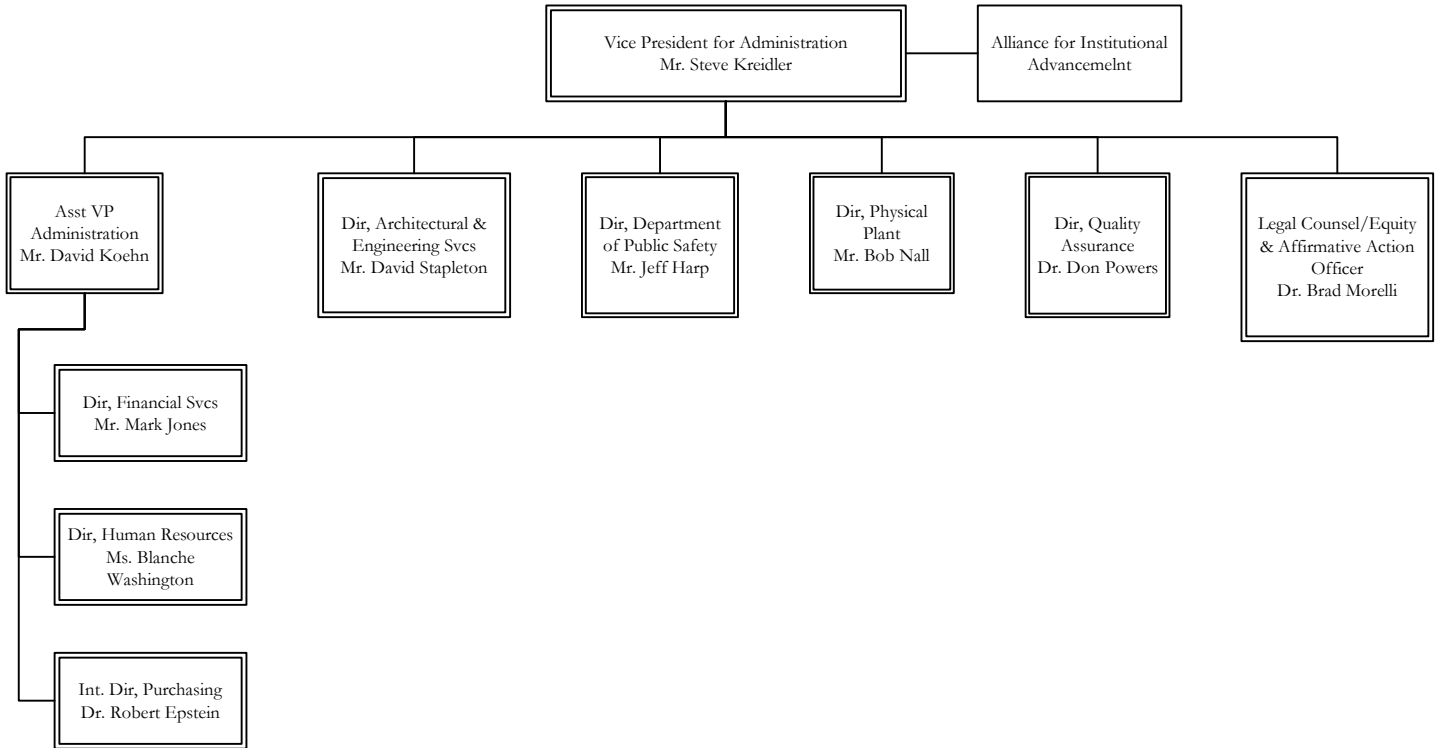



Organizational Chart-Information Technology

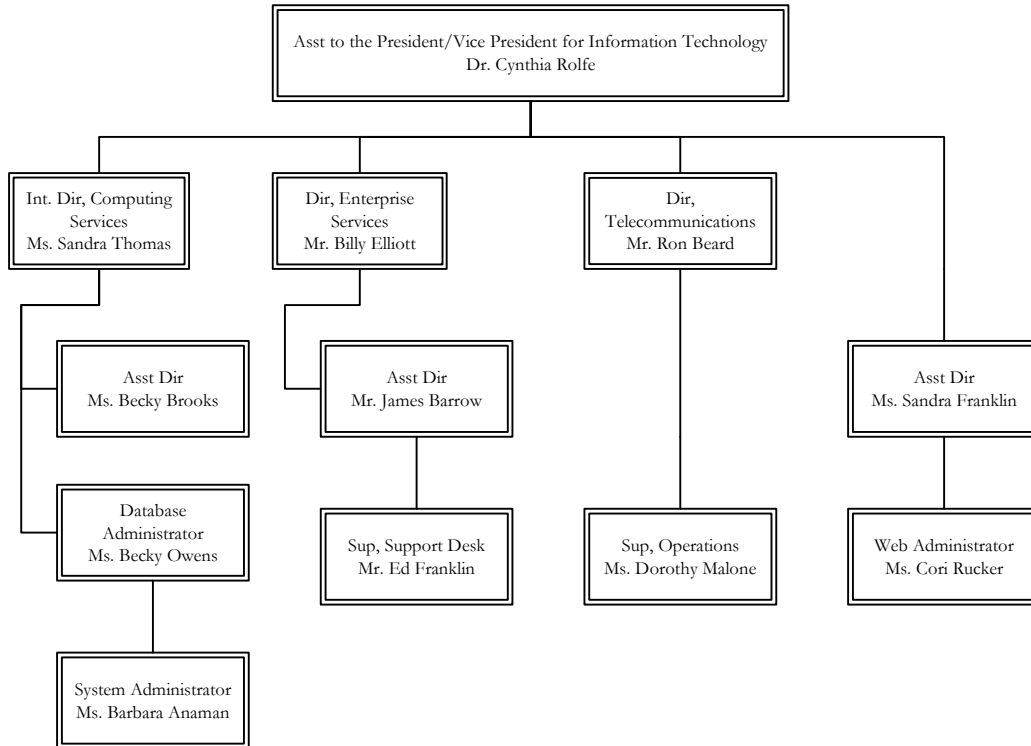



Organizational Chart-Student Services

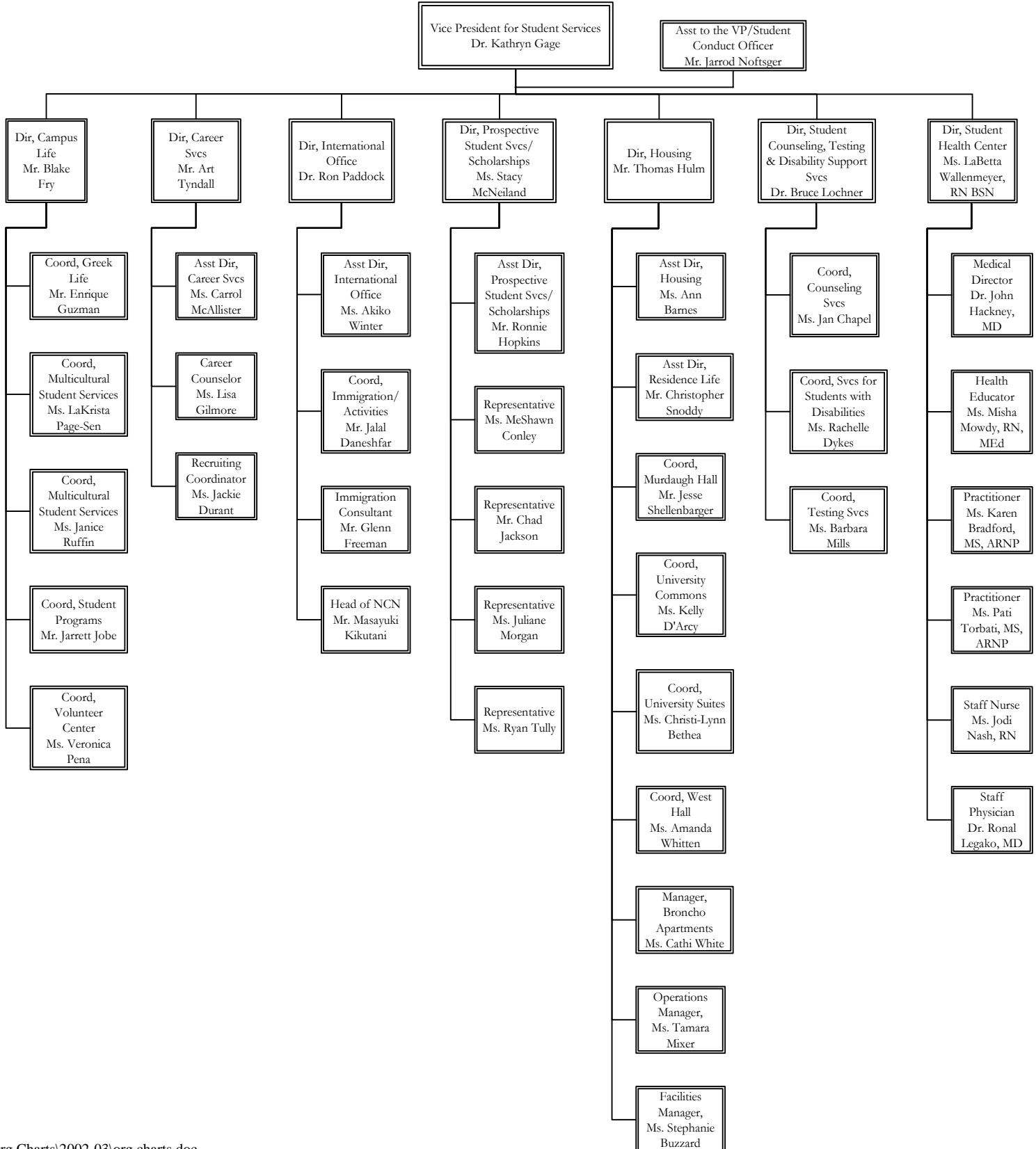

BUDGET EXPENDITURES AND INCOME

UNIVERSITY OF CENTRAL OKLAHOMA

EXPENSES BY FUNCTION	Actual 1998-99	Actual 1999-00	Actual 2000-01	Actual 2001-02	Proposed 2002-03	% of Total
Instruction	\$33,608,849	\$35,031,974	\$36,313,379	\$35,915,805	\$37,103,812	48.87%
Research	\$428,038	\$563,028	\$539,091	\$545,158	\$604,838	0.80%
Public Service	\$564,865	\$606,839	\$660,851	\$762,104	\$833,390	1.10%
Academic Support	\$6,684,186	\$6,588,582	\$8,690,107	\$9,465,337	\$10,991,698	14.48%
Student Services	\$4,705,358	\$5,310,892	\$6,153,637	\$5,669,802	\$5,711,429	7.52%
Institutional Support *	\$6,180,251	\$6,856,277	\$7,769,333	\$6,828,519	\$7,268,655	9.57%
Oper & Maint of Plant	\$6,449,466	\$7,170,354	\$9,803,960	\$10,902,754	\$10,569,778	13.92%
Scholarships & Fellows	\$2,210,952	\$2,695,226	\$2,557,472	\$2,967,230	\$2,847,400	3.75%
Data Processing - Acad	\$1,303,720	\$1,552,550	\$0	\$0	\$0	0.00%
Data Processing - Admin*	\$736,513	\$825,768	\$0	\$0	\$0	0.00%
TOTAL	\$62,872,198	\$67,201,490	\$72,487,830	\$73,056,709	\$75,931,000	100.00%

EDUCATIONAL AND GENERAL INCOME	Actual 1998-99	Actual 1999-00	Actual 2000-01	Actual 2001-02	Proposed 2002-03**	% of Total
State Appropriation	\$41,879,064	\$42,515,608	\$45,025,191	\$44,871,753	\$45,369,597	60.26%
Federal Appropriation	\$0	\$0	\$0	\$0	\$0	0.00%
Local Appropriation	\$0	\$0	\$0	\$0	\$0	0.00%
General Enrollment Fees	\$14,652,114	\$15,550,981	\$17,028,550	\$17,995,259	\$18,799,351	24.97%
Nonresident Tuition	\$4,184,567	\$4,662,464	\$5,275,123	\$5,746,152	\$5,516,000	7.33%
Other Student Fees	\$2,766,794	\$3,295,395	\$3,591,288	\$4,150,705	\$3,726,500	4.95%
Gifts and Grants	\$11,550	\$144,055	\$90,660	\$40,962	\$293,552	0.39%
Sales and Services	\$19,621	\$36,330	\$47,952	\$82,227	\$135,000	0.18%
Organized Activities	\$22,996	\$26,550	\$27,375	\$28,375	\$0	0.00%
Technical Education	\$0	\$0	\$0	\$0	\$0	0.00%
Other	\$812,713	\$1,203,931	\$1,340,229	\$1,622,416	\$1,444,000	1.92%
TOTAL	\$64,349,419	\$67,435,314	\$72,426,368	\$74,537,849	\$75,284,000	100%

End Reserve Balance**	\$9,711,300	\$9,945,124	\$9,883,662	\$11,455,462	\$5,599,000	100.00%
-----------------------	-------------	-------------	-------------	--------------	-------------	---------

Actual numbers include obligated balances, such as previous year purchase orders, student technology fee balances, as well as other earmarked funds.

* The OSRHE have set an administrative expenditure cap for UCO and similar Regional institutions of 13%. Administrative expenditure includes Institutional Support and Data Processing - Admin. In 2000-01, the categories were reclassified: Data Processing - Acad was absorbed into Academic Support. Data Processing - Admin was absorbed into Institutional Support.

** The 2002-03 amount of \$5,599,000 is the Projected Unobligated Reserve Balance for June 30, 2003.

BUDGET BY OBJECT CODE

UNIVERSITY OF CENTRAL OKLAHOMA

	Actual 1998-99	Actual 1999-00	Actual 2000-01	Actual 2001-02	Proposed 2002-03	% of Total
Teaching Salaries	\$22,394,015	\$23,484,443	\$23,064,209	\$23,778,281	\$24,766,986	32.6%
Professional Salaries	\$7,537,556	\$8,212,749	\$9,142,045	\$10,433,091	\$10,266,759	13.5%
Other Salaries & Wages	\$7,197,219	\$7,459,595	\$7,818,583	\$7,806,234	\$9,526,955	12.5%
Fringe Benefits	\$9,886,885	\$10,503,405	\$12,260,989	\$11,902,426	\$12,401,706	16.3%
Professional Services	\$618,505	\$772,076	\$1,168,978	\$1,255,812	\$774,809	1.0%
Travel	\$467,474	\$457,148	\$475,071	\$424,311	\$483,815	0.6%
Utilities	\$1,111,991	\$1,092,373	\$1,406,673	\$1,803,114	\$2,043,000	2.7%
Supplies & Other Operating Exp	\$7,470,200	\$8,332,785	\$8,118,836	\$8,441,993	\$10,189,865	13.4%
Property, Furniture & Equip.	\$3,215,729	\$3,406,622	\$5,789,262	\$3,210,122	\$1,975,451	2.6%
Library Books & Periodicals	\$758,872	\$582,219	\$461,744	\$821,600	\$654,254	0.9%
Scholarships & Other Asst.	\$2,213,752	\$2,898,075	\$2,781,440	\$3,143,995	\$2,847,400	3.7%
Transfers & Other Disbrsmnts.	\$0	\$0	\$0	\$35,730	\$0	0.0%
Total	\$62,872,198	\$67,201,490	\$72,487,830	\$73,056,709	\$75,931,000	100.0%

2002-03, Percentage By Object - Proposed

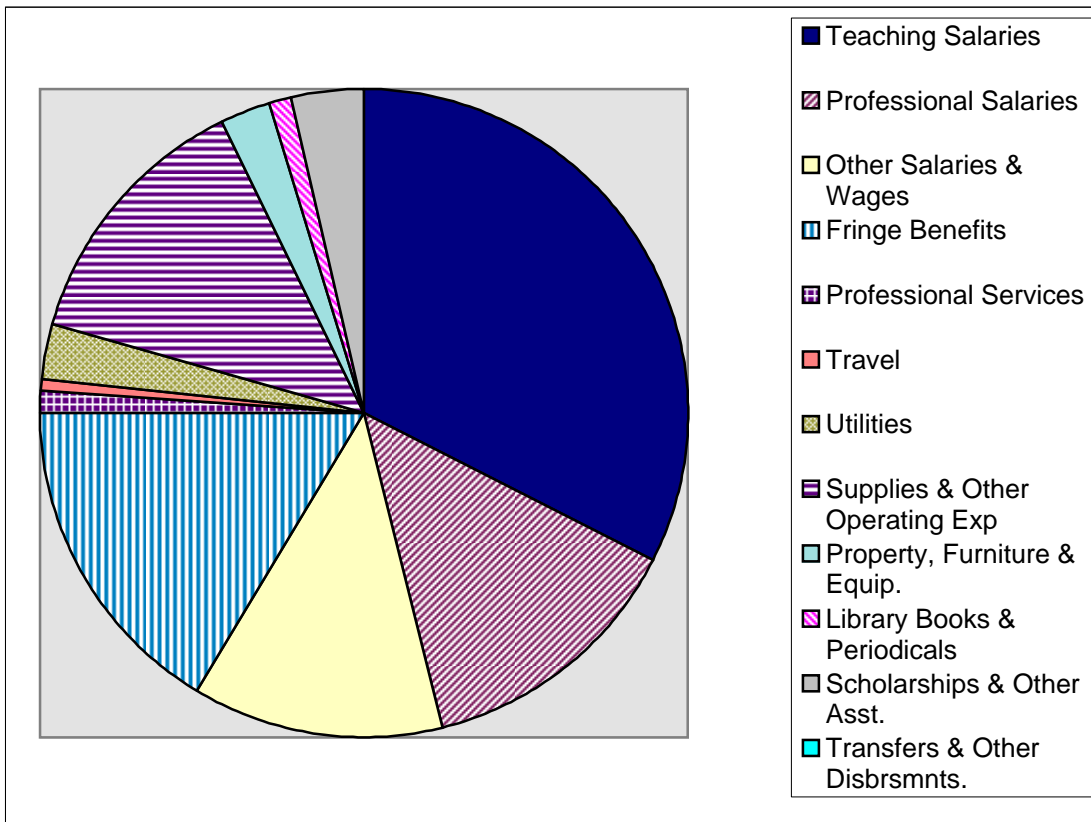

APPROPRIATION, TUITION, AND CREDIT HOURS

UNIVERSITY OF CENTRAL OKLAHOMA

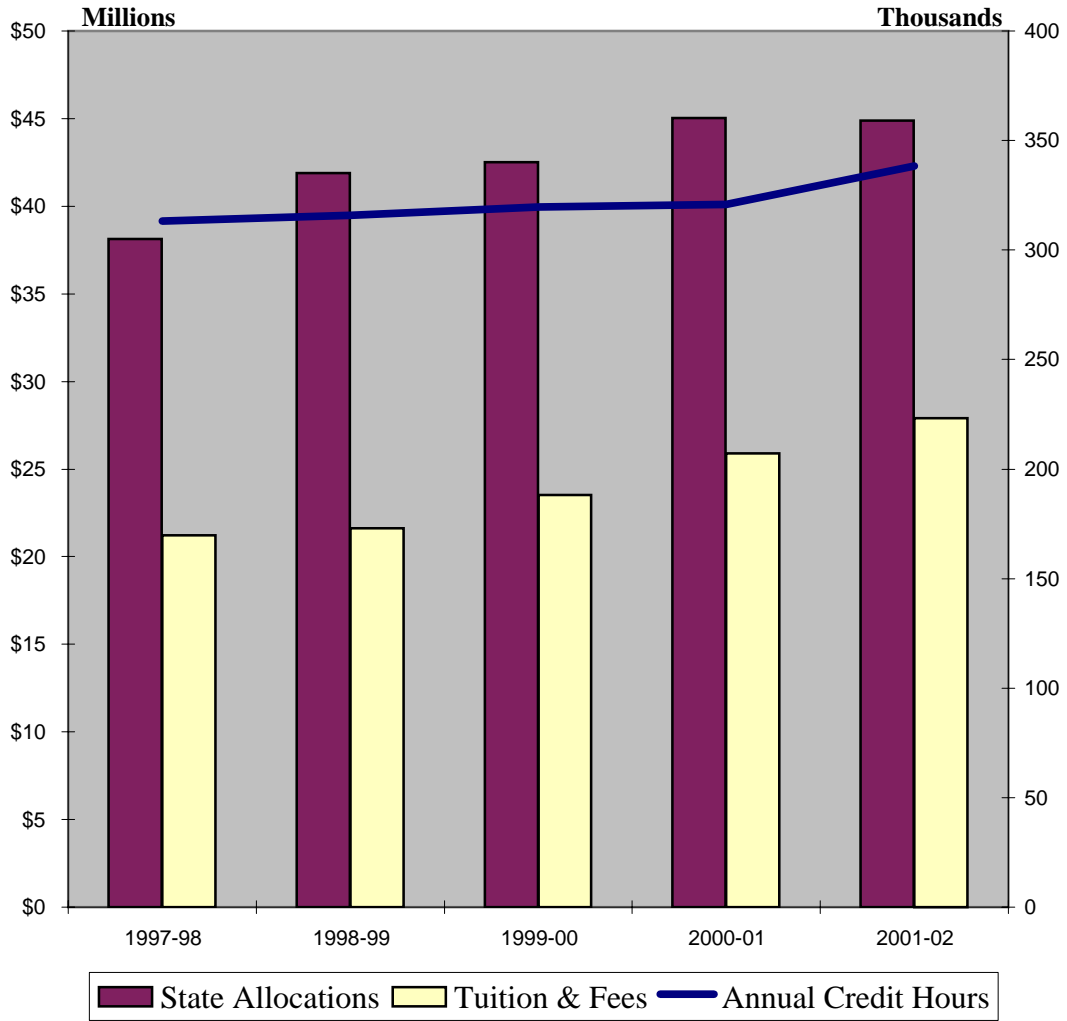

Total Full-Time Employee Characteristics.....20

FACULTY

Full-Time Faculty Characteristics21

FTE Faculty to Student FTE.....22

Sections Taught by Full-Time & Part-Time Faculty23

Credit Hours Taught by Full-Time & Part-Time Faculty.....24

Fall Faculty by Department25

Full-Time Faculty by Department & Degree.....31

STAFF

Full-Time Staff Characteristics.....32

EMPLOYEE (FULL-TIME) CHARACTERISTICS

UNIVERSITY OF CENTRAL OKLAHOMA

	1998	1999	2000	2001	2002
JOB CLASSIFICATION					
Exec/Admin/Mgr	29	31	31	38	38
Faculty	393	401	377	386	382
Professional(Non-Faculty)	155	171	184	153	174
Secretarial/Clerical	143	138	131	146	134
Technical/Paraprofessional	115	106	113	154	163
Skilled Crafts	52	49	52	44	48
Service/Maintenance	23	22	23	22	23
Total Full-time	910	918	911	943	962

GENDER

Female	423	500	498	521	528
Male	487	418	413	422	434

RACE/ETHNICITY

White	766	779	766	781	801
Black	81	81	85	88	87
Hispanic	8	5	8	15	17
Asian	22	22	22	29	30
Native American	31	28	25	28	24
Total Minority (% of tot)	16%	15%	15%	17%	16%

Part-Time Staff & Faculty	414	442	502	483	355
Students	381	618	629	658	643
Total Part-time	795	1,060	1,131	1,141	998

FACULTY (FULL-TIME) CHARACTERISTICS**UNIVERSITY OF CENTRAL OKLAHOMA**

	1998	1999	2000	2001	2002
FACULTY					
Full-time	393	401	377	386	382
Adjunct	295	309	342	364	319 (323)
FTE Faculty	484	498	493	503	492 (489)
GENDER					
Female	164	174	161	163	162
Male	229	227	216	223	220
RACE/ETHNICITY					
White	347	353	330	337	330
Black	17	16	17	16	18
Hispanic	3	3	4	4	9
Asian	11	13	12	16	17
Native American	13	14	11	11	5
Not Declared					3
Total Minority (% of tot)	11%	12%	12%	12%	14%
AVERAGE AGE					
	49	49	49	49	51
AVERAGE SALARY					
Professor	\$55,841	\$57,727	\$59,374	\$60,364	\$61,140
Associate Professor	\$49,017	\$50,639	\$52,503	\$54,303	\$54,187
Assistant Professor	\$43,524	\$44,738	\$46,374	\$47,693	\$48,248
Instructor	\$36,218	\$37,100	\$38,675	\$39,733	\$40,494
Lecturer	N/A	N/A	N/A	\$27,115	\$29,354
RANK					
Professor	119	122	114	127	153
Associate Professor	101	101	91	87	51
Assistant Professor	122	124	120	107	110
Instructor	51	54	52	52	41
Lecturer	N/A	N/A	N/A	13	27
TENURE STATUS					
Tenured	261	260	233	N/A	233
Non-Tenured(tenure track)	56	62	60	N/A	89
Non-Tenure Track	76	79	84	N/A	60
TERMINAL DEGREES					
	75%	75%	76%	73%	72%
STUDENT/FACULTY RATIO					
	21:1	21:1	22:1	22:1	25:1
TEACHING LOADS					
(hours per semester)	12	11	11	12	0

FTE FACULTY TO STUDENT FTE
UNIVERSITY OF CENTRAL OKLAHOMA

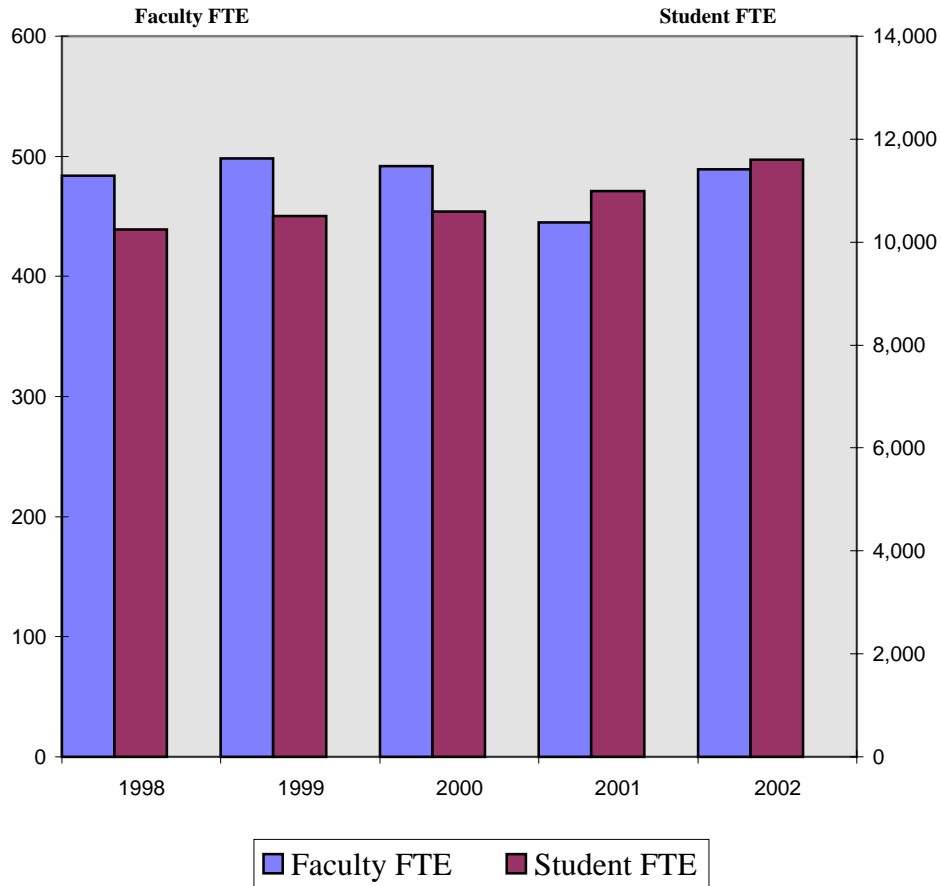

	1998	1999	2000	2001	2002
Faculty FTE	484	498	492	445	489
Student FTE	10,245	10,511	10,592	10,995	11,602
Student/Faculty Ratio	21.2	21.1	21.5	24.7	23.7

SECTIONS TAUGHT BY FULL-TIME & PART-TIME FACULTY

UNIVERSITY OF CENTRAL OKLAHOMA

COLLEGE OF ARTS, MEDIA, & DESIGN

	F98	F99	F00	F01	F02
UG FT	-	-	-	107	205
UG PT	-	-	-	121	234
UG % FT	-	-	-	47%	47%
GR FT	-	-	-	43	43
GR PT	-	-	-	34	24
GR % FT	-	-	-	56%	64%

COLLEGE OF BUSINESS ADMINISTRATION

UG FT	191	202	201	195	216
UG PT	59	73	77	73	87
UG % FT	76%	73%	72%	73%	71%
GR FT	45	51	51	52	55
GR PT	11	7	8	6	8
GR % FT	80%	88%	86%	90%	87%

COLLEGE OF EDUCATION

UG FT	355	341	323	304	324
UG PT	90	63	81	74	101
UG % FT	80%	84%	80%	80%	76%
GR FT	179	150	147	149	151
GR PT	21	25	33	26	33
GR % FT	90%	86%	82%	85%	82%

COLLEGE OF LIBERAL ARTS

UG FT	483	454	410	320	382
UG PT	203	267	330	266	266
UG % FT	70%	63%	55%	55%	59%
GR FT	129	150	118	77	90
GR PT	30	32	34	27	17
GR % FT	81%	82%	78%	74%	84%

COLLEGE OF MATHEMATICS AND SCIENCE

UG FT	310	310	317	253	316
UG PT	110	105	128	191	150
UG % FT	74%	75%	71%	57%	68%
GR FT	27	30	27	25	41
GR PT	1	1	5	10	16
GR % FT	96%	97%	84%	71%	72%

UNIVERSITY TOTAL

UG FT	1,339	1,307	1,251	1,179	1,443
UG PT	462	508	616	725	838
UG % FT	74%	72%	67%	62%	63%
GR FT	380	381	343	346	380
GR PT	63	65	80	103	98
GR % FT	86%	85%	81%	77%	79%

CREDIT HOURS TAUGHT BY FULL-TIME & PART-TIME FACULTY

UNIVERSITY OF CENTRAL OKLAHOMA

COLLEGE OF ARTS, MEDIA, & DESIGN

	F98	F99	F00	F01	F02
UG FT	-	-	-	3,220	4,339
UG PT	-	-	-	4,137	4,376
UG % FT	-	-	-	44%	50%
GR FT	-	-	-	103	195
GR PT	-	-	-	193	156
GR % FT	-	-	-	35%	56%

COLLEGE OF BUSINESS ADMINISTRATION

UG FT	19,439	20,185	18,954	18,343	18,334
UG PT	5,681	6,143	6,901	6,669	5,541
UG % FT	77%	77%	73%	73%	77%
GR FT	3,289	3,612	3,492	3,471	3,459
GR PT	944	543	534	511	111
GR % FT	78%	87%	87%	87%	97%

COLLEGE OF EDUCATION

UG FT	24,804	23,614	21,873	20,875	23,752
UG PT	5,200	4,048	4,712	4,812	5,370
UG % FT	83%	85%	82%	81%	82%
GR FT	5,098	4,515	3,808	4,205	5,048
GR PT	453	632	1,025	972	796
GR % FT	92%	88%	79%	81%	86%

COLLEGE OF LIBERAL ARTS

UG FT	33,050	30,163	26,780	24,424	26,657
UG PT	14,957	19,753	24,773	21,934	20,409
UG % FT	69%	60%	52%	53%	57%
GR FT	1,320	1,436	1,226	925	1,177
GR PT	303	360	457	467	399
GR % FT	81%	80%	73%	66%	75%

COLLEGE OF MATHEMATICS AND SCIENCE

UG FT	22,087	20,783	21,280	14,899	17,911
UG PT	6,840	7,777	8,976	13,616	9,213
UG % FT	76%	73%	70%	52%	66%
GR FT	411	444	583	430	349
GR PT	0	6	69	221	130
GR % FT	100%	99%	89%	66%	73%

UNIVERSITY TOTAL

UG FT	99,380	94,745	88,887	81,661	90,993
UG PT	32,678	37,721	45,362	51,168	44,909
UG % FT	75%	72%	66%	61%	67%
GR FT	10,118	10,007	9,109	9,134	10,228
GR PT	1,700	1,541	2,085	2,364	1,592
GR % FT	86%	87%	81%	79%	87%

FALL FACULTY BY DEPARTMENT
UNIVERSITY OF CENTRAL OKLAHOMA

College of Arts, Media, & Design

		Fall 1998	Fall 1999	Fall 2000	Fall 2001	Fall 2002
ART	Full-Time	-	-	-	6	6
	Part-Time	-	-	-	17	17
	FTE	-	-	-	11.7	12.4
DESN	Full-Time	-	-	-	3	5
	Part-Time	-	-	-	10	9
	FTE	-	-	-	6.3	7.7
MUSIC	Full-Time	-	-	-	22	21
	Part-Time	-	-	-	29	25
	FTE	-	-	-	31.5	30.3
TDMA	Full-Time	-	-	-	5	6
	Part-Time	-	-	-	12	12
	FTE	-	-	-	8.3	9.2
TOTAL CAMD	Full-Time	-	-	-	36	38
	Part-Time	-	-	-	68	63
	FTE	-	-	-	57.8	59.6

FALL FACULTY BY DEPARTMENT
UNIVERSITY OF CENTRAL OKLAHOMA

College of Business Administration

	Fall 1998	Fall 1999	Fall 2000	Fall 2001	Fall 2002
ACCTG					
Full-Time	15	14	14	15	13
Part-Time	3	4	4	4	4
FTE	16.1	15.7	15.9	16.3	14.3
ISOM					
Full-Time	14	12	12	14	14
Part-Time	9	8	9	6	4
FTE	16.6	14.6	14.4	15.4	14.9
GNBUS					
Full-Time	8	9	8	9	8
Part-Time	8	5	6	6	6
FTE	9.7	10.9	9.9	11.3	10.1
ECON					
Full-Time	8	10	10	11	11
Part-Time	4	5	3	4	2
FTE	8.9	11.1	10.9	11.8	11.4
FIN					
Full-Time	8	9	8	7	7
Part-Time	9	8	9	8	11
FTE	9.9	10.9	9.7	8.7	9.8
MNGMT					
Full-Time	11	12	9	8	9
Part-Time	5	6	14	15	11
FTE	12.7	14.3	12.6	12.3	12.6
MRKTG					
Full-Time	9	9	9	9	8
Part-Time	4	3	3	3	2
FTE	9.8	9.6	9.8	9.8	8.9
MILSC*					
Full-Time	5	5	5	5	6
Part-Time	0	1	0	1	0
FTE	5.0	5.4	5.0	5.4	6.0
TOTAL CBA					
Full-Time	78	80	75	78	76
Part-Time	42	40	48	47	40
FTE	88.7	92.4	88.1	90.9	88.0

* Donated services, not paid from E & G funds

FALL FACULTY BY DEPARTMENT
UNIVERSITY OF CENTRAL OKLAHOMA

College of Education

	Fall 1998	Fall 1999	Fall 2000	Fall 2001	Fall 2002
APS*					
Full-Time	N/A	N/A	11	11	11
Part-Time	N/A	N/A	3	3	4
FTE	N/A	N/A	11.4	11.8	11.6
CIED					
Full-Time	32	32	11	12	11
Part-Time	11	11	3	1	2
FTE	34.7	34.4	11.6	12.2	11.4
PSYCH					
Full-Time	13	13	13	13	13
Part-Time	2	1	1	2	3
FTE	13.8	13.4	13.6	13.7	14.1
TCHED					
Full-Time	22	21	10	10	0
Part-Time	35	30	17	12	7
FTE	30.3	23.7	14.2	13.2	1.4
HESCI					
Full-Time	10	10	9	7	7
Part-Time	9	10	12	7	8
FTE	12.4	12.7	12.1	8.9	7.2
KINES					
Full-Time	23	23	25	23	22
Part-Time	13	15	15	14	16
FTE	26.4	27.0	29.0	26.3	26.5
OCTED					
Full-Time	10	10	10	10	10
Part-Time	4	3	3	3	2
FTE	11.1	11.0	10.9	10.4	10.4
SPS*					
Full-Time	N/A	N/A	12	12	12
Part-Time	N/A	N/A	10	9	7
FTE	N/A	N/A	14.0	13.7	13.3
PTE					
Full-Time	N/A	N/A	N/A	N/A	10
Part-Time	N/A	N/A	N/A	N/A	4
FTE	N/A	N/A	N/A	N/A	10.9
TOTAL EDUC					
Full-Time	110	109	101	98	86
Part-Time	74	70	64	51	49
FTE	128.7	122.2	116.8	110.2	95.9

* Departments created in the 2000 reorganization; resources were redistributed among departments

FALL FACULTY BY DEPARTMENT
UNIVERSITY OF CENTRAL OKLAHOMA

College of Liberal Arts

		Fall 1998	Fall 1999	Fall 2000	Fall 2001	Fall 2002
ART	Full-Time	8	8	9	0	0
	Part-Time	18	19	20	0	0
	FTE	15.0	15.1	15.6	0.0	0.0
CSTDY (w/Eng in F99)	Full-Time	3	0	0	0	0
	Part-Time	5	0	0	0	0
	FTE	4.3	0.0	0.0	0.0	0.0
ENG (F99 inc CSTDY)	Full-Time	18	22	22	23	22
	Part-Time	19	27	29	31	31
	FTE	24.7	34.3	35.4	36.7	36.6
MLANG	Full-Time	6	6	5	7	7
	Part-Time	13	12	13	11	11
	FTE	9.5	9.4	9.3	10.1	9.9
HIST	Full-Time	16	16	15	16	16
	Part-Time	8	11	15	14	14
	FTE	17.5	19.2	19.5	20.1	20.5
HUM	Full-Time	8	10	9	9	8
	Part-Time	11	9	13	14	9
	FTE	13.3	14.5	15.8	16.3	12.9
JOURN	Full-Time	9	8	9	10	10
	Part-Time	6	7	9	7	6
	FTE	10.3	9.9	11.1	11.5	11.3
MUSIC	Full-Time	20	21	19	0	0
	Part-Time	22	22	30	0	0
	FTE	29.7	30.6	30.3	0.0	0.0
COMM	Full-Time	9	9	9	9	9
	Part-Time	9	9	11	12	12
	FTE	11.8	12.1	12.9	13.7	13.8
PLTSC	Full-Time	12	13	10	10	10
	Part-Time	9	9	12	15	7
	FTE	14.4	15.6	13.6	14.5	12.3
SOCIO	Full-Time	12	11	9	10	10
	Part-Time	7	14	14	13	12
	FTE	9.7	10.9	9.9	14.1	13.4
THART	Full-Time	4	4	4	0	0
	Part-Time	5	6	6	0	0
	FTE	9.7	10.9	9.9	0.0	0.0
TOTAL LA	Full-Time	125	128	120	94	92
	Part-Time	132	145	172	117	102
	FTE	169.8	182.5	183.3	137.1	130.6

FALL FACULTY BY DEPARTMENT
UNIVERSITY OF CENTRAL OKLAHOMA

College of Mathematics & Science

		Fall 1998	Fall 1999	Fall 2000	Fall 2001	Fall 2002
BIO	Full-Time	17	18	17	16	17
	Part-Time	7	11	11	21	13
	FTE	20.4	21.9	22.7	23.0	23.2
CHEM	Full-Time	12	12	13	13	13
	Part-Time	11	11	9	15	12
	FTE	15.6	15.1	15.8	16.8	16.3
COMSC	Full-Time	8	9	7	8	9
	Part-Time	7	9	12	11	10
	FTE	10.6	12.2	11.7	12.5	13.1
MATH	Full-Time	17	18	17	17	17
	Part-Time	6	8	9	10	7
	FTE	19.0	20.9	20.7	20.9	19.6
PHY	Full-Time	9	10	9	9	9
	Part-Time	10	7	5	13	12
	FTE	12.1	11.5	10.8	11.6	12.3
FUNRL	Full-Time	4	4	4	4	4
	Part-Time	2	2	2	2	1
	FTE	4.9	4.9	4.9	5.2	4.4
NURSG	Full-Time	13	13	14	13	11
	Part-Time	4	6	10	9	10
	FTE	14.9	15.8	18.2	16.9	15.5
TOTAL M & S	Full-Time	80	84	81	80	80
	Part-Time	47	54	58	81	65
	FTE	97.6	102.3	104.8	106.8	104.4

FALL FACULTY BY DEPARTMENT
UNIVERSITY OF CENTRAL OKLAHOMA

	Fall 1998	Fall 1999	Fall 2000	Fall 2001	Fall 2002
Total CAMD					
Full-Time	-	-	-	36	38
Part-Time	-	-	-	68	63
FTE	-	-	-	57.8	59.6
Total CBA					
Full-Time	78	80	75	78	76
Part-Time	42	40	48	47	40
FTE	88.7	92.4	88.1	90.9	88.0
Total EDUC					
Full-Time	110	109	101	98	86
Part-Time	74	70	64	51	49
FTE	128.7	122.2	116.8	110.2	95.9
Total LA					
Full-Time	125	128	120	94	92
Part-Time	132	145	172	117	102
FTE	169.8	182.5	183.3	137.1	130.6
Total M & S					
Full-Time	80	84	81	80	80
Part-Time	47	54	58	81	65
FTE	97.6	102.3	104.8	106.8	104.4
Total University					
Full-Time	393	401	377	386	372
Part-Time	295	309	342	364	319
FTE	484.8	499.3	493.1	502.7	478.5

Faculty on sabbatical are included.

FULL-TIME FACULTY BY DEGREE
UNIVERSITY OF CENTRAL OKLAHOMA

Department	Fall 1999			Fall 2000			Fall 2001			Fall 2002		
	Doct	Mast	Bach	Doct	Mast	Bach	Doct	Mast	Bach	Doct	Mast	Bach
Arts, Media, & Design												
Art							2	4	2	3	3	0
Design							1	2	0	1	4	0
Music							11	10	0	11	10	0
Theatre, Dance, & Media Arts							2	1	0	3	3	0
Total	0	0	0	0	0	0	16	17	2	18	20	0

Business Administration												
Accounting	9	5	0	9	5	0	8	6	0	8	5	0
Info Sys & Oper Mgt	9	3	0	10	2	0	10	3	0	8	6	0
Economics	9	1	0	10	0	0	9	1	1	11	0	0
Finance	8	1	0	7	1	0	6	1	0	6	1	0
General Busn	8	1	0	7	1	0	10	0	0	8	0	0
Military Sci	0	1	4	0	1	4	0	1	4	0	0	4
Management	11	1	0	9	0	0	7	1	0	8	1	0
Marketing	8	1	0	8	1	0	9	0	0	7	1	0
Total	62	14	4	60	11	4	59	13	5	56	14	4

Education												
Advanced Prof Svcs*	N/A	N/A	N/A	10	1	0	10	1	0	8	3	0
Curr & Instruction	29	3	0	11	0	0	12	0	0	11	0	0
Human Environ Sci	9	1	0	7	2	0	6	1	0	7	0	0
Kines & Hlth Studies	6	15	2	7	16	2	7	15	2	7	13	2
OCTED	6	4	0	6	4	0	6	4	0	6	4	0
Psychology	12	1	0	11	2	0	10	3	0	10	3	0
Prof Teacher Ed	20	1	0	10	0	0	9	1	0	8	2	0
Special Services*	N/A	N/A	N/A	10	2	0	10	2	0	10	2	0
Total	82	25	2	72	27	2	70	27	2	67	27	2

Liberal Arts												
Communication	5	3	1	5	3	1	5	3	1	5	3	1
Creative Stds	0	0	0	0	0	0	0	0	0	0	0	0
English	18	4	0	20	2	0	18	2	0	20	2	0
History & Geog	13	3	0	13	2	0	14	2	0	19	3	0
Humanities & Phil	8	2	0	8	1	0	8	1	0	8	0	0
Journalism	5	3	0	6	3	0	6	4	0	6	4	0
Md Lang, Lit, Clt Stdy	6	0	0	5	0	0	6	1	0	5	2	0
Music	12	9	0	11	8	0	-	-	-	-	-	-
Political Science	11	2	0	9	1	0	10	0	0	10	0	0
Sociology	8	2	1	8	1	0	6	4	0	6	2	2
Theatre Arts	3	1	0	3	1	0	-	-	-	-	-	-
Visual Arts & Design	4	4	0	4	5	0	-	-	-	-	-	-
Total	93	33	2	92	27	1	73	17	1	79	16	3

Mathematics & Science												
Biology	17	1	0	16	1	0	15	1	0	15	1	0
Chemistry	11	1	0	12	1	0	12	1	0	13	0	0
Computer Sci	5	4	0	4	3	0	4	4	0	4	4	1
Funeral Srv	3	1	0	3	1	0	3	1	0	4	0	0
Math & Stat	13	5	0	15	2	0	15	2	0	12	5	0
Nursing	4	9	0	3	10	1	3	10	0	1	8	0
Physics & Engr	9	1	0	8	1	0	8	1	0	8	1	0
Total	62	22	0	61	19	1	60	20	0	57	19	1

Total University	299	94	8	285	84	8	262	77	8	277	96	10
-------------------------	------------	-----------	----------	------------	-----------	----------	------------	-----------	----------	------------	-----------	-----------

* Departments created in the 2000 reorganization; resources were redistributed among departments.

Faculty on sabbatical are included.

STAFF (NON-FACULTY) FULL-TIME CHARACTERISTICS

UNIVERSITY OF CENTRAL OKLAHOMA

	1998	1999	2000	2001	2002
STAFF					
Full-time	517	517	534	572	580
Part-time	514	797	807	784	675
GENDER					
Female	323	326	337	369	366
Male	194	191	197	203	214
RACE/ETHNICITY					
White	419	426	436	454	471
Black	64	65	68	70	69
Hispanic	5	2	4	10	12
Asian	11	9	10	14	13
Native American	18	14	14	17	15
Total Minority (% of tot)	19%	17%	18%	20%	19%
JOB CLASSIFICATION					
Exec/Admin/Mgr	29	31	31	38	38
Professional(Non-Faculty)	155	171	184	156	174
Secretarial/Clerical	143	138	131	148	134
Technical/Paraprofessional	115	106	113	164	163
Skilled Crafts	52	49	52	44	48
Service/Maintenance	23	22	23	22	23

STUDENTS

UNIVERSITY OF CENTRAL OKLAHOMA

Headcount and FTE Enrollments, 5-year Trend34

Full-time and Part-time Enrollments, 5-year Trend35

Full-time and Part-time Enrollments by College36

Student Diversity, 5-year Trend38

Geographic Representation39

Age and Gender40

Student Attendance and Sections Offered by Time of Day41

Student Flow and Origin42

 First-Time Entering Freshmen

 First-Time Entering Transfers

 Continuing Students

 Readmitted Students

 Concurrent High School Enrollments

ACT43

First Time Freshman Retention44

Transfer Students45

Graduate Students46

Semester Enrollment Variance47

Student Costs.....48

Financial Aid.....49

Housing on Campus50

Credit Hours by Department51

Average Credit Hours by Level.....58

Degrees Granted.....59

Degrees Granted by Major, Annualized60

Student Majors73

HEADCOUNT AND FTE ENROLLMENTS

UNIVERSITY OF CENTRAL OKLAHOMA

Fall Semester Student Enrollments

	1998	1999	2000	2001	2002
Headcount					
<i>Freshmen</i>	3,471	3,862	4,005	4,126	4,681
<i>Sophomore</i>	1,900	1,988	2,132	2,211	2,368
<i>Junior</i>	2,379	2,222	2,130	2,457	2,515
<i>Senior</i>	3,819	3,772	3,593	3,494	3,648
Total UG	11,569	11,844	11,860	12,288	13,212
<i>Graduate</i>	2,714	2,403	2,335	2,453	2,232
Grand Total	14,283	14,247	14,195	14,741	15,444

FTE					
<i>Freshmen</i>	2,535	2,943	3,094	3,199	3,612
<i>Sophomore</i>	1,505	1,612	1,755	1,818	1,947
<i>Junior</i>	1,908	1,790	1,734	2,003	2,054
<i>Senior</i>	2,828	2,773	2,672	2,588	2,727
Total UG	8,776	9,118	9,255	9,608	10,340
<i>Graduate</i>	1,469	1,393	1,337	1,386	1,262
Grand Total	10,245	10,511	10,592	10,994	11,602

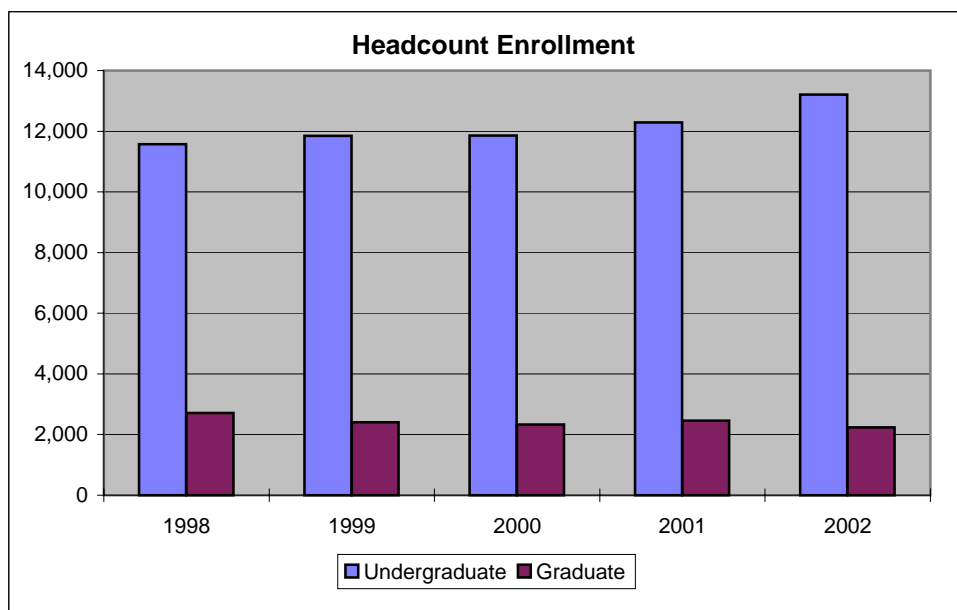

FULL-TIME AND PART-TIME ENROLLMENTS

UNIVERSITY OF CENTRAL OKLAHOMA

	Fall 1998	Fall 1999	Fall 2000	Fall 2001	Fall 2002
Full-Time					
<i>Freshmen</i>	2,261	2,667	2,859	2,998	3,407
<i>Sophomore</i>	1,367	1,489	1,630	1,698	1,790
<i>Junior</i>	1,694	1,596	1,579	1,807	1,866
<i>Senior</i>	2,303	2,238	2,168	2,112	2,265
Total UG	7,625	7,990	8,236	8,615	9,328
<i>Graduate</i>	906	872	935	888	839
Full-Time Total	8,531	8,862	9,171	9,503	10,167

Part-Time					
<i>Freshmen</i>	1,210	1,195	1,146	1,128	1,274
<i>Sophomore</i>	533	499	502	513	578
<i>Junior</i>	685	626	551	650	649
<i>Senior</i>	1,516	1,534	1,425	1,382	1,383
Total UG	3,944	3,854	3,624	3,673	3,884
<i>Graduate</i>	1,842	1,468	1,460	1,565	1,393
Part-Time Total	5,786	5,322	5,084	5,238	5,277
Grand Total	14,317	14,184	14,255	14,741	15,444

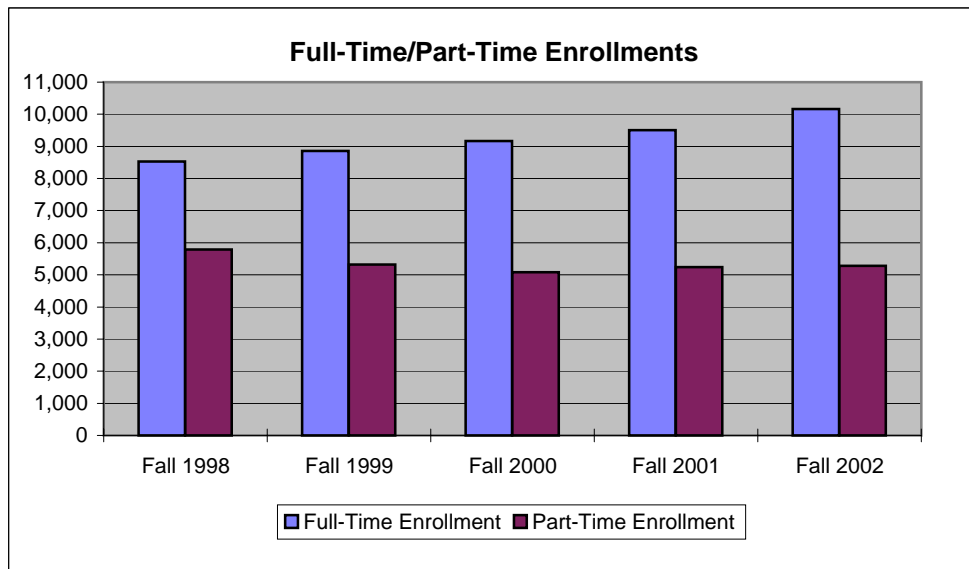

FALL FULL-TIME/PART-TIME ENROLLMENT BY COLLEGE

UNIVERSITY OF CENTRAL OKLAHOMA

			Fall 1998	Fall 1999	Fall 2000	Fall 2001	Fall 2002
Arts, Media, & Design	<i>Freshmen</i>	FT	-	-	-	186	169
		PT	-	-	-	42	31
	<i>Sophomores</i>	FT	-	-	-	109	99
		PT	-	-	-	34	21
	<i>Juniors</i>	FT	-	-	-	124	107
		PT	-	-	-	34	28
	<i>Seniors</i>	FT	-	-	-	144	150
		PT	-	-	-	72	62
	<i>Graduates</i>	FT	-	-	-	20	9
		PT	-	-	-	15	13
<i>College Total</i>	FT	-	-	-	583	534	
	PT	-	-	-	197	155	

Business Administration	<i>Freshmen</i>	FT	544	611	530	497	427
		PT	363	246	223	177	101
	<i>Sophomores</i>	FT	336	364	391	375	347
		PT	146	122	126	114	111
	<i>Juniors</i>	FT	452	452	440	506	409
		PT	193	163	157	160	144
	<i>Seniors</i>	FT	532	629	618	558	620
		PT	457	433	411	396	391
	<i>Graduates</i>	FT	320	290	338	363	322
		PT	447	292	282	269	217
<i>College Total</i>	FT	2,184	2,346	2,317	2,299	2,125	
	PT	1,606	1,256	1,199	1,116	964	

Education	<i>Freshmen</i>	FT	460	495	518	472	404
		PT	240	245	226	183	141
	<i>Sophomores</i>	FT	336	355	364	346	319
		PT	130	129	114	116	100
	<i>Juniors</i>	FT	483	455	415	396	430
		PT	189	169	138	163	146
	<i>Seniors</i>	FT	800	616	623	537	565
		PT	455	442	422	352	326
	<i>Graduates</i>	FT	364	362	335	290	333
		PT	1,062	653	717	766	836
<i>College Total</i>	FT	2,443	2,283	2,255	2,041	2,051	
	PT	2,076	1,638	1,617	1,580	1,549	

FALL FULL-TIME/PART-TIME ENROLLMENT BY COLLEGE

UNIVERSITY OF CENTRAL OKLAHOMA

			Fall 1998	Fall 1999	Fall 2000	Fall 2001	Fall 2002
Liberal Arts	<i>Freshmen</i>	FT	590	806	1,058	765	556
		PT	343	310	424	227	158
	<i>Sophomores</i>	FT	374	442	464	427	443
		PT	136	134	142	117	100
	<i>Juniors</i>	FT	442	393	450	434	436
		PT	160	176	150	157	131
	<i>Seniors</i>	FT	529	547	529	431	458
		PT	285	318	289	243	266
	<i>Graduates</i>	FT	113	122	97	90	96
		PT	206	154	196	194	165
	<i>College Total</i>	FT	2,048	2,310	2,598	2,147	1,989
		PT	1,130	1,092	1,201	938	820

Mathematics & Science	<i>Freshmen</i>	FT	658	735	742	728	558
		PT	260	273	246	186	153
	<i>Sophomores</i>	FT	318	326	411	407	404
		PT	120	111	119	109	132
	<i>Juniors</i>	FT	309	293	274	314	345
		PT	140	117	102	116	102
	<i>Seniors</i>	FT	434	429	395	417	400
		PT	316	312	300	274	249
	<i>Graduates</i>	FT	75	49	81	77	63
		PT	121	111	142	148	134
	<i>College Total</i>	FT	1,794	1,832	1,903	1,943	1,770
		PT	957	924	909	833	770

University	FT	8,469	8,771	9,073	9,013	8,469
Total	PT	5,769	4,910	4,926	4,664	4,258

* Does not include students with invalid major codes

STUDENT DIVERSITY
UNIVERSITY OF CENTRAL OKLAHOMA

	Fall 1998*	Fall 1999*	Fall 2000*	Fall 2001*	Fall 2002
Caucasian	10,765	10,457	10,265	10,647	10,973
African American	921	976	981	1,028	1,187
American Indian	499	554	574	632	466
Asian	413	390	408	414	728
Hispanic	299	332	368	400	426
International**	1,422	1,580	1,644	1,652	1,664

*These years include Audit Only Students.

**Students who do not have resident status.

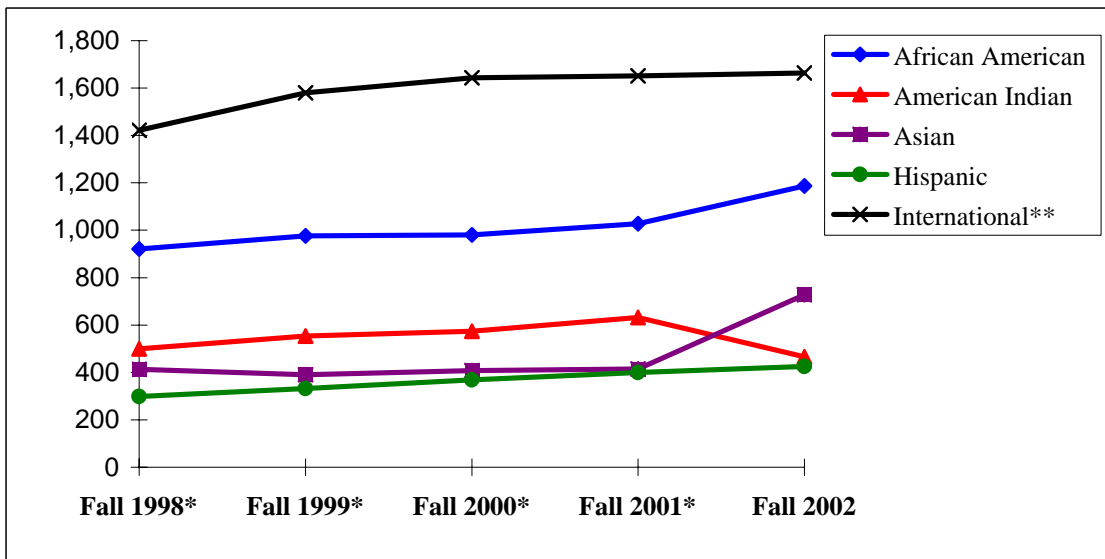

University of Central Oklahoma Geographic Representation

	1998		1999		2000		2001		2002	
	#	%	#	%	#	%	#	%	#	%
Oklahoma Residents	12,375	86.6%	12,167	85.4%	12,081	85.1%	12,558	85.2%	13,211	85.5%
Out of State	300	2.1%	307	2.2%	274	1.9%	328	2.2%	545	3.5%
International-SV*	1,608	11.3%	1,773	12.4%	1,840	13.0%	1,855	12.6%	1,688	10.9%
Total	14,283	100.0%	14,247	100.0%	14,195	100.0%	14,741	100.0%	15,444	100.0%

*Students who do not have resident status.

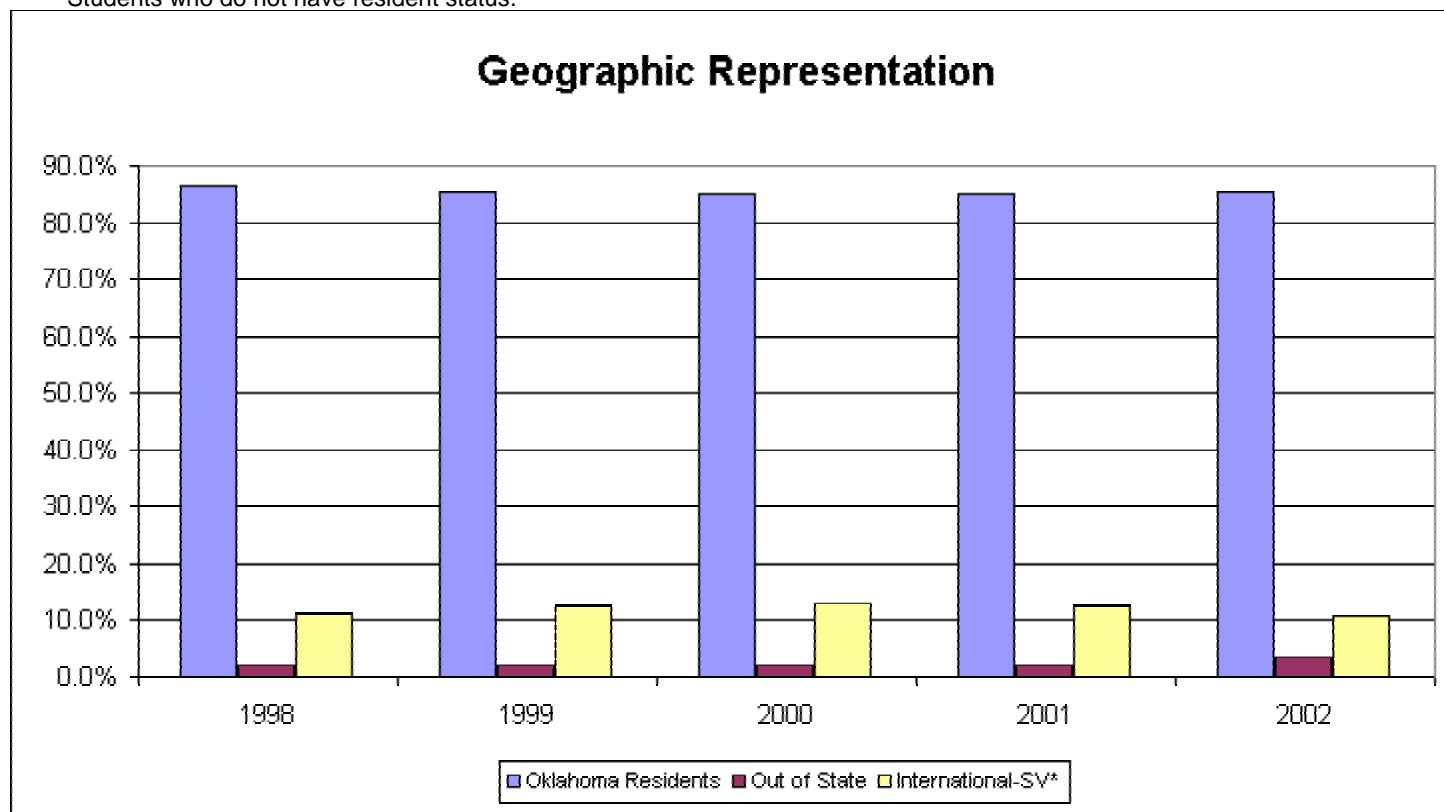

AGE AND GENDER

UNIVERSITY OF CENTRAL OKLAHOMA

AGE - FALL 2002

Range	Headcount	% of Total	Cumulative %
18 - 20	4,098	26.5%	26.5%
21 - 25	6,321	40.9%	67.5%
26 - 30	2,138	13.8%	81.3%
31 - 35	976	6.3%	87.6%
36 - 40	624	4.0%	91.7%
41 - 45	570	3.7%	95.4%
46 - 50	378	2.4%	97.8%
Over 50	316	2.0%	99.9%
Unknown	23	0.1%	100.0%
Total	15,444	100.0%	100.0%

**Mean Age
26**

**Mode Age
22**

Includes Audit Only Enrollments

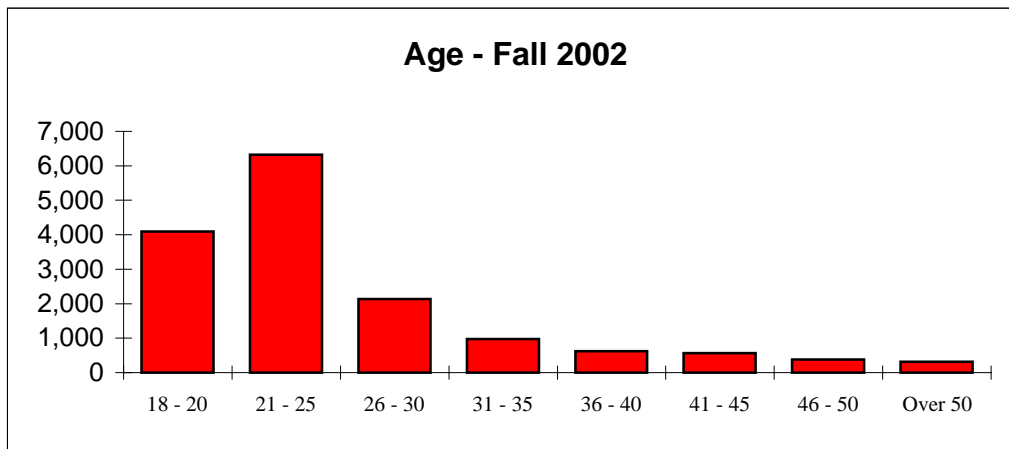

GENDER - FALL 2002

	Male		Female	
	Headcount	% of Total	Headcount	% of Total
Freshmen	2,122	13.7%	2,559	16.6%
Sophomores	944	6.1%	1,424	9.2%
Juniors	977	6.3%	1,538	10.0%
Seniors	1,507	9.8%	2,141	13.9%
Total Undergraduates	5,550	35.9%	7,662	49.6%
Graduates	834	5.4%	1,398	9.1%
Grand Total	6,384	41.3%	9,060	58.7%

STUDENTS AND SECTIONS BY TIME OF DAY

UNIVERSITY OF CENTRAL OKLAHOMA

STUDENT ATTENDANCE BY TIME OF DAY*

	Fall 1998	Fall 1999	Fall 2000	Fall 2001	Fall 2002
Morning	10,196	10,508	10,679	10,835	10,873
Afternoon	5,824	7,350	7,307	7,834	9,066
Evening	7,499	6,552	6,323	7,133	8,063
Weekend	82	237	218	150	686

* Duplicate Counts

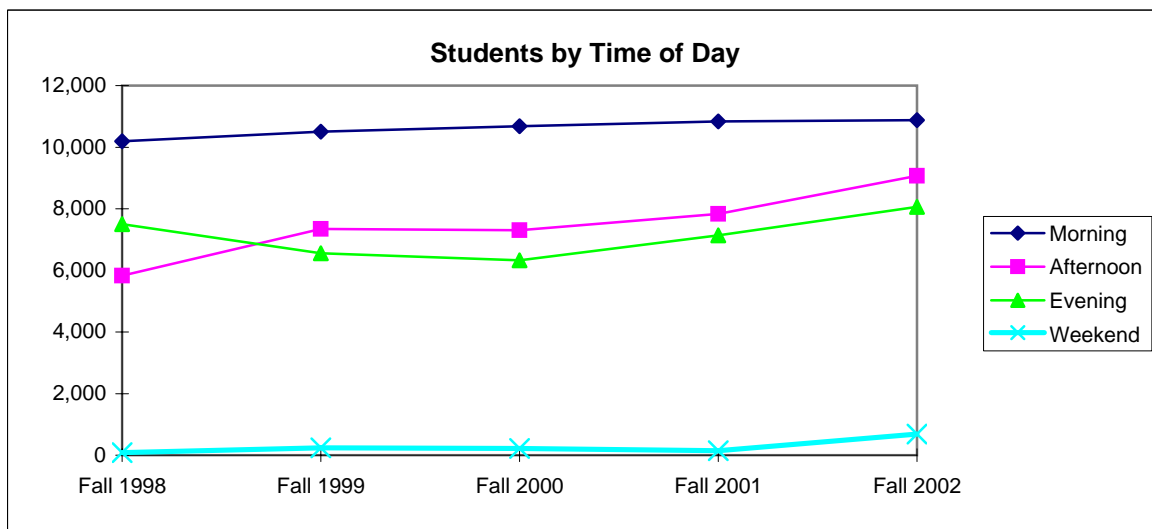

SECTIONS OFFERED BY TIME OF DAY

	Fall 1998	Fall 1999	Fall 2000	Fall 2001	Fall 2002
Morning	1,324	1,279	1,320	1,315	927
Afternoon	368	501	479	490	550
Evening	610	482	485	540	558
Weekend	4	10	9	5	11

President Charles Evans (1911-16) began evening classes referred to as "moonlight schools" during his years at the institution.

STUDENT FLOW

UNIVERSITY OF CENTRAL OKLAHOMA

	Fall 1998	Fall 1999	Fall 2000	Fall 2001	Fall 2002
Undergraduate					
<i>New Freshmen</i>	1,738	2,048	2,060	2,149	1,787
<i>New Transfers</i>	1,372	1,269	1,261	1,349	1,415
<i>Continuing</i>	7,829	7,955	8,072	8,064	9,509
<i>Readmitted</i>	637	580	475	737	501
Graduate					
<i>New</i>	614	505	490	497	265
<i>Continuing</i>	2,129	1,932	1,882	1,945	1,967

Top Ten Feeder High Schools:

Edmond Memorial (177) *Yukon (84)*
Edmond North (160) *Moore (76)*
Putnam City North (148) *WestMoore (70)*
Edmond Santa Fe (144) *Choctaw (60)*
Putnam City (101) *Mustang (59)*

Top Ten Feeder Colleges:

OSU-Main (107)
OSU-OKC (195) *TCC (69)*
OU (121) *Oklahoma City Univ (60)*
OCUSA (65)
OSU-OKC (195)
Redlands (123)
Rose State (281) *North. OK College (74)*
OSU-OKC (195)

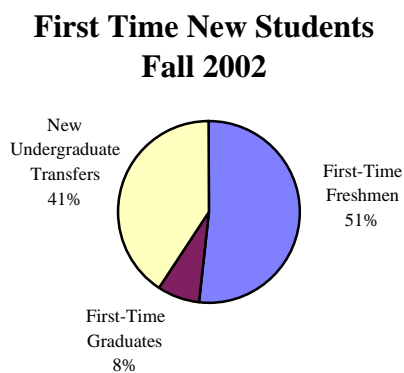
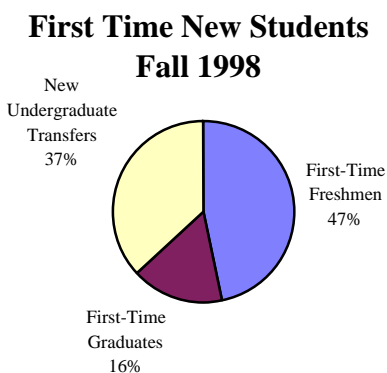

Concurrent High School Enrollments

	Fall 1998	Fall 1999	Fall 2000	Fall 2001	Fall 2002
<i>Concurrent High School Students*</i>	81	58	67	89	66

* Concurrent students are included in enrollment figures.

ENROLLED FIRST-TIME FRESHMEN COMPOSITE ACT
UNIVERSITY OF CENTRAL OKLAHOMA

Composite Score	Fall 1998		Fall 1999		Fall 2000		Fall 2001		Fall 2002	
	Number	Percent	Number	Percent	Number	Percent	Number	Percent	Number	Percent
0-16	78	6.0%	96	6.1%	124	7.8%	123	7.5%	108	6.7%
17-18	199	15.2%	211	13.3%	195	12.2%	199	12.1%	238	14.8%
19-20	323	24.7%	379	23.9%	341	21.4%	426	25.8%	393	24.5%
21-22	253	19.3%	305	19.3%	386	24.2%	371	22.5%	348	21.7%
23-24	203	15.5%	264	16.7%	222	13.9%	241	14.6%	244	15.2%
25-26	130	9.9%	161	10.2%	161	10.1%	167	10.1%	159	9.9%
27-28	84	6.4%	102	6.4%	104	6.5%	79	4.8%	69	4.3%
29-30	31	2.4%	49	3.1%	41	2.6%	33	2.0%	35	2.2%
31-36	8	0.6%	16	1.0%	22	1.4%	11	0.7%	11	0.7%
TOTAL	1,309		1,583		1,596		1,650		1,605	
Avg ACT Composite	21.3		21.6		21.5		21.2		21.2	
ACT Required for Admission	19		19		20		20		20	

Percentage of Enrolled First Time Freshmen Submitting ACT Scores within ACT Score Ranges

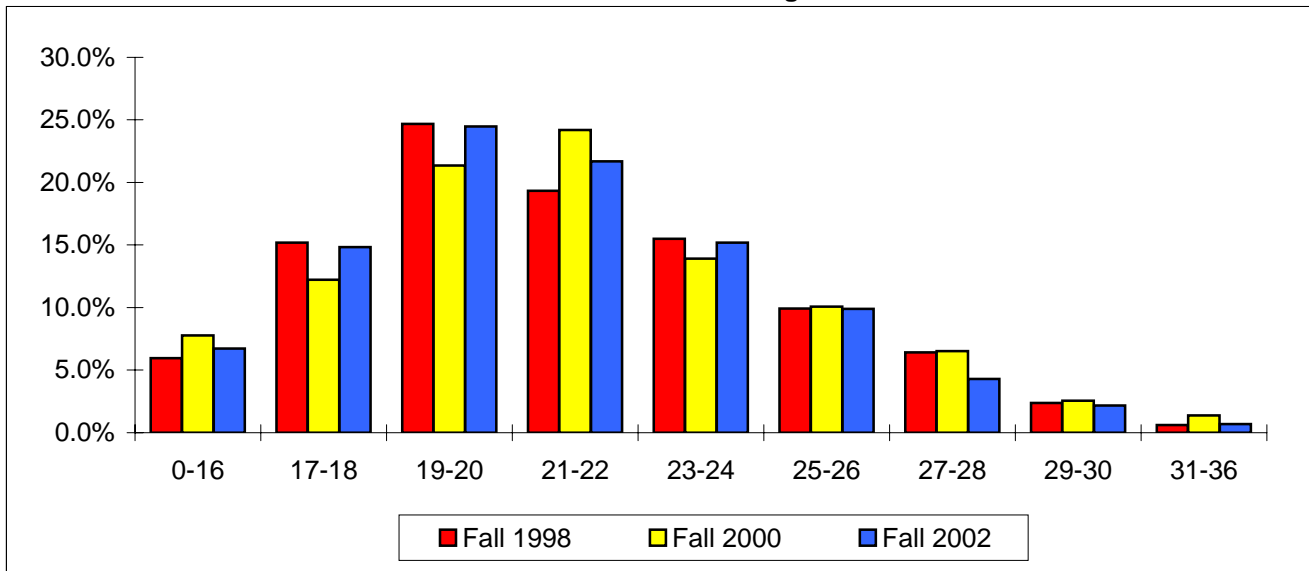

Longitudinal Retention Survey
First-Time, Full-Time Degree Seeking Students

Cohort: Summer & Fall	Continuation Rates and Cumulative Graduation Rates														
	Head Count	Average ACT	Continued to 2nd Yr	Continued to 3rd Yr	Graduated in 3 Yrs	Continued to 4th Yr	Graduated in 4 Yrs	Continued to 5th Yr	Graduated in 5 Yrs	Continued to 6th Yr	Graduated in 6 Yrs	Graduated in 7 Yrs	Graduated in 8 Yrs	Graduated in 9 Yrs	Graduated in 10 Yrs
1996	1,001	21.5			1.2%		10.4%		22.6%		27.8%				
1997	1,003	21.7			1.8%		10.6%		25.3%	15.2%					
1998	1,166	21.5			1.4%		11.9%	33.5%							
1999	1,481	22.0			0.8%	46.1%									
2000	1,492	21.8		51.5%											
2001	1,619	21.6	67.4%												

Areas that are shaded gray represent data prior to Banner.

The area shaded yellow represents the Six Year Graduation Rate that the federal government tracks.

Longitudinal Retention Survey
First-Time, Full-Time Degree Seeking Transfer Students

Cohort: Summer & Fall	Head Count	Average ACT	<u>Continuation Rates and Cumulative Graduation Rates</u>												
			Continued to 2nd Yr	Continued to 3rd Yr	Graduated in 3 Yrs	Continued to 4th Yr	Graduated in 4 Yrs	Continued to 5th Yr	Graduated in 5 Yrs	Continued to 6th Yr	Graduated in 6 Yrs	Graduated in 7 Yrs	Graduated in 8 Yrs	Graduated in 9 Yrs	Graduated in 10 Yrs
1998	1,080	21			35.4%		47.9%	12.7%							
1999	1,054	21			36.0%	20.3%									
2000	1,061	21		45.9%											
2001	1,033	21	67.9%												

Shaded areas represent figures that cannot be calculated due to the conversion from Legacy to Banner.

GRADUATE STUDENTS

UNIVERSITY OF CENTRAL OKLAHOMA

	Fall 1998	Fall 1999	Fall 2000	Fall 2001	Fall 2002**
Headcount					
Post-Graduate	1,404	952	619	564	N/A
Graduate	1,310	1,451	1,716	1,889	2,188
Total Headcount	2,714	2,403	2,335	2,453	2,232
Credit Hours					
Post-Graduate	8,622	5,990	3,337	3,127	N/A
Graduate	9,017	10,728	12,714	13,486	12,510
Total Credit Hours	17,639	16,718	16,051	16,613	12,510
New Admissions to the Graduate College	644	512	N/A	497	351
Headcount by College*					
Arts, Media, & Design	-	-	-	35	22
Business Administration	767	582	620	632	539
Education	1,426	1,015	1,052	1,056	1,169
Liberal Arts	319	276	293	284	261
Mathematics & Science	196	160	223	225	197
Full-Time	872	935	875	887	823
Part-Time	1,842	1,468	1,460	1,566	1,365
Male	989	881	896	930	817
Female	1,725	1,522	1,439	1,523	1,371
Average Age	33	34	33	35	34
Ethnic Breakdown**					
White	2,036	1,746	1,637	1,720	1,505
Black	150	131	117	139	128
Native American	48	51	53	63	55
Asian	67	56	60	65	69
Hispanic	40	30	39	56	55
Non Resident (Foreign)	402	423	466	438	376

* Does not include students with undeclared majors

**In Fall 2002, the Post Graduate/Post Baccalaureate was not a separate classification.

SEMESTER ENROLLMENT VARIANCE**UNIVERSITY OF CENTRAL OKLAHOMA**

	Spring		Summer		Fall	
	2001	2002	2001	2002	2001	2002
Headcount						
Freshmen	2,873	3,161	924	1,025	4,126	4,681
Sophomores	2,171	2,244	614	607	2,211	2,368
Juniors	2,167	2,521	930	939	2,457	2,515
Seniors	3,563	3,558	1,994	2,002	3,494	3,648
Graduates	2,184	2,401	1,329	1,269	2,453	2,232

Majors by College						
Arts, Media, & Design	-	762	-	252	780	689
Business Administration	3,230	3,251	1,380	1,340	3,415	3,089
Education	3,550	3,533	1,713	1,673	3,621	3,600
Liberal Arts	3,429	3,160	1,223	1,050	3,085	2,809
Mathematics & Science	2,573	2,597	955	880	2,776	2,540

First Time Students						
Freshmen	483	395	409	433	2,060	2,162
Transfers	696	603	200	192	1,261	1,344
Graduates	401	369	231	237	490	537

Credit Hours						
Undergraduate	129,795	139,196	24,447	24,010	147,296	153,227
Graduates	12,442	13,737	5,951	5,550	13,308	12,510

Sections						
Undergraduate	1,795	1,776	436	457	1,868	1,904
Graduate	447	425	197	207	425	449

Student Average Age						
	26	26	27	27	25	26

Degrees Granted						
Undergraduate	932	807	238	244	832	N/A
Graduate	238	224	130	112	227	N/A

STUDENT COSTS

UNIVERSITY OF CENTRAL OKLAHOMA

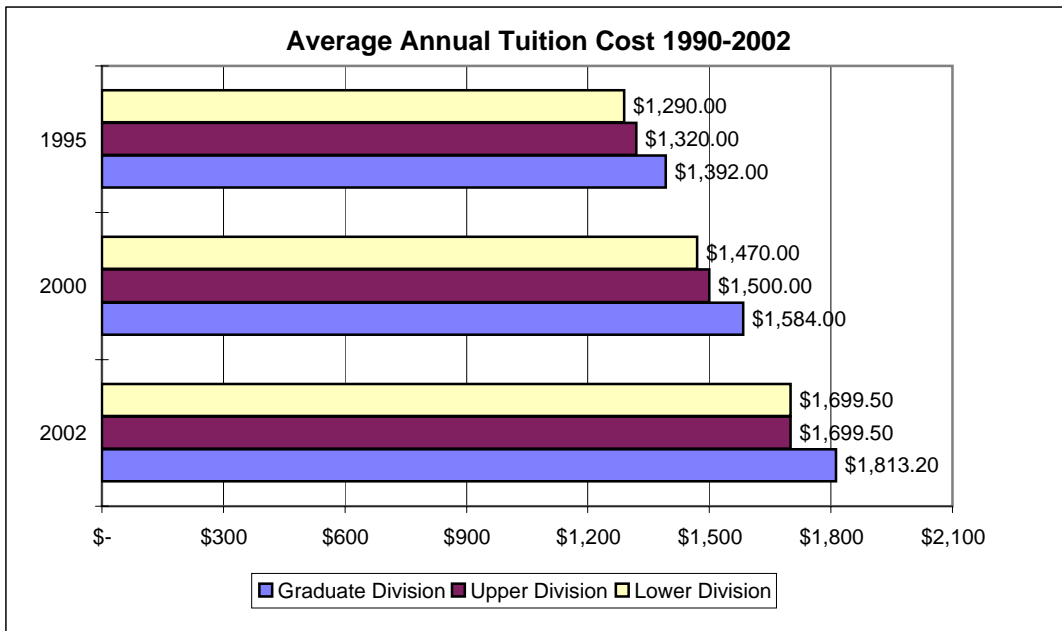
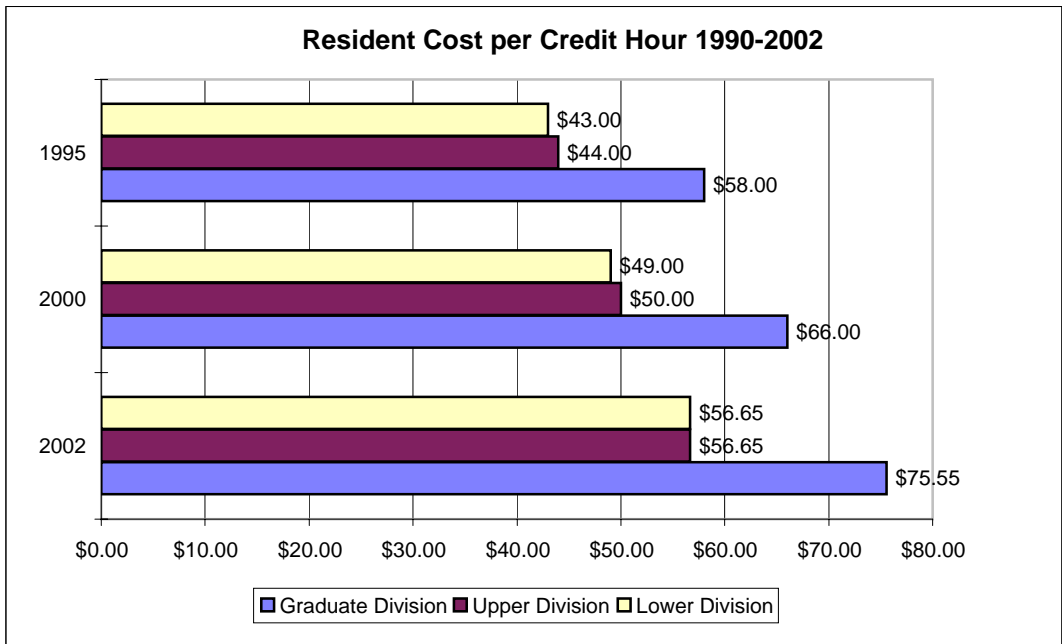

Figures reflect in-state tuition costs only. Annual costs based on 30 hours for lower and upper division and 24 hours for graduate division.

For 2002-03, annual room and board cost is \$3,628 (with a 20-meal/week plan), and the average annual books and supplies cost is estimated at \$900. Fees required for all students sum to \$20.73 per credit hour.

STUDENT FINANCIAL ASSISTANCE
UNIVERSITY OF CENTRAL OKLAHOMA

Type of Aid	1997-98		1998-99		1999-00		2000-01		2001-02	
	No.	Amount	No.	Amount	No.	Amount	No.	Amount	No.	Amount
Grants	5,022	\$8,467,648	5,467	\$9,687,944	5,445	\$10,176,339	5,472	\$10,618,387	5,720	\$12,025,163
Loans	4,275	\$17,246,176	4,391	\$17,961,699	4,395	\$18,295,530	4,422	\$18,458,003	4,736	\$20,889,121
Schlrshps	1,598	\$1,693,006	1,600	\$1,687,863	1,753	\$1,959,163	1,900	\$2,213,309	2,225	\$2,683,791
Std. Empl.	745	\$1,214,511	705	\$1,248,408	788	\$1,349,769	789	\$1,380,402	857	\$1,561,449
Total	7,468	\$28,621,341	7,833	\$30,585,914	8,038	\$31,780,801	8,068	\$32,670,101	8,068	\$37,159,524

Totals reflect unduplicated student counts in each category.

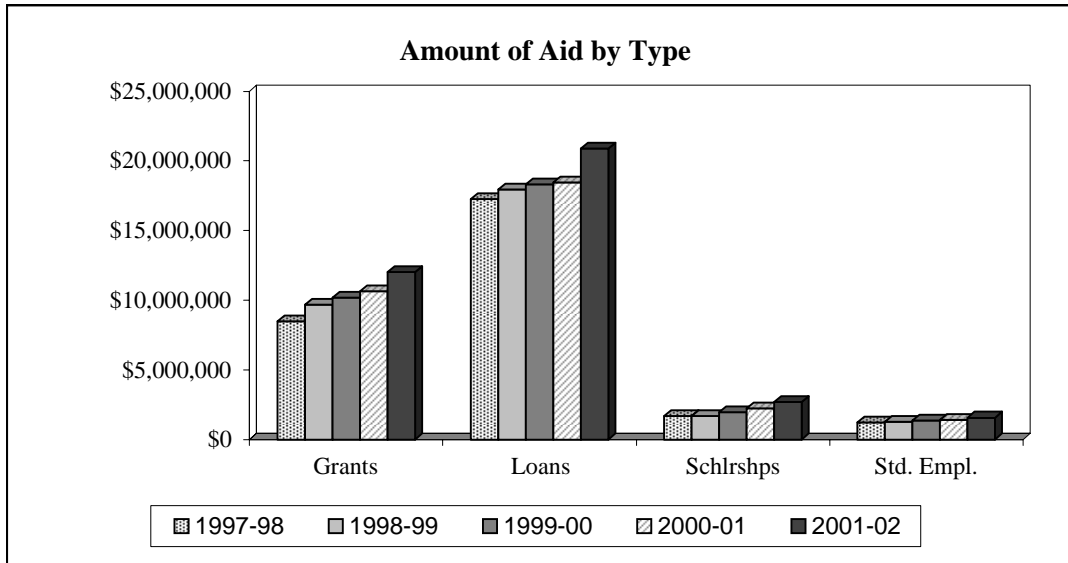

STUDENT HOUSING

UNIVERSITY OF CENTRAL OKLAHOMA

	Student Headcount					2002 Capacity	% Utilized 2002
	Fall 1998	Fall 1999	Fall 2000	Fall 2001	Fall 2002		
Residence Halls							
<i>East Hall (M)</i>	317	313	391	N/A	N/A	N/A	N/A
<i>West Hall (F)</i>	432	395	398	437	448	432	104%
<i>Murdaugh Hall (M)</i>	152	187	245	279	290	290	100%
<i>University Commons</i>	N/A	388	375	378	350	382	92%
<i>University Suites</i>	N/A	N/A	N/A	270	295	300	98%
Residence Hall Totals	901	1,283	1,409	1,364	1,383	1,404	99%

Residence Hall numbers reflect student headcount. Capacity reflects the number of spaces available, not the number of rooms. This number can change from year to year because of damages. Some students have single rooms which will count as two spaces. Adjustments for this have been made in the utilization figures. University Commons opened Fall 1999. University Suites opened Fall 2001. East Hall closed in Fall 2001.

	Number of Apartments Rented					2002 Capacity	% Utilized 2002
	Fall 1998	Fall 1999	Fall 2000	Fall 2001	Fall 2002		
University Housing							
<i>Broncho Apts III (Stu/Fac)</i>	22	23	N/A	N/A	N/A	N/A	N/A
<i>Broncho Apts North (II)</i>	62	63	63	63	60	63	95%
<i>Broncho Apts South (I)</i>	71	71	71	71	70	71	99%
<i>N. Washington Apts.</i>	8	8	8	8	7	8	88%
<i>Ayers Apts.</i>	2	2	N/A	N/A	N/A	N/A	N/A
Univ Housing Totals	165	167	142	142	137	142	96%

Because non-UCO student spouses and children reside in them, University Housing numbers only reflect a count of apartments. For Fall 2001 there were 104 2-bedroom apartments and 38 1-bedroom apartments available. Apartments will occasionally be unrentable because of damage or special designations, which can cause capacity numbers to vary from year to year. Broncho III (Stu/Fac) and Ayers Apartments were demolished in 2000.

CREDIT HOURS BY DEPARTMENT
UNIVERSITY OF CENTRAL OKLAHOMA

College of Arts, Media, and Design

Department		Sum-Spr 1997-98	Sum-Spr 1998-99	Sum-Spr 1999-00	Sum-Spr 2000-01	Sum-Spr 2001-02
Art	LD	0	0	0	0	3,001
	UD	0	0	0	0	2,807
	GRAD	0	0	0	0	399
	TOT	0	0	0	0	6,207
Design	LD	0	0	0	663	1,096
	UD	0	0	0	1,520	2,255
	GRAD	0	0	0	182	139
	TOT	0	0	0	2,365	3,490
Music	LD	0	0	0	0	2,858
	UD	0	0	0	0	2,222
	GRAD	0	0	0	0	336
	TOT	0	0	0	0	5,416
Theater, Dance and Media Arts	LD	0	0	0	0	2,357
	UD	0	0	0	0	1,243
	GRAD	0	0	0	0	15
	TOT	0	0	0	0	3,615
CAMD - Totals	LD	0	0	0	663	9,312
	UD	0	0	0	1,520	8,527
	GRAD	0	0	0	182	889
Total CAMD	TOT	0	0	0	2,365	18,728

CREDIT HOURS BY DEPARTMENT
UNIVERSITY OF CENTRAL OKLAHOMA

College of Business Administration

Department		Sum-Spr 1997-98	Sum-Spr 1998-99	Sum-Spr 1999-00	Sum-Spr 2000-01	Sum-Spr 2001-02
Accounting	LD	4,707	4,845	4,962	4,977	4,938
	UD	4,512	4,917	4,443	4,230	4,641
	GRAD	888	902	993	1,164	1,156
	TOT	10,107	10,664	10,398	10,371	10,735
Economics	LD	4,113	3,930	4,291	6,267	7,293
	UD	916	904	738	1,079	1,051
	GRAD	806	969	951	1,012	1,164
	TOT	5,835	5,803	5,980	8,358	9,508
Finance	LD	522	732	912	1,398	2,616
	UD	5,117	5,583	5,985	5,179	4,165
	GRAD	1,426	1,209	1,484	1,374	1,535
	TOT	7,065	7,524	8,381	7,951	8,316
General Busn	LD	2,112	2,394	2,565	2,526	2,484
	UD	5,458	5,766	5,967	5,672	5,900
	GRAD	753	1,178	1,212	1,151	1,252
	TOT	8,323	9,338	9,744	9,349	9,636
Info Sys & Oper Mgt	LD	1,407	1,485	1,611	271	260
	UD	7,165	8,654	9,564	9,150	8,595
	GRAD	2,005	2,253	2,189	2,039	1,918
	TOT	10,577	12,392	13,364	11,460	10,773
Management	LD	0	0	0	0	0
	UD	8,686	9,397	9,239	8,787	9,367
	GRAD	1,395	1,589	1,483	1,682	1,704
	TOT	10,081	10,986	10,722	10,469	11,071
Marketing	LD	216	162	201	426	495
	UD	6,223	6,333	7,101	7,196	7,507
	GRAD	912	1,032	1,244	1,081	1,474
	TOT	7,351	7,527	8,546	8,703	9,476
Military Sci	LD	204	201	197	165	244
	UD	210	181	144	134	108
	GRAD	0	0	0	0	0
	TOT	414	382	341	299	352
CBA - Totals	LD	13,281	13,749	14,739	16,030	18,330
	UD	38,287	41,735	43,181	41,427	41,334
	GRAD	8,185	9,132	9,556	9,503	10,203
Total CBA	TOT	59,753	64,616	67,476	66,960	69,867

CREDIT HOURS BY DEPARTMENT
UNIVERSITY OF CENTRAL OKLAHOMA

College of Education

Department		Sum-Spr 1997-98	Sum-Spr 1998-99	Sum-Spr 1999-00	Sum-Spr 2000-01	Sum-Spr 2001-02
Adv Prf Services	LD	0	0	0	36	0
	UD	0	0	0	1,027	1,087
	GRAD	0	0	0	3,242	4,836
	TOT	0	0	0	4,305	5,923
Curr & Inst	LD	187	414	453	0	0
	UD	19,081	13,187	8,599	3,884	4,057
	GRAD	4,924	4,545	3,257	1,029	1,314
	TOT	24,192	18,146	12,309	4,913	5,371
Hum Env Sci	LD	3,621	3,602	3,956	3,671	3,644
	UD	5,444	4,793	5,230	3,610	3,847
	GRAD	1,171	1,393	1,173	929	905
	TOT	10,236	9,788	10,359	8,210	8,396
Kin & Health Studies	LD	10,450	10,858	10,567	9,689	10,718
	UD	6,290	7,124	6,811	5,984	6,063
	GRAD	131	142	158	162	234
	TOT	16,871	18,124	17,536	15,835	17,015
OCTED	LD	1,437	780	993	1,386	1,560
	UD	4,357	4,861	5,228	4,800	4,801
	GRAD	2,332	2,765	3,330	2,816	2,724
	TOT	8,126	8,406	9,551	9,002	9,085
Prof Teacher Ed	LD	0	0	45	7	0
	UD	14,486	12,441	9,042	7,931	8,131
	GRAD	5,488	5,352	5,334	2,262	2,239
	TOT	19,974	17,793	14,421	10,200	10,370
Psychology	LD	5,164	5,372	6,869	6,004	7,361
	UD	4,427	4,163	4,258	4,144	4,519
	GRAD	2,207	1,771	2,040	2,100	2,085
	TOT	11,798	11,306	13,167	12,248	13,965
Special Services	LD	0	0	0	471	561
	UD	0	0	0	3,905	3,581
	GRAD	0	0	0	1,726	1,656
	TOT	0	0	0	6,102	5,798
EDUC - Totals	LD	20,859	21,026	22,883	21,264	23,844
	UD	54,085	46,569	39,168	35,285	36,086
	GRAD	16,253	15,968	15,292	14,266	15,993
Total Education		91,197	83,563	77,343	70,815	75,923

CREDIT HOURS BY DEPARTMENT
UNIVERSITY OF CENTRAL OKLAHOMA

College of Liberal Arts

Department		Sum-Spr 1997-98	Sum-Spr 1998-99	Sum-Spr 1999-00	Sum-Spr 2000-01	Sum-Spr 2001-02
Communications	LD	4,382	4,483	4,628	5,370	6,326
	UD	1,677	1,586	2,012	2,107	2,888
	GRAD	0	0	0	0	0
	TOT	6,059	6,069	6,640	7,477	9,214
Creative Studies (moved to Eng F99)	LD	0	0	0	0	0
	UD	837	987	0	0	0
	GRAD	475	374	0	0	0
	TOT	1,312	1,361	0	0	0
English (include CSTDY F99)	LD	12,296	13,582	15,208	15,225	15,237
	UD	3,943	3,663	4,459	3,735	3,997
	GRAD	713	769	1,587	1,333	1,245
	TOT	16,952	18,014	21,254	20,293	20,479
History & Geog	LD	10,518	10,635	11,466	11,439	13,005
	UD	4,083	3,919	3,782	3,164	3,719
	GRAD	654	624	565	519	578
	TOT	15,255	15,178	15,813	15,122	17,302
Humanities & Phil	LD	11,544	13,806	14,196	14,439	15,198
	UD	1,276	1,158	1,336	1,525	1,330
	GRAD	0	0	0	21	39
	TOT	12,820	14,964	15,532	15,985	16,567
Journalism	LD	3,357	3,213	3,798	4,266	4,971
	UD	3,396	3,582	4,076	4,225	5,178
	GRAD	15	4	21	3	87
	TOT	6,768	6,799	7,895	8,494	10,236
Mod Lang, Lit, & Cul	LD	4,018	4,156	3,984	4,094	4,772
	UD	825	873	980	859	1,037
	GRAD	111	63	36	32	47
	TOT	4,954	5,092	5,000	4,985	5,856
Political Science	LD	7,770	8,004	8,427	8,454	8,646
	UD	2,506	2,214	2,059	1,763	2,034
	GRAD	472	505	626	549	624
	TOT	10,748	10,723	11,112	10,766	11,304
Soc, CJ, & Sub Ab St	LD	4,800	4,404	4,706	5,222	5,794
	UD	10,071	8,866	8,524	8,857	8,790
	GRAD	971	1,006	1,080	1,050	1,305
	TOT	15,842	14,276	14,310	15,129	15,889

CREDIT HOURS BY DEPARTMENT
UNIVERSITY OF CENTRAL OKLAHOMA

College of Liberal Arts

Department		Sum-Spr 1997-98	Sum-Spr 1998-99	Sum-Spr 1999-00	Sum-Spr 2000-01	Sum-Spr 2001-02
Art & Design	LD	3,351	3,217	3,259	3,233	0
	UD	4,052	3,497	3,291	3,365	0
	GRAD	291	372	397	394	0
	TOT	7,694	7,086	6,947	6,992	0
Music	LD	2,323	2,464	2,733	2,867	0
	UD	2,305	2,093	2,072	1,986	0
	GRAD	340	401	343	306	0
	TOT	4,968	4,958	5,148	5,159	0
Theater Arts	LD	1,337	1,454	1,679	2,164	0
	UD	564	830	795	1,175	0
	GRAD	0	0	0	0	0
	TOT	1,901	2,284	2,474	3,339	0
LA - Totals	LD	65,696	69,418	74,084	76,773	73,949
	UD	35,535	33,268	33,386	32,761	28,973
	GRAD	4,042	4,118	4,655	4,207	3,925
Total Liberal Arts	TOT	105,273	106,804	112,125	113,741	106,847

CREDIT HOURS BY DEPARTMENT
UNIVERSITY OF CENTRAL OKLAHOMA

College of Mathematics & Science

Department		Sum-Spr 1997-98	Sum-Spr 1998-99	Sum-Spr 1999-00	Sum-Spr 2000-01	Sum-Spr 2001-02
Biology	LD	11,818	11,701	12,107	13,035	13,891
	UD	2,400	2,285	2,184	2,109	1,980
	GRAD	347	299	295	234	393
	TOT	14,565	14,285	14,586	15,378	16,264
Chemistry	LD	5,205	5,354	5,323	4,989	5,420
	UD	2,551	2,760	2,531	2,557	2,605
	GRAD	2	3	55	362	738
	TOT	7,758	8,117	7,909	7,908	8,763
Computing Sci	LD	5,905	7,698	8,149	8,299	7,701
	UD	1,599	1,991	2,197	2,340	2,196
	GRAD	245	264	195	402	177
	TOT	7,749	9,953	10,541	11,041	10,074
Funeral Srv	LD	383	387	268	259	259
	UD	2,443	2,117	2,184	2,451	2,131
	GRAD	36	69	117	144	126
	TOT	2,862	2,573	2,569	2,854	2,516
Math & Stat	LD	10,711	13,172	13,885	14,002	14,608
	UD	1,802	1,367	1,539	1,335	1,369
	GRAD	444	391	311	332	297
	TOT	12,957	14,930	15,735	15,669	16,274
Nursing	LD	541	435	760	937	940
	UD	3,641	3,247	3,074	3,452	3,483
	GRAD	0	0	63	156	154
	TOT	4,182	3,682	3,897	4,545	4,577
Physics & Engin	LD	5,912	6,047	6,395	6,797	7,199
	UD	878	1,182	1,056	1,043	1,124
	GRAD	91	68	54	145	113
	TOT	6,881	7,297	7,505	7,985	8,436
M&S - Totals	LD	40,475	44,794	46,887	48,318	50,018
	UD	15,314	14,949	14,765	15,287	14,888
	GRAD	1,165	1,094	1,090	1,775	1,998
Total M&S	TOT	56,954	60,837	62,742	65,380	66,904

CREDIT HOURS BY DEPARTMENT
UNIVERSITY OF CENTRAL OKLAHOMA

College Totals		Sum-Spr 1997-98	Sum-Spr 1998-99	Sum-Spr 1999-00	Sum-Spr 2000-01	Sum-Spr 2001-02
College of Arts, Media, & Design	LD	0	0	0	663	9,312
	UD	0	0	0	1,520	8,527
	GRAD	0	0	0	182	889
	Total	0	0	0	2,365	18,728
College of Business Administration	LD	13,281	13,749	14,739	16,030	18,330
	UD	38,287	41,735	43,181	41,427	41,334
	GRAD	8,185	9,132	9,556	9,503	10,203
	Total	59,753	64,616	67,476	66,960	69,867
College of Education	LD	20,859	21,026	22,883	21,264	23,844
	UD	54,085	46,569	39,168	35,285	36,086
	GRAD	16,253	15,968	15,292	14,266	15,993
	Total	91,197	83,563	77,343	70,815	75,923
College of Liberal Arts	LD	65,696	69,418	74,084	76,773	73,949
	UD	35,535	33,268	33,386	32,761	28,973
	GRAD	4,042	4,118	4,655	4,207	3,925
	Total	105,273	106,804	112,125	113,741	106,847
College of Mathematics & Science	LD	40,475	44,794	46,887	48,318	50,018
	UD	15,314	14,949	14,765	15,287	14,888
	GRAD	1,165	1,094	1,090	1,775	1,998
	Total	56,954	60,837	62,742	65,380	66,904
University Totals	LD	140,311	148,987	158,593	163,048	175,453
	UD	143,221	136,521	130,500	126,280	129,808
	GRAD	29,645	30,312	30,593	29,933	33,008
	Total	313,177	315,820	319,686	319,261	338,269

AVERAGE CREDIT HOURS BY LEVEL

UNIVERSITY OF CENTRAL OKLAHOMA

Average Credit Hours by Level
Fall 2002

Classification	Number	Credit Hours	Average Credit Hours Taken	Avg Hours Taken Fall 1998
Full Time				
Freshmen	3,407	44,422	13.0	13.4
Sophomores	1,790	24,362	13.6	13.8
Juniors	1,866	25,811	13.8	14.0
Seniors	2,265	31,499	13.9	14.0
Graduates	839	8,517	10.2	10.8
Total Full Time	10,167	134,611	13.2	13.5
Part Time				
Freshmen	1,274	7,650	6.0	6.4
Sophomores	578	4,049	7.0	7.1
Juniors	649	4,461	6.9	7.1
Seniors	1,383	8,847	6.4	6.7
Graduates	1,393	6,119	4.4	4.5
Total Part Time	5,277	31,126	5.9	6.0
Total				
Freshmen	4,681	52,072	11.1	11.0
Sophomores	2,368	28,411	12.0	11.9
Juniors	2,515	30,272	12.0	12.0
Seniors	3,648	40,346	11.1	11.1
Graduates	2,232	14,636	6.6	6.5
Grand Total	15,444	165,737	10.7	10.5

DEGREES GRANTED**UNIVERSITY OF CENTRAL OKLAHOMA****ETHNIC PROFILE**

	1997-98		1998-99		1999-00		2000-01		2001-02	
	Bachelor's	Master's	Bachelor's	Master's	Bachelor's	Master's	Bachelor's	Master's	Bachelor's	Master's
White	1,620	382	1,572	325	1,437	373	1,335	369	1,404	384
Black	103	27	108	30	94	29	114	24	115	36
Hispanic	47	8	32	4	39	13	40	5	52	7
Asian	45	14	56	8	64	7	67	7	80	26
Indian	83	10	65	15	76	6	69	14	77	15
N-Res	291	206	256	163	308	148	253	162	222	116
Not Decl	0	0	0	0	0	0	0	0	3	0
Total	2,189	647	2,089	545	2,018	576	1,878	581	1,953	584

GENDER PROFILE

	1997-98		1998-99		1999-00		2000-01		2001-02	
	Bachelor's	Master's	Bachelor's	Master's	Bachelor's	Master's	Bachelor's	Master's	Bachelor's	Master's
Male	854	238	807	203	876	199	766	195	790	216
Female	1,335	409	1,282	342	1,142	377	1,112	386	1,163	368

ANNUALIZED DEGREES GRANTED BY MAJOR
UNIVERSITY OF CENTRAL OKLAHOMA

College of Arts, Media, and Design					Undergraduate Degrees				
REGENTS CODE	DEPT.	DEGREE	MAJOR	DESCRIPTION	SM-SP 1997-98	SM-SP 1998-99	SM-SP 1999-00	SM-SP 2000-01	SM-SP 2001-02
003	ART	B.F.A.	817	Art-Photographic Arts	N/A	N/A	N/A	N/A	1
003	ART	B.F.A.	821	Art-Graphic Arts	N/A	N/A	N/A	N/A	9
003	ART	B.F.A.	824	Art-Formation Arts	N/A	N/A	N/A	N/A	4
004	ART	B.F.A.Ed.	810	Art Education	N/A	N/A	N/A	N/A	3
126	MUSIC	B.M.	836	Music-Piano	N/A	N/A	N/A	N/A	2
126	MUSIC	B.M.	837	Music-Vocal	N/A	N/A	N/A	N/A	1
126	MUSIC	B.M.	841	Music-Music Theatre	N/A	N/A	N/A	N/A	3
126	MUSIC	B.M.	848	Music-String	N/A	N/A	N/A	N/A	1
126	MUSIC	B.M.	858	Music-Percussion	N/A	N/A	N/A	N/A	2
127	MUSIC	B.M.E.	838	Music Education-Instrumental	N/A	N/A	N/A	N/A	5
127	MUSIC	B.M.E.	839	Music Education-Vocal	N/A	N/A	N/A	N/A	4
173	TDMA	B.F.A.	819	Dance Education	N/A	N/A	N/A	N/A	5
178	TDMA	B.F.A.	853	Theatre Arts	N/A	N/A	N/A	N/A	7
182	DESN	B.F.A.	814	Design-Graphic Design	N/A	N/A	N/A	N/A	12
182	DESN	B.F.A.	829	Design-Interior Design	N/A	N/A	N/A	N/A	14
TOTAL CAMD UG					N/A	N/A	N/A	N/A	73

ANNUALIZED DEGREES GRANTED BY MAJOR
UNIVERSITY OF CENTRAL OKLAHOMA

College of Arts, Media, and Design					Graduate Degrees				
REGENTS CODE	DEPT.	DEGREE	MAJOR	DESCRIPTION	SM-SP 1997-98	SM-SP 1998-99	SM-SP 1999-00	SM-SP 2000-01	SM-SP 2001-02
128	MUSIC	M.M.	880	Music	N/A	N/A	N/A	N/A	1
150	DESN	M.F.A	872	Design-Interior Design	N/A	N/A	N/A	N/A	1
TOTAL CAMD GRAD					N/A	N/A	N/A	N/A	2
CAMD TOTAL					N/A	N/A	N/A	N/A	75

ANNUALIZED DEGREES GRANTED BY MAJOR
UNIVERSITY OF CENTRAL OKLAHOMA

College of Business Administration					Undergraduate Degrees				
REGENTS CODE	DEPT.	DEGREE	MAJOR	DESCRIPTION	SM-SP 1997-98	SM-SP 1998-99	SM-SP 1999-00	SM-SP 2000-01	SM-SP 2001-02
001	ACCTG	B.S.	110	Accounting	93	97	87	72	88
007	GBUSN	B.B.A.	115	Business Admin-General Business	50	45	44	46	35
007	GBUSN	B.B.A.	117**	Business Admin-Legal Studies	N/A	N/A	N/A	2	3
007	GBUSN	B.B.A.	118**	Business Admin-International Trade	N/A	N/A	N/A	8	13
007	GBUSN	B.B.A.	141	Business Admin-Business Communication	3	1	2	3	2
013	ECON	B.B.A.	147	Economics	2	3	1	3	2
016	FIN	B.B.A.	116	Finance-Insurance	4	3	4	0	0
016	FIN	B.B.A.	150	Finance	82	65	63	75	71
016	FIN	B.B.A.	152*	Business Administration-Real Estate	1	0	0	0	0
020	MNGMT	B.B.A.	120	Management	63	69	61	42	46
020	MNGMT	B.B.A.	121	Management-Human Resource Management	25	22	18	25	25
020	MNGMT	B.B.A.	153	Management-Hotel & Food Service Admin	0	3	2	5	3
020	ECON	B.B.A.	156	Management-Public Administration	4	0	1	0	3
021	MRKTG	B.B.A.	125	Marketing	67	50	63	52	53
021	MRKTG	B.B.A.	126	Marketing-Purchasing & Material Mgt	3	2	0	3	2
021	MRKTG	B.B.A.	127	Marketing-Retail Management	0	0	2	4	2
021	MRKTG	B.B.A.	128	Marketing-Promotions Management	5	5	4	6	8
021	MRKTG	B.B.A.	158*	Business Administration-Fashion Merchandising	2	1	0	1	0
029	ECON	B.A.	148	Economics	8	3	5	3	6
029	ECON	B.A.	149**	Economics-Applied Economics	N/A	N/A	N/A	1	0
176	ISOM	B.B.A.	145	Info & Oper Mngt-Mngt Information Systems	74	88	164	168	160
176	ISOM	B.B.A.	146	Info & Oper Mngt-Operations Management & Analysis	3	9	14	6	3
TOTAL CBA UG					489	466	535	525	525

ANNUALIZED DEGREES GRANTED BY MAJOR
UNIVERSITY OF CENTRAL OKLAHOMA

College of Business Administration					Graduate Degrees				
008	GBUSN	M.B.A.	160	Business Administration	159	151	148	157	156
008	GBUSN	M.B.A.	170*	Business Administration-Accounting	1	0	0	0	0
TOTAL CBA GRAD					160	151	148	157	156
CBA TOTAL					649	617	683	682	681

ANNUALIZED DEGREES GRANTED BY MAJOR
UNIVERSITY OF CENTRAL OKLAHOMA

College of Education					Undergraduate Degrees				
REGENTS CODE	DEPT.	DEGREE	MAJOR	DESCRIPTION	SM-SP 1997-98	SM-SP 1998-99	SM-SP 1999-00	SM-SP 2000-01	SM-SP 2001-02
014	OCTED	B.S.Ed.	330	Business Education	9	11	9	5	7
014	OCTED	B.S.Ed.	332	Business Education-Marketing Education	3	1	0	1	2
083	SPS	B.S.Ed.	225*	Special Education-Mental Retardation	15	9	5	1	0
083	SPS	B.S.Ed.	230	Speech/Language Pathology	21	22	22	16	13
083	SPS	B.S.Ed.	235*	Special Education-Emotionally Disturbed	13	14	1	0	0
083	SPS	B.S.Ed.	240*	Special Education-Learning Disabilities	40	39	2	0	0
092	OCTED	B.S.Ed.	246	Allied Health Education	1	0	4	1	3
092	OCTED	B.S.Ed.	248*	General Studies-Allied Health Ed-Med Institut	3	2	6	1	0
093	CIED	B.S.Ed.	215	Elementary Education	196	207	63	67	89
094	CIED	B.S.Ed.	210	Early Childhood Education	64	65	32	22	19
105	OCTED	B.S.	247	General Studies-Liberal Arts & Sciences	250	239	245	230	204
108	KINES	B.S.	718	Community Health	55	42	50	41	31
112	KINES	B.S.Ed.	722	Physical Education/Health	21	23	27	25	10
113	HESCI	B.S.	727*	Hum Environ Sci-Nutrition & Food Production	0	2	0	0	0
113	HESCI	B.S.	728	Hum Environ Sci-Family & Child Development	30	49	28	34	29
113	HESCI	B.S.	729	Hum Environ Sci-Interior Design	10	6	6	12	4
113	HESCI	B.S.	736	Hum Environ Sci-Fashion Marketing	12	5	15	11	13
113	HESCI	B.S.	747	Hum Environ Sci-Nutr, Dietetics, & Fd Mgmt	12	7	10	2	7
114	OCTED	B.S.Ed.	731	HES Ed-Occupational Family & Consumer Sciences Education	0	0	1	0	0
114	OCTED	B.S.Ed.	732	HES Ed-Vocational Family & Consumer Sciences Education	1	5	3	4	1
116	OCTED	B.S.Ed.	734*	Industrial Education-Technology Education	2	0	0	0	0
116	OCTED	B.S.Ed.	735	Industrial Education-Trade & Industrial	4	6	3	4	4
133	KINES	B.S.	716	Kinesiology-Recreation Management	6	11	8	9	7
133	KINES	B.S.	717	Kinesiology-Exercise/Fitness Management	10	9	23	13	13
141	PSYCH	B.A.	220	Psychology	72	69	62	67	78
148	OCTED	B.S.	752	Industrial Safety	34	38	43	42	31
173	KINES	B.A.	719	Dance Education	3	4	3	7	1
174	SPS	B.S.Ed	226**	Special Education	N/A	6	14	21	18
174	SPS	B.S.Ed	227**	Special Education-Severe-Profound/Multiple Disabilities	N/A	N/A	N/A	0	1
174	SPS	B.S.Ed	228**	Special Education-Mild-Moderate Disabilities	N/A	N/A	N/A	0	1
177	OCTED	B.S.	250	Training & Development	2	5	3	2	3
TOTAL EDUC UG					889	896	688	638	589

ANNUALIZED DEGREES GRANTED BY MAJOR
UNIVERSITY OF CENTRAL OKLAHOMA

College of Education					Graduate Degrees				
REGENTS CODE	DEPT.	DEGREE	MAJOR	DESCRIPTION	SM-SP 1997-98	SM-SP 1998-99	SM-SP 1999-00	SM-SP 2000-01	SM-SP 2001-02
031	APS	M.Ed.	261	Educational Administration-Elementary	31	20	20	21	68
031	APS	M.Ed.	262	Educational Administration-Secondary	16	22	24	18	20
033	TCHED	M.Ed.	390*	Junior College Education-Natural Science	0	0	0	0	1
058	PSYCH	M.S.	268*	Counseling Psychology	0	2	6	13	12
058	PSYCH	M.Ed.	287*	Community Counseling	26	23	7	1	1
059	CIED	M.Ed.	263	Elementary Education	14	12	11	5	2
060	APS	M.Ed.	267	Education Guidance & Counseling	27	22	23	28	23
063	SPS	M.Ed.	269	Reading	13	6	10	11	14
117	APS	M.Ed.	265	Instructional Media	12	13	17	15	10
140	OCTED	M.Ed.	264	Professional Health Occupations	4	3	6	9	7
150	HESCI	M.S.	770*	Hum Environ Sci-Fashion Marketing	0	0	3	0	0
150	HESCI	M.S.	771*	Hum Environ Sci-Fam & Consumer Sci Educ	4	1	2	1	0
150	HESCI	M.S.	772	Hum Environ Sci-Interior Design	1	4	1	4	7
150	HESCI	M.S.	773	Hum Environ Sci-Family and Child Studies	4	10	11	16	11
150	HESCI	M.S.	774	Hum Environ Sci-Nutrition & Food Management	16	15	20	18	15
156	OCTED	M.Ed.	368	Adult Education-Community Service	23	15	24	19	24
156	OCTED	M.Ed.	369	Adult Education-Gerontology	22	11	11	17	10
157	CIED	M.Ed.	266	Early Childhood Education	35	23	18	16	12
165	TCHED	M.Ed.	270	Education-Secondary Education	8	11	7	4	3
165	TCHED	M.Ed.	296*	Secondary Education-Social Studies	0	0	0	1	0
165	OCTED	M.Ed.	299	Education-General Education	79	69	72	75	59
168	SPS	M.Ed.	364	Speech/Language Pathology	21	21	21	20	15
171	PSYCH	M.A.	378	Psychology-General (Exp)	10	3	6	11	3
171	PSYCH	M.A.	379**	Psychology-Counseling	N/A	N/A	N/A	1	2
171	PSYCH	M.A.	380**	Psychology-School Psychology	N/A	N/A	N/A	2	0
175	SPS	M.Ed.	360	Special Education	20	11	11	12	8
175	SPS	M.Ed.	361*	Special Education-Learning Disabilities	12	7	3	2	1
175	SPS	M.Ed.	362*	Special Education-Mental Retardation	3	3	0	1	0
175	SPS	M.Ed.	363*	Special Education-Emotionally Disturbed	3	7	6	0	1
175	SPS	M.Ed.	370**	Special Education-Severe-Profound/Multiple Disabilities	N/A	N/A	N/A	0	0
175	SPS	M.Ed.	372**	Special Education-Mild-Moderate Disabilities	N/A	N/A	N/A	0	0
	TOTAL EDUC GRAD				404	334	340	341	329
	EDUCATION TOTAL				1,293	1,230	1,028	979	918

ANNUALIZED DEGREES GRANTED BY MAJOR
UNIVERSITY OF CENTRAL OKLAHOMA

College of Liberal Arts					Undergraduate Degrees				
REGENTS CODE	DEPT.	DEGREE	MAJOR	DESCRIPTION	SM-SP 1997-98	SM-SP 1998-99	SM-SP 1999-00	SM-SP 2000-01	SM-SP 2001-02
003	ART	B.A.	414	Art-Graphic Design	24	11	32	23	5
003	ART	B.A.	417	Art-Photographic Arts	4	0	1	0	1
003	ART	B.A.	421	Art-Graphic Arts	12	6	12	13	4
003	ART	B.A.	424	Art-Formation Arts	2	4	6	2	2
004	ART	B.A.Ed.	410	Art Education	8	8	7	3	8
028	SOCIO	B.A.	550	Criminal Justice	77	64	77	59	75
028	SOCIO	B.A.	553**	Criminal Justice-General Criminal Justice	N/A	0	0	0	3
097	ENG	B.A.	418**	English-Creative Studies	N/A	N/A	N/A	0	1
097	ENG	B.A.	420	English	31	38	35	32	36
098	ENG	B.A.Ed.	419	English Education	34	24	23	22	17
106	HIST	B.A.	423	Geography	1	1	3	2	2
109	HIST	B.A.	426	History-General	21	21	24	23	15
109	HIST	B.A.	427	History-Museum Studies	2	2	4	1	2
110	HIST	B.A.Ed.	425	History Education	17	17	16	5	4
118	JOURN	B.A.	530*	Journalism-Newspaper	0	2	1	0	0
118	JOURN	B.A.	531*	Journalism-Magazines	0	1	0	0	0
118	JOURN	B.A.	532	Journalism-Photographic Arts	9	7	6	7	18
118	JOURN	B.A.	533	Journalism-Public Relations	11	21	21	33	34
118	JOURN	B.A.	534*	Journalism-Professional Writing	2	3	1	1	0
118	JOURN	B.A.	535	Journalism-Advertising	13	17	24	22	23
118	JOURN	B.A.	536	Journalism-General	18	22	20	19	18
124	MLANG	B.A.	431	Modern Language-French	2	1	1	3	8
124	MLANG	B.A.	433	Modern Language-German	2	0	0	1	2
124	MLANG	B.A.	435	Modern Language-Spanish	13	6	15	6	8
125	MLANG	B.A.Ed.	430	Modern Language Education-French	1	3	0	0	1
125	MLANG	B.A.Ed.	432	Modern Language Education-German	0	1	0	0	0
125	MLANG	B.A.Ed.	434	Modern Language Education-Spanish	4	0	3	2	3

ANNUALIZED DEGREES GRANTED BY MAJOR
UNIVERSITY OF CENTRAL OKLAHOMA

College of Liberal Arts					Undergraduate Degrees				
REGENTS CODE	DEPT.	DEGREE	MAJOR	DESCRIPTION	SM-SP 1997-98	SM-SP 1998-99	SM-SP 1999-00	SM-SP 2000-01	SM-SP 2001-02
126	MUSIC	B.M.	436	Music-Piano	3	3	3	2	3
126	MUSIC	B.M.	437	Music-Vocal	5	1	2	0	1
126	MUSIC	B.M.	441	Music-Music Theatre	4	3	3	2	0
126	MUSIC	B.M.	442	Music-Wind	1	1	0	0	1
126	MUSIC	B.M.	448	Music-String	1	1	4	4	2
126	MUSIC	B.M.	458	Music-Percussion	0	1	0	0	0
127	MUSIC	B.M.Ed.	438	Music Education-Instrumental	9	3	4	5	3
127	MUSIC	B.M.Ed.	439	Music Education-Vocal	5	3	3	5	1
130	COMM	B.A.	454	Communication-Interpersonal Communications	5	10	14	8	9
130	COMM	B.A.	455	Communication-Broadcasting	14	15	11	17	25
130	COMM	B.A.	457	Communication-Corporate Communication	7	7	16	13	19
131	COMM	B.A. Ed.	451	Communication Education	3	4	1	0	2
132	HUM	B.A.	443	Philosophy	5	6	7	3	8
137	PLTSC	B.A.	445	Political Science	27	24	15	16	26
137	PLTSC	B.A.	446*	Political Science-Public Administration	1	3	0	0	1
137	PLTSC	B.A.	546*	Political Science-Municipal Management	0	1	0	0	0
138	PLTSC	B.A. Ed.	444*	Political Science Education	0	0	0	0	1
144	HIST	B.A. Ed.	447	Social Studies Education	13	10	11	7	7
145	SOCIO	B.A.	449	Sociology	50	43	32	37	37
145	SOCIO	B.A.	450	Sociology-Substance Abuse Studies	14	16	21	16	19
154	HIST	B.A.	520	Applied Liberal Arts	6	4	5	13	4
178	THART	B.A.	453	Theatre Arts	6	5	15	10	7
TOTAL LA UG					487	444	499	437	466

ANNUALIZED DEGREES GRANTED BY MAJOR
UNIVERSITY OF CENTRAL OKLAHOMA

College of Liberal Arts					Graduate Degrees				
REGENTS CODE	DEPT.	DEGREE	MAJOR	DESCRIPTION	SM-SP 1997-98	SM-SP 1998-99	SM-SP 1999-00	SM-SP 2000-01	SM-SP 2001-02
099	ENG	M.A.	461	English-Traditional Studies	2	2	6	15	6
099	ENG	M.A.	464	English-Creative Writing	10	8	10	9	9
099	ENG	M.A.	467	English-Contemporary Literature	1	1	1	2	1
099	ENG	M.A.	468	English-Composition Skills	0	3	3	1	2
099	ENG	M.A.	469**	English-Teaching English as a Second Language	N/A	N/A	0	2	7
111	HIST	M.A.	470	History	9	4	6	6	9
111	HIST	M.A.	471*	History-Southwestern Studies	1	0	0	0	0
111	HIST	M.A.	472	History-Museum Studies	7	4	6	3	6
111	HIST	M.A.	473**	History-Social Studies Teaching	N/A	N/A	0	0	0
128	MUSIC	M.M.	480	Music	8	7	5	7	4
136	PLTSC	M.A.	475	Political Science	1	0	5	0	1
136	PLTSC	M.A.	476	Political Science-Urban Affairs	6	1	2	3	0
136	PLTSC	M.A.	477	Political Science-International Affairs	8	4	5	4	4
149	SOCIO	M.A.	570	Criminal Justice Management and Administration	20	14	17	19	21
TOTAL LA GRAD					73	48	66	71	70
LA TOTAL					560	492	565	508	536

ANNUALIZED DEGREES GRANTED BY MAJOR
UNIVERSITY OF CENTRAL OKLAHOMA

College of Mathematics and Science					Undergraduate Degrees				
REGENTS CODE	DEPT.	DEGREE	MAJOR	DESCRIPTION	SM-SP 1997-98	SM-SP 1998-99	SM-SP 1999-00	SM-SP 2000-01	SM-SP 2001-02
005	BIO	B.S.	611	Biology	63	68	69	60	67
025	CHEM	B.S.	614	Chemistry-A.C.S. Certificate	4	5	2	3	0
025	CHEM	B.S.	616	Chemistry	1	0	1	0	0
025	CHEM	B.S.	617	Chemistry-Health Sciences	5	7	14	6	11
026	CHEM	B.S.Ed.	618	Science Education-Chemistry	3	2	2	2	1
026	BIO	B.S. Ed.	610	Science Education-Biology	9	9	7	5	14
027	COMSC	B.S.	620*	Computing Science-Economics	2	0	3	0	0
027	COMSC	B.S.	621*	Computing Science-Accounting	2	2	4	1	4
027	COMSC	B.S.	622*	Computing Science-Management	11	8	6	2	10
027	COMSC	B.S.	623*	Computing Science-General Business	14	10	6	9	10
027	COMSC	B.S.	624*	Computing Science-Marketing	0	3	2	2	1
027	COMSC	B.S.	625*	Computing Science-Other Areas of Application	16	14	24	39	33
027	COMSC	B.S.	626*	Computing Science-Mathematics	24	15	14	23	14
027	COMSC	B.S.	627*	Computing Science-Biology	2	1	6	1	2
027	COMSC	B.S.	628	Computing Science-Psychology	0	2	0	0	4
027	COMSC	B.S.	631**	Computer Science	N/A	0	0	0	3
101	CHEM	B.S.	650	Forensic Science	11	13	12	16	13
102	FUNRL	CERT	612	Funeral Service Certificate	1	3	3	2	3
103	FUNRL	B.S.	613	Funeral Service	38	27	35	25	29
121	MATH	B.S. Ed.	630	Mathematics Education	7	9	6	10	6
122	MATH	B.S.	629	Mathematics-Applied Mathematics	0	1	0	1	0
122	MATH	B.S.	632*	Mathematics-Accounting	0	1	0	0	2
122	MATH	B.S.	633*	Mathematics-Computing Science	2	2	5	0	2
122	MATH	B.S.	634*	Mathematics-Economics & Statistics	0	0	0	1	1
122	MATH	B.S.	635*	Mathematics-Management	1	1	0	0	0
122	MATH	B.S.	636*	Mathematics-Marketing	1	1	0	0	0
122	MATH	B.S.	637	Mathematics	2	2	0	2	3
122	MATH	B.S.	639*	Mathematics-Physics	2	1	0	3	0
122	MATH	B.S.	640	Mathematics-Statistics	1	2	1	2	1
122	MATH	B.S.	641*	Mathematics-Other Areas of Application	2	2	0	1	0

ANNUALIZED DEGREES GRANTED BY MAJOR
UNIVERSITY OF CENTRAL OKLAHOMA

College of Mathematics and Science					Undergraduate Degrees				
REGENTS CODE	DEPT.	DEGREE	MAJOR	DESCRIPTION	SM-SP 1997-98	SM-SP 1998-99	SM-SP 1999-00	SM-SP 2000-01	SM-SP 2001-02
123	BIO	B.S.	638	Medical Technology	3	2	2	2	0
129	NURSG	B.S.	645	Nursing	83	63	63	48	63
134	PHY	B.S.	646*	Physics-Computing Science	1	0	0	0	0
134	PHY	B.S.	647	Engineering Physics	4	3	2	3	1
134	PHY	B.S.	648*	Physics-Health Science Professions	1	0	1	0	0
134	PHY	B.S.	656	Engineering Physics-Science	0	1	0	1	0
134	PHY	B.S.	657	Engineering Physics-Technology	0	0	2	1	1
135	PHY	B.S. Ed.	654*	Physics Education	0	0	1	0	0
172	MATH	B.S.	652	Actuarial Science	6	2	3	5	1
TOTAL M&S UG					322	282	296	276	300

ANNUALIZED DEGREES GRANTED BY MAJOR
UNIVERSITY OF CENTRAL OKLAHOMA

College of Mathematics and Science					Graduate Degrees				
REGENTS CODE	DEPT.	DEGREE	MAJOR	DESCRIPTION	SM-SP 1997-98	SM-SP 1998-99	SM-SP 1999-00	SM-SP 2000-01	SM-SP 2001-02
147	PHY	M.S.	670	Industrial & Applied Physics	0	3	1	2	4
169	MATH	M.S.	680	Applied Mathematical Sciences-Mathematics	0	0	6	0	0
169	MATH	M.S.	681	Applied Mathematical Sciences-Computer Science	6	7	11	4	1
169	MATH	M.S.	682	Applied Mathematical Sciences-Statistics	1	0	0	0	0
169	MATH	M.S.	683	Applied Mathematical Sciences-Teaching	0	0	1	2	1
170	BIO	M.S.	685	Biology	2	2	3	3	2
179	CHEM	M.S.	690**	Forensic Sci-Criminalistics	N/A	N/A	0	0	5
179	CHEM	M.S.	691**	Forensic Sci-Technical Investigations	N/A	N/A	0	0	12
179	CHEM	M.S.	692**	Forensic Sci-Nursing	N/A	N/A	0	0	2
TOTAL M&S GRAD					9	12	22	11	27
MATH & SCIENCE TOTAL					331	294	318	287	327

ANNUALIZED DEGREES GRANTED BY MAJOR
UNIVERSITY OF CENTRAL OKLAHOMA

	SM-SP 1997-98	SM-SP 1998-99	SM-SP 1999-00	SM-SP 2000-01	SM-SP 2001-02
College of Arts, Media, and Design					
Undergraduate	N/A	N/A	N/A	N/A	73
Graduate	N/A	N/A	N/A	N/A	2
Total	N/A	N/A	N/A	N/A	75
College of Business Administration					
Undergraduate	489	466	535	525	525
Graduate	160	151	148	157	156
Total	649	617	683	682	681
College of Education					
Undergraduate	889	896	688	638	589
Graduate	404	334	340	341	329
Total	1,293	1,230	1,028	979	918
College of Liberal Arts					
Undergraduate	487	444	499	437	466
Graduate	73	48	66	71	70
Total	560	492	565	508	536
College of Mathematics and Science					
Undergraduate	322	282	296	276	300
Graduate	9	12	22	11	27
Total	331	294	318	287	327
University Totals					
Undergraduate	2,187	2,088	2,018	1,876	1,953
Graduate	646	545	576	580	584
Total	2,833	2,633	2,594	2,456	2,537

UCO granted the third largest number of degrees in Oklahoma in 1998-99.

* Major codes that are no longer offered. If majors had not produced degrees for the past 5 years they were removed from the table.

** Major codes recently created.

STUDENT MAJORS

UNIVERSITY OF CENTRAL OKLAHOMA

			College of Arts, Media, & Design	Undergraduate Majors					
REGENTS		MAJOR			Fall	Fall	Fall	Fall	Fall
CODE	DEPT	CODE	DESCRIPTION	DEGREE	1998	1999	2000	2001	2002
003	ART	1000/824*	Art-Formation Arts	B.F.A.	N/A	N/A	N/A	22	23
003	ART	1001/821*	Art-Graphic Arts	B.F.A.	N/A	N/A	N/A	49	44
003	ART	1002/817**	Art-Photographic Arts	B.F.A.	N/A	N/A	N/A	21	33
003	ART	1003**	Art-2Dimensional Studio	B.F.A.	N/A	N/A	N/A	0	1
003	ART	1004**	Art-3Dimensional Studio	B.F.A.	N/A	N/A	N/A	0	0
003	ART	1005**	Art History	B.F.A.	N/A	N/A	N/A	0	3
004	ART	1020/810**	Art Education	B.F.A.Ed.	N/A	N/A	N/A	53	47
126	MUSIC	1060/841**	Music-Music Theatre	B.M.	N/A	N/A	N/A	46	38
126	MUSIC	1061/836**	Music-Piano	B.M.	N/A	N/A	N/A	17	11
126	MUSIC	1062/837**	Music-Vocal	B.M.	N/A	N/A	N/A	14	11
126	MUSIC	1063/858**	Music-Percussion	B.M.	N/A	N/A	N/A	8	5
126	MUSIC	1064/842**	Music-Wind	B.M.	N/A	N/A	N/A	11	14
126	MUSIC	1065/848**	Music-String	B.M.	N/A	N/A	N/A	22	16
127	MUSIC	1080/838**	Music Education-Instrumental	B.M.Ed.	N/A	N/A	N/A	64	60
127	MUSIC	1081/839**	Music Education-Vocal	B.M.Ed.	N/A	N/A	N/A	43	41
173	TDMA	1100/819*	Dance Education	B.F.A.	N/A	N/A	N/A	28	23
173	TDMA	1101**	Dance	B.F.A.	N/A	N/A	N/A	0	2
178	TDMA	1120/853**	Theatre Arts	B.F.A.	N/A	N/A	N/A	81	96
178	TDMA	1121**	Theatre Arts-Theatre Education Studies	B.F.A.	N/A	N/A	N/A	0	0
182	DESN	1040/814**	Design-Graphic Design	B.F.A.	N/A	N/A	N/A	173	174
182	DESN	1041/829**	Design-Interior Design	B.F.A.	N/A	N/A	N/A	93	42
777	Z	1599/802**	Non-Degree Arts, Media, & Design Undergraduate		N/A	N/A	N/A	0	0
888	Z	1598/859**	Arts, Media, & Design Undecided		N/A	N/A	N/A	0	15
		Total CAMD UG			0	0	0	745	699

STUDENT MAJORS

UNIVERSITY OF CENTRAL OKLAHOMA

College of Arts, Media, & Design				Graduate Majors					
REGENTS		MAJOR			Fall	Fall	Fall	Fall	Fall
CODE	DEPT	CODE	DESCRIPTION	DEGREE	1998	1999	2000	2001	2002
128	MUSIC	1610/880**	Music	M.M.	N/A	N/A	N/A	17	14
150	DESN	1600/872**	Design-Interior Design	M.F.A.	N/A	N/A	N/A	18	6
777	Z	1999/899**	Non-Degree Arts, Media, & Design Graduate		N/A	N/A	N/A	0	2
Total CAMD GRAD					0	0	0	35	22
TOTAL COLLEGE OF ARTS, MEDIA, & DESIGN MAJORS					0	0	0	780	721

STUDENT MAJORS

UNIVERSITY OF CENTRAL OKLAHOMA

			College of Business Administration	Undergraduate Majors					
REGENTS		MAJOR			Fall	Fall	Fall	Fall	Fall
CODE	DEPT	CODE	DESCRIPTION	DEGREE	1998	1999	2000	2001	2002
001	ACCTG	2000/110	Accounting	B.S.	597	530	480	465	456
007	GBUSN	144*	Business Administration-Computer Science	B.B.A.	0	1	1	1	1
007	GBUSN	2080/141	Business Admin-Business Communication	B.B.A.	24	26	25	23	29
007	GBUSN	2081/115	Business Admin-General Business	B.B.A.	319	307	282	310	381
007	GBUSN	2082/118**	Business Admin-International Trade	B.B.A.	N/A	N/A	9	51	66
007	GBUSN	2083/117**	Business Admin-Legal Studies	B.B.A.	N/A	N/A	7	23	22
013	ECON	2040/147	Economics	B.B.A.	15	20	11	8	13
016	FIN	152*	Business Administration-Real Estate	B.B.A.	1	0	0	0	0
016	FIN	2060/150	Finance	B.B.A.	297	293	272	254	217
016	FIN	2061/116	Finance-Insurance	B.B.A.	19	17	11	12	17
020	ISOM	114*	Business Administration-Decision Sciences	B.B.A.	1	0	0	0	2
020	MNGMT	2120/120	Management	B.B.A.	291	234	237	251	212
020	MNGMT	2121/153	Management-Hotel & Food Service Admin	B.B.A.	35	43	33	33	29
020	MNGMT	2122/121	Management-Human Resource Management	B.B.A.	77	86	96	89	78
020	MNGMT	2123/122**	Management-Golf Management	B.B.A.	0	0	0	8	15
020	ECON	2124/156	Management-Public Administration	B.B.A.	5	5	8	6	3
021	MRKTG	158*	Business Administration-Fashion Merchandising	B.B.A.	4	0	0	0	1
021	MRKTG	2140/125	Marketing	B.B.A.	219	230	218	228	227
021	MRKTG	2141/128	Marketing-Integrated Marketing Communication	B.B.A.	18	14	18	28	35
021	MRKTG	2142/126	Marketing-Purchasing & Materials Management	B.B.A.	9	5	6	4	5
021	MRKTG	2143/127	Marketing-Retail Management	B.B.A.	10	8	7	8	4
029	ECON	2020/148	Economics	B.A.	16	11	15	18	13
029	ECON	2021/149**	Economics-Applied Economics	B.A.	N/A	N/A	2	2	0
176	ISOM	2100/145	Info & Operations Mngt-Management Information Systems	B.B.A.	433	620	650	583	449
176	ISOM	2101/146	Info & Operations Mngt-Operations Management & Analysis	B.B.A.	24	29	15	28	55
187	GBUSN	2180**	Emerging Technologies Certificate	CERT	N/A	N/A	N/A	N/A	0
777	Z	2599/102	Non-Degree Business Undergraduate		0	0	0	0	1
888	Z	2598/159	Business Undecided		467	556	498	354	218
		Total CBA UG			2,881	3,035	2,901	2,787	2,549

STUDENT MAJORS

UNIVERSITY OF CENTRAL OKLAHOMA

College of Business Administration				Graduate Majors					
REGENTS		MAJOR			Fall	Fall	Fall	Fall	Fall
CODE	DEPT	CODE	DESCRIPTION	DEGREE	1998	1999	2000	2001	2002
008	GBUSN	169*	Business Administration-Decision Sciences	M.B.A.	1	0	0	0	0
008	GBUSN	2600/160	Business Administration	M.B.A.	477	454	536	571	492
104	Z	165	Business Undergraduate Degree Graduate		2	2	0	1	1
777	Z	2999/199	Non-Degree Business Graduate		392	123	99	63	47
		Total CBA GRAD			872	579	635	635	540
		TOTAL COLLEGE OF BUSINESS ADMINISTRATION MAJORS			3,753	3,614	3,536	3,422	3,089

STUDENT MAJORS

UNIVERSITY OF CENTRAL OKLAHOMA

			College of Education	Undergraduate Majors					
REGENTS		MAJOR			Fall	Fall	Fall	Fall	Fall
CODE	DEPT	CODE	DESCRIPTION	DEGREE	1998	1999	2000	2001	2002
014	OCTED	3180/330	Business Education	B.S.Ed.	32	27	26	29	19
014	OCTED	3181/332	Business Educ-Marketing Education	B.S.Ed.	3	7	11	4	0
083	SPS	225*	Special Education-Mental Retardation	B.S.Ed.	22	7	2	0	1
083	SPS	235*	Special Education-Emotionally Disturbed	B.S.Ed.	16	1	3	2	1
083	SPS	240*	Special Education-Learning Disabilities	B.S.Ed.	64	12	6	3	3
083	SPS	3340/230	Speech/Language Pathology	B.S.Ed.	118	105	79	64	60
092	OCTED	245*	General Studies-Public School Nursing	B.S.Ed.	0	2	0	1	1
092	OCTED	248*	General Studies-Allied Health Ed-Med Institut	B.S.Ed.	13	7	4	5	1
092	OCTED	3160/246	Allied Health Education	B.S.Ed.	7	19	10	15	15
093	CIED	3020/215	Elementary Education	B.S.Ed.	625	483	517	580	529
094	CIED	3000/210	Early Childhood Education	B.S.Ed.	193	135	139	143	162
105	OCTED	3220/247	General Studies	B.S.	383	411	362	278	274
108	KINES	3100/718	Community Health	B.S.	100	103	96	67	40
112	KINES	3140/722	Physical Educ/Health	B.S.Ed.	147	143	114	131	133
113	HESCI	3080/747	Nutrition, Dietetics, & Food Management	B.S.	52	56	40	63	55
113	HESCI	727*	Hum Environ Sci-Nutrition & Food Production	B.S.	3	2	4	0	0
113	HESCI	729*	Hum Environ Sci- Interior Design	B.S.	86	99	81	0	38
113	HESCI	745*	Human Environ Sci-Fd Mgt & Nutr Gn Pln 4 Dietetics	B.S.	1	0	0	0	0
114	OCTED	3200/731	Family & Consumer Science-Occupational	B.S.Ed.	4	5	8	3	5
114	OCTED	3201/732	Family & Consumer Science-Vocational	B.S.Ed.	14	17	21	20	18
115	OCTED	741*	Industrial Education-Construction Technology	B.S.	0	1	0	0	0
116	OCTED	3240/735	Industrial Education-Trade & Industrial	B.S.Ed.	41	32	26	36	43
133	KINES	3120/717	Kinesiology-Exercise/Fitness Management	B.S.	76	98	90	87	89
133	KINES	3121/716	Kinesiology-Recreation Management	B.S.	38	28	32	29	20
133	KINES	715*	Physical Education	B.S.	7	0	0	0	0
141	PSYCH	3300/220	Psychology	B.A.	406	435	446	446	433
148	OCTED	3260/752	Industrial Safety	B.S.	121	109	93	76	78
173	KINES	719*	Dance Education	B.A.	26	30	37	0	11
174	SPS	3320/226**	Special Education	B.S.Ed.	86	117	100	56	32
174	SPS	3321/228**	Special Education-Mild-Moderate Disabilities	B.S.Ed.	N/A	N/A	2	31	53
174	SPS	3322/227**	Special Education-Severe-Profound/Multiple Disabilities	B.S.Ed.	N/A	N/A	1	14	16
177	OCTED	3280/250	Training & Development	B.S.	16	12	11	10	14
180	HESCI	3040/728	Family Life Education-Child Development	B.S.	127	123	116	105	89
180	HESCI	3041/726**	Family Life Education-Gerontology	B.S.	0	0	0	2	5
180	HESCI	3042/725**	Family Life Education-Marriage & Family	B.S.	0	0	0	6	12
183	HESCI	3060/736	Fashion Marketing	B.S.	41	62	61	78	72

STUDENT MAJORS

UNIVERSITY OF CENTRAL OKLAHOMA

				College of Education					Undergraduate Majors					
REGENTS		MAJOR												
CODE	DEPT	CODE	DESCRIPTION	DEGREE	Fall 1998	Fall 1999	Fall 2000	Fall 2001	Fall 2002					
777	Z	3599/202	Non-Degree Education Undergraduate		0	0	0	0	0					
888	Z	3598/259	Education Undecided		229	238	282	181	113					
	CIED	216	Elementary Education - Math		N/A	N/A	N/A	N/A	2					
		Total EDUC UG			3,097	2,926	2,820	2,565	2,437					

STUDENT MAJORS
UNIVERSITY OF CENTRAL OKLAHOMA

REGENTS	MAJOR	College of Education			Graduate Majors					
		CODE	DEPT	DESCRIPTION	DEGREE	Fall 1998	Fall 1999	Fall 2000	Fall 2001	Fall 2002
031	APS	262		Educ Admin-Secondary	M.Ed.	56	34	39	30	11
031	APS	3600/261		Educ Admin	M.Ed.	56	24	39	127	140
033	TCHED	377*		Junior College Education-English	M.Ed.	0	0	0	1	1
058	PSYCH	268*		Counseling Psychology	M.S.	26	38	55	25	14
058	PSYCH	287*		Community Counseling	M.Ed.	31	11	5	2	3
059	CIED	3640/263		Elementary Education	M.Ed.	36	25	14	13	13
060	APS	3610/267		Educ Guidance & Counseling	M.Ed.	112	98	102	82	108
063	SPS	3740/269		Reading	M.Ed.	24	27	35	39	21
063	SPS	3741/366*		Reading-Bilingual	M.Ed.	0	0	0	0	0
104	Z	365		Education Undergraduate Degree Graduate		1	0	0	0	0
117	APS	3620/265*		Instructional Media	M.Ed.	35	30	33	50	51
117	APS	3621/760		Instructional Media-Applied Technology	M.Ed.	0	0	0	3	8
117	APS	3622**		Instruction Media-Library Info	M.Ed.	N/A	N/A	N/A	N/A	10
140	OCTED	3690/264		Professional Health Occupations	M.Ed.	19	24	25	22	24
150	HESCI	770*		Hum Env Sci-Fashion Marketing	M.S.	2	3	0	0	0
150	HESCI	771*		Hum Env Sci-Family & Consumer Science Education	M.S.	3	2	6	5	5
150	HESCI	772*		Hum Env Sci-Interior Design	M.S.	16	19	18	0	6
156	OCTED	3680/368		Adult Education-Community Service	M.Ed.	48	54	58	67	81
156	OCTED	3681/369		Adult Education-Gerontology	M.Ed.	89	36	40	33	27
157	CIED	3630/266		Early Childhood Education	M.Ed.	62	41	35	32	29
165	TCHED	271*		Secondary Education-Art	M.Ed.	1	0	0	0	1
165	TCHED	274*		Secondary Education-Chemistry	M.Ed.	1	0	0	0	0
165	TCHED	290*		Secondary Education-Natural Science	M.Ed.	1	0	0	0	0
165	TCHED	298*		Secondary Education-Spanish	M.Ed.	0	1	0	0	0
165	TCHED	3700/299		Education-General Education	M.Ed.	127	121	147	174	158
165	TCHED	3701/270		Education-Secondary Education	M.Ed.	35	24	20	17	13
165	TCHED	3702**		Education-Bilingual Ed/TESL	M.Ed.	N/A	N/A	N/A	N/A	41
168	SPS	3730/364		Speech/Language Pathology	M.Ed.	46	46	40	37	40
171	PSYCH	3710/379		Psychology-Counseling	M.A.	0	0	3	33	48
171	PSYCH	3711/378		Psychology-General (Exp)	M.A.	45	36	37	18	18
171	PSYCH	3712/380		Psychology-School Psychology	M.A.	0	0	3	11	19
175	SPS	361*		Special Education-Learning Disabilities	M.Ed.	21	7	8	0	1
175	SPS	362*		Special Education-Mental Retardation	M.Ed.	10	4	1	1	1
175	SPS	363*		Special Education-Emotionally Disturbed	M.Ed.	12	9	3	1	1
175	SPS	367*		Special Education-Multi-Handicapped	M.Ed.	1	0	1	1	1
175	SPS	3720/360		Special Education	M.Ed.	25	18	23	11	6
175	SPS	3721/372**		Special Education-Mild-Moderate Disabilities	M.Ed.	N/A	N/A	3	13	23
175	SPS	3722/370**		Special Education-Severe-Profound/Multiple Disabilities	M.Ed.	N/A	N/A	1	2	5
181	HESCI	3650/773		Family & Child Studies-Family & Consumer Science Ed	M.S.	40	42	58	48	49

STUDENT MAJORS
UNIVERSITY OF CENTRAL OKLAHOMA

			College of Education	Graduate Majors					
REGENTS		MAJOR			Fall	Fall	Fall	Fall	Fall
CODE	DEPT	CODE	DESCRIPTION	DEGREE	1998	1999	2000	2001	2002
184	HESCI	3660/774	Nutrition & Food Management	M.S.	26	24	24	20	24
185	KHS	3670/764**	Wellness Management-Exercise Science	M.S.	0	0	0	6	23
185	KHS	3671/763**	Wellness Management-Health Studies	M.S.	0	0	0	5	3
777	Z	3999/399	Non-Degree Education Graduate		415	201	178	129	136
			Total EDUC GRAD		1,422	999	1,054	1,058	1,163
			TOTAL COLLEGE OF EDUCATION MAJORS		4,519	3,925	3,874	3,623	3,600

STUDENT MAJORS
UNIVERSITY OF CENTRAL OKLAHOMA

REGENTS	DEPT	MAJOR CODE	College of Liberal Arts DESCRIPTION	DEGREE	Undergraduate Majors				
					Fall 1998	Fall 1999	Fall 2000	Fall 2001	Fall 2002
003	ART	1000/424*	Art-Formation Arts	B.A.	20	19	14	0	0
003	ART	1001/421*	Art-Graphic Arts	B.A.	49	50	49	0	0
003	ART	414*	Art-Graphic Design	B.A.	161	170	177	0	0
003	ART	417*	Art-Photographic Arts	B.A.	18	16	13	0	0
004	ART	410*	Art Education	B.A.Ed.	48	50	48	0	0
028	SOCIO	5280/553	Criminal Justice-General Criminal Justice	B.A.	0	0	0	11	91
028	SOCIO	5281/554	Criminal Justice-Police	B.A.	0	0	0	298	20
028	SOCIO	5299/550	Criminal Justice	B.A.	312	343	346	23	181
097	ENG	5040/420	English	B.A.	100	105	106	109	103
097	ENG	5041/418**	English-Creative Studies	B.A.	N/A	N/A	5	21	20
098	ENG	5060/419	English Education	B.A.Ed.	161	145	121	120	99
106	HIST	5100/423	Geography	B.A.	6	12	7	8	6
107	HIST	422*	Geography Education	B.A.Ed.	8	4	3	0	0
109	HIST	5120/426	History-General	B.A.	51	59	71	82	79
109	HIST	5121/427	History-Museum Study	B.A.	26	23	15	19	20
110	HIST	5140/425	History Education	B.A.Ed.	115	94	73	100	109
118	JOURN	5200/536	Journalism-General	B.A.	70	62	85	80	86
118	JOURN	5201/535	Journalism-Advertising	B.A.	72	91	83	84	75
118	JOURN	5202/532	Journalism-Photographic Arts	B.A.	43	49	62	79	70
118	JOURN	5203/533	Journalism-Public Relations	B.A.	70	98	111	116	112
118	JOURN	530*	Journalism Newspaper	B.A.	5	2	0	0	3
118	JOURN	531*	Journalism Magazines	B.A.	4	3	0	0	0
118	JOURN	534*	Journalism Professional Writing	B.A.	9	2	1	0	0
119	JOURN	428*	Journalism Education	B.A.Ed.	4	2	0	0	2
124	MLANG	5220/431	Modern Language-French	B.A.	11	10	13	11	9
124	MLANG	5221/433	Modern Language-German	B.A.	1	5	2	6	9
124	MLANG	5222/435	Modern Language-Spanish	B.A.	28	27	24	23	32
125	MLANG	5240/430	Modern Language Educ-French	B.A.Ed.	9	2	4	5	1
125	MLANG	5241/432	Modern Language Educ-German	B.A.Ed.	5	5	4	3	0
125	MLANG	5242/434	Modern Language Educ-Spanish	B.A.Ed.	34	33	34	33	24
126	MUSIC	1064/442*	Music-Wind	B.M.	9	8	7	0	0
126	MUSIC	436*	Music-Piano	B.M.	19	17	15	0	0
126	MUSIC	437*	Music-Vocal	B.M.	20	20	27	0	0
126	MUSIC	441*	Music-Music Theatre	B.M.	30	34	46	0	0
126	MUSIC	448*	Music-String	B.M.	25	27	20	0	0
126	MUSIC	458*	Music-Percussion	B.M.	2	2	4	0	0

STUDENT MAJORS
UNIVERSITY OF CENTRAL OKLAHOMA

			College of Liberal Arts	Undergraduate Majors					
REGENTS		MAJOR			Fall	Fall	Fall	Fall	Fall
CODE	DEPT	CODE	DESCRIPTION	DEGREE	1998	1999	2000	2001	2002
127	MUSIC	1080/438*	Music Education-Instrumental	B.M.Ed.	62	75	69	0	0
127	MUSIC	1081/439*	Music Education-Vocal	B.M.Ed.	33	43	45	0	0
130	COMM	5000/455	Communication-Broadcasting	B.A.	122	151	173	173	161
130	COMM	5001/457	Communication-Corporate Communication	B.A.	67	71	87	93	86
130	COMM	5002/454	Communication-Interpersonal Communication	B.A.	30	42	44	68	72
130	COMM	Z453	Communication-Theatre		N/A	N/A	N/A	N/A	1
131	COMM	5020/451	Communication Education	B.A.Ed.	21	17	12	22	22
132	HUM	5180/443	Philosophy	B.A.	25	28	20	24	27
137	PLTSC	446*	Political Science-Public Administration	B.A.	9	3	3	2	2
137	PLTSC	5260/445	Political Science	B.A.	95	126	122	157	141
137	PLTSC	5276/405	Political Science/Pre-Law		0	0	0	0	0
137	PLTSC	546*	Political Science-Municipal Management	B.A.	2	1	0	0	0
138	PLTSC	444*	Political Science Education	B.A.Ed.	7	3	3	1	0
144	HIST	5160/447	Social Studies Education	B.A.Ed.	46	49	45	47	37
145	SOCIO	5300/449	Sociology	B.A.	159	154	148	167	152
145	SOCIO	5301/450	Sociology-Substance Abuse Studies	B.A.	90	71	65	61	46
154	HIST	5080/520	Applied Liberal Arts	B.A.	26	28	28	35	34
178	THART	1120/453*	Theatre Arts	B.A.	74	102	101	0	0
777	Z	402	Non-Degree Liberal Arts Undergraduate		0	0	0	0	0
888	Z	5598/459	Liberal Arts Undecided		464	579	956	724	589
		TOTAL LA UG			2,877	3,132	3,511	2,805	2,521

STUDENT MAJORS
UNIVERSITY OF CENTRAL OKLAHOMA

REGENTS	MAJOR	College of Liberal Arts			Graduate Majors					
		CODE	DEPT	DESCRIPTION	DEGREE	Fall 1998	Fall 1999	Fall 2000	Fall 2001	Fall 2002
099	ENG	5600/468		English-Composition Skills	M.A.	6	8	7	7	12
099	ENG	5601/467		English-Contemporary Lit	M.A.	5	7	8	8	12
099	ENG	5602/464		English-Creative Writing	M.A.	40	47	41	35	29
099	ENG	5603/469**		English-Teaching English as a Second Language	M.A.	N/A	0	14	23	24
099	ENG	5604/461		English-Traditional Studies	M.A.	23	23	22	13	12
104	Z	465		Liberal Arts Undergraduate Degree Graduate		1	0	0	0	0
111	HIST	471*		History-Southwestern Studies	M.A.	2	0	2	1	2
111	HIST	5610/470		History	M.A.	25	16	30	30	20
111	HIST	5611/472		History-Museum Studies	M.A.	14	13	13	18	10
111	HIST	5612/473**		History-Social Studies Teaching	M.A.	N/A	0	0	0	2
128	MUSIC	480*		Music	M.M.	17	14	17	0	0
136	PLTSC	5620/475		Political Science	M.A.	13	5	13	9	14
136	PLTSC	5621/477		Political Science-International Affairs	M.A.	17	16	17	19	22
136	PLTSC	5622/476*		Political Science-Urban Affairs	M.A.	1	4	7	5	2
136	PLTSC	5623**		Political Science-Public Affairs	M.A.	N/A	N/A	N/A	N/A	0
149	SOCIO	5630/570		Criminal Justice Management and Administration	M.A.	48	46	52	65	70
777	Z	5999/499		Non-Degree Liberal Arts Graduate		83	78	54	55	28
		TOTAL LA GRAD				295	277	297	288	259
		TOTAL COLLEGE OF LIBERAL ARTS MAJORS				3,172	3,409	3,808	3,093	2,780

STUDENT MAJORS
UNIVERSITY OF CENTRAL OKLAHOMA

REGENTS	MAJOR	College of Mathematics and Science			Undergraduate Majors					
		CODE	DEPT	DESCRIPTION	DEGREE	Fall 1998	Fall 1999	Fall 2000	Fall 2001	Fall 2002
005	BIO	6000/611	BIO	Biology	B.S.	435	425	421	424	370
005	BIO	6588/601	BIO	Biology/Pre-Dental		5	3	3	1	5
005	BIO	6589/605	BIO	Biology/Pre-Medical		10	7	7	3	29
005	BIO	6590/606	BIO	Biology/Pre-Optometry		1	1	1	0	2
005	BIO	6591/609	BIO	Biology/Pre-Veterinary Medicine		1	2	0	0	3
025	CHEM	6060/616	CHEM	Chemistry	B.S.	15	17	26	19	26
025	CHEM	6061/614	CHEM	Chemistry-A.C.S. Certificate	B.S.	19	16	13	9	12
025	CHEM	6062/617	CHEM	Chemistry-Health Sciences	B.S.	69	63	56	70	50
025	CHEM	6593/607	CHEM	Chemistry/Pre-Pharmacy		1	2	4	0	8
026	BIO	6040/610	BIO	Science Education-Biology	B.S.Ed.	77	54	49	49	24
026	CHEM	6041/618	CHEM	Science Education-Chemistry	B.S.Ed.	18	12	9	7	9
026	PHY	6042/653**	PHY	Science Education-General Science	B.S.Ed.	N/A	N/A	1	1	3
026	PHY	6043/649**	PHY	Science Education-Physical Science	B.S.Ed.	N/A	N/A	0	2	1
26	PHY	6044/654**	PHY	Science Education-Physics	B.S.Ed.	6	6	4	3	1
027	COMSC	6100/631	COMSC	Computer Science	B.S.	0	0	0	64	172
027	COMSC	6101/628	COMSC	Computer Science-Applied	B.S.	13	9	14	33	60
027	COMSC	6102/619**	COMSC	Computer Science-Information Science	B.S.	0	0	0	49	77
027	COMSC	620*	COMSC	Computing Science-Economics	B.S.	7	10	9	7	5
027	COMSC	621*	COMSC	Computing Science-Accounting	B.S.	21	16	18	16	8
027	COMSC	622*	COMSC	Computing Science-Management	B.S.	62	46	44	37	24
027	COMSC	623*	COMSC	Computing Science-General Business	B.S.	99	89	80	58	36
027	COMSC	624*	COMSC	Computing Science-Marketing	B.S.	13	12	13	8	3
027	COMSC	625*	COMSC	Computing Science-Other Areas of Application	B.S.	212	244	275	258	131
027	COMSC	626*	COMSC	Computing Science-Mathematics	B.S.	92	95	78	64	32
027	COMSC	627*	COMSC	Computing Science-Biology	B.S.	20	27	11	8	2
101	CHEM	6080/650	CHEM	Forensic Science	B.S.	110	117	131	135	153
102	FUNRL	6121/612	FUNRL	Funeral Service Certificate	CERT	3	3	5	1	2
103	FUNRL	6120/613	FUNRL	Funeral Service	B.S.	101	91	82	96	94
121	MATH	6180/630	MATH	Mathematics Education	B.S.Ed.	58	48	43	53	50
122	MATH	6160/637	MATH	Mathematics	B.S.	10	14	7	14	18
122	MATH	6161/629	MATH	Mathematics-Applied Mathematics	B.S.	2	3	7	5	7
122	MATH	6162/640	MATH	Mathematics-Statistics	B.S.	5	6	6	6	6
122	MATH	632*	MATH	Mathematics-Accounting	B.S.	2	2	2	1	0
122	MATH	633*	MATH	Mathematics-Computing Science	B.S.	9	20	24	13	11
122	MATH	634*	MATH	Mathematics-Economics & Statistics	B.S.	1	1	2	0	0
122	MATH	635*	MATH	Mathematics-Management	B.S.	2	1	1	1	1
122	MATH	636*	MATH	Mathematics-Marketing	B.S.	3	2	4	1	1
122	MATH	639*	MATH	Mathematics-Physics	B.S.	4	5	4	1	0
122	MATH	641*	MATH	Mathematics-Other Areas of Application	B.S.	1	0	3	1	1

STUDENT MAJORS
UNIVERSITY OF CENTRAL OKLAHOMA

			College of Mathematics and Science	Undergraduate Majors					
REGENTS		MAJOR			Fall	Fall	Fall	Fall	Fall
CODE	DEPT	CODE	DESCRIPTION	DEGREE	1998	1999	2000	2001	2002
123	BIO	6020/638	Medical Technology	B.S.	22	23	24	30	23
129	NURSG	6200/645	Nursing	B.S.	423	437	440	434	480
134	PHY	6240/647	Engineering Physics	B.S.	26	21	28	32	44
134	PHY	6241/656	Engineering Physics-Science	B.S.	3	1	3	5	7
134	PHY	646*	Physics-Computing Science	B.S.	3	4	1	0	1
134	PHY	648*	Physics-Health Science Professions	B.S.	6	5	5	1	1
134	PHY	6576/242	Engineering Physics-Technology	B.S.	3	4	3	12	9
134	PHY	6592/603	Engineering Physics/Pre-Engineering		2	2	2	1	5
172	MATH	6140/652	Actuarial Science	B.S.	20	20	12	15	19
186	PHY	6220/644*	Biomedical Engineering	B.S.	0	0	0	11	20
777	Z	6599/602	Non-Degree Math & Science Undergraduate		1	0	0	0	1
888	Z	6598/659	Math & Science Undecided		554	616	621	497	297
		TOTAL M&S UG			2,570	2,602	2,596	2,556	2,344

STUDENT MAJORS
UNIVERSITY OF CENTRAL OKLAHOMA

REGENTS	MAJOR	College of Mathematics and Science			Graduate Majors					
		CODE	DESCRIPTION	DEGREE	Fall 1998	Fall 1999	Fall 2000	Fall 2001	Fall 2002	
104	Z	665	Math & Science Undergraduate Degree Graduate		1	3	2	2	1	
147	PHY	6630/670	Industrial & Applied Physics	M.S.	9	7	10	10	8	
169	MATH	6620/681	Applied Mathematical Sciences-Computer Science	M.S.	42	30	49	34	27	
169	MATH	6621/680	Applied Mathematical Sciences-Mathematics	M.S.	6	4	5	3	5	
169	MATH	6622/682	Applied Mathematical Sciences-Statistics	M.S.	2	1	2	1	1	
169	MATH	6623/683	Applied Mathematical Sciences-Teaching	M.S.	3	4	4	2	1	
170	BIO	6600/685	Biology	M.S.	15	16	12	16	16	
179	CHEM	6610/690**	Forensic Sci-Criminalistics	M.S.	NA	0	26	37	36	
179	CHEM	6611/692**	Forensic Sci-Nursing	M.S.	NA	0	7	5	6	
179	CHEM	6612/691**	Forensic Sci-Technical Investigations	M.S.	NA	0	14	35	34	
777	Z	6999/699	Non-Degree Math & Science Graduate		96	98	92	86	62	
		TOTAL M&S GRAD				174	163	223	231	197
		TOTAL COLLEGE OF MATHEMATICS & SCIENCE MAJORS				2,744	2,765	2,819	2,787	2,541

STUDENT MAJORS
UNIVERSITY OF CENTRAL OKLAHOMA

	Fall 1998	Fall 1999	Fall 2000	Fall 2001	Fall 2002
College of Arts, Media, & Design					
Undergraduate	0	0	0	745	699
Graduate	0	0	0	35	22
Total	0	0	0	780	721
College of Business Administration					
Undergraduate	2,881	3,035	2,901	2,787	2,549
Graduate	872	579	635	635	540
Total	3,753	3,614	3,536	3,422	3,089
College of Education					
Undergraduate	3,097	2,926	2,820	2,565	2,437
Graduate	1,422	999	1,054	1,058	1,163
Total	4,519	3,925	3,874	3,623	3,600
College of Liberal Arts					
Undergraduate	2,877	3,132	3,511	2,805	2,521
Graduate	295	277	297	288	259
Total	3,172	3,409	3,808	3,093	2,780
College of Mathematics and Science					
Undergraduate	2,570	2,602	2,596	2,556	2,344
Graduate	174	163	223	231	197
Total	2,744	2,765	2,819	2,787	2,541
University Totals					
Undergraduate	11,425	11,695	11,828	11,458	10,550
Graduate	2,763	2,018	2,209	2,247	2,181
Total	14,188	13,713	14,037	13,705	12,731

MISCELLANEOUS

UNIVERSITY OF CENTRAL OKLAHOMA

Campus Buildings89

Campus Usage-Academic90

Library91

Off-Campus Enrollment.....92

Research Funding93

Accreditations94

CAMPUS BUILDINGS

UNIVERSITY OF CENTRAL OKLAHOMA

Building	Year of Completion	Replacement Costs	Gross Square Feet	Assignable Square Feet
<i>Academic, Classroom/Laboratory/Office</i>				
Art	1952	\$2,219,000	26,396	20,289
Business	'62, 1996	\$3,424,000	44,334	29,260
Communications	'56, '81, 1996	\$3,030,000	40,078	30,054
Coyner Health Science	1984	\$1,722,000	20,259	13,036
Education	1996	\$3,789,223	54,346	34,017
Evans Hall	'14, 1989	\$2,385,000	21,684	15,453
Hamilton Fieldhouse	1963	\$5,957,000	74,205	63,131
Health & Physical Educ	1958	\$1,018,000	12,280	8,384
Howell Hall	1949	\$5,895,000	58,952	37,614
Human Env Sci	1967	\$2,299,000	27,042	19,204
Industrial Safety	1981	\$620,370	5,490	3,467
LAB	1997	\$6,700,000	48,552	37,663
Liberal Arts	1967	\$6,510,000	76,583	48,667
Math/Computer Sci	1984	\$1,968,000	23,151	17,654
Music Building	1957	\$3,482,000	40,490	23,859
Old North	1893	\$3,631,000	28,415	19,257
President's Hs Anx	1960	\$227,356	2,012	1,757
Thatcher Hall	'37, 1997	\$4,478,000	49,465	32,369
Wantland Hall	1938	\$1,896,000	25,996	23,315

Administration, Public and Student Service

Central Cafeteria	1964	\$1,892,000	21,018	18,626
Chambers Library	1966	\$10,270,000	199,328	180,870
KCSC Tower	1996	\$500,000	400	320
Lillard Administration	1962	\$4,064,000	45,150	26,897
Mitchell Hall	'26, 1997	\$1,795,000	21,604	15,884
Public Safety	1952	\$120,000	2,609	1,619
Student Health Center	1953	\$295,000	2,796	2,110
University Center	'65, 1997	\$11,912,000	218,698	141,073
University House	1912	\$107,000	2,396	1,967
Wantland Stadium	1963	\$1,515,000	30,018	2,606
Y-Chapel	1949	\$148,000	1,855	1,431

Academic Facility Analysis by Room Usage

Use	Number	Percent of Total
Classroom	146	46.20%
Seminar/Spec	5	1.58%
Lecture	3	0.95%
Laboratories	61	19.30%
Special Labs	63	19.94%
Ind Study Labs	21	6.65%
Research	3	0.95%
Special Use	14	4.43%

This is the Fall 2001 data. The following years (2002-2004) were Banner/FAMIS conversions. OSRHE did not collect the Facility Inventory File.

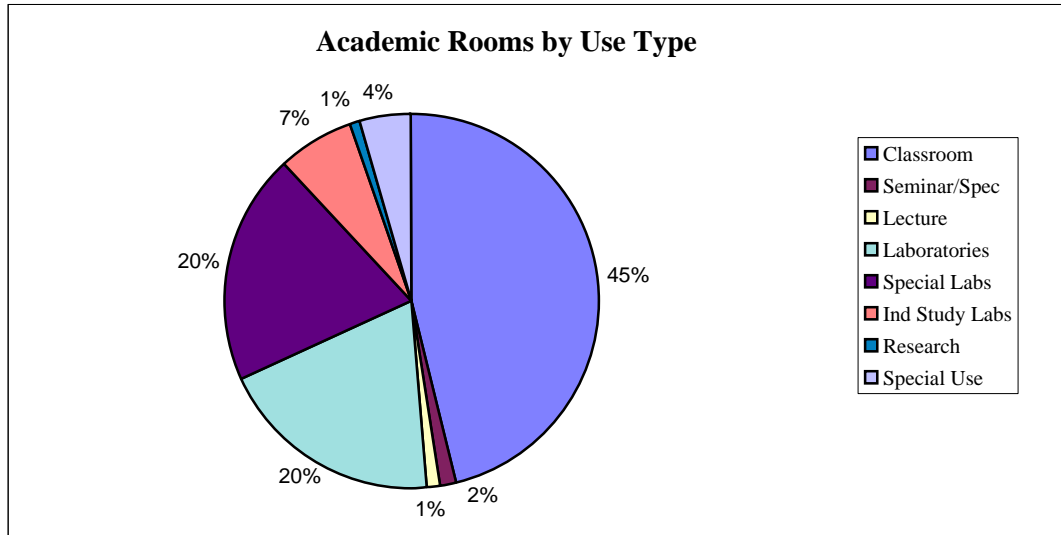

Academic Rooms by Student Capacity

Capacity Range	Number	Percent of Total
0-9	106	33.54%
10-19	24	7.59%
20-29	18	5.70%
30-39	45	14.24%
40-49	89	28.16%
50-59	17	5.38%
60-69	6	1.90%
70-79	1	0.32%
80-89	2	0.63%
90-99	6	1.90%
100-up	2	0.63%

LIBRARY

UNIVERSITY OF CENTRAL OKLAHOMA

	1994	1996	1998	2000
Total Operating Expenditure	\$2,308,058	\$2,449,346	\$2,659,471	\$2,738,612
Circulation Transactions	120,033	95,260	73,978	128,762
Gate Count (per week)	12,230	7,629	11,184	13,815
Public Service Hours (per week)	87.5	87.5	87.5	87.5
Books (includes Gov't Documents)				
<i>Volumes</i>	466,293*	474,336	420,067	438,975
<i>Titles</i>	242,129*	247,671	254,478	339,123
Government Documents (uncataloged)				
<i>Units</i>	97,656*	78,946	inc in books	inc in books
<i>Titles</i>	18,780*	15,110	inc in books	inc in books
Current Serials				
<i>Subscriptions</i>	4,327*	2736*	3,707	5,244
Microforms				
<i>Units</i>	785,132*	926,422	966,565	650,813
<i>Titles</i>	118,043*	131,446	N/A	N/A
Manuscripts (linear feet)	1,397	1,507	1,972	2,016
Cartographic Materials	66,170*	68,502	69,926	71,422
Graphic Materials	24,479*	69,625	49,910	24,071*
Audio Material				
<i>Units</i>	14,637	14,994	14,975	19,583
<i>Titles</i>	7,882	8,058	8,259	11,871
Film & Video Materials				
<i>Units</i>	847	35*	43	31*
<i>Titles</i>	891	32*	41	19*
Machine Readable Materials				
<i>Units</i>	567*	3,183*	3,433	330*
<i>Titles</i>	196*	494	634	172*
Interlibrary Loans				
<i>Provided</i>	10,657	6,527	6,495	6,581
<i>Received</i>	6,657	6,061	5,901	7,117

* Substantial change over previous survey figures due to changes in reporting procedure.

The IPEDS Library Survey is conducted every other year.

OFF-CAMPUS ENROLLMENT

UNIVERSITY OF CENTRAL OKLAHOMA

	Sum - Spr 1997-98	Sum - Spr 1998-99	Sum - Spr 1999-00	Sum - Spr 2000-01	Sum - Spr 2001-02
Rose State					
Courses Offered	8	6	3	6	3
Hours Offered	24	18	9	15	9
Enrollment	177	114	66	69	67
Credit Hours Produced	531	342	198	204	201
OCCC					
Courses Offered	6	6	6	4	3
Hours Offered	18	18	18	12	9
Enrollment	155	142	162	79	44
Credit Hours Produced	465	426	486	237	132
Downtown Consortium**					
Courses Offered	12	32	30	46	37
Hours Offered	32	89	88	134	111
Enrollment	109	252	277	495	334
Credit Hours Produced	273	716	810	1,446	1,002
OKC (not Downtown)					
Courses Offered	14	15	23	24	24
Hours Offered	48	56	61	60	65
Enrollment	205	166	289	264	233
Credit Hours Produced	749	698	777	717	626
WWW					
Courses Offered	N/A	7	19	37	36
Hours Offered	N/A	21	57	109	106
Enrollment	N/A	57	320	523	515
Credit Hours Produced	N/A	171	960	1,507	1,539
Interactive Video					
Courses Offered	10	21	21	19	17
Hours Offered	26	55	55	56	47
Enrollment	64	231	169	141	253
Credit Hours Produced	178	599	437	419	717

Enrollment represents total of headcount in all distance-site classes.

RESEARCH FUNDING, SPONSORED AND ORGANIZED

UNIVERSITY OF CENTRAL OKLAHOMA

Externally Funded Grants

College	97-98	98-99	99-00	00-01	01-02
Arts, Media & Design					\$13,050
Business Administration	\$0	\$2,500	\$0	\$649,267	\$390,796
Education	\$86,302	\$85,789	\$514,212	\$167,956	\$514,820
Liberal Arts	\$36,565	\$41,815	\$39,315	\$41,515	\$107,579
Mathematics & Science	\$168,197	\$351,635	\$289,618	\$572,986	\$358,881
COGSR Sponsored Research					\$1,133,737
Ctr for Learning & Prof Dev	\$84,130	\$215,480	\$198,368	\$4,310	\$179,855
Other Areas	\$264,006	\$1,289,642	\$610,103	\$688,729	\$95,601
Total	\$639,200	\$1,986,861	\$1,651,616	\$2,124,763	\$2,794,319

Externally Funded Grants - Faculty Participation

College	99-00	99-00	99-00	00-01	01-02
Arts, Media & Design					3
Business Administration	0	1	0	8	4
Education	11	9	19	9	13
Liberal Arts	6	2	3	2	5
Mathematics & Science	11	9	11	9	12
COGSR Sponsored Research					17
Ctr for Learning & Prof Dev	1	1	1	0	0
Other Areas	4	10	8	8	0
Total	33	32	42	36	54

Campus Funded Grants

College	99-00	99-00	99-00	00-01	01-02
Arts, Media & Design					\$16,500
Business Administration	\$44,106	\$24,792	\$37,973	\$4,814	\$2,650
Education	\$59,468	\$64,572	\$84,030	\$41,758	\$24,741
Liberal Arts	\$41,849	\$45,757	\$59,890	\$64,836	\$21,865
Mathematics & Science	\$88,318	\$138,019	\$144,244	\$119,624	\$76,235
New Faculty	\$17,233	\$3,500	\$6,739	\$10,500	
Total	\$250,974	\$276,640	\$332,876	\$241,532	\$141,991

Campus Funded Grants - Faculty Participation

College	99-00	99-00	99-00	00-01	01-02
Arts, Media & Design					4
Business Administration	18	19	26	10	3
Education	38	31	45	18	8
Liberal Arts	28	20	39	28	7
Mathematics & Science	44	29	46	73	21
Total	128	99	156	129	43

ACCREDITATIONS

UNIVERSITY OF CENTRAL OKLAHOMA

	Accreditation Agency	Unit Accredited
University	North Central Association of Colleges & Schools (NCACS)	UCO - All
	State Accrediting Agency (SAA)	Veterans
College of Arts, Media, & Design	National Association of Schools of Music (NASM)	Music
College of Business Administration	Association of Collegiate Business Schools & Programs (ACBSP)	BBA and MBA Programs
College of Education	National Council for Accreditation of Teacher Education (NCATE)	College of Education
	Oklahoma State Department of Education (OKSDEd)	College of Education
	American Speech & Hearing Association (ASHA)	Speech/Language Pathology
	National Academy of Early Childhood Programs (NAECP)	Family, Child, & Human Development
	American Dietetic Association	Nutrition & Dietetics & Dietetic Internship
College of Mathematics & Science	American Chemical Society Commission on Professional Training (ACSCPT)	Chemistry
	National League for Nursing Accrediting Commission (NLNAC)	Nursing
	Oklahoma Board of Nursing (OBN)	Nursing
	American Board of Funeral Service Education (ABFSE)	Funeral Service

STATE SYSTEM

UNIVERSITY OF CENTRAL OKLAHOMA

Enrollment at Oklahoma Institutions96

First Time Freshmen Enrollment97

State Appropriations98

Administrative Cost Percentages99

Student Percentage of E & G Budget100

State Appropriations Per FTE Student by Institution101

STUDENT ENROLLMENT AT OKLAHOMA INSTITUTIONS

UNIVERSITY OF CENTRAL OKLAHOMA

	Fall Headcount				
	1998	1999	2000	2001	2002
OU	23,418	23,837	24,366	25,584	26,385
OSU	20,169	20,822	20,819	21,515	22,700
Tot Comprehensives	43,587	44,659	45,185	47,099	49,085
UCO	14,283	14,247	14,195	14,741	15,444
ECU	4,062	4,004	4,076	4,195	4,368
NSU	8,487	8,121	8,378	8,603	8,985
NWOSU	2,008	1,913	2,017	2,064	2,092
PANHANDLE	1,121	1,139	1,201	1,226	1,225
SEOSU	3,900	3,751	3,776	4,025	4,033
SWOSU	4,657	4,427	4,453	4,468	5,135
USAO	1,497	1,393	1,420	1,472	1,498
ROGERS ST**	N/A	2,703	2,622	2,852	3,300
CAMERON	4,975	5,092	4,929	5,198	5,362
LANGSTON	3,931	3,926	3,409	3,482	3,010
Total Regionals	48,921	50,716	50,476	52,326	54,452

	Fall FTE*				
	1998	1999	2000	2001	2002
OU	18,039	18,337	18,752	20,004	20,892
OSU	16,475	17,660	17,348	17,967	19,004
Tot Comprehensives	34,514	35,997	36,100	37,971	39,896
UCO	10,229	10,500	10,594	10,995	11,599
ECU	3,296	3,241	3,279	3,386	3,539
NSU	6,488	6,250	6,371	6,774	7,280
NWOSU	1,497	1,472	1,572	1,650	1,668
PANHANDLE	992	1,020	1,073	1,087	1,079
SEOSU	3,095	2,971	2,984	3,192	3,214
SWOSU	4,045	3,859	3,953	3,999	4,511
USAO	1,100	1,026	1,204	1,065	1,093
ROGERS ST**	N/A	1,761	1,607	1,886	2,221
CAMERON	3,490	3,506	6,482	3,629	3,774
LANGSTON	2,726	2,987	2,441	2,547	2,453
Total Regionals	36,958	38,593	38,380	40,210	42,431

*Excludes concurrent high school enrollments as per the definition of standards in federal reporting procedures.

** Rogers State University became a 4-year institution with one campus in Claremore beginning FY99-00.

FIRST TIME FRESHMEN ENROLLMENT AT OKLAHOMA INSTITUTIONS

UNIVERSITY OF CENTRAL OKLAHOMA

	First Time Freshmen Enrollment*				
	1998	1999	2000	2001	2002
OU	3,166	3,233	3,325	3,748	3,833
OSU	2,675	2,954	3,128	3,201	3,201
Tot Comprehensives	5,841	6,187	6,453	6,949	7,034
UCO	1,733	1,979	1,973	2,073	1,786
ECU	594	581	640	591	613
NSU	1,034	905	1,070	1,117	1,240
NWOSU	342	320	350	333	306
PANHANDLE	190	220	222	235	257
SEOSU	475	581	540	651	594
SWOSU	856	794	808	833	1,018
USAO	292	288	234	226	289
ROGERS ST**	N/A	476	563	669	769
CAMERON	675	906	716	819	826
LANGSTON	495	508	357	592	481
Total Regionals	6,686	7,558	7,473	8,139	8,179

* Excludes concurrent high school enrollments as per the definition of standards in federal reporting procedures.

** Rogers State University became a 4-year institution with one campus in Claremore beginning FY99-00.

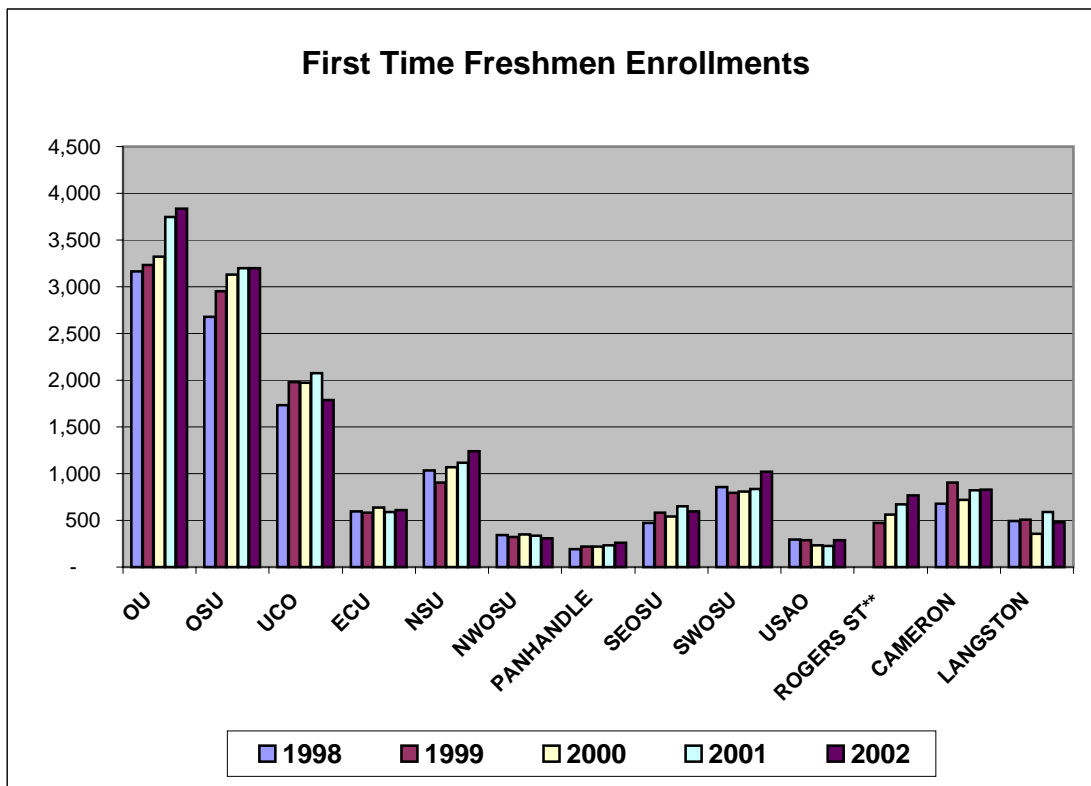

STATE APPROPRIATIONS BY INSTITUTION

UNIVERSITY OF CENTRAL OKLAHOMA

Institution	98-99	99-00	00-01	01-02	02-03
OU	\$113,242,281	\$114,723,311	\$121,216,142	\$125,427,046	\$125,712,994
OSU	\$107,097,524	\$108,020,492	\$114,408,635	\$117,669,949	\$115,324,375
Comprehensives:	\$220,339,805	\$222,743,803	\$235,624,777	\$243,096,995	\$241,037,369
UCO	\$41,370,248	\$42,024,073	\$44,456,738	\$46,292,366	\$45,369,597
ECU	\$14,937,012	\$15,252,162	\$16,345,643	\$16,784,501	\$16,449,928
NSU	\$27,281,055	\$28,782,717	\$30,267,970	\$32,911,482	\$34,247,223
NWOSU	\$8,691,111	\$8,416,602	\$8,991,022	\$9,456,128	\$9,013,462
PANHANDLE	\$5,737,507	\$5,808,385	\$6,367,311	\$6,607,647	\$6,549,217
SEOSU	\$14,430,710	\$14,811,965	\$15,495,150	\$16,108,877	\$16,375,811
SWOSU	\$19,528,477	\$19,876,269	\$21,086,408	\$21,656,906	\$21,225,208
ROGERS ST*	N/A	\$9,733,752	\$11,376,060	\$12,568,919	\$12,401,259
USAO	\$6,083,523	\$6,269,937	\$6,550,535	\$6,736,499	\$6,671,761
CAMERON	\$17,740,274	\$17,929,698	\$19,278,669	\$19,994,886	\$19,596,317
LANGSTON	\$10,786,667	\$11,452,226	\$12,895,867	\$14,669,258	\$16,642,114
4 Year Colleges:	\$ 166,586,584	\$ 180,357,786	\$ 193,111,373	\$ 203,787,469	\$ 204,541,897

* Rogers State University became a 4-year institution with one campus in Claremore beginning FY99-00.

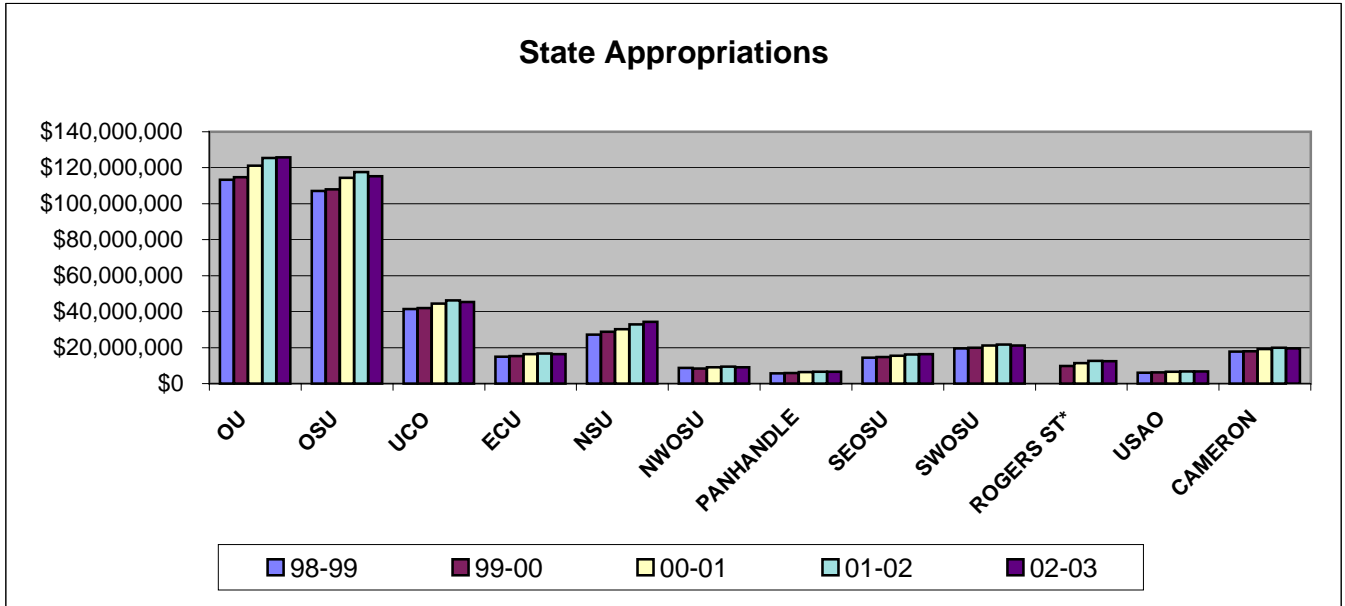

ADMINISTRATIVE COST PERCENTAGES

UNIVERSITY OF CENTRAL OKLAHOMA

Institution	Inst. Support % FY 99	Inst. Support % FY 00	Inst. Support % FY 01	Inst. Support % FY 02	Inst. Support % FY 03	FY 03* Cap
OU	6.1%	6.0%	5.4%	5.5%	5.5%	10.0%
OSU	6.9%	7.1%	5.9%	5.6%	5.5%	10.0%
UCO	11.2%	11.4%	10.7%	9.9%	9.6%	13.0%
CU	12.7%	12.0%	10.2%	10.2%	10.6%	13.0%
ECU	12.1%	12.0%	10.6%	9.6%	9.4%	13.0%
LU	11.8%	12.7%	9.5%	9.7%	8.9%	16.0%
NSU	9.9%	10.0%	8.7%	8.4%	8.3%	13.0%
NWOSU	10.6%	11.1%	9.3%	8.2%	8.5%	16.0%
OPSU	14.9%	14.9%	14.1%	12.1%	12.4%	16.0%
SEOSU	10.0%	10.0%	9.0%	9.0%	8.3%	13.0%
SWOSU	8.5%	8.4%	7.5%	7.0%	6.9%	13.0%
ROGERS ST**	N/A	15.1%	14.6%	14.5%	13.9%	16.0%
USAO	15.3%	14.7%	11.8%	12.7%	12.8%	16.0%

* Cap has changed over the years and is different for each tier. In FY99 it was 13% for UCO.

** Rogers State University became a 4-year institution with one campus in Claremore beginning FY99-00.

Administrative Costs Percentage, FY 03

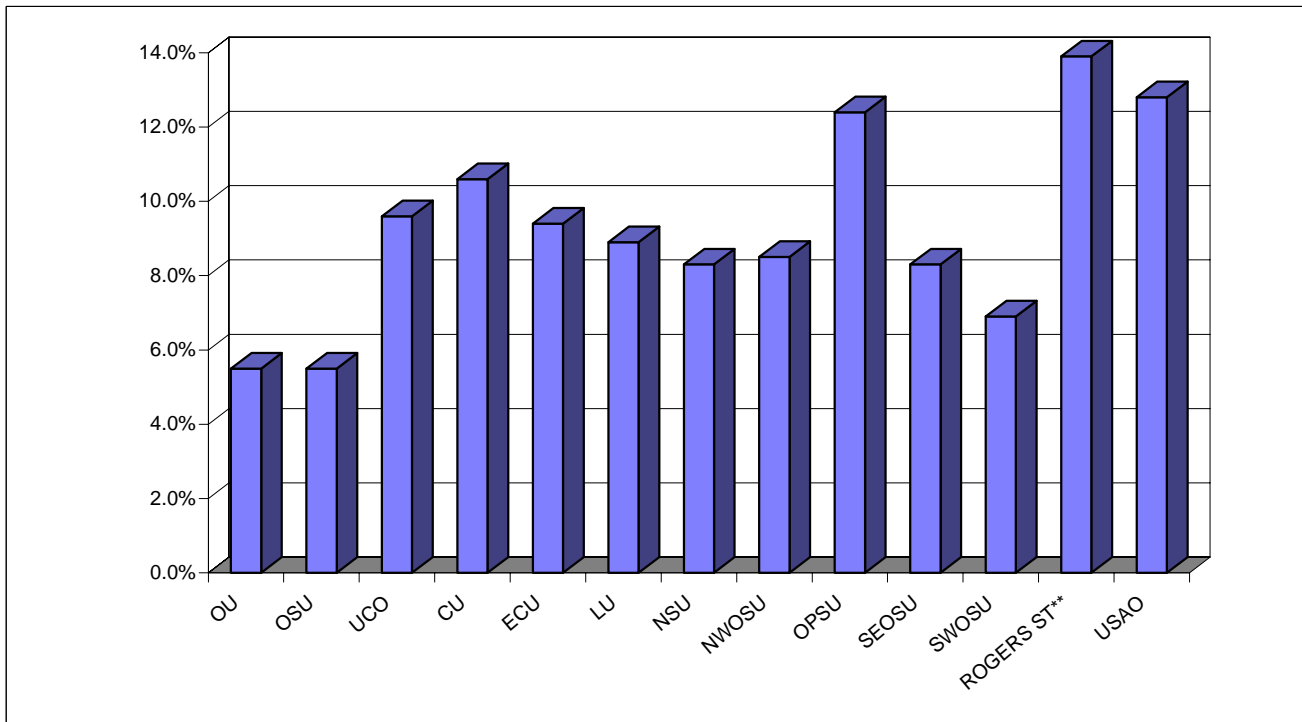

STUDENT PERCENTAGE OF E & G BUDGET

UNIVERSITY OF CENTRAL OKLAHOMA

Institution	FY 96-97	FY 97-98	FY 98-99	FY 99-00	FY 00-01*
OU	29.6%	30.3%	28.4%	24.7%	30.4%
OSU	28.9%	30.4%	23.8%	24.3%	29.1%
UCO	36.7%	35.1%	33.6%	32.1%	35.8%
CU	27.7%	27.0%	23.8%	24.1%	26.2%
ECU	26.3%	26.0%	24.5%	24.6%	26.9%
LU	24.0%	22.3%	20.6%	17.6%	17.4%
NSU	26.6%	26.0%	24.9%	22.6%	24.2%
NWOSU	24.4%	25.5%	26.2%	21.0%	27.1%
OPSU	20.2%	24.3%	24.1%	20.7%	31.4%
SEOSU	24.9%	25.3%	24.2%	23.8%	29.9%
SWOSU	25.8%	25.9%	25.7%	24.9%	30.0%
ROGERS ST	21.6%	20.9%	32.4%	21.3%	22.0%
USAO	22.6%	21.0%	20.2%	17.4%	24.8%
Comprehensives	29.3%	30.3%	26.4%	24.5%	29.8%
Regionals	28.6%	28.0%	27.0%	24.9%	28.4%
Next Highest SC	29.6%	30.4%	32.4%	24.9%	31.4%
UCO	36.7%	35.1%	33.6%	32.1%	35.8%

Student Percentage of Total E & G Budget, FY 2000-2001

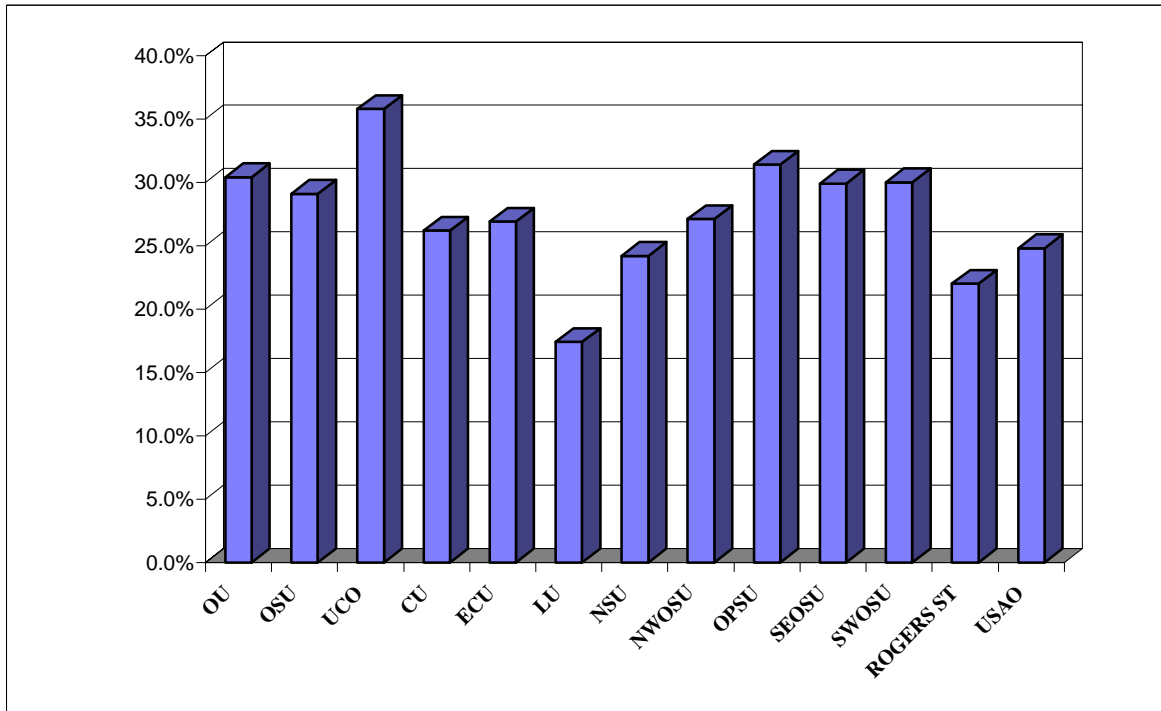

STATE APPROPRIATIONS PER FTE STUDENT BY INSTITUTION

UNIVERSITY OF CENTRAL OKLAHOMA

	State Approp. per FTE Student 1997-98	State Approp. per FTE Student 1998-99	State Approp. per FTE Student 1999-00	State Approp. per FTE Student 2000-01
OU	\$ 5,518.38	\$ 5,885.34	\$ 5,925.96	\$ 6,217.53
OSU	\$ 6,188.75	\$ 6,253.65	\$ 6,273.03	\$ 6,422.55
Comprehensives:	\$ 5,828.70	\$ 6,059.09	\$ 6,089.45	\$ 6,314.83
PANHANDLE	\$ 5,267.64	\$ 5,802.49	\$ 6,083.16	\$ 6,282.88
NWOSU	\$ 5,409.59	\$ 5,545.34	\$ 5,429.29	\$ 5,467.66
USAO	\$ 4,807.40	\$ 5,074.07	\$ 5,421.43	\$ 5,670.87
ROGERS ST	\$ 3,970.24	\$ 4,982.08	\$ 5,751.49	\$ 6,708.33
CAMERON	\$ 4,027.52	\$ 4,611.04	\$ 4,579.72	\$ 4,970.97
SEOSU	\$ 4,097.79	\$ 4,434.23	\$ 4,664.38	\$ 4,949.83
NSU	\$ 3,861.96	\$ 4,345.79	\$ 4,544.77	\$ 4,896.42
SWOSU	\$ 4,355.40	\$ 4,260.36	\$ 4,538.18	\$ 4,854.11
ECU	\$ 3,769.77	\$ 4,221.80	\$ 4,438.69	\$ 4,637.46
LANGSTON	\$ 3,625.66	\$ 4,140.49	\$ 4,414.89	\$ 5,284.51
UCO	\$ 3,534.16	\$ 3,850.24	\$ 3,869.98	\$ 4,087.25
4-year Universities:	\$ 3,963.24	\$ 4,347.22	\$ 4,504.98	\$ 4,841.96
NEOAMC	\$ 4,608.67	\$ 4,521.22	\$ 5,024.26	\$ 5,397.22
ROSE	\$ 4,238.14	\$ 4,414.62	\$ 4,492.64	\$ 4,713.99
EASTERN	\$ 3,986.08	\$ 4,060.08	\$ 3,798.33	\$ 4,139.36
CONNORS	\$ 3,269.14	\$ 3,409.00	\$ 3,864.90	\$ 4,212.29
MURRAY	\$ 2,983.51	\$ 3,325.30	\$ 3,450.70	\$ 3,432.75
CASC	\$ 2,849.72	\$ 3,308.46	\$ 3,581.57	\$ 3,598.24
TCC	\$ 2,953.24	\$ 3,291.92	\$ 3,270.42	\$ 3,267.42
REDLANDS	\$ 3,025.37	\$ 3,111.07	\$ 2,634.77	\$ 3,172.10
SEMINOLE	\$ 3,160.73	\$ 3,091.63	\$ 3,162.85	\$ 3,503.23
WOSC	\$ 3,649.84	\$ 3,003.89	\$ 3,236.70	\$ 3,420.76
OCCC	\$ 2,716.53	\$ 2,991.76	\$ 3,025.63	\$ 3,042.17
NOC	\$ 2,738.27	\$ 2,807.34	\$ 3,239.71	\$ 3,227.04
2-Year Colleges:	\$ 3,297.70	\$ 3,447.89	\$ 3,519.91	\$ 3,626.57
All Institutions:	\$ 4,373.47	\$ 4,660.00	\$ 4,754.82	\$ 4,991.64

MATERIALS AND REFERENCES

UCO is required to provide a number of reports to the Federal government. Some materials or references in the UCO Factbook related to Federal information are:

IPEDS	Integrated Postsecondary Education Data System
CIP	Classification of Instructional Programs
OCR	Office of Civil Rights
NCES	National Center for Education Statistics

Similarly, the State of Oklahoma, usually through the Oklahoma State Regents for Higher Education (OSRHE), requires numerous reports. Two common references or sources are:

SRA 6	State Regents Annual reports
UDS	Unitized Data System

Other source material comes from:

ACT	American College Testing
NACUBO	National Association of College and University Business Officers
CSRDE	Consortium for Student Retention Data Exchange

DEFINITIONS

Academic Probation - Any student whose retention GPA falls below the retention requirements for a semester. Students enrolled in 30 hours or less must maintain a 1.7 cumulative GPA. Students enrolled in more than 30 hours must maintain a 2.0 cumulative GPA.

Academic Suspension - Any student who was on academic probation the previous semester who fails to raise his or her retention GPA to the required retention GPA level or to achieve a 2.00 semester GPA in regularly graded course work, not including activity or performance courses.

Budget Functional Classifications – All universities and colleges budget expenditures in accordance with the standards defined by the National Association of College and University Business Officers (NACUBO). Functional classifications are as follows:

- **Instruction** – includes expenditures for all activities that are a direct part of the instructional programs. Includes general academic programs as well as vocational-technical programs and community or continuing education.
- **Research** – includes the creation, the organization, and the application of knowledge. Does not include federal or externally funded research. That item is included in the sponsored budget, Educational and General, Part II.

- **Public Service** – includes activities to make an institution’s unique resources and capabilities available as a response to a community need or a solution to a community problem. Includes the agriculture cooperative extension services at both OSU and Langston, as well as any public broadcasting activities supported with E&G funds.
- **Academic Support** – activities that support directly one or more of the three primary functions. Library budgets are a major component of this category.
- **Student Services** – activities carried out with the objective of contributing to the emotional and physical well being of the institution’s students, as well as to their intellectual, cultural, and social development outside the context of the institution’s formal instruction program. Includes counseling and career guidance, financial aid services, student records, and student health services.
- **Institutional Support** – includes expenditures for: 1) central executive-level management and long-range institutional planning, such as the governing board, planning and programming, and legal services; 2) fiscal operations; 3) space management; 4) personnel services and records; 5) purchasing, security, storerooms; 6) faculty and staff support services not operated as auxiliary enterprises; and 7) activities concerned with community and alumni relations, including development and fund raising.
- **Physical Plant Operations** – consists of those expenditures related to operating educational facilities and grounds, including maintenance, utilities, fire protection, property insurance and similar items.
- **Scholarships and Fellowships** – are grants to students.
- **Data Processing - Academic Support** – includes computer services that provide direct support for one or more of the institution’s primary academic programs.
- **Data Processing - Institutional Support** – includes computer and data processing services that provide support for institution-wide administrative functions.

Financial Aid, Grants - includes Pell, SEOG, & State and Local Grants, as well as fee waivers.

Financial Aid, Loans - includes Perkins, Federal, & Institutional Loans.

Financial Aid, Scholarships - includes State and all other scholarships.

Financial Aid, Student Employment - includes Federal Work Study and Institutional Student Employment.

FTE, Student - calculated for Fall semester by dividing the total number of **undergraduate** credit hours produced by 15 and the total number of **graduate** credit hours by 12.

FTE, Annualized - OSRHE produces this figure by adding the total number of undergraduate credit hours produced during Summer, Fall, & Spring semesters and dividing by 30, and dividing the total number of graduate credit hours produced by 24.

Graduate Student - A student who has been formally admitted to the Graduate College and is enrolled in a Graduate Program.

Mean Age - Average age of a population.

Mode Age - The age which occurs most often in a population.

Post-Graduate Student - A student with a bachelor's degree who is enrolled in graduate-level courses, but not formally admitted to the Graduate College.

Residual ACT Testing - ACT testing offered at UCO every week. The tests are not taken on a National Test Date. The exams are scored locally, and while they are reported to ACT, the scores are to be used only for admission to UCO.

Scholarships, Endowed - Scholarships paid with an interest amount resulting from the investment of the principle gift. The principle is always invested.

Scholarships, Pass Through - Scholarships paid to the University, which in turn pays the recipient the scholarship.

Scholarships, Spendable - Scholarships usually used for special purposes at the discretion of the Foundation.

NOTES

Because of human error, some students may have an invalid major code which cannot be assigned to a particular college or program.

Preliminary Enrollment Reports are run as of a census date established by the OSRHE. The preliminary data will vary from end-of-semester final data.

All numbers in the Factbook represent **Fall** figures, unless otherwise noted.

The College of Arts, Media, and Design was created in January 2001 and enrolled its first students in Fall 2001. Enrollment and other data at the college level will be affected by this new college. Historical numbers were kept in their original colleges, primarily the College of Education and the College of Liberal Arts.

