

UNIVERSITY OF CENTRAL OKLAHOMA

FACT BOOK 2015-2016

Proudly Celebrating UC0@125

UNIVERSITY OF CENTRAL OKLAHOMA
OFFICE OF INSTITUTIONAL RESEARCH



Warning to Data Users

[Broncho Analytics](#) provides data users with the most current institutional data available from the Office of Institutional Research. These data reflect our efforts to correct for a number of data quality issues in the student information system & provide comparable time-series data. As we have transitioned to reporting from a data warehouse, our methods have evolved. Unfortunately, this might mean a report from many years ago is no longer comparable with data reported currently on Broncho Analytics. For example, past reports on student majors were based on the student's "primary major" whereas current major reports are not limited in this way.

Data users are encouraged to consult the Office of Institutional Research when comparing data from past editions of the Factbook and Demobook to current reports on [Broncho Analytics](#).

INTRODUCTION

A draft version of the University of Central Oklahoma Factbook will be available online at www.uco.edu/academic-affairs/ir. As the various reports that compose the Factbook are completed, they will be added to the website. This approach will allow access to the data months before the final document is published. As this is a growing document, page numbers will be assigned only as the actual page number can be determined.

The University of Central Oklahoma Factbook is designed to serve multiple functions. It is intended to provide "most everything" you want to know about UCO at the institutional level, and to provide detailed information useful for academic program review at the academic departmental level. It is anticipated that the information provided will help decision-makers, grant writers, and those needing general institutional information for accreditation purposes. Given that breadth of intent, it is obvious that there will be gaps in the information. Hopefully, factbook users will provide feedback and identify areas for inclusion in the future (though all questions will not be answerable within the parameters of this factbook). Institutional Research may be reached at 974-3342.

The information used is drawn, in most instances, from standard internal reports or from standard reports provided to State and Federal offices. Rather than cite each item, a reference list is included at the back to provide an idea of the sources used. The entire publication is available electronically from the Institutional Research website (<http://www.uco.edu/ir>).

ACKNOWLEDGEMENTS

A number of individuals and offices have provided assistance and information. Thanks to the Academic Affairs Office, Auxiliary Enterprises, Budget Office, Deans' offices, Information Technology, Library, Facilities Management, and Student Affairs for their assistance.

SPECIAL ACKNOWLEDGEMENT

The Office of Institutional Research would like to recognize the Fall 2015 students involved with InkTank for the cover design.

TABLE OF CONTENTS
UNIVERSITY OF CENTRAL OKLAHOMA

Introduction	2
Organization	4
Faculty & Staff	21
Students	48
Miscellaneous	114
State System	123
Appendix	129

ORGANIZATION

UNIVERSITY OF CENTRAL OKLAHOMA

ORGANIZATION

Mission	5
Governing Boards	
Regional University System of Oklahoma	6
Oklahoma State Regents for Higher Education	6
History	
Enrollment History	7
"Central" by Any Other Name	8
Presidents of UCO	9
Organization Charts	
University	10
Academic Affairs	11
Administration	12
Student Affairs	13
Information Technology	14
University Communications	15
Development	16
Public Affairs	17

BUDGET/FINANCIAL INFORMATION

Budget Expenditures by Function	18
Budget Expenditures by Object Code	19
Appropriation, Tuition, and Credit Hours	20

MISSION

The University of Central Oklahoma exists to help students learn by providing transformative educational experiences to students so that they may become productive, creative, ethical and engaged citizens and leaders serving our global community. UCO contributes to the intellectual, cultural, economic and social advancement of the communities and individuals it serves.

VISION

UCO will become one of the Top 10 metropolitan universities of our kind in the United States by providing a transformative education as well as development experiences that help learners achieve their highest level of leadership potential.

CALL TO ACTION

The University of Central Oklahoma is the Leadership University, delivering education based on our shared values of Community, Character, and Civility. UCO transforms each student by focusing our resources on the Central Six tenets of transformative learning.

All students will be transformed with:

- Discipline Knowledge
- Leadership
- Problem Solving (Research, Scholarly, and Creative Activities)
- Service Learning and Civic Engagement
- Global and Cultural Competencies
- Health and Wellness

Transformative learning is a holistic process that places students at the center of their own active and reflective learning experience.

BELIEFS AND VALUES

- UCO's fundamental responsibility is excellent teaching, which involves instilling and fostering in students the joy of learning, the ability to think critically and a desire to achieve their creative potential.
- Our other major responsibilities include scholarly activities, research and service to students, to other individuals and to the larger community.
- A college degree should represent an education which enables its recipients to become good citizens and responsible, independent adults who embrace learning as a lifelong endeavor.
- Great universities must require and encourage a free flow of information, ideas and opinions in a community which fosters social justice, values diversity and demands the highest standards of ethical conduct, mutual respect and civility.
- UCO as an institution, and all its constituents, must be committed to continuous processes of self-examination and self-improvement which encourage innovation, receptiveness and adaptation to change.
- UCO must seek and maintain open and mutually beneficial relationships with its surrounding communities, and must also view itself and its graduates as part of an increasingly interdependent global society.

The UCO Mission Statement was revised in the Spring of 2008 as a result of strategic planning efforts. It was approved by the Regents for the Regional University System of Oklahoma on June 20, 2008.

GOVERNING BOARDS
UNIVERSITY OF CENTRAL OKLAHOMA

REGIONAL UNIVERSITY SYSTEM OF OKLAHOMA

Mr. Lake Carpenter, Vice Chair	Leedey
Mr. Jeffrey Dunn, Chair	Tulsa
Mr. Terry Matlock	Garvin
Mr. Michael Mitchel	Alva
Mr. Gary Parker, Secretary	Muskogee
Mrs. Connie Reilly	Okemah
Mr. Mark Stansberry	Oklahoma City
Mrs. Susan Winchester	Chickasha
Mrs. Joy Hofmeister, State Superintendent of Public Instruction	Tulsa

Dr. Sheridan McCaffree, Executive Director

OKLAHOMA STATE REGENTS FOR HIGHER EDUCATION

Mr. Marlin "Ike" Glass, Jr.	Newkirk
Mr. James D. "Jimmy" Harrel	Leedey
Mr. Jay Helm, Assistant Secretary	Tulsa
Ms. Ann Holloway	Ardmore
Mr. John Massey, Vice Chairman	Durant
Mr. Joseph L. Parker, Jr.	Tulsa
Mr. Toney Stricklin, MG (Ret.), Chairman	Lawton
Mr. Michael C. Turpen, J.D.	Oklahoma City
Dr. Ronald H. White, Secretary	Oklahoma City

Dr. Glen D. Johnson, Jr., Chancellor

It was easy in 1891 to describe the Territorial Normal School's students. Enrollment was "about 25", though a picture of the first class shows only 20, 13 women and 7 men. They were all commuters as there were no dorms. Out-of-state and international students were unheard of in an era of horse and wagon. Yet the vision of a community and its leaders gave birth to the Normal School which has developed into a university where diversity of the student population is one of its greatest strengths.

The history of the University's student population provides a clear snapshot of the institution's growth and the world in which it grew. A glance at the graph of student headcount shows the rapid growth of the institution after 1950. The greatest percentage increase, however, was actually during the first decade. There were anticipated growth spurts at the end of World Wars I and II. When Oklahoma needed to educate and retrain for a rapidly changing world, Central was there.

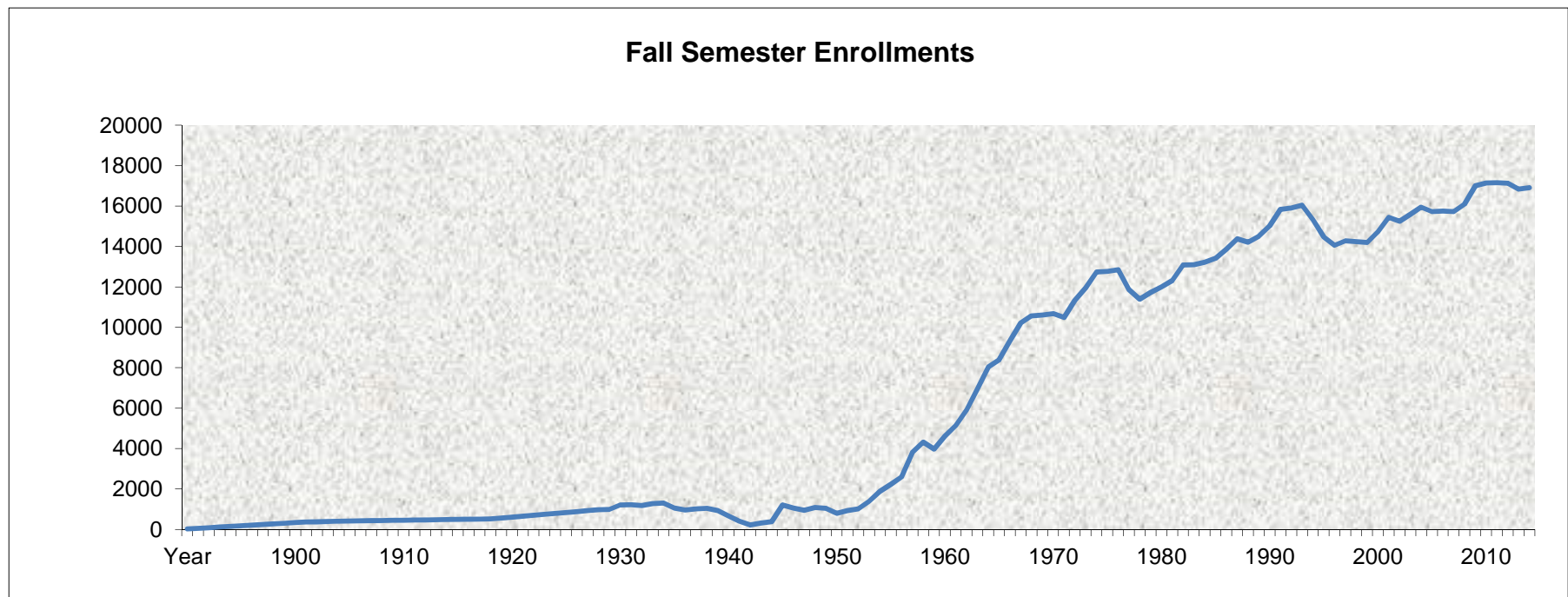

"CENTRAL" BY ANY OTHER NAME
UNIVERSITY OF CENTRAL OKLAHOMA

Oklahoma became a State in 1907, and the Oklahoma State Regents for Higher Education came into existence in 1941. In the early years of the Institution student headcount was annualized but since about 1910 it reflects Fall figures. There have been six name changes since UCO was founded, and the following chart represents the status of the institution at the time of those changes, as well as of the current year.

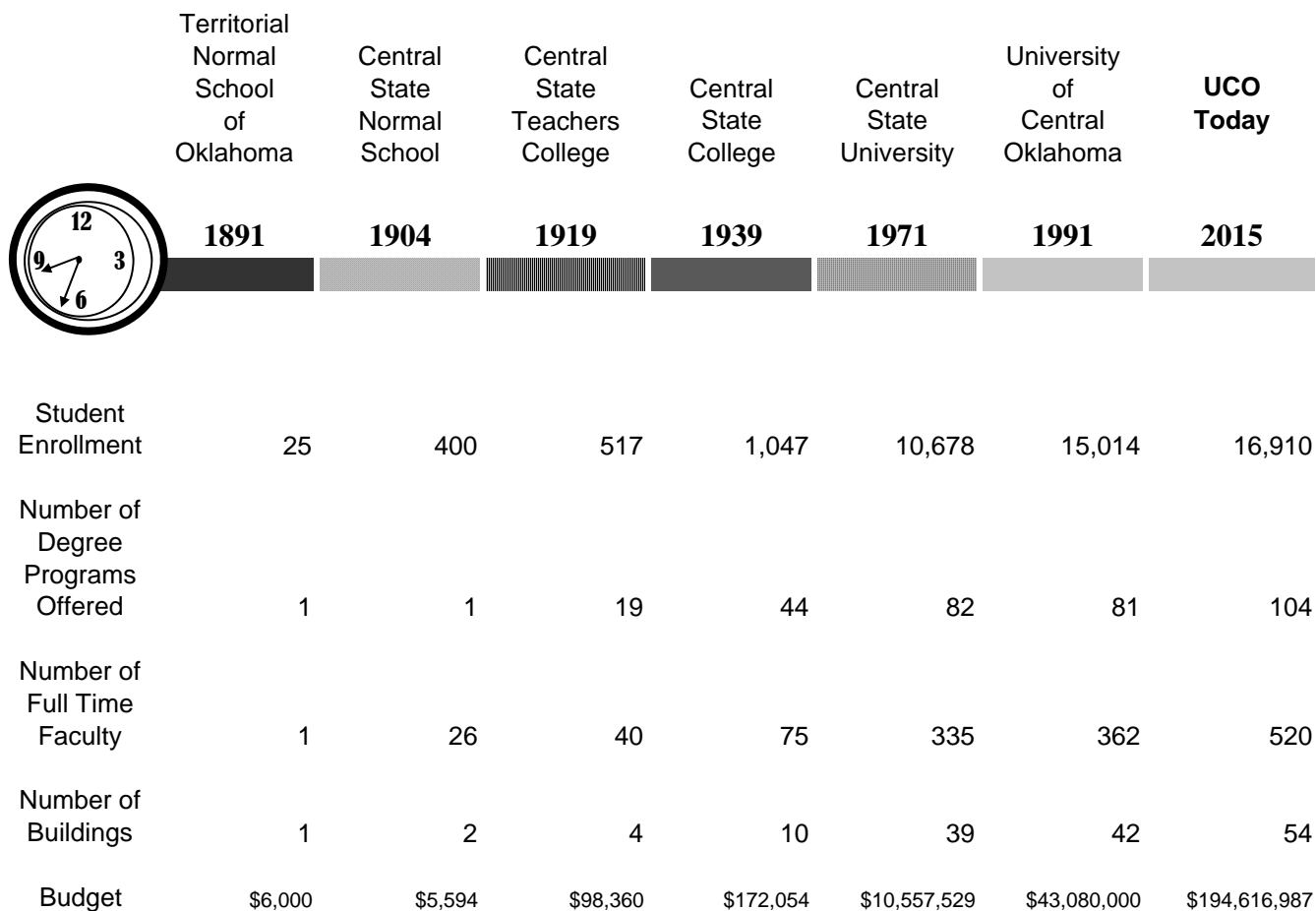

PRESIDENTS OF UCO
UNIVERSITY OF CENTRAL OKLAHOMA

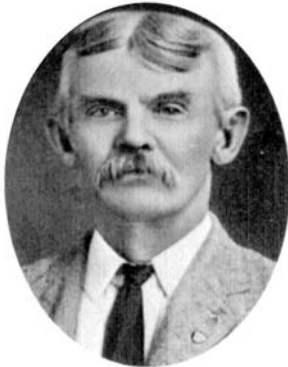

<u>PRESIDENT</u>	<u>TERM</u>
<i>Richard Thatcher</i>	1891-1893
<i>George W. Winans</i>	1893-1894
<i>E. R. Williams</i>	1894-1895
<i>Edmund Dandridge Murdaugh</i>	1895-1901
<i>Frederick Howard Umholtz</i>	1901-1906
<i>Thomas Walter Butcher</i>	1906-1908
<i>James Argyle McLaughlin</i>	1908-1911
<i>Charles Evans</i>	1911-1916
<i>Grant B. Grumbine</i>	1916-1917
<i>James W. Graves</i>	1917-1919
<i>John Gordon Mitchell</i>	1919-1931
<i>Malcolm A. Beeson</i>	1931-1935
<i>John Ohlyer Moseley</i>	1935-1939
<i>Roscoe Ross Robinson</i>	1939-1948
<i>Dr. W. Max Chambers</i>	1948-1960
<i>Dr. Garland Godfrey</i>	1960-1975
<i>Dr. Bill J. Lillard</i>	1975-1992
<i>Gov. George Nigh</i>	1992-1997
<i>Dr. W. Roger Webb</i>	1997-2011
<i>Dr. Don Betz</i>	2011-present



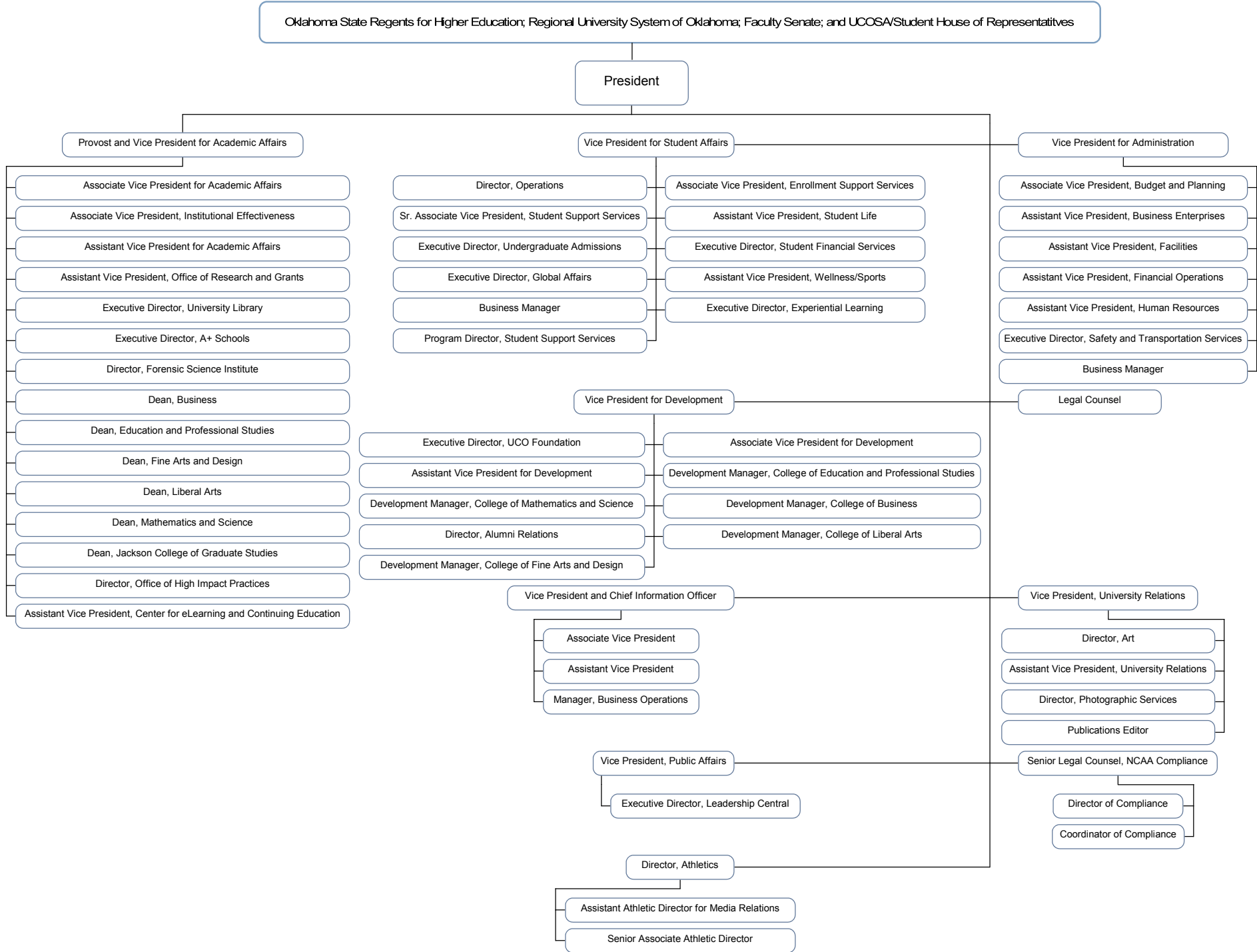

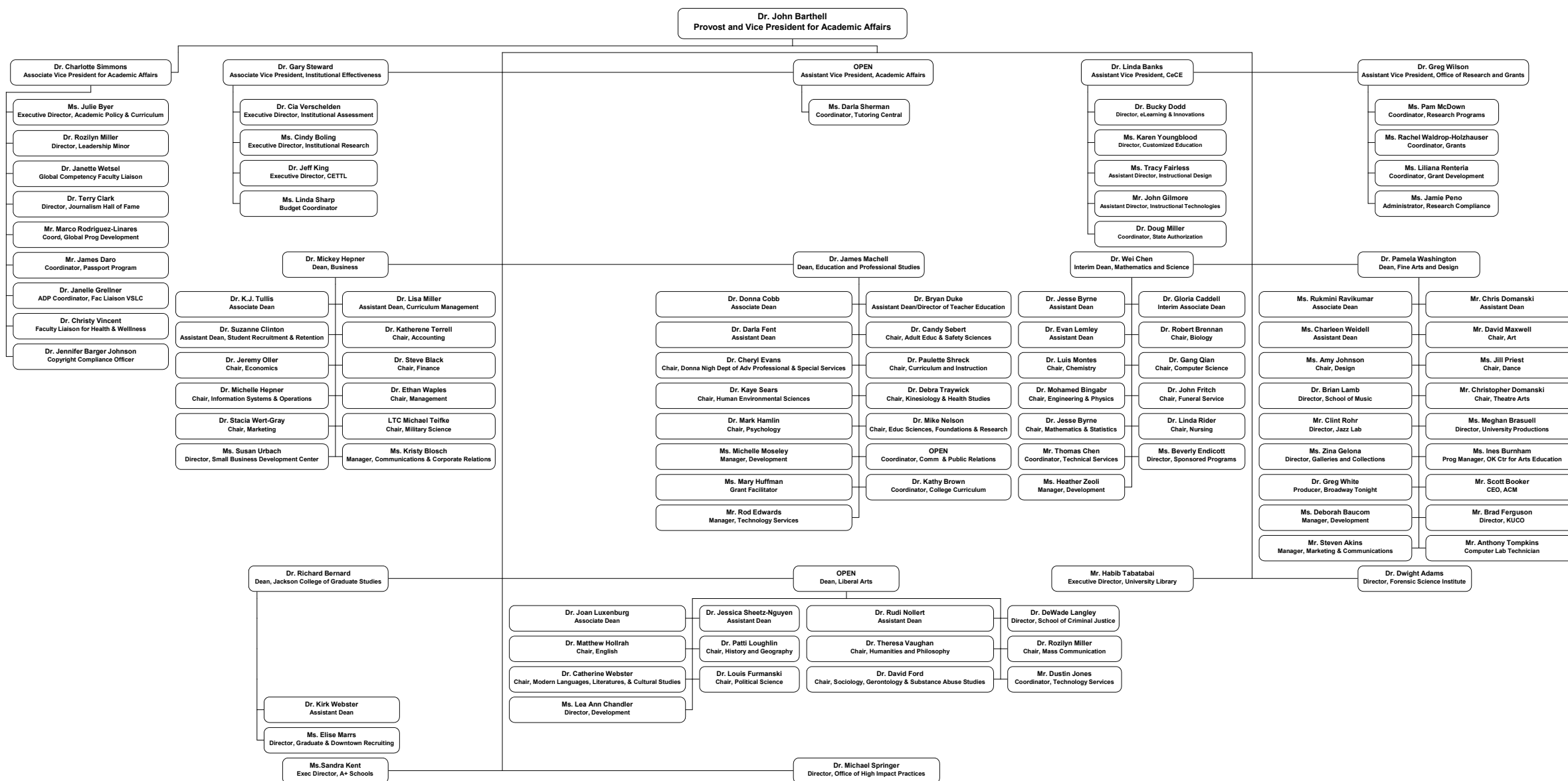

Administration Organizational Chart
August 2015

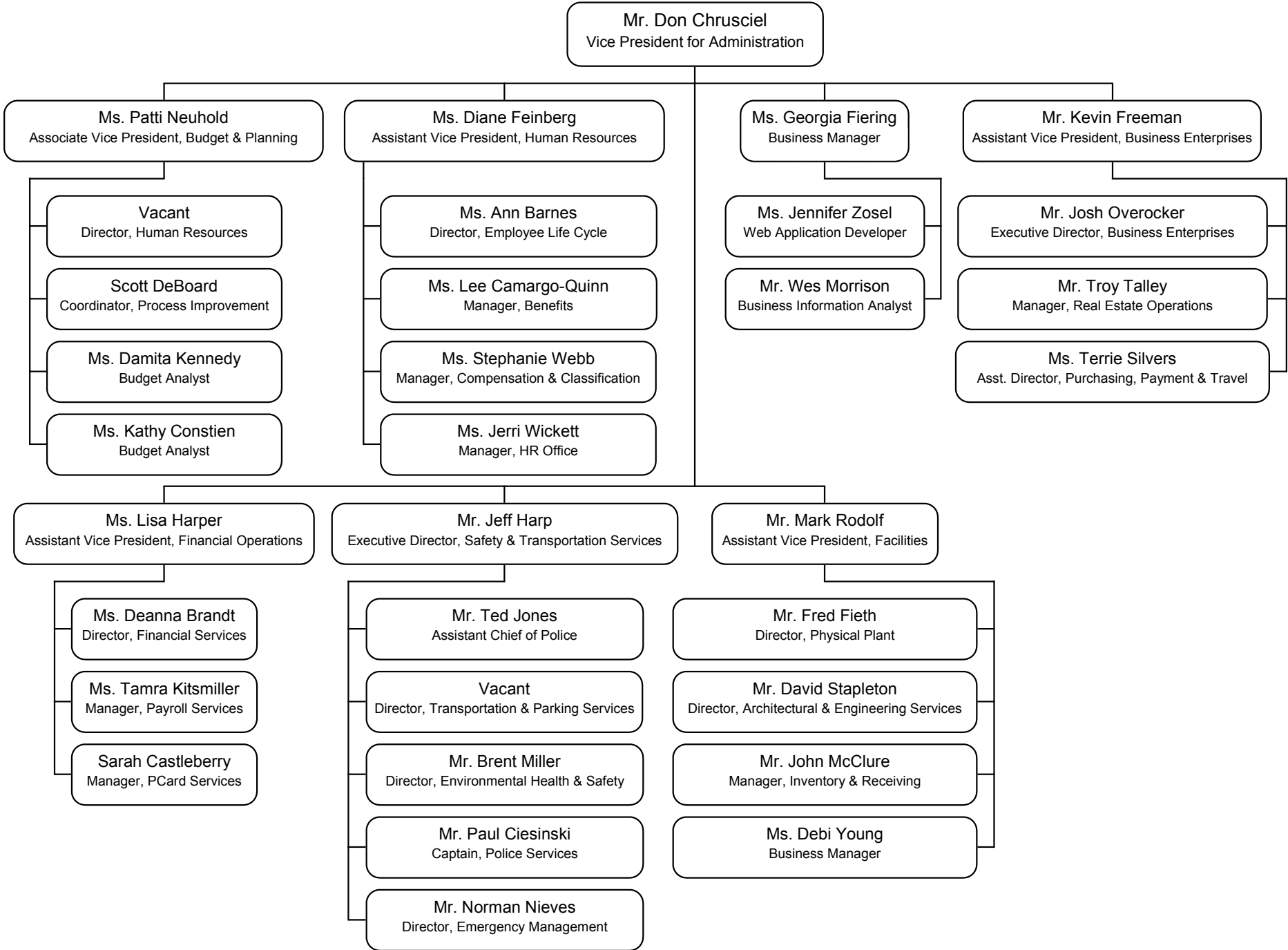

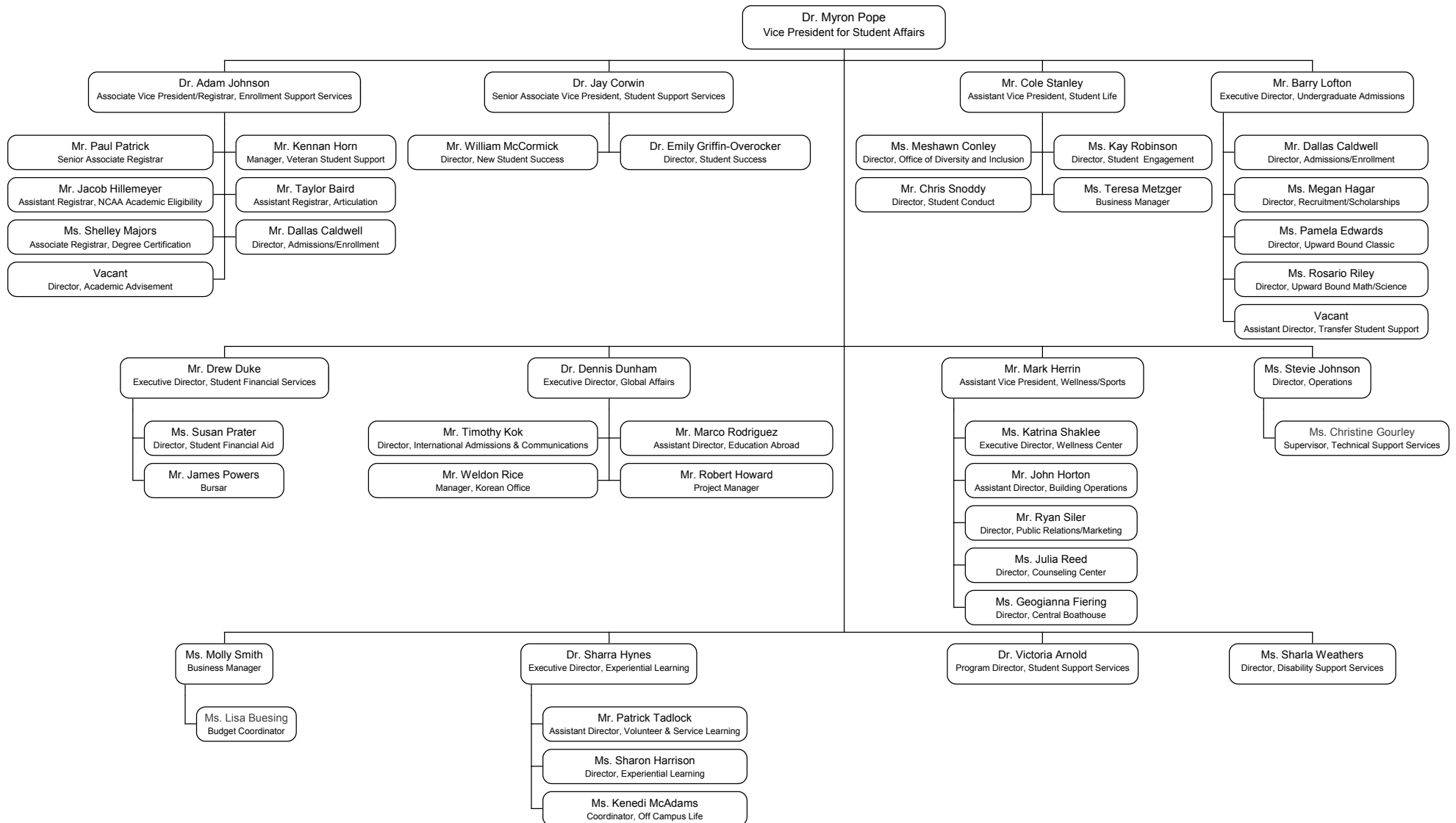

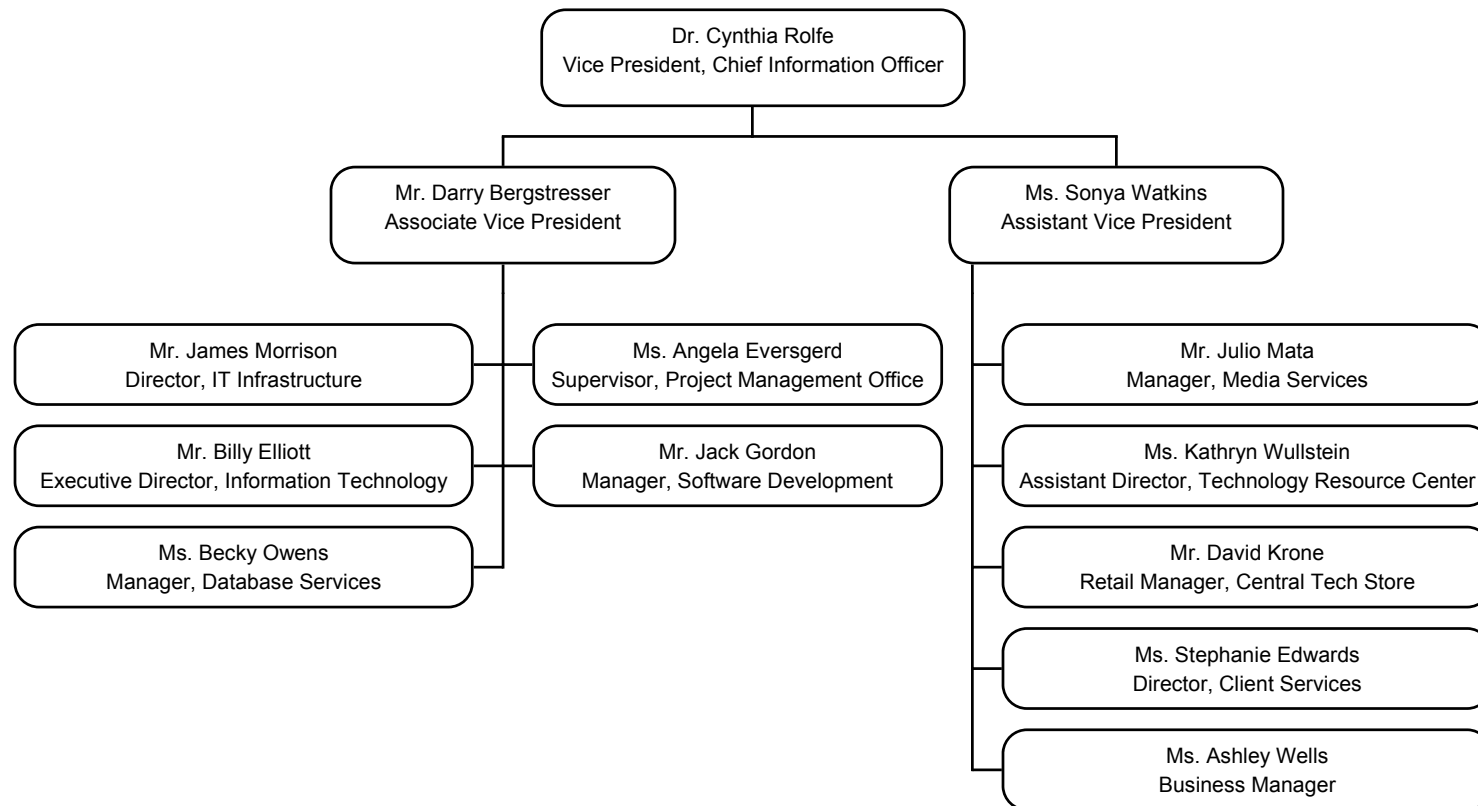

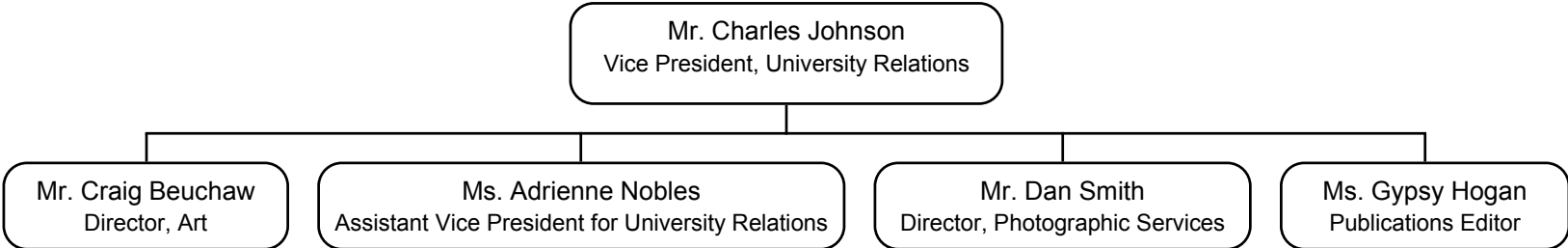

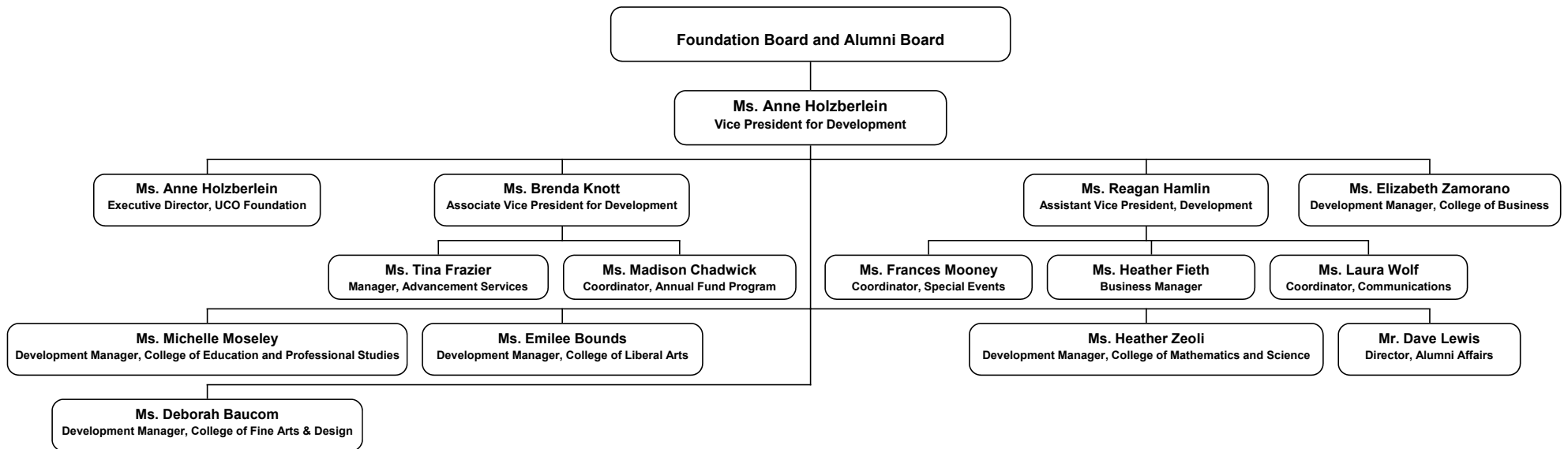

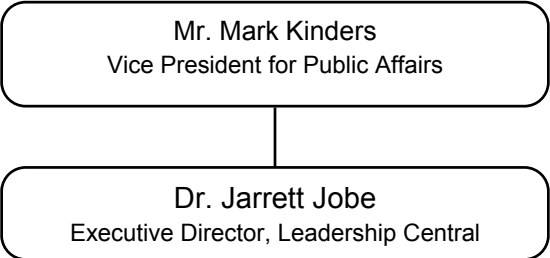

BUDGET EXPENDITURES AND INCOME**UNIVERSITY OF CENTRAL OKLAHOMA**

EXPENSES BY FUNCTION	Actual 2011-12	Actual 2012-13	Actual 2013-14	Actual 2014-15	Proposed 2015-16	% of Total
Instruction	\$67,629,012	\$70,669,811	\$77,554,749	\$82,593,539	\$103,090,958	53.0%
Research	\$604,539	\$712,785	\$710,099	\$775,108	\$1,041,884	0.5%
Public Service	\$1,142,571	\$1,178,419	\$1,175,145	\$1,089,008	\$1,515,529	0.8%
Academic Support	\$14,365,320	\$14,009,387	\$15,458,506	\$15,979,744	\$13,489,954	6.9%
Student Services	\$12,896,265	\$13,330,360	\$13,587,139	\$20,272,957	\$15,703,776	8.1%
Institutional Support *	\$12,201,134	\$14,394,142	\$15,364,796	\$16,885,976	\$14,223,348	7.3%
Oper & Maint of Plant	\$13,624,608	\$14,138,679	\$14,220,524	\$16,936,300	\$35,749,121	18.4%
Scholarships & Fellows	\$6,689,029	\$7,176,880	\$8,194,413	\$8,950,357	\$9,802,417	5.0%
TOTAL	\$129,152,478	\$135,610,463	\$146,265,371	\$163,482,989	\$194,616,987	100.0%

* The OSRHE have set an institutional support cap for UCO and similar Regional institutions of 13%.

EDUCATIONAL AND GENERAL INCOME	Actual 2011-12	Actual 2012-13	Actual 2013-14	Actual 2014-15	Proposed 2015-16	% of Total
State Appropriation	\$52,110,399	\$52,794,661	\$53,420,944	\$53,432,024	\$52,241,856	32.1%
Federal Appropriation	\$0	\$0	\$0	\$0	\$0	0.0%
Local Appropriation	\$0	\$0	\$0	\$0	\$0	0.0%
General Enrollment Fees	\$59,509,471	\$64,441,935	\$66,989,651	\$69,497,449	\$70,493,522	43.4%
Nonresident Tuition	\$11,709,672	\$13,662,384	\$14,242,321	\$15,635,037	\$16,309,428	10.0%
Other Student Fees	\$13,369,169	\$12,598,743	\$20,728,570	\$18,977,413	\$20,513,741	12.6%
Gifts and Grants	\$1,449,420	\$1,121,222	\$1,033,517	\$7,695,035	\$183,403	0.1%
Sales and Services	\$396,814	\$407,611	\$766,434	\$875,324	\$83,710	0.1%
Organized Activities	\$29,632	\$30,004	\$25,899	\$31,977	\$31,000	0.0%
Other	\$3,860,949	\$3,939,283	\$4,543,249	\$4,304,348	\$2,695,805	1.7%
TOTAL	\$142,435,526	\$148,995,843	\$161,750,585	\$170,448,607	\$162,552,465	100.0%

End Reserve Balance	\$69,508,600	\$82,893,979	\$98,379,193	\$105,344,811	\$18,835,478	100.0%
---------------------	--------------	--------------	--------------	---------------	--------------	--------

Actual numbers include obligated balances, such as previous year purchase orders, student technology fee balances, as well as other earmarked funds.

BUDGET BY OBJECT CODE

UNIVERSITY OF CENTRAL OKLAHOMA

	Actual 2011-12	Actual 2012-13	Actual 2013-14	Actual 2014-15	Proposed 2015-16	% of Total
Teaching Salaries	\$36,676,716	\$38,025,813	\$40,342,010	\$41,960,949	\$41,745,411	21.5%
Professional Salaries	\$21,752,985	\$23,080,215	\$24,577,662	\$26,493,367	\$27,437,577	14.1%
Other Salaries & Wages	\$12,372,776	\$12,235,716	\$12,233,587	\$11,841,740	\$11,962,254	6.1%
Fringe Benefits	\$23,532,515	\$24,990,486	\$26,944,138	\$28,624,518	\$31,445,923	16.2%
Professional Services	\$2,606,307	\$2,444,998	\$3,148,662	\$2,722,002	\$3,692,490	1.9%
Travel	\$1,991,050	\$2,201,595	\$2,569,589	\$2,540,354	\$2,123,470	1.1%
Utilities	\$6,961,128	\$1,696,349	\$1,927,683	\$2,148,498	\$2,438,357	1.3%
Supplies & Other Operating Exp	\$9,901,377	\$17,973,751	\$17,776,700	\$17,297,007	\$40,853,677	21.0%
Property, Furniture & Equip.	\$2,818,435	\$4,098,613	\$4,595,385	\$12,026,829	\$17,272,836	8.9%
Library Books & Periodicals	\$1,428,010	\$1,461,411	\$1,705,020	\$2,804,773	\$2,197,660	1.1%
Scholarships & Other Asst.	\$6,739,335	\$7,203,049	\$8,204,837	\$9,005,362	\$9,802,417	5.0%
Transfers & Other Disbrsmnts.	\$2,371,844	\$198,467	\$2,240,098	\$6,017,590	\$3,644,915	1.9%
Total	\$129,152,478	\$135,610,463	\$146,265,371	\$163,482,989	\$194,616,987	100.0%

2015-16, Percentage by Object - Proposed

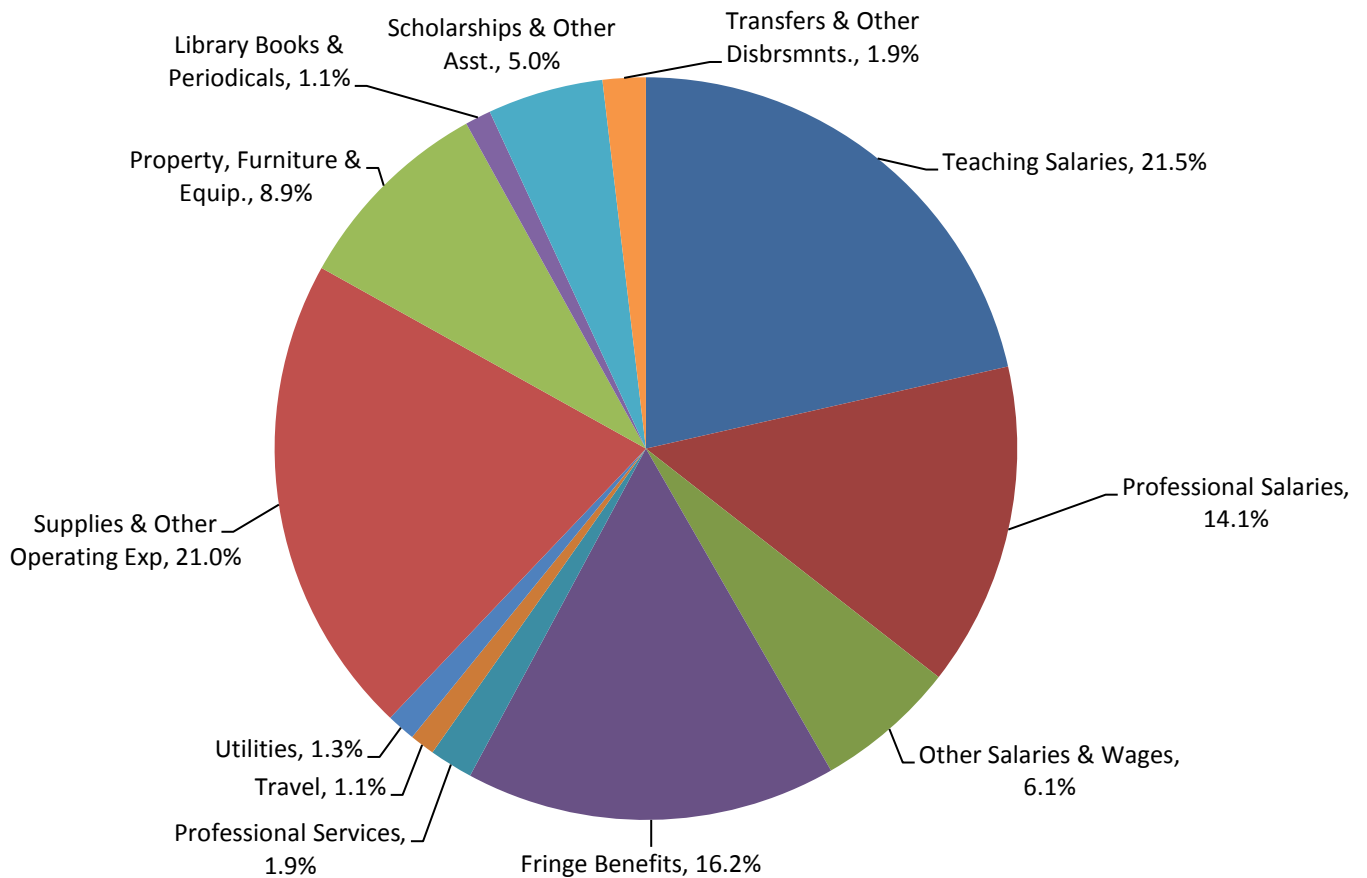

APPROPRIATION, TUITION, AND CREDIT HOURS
UNIVERSITY OF CENTRAL OKLAHOMA

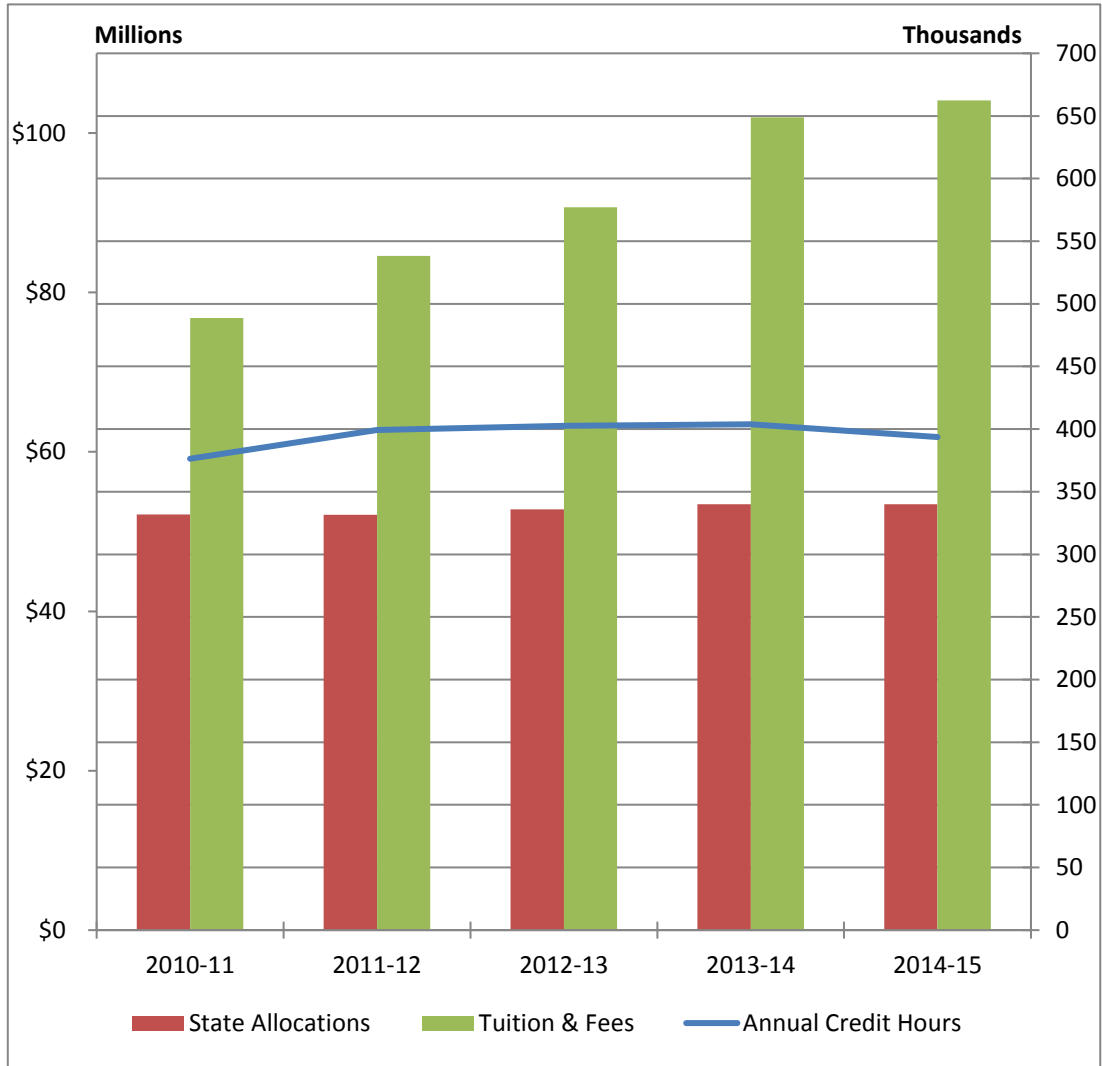

FACULTY & STAFF
UNIVERSITY OF CENTRAL OKLAHOMA

Total Full-Time Employee Characteristics	22
--	----

STAFF

Full-Time Staff Characteristics	23
---------------------------------	----

FACULTY

Full-Time Faculty Characteristics	24
-----------------------------------	----

Faculty FTE to Student FTE	25
----------------------------	----

Sections Taught by Full-Time & Part-Time Faculty	26
--	----

Credit Hours Taught by Full-Time & Part-Time Faculty	33
--	----

Fall Faculty by Department	40
----------------------------	----

Full-Time Faculty by Department & Degree	47
--	----

EMPLOYEE CHARACTERISTICS
UNIVERSITY OF CENTRAL OKLAHOMA

JOB CLASSIFICATION	2011	2012	2013	2014	2015
Full-Time Employees					
Exec/Admin/Mgr	206	205	186	172	142
Faculty	455	461	492	497	520
Professional (Non-Faculty)	238	266	304	316	232
Secretarial/Clerical	46	37	49	45	24
Technical/Paraprofessional	224	220	209	206	405
Skilled Crafts	29	29	25	23	27
Service/Maintenance	26	29	28	29	32
Total Full-Time	1,224	1,247	1,293	1,288	1,382
Part-Time Employees					
Part-Time Staff	98	135	176	123	127
Part-Time Faculty*	450	459	443	532	471
GA/RA	201	236	249	251	276
Students/Work Study	742	781	811	845	861
Total Part-Time	1,491	1,611	1,679	1,751	1,736
Total Employees	2,715	2,858	2,972	3,039	3,118

*does not include Faculty Overload or Staff teaching as adjunct

FULL-TIME EMPLOYEES					
GENDER					
Female	666	671	685	667	750
Male	558	576	608	568	632

RACE/ETHNICITY					
Caucasian	1,000	1,029	1,056	995	1,110
African American	89	79	85	83	100
American Indian	35	29	32	39	35
Asian	47	48	55	56	60
Hispanic	28	29	33	33	32
International	3	4	4	4	6
Not Declared	22	29	28	25	38
Total Minority (% of total)	16%	15%	16%	17%	17%

STAFF (NON-FACULTY) CHARACTERISTICS**UNIVERSITY OF CENTRAL OKLAHOMA**

JOB CLASSIFICATION	2011	2012	2013	2014	2015
Full-Time Staff					
Exec/Admin/Mgr	206	205	186	172	142
Professional (Non-Faculty)	238	266	304	316	232
Secretarial/Clerical	46	37	49	45	24
Technical/Paraprofessional	224	220	209	206	405
Skilled Crafts	29	29	25	23	27
Service/Maintenance	26	29	28	29	32
Total Full-Time	769	786	801	791	862
Part-Time Staff					
Staff	98	135	176	123	127
GA/RA	201	236	249	251	276
Students/Work Study	742	781	811	845	861
Total Part-Time	1,041	1,152	1,236	1,219	1,264
Total Staff	1,810	1,938	2,037	2,010	2,126

FULL-TIME STAFF					
GENDER					
Female	443	444	452	452	489
Male	326	342	349	339	372

Totals Full-Time Staff

RACE/ETHNICITY					
Caucasian	623	649	657	630	672
African-American	76	67	72	72	86
American Indian	24	17	21	31	27
Asian	14	14	15	18	23
Hispanic	20	23	22	24	24
International	3	2	3	3	6
Not Declared	9	14	11	13	23
Total Minority (% of total)	17%	15%	16%	18%	19%

FULL-TIME FACULTY CHARACTERISTICS**UNIVERSITY OF CENTRAL OKLAHOMA**

	2011	2012	2013	2014	2015
FACULTY					
Full-time	452	461	492	497	520
Adjunct*	525	542	523	532	560
Part-Time Faculty	450	459	443	435	471
Staff Adjuncts	72	83	80	96	87
Overload	88	93	107	99	110
FTE Faculty	665	704	699	699	718

*Includes staff teaching as adjunct

STUDENT/FACULTY FTE RATIO	20:1	19:1	19:1	18:1	18:1
----------------------------------	------	------	------	------	------

FULL-TIME FACULTY

GENDER					
Female	223	227	233	246	260
Male	232	234	259	251	260

RACE/ETHNICITY					
Caucasian	377	380	399	412	437
African-American	13	12	13	12	14
American Indian	11	12	11	9	8
Asian	33	34	40	42	37
Hispanic	8	6	11	9	9
International	0	2	1	1	0
Not Declared	13	15	17	12	15
Minority as Percent of Total	14%	14%	15%	15%	13%

AVERAGE AGE	50	51	50	51	50
--------------------	----	----	----	----	----

AVERAGE SALARY					
Professor	\$77,182	\$79,915	\$85,849	\$76,589	\$86,306
Associate Professor	\$63,384	\$67,191	\$71,969	\$69,221	\$75,233
Assistant Professor	\$60,023	\$60,108	\$61,571	\$55,771	\$61,950
Instructor	\$47,477	\$47,715	\$48,974	\$42,382	\$48,372
Lecturer	\$38,926	\$39,240	\$37,633	\$34,812	\$35,110

RANK					
Professor	158	159	171	188	188
Associate Professor	81	98	95	84	80
Assistant Professor	114	114	106	117	127
Instructor	64	56	64	52	47
Lecturer	38	34	56	56	78

TENURE STATUS					
Tenured	242	266	272	278	275
Tenure Track	145	128	126	134	132
Non-Tenure Track	61	67	94	85	113

TERMINAL DEGREES	76%	79%	74%	78%	77%
-------------------------	-----	-----	-----	-----	-----

FACULTY FTE TO STUDENT FTE
UNIVERSITY OF CENTRAL OKLAHOMA

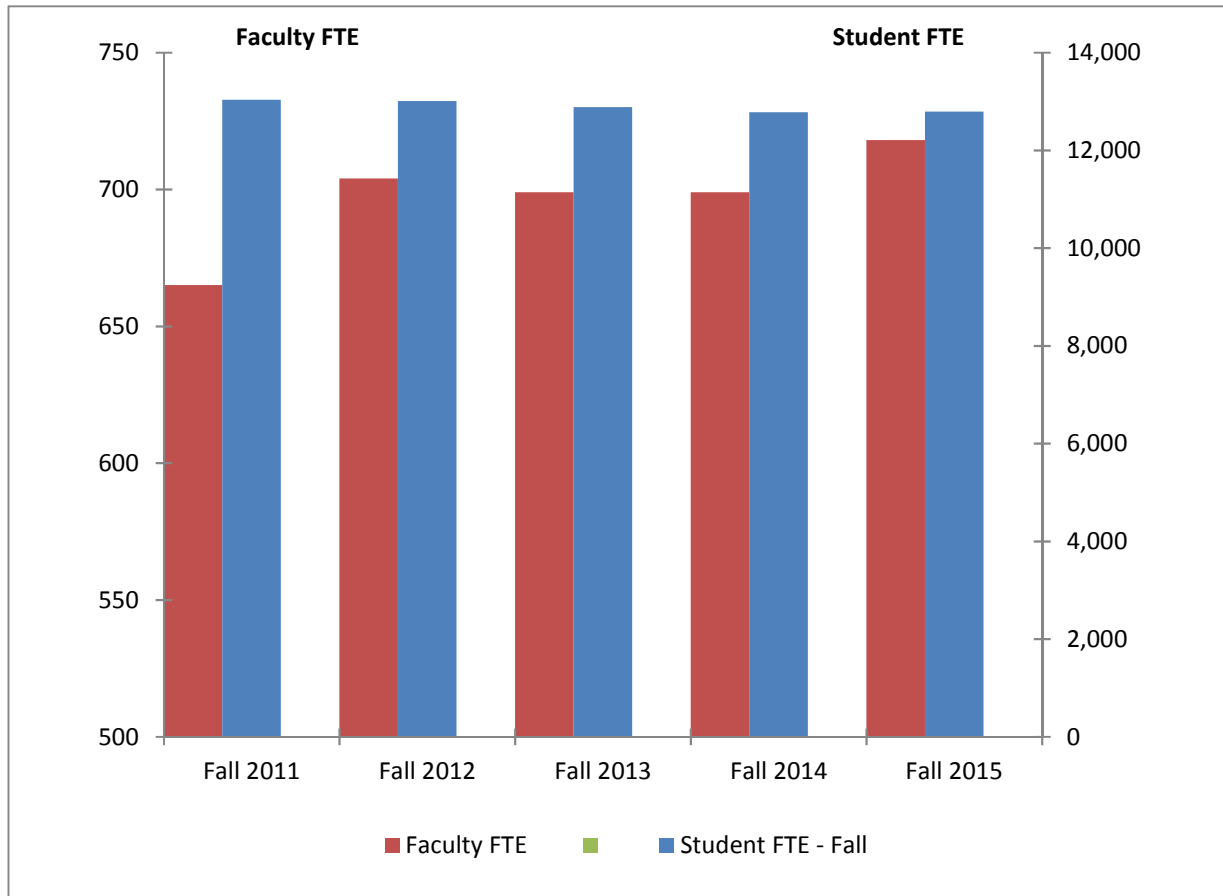

	Fall 2011	Fall 2012	Fall 2013	Fall 2014	Fall 2015
Faculty FTE	665	704	699	699	718
Student FTE - Fall	13,033	13,006	12,881	12,777	12,790
Student/Faculty Ratio	20	18	18	18	18

SECTIONS TAUGHT BY FT/PT FACULTY

UNIVERSITY OF CENTRAL OKLAHOMA

College of Business		Fall 2011	Fall 2012	Fall 2013	Fall 2014	Fall 2015
Accounting	UG FT	48	46	42	54	47
	UG PT	7	8	8	5	5
	UG % FT	87.3%	85.2%	84.0%	91.5%	90.4%
	GR FT	3	2	1	2	1
	GR PT	0	0	0	0	0
	GR % FT	100.0%	100.0%	100.0%	100.0%	100.0%
Economics and International Business	UG FT	40	39	36	32	35
	UG PT	13	18	14	6	8
	UG % FT	75.5%	68.4%	72.0%	84.2%	81.4%
	GR FT	0	0	0	0	0
	GR PT	0	0	0	0	0
	GR % FT	0.0%	0.0%	0.0%	0.0%	0.0%
Finance	UG FT	50	50	51	55	44
	UG PT	19	16	16	14	17
	UG % FT	72.5%	75.8%	76.1%	79.7%	72.1%
	GR FT	0	0	0	1	1
	GR PT	0	0	0	0	0
	GR % FT	0.0%	0.0%	0.0%	100.0%	100.0%
Information Systems and Operations Management	UG FT	25	24	28	29	27
	UG PT	18	18	8	7	5
	UG % FT	58.1%	57.1%	77.8%	80.6%	84.4%
	GR FT	0	0	0	2	0
	GR PT	0	0	0	0	0
	GR % FT	0.0%	0.0%	0.0%	100.0%	0.0%
Management	UG FT	32	33	29	32	31
	UG PT	19	15	8	6	14
	UG % FT	62.7%	68.8%	78.4%	84.2%	68.9%
	GR FT	12	17	10	4	14
	GR PT	1	0	0	0	1
	GR % FT	92.3%	100.0%	100.0%	100.0%	93.3%
Marketing	UG FT	37	41	42	46	42
	UG PT	14	14	11	10	16
	UG % FT	72.5%	74.5%	79.2%	82.1%	72.4%
	GR FT	0	0	1	1	1
	GR PT	0	0	0	0	1
	GR % FT	0.0%	0.0%	100.0%	100.0%	50.0%
Military Science	UG FT	0	0	0	0	0
	UG PT	13	10	12	15	11
	UG % FT	0.0%	0.0%	0.0%	0.0%	0.0%
	GR FT	0	0	0	0	0
	GR PT	0	0	0	0	0
	GR % FT	0.0%	0.0%	0.0%	0.0%	0.0%
CB - Totals	UG FT	232	233	228	248	226
	UG PT	103	99	77	63	76
	UG % FT	69.3%	70.2%	74.8%	79.7%	74.8%
	GR FT	15	19	12	10	17
	GR PT	1	0	0	0	2
	GR % FT	93.8%	100.0%	100.0%	100.0%	89.5%

SECTIONS TAUGHT BY FT/PT FACULTY

UNIVERSITY OF CENTRAL OKLAHOMA

College of Education and Professional Studies		Fall 2011	Fall 2012	Fall 2013	Fall 2014	Fall 2015
Adult Education and Safety Sciences	UG FT	54	50	58	135	54
	UG PT	25	29	32	63	44
	UG % FT	68.4%	63.3%	64.4%	68.2%	55.1%
	GR FT	34	31	33	73	14
	GR PT	5	5	9	7	12
	GR % FT	87.2%	86.1%	78.6%	91.3%	53.8%
Advanced Professional and Special Services	UG FT	30	30	30	34	28
	UG PT	28	23	23	15	24
	UG % FT	51.7%	56.6%	56.6%	69.4%	53.8%
	GR FT	48	50	51	49	45
	GR PT	20	16	20	13	31
	GR % FT	70.6%	75.8%	71.8%	79.0%	59.2%
Curriculum and Instruction	UG FT	28	28	18	33	35
	UG PT	13	13	21	5	5
	UG % FT	68.3%	68.3%	46.2%	86.8%	87.5%
	GR FT	21	26	19	17	22
	GR PT	10	10	9	2	5
	GR % FT	67.7%	72.2%	67.9%	89.5%	81.5%
Educational Sciences, Foundations and Research	UG FT	30	37	36	26	24
	UG PT	14	8	9	8	26
	UG % FT	68.2%	82.2%	80.0%	76.5%	48.0%
	GR FT	14	11	13	13	15
	GR PT	1	2	3	3	5
	GR % FT	93.3%	84.6%	81.3%	81.3%	75.0%
Human Environmental Services	UG FT	34	35	38	30	32
	UG PT	47	47	49	44	50
	UG % FT	42.0%	42.7%	43.7%	40.5%	39.0%
	GR FT	7	9	6	9	9
	GR PT	7	8	12	9	14
	GR % FT	50.0%	52.9%	33.3%	50.0%	39.1%
Kinesiology and Health Studies	UG FT	94	92	96	97	71
	UG PT	65	65	70	70	98
	UG % FT	59.1%	58.6%	57.8%	58.1%	42.0%
	GR FT	18	19	21	20	15
	GR PT	1	2	1	1	6
	GR % FT	94.7%	90.5%	95.5%	95.2%	71.4%
Psychology	UG FT	45	45	45	45	36
	UG PT	18	19	17	16	29
	UG % FT	71.4%	70.3%	72.6%	73.8%	55.4%
	GR FT	35	39	39	35	30
	GR PT	1	1	1	2	4
	GR % FT	97.2%	97.5%	97.5%	94.6%	88.2%
CEPS - Totals	UG FT	315	317	321	400	280
	UG PT	210	204	221	221	276
	UG % FT	60.0%	60.8%	59.2%	64.4%	50.4%
	GR FT	177	185	182	216	150
	GR PT	45	44	55	37	77
	GR % FT	79.7%	80.8%	76.8%	85.4%	66.1%

SECTIONS TAUGHT BY FT/PT FACULTY

UNIVERSITY OF CENTRAL OKLAHOMA

College of Fine Arts and Design		Fall 2011	Fall 2012	Fall 2013	Fall 2014	Fall 2015
Academy of Contemporary Music	UG FT	3	10	68	84	65
	UG PT	209	180	77	57	55
	UG % FT	1.4%	5.3%	46.9%	59.6%	54.2%
	GR FT	0	0	0	5	0
	GR PT	0	0	0	0	0
	GR % FT	0.0%	0.0%	0.0%	100.0%	0.0%
Art	UG FT	31	36	41	38	37
	UG PT	27	22	17	19	23
	UG % FT	53.4%	62.1%	70.7%	66.7%	61.7%
	GR FT	2	0	2	2	1
	GR PT	2	2	0	1	0
	GR % FT	50.0%	0.0%	100.0%	66.7%	100.0%
Dance	UG FT	21	25	19	16	20
	UG PT	9	8	8	15	16
	UG % FT	70.0%	75.8%	70.4%	51.6%	55.6%
	GR FT	0	0	0	0	1
	GR PT	0	0	0	0	0
	GR % FT	0.0%	0.0%	0.0%	0.0%	100.0%
Design	UG FT	31	34	41	40	40
	UG PT	9	10	4	15	22
	UG % FT	77.5%	77.3%	91.1%	72.7%	64.5%
	GR FT	12	7	4	9	8
	GR PT	0	0	0	0	0
	GR % FT	100.0%	100.0%	100.0%	100.0%	100.0%
Music	UG FT	142	160	183	174	150
	UG PT	87	81	65	72	125
	UG % FT	62.0%	66.4%	73.8%	70.7%	54.5%
	GR FT	50	43	46	51	66
	GR PT	9	7	10	7	17
	GR % FT	84.7%	86.0%	82.1%	87.9%	79.5%
Theatre Arts	UG FT	32	31	38	34	29
	UG PT	2	3	4	3	13
	UG % FT	94.1%	91.2%	90.5%	91.9%	69.0%
	GR FT	0	0	0	0	0
	GR PT	0	0	0	0	0
	GR % FT	0.0%	0.0%	0.0%	0.0%	0.0%
CFAD - Totals	UG FT	260	296	390	386	341
	UG PT	343	304	175	181	254
	UG % FT	43.1%	49.3%	69.0%	68.1%	57.3%
	GR FT	64	50	52	67	76
	GR PT	11	9	10	8	17
	GR % FT	85.3%	84.7%	83.9%	89.3%	81.7%

SECTIONS TAUGHT BY FT/PT FACULTY

UNIVERSITY OF CENTRAL OKLAHOMA

College of Liberal Arts		Fall 2011	Fall 2012	Fall 2013	Fall 2014	Fall 2015
Criminal Justice	UG FT	23	19	20	47	34
	UG PT	7	10	9	28	8
	UG % FT	76.7%	65.5%	69.0%	62.7%	81.0%
	GR FT	13	14	17	17	9
	GR PT	3	6	4	3	6
	GR % FT	81.3%	70.0%	81.0%	85.0%	60.0%
English	UG FT	94	95	93	98	96
	UG PT	105	109	106	76	120
	UG % FT	47.2%	46.6%	46.7%	56.3%	44.4%
	GR FT	51	61	66	47	45
	GR PT	8	3	2	1	6
	GR % FT	86.4%	95.3%	97.1%	97.9%	88.2%
History and Geography	UG FT	55	53	52	53	58
	UG PT	46	47	37	32	44
	UG % FT	54.5%	53.0%	58.4%	62.4%	56.9%
	GR FT	19	31	32	25	41
	GR PT	4	2	0	1	4
	GR % FT	82.6%	93.9%	100.0%	96.2%	91.1%
Humanities and Philosophy	UG FT	56	57	78	85	78
	UG PT	44	45	20	20	25
	UG % FT	56.0%	55.9%	79.6%	81.0%	75.7%
	GR FT	0	1	1	2	8
	GR PT	0	0	0	0	0
	GR % FT	0.0%	100.0%	100.0%	100.0%	100.0%
Mass Communication	UG FT	97	95	93	98	95
	UG PT	61	63	57	48	56
	UG % FT	61.4%	60.1%	62.0%	67.1%	62.9%
	GR FT	0	1	1	0	0
	GR PT	0	1	0	0	0
	GR % FT	0.0%	50.0%	100.0%	0.0%	0.0%
Modern Languages, Literature, and Cultural Studies	UG FT	33	29	48	37	40
	UG PT	49	49	34	38	47
	UG % FT	40.2%	37.2%	58.5%	49.3%	46.0%
	GR FT	5	2	1	3	2
	GR PT	0	0	0	0	0
	GR % FT	100.0%	100.0%	100.0%	100.0%	100.0%
Political Science	UG FT	38	33	39	42	43
	UG PT	32	36	28	17	21
	UG % FT	54.3%	47.8%	58.2%	71.2%	67.2%
	GR FT	35	30	31	22	23
	GR PT	1	4	1	0	4
	GR % FT	97.2%	88.2%	96.9%	100.0%	85.2%
Sociology, Gerontology, and Substance Abuse Studies	UG FT	26	36	35	29	33
	UG PT	35	35	35	32	36
	UG % FT	42.6%	50.7%	50.0%	47.5%	47.8%
	GR FT	11	20	18	16	13
	GR PT	7	4	3	4	9
	GR % FT	61.1%	83.3%	85.7%	80.0%	59.1%
CLA - Totals	UG FT	422	417	458	489	477
	UG PT	379	394	326	291	357
	UG % FT	52.7%	51.4%	58.4%	62.7%	57.2%
	GR FT	134	160	167	132	141
	GR PT	23	20	10	9	29
	GR % FT	85.4%	88.9%	94.4%	93.6%	82.9%

SECTIONS TAUGHT BY FT/PT FACULTY

UNIVERSITY OF CENTRAL OKLAHOMA

College of Mathematics and Science		Fall 2011	Fall 2012	Fall 2013	Fall 2014	Fall 2015
Biology	UG FT	76	81	91	103	84
	UG PT	58	45	43	54	52
	UG % FT	56.7%	64.3%	67.9%	65.6%	61.8%
	GR FT	19	21	24	21	22
	GR PT	2	1	0	0	1
	GR % FT	90.5%	95.5%	100.0%	100.0%	95.7%
Chemistry	UG FT	57	44	60	56	60
	UG PT	29	28	30	36	30
	UG % FT	66.3%	61.1%	66.7%	60.9%	66.7%
	GR FT	1	0	0	0	0
	GR PT	0	0	0	0	0
	GR % FT	100.0%	0.0%	0.0%	0.0%	0.0%
Computer Science	UG FT	36	32	33	33	42
	UG PT	6	9	7	6	9
	UG % FT	85.7%	78.0%	82.5%	84.6%	82.4%
	GR FT	5	6	5	5	10
	GR PT	0	0	0	0	0
	GR % FT	100.0%	100.0%	100.0%	100.0%	100.0%
Engineering and Physics	UG FT	61	68	71	63	79
	UG PT	45	42	41	26	47
	UG % FT	57.5%	61.8%	63.4%	70.8%	62.7%
	GR FT	12	12	14	10	23
	GR PT	0	0	0	1	0
	GR % FT	100.0%	100.0%	100.0%	90.9%	100.0%
Funeral Sciences	UG FT	24	17	21	25	21
	UG PT	6	8	7	12	17
	UG % FT	80.0%	68.0%	75.0%	67.6%	55.3%
	GR FT	0	0	0	0	0
	GR PT	0	0	0	0	0
	GR % FT	0.0%	0.0%	0.0%	0.0%	0.0%
Mathematics and Statistics	UG FT	80	94	116	112	117
	UG PT	74	72	51	43	51
	UG % FT	51.9%	56.6%	69.5%	72.3%	69.6%
	GR FT	11	7	8	10	11
	GR PT	0	0	0	0	1
	GR % FT	100.0%	100.0%	100.0%	100.0%	91.7%
Nursing	UG FT	72	69	68	67	60
	UG PT	36	39	28	29	33
	UG % FT	66.7%	63.9%	70.8%	69.8%	64.5%
	GR FT	1	1	12	18	26
	GR PT	0	0	0	1	3
	GR % FT	100.0%	100.0%	100.0%	94.7%	89.7%
CMS - Totals	UG FT	406	405	460	459	463
	UG PT	254	243	207	206	239
	UG % FT	61.5%	62.5%	69.0%	69.0%	66.0%
	GR FT	49	47	63	64	92
	GR PT	2	1	0	2	5
	GR % FT	96.1%	97.9%	100.0%	97.0%	94.8%

SECTIONS TAUGHT BY FT/PT FACULTY

UNIVERSITY OF CENTRAL OKLAHOMA

Interdisciplinary Studies		Fall	Fall	Fall	Fall	Fall
		2011	2012	2013	2014	2015
Forensic Science Institute	UG FT	13	20	26	75	21
	UG PT	13	5	3	7	13
	UG % FT	50.0%	80.0%	89.7%	91.5%	61.8%
	GR FT	21	33	30	25	18
	GR PT	10	5	1	4	6
	GR % FT	67.7%	86.8%	96.8%	86.2%	75.0%
Leadership	UG FT	4	3	13	2	2
	UG PT	14	10	5	0	14
	UG % FT	22.2%	23.1%	72.2%	100.0%	12.5%
	GR FT	0	0	0	0	0
	GR PT	0	0	0	0	0
	GR % FT	0.0%	0.0%	0.0%	0.0%	0.0%
First-Year Experience	UG FT	4	3	33	6	0
	UG PT	78	70	47	20	81
	UG % FT	4.9%	4.1%	41.3%	23.1%	0.0%
	GR FT	0	0	0	0	0
	GR PT	0	0	0	0	0
	GR % FT	0.0%	0.0%	0.0%	0.0%	0.0%
IS - Totals	UG FT	21	26	72	83	23
	UG PT	105	85	55	27	108
	UG % FT	16.7%	23.4%	56.7%	75.5%	17.6%
	GR FT	21	33	30	25	18
	GR PT	10	5	1	4	6
	GR % FT	67.7%	86.8%	96.8%	86.2%	75.0%

SECTIONS TAUGHT BY FT/PT FACULTY

UNIVERSITY OF CENTRAL OKLAHOMA

College Totals		Fall 2011	Fall 2012	Fall 2013	Fall 2014	Fall 2015
College of Business	UG FT	232	233	228	248	226
	UG PT	103	99	77	63	76
	UG % FT	69.3%	70.2%	74.8%	79.7%	74.8%
	GR FT	15	19	12	10	17
	GR PT	1	-	-	-	2
	GR % FT	93.8%	100.0%	100.0%	100.0%	89.5%
College of Education and Professional Studies	UG FT	315	317	321	400	280
	UG PT	210	204	221	221	276
	UG % FT	60.0%	60.8%	59.2%	64.4%	50.4%
	GR FT	177	185	182	216	150
	GR PT	45	44	55	37	77
	GR % FT	79.7%	80.8%	76.8%	85.4%	66.1%
College of Fine Arts and Design	UG FT	260	296	390	386	341
	UG PT	343	304	175	181	254
	UG % FT	43.1%	49.3%	69.0%	68.1%	57.3%
	GR FT	64	50	52	67	76
	GR PT	11	9	10	8	17
	GR % FT	85.3%	84.7%	83.9%	89.3%	81.7%
College of Liberal Arts	UG FT	422	417	458	489	477
	UG PT	379	394	326	291	357
	UG % FT	52.7%	51.4%	58.4%	62.7%	57.2%
	GR FT	134	160	167	132	141
	GR PT	23	20	10	9	29
	GR % FT	85.4%	88.9%	94.4%	93.6%	82.9%
College of Mathematics and Science	UG FT	406	405	460	459	463
	UG PT	254	243	207	206	239
	UG % FT	61.5%	62.5%	69.0%	69.0%	66.0%
	GR FT	49	47	63	64	92
	GR PT	2	1	-	2	5
	GR % FT	96.1%	97.9%	100.0%	97.0%	94.8%
Interdisciplinary Studies	UG FT	21	26	72	83	23
	UG PT	105	85	55	27	108
	UG % FT	16.7%	23.4%	56.7%	75.5%	17.6%
	GR FT	21	33	30	25	18
	GR PT	10	5	1	4	6
	GR % FT	67.7%	86.8%	96.8%	86.2%	75.0%
University Totals	UG FT	1,656	1,694	1,929	2,065	1,810
	UG PT	1,394	1,329	1,061	989	1,310
	UG % FT	54.3%	56.0%	64.5%	67.6%	58.0%
	GR FT	460	494	506	514	494
	GR PT	92	79	76	60	136
	GR % FT	83.3%	86.2%	86.9%	89.5%	78.4%

College of Business

		Fall 2012	Fall 2013	Fall 2014	Fall 2015	Fall 2016
Accounting	UG FT	4,353	3,821	4,142	3,713	4,040
	UG PT	375	840	528	534	372
	UG % FT	92.1%	82.0%	88.7%	87.4%	91.6%
	GR FT	27	21	8	6	0
	GR PT	0	0	0	0	0
	GR % FT	100.0%	100.0%	100.0%	100.0%	0.0%
Economics and International Business	UG FT	3,727	3,990	3,411	3,696	3,951
	UG PT	1,836	1,458	915	951	834
	UG % FT	67.0%	73.2%	78.8%	79.5%	82.6%
	GR FT	0	0	0	0	0
	GR PT	0	0	0	0	0
	GR % FT	0.0%	0.0%	0.0%	0.0%	0.0%
Finance	UG FT	4,749	5,160	5,667	4,014	3,948
	UG PT	1,242	1,230	1,089	1,563	1,383
	UG % FT	79.3%	80.8%	83.9%	72.0%	74.1%
	GR FT	0	0	105	2	0
	GR PT	0	0	0	0	0
	GR % FT	0.0%	0.0%	100.0%	100.0%	0.0%
Information Systems and Operations Management	UG FT	2,010	2,010	2,208	1,971	2,146
	UG PT	1,238	483	599	297	372
	UG % FT	61.9%	80.6%	78.7%	86.9%	85.2%
	GR FT	0	0	280	0	20
	GR PT	0	0	0	0	0
	GR % FT	0.0%	0.0%	100.0%	0.0%	100.0%
Management	UG FT	2,368	2,236	2,916	2,236	2,361
	UG PT	1,389	666	543	880	522
	UG % FT	63.0%	77.1%	84.3%	71.8%	81.9%
	GR FT	1,590	1,175	585	876	436
	GR PT	0	0	0	115	109
	GR % FT	100.0%	100.0%	100.0%	88.4%	80.0%
Marketing	UG FT	3,260	3,429	3,482	3,954	3,136
	UG PT	1,348	858	807	1,068	360
	UG % FT	70.7%	80.0%	81.2%	78.7%	89.7%
	GR FT	0	1	165	6	6
	GR PT	0	0	0	0	0
	GR % FT	0.0%	100.0%	100.0%	100.0%	100.0%
Military Science	UG FT	0	0	0	0	0
	UG PT	219	217	458	284	353
	UG % FT	0.0%	0.0%	0.0%	0.0%	0.0%
	GR FT	0	0	0	0	0
	GR PT	0	0	0	0	0
	GR % FT	0.0%	0.0%	0.0%	0.0%	0.0%
CBA - Totals	UG FT	20,467	20,646	21,826	19,584	19,582
	UG PT	7,647	5,752	4,939	5,577	4,196
	UG % FT	72.8%	78.2%	81.5%	77.8%	82.4%
	GR FT	1,617	1,197	1,143	890	462
	GR PT	0	0	0	115	109
	GR % FT	100.0%	100.0%	100.0%	88.6%	80.9%

College of Education and Professional Studies

		Fall 2012	Fall 2013	Fall 2014	Fall 2015	Fall 2016
Adult Education and Safety Sciences	UG FT	3,010	3,359	5,836	2,538	2,841
	UG PT	1,765	2,363	3,609	2,948	3,068
	UG % FT	63.0%	58.7%	61.8%	46.3%	48.1%
	GR FT	839	665	938	387	509
	GR PT	18	80	201	321	212
	GR % FT	97.9%	89.3%	82.4%	54.7%	70.6%
Advanced Professional Special Services	UG FT	1,808	2,006	2,011	1,398	1,477
	UG PT	1,100	1,070	529	1,073	1,175
	UG % FT	62.2%	65.2%	79.2%	56.6%	55.7%
	GR FT	1,695	1,636	1,447	1,410	1,431
	GR PT	488	597	568	1,203	829
	GR % FT	77.6%	73.3%	71.8%	54.0%	63.3%
Curriculum and Instruction	UG FT	1,336	921	1,646	1,628	1,413
	UG PT	509	991	198	217	318
	UG % FT	72.4%	48.2%	89.3%	88.2%	81.6%
	GR FT	534	476	446	547	295
	GR PT	255	182	69	78	87
	GR % FT	67.7%	72.3%	86.6%	87.5%	77.2%
Educational Sciences, Foundations and Research	UG FT	2,854	2,843	1,750	1,529	1,373
	UG PT	567	603	609	1,580	1,770
	UG % FT	83.4%	82.5%	74.2%	49.2%	43.7%
	GR FT	761	687	741	527	597
	GR PT	74	156	117	150	162
	GR % FT	91.1%	81.5%	86.4%	77.8%	78.7%
Human Environmental Services	UG FT	2,589	2,700	2,218	2,355	1,831
	UG PT	2,740	3,099	2,788	3,108	2,956
	UG % FT	48.6%	46.6%	44.3%	43.1%	38.2%
	GR FT	310	201	186	139	194
	GR PT	232	354	236	456	334
	GR % FT	57.2%	36.2%	44.1%	23.4%	36.7%
Kinesiology and Health Studies	UG FT	5,362	5,643	5,713	4,298	4,891
	UG PT	3,935	4,178	4,150	5,213	4,105
	UG % FT	57.7%	57.5%	57.9%	45.2%	54.4%
	GR FT	482	484	524	326	294
	GR PT	0	20	18	155	108
	GR % FT	100.0%	96.0%	96.7%	67.8%	73.1%
Psychology	UG FT	4,232	4,239	4,056	3,456	2,940
	UG PT	2,359	1,776	1,737	2,568	2,646
	UG % FT	64.2%	70.5%	70.0%	57.4%	52.6%
	GR FT	782	775	850	719	717
	GR PT	21	9	12	180	159
	GR % FT	97.4%	98.9%	98.6%	80.0%	81.8%
CEPS - Totals	UG FT	21,191	21,711	23,230	17,202	16,766
	UG PT	12,975	14,080	13,620	16,707	16,038
	UG % FT	62.0%	60.7%	63.0%	50.7%	51.1%
	GR FT	5,403	4,924	5,132	4,055	4,037
	GR PT	1,088	1,398	1,221	2,543	1,891
	GR % FT	83.2%	77.9%	80.8%	61.5%	68.1%

College of Fine Arts and Design

		Fall 2012	Fall 2013	Fall 2014	Fall 2015	Fall 2016
Academy of Contemporary Music	UG FT	0	1,713	1,911	1,938	1,908
	UG PT	4,520	1,959	917	909	1,659
	UG % FT	0.0%	46.7%	67.6%	68.1%	53.5%
	GR FT	0	0	31	0	0
	GR PT	0	0	0	0	0
	GR % FT	0.0%	0.0%	100.0%	0.0%	0.0%
Art	UG FT	1,013	1,080	979	1,003	854
	UG PT	731	646	807	718	582
	UG % FT	58.1%	62.6%	54.8%	58.3%	59.5%
	GR FT	0	9	9	3	0
	GR PT	6	0	3	0	0
	GR % FT	0.0%	100.0%	75.0%	100.0%	0.0%
Dance	UG FT	645	466	377	407	344
	UG PT	287	219	311	394	397
	UG % FT	69.2%	68.0%	54.8%	50.8%	46.4%
	GR FT	0	0	0	2	0
	GR PT	0	0	0	0	0
	GR % FT	0.0%	0.0%	0.0%	100.0%	0.0%
Design	UG FT	1,610	1,561	1,175	1,228	1,491
	UG PT	496	210	480	649	520
	UG % FT	76.4%	88.1%	71.0%	65.4%	74.1%
	GR FT	24	15	45	61	68
	GR PT	0	0	0	0	18
	GR % FT	100.0%	100.0%	100.0%	100.0%	79.1%
Music	UG FT	2,236	2,890	2,557	1,975	2,071
	UG PT	934	755	919	1,662	1,487
	UG % FT	70.5%	79.3%	73.6%	54.3%	58.2%
	GR FT	283	329	347	425	349
	GR PT	46	54	42	131	189
	GR % FT	86.0%	85.9%	89.2%	76.4%	64.9%
Theatre Arts	UG FT	1,174	1,014	1,006	834	852
	UG PT	154	201	150	588	483
	UG % FT	88.4%	83.5%	87.0%	58.6%	63.8%
	GR FT	0	0	0	0	0
	GR PT	0	0	0	0	0
	GR % FT	0.0%	0.0%	0.0%	0.0%	0.0%
CFAD - Totals	UG FT	6,678	8,724	8,005	7,385	7,520
	UG PT	7,122	3,990	3,584	4,920	5,128
	UG % FT	48.4%	68.6%	69.1%	60.0%	59.5%
	GR FT	307	353	432	491	417
	GR PT	52	54	45	131	207
	GR % FT	85.5%	86.7%	90.6%	78.9%	66.8%

College of Liberal Arts

		Fall 2012	Fall 2013	Fall 2014	Fall 2015	Fall 2016
Criminal Justice	UG FT	1,372	1,379	2,969	2,391	2,560
	UG PT	654	528	1,815	419	333
	UG % FT	67.7%	72.3%	62.1%	85.1%	88.5%
	GR FT	210	237	276	147	211
	GR PT	99	84	39	96	75
	GR % FT	68.0%	73.8%	87.6%	60.5%	73.8%
English	UG FT	5,378	5,188	5,404	5,205	5,712
	UG PT	7,059	6,714	4,611	6,777	6,216
	UG % FT	43.2%	43.6%	54.0%	43.4%	47.9%
	GR FT	829	832	610	508	525
	GR PT	28	21	15	42	3
	GR % FT	96.7%	97.5%	97.6%	92.4%	99.4%
History and Geography	UG FT	3,801	3,996	3,855	3,479	4,183
	UG PT	4,293	3,480	2,754	3,410	2,676
	UG % FT	47.0%	53.5%	58.3%	50.5%	61.0%
	GR FT	279	256	263	332	376
	GR PT	12	0	9	15	6
	GR % FT	95.9%	100.0%	96.7%	95.7%	98.4%
Humanities and Philosophy	UG FT	4,740	6,286	6,264	6,057	5,636
	UG PT	3,816	1,899	1,758	2,166	2,214
	UG % FT	55.4%	76.8%	78.1%	73.7%	71.8%
	GR FT	6	6	18	46	12
	GR PT	0	0	0	0	0
	GR % FT	100.0%	100.0%	100.0%	100.0%	100.0%
Leadership*	UG FT	---	---	---	---	54
	UG PT	---	---	---	---	809
	UG % FT	---	---	---	---	6.3%
	GR FT	---	---	---	---	0
	GR PT	---	---	---	---	0
	GR % FT	---	---	---	---	0.0%
Mass Communication	UG FT	5,720	5,394	5,818	5,730	6,439
	UG PT	3,652	3,813	3,165	3,487	2,831
	UG % FT	61.0%	58.6%	64.8%	62.2%	69.5%
	GR FT	9	3	0	0	0
	GR PT	3	0	0	0	0
	GR % FT	75.0%	100.0%	0.0%	0.0%	0.0%
Modern Languages, Literature, and Cultural Studies	UG FT	1,516	3,142	2,176	2,210	2,594
	UG PT	4,214	2,748	2,837	3,309	2,780
	UG % FT	26.5%	53.3%	43.4%	40.0%	48.3%
	GR FT	9	3	12	6	6
	GR PT	0	0	0	0	0
	GR % FT	100.0%	100.0%	100.0%	100.0%	100.0%
Political Science	UG FT	1,980	2,469	2,852	2,909	3,021
	UG PT	3,411	2,605	1,293	1,780	1,185
	UG % FT	36.7%	48.7%	68.8%	62.0%	71.8%
	GR FT	477	675	660	615	787
	GR PT	21	12	0	17	12
	GR % FT	95.8%	98.3%	100.0%	97.3%	98.5%
Sociology, Gerontology, and Substance Abuse Studies	UG FT	2,512	2,609	1,917	2,413	2,670
	UG PT	2,628	2,823	2,571	2,754	2,565
	UG % FT	48.9%	48.0%	42.7%	46.7%	51.0%
	GR FT	581	718	680	442	472
	GR PT	42	36	75	279	129
	GR % FT	93.3%	95.2%	90.1%	61.3%	78.5%
CLA - Totals	UG FT	27,019	30,463	31,255	30,394	32,869
	UG PT	29,727	24,610	20,804	24,102	21,609
	UG % FT	47.6%	55.3%	60.0%	55.8%	60.3%
	GR FT	2,400	2,730	2,519	2,096	2,389
	GR PT	205	153	138	449	225
	GR % FT	92.1%	94.7%	94.8%	82.4%	91.4%

*In 2016, Leadership Minor was moved from Interdisciplinary Studies to Liberal Arts.

College of Mathematics and Science

		Fall 2012	Fall 2013	Fall 2014	Fall 2015	Fall 2016
Biology	UG FT	6,834	7,739	7,623	6,868	6,171
	UG PT	3,518	3,424	4,112	3,982	4,708
	UG % FT	66.0%	69.3%	65.0%	63.3%	56.7%
	GR FT	103	94	95	85	92
	GR PT	6	0	0	3	8
	GR % FT	94.5%	100.0%	100.0%	96.6%	92.0%
Center for Research and Education in Interdisciplinary Computation	UG FT	---	---	---	---	0
	UG PT	---	---	---	---	0
	UG % FT	---	---	---	---	0.0%
	GR FT	---	---	---	---	9
	GR PT	---	---	---	---	0
	GR % FT	---	---	---	---	100.0%
Chemistry	UG FT	3,119	3,577	3,490	3,560	3,578
	UG PT	2,062	1,822	1,318	1,579	1,727
	UG % FT	60.2%	66.3%	72.6%	69.3%	67.4%
	GR FT	0	0	0	0	12
	GR PT	0	0	0	0	0
	GR % FT	0.0%	0.0%	0.0%	0.0%	100.0%
Computer Science	UG FT	1,857	2,061	2,330	2,240	2,169
	UG PT	374	414	339	435	535
	UG % FT	83.2%	83.3%	87.3%	83.7%	80.2%
	GR FT	45	30	48	120	75
	GR PT	0	0	0	0	0
	GR % FT	100.0%	100.0%	100.0%	100.0%	100.0%
Engineering and Physics	UG FT	4,527	5,362	4,736	5,220	6,163
	UG PT	2,076	1,688	1,110	1,313	686
	UG % FT	68.6%	76.1%	81.0%	79.9%	90.0%
	GR FT	59	56	87	173	118
	GR PT	0	0	3	0	0
	GR % FT	100.0%	100.0%	96.7%	100.0%	100.0%
Funeral Sciences	UG FT	977	1,233	1,176	913	1,064
	UG PT	589	480	534	737	265
	UG % FT	62.4%	72.0%	68.8%	55.3%	80.1%
	GR FT	0	0	0	0	0
	GR PT	0	0	0	0	0
	GR % FT	0.0%	0.0%	0.0%	0.0%	0.0%
Mathematics and Statistics	UG FT	8,740	9,994	9,912	10,229	10,353
	UG PT	5,625	4,356	3,687	4,074	3,927
	UG % FT	60.8%	69.6%	72.9%	71.5%	72.5%
	GR FT	231	202	216	211	262
	GR PT	0	0	0	45	0
	GR % FT	100.0%	100.0%	100.0%	82.4%	100.0%
Nursing	UG FT	3,462	3,628	3,899	3,338	3,567
	UG PT	96	80	0	453	121
	UG % FT	97.3%	97.8%	100.0%	88.1%	96.7%
	GR FT	63	237	318	274	269
	GR PT	0	0	72	68	50
	GR % FT	100.0%	100.0%	81.5%	80.1%	84.3%
CMS - Totals	UG FT	29,516	33,594	33,166	32,368	33,065
	UG PT	14,340	12,264	11,100	12,573	11,969
	UG % FT	67.3%	73.3%	74.9%	72.0%	73.4%
	GR FT	501	619	764	863	837
	GR PT	6	0	75	116	58
	GR % FT	98.8%	100.0%	91.1%	88.2%	93.5%

Interdisciplinary Studies

		Fall 2012	Fall 2013	Fall 2014	Fall 2015	Fall 2016
Forensic Science Institute	UG FT	621	1811	3,978	1,334	1,163
	UG PT	807	96	194	1,113	1,287
	UG % FT	43.5%	95.0%	95.3%	54.5%	47.5%
	GR FT	148	175	140	137	147
	GR PT	69	3	9	30	37
	GR % FT	68.2%	98.3%	94.0%	82.0%	79.9%
Leadership*	UG FT	129	142	141	680	0
	UG PT	496	652	0	0	0
	UG % FT	20.6%	17.9%	100.0%	100.0%	0.0%
	GR FT	0	0	0	0	0
	GR PT	0	0	0	0	0
	GR % FT	0.0%	0.0%	0.0%	0.0%	0.0%
First Year Experience	UG FT	110	224	256	0	0
	UG PT	3,012	2,818	758	2,785	2,814
	UG % FT	3.5%	7.4%	25.2%	0.0%	0.0%
	GR FT	0	0	0	0	0
	GR PT	0	0	0	0	0
	GR % FT	0.0%	0.0%	0.0%	0.0%	0.0%
IS - Totals	UG FT	860	2,177	4,375	2,014	1,163
	UG PT	4,315	3,566	952	3,898	4,101
	UG % FT	16.6%	37.9%	82.1%	34.1%	22.1%
	GR FT	148	175	140	137	147
	GR PT	69	3	9	30	37
	GR % FT	68.2%	98.3%	94.0%	82.0%	79.9%

*In 2016, Leadership was moved from Interdisciplinary Studies to Liberal Arts.

STUDENT CREDIT HOURS TAUGHT BY FT/PT FACULTY

UNIVERSITY OF CENTRAL OKLAHOMA

College Totals

		Fall 2012	Fall 2013	Fall 2014	Fall 2015	Fall 2016
College of Business	UG FT	20,467	20,646	21,826	19,584	19,582
	UG PT	7,647	5,752	4,939	5,577	4,196
	UG % FT	72.8%	78.2%	81.5%	77.8%	82.4%
	GR FT	1,617	1,197	1,143	890	462
	GR PT	0	0	0	115	109
	GR % FT	100.0%	100.0%	100.0%	88.6%	80.9%
College of Education and Professional Studies	UG FT	21,191	21,711	23,230	17,202	16,766
	UG PT	12,975	14,080	13,620	16,707	16,038
	UG % FT	62.0%	60.7%	63.0%	50.7%	51.1%
	GR FT	5,403	4,924	5,132	4,055	4,037
	GR PT	1,088	1,398	1,221	2,543	1,891
	GR % FT	83.2%	77.9%	80.8%	61.5%	68.1%
College of Fine Arts and Design	UG FT	6,678	8,724	8,005	7,385	7,520
	UG PT	7,122	3,990	3,584	4,920	5,128
	UG % FT	48.4%	68.6%	69.1%	60.0%	59.5%
	GR FT	307	353	432	491	417
	GR PT	52	54	45	131	207
	GR % FT	85.5%	86.7%	90.6%	78.9%	66.8%
College of Liberal Arts	UG FT	27,019	30,463	31,255	30,394	32,869
	UG PT	29,727	24,610	20,804	24,102	21,609
	UG % FT	47.6%	55.3%	60.0%	55.8%	60.3%
	GR FT	2,400	2,730	2,519	2,096	2,389
	GR PT	205	153	138	449	225
	GR % FT	92.1%	94.7%	94.8%	82.4%	91.4%
College of Mathematics and Science	UG FT	29,516	33,594	33,166	32,368	33,065
	UG PT	14,340	12,264	11,100	12,573	11,969
	UG % FT	67.3%	73.3%	74.9%	72.0%	73.4%
	GR FT	501	619	764	863	837
	GR PT	6	0	75	116	58
	GR % FT	98.8%	100.0%	91.1%	88.2%	93.5%
Interdisciplinary Studies	UG FT	860	2,177	4,375	2,014	1,163
	UG PT	4,315	3,566	952	3,898	4,101
	UG % FT	16.6%	37.9%	82.1%	34.1%	22.1%
	GR FT	148	175	140	137	147
	GR PT	69	3	9	30	37
	GR % FT	68.2%	98.3%	94.0%	82.0%	79.9%
University Totals	UG FT	105,731	117,315	121,857	108,947	110,965
	UG PT	76,126	64,262	54,999	67,777	63,041
	UG % FT	58.1%	64.6%	68.9%	61.6%	63.8%
	GR FT	10,376	9,998	10,130	8,532	8,289
	GR PT	1,420	1,608	1,488	3,384	2,527
	GR % FT	88.0%	86.1%	87.2%	71.6%	76.6%

FALL FACULTY BY DEPARTMENT
UNIVERSITY OF CENTRAL OKLAHOMA

College of Business

		Fall 2011	Fall 2012	Fall 2013	Fall 2014	Fall 2015
Accounting	Full-Time	13	13	12	11	12
	Part-Time	4	4	4	3	3
	FTE	14.3	14.3	13.5	11.9	12.9
Economics and International Business	Full-Time	13	12	11	10	11
	Part-Time	7	10	8	4	6
	FTE	15.3	15.4	13.6	11.3	12.5
Finance	Full-Time	14	15	15	15	15
	Part-Time	15	11	11	12	10
	FTE	17.4	17.8	18.2	18.8	18.2
Information Systems and Operations Management	Full-Time	10	11	11	11	11
	Part-Time	13	11	7	7	6
	FTE	13.8	13.8	12.3	12.3	12.1
Management	Full-Time	12	12	12	13	12
	Part-Time	8	13	10	8	7
	FTE	15.3	16.1	14.3	15.2	14.3
Marketing	Full-Time	13	13	13	13	13
	Part-Time	8	9	6	5	4
	FTE	15.3	15.9	14.9	14.9	15.6
Military Science*	Full-Time	5	4	6	6	7
	Part-Time	0	0	0	0	0
	FTE	5.0	4.0	6.0	6.0	7.0
TOTAL	Full-Time	80	80	80	79	81
	Part-Time	55	58	46	39	36
	FTE	96.4	97.3	92.8	90.4	92.6

* Donated services, not paid from E & G funds

Part-time count includes staff teaching as adjuncts (no overloads). FTE includes staff and overload hours. Faculty on sabbatical are included.

Prepared by the Office of Institutional Research
 \\ucofs\Central\AA\IE\IR\Major Processes\Factbook\Final\2DE

FALL FACULTY BY DEPARTMENT
UNIVERSITY OF CENTRAL OKLAHOMA

College of Education and Professional Studies

		Fall 2011	Fall 2012	Fall 2013	Fall 2014	Fall 2015
Adult Education and Safety Sciences	Full-Time	11	12	11	11	11
	Part-Time	13	16	23	29	28
	FTE	14.5	17.8	17.6	20.9	19.5
Advanced Professional and Special Services*	Full-Time	18	17	17	17	16
	Part-Time	25	23	28	23	33
	FTE	25.5	24.4	25.5	24.7	25.1
Curriculum and Instruction	Full-Time	13	12	10	13	14
	Part-Time	14	12	16	6	6
	FTE	16.6	14.9	14.8	14.5	15.3
Educational Sciences, Foundations and Research	Full-Time	11	12	13	12	12
	Part-Time	6	6	9	7	7
	FTE	12.8	14.4	15.8	15.0	14.4
Human Environmental Sciences	Full-Time	8	8	8	8	9
	Part-Time	18	23	33	24	24
	FTE	15.4	17.3	18.7	18.0	18.0
Kinesiology and Health Studies	Full-Time	21	20	21	20	21
	Part-Time	24	31	32	32	36
	FTE	29.3	30.8	31.6	31.4	32.3
Psychology	Full-Time	16	16	16	17	16
	Part-Time	10	8	6	10	13
	FTE	19.8	19.9	20.1	21.7	21.6
TOTAL	Full-Time	98	97	96	98	99
	Part-Time	110	119	147	131	147
	FTE	133.9	139.5	144.1	146.2	146.2

Part-time count includes staff teaching as adjuncts (no overloads). FTE includes staff and overload hours. Faculty on sabbatical are included.

FALL FACULTY BY DEPARTMENT
UNIVERSITY OF CENTRAL OKLAHOMA

College of Fine Arts and Design

		Fall 2011	Fall 2012	Fall 2013	Fall 2014	Fall 2015
Academy of Contemporary Music	Full-Time	0	0	11	11	11
	Part-Time	53	58	26	17	19
	FTE	30.5	31.5	22.9	17.0	16.5
Art	Full-Time	7	9	9	9	9
	Part-Time	12	10	9	14	10
	FTE	12.6	12.7	13.0	14.7	13.6
Dance	Full-Time	6	5	5	5	5
	Part-Time	4	3	3	5	6
	FTE	7.4	6.5	6.4	7.3	7.6
Design	Full-Time	9	9	11	8	12
	Part-Time	5	6	2	10	8
	FTE	11.0	11.7	12.6	13.9	15.8
School of Music	Full-Time	31	32	34	34	35
	Part-Time	22	22	24	27	32
	FTE	40.7	42.5	46.1	46.9	51.4
Theatre Arts	Full-Time	8	7	9	8	8
	Part-Time	2	2	1	3	3
	FTE	8.8	7.9	10.2	9.3	9.6
TOTAL	Full-Time	61	62	79	75	80
	Part-Time	98	101	65	76	78
	FTE	111.0	112.8	111.2	109.1	114.5

Part-time count includes staff teaching as adjuncts (no overloads). FTE includes staff and overload hours. Faculty on sabbatical are included.

FALL FACULTY BY DEPARTMENT
UNIVERSITY OF CENTRAL OKLAHOMA

College of Liberal Arts

		Fall 2011	Fall 2012	Fall 2013	Fall 2014	Fall 2015
English	Full-Time	25	27	26	23	27
	Part-Time	34	31	31	28	34
	FTE	40.2	43.3	40.8	38.0	45.0
History and Geography	Full-Time	17	15	15	17	16
	Part-Time	19	19	18	20	22
	FTE	23.2	21.8	22.6	24.1	23.2
Humanities and Philosophy	Full-Time	15	15	19	19	19
	Part-Time	13	13	7	8	10
	FTE	23.1	23.4	22.8	23.5	23.7
Mass Communication	Full-Time	23	22	22	24	25
	Part-Time	30	28	27	25	24
	FTE	32.8	32.9	33.9	34.7	33.9
Modern Languages, Literatures, and Cultures	Full-Time	8	8	13	11	12
	Part-Time	22	23	18	21	21
	FTE	19.2	19.4	20.3	20.7	22.1
Political Science	Full-Time	10	9	11	13	13
	Part-Time	19	19	16	14	13
	FTE	16.0	15.6	16.3	16.9	16.6
School of Criminal Justice	Full-Time	9	7	9	9	10
	Part-Time	6	6	7	5	7
	FTE	10.5	9.4	10.5	10.5	11.3
Sociology and Substance Abuse Studies	Full-Time	9	9	9	9	9
	Part-Time	18	18	18	20	21
	FTE	15.8	16.1	16.3	16.1	16.1
TOTAL	Full-Time	116	112	124	125	131
	Part-Time	161	157	142	141	152
	FTE	180.8	181.9	183.5	184.5	191.9

Part-time count includes staff teaching as adjuncts (no overloads). FTE includes staff and overload hours. Faculty on sabbatical are included.

FALL FACULTY BY DEPARTMENT
UNIVERSITY OF CENTRAL OKLAHOMA

College of Mathematics and Science

		Fall 2011	Fall 2012	Fall 2013	Fall 2014	Fall 2015
Biology	Full-Time	23	23	24	25	27
	Part-Time	16	15	17	17	10
	FTE	33.7	32.0	32.2	33.9	32.3
Chemistry	Full-Time	14	14	14	14	15
	Part-Time	13	15	13	14	11
	FTE	19.1	19.8	19.3	19.2	19.1
Computer Science	Full-Time	9	9	9	9	9
	Part-Time	7	4	3	3	4
	FTE	13.1	10.8	11.0	10.8	10.4
Engineering and Physics	Full-Time	13	14	15	15	17
	Part-Time	8	7	9	8	7
	FTE	17.2	19.0	19.1	19.1	19.3
Funeral Sciences	Full-Time	4	4	4	4	4
	Part-Time	0	5	3	4	5
	FTE	4.0	7.4	6.0	6.7	6.5
Mathematics and Statistics	Full-Time	20	23	26	27	30
	Part-Time	23	23	21	21	12
	FTE	33.0	35.5	36.3	37.9	38.3
Nursing	Full-Time	18	17	19	19	21
	Part-Time	19	23	28	28	31
	FTE	25.4	28.9	29.6	29.9	31.2
TOTAL	Full-Time	101	104	111	113	123
	Part-Time	86	92	94	95	80
	FTE	145.5	153.4	153.5	157.5	157.1

Part-time count includes staff teaching as adjuncts (no overloads). FTE includes staff and overload hours. Faculty on sabbatical are included.

FALL FACULTY BY DEPARTMENT
UNIVERSITY OF CENTRAL OKLAHOMA

Interdisciplinary Studies

		Fall 2011	Fall 2012	Fall 2013	Fall 2014	Fall 2015
Forensic Science Institute	Full-Time	5	5	5	6	6
	Part-Time	0	0	3	4	6
	FTE	5.0	5.0	5.4	7.4	7.8
Leadership	Full-Time	0	0	0	0	0
	Part-Time	5	3	5	6	8
	FTE	1.8	1.4	2.0	1.6	2.0
First Year Experience	Full-Time	0	0	0	0	0
	Part-Time	55	55	51	58	51
	FTE	7.9	8.6	8.8	8.5	7.6
TOTAL	Full-Time	5	5	5	6	6
	Part-Time	60	58	59	68	65
	FTE	14.7	15.0	16.2	17.5	17.4

Part-time count includes staff teaching as adjuncts (no overloads). FTE includes staff and overload hours. Faculty on sabbatical are included.

FALL FACULTY BY DEPARTMENT
UNIVERSITY OF CENTRAL OKLAHOMA

College Totals

		Fall 2011	Fall 2012	Fall 2013	Fall 2014	Fall 2015
College of Business	Full-Time	80	80	80	79	81
	Part-Time	55	58	46	39	36
	FTE	96.4	97.3	92.8	90.4	92.6
College of Education and Professional Studies	Full-Time	98	97	96	98	99
	Part-Time	110	119	147	131	147
	FTE	133.9	139.5	144.1	146.2	146.2
College of Fine Arts and Design	Full-Time	61	62	79	75	80
	Part-Time	98	101	65	76	78
	FTE	111.0	112.8	111.2	109.1	114.5
College of Liberal Arts	Full-Time	116	112	124	125	131
	Part-Time	161	157	142	141	152
	FTE	180.8	181.9	183.5	184.5	191.9
College of Mathematics and Science	Full-Time	101	104	111	113	123
	Part-Time	86	92	94	95	80
	FTE	145.5	153.4	153.5	157.5	157.1
Interdisciplinary Studies	Full-Time	5	5	5	6	6
	Part-Time	60	58	59	68	65
	FTE	14.7	15.0	16.2	17.5	17.4
Total University	Full-Time	461	460	495	496	520
	Part-Time	570	585	553	550	558
	FTE	682.3	699.9	701.3	705.2	719.7

Part-time count includes staff teaching as adjuncts (no overloads). FTE includes staff and overload hours. Faculty on sabbatical are included.

FULL-TIME FACULTY BY DEGREE
UNIVERSITY OF CENTRAL OKLAHOMA

Department*	Fall 2011				Fall 2012				Fall 2013				Fall 2014				Fall 2015			
	Doct	Mast	Bach	Unk	Doct	Mast	Bach	Unk	Doct	Mast	Bach	Unk	Doct	Mast	Bach	Unk	Doct	Mast	Bach	Unk
Business																				
Accounting	9	4	0	0	9	4	0	0	9	3	0	0	9	2	0	1	11	1	0	0
Economics and International Business	11	1	0	0	11	1	0	0	10	1	0	0	10	0	0	0	11	0	0	0
Finance	10	4	0	0	12	3	0	0	11	4	0	0	12	3	0	0	12	3	0	0
Information Systems and Operations Management	10	0	0	0	11	0	0	0	11	0	0	0	11	0	0	0	11	0	0	0
Management	12	0	0	0	9	3	0	0	9	2	1	0	10	2	0	1	10	2	0	0
Marketing	9	4	0	0	8	4	0	1	9	4	0	0	11	2	0	0	11	2	0	0
Military Science	0	2	1	2	0	2	1	1	0	2	2	2	0	2	1	3	0	2	2	3
Total	61	15	1	2	60	17	1	2	59	16	3	2	63	11	1	5	66	10	2	3

Education and Professional Studies																				
Adult Education and Safety Sciences	8	3	0	0	9	3	0	0	8	3	0	0	9	2	0	0	8	3	0	0
Advanced Professional and Special Services	14	3	0	0	15	2	0	0	15	2	0	0	15	2	0	0	14	2	0	0
Curriculum and Instruction	12	1	0	0	11	1	0	0	9	1	0	0	10	3	0	0	11	3	0	0
Educational Sciences, Foundations and Research	11	0	0	0	12	0	0	0	13	0	0	0	12	0	0	0	12	0	0	0
Human Environmental Sciences	8	0	0	0	7	1	0	0	8	0	0	0	8	0	0	0	9	0	0	0
Kinesiology and Health Studies	14	7	0	0	13	7	0	0	14	7	0	0	13	8	0	0	12	9	0	0
Psychology	16	0	0	0	15	0	0	1	14	1	0	1	15	0	0	1	16	0	0	0
Total	83	14	0	0	82	14	0	1	81	14	0	1	82	15	0	1	82	17	0	0

Fine Arts and Design																				
Academy of Contemporary Music	0	0	0	0	0	0	0	0	0	2	5	4	0	3	7	1	0	5	6	0
Art	2	5	0	0	3	6	0	0	3	6	0	0	3	6	0	0	2	7	0	0
Dance	0	6	0	0	0	5	0	0	0	5	0	0	0	2	3	0	0	5	0	0
Design	0	9	0	0	0	9	0	0	1	9	1	0	2	7	0	0	8	2	2	0
Music	15	14	1	1	21	8	1	2	23	8	1	2	27	6	1	0	27	8	0	0
Theatre Arts	2	6	0	0	2	6	0	0	2	6	0	1	1	6	0	0	3	4	1	0
Total	19	40	1	1	26	34	1	2	29	36	7	7	33	30	11	1	40	31	9	0

Liberal Arts																				
Criminal Justice	8	0	0	0	6	0	0	1	6	1	0	1	6	2	0	0	7	3	0	0
English	19	6	0	0	22	5	0	0	21	5	0	0	21	6	0	0	22	5	0	0
History and Geography	14	1	0	0	13	1	0	1	13	1	0	1	15	0	0	0	16	0	0	0
Humanities and Philosophy	13	2	0	0	12	2	0	1	13	4	1	1	14	5	0	0	14	5	0	0
Mass Communications	13	9	1	0	13	8	1	0	12	9	1	0	12	12	0	0	14	11	0	0
Modern Lang, Lit, Cultural Study	7	1	0	0	6	1	0	1	9	2	0	2	8	2	0	1	9	3	0	0
Political Science	10	0	0	0	9	0	0	0	11	0	0	0	11	1	0	0	12	1	0	0
Sociology, Gerontology, and Subst Abuse	6	3	0	0	6	3	0	0	6	3	0	0	6	3	0	1	6	3	0	0
Total	90	22	1	0	87	20	1	4	91	25	2	5	93	31	0	2	100	31	0	0

Mathematics and Science																				
Biology	19	3	0	0	19	2	1	1	20	2	0	2	22	2	0	0	23	4	0	0
Chemistry	13	1	0	0	13	1	0	0	12	1	0	1	13	1	0	0	14	1	0	0
Computer Science	7	2	0	0	7	2	0	0	7	2	0	0	7	2	0	0	7	2	0	0
Engineering and Physics	11	2	0	0	12	2	0	0	13	2	0	0	14	1	0	0	15	2	0	0
Funeral Sciences	3	1	0	0	4	0	0	0	4	0	0	0	4	0	0	0	3	1	0	0
Mathematics & Statistics	16	4	0	0	18	4	0	1	18	7	0	1	19	6	0	2	18	11	1	0
Nursing	3	13	2	0	4	11	1	1	3	15	1	0	5	14	0	0	8	13	0	0
Total	72	26	2	0	77	22	2	3	77	29	1	4	84	26	0	2	88	34	1	0

Interdisciplinary Studies																				
Forensic Science Institute	4	1	0	0	4	1	0	0	3	1	1	0	4	2	0	0	4	2	0	0
Total	4	1	0	0	4	1	0	0	3	1	1	0	4	2	0	0	4	2	0	0

Total University	329	118	5	3	336	108	5	12	340	121	14	19	359	115	12	11	380	125	12	3
-------------------------	------------	------------	----------	----------	------------	------------	----------	-----------	------------	------------	-----------	-----------	------------	------------	-----------	-----------	------------	------------	-----------	----------

*Faculty on sabbatical are included.

STUDENTS

UNIVERSITY OF CENTRAL OKLAHOMA

Headcount and FTE Enrollments	49
Full-Time and Part-Time Enrollments	50
Full-Time and Part-Time Enrollments by College	51
Student Diversity	53
Geographic Representation	54
Age and Gender	55
Student Attendance and Sections Offered by Time of Day	56
Student Flow and Origin	57
First-Time Entering Freshmen	
First-Time Entering Transfers	
Continuing Students	
Readmitted Students	
Concurrent High School Enrollments	
ACT	58
First-Time Freshmen Retention	59
Transfer Student Retention	60
First-Time Freshmen Retention - Associate Degree	61
Graduate Student Retention	62
Graduate Students	63
Semester Enrollment Variance	64
Student Costs	65
Financial Aid	66
Housing on Campus	67
Credit Hours by Department	68
Average Credit Hours by Level	75
Degrees Granted	76
Baccalaureate Degree Profile	77
Degrees Granted by Major, Annualized	78
Minors Granted, Annualized	87
Student Majors	91
Student Minors	107

HEADCOUNT AND FTE ENROLLMENTS

UNIVERSITY OF CENTRAL OKLAHOMA

	Fall 2011	Fall 2012	Fall 2013	Fall 2014	Fall 2015
Headcount					
<i>Freshmen</i>	4,358	4,427	4,391	4,090	4,549
<i>Sophomore</i>	2,606	2,522	2,441	2,452	2,352
<i>Junior</i>	3,156	3,267	3,250	3,346	3,070
<i>Senior</i>	5,036	5,007	5,050	4,990	4,971
<i>Post-Baccalaureate</i>	110	109	154	120	125
Total UG	15,266	15,332	15,286	14,998	15,067
<i>Graduate</i>	1,872	1,825	1,841	1,842	1,843
Grand Total	17,138	17,157	17,127	16,840	16,910

	Fall 2011	Fall 2012	Fall 2013	Fall 2014	Fall 2015
FTE					
<i>Freshmen</i>	3,511	3,529	3,479	3,236	3,550
<i>Sophomore</i>	2,176	2,092	2,014	2,075	1,952
<i>Junior</i>	2,542	2,635	2,592	2,707	2,494
<i>Senior</i>	3,668	3,635	3,690	3,660	3,685
<i>Post-Baccalaureate</i>	44	42	55	45	45
Total UG	11,941	11,933	11,830	11,723	11,726
<i>Graduate</i>	1,092	1,073	1,051	1,054	1,064
Grand Total	13,033	13,006	12,881	12,777	12,790

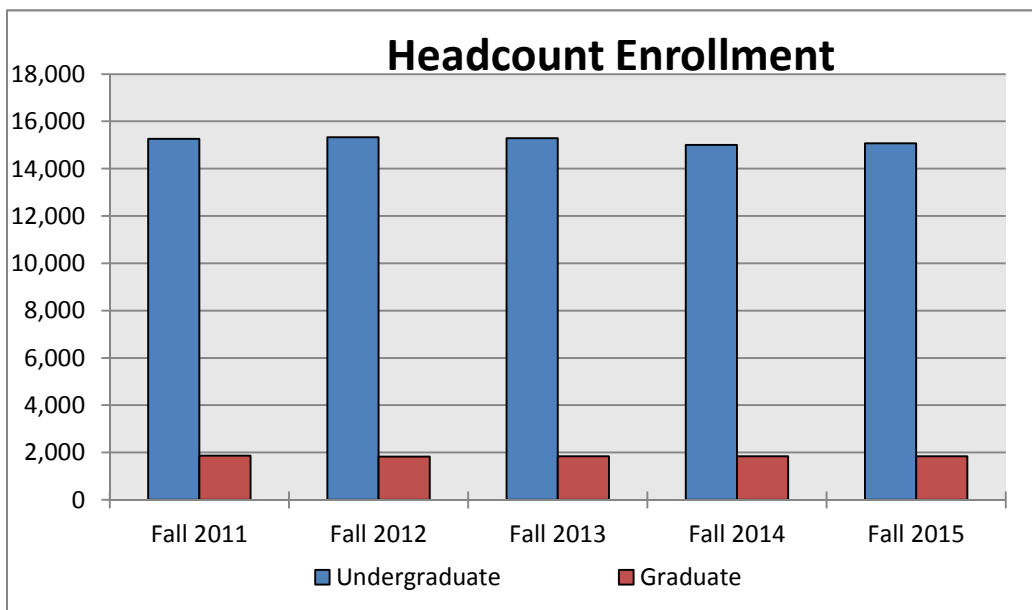

FULL-TIME AND PART-TIME ENROLLMENTS

	Fall 2011	Fall 2012	Fall 2013	Fall 2014	Fall 2015
Full-Time					
<i>Freshmen</i>	3,413	3,472	3,440	3,241	3,471
<i>Sophomore</i>	2,086	1,999	1,937	2,016	1,866
<i>Junior</i>	2,336	2,410	2,370	2,470	2,305
<i>Senior</i>	3,056	2,954	3,003	2,986	3,032
<i>Post-Baccalaureate</i>	15	11	19	13	12
Total UG	10,906	10,846	10,769	10,726	10,686
<i>Graduate</i>	700	689	650	657	670
Full-Time Total	11,606	11,535	11,419	11,383	11,356

Part-Time					
<i>Freshmen</i>	945	955	951	849	1,078
<i>Sophomore</i>	520	523	504	436	486
<i>Junior</i>	820	857	880	876	765
<i>Senior</i>	1,980	2,053	2,047	2,004	1,939
<i>Post-Baccalaureate</i>	95	98	135	107	113
Total UG	4,360	4,486	4,517	4,272	4,381
<i>Graduate</i>	1,172	1,136	1,191	1,185	1,173
Part-Time Total	5,532	5,622	5,708	5,457	5,554
Grand Total	17,138	17,157	17,127	16,840	16,910

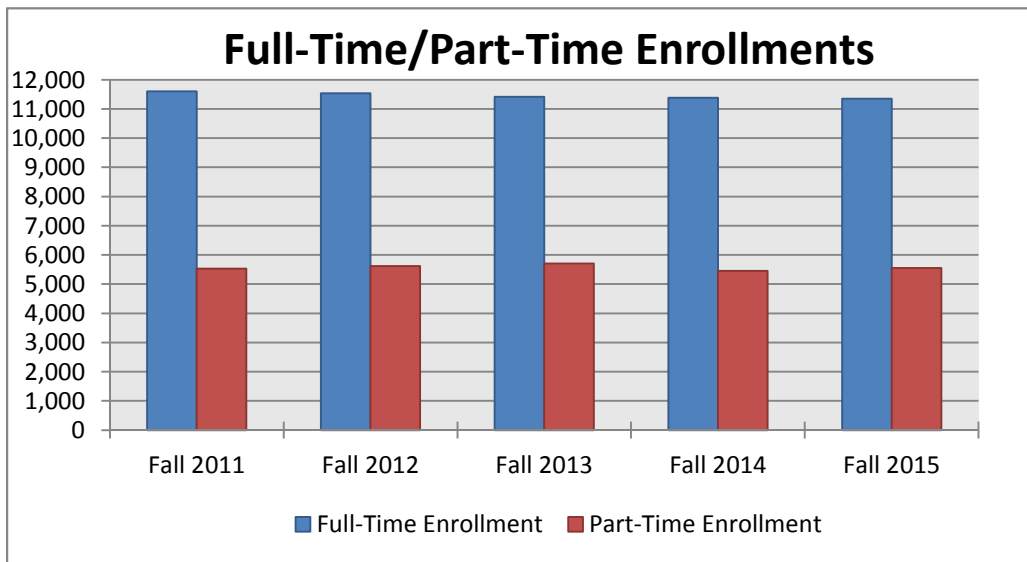

FALL FULL-TIME/PART-TIME ENROLLMENT BY COLLEGE

UNIVERSITY OF CENTRAL OKLAHOMA

			Fall 2011	Fall 2012	Fall 2013	Fall 2014	Fall 2015	
Business	<i>Freshmen</i>	FT	536	528	579	510	517	
		PT	127	109	128	109	139	
	<i>Sophomores</i>	FT	336	345	366	330	308	
		PT	97	91	104	64	82	
	<i>Juniors</i>	FT	488	494	505	560	504	
		PT	211	195	186	208	155	
	<i>Seniors</i>	FT	702	648	631	624	610	
		PT	545	573	532	495	486	
	<i>Graduates</i>	FT	112	98	67	85	69	
		PT	110	114	110	74	66	
	<i>College Total</i>	FT	2,174	2,113	2,148	2,109	2,008	
		PT	1,090	1,082	1,060	950	928	
	Education and Professional Studies	<i>Freshmen</i>	FT	654	664	685	664	648
			PT	173	138	164	121	125
<i>Sophomores</i>		FT	480	490	525	554	491	
		PT	138	157	126	119	138	
<i>Juniors</i>		FT	591	641	675	707	682	
		PT	217	253	266	251	217	
<i>Seniors</i>		FT	825	804	909	927	896	
		PT	535	594	539	593	579	
<i>Graduates</i>		FT	356	344	333	315	304	
		PT	793	744	738	776	775	
<i>College Total</i>		FT	2,906	2,943	3,127	3,167	3,021	
		PT	1,856	1,886	1,833	1,860	1,834	
Fine Arts and Design		<i>Freshmen</i>	FT	465	435	361	361	370
			PT	48	51	63	56	48
	<i>Sophomores</i>	FT	271	225	171	188	174	
		PT	35	39	42	38	38	
	<i>Juniors</i>	FT	193	182	179	145	161	
		PT	47	46	41	50	42	
	<i>Seniors</i>	FT	207	206	196	185	174	
		PT	132	113	129	105	95	
	<i>Graduates</i>	FT	35	32	34	47	51	
		PT	27	14	15	12	21	
	<i>College Total</i>	FT	1,171	1,080	941	926	930	
		PT	289	263	290	261	244	
	Liberal Arts	<i>Freshmen</i>	FT	510	491	455	427	439
			PT	90	100	119	101	89
<i>Sophomores</i>		FT	422	388	363	361	363	
		PT	98	94	107	84	80	
<i>Juniors</i>		FT	591	603	549	580	498	
		PT	180	177	192	172	153	
<i>Seniors</i>		FT	629	668	666	599	636	
		PT	314	344	358	344	334	
<i>Graduates</i>		FT	147	161	166	148	152	
		PT	155	188	226	230	224	
<i>College Total</i>		FT	2,299	2,311	2,199	2,115	2,088	
		PT	837	903	1,002	931	880	

FALL FULL-TIME/PART-TIME ENROLLMENT BY COLLEGE

UNIVERSITY OF CENTRAL OKLAHOMA

			Fall 2011	Fall 2012	Fall 2013	Fall 2014	Fall 2015	
Mathematics and Science	<i>Freshmen</i>	FT	847	930	964	943	1,075	
		PT	157	153	253	180	214	
	<i>Sophomores</i>	FT	495	476	441	504	474	
		PT	105	118	109	114	129	
	<i>Juniors</i>	FT	407	440	420	434	432	
		PT	133	168	179	183	194	
	<i>Seniors</i>	FT	629	578	560	609	675	
		PT	370	379	434	419	401	
	<i>Graduates</i>	FT	31	36	34	49	78	
		PT	42	38	59	61	60	
	<i>College Total</i>	FT	2,409	2,460	2,419	2,539	2,734	
		PT	807	856	1,034	957	998	
	Interdisciplinary Studies	<i>Freshmen</i>	FT	97	124	140	119	157
			PT	16	11	12	7	11
<i>Sophomores</i>		FT	30	36	35	50	31	
		PT	7	6	5	2	7	
<i>Juniors</i>		FT	36	31	27	29	22	
		PT	7	5	9	4	2	
<i>Seniors</i>		FT	47	41	31	38	38	
		PT	29	19	24	21	24	
<i>Graduates</i>		FT	17	18	15	10	15	
		PT	20	18	20	20	14	
<i>College Total</i>		FT	227	250	248	246	263	
		PT	79	59	70	54	58	
Undeclared Majors*		<i>Freshmen</i>	FT	304	300	256	217	265
			PT	334	393	212	275	452
	<i>Sophomores</i>	FT	52	39	36	29	25	
		PT	40	18	11	15	12	
	<i>Juniors</i>	FT	30	19	15	15	6	
		PT	25	13	7	8	2	
	<i>Seniors</i>	FT	17	9	10	4	3	
		PT	55	31	31	27	20	
	<i>Post-Baccalaureates</i>	FT	15	11	19	13	12	
		PT	95	98	135	107	113	
	<i>Graduates</i>	FT	2	0	1	3	1	
		PT	25	20	23	12	13	
	<i>College Total</i>	FT	420	378	337	281	312	
		PT	574	573	419	444	612	

*Also includes programs not associated with a college.

University	FT	11,606	11,535	11,419	11,383	11,356
Total	PT	5,532	5,622	5,708	5,457	5,554

STUDENT DIVERSITY
UNIVERSITY OF CENTRAL OKLAHOMA

	Fall 2011	Fall 2012	Fall 2013	Fall 2014	Fall 2015
Caucasian	10,470	10,326	10,235	9,762	9,675
African American	1,638	1,609	1,545	1,552	1,502
American Indian	699	666	677	638	608
Asian	491	521	517	510	543
Hispanic	1,048	1,122	1,213	1,257	1,434
International*	1,232	1,316	1,421	1,490	1,448
Pacific Islander	26	27	29	28	27
Two or More Races	836	987	1,136	1,257	1,376
Not Declared	698	583	444	346	297
Total	17,138	17,157	17,217	16,840	16,910

*Students who do not have resident status.

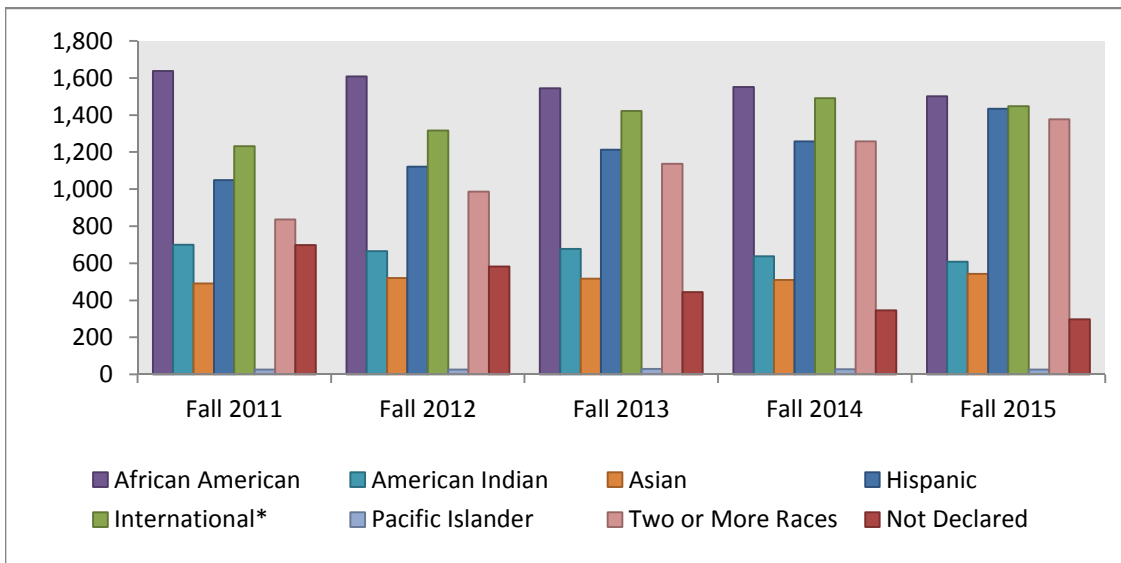

GEOGRAPHIC REPRESENTATION
UNIVERSITY OF CENTRAL OKLAHOMA

GEOGRAPHIC REPRESENTATION

	Fall 2011	Fall 2012	Fall 2013	Fall 2014	Fall 2015
Counties Represented	77	76	77	75	76
States Represented	47	48	44	39	43
Countries Represented	97	90	87	84	79

STUDENT ORIGIN

	Fall 2011	Fall 2012	Fall 2013	Fall 2014	Fall 2015
OKC MSA*	11,642	11,684	11,819	11,897	11,987
Outside OKC MSA	3,761	3,596	3,352	2,985	3,002
Out of State	503	561	547	468	473
International	1,232	1,316	1,409	1,490	1,448
Total	17,138	17,157	17,127	16,840	16,910

* The Standard Oklahoma City Metropolitan Statistical Area includes Oklahoma, Canadian, Cleveland, Pottawatomie, Logan, and McClain counties.

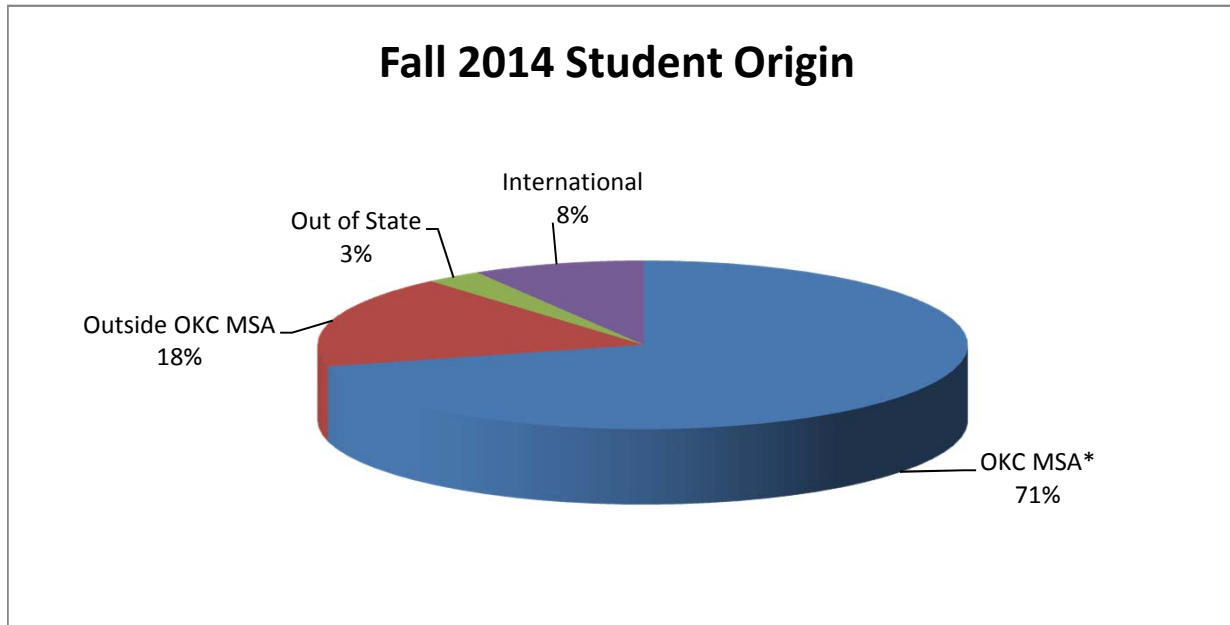

AGE AND GENDER

UNIVERSITY OF CENTRAL OKLAHOMA

GENDER - FALL

	Male					Female				
	2011	2012	2013	2014	2015	2011	2012	2013	2014	2015
Freshmen	2,003	2,104	2,035	1,798	1,931	2,355	2,323	2,356	2,292	2,618
Sophomores	1,165	1,104	1,090	1,078	974	1,441	1,418	1,351	1,374	1,378
Juniors	1,315	1,379	1,347	1,448	1,248	1,841	1,888	1,903	1,898	1,822
Seniors	2,058	2,058	2,077	1,985	2,078	2,978	2,949	2,973	3,005	2,893
Post-Baccs	48	56	58	60	55	62	53	96	60	70
Undergraduates	6,589	6,701	6,607	6,369	6,286	8,677	8,631	8,679	8,629	8,781
Graduates	534	532	524	524	573	1,338	1,293	1,317	1,318	1,270
Grand Total	7,123	7,233	7,131	6,893	6,859	10,015	9,924	9,996	9,947	10,051

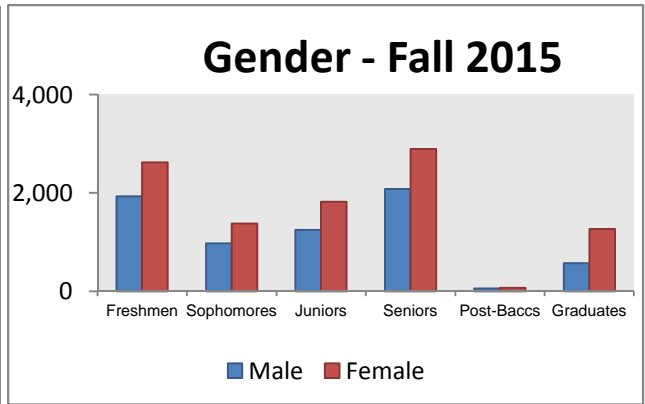
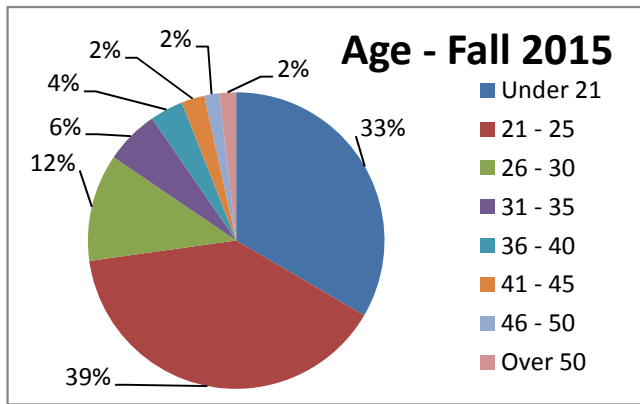

AGE - FALL

Range	2009	2010	2011	2013	2014	5 yr % Diff
Under 21	5,605	5,483	5,636	5,559	5,628	0.4%
21 - 25	6,617	6,661	6,609	6,731	6,628	0.2%
26 - 30	2,165	2,211	2,180	2,108	1,973	-8.9%
31 - 35	987	1,135	1,106	1,101	991	0.4%
36 - 40	603	583	617	637	610	1.2%
41 - 45	399	419	421	408	424	6.3%
46 - 50	335	321	283	278	276	-17.6%
Over 50	295	314	303	302	309	4.7%
Unknown	7	11	2	3	1	---
Total	17,013	17,138	17,157	17,127	16,840	-1.0%

Mean Age	25	25	25	25	25
Mode Age	21	21	20	21	20

STUDENTS AND SECTIONS BY TIME OF DAY

UNIVERSITY OF CENTRAL OKLAHOMA

STUDENT ATTENDANCE BY TIME OF DAY*

	Fall 2010	Fall 2011	Fall 2012	Fall 2013	Fall 2014
Morning	11,503	11,417	11,421	11,151	10,856
Afternoon	11,541	11,577	11,468	11,456	11,333
Evening	8,493	8,416	8,531	8,173	7,942
Weekend	545	486	669	612	1,272

* Includes duplicate counts between categories

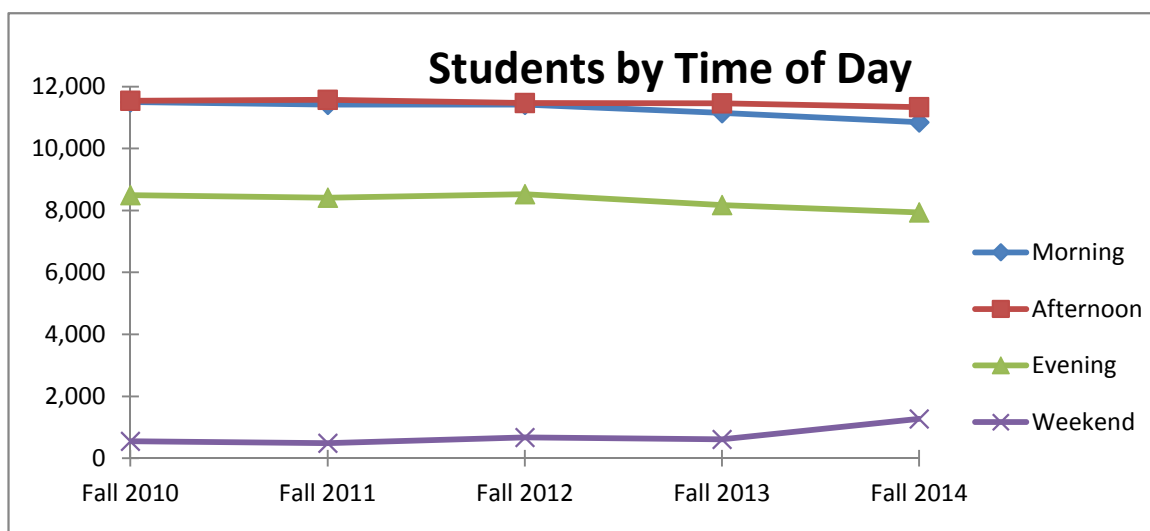

SECTIONS OFFERED BY TIME OF DAY

	Fall 2011	Fall 2012	Fall 2013	Fall 2014	Fall 2015
Morning	1,039	1,043	954	944	982
Afternoon	1,059	1,003	956	971	1,004
Evening	797	692	670	656	615
Weekend	35	40	49	93	98

President Charles Evans (1911-16) began evening classes referred to as "moonlight schools" during his years at the institution.

	Fall 2011	Fall 2012	Fall 2013	Fall 2014	Fall 2015
Undergraduate					
New Freshmen	2,198	2,263	2,144	2,104	2,432
New UG Transfers	1,674	1,604	1,512	1,468	1,445
New Post Baccs	26	33	77	45	60
Readmitted	685	597	564	510	461
Continuing UG	10,683	10,835	10,989	10,871	10,669
Graduate					
New Graduates	429	473	437	465	505
New GR Transfers	6	9	4	13	15
Readmitted	26	18	38	1	0
Continuing GR	1,411	1,325	1,362	1,363	1,323
Total Students	17,138	17,157	17,127	16,840	16,910

First Time New Students



Fall 2015

Top Ten Feeder High Schools (New Freshmen):		Top Ten Feeder Colleges (New Transfers):	
Edmond North (149)	Deer Creek (54)	OCCC (228)	Northern Oklahoma (54)
Edmond Santa Fe (137)	Guthrie Senior (49)	Rose State (150)	TCC (50)
Edmond Memorial (101)	Piedmont (39)	OSU-OKC (136)	Redlands CC (37)
Yukon (74)	Putnam City (35)	OSU-Main (85)	Seminole State (21)
Putnam City North (66)	Westmoore (32)	OU (76)	Cameron (19)

Concurrent High School Enrollments

	Fall 2011	Fall 2012	Fall 2013	Fall 2014	Fall 2015
Concurrent High School Students*	222	300	335	343	518

* Concurrent students are included in enrollment figures.

ENROLLED FIRST-TIME FRESHMEN COMPOSITE ACT

UNIVERSITY OF CENTRAL OKLAHOMA

Composite Score	Fall 2011		Fall 2012		Fall 2013		Fall 2014		Fall 2015	
	Number	Percent	Number	Percent	Number	Percent	Number	Percent	Number	Percent
0-16	151	7.6%	131	6.4%	107	5.4%	129	6.7%	155	6.8%
17-18	236	11.9%	212	10.4%	200	10.1%	216	11.2%	248	10.9%
19-20	435	21.9%	452	22.2%	397	20.0%	436	22.6%	527	23.2%
21-22	438	22.0%	462	22.7%	476	23.9%	422	21.9%	505	22.3%
23-24	323	16.2%	351	17.3%	342	17.2%	327	16.9%	354	15.6%
25-26	207	10.4%	192	9.4%	229	11.5%	194	10.1%	250	11.0%
27-28	116	5.8%	147	7.2%	119	6.0%	111	5.8%	134	5.9%
29-30	57	2.9%	54	2.7%	79	4.0%	60	3.1%	62	2.7%
31-36	26	1.3%	33	1.6%	39	2.0%	35	1.8%	34	1.5%
TOTAL	1,989	100.0%	2,034	100.0%	1,988	100.0%	1,930	100.0%	2,269	100.0%
Avg ACT Composite	21.5		21.8		22.1		21.7		21.4	
ACT Required for Admission	20		20		20		20		20	
OK Avg	20.7		20.7		20.8		20.7		20.7	
US Avg	21.1		21.1		20.9		21.0		21.0	

Percentage of Enrolled First Time Freshmen Submitting ACT Scores within ACT Score Ranges

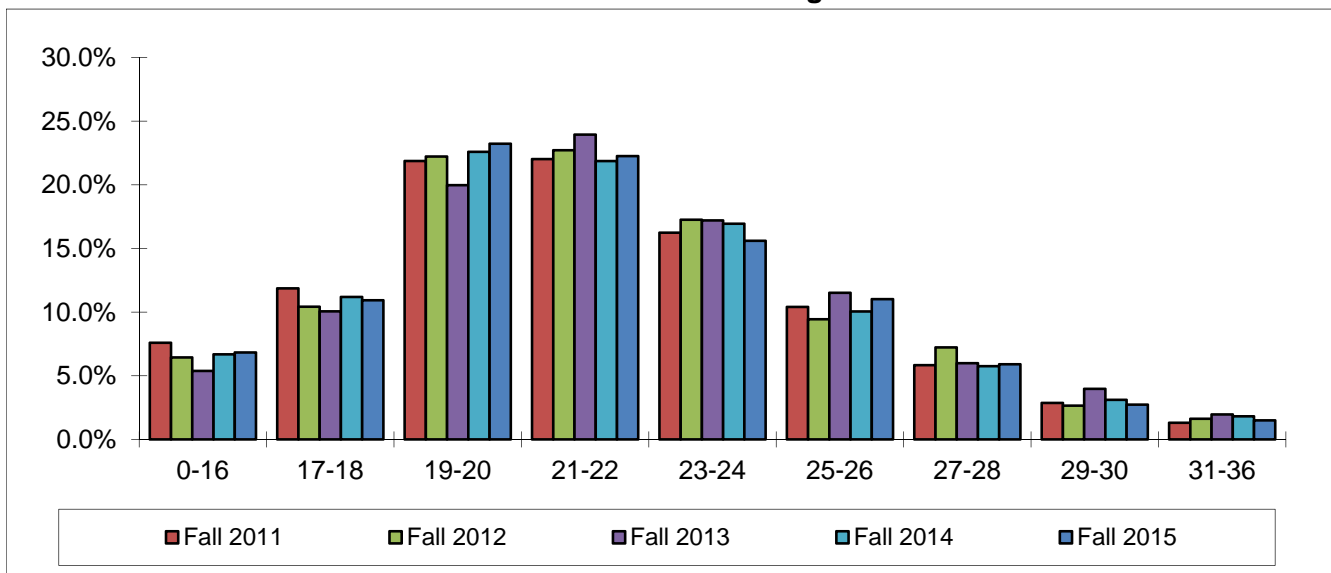

Longitudinal Retention Survey
First-Time, Full-Time Baccalaureate Degree Seeking Students

Cohort: Summer & Fall	Continuation Rates and Cumulative Graduation Rates														
	Head Count	Average ACT	Continued to 2nd Yr	Continued to 3rd Yr	Graduated in 3 Yrs	Continued to 4th Yr	Graduated in 4 Yrs	Continued to 5th Yr	Graduated in 5 Yrs	Continued to 6th Yr	Graduated in 6 Yrs	Graduated in 7 Yrs	Graduated in 8 Yrs	Graduated in 9 Yrs	Graduated in 10 Yrs
1996	1,001	21.5			1.2%		10.4%		22.6%		27.8%	31.1%	32.6%	33.8%	34.5%
1997	1,003	21.7			1.8%		10.6%		25.3%	15.2%	30.2%	32.1%	33.6%	35.1%	36.1%
1998	1,166	21.5			1.4%		11.9%	33.5%	27.4%	16.6%	33.3%	36.9%	38.3%	39.4%	40.0%
1999	1,481	22.0			0.8%	46.1%	12.6%	33.0%	28.4%	16.0%	35.0%	37.9%	39.0%	39.6%	40.2%
2000	1,492	21.8		51.5%	0.7%	46.0%	12.1%	33.9%	27.9%	16.3%	34.5%	36.9%	38.4%	39.7%	40.4%
2001	1,619	21.6	67.4%	51.6%	0.8%	46.4%	11.6%	35.0%	28.2%	18.1%	36.0%	39.2%	40.6%	41.6%	42.6%
2002	1,630	21.5	66.1%	52.8%	0.3%	47.5%	11.8%	34.9%	29.8%	16.3%	36.0%	38.7%	40.2%	41.5%	42.6%
2003	1,796	21.5	64.3%	53.6%	0.6%	46.8%	11.7%	34.1%	29.2%	15.9%	36.2%	39.2%	40.9%	42.1%	42.7%
2004	1,876	21.7	66.1%	51.9%	0.3%	46.3%	11.5%	33.4%	29.6%	16.5%	35.7%	38.3%	40.5%	41.2%	41.9%
2005	1,856	21.6	61.5%	50.5%	0.3%	46.2%	10.9%	35.1%	28.9%	18.2%	35.7%	38.6%	40.0%	41.2%	42.3%
2006	1,909	21.7	57.9%	47.1%	0.3%	42.3%	10.0%	32.2%	25.1%	15.0%	32.5%	34.6%	36.3%	37.2%	
2007	1,817	21.9	61.2%	50.5%	0.6%	46.8%	11.4%	33.9%	29.6%	16.5%	35.6%	38.8%	40.6%		
2008	1,655	22.2	65.3%	54.4%	0.5%	49.1%	12.3%	35.7%	29.7%	16.6%	37.5%	39.9%			
2009*	1,598	22.4	67.9%	56.9%	0.9%	50.9%	13.2%	35.2%	31.7%	14.5%	39.0%				
2010*	1,680	22.6	65.8%	53.9%	1.0%	47.6%	14.0%	31.3%	30.6%	13.0%					
2011*	1,964	21.8	64.6%	53.5%	0.9%	48.4%	14.2%	32.3%							
2012*	2,092	21.4	64.9%	52.2%	0.6%	46.0%									
2013*	2,038	21.6	65.7%	54.7%											
2014*	1,959	21.7	62.4%												
2015*	2,239	21.7													

*Preliminary figures; cohort has not been verified against OSRHE data.

Shaded areas in the darker gray represent data prior to Banner.

The lighter shaded area represents the Six Year Graduation Rate that the federal government tracks.

Longitudinal Retention Survey
First-Time, Full-Time, Baccalaureate Degree Seeking Transfer Students

Cohort: Summer & Fall	Continuation Rates and Cumulative Graduation Rates														
	Head Count	Average ACT	Continued to 2nd Yr	Continued to 3rd Yr	Graduated in 3 Yrs	Continued to 4th Yr	Graduated in 4 Yrs	Continued to 5th Yr	Graduated in 5 Yrs	Continued to 6th Yr	Graduated in 6 Yrs	Graduated in 7 Yrs	Graduated in 8 Yrs	Graduated in 9 Yrs	Graduated in 10 Yrs
1998	1,092	20.7			38.9%		48.9%	12.5%	52.4%	7.4%	54.0%	55.1%	56.0%	56.5%	56.8%
1999	1,060	20.6			38.2%	20.2%	46.8%	11.4%	50.0%	6.7%	52.3%	53.6%	54.2%	54.9%	55.4%
2000	1,069	20.9		45.7%	38.1%	25.4%	46.8%	13.6%	52.3%	6.5%	54.7%	55.7%	56.2%	56.6%	57.1%
2001	1,033	21.0	67.9%	45.8%	35.0%	25.9%	46.6%	13.4%	52.2%	6.1%	53.7%	54.8%	55.7%	56.1%	56.6%
2002	896	21.3	70.6%	46.7%	36.3%	25.8%	48.2%	13.3%	53.7%	6.6%	56.1%	57.5%	57.6%	58.1%	58.7%
2003	1,052	20.7	71.3%	49.8%	34.9%	27.7%	47.5%	14.4%	52.5%	7.7%	55.2%	56.6%	56.9%	57.5%	57.7%
2004	1,155	21.2	70.1%	48.9%	31.8%	25.4%	43.5%	12.3%	49.3%	5.3%	51.3%	52.7%	53.8%	54.7%	55.3%
2005	1,349	21.0	66.2%	46.5%	31.1%	25.4%	40.6%	11.9%	46.6%	6.6%	49.5%	50.6%	51.1%	51.6%	51.7%
2006	1,223	21.1	68.1%	46.9%	32.5%	25.1%	43.8%	13.8%	48.8%	8.7%	51.9%	53.1%	54.0%	54.5%	
2007	1,181	21.4	68.2%	47.6%	33.0%	29.0%	45.3%	15.1%	51.2%	9.5%	53.3%	54.6%	55.6%		
2008	1,046	21.2	70.0%	50.6%	32.1%	29.8%	46.4%	14.5%	51.8%	8.2%	54.0%	54.7%			
2009	1,018	21.1	71.8%	50.3%	34.5%	28.0%	46.9%	12.7%	52.7%	4.7%	54.9%				
2010	1,182	21.0	69.0%	49.0%	33.6%	26.2%	44.8%	11.1%	49.9%	6.1%					
2011	1,257	21.0	69.6%	50.1%	34.4%	22.9%	44.6%	11.7%							
2012	1,215	21.2	73.3%	50.9%	35.2%	25.8%									
2013	1,180	21.0	68.6%	49.0%											
2014	1,145	21.3	71.3%												
2015	1,108	21.4													

Shaded areas in the darker gray represent data prior to Banner.

The lighter shaded area represents the Six Year Graduation Rate that the federal government tracks.

Results may differ from previous years due to an update in methodology to more closely mirror the definitions used by First-Time, Full-Time Degree Seeking Students.

FIRST TIME FRESHMEN RETENTION - ASSOCIATE DEGREE

UNIVERSITY OF CENTRAL OKLAHOMA

Longitudinal Retention Survey
First-Time, Full-Time Associate Degree Seeking Students

Cohort: Summer & Fall	Continuation Rates and Cumulative Graduation Rates										
	Head Count	Average ACT	Graduated in 1 Yr	Continued to 2nd Yr	Graduated in 2 Yrs	Continued to 3rd Yr	Graduated in 3 Yrs	Continued to 4th Yr	Graduated in 4 Yrs	Continued to 5th Yr	Graduated in 5 Yrs
2009*	71	21.1	0.0%	84.5%	18.3%	56.3%	29.6%	47.9%	35.2%	32.4%	42.3%
2010*	104	21.5	0.0%	76.9%	22.1%	42.3%	31.7%	38.5%	34.6%	23.1%	39.4%
2011*	75	21.1	0.0%	70.7%	24.0%	45.3%	33.3%	38.7%	42.7%	14.7%	
2012*	77	21.8	0.0%	62.3%	11.7%	45.5%	26.0%	36.4%			
2013*	44	23.5	0.0%	68.2%	11.4%	52.3%					
2014*	49	21.8	0.0%	63.3%							
2015*	59	21.9									

*Preliminary figures; cohort has not been verified against OSRHE data.

The shaded area represents the Three Year Graduation Rate that the federal government tracks.

FIRST TIME GRADUATE RETENTION
UNIVERSITY OF CENTRAL OKLAHOMA

Longitudinal Retention Survey
First-Time, Full-Time Degree Seeking Graduate Students

Cohort: Summer & Fall	Continuation Rates and Cumulative Graduation Rates									
	Head Count	Graduated in 1 Yr	Continued to 2nd Yr	Graduated in 2 Yrs	Continued to 3rd Yr	Graduated in 3 Yrs	Continued to 4th Yr	Graduated in 4 Yrs	Continued to 5th Yr	Graduated in 5 Yrs
2002	118	11.0%	69.5%	50.0%	23.7%	65.3%	6.8%	66.9%	4.2%	69.5%
2003	97	13.4%	70.1%	50.5%	20.6%	62.9%	11.3%	67.0%	4.1%	70.1%
2004	87	5.7%	77.0%	50.6%	23.0%	66.7%	6.9%	71.3%	5.7%	71.3%
2005	126	11.9%	77.0%	64.3%	19.8%	80.2%	5.6%	82.5%	5.6%	84.9%
2006	153	5.2%	76.5%	62.7%	16.3%	75.2%	3.3%	79.7%	2.0%	79.7%
2007	193	5.2%	80.8%	58.0%	24.9%	78.2%	10.4%	82.9%	3.6%	80.3%
2008	182	5.5%	74.2%	54.4%	19.2%	65.4%	8.2%	74.7%	3.3%	75.8%
2009	217	3.7%	74.2%	49.3%	21.2%	74.7%	7.4%	78.3%	4.6%	79.3%
2010	238	6.3%	76.5%	58.8%	22.7%	72.3%	9.7%	75.6%	4.2%	76.1%
2011	203	9.4%	73.9%	52.2%	28.1%	70.9%	8.9%	72.9%	4.9%	
2012	301	6.3%	76.1%	48.2%	29.9%	67.4%	10.6%			
2013	250	5.2%	75.6%	45.2%	30.4%					
2014	291	4.5%	73.2%							
2015	277									

The shaded area represents 150% of time expected to graduate.

GRADUATE STUDENTS**UNIVERSITY OF CENTRAL OKLAHOMA**

	Fall 2011	Fall 2012	Fall 2013	Fall 2014	Fall 2015
Headcount	1,872	1,825	1,841	1,842	1,843
Total Credit Hours	11,869	11,692	11,545	11,618	11,916

New Admissions to the Graduate College	429	473	437	465	505
---	-----	-----	-----	-----	-----

Headcount by College					
Business	222	212	177	159	135
Education and Professional Studies	1,149	1,088	1,071	1,091	1,079
Fine Arts and Design	62	46	49	59	72
Liberal Arts	302	349	392	378	376
Mathematics and Science	73	74	93	110	138
Interdisciplinary Studies	37	36	35	30	29
Non-Degree Majors	27	20	24	15	14

Full-Time	700	689	650	657	573
Part-Time	1,172	1,136	1,191	1,185	1,270

Male	534	532	524	524	573
Female	1,338	1,293	1,317	1,318	1,270

Average Age	33	32	32	32	32
--------------------	----	----	----	----	----

Race/Ethnicity					
Caucasian	1,227	1,145	1,110	1,127	1,096
African-American	165	151	192	186	201
American Indian	65	73	60	59	55
Asian	27	31	30	33	28
Hispanic	74	78	84	74	86
International*	201	201	213	227	239
Pacific Islander	3	2	1	1	1
Two or More Races	54	61	78	76	91
Not Declared	56	83	73	59	46

*Students who do not have resident status.

SEMESTER ENROLLMENT VARIANCE

UNIVERSITY OF CENTRAL OKLAHOMA

	AY 2010-11			AY 2011-12			AY 2012-13			AY 2013-14			AY 2014-2015		
	Sum	Fall	Spr	Sum	Fall	Spr	Sum	Fall	Spr	Sum	Fall	Spr	Sum	Fall	Spr
Headcount															
Freshmen	776	4,506	3,293	771	4,358	3,178	783	4,427	3,310	754	4,391	3,189	659	4,090	3,069
Sophomores	693	2,492	2,441	742	2,606	2,479	743	2,522	2,457	789	2,441	2,356	754	2,432	2,342
Juniors	1,129	3,180	3,017	1,075	3,156	3,094	1,109	3,267	3,177	1,219	3,250	3,217	1,215	3,346	3,099
Seniors	2,492	4,849	5,008	2,683	5,036	5,064	2,640	5,007	5,152	2,735	5,050	5,108	2,783	4,990	5,120
Post-Baccalaureates	61	148	134	60	110	109	66	109	106	74	154	129	79	120	104
Graduates	974	1,838	1,840	959	1,872	1,800	907	1,825	1,754	902	1,841	1,786	884	1,842	1,843
Majors by College															
Business	1,249	3,079	2,978	1,308	3,264	2,968	1,310	3,195	3,012	1,316	3,208	2,918	1,272	3,059	2,853
Education and Professional Studies	2,063	4,498	4,450	2,133	4,762	4,502	2,129	4,829	4,638	2,272	4,960	4,763	2,328	5,027	4,793
Fine Arts and Design	280	1,489	1,357	306	1,460	1,293	244	1,343	1,188	242	1,231	1,121	253	1,187	1,027
Liberal Arts	1,012	2,963	2,762	1,098	3,136	2,999	1,142	3,214	3,057	1,191	3,201	2,990	1,132	3,046	2,839
Mathematics and Science	1,082	3,306	2,817	1,069	3,216	2,879	1,141	3,316	2,989	1,156	3,453	3,145	1,078	3,496	3,229
Interdisciplinary Studies	64	240	232	97	306	265	76	309	247	84	318	268	81	300	218
New Students															
Freshmen	76	2,346	250	77	2,198	219	100	2,263	230	79	2,144	190	66	2,104	203
Transfers	219	1,656	734	224	1,674	769	236	1,604	805	208	1,512	747	241	1,468	699
Graduates	119	473	281	138	429	276	135	473	241	139	437	270	152	465	275
Credit Hours															
Undergraduate	26,782	176,595	164,813	28,716	179,947	163,535	28,398	180,088	165,667	28,769	178,419	163,841	27,713	176,856	161,323
Graduates	4,368	11,820	11,765	4,498	11,869	11,419	4,169	11,692	11,008	4,043	11,545	11,182	3,953	11,618	11,516
Sections															
Undergraduate	555	2,866	2,818	579	2,987	2,898	611	2,993	3,265	602	2,989	2,885	603	3,053	2,924
Graduate	203	543	554	211	556	547	214	577	788	230	582	579	201	569	611
Student Average Age	26	25	25	26	25	25	26	25	25	26	25	25	26	25	25
Degrees Granted															
Undergraduate	354	840	1,153	371	911	1,166	384	864	1,177	434	917	1,258	484	952	1,211
Graduate	113	165	282	90	205	313	120	193	285	69	174	310	70	171	305
Probation/Suspension*															
Probation	141	1,182	701	194	1,097	697	240	1,286	896	158	1,049	640	176	933	570
Suspension	50	263	423	59	288	446	64	284	401	64	292	405	68	266	417

*Students with 0-30 credit hours must have a retention GPA of 1.7 and those with more than 30 hours must have a 2.0 to avoid Probationary status. Academic suspension is generally indicative of not meeting these standards for more than one semester. Determined at the end of the semester.

STUDENT COSTS

UNIVERSITY OF CENTRAL OKLAHOMA

	2011-12	2012-13	2013-14	2014-15	2015-16
Average Annual Resident Cost					
UG Tuition (30 credit hours)	\$4,176.00	\$4,459.50	\$4,715.40	\$4,927.50	\$5,157.00
GR Tuition (24 credit hours)	\$4,396.80	\$4,695.60	\$4,964.40	\$5,187.60	\$5,431.20
Room and Board (20 meal/week)	\$6,401.00	\$6,628.00	\$6,856.00	\$7,130.00	\$7,390.00

	2011-12	2012-13	2013-14	2014-15	2015-16
Resident Cost per Credit Hour					
UG Tuition	\$139.20	\$148.65	\$157.15	\$164.25	\$171.90
GR Tuition	\$183.20	\$195.65	\$206.85	\$216.15	\$226.30
Mandatory Fees*	\$18.05	\$21.05	\$24.05	\$29.30	\$31.30
Instruction & Facility Enhancement Fee (weighted average)*	\$22.50	\$28.27	\$32.63	\$34.13	\$37.72

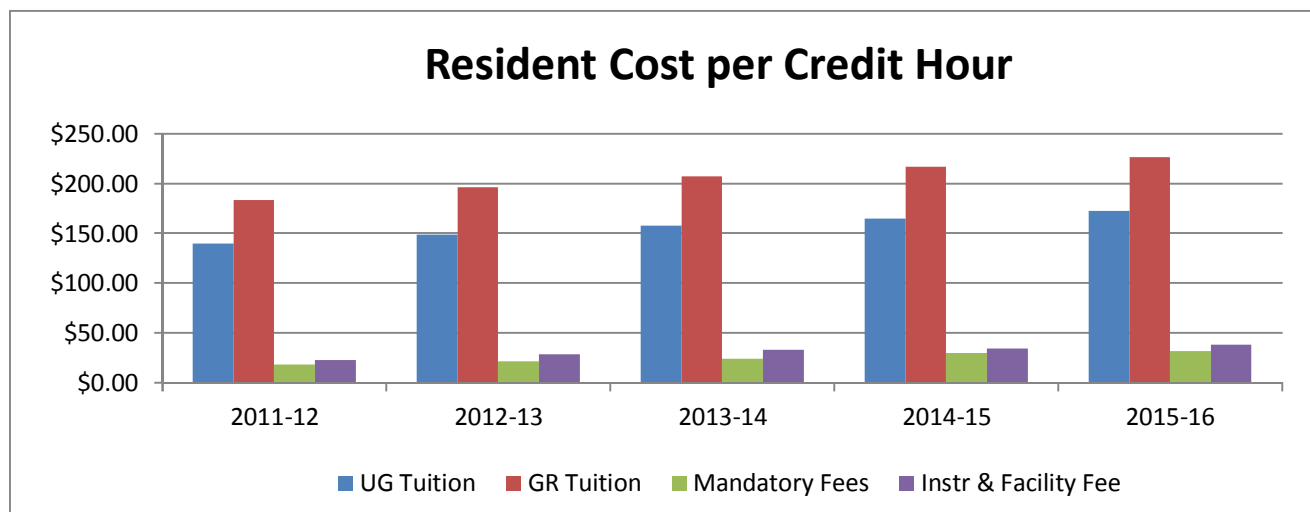
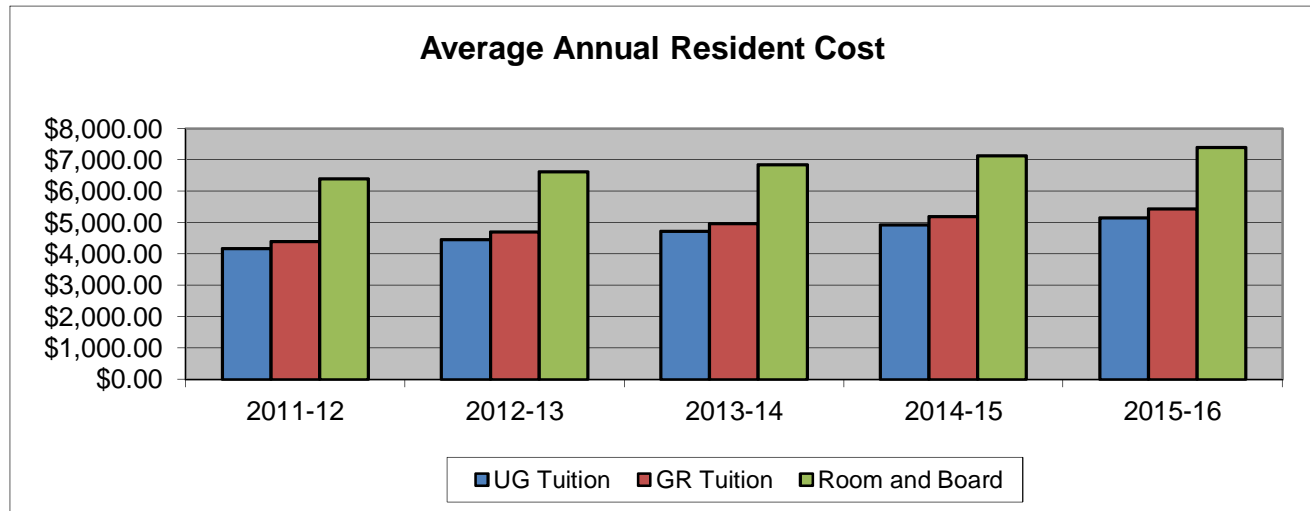

STUDENT FINANCIAL ASSISTANCE
UNIVERSITY OF CENTRAL OKLAHOMA

Type of Aid	2011-12		2012-13		2013-14		2014-15		2015-16	
	No.	Amount	No.	Amount	No.	Amount	No.	Amount	No.	Amount
Grants	6,831	\$31,203,677	6,641	\$31,584,375	6,513	\$32,190,501	6,310	\$31,408,357	6,141	\$32,425,362
Loans	8,329	\$67,889,964	8,160	\$67,226,211	7,938	\$65,671,363	7,577	\$62,405,372	7,946	\$59,258,310
Scholarships	6,208	\$17,471,211	6,319	\$20,667,909	6,134	\$21,735,459	6,842	\$25,348,248	7,183	\$25,689,639
Student Employment	1,359	\$4,318,137	1,510	\$4,599,426	1,552	\$4,739,935	1,544	\$4,674,502	1,668	\$4,902,533
Total*	13,982	\$120,882,989	13,970	\$124,077,921	14,117	\$124,337,258	14,086	\$123,836,479	14,253	\$122,275,844

*Totals reflect unduplicated student counts in each category.

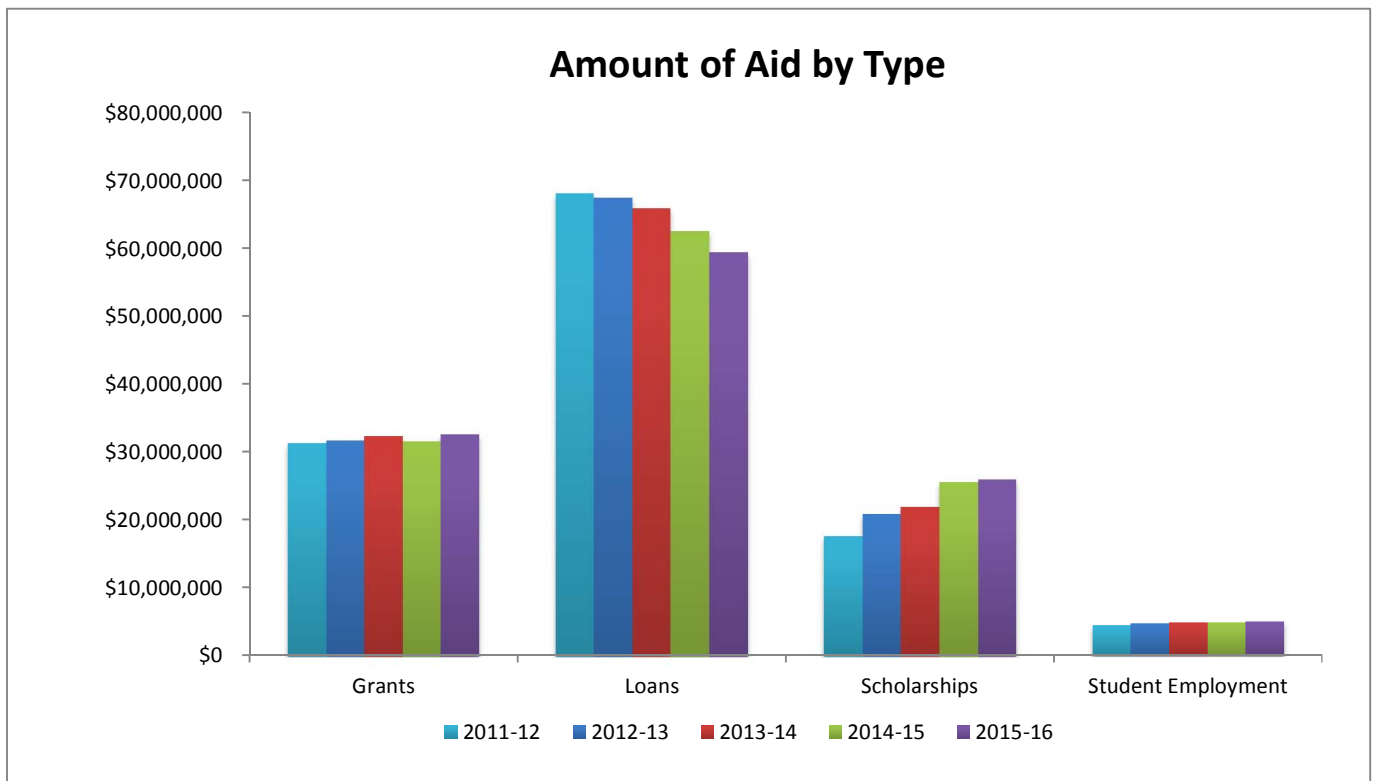

STUDENT HOUSING

UNIVERSITY OF CENTRAL OKLAHOMA

Student Headcount							
	Fall 2011	Fall 2012	Fall 2013	Fall 2014	Fall 2015	2015 Capacity	% Utilized 2015
Residence Halls							
<i>West Hall (Women)</i>	454	427	443	465	460	465	99%
<i>Murdaugh Hall (Men)</i>	282	268	272	290	282	290	97%
<i>University Plaza</i>	287	280	268	290	---	---	---
<i>The Quad</i>	---	---	---	---	418	437	96%
<i>University Commons</i>	379	373	378	380	379	380	100%
<i>University Suites</i>	295	288	293	300	294	303	97%
Residence Hall Totals	1,697	1,636	1,654	1,725	1,833	1,875	98%

Residence Hall numbers reflect student headcount. Capacity reflects the number of spaces available, not the number of rooms. This number can change from year to year because of damages. Some students have single rooms which will count as two spaces. Adjustments for this have been made in the utilization figures.

Number of Apartments Rented							
	Fall 2011	Fall 2012	Fall 2013	Fall 2014	Fall 2015	2015 Capacity	% Utilized 2015
University Housing							
<i>N. Washington Apts.</i>	8	8	8	10	7	8	88%
Univ Housing Totals	8	8	8	10	7	8	88%

Because non-UCO student spouses and children reside in them, University Housing numbers only reflect a count of apartments. Apartments will occasionally be unrentable because of damage or special designations, which can cause capacity numbers to vary from year to year.

CREDIT HOURS BY DEPARTMENT
UNIVERSITY OF CENTRAL OKLAHOMA

College of Business

Department		SM-FA-SP 2010-11	SM-FA-SP 2011-12	SM-FA-SP 2012-13	SM-FA-SP 2013-14	SM-FA-SP 2014-15
Accounting	LD	4,239	4,323	4,209	4,491	4,521
	UD	6,257	6,201	5,767	5,281	5,216
	GRAD	132	111	60	39	12
	TOT	10,628	10,635	10,036	9,811	9,749
Economics and International Business	LD	9,180	9,546	9,664	8,916	8,676
	UD	1,547	1,452	1,725	2,110	1,164
	GRAD	3	0	0	0	5
	TOT	10,730	10,998	11,389	11,026	9,845
Finance	LD	2,199	2,214	2,157	2,322	3,054
	UD	11,178	10,205	10,351	10,674	10,863
	GRAD	0	0	5	0	6
	TOT	13,377	12,419	12,513	12,996	13,923
Information Systems and Operations Management	LD	383	365	349	313	312
	UD	6,417	6,377	6,348	4,974	5,541
	GRAD	0	3	0	0	0
	TOT	6,800	6,745	6,697	5,287	5,853
Management	LD	388	332	284	313	240
	UD	8,997	8,628	8,385	6,876	7,396
	GRAD	3,453	3,590	3,285	2,445	2,330
	TOT	12,838	12,550	11,954	9,634	9,966
Marketing	LD	39	0	0	495	3
	UD	10,266	9,880	10,344	9,709	9,734
	GRAD	0	0	0	4	0
	TOT	10,305	9,880	10,344	10,208	9,737
Military Science	LD	358	328	171	187	309
	UD	263	291	228	228	242
	GRAD	0	0	0	0	0
	TOT	621	619	399	415	551
CB - Totals	LD	16,786	17,108	16,834	17,037	17,115
	UD	44,925	43,034	43,148	39,852	40,156
	GRAD	3,588	3,704	3,350	2,488	2,353
	TOT	65,299	63,846	63,332	59,377	59,624

CREDIT HOURS BY DEPARTMENT
UNIVERSITY OF CENTRAL OKLAHOMA

College of Education and Professional Studies

Department		SM-FA-SP 2010-11	SM-FA-SP 2011-12	SM-FA-SP 2012-13	SM-FA-SP 2013-14	SM-FA-SP 2014-15
Adult Education and Safety Sciences (renamed from Occupational and Technology Education in 2011)	LD	1,314	1,227	1,338	1,998	1,233
	UD	8,330	9,775	10,946	12,154	12,609
	GRAD	2,370	2,234	1,909	1,994	1,762
	TOT	12,014	13,236	14,193	16,146	15,604
Advanced Professional and Special Services*	LD	---	897	948	1,108	758
	UD	---	5,234	5,099	5,054	4,688
	GRAD	---	5,778	5,294	5,199	6,112
	TOT	---	11,909	11,341	11,361	11,558
Advanced Professional Services*	LD	40	---	---	---	---
	UD	898	---	---	---	---
	GRAD	3,499	---	---	---	---
	TOT	4,437	---	---	---	---
Curriculum and Instruction	LD	0	0	0	317	4,218
	UD	4,941	4,574	4,140	4,977	1,315
	GRAD	2,091	1,921	1,720	1,378	0
	TOT	7,032	6,495	5,860	6,672	5,533
Educational Sciences, Foundations and Research	LD	0	0	0	0	0
	UD	7,727	7,663	7,183	6,486	6,458
	GRAD	2,185	2,307	2,601	2,080	2,141
	TOT	9,912	9,970	9,784	8,566	8,599
Human Environmental Sciences	LD	6,251	7,036	6,816	6,686	6,777
	UD	4,615	5,017	4,887	5,908	5,412
	GRAD	1,224	1,246	1,204	1,353	1,406
	TOT	12,090	13,299	12,907	13,947	13,595
Kinesiology and Health Studies	LD	10,205	10,001	10,167	9,628	9,870
	UD	7,133	7,093	7,857	9,133	9,540
	GRAD	968	1,020	1,074	1,773	1,079
	TOT	18,306	18,114	19,098	20,534	20,489
Psychology	LD	8,751	7,803	8,391	7,556	7,356
	UD	4,744	4,837	4,917	4,262	5,013
	GRAD	2,504	2,084	1,803	1,872	2,073
	TOT	15,999	14,724	15,111	13,690	14,442
Special Services*	LD	696	---	---	---	---
	UD	4,412	---	---	---	---
	GRAD	2,108	---	---	---	---
	TOT	7,216	---	---	---	---
CEPS - Totals	LD	27,257	26,964	27,660	27,293	30,212
	UD	42,800	44,193	45,029	47,974	45,035
	GRAD	16,949	16,590	15,605	15,649	14,573
	TOT	87,006	87,747	88,294	90,916	89,820

* Due to restructuring in 2011, Advanced Professional Services and Special Services were combined into Advanced Professional and Special Services.

CREDIT HOURS BY DEPARTMENT
UNIVERSITY OF CENTRAL OKLAHOMA

College of Fine Arts and Design

Department		SM-FA-SP 2010-11	SM-FA-SP 2011-12	SM-FA-SP 2012-13	SM-FA-SP 2013-14	SM-FA-SP 2014-15
Academy of Contemporary Music	LD	9,039	8,432	6,996	4,583	3,580
	UD	0	1,171	1,461	1,907	1,430
	GRAD	0	0	0	0	0
	TOT	9,039	9,603	8,457	6,490	5,010
Art	LD	2,041	1,951	1,840	1,459	1,906
	UD	2,188	1,636	1,498	1,568	2,008
	GRAD	33	27	6	15	12
	TOT	4,262	3,614	3,344	3,042	3,926
Dance	LD	728	747	825	601	652
	UD	653	925	764	584	796
	GRAD	0	2	2	3	2
	TOT	1,381	1,674	1,591	1,188	1,450
Design	LD	2,088	2,211	2,053	1,349	1,874
	UD	1,945	1,952	1,885	1,908	1,602
	GRAD	190	140	54	38	114
	TOT	4,223	4,303	3,992	3,295	3,590
Music	LD	5,194	4,555	4,366	5,283	4,846
	UD	1,942	2,057	2,131	2,953	2,348
	GRAD	777	882	756	851	901
	TOT	7,913	7,494	7,253	9,087	8,095
Theatre Arts	LD	1,739	1,853	1,653	1,480	1,594
	UD	961	1,010	877	756	743
	GRAD	0	0	0	0	0
	TOT	2,700	2,863	2,530	2,236	2,337
CFAD - Totals	LD	20,829	19,749	17,733	14,755	14,452
	UD	7,689	8,751	8,616	9,676	8,927
	GRAD	1,000	1,051	818	907	1,029
	TOT	29,518	29,551	27,167	25,338	24,408

CREDIT HOURS BY DEPARTMENT
UNIVERSITY OF CENTRAL OKLAHOMA

College of Liberal Arts

Department		SM-FA-SP 2010-11	SM-FA-SP 2011-12	SM-FA-SP 2012-13	SM-FA-SP 2013-14	SM-FA-SP 2014-15
English	REM	---	108	549	537	546
	LD	17,766	17,481	17,718	17,538	17,004
	UD	5,668	5,229	5,251	4,956	5,018
	GRAD	1,818	1,727	1,870	1,657	1,312
	TOT	25,252	24,545	25,388	24,688	23,880
History and Geography	LD	13,110	12,714	12,936	12,054	11,139
	UD	3,821	3,902	3,403	3,403	3,150
	GRAD	617	669	636	553	662
	TOT	17,548	17,285	16,975	16,010	14,951
Humanities and Philosophy	LD	15,144	15,225	15,411	15,063	14,427
	UD	2,093	2,358	2,238	2,174	2,153
	GRAD	17	12	9	6	54
	TOT	17,254	17,595	17,658	17,243	16,634
Mass Communication	LD	12,046	11,876	12,128	12,099	13,092
	UD	7,688	8,148	8,012	7,683	7,167
	GRAD	3	6	33	15	3
	TOT	19,737	20,030	20,173	19,797	20,262
Modern Languages, Literature, and Cultural Studies	LD	10,972	11,486	11,183	10,720	10,599
	UD	769	752	735	723	831
	GRAD	39	30	12	6	24
	TOT	11,780	12,268	11,930	11,449	11,454
Political Science	LD	8,070	8,640	8,928	7,956	7,332
	UD	2,092	2,311	1,828	1,916	1,497
	GRAD	705	930	1,143	1,529	1,613
	TOT	10,867	11,881	11,899	11,401	10,442
School of Criminal Justice	LD	---	1,272	1,527	1,156	1,683
	UD	---	3,147	3,018	3,137	3,587
	GRAD	---	617	552	638	552
	TOT	---	5,036	5,097	4,931	5,822
Sociology and Substance Abuse Studies*	LD	---	5,243	5,245	5,645	5,382
	UD	---	6,075	6,384	6,440	6,160
	GRAD	---	1,115	1,357	1,610	1,664
	TOT	---	12,433	12,986	13,695	13,206
Sociology, Criminal Justice, and Substance Abuse Studies*	LD	5,345	---	---	---	---
	UD	10,301	---	---	---	---
	GRAD	1,848	---	---	---	---
	TOT	17,494	---	---	---	---
CLA - Totals	REM	---	108	549	537	546
	LD	82,453	83,937	85,076	82,231	80,658
	UD	32,432	31,922	30,869	30,432	29,563
	GRAD	5,047	5,106	5,612	6,014	5,884
	TOT	119,932	121,073	122,106	119,214	116,651

*Due to restructuring in 2011, Sociology, Criminal Justice, and Substance Abuse Studies was split into two departments.

CREDIT HOURS BY DEPARTMENT
UNIVERSITY OF CENTRAL OKLAHOMA

College of Mathematics and Science

Department		SM-FA-SP 2010-11	SM-FA-SP 2011-12	SM-FA-SP 2012-13	SM-FA-SP 2013-14	SM-FA-SP 2014-15
Biology	LD	19,586	19,042	19,000	17,040	19,291
	UD	3,593	3,228	3,366	3,691	3,887
	GRAD	244	224	229	221	170
	TOT	23,423	22,494	22,595	20,952	23,348
Chemistry	LD	7,537	7,559	7,806	9,065	6,959
	UD	3,097	3,138	3,097	3,361	3,294
	GRAD	12	3	3	0	0
	TOT	10,646	10,700	10,906	12,426	10,253
Computer Science	LD	2,958	3,175	3,253	3,130	3,488
	UD	1,437	1,339	1,280	1,586	1,908
	GRAD	42	72	78	72	132
	TOT	4,437	4,586	4,611	4,788	5,528
Engineering and Physics	LD	10,141	10,046	10,896	11,081	9,669
	UD	2,025	2,201	2,442	2,763	3,429
	GRAD	138	155	109	128	201
	TOT	12,304	12,402	13,447	13,972	13,299
Funeral Service	LD	384	275	581	581	403
	UD	2,875	3,014	3,081	3,081	3,391
	GRAD	0	0	0	0	0
	TOT	3,259	3,289	3,662	3,662	3,794
Mathematics and Statistics	REM	---	4,584	3,732	3,834	4,221
	LD	18,646	19,575	21,466	21,466	20,400
	UD	2,042	2,299	2,499	2,499	2,085
	GRAD	326	434	412	412	394
	TOT	21,014	26,892	28,109	28,211	27,100
Nursing	LD	1,898	1,897	1,894	2,353	1,908
	UD	6,037	6,109	5,724	5,668	5,669
	GRAD	63	66	176	508	719
	TOT	7,998	8,072	7,794	8,529	8,296
CMS - Totals	REM	---	4,584	3,732	3,834	4,221
	LD	61,150	61,569	64,896	64,716	62,118
	UD	21,106	21,328	21,489	22,649	23,663
	GRAD	825	954	1,007	1,341	1,616
	TOT	83,081	88,435	91,124	92,540	91,618

CREDIT HOURS BY DEPARTMENT
UNIVERSITY OF CENTRAL OKLAHOMA

Interdisciplinary Studies

Department		SM-FA-SP 2010-11	SM-FA-SP 2011-12	SM-FA-SP 2012-13	SM-FA-SP 2013-14	SM-FA-SP 2014-15
Forensic Science*	LD	1,374	1,533	1,560	1,521	1,797
	UD	1,063	1,318	1,725	2,627	2,679
	GRAD	544	381	421	371	317
	TOT	2,981	3,232	3,706	4,519	4,793
Leadership	LD	1,146	1,054	953	1,004	852
	UD	593	558	439	578	621
	GRAD	0	0	0	0	0
	TOT	1,739	1,612	1,392	1,582	1,473
First Year Experience	LD	4,500	4,102	3,980	3,726	3,536
	UD	131	385	301	586	1,056
	GRAD	0	0	0	0	0
	TOT	4,631	4,487	4,281	4,312	4,592
IS - Totals	LD	7,020	6,689	6,493	6,251	6,185
	UD	1,787	2,261	2,465	3,791	4,356
	GRAD	544	381	421	371	317
	TOT	9,351	9,331	9,379	10,413	10,858

*Due to restructuring in 2009, Forensic Science was separated from Chemistry and put into Interdisciplinary Studies.

CREDIT HOURS BY DEPARTMENT
UNIVERSITY OF CENTRAL OKLAHOMA

College Totals

		SM-FA-SP 2010-11	SM-FA-SP 2011-12	SM-FA-SP 2012-13	SM-FA-SP 2013-14	SM-FA-SP 2014-15
College of Business	LD	16,786	17,108	16,834	17,037	17,115
	UD	44,925	43,034	43,148	39,852	40,156
	GRAD	3,588	3,704	3,350	2,488	2,353
	TOT	65,299	63,846	63,332	59,377	59,624
College of Education and Professional Studies	LD	27,257	26,964	27,660	27,293	30,212
	UD	42,800	44,193	45,029	47,974	45,035
	GRAD	16,949	16,590	15,605	15,649	14,573
	TOT	87,006	87,747	88,294	90,916	89,820
College of Fine Arts and Design	LD	20,829	19,749	17,733	14,755	14,452
	UD	7,689	8,751	8,616	9,676	8,927
	GRAD	1,000	1,051	818	907	1,029
	TOT	29,518	29,551	27,167	25,338	24,408
College of Liberal Arts	REM	---	108	549	537	546
	LD	82,453	83,937	85,076	82,231	80,658
	UD	32,432	31,922	30,869	30,432	29,563
	GRAD	5,047	5,106	5,612	6,014	5,884
	TOT	119,932	121,073	122,106	119,214	116,651
College of Mathematics and Science	REM	---	4,584	3,732	3,834	4,221
	LD	61,150	61,569	64,896	64,716	62,118
	UD	21,106	21,328	21,489	22,649	23,663
	GRAD	825	954	1,007	1,341	1,616
	TOT	83,081	88,435	91,124	92,540	91,618
Interdisciplinary Studies	LD	7,020	6,689	6,493	6,251	6,185
	UD	1,787	2,261	2,465	3,791	4,356
	GRAD	544	381	421	371	317
	TOT	9,351	9,331	9,379	10,413	10,858
University Totals	REM	---	---	---	4,371	4,767
	LD	215,495	216,016	218,692	212,283	210,740
	UD	150,739	151,489	151,616	154,374	151,700
	GRAD	27,953	27,786	26,813	26,770	25,772
	TOT	394,187	399,983	401,402	397,798	392,979

AVERAGE CREDIT HOURS BY CLASSIFICATION

UNIVERSITY OF CENTRAL OKLAHOMA

	Fall 2011			Fall 2012			Fall 2013			Fall 2014			Fall 2015		
	No. of Students	Credit Hours	Avg Cr Hrs	No. of Students	Credit Hours	Avg Cr Hrs	No. of Students	Credit Hours	Avg Cr Hrs	No. of Students	Credit Hours	Avg Cr Hrs	No. of Students	Credit Hours	Avg Cr Hrs
Full Time															
Freshmen	3,413	46,508	13.6	3,472	47,067	13.6	3,440	46,340	13.5	3,241	43,320	13.4	3,471	46,793	13.5
Sophomores	2,086	28,785	13.8	1,999	27,581	13.8	1,937	26,603	13.7	2,016	27,828	13.8	1,866	25,597	13.7
Juniors	2,336	32,016	13.7	2,410	33,239	13.8	2,370	32,517	13.7	2,470	34,213	13.9	2,305	31,841	13.8
Seniors	3,056	41,466	13.6	2,954	40,560	13.7	3,003	41,481	13.8	2,986	40,937	13.7	3,032	41,766	13.8
Post-Baccalaureates	15	185	12.3	11	138	12.5	19	243	12.8	13	173	13.3	12	159	13.3
Graduates	700	7,126	10.2	689	7,078	10.3	650	6,543	10.1	657	6,598	10.0	670	6,744	10.1
Total Full Time	11,606	156,086	13.4	11,535	155,663	13.5	11,419	153,727	13.5	11,383	153,069	13.4	11,356	152,900	13.5
Part Time															
Freshmen	945	6,032	6.4	955	5,856	6.1	951	5,798	6.1	849	5,226	6.2	1,078	6,467	6.0
Sophomores	520	3,806	7.3	523	3,786	7.2	504	3,604	7.2	436	3,264	7.5	486	3,683	7.6
Juniors	820	6,025	7.3	857	6,261	7.3	880	6,360	7.2	876	6,404	7.3	765	5,576	7.3
Seniors	1,980	13,452	6.8	2,053	13,908	6.8	2,047	13,826	6.8	2,004	13,915	6.9	1,939	13,472	6.9
Post-Baccalaureates	95	445	4.7	98	520	5.3	135	575	4.3	107	532	5.0	113	523	4.6
Graduates	1,172	5,970	5.1	1,136	5,786	5.1	1,191	6,074	5.1	1,185	6,064	5.1	1,173	6,019	5.1
Total Part Time	5,532	35,730	6.5	5,622	36,117	6.4	5,708	36,237	6.3	5,457	35,405	6.5	5,554	35,740	6.4
Total															
Freshmen	4,358	52,540	12.1	4,427	52,923	12.0	4,391	52,138	11.9	4,090	48,546	11.9	4,549	53,260	11.7
Sophomores	2,606	32,591	12.5	2,522	31,367	12.4	2,441	30,207	12.4	2,452	31,092	12.7	2,352	29,280	12.4
Juniors	3,156	38,041	12.1	3,267	39,500	12.1	3,250	38,877	12.0	3,346	40,617	12.1	3,070	37,417	12.2
Seniors	5,036	54,918	10.9	5,007	54,468	10.9	5,050	55,307	11.0	4,990	54,852	11.0	4,971	55,238	11.1
Post-Baccalaureates	110	630	5.7	109	658	6.0	154	818	5.3	120	705	5.9	125	682	5.5
Graduates	1,872	13,096	7.0	1,825	12,864	7.0	1,841	12,617	6.9	1,842	12,662	6.9	1,843	12,763	6.9
Grand Total	17,138	191,816	11.2	17,157	191,780	11.2	17,127	189,964	11.1	16,840	188,474	11.2	16,910	188,640	11.2

ETHNIC PROFILE*

	2010-11			2011-12			2012-13			2013-14			2014-15		
	Associate's	Bachelor's	Master's	Associate's	Bachelor's	Master's	Associate's	Bachelor's	Master's	Associate's	Bachelor's	Master's	Associate's	Bachelor's	Master's
Caucasian	44	1,475	362	38	1,553	400	54	1,468	384	61	1,602	337	30	1,621	310
African-American	3	212	50	10	182	44	4	188	34	5	181	43	6	220	35
American Indian	6	111	16	3	114	15	10	94	20	2	106	21	6	114	19
Asian	0	78	11	0	99	6	1	93	12	0	97	4	1	85	15
Hispanic	0	92	18	1	136	22	4	139	29	1	168	24	7	147	31
International*	1	128	53	0	136	90	3	186	71	1	159	87	0	177	77
Pacific Islander	0	9	1	0	4	2	0	3	1	0	2	0	0	4	0
Two or More Races	1	14	1	3	80	12	8	87	22	3	115	18	3	130	31
Not Declared	3	170	48	3	115	17	10	73	25	8	98	19	5	69	28
Total	58	2,289	560	58	2,419	608	94	2,331	598	81	2,528	553	58	2,567	546

*Students who do not have resident status

GENDER PROFILE*

	2010-11			2011-12			2012-13			2013-14			2014-15		
	Associate's	Bachelor's	Master's	Associate's	Bachelor's	Master's	Associate's	Bachelor's	Master's	Associate's	Bachelor's	Master's	Associate's	Bachelor's	Master's
Male	51	870	159	46	947	172	71	919	158	66	993	167	44	966	143
Female	7	1,419	401	12	1,472	436	23	1,412	440	15	1,535	386	14	1,601	403

ORIGIN OF GRADUATING STUDENTS*

	2010-11	2011-12	2012-13	2013-14	2014-15
Undergraduate Students					
Started at UCO	532	594	536	549	598
Two-Year Transfer	795	843	964	976	1,148
Four-Year Transfer	445	421	350	444	266
Both 2 & 4 Year Transfer	575	619	575	640	543
Total	2,347	2,477	2,425	2,609	2,555

* Students may earn more than one degree; therefore, this is not representative of headcount.

Baccalaureate Degree Profile
Summer 2014 - Fall 2014 - Spring 2015

These figures represent students awarded baccalaureate degrees, not total degrees awarded (some students earned multiple degrees in the given time frame).

Gender	Number	Percentage
Male	972	37.7%
Female	1,606	62.3%
Total	2,578	100.0%

Ethnicity	Number	Percentage
Caucasian	1,629	63.2%
African American	220	8.5%
American Indian	114	4.4%
Asian	87	3.4%
Hispanic	150	5.8%
International	177	6.9%
Pacific Islander	4	0.2%
Two or More Races	132	5.1%
Not Declared	65	2.5%
Total	2,578	100.0%

Age at Graduation	Number	Percentage
20 & Under	3	0.1%
21-25	1,582	61.4%
26-30	467	18.1%
31 & Over	526	20.4%
Unknown	0	0.0%
Total	2,578	100.0%
Average Age	27	

Origin	Number	Percentage
In-State - Total	2,317	89.9%
In State - OKC MSA*	1,886	73.2%
In State - Non-MSA	430	16.7%
Out-of-State	85	3.3%
International	177	6.9%
Total	2,578	100.0%

* OKC MSA includes Canadian, Cleveland, Logan, McClain, Oklahoma, and Pottawatomie counties.

Degrees	Number	Percentage
Single Major Only	1,728	67.0%
Single Major with a Minor	762	29.6%
2nd Bachelor Degree	77	3.0%
Double Majors	11	0.4%
Total	2,578	100.0%

Top 3 Mailing Zip Codes	Number	Percentage
1. 73034 - Edmond	352	13.7%
2. 73013 - Edmond	189	7.3%
3. 73003 - Edmond	153	5.9%

GPA/Hours at Graduation	Avg. GPA	Avg. Hours
UCO	3.16	100
Transfer	3.08	56
Overall	3.12	143

ACT Scores	Number	Percentage
0-16	84	3.3%
17-18	179	6.9%
19-20	281	10.9%
21-22	332	12.9%
23-24	285	11.1%
25-26	168	6.5%
27-28	105	4.1%
29-30	61	2.4%
31-36	28	1.1%
Unknown	1,055	40.9%
Total	2,578	100.0%
Average ACT Score	22	

Admit Type	Number	Percentage
First Time Freshmen	808	31.3%
Transfer Students	1,089	42.2%
All Other Admits	681	26.4%
Total	2,578	100.0%

First Time Freshmen		
Graduated within*	Number	Percentage
Less than 4 years	8	1.0%
4 years	217	26.9%
5 years	371	45.9%
6 years	131	16.2%
More than 6 years	81	10.0%
Total	808	100.0%

* Amount of time lapsed between first admission to UCO and graduation.

Transfers		
Graduated within*	Number	Percentage
Less than 2 years	8	0.7%
2 years	120	11.0%
3 years	415	38.1%
4 years	315	28.9%
More than 4 years	231	21.2%
Total	1,089	100.0%

* Amount of time lapsed between first admission to UCO and graduation.

International Students - Origin by Country		
Country	Number	Percentage
Austria	1	0.6%
Bangladesh	1	0.6%
Benin (Dahomey)	1	0.6%
Brazil	2	1.1%
Cameroun	3	1.7%
Canada	3	1.7%
China (Peoples Republic of)	28	15.8%
Cote D'Ivoire (Ivory Coast)	4	2.3%
Croatia (Hrvatska)	1	0.6%
Czech Republic	1	0.6%
Denmark	1	0.6%
Ghana	1	0.6%
Honduras	1	0.6%
India	4	2.3%
Iran (Islamic Republic of)	1	0.6%
Japan	6	3.4%
Korea, Republic of	25	14.1%
Macedonia	1	0.6%
Malaysia	9	5.1%
Mexico	1	0.6%
Morocco	2	1.1%
Nepal	11	6.2%
Nigeria	3	1.7%
Pakistan	5	2.8%
Panama	1	0.6%
Saint Lucia	1	0.6%
Saudi Arabia	30	16.9%
Senegal	2	1.1%
Sri Lanka	1	0.6%
Taiwan	2	1.1%
Venezuela	1	0.6%
Vietnam	22	12.4%
Zimbabwe	1	0.6%
Unknown*	0	0.0%
Total	177	100.0%

* Many of these students were in the system prior to the collection of SOASUPL, which collects student origin.

ANNUALIZED DEGREES GRANTED BY MAJOR
UNIVERSITY OF CENTRAL OKLAHOMA

SM-FA-SP 2010-11 SM-FA-SP 2011-12 SM-FA-SP 2012-13 SM-FA-SP 2013-14 SM-FA-SP 2014-15

College of Business

REGENTS CODE	DEPT	DEGREE	ADD/(DEL)	MAJOR	DESCRIPTION	Undergraduate Degrees				
001	ACCT	B.S.	1962*	2000	Accounting	116	107	88	98	69
001 - Accounting Program Total						116	107	88	98	69
007	MGMT	B.B.A.	(2008)	2080	Business Admin-Business Communication	0	0	1	0	0
007	MGMT	B.B.A.	(2012)	2081	Business Admin-General Business	88	100	109	90	78
007	ECON	B.B.A.	(2008)	2082	Business Admin-International Trade	25	8	4	0	0
007	FIN	B.B.A.	1993*	2083	Business Admin-Legal Studies	9	12	8	9	8
007	ECON	B.B.A.	2008	2084	Business Admin-International Business	5	21	23	18	22
007	ECON	B.B.A.	2012	2085	Business Admin-Business Administration	---	---	3	1	24
007 - Business Administration Program Total						127	141	148	118	132
013	ECON	B.B.A.	1975*	2040	Economics	10	6	3	2	5
013	ECON	B.B.A.	2013	2042	Economics-Energy Economics	---	---	---	2	4
013 - Economics Program Total						10	6	3	4	9
016	FIN	B.B.A.	1960*	2060	Finance	95	106	78	106	101
016	FIN	B.B.A.	(2010)	2061	Finance-Insurance	7	3	0	2	0
016	FIN	B.B.A.	2010	2062	Finance-Insurance and Risk Management	0	2	6	11	13
016 - Finance Program Total						102	111	84	119	114
020	MGMT	B.B.A.	1958*	2120	Management	62	56	63	57	45
020	MGMT	B.B.A.	(2008)	2121	Management-Hotel & Food Service Admin	4	0	0	0	0
020	MGMT	B.B.A.	1986*	2122	Management-Human Resource Management	50	48	44	48	45
020	MGMT	B.B.A.	(2009)	2123	Management-Professional Golf Management	0	0	10	1	0
020	MGMT	B.B.A.	(2008)	2125	Management-Small Business Management	1	0	0	0	0
020	MGMT	B.B.A.	2009	2126	Management-PGA Golf Management	0	0	1	8	6
020 - Management Program Total						117	104	118	114	96
021	MRKT	B.B.A.	1999*	2140	Marketing	75	58	59	55	53
021	MRKT	B.B.A.	(2011)	2142	Marketing-Purchasing & Material Mgt	1	1	2	2	0
021	MRKT	B.B.A.	2012	2144	Marketing-Professional Selling	---	0	4	4	6
021 - Marketing Program Total						76	59	65	61	59
029	ECON	B.A.	(2013)	2020	Economics	2	4	2	6	2
029 - Economics Program Total						2	4	2	6	2
176	ISOM	B.B.A.	1999*	2100	Info & Oper Mngt-Mngt Information Systems	38	45	27	22	32
176	ISOM	B.B.A.	(2011)	2101	Info & Oper Mngt-Operations Management & Analysis	21	20	10	4	0
176	ISOM	B.B.A.	2011	2102	Info & Oper Mngt-Operations and Supply Chain Management	0	1	8	12	15
176 - Information and Operation Management Program Total						59	66	45	38	47
TOTAL CB UG						609	598	553	558	528
REGENTS CODE	DEPT	DEGREE	ADD/(DEL)	MAJOR	DESCRIPTION	Graduate Degrees				
008	MGMT	M.B.A.	1962*	2600	Business Administration	80	82	87	63	58
008	MGMT	M.B.A.	(2014)	2601	Business Administration-Accounting	2	7	12	3	2
008 - Business Administration Program Total						82	89	99	66	60
TOTAL CB GRAD						82	89	99	66	60
CB TOTAL						691	687	652	624	588

ANNUALIZED DEGREES GRANTED BY MAJOR
UNIVERSITY OF CENTRAL OKLAHOMA

SM-FA-SP 2010-11 SM-FA-SP 2011-12 SM-FA-SP 2012-13 SM-FA-SP 2013-14 SM-FA-SP 2014-15

College of Education and Professional Studies

REGENTS CODE	DEPT	DEGREE	ADD/(DEL)	MAJOR	DESCRIPTION	Undergraduate Degrees				
083	APSS	B.S.	2000*	3340	Speech/Language Pathology	15	17	22	24	22
083 - Speech/Language Pathology Program Total						15	17	22	24	22
093	CIED	B.S.Ed.	1965*	3020	Elementary Education	88	80	60	50	51
093 - Elementary Education Program Total						88	80	60	50	51
094	CIED	B.S.Ed.	1967*	3000	Early Childhood Education	53	59	44	47	39
094 - Early Childhood Education Program Total						53	59	44	47	39
105	AESS	B.S.	2001*	3220	General Studies	314	275	298	311	354
105 - General Studies Program Total						314	275	298	311	354
108	KHS	B.S.	(2012)	3100	Community Health	19	19	10	14	4
108	KHS	B.S.	2012	3101	Community/Public Health	---	---	0	10	27
108 - Community Health Program Total						19	19	10	24	31
112	KHS	B.S.Ed.	1961*	3140	Physical Education/Health	11	15	17	8	14
112 - Physical Education/Health Program Total						11	15	17	8	14
113	HES	B.S.	2001	3080	Nutrition, Dietetics & Food Management	8	22	23	19	26
113 - Nutrition, Dietetics, and Food Management Program Total						8	22	23	19	26
116	AESS	B.S.Ed.	(2014)	3241	Career & Tech Educ-Trade and Industrial Education	14	12	9	7	10
116	AESS	B.S.Ed.	(2014)	3242	Career & Tech Educ-Business & Info Tech Ed/Marketing Ed	1	1	0	0	0
116	AESS	B.S.Ed.	(2014)	3243	Career & Tech Educ-Allied Health Education	0	1	3	1	2
116	AESS	B.S.Ed.	(2014)	3244	Career & Tech Educ-Family and Consumer Sciences	5	2	3	4	5
116	AESS	B.S.Ed.	2014	3245	Career, Technical and Workforce Development-Trade and Industrial	---	---	---	---	3
116	AESS	B.S.Ed.	2014	3246	Career & Tech Educ-Allied Health Education	---	---	---	---	1
116 - Career and Technology Education Program Total						23	16	15	12	21
133	KHS	B.S.	2000*	3120	Kinesiology-Exercise/Fitness Management	28	44	37	58	49
133	KHS	B.S.	2005	3122	Kinesiology-Outdoor and Community Recreation	15	7	8	7	8
133 - Kinesiology Program Total						43	51	45	65	57
141	PSY	B.A.	1960*	3300	Psychology	94	98	106	113	118
141 - Psychology Program Total						94	98	106	113	118
148	AESS	B.S.	1965*	3260	Industrial Safety	44	59	60	69	97
148 - Industrial Safety Program Total						44	59	60	69	97
174	APSS	B.S.Ed	1972*	3320	Special Education	0	0	0	0	0
174	APSS	B.S.Ed	1969*	3321	Special Education-Mild-Moderate Disabilities	10	12	10	10	19
174	APSS	B.S.Ed	1977*	3322	Special Education-Severe-Profound/Multiple Disabilities	3	4	6	4	10
174 - Special Education Program Total						13	16	16	14	29
180	HES	B.S.	2001*	3040	Family Life Education- Child Development	25	28	28	27	28
180	HES	B.S.	2000*	3041	Family Life Education- Gerontology	2	5	0	3	0
180	HES	B.S.	2000*	3042	Family Life Education-Marriage and Family	7	18	13	20	14
180 - Family Life Education Program Total						34	51	41	50	42
183	HES	B.S.	2001*	3060	Fashion Marketing	22	19	26	15	27
183 - Fashion Marketing Program Total						22	19	26	15	27
775	AESS	B.S.	2007	3230	Organizational Leadership	13	33	55	65	67
775-Organizational Leadership						13	33	55	65	67
TOTAL CEPS UG						794	830	838	886	995

ANNUALIZED DEGREES GRANTED BY MAJOR
UNIVERSITY OF CENTRAL OKLAHOMA

SM-FA-SP 2010-11 SM-FA-SP 2011-12 SM-FA-SP 2012-13 SM-FA-SP 2013-14 SM-FA-SP 2014-15

College of Education and Professional Studies

REGENTS CODE	DEPT	DEGREE	ADD/(DEL)	MAJOR	DESCRIPTION	Graduate Degrees				
031	APSS	M.Ed.	(2010)	261	Educational Administration	1	0	0	0	0
031	APSS	M.Ed.	(2010)	3600	Educational Administration	56	7	2	1	0
031	APSS	M.Ed.	2010	3601	Educational Leadership	0	25	86	45	42
031 - Educational Administration Program Total						57	32	88	46	42
059	CIED	M.Ed.	1963*	3640	Elementary Education	5	1	4	6	1
059 - Elementary Education Program Total						5	1	4	6	1
060	APSS	M.Ed.	(2013)	3610	Education Guidance & Counseling	27	34	17	31	8
060	APSS	M.Ed.	2013	3611	School Counseling	---	---	---	1	15
060 - Education Guidance and Counseling Program Total						27	34	17	32	23
063	APSS	M.Ed.	1959*	3740	Reading	9	18	14	14	7
063 - Reading Program Total						9	18	14	14	7
117	APSS	M.Ed.	(2011)	3622	Instructional Media-Library Information	22	16	12	5	0
117	APSS	M.Ed.	2011	3623	Library Media Education	0	0	3	9	22
117 - Instructional Media Program Total						22	16	15	14	22
140	AESS	M.Ed.	(2012)	3690	Professional Health Occupations	5	4	3	1	0
140 - Professional Health Occupations Program Total						5	4	3	1	0
156	AESS	M.Ed.	(2012)	3681	Adult Education-Gerontology	10	9	6	1	0
156	AESS	M.Ed.	(2012)	3682	Adult Education-Training	26	28	25	20	10
156	AESS	M.Ed.	2012	3683	Adult and Higher Education-Adult and Higher Education	---	0	1	3	5
156	AESS	M.Ed.	2012	3684	Adult and Higher Education-Interdisciplinary Studies	---	0	4	4	9
156	AESS	M.Ed.	2012	3685	Adult and Higher Education-Student Personnel	---	0	0	1	5
156	AESS	M.Ed.	2012	3686	Adult and Higher Education-Training	---	0	1	4	9
156 - Adult Education Program Total						36	37	37	33	38
157	CIED	M.Ed.	1958*	3630	Early Childhood Education	7	7	11	9	9
157 - Early Childhood Education Program Total						7	7	11	9	9
165	AESS	M.Ed.	(2012)	3700	Education-General Education	24	26	17	9	0
165	ESFR	M.Ed.	(2012)	3701	Education-Secondary Education	5	19	19	18	15
165	CIED	M.Ed.	(2012)	3702	Education-Bilingual Education/TESL	61	56	30	27	19
165 - Education Program Total						90	101	66	54	34
168	APSS	M.S.	2000*	3730	Speech/Language Pathology	23	27	24	24	27
168 - Speech/Language Pathology Program Total						23	27	24	24	27
171	PSY	M.A.	1967*	3710	Psychology-Counseling	20	8	10	13	15
171	PSY	M.A.	2000*	3711	Psychology-General (Experimental)	4	9	3	4	4
171	PSY	M.A.	2001*	3712	Psychology-School Psychology	9	8	10	4	7
171	PSY	M.A.	2005	3713	Psychology-General Psychology	2	13	4	4	8
171	PSY	M.A.	2012	3714	Psychology-Forensic Psychology	---	---	1	1	2
171 - Psychology Program Total						35	38	28	26	36
175	APSS	M.Ed.	1995*	3720	Special Education	0	0	0	0	0
175	APSS	M.Ed.	1990*	3721	Special Education-Mild-Moderate Disabilities	7	4	5	8	11
175	APSS	M.Ed.	1999*	3722	Special Education-Severe-Profound/Multiple Disabilities	3	2	0	3	4
175 - Special Education Program Total						10	6	5	11	15
181	HES	M.S.	(2009)	3651	Family & Child Studies-Family Support Specialist	1	1	0	0	0
181	HES	M.S.	2006	3652	Family & Child Studies-LMFT	7	8	3	4	3
181	HES	M.S.	2006	3653	Family & Child Studies-Family Life Education	10	16	8	18	8
181	HES	M.S.	2008	3654	Family & Child Studies-Infant Child Specialist	3	3	6	3	6
181 - Family and Child Studies Program Total						21	28	17	25	17
184	HES	M.S.	2000*	3660	Nutrition & Food Management	18	18	19	20	20
184 - Nutrition and Food Management Program Total						18	18	19	20	20
185	KHS	M.S.	1994*	3670	Wellness Management-Exercise Science	6	4	8	7	5
185	KHS	M.S.	1976*	3671	Wellness Management-Health Studies	0	5	8	6	10
185 - Wellness Management Program Total						6	9	16	13	15
189	KHS	M.S.	2006	3750	Athletic Training-Athletic Training	3	9	10	6	7
189 - Athletic Training Program Total						3	9	10	6	7
199	CIED	M.Ed.	2012	3760	Bilingual Education/Teaching English as a Second Language	---	---	0	0	8
199-Bilingual Education/Teaching English as a Second Language						0	0	0	0	8
200	ESFR	M.Ed.	2012	3770	Secondary Education	---	---	0	1	14
200-Secondary Education						0	0	0	1	14
TOTAL CEPS GRAD						374	385	374	335	335
CEPS TOTAL						1,168	1,215	1,212	1,221	1,330

ANNUALIZED DEGREES GRANTED BY MAJOR
UNIVERSITY OF CENTRAL OKLAHOMA

SM-FA-SP 2010-11 SM-FA-SP 2011-12 SM-FA-SP 2012-13 SM-FA-SP 2013-14 SM-FA-SP 2014-15

College of Fine Arts and Design

REGENTS CODE	DEPT	DEGREE	ADD/(DEL)	MAJOR	DESCRIPTION	Undergraduate Degrees				
003	ART	B.F.A.	2005	1005	Art-Art History	5	5	2	2	4
003	ART	B.F.A.	2005	1006	Art-Art Studio	20	11	16	17	12
003 - Art Program Total						25	16	18	19	16
004	ART	B.F.A.Ed.	(2010)	1020	Art Education	5	4	5	1	1
004	ART	B.A.Ed.	2010	1021	Art Education	0	1	3	6	8
004 - Art Education Program Total						5	5	8	7	9
126	MUS	B.M.	(2012)	1060	Music-Music Theatre	4	2	5	6	7
126	MUS	B.M.	(2011)	1061	Music-Piano	0	2	0	1	0
126	MUS	B.M.	(2011)	1062	Music-Vocal	3	2	1	2	0
126	MUS	B.M.	(2011)	1063	Music-Percussion	0	1	1	0	0
126	MUS	B.M.	(2011)	1064	Music-Wind	6	3	4	1	0
126	MUS	B.M.	(2011)	1065	Music-String	4	6	4	2	4
126	MUS	B.M.	(2011)	1066	Music-Piano Performance and Pedagogy	0	1	2	0	0
126	MUS	B.M.	2011	1067	Music-Piano Performance	0	0	0	0	0
126	MUS	B.M.	2011	1068	Music-Vocal Performance	0	0	0	2	7
126	MUS	B.M.	2011	1069	Music-Percussion Performance	0	0	0	0	0
126	MUS	B.M.	2011	1070	Music-Wind Performance	0	1	1	0	1
126	MUS	B.M.	2011	1071	Music-String Performance	0	0	0	1	1
126	MUS	B.M.	2012	1072	Music-Musical Theatre	---	0	0	0	1
126 - Music Program Total						17	18	18	15	21
127	MUS	B.M.Ed.	1982*	1080	Music Education-Instrumental	11	5	4	6	10
127	MUS	B.M.Ed.	1981*	1081	Music Education-Vocal	5	4	4	4	5
127 - Music Education Program Total						16	9	8	10	15
131	THRT	B.F.A.Ed.	2006	1124	Theatre Arts-Theatre/Communication Education	1	5	7	7	2
131 - Theatre/Communication Education Program Total						1	5	7	7	2
173	DANC	B.F.A.	2002	1101	Dance	5	9	12	6	8
173 - Dance Program Total						5	9	12	6	8
178	THRT	B.F.A.	2005	1122	Theatre Arts-Performance	6	11	11	14	10
178	THRT	B.F.A.	2005	1123	Theatre Arts-Design and Technology	5	3	0	4	3
178 - Theatre Arts Program Total						11	14	11	18	13
182	DESN	B.F.A.	1995*	1040	Design-Graphic Design	18	14	14	14	30
182	DESN	B.F.A.	1992*	1041	Design-Interior Design	14	18	13	15	14
182 - Design Program Total						32	32	27	29	44
191	DANC	B.A.Ed.	2008	1102	Dance Education	3	3	2	2	4
191 - Dance Education Program Total						3	3	2	2	4
194	ACM	A.A.S.	2009	1400	Contemporary Music Performance	30	30	44	35	29
194 - Contemporary Music Performance Total						30	30	44	35	29
195	ACM	A.A.S.	2009	1420	Contemporary Music Production	28	19	32	31	22
195 - Contemporary Music Production Total						28	19	32	31	22
198	ACM	A.A.S.	2011	1430	Contemporary Music Business	0	9	18	15	7
198 - Contemporary Music Business Total						0	9	18	15	7
TOTAL CFAD UG						173	169	205	194	190
REGENTS CODE	DEPT	DEGREE	ADD/(DEL)	MAJOR	DESCRIPTION	Graduate Degrees				
128	MUS	M.M.	(2014)	1610	Music	6	18	6	11	10
128	MUS	M.M.	2014	1611	Music - Music Education	---	---	---	---	0
128	MUS	M.M.	2014	1612	Music - Performance	---	---	---	---	1
128	MUS	M.M.	2014	1613	Music - Conducting	---	---	---	---	0
128	MUS	M.M.	2014	1614	Music - Composition	---	---	---	---	2
128 - Music Program Total						6	18	6	11	13
150	DESN	M.F.A.	1977*	1600	Design	3	5	0	0	1
150 - Design Program Total						3	5	0	0	1
190	MUS	M.M.	2007	1620	Jazz Studies - Performance	1	8	3	2	2
190	MUS	M.M.	2007	1621	Jazz Studies - Commercial Music Production	3	5	4	6	3
190 - Jazz Studies Program Total						4	13	7	8	5
TOTAL CFAD GRAD						13	36	13	19	19
CFAD TOTAL						186	205	218	213	209

ANNUALIZED DEGREES GRANTED BY MAJOR
UNIVERSITY OF CENTRAL OKLAHOMA

SM-FA-SP 2010-11 SM-FA-SP 2011-12 SM-FA-SP 2012-13 SM-FA-SP 2013-14 SM-FA-SP 2014-15

College of Liberal Arts

REGENTS CODE	DEPT	DEGREE	ADD(DEL)	MAJOR	DESCRIPTION	Undergraduate Degrees				
						2010-11	2011-12	2012-13	2013-14	2014-15
028	SOC	B.A.	(2010)	5280	Criminal Justice-General Criminal Justice	34	51	26	16	6
028	SOC	B.A.	(2010)	5281	Criminal Justice-Police	9	18	12	12	6
028	CJ	B.A.	2012	5282	Criminal Justice-Corrections	---	---	0	0	0
028	CJ	B.A.	2010	5284	Criminal Justice-General Criminal Justice	0	7	19	38	48
028	CJ	B.A.	2010	5285	Criminal Justice-Police	0	3	10	15	27
028 - Criminal Justice Program Total						43	79	67	81	87
097	ENG	B.A.	1963*	5040	English	29	35	28	27	24
097	ENG	B.A.	(2011)	5041	English-Creative Studies	12	14	13	4	5
097	ENG	B.A.	2011	5042	English-Creative Writing	---	0	3	6	10
097 - English Program Total						41	49	44	37	39
098	ENG	B.A.Ed.	1968*	5060	English Education	13	16	16	25	13
098 - English Education Program Total						13	16	16	25	13
106	HIST	B.A.	1973*	5100	Geography	17	4	6	4	5
106 - Geography Program Total						17	4	6	4	5
109	HIST	B.A.	(2014)	5120	History-General	21	24	31	29	24
109	HIST	B.A.	1966*	5121	History-Museum Studies	13	5	7	7	7
109 - History Program Total						34	29	38	36	31
110	HIST	B.A.Ed.	1964*	5140	History Education	17	14	14	13	10
110 - History Education Program Total						17	14	14	13	10
118	MCOM	B.A.	(2006)	5203	Journalism-Public Relations	0	0	0	1	0
118 - Journalism Program Total						0	0	0	1	0
124	MLNG	B.A.	1984*	5220	Modern Language-French	5	4	2	6	3
124	MLNG	B.A.	1989*	5221	Modern Language-German	0	0	0	1	1
124	MLNG	B.A.	1965*	5222	Modern Language-Spanish	4	5	4	10	2
124 - Modern Languages Program Total						9	9	6	17	6
125	MLNG	B.A.Ed.	1974*	5240	Modern Language Education-French	0	0	0	0	0
125	MLNG	B.A.Ed.	1966*	5241	Modern Language Education-German	0	1	0	0	0
125	MLNG	B.A.Ed.	1976*	5242	Modern Language Education-Spanish	3	2	0	0	1
125 - Modern Language Education Program Total						3	3	0	0	1
130	MCOM	B.A.	(2006)	5000	Communication-Broadcasting	0	1	0	0	0
130	MCOM	B.A.	(2012)	5003	Mass Communication-Broadcasting	29	25	31	20	12
130	MCOM	B.A.	(2013)	5004	Mass Communication-Organizational Communication	11	10	6	8	16
130	MCOM	B.A.	(2013)	5005	Mass Communication-Interpersonal Communication	5	10	16	14	11
130	MCOM	B.A.	(2012)	5006	Mass Communication-Journalism	21	20	12	21	8
130	MCOM	B.A.	(2010)	5007	Mass Communication-Advertising	26	27	21	3	0
130	MCOM	B.A.	2006	5008	Mass Communication-Photographic Arts	31	11	18	14	25
130	MCOM	B.A.	(2012)	5009	Mass Communication-Public Relations	43	48	54	52	20
130	MCOM	B.A.	(2012)	5010	Mass Communication-Brand Communication/Advertising	0	1	10	19	9
130	MCOM	B.A.	(2013)	5011	Mass Communication-Strategic Communications	0	0	1	16	50
130	MCOM	B.A.	2012	5012	Mass Communication-Professional Media	0	0	0	9	25
130	MCOM	B.A.	(2006)	5201	Journalism-Advertising	0	1	0	0	0
130 - Mass Communications Program Total						166	154	169	176	176
132	HUM	B.A.	1969*	5180	Philosophy	4	13	10	14	6
132 - Philosophy Program Total						4	13	10	14	6
137	POL	B.A.	1666*	5260	Political Science	21	27	26	31	18
137	POL	B.A.	2008	5261	Political Science-Public Administration	2	6	0	10	4
137 - Political Science Program Total						23	33	26	41	22
145	SOC	B.A.	1999*	5300	Sociology	16	36	25	29	38
145	SOC	B.A.	2000*	5301	Sociology-Substance Abuse Studies	2	6	10	12	7
145	SOC	B.A.	2003	5302	Sociology-Human Services	19	29	23	20	20
145 - Sociology Program Total						37	71	58	61	65
154	HUM	B.A.	1971*	5080	Applied Liberal Arts	8	4	4	0	4
154 - Applied Liberal Arts Program Total						8	4	4	0	4

ANNUALIZED DEGREES GRANTED BY MAJOR

UNIVERSITY OF CENTRAL OKLAHOMA

REGENTS CODE	DEPT	DEGREE	ADD/(DEL)	MAJOR	DESCRIPTION	SM-FA-SP	SM-FA-SP	SM-FA-SP	SM-FA-SP	SM-FA-SP
						2010-11	2011-12	2012-13	2013-14	2014-15
						Undergraduate Degrees				
206	MCOM	B.A.	2013	5340	Strategic Communications	---	---	---	0	0
206	MCOM	B.A.	2013	5341	Strategic Communications-Organizational Communications	---	---	---	0	0
206-Strategic Communications Program Total						0	0	0	0	0
207	MCOM	B.A.	2013	5320	Human Communication-Interpersonal Communication	---	---	---	0	0
207-Human Communication Program Total						0	0	0	0	0
208	MCOM	B.A.	2013	5330	Photographic Arts	---	---	---	0	0
208-Photographic Arts Program Total						0	0	0	0	0
188	MCOM	B.A.T.	(2014)	5030	Technology Application	1	0	19	36	55
188 - Technology Application Studies Program Total						1	0	19	36	55
193	HUM	B.A.	2008	5170	Humanities	8	5	6	10	3
193 - Humanities Program Total						8	5	6	10	3
TOTAL CLA UG						424	483	483	552	523
						Graduate Degrees				
099	ENG	M.A.	1954*	5602	English-Creative Writing	4	4	4	2	4
099	ENG	M.A.	1976*	5603	English-Teaching English as a Second Language	7	16	11	14	10
099	ENG	M.A.	1973*	5604	English-Traditional Studies	5	4	4	2	1
099	ENG	M.A.	2006	5605	English-20th & 21st Century Studies	6	7	3	12	13
099	ENG	M.A.	2007	5606	English-Composition & Rhetoric	3	2	4	2	5
099 - English Program Total						25	33	26	32	33
111	HIST	M.A.	1960*	5610	History	7	3	4	6	4
111	HIST	M.A.	1964*	5611	History-Museum Studies	3	4	10	4	6
111	HIST	M.A.	(2014)	5612	History-Social Studies Teaching	0	0	0	1	0
111 - History Program Total						10	7	14	11	10
136	POL	M.A.	1968*	5620	Political Science	1	1	3	1	2
136	POL	M.A.	1975*	5621	Political Science-International Affairs	2	6	5	6	3
136	POL	M.A.	(2012)	5624	Political Science-Public Administration	1	12	6	4	1
136 - Political Science Program Total						4	19	14	11	6
149	SOC	M.A.	(2010)	5630	Criminal Justice Management and Administration	17	12	3	0	0
149	CJ	M.A.	2010	5631	Criminal Justice Management and Administration	0	6	8	7	7
149 - Criminal Justice Management Administration Program Total						17	18	11	7	7
192	ENG	M.F.A.	2008	5607	Creative Writing	9	1	7	8	5
192 - Creative Writing Program Total						9	1	7	8	5
196	SOC	M.A.	2010	5640	Substance Abuse Studies	0	3	7	12	13
196 - Substance Abuse Studies Program Total						0	3	7	12	13
197	CJ	M.A.	2011	5660	Crime and Intelligence Analysis	---	0	0	11	8
197 - Crime and Intelligence Analysis						0	0	0	11	8
201	SOC	M.A.	2012	5650	Gerontology	---	---	5	11	8
201 - Gerontology						0	0	5	11	8
203	POL	M.P.A.	2012	5680	Public Administration	---	---	4	9	18
203 - Public Administration						0	0	4	9	18
TOTAL CLA GRAD						65	81	88	112	108
CLA TOTAL						489	564	571	664	631

ANNUALIZED DEGREES GRANTED BY MAJOR

UNIVERSITY OF CENTRAL OKLAHOMA

SM-FA-SP 2010-11 SM-FA-SP 2011-12 SM-FA-SP 2012-13 SM-FA-SP 2013-14 SM-FA-SP 2014-15

College of Mathematics and Science

REGENTS CODE	DEPT	DEGREE	ADD/(DEL)	MAJOR	DESCRIPTION	Undergraduate Degrees				
005	BIO	B.S.	1956*	6000	Biology	109	109	80	88	86
005 - Biology Program Total						109	109	80	88	86
025	CHEM	B.S.	1977*	6060	Chemistry	1	1	0	0	0
025	CHEM	B.S.	1981*	6061	Chemistry-A.C.S. Certificate	2	4	7	5	1
025	CHEM	B.S.	1970*	6062	Chemistry-Health Sciences	7	17	13	12	18
025 - Chemistry Program Total						10	22	20	17	19
026	BIO	B.S. Ed.	2000*	6040	Science Education-Biology	2	3	1	2	1
026	CHEM	B.S. Ed.	2000*	6041	Science Education-Chemistry	0	1	1	0	1
026	BIO	B.S. Ed.	2000*	6042	Science Education-General Science	0	1	0	2	1
026	ENGR	B.S. Ed.	2000*	6043	Science Education-Physical Science	0	0	0	0	0
026	BIO	B.S. Ed.	2000*	6044	Science Education-Physics	0	0	0	1	0
026 - Science Education Program Total						2	5	2	5	3
027	CMSC	B.S.	1991*	6100	Computer Science	12	19	14	16	13
027	CMSC	B.S.	2001*	6101	Computer Science-Applied	7	18	11	13	15
027	CMSC	B.S.	1982*	6102	Computer Science-Information Science	8	3	3	4	0
027 - Computer Science Program Total						27	40	28	33	28
101	CHEM	B.S.	(2009)	6080	Forensic Science	14	10	6	3	1
101 - Forensic Science Program Total						14	10	6	3	1
102	FNRL	CERT	1968*	6121	Funeral Service Certificate	1	2	2	0	0
102 - Funeral Service Program Total						1	2	2	0	0
103	FNRL	B.S.	1966*	6120	Funeral Service	15	13	18	19	23
103 - Funeral Service Program Total						15	13	18	19	23
121	MATH	B.S. Ed.	1972*	6180	Mathematics Education	1	8	1	10	12
121 - Mathematics Education Program Total						1	8	1	10	12
122	MATH	B.S.	1966*	6160	Mathematics	8	7	5	7	4
122	MATH	B.S.	1983*	6161	Mathematics-Applied Mathematics	5	3	4	5	4
122	MATH	B.S.	1976*	6162	Mathematics-Statistics	0	1	1	1	0
122 - Mathematics Program Total						13	11	10	13	8
123	BIO	B.S.	2003	6030	Clinical Lab Science/Med Tech	1	4	2	0	4
123 - Clinical Laboratory Science/Medical Technology Program Total						1	4	2	0	4
129	NURS	B.S.	1968*	6200	Nursing	119	117	113	122	108
129 - Nursing Program Total						119	117	113	122	108
134	ENGR	B.S.	2005	6243	Engineering Physics-Physics	1	1	2	4	1
134	ENGR	B.S.	(2014)	6244	Engineering Physics-Mechanical Systems	6	11	11	9	3
134	ENGR	B.S.	(2014)	6245	Engineering Physics-Electrical Systems	5	8	7	7	2
134	ENGR	B.S.	2014	6246	Engineering Physics- Electrical Engineering	---	---	---	---	5
134	ENGR	B.S.	2014	6247	Engineering Physics- Mechanical Engineering	---	---	---	---	7
134 - Engineering Physics Program Total						12	20	20	20	18
172	MATH	B.S.	1981*	6140	Actuarial Science	10	6	12	14	10
172 - Actuarial Science Program Total						10	6	12	14	10
186	ENGR	B.S.	2001	6220	Biomedical Engineering	8	9	5	8	9
186 - Biomedical Engineering Program Total						8	9	5	8	9
TOTAL CMS UG						342	376	319	352	329

ANNUALIZED DEGREES GRANTED BY MAJOR
UNIVERSITY OF CENTRAL OKLAHOMA

SM-FA-SP 2010-11 SM-FA-SP 2011-12 SM-FA-SP 2012-13 SM-FA-SP 2013-14 SM-FA-SP 2014-15

College of Mathematics and Science

REGENTS CODE	DEPT	DEGREE	ADD/(DEL)	MAJOR	DESCRIPTION	Graduate Degrees				
147	ENGR	M.S.	(2014)	6630	Engineering Physics	3	4	3	2	1
147	ENGR	M.S.	2014	6634	Engineering Physics - Mechanical Systems	---	---	---	---	1
147 - Engineering Physics Program Total						3	4	3	2	2
169	MATH	M.S.	1969*	6620	Applied Mathematical Sciences-Computer Science	0	2	3	5	0
169	MATH	M.S.	1975*	6621	Applied Mathematical Sciences-Mathematics	2	0	7	3	5
169	MATH	M.S.	1975*	6622	Applied Mathematical Sciences-Statistics	2	2	3	2	0
169	MATH	M.S.	1983*	6623	Applied Mathematical Sciences-Teaching	2	1	2	0	1
169 - Applied Math Science Program Total						6	5	15	10	6
170	BIO	M.S.	1966*	6600	Biology	3	1	0	3	1
170 - Biology Program Total						3	1	0	3	1
179	CHEM	M.S.	(2009)	6610	Forensic Sci-Criminalistics	8	0	0	0	0
179	CHEM	M.S.	(2009)	6612	Forensic Sci-Technical Investigations	4	0	0	0	0
179 - Forensic Science Program Total						12	0	0	0	0
204	NURS	M.S.	2013	6640	Nursing	---	---	---	0	6
204 - Nursing Program Total						0	0	0	0	6
205	CMSC/ MATH	M.S.	2013	6660	Applied Mathematics and Computer Science	---	---	---	0	3
205 - Applied Mathematics and Computer Science Program Total						0	0	0	0	3
TOTAL CMS GRAD						24	10	18	15	18
CMS TOTAL						366	386	337	367	347

Interdisciplinary Studies

REGENTS CODE	DEPT	DEGREE	ADD/(DEL)	MAJOR	DESCRIPTION	Undergraduate Degrees				
101	FRSC	B.S.	2009	7020	Forensic Science	5	21	27	65	66
101	FRSC	B.S.	2011	7021	Forensic Science-Chemistry	0	0	0	0	0
101	FRSC	B.S.	2011	7022	Forensic Science-Molecular Biology	0	0	0	2	5
101 - Forensic Science Program Total						5	21	27	67	71
TOTAL IS UG						5	21	27	67	71
REGENTS CODE	DEPT	DEGREE	ADD/(DEL)	MAJOR	DESCRIPTION	Graduate Degrees				
179	FRSC	M.S.	2009	7030	Forensic Science	2	7	6	6	6
179	FRSC	M.S.	2013	7031	Forensic Science-Biology/Chemistry	---	---	---	0	0
179 - Forensic Science Program Total						2	7	6	6	6
TOTAL IS GRAD						2	7	6	6	6
IS TOTAL						7	28	33	73	77

ANNUALIZED DEGREES GRANTED BY MAJOR
UNIVERSITY OF CENTRAL OKLAHOMA

	SM-FA-SP 2010-11	SM-FA-SP 2011-12	SM-FA-SP 2012-13	SM-FA-SP 2013-14	SM-FA-SP 2014-15
College of Business					
Bachelor's	609	598	553	558	528
Master's	82	89	99	66	60
Total	691	687	652	624	588
College of Education and Professional Studies					
Bachelor's	794	830	838	886	995
Master's	374	385	374	335	335
Total	1,168	1,215	1,212	1,221	1,330
College of Fine Arts and Design					
Associate's	58	58	94	81	58
Bachelor's	115	111	111	113	132
Master's	13	36	13	19	19
Total	186	205	218	213	209
College of Liberal Arts					
Bachelor's	424	483	483	552	523
Master's	65	81	88	112	108
Total	489	564	571	664	631
College of Mathematics and Science					
Certificate	1	2	2	0	0
Bachelor's	341	374	317	352	329
Master's	24	10	18	15	18
Total	366	386	337	367	347
Interdisciplinary Studies					
Bachelor's	5	21	27	67	71
Master's	2	7	6	6	6
Total	7	28	33	73	77
University Totals					
Certificate	1	2	2	0	0
Associate's	58	58	94	81	58
Bachelor's	2,288	2,417	2,329	2,528	2,578
Master's	560	608	598	553	546
Total	2,907	3,085	3,023	3,162	3,182

ANNUALIZED MINORS GRANTED
UNIVERSITY OF CENTRAL OKLAHOMA

SM-FA-SP 2010-11 SM-FA-SP 2011-12 SM-FA-SP 2012-13 SM-FA-SP 2013-14 SM-FA-SP 2014-15

College of Business

REGENTS CODE	DEPT	MINOR	ADDED/ (DELETED)	DESCRIPTION					
001	ACCT	2019		Accounting	3	11	3	9	7
001 - Accounting Program Total					3	11	3	9	7
007	MGMT	2099	1982*	Business Administration	161	145	113	115	139
007 - Business Admin. Program Total					161	145	113	115	139
013	ECON	2039		Economics	3	4	3	1	4
013 - Economics Program Total					3	4	3	1	4
016	FIN	2066	2014	Finance-Financial Planning	---	---	---	---	3
016	FIN	2067	2008	Finance-Real Estate	23	20	22	23	25
016	FIN	2068	2008	Finance-Business Law	8	7	6	4	5
016	FIN	2069	2007	Finance-Insurance	3	6	7	9	6
016	FIN	2078	2010	Finance-Risk Management	0	5	3	4	4
016	FIN	2079		Finance	13	14	5	13	12
016 - Finance Program Total					47	52	43	53	55
020	MGMT	2139	2013	Management-Human Resource Management	---	---	0	0	6
020 - Management Program Total					0	0	0	0	6
021	MRKT	2158	2008	Marketing-Professional Selling	7	13	19	13	28
021	MRKT	2159		Marketing	21	29	28	34	28
021 - Marketing Program Total					28	42	47	47	56
176	ISOM	2119	2007	Info & Oper Mngt-Mangement Information Systems	1	8	3	2	5
777 - Military Science Program Total					1	8	3	2	5
777	MLSC	2179	1994*	Military Science	10	6	6	9	9
777 - Military Science Program Total					10	6	6	9	9
CB TOTAL					253	268	218	236	281

College of Education and Professional Studies

REGENTS CODE	DEPT	MINOR	ADDED/ (DELETED)	DESCRIPTION					
108	KHS	3118	2012	Community/Public Health	---	---	0	0	0
108	KHS	3119	(2012)	Community Health	6	5	2	1	1
108 - Community Health Program Total					6	5	2	1	1
113	HES	3098	2000*	Nutrition	1	0	3	4	6
113	HES	3099	2000*	Human Environmental Science	14	18	15	11	28
113 - Nutrition Program Total					15	18	18	15	34
133	KHS	3129	2014	Kinesiology-Outdoor and Community Recreation	---	---	---	---	1
133 - Kinesiology Program Total					---	---	---	---	1
141	PSY	3319		Psychology	21	17	24	32	34
141 - Psychology Program Total					21	17	24	32	34
183	HES	3079		Fashion Marketing	5	3	2	1	4
183 - Fashion Marketing Program Total					5	3	2	1	4
CEPS TOTAL					47	43	46	49	74

ANNUALIZED MINORS GRANTED
UNIVERSITY OF CENTRAL OKLAHOMA

SM-FA-SP 2010-11 SM-FA-SP 2011-12 SM-FA-SP 2012-13 SM-FA-SP 2013-14 SM-FA-SP 2014-15

College of Fine Arts and Design

REGENTS CODE	DEPT	MINOR	ADDED/ (DELETED)	DESCRIPTION					
003	ART	1018	2002	Art-Art History	13	12	9	7	7
003	ART	1019	2001*	Art	6	10	7	6	2
003 - Art Program Total					19	22	16	13	9
126	MUS	1074	2011	Music-Collaborative Piano	---	0	0	1	1
126	MUS	1075	2011	Music-Composition	---	0	0	0	0
126	MUS	1076	2011	Music-Piano	---	0	0	0	1
126	MUS	1077	2011	Music-Piano Pedagogy	---	0	0	0	0
126	MUS	1078	2006	Music-Jazz Studies	3	3	4	6	6
126	MUS	1079	2001*	Music	8	2	4	5	2
126 - Music Program Total					11	5	8	12	10
178	THRT	1139		Theatre Arts	4	4	4	4	5
178 - Theatre Arts Program Total					4	4	4	4	5
182	DESN	1058	2010	Design-Illustration	4	6	8	9	17
182	DESN	1059		Design-Graphic Design	6	7	8	10	7
182 - Design Program Total					10	13	16	19	24
CFAD TOTAL					44	44	44	48	48

College of Liberal Arts

REGENTS CODE	DEPT	MINOR	ADDED/ (DELETED)	DESCRIPTION					
028	CJ	5298	2010	Criminal Justice	1	3	11	18	18
028	CJ	5299	(2010)	Criminal Justice	18	17	5	7	5
028 - Criminal Justice Program Total					19	20	16	25	23
097	ENG	5057	2011	English-Creative Writing	---	0	2	4	6
097	ENG	5058	(2011)	English-Creative Studies	8	5	6	11	4
097	ENG	5059		English	13	11	11	13	15
097	HIST	5569	2000*	Ethnic Studies	0	0	0	0	0
097	ENG	5570	2000*	Film Studies	2	1	1	1	1
097	ENG	5572	2000*	Women's Studies	2	2	2	0	0
097 - Interdisciplinary Studies Program Total					25	19	22	29	26
106	HIST	5119		Geography	8	3	1	2	1
106 - Geography Program Total					8	3	1	2	1
109	HIST	5139		History	11	11	13	23	18
109 - History Program Total					11	11	13	23	18
118	MCOM	5216	(2006)	Journalism-Public Relations	0	0	0	0	0
118	MCOM	5218	(2006)	Journalism-Advertising	0	0	0	0	0
118 - Journalism Program Total					0	0	0	0	0
124	MLNG	5237		Modern Language-Spanish	20	18	11	18	15
124	MLNG	5238		Modern Language-German	3	3	2	1	6
124	MLNG	5239		Modern Language-French	4	4	7	2	7
124	HUM	5566	2009	American Indian Studies	0	0	0	0	0
124	HIST	5567	2008	Russian Studies	1	1	1	1	1
124	MLNG	5568	2000*	Asian Studies	0	3	0	0	2
124 - Modern Language Program Total					28	29	21	22	31

ANNUALIZED MINORS GRANTED
UNIVERSITY OF CENTRAL OKLAHOMA

					SM-FA-SP 2010-11	SM-FA-SP 2011-12	SM-FA-SP 2012-13	SM-FA-SP 2013-14	SM-FA-SP 2014-15
College of Liberal Arts									
REGENTS CODE	DEPT	MINOR	ADDED/ (DELETED)	DESCRIPTION					
130	MCOM	5019	(2006)	Communication	1	0	0	0	0
130	MCOM	5207	2011	Mass Communication-Media Studies	---	1	3	1	0
130	MCOM	5208	2011	Mass Communication-Strategic Communications	---	0	0	7	7
130	MCOM	5209	2007	Mass Communication-Organizational Communication	1	1	1	4	0
130	MCOM	5210	2006	Mass Communication-Communication	1	2	12	7	1
130	MCOM	5211	2006	Mass Communication-Journalism	2	6	8	18	18
130	MCOM	5212	2006	Mass Communication-Advertising	7	10	21	17	9
130	MCOM	5213	2006	Mass Comm-Photographic Arts	1	8	6	7	6
130	MCOM	5214	2006	Mass Comm-Public Relations	3	5	11	6	5
130 - Mass Communication Program Total					16	33	62	67	46
132	HUM	5196	2008	Philosophy-Classical Studies in Greek	0	0	0	0	0
132	HUM	5197	2008	Philosophy-Classical Studies in Latin	1	1	1	2	0
132	HUM	5198		Philosophy	1	3	3	4	1
132	HUM	5199	2000*	Humanities	9	2	10	6	3
132	HUM	5571	2000*	Religious Studies	0	1	1	3	0
132 - Philosophy Program Total					11	7	15	15	4
137	POL	5275	2000*	Political Science-Public Administration	4	8	11	9	2
137	POL	5276	1978*	Political Science-Pre-Law	0	4	3	11	5
137	POL	5277	2000*	Political Science-International Realitions	0	3	3	4	5
137	POL	5278	2000*	Political Science-Global Studies	4	0	2	1	1
137	POL	5279		Political Science-General	5	4	1	3	2
137 - Political Science Program Total					13	19	20	28	15
145	SOC	5318		Sociology-Substance Abuse Studies	5	9	10	16	11
145	SOC	5319		Sociology	75	65	68	90	104
145 - Sociology Program Total					80	74	78	106	115
CLA TOTAL					211	215	248	317	279
College of Mathematics and Science									
REGENTS CODE	DEPT	MINOR	ADDED/ (DELETED)	DESCRIPTION					
005	BIO	6019		Biology	11	15	6	5	19
005 - Biology Program Total					11	15	6	5	19
025	CHEM	6079		Chemistry	23	27	12	17	15
025 - Chemistry Program Total					23	27	12	17	15
026	BIO	6059	2009	Science Education-Secondary Science Education	0	0	1	0	0
026 - Science Education Program Total					0	0	1	0	0
027	CMSC	6119	2001*	Computer Science	0	1	3	1	1
027 - Computer Science Program Total					0	1	3	1	1
103	FNRL	6139	2012	Grief, Death and Dying	---	---	0	2	10
027 - Computer Science Program Total					0	0	0	2	10
122	MATH	6178	2001*	Statistics	1	1	1	0	0
122	MATH	6179		Mathematics	12	27	17	26	21
122 - Mathematics Program Total					13	28	18	26	21
134	ENGR	6259	2002*	Engineering Physics	0	2	1	2	1
134 - Engineering Physics Program Total					0	2	1	2	1
CMS TOTAL					47	73	41	53	67

ANNUALIZED MINORS GRANTED
UNIVERSITY OF CENTRAL OKLAHOMA

SM-FA-SP 2010-11 SM-FA-SP 2011-12 SM-FA-SP 2012-13 SM-FA-SP 2013-14 SM-FA-SP 2014-15

Interdisciplinary Studies

REGENTS CODE	DEPT	MINOR	ADDED/ (DELETED)	DESCRIPTION					
777	Z	7019	2006	Leadership	13	16	11	15	10
777 - Leadership Program Total					13	16	11	15	10
IS TOTAL					13	16	11	15	10
College of Business					253	268	218	236	281
College of Education and Professional Studies					47	43	46	49	74
College of Fine Arts and Design					44	44	44	48	48
College of Liberal Arts					211	215	248	317	279
College of Mathematics and Science					47	73	41	53	67
Interdisciplinary Studies					13	16	11	15	10
University Totals					615	659	608	718	759

STUDENT MAJORS
UNIVERSITY OF CENTRAL OKLAHOMA

REGENTS CODE	DEPT	MAJOR CODE	ADDED/ (DELETED)	DESCRIPTION	DEGREE	Fall 2011	Fall 2012	Fall 2013	Fall 2014	Fall 2015
College of Business						Undergraduate Majors				
001	ACCT	2000	1962*	Accounting	B.S.	669	658	643	610	582
001 - Accounting Program Total						669	658	643	610	582
007	MGMT	2081*	(2012)	Business Admin-General Business	B.B.A.	808	602	383	253	52
007	ECON	2082*	(2008)	Business Admin-International Trade	B.B.A.	17	4	0	0	0
007	FIN	2083*	1993*	Business Admin-Legal Studies	B.B.A.	57	65	66	47	49
007	ECON	2084	2008	Business Admin-International Business	B.B.A.	149	150	154	155	149
007	ECON	2085	2012	Business Admin- Business Administration	B.B.A.	---	113	368	474	650
007 - Business Administration Program Total						1,031	934	971	929	900
013	ECON	2040	1975*	Economics	B.B.A.	17	20	32	32	43
013	ECON	2042	2013	Economics-Energy Economics	B.B.A.	---	---	12	24	23
013 - Economics Program Total						17	20	44	56	66
016	FIN	2060	1960*	Finance	B.B.A.	294	290	315	306	289
016	FIN	2061	(2010)	Finance-Insurance	B.B.A.	15	6	6	4	1
016	FIN	2062	2010	Finance-Insurance & Risk Mgmt	B.B.A.	5	27	31	33	36
016 - Finance Program Total						314	323	352	343	326
020	MGMT	2120	1958*	Management	B.B.A.	202	201	182	188	187
020	MGMT	2122	1986*	Management-Human Resource Management	B.B.A.	129	167	132	114	101
020	MGMT	2123	(2009)	Management-Golf Management	B.B.A.	25	20	6	1	0
020	MGMT	2126	2009	Management-PGA Golf Management	B.B.A.	56	62	69	66	63
020 - Management Program Total						412	450	389	369	351
021	MRKT	2140	1999*	Marketing	B.B.A.	229	219	210	204	202
021	MRKT	2142	(2011)	Marketing-Purchasing & Materials Management	B.B.A.	4	3	1	0	0
021	MRKT	2144	2012	Marketing- Professional Selling	B.B.A.	---	15	36	39	49
021 - Marketing Program Total						233	237	247	243	251
029	ECON	2020	(2013)	Economics	B.A.	22	24	20	9	5
029 - Economics Program Total						22	24	20	9	5
176	ISOM	2100	1999*	Info & Operations Mngt-Management Information System:	B.B.A.	169	168	153	158	139
176	ISOM	2101	(2011)	Info & Operations Mngt-Operations Management & Analysis	B.B.A.	63	25	14	0	0
176	ISOM	2102	2011	Information Systems & Operations Management	B.B.A.	23	48	49	57	54
176 - Information and Operation Management Program Total						255	241	216	215	193
213	ACCT	2010		Certificate in Accounting	CERT	---	---	---	---	11
213- Accounting Program Total						---	---	---	---	11
777	Z	2599	2015	Non-Degree Business Undergraduate		11	21	34	43	32
777 - COBA Non-Degree Seeking Program Total						11	21	34	43	32
888	Z	2598		Business Undecided UG		78	75	115	83	86
888 - COBA Undeclared Program Total						78	75	115	83	86
TOTAL CB UG						3,042	2,983	3,031	2,900	2,803

STUDENT MAJORS
UNIVERSITY OF CENTRAL OKLAHOMA

REGENTS CODE	DEPT	MAJOR CODE	ADDED/ (DELETED)	DESCRIPTION	DEGREE	Fall 2011	Fall 2012	Fall 2013	Fall 2014	Fall 2015
College of Business						Graduate Majors				
008	MGMT	2600	1962*	Business Administration	M.B.A.	195	178	155	148	128
008	MGMT	2601	(2014)	Business Administration-Accounting	M.B.A.	23	34	21	9	4
008 - Business Administration Program Total						218	212	176	157	132
777	Z	2998		Business Post Masters Study		0	0	1	0	0
777	Z	2999		Non-Degree Business Graduate		4	0	0	2	1
777 - CB Non-Degree Seeking Program Total						4	0	1	2	1
TOTAL CB GRAD						222	212	177	159	133
CB TOTAL						3,264	3,195	3,208	3,059	2,936

STUDENT MAJORS

UNIVERSITY OF CENTRAL OKLAHOMA

REGENTS CODE	DEPT	MAJOR CODE	ADDED/ (DELETED)	DESCRIPTION	DEGREE	Fall 2011	Fall 2012	Fall 2013	Fall 2014	Fall 2015
College of Education and Professional Studies						Undergraduate Majors				
083	APSS	3340	2000*	Speech/Language Pathology	B.S.Ed.	128	153	161	129	126
083 - Speech/Language Pathology Program Total						128	153	161	129	126
092	AESS	3160	(2005)	Allied Health Education	B.S.Ed.	1	1	1	0	0
092 - Allied Health Education Program Total						1	1	1	0	0
093	CIED	3020	1965*	Elementary Education	B.S.Ed.	443	400	393	363	369
093 - Elementary Education Program Total						443	400	393	363	369
094	CIED	3000	1967*	Early Childhood Education	B.S.Ed.	306	296	277	281	263
094 - Early Childhood Education Program Total						306	296	277	281	263
105	AESS	3220	2001*	General Studies	B.S.	395	437	471	485	485
105 - General Studies Program Total						395	437	471	485	485
108	KHS	3100	(2012)	Community Health	B.S.	58	54	45	32	19
108	KHS	3101	2012	Community/Public Health	B.S.	---	10	49	76	62
108 - Community Health Program Total						58	64	94	108	81
112	KHS	3140	1961*	Physical Educ/Health	B.S.Ed.	141	127	136	126	114
112 - Physical Education/Health Program Total						141	127	136	126	114
113	HES	3080	2002	Nutrition, Dietetics, & Food Management	B.S.	147	139	141	143	126
113 - Nutrition, Dietetics, and Food Management Program Total						147	139	141	143	126
116	AESS	3241	(2014)	Career & Tech Ed-Industrial Education	B.S.Ed.	53	39	28	17	8
116	AESS	3242	(2014)	Career & Tech Ed-Business & Info Tech Ed/Marketing Ed	B.S.Ed.	9	3	8	4	0
116	AESS	3243	(2014)	Career & Tech Ed-Allied Health Education	B.S.Ed.	16	10	8	10	3
116	AESS	3244	(2014)	Career & Tech Ed-Family & Consumer Sciences	B.S.Ed.	20	20	16	16	11
116	AESS	3245	2014	Career, Technical and Workforce Development- Trade & Industrial	B.S.	---	---	---	10	11
116	AESS	3246	2014	Career, Technical and Workforce Development- Family & Consumer S	B.S.	---	---	---	2	4
116 - Career and Technology Education Program Total						98	72	60	59	37
133	KHS	3120	2000	Kinesiology-Exercise/Fitness Management	B.S.	372	402	445	484	473
133	KHS	3122	2005	Kinesiology-Outdoor & Community Recreation	B.S.	25	24	35	42	37
133 - Kinesiology Program Total						397	426	480	526	510
141	PSY	3300	1960*	Psychology	B.A.	675	667	635	668	667
141 - Psychology Program Total						675	667	635	668	667
148	AESS	3260	1965*	Industrial Safety	B.S.	206	270	316	333	350
148 - Industrial Safety Program Total						206	270	316	333	350
174	APSS	3321	1969*	Special Education-Mild-Moderate Disabilities	B.S.Ed.	77	86	78	79	67
174	APSS	3322	1977*	Special Education-Severe-Profound/Multiple Disabilities	B.S.Ed.	27	32	40	38	29
174 - Special Education Program Total						104	118	118	117	96

STUDENT MAJORS

UNIVERSITY OF CENTRAL OKLAHOMA

REGENTS CODE	DEPT	MAJOR CODE	ADDED/ (DELETED)	DESCRIPTION	DEGREE	Fall 2011	Fall 2012	Fall 2013	Fall 2014	Fall 2015
180	HES	3040	2001	Family Life Education-Child Development	B.S.	137	124	127	141	126
180	HES	3041	2000	Family Life Education-Gerontology	B.S.	11	7	7	5	7
180	HES	3042	2000	Family Life Education-Marriage & Family	B.S.	75	83	83	90	75
180 - Family Life Education Program Total						223	214	217	236	208
183	HES	3060	2001	Fashion Marketing	B.S.	86	114	113	109	101
183 - Fashion Marketing Program Total						86	114	113	109	101
775	AESS	3230	2007	Org Leadership-Org Leadership	B.S.	160	201	239	208	197
775 - Organizational Leadership Program Total						160	201	239	208	197
777	Z	3599		Non-Degree Education Undergraduate		6	6	8	18	17
777 - CEPS Non-Degree Seeking Program Total						6	6	8	18	17
888	Z	3598		Education Undecided		39	36	29	27	28
888 - CEPS Undeclared Program Total						39	36	29	27	28
TOTAL CEPS UG						3,613	3,741	3,889	3,936	3,775

College of Education and Professional Studies

Graduate Majors

031	APSS	3600	(2010)	Educ Admin	M.Ed.	27	3	1	0	0
031	APSS	3601	2010	Educational Leadership	M.Ed.	107	123	114	100	146
031 - Educational Administration Program Total						134	126	115	100	146
059	CIED	3640	1963*	Elementary Education	M.Ed.	17	14	16	14	15
059 - Elementary Education Program Total						17	14	16	14	15
060	APSS	3610	(2013)	Educ Guidance & Counseling	M.Ed.	76	69	72	23	6
060	APSS	3611	2013	School Counseling	M.Ed.	---	---	0	63	76
060 - Education Guidance and Counseling Program Total						76	69	72	86	82
063	APSS	3740		Reading	M.Ed.	51	38	34	44	43
063 - Reading Program Total						51	38	34	44	43
117	APSS	3622	(2011)	Instruction Media-Library Info	M.Ed.	43	22	7	0	0
117	APSS	3623	2011	Library Media Education	M.Ed.	9	41	43	37	43
117 - Instructional Media Program Total						52	63	50	37	43
140	AESS	3690	(2012)	Professional Health Occupations	M.Ed.	8	1	1	0	0
140 - Professional Health Occupations Program Total						8	1	1	0	0
156	AESS	3681	(2012)	Adult Education-Gerontology	M.Ed.	24	17	2	0	0
156	AESS	3682	(2012)	Adult Education-Training	M.Ed.	91	64	25	8	0
156	AESS	3683	2012	Adult Education-Adult and Higher Education	M.Ed.	---	8	19	25	25
156	AESS	3684	2012	Adult Education- Interdisciplinary Studies	M.Ed.	---	18	32	28	28
156	AESS	3685	2012	Adult Education- Student Personnel	M.Ed.	---	3	15	34	40
156	AESS	3686	2012	Adult Education-Training	M.Ed.	---	13	25	40	34
156 - Adult Education Program Total						115	123	118	135	127
157	CIED	3630	1958*	Early Childhood Education	M.Ed.	32	45	40	32	33
157 - Early Childhood Education Program Total						32	45	40	32	33

STUDENT MAJORS
UNIVERSITY OF CENTRAL OKLAHOMA

REGENTS CODE	DEPT	MAJOR CODE	ADDED/ (DELETED)	DESCRIPTION	DEGREE	Fall 2011	Fall 2012	Fall 2013	Fall 2014	Fall 2015
165	AESS	3700	(2012)	Education-General Education	M.Ed.	57	30	10	2	0
165	ESFR	3701	(2012)	Education-Secondary Education	M.Ed.	81	65	1	0	0
165	CIED	3702	(2012)	Education-Bilingual Ed/TESL	M.Ed.	94	52	20	0	0
165 - Education Program Total						232	147	31	2	0
168	APSS	3730	2000*	Speech/Language Pathology	M.Ed.	53	50	51	54	52
168 - Speech/Language Pathology Program Total						53	50	51	54	52
171	PSY	3710	1967*	Psychology-Counseling	M.A.	36	41	36	46	44
171	PSY	3711	2000*	Psychology-General (Exp)	M.A.	22	14	10	14	10
171	PSY	3712	2001*	Psychology-School Psychology	M.A.	21	17	19	18	25
171	PSY	3713	2005	Psychology-General Psychology	M.A.	19	15	18	15	17
171	PSY	3714	2012	Psychology- Forensic Psychology	M.A.	---	7	13	14	7
171 - Psychology Program Total						98	94	96	107	103
175	APSS	3721	1990*	Special Education-Mild-Moderate Disabilities	M.Ed.	20	27	46	76	85
175	APSS	3722	1999*	Special Education-Severe-Profound/Multiple Disabilities	M.Ed.	6	8	13	16	7
175 - Special Education Program Total						26	35	59	92	92
181	HES	3651	(2009)	Family & Child Studies-Family Support Specialist	M.S.	2	0	0	0	0
181	HES	3652	2006	Family & Child Studies-LMFT	M.S.	15	8	5	5	10
181	HES	3653	2006	Family & Child Studies-Family Life Education	M.S.	68	65	75	61	45
181	HES	3654	2008	Family & Child Studies-Infant/Child Specialist	M.S.	20	21	22	21	24
181 - Family and Child Studies Program Total						105	94	102	87	79
184	HES	3660	2001*	Nutrition & Food Management	M.S.	21	29	36	37	31
184 - Nutrition and Food Management Program Total						21	29	36	37	31
185	KHS	3670	1994*	Wellness Management-Exercise Science	M.S.	28	36	40	39	47
185	KHS	3671	1976*	Wellness Management-Health Studies	M.S.	37	27	20	25	19
185 - Wellness Management Program Total						65	63	60	64	66
189	KHS	3750	2006	Athletic Training-Athletic Training	M.S.	20	13	15	14	13
189 - Athletic Training Program Total						20	13	15	14	13
199	CIED	3760	2012	Bilingual Education/Teaching English as a Second Language	M.Ed.	---	14	40	55	44
199 -Secondary Education Program Total						---	14	40	55	44
200	ESFR	3770	2012	Secondary Education	M.Ed.	---	22	81	70	68
200 -Secondary Education Program Total						---	22	81	70	68
777	Z	3998	2009	Education Post Masters Study		17	17	27	21	13
777	Z	3999		Non-Degree Education Graduate		13	15	14	21	20
777	Z	399P	2003	Education GR Prerequisites		14	16	13	19	10
777 - CEPS Non-Degree Seeking Program Total						44	48	54	61	43
TOTAL CEPS GRAD						1,149	1,088	1,071	1,091	1,080
CEPS TOTAL						4,762	4,829	4,960	5,027	4,855

STUDENT MAJORS
UNIVERSITY OF CENTRAL OKLAHOMA

REGENTS CODE	DEPT	MAJOR CODE	ADDED/ (DELETED)	DESCRIPTION	DEGREE	Fall 2011	Fall 2012	Fall 2013	Fall 2014	Fall 2015
College of Fine Arts and Design						Undergraduate Majors				
003	ART	1004	(2002)	Art-3-Dimensional Studio	B.F.A.	1	0	0	0	0
003	ART	1005	2001	Art History	B.F.A.	23	16	17	13	4
003	ART	1006	2005	Art-Studio Art	B.F.A.	123	125	117	113	111
003 - Art Program Total						147	141	134	126	115
004	ART	1020	(2010)	Art Education	B.F.A.Ed.	17	8	1	1	0
004	ART	1021	2010	Art Education	B.F.A.Ed.	39	53	48	58	46
004 - Art Education Program Total						56	61	49	59	46
126	MUS	1060	(2012)	Music-Music Theatre	B.M.	63	61	36	21	6
126	MUS	1061	(2011)	Music-Piano	B.M.	5	3	2	1	0
126	MUS	1062	(2011)	Music-Vocal	B.M.	19	7	6	2	0
126	MUS	1063	(2011)	Music-Percussion	B.M.	2	0	0	0	0
126	MUS	1064	(2011)	Music-Wind	B.M.	14	9	4	2	0
126	MUS	1065	(2011)	Music-String	B.M.	16	10	4	3	1
126	MUS	1066	(2011)	Music-Piano Performance and Pedagogy	B.M.	4	1	0	0	0
126	MUS	1067	2011	Music-Piano Performance	B.M.	3	4	5	12	10
126	MUS	1068	2011	Music-Vocal Performance	B.M.	1	12	25	29	23
126	MUS	1069	2011	Music-Percussion Performance	B.M.	1	2	3	4	7
126	MUS	1070	2011	Music-Wind Performance	B.M.	2	5	11	9	17
126	MUS	1071	2011	Music-String Performance	B.M.	4	9	16	12	11
126	MUS	1072	2012	Music-Musical Theatre	B.M.	---	3	23	46	64
126 - Music Program Total						134	126	135	141	139
127	MUS	1080	1982*	Music Education-Instrumental	B.M.Ed.	70	80	86	83	88
127	MUS	1081	1981*	Music Education-Vocal	B.M.Ed.	37	39	26	35	30
127 - Music Education Program Total						107	119	112	118	118
131	THRT	1124	2006	Theatre Arts-Theatre/Communication Education	B.F.A.Ed.	45	40	30	23	24
131 - Theatre/Communication Education Program Total						45	40	30	23	24

STUDENT MAJORS

UNIVERSITY OF CENTRAL OKLAHOMA

REGENTS CODE	DEPT	MAJOR CODE	ADDED/ (DELETED)	DESCRIPTION	DEGREE	Fall 2011	Fall 2012	Fall 2013	Fall 2014	Fall 2015
173	DANC	1101	2001	Dance	B.F.A.	61	56	55	55	47
173 - Dance Program Total						61	56	55	55	47
178	THRT	1122	2005	Theatre Arts-Performance	B.F.A.	70	68	63	54	43
178	THRT	1123	2006	Theatre Arts-Design & Technology	B.F.A.	16	18	13	18	29
178 - Theatre Arts Program Total						86	86	76	72	72
182	DESN	1040	1995*	Design-Graphic Design	B.F.A.	237	212	171	153	160
182	DESN	1041	1992*	Design-Interior Design	B.F.A.	100	76	83	85	64
182 - Design Program Total						337	288	254	238	224
188	THRT	1130	2015	Technology Application Studies	B.A.T	---	---	---	---	6
188	ACM	1440	(2015)	Technology Application Studies	B.A.T	---	---	---	0	1
188 - Technology Application Program Total						---	---	---	0	7
191	DANC	1102	2008	Dance Education	B.A.Ed.	26	19	18	14	22
191 - Dance Education Program Total						26	19	18	14	22
194	ACM	1400	2009	Contemporary Music Performance	A.A.S.	195	151	137	118	95
194 - Contemporary Music Performance Program Total						195	151	137	118	95
195	ACM	1420	2009	Contemporary Music Production	A.A.S.	124	121	105	88	93
195 - Contemporary Music Production Program Total						124	121	105	88	93
198	ACM	1430	2011	Contemporary Music Business	A.A.S.	56	51	38	35	52
198 - Contemporary Music Business Program Total						56	51	38	35	52
209	ART	1140	2014	Global Art and Visual Culture	B.A.	---	---	---	0	6
209 Global Art and Visual Culture Program Total						---	---	---	0	6
777	Z	1599		Non-Degree Arts, Media, & Design Undergraduate		4	8	10	20	14
777 - CFAD Non-Degree Seeking Program Total						4	8	10	20	14
888	Z	1598		Arts, Media, & Design Undecided UG		20	30	29	21	28
888 - CFAD Undeclared Program Total						20	30	29	21	28
TOTAL CFAD UG						1,398	1,297	1,182	1,128	1,102

STUDENT MAJORS
UNIVERSITY OF CENTRAL OKLAHOMA

REGENTS CODE	DEPT	MAJOR CODE	ADDED/ (DELETED)	DESCRIPTION	DEGREE	Fall 2011	Fall 2012	Fall 2013	Fall 2014	Fall 2015
College of Fine Arts and Design						Graduate Majors				
128	MUS	1610	(2014)	Music	M.M.	27	22	29	27	17
128	MUS	1611	2014	Music- Music Education	M.M.	---	---	---	2	2
128	MUS	1612	2014	Music- Performance	M.M.	---	---	---	3	10
128	MUS	1613	2014	Music- Conducting	M.M.	---	---	---	0	3
128	MUS	1614	2014	Music- Composition	M.M.	---	---	---	1	4
128	MUS	1617	2015	Music-Piano Performance	M.M.	---	---	---	---	1
128	MUS	1618	2015	Music-Musical Theatre	M.M.	---	---	---	---	5
128	MUS	1619	2015	Music-Instrumental Performance	M.M.	---	---	---	---	3
128	MUS	1631	2015	Music-Vocal Pedagogy	M.M.	---	---	---	---	1
128	MUS	1632	2015	Music-Vocal Performance	M.M.	---	---	---	---	5
128 - Music Program Total						27	22	29	33	51
150	DESN	1600	1977*	Design	M.F.A.	9	4	3	9	8
150 - Design Program Total						9	4	3	9	8
190	MUS	1620	2007	Jazz Studies-Performance	M.M.	16	11	6	9	9
190	MUS	1621	2007	Jazz Studies-Commercial Music Production	M.M.	9	9	6	4	3
190 - Jazz Studies Program Total						25	20	12	13	12
777	Z	1998		ARTMED Post Masters Study		0	0	0	0	1
777	Z	1999		Non-Degree Arts, Media, & Design Graduate		1	0	5	4	0
777 - CFAD Non-Degree Seeking Program Total						1	0	5	4	1
TOTAL CFAD GRAD						62	46	49	59	72
CFAD TOTAL						1,460	1,343	1,231	1,187	1,174

STUDENT MAJORS
UNIVERSITY OF CENTRAL OKLAHOMA

REGENTS CODE	DEPT	MAJOR CODE	ADDED/ (DELETED)	DESCRIPTION	DEGREE	Fall 2011	Fall 2012	Fall 2013	Fall 2014	Fall 2015
College of Liberal Arts						Undergraduate Majors				
028	SOC	5280	(2010)	Criminal Justice-General Criminal Justice	B.A.	104	39	16	5	5
028	SOC	5281	(2010)	Criminal Justice-Police	B.A.	75	41	21	6	3
028	CJ	5282	2012	Criminal Justice-Corrections	B.A.	---	4	6	3	3
028	CJ	5284	2010	Criminal Justice-General Criminal Justice	B.A.	203	316	356	360	406
028	CJ	5285	2010	Criminal Justice-Police	B.A.	82	153	188	202	205
028 - Criminal Justice Program Total						464	553	587	576	622
097	ENG	5040	1963	English	B.A.	119	117	131	129	137
097	ENG	5041	(2011)	English-Creative Studies	B.A.	56	35	16	11	6
097	ENG	5042	2011	English-Creative Writing	B.A.	20	49	65	76	89
097 - English Program Total						195	201	212	216	232
098	ENG	5060	1968*	English Education	B.A.Ed.	133	128	134	132	135
098 - English Education Program Total						133	128	134	132	135
106	HIST	5100	1973*	Geography	B.A.	28	27	21	24	20
106 - Geography Program Total						28	27	21	24	20
109	HIST	5120	(2014)	History-General	B.A.	124	115	123	79	49
109	HIST	5121	1966*	History-Museum Study	B.A.	39	46	42	32	34
109	HIST	5122	2014	History	B.A.	---	---	---	3	24
109 - History Program Total						163	161	165	114	107
110	HIST	5140	1964	History Education	B.A.Ed.	175	130	111	114	97
110 - History Education Program Total						175	130	111	114	97
124	MLNG	5220	1984*	Modern Language-French	B.A.	22	17	19	10	14
124	MLNG	5221	1989*	Modern Language-German	B.A.	11	6	4	8	6
124	MLNG	5222	1965*	Modern Language-Spanish	B.A.	25	27	26	31	27
124 - Modern Languages Program Total						58	50	49	49	47

STUDENT MAJORS
UNIVERSITY OF CENTRAL OKLAHOMA

REGENTS CODE	DEPT	MAJOR CODE	ADDED/ (DELETED)	DESCRIPTION	DEGREE	Fall 2011	Fall 2012	Fall 2013	Fall 2014	Fall 2015
125	MLNG	5240	1974*	Modern Language Educ-French	B.A.Ed.	3	4	6	3	3
125	MLNG	5241	1966*	Modern Language Educ-German	B.A.Ed.	2	2	5	3	3
125	MLNG	5242	1976*	Modern Language Educ-Spanish	B.A.Ed.	19	17	18	19	19
125 - Modern Language Education Program Total						24	23	29	25	25
130	MCOM	5000	(2006)	Communication-Broadcasting	B.A.	1	0	0	0	0
130	MCOM	5003	(2012)	Mass Communication-Broadcasting	B.A.	156	131	61	24	3
130	MCOM	5004	(2013)	Mass Communication-Organizational Communication	B.A.	39	41	34	25	7
130	MCOM	5005	(2013)	Mass Communication-Interpersonal Communication	B.A.	61	61	47	28	12
130	MCOM	5006	(2012)	Mass Communication-Journalism	B.A.	100	70	30	0	0
130	MCOM	5007	(2010)	Mass Communication-Advertising	B.A.	63	31	6	9	0
130	MCOM	5008	2006	Mass Communication-Photographic Arts	B.A.	130	122	99	61	32
130	MCOM	5009	(2012)	Mass Communication-Public Relations	B.A.	213	171	90	29	3
130	MCOM	5010	(2012)	Mass Communication-Brand Communications/Advertising	B.A.	53	86	47	16	1
130	MCOM	5011	(2013)	Mass Communication-Strategic Communications	B.A.	---	42	121	69	37
130	MCOM	5012	2012	Mass Communication-Professional Media	B.A.	---	52	145	199	233
130 - Mass Communications Program Total						816	807	680	460	328
132	HUM	5180	1969*	Philosophy	B.A.	50	46	38	45	44
132 - Philosophy Program Total						50	46	38	45	44
137	POL	5260	1999*	Political Science	B.A.	166	147	136	121	99
137	POL	5261	2008	Political Science-Public Administration	B.A.	30	31	30	23	24
137 - Political Science Program Total						196	178	166	144	123
145	SOC	5300	1999*	Sociology	B.A.	162	145	158	145	151
145	SOC	5301	2000*	Sociology-Substance Abuse Studies	B.A.	55	58	57	59	49
145	SOC	5302	2003	Sociology Human Services	B.A.	104	97	117	130	113
145 - Sociology Program Total						321	300	332	334	313
154	HUM	5080	1971*	Applied Liberal Arts	B.A.	27	23	19	15	13
154 - Applied Liberal Arts Program Total						27	23	19	15	13
188	MCOM	5030	(2014)	Technology Application Studies	B.A.T.	72	123	116	89	55
188 - Technology Application Studies Program Total						72	123	116	89	55
193	HUM	5170	2008	Humanities	B.A.	30	34	42	36	25
193-Humanities Program Total						30	34	42	36	25
206	MCOM	5340	2013	Strategic Communications	B.A.	---	---	19	138	203
206	MCOM	5341	2013	Strategic Communications- Organizational Communication	B.A.	---	---	5	19	37
206 - Strategic Communications Program Total						---	---	24	157	240
207	MCOM	5320	2013	Human Communication- Interpersonal Communication	B.A.	---	---	9	29	47
207 - Human Communication Program Total						---	---	9	29	47
208	MCOM	5330	2013	Photographic Arts	B.A.	---	---	9	50	62
208-Photographic Arts Program Total						---	---	9	50	62
777	Z	5599		Non-Degree Liberal Arts Undergraduate		53	53	40	32	40
777 - CLA Non-Degree Seeking Program Total						53	53	40	32	40
888	Z	5598		Liberal Arts Undecided UG		29	28	26	27	17
888 - CLA Undeclared Program Total						29	28	26	27	17
TOTAL CLA UG						2,834	2,865	2,809	2,668	2,592

STUDENT MAJORS
UNIVERSITY OF CENTRAL OKLAHOMA

REGENTS CODE	DEPT	MAJOR CODE	ADDED/ (DELETED)	DESCRIPTION	DEGREE	Fall 2011	Fall 2012	Fall 2013	Fall 2014	Fall 2015
College of Liberal Arts						Graduate Majors				
099	ENG	5602	1954*	English-Creative Writing	M.A.	19	24	21	22	20
099	ENG	5603	1976*	English-Teaching English as a Second Language	M.A.	32	32	28	27	31
099	ENG	5604	1973	English-Traditional Studies	M.A.	18	16	12	10	5
099	ENG	5605	2006	English-20th & 21st Century Studies	M.A.	27	29	28	25	14
099	ENG	5606	2007	English-Composition and Rhetoric	M.A.	10	13	12	10	7
099 - English Program Total						106	114	101	94	77
111	HIST	5610	1960*	History	M.A.	24	24	23	22	31
111	HIST	5611	1964*	History-Museum Studies	M.A.	21	20	15	17	18
111	HIST	5612	(2014)	History-Social Studies Teaching	M.A.	2	1	0	0	0
111 - History Program Total						47	45	38	39	49
136	POL	5620	1968*	Political Science	M.A.	9	9	9	10	9
136	POL	5621	1975*	Political Science-International Affairs	M.A.	15	14	14	13	8
136	POL	5624	(2012)	Political Science-Public Administration	M.A.	26	19	7	3	1
136 - Political Science Program Total						50	42	30	26	18
149	SOC	5630	(2010)	Criminal Justice Management and Administration	M.A.	30	11	2	0	0
149	CJ	5631	2010	Criminal Justice Management and Administration	M.A.	8	17	21	23	24
149 - Criminal Justice Management Administration Program Total						38	28	23	23	24
192	ENG	5607	2008	Creative Writing	M.F.A.	19	21	18	8	5
192 - Creative Writing Program Total						19	21	18	8	5
196	SOC	5640	2010	Substance Abuse Studies	M.A.	26	40	53	43	41
196 - Substance Abuse Studies Program Total						26	40	53	43	41
197	CJ	5660	2010	Crime and Intelligence Analysis	M.A.	6	16	26	19	20
197 - Crime and Intelligence Analysis Program Total						6	16	26	19	20
201	SOC	5650	2010	Gerontology	M.A.	0	6	24	31	34
201- Gerontology Program Total						0	6	24	31	34
202	MCOM	5670	(2013)	Human Communication	M.A.	---	2	0	0	0
202	MCOM	5671	(2014)	Communication	M.A.	---	---	0	0	0
202- Human Communication Program Total						---	2	0	0	0
203	POL	5680	2012	Public Administration	M.P.A.	---	22	72	80	78
202- Public Administration Program Total						---	22	72	80	78
210	HUM	5690	2014	Liberal Studies	M.A.	---	---	---	2	5
210- Liberal Studies Program Total						---	---	---	2	5
777	Z	5998		Non-Degree Liberal Arts Post Masters Study		2	7	1	5	8
777	Z	5999		Non-Degree Liberal Arts Graduate		8	6	6	8	17
777	Z	599P	2003	Liberal Arts GR Prerequisites		0	0	0	0	0
777 - CLA Non-Degree Seeking Program Total						10	13	7	13	25
TOTAL CLA GRAD						302	349	392	378	376
CLA TOTAL						3,136	3,214	3,201	3,046	2,968

STUDENT MAJORS
UNIVERSITY OF CENTRAL OKLAHOMA

REGENTS CODE	DEPT	MAJOR CODE	ADDED/ (DELETED)	DESCRIPTION	DEGREE	Fall 2011	Fall 2012	Fall 2013	Fall 2014	Fall 2015
College of Mathematics and Science						Undergraduate Majors				
005	BIO	6000	1956*	Biology	B.S.	589	484	441	570	686
005	BIO	6001	2015	Biology-Biomedical Sciences	B.S.	---	---	---	---	63
005	BIO	6002	2015	Biology-Medical Laboratory Science	B.S.	---	---	---	---	4
005	BIO	6588		Biology/Pre-Dental	B.S.	50	66	82	41	0
005	BIO	6589		Biology/Pre-Medical	B.S.	191	226	257	119	2
005	BIO	6590		Biology/Pre-Optometry	B.S.	10	12	17	7	1
005	BIO	6591		Biology/Pre-Veterinary Medicine	B.S.	30	32	45	17	0
005 - Biology Program Total						870	820	842	754	756
025	CHEM	6060	1977*	Chemistry	B.S.	48	55	48	44	41
025	CHEM	6061	1981*	Chemistry-A.C.S. Certificate	B.S.	18	26	35	38	47
025	CHEM	6062	1970*	Chemistry-Health Sciences	B.S.	99	107	90	113	130
025	CHEM	6593		Chemistry/Pre-Pharmacy	B.S.	32	38	31	10	0
025 - Chemistry Program Total						197	226	204	205	218
026	BIO	6040	2000*	Science Education-Biology	B.S.Ed.	25	22	18	16	27
026	CHEM	6041	2000*	Science Education-Chemistry	B.S.Ed.	8	7	4	4	5
026	BIO	6042	2000*	Science Education-General Science	B.S.Ed.	13	16	12	15	14
026	ENGR	6043	2000*	Science Education-Physical Science	B.S.Ed.	3	1	5	2	1
026	BIO	6044	2000*	Science Education-Physics	B.S.Ed.	3	6	3	3	1
026 - Science Education Program Total						52	52	42	40	48
027	CMSC	625		Computing Science-Other Areas of Application	B.S.	1	1	0	0	0
027	CMSC	6100		Computer Science	B.S.	149	186	206	215	239
027	CMSC	6101	2001*	Computer Science-Applied	B.S.	80	70	88	97	81
027	CMSC	6102	1982*	Computer Science-Information Science	B.S.	30	28	29	36	30
027 - Computer Science Program Total						260	285	323	348	350
102	FNRL	6121		Funeral Service Certificate	CERT	4	6	1	3	5
102 - Funeral Service Program Total						4	6	1	3	5
103	FNRL	6120	1966*	Funeral Service	B.S.	80	115	124	108	117
103 - Funeral Service Program Total						80	115	124	108	117
121	MATH	6180	1972*	Mathematics Education	B.S.Ed.	60	66	69	61	52
121 - Mathematics Education Program Total						60	66	69	61	52
122	MATH	6160	1966*	Mathematics	B.S.	49	43	49	52	47
122	MATH	6161	1985*	Mathematics-Applied Mathematics	B.S.	16	21	23	26	28
122	MATH	6162	1976*	Mathematics-Statistics	B.S.	4	7	5	11	12
122 - Mathematics Program Total						69	71	77	89	87
123	BIO	6030	2003	Clinical Lab Science/Med Tech	B.S.	31	37	47	41	34
123 - Clinical Laboratory Science/Medical Technology Program Total						31	37	47	41	34

STUDENT MAJORS
UNIVERSITY OF CENTRAL OKLAHOMA

REGENTS CODE	DEPT	MAJOR CODE	ADDED/ (DELETED)	DESCRIPTION	DEGREE	Fall 2011	Fall 2012	Fall 2013	Fall 2014	Fall 2015
129	NURS	6200	1968*	Nursing	B.S.	1,012	971	959	1,029	1,116
129 - Nursing Program Total						1,012	971	959	1,029	1,116
134	ENGR	6243	2005	Engineering Physics-Physics	B.S.	43	46	44	39	40
134	ENGR	6244	(2014)	Engineering Physics-Mechanical Systems	B.S.	161	197	198	170	29
134	ENGR	6245	(2014)	Engineering Physics-Electrical Systems	B.S.	78	90	102	86	16
134	ENGR	6246	2014	Engineering Physics-Electrical Engineering	B.S.	---	---	---	17	94
134	ENGR	6247	2014	Engineering Physics-Mechanical Engineering	B.S.	---	---	---	42	225
134	ENGR	6592		Engineering Physics/Pre-Engineering		17	15	24	15	1
134 - Engineering Physics Program Total						299	348	368	369	405
172	MATH	6140	1981*	Actuarial Science	B.S.	47	71	67	66	70
172 - Actuarial Science Program Total						47	71	67	66	70
186	ENGR	6220	2001	Biomedical Engineering	B.S.	92	108	141	143	138
186 - Biomedical Engineering Program Total						92	108	141	143	138
211	CMSC	6110	2014	Software Engineering	B.S.	---	---	---	4	25
211 - Software Engineering Program Total						---	---	---	4	25
777	Z	6599		Non-Degree Math & Science Undergraduate		10	5	7	37	51
777 - CMS Non-Degree Seeking Program Total						10	5	7	37	51
888	Z	6598		Math & Science Undecided UG		60	61	89	89	122
888 - CMS Undeclared Program Total						60	61	89	89	122
TOTAL CMS UG						3,143	3,242	3,360	3,386	3,594

College of Mathematics and Science

Graduate Majors

147	ENGR	6630	(2014)	Engineering Physics	M.S.	14	10	10	11	4
147	ENGR	6631	2014	Engineering Physics- Physics	M.S.	---	---	---	0	1
147	ENGR	6632	2014	Engineering Physics- Biomedical Engineering	M.S.	---	---	---	0	2
147	ENGR	6633	2014	Engineering Physics- Electrical Engineering	M.S.	---	---	---	3	14
147	ENGR	6634	2014	Engineering Physics- Mechanical Systems	M.S.	---	---	---	3	8
147 - Engineering Physics Program Total						14	10	10	17	29
169	MATH	6620	1969*	Applied Mathematical Sciences-Computer Science	M.S.	7	10	11	5	0
169	MATH	6621	1975*	Applied Mathematical Sciences-Mathematics	M.S.	15	17	10	12	10
169	MATH	6622	1975*	Applied Mathematical Sciences-Statistics	M.S.	6	3	6	5	4
169	MATH	6623	1983*	Applied Mathematical Sciences-Teaching	M.S.	2	5	5	6	4
169 - Applied Math Science Program Total						30	35	32	28	18
170	BIO	6600	1966*	Biology	M.S.	15	19	17	16	17
170 - Biology Program Total						15	19	17	16	17
179	CHEM	6612*	(2009)	Forensic Sci-Technical Investigations	M.S.	1	0	0	0	0
179 - Forensic Science Program Total						1	0	0	0	0
204	NURS	6640	2013	Nursing	M.S.	---	---	21	37	40
204 - Nursing Program Total						---	---	21	37	40

STUDENT MAJORS

UNIVERSITY OF CENTRAL OKLAHOMA

REGENTS CODE	DEPT	MAJOR CODE	ADDED/ (DELETED)	DESCRIPTION	DEGREE	Fall 2011	Fall 2012	Fall 2013	Fall 2014	Fall 2015
205	CMSC MATH	6660	2014	Applied Mathematics and Computer Science	M.S.	---	---	1	6	29
205 - Applied Mathematics and Computer Science Program Total						---	---	1	6	29
777	Z	6998		Math & Science Post Masters Study		1	0	0	0	1
777	Z	6999		Non-Degree Math & Science Graduate		13	10	12	6	4
777	Z	699P	2003	Math & Science GR Prerequisites		0	0	0	0	0
777 - CMS Non-Degree Seeking Program Total						14	10	12	6	5
TOTAL CMS GRAD						74	74	93	110	138
CMS TOTAL						3,217	3,316	3,453	3,496	3,732

* Restructured to Interdisciplinary Studies.

Interdisciplinary Studies

Undergraduate Majors

101	CHEM	6080	(2009)	Forensic Science	B.S.	15	1	3	1	0
101	FRSC	7020*	2009	Forensic Science	B.S.	250	235	222	223	242
101	FRSC	7021*	2011	Forensic Science-Chemistry	B.S.	1	14	23	19	27
101	FRSC	7022*	2011	Forensic Science-Molecular Biology	B.S.	3	23	35	27	21
101	FRSC	7023	2015	Forensic Science-Digital Forensics	B.S.	---	---	---	---	2
101 - Forensic Science Program Total						269	273	283	270	292
TOTAL IS UG						269	273	283	270	292

Interdisciplinary Studies

Graduate Majors

179	FRSC	7030*	2009	Forensic Science	M.S.	36	36	35	22	19
179	FRSC	7031	2013	Forensic Science-Biology/Chemistry	M.S.	---	---	0	8	10
179 - Forensic Science Program Total						36	36	35	30	29
TOTAL IS GRAD						36	36	35	30	29

IS TOTAL

305 309 318 300 321

* Restructured from the College of Mathematics and Science.

STUDENT MAJORS
UNIVERSITY OF CENTRAL OKLAHOMA

REGENTS CODE	DEPT	MAJOR CODE	ADDED/ (DELETED)	DESCRIPTION	DEGREE	Fall 2011	Fall 2012	Fall 2013	Fall 2014	Fall 2015
Undeclared Majors						Undergraduate Majors				
777	Z	CRTF		Teacher Certification UG		0	0	0	0	0
777	Z	PBLV		PB General Level UG		110	109	154	120	125
777 - Non-Degree Seeking Program Total						110	109	154	120	125
888	Z	0000		Undeclared		857	822	578	590	785
888 - Undeclared Program Total						857	822	578	590	785
TOTAL UNDECLARD MAJORS UG						967	931	732	710	910
Undeclared Majors						Graduate Majors				
777	Z	GRLV		Post Masters General Level		27	20	24	15	14
777 - Non-Degree Seeking Program Total						27	20	24	15	14
TOTAL UNDECLARD MAJORS GRAD						27	20	24	15	14
TOTAL UNDECLARED MAJORS						994	951	756	725	924

STUDENT MAJORS

UNIVERSITY OF CENTRAL OKLAHOMA

REGENTS CODE	DEPT	MAJOR CODE	ADDED/ (DELETED)	DESCRIPTION	DEGREE	Fall 2011	Fall 2012	Fall 2013	Fall 2014	Fall 2015
College of Business										
				Undergraduate		3,042	2,983	3,031	2,900	2,803
				Graduate		222	212	177	159	133
				Total		3,264	3,195	3,208	3,059	2,936
College of Education and Professional Studies										
				Undergraduate		3,613	3,741	3,889	3,936	3,775
				Graduate		1,149	1,088	1,071	1,091	1,080
				Total		4,762	4,829	4,960	5,027	4,855
College of Fine Arts and Design										
				Undergraduate		1,398	1,297	1,182	1,128	1,102
				Graduate		62	46	49	59	72
				Total		1,460	1,343	1,231	1,187	1,174
College of Liberal Arts										
				Undergraduate		2,834	2,865	2,809	2,668	2,592
				Graduate		302	349	392	378	376
				Total		3,136	3,214	3,201	3,046	2,968
College of Mathematics and Science										
				Undergraduate		3,143	3,242	3,360	3,386	3,594
				Graduate		74	74	93	110	138
				Total		3,217	3,316	3,453	3,496	3,732
Interdisciplinary Studies										
				Undergraduate		269	273	283	270	292
				Graduate		36	36	35	30	29
				Total		305	309	318	300	321
Undeclared Majors										
				Undergraduate		967	931	732	710	910
				Graduate		27	20	24	15	14
				Total		994	951	756	725	924
University Totals										
				Undergraduate		15,266	15,332	15,286	14,998	15,068
				Graduate		1,872	1,825	1,841	1,842	1,842
				Total		17,138	17,157	17,127	16,840	16,910

STUDENT MINORS
UNIVERSITY OF CENTRAL OKLAHOMA

REGENTS CODE	DEPT	MINOR CODE	ADDED/ (DELETED)	DESCRIPTION	Fall 2011	Fall 2012	Fall 2013	Fall 2014	Fall 2015
College of Business									
001	ACCT	2019		Accounting	35	29	35	29	21
001 - Accounting Program Total					35	29	35	29	21
007	MGMT	2099	1982	Business Administration	211	215	204	293	486
007 - Business Administration Program Total					211	215	204	293	486
013	ECON	2039		Economics	12	11	13	19	13
013 - Economics Program Total					12	11	13	19	13
016	FIN	2066	2014	Finance-Financial Planning	---	---	---	3	23
016	FIN	2067	2008	Finance-Real Estate	21	27	39	32	38
016	FIN	2068	2008	Finance-Business Law	12	9	14	7	6
016	FIN	2069	2007	Finance-Insurance	9	6	8	11	17
016	FIN	2078	2010	Finance-Risk Management	4	3	5	11	10
016	FIN	2079		Finance	24	24	32	36	24
016 - Finance Program Total					70	69	98	100	118
020	MGMT	2138	2014	Management-Entrepreneurship	---	---	---	5	9
020	MGMT	2139	2013	Management-Human Resource Management	---	---	1	9	11
020 - Management Program Total					---	---	1	14	20
021	MRTK	2158	2008	Marketing-Professional Selling	18	31	33	47	37
021	MRTK	2159		Marketing	40	57	54	47	63
021 - Marketing Program Total					58	88	87	94	100
176	ISOM	2119	2007	Info & Oper Mngt-Mangement Information Systems	5	10	9	5	10
176 - Information and Operation Management Program Total					5	10	9	5	10
777	MLSC	2179	1994	Military Science	17	18	19	17	22
777 - Military Science Program Total					17	18	19	17	22
TOTAL CB UG					408	440	466	571	790

STUDENT MINORS
UNIVERSITY OF CENTRAL OKLAHOMA

REGENTS CODE	DEPT	MINOR CODE	ADDED/ (DELETED)	DESCRIPTION	Fall 2011	Fall 2012	Fall 2013	Fall 2014	Fall 2015
College of Education and Professional Studies									
108	KHS	3118	2012	Community/Public Health	---	---	0	0	0
108	KHS	3119	(2012)	Community Health	14	10	12	4	7
108 - Community Health Program Total					14	10	12	4	7
113	HES	3098	2000*	Nutrition	24	16	22	36	38
113	HES	3099	2000*	Human Environmental Science	24	24	21	45	33
113 - Nutrition, Dietetics, and Food Management Program Total					48	40	43	81	71
133	KHS	3129	2014	Kinesiology-Outdoor and Community Recreation	---	---	---	3	5
133 - Kinesiology Program Total					---	---	---	3	5
141	PSY	3319		Psychology	73	84	81	103	99
141 - Psychology Program Total					73	84	81	103	99
183	HES	3079		Fashion Marketing	14	9	8	4	8
183 - Fashion Marketing Program Total					14	9	8	4	8
TOTAL CEPS UG					149	143	144	195	190

STUDENT MINORS
UNIVERSITY OF CENTRAL OKLAHOMA

REGENTS CODE	DEPT	MINOR CODE	ADDED/ (DELETED)	DESCRIPTION	Fall 2011	Fall 2012	Fall 2013	Fall 2014	Fall 2015
College of Fine Arts and Design									
003	ART	1018	2002	Art-Art History	22	19	21	27	26
003	ART	1019	2001*	Art	24	25	21	21	22
003 - Art Program Total					46	44	42	48	48
126	MUS	1074	2011	Music-Collaborative Piano	1	2	2	2	1
126	MUS	1075	2011	Music-Composition	---	---	1	2	2
126	MUS	1076	2011	Music-Piano	1	2	2	1	1
126	MUS	1077	2011	Music-Piano Pedagogy	---	---	0	1	0
126	MUS	1078	2006	Music-Jazz Studies	17	20	20	15	15
126	MUS	1079	2001*	Music	18	15	13	7	6
126 - Music Program Total					37	39	38	28	25
173	DANC	1109	2015	Dance	---	---	---	---	1
173 - Dance Program Total					---	---	---	---	1
178	THRT	1139		Theatre Arts	19	14	18	11	15
178 - Theatre Arts Program Total					19	14	18	11	15
182	DESN	1057	2014	Design-Design History	---	---	---	3	1
182	DESN	1058	2010	Design-Illustration	47	54	59	49	44
182	DESN	1059		Design-Graphic Design	25	33	38	31	23
182 - Design Program Total					72	87	97	83	68
194	ACM	1409		Contemporary Music Performance	---	---	---	---	4
194 - Contemporary Music Performance Program Total					---	---	---	---	4
195	ACM	1429		Contemporary Music Production	---	---	---	---	4
195- Contemporary Music Production Program Total					---	---	---	---	4
198	ACM	1439		Contemporary Music Business	---	---	---	---	2
178 - Theatre Arts Program Total					---	---	---	---	2
TOTAL CFAD UG					174	184	195	170	167

STUDENT MINORS

UNIVERSITY OF CENTRAL OKLAHOMA

REGENTS CODE	DEPT	MINOR CODE	ADDED/ (DELETED)	DESCRIPTION	Fall 2011	Fall 2012	Fall 2013	Fall 2014	Fall 2015
College of Liberal Arts									
028	CJ	5298	2010	Criminal Justice	22	24	24	32	27
028	CJ	5299	(2010)	Criminal Justice	27	28	30	3	3
028 - Criminal Justice Program Total					49	52	54	35	30
097	ENG	5057	2011	English-Creatative Writing	3	8	20	18	24
097	ENG	5058	(2011)	English-Creatative Studies	18	19	11	6	1
097	ENG	5059		English	18	17	25	28	27
097	ENG	5569		Ethnic Studies	1	1	2	2	3
097	ENG	5570		Film Studies	11	13	14	16	10
097	ENG	5572		Women's Studies	9	5	6	3	1
097	ENG	5573	2015	Gender and Sexuality Studies	---	---	---	---	12
097 - English Program Total					60	63	78	73	78
106	HIST	5119		Geography	9	3	5	7	1
106 - Geography Program Total					9	3	5	7	1
109	HIST	5139		History	37	34	40	42	37
109 - History Program Total					37	34	40	42	37
118	MCOM	5217	(2006)	Journalism-Photographic Arts	1	1	1	0	0
118 - Mass Communications Program Total					1	1	1	0	0
124	MLNG	5234	2014	Modern Language-Chinese	---	---	---	0	3
124	MLNG	5237		Modern Language-Spanish	99	89	79	100	111
124	MLNG	5238		Modern Language-German	8	15	19	16	9
124	MLNG	5239		Modern Language-French	20	23	21	21	16
124	HUM	5566	2009	American Indian Studies	2	2	0	0	0
124	HIST	5567	2008	Russian Studies	0	3	2	2	0
124	MLNG	5568	2000*	Asian Studies	7	6	12	14	10
124 - Modern Languages Program Total					136	138	133	153	149

STUDENT MINORS
UNIVERSITY OF CENTRAL OKLAHOMA

REGENTS CODE	DEPT	MINOR CODE	ADDED/ (DELETED)	DESCRIPTION	Fall 2011	Fall 2012	Fall 2013	Fall 2014	Fall 2015
College of Liberal Arts									
130	MCOM	5019	(2006)	Communication	0	0	1	0	0
130	MCOM	5206	2015	Mass Communication-Documentary	---	---	---	---	1
130	MCOM	5207	2011	Mass Communication-Media Studies	2	7	1	4	2
130	MCOM	5208	2011	Mass Communication-Strategic Communications	3	10	14	22	17
130	MCOM	5209	2009	Mass Communication-Organizational Communication	3	4	5	3	7
130	MCOM	5210	2006	Mass Communication-Communication	15	15	12	7	8
130	MCOM	5211	2006	Mass Communication-Journalism	26	27	29	42	31
130	MCOM	5212	(2011)	Mass Communication-Advertising	32	33	15	5	0
130	MCOM	5213	2006	Mass Communication-Photographic Arts	46	58	58	48	55
130	MCOM	5214	2006	Mass Communication-Public Relations	26	33	26	10	15
130	MCOM	5215	(2011)	Mass Communication-Public Discourse	1	0	0	0	0
130 - Mass Communications Program Total					154	187	161	141	136
132	HUM	5196	2008	Philosophy-Classical Studies in Greek	2	1	3	1	0
132	HUM	5197	2008	Philosophy-Classical Studies in Latin	3	5	2	7	0
132	HUM	5198		Philosophy	18	18	19	23	13
132	HUM	5199	2000*	Humanities	14	19	12	9	11
132	HUM	5571	2000*	Religious Studies	6	7	9	6	6
132 - Philosophy Program Total					43	50	45	46	30
137	POL	5275	2000*	Political Science-Public Administration	17	11	7	9	10
137	POL	5276	1978*	Political Science-Pre-Law	22	35	40	41	27
137	POL	5277	2000*	Political Science-International Relations	8	11	10	15	12
137	POL	5278	2000*	Political Science-Global Studies	7	5	3	3	3
137	POL	5279		Political Science-General	4	3	7	8	7
137 - Political Science Program Total					58	65	67	76	59
145	SOC	5318		Sociology-Substance Abuse Studies	34	34	34	32	35
145	SOC	5319		Sociology	119	148	170	226	181
145 - Sociology Program Total					153	182	204	258	216
208	LA	5339	2015	Photographic Arts	---	---	---	---	1
777 - Leadership Program Total					---	---	---	---	1
777	LA	7019*	2006	Leadership	---	---	---	---	70
777 - Leadership Program Total					---	---	---	---	70
911	HUM	5196	2015	Philosophy-Classical Studies in Greek	---	---	---	---	1
911	HUM	5197	2015	Philosophy-Classical Studies in Latin	---	---	---	---	6
911 - Philosophy Program Total					0	0	0	0	7
TOTAL CLA UG					700	775	788	831	814

STUDENT MINORS
UNIVERSITY OF CENTRAL OKLAHOMA

REGENTS CODE	DEPT	MINOR CODE	ADDED/ (DELETED)	DESCRIPTION	Fall 2011	Fall 2012	Fall 2013	Fall 2014	Fall 2015
College of Mathematics and Science									
005	BIO	6019		Biology	34	26	24	35	48
005 - Biology Program Total					34	26	24	35	48
025	CHEM	6079		Chemistry	44	38	38	40	54
025 - Chemistry Program Total					44	38	38	40	54
026	BIO	6059	2009	Science Education-Secondary Science Education	1	1	0	0	3
026 - Science Education Program Total					1	1	0	0	3
027	CMSC	6119	2001*	Computer Science	6	9	2	6	19
027 - Computer Science Program Total					6	9	2	6	19
103	FNRL	6139	2012	Grief, Death and Dying	---	2	8	14	12
103 - Funeral Services Program Total					---	2	8	14	12
122	MATH	6178	2001*	Statistics	1	0	1	0	4
122	MATH	6179		Mathematics	39	36	45	53	65
122 - Mathematics Program Total					40	36	46	53	69
134	ENGR	6259	2000*	Engineering Physics	4	2	5	6	4
134 - Engineering Physics Program Total					4	2	5	6	4
TOTAL CMS UG					129	114	123	154	209
Other Minors									
777	Z	7019*	2006	Leadership	58	60	61	65	0
777 - Leadership Program Total					58	60	61	65	0
TOTAL OTHER MINORS UG					58	60	61	65	0

*In the Spring of 2015 Leadership minors were moved to the College of Liberal Arts from Interdisciplinary Studies

STUDENT MINORS
UNIVERSITY OF CENTRAL OKLAHOMA

REGENTS CODE	DEPT	MINOR CODE	ADDED/ (DELETED)	DESCRIPTION	Fall 2011	Fall 2012	Fall 2013	Fall 2014	Fall 2015
University Totals									
				College of Business					
				Undergraduate Minors	408	440	466	571	790
				College of Education and Professional Studies					
				Undergraduate Minors	149	143	144	195	190
				College of Fine Arts and Design					
				Undergraduate Minors	174	184	195	170	167
				College of Liberal Arts					
				Undergraduate Minors	700	775	788	831	814
				College of Mathematics and Science					
				Undergraduate Minors	129	114	123	154	209
				Other Minors					
				Undergraduate Minors	58	60	61	65	0
				University Totals					
				Undergraduate Minors	1,618	1,716	1,777	1,986	2,170

MISCELLANEOUS

UNIVERSITY OF CENTRAL OKLAHOMA

Campus Buildings	115
Campus Usage-Academic	116
Library	117
Off-Campus Enrollment	118
On Campus Grants	119
External Grants	120
Volunteer and Service Learning Center	121
Accreditations	122

CAMPUS BUILDINGS

UNIVERSITY OF CENTRAL OKLAHOMA

Building	Year of Completion /Acquisition	Gross Square Feet	Assignable Square Feet	% Assign Sq Ft
Academic, Classroom/Laboratory/Office				
ACADEMY OF COMTEMPORARY MUSIC	1907	17,000	12,000	71%
ART BUILDING	1952	29,517	19,769	67%
BUSINESS BUILDING	1962, 1996	50,053	29,022	58%
CARNEGIE CENTER	2014	10,000	9,465	95%
CENTER FOR TRANSFORMATIVE LEARNING	2010	36,555	20,000	55%
COMMUNICATIONS	1956, 1981, 1996	43,899	33,770	77%
COYNER HEALTH SCIENCE	1984	19,973	11,810	59%
EDUCATION	1996	69,636	33,201	48%
EVANS HALL	1914, 1989	24,168	15,400	64%
FORENSIC SCIENCE INSTITUTE	2009	42,880	25,440	59%
HAMILTON FIELD HOUSE	1963	91,688	48,206	53%
HEALTH AND P.E.	1958	12,301	8,209	67%
HOWELL HALL	1949, 1997	159,870	81,018	51%
HUMAN ENVIRONMENTAL SCIENCE	1967	27,019	18,520	69%
JAZZ LAB	2001	18,806	18,806	100%
LIBERAL ARTS	1967	81,855	72,235	88%
MATH AND COMPUTER SCIENCE	1982	22,885	16,566	72%
MUSIC	1957	45,095	23,578	52%
OLD NORTH	1893, 2011	33,201	0	0%
SELMAN LIVING LABORATORY	2010	2,928	2,608	89%
THATCHER HALL	1937, 1997	59,395	43,587	73%
WANTLAND HALL	1938	37,451	16,823	45%
Total		936,175	560,033	60%
Administration, Public, and Student Service				
AYERS APARTMENTS	1993	941	941	100%
CENTER FOR E-LEARNING AND CONTINUING ED.	2012	22,625		0%
CENTER FOR OUTDOOR ADVENTURE RECREATION	2009	5,368	3,568	66%
CENTRAL CAFETERIA	1964	20,584	9,323	45%
CENTRAL PLANT	1996	6,845	70	1%
CHAMBERS LIBRARY	1966, 2004	280,847	210,661	75%
CHK CENTRAL BOATHOUSE	2015	19,018	11,634	61%
CLUB HOUSE	1998	3,243	2,047	63%
DEPARTMENT OF STUDENT HOUSING	1953	2,924	2,155	74%
FACILITIES MANAGEMENT	1968	35,875	28,400	79%
LILLARD ADMINISTRATION BUILDING	1962	50,609	25,733	51%
MITCHELL HALL	1926, 1997	29,277	16,993	58%
NIGH UNIVERSITY CENTER	1965, 1997	266,371	163,306	61%
POWER PLANT	1929	4,517	1,110	25%
PRESIDENT'S OLD HOUSE ANNEX	1960	2,069	1,573	76%
PUBLIC SAFETY BUILDING	1952	2,572	1,438	56%
RADIO TOWER BUILDING	1965	312	39	13%
SCENE SHOP	1950	4,369	4,003	92%
STEPHENSON PARK CHURCH	2001	15,659	15,659	100%
TRANSMITTER, RADIO SHACK	1989	400	320	80%
UNIVERSITY HOUSE	1912	2,950	1,803	61%
WANTLAND STADIUM	1963	9,850	4,256	43%
WELLNESS CENTER	2002	112,783	55,492	49%
Y CHAPEL	1949	1,946	1,475	76%
Total		901,954	561,999	62%
Student Housing				
BRONCHO APARTMENTS (4)	1993	5,384	5,384	100%
MURDAUGH HALL	1937	80,574	54,581	68%
TRANSFORMATIVE LEARNING QUAD	2015	131,273	76,841	59%
UNIVERSITY COMMONS BLDG 1	1998	58,715	58,715	100%
UNIVERSITY COMMONS BLDG 2	1998	66,529	58,565	88%
UNIVERSITY COMMONS BLDG 3	1998	66,408	58,865	89%
UNIVERSITY SUITES	2001	78,619	60,281	77%
WEST HALL	1961	82,109	69,001	84%
Total		569,611	442,233	78%
Grand Total		2,407,740	1,564,265	65%

CAMPUS USAGE - ACADEMIC

UNIVERSITY OF CENTRAL OKLAHOMA

Academic Facility Analysis by Room Usage

Use	2010-11	2011-12	2012-13	2013-14	2014-15	Percent of Total
Classroom	159	159	142	157	151	42.4%
Seminar/Spec	5	5	5	8	12	3.4%
Lecture	10	10	10	8	8	2.2%
Laboratories	67	67	49	67	66	18.5%
Special Labs	50	51	48	57	57	16.0%
Ind Study Labs	10	11	9	12	10	2.8%
Research	14	15	19	22	22	6.2%
Special Use	29	29	23	30	30	8.4%
Total	344	347	305	361	356	100.0%

Academic Rooms by Use Type - 2014-15

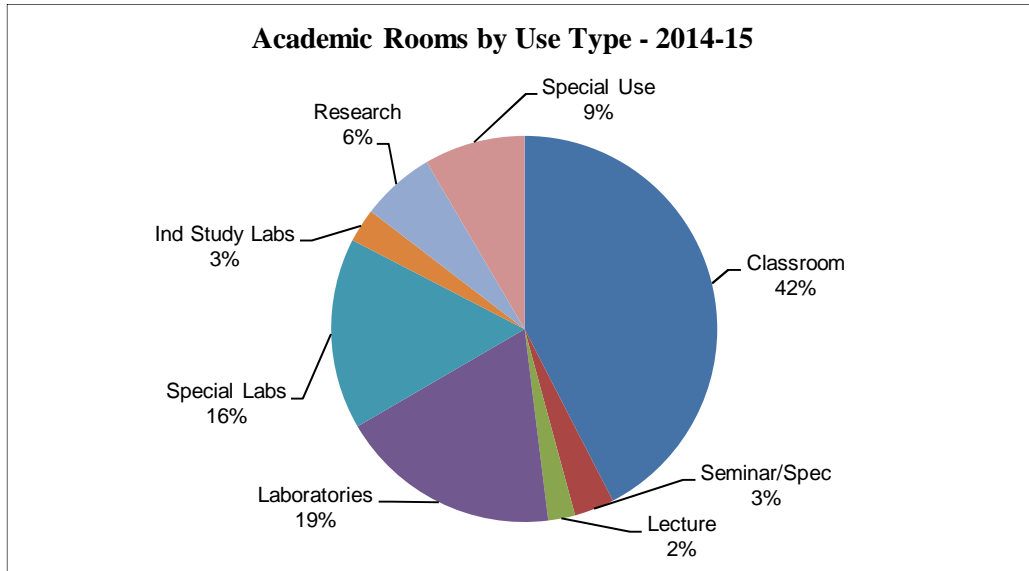

Academic Rooms by Student Capacity

Capacity Range	2010-11	2011-12	2012-13	2013-14	2014-15	Percent of Total
0-9	112	112	96	129	111	31.2%
10-19	20	20	19	20	25	7.0%
20-29	16	18	13	18	54	15.2%
30-39	61	62	52	73	87	24.4%
40-49	92	91	85	85	54	15.2%
50-59	8	8	7	7	6	1.7%
60-69	16	16	16	11	6	1.7%
70-79	7	8	7	7	1	0.3%
80-89	2	2	1	2	3	0.8%
90-99	3	3	3	3	2	0.6%
100-up	7	7	6	6	7	2.0%
Total	344	347	305	361	356	100.0%

	2006	2008	2010	2012	2014
Total Operating Expenditure	\$3,500,997	\$3,885,027	\$3,658,310	\$3,748,702	\$5,034,021
General Circulation Transactions	51,426	73,410	65,613	50,699	40,487
Gate Count (per week)	16,685	19,131	14,700	17,037	20,511
Public Service Hours (per week)	99.0	99.0	106.0	107.0	106.5
Books, Serial Backfiles and Other Paper					
Materials (includes Gov't Documents)	396,916	514,007	482,458	526,153	922,614
E-books*	28,546	29,159	30,057	33,712	38,500
Microforms	576,390	584,995	575,454	578,619	161,698
Audiovisual Materials*	52,020	28,073	29,549	39,845	30,206
Current Serial Subscriptions	22,555	29,089	29,549	**	**
Electronic Reference Sources and					
Aggregation Services*	120	125	117	121	146
Interlibrary Loans Provided	8,121	6,665	5,671	4,689	4,121
Interlibrary Loans Received	21,987	17,836	10,920	9,451	7,546

* Substantial changes in the survey design occurred for the 2006 collection. These items were not collected, or were collected in a different format, prior to this survey.

** The survey design changed in 2012, where current serial subscriptions is now a yes or no question on the subscriptions being entirely electronic.

The IPEDS Library Survey is conducted every other year.

DISTANCE / OFF-CAMPUS ENROLLMENT

UNIVERSITY OF CENTRAL OKLAHOMA

	SM-FA-SP 2010-11	SM-FA-SP 2011-12	SM-FA-SP 2012-13	SM-FA-SP 2013-14	SM-FA-SP 2014-15
DEGREE SITES					
UCO at Rose State					
Courses Offered	33	35	32	19	4
Hours Offered	91	98	85	52	10
Enrollment	631	684	575	299	47
Credit Hours Produced	1,762	1,886	1,504	809	113
INTEGRIS Health					
Courses Offered	5	7	8	7	1
Hours Offered	16	23	20	17	0
Enrollment	62	94	72	34	9
Credit Hours Produced	194	315	187	78	0
Academy of Contemporary Music					
Courses Offered	369	459	397	268	231
Hours Offered	792	981	853	500	401
Enrollment	5,070	5,199	4,414	3,046	2,345
Credit Hours Produced	10,981	11,694	9,980	6,686	4,928
DISTANCE / OFF-CAMPUS SITES					
Carnegie Centre					
Courses Offered	---	---	---	---	24
Hours Offered	---	---	---	---	71
Enrollment	---	---	---	---	164
Credit Hours Produced	---	---	---	---	520
Downtown Consortium					
Courses Offered	35	25	15	6	---
Hours Offered	104	75	45	15	---
Enrollment	402	202	120	56	---
Credit Hours Produced	1,172	606	360	124	---
Interactive Video					
Courses Offered	20	9	23	35	33
Hours Offered	53	20	64	103	97
Enrollment	165	78	308	446	354
Credit Hours Produced	436	208	882	1,340	1,046
OKC Community College					
Courses Offered	1	5	4	2	2
Hours Offered	3	15	12	6	6
Enrollment	22	58	56	20	20
Credit Hours Produced	66	174	168	60	60
WWW / Internet					
Courses Offered	427	515	707	762	899
Hours Offered	1,291	1,548	2,120	2,290	2,662
Enrollment	9,427	11,703	16,514	17,681	20,083
Credit Hours Produced	28,531	35,269	47,257	53,373	60,128
Study Tours - Domestic					
Courses Offered	6	4	4	3	4
Hours Offered	15	11	10	7	11
Enrollment	73	55	50	26	33
Credit Hours Produced	173	155	135	71	97
Study Tours - International					
Courses Offered	19	15	27	27	30
Hours Offered	60	47	78	82	88
Enrollment	91	58	111	140	127
Credit Hours Produced	312	189	326	425	374
Other Off-Campus					
Courses Offered	64	91	170	184	148
Hours Offered	267	482	379	572	499
Enrollment	724	922	1,550	1,515	1,184
Credit Hours Produced	2,230	3,028	2,446	2,790	2,309
Grand Total					
Courses Offered	979	1,165	1,387	1,313	1,376
Hours Offered	2,692	3,300	3,666	3,644	3,845
Enrollment	16,667	19,053	23,770	23,263	24,366
Credit Hours Produced	45,857	53,524	63,245	65,756	69,575

ON CAMPUS RESEARCH FUNDING
UNIVERSITY OF CENTRAL OKLAHOMA

On Campus Grants (Internally Funded)

College	2010-11	2011-12	2012-13	2013-14	2014-15
Business	\$5,845	\$33,976	\$28,165	\$34,385	\$16,847
Education & Professional Studies	\$43,642	\$15,404	\$26,305	\$26,688	\$37,014
Fine Arts and Design	\$10,000	\$13,122	\$19,488	\$7,496	\$28,334
Liberal Arts	\$17,625	\$17,939	\$23,201	\$9,540	\$9,783
Mathematics & Science	\$72,988	\$57,474	\$90,437	\$80,892	\$79,710
Forensic Science Institute	\$21,099	\$0	\$10,000	\$7,500	\$0
Academic Affairs	\$0	\$0	\$0	\$0	\$0
Other Areas	\$0	\$0	\$0	\$0	\$0
Total	\$171,199	\$137,915	\$197,596	\$166,501	\$171,688

On Campus Grants - Faculty Participation

College	2010-11	2011-12	2012-13	2013-14	2014-15
Business	4	8	7	8	4
Education & Professional Studies	10	4	5	6	7
Fine Arts and Design	2	4	4	1	4
Liberal Arts	4	3	6	3	2
Mathematics & Science	17	15	17	15	15
Forensic Science Institute	4	0	2	1	0
Academic Affairs	0	0	0	0	0
Other Areas	0	0	0	0	0
Total	41	34	41	34	32

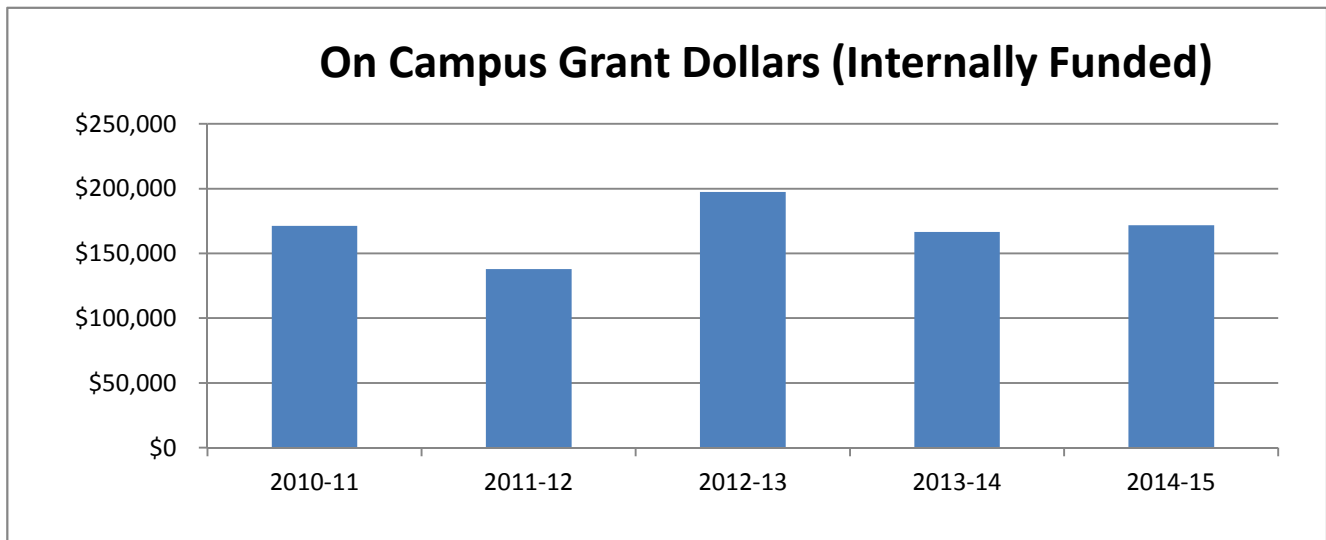

Externally Funded Grants

	2010-11	2011-12	2012-13	2013-14	2014-15
Business	\$285,747	\$308,967	\$285,144	\$438,535	\$258,615
Education & Professional Studies	\$800,883	\$726,513	\$242,120	\$699,865	\$666,687
Fine Arts & Design	\$7,000	\$17,070	\$9,750	\$79,223	\$125,197
Liberal Arts	\$29,026	\$9,907	\$10,407	\$10,700	\$9,907
Mathematics & Science	\$1,544,717	\$1,323,092	\$1,429,148	\$2,264,326	\$2,792,480
Forensic Science Institute	\$300,000	\$0	\$0	\$89,346	\$37,490
Ctr for Excellence in Transformative Teaching & Learning	---	---	---	---	\$1,282,942
Ctr for Professional & Distance Education	---	---	---	\$45,015	\$50,014
Enrollment Services	\$0	\$10,000	\$97,616	\$123,711	\$127,983
Student Support Services	---	---	---	\$298,633	\$317,754
KSCS-FM Radio Station	\$94,593	\$95,476	\$149,668	\$315,460	\$225,503
Office of Information Technology	---	---	---	\$331,653	\$331,653
Office of Research & Grants	\$1,284,472	\$1,253,019	\$1,380,028	\$648,083	\$692,150
Oklahoma A+ Schools	\$624,000	\$133,635	\$106,260	\$961,337	\$990,596
Undergraduate Admissions	---	---	---	\$761,314	\$1,497,533
Wellness Center	\$276,000	\$164,271	\$168,864	\$415,169	\$425,682
Other Areas	\$170,318	\$174,776	\$102,451	\$98,698	\$0
% UCO Foundation passthrough	7.10%	7.80%	1.30%	7.20%	4.80%
Grand Total	\$5,416,756	\$4,216,726	\$3,981,456	\$7,581,068	\$9,832,186

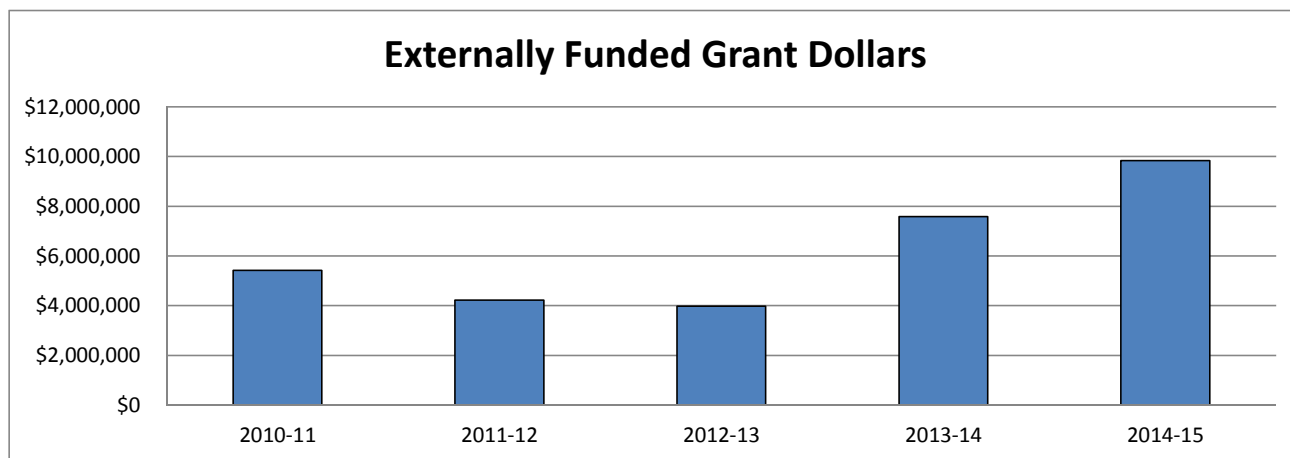

VOLUNTEER AND SERVICE LEARNING CENTER
UNIVERSITY OF CENTRAL OKLAHOMA

	2010-11		2011-12		2012-13*		2013-14*		2014-15*	
	Volunteers	Total Hours	Volunteers	Total Hours	Volunteers	Total Hours	Volunteers	Total Hours	Volunteers	Total Hours
Signature Events										
The Broncho Difference	225	675	300	900	150	150	200	300	500	1,000
9-11 Service Project	145	365	299	425	200	300	234	249	300	600
Poverty Awareness Week	272	2,720	369	3,538	260	2,600	227	908	152	658
MLK Day of Service	125	500	75	300	125	650	82	328	63	189
Alternative Spring Break	9	1,080	10	1,200	10	1,200	44	1,372	79	2,060
The Big Event	532	2,660	600	3,000	750	3,750	574	3,400	1,150	3,450
Central Pantry	---	---	---	---	40	200	465	705	800	800
Total		8,000		9,363		8,850		7,262		8,757
Student Service Hours - Other		110,337		88,350		36,825		96,599		101,649
Faculty/Staff Service Hours		1,414		1,000		2,000		85		185
Grand Total		119,751		98,713		47,675		103,946		110,591

*Due to changes in staff and reporting tools in the Volunteer and Service Learning Office, methodology for tracking volunteer hours has been modified.

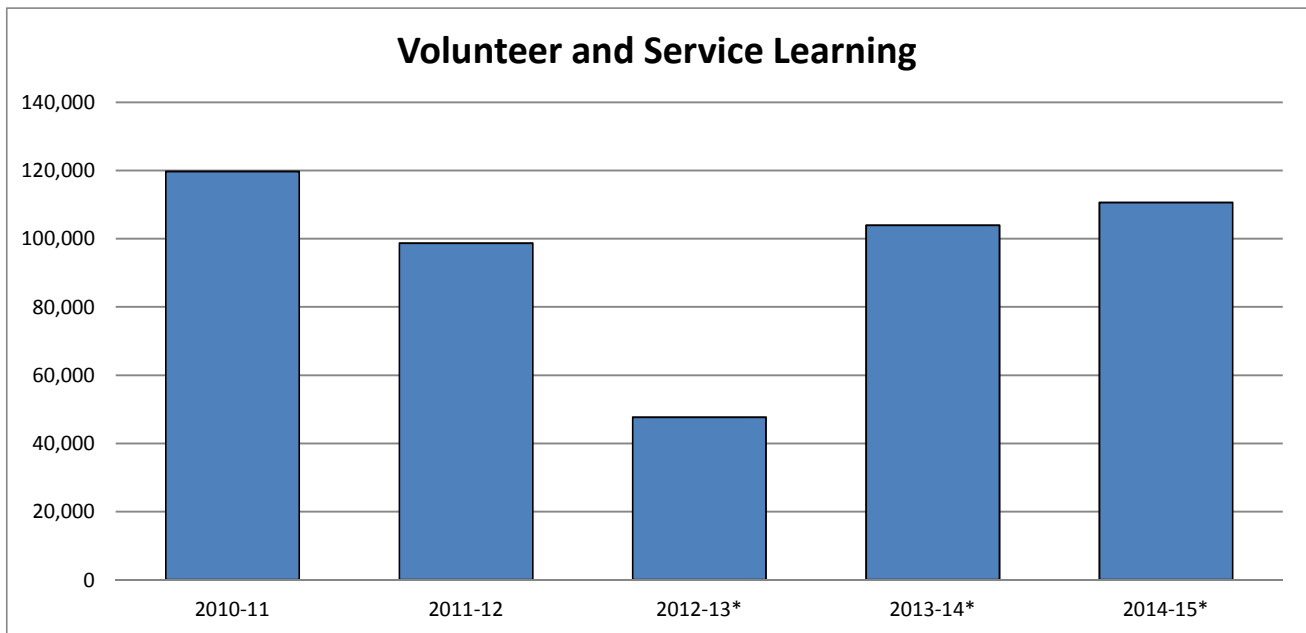

ACCREDITATIONS

UNIVERSITY OF CENTRAL OKLAHOMA

	Accreditation Agency	Unit Accredited
University	Higher Learning Commission (HLC)	UCO - All
	State Accrediting Agency (SAA)	Veterans
College of Business	Association of Collegiate Business Schools & Programs (ACBSP)	College of Business Administration
	Professional Golf Association of America (PGA)	Professional Golf Management
	Society for Human Resource Management (SHRM)	Management
College of Education and Professional Studies	Accreditation Council for Education in Nutrition and Dietetics (ACEND)	Nutrition, Dietetics, & Food Management
	American Dietetic Association (ADA)	Nutrition and Food Management
	American Speech-Language-Hearing Association (ASHA)	Speech-Language Pathology
	Commission on Accreditation of Athletic Training Education (CAATE)	Kinesiology and Health Studies
	Commission on Accreditation of Allied Health Programs (CAAHEP)	Kinesiology- Exercise Fitness Management
	Council for the Accreditation of Education Preparation (CAEP)	College of Education and Professional Studies
	National Association for the Education of Young Children (NAEYC)	Child Study Center
	National Council on Family Relations (NCFR)	Family Life Education Program
	Oklahoma Commission for Teacher Preparation (OCTP)	College of Education and Professional Studies
	SOPHE-AAHE Baccalaureate Program Approval Committee (SABPAC)	College of Education and Professional Studies
	College of Fine Arts and Design	Council for Interior Design Accreditation (CIDA)
National Association of Schools of Art and Design (NASAD)		Art & Design
National Association of Schools of Music (NASM)		Music
College of Mathematics and Science	American Board of Funeral Service Education (ABFSE)	Funeral Service
	American Chemical Society (ACS)	Chemistry
	Accreditation Board for Engineering and Technology (ABET)	Computer-Science, Engineering Physics, Biomedical Engineering
	Accreditation Commission for Education in Nursing (ACEN)	Nursing
	Commission on Collegiate Nursing Education (CCNE)	Nursing
	Oklahoma Board of Nursing (OBN)	Nursing

STATE SYSTEM
UNIVERSITY OF CENTRAL OKLAHOMA

Enrollment at Oklahoma Institutions	124
First Time Freshmen Enrollment	125
State Appropriations	126
Administrative Cost Percentages	127
Student Percentage of E&G Budget	128

STUDENT ENROLLMENT AT OKLAHOMA INSTITUTIONS

UNIVERSITY OF CENTRAL OKLAHOMA

	Fall Headcount				
	2011	2012	2013	2014	2015
OU-Main Campus	26,506	26,872	26,687	26,669	27,039
OSU-Main Campus	23,882	25,192	25,590	25,516	25,473
Total Comprehensives	50,388	52,064	52,277	52,185	52,512
UCO	17,138	17,157	17,127	16,840	16,910
ECU	4,827	4,819	4,587	4,428	4,447
NSU	9,361	8,757	8,559	8,332	8,276
NWOSU	2,273	2,299	2,312	2,171	2,135
SEOSU	4,127	4,120	3,840	3,877	3,751
SWOSU	5,340	5,169	4,995	5,014	5,122
CAMERON	6,387	6,025	5,831	5,479	5,141
LANGSTON	3,046	2,566	2,567	2,433	2,569
PANHANDLE	1,463	1,382	1,391	1,308	1,245
ROGERS ST	4,632	4,646	4,422	4,116	4,092
USAO	1,033	985	921	904	888
Total Regionals	59,728	57,979	56,642	54,902	54,576

	Fall FTE*				
	2011	2012	2013	2014	2015
OU-Main Campus	21,217	21,601	21,603	21,818	22,047
OSU-Main Campus	19,604	20,756	21,089	21,522	21,508
Total Comprehensives	40,821	42,357	42,692	43,340	43,555
UCO	13,033	13,006	12,881	12,777	12,795
ECU	3,814	3,746	3,713	3,588	3,635
NSU	7,253	6,706	6,567	6,379	6,376
NWOSU	1,916	1,948	1,942	1,793	1,747
SEOSU	3,246	3,258	3,047	3,098	2,963
SWOSU	4,571	4,428	4,305	4,340	4,399
CAMERON	4,617	4,368	4,205	3,970	3,842
LANGSTON	2,386	2,088	2,111	2,094	2,265
PANHANDLE	1,313	1,226	1,183	1,127	1,059
ROGERS ST	3,326	3,347	3,083	2,902	2,941
USAO	907	879	812	812	810
Total Regionals	46,582	45,174	44,061	42,880	42,832

*Excludes concurrent high school enrollments as per the definition of standards in federal reporting procedures.

FIRST TIME FRESHMEN ENROLLMENT AT OKLAHOMA INSTITUTIONS

UNIVERSITY OF CENTRAL OKLAHOMA

	Fall First Time Freshmen Enrollment*				
	2011	2012	2013	2014	2015
OU-Main Campus	4,053	4,138	4,052	4,176	4,200
OSU-Main Campus	3,896	4,289	3,872	4,057	4,177
Total Comprehensives	7,949	8,427	7,924	8,233	8,377
UCO	2,198	2,262	2,144	2,104	2,432
ECU	601	607	593	595	749
NSU	953	900	853	918	811
NWOSU	444	425	408	392	370
SEOSU	635	600	538	507	476
SWOSU	957	922	873	870	920
CAMERON	994	849	852	749	777
LANGSTON	526	430	619	629	688
PANHANDLE	338	298	289	226	233
ROGERS ST	882	822	743	692	714
USAO	207	187	167	170	211
Total Regionals	8,746	8,302	8,079	7,852	8,381

* Excludes concurrent high school enrollments as per the definition of standards in federal reporting procedures.

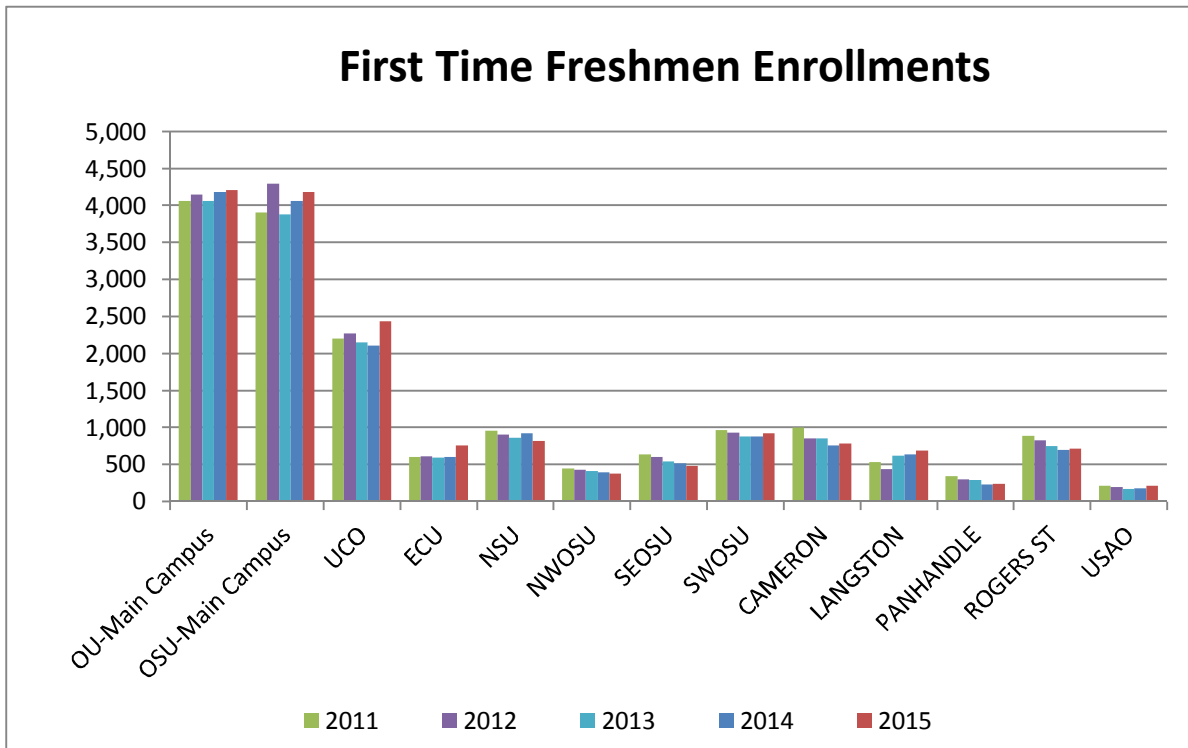

STATE APPROPRIATIONS BY INSTITUTION
UNIVERSITY OF CENTRAL OKLAHOMA

Institution	2011-12	2012-13	2013-14	2014-15	2015-16
OU-Main Campus	\$134,100,082	\$135,743,481	\$137,111,445	\$137,111,445	\$132,389,651
OSU-Main Campus	\$120,963,034	\$121,877,228	\$123,138,406	\$123,148,087	\$118,922,537
Comprehensives	\$255,063,116	\$257,620,709	\$260,249,851	\$260,259,532	\$251,312,188
UCO	\$53,622,936	\$53,166,057	\$54,009,459	\$54,069,132	\$52,241,856
ECU	\$17,351,205	\$17,575,837	\$17,803,443	\$17,803,443	\$17,219,981
NSU	\$36,673,797	\$37,076,439	\$37,393,759	\$37,427,567	\$36,110,943
NWOSU	\$10,061,358	\$10,160,268	\$10,283,434	\$10,316,862	\$9,962,978
SEOSU	\$18,589,507	\$18,844,905	\$19,008,462	\$19,039,801	\$18,435,549
SWOSU	\$22,475,562	\$22,818,575	\$23,106,794	\$23,150,811	\$22,388,554
CAMERON	\$21,640,082	\$21,887,920	\$22,053,353	\$22,056,762	\$21,329,221
LANGSTON	\$18,363,440	\$18,593,523	\$18,764,155	\$18,765,398	\$18,107,410
PANHANDLE	\$7,216,999	\$7,231,781	\$7,313,359	\$7,344,045	\$7,146,160
ROGERS ST	\$13,935,589	\$14,084,283	\$14,357,651	\$14,360,073	\$13,901,039
USAO	\$7,427,610	\$7,525,197	\$7,694,533	\$7,701,094	\$7,395,086
Four Year Institutions	\$227,358,085	\$228,964,785	\$231,788,402	\$232,034,988	\$224,238,777

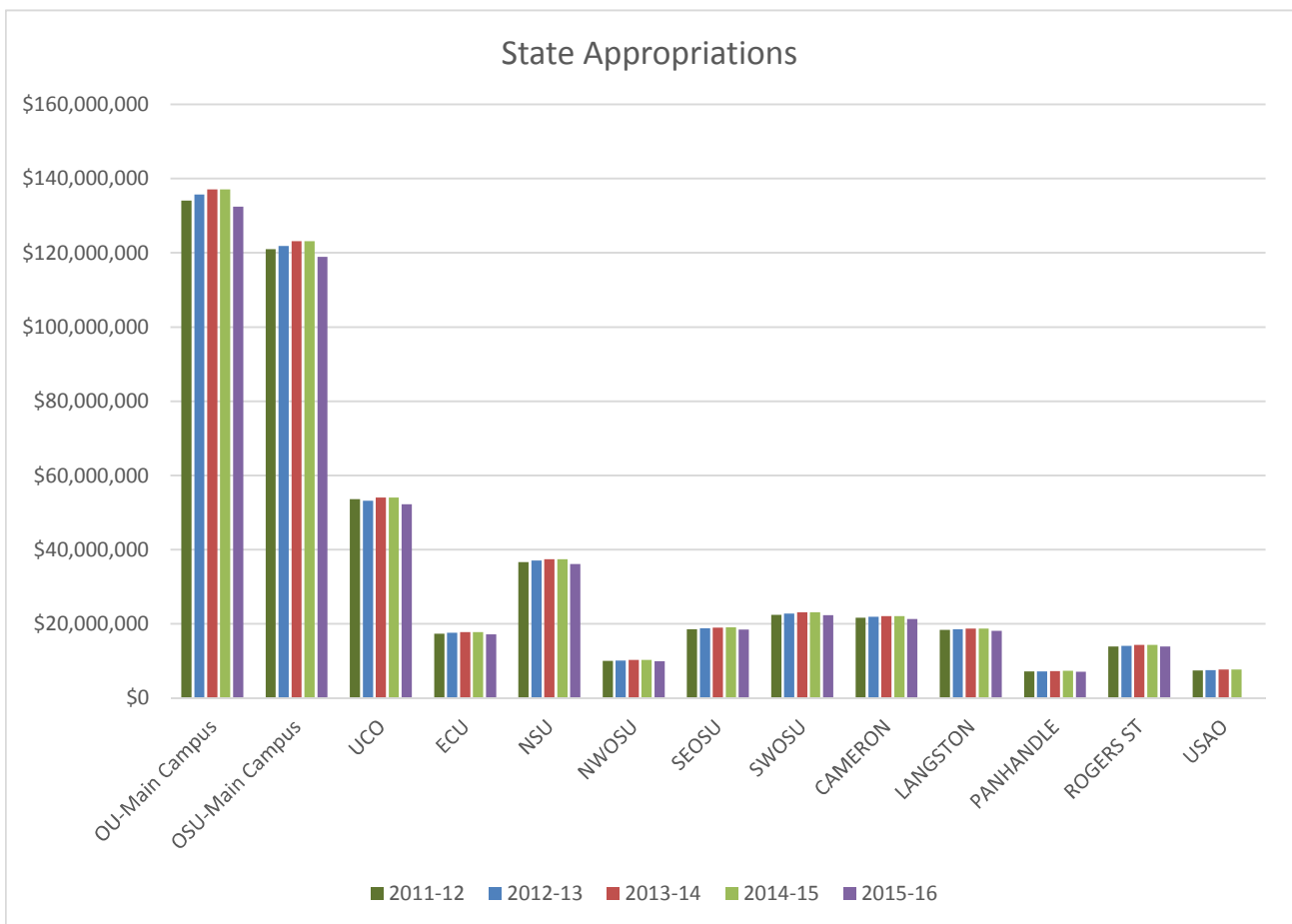

ADMINISTRATIVE COST PERCENTAGES

UNIVERSITY OF CENTRAL OKLAHOMA

Institution	Inst. Support % FY 12	Inst. Support % FY 13	Inst. Support % FY 14	Inst. Support % FY 15	Inst. Support % FY 16	FY 16* Cap
OU	4.6%	4.6%	4.7%	4.6%	10.0%	10.0%
OSU	4.5%	4.6%	4.6%	4.8%	10.0%	10.0%
UCO	7.6%	7.4%	8.1%	7.4%	7.3%	13.0%
ECU	8.9%	8.7%	9.7%	9.1%	10.1%	13.0%
NSU	8.6%	8.6%	9.0%	8.4%	8.4%	13.0%
NWOSU	7.0%	6.9%	7.5%	6.7%	6.5%	16.0%
SEOSU	7.9%	7.6%	7.6%	7.7%	7.2%	13.0%
SWOSU	7.6%	7.5%	7.4%	7.6%	7.5%	13.0%
CAMERON	9.9%	9.6%	9.5%	9.3%	9.0%	13.0%
LANGSTON	11.6%	12.0%	11.9%	12.1%	14.7%	16.0%
PANHANDLE	11.8%	11.3%	12.2%	11.1%	11.4%	16.0%
ROGERS ST	11.0%	10.7%	10.4%	10.9%	11.6%	16.0%
USAO	13.9%	14.0%	14.1%	13.9%	14.4%	16.0%

* Cap has changed over the years and is different for each tier.

Administrative Costs Percentage, FY 2016

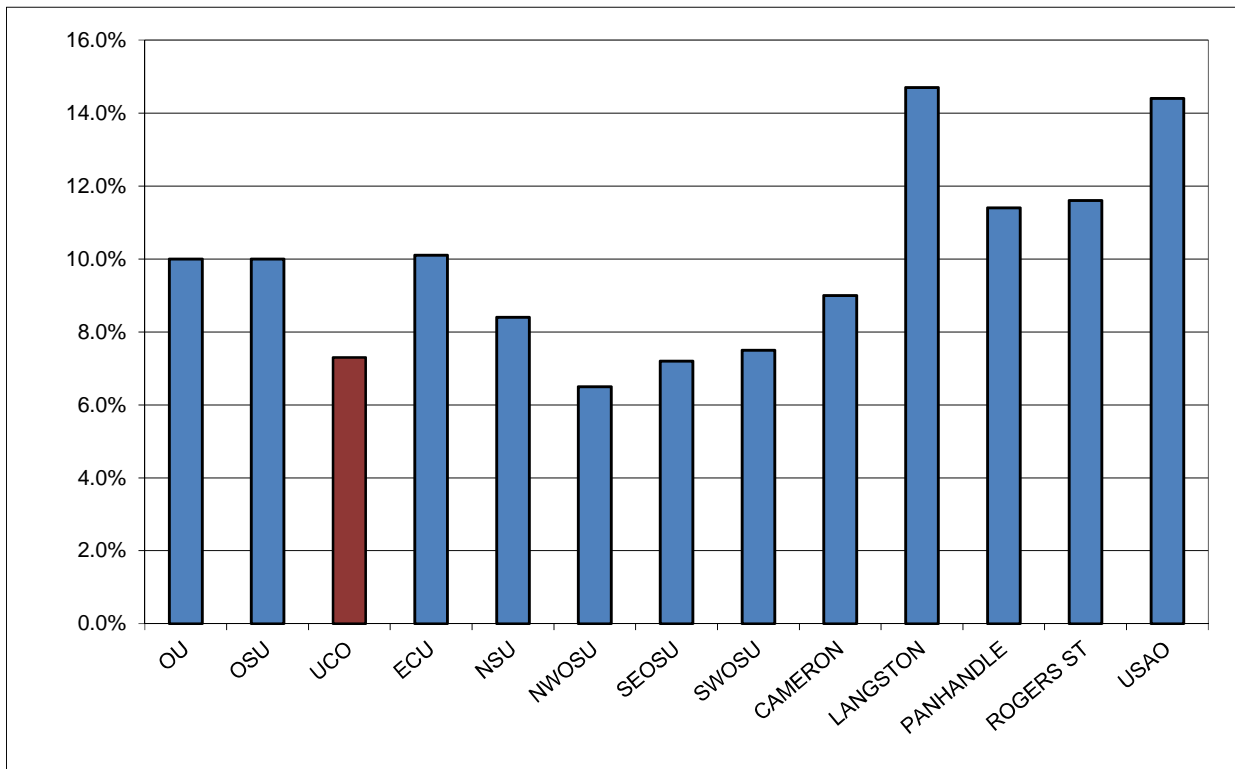

STUDENT PERCENTAGE OF E & G BUDGET

UNIVERSITY OF CENTRAL OKLAHOMA

Institution	FY 2011-12	FY 2012-13	FY 2013-14	FY 2014-15	FY 2015-16
OU	50.3%	52.2%	53.9%	55.7%	58.0%
OSU	50.0%	53.0%	55.9%	56.9%	56.3%
UCO	53.3%	56.9%	56.9%	55.2%	55.1%
ECU	43.9%	43.7%	44.3%	51.2%	52.4%
NSU	45.5%	48.7%	46.9%	47.7%	47.8%
NWOSU	51.4%	52.3%	54.0%	55.1%	56.7%
SEOSU	53.7%	54.7%	56.5%	57.4%	58.5%
SWOSU	49.2%	52.5%	53.9%	53.7%	55.2%
CAMERON	48.4%	54.7%	51.8%	54.3%	55.3%
LANGSTON	38.2%	52.5%	35.9%	37.7%	42.6%
PANHANDLE	54.7%	50.0%	58.7%	57.2%	58.1%
ROGERS ST	45.2%	38.0%	48.0%	47.3%	50.6%
USAO	37.1%	58.7%	38.3%	39.5%	40.3%

Student Percentage of Total E & G Budget, FY 2015-16

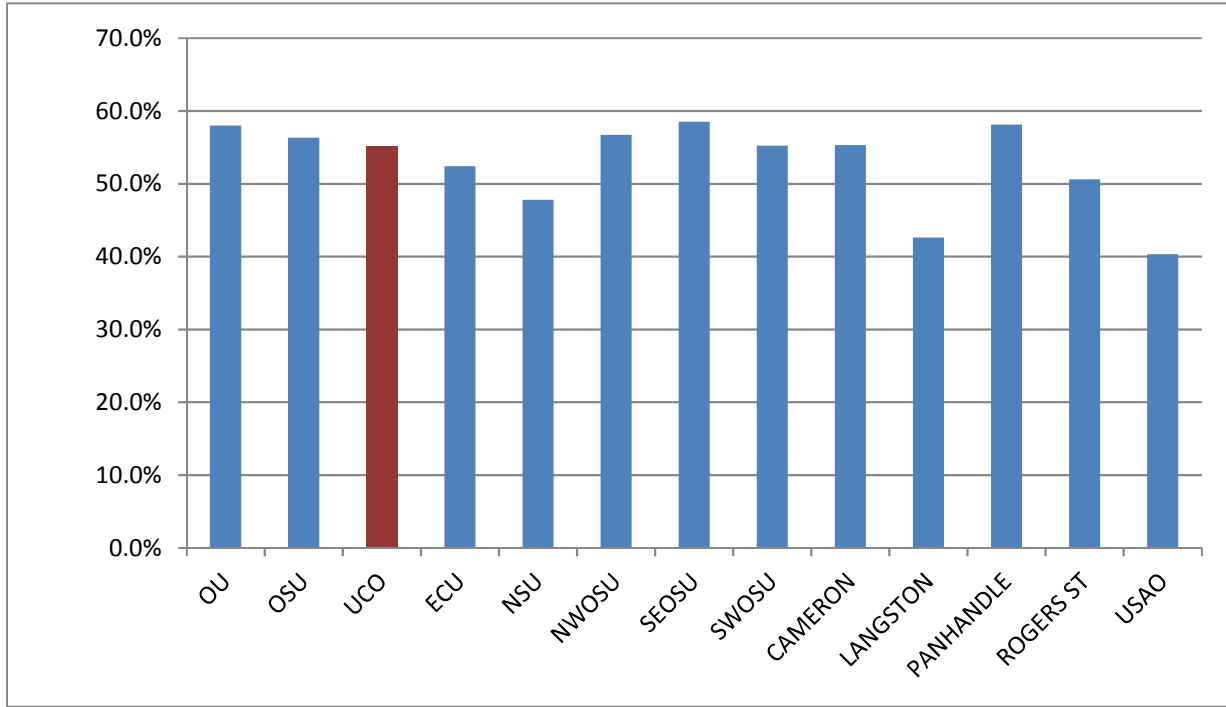

MATERIALS AND REFERENCES

UCO is required to provide a number of reports to the Federal government. Some materials or references in the UCO Factbook related to Federal information are:

IPEDS	Integrated Postsecondary Education Data System
CIP	Classification of Instructional Programs
OCR	Office of Civil Rights
NCES	National Center for Education Statistics

Similarly, the State of Oklahoma, usually through the Oklahoma State Regents for Higher Education (OSRHE), requires numerous reports. Two common references or sources are:

SRA 6	State Regents Annual reports
UDS	Unitized Data System

Other source material comes from:

ACT	American College Testing
NACUBO	National Association of College and University Business Officers
CSRDE	Consortium for Student Retention Data Exchange

DEFINITIONS

Academic Probation - Any student whose retention GPA falls below the retention requirements for a semester. Students enrolled in 30 hours or less must maintain a 1.7 cumulative GPA. Students enrolled in more than 30 hours must maintain a 2.0 cumulative GPA.

Academic Suspension - Any student who was on academic probation the previous semester who fails to raise his or her retention GPA to the required retention GPA level or to achieve a 2.00 semester GPA in regularly graded course work, not including activity or performance courses.

Budget Functional Classifications – All universities and colleges budget expenditures in accordance with the standards defined by the National Association of College and University Business Officers (NACUBO). Functional classifications are as follows:

- **Instruction** – includes expenditures for all activities that are a direct part of the instructional programs. Includes general academic programs as well as vocational-technical programs and community or continuing education.
- **Research** – includes the creation, the organization, and the application of knowledge. Does not include federal or externally funded research. That item is included in the sponsored budget, Educational and General, Part II.
- **Public Service** – includes activities to make an institution's unique resources and capabilities available as a response to a

community need or a solution to a community problem. Includes the agriculture cooperative extension services at both OSU and Langston, as well as any public broadcasting activities supported with E&G funds.

- **Academic Support** – activities that support directly one or more of the three primary functions. Library budgets are a major component of this category.
- **Student Services** – activities carried out with the objective of contributing to the emotional and physical well being of the institution’s students, as well as to their intellectual, cultural, and social development outside the context of the institution’s formal instruction program. Includes counseling and career guidance, financial aid services, student records, and student health services.
- **Institutional Support** – includes expenditures for: 1) central executive-level management and long-range institutional planning, such as the governing board, planning and programming, and legal services; 2) fiscal operations; 3) space management; 4) personnel services and records; 5) purchasing, security, storerooms; 6) faculty and staff support services not operated as auxiliary enterprises; and 7) activities concerned with community and alumni relations, including development and fund raising.
- **Physical Plant Operations** – consists of those expenditures related to operating educational facilities and grounds, including maintenance, utilities, fire protection, property insurance and similar items.
- **Scholarships and Fellowships** – are grants to students.
- **Data Processing - Academic Support** – includes computer services that provide direct support for one or more of the institution’s primary academic programs.
- **Data Processing - Institutional Support** – includes computer and data processing services that provide support for institution-wide administrative functions.

Financial Aid, Grants - includes Pell, SEOG, & State and Local Grants, as well as fee waivers.

Financial Aid, Loans - includes Perkins, Federal, & Institutional Loans.

Financial Aid, Scholarships - includes State and all other scholarships.

Financial Aid, Student Employment - includes Federal Work Study and Institutional Student Employment.

FTE, Student - calculated for Fall semester by dividing the total number of **undergraduate** credit hours produced by 15 and the total number of **graduate** credit hours by 12.

FTE, Annualized - OSRHE produces this figure by adding the total number of undergraduate credit hours produced during Summer, Fall, & Spring semesters and dividing by 30, and dividing the total number of graduate credit hours produced by 24.

Graduate Student - A student who has been formally admitted to the Graduate College and is enrolled in a Graduate Program.

Mean Age - Average age of a population.

Mode Age - The age which occurs most often in a population.

Post-Baccalaureate Student - An undergraduate student with a bachelor's degree who is taking courses for personal interest or is working on a teacher certificate.

Residual ACT Testing - ACT testing offered at UCO every week. The tests are not taken on a National Test Date. The exams are scored locally, and while they are reported to ACT, the scores are to be used only for admission to UCO.

Scholarships, Endowed - Scholarships paid with an interest amount resulting from the investment of the principle gift. The principle is always invested.

Scholarships, Pass Through - Scholarships paid to the University, which in turn pays the recipient the scholarship.

Scholarships, Spendable - Scholarships usually used for special purposes at the discretion of the Foundation.

NOTES

Because of human error, some students may have an invalid major code which cannot be assigned to a particular college or program.

Preliminary Enrollment Reports are run as of a census date established by the OSRHE. The preliminary data will vary from end-of-semester final data.

All numbers in the Factbook represent **Fall** figures, unless otherwise noted.