

2014-2015

# UCO

## FACTBOOK

EVERYTHING YOU  
WANT TO KNOW  
ABOUT UCO

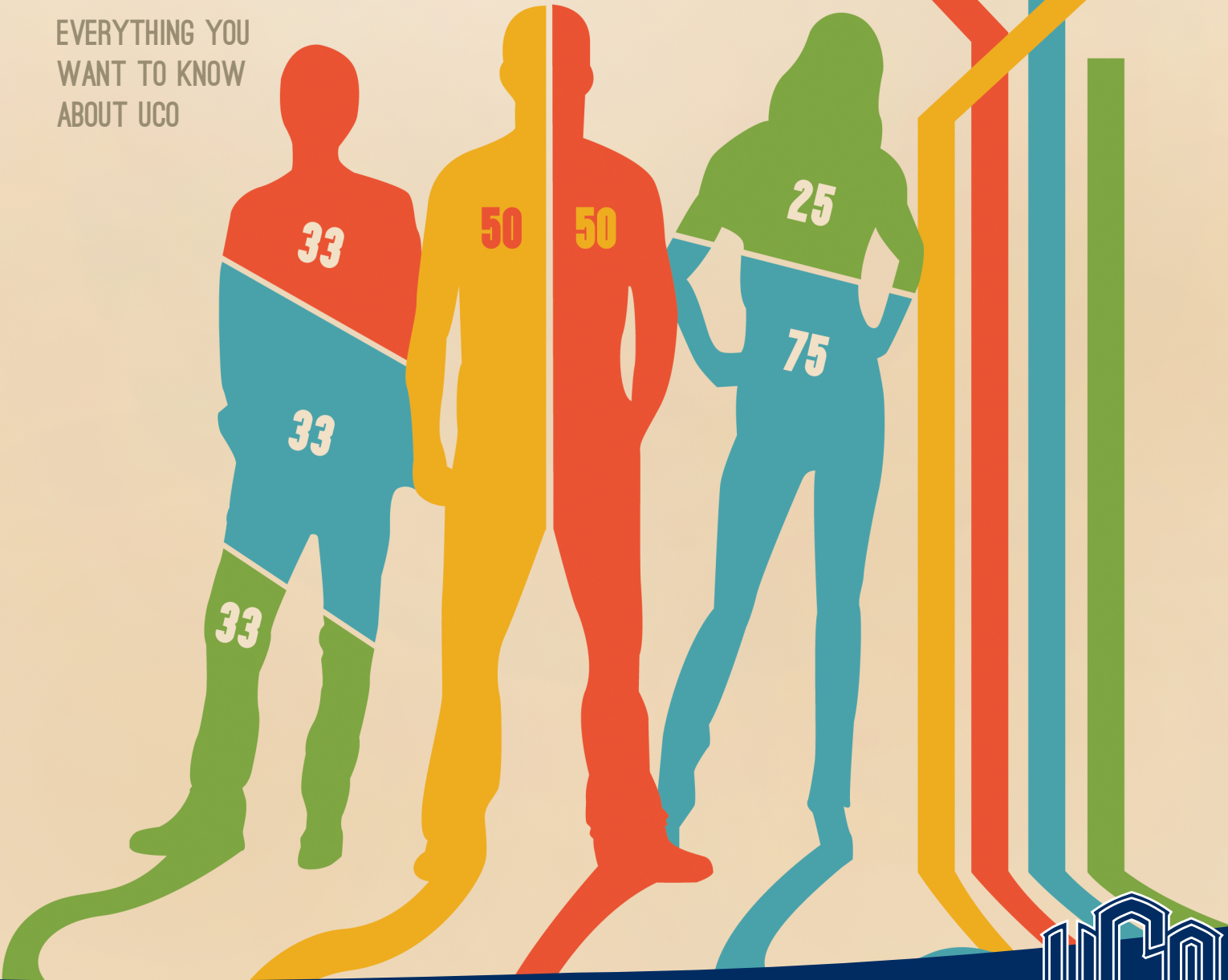
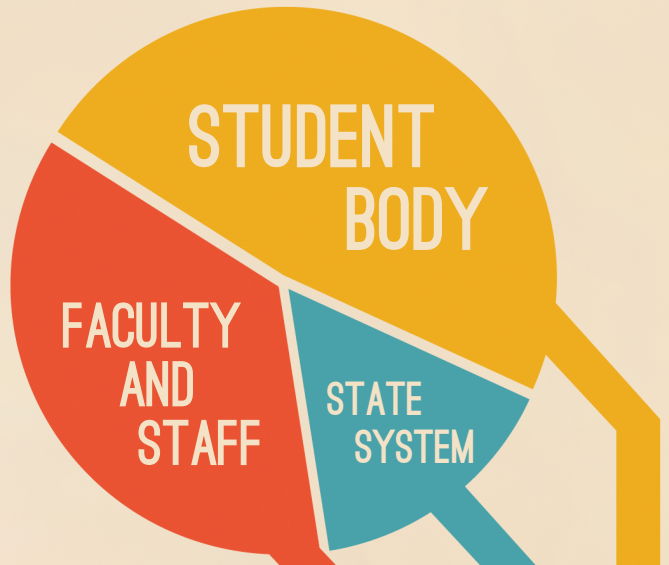

# Warning to Data Users

[Broncho Analytics](#) provides data users with the most current institutional data available from the Office of Institutional Research. These data reflect our efforts to correct for a number of data quality issues in the student information system & provide comparable time-series data. As we have transitioned to reporting from a data warehouse, our methods have evolved. Unfortunately, this might mean a report from many years ago is no longer comparable with data reported currently on Broncho Analytics. For example, past reports on student majors were based on the student's "primary major" whereas current major reports are not limited in this way.

Data users are encouraged to consult the Office of Institutional Research when comparing data from past editions of the Factbook and Demobook to current reports on [Broncho Analytics](#).

## **INTRODUCTION**

**A draft version of the University of Central Oklahoma Factbook will be available online at [www.uco.edu/academic-affairs/ir](http://www.uco.edu/academic-affairs/ir). As the various reports that compose the Factbook are completed, they will be added to the website. This approach will allow access to the data months before the final document is published. As this is a growing document, page numbers will be assigned only as the actual page number can be determined.**

The University of Central Oklahoma Factbook is designed to serve multiple functions. It is intended to provide "most everything" you want to know about UCO at the institutional level, and to provide detailed information useful for academic program review at the academic departmental level. It is anticipated that the information provided will help decision-makers, grant writers, and those needing general institutional information for accreditation purposes. Given that breadth of intent, it is obvious that there will be gaps in the information. Hopefully, factbook users will provide feedback and identify areas for inclusion in the future (though all questions will not be answerable within the parameters of this factbook). Institutional Research may be reached at 974-3342.

The information used is drawn, in most instances, from standard internal reports or from standard reports provided to State and Federal offices. Rather than cite each item, a reference list is included at the back to provide an idea of the sources used. The entire publication is available electronically from the Institutional Research website (<http://www.uco.edu/ir>).

## **ACKNOWLEDGEMENTS**

A number of individuals and offices have provided assistance and information. Thanks to the Academic Affairs Office, Auxiliary Enterprises, Budget Office, Deans' offices, Information Technology, Library, Facilities Management, and Student Affairs for their assistance.

## **SPECIAL ACKNOWLEDGEMENT**

The Office of Institutional Research would like to recognize the Fall 2014 students involved with InkTank for the cover design.

***TABLE OF CONTENTS***  
***UNIVERSITY OF CENTRAL OKLAHOMA***

---

---

Introduction	2
Organization	4
Faculty & Staff	21
Students	48
Miscellaneous	111
State System	120
Appendix	126

**ORGANIZATION**

---

---

**UNIVERSITY OF CENTRAL OKLAHOMA**

**ORGANIZATION**

Mission	5
Governing Boards	
Regional University System of Oklahoma	6
Oklahoma State Regents for Higher Education	6
History	
Enrollment History	7
"Central" by Any Other Name	8
Presidents of UCO	9
Organization Charts	
University	10
Academic Affairs	11
Administration	12
Student Affairs	13
Information Technology	14
University Communications	15
Development	16
Public Affairs	17

**BUDGET/FINANCIAL INFORMATION**

Budget Expenditures by Function	18
Budget Expenditures by Object Code	19
Appropriation, Tuition, and Credit Hours	20

**MISSION**

The University of Central Oklahoma exists to help students learn by providing transformative educational experiences to students so that they may become productive, creative, ethical and engaged citizens and leaders serving our global community. UCO contributes to the intellectual, cultural, economic and social advancement of the communities and individuals it serves.

**VISION**

UCO will become one of the Top 10 metropolitan universities of our kind in the United States by providing a transformative education as well as development experiences that help learners achieve their highest level of leadership potential.

**CALL TO ACTION**

The University of Central Oklahoma is the Leadership University, delivering education based on our shared values of Community, Character, and Civility. UCO transforms each student by focusing our resources on the Central Six tenets of transformative learning.

All students will be transformed with:

- Discipline Knowledge
- Leadership
- Problem Solving (Research, Scholarly, and Creative Activities)
- Service Learning and Civic Engagement
- Global and Cultural Competencies
- Health and Wellness

Transformative learning is a holistic process that places students at the center of their own active and reflective learning experience.

**BELIEFS AND VALUES**

- UCO's fundamental responsibility is excellent teaching, which involves instilling and fostering in students the joy of learning, the ability to think critically and a desire to achieve their creative potential.
- Our other major responsibilities include scholarly activities, research and service to students, to other individuals and to the larger community.
- A college degree should represent an education which enables its recipients to become good citizens and responsible, independent adults who embrace learning as a lifelong endeavor.
- Great universities must require and encourage a free flow of information, ideas and opinions in a community which fosters social justice, values diversity and demands the highest standards of ethical conduct, mutual respect and civility.
- UCO as an institution, and all its constituents, must be committed to continuous processes of self-examination and self-improvement which encourage innovation, receptiveness and adaptation to change.
- UCO must seek and maintain open and mutually beneficial relationships with its surrounding communities, and must also view itself and its graduates as part of an increasingly interdependent global society.

The UCO Mission Statement was revised in the Spring of 2008 as a result of strategic planning efforts. It was approved by the Regents for the Regional University System of Oklahoma on June 20, 2008.

**GOVERNING BOARDS**  
**UNIVERSITY OF CENTRAL OKLAHOMA**

---

---

**REGIONAL UNIVERSITY SYSTEM OF OKLAHOMA**

Mr. Lake Carpenter, Secretary	Leedey
Mr. Jeffrey Dunn, Vice Chair	Tulsa
Ms. Jan Gordon	Broken Arrow
Mr. Terry Matlock	Garvin
Mr. Michael Mitchel	Alva
Mr. Richard Ogden	Oklahoma City
Mrs. Connie Reilly	Okemah
Mrs. Susan Winchester, Chair	Chickasha
Dr. Janet Barresi, State Superintendent of Public Instruction	Oklahoma City
Dr. Sheridan McCaffree, Executive Director	

**OKLAHOMA STATE REGENTS FOR HIGHER EDUCATION**

Mr. Marlin "Ike" Glass, Jr.	Newkirk
Mr. James D. "Jimmy" Harrel	Leedey
Mr. Jay Helm	Tulsa
Ms. Ann Holloway	Ardmore
Mr. John Massey, Vice Chair	Durant
Mr. Joseph L. Parker, Jr.	Tulsa
Mr. Toney Stricklin, MG (Ret.), Secretary	Lawton
Mr. Michael C. Turpen, J.D., Chair	Oklahoma City
Dr. Ronald H. White, Assistant Secretary	Oklahoma City
Mr. Glen D. Johnson, Jr., Chancellor	

It was easy in 1891 to describe the Territorial Normal School's students. Enrollment was "about 25", though a picture of the first class shows only 20, 13 women and 7 men. They were all commuters as there were no dorms. Out-of-state and international students were unheard of in an era of horse and wagon. Yet the vision of a community and its leaders gave birth to the Normal School which has developed into a university where diversity of the student population is one of its greatest strengths.

The history of the University's student population provides a clear snapshot of the institution's growth and the world in which it grew. A glance at the graph of student headcount shows the rapid growth of the institution after 1950. The greatest percentage increase, however, was actually during the first decade. There were anticipated growth spurts at the end of World Wars I and II. When Oklahoma needed to educate and retrain for a rapidly changing world, Central was there.

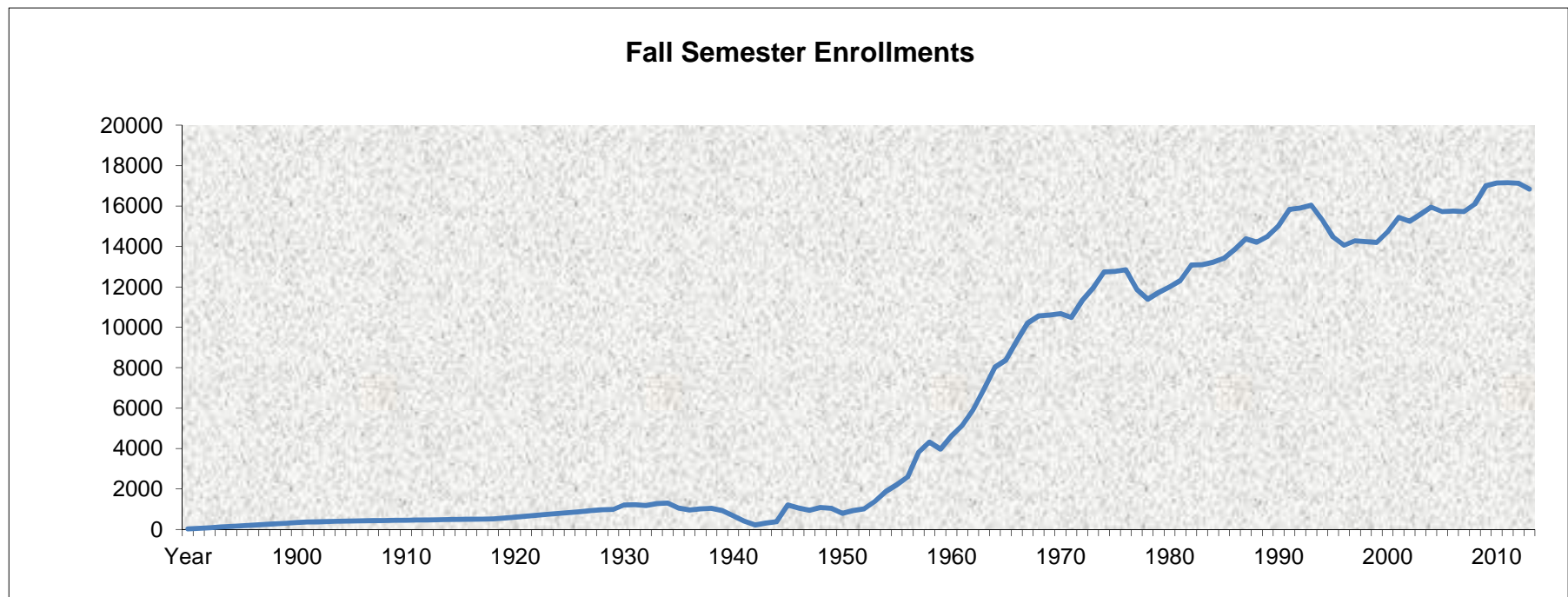



***"CENTRAL" BY ANY OTHER NAME***  
***UNIVERSITY OF CENTRAL OKLAHOMA***

Oklahoma became a State in 1907, and the Oklahoma State Regents for Higher Education came into existence in 1941. In the early years of the Institution student headcount was annualized but since about 1910 it reflects Fall figures. There have been six name changes since UCO was founded, and the following chart represents the status of the institution at the time of those changes, as well as of the current year.

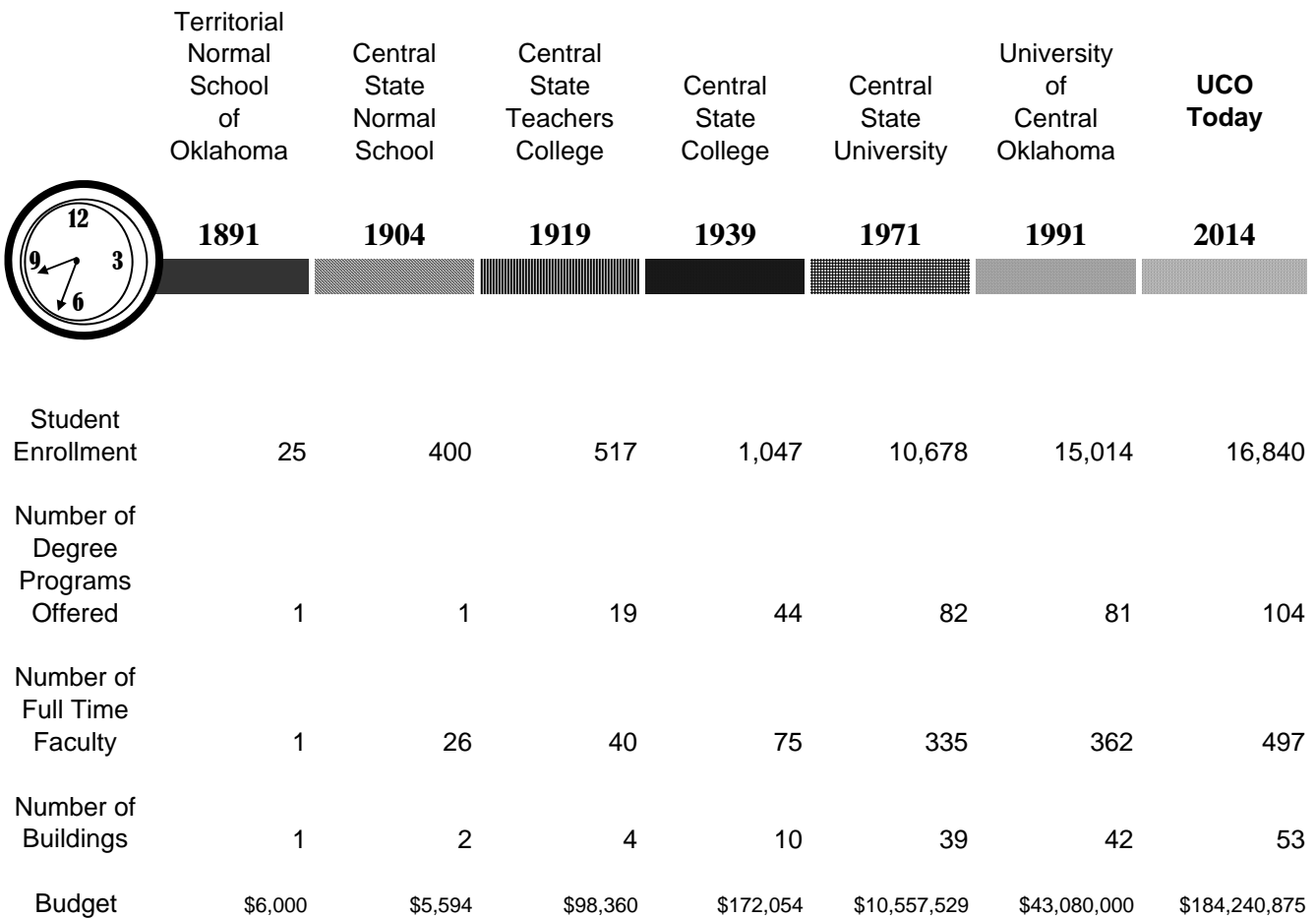

***PRESIDENTS OF UCO***  
***UNIVERSITY OF CENTRAL OKLAHOMA***

---

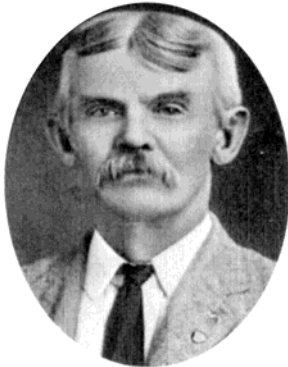

<b><u>PRESIDENT</u></b>	<b><u>TERM</u></b>
<i>Richard Thatcher</i>	<i>1891-1893</i>
<i>George W. Winans</i>	<i>1893-1894</i>
<i>E. R. Williams</i>	<i>1894-1895</i>
<i>Edmund Dandridge Murdaugh</i>	<i>1895-1901</i>
<i>Frederick Howard Umholtz</i>	<i>1901-1906</i>
<i>Thomas Walter Butcher</i>	<i>1906-1908</i>
<i>James Argyle McLaughlin</i>	<i>1908-1911</i>
<i>Charles Evans</i>	<i>1911-1916</i>
<i>Grant B. Grumbine</i>	<i>1916-1917</i>
<i>James W. Graves</i>	<i>1917-1919</i>
<i>John Gordon Mitchell</i>	<i>1919-1931</i>
<i>Malcolm A. Beeson</i>	<i>1931-1935</i>
<i>John Ohlyer Moseley</i>	<i>1935-1939</i>
<i>Roscoe Ross Robinson</i>	<i>1939-1948</i>
<i>Dr. W. Max Chambers</i>	<i>1948-1960</i>
<i>Dr. Garland Godfrey</i>	<i>1960-1975</i>
<i>Dr. Bill J. Lillard</i>	<i>1975-1992</i>
<i>Gov. George Nigh</i>	<i>1992-1997</i>
<i>Dr. W. Roger Webb</i>	<i>1997-2011</i>
<i>Dr. Don Betz</i>	<i>2011-present</i>



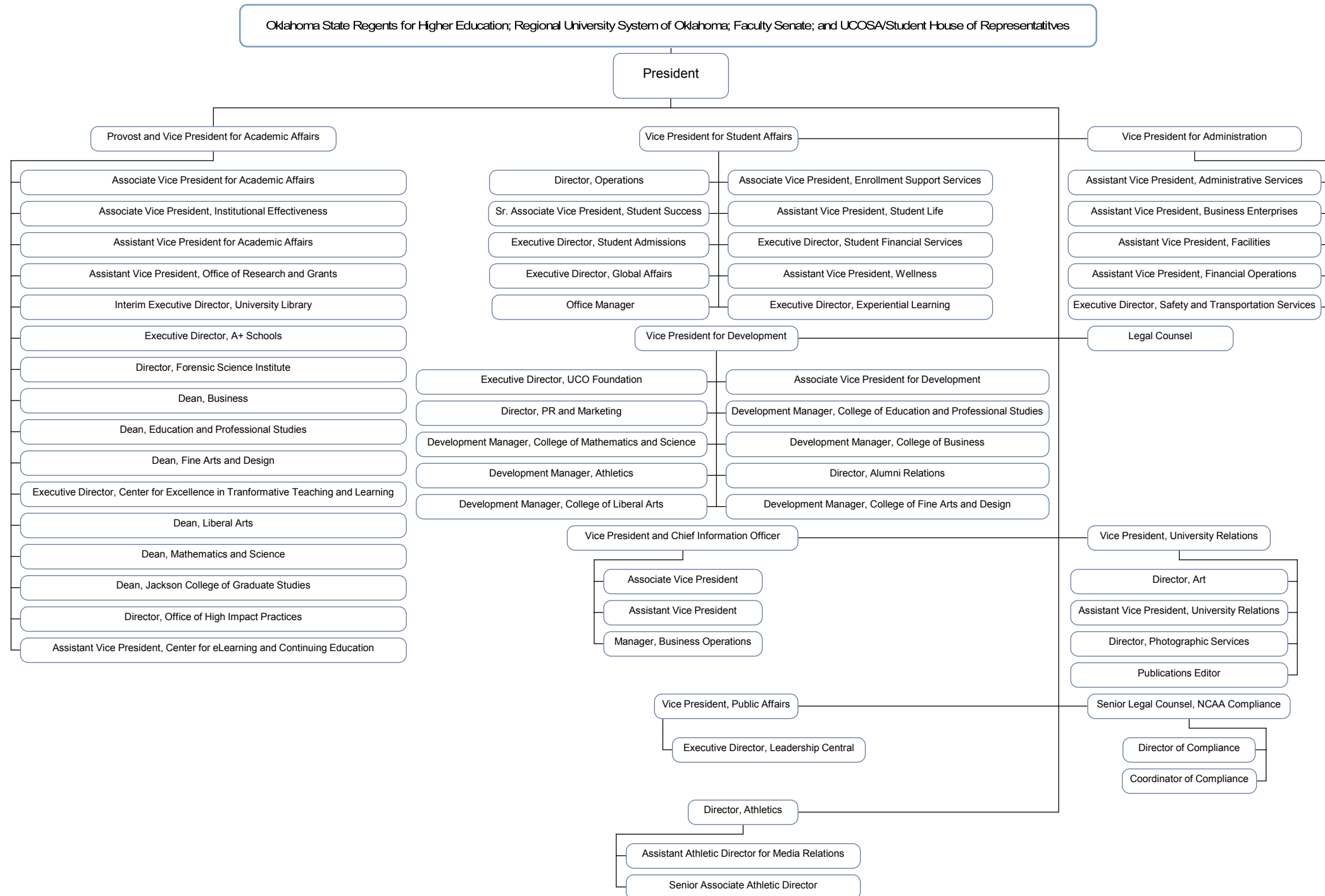

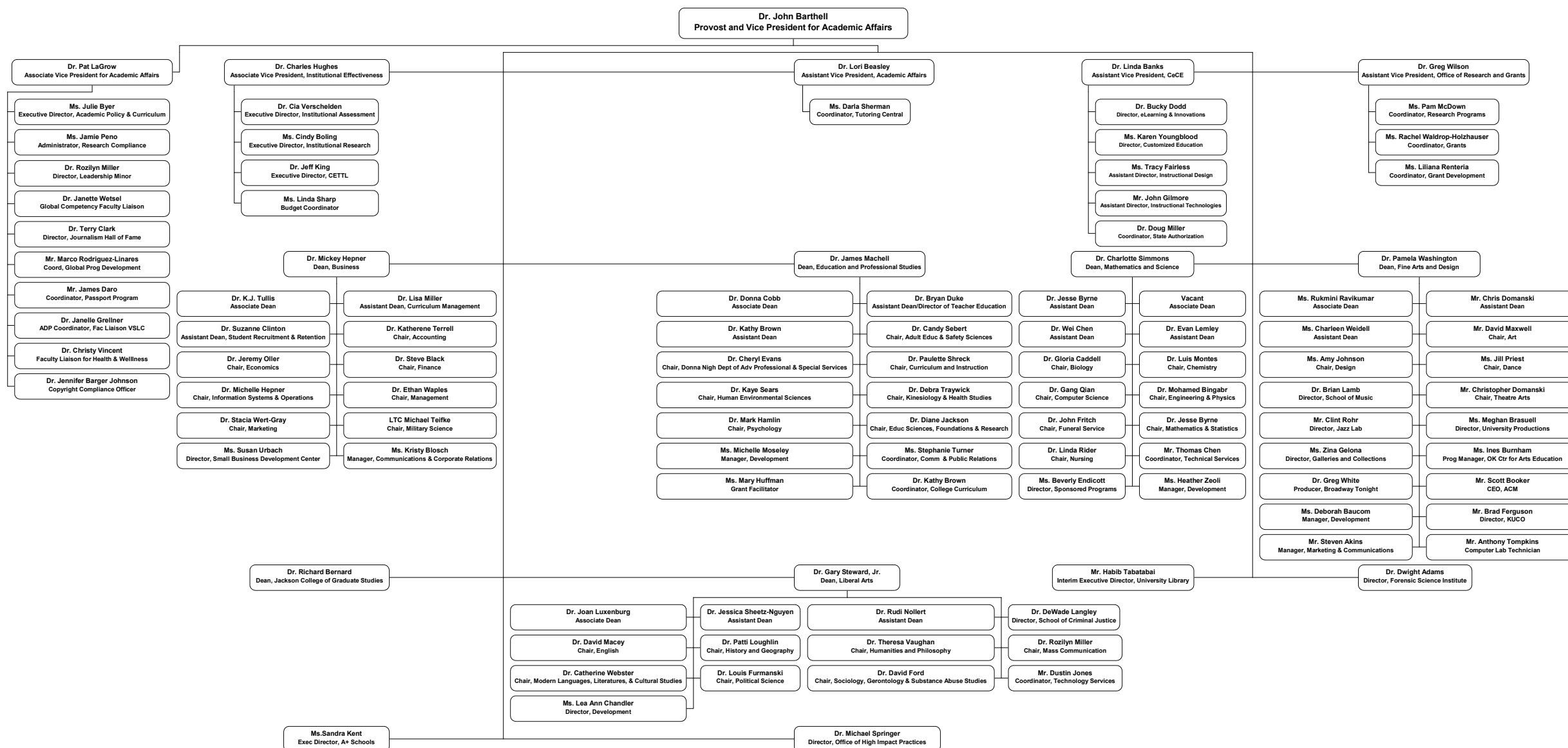

Administration Organizational Chart  
August 2014

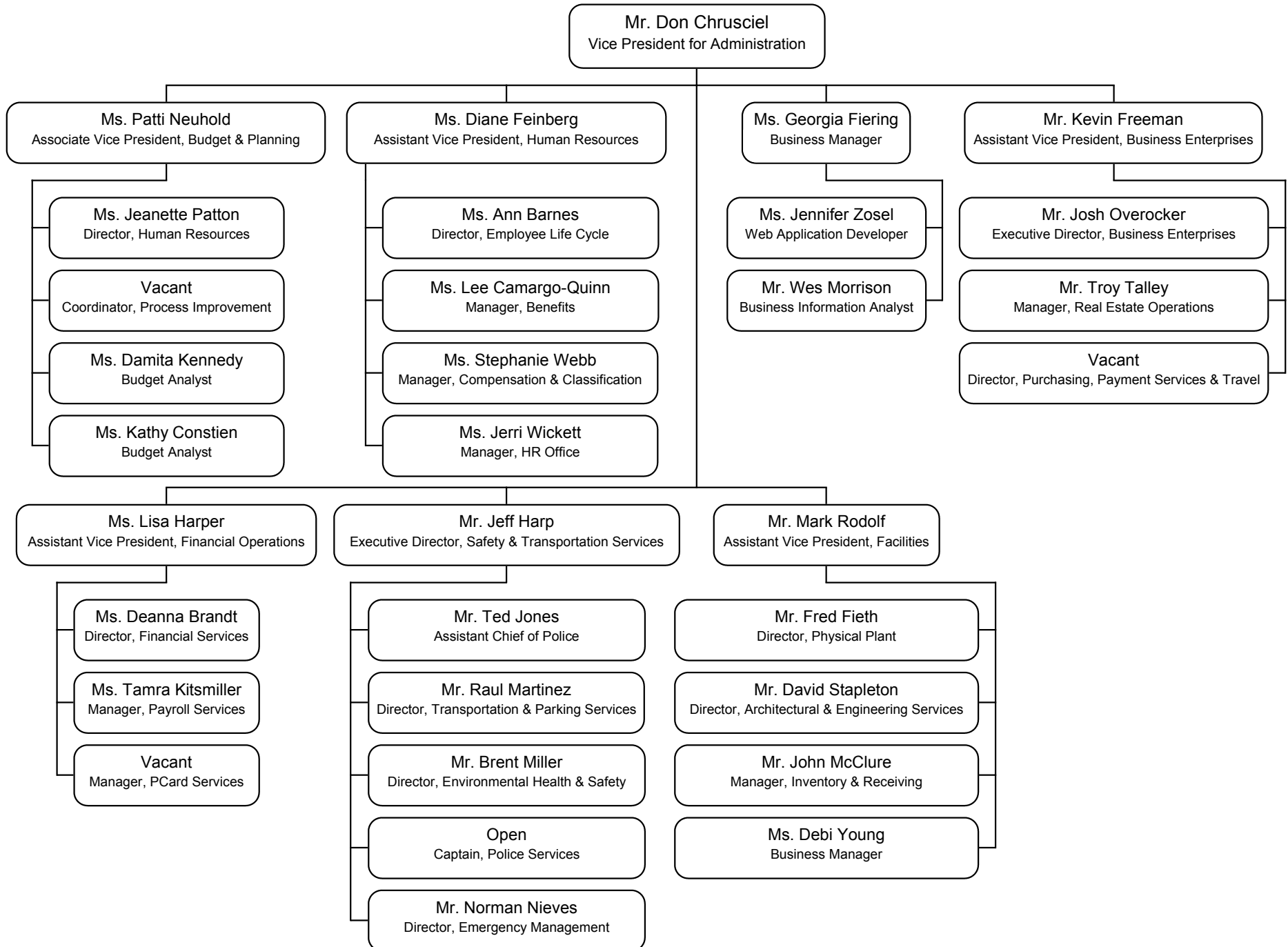

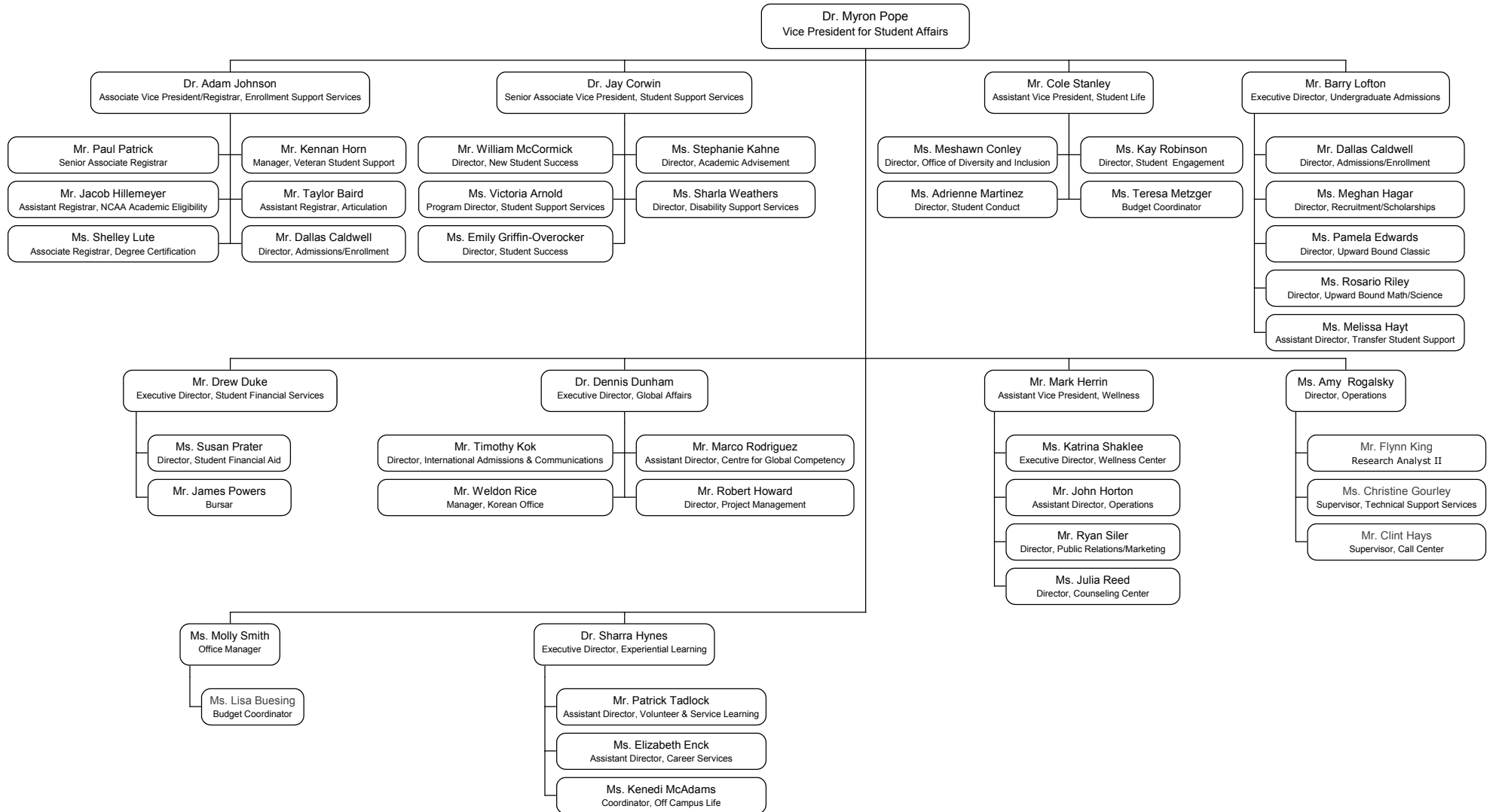

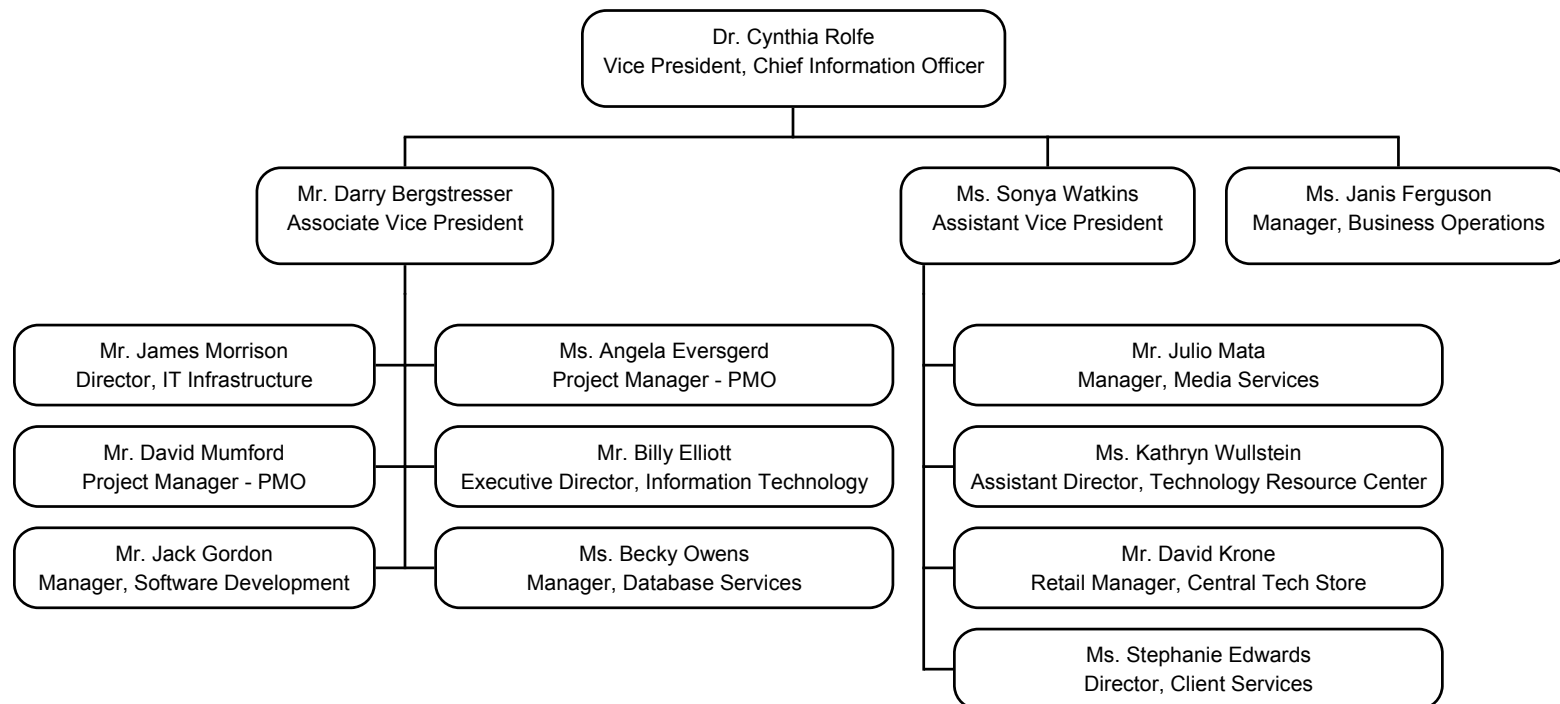

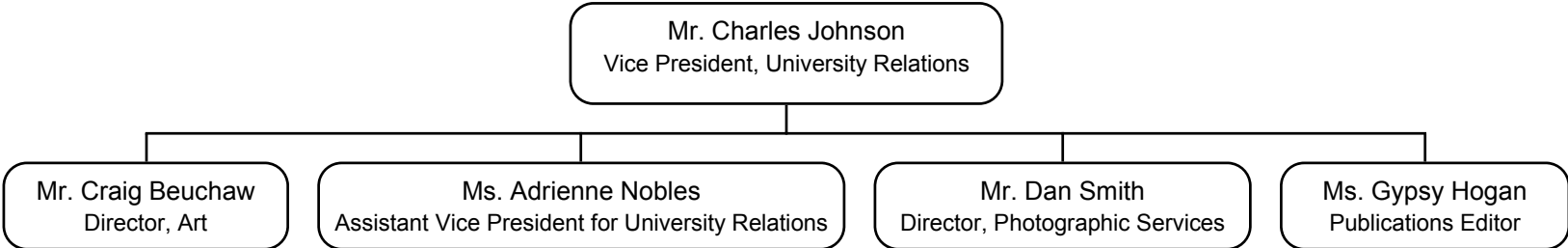



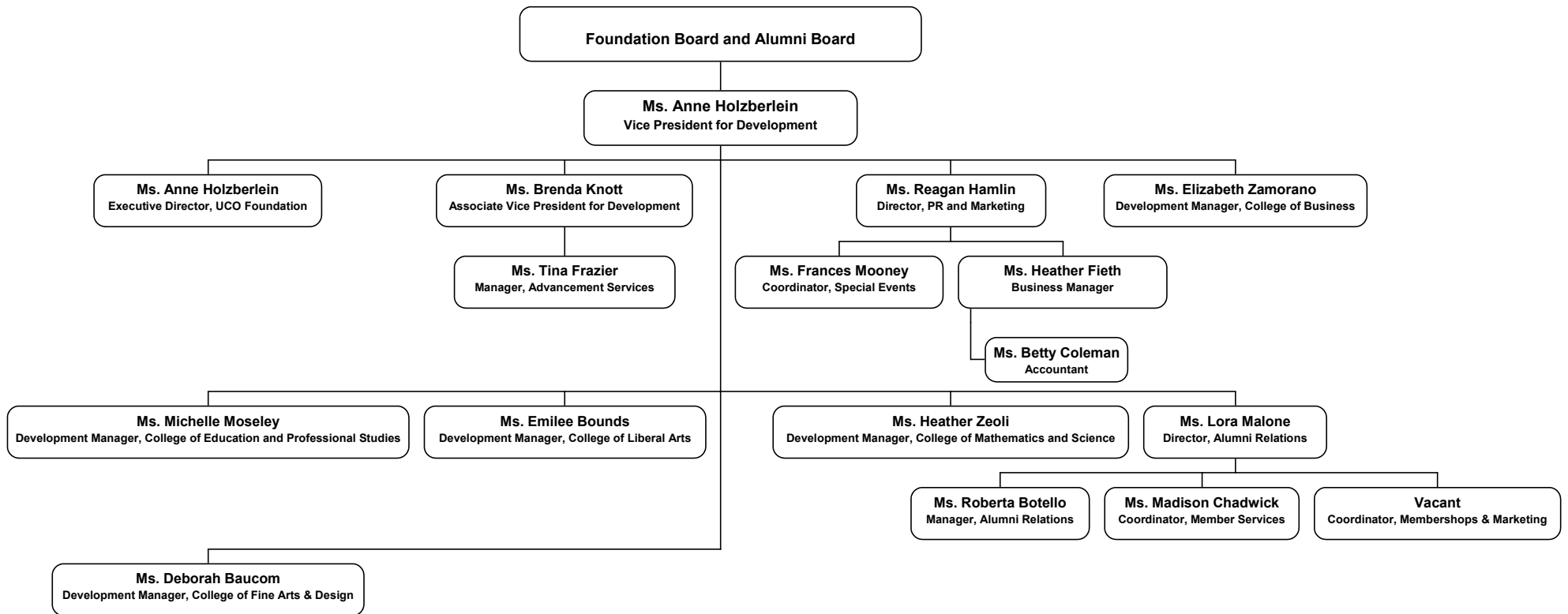

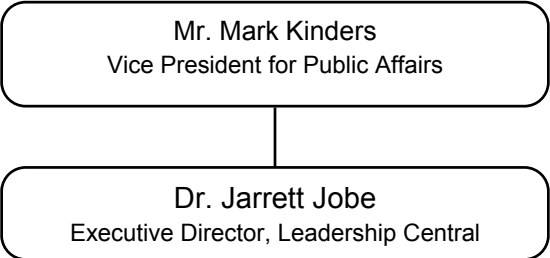

**BUDGET EXPENDITURES AND INCOME****UNIVERSITY OF CENTRAL OKLAHOMA**

<b>EXPENSES BY FUNCTION</b>	<b>Actual 2010-11</b>	<b>Actual 2011-12</b>	<b>Actual 2012-13</b>	<b>Actual 2013-14</b>	<b>Proposed 2014-15</b>	<b>% of Total</b>
Instruction	\$63,454,180	\$67,629,012	\$70,669,811	\$77,554,749	\$102,699,642	55.7%
Research	\$720,264	\$604,539	\$712,785	\$710,099	\$957,500	0.5%
Public Service	\$1,113,308	\$1,142,571	\$1,178,419	\$1,175,145	\$1,418,646	0.8%
Academic Support	\$12,929,195	\$14,365,320	\$14,009,387	\$15,458,506	\$13,513,975	7.3%
Student Services	\$12,317,931	\$12,896,265	\$13,330,360	\$13,587,139	\$15,474,732	8.4%
Institutional Support *	\$13,946,341	\$12,201,134	\$14,394,142	\$15,364,796	\$14,061,231	7.6%
Oper & Maint of Plant	\$13,333,728	\$13,624,608	\$14,138,679	\$14,220,524	\$27,754,896	15.1%
Scholarships & Fellows	\$6,214,578	\$6,689,029	\$7,176,880	\$8,194,413	\$8,360,253	4.5%
<b>TOTAL</b>	<b>\$124,029,525</b>	<b>\$129,152,478</b>	<b>\$135,610,463</b>	<b>\$146,265,371</b>	<b>\$184,240,875</b>	<b>100.0%</b>

\* The OSRHE have set an institutional support cap for UCO and similar Regional institutions of 13%.

<b>EDUCATIONAL AND GENERAL INCOME</b>	<b>Actual 2010-11</b>	<b>Actual 2011-12</b>	<b>Actual 2012-13</b>	<b>Actual 2013-14</b>	<b>Proposed 2014-15</b>	<b>% of Total</b>
State Appropriation	\$52,154,900	\$52,110,399	\$52,794,661	\$53,420,944	\$54,069,132	34.0%
Federal Appropriation	\$3,725,998	\$0	\$0	\$0	\$0	0.0%
Local Appropriation	\$0	\$0	\$0	\$0	\$0	0.0%
General Enrollment Fees	\$55,153,948	\$59,509,471	\$64,441,935	\$66,989,651	\$67,915,293	42.7%
Nonresident Tuition	\$9,647,311	\$11,709,672	\$13,662,384	\$14,242,321	\$14,552,395	9.2%
Other Student Fees	\$11,996,656	\$13,369,169	\$12,598,743	\$20,728,570	\$19,209,492	12.1%
Gifts and Grants	\$1,864,383	\$1,449,420	\$1,121,222	\$1,033,517	\$275,233	0.2%
Sales and Services	\$472,542	\$396,814	\$407,611	\$766,434	\$68,000	0.0%
Organized Activities	\$25,425	\$29,632	\$30,004	\$25,899	\$33,600	0.0%
Other	\$3,417,553	\$3,860,949	\$3,939,283	\$4,543,249	\$2,792,972	1.8%
<b>TOTAL</b>	<b>\$138,458,716</b>	<b>\$142,435,526</b>	<b>\$148,995,843</b>	<b>\$161,750,585</b>	<b>\$158,916,117</b>	<b>100.0%</b>

End Reserve Balance	\$56,225,552	\$69,508,600	\$82,893,979	\$98,379,193	\$19,675,242	100.0%
---------------------	--------------	--------------	--------------	--------------	--------------	--------

Actual numbers include obligated balances, such as previous year purchase orders, student technology fee balances, as well as other earmarked funds.

**BUDGET BY OBJECT CODE**  
**UNIVERSITY OF CENTRAL OKLAHOMA**

	<b>Actual 2010-11</b>	<b>Actual 2011-12</b>	<b>Actual 2012-13</b>	<b>Actual 2013-14</b>	<b>Proposed 2014-15</b>	<b>% of Total</b>
Teaching Salaries	\$36,063,457	\$36,676,716	\$38,025,813	\$40,342,010	\$41,769,629	22.7%
Professional Salaries	\$20,537,672	\$21,752,985	\$23,080,215	\$24,577,662	\$25,937,786	14.1%
Other Salaries & Wages	\$11,917,987	\$12,372,776	\$12,235,716	\$12,233,587	\$12,247,783	6.6%
Fringe Benefits	\$22,903,069	\$23,532,515	\$24,990,486	\$26,944,138	\$30,335,173	16.5%
Professional Services	\$2,331,885	\$2,606,307	\$2,444,998	\$3,148,662	\$3,683,164	2.0%
Travel	\$1,789,263	\$1,991,050	\$2,201,595	\$2,569,589	\$2,142,606	1.2%
Utilities	\$1,739,646	\$6,961,128	\$1,696,349	\$1,927,683	\$2,282,506	1.2%
Supplies & Other Operating Exp	\$14,500,763	\$9,901,377	\$17,973,751	\$17,776,700	\$39,396,807	21.4%
Property, Furniture & Equip.	\$2,884,867	\$2,818,435	\$4,098,613	\$4,595,385	\$15,081,617	8.2%
Library Books & Periodicals	\$1,373,771	\$1,428,010	\$1,461,411	\$1,705,020	\$2,047,529	1.1%
Scholarships & Other Asst.	\$6,242,574	\$6,739,335	\$7,203,049	\$8,204,837	\$8,360,253	4.5%
Transfers & Other Disbrsmnts.	\$1,744,571	\$2,371,844	\$198,467	\$2,240,098	\$956,022	0.5%
<b>Total</b>	<b>\$124,029,525</b>	<b>\$129,152,478</b>	<b>\$135,610,463</b>	<b>\$146,265,371</b>	<b>\$184,240,875</b>	<b>100.0%</b>

### 2014-15, Percentage by Object - Proposed

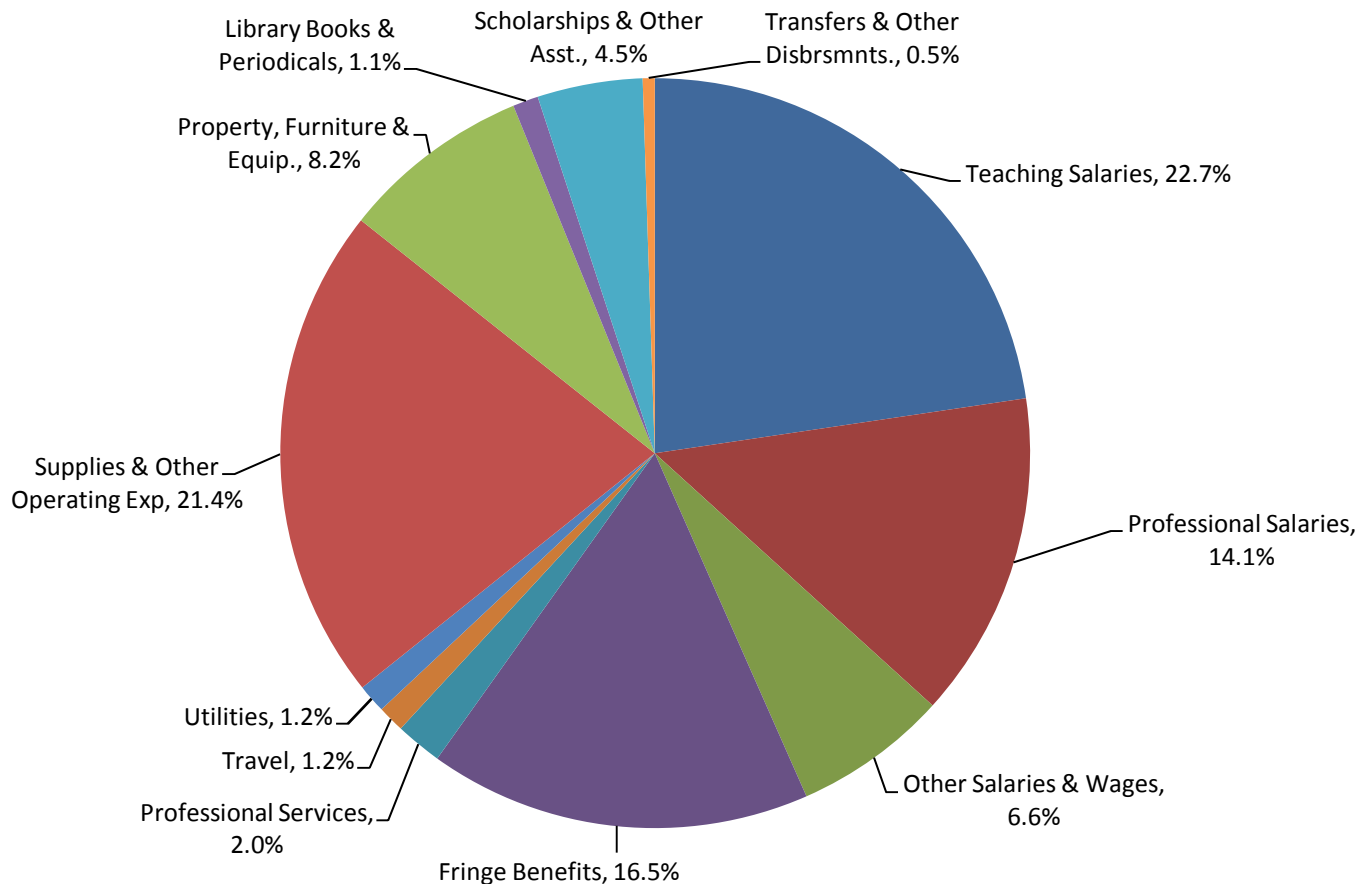

**APPROPRIATION, TUITION, AND CREDIT HOURS**  
**UNIVERSITY OF CENTRAL OKLAHOMA**

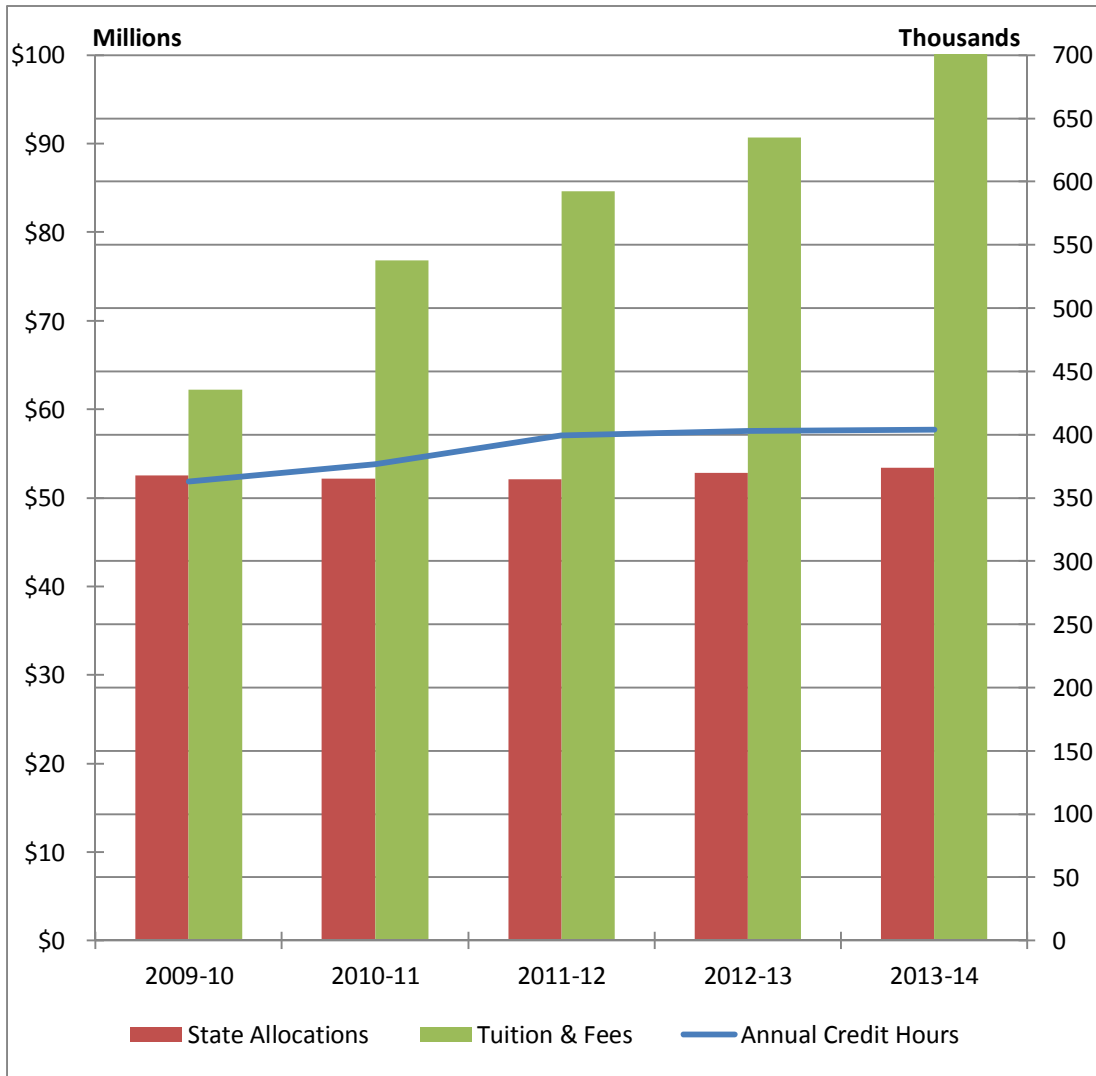

***FACULTY & STAFF***  
***UNIVERSITY OF CENTRAL OKLAHOMA***

---

---

Total Full-Time Employee Characteristics	22
--	----

**STAFF**

Full-Time Staff Characteristics	23
---------------------------------	----

**FACULTY**

Full-Time Faculty Characteristics	24
-----------------------------------	----

Faculty FTE to Student FTE	25
----------------------------	----

Sections Taught by Full-Time & Part-Time Faculty	26
--	----

Credit Hours Taught by Full-Time & Part-Time Faculty	33
--	----

Fall Faculty by Department	40
----------------------------	----

Full-Time Faculty by Department & Degree	47
--	----

**EMPLOYEE CHARACTERISTICS**  
**UNIVERSITY OF CENTRAL OKLAHOMA**

<b>JOB CLASSIFICATION</b>	<b>2010</b>	<b>2011</b>	<b>2012</b>	<b>2013</b>	<b>2014</b>
<b>Full-Time Employees</b>					
Exec/Admin/Mgr	190	206	205	186	172
Faculty	453	455	461	492	497
Professional (Non-Faculty)	224	238	266	304	316
Secretarial/Clerical	50	46	37	49	45
Technical/Paraprofessional	227	224	220	209	206
Skilled Crafts	29	29	29	25	23
Service/Maintenance	29	26	29	28	29
<b>Total Full-Time</b>	<b>1,202</b>	<b>1,224</b>	<b>1,247</b>	<b>1,293</b>	<b>1,288</b>
<b>Part-Time Employees</b>					
Part-Time Staff	86	98	135	176	123
Part-Time Faculty*	465	450	459	443	532
GA/RA	187	201	236	249	251
Students/Work Study	738	742	781	811	845
<b>Total Part-Time</b>	<b>1,476</b>	<b>1,491</b>	<b>1,611</b>	<b>1,679</b>	<b>1,751</b>
<b>Total Employees</b>	<b>2,678</b>	<b>2,715</b>	<b>2,858</b>	<b>2,972</b>	<b>3,039</b>

\*does not include Faculty Overload or Staff teaching as adjunct

<b>FULL-TIME EMPLOYEES</b>					
<b>GENDER</b>					
Female	645	666	671	685	667
Male	557	558	576	608	568

<b>RACE/ETHNICITY</b>					
Caucasian	985	1,000	1,029	1,056	995
African American	88	89	79	85	83
American Indian	36	35	29	32	39
Asian	46	47	48	55	56
Hispanic	24	28	29	33	33
International	2	3	4	4	4
Not Declared	22	22	29	28	25
<b>Total Minority (% of total)</b>	<b>16%</b>	<b>16%</b>	<b>15%</b>	<b>16%</b>	<b>17%</b>

**STAFF (NON-FACULTY) CHARACTERISTICS****UNIVERSITY OF CENTRAL OKLAHOMA**

<b>JOB CLASSIFICATION</b>	<b>2010</b>	<b>2011</b>	<b>2012</b>	<b>2013</b>	<b>2014</b>
<b>Full-Time Staff</b>					
Exec/Admin/Mgr	190	206	205	186	<b>172</b>
Professional (Non-Faculty)	224	238	266	304	<b>316</b>
Secretarial/Clerical	50	46	37	49	<b>45</b>
Technical/Paraprofessional	227	224	220	209	<b>206</b>
Skilled Crafts	29	29	29	25	<b>23</b>
Service/Maintenance	29	26	29	28	<b>29</b>
<b>Total Full-Time</b>	<b>749</b>	<b>769</b>	<b>786</b>	<b>801</b>	<b>791</b>
<b>Part-Time Staff</b>					
Staff	86	98	135	176	<b>123</b>
GA/RA	187	201	236	249	<b>251</b>
Students/Work Study	738	742	781	811	<b>845</b>
Total Part-Time	1,011	1,041	1,152	1,236	1,219
<b>Total Staff</b>	<b>1,760</b>	<b>1,810</b>	<b>1,938</b>	<b>2,037</b>	<b>2,010</b>

<b>FULL-TIME STAFF</b>					
<b>GENDER</b>					
Female	433	443	444	452	<b>452</b>
Male	316	326	342	349	<b>339</b>

**Totals Full-Time Staff**

<b>RACE/ETHNICITY</b>					
Caucasian	605	623	649	657	<b>630</b>
African-American	76	76	67	72	<b>72</b>
American Indian	23	24	17	21	<b>31</b>
Asian	18	14	14	15	<b>18</b>
Hispanic	17	20	23	22	<b>24</b>
International	2	3	2	3	<b>3</b>
Not Declared	8	9	14	11	<b>13</b>
Total Minority (% of total)	18%	17%	15%	16%	18%



**FULL-TIME FACULTY CHARACTERISTICS**

**UNIVERSITY OF CENTRAL OKLAHOMA**

	2010	2011	2012	2013	2014
<b>FACULTY</b>					
Full-time	452	452	461	492	<b>497</b>
Adjunct*	557	525	542	523	<b>532</b>
Part-Time Faculty	465	450	459	443	<b>435</b>
Staff Adjuncts	90	72	83	80	<b>96</b>
Overload	80	88	93	107	<b>99</b>
FTE Faculty	667	665	704	699	<b>699</b>

\*Includes staff teaching as adjunct

<b>STUDENT/FACULTY FTE RATIO</b>	19:1	20:1	19:1	19:1	18:1
----------------------------------	------	------	------	------	------

**FULL-TIME FACULTY**

<b>GENDER</b>					
Female	212	223	227	233	<b>246</b>
Male	241	232	234	259	<b>251</b>

<b>RACE/ETHNICITY</b>					
Caucasian	384	377	380	399	<b>412</b>
African-American	12	13	12	13	<b>12</b>
American Indian	12	11	12	11	<b>9</b>
Asian	28	33	34	40	<b>42</b>
Hispanic	7	8	6	11	<b>9</b>
International	0	0	2	1	<b>1</b>
Not Declared	1	13	15	17	<b>12</b>
Minority as Percent of Total	13%	14%	14%	15%	<b>15%</b>

<b>AVERAGE AGE</b>	51	50	51	50	<b>51</b>
--------------------	----	----	----	----	-----------

<b>AVERAGE SALARY</b>					
Professor	\$77,722	\$77,182	\$79,915	\$85,849	<b>\$ 76,589</b>
Associate Professor	\$63,374	\$63,384	\$67,191	\$71,969	<b>\$ 69,221</b>
Assistant Professor	\$59,200	\$60,023	\$60,108	\$61,571	<b>\$ 55,771</b>
Instructor	\$45,805	\$47,477	\$47,715	\$48,974	<b>\$ 42,382</b>
Lecturer	\$35,968	\$38,926	\$39,240	\$37,633	<b>\$ 34,812</b>

<b>RANK</b>					
Professor	171	158	159	171	<b>188</b>
Associate Professor	70	81	98	95	<b>84</b>
Assistant Professor	117	114	114	106	<b>117</b>
Instructor	56	64	56	64	<b>52</b>
Lecturer	39	38	34	56	<b>56</b>

<b>TENURE STATUS</b>					
Tenured	242	242	266	272	<b>278</b>
Tenure Track	148	145	128	126	<b>134</b>
Non-Tenure Track	63	61	67	94	<b>85</b>

<b>TERMINAL DEGREES</b>	77%	76%	79%	74%	<b>78%</b>
-------------------------	-----	-----	-----	-----	------------

**FACULTY FTE TO STUDENT FTE**  
**UNIVERSITY OF CENTRAL OKLAHOMA**

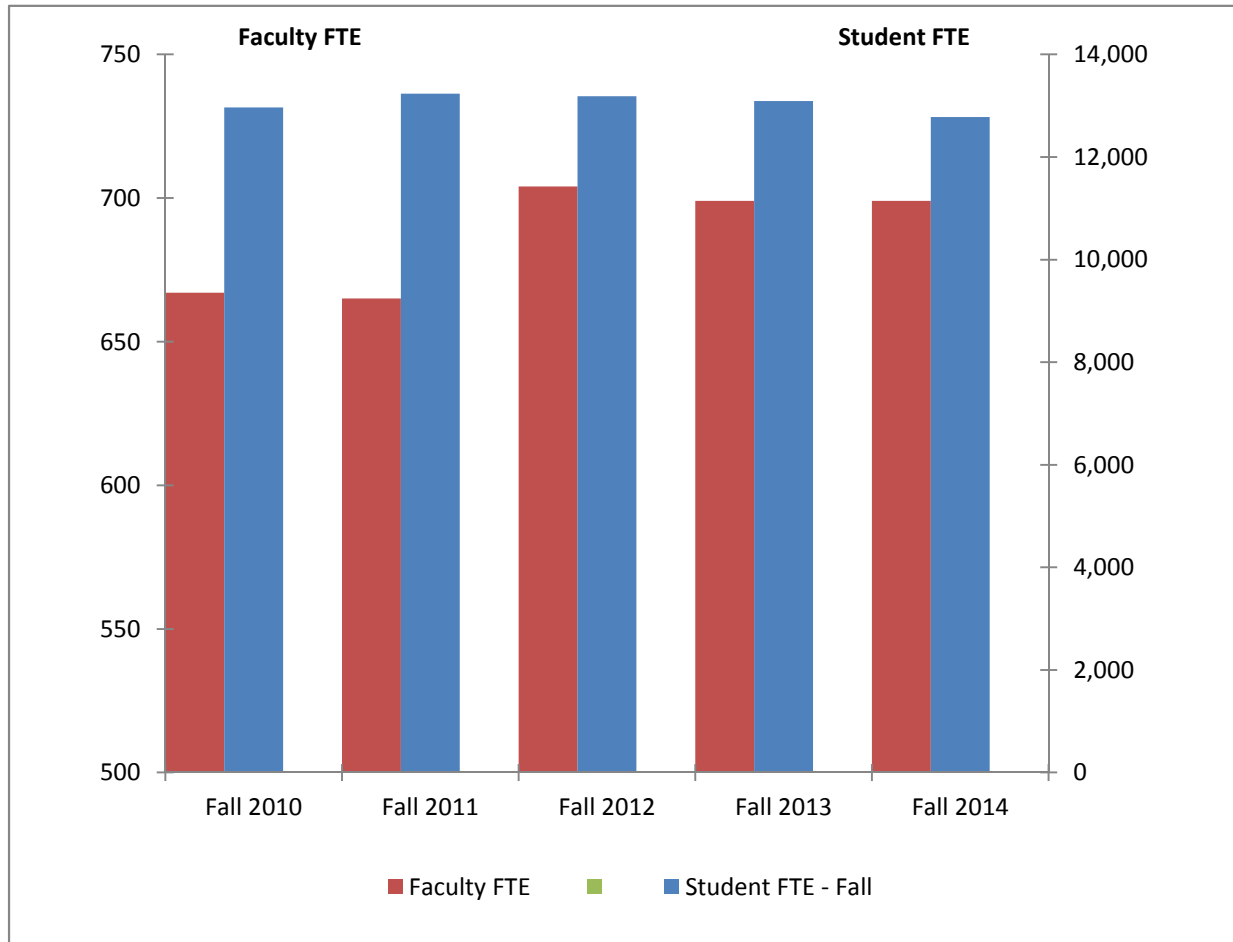

	Fall 2010	Fall 2011	Fall 2012	Fall 2013	Fall 2014
Faculty FTE	667	665	704	699	699
Student FTE - Fall	12,968	13,234	13,183	13,093	12,777
Student/Faculty Ratio	19	20	19	19	18

**SECTIONS TAUGHT BY FT/PT FACULTY**

*UNIVERSITY OF CENTRAL OKLAHOMA*

<b>College of Business</b>		<b>Fall 2010</b>	<b>Fall 2011</b>	<b>Fall 2012</b>	<b>Fall 2013</b>	<b>Fall 2014</b>
Accounting	UG FT	47	48	46	42	54
	UG PT	5	7	8	8	5
	UG % FT	90.4%	87.3%	85.2%	84.0%	91.5%
	GR FT	3	3	2	1	2
	GR PT	0	0	0	0	0
	GR % FT	100.0%	100.0%	100.0%	100.0%	100.0%
Economics and International Business	UG FT	39	40	39	36	32
	UG PT	16	13	18	14	6
	UG % FT	70.9%	75.5%	68.4%	72.0%	84.2%
	GR FT	0	0	0	0	0
	GR PT	0	0	0	0	0
	GR % FT	0.0%	0.0%	0.0%	0.0%	0.0%
Finance	UG FT	50	50	50	51	55
	UG PT	19	19	16	16	14
	UG % FT	72.5%	72.5%	75.8%	76.1%	79.7%
	GR FT	0	0	0	0	1
	GR PT	0	0	0	0	0
	GR % FT	0.0%	0.0%	0.0%	0.0%	100.0%
Information Systems and Operations Management	UG FT	26	25	24	28	29
	UG PT	12	18	18	8	7
	UG % FT	68.4%	58.1%	57.1%	77.8%	80.6%
	GR FT	0	0	0	0	2
	GR PT	0	0	0	0	0
	GR % FT	0.0%	0.0%	0.0%	0.0%	100.0%
Management	UG FT	29	32	33	29	32
	UG PT	23	19	15	8	6
	UG % FT	55.8%	62.7%	68.8%	78.4%	84.2%
	GR FT	16	12	17	10	4
	GR PT	1	1	0	0	0
	GR % FT	94.1%	92.3%	100.0%	100.0%	100.0%
Marketing	UG FT	39	37	41	42	46
	UG PT	14	14	14	11	10
	UG % FT	73.6%	72.5%	74.5%	79.2%	82.1%
	GR FT	0	0	0	1	1
	GR PT	0	0	0	0	0
	GR % FT	0.0%	0.0%	0.0%	100.0%	100.0%
Military Science	UG FT	0	0	0	0	-
	UG PT	13	13	10	12	15
	UG % FT	0.0%	0.0%	0.0%	0.0%	0.0%
	GR FT	0	0	0	0	0
	GR PT	0	0	0	0	0
	GR % FT	0.0%	0.0%	0.0%	0.0%	0.0%
<b>CB - Totals</b>	<b>UG FT</b>	<b>230</b>	<b>232</b>	<b>233</b>	<b>228</b>	<b>248</b>
	<b>UG PT</b>	<b>102</b>	<b>103</b>	<b>99</b>	<b>77</b>	<b>63</b>
	<b>UG % FT</b>	<b>69.3%</b>	<b>69.3%</b>	<b>70.2%</b>	<b>74.8%</b>	<b>79.7%</b>
	<b>GR FT</b>	<b>19</b>	<b>15</b>	<b>19</b>	<b>12</b>	<b>10</b>
	<b>GR PT</b>	<b>1</b>	<b>1</b>	<b>0</b>	<b>0</b>	<b>0</b>
	<b>GR % FT</b>	<b>95.0%</b>	<b>93.8%</b>	<b>100.0%</b>	<b>100.0%</b>	<b>100.0%</b>

**SECTIONS TAUGHT BY FT/PT FACULTY**

*UNIVERSITY OF CENTRAL OKLAHOMA*

<b>College of Education and Professional Studies</b>		<b>Fall 2010</b>	<b>Fall 2011</b>	<b>Fall 2012</b>	<b>Fall 2013</b>	<b>Fall 2014</b>
Adult Education and Safety Sciences	UG FT	52	54	50	58	135
	UG PT	20	25	29	32	63
	UG % FT	72.2%	68.4%	63.3%	64.4%	68.2%
	GR FT	39	34	31	33	73
	GR PT	7	5	5	9	7
	GR % FT	84.8%	87.2%	86.1%	78.6%	91.3%
Advanced Professional and Special Services*	UG FT	-	30	30	30	34
	UG PT	-	28	23	23	15
	UG % FT	0.0%	51.7%	56.6%	56.6%	69.4%
	GR FT	-	48	50	51	49
	GR PT	-	20	16	20	13
	GR % FT	0.0%	70.6%	75.8%	71.8%	79.0%
Advanced Professional Services*	UG FT	6	0	0	0	0
	UG PT	2	0	0	0	0
	UG % FT	75.0%	0.0%	0.0%	0.0%	0.0%
	GR FT	25	0	0	0	0
	GR PT	5	0	0	0	0
	GR % FT	83.3%	0.0%	0.0%	0.0%	0.0%
Curriculum and Instruction	UG FT	30	28	28	18	33
	UG PT	9	13	13	21	5
	UG % FT	76.9%	68.3%	68.3%	46.2%	86.8%
	GR FT	26	21	26	19	17
	GR PT	9	10	10	9	2
	GR % FT	74.3%	67.7%	72.2%	67.9%	89.5%
Educational Sciences, Foundations and Research	UG FT	32	30	37	36	26
	UG PT	13	14	8	9	8
	UG % FT	71.1%	68.2%	82.2%	80.0%	76.5%
	GR FT	13	14	11	13	13
	GR PT	-	1	2	3	3
	GR % FT	100.0%	93.3%	84.6%	81.3%	81.3%
Human Environmental Services	UG FT	34	34	35	38	30
	UG PT	34	47	47	49	44
	UG % FT	50.0%	42.0%	42.7%	43.7%	40.5%
	GR FT	5	7	9	6	9
	GR PT	9	7	8	12	9
	GR % FT	35.7%	50.0%	52.9%	33.3%	50.0%
Kinesiology and Health Studies	UG FT	85	94	92	96	97
	UG PT	69	65	65	70	70
	UG % FT	55.2%	59.1%	58.6%	57.8%	58.1%
	GR FT	14	18	19	21	20
	GR PT	2	1	2	1	1
	GR % FT	87.5%	94.7%	90.5%	95.5%	95.2%
Psychology	UG FT	44	45	45	45	45
	UG PT	20	18	19	17	16
	UG % FT	68.8%	71.4%	70.3%	72.6%	73.8%
	GR FT	43	35	39	39	35
	GR PT	2	1	1	1	2
	GR % FT	95.6%	97.2%	97.5%	97.5%	94.6%
Special Services*	UG FT	23	0	0	0	0
	UG PT	19	0	0	0	0
	UG % FT	54.8%	0.0%	0.0%	0.0%	0.0%
	GR FT	22	0	0	0	0
	GR PT	12	0	0	0	0
	GR % FT	64.7%	0.0%	0.0%	0.0%	0.0%
<b>CEPS - Totals</b>	<b>UG FT</b>	<b>306</b>	<b>315</b>	<b>317</b>	<b>321</b>	<b>400</b>
	<b>UG PT</b>	<b>186</b>	<b>210</b>	<b>204</b>	<b>221</b>	<b>221</b>
	<b>UG % FT</b>	<b>62.2%</b>	<b>60.0%</b>	<b>60.8%</b>	<b>59.2%</b>	<b>64.4%</b>
	<b>GR FT</b>	<b>187</b>	<b>177</b>	<b>185</b>	<b>182</b>	<b>216</b>
	<b>GR PT</b>	<b>46</b>	<b>45</b>	<b>44</b>	<b>55</b>	<b>37</b>
	<b>GR % FT</b>	<b>80.3%</b>	<b>79.7%</b>	<b>80.8%</b>	<b>76.8%</b>	<b>85.4%</b>

\* Due to restructuring, Advanced Professional Services and Special Services have been combined into Advanced Professional and Special Services.

**SECTIONS TAUGHT BY FT/PT FACULTY**

*UNIVERSITY OF CENTRAL OKLAHOMA*

<b>College of Fine Arts and Design</b>		<b>Fall</b>	<b>Fall</b>	<b>Fall</b>	<b>Fall</b>	<b>Fall</b>
		<b>2010</b>	<b>2011</b>	<b>2012</b>	<b>2013</b>	<b>2014</b>
Academy of Contemporary Music	UG FT	3	3	10	68	84
	UG PT	147	209	180	77	57
	UG % FT	2.0%	1.4%	5.3%	46.9%	59.6%
	GR FT	0	0	0	0	5
	GR PT	0	0	0	0	0
	GR % FT	0.0%	0.0%	0.0%	0.0%	100.0%
Art	UG FT	48	31	36	41	38
	UG PT	26	27	22	17	19
	UG % FT	64.9%	53.4%	62.1%	70.7%	66.7%
	GR FT	2	2	0	2	2
	GR PT	0	2	2	0	1
	GR % FT	100.0%	50.0%	0.0%	100.0%	66.7%
Dance	UG FT	20	21	25	19	16
	UG PT	11	9	8	8	15
	UG % FT	64.5%	70.0%	75.8%	70.4%	51.6%
	GR FT	0	0	0	0	0
	GR PT	0	0	0	0	0
	GR % FT	0.0%	0.0%	0.0%	0.0%	0.0%
Design	UG FT	33	31	34	41	40
	UG PT	10	9	10	4	15
	UG % FT	76.7%	77.5%	77.3%	91.1%	72.7%
	GR FT	16	12	7	4	9
	GR PT	0	0	0	0	0
	GR % FT	100.0%	100.0%	100.0%	100.0%	100.0%
Music	UG FT	132	142	160	183	174
	UG PT	96	87	81	65	72
	UG % FT	57.9%	62.0%	66.4%	73.8%	70.7%
	GR FT	45	50	43	46	51
	GR PT	7	9	7	10	7
	GR % FT	86.5%	84.7%	86.0%	82.1%	87.9%
Theatre Arts	UG FT	33	32	31	38	34
	UG PT	3	2	3	4	3
	UG % FT	91.7%	94.1%	91.2%	90.5%	91.9%
	GR FT	0	0	0	0	0
	GR PT	0	0	0	0	0
	GR % FT	0.0%	0.0%	0.0%	0.0%	0.0%
<b>CFAD - Totals</b>	<b>UG FT</b>	<b>269</b>	<b>260</b>	<b>296</b>	<b>390</b>	<b>386</b>
	<b>UG PT</b>	<b>293</b>	<b>343</b>	<b>304</b>	<b>175</b>	<b>181</b>
	<b>UG % FT</b>	<b>47.9%</b>	<b>43.1%</b>	<b>49.3%</b>	<b>69.0%</b>	<b>68.1%</b>
	<b>GR FT</b>	<b>63</b>	<b>64</b>	<b>50</b>	<b>52</b>	<b>67</b>
	<b>GR PT</b>	<b>7</b>	<b>11</b>	<b>9</b>	<b>10</b>	<b>8</b>
	<b>GR % FT</b>	<b>90.0%</b>	<b>85.3%</b>	<b>84.7%</b>	<b>83.9%</b>	<b>89.3%</b>

**SECTIONS TAUGHT BY FT/PT FACULTY**

*UNIVERSITY OF CENTRAL OKLAHOMA*

<b>College of Liberal Arts</b>		<b>Fall 2010</b>	<b>Fall 2011</b>	<b>Fall 2012</b>	<b>Fall 2013</b>	<b>Fall 2014</b>
Criminal Justice	UG FT	20	23	19	20	47
	UG PT	9	7	10	9	28
	UG % FT	69.0%	76.7%	65.5%	69.0%	62.7%
	GR FT	16	13	14	17	17
	GR PT	5	3	6	4	3
	GR % FT	76.2%	81.3%	70.0%	81.0%	85.0%
English	UG FT	93	94	95	93	98
	UG PT	102	105	109	106	76
	UG % FT	47.7%	47.2%	46.6%	46.7%	56.3%
	GR FT	61	51	61	66	47
	GR PT	6	8	3	2	1
	GR % FT	91.0%	86.4%	95.3%	97.1%	97.9%
History and Geography	UG FT	55	55	53	52	53
	UG PT	48	46	47	37	32
	UG % FT	53.4%	54.5%	53.0%	58.4%	62.4%
	GR FT	19	19	31	32	25
	GR PT	3	4	2	0	1
	GR % FT	86.4%	82.6%	93.9%	100.0%	96.2%
Humanities and Philosophy	UG FT	62	56	57	78	85
	UG PT	35	44	45	20	20
	UG % FT	63.9%	56.0%	55.9%	79.6%	81.0%
	GR FT	1	0	1	1	2
	GR PT	0	0	0	0	0
	GR % FT	100.0%	0.0%	100.0%	100.0%	100.0%
Mass Communication	UG FT	96	97	95	93	98
	UG PT	63	61	63	57	48
	UG % FT	60.4%	61.4%	60.1%	62.0%	67.1%
	GR FT	0	0	1	1	0
	GR PT	0	0	1	0	0
	GR % FT	0.0%	0.0%	50.0%	100.0%	0.0%
Modern Languages, Literature, and Cultural Studies	UG FT	33	33	29	48	37
	UG PT	43	49	49	34	38
	UG % FT	43.4%	40.2%	37.2%	58.5%	49.3%
	GR FT	6	5	2	1	3
	GR PT	0	0	0	0	0
	GR % FT	100.0%	100.0%	100.0%	100.0%	100.0%
Political Science	UG FT	39	38	33	39	42
	UG PT	28	32	36	28	17
	UG % FT	58.2%	54.3%	47.8%	58.2%	71.2%
	GR FT	14	35	30	31	22
	GR PT	1	1	4	1	0
	GR % FT	93.3%	97.2%	88.2%	96.9%	100.0%
Sociology and Substance Abuse Studies	UG FT	33	26	36	35	29
	UG PT	34	35	35	35	32
	UG % FT	49.3%	42.6%	50.7%	50.0%	47.5%
	GR FT	12	11	20	18	16
	GR PT	5	7	4	3	4
	GR % FT	70.6%	61.1%	83.3%	85.7%	80.0%
<b>CLA - Totals</b>	<b>UG FT</b>	<b>431</b>	<b>422</b>	<b>417</b>	<b>458</b>	<b>489</b>
	<b>UG PT</b>	<b>362</b>	<b>379</b>	<b>394</b>	<b>326</b>	<b>291</b>
	<b>UG % FT</b>	<b>54.4%</b>	<b>52.7%</b>	<b>51.4%</b>	<b>58.4%</b>	<b>62.7%</b>
	<b>GR FT</b>	<b>129</b>	<b>134</b>	<b>160</b>	<b>167</b>	<b>132</b>
	<b>GR PT</b>	<b>20</b>	<b>23</b>	<b>20</b>	<b>10</b>	<b>9</b>
	<b>GR % FT</b>	<b>86.6%</b>	<b>85.4%</b>	<b>88.9%</b>	<b>94.4%</b>	<b>93.6%</b>

**SECTIONS TAUGHT BY FT/PT FACULTY**

*UNIVERSITY OF CENTRAL OKLAHOMA*

<b>College of Mathematics and Science</b>		<b>Fall 2010</b>	<b>Fall 2011</b>	<b>Fall 2012</b>	<b>Fall 2013</b>	<b>Fall 2014</b>
Biology	UG FT	83	76	81	91	103
	UG PT	84	58	45	43	54
	UG % FT	49.7%	56.7%	64.3%	67.9%	65.6%
	GR FT	17	19	21	24	21
	GR PT	3	2	1	0	0
	GR % FT	85.0%	90.5%	95.5%	100.0%	100.0%
Chemistry	UG FT	54	57	44	60	56
	UG PT	29	29	28	30	36
	UG % FT	65.1%	66.3%	61.1%	66.7%	60.9%
	GR FT	0	1	0	0	0
	GR PT	0	0	0	0	0
	GR % FT	0.0%	100.0%	0.0%	0.0%	0.0%
Computer Science	UG FT	44	36	32	33	33
	UG PT	5	6	9	7	6
	UG % FT	89.8%	85.7%	78.0%	82.5%	84.6%
	GR FT	5	5	6	5	5
	GR PT	0	0	0	0	0
	GR % FT	100.0%	100.0%	100.0%	100.0%	100.0%
Engineering and Physics	UG FT	54	61	68	71	63
	UG PT	43	45	42	41	26
	UG % FT	55.7%	57.5%	61.8%	63.4%	70.8%
	GR FT	5	12	12	14	10
	GR PT	0	0	0	0	1
	GR % FT	100.0%	100.0%	100.0%	100.0%	90.9%
Funeral Sciences	UG FT	18	24	17	21	25
	UG PT	9	6	8	7	12
	UG % FT	66.7%	80.0%	68.0%	75.0%	67.6%
	GR FT	0	0	0	0	0
	GR PT	0	0	0	0	0
	GR % FT	0.0%	0.0%	0.0%	0.0%	0.0%
Mathematics and Statistics	UG FT	85	80	94	116	112
	UG PT	33	74	72	51	43
	UG % FT	72.0%	51.9%	56.6%	69.5%	72.3%
	GR FT	10	11	7	8	10
	GR PT	0	0	0	0	0
	GR % FT	100.0%	100.0%	100.0%	100.0%	100.0%
Nursing	UG FT	66	72	69	68	67
	UG PT	41	36	39	28	29
	UG % FT	61.7%	66.7%	63.9%	70.8%	69.8%
	GR FT	0	1	1	12	18
	GR PT	1	0	0	0	1
	GR % FT	0.0%	100.0%	100.0%	100.0%	94.7%
<b>CMS - Totals</b>	<b>UG FT</b>	<b>404</b>	<b>406</b>	<b>405</b>	<b>460</b>	<b>459</b>
	<b>UG PT</b>	<b>244</b>	<b>254</b>	<b>243</b>	<b>207</b>	<b>206</b>
	<b>UG % FT</b>	<b>62.3%</b>	<b>61.5%</b>	<b>62.5%</b>	<b>69.0%</b>	<b>69.0%</b>
	<b>GR FT</b>	<b>37</b>	<b>49</b>	<b>47</b>	<b>63</b>	<b>64</b>
	<b>GR PT</b>	<b>4</b>	<b>2</b>	<b>1</b>	<b>0</b>	<b>2</b>
	<b>GR % FT</b>	<b>90.2%</b>	<b>96.1%</b>	<b>97.9%</b>	<b>100.0%</b>	<b>97.0%</b>

**SECTIONS TAUGHT BY FT/PT FACULTY**

*UNIVERSITY OF CENTRAL OKLAHOMA*

<b>Interdisciplinary Studies</b>		<b>Fall 2010</b>	<b>Fall 2011</b>	<b>Fall 2012</b>	<b>Fall 2013</b>	<b>Fall 2014</b>
Forensic Science Institute	UG FT	8	13	20	26	75
	UG PT	9	13	5	3	7
	UG % FT	47.1%	50.0%	80.0%	89.7%	91.5%
	GR FT	19	21	33	30	25
	GR PT	11	10	5	1	4
	GR % FT	63.3%	67.7%	86.8%	96.8%	86.2%
Leadership	UG FT	5	4	3	13	2
	UG PT	14	14	10	5	0
	UG % FT	26.3%	22.2%	23.1%	72.2%	100.0%
	GR FT	0	0	0	0	0
	GR PT	0	0	0	0	0
	GR % FT	0.0%	0.0%	0.0%	0.0%	0.0%
First-Year Experience	UG FT	4	4	3	33	6
	UG PT	80	78	70	47	20
	UG % FT	4.8%	4.9%	4.1%	41.3%	23.1%
	GR FT	0	0	0	0	0
	GR PT	0	0	0	0	0
	GR % FT	0.0%	0.0%	0.0%	0.0%	0.0%
<b>IS - Totals</b>	<b>UG FT</b>	<b>17</b>	<b>21</b>	<b>26</b>	<b>72</b>	<b>83</b>
	<b>UG PT</b>	<b>103</b>	<b>105</b>	<b>85</b>	<b>55</b>	<b>27</b>
	<b>UG % FT</b>	<b>14.2%</b>	<b>16.7%</b>	<b>23.4%</b>	<b>56.7%</b>	<b>75.5%</b>
	<b>GR FT</b>	<b>19</b>	<b>21</b>	<b>33</b>	<b>30</b>	<b>25</b>
	<b>GR PT</b>	<b>11</b>	<b>10</b>	<b>5</b>	<b>1</b>	<b>4</b>
	<b>GR % FT</b>	<b>63.3%</b>	<b>67.7%</b>	<b>86.8%</b>	<b>96.8%</b>	<b>86.2%</b>



**SECTIONS TAUGHT BY FT/PT FACULTY**

*UNIVERSITY OF CENTRAL OKLAHOMA*

<b>College Totals</b>		<b>Fall 2010</b>	<b>Fall 2011</b>	<b>Fall 2012</b>	<b>Fall 2013</b>	<b>Fall 2014</b>
College of Business	UG FT	230	232	233	228	248
	UG PT	102	103	99	77	63
	UG % FT	69.3%	69.3%	70.2%	74.8%	79.7%
	GR FT	19	15	19	12	10
	GR PT	1	1	-	-	-
College of Education and Professional Studies	UG FT	306	315	317	321	400
	UG PT	186	210	204	221	221
	UG % FT	62.2%	60.0%	60.8%	59.2%	64.4%
	GR FT	187	177	185	182	216
	GR PT	46	45	44	55	37
College of Fine Arts and Design	UG FT	269	260	296	390	386
	UG PT	293	343	304	175	181
	UG % FT	47.9%	43.1%	49.3%	69.0%	68.1%
	GR FT	63	64	50	52	67
	GR PT	7	11	9	10	8
College of Liberal Arts	UG FT	431	422	417	458	489
	UG PT	362	379	394	326	291
	UG % FT	54.4%	52.7%	51.4%	58.4%	62.7%
	GR FT	129	134	160	167	132
	GR PT	20	23	20	10	9
College of Mathematics and Science	UG FT	404	406	405	460	459
	UG PT	244	254	243	207	206
	UG % FT	62.3%	61.5%	62.5%	69.0%	69.0%
	GR FT	37	49	47	63	64
	GR PT	4	2	1	-	2
Interdisciplinary Studies	UG FT	12	21	26	72	83
	UG PT	88	105	85	55	27
	UG % FT	12.0%	16.7%	23.4%	56.7%	75.5%
	GR FT	16	21	33	30	25
	GR PT	4	10	5	1	4
<b>University Totals</b>	<b>UG FT</b>	<b>1,652</b>	<b>1,656</b>	<b>1,694</b>	<b>1,929</b>	<b>2,065</b>
	<b>UG PT</b>	<b>1,275</b>	<b>1,394</b>	<b>1,329</b>	<b>1,061</b>	<b>989</b>
	<b>UG % FT</b>	<b>56.4%</b>	<b>54.3%</b>	<b>56.0%</b>	<b>64.5%</b>	<b>67.6%</b>
	<b>GR FT</b>	<b>451</b>	<b>460</b>	<b>494</b>	<b>506</b>	<b>514</b>
	<b>GR PT</b>	<b>82</b>	<b>92</b>	<b>79</b>	<b>76</b>	<b>60</b>
	<b>GR % FT</b>	<b>84.6%</b>	<b>83.3%</b>	<b>86.2%</b>	<b>86.9%</b>	<b>89.5%</b>

**STUDENT CREDIT HOURS TAUGHT BY FT/PT FACULTY**

UNIVERSITY OF CENTRAL OKLAHOMA

**College of Business**

		<b>Fall 2010</b>	<b>Fall 2011</b>	<b>Fall 2012</b>	<b>Fall 2013</b>	<b>Fall 2014</b>
Accounting	UG FT	4,609	4,605	4,353	3,821	<b>4,142</b>
	UG PT	423	456	375	840	<b>528</b>
	UG % FT	91.6%	91.0%	92.1%	82.0%	<b>88.7%</b>
	GR FT	60	60	27	21	<b>8</b>
	GR PT	0	0	0	0	<b>0</b>
	GR % FT	100.0%	100.0%	100.0%	100.0%	<b>100.0%</b>
Economics and International Business	UG FT	3,399	3,923	3,727	3,990	<b>3,411</b>
	UG PT	1,716	1,575	1,836	1,458	<b>915</b>
	UG % FT	66.5%	71.4%	67.0%	73.2%	<b>78.8%</b>
	GR FT	0	0	0	0	<b>0</b>
	GR PT	0	0	0	0	<b>0</b>
	GR % FT	0.0%	0.0%	0.0%	0.0%	<b>0.0%</b>
Finance	UG FT	4,266	4,310	4,749	5,160	<b>5,667</b>
	UG PT	1,812	1,326	1,242	1,230	<b>1,089</b>
	UG % FT	70.2%	76.5%	79.3%	80.8%	<b>83.9%</b>
	GR FT	0	0	0	0	<b>105</b>
	GR PT	0	0	0	0	<b>0</b>
	GR % FT	0.0%	0.0%	0.0%	0.0%	<b>100.0%</b>
Information Systems and Operations Management	UG FT	2,304	1,998	2,010	2,010	<b>2,208</b>
	UG PT	1,019	1,297	1,238	483	<b>599</b>
	UG % FT	69.3%	60.6%	61.9%	80.6%	<b>78.7%</b>
	GR FT	0	0	0	0	<b>280</b>
	GR PT	0	0	0	0	<b>0</b>
	GR % FT	0.0%	0.0%	0.0%	0.0%	<b>100.0%</b>
Management	UG FT	2,139	2,362	2,368	2,236	<b>2,916</b>
	UG PT	1,970	1,598	1,389	666	<b>543</b>
	UG % FT	52.1%	59.6%	63.0%	77.1%	<b>84.3%</b>
	GR FT	1,483	1,465	1,590	1,175	<b>585</b>
	GR PT	105	175	0	0	<b>0</b>
	GR % FT	93.4%	89.3%	100.0%	100.0%	<b>100.0%</b>
Marketing	UG FT	3,576	3,443	3,260	3,429	<b>3,482</b>
	UG PT	1,203	1,038	1,348	858	<b>807</b>
	UG % FT	74.8%	76.8%	70.7%	80.0%	<b>81.2%</b>
	GR FT	0	0	0	1	<b>165</b>
	GR PT	0	0	0	0	<b>0</b>
	GR % FT	0.0%	0.0%	0.0%	100.0%	<b>100.0%</b>
Military Science	UG FT	0	0	0	0	<b>0</b>
	UG PT	276	345	219	217	<b>458</b>
	UG % FT	0.0%	0.0%	0.0%	0.0%	<b>0.0%</b>
	GR FT	0	0	0	0	<b>0</b>
	GR PT	0	0	0	0	<b>0</b>
	GR % FT	0.0%	0.0%	0.0%	0.0%	<b>0.0%</b>
<b>CBA - Totals</b>	<b>UG FT</b>	<b>20,293</b>	<b>20,641</b>	<b>20,467</b>	<b>20,646</b>	<b>21,826</b>
	<b>UG PT</b>	<b>8,419</b>	<b>7,635</b>	<b>7,647</b>	<b>5,752</b>	<b>4,939</b>
	<b>UG % FT</b>	<b>70.7%</b>	<b>73.0%</b>	<b>72.8%</b>	<b>78.2%</b>	<b>81.5%</b>
	<b>GR FT</b>	<b>1,543</b>	<b>1,525</b>	<b>1,617</b>	<b>1,197</b>	<b>1,143</b>
	<b>GR PT</b>	<b>105</b>	<b>175</b>	<b>0</b>	<b>0</b>	<b>0</b>
	<b>GR % FT</b>	<b>93.6%</b>	<b>89.7%</b>	<b>100.0%</b>	<b>100.0%</b>	<b>100.0%</b>

## College of Education and Professional Studies

		Fall 2010	Fall 2011	Fall 2012	Fall 2013	Fall 2014
Adult Education and Safety Sciences	UG FT	2,702	1,623	3,010	3,359	5,836
	UG PT	1,214	1,421	1,765	2,363	3,609
	UG % FT	69.0%	53.3%	63.0%	58.7%	61.8%
	GR FT	964	1,499	839	665	938
	GR PT	116	603	18	80	201
	GR % FT	89.3%	71.3%	97.9%	89.3%	82.4%
Advanced Professional Special Services*	UG FT	0	2,809	1,808	2,006	2,011
	UG PT	0	1,641	1,100	1,070	529
	UG % FT	0.0%	63.1%	62.2%	65.2%	79.2%
	GR FT	0	1,034	1,695	1,636	1,447
	GR PT	0	70	488	597	568
	GR % FT	0.0%	93.7%	77.6%	73.3%	71.8%
Advanced Professional Services*	UG FT	234	0	0	0	0
	UG PT	96	0	0	0	0
	UG % FT	70.9%	0.0%	0.0%	0.0%	0.0%
	GR FT	1,095	0	0	0	0
	GR PT	288	0	0	0	0
	GR % FT	79.2%	0.0%	0.0%	0.0%	0.0%
Curriculum and Instruction	UG FT	1,753	1,479	1,336	921	1,646
	UG PT	443	614	509	991	198
	UG % FT	79.8%	70.7%	72.4%	48.2%	89.3%
	GR FT	489	437	534	476	446
	GR PT	350	381	255	182	69
	GR % FT	58.3%	53.4%	67.7%	72.3%	86.6%
Educational Sciences, Foundations and Research	UG FT	2,223	2,154	2,854	2,843	1,750
	UG PT	1,423	1,548	567	603	609
	UG % FT	61.0%	58.2%	83.4%	82.5%	74.2%
	GR FT	815	845	761	687	741
	GR PT	0	75	74	156	117
	GR % FT	100.0%	91.8%	91.1%	81.5%	86.4%
Human Environmental Services	UG FT	2,376	2,235	2,589	2,700	2,218
	UG PT	2,572	3,241	2,740	3,099	2,788
	UG % FT	48.0%	40.8%	48.6%	46.6%	44.3%
	GR FT	237	282	310	201	186
	GR PT	309	226	232	354	236
	GR % FT	43.4%	55.5%	57.2%	36.2%	44.1%
Kinesiology and Health Studies	UG FT	4,626	5,675	5,362	5,643	5,713
	UG PT	4,203	3,175	3,935	4,178	4,150
	UG % FT	52.4%	64.1%	57.7%	57.5%	57.9%
	GR FT	389	498	482	484	524
	GR PT	59	18	0	20	18
	GR % FT	86.8%	96.5%	100.0%	96.0%	96.7%
Psychology	UG FT	3,993	4,159	4,232	4,239	4,056
	UG PT	2,901	2,331	2,359	1,776	1,737
	UG % FT	57.9%	64.1%	64.2%	70.5%	70.0%
	GR FT	942	877	782	775	850
	GR PT	67	18	21	9	12
	GR % FT	93.4%	98.0%	97.4%	98.9%	98.6%
Special Services*	UG FT	1,666	0	0	0	0
	UG PT	999	0	0	0	0
	UG % FT	62.5%	0.0%	0.0%	0.0%	0.0%
	GR FT	628	0	0	0	0
	GR PT	262	0	0	0	0
	GR % FT	70.6%	0.0%	0.0%	0.0%	0.0%
<b>CEPS - Totals</b>	<b>UG FT</b>	<b>19,573</b>	<b>20,134</b>	<b>21,191</b>	<b>21,711</b>	<b>23,230</b>
	<b>UG PT</b>	<b>13,851</b>	<b>13,971</b>	<b>12,975</b>	<b>14,080</b>	<b>13,620</b>
	<b>UG % FT</b>	<b>58.6%</b>	<b>59.0%</b>	<b>62.0%</b>	<b>60.7%</b>	<b>63.0%</b>
	<b>GR FT</b>	<b>5,559</b>	<b>5,472</b>	<b>5,403</b>	<b>4,924</b>	<b>5,132</b>
	<b>GR PT</b>	<b>1,451</b>	<b>1,391</b>	<b>1,088</b>	<b>1,398</b>	<b>1,221</b>
	<b>GR % FT</b>	<b>79.3%</b>	<b>79.7%</b>	<b>83.2%</b>	<b>77.9%</b>	<b>80.8%</b>

\* Due to restructuring, Advanced Professional Services and Special Services have been combined into Advanced Professional and Special Services.

College of Fine Arts and Design

		Fall 2010	Fall 2011	Fall 2012	Fall 2013	Fall 2014
Academy of Contemporary Music	UG FT	0	0	0	1,713	1,911
	UG PT	4,368	5,222	4,520	1,959	917
	UG % FT	0.0%	0.0%	0.0%	46.7%	67.6%
	GR FT	0	0	0	0	31
	GR PT	0	0	0	0	0
	GR % FT	0.0%	0.0%	0.0%	0.0%	100.0%
Art	UG FT	1,104	676	1,013	1,080	979
	UG PT	1,126	1,153	731	646	807
	UG % FT	49.5%	37.0%	58.1%	62.6%	54.8%
	GR FT	9	3	0	9	9
	GR PT	0	6	6	0	3
	GR % FT	100.0%	33.3%	0.0%	100.0%	75.0%
Dance	UG FT	471	577	645	466	377
	UG PT	292	328	287	219	311
	UG % FT	61.7%	63.8%	69.2%	68.0%	54.8%
	GR FT	0	0	0	0	0
	GR PT	0	0	0	0	0
	GR % FT	0.0%	0.0%	0.0%	0.0%	0.0%
Design	UG FT	1,584	1,608	1,610	1,561	1,175
	UG PT	641	591	496	210	480
	UG % FT	71.2%	73.1%	76.4%	88.1%	71.0%
	GR FT	87	62	24	15	45
	GR PT	0	0	0	0	0
	GR % FT	100.0%	100.0%	100.0%	100.0%	100.0%
Music	UG FT	2,268	2,126	2,236	2,890	2,557
	UG PT	1,338	1,250	934	755	919
	UG % FT	62.9%	63.0%	70.5%	79.3%	73.6%
	GR FT	311	331	283	329	347
	GR PT	48	60	46	54	42
	GR % FT	86.6%	84.7%	86.0%	85.9%	89.2%
Theatre Arts	UG FT	1,257	1,353	1,174	1,014	1,006
	UG PT	129	117	154	201	150
	UG % FT	90.7%	92.0%	88.4%	83.5%	87.0%
	GR FT	0	0	0	0	0
	GR PT	0	0	0	0	0
	GR % FT	0.0%	0.0%	0.0%	0.0%	0.0%
<b>CFAD - Totals</b>	<b>UG FT</b>	<b>6,684</b>	<b>6,340</b>	<b>6,678</b>	<b>8,724</b>	<b>8,005</b>
	<b>UG PT</b>	<b>7,894</b>	<b>8,661</b>	<b>7,122</b>	<b>3,990</b>	<b>3,584</b>
	<b>UG % FT</b>	<b>45.8%</b>	<b>42.3%</b>	<b>48.4%</b>	<b>68.6%</b>	<b>69.1%</b>
	<b>GR FT</b>	<b>407</b>	<b>396</b>	<b>307</b>	<b>353</b>	<b>432</b>
	<b>GR PT</b>	<b>48</b>	<b>66</b>	<b>52</b>	<b>54</b>	<b>45</b>
	<b>GR % FT</b>	<b>89.5%</b>	<b>85.7%</b>	<b>85.5%</b>	<b>86.7%</b>	<b>90.6%</b>

STUDENT CREDIT HOURS TAUGHT BY FT/PT FACULTY

UNIVERSITY OF CENTRAL OKLAHOMA

College of Liberal Arts

		Fall 2010	Fall 2011	Fall 2012	Fall 2013	Fall 2014
Criminal Justice*	UG FT	1,316	1,505	1,372	1,379	2,969
	UG PT	546	504	654	528	1,815
	UG % FT	70.7%	74.9%	67.7%	72.3%	62.1%
	GR FT	272	193	210	237	276
	GR PT	144	60	99	84	39
	GR % FT	65.4%	76.3%	68.0%	73.8%	87.6%
English	UG FT	5,141	4,968	5,378	5,188	5,404
	UG PT	6,723	6,852	7,059	6,714	4,611
	UG % FT	43.3%	42.0%	43.2%	43.6%	54.0%
	GR FT	735	726	829	832	610
	GR PT	81	126	28	21	15
	GR % FT	90.1%	85.2%	96.7%	97.5%	97.6%
History and Geography	UG FT	4,373	4,569	3,801	3,996	3,855
	UG PT	4,218	4,052	4,293	3,480	2,754
	UG % FT	50.9%	53.0%	47.0%	53.5%	58.3%
	GR FT	206	247	279	256	263
	GR PT	33	39	12	0	9
	GR % FT	86.2%	86.4%	95.9%	100.0%	96.7%
Humanities and Philosophy	UG FT	5,052	4,449	4,740	6,286	6,264
	UG PT	3,351	4,047	3,816	1,899	1,758
	UG % FT	60.1%	52.4%	55.4%	76.8%	78.1%
	GR FT	6	0	6	6	18
	GR PT	0	0	0	0	0
	GR % FT	100.0%	0.0%	100.0%	100.0%	100.0%
Mass Communication	UG FT	5,089	5,246	5,720	5,394	5,818
	UG PT	4,046	4,130	3,652	3,813	3,165
	UG % FT	55.7%	56.0%	61.0%	58.6%	64.8%
	GR FT	0	0	9	3	0
	GR PT	0	0	3	0	0
	GR % FT	0.0%	0.0%	75.0%	100.0%	0.0%
Modern Languages, Literature, and Cultural Studies	UG FT	2,062	1,937	1,516	3,142	2,176
	UG PT	3,693	4,088	4,214	2,748	2,837
	UG % FT	35.8%	32.1%	26.5%	53.3%	43.4%
	GR FT	24	30	9	3	12
	GR PT	0	0	0	0	0
	GR % FT	100.0%	100.0%	100.0%	100.0%	100.0%
Political Science	UG FT	2,577	2,169	1,980	2,469	2,852
	UG PT	2,595	3,150	3,411	2,605	1,293
	UG % FT	49.8%	40.8%	36.7%	48.7%	68.8%
	GR FT	318	418	477	675	660
	GR PT	12	9	21	12	0
	GR % FT	96.4%	97.9%	95.8%	98.3%	100.0%
Sociology and Substance Abuse Studies*	UG FT	2,420	1,953	2,512	2,609	1,917
	UG PT	2,979	3,069	2,628	2,823	2,571
	UG % FT	44.8%	38.9%	48.9%	48.0%	42.7%
	GR FT	191	258	581	718	680
	GR PT	102	91	42	36	75
	GR % FT	65.2%	73.9%	93.3%	95.2%	90.1%
Sociology, Criminal Justice, and Substance Abuse Studies*	UG FT	0	0	0	0	0
	UG PT	0	0	0	0	0
	UG % FT	0.0%	0.0%	0.0%	0.0%	0.0%
	GR FT	0	0	0	0	0
	GR PT	0	0	0	0	0
	GR % FT	0.0%	0.0%	0.0%	0.0%	0.0%
<b>CLA - Totals</b>	<b>UG FT</b>	<b>28,030</b>	<b>26,796</b>	<b>27,019</b>	<b>30,463</b>	<b>31,255</b>
	<b>UG PT</b>	<b>28,151</b>	<b>29,892</b>	<b>29,727</b>	<b>24,610</b>	<b>20,804</b>
	<b>UG % FT</b>	<b>49.9%</b>	<b>47.3%</b>	<b>47.6%</b>	<b>55.3%</b>	<b>60.0%</b>
	<b>GR FT</b>	<b>1,752</b>	<b>1,872</b>	<b>2,400</b>	<b>2,730</b>	<b>2,519</b>
	<b>GR PT</b>	<b>372</b>	<b>325</b>	<b>205</b>	<b>153</b>	<b>138</b>
	<b>GR % FT</b>	<b>82.5%</b>	<b>85.2%</b>	<b>92.1%</b>	<b>94.7%</b>	<b>94.8%</b>

\*Due to restructuring, Criminal Justice and Sociology/Substance Abuse Studies are now two separate departments.

College of Mathematics and Science

		Fall 2010	Fall 2011	Fall 2012	Fall 2013	Fall 2014
Biology	UG FT	6,407	5,772	6,834	7,739	7,623
	UG PT	5,346	5,460	3,518	3,424	4,112
	UG % FT	54.5%	51.4%	66.0%	69.3%	65.0%
	GR FT	91	124	103	94	95
	GR PT	11	9	6	0	0
	GR % FT	89.2%	93.2%	94.5%	100.0%	100.0%
Chemistry	UG FT	3,034	3,207	3,119	3,577	3,490
	UG PT	1,921	1,808	2,062	1,822	1,318
	UG % FT	61.2%	63.9%	60.2%	66.3%	72.6%
	GR FT	0	2	0	0	0
	GR PT	0	0	0	0	0
	GR % FT	0.0%	100.0%	0.0%	0.0%	0.0%
Computer Science	UG FT	1,957	1,897	1,857	2,061	2,330
	UG PT	288	363	374	414	339
	UG % FT	87.2%	83.9%	83.2%	83.3%	87.3%
	GR FT	33	54	45	30	48
	GR PT	0	0	0	0	0
	GR % FT	100.0%	100.0%	100.0%	100.0%	100.0%
Engineering and Physics	UG FT	3,556	3,898	4,527	5,362	4,736
	UG PT	2,415	1,971	2,076	1,688	1,110
	UG % FT	59.6%	66.4%	68.6%	76.1%	81.0%
	GR FT	81	76	59	56	87
	GR PT	0	0	0	0	3
	GR % FT	100.0%	100.0%	100.0%	100.0%	96.7%
Funeral Sciences	UG FT	1,116	1,075	977	1,233	1,176
	UG PT	325	345	589	480	534
	UG % FT	77.4%	75.7%	62.4%	72.0%	68.8%
	GR FT	0	0	0	0	0
	GR PT	0	0	0	0	0
	GR % FT	0.0%	0.0%	0.0%	0.0%	0.0%
Mathematics and Statistics	UG FT	7,605	6,954	8,740	9,994	9,912
	UG PT	3,348	7,170	5,625	4,356	3,687
	UG % FT	69.4%	49.2%	60.8%	69.6%	72.9%
	GR FT	150	185	231	202	216
	GR PT	0	0	0	0	0
	GR % FT	100.0%	100.0%	100.0%	100.0%	100.0%
Nursing	UG FT	3,757	3,903	3,462	3,628	3,899
	UG PT	53	48	96	80	0
	UG % FT	98.6%	98.8%	97.3%	97.8%	100.0%
	GR FT	63	66	63	237	318
	GR PT	0	0	0	0	72
	GR % FT	100.0%	100.0%	100.0%	100.0%	81.5%
<b>CMS - Totals</b>	<b>UG FT</b>	<b>27,432</b>	<b>26,706</b>	<b>29,516</b>	<b>33,594</b>	<b>33,166</b>
	<b>UG PT</b>	<b>13,696</b>	<b>17,165</b>	<b>14,340</b>	<b>12,264</b>	<b>11,100</b>
	<b>UG % FT</b>	<b>66.7%</b>	<b>60.9%</b>	<b>67.3%</b>	<b>73.3%</b>	<b>74.9%</b>
	<b>GR FT</b>	<b>418</b>	<b>507</b>	<b>501</b>	<b>619</b>	<b>764</b>
	<b>GR PT</b>	<b>11</b>	<b>9</b>	<b>6</b>	<b>0</b>	<b>75</b>
	<b>GR % FT</b>	<b>97.4%</b>	<b>98.3%</b>	<b>98.8%</b>	<b>100.0%</b>	<b>91.1%</b>

## Interdisciplinary Studies

		Fall 2010	Fall 2011	Fall 2012	Fall 2013	Fall 2014
Forensic Science Institute	UG FT	242	456	621	1811	3,978
	UG PT	678	681	807	96	194
	UG % FT	26.3%	40.1%	43.5%	95.0%	95.3%
	GR FT	177	114	148	175	140
	GR PT	99	63	69	3	9
	GR % FT	64.1%	64.4%	68.2%	98.3%	94.0%
Leadership	UG FT	180	122	129	142	141
	UG PT	673	751	496	652	0
	UG % FT	21.1%	14.0%	20.6%	17.9%	100.0%
	GR FT	0	0	0	0	0
	GR PT	0	0	0	0	0
	GR % FT	0.0%	0.0%	0.0%	0.0%	0.0%
First Year Experience	UG FT	199	168	110	224	256
	UG PT	3,196	2,982	3,012	2,818	758
	UG % FT	5.9%	5.3%	3.5%	7.4%	25.2%
	GR FT	0	0	0	0	0
	GR PT	0	0	0	0	0
	GR % FT	0.0%	0.0%	0.0%	0.0%	0.0%
<b>IS - Totals</b>	<b>UG FT</b>	<b>621</b>	<b>746</b>	<b>860</b>	<b>2,177</b>	<b>4,375</b>
	<b>UG PT</b>	<b>4,547</b>	<b>4,414</b>	<b>4,315</b>	<b>3,566</b>	<b>952</b>
	<b>UG % FT</b>	<b>12.0%</b>	<b>14.5%</b>	<b>16.6%</b>	<b>37.9%</b>	<b>82.1%</b>
	<b>GR FT</b>	<b>177</b>	<b>114</b>	<b>148</b>	<b>175</b>	<b>140</b>
	<b>GR PT</b>	<b>99</b>	<b>63</b>	<b>69</b>	<b>3</b>	<b>9</b>
	<b>GR % FT</b>	<b>64.1%</b>	<b>64.4%</b>	<b>68.2%</b>	<b>98.3%</b>	<b>94.0%</b>

**STUDENT CREDIT HOURS TAUGHT BY FT/PT FACULTY**

UNIVERSITY OF CENTRAL OKLAHOMA

**College Totals**

		<b>Fall 2010</b>	<b>Fall 2011</b>	<b>Fall 2012</b>	<b>Fall 2013</b>	<b>Fall 2014</b>
College of Business	UG FT	20,293	20,641	20,467	20,646	<b>21,826</b>
	UG PT	8,419	7,635	7,647	5,752	<b>4,939</b>
	UG % FT	70.7%	73.0%	72.8%	78.2%	<b>81.5%</b>
	GR FT	1,543	1,525	1,617	1,197	<b>1,143</b>
	GR PT	105	175	0	0	<b>0</b>
	GR % FT	93.6%	89.7%	100.0%	100.0%	<b>100.0%</b>
College of Education and Professional Studies	UG FT	19,573	20,134	21,191	21,711	<b>23,230</b>
	UG PT	13,851	13,971	12,975	14,080	<b>13,620</b>
	UG % FT	58.6%	59.0%	62.0%	60.7%	<b>63.0%</b>
	GR FT	5,559	5,472	5,403	4,924	<b>5,132</b>
	GR PT	1,451	1,391	1,088	1,398	<b>1,221</b>
	GR % FT	79.3%	79.7%	83.2%	77.9%	<b>80.8%</b>
College of Fine Arts and Design	UG FT	6,684	6,340	6,678	8,724	<b>8,005</b>
	UG PT	7,894	8,661	7,122	3,990	<b>3,584</b>
	UG % FT	45.8%	42.3%	48.4%	68.6%	<b>69.1%</b>
	GR FT	407	396	307	353	<b>432</b>
	GR PT	48	66	52	54	<b>45</b>
	GR % FT	89.5%	85.7%	85.5%	86.7%	<b>90.6%</b>
College of Liberal Arts	UG FT	28,030	26,796	27,019	30,463	<b>31,255</b>
	UG PT	28,151	29,892	29,727	24,610	<b>20,804</b>
	UG % FT	49.9%	47.3%	47.6%	55.3%	<b>60.0%</b>
	GR FT	1,752	1,872	2,400	2,730	<b>2,519</b>
	GR PT	372	325	205	153	<b>138</b>
	GR % FT	82.5%	85.2%	92.1%	94.7%	<b>94.8%</b>
College of Mathematics and Science	UG FT	27,432	26,706	29,516	33,594	<b>33,166</b>
	UG PT	13,696	17,165	14,340	12,264	<b>11,100</b>
	UG % FT	66.7%	60.9%	67.3%	73.3%	<b>74.9%</b>
	GR FT	418	507	501	619	<b>764</b>
	GR PT	11	9	6	0	<b>75</b>
	GR % FT	97.4%	98.3%	98.8%	100.0%	<b>91.1%</b>
Interdisciplinary Studies	UG FT	621	746	860	2,177	<b>4,375</b>
	UG PT	4,547	4,414	4,315	3,566	<b>952</b>
	UG % FT	12.0%	14.5%	16.6%	37.9%	<b>82.1%</b>
	GR FT	177	114	148	175	<b>140</b>
	GR PT	99	63	69	3	<b>9</b>
	GR % FT	64.1%	64.4%	68.2%	98.3%	<b>94.0%</b>

\*Due to restructuring, university courses have been reassigned to Interdisciplinary Studies.

<b>University Totals</b>	<b>UG FT</b>	<b>102,633</b>	<b>101,363</b>	<b>105,731</b>	<b>117,315</b>	<b>121,857</b>
	<b>UG PT</b>	<b>76,558</b>	<b>81,738</b>	<b>76,126</b>	<b>64,262</b>	<b>54,999</b>
	<b>UG % FT</b>	<b>57.3%</b>	<b>55.4%</b>	<b>58.1%</b>	<b>64.6%</b>	<b>68.9%</b>
	<b>GR FT</b>	<b>9,856</b>	<b>9,886</b>	<b>10,376</b>	<b>9,998</b>	<b>10,130</b>
	<b>GR PT</b>	<b>2,086</b>	<b>2,029</b>	<b>1,420</b>	<b>1,608</b>	<b>1,488</b>
	<b>GR % FT</b>	<b>82.5%</b>	<b>83.0%</b>	<b>88.0%</b>	<b>86.1%</b>	<b>87.2%</b>



**FALL FACULTY BY DEPARTMENT**  
**UNIVERSITY OF CENTRAL OKLAHOMA**

**College of Business**

		Fall 2010	Fall 2011	Fall 2012	Fall 2013	Fall 2014
Accounting	Full-Time	13	13	13	12	12
	Part-Time	3	4	3	4	3
	FTE	13.9	14.3	14.3	13.5	12.9
Economics and International Business	Full-Time	12	12	12	11	10
	Part-Time	9	7	7	6	4
	FTE	15.0	14.4	14.6	13.1	11.3
Finance	Full-Time	14	14	15	15	15
	Part-Time	13	13	11	11	12
	FTE	16.4	17.1	17.8	18.0	18.8
Information Systems and Operations Management	Full-Time	10	9	11	11	11
	Part-Time	10	9	10	7	7
	FTE	12.8	12.7	13.8	12.3	12.3
Management	Full-Time	12	12	12	12	13
	Part-Time	11	7	13	10	8
	FTE	15.9	15.1	16.1	14.3	15.2
Marketing	Full-Time	13	12	13	13	13
	Part-Time	8	7	9	5	5
	FTE	15.4	15.3	15.9	14.9	14.9
Military Science*	Full-Time	5	5	4	6	6
	Part-Time	0	0	0	0	0
	FTE	5.0	5.0	4.0	6.0	6.0
<b>TOTAL</b>	Full-Time	79	77	80	80	80
	Part-Time	54	47	53	43	39
	FTE	94.4	93.9	96.5	92.1	91.4

\* Donated services, not paid from E & G funds

Part-time count includes staff teaching as adjuncts (no overloads). FTE includes staff and overload hours. Faculty on sabbatical are included.

Institutional Research

L:\Inst Research\Major Processes\Factbook\Final PDF\1415\DEPTFAC 1415, 03/2015

**FALL FACULTY BY DEPARTMENT**  
**UNIVERSITY OF CENTRAL OKLAHOMA**

**College of Education and Professional Studies**

		Fall 2010	Fall 2011	Fall 2012	Fall 2013	Fall 2014
Adult Education and Safety Sciences	Full-Time	11	11	12	11	11
	Part-Time	11	10	15	21	35
	FTE	14.7	13.0	17.8	16.9	20.3
Advanced Professional and Special Services*	Full-Time	---	17	17	17	17
	Part-Time	---	23	22	27	24
	FTE	---	24.4	24.4	25.1	24.0
Advanced Professional Services*	Full-Time	9	0	0	0	0
	Part-Time	5	0	0	0	0
	FTE	10.3	0.0	0.0	0.0	0.0
Curriculum and Instruction	Full-Time	13	13	12	10	13
	Part-Time	12	13	10	15	6
	FTE	16.0	16.4	14.9	14.4	14.3
Educational Sciences, Foundations and Research	Full-Time	11	11	12	13	12
	Part-Time	4	6	6	9	10
	FTE	12.3	12.8	14.4	15.7	15.0
Human Environmental Sciences	Full-Time	8	8	8	8	8
	Part-Time	20	18	22	32	25
	FTE	14.4	15.4	17.3	18.3	18.0
Kinesiology and Health Studies	Full-Time	20	21	20	21	21
	Part-Time	26	20	31	33	43
	FTE	27.8	28.1	30.8	31.6	32.4
Psychology	Full-Time	15	16	16	16	16
	Part-Time	10	9	8	6	18
	FTE	19.7	19.8	19.9	20.1	20.5
Special Services*	Full-Time	9	0	0	0	0
	Part-Time	22	0	0	0	0
	FTE	15.4	0.0	0.0	0.0	0.0
<b>TOTAL</b>	Full-Time	96	97	97	96	98
	Part-Time	110	99	114	143	161
	FTE	130.6	129.9	139.5	142.1	144.5

\* Due to restructuring, Advanced Professional Services and Special Services have been combined into Advanced Professional and Special Services.

Part-time count includes staff teaching as adjuncts (no overloads). FTE includes staff and overload hours. Faculty on sabbatical are included.

**FALL FACULTY BY DEPARTMENT**  
**UNIVERSITY OF CENTRAL OKLAHOMA**

**College of Fine Arts and Design**

		Fall 2010	Fall 2011	Fall 2012	Fall 2013	Fall 2014
Academy of Contemporary Music	Full-Time	0	0	0	11	11
	Part-Time	36	43	48	24	17
	FTE	19.2	28.0	31.5	22.2	17.0
Art	Full-Time	9	7	9	9	9
	Part-Time	10	12	9	9	14
	FTE	15.6	12.6	12.7	13.0	14.7
Dance	Full-Time	5	6	5	5	5
	Part-Time	3	4	3	3	6
	FTE	2.6	7.4	6.5	6.4	7.3
Design	Full-Time	8	9	9	11	9
	Part-Time	6	5	6	2	16
	FTE	9.0	11.0	11.6	12.6	14.9
School of Music	Full-Time	31	31	32	34	34
	Part-Time	21	22	20	23	36
	FTE	41.2	40.7	42.4	45.4	45.9
Theatre Arts	Full-Time	9	8	8	9	7
	Part-Time	3	1	2	1	5
	FTE	13.6	8.8	8.9	10.2	8.1
<b>TOTAL</b>	Full-Time	62	61	63	79	75
	Part-Time	79	87	88	62	94
	FTE	101.2	108.5	113.6	109.8	107.9

Part-time count includes staff teaching as adjuncts (no overloads). FTE includes staff and overload hours. Faculty on sabbatical are included.

**FALL FACULTY BY DEPARTMENT**  
**UNIVERSITY OF CENTRAL OKLAHOMA**

**College of Liberal Arts**

		Fall 2010	Fall 2011	Fall 2012	Fall 2013	Fall 2014
English	Full-Time	25	25	27	26	27
	Part-Time	32	33	31	30	31
	FTE	40.3	39.9	43.3	40.0	42.0
History and Geography	Full-Time	15	15	15	14	15
	Part-Time	21	18	14	16	19
	FTE	23.4	20.8	21.7	20.8	21.4
Humanities and Philosophy	Full-Time	15	15	15	19	19
	Part-Time	11	12	12	7	7
	FTE	22.1	22.9	23.4	22.8	23.1
Mass Communication	Full-Time	22	23	22	22	24
	Part-Time	32	28	27	26	27
	FTE	33.7	32.3	32.8	33.8	34.7
Modern Languages, Literatures, and Cultures	Full-Time	8	8	8	13	11
	Part-Time	22	21	22	17	21
	FTE	18.6	19.0	19.4	20.0	20.7
Political Science	Full-Time	10	10	9	10	12
	Part-Time	17	18	16	15	15
	FTE	15.6	15.9	15.6	14.7	15.4
School of Criminal Justice	Full-Time	6	8	7	8	8
	Part-Time	8	6	5	7	4
	FTE	9.2	9.5	9.4	9.5	9.1
Sociology and Substance Abuse Studies	Full-Time	9	9	9	9	10
	Part-Time	16	16	18	18	20
	FTE	16.1	15.2	16.1	16.3	17.1
<b>TOTAL</b>	Full-Time	110	113	112	121	126
	Part-Time	159	152	145	136	144
	FTE	179.0	175.5	181.7	177.9	183.5

Part-time count includes staff teaching as adjuncts (no overloads). FTE includes staff and overload hours. Faculty on sabbatical are included.

**FALL FACULTY BY DEPARTMENT**  
**UNIVERSITY OF CENTRAL OKLAHOMA**

**College of Mathematics and Science**

		Fall 2010	Fall 2011	Fall 2012	Fall 2013	Fall 2014
Biology	Full-Time	22	22	23	24	24
	Part-Time	16	16	15	16	21
	FTE	33.2	32.6	32.0	32.1	31.8
Chemistry	Full-Time	14	14	14	14	14
	Part-Time	15	13	15	12	16
	FTE	18.8	19.2	19.8	19.1	19.2
Computer Science	Full-Time	9	9	9	9	9
	Part-Time	3	7	4	3	6
	FTE	10.6	13.1	10.8	11.0	10.8
Engineering and Physics	Full-Time	13	12	14	15	15
	Part-Time	12	8	7	10	11
	FTE	18.3	17.0	19.0	19.1	19.1
Funeral Sciences	Full-Time	4	4	4	4	4
	Part-Time	6	0	5	3	8
	FTE	6.8	4.0	7.4	6.0	6.7
Mathematics and Statistics	Full-Time	21	20	23	26	27
	Part-Time	16	21	23	21	31
	FTE	29.2	32.3	35.5	36.3	37.9
Nursing	Full-Time	18	18	17	19	19
	Part-Time	24	17	21	28	33
	FTE	28.8	25.9	28.9	29.3	29.9
<b>TOTAL</b>	Full-Time	101	99	104	111	112
	Part-Time	92	82	90	93	126
	FTE	145.7	144.1	153.4	152.9	155.4

Part-time count includes staff teaching as adjuncts (no overloads). FTE includes staff and overload hours. Faculty on sabbatical are included.

**FALL FACULTY BY DEPARTMENT**  
**UNIVERSITY OF CENTRAL OKLAHOMA**

**Interdisciplinary Studies**

		Fall 2010	Fall 2011	Fall 2012	Fall 2013	Fall 2014
Forensic Science Institute	Full-Time	5	5	5	5	6
	Part-Time	0	0	0	3	4
	FTE	6.0	5.0	5.0	5.4	7.4
Leadership	Full-Time	0	0	0	0	0
	Part-Time	4	4	3	5	6
	FTE	1.4	1.6	1.4	2.0	1.1
First Year Experience	Full-Time	0	0	0	0	0
	Part-Time	54	51	49	49	58
	FTE	8.6	7.3	8.6	8.3	8.3
<b>TOTAL</b>	Full-Time	5	5	5	5	6
	Part-Time	58	55	52	57	68
	FTE	16.0	13.9	15.0	15.7	16.8

Part-time count includes staff teaching as adjuncts (no overloads). FTE includes staff and overload hours. Faculty on sabbatical are included.

Institutional Research

L:\Inst Research\Major Processes\Factbook\Final PDF\1415\DEPTFAC 1415, 03/2015

**FALL FACULTY BY DEPARTMENT**  
**UNIVERSITY OF CENTRAL OKLAHOMA**

**College Totals**

		Fall 2010	Fall 2011	Fall 2012	Fall 2013	Fall 2014
College of Business	Full-Time	79	77	80	80	80
	Part-Time	54	47	53	43	39
	FTE	94.4	93.9	96.5	92.1	91.4
College of Education and Professional Studies	Full-Time	96	97	97	96	98
	Part-Time	110	99	114	143	161
	FTE	130.6	129.9	139.5	142.1	144.5
College of Fine Arts and Design	Full-Time	62	61	63	79	75
	Part-Time	79	87	88	62	94
	FTE	101.2	108.5	113.6	109.8	107.9
College of Liberal Arts	Full-Time	110	113	112	121	126
	Part-Time	159	152	145	136	144
	FTE	179.0	175.5	181.7	177.9	183.5
College of Mathematics and Science	Full-Time	101	99	104	111	112
	Part-Time	92	82	90	93	126
	FTE	145.7	144.1	153.4	152.9	155.4
Interdisciplinary Studies	Full-Time	5	5	5	5	6
	Part-Time	54	51	52	57	68
	FTE	8.6	7.3	8.6	15.7	16.8
<b>Total University</b>	Full-Time	453	452	461	492	497
	Part-Time	548	518	542	534	632
	FTE	659.5	659.2	693.3	690.5	699.5

Part-time count includes staff teaching as adjuncts (no overloads). FTE includes staff and overload hours. Faculty on sabbatical are included.

**FULL-TIME FACULTY BY DEGREE**  
**UNIVERSITY OF CENTRAL OKLAHOMA**

Department*	Fall 2010				Fall 2011				Fall 2012				Fall 2013				Fall 2014			
	Doct	Mast	Bach	Unk	Doct	Mast	Bach	Unk	Doct	Mast	Bach	Unk	Doct	Mast	Bach	Unk	Doct	Mast	Bach	Unk
<b>Business</b>																				
Accounting	10	3	0	0	9	4	0	0	9	4	0	0	9	3	0	0	9	2	0	1
Economics and International Business	11	1	0	0	11	1	0	0	11	1	0	0	10	1	0	0	10	0	0	0
Finance	9	4	0	0	10	4	0	0	12	3	0	0	11	4	0	0	12	3	0	0
Information Systems and Operations Management	10	0	0	0	10	0	0	0	11	0	0	0	11	0	0	0	11	0	0	0
Management	11	0	0	1	12	0	0	0	9	3	0	0	9	2	1	0	10	2	0	1
Marketing	9	4	0	0	9	4	0	0	8	4	0	1	9	4	0	0	11	2	0	0
Military Science	0	1	4	0	0	2	1	2	0	2	1	1	0	2	2	2	0	2	1	3
<b>Total</b>	<b>60</b>	<b>13</b>	<b>4</b>	<b>1</b>	<b>61</b>	<b>15</b>	<b>1</b>	<b>2</b>	<b>60</b>	<b>17</b>	<b>1</b>	<b>2</b>	<b>59</b>	<b>16</b>	<b>3</b>	<b>2</b>	<b>63</b>	<b>11</b>	<b>1</b>	<b>5</b>
<b>Education and Professional Studies</b>																				
Adult Education and Safety Sciences	7	4	0	0	8	3	0	0	9	3	0	0	8	3	0	0	9	2	0	0
Advanced Professional and Special Services	0	0	0	0	14	3	0	0	15	2	0	0	15	2	0	0	15	2	0	0
Advanced Professional Services	7	2	0	0	0	0	0	0	0	0	0	0	0	0	0	0	0	0	0	0
Curriculum and Instruction	11	2	0	0	12	1	0	0	11	1	0	0	9	1	0	0	10	3	0	0
Educational Sciences, Foundations and Research	10	0	0	1	11	0	0	0	12	0	0	0	13	0	0	0	12	0	0	0
Human Environmental Sciences	8	0	0	0	8	0	0	0	7	1	0	0	8	0	0	0	8	0	0	0
Kinesiology and Health Studies	15	5	0	0	14	7	0	0	13	7	0	0	14	7	0	0	13	8	0	0
Psychology	13	2	0	0	16	0	0	0	15	0	0	1	14	1	0	1	15	0	0	1
Special Services	8	1	0	0	0	0	0	0	0	0	0	0	0	0	0	0	0	0	0	0
<b>Total</b>	<b>79</b>	<b>16</b>	<b>0</b>	<b>1</b>	<b>83</b>	<b>14</b>	<b>0</b>	<b>0</b>	<b>82</b>	<b>14</b>	<b>0</b>	<b>1</b>	<b>81</b>	<b>14</b>	<b>0</b>	<b>1</b>	<b>82</b>	<b>15</b>	<b>0</b>	<b>1</b>
<b>Fine Arts and Design</b>																				
Academy of Contemporary Music	0	0	0	0	0	0	0	0	0	0	0	0	0	2	5	4	0	3	7	1
Art	3	7	0	0	2	5	0	0	3	6	0	0	3	6	0	0	3	6	0	0
Dance	0	1	0	0	0	6	0	0	0	5	0	0	0	5	0	0	0	2	3	0
Design	0	7	0	0	0	9	0	0	0	9	0	0	1	9	1	0	2	7	0	0
Music	21	6	2	2	15	14	1	1	21	8	1	2	23	8	1	2	27	6	1	0
Theatre Arts	2	11	0	0	2	6	0	0	2	6	0	0	2	6	0	1	1	6	0	0
<b>Total</b>	<b>26</b>	<b>32</b>	<b>2</b>	<b>2</b>	<b>19</b>	<b>40</b>	<b>1</b>	<b>1</b>	<b>26</b>	<b>34</b>	<b>1</b>	<b>2</b>	<b>29</b>	<b>36</b>	<b>7</b>	<b>7</b>	<b>33</b>	<b>30</b>	<b>11</b>	<b>1</b>
<b>Liberal Arts</b>																				
Criminal Justice	5	0	0	1	8	0	0	0	6	0	0	1	6	1	0	1	6	2	0	0
English	17	7	0	0	19	6	0	0	22	5	0	0	21	5	0	0	21	6	0	0
History and Geography	14	0	0	1	14	1	0	0	13	1	0	1	13	1	0	1	15	0	0	0
Humanities and Philosophy	12	2	0	1	13	2	0	0	12	2	0	1	13	4	1	1	14	5	0	0
Mass Communications	14	8	0	0	13	9	1	0	13	8	1	0	12	9	1	0	12	12	0	0
Modern Lang, Lit, Cultural Study	6	1	0	1	7	1	0	0	6	1	0	1	9	2	0	2	8	2	0	1
Political Science	9	0	0	1	10	0	0	0	9	0	0	0	11	0	0	0	11	1	0	0
Sociology, Gerontology, and Subst Abuse	5	4	0	0	6	3	0	0	6	3	0	0	6	3	0	0	6	3	0	1
<b>Total</b>	<b>82</b>	<b>22</b>	<b>0</b>	<b>5</b>	<b>90</b>	<b>22</b>	<b>1</b>	<b>0</b>	<b>87</b>	<b>20</b>	<b>1</b>	<b>4</b>	<b>91</b>	<b>25</b>	<b>2</b>	<b>5</b>	<b>93</b>	<b>31</b>	<b>0</b>	<b>2</b>
<b>Mathematics and Science</b>																				
Biology	18	3	0	1	19	3	0	0	19	2	1	1	20	2	0	2	22	2	0	0
Chemistry	13	1	0	0	13	1	0	0	13	1	0	0	12	1	0	1	13	1	0	0
Computer Science	7	2	0	0	7	2	0	0	7	2	0	0	7	2	0	0	7	2	0	0
Engineering and Physics	12	2	0	0	11	2	0	0	12	2	0	0	13	2	0	0	14	1	0	0
Funeral Sciences	4	0	0	0	3	1	0	0	4	0	0	0	4	0	0	0	4	0	0	0
Mathematics & Statistics	16	4	0	1	16	4	0	0	18	4	0	1	18	7	0	1	19	6	0	2
Nursing	3	11	2	2	3	13	2	0	4	11	1	1	3	15	1	0	5	14	0	0
<b>Total</b>	<b>73</b>	<b>23</b>	<b>2</b>	<b>4</b>	<b>72</b>	<b>26</b>	<b>2</b>	<b>0</b>	<b>77</b>	<b>22</b>	<b>2</b>	<b>3</b>	<b>77</b>	<b>29</b>	<b>1</b>	<b>4</b>	<b>84</b>	<b>26</b>	<b>0</b>	<b>2</b>
<b>Interdisciplinary Studies</b>																				
Forensic Science Institute	5	1	0	0	4	1	0	0	4	1	0	0	3	1	1	0	4	2	0	0
<b>Total</b>	<b>5</b>	<b>1</b>	<b>0</b>	<b>0</b>	<b>4</b>	<b>1</b>	<b>0</b>	<b>0</b>	<b>4</b>	<b>1</b>	<b>0</b>	<b>0</b>	<b>3</b>	<b>1</b>	<b>1</b>	<b>0</b>	<b>4</b>	<b>2</b>	<b>0</b>	<b>0</b>
<b>Total University</b>	<b>325</b>	<b>107</b>	<b>8</b>	<b>13</b>	<b>329</b>	<b>118</b>	<b>5</b>	<b>3</b>	<b>336</b>	<b>108</b>	<b>5</b>	<b>12</b>	<b>340</b>	<b>121</b>	<b>14</b>	<b>19</b>	<b>359</b>	<b>115</b>	<b>12</b>	<b>11</b>

\*Faculty on sabbatical are included.



***STUDENTS***

***UNIVERSITY OF CENTRAL OKLAHOMA***

Headcount and FTE Enrollments	49
Full-Time and Part-Time Enrollments	50
Full-Time and Part-Time Enrollments by College	51
Student Diversity	53
Geographic Representation	54
Age and Gender	55
Student Attendance and Sections Offered by Time of Day	56
Student Flow and Origin	57
First-Time Entering Freshmen	
First-Time Entering Transfers	
Continuing Students	
Readmitted Students	
Concurrent High School Enrollments	
ACT	58
First-Time Freshmen Retention	59
Transfer Student Retention	60
First-Time Freshmen Retention - Associate Degree	61
Graduate Student Retention	62
Graduate Students	63
Semester Enrollment Variance	64
Student Costs	65
Financial Aid	66
Housing on Campus	67
Credit Hours by Department	68
Average Credit Hours by Level	75
Degrees Granted	76
Baccalaureate Degree Profile	77
Degrees Granted by Major, Annualized	78
Minors Granted, Annualized	88
Student Majors	92
Student Minors	105

## HEADCOUNT AND FTE ENROLLMENTS

### UNIVERSITY OF CENTRAL OKLAHOMA

	Fall 2010	Fall 2011	Fall 2012	Fall 2013	Fall 2014
<b>Headcount</b>					
<i>Freshmen</i>	4,506	4,358	4,427	4,391	4,090
<i>Sophomore</i>	2,492	2,606	2,522	2,441	2,452
<i>Junior</i>	3,180	3,156	3,267	3,250	3,346
<i>Senior</i>	4,849	5,036	5,007	5,050	4,990
<i>Post-Baccalaureate</i>	148	110	109	154	120
<b>Total UG</b>	15,175	15,266	15,332	15,286	14,998
<i>Graduate</i>	1,838	1,872	1,825	1,841	1,842
<b>Grand Total</b>	<b>17,013</b>	<b>17,138</b>	<b>17,157</b>	<b>17,127</b>	<b>16,840</b>

	Fall 2010	Fall 2011	Fall 2012	Fall 2013	Fall 2014
<b>FTE</b>					
<i>Freshmen</i>	3,430	3,511	3,529	3,479	3,236
<i>Sophomore</i>	2,059	2,176	2,092	2,014	2,075
<i>Junior</i>	2,568	2,542	2,635	2,592	2,707
<i>Senior</i>	3,582	3,668	3,635	3,690	3,660
<i>Post-Baccalaureate</i>	63	44	42	55	45
<b>Total UG</b>	11,702	11,941	11,933	11,830	11,723
<i>Graduate</i>	1,085	1,092	1,073	1,051	1,054
<b>Grand Total</b>	<b>12,787</b>	<b>13,033</b>	<b>13,006</b>	<b>12,881</b>	<b>12,777</b>

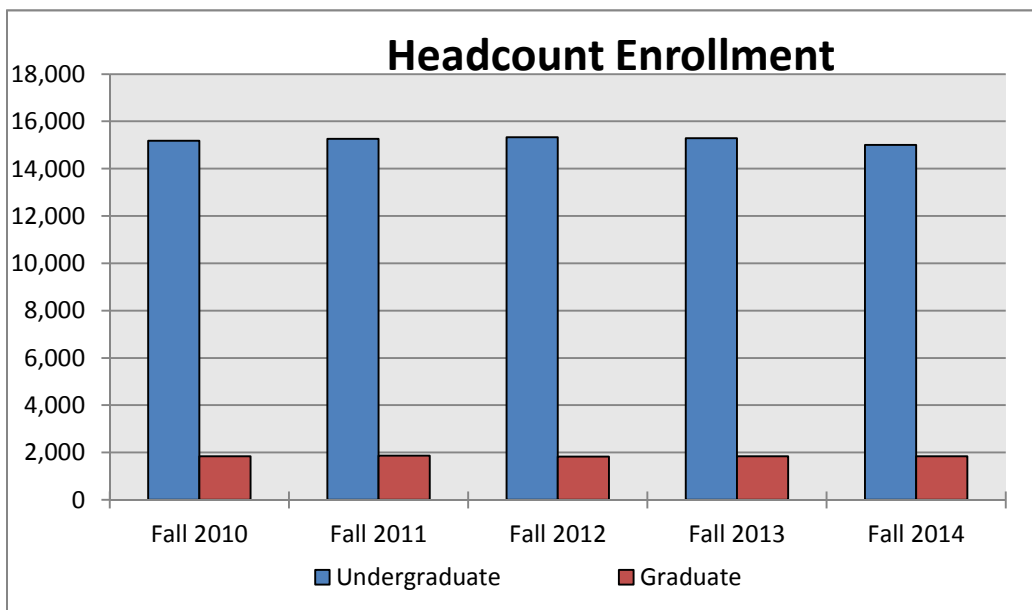

**FULL-TIME AND PART-TIME ENROLLMENTS**

	Fall 2010	Fall 2011	Fall 2012	Fall 2013	Fall 2014
<b>Full-Time</b>					
<i>Freshmen</i>	2,988	3,413	3,472	3,440	3,241
<i>Sophomore</i>	1,954	2,086	1,999	1,937	2,016
<i>Junior</i>	2,357	2,336	2,410	2,370	2,470
<i>Senior</i>	3,007	3,056	2,954	3,003	2,986
<i>Post-Baccalaureate</i>	22	15	11	19	13
<b>Total UG</b>	10,328	10,906	10,846	10,769	10,726
<i>Graduate</i>	710	700	689	650	657
<b>Full-Time Total</b>	<b>11,038</b>	<b>11,606</b>	<b>11,535</b>	<b>11,419</b>	<b>11,383</b>

<b>Part-Time</b>					
<i>Freshmen</i>	1,518	945	955	951	849
<i>Sophomore</i>	538	520	523	504	436
<i>Junior</i>	823	820	857	880	876
<i>Senior</i>	1,842	1,980	2,053	2,047	2,004
<i>Post-Baccalaureate</i>	126	95	98	135	107
<b>Total UG</b>	4,847	4,360	4,486	4,517	4,272
<i>Graduate</i>	1,128	1,172	1,136	1,191	1,185
<b>Part-Time Total</b>	<b>5,975</b>	<b>5,532</b>	<b>5,622</b>	<b>5,708</b>	<b>5,457</b>
<b>Grand Total</b>	<b>17,013</b>	<b>17,138</b>	<b>17,157</b>	<b>17,127</b>	<b>16,840</b>

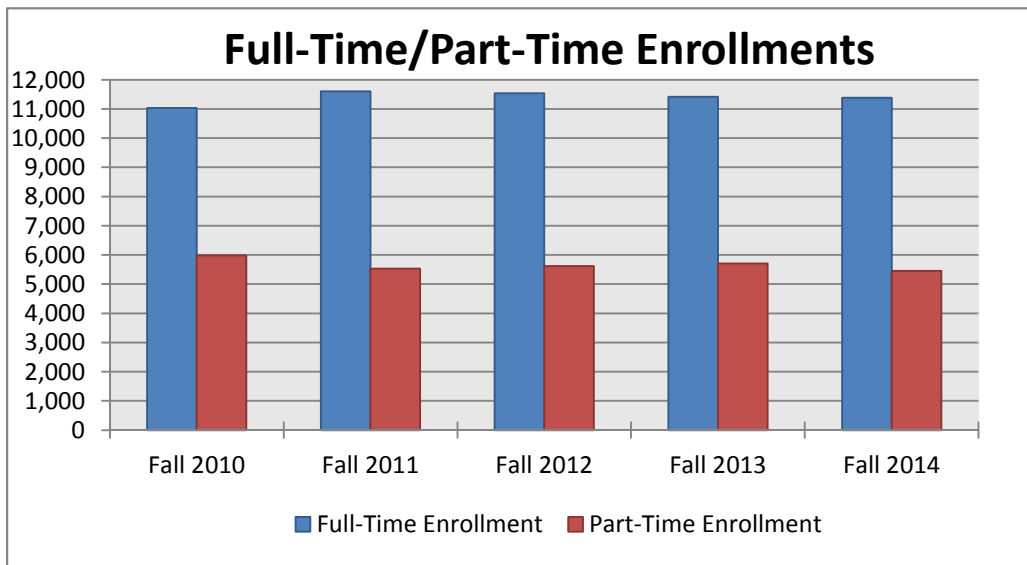

**FALL FULL-TIME/PART-TIME ENROLLMENT BY COLLEGE**

UNIVERSITY OF CENTRAL OKLAHOMA

			Fall 2010	Fall 2011	Fall 2012	Fall 2013	Fall 2014	
<b>Business</b>	<i>Freshmen</i>	FT	412	536	528	579	510	
		PT	179	127	109	128	109	
	<i>Sophomores</i>	FT	291	336	345	366	330	
		PT	87	97	91	104	64	
	<i>Juniors</i>	FT	513	488	494	505	560	
		PT	181	211	195	186	208	
	<i>Seniors</i>	FT	682	702	648	631	624	
		PT	515	545	573	532	495	
	<i>Graduates</i>	FT	101	112	98	67	85	
		PT	118	110	114	110	74	
	<i>College Total</i>	FT	1,999	2,174	2,113	2,148	2,109	
		PT	1,080	1,090	1,082	1,060	950	
	<b>Education and Professional Studies</b>	<i>Freshmen</i>	FT	504	654	664	685	664
			PT	233	173	138	164	121
<i>Sophomores</i>		FT	411	480	490	525	554	
		PT	122	138	157	126	119	
<i>Juniors</i>		FT	594	591	641	675	707	
		PT	208	217	253	266	251	
<i>Seniors</i>		FT	803	825	804	909	927	
		PT	471	535	594	539	593	
<i>Graduates</i>		FT	377	356	344	333	315	
		PT	775	793	744	738	776	
<i>College Total</i>		FT	2,689	2,906	2,943	3,127	3,167	
		PT	1,809	1,856	1,886	1,833	1,860	
<b>Fine Arts and Design</b>		<i>Freshmen</i>	FT	432	465	435	361	361
			PT	105	48	51	63	56
	<i>Sophomores</i>	FT	265	271	225	171	188	
		PT	45	35	39	42	38	
	<i>Juniors</i>	FT	189	193	182	179	145	
		PT	40	47	46	41	50	
	<i>Seniors</i>	FT	230	207	206	196	185	
		PT	126	132	113	129	105	
	<i>Graduates</i>	FT	38	35	32	34	47	
		PT	19	27	14	15	12	
	<i>College Total</i>	FT	1,154	1,171	1,080	941	926	
		PT	335	289	263	290	261	
	<b>Liberal Arts</b>	<i>Freshmen</i>	FT	416	510	491	455	427
			PT	173	90	100	119	101
<i>Sophomores</i>		FT	422	422	388	363	361	
		PT	95	98	94	107	84	
<i>Juniors</i>		FT	524	591	603	549	580	
		PT	165	180	177	192	172	
<i>Seniors</i>		FT	582	629	668	666	599	
		PT	295	314	344	358	344	
<i>Graduates</i>		FT	146	147	161	166	148	
		PT	145	155	188	226	230	
<i>College Total</i>		FT	2,090	2,299	2,311	2,199	2,115	
		PT	873	837	903	1,002	931	

**FALL FULL-TIME/PART-TIME ENROLLMENT BY COLLEGE**

UNIVERSITY OF CENTRAL OKLAHOMA

			Fall 2010	Fall 2011	Fall 2012	Fall 2013	Fall 2014
<b>Mathematics and Science</b>	<i>Freshmen</i>	FT	825	847	930	964	943
		PT	277	157	153	253	180
	<i>Sophomores</i>	FT	440	495	476	441	504
		PT	129	105	118	109	114
	<i>Juniors</i>	FT	456	407	440	420	434
		PT	156	133	168	179	183
	<i>Seniors</i>	FT	647	629	578	560	609
		PT	319	370	379	434	419
	<i>Graduates</i>	FT	23	31	36	34	49
		PT	34	42	38	59	61
<i>College Total</i>	FT	2,391	2,409	2,460	2,419	2,539	
	PT	915	807	856	1,034	957	
<b>Interdisciplinary Studies</b>	<i>Freshmen</i>	FT	70	97	124	140	119
		PT	16	16	11	12	7
	<i>Sophomores</i>	FT	32	30	36	35	50
		PT	3	7	6	5	2
	<i>Juniors</i>	FT	29	36	31	27	29
		PT	8	7	5	9	4
	<i>Seniors</i>	FT	27	47	41	31	38
		PT	17	29	19	24	21
	<i>Graduates</i>	FT	24	17	18	15	10
		PT	14	20	18	20	20
<i>College Total</i>	FT	182	227	250	248	246	
	PT	58	79	59	70	54	
<b>Undeclared Majors*</b>	<i>Freshmen</i>	FT	329	304	300	256	217
		PT	535	334	393	212	275
	<i>Sophomores</i>	FT	93	52	39	36	29
		PT	57	40	18	11	15
	<i>Juniors</i>	FT	52	30	19	15	15
		PT	65	25	13	7	8
	<i>Seniors</i>	FT	36	17	9	10	4
		PT	99	55	31	31	27
	<i>Post-Baccalaureates</i>	FT	22	15	11	19	13
		PT	126	95	98	135	107
<i>Graduates</i>	FT	1	2	0	1	3	
	PT	23	25	20	23	12	
<i>College Total</i>	FT	533	420	378	337	281	
	PT	905	574	573	419	444	

\*Also includes programs not associated with a college.

<b>University</b>	FT	11,038	11,606	11,535	11,419	11,383
<b>Total</b>	PT	5,975	5,532	5,622	5,708	5,457

**STUDENT DIVERSITY**  
**UNIVERSITY OF CENTRAL OKLAHOMA**

	Fall 2010	Fall 2011	Fall 2012	Fall 2013	Fall 2014
Caucasian	10,389	10,470	10,326	10,235	9,762
African American	1,604	1,638	1,609	1,545	1,552
American Indian	767	699	666	677	638
Asian	472	491	521	517	510
Hispanic	901	1,048	1,122	1,213	1,257
International*	1,029	1,232	1,316	1,421	1,490
Pacific Islander	33	26	27	29	28
Two or More Races	466	836	987	1,136	1,257
Not Declared	1,352	698	583	444	346
<b>Total</b>	<b>17,013</b>	<b>17,138</b>	<b>17,157</b>	<b>17,217</b>	<b>16,840</b>

\*Students who do not have resident status.

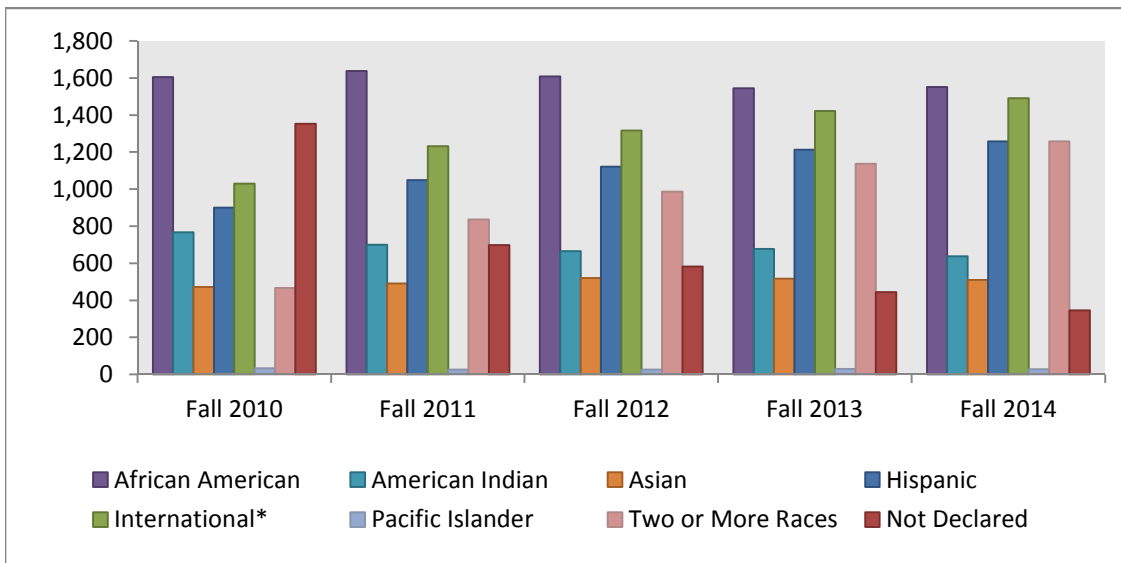

***GEOGRAPHIC REPRESENTATION***  
***UNIVERSITY OF CENTRAL OKLAHOMA***

**GEOGRAPHIC REPRESENTATION**

	<b>Fall 2010</b>	<b>Fall 2011</b>	<b>Fall 2012</b>	<b>Fall 2013</b>	<b>Fall 2014</b>
Counties Represented	77	77	76	77	75
States Represented	45	47	48	44	39
Countries Represented	83	97	90	87	84

**STUDENT ORIGIN**

	<b>Fall 2010</b>	<b>Fall 2011</b>	<b>Fall 2012</b>	<b>Fall 2013</b>	<b>Fall 2014</b>
OKC MSA*	11,455	11,642	11,684	11,819	11,897
Outside OKC MSA	4,053	3,761	3,596	3,352	2,985
Out of State	476	503	561	547	468
International	1,029	1,232	1,316	1,409	1,490
<b>Total</b>	<b>17,013</b>	<b>17,138</b>	<b>17,157</b>	<b>17,127</b>	<b>16,840</b>

\* The Standard Oklahoma City Metropolitan Statistical Area includes Oklahoma, Canadian, Cleveland, Pottawatomie, Logan, and McClain counties.

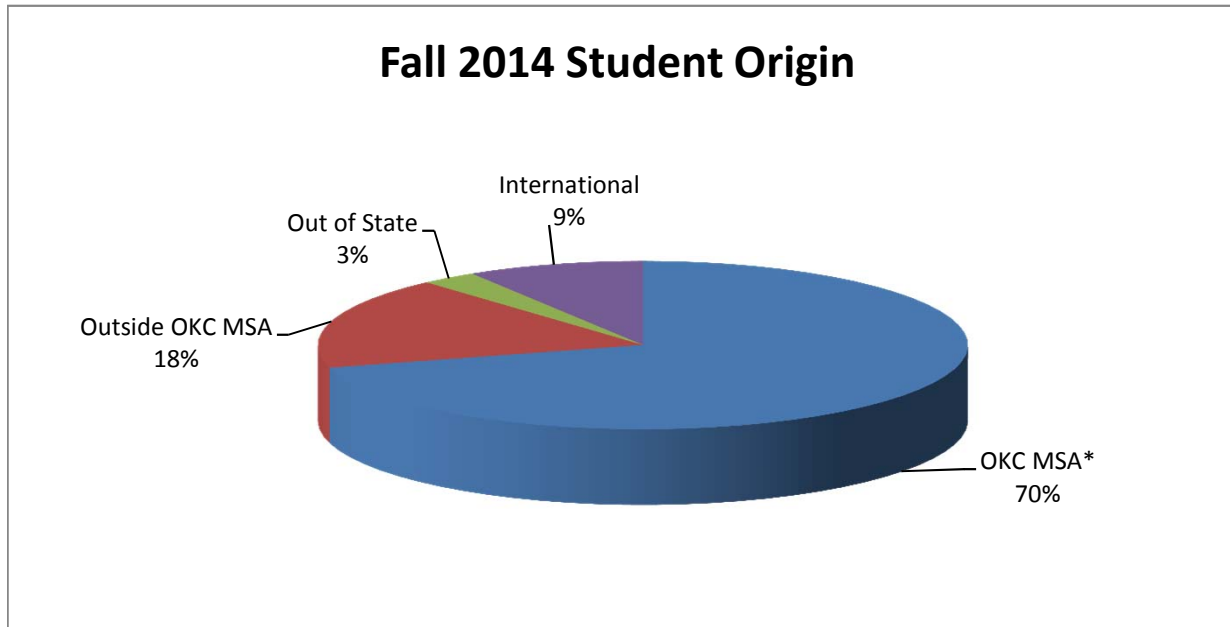

**AGE AND GENDER**

**UNIVERSITY OF CENTRAL OKLAHOMA**

**GENDER - FALL**

	Male					Female				
	2010	2011	2012	2013	2014	2010	2011	2012	2013	2014
Freshmen	2,043	2,003	2,104	2,035	1,798	2,463	2,355	2,323	2,356	2,292
Sophomores	1,135	1,165	1,104	1,090	1,078	1,357	1,441	1,418	1,351	1,374
Juniors	1,285	1,315	1,379	1,347	1,448	1,895	1,841	1,888	1,903	1,898
Seniors	2,016	2,058	2,058	2,077	1,985	2,833	2,978	2,949	2,973	3,005
Post-Baccs	58	48	56	58	60	90	62	53	96	60
Undergraduates	6,537	6,589	6,701	6,607	6,369	8,638	8,677	8,631	8,679	8,629
Graduates	489	534	532	524	524	1,349	1,338	1,293	1,317	1,318
Grand Total	7,026	7,123	7,233	7,131	6,893	9,987	10,015	9,924	9,996	9,947

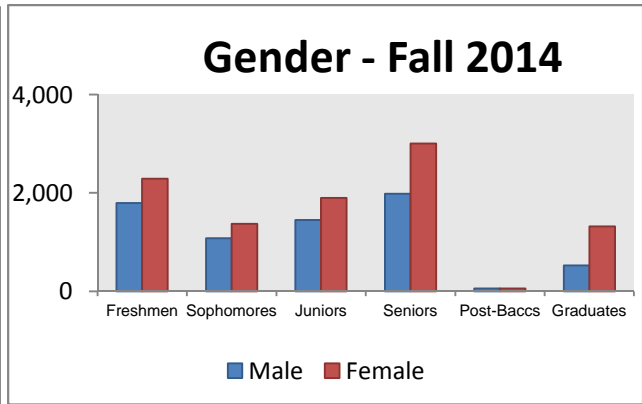
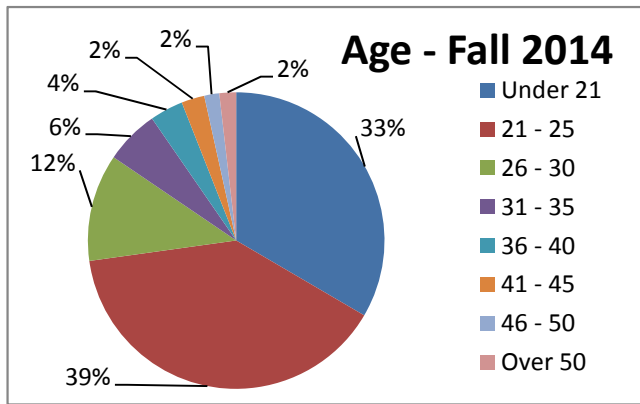

**AGE - FALL**

Range	2009	2010	2011	2013	2014	5 yr % Diff
Under 21	5,605	5,483	5,636	5,559	5,628	0.4%
21 - 25	6,617	6,661	6,609	6,731	6,628	0.2%
26 - 30	2,165	2,211	2,180	2,108	1,973	-8.9%
31 - 35	987	1,135	1,106	1,101	991	0.4%
36 - 40	603	583	617	637	610	1.2%
41 - 45	399	419	421	408	424	6.3%
46 - 50	335	321	283	278	276	-17.6%
Over 50	295	314	303	302	309	4.7%
Unknown	7	11	2	3	1	---
Total	17,013	17,138	17,157	17,127	16,840	-1.0%

Mean Age	25	25	25	25	25
Mode Age	21	21	20	21	20



**STUDENTS AND SECTIONS BY TIME OF DAY**

UNIVERSITY OF CENTRAL OKLAHOMA

**STUDENT ATTENDANCE BY TIME OF DAY\***

	Fall 2010	Fall 2011	Fall 2012	Fall 2013	Fall 2014
Morning	11,503	11,417	11,421	11,151	10,856
Afternoon	11,541	11,577	11,468	11,456	11,333
Evening	8,493	8,416	8,531	8,173	7,942
Weekend	545	486	669	612	1,272

\* Includes duplicate counts between categories

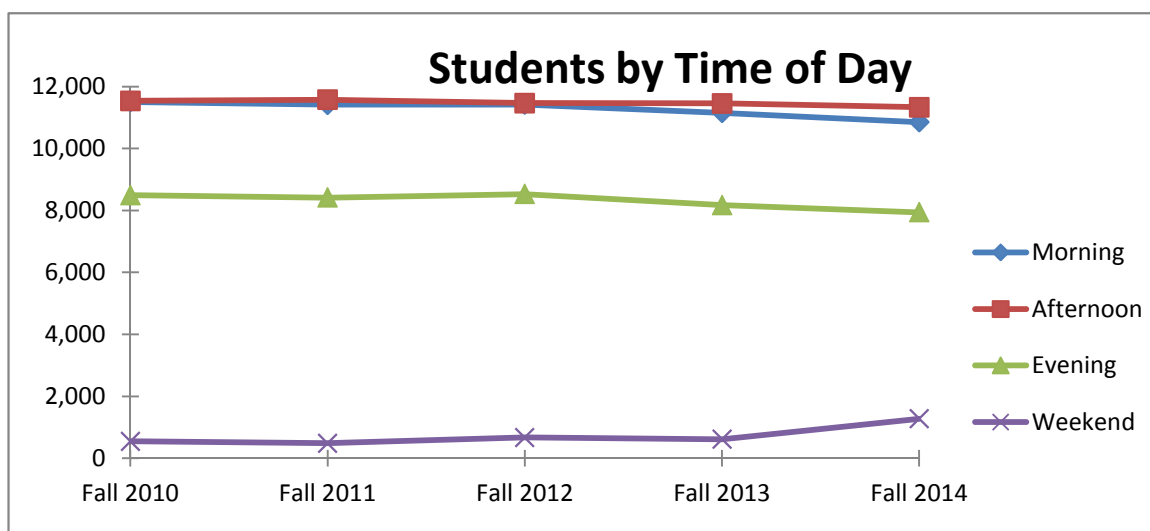

**SECTIONS OFFERED BY TIME OF DAY**

	Fall 2010	Fall 2011	Fall 2012	Fall 2013	Fall 2014
Morning	1,044	1,039	1,043	954	944
Afternoon	1,007	1,059	1,003	956	971
Evening	716	797	692	670	656
Weekend	45	35	40	49	93

President Charles Evans (1911-16) began evening classes referred to as "moonlight schools" during his years at the institution.

**STUDENT FLOW**

**UNIVERSITY OF CENTRAL OKLAHOMA**

	Fall 2010	Fall 2011	Fall 2012	Fall 2013	Fall 2014
<b>Undergraduate</b>					
New Freshmen	2,346	2,198	2,263	2,144	2,104
New UG Transfers	1,656	1,674	1,604	1,512	1,468
New Post Baccs	33	26	33	77	45
Readmitted	689	685	597	564	510
Continuing UG	10,451	10,683	10,835	10,989	10,871
<b>Graduate</b>					
New Graduates	473	429	473	437	465
New GR Transfers	4	6	9	4	13
Readmitted	58	26	18	38	1
Continuing GR	1,303	1,411	1,325	1,362	1,363
<b>Total Students</b>	<b>17,013</b>	<b>17,138</b>	<b>17,157</b>	<b>17,127</b>	<b>16,840</b>

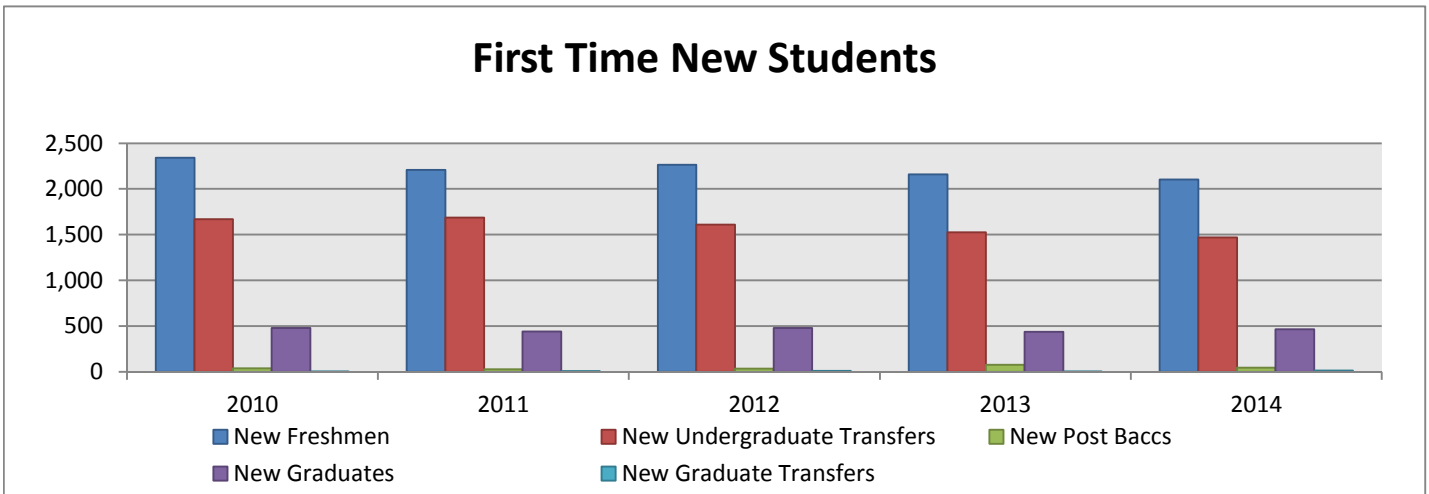

<b>Fall 2014</b>	
<b>Top Ten Feeder High Schools (New Freshmen):</b>	<b>Top Ten Feeder Colleges (New Transfers):</b>
Edmond Memorial (131) Deer Creek (46)	OCCC (205) TCC (58)
Edmond Santa Fe (113) Piedmont (39)	Rose State (141) Northern Oklahoma (56)
Edmond North (107) Guthrie Senior (38)	OSU-OKC (119) Redlands CC (55)
Putnam City North (86) Mustang (38)	OU (95) WOSU (26)
Putnam City (52) Yukon (38)	OSU-Main (78) Seminole State (24)

**Concurrent High School Enrollments**

	Fall 2010	Fall 2011	Fall 2012	Fall 2013	Fall 2014
Concurrent High School Students*	222	222	300	335	343

\* Concurrent students are included in enrollment figures.

**ENROLLED FIRST-TIME FRESHMEN COMPOSITE ACT**

UNIVERSITY OF CENTRAL OKLAHOMA

Composite Score	Fall 2010		Fall 2011		Fall 2012		Fall 2013		Fall 2014	
	Number	Percent	Number	Percent	Number	Percent	Number	Percent	Number	Percent
0-16	147	6.9%	151	7.6%	131	6.4%	107	5.4%	129	6.7%
17-18	275	12.9%	236	11.9%	212	10.4%	200	10.1%	216	11.2%
19-20	491	23.0%	435	21.9%	452	22.2%	397	20.0%	436	22.6%
21-22	463	21.6%	438	22.0%	462	22.7%	476	23.9%	422	21.9%
23-24	313	14.6%	323	16.2%	351	17.3%	342	17.2%	327	16.9%
25-26	240	11.2%	207	10.4%	192	9.4%	229	11.5%	194	10.1%
27-28	124	5.8%	116	5.8%	147	7.2%	119	6.0%	111	5.8%
29-30	60	2.8%	57	2.9%	54	2.7%	79	4.0%	60	3.1%
31-36	26	1.2%	26	1.3%	33	1.6%	39	2.0%	35	1.8%
<b>TOTAL</b>	<b>2,139</b>	<b>100.0%</b>	<b>1,989</b>	<b>100.0%</b>	<b>2,034</b>	<b>100.0%</b>	<b>1,988</b>	<b>100.0%</b>	<b>1,930</b>	<b>100.0%</b>
Avg ACT Composite	21.5		21.5		21.8		22.1		21.7	
ACT Required for Admission	20		20		20		20		20	
OK Avg	20.7		20.7		20.7		20.8		20.7	
US Avg	21.0		21.1		21.1		20.9		21.0	

**Percentage of Enrolled First Time Freshmen Submitting ACT Scores within ACT Score Ranges**

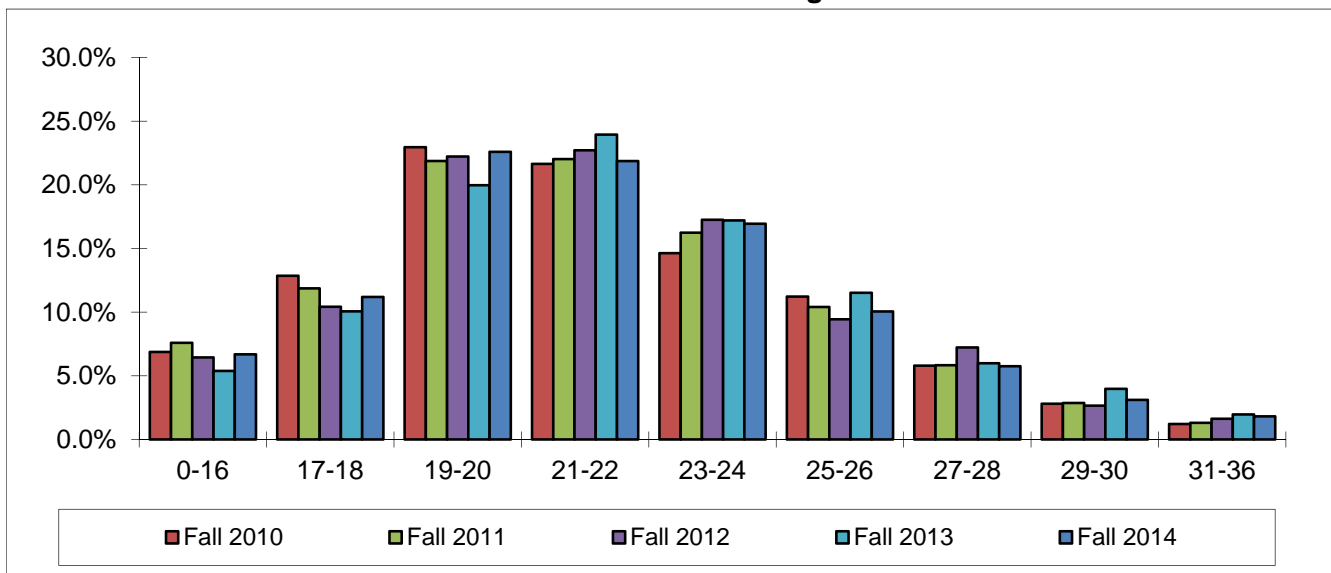

**Longitudinal Retention Survey**  
**First-Time, Full-Time Baccalaureate Degree Seeking Students**

Cohort: Summer & Fall	Continuation Rates and Cumulative Graduation Rates														
	Head Count	Average ACT	Continued to 2nd Yr	Continued to 3rd Yr	Graduated in 3 Yrs	Continued to 4th Yr	Graduated in 4 Yrs	Continued to 5th Yr	Graduated in 5 Yrs	Continued to 6th Yr	Graduated in 6 Yrs	Graduated in 7 Yrs	Graduated in 8 Yrs	Graduated in 9 Yrs	Graduated in 10 Yrs
1996	1,001	21.5			1.2%		10.4%		22.6%		27.8%	31.1%	32.6%	33.8%	34.5%
1997	1,003	21.7			1.8%		10.6%		25.3%	15.2%	30.2%	32.1%	33.6%	35.1%	36.1%
1998	1,166	21.5			1.4%		11.9%	33.5%	27.4%	16.6%	33.3%	36.9%	38.3%	39.4%	40.0%
1999	1,481	22.0			0.8%	46.1%	12.6%	33.0%	28.4%	16.0%	35.0%	37.9%	39.0%	39.6%	40.2%
2000	1,492	21.8		51.5%	0.7%	46.0%	12.1%	33.9%	27.9%	16.3%	34.5%	36.9%	38.4%	39.7%	40.4%
2001	1,619	21.6	67.4%	51.6%	0.8%	46.4%	11.6%	35.0%	28.2%	18.1%	36.0%	39.2%	40.6%	41.6%	42.6%
2002	1,630	21.5	66.1%	52.8%	0.3%	47.5%	11.8%	34.9%	29.8%	16.3%	36.0%	38.7%	40.2%	41.5%	42.6%
2003	1,796	21.5	64.3%	53.6%	0.6%	46.8%	11.7%	34.1%	29.2%	15.9%	36.2%	39.2%	40.9%	42.1%	42.7%
2004	1,876	21.7	66.1%	51.9%	0.3%	46.3%	11.5%	33.4%	29.6%	16.5%	35.7%	38.3%	40.5%	41.2%	41.9%
2005	1,856	21.6	61.5%	50.5%	0.3%	46.2%	10.9%	35.1%	28.9%	18.2%	35.7%	38.6%	40.0%	41.2%	
2006	1,909	21.7	57.9%	47.1%	0.3%	42.3%	10.0%	32.2%	25.1%	15.0%	32.5%	34.6%	36.3%		
2007*	1,817	21.9	61.2%	50.5%	0.6%	46.8%	11.4%	33.9%	29.6%	16.5%	35.6%	38.8%			
2008*	1,655	22.2	65.3%	54.4%	0.5%	49.1%	12.3%	35.7%	29.7%	16.6%	37.5%				
2009*	1,598	22.4	67.9%	56.9%	0.9%	50.9%	13.2%	35.2%	31.7%	14.5%					
2010*	1,680	22.6	65.8%	53.9%	1.0%	47.6%	14.0%	31.3%							
2011*	1,964	21.8	64.6%	53.5%	0.9%	48.4%									
2012*	2,092	21.4	64.9%	52.2%											
2013*	2,038	21.6	65.7%												
2014*	1,959	21.7													

\*Preliminary figures; cohort has not been verified against OSRHE data.

Shaded areas in the darker gray represent data prior to Banner.

The lighter shaded area represents the Six Year Graduation Rate that the federal government tracks.

**Longitudinal Retention Survey**  
**First-Time, Full-Time, Baccalaureate Degree Seeking Transfer Students**

Cohort: Summer & Fall	Continuation Rates and Cumulative Graduation Rates														
	Head Count	Average ACT	Continued to 2nd Yr	Continued to 3rd Yr	Graduated in 3 Yrs	Continued to 4th Yr	Graduated in 4 Yrs	Continued to 5th Yr	Graduated in 5 Yrs	Continued to 6th Yr	Graduated in 6 Yrs	Graduated in 7 Yrs	Graduated in 8 Yrs	Graduated in 9 Yrs	Graduated in 10 Yrs
1998	1,092	20.7			38.9%		48.9%	12.5%	52.4%	7.4%	54.0%	55.1%	56.0%	56.5%	56.8%
1999	1,060	20.6			38.2%	20.2%	46.8%	11.4%	50.0%	6.7%	52.3%	53.6%	54.2%	54.9%	55.4%
2000	1,069	20.9		45.7%	38.1%	25.4%	46.8%	13.6%	52.3%	6.5%	54.7%	55.7%	56.2%	56.6%	57.1%
2001	1,033	21.0	67.9%	45.8%	35.0%	25.9%	46.6%	13.4%	52.2%	6.1%	53.7%	54.8%	55.7%	56.1%	56.6%
2002	896	21.3	70.6%	46.7%	36.3%	25.8%	48.2%	13.3%	53.7%	6.6%	56.1%	57.5%	57.6%	58.1%	58.7%
2003	1,052	20.7	71.3%	49.8%	34.9%	27.7%	47.5%	14.4%	52.5%	7.7%	55.2%	56.6%	56.9%	57.5%	57.7%
2004	1,155	21.2	70.1%	48.9%	31.8%	25.4%	43.5%	12.3%	49.3%	5.3%	51.3%	52.7%	53.8%	54.7%	55.3%
2005	1,349	21.0	66.2%	46.5%	31.1%	25.4%	40.6%	11.9%	46.6%	6.6%	49.5%	50.6%	51.1%	51.6%	
2006	1,223	21.1	68.1%	46.9%	32.5%	25.1%	43.8%	13.8%	48.8%	8.7%	51.9%	53.1%	54.0%		
2007	1,181	21.4	68.2%	47.6%	33.0%	29.0%	45.3%	15.1%	51.2%	9.5%	53.3%	54.6%			
2008	1,082	21.2	68.7%	49.8%	31.1%	29.4%	45.4%	14.4%	50.4%	8.4%	52.6%				
2009	1,074	21.1	70.9%	50.0%	33.1%	28.0%	45.7%	12.9%	51.8%	8.2%					
2010	1,214	21.0	68.1%	48.4%	33.0%	25.7%	44.2%	13.6%							
2011	1,295	20.9	68.8%	49.5%	34.1%	25.6%									
2012	1,243	21.1	72.5%	52.0%											
2013	1,432	21.1	71.0%												
2014	1,145	21.3													

Shaded areas in the darker gray represent data prior to Banner.

The lighter shaded area represents the Six Year Graduation Rate that the federal government tracks.

Results may differ from previous years due to an update in methodology to more closely mirror the definitions used by First-Time, Full-Time Degree Seeking Students.

**FIRST TIME FRESHMEN RETENTION - ASSOCIATE DEGREE**

**UNIVERSITY OF CENTRAL OKLAHOMA**

**Longitudinal Retention Survey**  
**First-Time, Full-Time Associate Degree Seeking Students**

Cohort: Summer & Fall	Continuation Rates and Cumulative Graduation Rates										
	Head Count	Average ACT	Graduated in 1 Yr	Continued to 2nd Yr	Graduated in 2 Yrs	Continued to 3rd Yr	Graduated in 3 Yrs	Continued to 4th Yr	Graduated in 4 Yrs	Continued to 5th Yr	Graduated in 5 Yrs
2009*	71	21.1	0.0%	84.5%	18.3%	56.3%	29.6%	47.9%	35.2%	32.4%	42.3
2010*	104	21.5	0.0%	76.9%	22.1%	42.3%	31.7%	38.5%	34.6%	23.1%	
2011*	75	21.1	0.0%	70.7%	24.0%	45.3%	33.3%	38.7%			
2012*	77	21.8	0.0%	62.3%	11.7%	45.5%					
2013*	44	23.5	0.0%	68.2%							
2014*	49	21.8									

\*Preliminary figures; cohort has not been verified against OSRHE data.

The shaded area represents the Three Year Graduation Rate that the federal government tracks.

**FIRST TIME GRADUATE RETENTION**  
**UNIVERSITY OF CENTRAL OKLAHOMA**

**Longitudinal Retention Survey**  
**First-Time, Full-Time Degree Seeking Graduate Students**

Cohort: Summer & Fall	Continuation Rates and Cumulative Graduation Rates									
	Head Count	Graduated in 1 Yr	Continued to 2nd Yr	Graduated in 2 Yrs	Continued to 3rd Yr	Graduated in 3 Yrs	Continued to 4th Yr	Graduated in 4 Yrs	Continued to 5th Yr	Graduated in 5 Yrs
2002	118	11.0%	69.5%	50.0%	23.7%	65.3%	6.8%	66.9%	4.2%	69.5%
2003	97	13.4%	70.1%	50.5%	20.6%	62.9%	11.3%	67.0%	4.1%	70.1%
2004	87	5.7%	77.0%	50.6%	23.0%	66.7%	6.9%	71.3%	5.7%	71.3%
2005	126	11.9%	77.0%	64.3%	19.8%	80.2%	5.6%	82.5%	5.6%	84.9%
2006	153	5.2%	76.5%	62.7%	16.3%	75.2%	3.3%	79.7%	2.0%	79.7%
2007	193	5.2%	80.8%	58.0%	24.9%	78.2%	10.4%	82.9%	3.6%	80.3%
2008	182	5.5%	74.2%	54.4%	19.2%	65.4%	8.2%	74.7%	3.3%	75.8%
2009	217	3.7%	74.2%	49.3%	21.2%	74.7%	7.4%	78.3%	4.6%	79.3%
2010	238	6.3%	76.5%	58.8%	22.7%	72.3%	9.7%	75.6%	4.2%	
2011	203	9.4%	73.9%	52.2%	28.1%	70.9%	8.9%			
2012	301	6.3%	76.1%	48.2%	29.9%					
2013	250	5.2%	75.6%							
2014	291									

The shaded area represents 150% of time expected to graduate.

**GRADUATE STUDENTS****UNIVERSITY OF CENTRAL OKLAHOMA**

	<b>Fall 2010</b>	<b>Fall 2011</b>	<b>Fall 2012</b>	<b>Fall 2013</b>	<b>Fall 2014</b>
Headcount	1,838	1,872	1,825	1,841	1,842
Total Credit Hours	11,820	11,869	11,692	11,545	11,618

<b>New Admissions to the Graduate College</b>	473	429	473	437	465
---	-----	-----	-----	-----	-----

<b>Headcount by College</b>					
Business	219	222	212	177	159
Education and Professional Studies	1,152	1,149	1,088	1,071	1,091
Fine Arts and Design	57	62	46	49	59
Liberal Arts	291	302	349	392	378
Mathematics and Science	57	73	74	93	110
Interdisciplinary Studies	38	37	36	35	30
Non-Degree Majors	24	27	20	24	15

<b>Full-Time</b>	710	700	689	650	657
<b>Part-Time</b>	1,128	1,172	1,136	1,191	1,185

<b>Male</b>	489	534	532	524	524
<b>Female</b>	1,349	1,338	1,293	1,317	1,318

<b>Average Age</b>	32	33	32	32	32
--------------------	----	----	----	----	----

<b>Race/Ethnicity</b>					
Caucasian	1,212	1,227	1,145	1,110	1,127
African-American	163	165	151	192	186
American Indian	66	65	73	60	59
Asian	29	27	31	30	33
Hispanic	61	74	78	84	74
International*	171	201	201	213	227
Pacific Islander	2	3	2	1	1
Two or More Races	25	54	61	78	76
Not Declared	109	56	83	73	59

\*Students who do not have resident status.



**SEMESTER ENROLLMENT VARIANCE**

**UNIVERSITY OF CENTRAL OKLAHOMA**

	AY 2009-10			AY 2010-11			AY 2011-12			AY 2012-13			AY 2013-14		
	Sum	Fall	Spr	Sum	Fall	Spr	Sum	Fall	Spr	Sum	Fall	Spr	Sum	Fall	Spr
<b>Headcount</b>															
Freshmen	696	4,302	3,278	776	4,506	3,293	771	4,358	3,178	783	4,427	3,310	754	4,391	3,189
Sophomores	603	2,373	2,284	693	2,492	2,441	742	2,606	2,479	743	2,522	2,457	789	2,441	2,356
Juniors	1,031	3,020	2,983	1,129	3,180	3,017	1,075	3,156	3,094	1,109	3,267	3,177	1,219	3,250	3,217
Seniors	2,347	4,577	4,675	2,492	4,849	5,008	2,683	5,036	5,064	2,640	5,007	5,152	2,735	5,050	5,108
Post-Baccalaureates	73	141	144	61	148	134	60	110	109	66	109	106	74	154	129
Graduates	886	1,679	1,740	974	1,838	1,840	959	1,872	1,800	907	1,825	1,754	902	1,841	1,786
<b>Majors by College</b>															
Business	1,144	3,006	2,890	1,249	3,079	2,978	1,308	3,264	2,968	1,310	3,195	3,012	1,316	3,208	2,918
Education and Professional Studies	1,903	4,213	4,157	2,063	4,498	4,450	2,133	4,762	4,502	2,129	4,829	4,638	2,272	4,960	4,763
Fine Arts and Design	249	1,166	1,132	280	1,489	1,357	306	1,460	1,293	244	1,343	1,188	242	1,231	1,121
Liberal Arts	884	2,617	2,516	1,012	2,963	2,762	1,098	3,136	2,999	1,142	3,214	3,057	1,191	3,201	2,990
Mathematics and Science	877	2,738	2,602	1,082	3,306	2,817	1,069	3,216	2,879	1,141	3,316	2,989	1,156	3,453	3,145
Interdisciplinary Studies	---	224	148	64	240	232	97	306	265	76	309	247	84	318	268
<b>New Students</b>															
Freshmen	56	2,180	219	76	2,346	250	77	2,198	219	100	2,263	230	79	2,144	190
Transfers	190	1,511	775	219	1,656	734	224	1,674	769	236	1,604	805	208	1,512	747
Graduates	146	430	277	119	473	281	138	429	276	135	473	241	139	437	270
<b>Credit Hours</b>															
Undergraduate	24,219	169,007	157,220	26,782	176,595	164,813	28,716	179,947	163,535	28,398	180,088	165,667	28,769	178,419	163,841
Graduates	3,905	10,715	11,261	4,368	11,820	11,765	4,498	11,869	11,419	4,169	11,692	11,008	4,043	11,545	11,182
<b>Sections</b>															
Undergraduate	519	2,635	2,584	555	2,866	2,818	579	2,987	2,898	611	2,993	3,265	602	2,989	2,885
Graduate	198	473	535	203	543	554	211	556	547	214	577	788	230	582	579
<b>Student Average Age</b>	26	25	25	26	25	25	26	25	25	26	25	25	26	25	25
<b>Degrees Granted</b>															
Undergraduate	384	878	1,066	354	840	1,153	371	911	1,166	384	864	1,177	434	917	1,258
Graduate	66	140	244	113	165	282	90	205	313	120	193	285	69	174	310
<b>Probation/Suspension*</b>															
Probation	65	907	560	141	1,182	701	194	1,097	697	240	1,286	896	158	1,049	640
Suspension	33	246	400	50	263	423	59	288	446	64	284	401	64	292	405

\*Students with 0-30 credit hours must have a retention GPA of 1.7 and those with more than 30 hours must have a 2.0 to avoid Probationary status. Academic suspension is generally indicative of not meeting these standards for more than one semester. Determined at the end of the semester.

**STUDENT COSTS**

**UNIVERSITY OF CENTRAL OKLAHOMA**

	2010-11	2011-12	2012-13	2013-14	2014-15
Average Annual Resident Cost					
UG Tuition (30 credit hours)	\$3,913.50	\$4,176.00	\$4,459.50	\$4,715.40	\$4,927.50
GR Tuition (24 credit hours)	\$4,128.00	\$4,396.80	\$4,695.60	\$4,964.40	\$5,187.60
Room and Board (20 meal/week)	\$6,229.00	\$6,401.00	\$6,628.00	\$6,856.00	\$7,130.00

Resident Cost per Credit Hour	2010-11	2011-12	2012-13	2013-14	2014-15
UG Tuition	\$130.45	\$139.20	\$148.65	\$157.15	\$164.25
GR Tuition	\$172.00	\$183.20	\$195.65	\$206.85	\$216.15
Mandatory Fees*	\$18.05	\$18.05	\$21.05	\$24.05	\$24.05
Instruction & Facility Enhancement Fee (weighted average)*	\$16.91	\$22.50	\$28.27	\$32.63	\$34.13

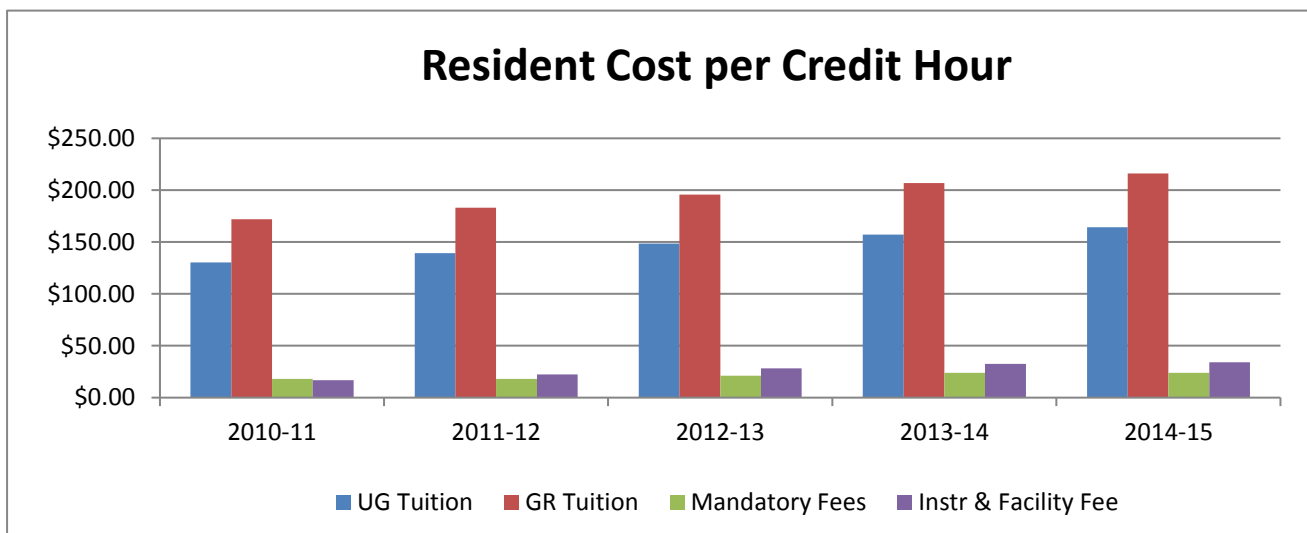
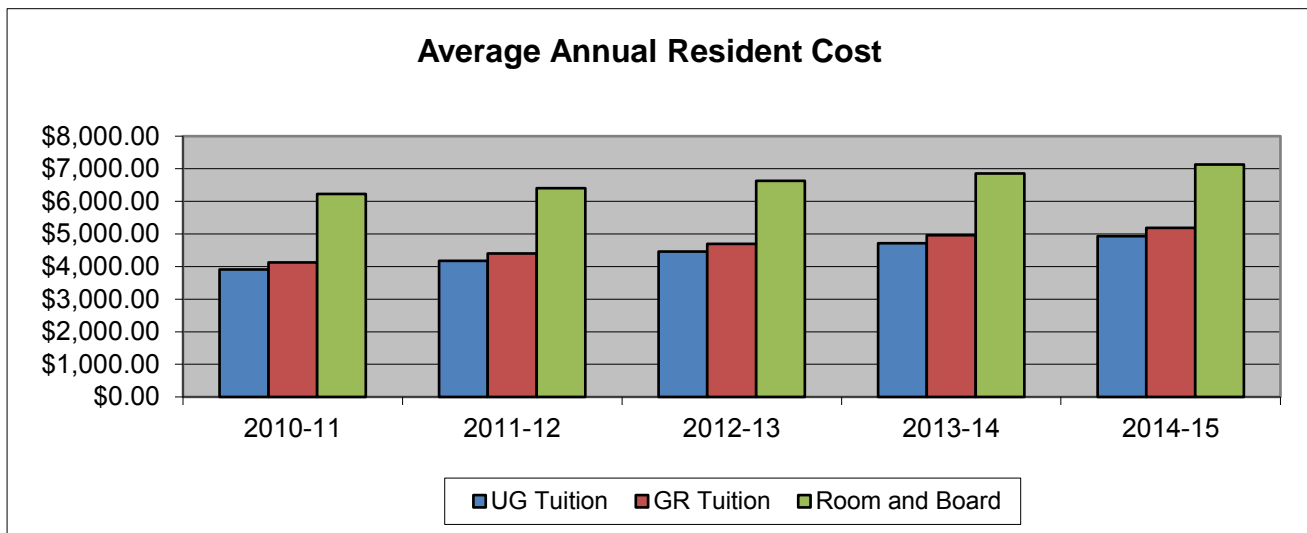

**STUDENT FINANCIAL ASSISTANCE**  
**UNIVERSITY OF CENTRAL OKLAHOMA**

Type of Aid	2009-10		2010-11		2011-12		2012-13		2013-14	
	No.	Amount	No.	Amount	No.	Amount	No.	Amount	No.	Amount
Grants	7,656	\$26,821,243	6,651	\$32,426,158	6,831	\$31,203,677	6,641	\$31,584,375	6,513	\$32,190,501
Loans	7,138	\$56,007,282	7,639	\$62,087,105	8,329	\$67,889,964	8,160	\$67,226,211	7,938	\$65,671,363
Scholarships	4,468	\$12,586,723	5,978	\$15,126,029	6,208	\$17,471,211	6,319	\$20,667,909	6,134	\$21,735,459
Student Employment	1,197	\$3,456,002	1,238	\$3,662,053	1,359	\$4,318,137	1,510	\$4,599,426	1,552	\$4,739,935
Total*	12,730	\$98,871,250	13,436	\$109,639,292	13,982	\$120,882,989	13,970	\$124,077,921	14,117	\$124,337,258

\*Totals reflect unduplicated student counts in each category.

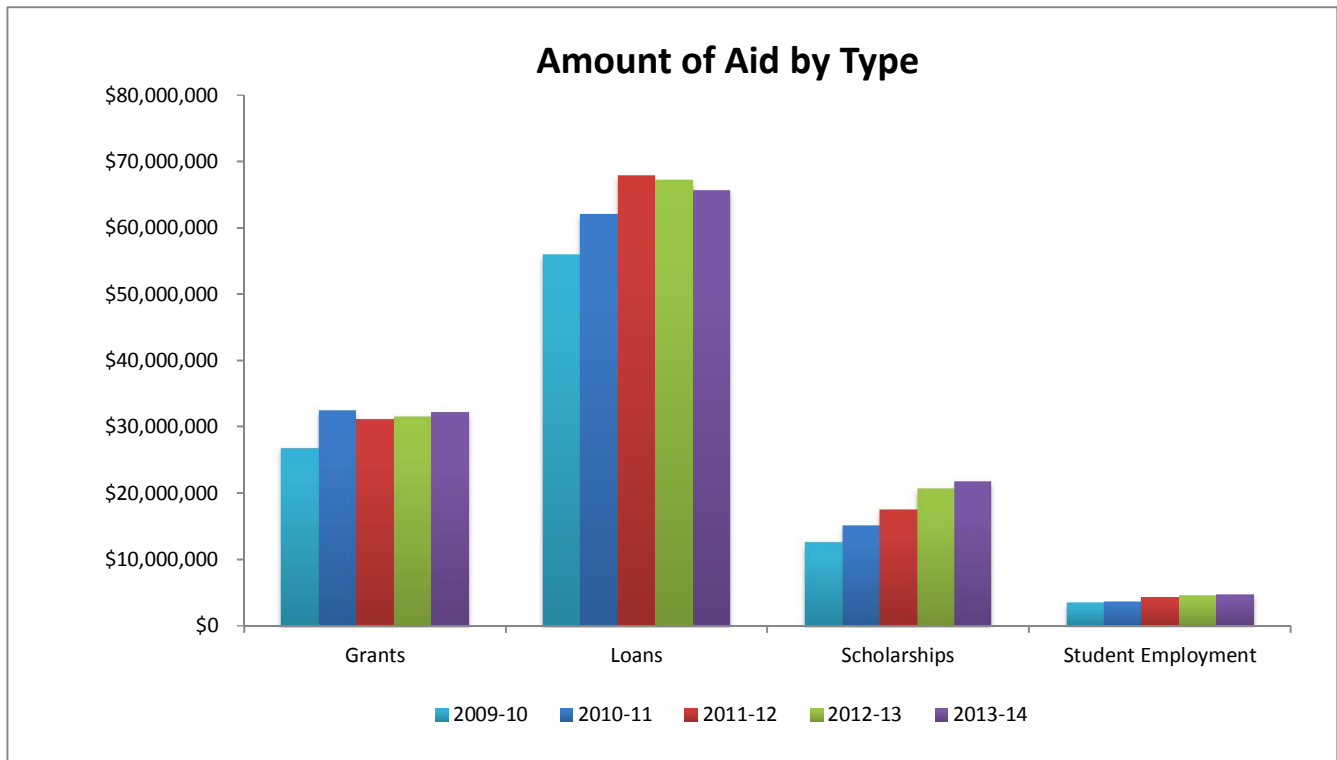

**STUDENT HOUSING**

**UNIVERSITY OF CENTRAL OKLAHOMA**

	<b>Student Headcount</b>					2014 Capacity	% Utilized 2014
	Fall 2010	Fall 2011	Fall 2012	Fall 2013	Fall 2014		
<b>Residence Halls</b>							
<i>West Hall (F)</i>	434	454	427	443	465	465	100%
<i>Murdaugh Hall (M)</i>	276	282	268	272	290	290	100%
<i>University Plaza</i>	269	287	280	268	290	290	100%
<i>University Commons</i>	371	379	373	378	380	380	100%
<i>Chowning House</i>	22	---	---	---	---	---	---
<i>University Suites</i>	293	295	288	293	300	300	100%
<b>Residence Hall Totals</b>	1,665	1,697	1,636	1,654	1,725	1,725	100%

Residence Hall numbers reflect student headcount. Capacity reflects the number of spaces available, not the number of rooms. This number can change from year to year because of damages. Some students have single rooms which will count as two spaces. Adjustments for this have been made in the utilization figures.

	<b>Number of Apartments Rented</b>					2014 Capacity	% Utilized 2014
	Fall 2010	Fall 2011	Fall 2012	Fall 2013	Fall 2014		
<b>University Housing</b>							
<i>N. Washington Apts.</i>	8	8	8	8	10	10	100%
<b>Univ Housing Totals</b>	8	8	8	8	10	10	100%

Because non-UCO student spouses and children reside in them, University Housing numbers only reflect a count of apartments. Apartments will occasionally be unrentable because of damage or special designations, which can cause capacity numbers to vary from year to year. The Broncho Apts were closed down prior to Fall 2007.

**CREDIT HOURS BY DEPARTMENT**  
**UNIVERSITY OF CENTRAL OKLAHOMA**

**College of Business**

<b>Department</b>		<b>SM-FA-SP 2010-11</b>	<b>SM-FA-SP 2011-12</b>	<b>SM-FA-SP 2012-13</b>	<b>SM-FA-SP 2013-14</b>	<b>SM-FA-SP 2014-15</b>
Accounting	LD	4,239	4,323	4,209	4,491	4,521
	UD	6,257	6,201	5,767	5,281	5,216
	GRAD	132	111	60	39	12
	TOT	10,628	10,635	10,036	9,811	9,749
Economics and International Business	LD	9,180	9,546	9,664	8,916	8,676
	UD	1,547	1,452	1,725	2,110	1,164
	GRAD	3	0	0	0	5
	TOT	10,730	10,998	11,389	11,026	9,845
Finance	LD	2,199	2,214	2,157	2,322	3,054
	UD	11,178	10,205	10,351	10,674	10,863
	GRAD	0	0	5	0	6
	TOT	13,377	12,419	12,513	12,996	13,923
Information Systems and Operations Management	LD	383	365	349	313	312
	UD	6,417	6,377	6,348	4,974	5,541
	GRAD	0	3	0	0	0
	TOT	6,800	6,745	6,697	5,287	5,853
Management	LD	388	332	284	313	240
	UD	8,997	8,628	8,385	6,876	7,396
	GRAD	3,453	3,590	3,285	2,445	2,330
	TOT	12,838	12,550	11,954	9,634	9,966
Marketing	LD	39	0	0	495	3
	UD	10,266	9,880	10,344	9,709	9,734
	GRAD	0	0	0	4	0
	TOT	10,305	9,880	10,344	10,208	9,737
Military Science	LD	358	328	171	187	309
	UD	263	291	228	228	242
	GRAD	0	0	0	0	0
	TOT	621	619	399	415	551
<b>CB - Totals</b>	LD	16,786	17,108	16,834	17,037	17,115
	UD	44,925	43,034	43,148	39,852	40,156
	GRAD	3,588	3,704	3,350	2,488	2,353
	TOT	65,299	63,846	63,332	59,377	59,624

**CREDIT HOURS BY DEPARTMENT**  
**UNIVERSITY OF CENTRAL OKLAHOMA**

**College of Education and Professional Studies**

Department		SM-FA-SP 2010-11	SM-FA-SP 2011-12	SM-FA-SP 2012-13	SM-FA-SP 2013-14	SM-FA-SP 2014-15
Adult Education and Safety Sciences (renamed from Occupational and Technology Education in 2011)	LD	1,314	1,227	1,338	1,998	1,233
	UD	8,330	9,775	10,946	12,154	12,609
	GRAD	2,370	2,234	1,909	1,994	1,762
	TOT	12,014	13,236	14,193	16,146	15,604
Advanced Professional and Special Services*	LD	---	897	948	1,108	758
	UD	---	5,234	5,099	5,054	4,688
	GRAD	---	5,778	5,294	5,199	6,112
	TOT	---	11,909	11,341	11,361	11,558
Advanced Professional Services*	LD	40	---	---	---	---
	UD	898	---	---	---	---
	GRAD	3,499	---	---	---	---
	TOT	4,437	---	---	---	---
Curriculum and Instruction	LD	0	0	0	317	4,218
	UD	4,941	4,574	4,140	4,977	1,315
	GRAD	2,091	1,921	1,720	1,378	0
	TOT	7,032	6,495	5,860	6,672	5,533
Educational Sciences, Foundations and Research	LD	0	0	0	0	0
	UD	7,727	7,663	7,183	6,486	6,458
	GRAD	2,185	2,307	2,601	2,080	2,141
	TOT	9,912	9,970	9,784	8,566	8,599
Human Environmental Sciences	LD	6,251	7,036	6,816	6,686	6,777
	UD	4,615	5,017	4,887	5,908	5,412
	GRAD	1,224	1,246	1,204	1,353	1,406
	TOT	12,090	13,299	12,907	13,947	13,595
Kinesiology and Health Studies	LD	10,205	10,001	10,167	9,628	9,870
	UD	7,133	7,093	7,857	9,133	9,540
	GRAD	968	1,020	1,074	1,773	1,079
	TOT	18,306	18,114	19,098	20,534	20,489
Psychology	LD	8,751	7,803	8,391	7,556	7,356
	UD	4,744	4,837	4,917	4,262	5,013
	GRAD	2,504	2,084	1,803	1,872	2,073
	TOT	15,999	14,724	15,111	13,690	14,442
Special Services*	LD	696	---	---	---	---
	UD	4,412	---	---	---	---
	GRAD	2,108	---	---	---	---
	TOT	7,216	---	---	---	---
<b>CEPS - Totals</b>	LD	27,257	26,964	27,660	27,293	30,212
	UD	42,800	44,193	45,029	47,974	45,035
	GRAD	16,949	16,590	15,605	15,649	14,573
	TOT	87,006	87,747	88,294	90,916	89,820

\* Due to restructuring in 2011, Advanced Professional Services and Special Services were combined into Advanced Professional and Special Services.

**CREDIT HOURS BY DEPARTMENT**  
**UNIVERSITY OF CENTRAL OKLAHOMA**

**College of Fine Arts and Design**

Department		SM-FA-SP 2010-11	SM-FA-SP 2011-12	SM-FA-SP 2012-13	SM-FA-SP 2013-14	SM-FA-SP 2014-15
Academy of Contemporary Music	LD	9,039	8,432	6,996	4,583	3,580
	UD	0	1,171	1,461	1,907	1,430
	GRAD	0	0	0	0	0
	TOT	9,039	9,603	8,457	6,490	5,010
Art	LD	2,041	1,951	1,840	1,459	1,906
	UD	2,188	1,636	1,498	1,568	2,008
	GRAD	33	27	6	15	12
	TOT	4,262	3,614	3,344	3,042	3,926
Dance	LD	728	747	825	601	652
	UD	653	925	764	584	796
	GRAD	0	2	2	3	2
	TOT	1,381	1,674	1,591	1,188	1,450
Design	LD	2,088	2,211	2,053	1,349	1,874
	UD	1,945	1,952	1,885	1,908	1,602
	GRAD	190	140	54	38	114
	TOT	4,223	4,303	3,992	3,295	3,590
Music	LD	5,194	4,555	4,366	5,283	4,846
	UD	1,942	2,057	2,131	2,953	2,348
	GRAD	777	882	756	851	901
	TOT	7,913	7,494	7,253	9,087	8,095
Theatre Arts	LD	1,739	1,853	1,653	1,480	1,594
	UD	961	1,010	877	756	743
	GRAD	0	0	0	0	0
	TOT	2,700	2,863	2,530	2,236	2,337
<b>CFAD - Totals</b>	LD	20,829	19,749	17,733	14,755	14,452
	UD	7,689	8,751	8,616	9,676	8,927
	GRAD	1,000	1,051	818	907	1,029
	TOT	29,518	29,551	27,167	25,338	24,408

**CREDIT HOURS BY DEPARTMENT**  
**UNIVERSITY OF CENTRAL OKLAHOMA**

**College of Liberal Arts**

<b>Department</b>		<b>SM-FA-SP 2010-11</b>	<b>SM-FA-SP 2011-12</b>	<b>SM-FA-SP 2012-13</b>	<b>SM-FA-SP 2013-14</b>	<b>SM-FA-SP 2014-15</b>
English	REM	---	108	549	537	546
	LD	17,766	17,481	17,718	17,538	17,004
	UD	5,668	5,229	5,251	4,956	5,018
	GRAD	1,818	1,727	1,870	1,657	1,312
	TOT	25,252	24,545	25,388	24,688	23,880
History and Geography	LD	13,110	12,714	12,936	12,054	11,139
	UD	3,821	3,902	3,403	3,403	3,150
	GRAD	617	669	636	553	662
	TOT	17,548	17,285	16,975	16,010	14,951
Humanities and Philosophy	LD	15,144	15,225	15,411	15,063	14,427
	UD	2,093	2,358	2,238	2,174	2,153
	GRAD	17	12	9	6	54
	TOT	17,254	17,595	17,658	17,243	16,634
Mass Communication	LD	12,046	11,876	12,128	12,099	13,092
	UD	7,688	8,148	8,012	7,683	7,167
	GRAD	3	6	33	15	3
	TOT	19,737	20,030	20,173	19,797	20,262
Modern Languages, Literature, and Cultural Studies	LD	10,972	11,486	11,183	10,720	10,599
	UD	769	752	735	723	831
	GRAD	39	30	12	6	24
	TOT	11,780	12,268	11,930	11,449	11,454
Political Science	LD	8,070	8,640	8,928	7,956	7,332
	UD	2,092	2,311	1,828	1,916	1,497
	GRAD	705	930	1,143	1,529	1,613
	TOT	10,867	11,881	11,899	11,401	10,442
School of Criminal Justice	LD	---	1,272	1,527	1,156	1,683
	UD	---	3,147	3,018	3,137	3,587
	GRAD	---	617	552	638	552
	TOT	---	5,036	5,097	4,931	5,822
Sociology and Substance Abuse Studies*	LD	---	5,243	5,245	5,645	5,382
	UD	---	6,075	6,384	6,440	6,160
	GRAD	---	1,115	1,357	1,610	1,664
	TOT	---	12,433	12,986	13,695	13,206
Sociology, Criminal Justice, and Substance Abuse Studies*	LD	5,345	---	---	---	---
	UD	10,301	---	---	---	---
	GRAD	1,848	---	---	---	---
	TOT	17,494	---	---	---	---
<b>CLA - Totals</b>	REM	---	108	549	537	546
	LD	82,453	83,937	85,076	82,231	80,658
	UD	32,432	31,922	30,869	30,432	29,563
	GRAD	5,047	5,106	5,612	6,014	5,884
	TOT	119,932	121,073	122,106	119,214	116,651

\*Due to restructuring in 2011, Sociology, Criminal Justice, and Substance Abuse Studies was split into two departments.



**CREDIT HOURS BY DEPARTMENT**  
**UNIVERSITY OF CENTRAL OKLAHOMA**

**College of Mathematics and Science**

<b>Department</b>		<b>SM-FA-SP 2010-11</b>	<b>SM-FA-SP 2011-12</b>	<b>SM-FA-SP 2012-13</b>	<b>SM-FA-SP 2013-14</b>	<b>SM-FA-SP 2014-15</b>
Biology	LD	19,586	19,042	19,000	17,040	19,291
	UD	3,593	3,228	3,366	3,691	3,887
	GRAD	244	224	229	221	170
	TOT	23,423	22,494	22,595	20,952	23,348
Chemistry	LD	7,537	7,559	7,806	9,065	6,959
	UD	3,097	3,138	3,097	3,361	3,294
	GRAD	12	3	3	0	0
	TOT	10,646	10,700	10,906	12,426	10,253
Computer Science	LD	2,958	3,175	3,253	3,130	3,488
	UD	1,437	1,339	1,280	1,586	1,908
	GRAD	42	72	78	72	132
	TOT	4,437	4,586	4,611	4,788	5,528
Engineering and Physics	LD	10,141	10,046	10,896	11,081	9,669
	UD	2,025	2,201	2,442	2,763	3,429
	GRAD	138	155	109	128	201
	TOT	12,304	12,402	13,447	13,972	13,299
Funeral Service	LD	384	275	581	581	403
	UD	2,875	3,014	3,081	3,081	3,391
	GRAD	0	0	0	0	0
	TOT	3,259	3,289	3,662	3,662	3,794
Mathematics and Statistics	REM	---	4,584	3,732	3,834	4,221
	LD	18,646	19,575	21,466	21,466	20,400
	UD	2,042	2,299	2,499	2,499	2,085
	GRAD	326	434	412	412	394
	TOT	21,014	26,892	28,109	28,211	27,100
Nursing	LD	1,898	1,897	1,894	2,353	1,908
	UD	6,037	6,109	5,724	5,668	5,669
	GRAD	63	66	176	508	719
	TOT	7,998	8,072	7,794	8,529	8,296
<b>CMS - Totals</b>	REM	---	4,584	3,732	3,834	4,221
	LD	61,150	61,569	64,896	64,716	62,118
	UD	21,106	21,328	21,489	22,649	23,663
	GRAD	825	954	1,007	1,341	1,616
	TOT	83,081	88,435	91,124	92,540	91,618

**CREDIT HOURS BY DEPARTMENT**  
**UNIVERSITY OF CENTRAL OKLAHOMA**

**Interdisciplinary Studies**

<b>Department</b>		<b>SM-FA-SP 2010-11</b>	<b>SM-FA-SP 2011-12</b>	<b>SM-FA-SP 2012-13</b>	<b>SM-FA-SP 2013-14</b>	<b>SM-FA-SP 2014-15</b>
Forensic Science*	LD	1,374	1,533	1,560	1,521	1,797
	UD	1,063	1,318	1,725	2,627	2,679
	GRAD	544	381	421	371	317
	TOT	2,981	3,232	3,706	4,519	4,793
Leadership	LD	1,146	1,054	953	1,004	852
	UD	593	558	439	578	621
	GRAD	0	0	0	0	0
	TOT	1,739	1,612	1,392	1,582	1,473
First Year Experience	LD	4,500	4,102	3,980	3,726	3,536
	UD	131	385	301	586	1,056
	GRAD	0	0	0	0	0
	TOT	4,631	4,487	4,281	4,312	4,592
<b>IS - Totals</b>	LD	7,020	6,689	6,493	6,251	6,185
	UD	1,787	2,261	2,465	3,791	4,356
	GRAD	544	381	421	371	317
	TOT	9,351	9,331	9,379	10,413	10,858

\*Due to restructuring in 2009, Forensic Science was separated from Chemistry and put into Interdisciplinary Studies.

**CREDIT HOURS BY DEPARTMENT**  
**UNIVERSITY OF CENTRAL OKLAHOMA**

**College Totals**

		SM-FA-SP 2010-11	SM-FA-SP 2011-12	SM-FA-SP 2012-13	SM-FA-SP 2013-14	SM-FA-SP 2014-15
<b>College of Business</b>	LD	16,786	17,108	16,834	17,037	17,115
	UD	44,925	43,034	43,148	39,852	40,156
	GRAD	3,588	3,704	3,350	2,488	2,353
	TOT	65,299	63,846	63,332	59,377	59,624
<b>College of Education and Professional Studies</b>	LD	27,257	26,964	27,660	27,293	30,212
	UD	42,800	44,193	45,029	47,974	45,035
	GRAD	16,949	16,590	15,605	15,649	14,573
	TOT	87,006	87,747	88,294	90,916	89,820
<b>College of Fine Arts and Design</b>	LD	20,829	19,749	17,733	14,755	14,452
	UD	7,689	8,751	8,616	9,676	8,927
	GRAD	1,000	1,051	818	907	1,029
	TOT	29,518	29,551	27,167	25,338	24,408
<b>College of Liberal Arts</b>	REM	---	108	549	537	546
	LD	82,453	83,937	85,076	82,231	80,658
	UD	32,432	31,922	30,869	30,432	29,563
	GRAD	5,047	5,106	5,612	6,014	5,884
	TOT	119,932	121,073	122,106	119,214	116,651
<b>College of Mathematics and Science</b>	REM	---	4,584	3,732	3,834	4,221
	LD	61,150	61,569	64,896	64,716	62,118
	UD	21,106	21,328	21,489	22,649	23,663
	GRAD	825	954	1,007	1,341	1,616
	TOT	83,081	88,435	91,124	92,540	91,618
<b>Interdisciplinary Studies</b>	LD	7,020	6,689	6,493	6,251	6,185
	UD	1,787	2,261	2,465	3,791	4,356
	GRAD	544	381	421	371	317
	TOT	9,351	9,331	9,379	10,413	10,858
<b>University Totals</b>	REM	---	---	---	4,371	4,767
	LD	215,495	216,016	218,692	212,283	210,740
	UD	150,739	151,489	151,616	154,374	151,700
	GRAD	27,953	27,786	26,813	26,770	25,772
	TOT	394,187	399,983	401,402	397,798	392,979

**AVERAGE CREDIT HOURS BY CLASSIFICATION**

*UNIVERSITY OF CENTRAL OKLAHOMA*

	Fall 2010			Fall 2011			Fall 2012			Fall 2013			Fall 2014		
	No. of Students	Credit Hours	Avg Cr Hrs	No. of Students	Credit Hours	Avg Cr Hrs	No. of Students	Credit Hours	Avg Cr Hrs	No. of Students	Credit Hours	Avg Cr Hrs	No. of Students	Credit Hours	Avg Cr Hrs
<b>Full Time</b>															
Freshmen	2,988	40,799	13.7	3,413	46,508	13.6	3,472	47,067	13.6	3,440	46,340	13.5	3,241	43,320	13.4
Sophomores	1,954	27,022	13.8	2,086	28,785	13.8	1,999	27,581	13.8	1,937	26,603	13.7	2,016	27,828	13.8
Juniors	2,357	32,620	13.8	2,336	32,016	13.7	2,410	33,239	13.8	2,370	32,517	13.7	2,470	34,213	13.9
Seniors	3,007	41,134	13.7	3,056	41,466	13.6	2,954	40,560	13.7	3,003	41,481	13.8	2,986	40,937	13.7
Post-Baccalaureates	22	291	13.2	15	185	12.3	11	138	12.5	19	243	12.8	13	173	13.3
Graduates	710	7,325	10.3	700	7,126	10.2	689	7,078	10.3	650	6,543	10.1	657	6,598	10.0
<b>Total Full Time</b>	<b>11,038</b>	<b>149,191</b>	<b>13.5</b>	<b>11,606</b>	<b>156,086</b>	<b>13.4</b>	<b>11,535</b>	<b>155,663</b>	<b>13.5</b>	<b>11,419</b>	<b>153,727</b>	<b>13.5</b>	<b>11,383</b>	<b>153,069</b>	<b>13.4</b>
<b>Part Time</b>															
Freshmen	1,518	10,627	7.0	945	6,032	6.4	955	5,856	6.1	951	5,798	6.1	849	5,226	6.2
Sophomores	538	3,897	7.2	520	3,806	7.3	523	3,786	7.2	504	3,604	7.2	436	3,264	7.5
Juniors	823	5,925	7.2	820	6,025	7.3	857	6,261	7.3	880	6,360	7.2	876	6,404	7.3
Seniors	1,842	12,436	6.8	1,980	13,452	6.8	2,053	13,908	6.8	2,047	13,826	6.8	2,004	13,915	6.9
Post-Baccalaureates	126	646	5.1	95	445	4.7	98	520	5.3	135	575	4.3	107	532	5.0
Graduates	1,128	5,693	5.0	1,172	5,970	5.1	1,136	5,786	5.1	1,191	6,074	5.1	1,185	6,064	5.1
<b>Total Part Time</b>	<b>5,975</b>	<b>39,224</b>	<b>6.6</b>	<b>5,532</b>	<b>35,730</b>	<b>6.5</b>	<b>5,622</b>	<b>36,117</b>	<b>6.4</b>	<b>5,708</b>	<b>36,237</b>	<b>6.3</b>	<b>5,457</b>	<b>35,405</b>	<b>6.5</b>
<b>Total</b>															
Freshmen	4,506	51,426	11.4	4,358	52,540	12.1	4,427	52,923	12.0	4,391	52,138	11.9	4,090	48,546	11.9
Sophomores	2,492	30,919	12.4	2,606	32,591	12.5	2,522	31,367	12.4	2,441	30,207	12.4	2,452	31,092	12.7
Juniors	3,180	38,545	12.1	3,156	38,041	12.1	3,267	39,500	12.1	3,250	38,877	12.0	3,346	40,617	12.1
Seniors	4,849	53,570	11.0	5,036	54,918	10.9	5,007	54,468	10.9	5,050	55,307	11.0	4,990	54,852	11.0
Post-Baccalaureates	148	937	6.3	110	630	5.7	109	658	6.0	154	818	5.3	120	705	5.9
Graduates	1,838	13,018	7.1	1,872	13,096	7.0	1,825	12,864	7.0	1,841	12,617	6.9	1,842	12,662	6.9
<b>Grand Total</b>	<b>17,013</b>	<b>188,415</b>	<b>11.1</b>	<b>17,138</b>	<b>191,816</b>	<b>11.2</b>	<b>17,157</b>	<b>191,780</b>	<b>11.2</b>	<b>17,127</b>	<b>189,964</b>	<b>11.1</b>	<b>16,840</b>	<b>188,474</b>	<b>11.2</b>

**ETHNIC PROFILE\***

	2009-10			2010-11			2011-12			2012-13			2013-14		
	Associate's	Bachelor's	Master's	Associate's	Bachelor's	Master's	Associate's	Bachelor's	Master's	Associate's	Bachelor's	Master's	Associate's	Bachelor's	Master's
Caucasian	---	1,505	313	44	1,475	362	38	1,553	400	54	1,468	384	61	1,602	337
African-American	---	231	25	3	212	50	10	182	44	4	188	34	5	181	43
American Indian	---	127	18	6	111	16	3	114	15	10	94	20	2	106	21
Asian	---	78	6	0	78	11	0	99	6	1	93	12	0	97	4
Hispanic	---	94	14	0	92	18	1	136	22	4	139	29	1	168	24
International*	---	138	37	1	128	53	0	136	90	3	186	71	1	159	87
Pacific Islander	---	3	1	0	9	1	0	4	2	0	3	1	0	2	0
Two or More Races	---	3	2	1	14	1	3	80	12	8	87	22	3	115	18
Not Declared	---	149	34	3	170	48	3	115	17	10	73	25	8	98	19
<b>Total</b>	---	<b>2,328</b>	<b>450</b>	<b>58</b>	<b>2,289</b>	<b>560</b>	<b>58</b>	<b>2,419</b>	<b>608</b>	<b>94</b>	<b>2,331</b>	<b>598</b>	<b>81</b>	<b>2,528</b>	<b>553</b>

\*Students who do not have resident status

**GENDER PROFILE\***

	2009-10			2010-11			2011-12			2012-13			2013-14		
	Associate's	Bachelor's	Master's	Associate's	Bachelor's	Master's	Associate's	Bachelor's	Master's	Associate's	Bachelor's	Master's	Associate's	Bachelor's	Master's
Male	---	916	134	51	870	159	46	947	172	71	919	158	66	993	167
Female	---	1,412	316	7	1,419	401	12	1,472	436	23	1,412	440	15	1,535	386

**ORIGIN OF GRADUATING STUDENTS\***

	2009-10	2010-11	2011-12	2012-13	2013-14
<b>Undergraduate Students</b>					
Started at UCO	520	532	594	536	549
Two-Year Transfer	804	795	843	964	976
Four-Year Transfer	408	445	421	350	444
Both 2 & 4 Year Transfer	596	575	619	575	640
<b>Total</b>	<b>2,328</b>	<b>2,347</b>	<b>2,477</b>	<b>2,425</b>	<b>2,609</b>

\* Students may earn more than one degree; therefore, this is not representative of headcount.

**Baccalaureate Degree Profile**  
**Summer 2013 - Fall 2013 - Spring 2014**

These figures represent students awarded baccalaureate degrees, not total degrees awarded (some students earned multiple degrees in the given time frame).

Gender	Number	Percentage
Male	993	39.3%
Female	1,535	60.7%
Total	2,528	100.0%

Ethnicity	Number	Percentage
Caucasian	1,602	63.4%
African American	181	7.2%
American Indian	106	4.2%
Asian	97	3.8%
Hispanic	168	6.6%
International	159	6.3%
Pacific Islander	2	0.1%
2 or More Races	115	4.5%
Not Declared	98	3.9%
Total	2,528	100.0%

Age at Graduation	Number	Percentage
20 & Under	2	0.1%
21-25	1,483	58.7%
26-30	472	18.7%
31 & Over	434	17.2%
Unknown	137	5.4%
Total	2,528	100.0%
Average Age	27	

Origin	Number	Percentage
In-State - Total	2,312	91.5%
In State - OKC MSA*	1,795	71.0%
In State - Non-MSA	517	20.5%
Out-of-State	57	2.3%
International	159	6.3%
Total	2,528	100.0%

\* OKC MSA includes Canadian, Cleveland, Logan, McClain, Oklahoma, and Pottawatomie counties.

Degrees	Number	Percentage
Single Major Only	1,721	68.1%
Single Major with a Minor	692	27.4%
2nd Bachelor Degree	89	3.5%
Double Majors	26	1.0%
Total	2,528	100.0%

Top 3 Mailing Zip Codes	Number	Percentage
1. 73034 - Edmond	363	14.4%
2. 73013 - Edmond	209	8.3%
3. 73003 - Edmond	120	4.7%

GPA/Hours at Graduation	Avg. GPA	Avg. Hours
UCO	3.19	99
Transfer	3.44	44
Overall	3.14	142

ACT Scores	Number	Percentage
0-16	136	5.4%
17-18	224	8.9%
19-20	289	11.4%
21-22	293	11.6%
23-24	249	9.8%
25-26	158	6.3%
27-28	77	3.0%
29-30	34	1.3%
31-36	19	0.8%
Unknown	1,049	41.5%
Total	2,528	100.0%
Average ACT Score	21	

Admit Type	Number	Percentage
First Time Freshmen	801	31.7%
Transfer Students	1,124	44.5%
All Other Admits	603	23.9%
Total	2,528	100.0%

First Time Freshmen		
Graduated within*	Number	Percentage
Less than 4 years	9	1.1%
4 years	185	23.1%
5 years	341	42.6%
6 years	171	21.3%
More than 6 years	95	11.9%
Total	801	100.0%

\* Amount of time lapsed between first admission to UCO and graduation.

Transfers		
Graduated within*	Number	Percentage
Less than 2 years	5	0.4%
2 years	170	15.1%
3 years	394	35.1%
4 years	314	27.9%
More than 4 years	241	21.4%
Total	1,124	100.0%

\* Amount of time lapsed between first admission to UCO and graduation.

International Students - Origin by Country		
Country	Number	Percentage
Bahamas	1	0.6%
Bangladesh	3	1.9%
Belize	1	0.6%
Benin (Dahomey)	1	0.6%
Botswana	1	0.6%
Cameroon	2	1.3%
China (Peoples Republic of)	16	10.1%
Colombia	2	1.3%
Cote D'Ivoire (Ivory Coast)	4	2.5%
Dominica	2	1.3%
France	1	0.6%
Gabon	2	1.3%
Germany	1	0.6%
Ghana	1	0.6%
Great Britain (United King)	1	0.6%
India	4	2.5%
Indonesia	5	3.1%
Iran (Islamic Republic of)	1	0.6%
Japan	6	3.8%
Kenya	2	1.3%
Korea, Republic of	17	10.7%
Macedonia	1	0.6%
Malaysia	17	10.7%
Moldova, Republic of	1	0.6%
Mongolia	2	1.3%
Nepal	13	8.2%
Niger	1	0.6%
Pakistan	4	2.5%
Philippines	1	0.6%
Saint Lucia	1	0.6%
Saudi Arabia	21	13.2%
Senegal	2	1.3%
Spain	1	0.6%
Sri Lanka	1	0.6%
Taiwan	1	0.6%
Togo	1	0.6%
Uganda	1	0.6%
Vietnam	14	8.8%
Zambia	1	0.6%
Unknown*	1	0.6%
Total	159	100.0%

\* Many of these students were in the system prior to the collection of SOASUPL, which collects student origin.

**ANNUALIZED DEGREES GRANTED BY MAJOR**

**UNIVERSITY OF CENTRAL OKLAHOMA**

SM-FA-SP   SM-FA-SP   SM-FA-SP   SM-FA-SP   SM-FA-SP  
**2009-10   2010-11   2011-12   2012-13   2013-14**

**College of Business**

REGENTS CODE	DEPT	DEGREE	ADD/(DEL)	MAJOR	DESCRIPTION	Undergraduate Degrees				
001	ACCT	B.S.	1962*	2000	Accounting	88	116	107	88	98
<b>001 - Accounting Program Total</b>						<b>88</b>	<b>116</b>	<b>107</b>	<b>88</b>	<b>98</b>
007	MGMT	B.B.A.	(2008)	2080	Business Admin-Business Communication	1	0	0	1	0
007	MGMT	B.B.A.	(2012)	2081	Business Admin-General Business	113	88	100	109	90
007	ECON	B.B.A.	(2008)	2082	Business Admin-International Trade	30	25	8	4	0
007	FIN	B.B.A.	1993*	2083	Business Admin-Legal Studies	8	9	12	8	9
007	ECON	B.B.A.	2008	2084	Business Admin-International Business	3	5	21	23	18
007	ECON	B.B.A.	2012	2085	Business Admin-Business Administration	---	---	---	3	1
<b>007 - Business Administration Program Total</b>						<b>155</b>	<b>127</b>	<b>141</b>	<b>148</b>	<b>118</b>
013	ECON	B.B.A.	1975*	2040	Economics	7	10	6	3	2
013	ECON	B.B.A.	(2008)	2041	Economics-Public Administration	2	0	0	0	0
013	ECON	B.B.A.	2013	2042	Economics-Energy Economics	---	---	---	---	2
<b>013 - Economics Program Total</b>						<b>9</b>	<b>10</b>	<b>6</b>	<b>3</b>	<b>4</b>
016	FIN	B.B.A.	1960*	2060	Finance	100	95	106	78	106
016	FIN	B.B.A.	(2010)	2061	Finance-Insurance	5	7	3	0	2
016	FIN	B.B.A.	2010	2062	Finance-Insurance and Risk Management	---	0	2	6	11
<b>016 - Finance Program Total</b>						<b>105</b>	<b>102</b>	<b>111</b>	<b>84</b>	<b>119</b>
020	MGMT	B.B.A.	1958*	2120	Management	55	62	56	63	57
020	MGMT	B.B.A.	(2008)	2121	Management-Hotel & Food Service Admin	2	4	0	0	0
020	MGMT	B.B.A.	1986*	2122	Management-Human Resource Management	44	50	48	44	48
020	MGMT	B.B.A.	(2009)	2123	Management-Professional Golf Management	0	0	0	10	1
020	MGMT	B.B.A.	(2008)	2125	Management-Small Business Management	4	1	0	0	0
020	MGMT	B.B.A.	2009	2126	Management-PGA Golf Management	0	0	0	1	8
<b>020 - Management Program Total</b>						<b>105</b>	<b>117</b>	<b>104</b>	<b>118</b>	<b>114</b>
021	MRKT	B.B.A.	1999*	2140	Marketing	89	75	58	59	55
021	MRKT	B.B.A.	(2011)	2142	Marketing-Purchasing & Material Mgt	2	1	1	2	2
021	MRKT	B.B.A.	2012	2144	Marketing-Professional Selling	---	---	0	4	4
<b>021 - Marketing Program Total</b>						<b>91</b>	<b>76</b>	<b>59</b>	<b>65</b>	<b>61</b>
029	ECON	B.A.	(2013)	2020	Economics	4	2	4	2	6
<b>029 - Economics Program Total</b>						<b>4</b>	<b>2</b>	<b>4</b>	<b>2</b>	<b>6</b>
176	ISOM	B.B.A.	1999*	2100	Info & Oper Mngt-Mngt Information Systems	38	38	45	27	22
176	ISOM	B.B.A.	(2011)	2101	Info & Oper Mngt-Operations Management & Analysis	25	21	20	10	4
176	ISOM	B.B.A.	2011	2102	Info & Oper Mngt-Operations and Supply Chain Management	---	0	1	8	12
<b>176 - Information and Operation Management Program Total</b>						<b>63</b>	<b>59</b>	<b>66</b>	<b>45</b>	<b>38</b>
<b>TOTAL CB UG</b>						<b>620</b>	<b>609</b>	<b>598</b>	<b>553</b>	<b>558</b>
REGENTS CODE	DEPT	DEGREE	ADD/(DEL)	MAJOR	DESCRIPTION	Graduate Degrees				
008	MGMT	M.B.A.	1962*	2600	Business Administration	78	80	82	87	63
008	MGMT	M.B.A.	(2014)	2601	Business Administration-Accounting	0	2	7	12	3
<b>008 - Business Administration Program Total</b>						<b>78</b>	<b>82</b>	<b>89</b>	<b>99</b>	<b>66</b>
<b>TOTAL CB GRAD</b>						<b>78</b>	<b>82</b>	<b>89</b>	<b>99</b>	<b>66</b>
<b>CB TOTAL</b>						<b>698</b>	<b>691</b>	<b>687</b>	<b>652</b>	<b>624</b>

**ANNUALIZED DEGREES GRANTED BY MAJOR**

**UNIVERSITY OF CENTRAL OKLAHOMA**

SM-FA-SP SM-FA-SP SM-FA-SP SM-FA-SP SM-FA-SP  
2009-10 2010-11 2011-12 2012-13 2013-14

**College of Education and Professional Studies**

REGENTS CODE	DEPT	DEGREE	ADD/(DEL)	MAJOR	DESCRIPTION	Undergraduate Degrees				
083	APSS	B.S.	2000*	3340	Speech/Language Pathology	20	15	17	22	24
<b>083 - Speech/Language Pathology Program Total</b>						<b>20</b>	<b>15</b>	<b>17</b>	<b>22</b>	<b>24</b>
092	AESS	B.S.Ed.	(2005)	3160	Allied Health Education	1	0	0	0	0
<b>092 - Allied Health Education Program Total</b>						<b>1</b>	<b>0</b>	<b>0</b>	<b>0</b>	<b>0</b>
093	CIED	B.S.Ed.	1965*	3020	Elementary Education	98	88	80	60	50
<b>093 - Elementary Education Program Total</b>						<b>98</b>	<b>88</b>	<b>80</b>	<b>60</b>	<b>50</b>
094	CIED	B.S.Ed.	1967*	3000	Early Childhood Education	53	53	59	44	47
<b>094 - Early Childhood Education Program Total</b>						<b>53</b>	<b>53</b>	<b>59</b>	<b>44</b>	<b>47</b>
105	AESS	B.S.	2001*	3220	General Studies	324	314	275	298	311
<b>105 - General Studies Program Total</b>						<b>324</b>	<b>314</b>	<b>275</b>	<b>298</b>	<b>311</b>
108	KHS	B.S.	(2012)	3100	Community Health	21	19	19	10	14
108	KHS	B.S.	2012	3101	Community/Public Health	---	---	---	0	10
<b>108 - Community Health Program Total</b>						<b>21</b>	<b>19</b>	<b>19</b>	<b>10</b>	<b>24</b>
112	KHS	B.S.Ed.	1961*	3140	Physical Education/Health	11	11	15	17	8
<b>112 - Physical Education/Health Program Total</b>						<b>11</b>	<b>11</b>	<b>15</b>	<b>17</b>	<b>8</b>
113	HES	B.S.	2001	3080	Nutrition, Dietetics & Food Management	11	8	22	23	19
<b>113 - Nutrition, Dietetics, and Food Management Program Total</b>						<b>11</b>	<b>8</b>	<b>22</b>	<b>23</b>	<b>19</b>
116	AESS	B.S.Ed.	(2014)	3241	Career & Tech Educ-Trade and Industrial Education	12	14	12	9	7
116	AESS	B.S.Ed.	(2014)	3242	Career & Tech Educ-Business & Info Tech Ed/Marketing Ed	3	1	1	0	0
116	AESS	B.S.Ed.	(2014)	3243	Career & Tech Educ-Allied Health Education	0	0	1	3	1
116	AESS	B.S.Ed.	(2014)	3244	Career & Tech Educ-Family and Consumer Sciences	6	5	2	3	4
<b>116 - Career and Technology Education Program Total</b>						<b>21</b>	<b>23</b>	<b>16</b>	<b>15</b>	<b>12</b>
133	KHS	B.S.	2000*	3120	Kinesiology-Exercise/Fitness Management	38	28	44	37	58
133	KHS	B.S.	(2005)	3121	Kinesiology-Recreation Management	4	0	0	0	0
133	KHS	B.S.	2005	3122	Kinesiology-Outdoor and Community Recreation	3	15	7	8	7
<b>133 - Kinesiology Program Total</b>						<b>45</b>	<b>43</b>	<b>51</b>	<b>45</b>	<b>65</b>
141	PSY	B.A.	1960*	3300	Psychology	86	94	98	106	113
<b>141 - Psychology Program Total</b>						<b>86</b>	<b>94</b>	<b>98</b>	<b>106</b>	<b>113</b>
148	AESS	B.S.	1965*	3260	Industrial Safety	42	44	59	60	69
<b>148 - Industrial Safety Program Total</b>						<b>42</b>	<b>44</b>	<b>59</b>	<b>60</b>	<b>69</b>
174	APSS	B.S.Ed	1972*	3320	Special Education	0	0	0	0	0
174	APSS	B.S.Ed	1969*	3321	Special Education-Mild-Moderate Disabilities	9	10	12	10	10
174	APSS	B.S.Ed	1977*	3322	Special Education-Severe-Profound/Multiple Disabilities	3	3	4	6	4
<b>174 - Special Education Program Total</b>						<b>12</b>	<b>13</b>	<b>16</b>	<b>16</b>	<b>14</b>
177	AESS	B.S.	(2007)	3280	Training & Development	2	0	0	0	0
<b>177 - Training and Development Program Total</b>						<b>2</b>	<b>0</b>	<b>0</b>	<b>0</b>	<b>0</b>
180	HES	B.S.	2001*	3040	Family Life Education- Child Development	24	25	28	28	27
180	HES	B.S.	2000*	3041	Family Life Education- Gerontology	1	2	5	0	3
180	HES	B.S.	2000*	3042	Family Life Education-Marriage and Family	15	7	18	13	20
<b>180 - Family Life Education Program Total</b>						<b>40</b>	<b>34</b>	<b>51</b>	<b>41</b>	<b>50</b>
183	HES	B.S.	2001*	3060	Fashion Marketing	30	22	19	26	15
<b>183 - Fashion Marketing Program Total</b>						<b>30</b>	<b>22</b>	<b>19</b>	<b>26</b>	<b>15</b>
775	AESS	B.S.	2007	3230	Organizational Leadership	14	13	33	55	65
<b>775-Organizational Leadership</b>						<b>14</b>	<b>13</b>	<b>33</b>	<b>55</b>	<b>65</b>
<b>TOTAL CEPS UG</b>						<b>831</b>	<b>794</b>	<b>830</b>	<b>838</b>	<b>886</b>



**ANNUALIZED DEGREES GRANTED BY MAJOR**  
**UNIVERSITY OF CENTRAL OKLAHOMA**

SM-FA-SP SM-FA-SP SM-FA-SP SM-FA-SP SM-FA-SP  
2009-10 2010-11 2011-12 2012-13 2013-14

**College of Education and Professional Studies**

REGENTS CODE	DEPT	DEGREE	ADD/(DEL)	MAJOR	DESCRIPTION	Graduate Degrees				
031	APSS	M.Ed.	(2010)	261	Educational Administration	0	1	0	0	0
031	APSS	M.Ed.	(2010)	3600	Educational Administration	37	56	7	2	1
031	APSS	M.Ed.	2010	3601	Educational Leadership	---	0	25	86	45
<b>031 - Educational Administration Program Total</b>						<b>37</b>	<b>57</b>	<b>32</b>	<b>88</b>	<b>46</b>
059	CIED	M.Ed.	1963*	3640	Elementary Education	2	5	1	4	6
<b>059 - Elementary Education Program Total</b>						<b>2</b>	<b>5</b>	<b>1</b>	<b>4</b>	<b>6</b>
060	APSS	M.Ed.	(2013)	3610	Education Guidance & Counseling	20	27	34	17	31
060	APSS	M.Ed.	2013	3611	School Counseling	---	---	---	---	1
<b>060 - Education Guidance and Counseling Program Total</b>						<b>20</b>	<b>27</b>	<b>34</b>	<b>17</b>	<b>32</b>
063	APSS	M.Ed.	1959*	3740	Reading	8	9	18	14	14
<b>063 - Reading Program Total</b>						<b>8</b>	<b>9</b>	<b>18</b>	<b>14</b>	<b>14</b>
117	APSS	M.Ed.	(2011)	3622	Instructional Media-Library Information	12	22	16	12	5
117	APSS	M.Ed.	2011	3623	Library Media Education	---	0	0	3	9
<b>117 - Instructional Media Program Total</b>						<b>12</b>	<b>22</b>	<b>16</b>	<b>15</b>	<b>14</b>
140	AESS	M.Ed.	(2012)	3690	Professional Health Occupations	4	5	4	3	1
<b>140 - Professional Health Occupations Program Total</b>						<b>4</b>	<b>5</b>	<b>4</b>	<b>3</b>	<b>1</b>
156	AESS	M.Ed.	(2012)	3681	Adult Education-Gerontology	3	10	9	6	1
156	AESS	M.Ed.	(2012)	3682	Adult Education-Training	27	26	28	25	20
156	AESS	M.Ed.	2012	3683	Adult and Higher Education-Adult and Higher Education	---	---	0	1	3
156	AESS	M.Ed.	2012	3684	Adult and Higher Education-Interdisciplinary Studies	---	---	0	4	4
156	AESS	M.Ed.	2012	3685	Adult and Higher Education-Student Personnel	---	---	0	0	1
156	AESS	M.Ed.	2012	3686	Adult and Higher Education-Training	---	---	0	1	4
<b>156 - Adult Education Program Total</b>						<b>30</b>	<b>36</b>	<b>37</b>	<b>37</b>	<b>33</b>
157	CIED	M.Ed.	1958*	3630	Early Childhood Education	5	7	7	11	9
<b>157 - Early Childhood Education Program Total</b>						<b>5</b>	<b>7</b>	<b>7</b>	<b>11</b>	<b>9</b>
165	AESS	M.Ed.	(2012)	3700	Education-General Education	27	24	26	17	9
165	ESFR	M.Ed.	(2012)	3701	Education-Secondary Education	6	5	19	19	18
165	CIED	M.Ed.	(2012)	3702	Education-Bilingual Education/TESL	28	61	56	30	27
<b>165 - Education Program Total</b>						<b>61</b>	<b>90</b>	<b>101</b>	<b>66</b>	<b>54</b>
168	APSS	M.S.	2000*	3730	Speech/Language Pathology	22	23	27	24	24
<b>168 - Speech/Language Pathology Program Total</b>						<b>22</b>	<b>23</b>	<b>27</b>	<b>24</b>	<b>24</b>
171	PSY	M.A.	1967*	3710	Psychology-Counseling	15	20	8	10	13
171	PSY	M.A.	2000*	3711	Psychology-General (Experimental)	6	4	9	3	4
171	PSY	M.A.	2001*	3712	Psychology-School Psychology	8	9	8	10	4
171	PSY	M.A.	2005	3713	Psychology-General Psychology	2	2	13	4	4
171	PSY	M.A.	2012	3714	Psychology-Forensic Psychology	---	---	---	1	1
<b>171 - Psychology Program Total</b>						<b>31</b>	<b>35</b>	<b>38</b>	<b>28</b>	<b>26</b>
175	APSS	M.Ed.	1995*	3720	Special Education	0	0	0	0	0
175	APSS	M.Ed.	1990*	3721	Special Education-Mild-Moderate Disabilities	7	7	4	5	8
175	APSS	M.Ed.	1999*	3722	Special Education-Severe-Profound/Multiple Disabilities	2	3	2	0	3
<b>175 - Special Education Program Total</b>						<b>9</b>	<b>10</b>	<b>6</b>	<b>5</b>	<b>11</b>
181	HES	M.S.	(2006)	3650	Family & Child Studies	1	0	0	0	0
181	HES	M.S.	(2009)	3651	Family & Child Studies-Family Support Specialist	3	1	1	0	0
181	HES	M.S.	2006	3652	Family & Child Studies-LMFT	4	7	8	3	4
181	HES	M.S.	2006	3653	Family & Child Studies-Family Life Education	7	10	16	8	18
181	HES	M.S.	2008	3654	Family & Child Studies-Infant Child Specialist	0	3	3	6	3
<b>181 - Family and Child Studies Program Total</b>						<b>15</b>	<b>21</b>	<b>28</b>	<b>17</b>	<b>25</b>

**ANNUALIZED DEGREES GRANTED BY MAJOR**

*UNIVERSITY OF CENTRAL OKLAHOMA*

SM-FA-SP SM-FA-SP SM-FA-SP SM-FA-SP SM-FA-SP  
**2009-10 2010-11 2011-12 2012-13 2013-14**

**College of Education and Professional Studies**

REGENTS CODE	DEPT	DEGREE	ADD/(DEL)	MAJOR	DESCRIPTION	Graduate Degrees				
184	HES	M.S.	2000*	3660	Nutrition & Food Management	15	18	18	19	20
<b>184 - Nutrition and Food Management Program Total</b>						<b>15</b>	<b>18</b>	<b>18</b>	<b>19</b>	<b>20</b>
185	KHS	M.S.	1994*	3670	Wellness Management-Exercise Science	9	6	4	8	7
185	KHS	M.S.	1976*	3671	Wellness Management-Health Studies	5	0	5	8	6
<b>185 - Wellness Management Program Total</b>						<b>14</b>	<b>6</b>	<b>9</b>	<b>16</b>	<b>13</b>
189	KHS	M.S.	2006	3750	Athletic Training-Athletic Training	2	3	9	10	6
<b>189 - Athletic Training Program Total</b>						<b>2</b>	<b>3</b>	<b>9</b>	<b>10</b>	<b>6</b>
199	CIED	M.Ed.	2012	3760	Bilingual Education/Teaching English as a Second Language	---	---	---	0	0
<b>199-Bilingual Education/Teaching English as a Second Language</b>						<b>0</b>	<b>0</b>	<b>0</b>	<b>0</b>	<b>0</b>
200	ESFR	M.Ed.	2012	3770	Secondary Education	---	---	---	0	1
<b>200-Secondary Education</b>						<b>0</b>	<b>0</b>	<b>0</b>	<b>0</b>	<b>1</b>
<b>TOTAL CEPS GRAD</b>						<b>287</b>	<b>374</b>	<b>385</b>	<b>374</b>	<b>335</b>
<b>CEPS TOTAL</b>						<b>1,118</b>	<b>1,168</b>	<b>1,215</b>	<b>1,212</b>	<b>1,221</b>

**College of Fine Arts and Design**

REGENTS CODE	DEPT	DEGREE	ADD/(DEL)	MAJOR	DESCRIPTION	Undergraduate Degrees				
003	ART	B.F.A.	2005	1005	Art-Art History	1	5	5	2	2
003	ART	B.F.A.	2005	1006	Art-Art Studio	14	20	11	16	17
<b>003 - Art Program Total</b>						<b>15</b>	<b>25</b>	<b>16</b>	<b>18</b>	<b>19</b>
004	ART	B.F.A.Ed.	(2010)	1020	Art Education	6	5	4	5	1
004	ART	B.A.Ed.	2010	1021	Art Education	---	0	1	3	6
<b>004 - Art Education Program Total</b>						<b>6</b>	<b>5</b>	<b>5</b>	<b>8</b>	<b>7</b>
126	MUS	B.M.	(2012)	1060	Music-Music Theatre	7	4	2	5	6
126	MUS	B.M.	(2011)	1061	Music-Piano	0	0	2	0	1
126	MUS	B.M.	(2011)	1062	Music-Vocal	2	3	2	1	2
126	MUS	B.M.	(2011)	1063	Music-Percussion	0	0	1	1	0
126	MUS	B.M.	(2011)	1064	Music-Wind	2	6	3	4	1
126	MUS	B.M.	(2011)	1065	Music-String	9	4	6	4	2
126	MUS	B.M.	(2011)	1066	Music-Piano Performance and Pedagogy	0	0	1	2	0
126	MUS	B.M.	2011	1067	Music-Piano Performance	---	0	0	0	0
126	MUS	B.M.	2011	1068	Music-Vocal Performance	---	0	0	0	2
126	MUS	B.M.	2011	1069	Music-Percussion Performance	---	0	0	0	0
126	MUS	B.M.	2011	1070	Music-Wind Performance	---	0	1	1	0
126	MUS	B.M.	2011	1071	Music-String Performance	---	0	0	0	1
126	MUS	B.M.	2012	1072	Music-Musical Theatre	---	---	0	0	0
<b>126 - Music Program Total</b>						<b>20</b>	<b>17</b>	<b>18</b>	<b>18</b>	<b>15</b>
127	MUS	B.M.Ed.	1982*	1080	Music Education-Instrumental	3	11	5	4	6
127	MUS	B.M.Ed.	1981*	1081	Music Education-Vocal	2	5	4	4	4
<b>127 - Music Education Program Total</b>						<b>5</b>	<b>16</b>	<b>9</b>	<b>8</b>	<b>10</b>
131	THRT	B.F.A.Ed.	2006	1124	Theatre Arts-Theatre/Communication Education	1	1	5	7	7
<b>131 - Theatre/Communication Education Program Total</b>						<b>1</b>	<b>1</b>	<b>5</b>	<b>7</b>	<b>7</b>
173	DANC	B.F.A.	2002	1101	Dance	11	5	9	12	6
<b>173 - Dance Program Total</b>						<b>11</b>	<b>5</b>	<b>9</b>	<b>12</b>	<b>6</b>

**ANNUALIZED DEGREES GRANTED BY MAJOR**

**UNIVERSITY OF CENTRAL OKLAHOMA**

SM-FA-SP SM-FA-SP SM-FA-SP SM-FA-SP SM-FA-SP  
2009-10 2010-11 2011-12 2012-13 2013-14

**College of Fine Arts and Design**

REGENTS CODE	DEPT	DEGREE	ADD/(DEL)	MAJOR	DESCRIPTION	Undergraduate Degrees				
178	THRT	B.F.A.	2005	1122	Theatre Arts-Performance	8	6	11	11	14
178	THRT	B.F.A.	2005	1123	Theatre Arts-Design and Technology	2	5	3	0	4
<b>178 - Theatre Arts Program Total</b>						<b>10</b>	<b>11</b>	<b>14</b>	<b>11</b>	<b>18</b>
182	DESN	B.F.A.	1995*	1040	Design-Graphic Design	31	18	14	14	14
182	DESN	B.F.A.	1992*	1041	Design-Interior Design	17	14	18	13	15
<b>182 - Design Program Total</b>						<b>48</b>	<b>32</b>	<b>32</b>	<b>27</b>	<b>29</b>
191	DANC	B.A.Ed.	2008	1102	Dance Education	0	3	3	2	2
<b>191 - Dance Education Program Total</b>						<b>0</b>	<b>3</b>	<b>3</b>	<b>2</b>	<b>2</b>
194	ACM	A.A.S.	2009	1400	Contemporary Music Performance	0	30	30	44	35
<b>194 - Contemporary Music Performance Total</b>						<b>0</b>	<b>30</b>	<b>30</b>	<b>44</b>	<b>35</b>
195	ACM	A.A.S.	2009	1420	Contemporary Music Production	0	28	19	32	31
<b>195 - Contemporary Music Production Total</b>						<b>0</b>	<b>28</b>	<b>19</b>	<b>32</b>	<b>31</b>
198	ACM	A.A.S.	2011	1430	Contemporary Music Business	---	0	9	18	15
<b>198 - Contemporary Music Business Total</b>						<b>0</b>	<b>0</b>	<b>9</b>	<b>18</b>	<b>15</b>
<b>TOTAL CFAD UG</b>						<b>116</b>	<b>173</b>	<b>169</b>	<b>205</b>	<b>194</b>
REGENTS CODE	DEPT	DEGREE	ADD/(DEL)	MAJOR	DESCRIPTION	Graduate Degrees				
128	MUS	M.M.	(2014)	1610	Music	12	6	18	6	11
<b>128 - Music Program Total</b>						<b>12</b>	<b>6</b>	<b>18</b>	<b>6</b>	<b>11</b>
150	DESN	M.F.A.	1977*	1600	Design	2	3	5	0	0
<b>150 - Design Program Total</b>						<b>2</b>	<b>3</b>	<b>5</b>	<b>0</b>	<b>0</b>
190	MUS	M.M.	2007	1620	Jazz Studies - Performance	3	1	8	3	2
190	MUS	M.M.	2007	1621	Jazz Studies - Commercial Music Production	2	3	5	4	6
<b>190 - Jazz Studies Program Total</b>						<b>5</b>	<b>4</b>	<b>13</b>	<b>7</b>	<b>8</b>
<b>TOTAL CFAD GRAD</b>						<b>19</b>	<b>13</b>	<b>36</b>	<b>13</b>	<b>19</b>
<b>CFAD TOTAL</b>						<b>135</b>	<b>186</b>	<b>205</b>	<b>218</b>	<b>213</b>

**College of Liberal Arts**

REGENTS CODE	DEPT	DEGREE	ADD/(DEL)	MAJOR	DESCRIPTION	Undergraduate Degrees				
028	SOC	B.A.	(2010)	5280	Criminal Justice-General Criminal Justice	40	34	51	26	16
028	SOC	B.A.	(2010)	5281	Criminal Justice-Police	19	9	18	12	12
028	CJ	B.A.	2012	5282	Criminal Justice-Corrections	---	---	---	0	0
028	CJ	B.A.	2010	5284	Criminal Justice-General Criminal Justice	---	0	7	19	38
028	CJ	B.A.	2010	5285	Criminal Justice-Police	---	0	3	10	15
<b>028 - Criminal Justice Program Total</b>						<b>59</b>	<b>43</b>	<b>79</b>	<b>67</b>	<b>81</b>
097	ENG	B.A.	1963*	5040	English	25	29	35	28	27
097	ENG	B.A.	(2011)	5041	English-Creative Studies	13	12	14	13	4
097	ENG	B.A.	2011	5042	English-Creative Writing	---	---	0	3	6
<b>097 - English Program Total</b>						<b>38</b>	<b>41</b>	<b>49</b>	<b>44</b>	<b>37</b>
098	ENG	B.A.Ed.	1968*	5060	English Education	18	13	16	16	25
<b>098 - English Education Program Total</b>						<b>18</b>	<b>13</b>	<b>16</b>	<b>16</b>	<b>25</b>
106	HIST	B.A.	1973*	5100	Geography	10	17	4	6	4
<b>106 - Geography Program Total</b>						<b>10</b>	<b>17</b>	<b>4</b>	<b>6</b>	<b>4</b>

**ANNUALIZED DEGREES GRANTED BY MAJOR**

**UNIVERSITY OF CENTRAL OKLAHOMA**

SM-FA-SP SM-FA-SP SM-FA-SP SM-FA-SP SM-FA-SP  
**2009-10 2010-11 2011-12 2012-13 2013-14**

**College of Liberal Arts**

REGENTS CODE	DEPT	DEGREE	ADD/(DEL)	MAJOR	DESCRIPTION	Undergraduate Degrees				
109	HIST	B.A.	(2014)	5120	History-General	17	21	24	31	29
109	HIST	B.A.	1966*	5121	History-Museum Studies	8	13	5	7	7
<b>109 - History Program Total</b>						<b>25</b>	<b>34</b>	<b>29</b>	<b>38</b>	<b>36</b>
110	HIST	B.A.Ed.	1964*	5140	History Education	8	17	14	14	13
<b>110 - History Education Program Total</b>						<b>8</b>	<b>17</b>	<b>14</b>	<b>14</b>	<b>13</b>
118	MCOM	B.A.	(2006)	5203	Journalism-Public Relations	0	0	0	0	1
<b>118 - Journalism Program Total</b>						<b>0</b>	<b>0</b>	<b>0</b>	<b>0</b>	<b>1</b>
124	MLNG	B.A.	1984*	5220	Modern Language-French	2	5	4	2	6
124	MLNG	B.A.	1989*	5221	Modern Language-German	1	0	0	0	1
124	MLNG	B.A.	1965*	5222	Modern Language-Spanish	9	4	5	4	10
<b>124 - Modern Languages Program Total</b>						<b>12</b>	<b>9</b>	<b>9</b>	<b>6</b>	<b>17</b>
125	MLNG	B.A.Ed.	1974*	5240	Modern Language Education-French					
125	MLNG	B.A.Ed.	1966*	5241	Modern Language Education-German	0	0	1	0	0
125	MLNG	B.A.Ed.	1976*	5242	Modern Language Education-Spanish	0	3	2	0	0
<b>125 - Modern Language Education Program Total</b>						<b>0</b>	<b>3</b>	<b>3</b>	<b>0</b>	<b>0</b>
130	MCOM	B.A.	(2006)	5000	Communication-Broadcasting	9	0	1	0	0
130	MCOM	B.A.	(2006)	5001	Communication-Corporate Communication	2	0	0	0	0
130	MCOM	B.A.	(2006)	5002	Communication-Interpersonal Communications	4	0	0	0	0
130	MCOM	B.A.	(2012)	5003	Mass Communication-Broadcasting	19	29	25	31	20
130	MCOM	B.A.	(2013)	5004	Mass Communication-Organizational Communication	14	11	10	6	8
130	MCOM	B.A.	(2013)	5005	Mass Communication-Interpersonal Communication	9	5	10	16	14
130	MCOM	B.A.	(2012)	5006	Mass Communication-Journalism	11	21	20	12	21
130	MCOM	B.A.	(2010)	5007	Mass Communication-Advertising	35	26	27	21	3
130	MCOM	B.A.	2006	5008	Mass Communication-Photographic Arts	10	31	11	18	14
130	MCOM	B.A.	(2012)	5009	Mass Communication-Public Relations	33	43	48	54	52
130	MCOM	B.A.	(2012)	5010	Mass Communication-Brand Communication/Advertising	---	0	1	10	19
130	MCOM	B.A.	(2013)	5011	Mass Communication-Strategic Communications	---	0	0	1	16
130	MCOM	B.A.	2012	5012	Mass Communication-Professional Media	---	0	0	0	9
130	MCOM	B.A.	(2006)	5200	Journalism-General	7	0	0	0	0
130	MCOM	B.A.	(2006)	5201	Journalism-Advertising	4	0	1	0	0
130	MCOM	B.A.	(2006)	5202	Journalism-Photographic Arts	3	0	0	0	0
130	MCOM	B.A.	(2006)	5203	Journalism-Public Relations	13	0	0	0	0
<b>130 - Mass Communications Program Total</b>						<b>173</b>	<b>166</b>	<b>154</b>	<b>169</b>	<b>176</b>
131	MCOM	B.A. Ed.	(2006)	5020	Communication Education	1	0	0	0	0
<b>131 - Theatre/Communication Education Program Total</b>						<b>1</b>	<b>0</b>	<b>0</b>	<b>0</b>	<b>0</b>
132	HUM	B.A.	1969*	5180	Philosophy	6	4	13	10	14
<b>132 - Philosophy Program Total</b>						<b>6</b>	<b>4</b>	<b>13</b>	<b>10</b>	<b>14</b>
137	POL	B.A.	1666*	5260	Political Science	17	21	27	26	31
137	POL	B.A.	2008	5261	Political Science-Public Administration	2	2	6	0	10
<b>137 - Political Science Program Total</b>						<b>19</b>	<b>23</b>	<b>33</b>	<b>26</b>	<b>41</b>
144	HIST	B.A. Ed.	(2013)	5160	Social Studies Education	1	0	0	0	0
<b>144 - Social Studies Education Program Total</b>						<b>1</b>	<b>0</b>	<b>0</b>	<b>0</b>	<b>0</b>
145	SOC	B.A.	1999*	5300	Sociology	32	16	36	25	29
145	SOC	B.A.	2000*	5301	Sociology-Substance Abuse Studies	3	2	6	10	12
145	SOC	B.A.	2003	5302	Sociology-Human Services	23	19	29	23	20
<b>145 - Sociology Program Total</b>						<b>58</b>	<b>37</b>	<b>71</b>	<b>58</b>	<b>61</b>

**ANNUALIZED DEGREES GRANTED BY MAJOR**  
**UNIVERSITY OF CENTRAL OKLAHOMA**

REGENTS CODE	DEPT	DEGREE	ADD/(DEL)	MAJOR	DESCRIPTION	SM-FA-SP	SM-FA-SP	SM-FA-SP	SM-FA-SP	SM-FA-SP
						2009-10	2010-11	2011-12	2012-13	2013-14
						<b>Undergraduate Degrees</b>				
206	MCOM	B.A.	2013	5340	Strategic Communications	---	---	---	---	0
206	MCOM	B.A.	2013	5341	Strategic Communications-Organizational Communications	---	---	---	---	0
<b>206-Strategic Communications Program Total</b>						<b>0</b>	<b>0</b>	<b>0</b>	<b>0</b>	<b>0</b>
207	MCOM	B.A.	2013	5320	Human Communication-Interpersonal Communication	---	---	---	---	0
<b>207-Human Communication Program Total</b>						<b>0</b>	<b>0</b>	<b>0</b>	<b>0</b>	<b>0</b>
208	MCOM	B.A.	2013	5330	Photographic Arts	---	---	---	---	0
<b>208-Photographic Arts Program Total</b>						<b>0</b>	<b>0</b>	<b>0</b>	<b>0</b>	<b>0</b>
154	HUM	B.A.	1971*	5080	Applied Liberal Arts	9	8	4	4	0
<b>154 - Applied Liberal Arts Program Total</b>						<b>9</b>	<b>8</b>	<b>4</b>	<b>4</b>	<b>0</b>
188	MCOM	B.A.T.	(2014)	5030	Technology Application	1	1	0	19	36
<b>188 - Technology Application Studies Program Total</b>						<b>1</b>	<b>1</b>	<b>0</b>	<b>19</b>	<b>36</b>
193	HUM	B.A.	2008	5170	Humanities	4	8	5	6	10
<b>193 - Humanities Program Total</b>						<b>4</b>	<b>8</b>	<b>5</b>	<b>6</b>	<b>10</b>
<b>TOTAL CLA UG</b>						<b>442</b>	<b>424</b>	<b>483</b>	<b>483</b>	<b>552</b>
						<b>Graduate Degrees</b>				
099	ENG	M.A.	1954*	5602	English-Creative Writing	2	4	4	4	2
099	ENG	M.A.	1976*	5603	English-Teaching English as a Second Language	5	7	16	11	14
099	ENG	M.A.	1973*	5604	English-Traditional Studies	7	5	4	4	2
099	ENG	M.A.	2006	5605	English-20th & 21st Century Studies	3	6	7	3	12
099	ENG	M.A.	2007	5606	English-Composition & Rhetoric	7	3	2	4	2
<b>099 - English Program Total</b>						<b>24</b>	<b>25</b>	<b>33</b>	<b>26</b>	<b>32</b>
111	HIST	M.A.	1960*	5610	History	4	7	3	4	6
111	HIST	M.A.	1964*	5611	History-Museum Studies	2	3	4	10	4
111	HIST	M.A.	(2014)	5612	History-Social Studies Teaching	0	0	0	0	1
<b>111 - History Program Total</b>						<b>6</b>	<b>10</b>	<b>7</b>	<b>14</b>	<b>11</b>
136	POL	M.A.	1968*	5620	Political Science	1	1	1	3	1
136	POL	M.A.	1975*	5621	Political Science-International Affairs	0	2	6	5	6
136	POL	M.A.	(2012)	5624	Political Science-Public Administration	0	1	12	6	4
<b>136 - Political Science Program Total</b>						<b>1</b>	<b>4</b>	<b>19</b>	<b>14</b>	<b>11</b>
149	SOC	M.A.	(2010)	5630	Criminal Justice Management and Administration	12	17	12	3	0
149	CJ	M.A.	2010	5631	Criminal Justice Management and Administration	---	0	6	8	7
<b>149 - Criminal Justice Management Administration Program Total</b>						<b>12</b>	<b>17</b>	<b>18</b>	<b>11</b>	<b>7</b>
192	ENG	M.F.A.	2008	5607	Creative Writing	0	9	1	7	8
<b>192 - Creative Writing Program Total</b>						<b>0</b>	<b>9</b>	<b>1</b>	<b>7</b>	<b>8</b>
196	SOC	M.A.	2010	5640	Substance Abuse Studies	---	0	3	7	12
<b>196 - Substance Abuse Studies Program Total</b>						<b>0</b>	<b>0</b>	<b>3</b>	<b>7</b>	<b>12</b>
197	CJ	M.A.	2011	5660	Crime and Intelligence Analysis	---	---	0	0	11
<b>197 - Crime and Intelligence Analysis</b>						<b>0</b>	<b>0</b>	<b>0</b>	<b>0</b>	<b>11</b>
201	SOC	M.A.	2012	5650	Gerontology	---	---	---	5	11
<b>201 - Gerontology</b>						<b>0</b>	<b>0</b>	<b>0</b>	<b>5</b>	<b>11</b>
203	POL	M.P.A.	2012	5680	Public Administration	---	---	---	4	9
<b>203 - Public Administration</b>						<b>0</b>	<b>0</b>	<b>0</b>	<b>4</b>	<b>9</b>
<b>TOTAL CLA GRAD</b>						<b>43</b>	<b>65</b>	<b>81</b>	<b>88</b>	<b>112</b>
<b>CLA TOTAL</b>						<b>485</b>	<b>489</b>	<b>564</b>	<b>571</b>	<b>664</b>

**ANNUALIZED DEGREES GRANTED BY MAJOR**

**UNIVERSITY OF CENTRAL OKLAHOMA**

SM-FA-SP SM-FA-SP SM-FA-SP SM-FA-SP SM-FA-SP  
2009-10 2010-11 2011-12 2012-13 2013-14

**College of Mathematics and Science**

REGENTS CODE	DEPT	DEGREE	ADD/(DEL)	MAJOR	DESCRIPTION	Undergraduate Degrees				
005	BIO	B.S.	1956*	6000	Biology	113	109	109	80	88
<b>005 - Biology Program Total</b>						<b>113</b>	<b>109</b>	<b>109</b>	<b>80</b>	<b>88</b>
025	CHEM	B.S.	1977*	6060	Chemistry	1	1	1	0	0
025	CHEM	B.S.	1981*	6061	Chemistry-A.C.S. Certificate	4	2	4	7	5
025	CHEM	B.S.	1970*	6062	Chemistry-Health Sciences	8	7	17	13	12
<b>025 - Chemistry Program Total</b>						<b>13</b>	<b>10</b>	<b>22</b>	<b>20</b>	<b>17</b>
026	BIO	B.S. Ed.	2000*	6040	Science Education-Biology	5	2	3	1	2
026	CHEM	B.S. Ed.	2000*	6041	Science Education-Chemistry	0	0	1	1	0
026	BIO	B.S. Ed.	2000*	6042	Science Education-General Science	1	0	1	0	2
026	ENGR	B.S. Ed.	2000*	6043	Science Education-Physical Science	0	0	0	0	0
026	BIO	B.S. Ed.	2000*	6044	Science Education-Physics	0	0	0	0	1
<b>026 - Science Education Program Total</b>						<b>6</b>	<b>2</b>	<b>5</b>	<b>2</b>	<b>5</b>
027	CMSC	B.S.	1991*	6100	Computer Science	5	12	19	14	16
027	CMSC	B.S.	2001*	6101	Computer Science-Applied	9	7	18	11	13
027	CMSC	B.S.	1982*	6102	Computer Science-Information Science	2	8	3	3	4
<b>027 - Computer Science Program Total</b>						<b>16</b>	<b>27</b>	<b>40</b>	<b>28</b>	<b>33</b>
101	CHEM	B.S.	(2009)	6080	Forensic Science	12	14	10	6	3
<b>101 - Forensic Science Program Total</b>						<b>12</b>	<b>14</b>	<b>10</b>	<b>6</b>	<b>3</b>
102	FNRL	CERT	1968*	6121	Funeral Service Certificate	2	1	2	2	0
<b>102 - Funeral Service Program Total</b>						<b>2</b>	<b>1</b>	<b>2</b>	<b>2</b>	<b>0</b>
103	FNRL	B.S.	1966*	6120	Funeral Service	19	15	13	18	19
<b>103 - Funeral Service Program Total</b>						<b>19</b>	<b>15</b>	<b>13</b>	<b>18</b>	<b>19</b>
121	MATH	B.S. Ed.	1972*	6180	Mathematics Education	3	1	8	1	10
<b>121 - Mathematics Education Program Total</b>						<b>3</b>	<b>1</b>	<b>8</b>	<b>1</b>	<b>10</b>
122	MATH	B.S.	1966*	6160	Mathematics	5	8	7	5	7
122	MATH	B.S.	1983*	6161	Mathematics-Applied Mathematics	2	5	3	4	5
122	MATH	B.S.	1976*	6162	Mathematics-Statistics	3	0	1	1	1
<b>122 - Mathematics Program Total</b>						<b>10</b>	<b>13</b>	<b>11</b>	<b>10</b>	<b>13</b>
123	BIO	B.S.	2003	6030	Clinical Lab Science/Med Tech	4	1	4	2	0
<b>123 - Clinical Laboratory Science/Medical Technology Program Total</b>						<b>4</b>	<b>1</b>	<b>4</b>	<b>2</b>	<b>0</b>
129	NURS	B.S.	1968*	6200	Nursing	99	119	117	113	122
<b>129 - Nursing Program Total</b>						<b>99</b>	<b>119</b>	<b>117</b>	<b>113</b>	<b>122</b>
134	ENGR	B.S.	2005	6243	Engineering Physics-Physics	4	1	1	2	4
134	ENGR	B.S.	(2014)	6244	Engineering Physics-Mechanical Systems	3	6	11	11	9
134	ENGR	B.S.	(2014)	6245	Engineering Physics-Electrical Systems	2	5	8	7	7
<b>134 - Engineering Physics Program Total</b>						<b>9</b>	<b>12</b>	<b>20</b>	<b>20</b>	<b>20</b>
172	MATH	B.S.	1981*	6140	Actuarial Science	3	10	6	12	14
<b>172 - Actuarial Science Program Total</b>						<b>3</b>	<b>10</b>	<b>6</b>	<b>12</b>	<b>14</b>
186	ENGR	B.S.	2001	6220	Biomedical Engineering	10	8	9	5	8
<b>186 - Biomedical Engineering Program Total</b>						<b>10</b>	<b>8</b>	<b>9</b>	<b>5</b>	<b>8</b>
<b>TOTAL CMS UG</b>						<b>319</b>	<b>342</b>	<b>376</b>	<b>319</b>	<b>352</b>

**ANNUALIZED DEGREES GRANTED BY MAJOR**

**UNIVERSITY OF CENTRAL OKLAHOMA**

SM-FA-SP   SM-FA-SP   SM-FA-SP   SM-FA-SP   SM-FA-SP  
 2009-10   2010-11   2011-12   2012-13   2013-14

**College of Mathematics and Science**

REGENTS CODE	DEPT	DEGREE	ADD/(DEL)	MAJOR	DESCRIPTION	Graduate Degrees				
147	ENGR	M.S.	(2014)	6630	Engineering Physics	1	3	4	3	2
<b>147 - Engineering Physics Program Total</b>						<b>1</b>	<b>3</b>	<b>4</b>	<b>3</b>	<b>2</b>
169	MATH	M.S.	1969*	6620	Applied Mathematical Sciences-Computer Science	2	0	2	3	5
169	MATH	M.S.	1975*	6621	Applied Mathematical Sciences-Mathematics	4	2	0	7	3
169	MATH	M.S.	1975*	6622	Applied Mathematical Sciences-Statistics	3	2	2	3	2
169	MATH	M.S.	1983*	6623	Applied Mathematical Sciences-Teaching	0	2	1	2	0
<b>169 - Applied Math Science Program Total</b>						<b>9</b>	<b>6</b>	<b>5</b>	<b>15</b>	<b>10</b>
170	BIO	M.S.	1966*	6600	Biology	3	3	1	0	3
<b>170 - Biology Program Total</b>						<b>3</b>	<b>3</b>	<b>1</b>	<b>0</b>	<b>3</b>
179	CHEM	M.S.	(2009)	6610	Forensic Sci-Criminalistics	9	8	0	0	0
179	CHEM	M.S.	(2009)	6612	Forensic Sci-Technical Investigations	1	4	0	0	0
<b>179 - Forensic Science Program Total</b>						<b>10</b>	<b>12</b>	<b>0</b>	<b>0</b>	<b>0</b>
204	NURS	M.S.	2013	6640	Nursing	---	---	---	---	0
<b>204 - Nursing Program Total</b>						<b>0</b>	<b>0</b>	<b>0</b>	<b>0</b>	<b>0</b>
205	CMSC/ MATH	M.S.	2013	6660	Applied Mathematics and Computer Science	---	---	---	---	0
<b>205 - Applied Mathematics and Computer Science Program Total</b>						<b>0</b>	<b>0</b>	<b>0</b>	<b>0</b>	<b>0</b>
<b>TOTAL CMS GRAD</b>						<b>23</b>	<b>24</b>	<b>10</b>	<b>18</b>	<b>15</b>
<b>CMS TOTAL</b>						<b>342</b>	<b>366</b>	<b>386</b>	<b>337</b>	<b>367</b>

**Interdisciplinary Studies**

REGENTS CODE	DEPT	DEGREE	ADD/(DEL)	MAJOR	DESCRIPTION	Undergraduate Degrees				
101	FRSC	B.S.	2009	7020	Forensic Science	0	5	21	27	65
101	FRSC	B.S.	2011	7021	Forensic Science-Chemistry	---	0	0	0	0
101	FRSC	B.S.	2011	7022	Forensic Science-Molecular Biology	---	0	0	0	2
<b>101 - Forensic Science Program Total</b>						<b>0</b>	<b>5</b>	<b>21</b>	<b>27</b>	<b>67</b>
<b>TOTAL IS UG</b>						<b>0</b>	<b>5</b>	<b>21</b>	<b>27</b>	<b>67</b>
REGENTS CODE	DEPT	DEGREE	ADD/(DEL)	MAJOR	DESCRIPTION	Graduate Degrees				
179	FRSC	M.S.	2009	7030	Forensic Science	0	2	7	6	6
179	FRSC	M.S.	2013	7031	Forensic Science-Biology/Chemistry	---	---	---	---	0
<b>179 - Forensic Science Program Total</b>						<b>0</b>	<b>2</b>	<b>7</b>	<b>6</b>	<b>6</b>
<b>TOTAL IS GRAD</b>						<b>0</b>	<b>2</b>	<b>7</b>	<b>6</b>	<b>6</b>
<b>IS TOTAL</b>						<b>0</b>	<b>7</b>	<b>28</b>	<b>33</b>	<b>73</b>

**ANNUALIZED DEGREES GRANTED BY MAJOR**

*UNIVERSITY OF CENTRAL OKLAHOMA*

	<b>SM-FA-SP 2009-10</b>	<b>SM-FA-SP 2010-11</b>	<b>SM-FA-SP 2011-12</b>	<b>SM-FA-SP 2012-13</b>	<b>SM-FA-SP 2013-14</b>
<b>College of Business</b>					
Bachelor's	620	609	598	553	558
Master's	78	82	89	99	66
<b>Total</b>	<b>698</b>	<b>691</b>	<b>687</b>	<b>652</b>	<b>624</b>
<b>College of Education and Professional Studies</b>					
Bachelor's	831	794	830	838	886
Master's	287	374	385	374	335
<b>Total</b>	<b>1,118</b>	<b>1,168</b>	<b>1,215</b>	<b>1,212</b>	<b>1,221</b>
<b>College of Fine Arts and Design</b>					
Associate's	0	58	58	94	81
Bachelor's	116	115	111	111	113
Master's	19	13	36	13	19
<b>Total</b>	<b>135</b>	<b>186</b>	<b>205</b>	<b>218</b>	<b>213</b>
<b>College of Liberal Arts</b>					
Bachelor's	442	424	483	483	552
Master's	43	65	81	88	112
<b>Total</b>	<b>485</b>	<b>489</b>	<b>564</b>	<b>571</b>	<b>664</b>
<b>College of Mathematics and Science</b>					
Certificate	2	1	2	2	0
Bachelor's	317	341	374	317	352
Master's	23	24	10	18	15
<b>Total</b>	<b>342</b>	<b>366</b>	<b>386</b>	<b>337</b>	<b>367</b>
<b>Interdisciplinary Studies</b>					
Bachelor's	0	5	21	27	67
Master's	0	2	7	6	6
<b>Total</b>	<b>0</b>	<b>7</b>	<b>28</b>	<b>33</b>	<b>73</b>
<b>University Totals</b>					
Certificate	2	1	2	2	0
Associate's	0	58	58	94	81
Bachelor's	2,326	2,288	2,417	2,329	2,528
Master's	450	560	608	598	553
<b>Total</b>	<b>2,778</b>	<b>2,907</b>	<b>3,085</b>	<b>3,023</b>	<b>3,162</b>



**ANNUALIZED MINORS GRANTED**  
**UNIVERSITY OF CENTRAL OKLAHOMA**

**SM-FA-SP   SM-FA-SP   SM-FA-SP   SM-FA-SP   SM-FA-SP**  
**2009-10   2010-11   2011-12   2012-13   2013-14**

**College of Business**

REGENTS CODE	DEPT	MINOR	ADDED/ (DELETED)	DESCRIPTION					
001	ACCT	2019		Accounting	8	3	11	3	9
<b>001 - Accounting Program Total</b>					<b>8</b>	<b>3</b>	<b>11</b>	<b>3</b>	<b>9</b>
007	MGMT	2099	1982*	Business Administration	166	161	145	113	115
<b>007 - Business Admin. Program Total</b>					<b>166</b>	<b>161</b>	<b>145</b>	<b>113</b>	<b>115</b>
013	ECON	2039		Economics	10	3	4	3	1
<b>013 - Economics Program Total</b>					<b>10</b>	<b>3</b>	<b>4</b>	<b>3</b>	<b>1</b>
016	FIN	2067	2008	Finance-Real Estate	23	23	20	22	23
016	FIN	2068	2008	Fianance-Business Law	4	8	7	6	4
016	FIN	2069	2007	Finance-Insurance	2	3	6	7	9
016	FIN	2078	2010	Finance-Risk Management	---	0	5	3	4
016	FIN	2079		Finance	8	13	14	5	13
<b>016 - Finance Program Total</b>					<b>37</b>	<b>47</b>	<b>52</b>	<b>43</b>	<b>53</b>
020	MGMT	2139	2013	Management-Human Resource Management	---	---	---	0	0
<b>020 - Management Program Total</b>					<b>0</b>	<b>0</b>	<b>0</b>	<b>0</b>	<b>0</b>
021	MRKT	2158	2008	Marketing-Professional Selling	3	7	13	19	13
021	MRKT	2159		Marketing	34	21	29	28	34
<b>021 - Marketing Program Total</b>					<b>37</b>	<b>28</b>	<b>42</b>	<b>47</b>	<b>47</b>
176	ISOM	2119	2007	Info & Oper Mngt-Mangement Information Systems	1	1	8	3	2
<b>777 - Military Science Program Total</b>					<b>1</b>	<b>1</b>	<b>8</b>	<b>3</b>	<b>2</b>
777	MLSC	2179	1994*	Military Science	6	10	6	6	9
<b>777 - Military Science Program Total</b>					<b>6</b>	<b>10</b>	<b>6</b>	<b>6</b>	<b>9</b>
<b>CB TOTAL</b>					<b>265</b>	<b>253</b>	<b>268</b>	<b>218</b>	<b>236</b>

**College of Education and Professional Studies**

REGENTS CODE	DEPT	MINOR	ADDED/ (DELETED)	DESCRIPTION					
108	KHS	3118	2012	Community/Public Health	---	---	---	0	0
108	KHS	3119	(2012)	Community Health	3	6	5	2	1
<b>108 - Community Health Program Total</b>					<b>3</b>	<b>6</b>	<b>5</b>	<b>2</b>	<b>1</b>
113	HES	3098	2000*	Nutrition	0	1	0	3	4
113	HES	3099	2000*	Human Environmental Science	12	14	18	15	11
<b>113 - Nutrition Program Total</b>					<b>12</b>	<b>15</b>	<b>18</b>	<b>18</b>	<b>15</b>
141	PSY	3319		Psychology	29	21	17	24	32
<b>141 - Psychology Program Total</b>					<b>29</b>	<b>21</b>	<b>17</b>	<b>24</b>	<b>32</b>
183	HES	3079		Fashion Marketing	0	5	3	2	1
<b>183 - Fashion Marketing Program Total</b>					<b>0</b>	<b>5</b>	<b>3</b>	<b>2</b>	<b>1</b>
<b>CEPS TOTAL</b>					<b>44</b>	<b>47</b>	<b>43</b>	<b>46</b>	<b>49</b>

**ANNUALIZED MINORS GRANTED**  
**UNIVERSITY OF CENTRAL OKLAHOMA**

SM-FA-SP   SM-FA-SP   SM-FA-SP   SM-FA-SP   SM-FA-SP  
2009-10   2010-11   2011-12   2012-13   2013-14

**College of Fine Arts and Design**

REGENTS		MINOR	ADDED/ (DELETED)	DESCRIPTION	2009-10	2010-11	2011-12	2012-13	2013-14
CODE	DEPT								
003	ART	1018	2002	Art-Art History	13	13	12	9	7
003	ART	1019	2001*	Art	2	6	10	7	6
<b>003 - Art Program Total</b>					<b>15</b>	<b>19</b>	<b>22</b>	<b>16</b>	<b>13</b>
126	MUS	1074	2011	Music-Collaborative Piano	---	---	0	0	1
126	MUS	1075	2011	Music-Composition	---	---	0	0	0
126	MUS	1076	2011	Music-Piano	---	---	0	0	0
126	MUS	1077	2011	Music-Piano Pedagogy	---	---	0	0	0
126	MUS	1078	2006	Music-Jazz Studies	2	3	3	4	6
126	MUS	1079	2001*	Music	4	8	2	4	5
<b>126 - Music Program Total</b>					<b>6</b>	<b>11</b>	<b>5</b>	<b>8</b>	<b>12</b>
178	THRT	1139		Theatre Arts	7	4	4	4	4
<b>178 - Theatre Arts Program Total</b>					<b>7</b>	<b>4</b>	<b>4</b>	<b>4</b>	<b>4</b>
182	DESN	1058	2010	Design-Illustration	---	4	6	8	9
182	DESN	1059		Design-Graphic Design	6	6	7	8	10
<b>182 - Design Program Total</b>					<b>6</b>	<b>10</b>	<b>13</b>	<b>16</b>	<b>19</b>
<b>CFAD TOTAL</b>					<b>34</b>	<b>44</b>	<b>44</b>	<b>44</b>	<b>48</b>

**College of Liberal Arts**

REGENTS		MINOR	ADDED/ (DELETED)	DESCRIPTION	2009-10	2010-11	2011-12	2012-13	2013-14
CODE	DEPT								
028	CJ	5298	2010	Criminal Justice	---	1	3	11	18
028	CJ	5299	(2010)	Criminal Justice	21	18	17	5	7
<b>028 - Criminal Justice Program Total</b>					<b>21</b>	<b>19</b>	<b>20</b>	<b>16</b>	<b>25</b>
097	ENG	5057	2011	English-Creative Writing	---	---	0	2	4
097	ENG	5058	(2011)	English-Creative Studies	6	8	5	6	11
097	ENG	5059		English	11	13	11	11	13
097	HIST	5569	2000*	Ethnic Studies	0	0	0	0	0
097	ENG	5570	2000*	Film Studies	3	2	1	1	1
097	ENG	5572	2000*	Women's Studies	2	2	2	2	0
<b>097 - Interdisciplinary Studies Program Total</b>					<b>22</b>	<b>25</b>	<b>19</b>	<b>22</b>	<b>29</b>
106	HIST	5119		Geography	5	8	3	1	2
<b>106 - Geography Program Total</b>					<b>5</b>	<b>8</b>	<b>3</b>	<b>1</b>	<b>2</b>
109	HIST	5139		History	15	11	11	13	23
<b>109 - History Program Total</b>					<b>15</b>	<b>11</b>	<b>11</b>	<b>13</b>	<b>23</b>
118	MCOM	5216	(2006)	Journalism-Public Relations	1	0	0	0	0
118	MCOM	5218	(2006)	Journalism-Advertising	3	0	0	0	0
<b>118 - Journalism Program Total</b>					<b>4</b>	<b>0</b>	<b>0</b>	<b>0</b>	<b>0</b>
124	MLNG	5237		Modern Language-Spanish	14	20	18	11	18
124	MLNG	5238		Modern Language-German	1	3	3	2	1
124	MLNG	5239		Modern Language-French	1	4	4	7	2
124	HUM	5566	2009	American Indian Studies	0	0	0	0	0
124	HIST	5567	2008	Russian Studeis	0	1	1	1	1
124	MLNG	5568	2000*	Asian Studies	0	0	3	0	0
<b>124 - Modern Language Program Total</b>					<b>16</b>	<b>28</b>	<b>29</b>	<b>21</b>	<b>22</b>

**ANNUALIZED MINORS GRANTED**  
**UNIVERSITY OF CENTRAL OKLAHOMA**

					SM-FA-SP	SM-FA-SP	SM-FA-SP	SM-FA-SP	SM-FA-SP	
					2009-10	2010-11	2011-12	2012-13	2013-14	
<b>College of Liberal Arts</b>										
REGENTS	CODE	DEPT	MINOR	ADDED/ (DELETED)	DESCRIPTION					
	130	MCOM	5019	(2006)	Communication	4	1	0	0	0
	130	MCOM	5207	2011	Mass Communication-Media Studies	---	---	1	3	1
	130	MCOM	5208	2011	Mass Communication-Strategic Communications	---	---	0	0	7
	130	MCOM	5209	2007	Mass Communication-Organizational Communication	0	1	1	1	4
	130	MCOM	5210	2006	Mass Communication-Communication	4	1	2	12	7
	130	MCOM	5211	2006	Mass Communication-Journalism	2	2	6	8	18
	130	MCOM	5212	2006	Mass Communication-Advertising	5	7	10	21	17
	130	MCOM	5213	2006	Mass Comm-Photographic Arts	1	1	8	6	7
	130	MCOM	5214	2006	Mass Comm-Public Relations	2	3	5	11	6
<b>130 - Mass Communication Program Total</b>						<b>18</b>	<b>16</b>	<b>33</b>	<b>62</b>	<b>67</b>
	132	HUM	5196	2008	Philosophy-Classical Studies in Greek	0	0	0	0	0
	132	HUM	5197	2008	Philosophy-Classical Studies in Latin	1	1	1	1	2
	132	HUM	5198		Philosophy	0	1	3	3	4
	132	HUM	5199	2000*	Humanities	6	9	2	10	6
	132	HUM	5571	2000*	Religious Studies	0	0	1	1	3
<b>132 - Philosophy Program Total</b>						<b>7</b>	<b>11</b>	<b>7</b>	<b>15</b>	<b>15</b>
	137	POL	5275	2000*	Political Science-Public Administration	5	4	8	11	9
	137	POL	5276	1978*	Political Science-Pre-Law	1	0	4	3	11
	137	POL	5277	2000*	Political Science-International Relations	2	0	3	3	4
	137	POL	5278	2000*	Political Science-Global Studies	1	4	0	2	1
	137	POL	5279		Political Science-General	3	5	4	1	3
<b>137 - Political Science Program Total</b>						<b>12</b>	<b>13</b>	<b>19</b>	<b>20</b>	<b>28</b>
	145	SOC	5318		Sociology-Substance Abuse Studies	4	5	9	10	16
	145	SOC	5319		Sociology	64	75	65	68	90
<b>145 - Sociology Program Total</b>						<b>68</b>	<b>80</b>	<b>74</b>	<b>78</b>	<b>106</b>
<b>CLA TOTAL</b>						<b>188</b>	<b>211</b>	<b>215</b>	<b>248</b>	<b>317</b>
<b>College of Mathematics and Science</b>										
REGENTS	CODE	DEPT	MINOR	ADDED/ (DELETED)	DESCRIPTION					
	005	BIO	6019		Biology	12	11	15	6	5
<b>005 - Biology Program Total</b>						<b>12</b>	<b>11</b>	<b>15</b>	<b>6</b>	<b>5</b>
	025	CHEM	6079		Chemistry	20	23	27	12	17
<b>025 - Chemistry Program Total</b>						<b>20</b>	<b>23</b>	<b>27</b>	<b>12</b>	<b>17</b>
	026	BIO	6059	2009	Science Education-Secondary Science Education	0	0	0	1	0
<b>026 - Science Education Program Total</b>						<b>0</b>	<b>0</b>	<b>0</b>	<b>1</b>	<b>0</b>
	027	CMSC	6119	2001*	Computer Science	0	0	1	3	1
<b>027 - Computer Science Program Total</b>						<b>0</b>	<b>0</b>	<b>1</b>	<b>3</b>	<b>1</b>
	103	FNRL	6139	2012	Grief, Death and Dying	---	---	---	0	2
<b>027 - Computer Science Program Total</b>						<b>0</b>	<b>0</b>	<b>0</b>	<b>0</b>	<b>2</b>
	122	MATH	6178	2001*	Statistics	0	1	1	1	0
	122	MATH	6179		Mathematics	9	12	27	17	26
<b>122 - Mathematics Program Total</b>						<b>9</b>	<b>13</b>	<b>28</b>	<b>18</b>	<b>26</b>
	134	ENGR	6259	2002*	Engineering Physics	2	0	2	1	2
<b>134 - Engineering Physics Program Total</b>						<b>2</b>	<b>0</b>	<b>2</b>	<b>1</b>	<b>2</b>
<b>CMS TOTAL</b>						<b>43</b>	<b>47</b>	<b>73</b>	<b>41</b>	<b>53</b>

**ANNUALIZED MINORS GRANTED**  
**UNIVERSITY OF CENTRAL OKLAHOMA**

					<b>SM-FA-SP</b>	<b>SM-FA-SP</b>	<b>SM-FA-SP</b>	<b>SM-FA-SP</b>	<b>SM-FA-SP</b>	
					<b>2009-10</b>	<b>2010-11</b>	<b>2011-12</b>	<b>2012-13</b>	<b>2013-14</b>	
<b>Interdisciplinary Studies</b>										
<b>REGENTS</b>	<b>CODE</b>	<b>DEPT</b>	<b>MINOR</b>	<b>ADDED/ (DELETED)</b>	<b>DESCRIPTION</b>					
	777	Z	7019	2006	Leadership	5	13	16	11	15
<b>777 - Leadership Program Total</b>						<b>5</b>	<b>13</b>	<b>16</b>	<b>11</b>	<b>15</b>
<b>IS TOTAL</b>						<b>5</b>	<b>13</b>	<b>16</b>	<b>11</b>	<b>15</b>
<b>College of Business</b>						265	253	268	218	236
<b>College of Education and Professional Studies</b>						44	47	43	46	49
<b>College of Fine Arts and Design</b>						34	44	44	44	48
<b>College of Liberal Arts</b>						188	211	215	248	317
<b>College of Mathematics and Science</b>						43	47	73	41	53
<b>Interdisciplinary Studies</b>						5	13	16	11	15
<b>University Totals</b>						579	615	659	608	718

## STUDENT MAJORS

## UNIVERSITY OF CENTRAL OKLAHOMA

REGENTS CODE	DEPT	MAJOR CODE	ADDED/ (DELETED)	DESCRIPTION	DEGREE	Fall 2010	Fall 2011	Fall 2012	Fall 2013	Fall 2014
<b>College of Business</b>						<b>Undergraduate Majors</b>				
001	ACCT	2000	1962*	Accounting	B.S.	634	669	658	643	610
<b>001 - Accounting Program Total</b>						<b>634</b>	<b>669</b>	<b>658</b>	<b>643</b>	<b>610</b>
007	MGMT	2080*	(2008)	Business Admin-Business Communication	B.B.A.	2	0	0	0	0
007	MGMT	2081*	(2012)	Business Admin-General Business	B.B.A.	781	808	602	383	253
007	ECON	2082*	(2008)	Business Admin-International Trade	B.B.A.	36	17	4	0	0
007	FIN	2083*	1993*	Business Admin-Legal Studies	B.B.A.	49	57	65	66	47
007	ECON	2084	2008	Business Admin-International Business	B.B.A.	102	149	150	154	155
007	ECON	2085	2012	Business Admin- Business Administration	B.B.A.	---	---	113	368	474
<b>007 - Business Administration Program Total</b>						<b>970</b>	<b>1,031</b>	<b>934</b>	<b>971</b>	<b>929</b>
013	ECON	2040	1975*	Economics	B.B.A.	22	17	20	32	32
013	ECON	2041	(2008)	Economics-Public Administration	B.B.A.	1	0	0	0	0
013	ECON	2042	2013	Economics-Energy Economics	B.B.A.	---	---	---	12	24
<b>013 - Economics Program Total</b>						<b>23</b>	<b>17</b>	<b>20</b>	<b>44</b>	<b>56</b>
016	FIN	2060	1960*	Finance	B.B.A.	275	294	290	315	306
016	FIN	2061	(2010)	Finance-Insurance	B.B.A.	16	15	6	6	4
016	FIN	2062	2010	Finance-Insurance & Risk Mgmt	B.B.A.	2	5	27	31	33
<b>016 - Finance Program Total</b>						<b>293</b>	<b>314</b>	<b>323</b>	<b>352</b>	<b>343</b>
020	MGMT	2120	1958*	Management	B.B.A.	188	202	201	182	188
020	MGMT	2121	(2008)	Management-Hotel & Food Service Admin	B.B.A.	4	0	0	0	0
020	MGMT	2122	1986*	Management-Human Resource Management	B.B.A.	115	129	167	132	114
020	MGMT	2123	(2009)	Management-Golf Management	B.B.A.	32	25	20	6	1
020	MGMT	2125	(2008)	Management-Small Business Administration	B.B.A.	3	0	0	0	0
020	MGMT	2126	2009	Management-PGA Golf Management	B.B.A.	34	56	62	69	66
<b>020 - Management Program Total</b>						<b>376</b>	<b>412</b>	<b>450</b>	<b>389</b>	<b>369</b>
021	MRKT	2140	1999*	Marketing	B.B.A.	229	229	219	210	204
021	MRKT	2141	(2004)	Marketing-Integrated Marketing Communication	B.B.A.	1	0	0	0	0
021	MRKT	2142	(2011)	Marketing-Purchasing & Materials Management	B.B.A.	11	4	3	1	0
021	MRKT	2144	2012	Marketing- Professional Selling	B.B.A.	---	---	15	36	39
<b>021 - Marketing Program Total</b>						<b>241</b>	<b>233</b>	<b>237</b>	<b>247</b>	<b>243</b>
029	ECON	2020	(2013)	Economics	B.A.	18	22	24	20	9
<b>029 - Economics Program Total</b>						<b>18</b>	<b>22</b>	<b>24</b>	<b>20</b>	<b>9</b>
176	ISOM	2100	1999*	Info & Operations Mngt-Management Information Systems	B.B.A.	142	169	168	153	158
176	ISOM	2101	(2011)	Info & Operations Mngt-Operations Management & Analysis	B.B.A.	80	63	25	14	0
176	ISOM	2102	2011	Information Systems & Operations Management	B.B.A.	---	23	48	49	57
<b>176 - Information and Operation Management Program Total</b>						<b>222</b>	<b>255</b>	<b>241</b>	<b>216</b>	<b>215</b>
777	Z	2599		Non-Degree Business Undergraduate		6	11	21	34	43
<b>777 - COBA Non-Degree Seeking Program Total</b>						<b>6</b>	<b>11</b>	<b>21</b>	<b>34</b>	<b>43</b>
888	Z	2598		Business Undecided UG		77	78	75	115	83
<b>888 - COBA Undeclared Program Total</b>						<b>77</b>	<b>78</b>	<b>75</b>	<b>115</b>	<b>83</b>
<b>TOTAL CB UG</b>						<b>2,860</b>	<b>3,042</b>	<b>2,983</b>	<b>3,031</b>	<b>2,900</b>

## STUDENT MAJORS

## UNIVERSITY OF CENTRAL OKLAHOMA

REGENTS CODE	DEPT	MAJOR CODE	ADDED/ (DELETED)	DESCRIPTION	DEGREE	Fall 2010	Fall 2011	Fall 2012	Fall 2013	Fall 2014
<b>College of Business</b>						<b>Graduate Majors</b>				
008	MGMT	2600	1962*	Business Administration	M.B.A.	195	195	178	155	148
008	MGMT	2601	(2014)	Business Administration-Accounting	M.B.A.	22	23	34	21	9
<b>008 - Business Administration Program Total</b>						<b>217</b>	<b>218</b>	<b>212</b>	<b>176</b>	<b>157</b>
777	Z	2998		Business Post Masters Study		0	0	0	1	0
777	Z	2999		Non-Degree Business Graduate		2	4	0	0	2
<b>777 - CB Non-Degree Seeking Program Total</b>						<b>2</b>	<b>4</b>	<b>0</b>	<b>1</b>	<b>2</b>
<b>TOTAL CB GRAD</b>						<b>219</b>	<b>222</b>	<b>212</b>	<b>177</b>	<b>159</b>
<b>CB TOTAL</b>						<b>3,079</b>	<b>3,264</b>	<b>3,195</b>	<b>3,208</b>	<b>3,059</b>
<b>College of Education and Professional Studies</b>						<b>Undergraduate Majors</b>				
083	APSS	3340	2000*	Speech/Language Pathology	B.S.Ed.	107	128	153	161	129
<b>083 - Speech/Language Pathology Program Total</b>						<b>107</b>	<b>128</b>	<b>153</b>	<b>161</b>	<b>129</b>
092	AESS	3160	(2005)	Allied Health Education	B.S.Ed.	1	1	1	1	0
<b>092 - Allied Health Education Program Total</b>						<b>1</b>	<b>1</b>	<b>1</b>	<b>1</b>	<b>0</b>
093	CIED	3020	1965*	Elementary Education	B.S.Ed.	488	443	400	393	363
<b>093 - Elementary Education Program Total</b>						<b>488</b>	<b>443</b>	<b>400</b>	<b>393</b>	<b>363</b>
094	CIED	3000	1967*	Early Childhood Education	B.S.Ed.	294	306	296	277	281
<b>094 - Early Childhood Education Program Total</b>						<b>294</b>	<b>306</b>	<b>296</b>	<b>277</b>	<b>281</b>
105	AESS	3220	2001*	General Studies	B.S.	438	395	437	471	485
<b>105 - General Studies Program Total</b>						<b>438</b>	<b>395</b>	<b>437</b>	<b>471</b>	<b>485</b>
108	KHS	3100	(2012)	Community Health	B.S.	57	58	54	45	32
108	KHS	3101	2012	Community/Public Health	B.S.	---	---	10	49	76
<b>108 - Community Health Program Total</b>						<b>57</b>	<b>58</b>	<b>64</b>	<b>94</b>	<b>108</b>
112	KHS	3140	1961*	Physical Educ/Health	B.S.Ed.	139	141	127	136	126
<b>112 - Physical Education/Health Program Total</b>						<b>139</b>	<b>141</b>	<b>127</b>	<b>136</b>	<b>126</b>
113	HES	3080	2002	Nutrition, Dietetics, & Food Management	B.S.	114	147	139	141	143
<b>113 - Nutrition, Dietetics, and Food Management Program Total</b>						<b>114</b>	<b>147</b>	<b>139</b>	<b>141</b>	<b>143</b>
116	AESS	3241	(2014)	Career & Tech Ed-Industrial Education	B.S.Ed.	32	53	39	28	17
116	AESS	3242	(2014)	Career & Tech Ed-Business & Info Tech Ed/Marketing Ed	B.S.Ed.	10	9	3	8	4
116	AESS	3243	(2014)	Career & Tech Ed-Allied Health Education	B.S.Ed.	14	16	10	8	10
116	AESS	3244	(2014)	Career & Tech Ed-Family & Consumer Sciences	B.S.Ed.	18	20	20	16	16
116	AESS	3245	2014	Career, Technical and Workforce Development- Trade & Industrial	B.S.	---	---	---	---	10
116	AESS	3246	2014	Career, Technical and Workforce Development- Family & Consumer Sc	B.S.	---	---	---	---	2
<b>116 - Career and Technology Education Program Total</b>						<b>74</b>	<b>98</b>	<b>72</b>	<b>60</b>	<b>59</b>
133	KHS	3120	2000	Kinesiology-Exercise/Fitness Management	B.S.	319	372	402	445	484
133	KHS	3122	2005	Kinesiology-Outdoor & Community Recreation	B.S.	34	25	24	35	42
<b>133 - Kinesiology Program Total</b>						<b>353</b>	<b>397</b>	<b>426</b>	<b>480</b>	<b>526</b>
141	PSY	3300	1960*	Psychology	B.A.	631	675	667	635	668
<b>141 - Psychology Program Total</b>						<b>631</b>	<b>675</b>	<b>667</b>	<b>635</b>	<b>668</b>
148	AESS	3260	1965*	Industrial Safety	B.S.	161	206	270	316	333
<b>148 - Industrial Safety Program Total</b>						<b>161</b>	<b>206</b>	<b>270</b>	<b>316</b>	<b>333</b>

**STUDENT MAJORS**

*UNIVERSITY OF CENTRAL OKLAHOMA*

REGENTS CODE	DEPT	MAJOR CODE	ADDED/ (DELETED)	DESCRIPTION	DEGREE	Fall 2010	Fall 2011	Fall 2012	Fall 2013	Fall 2014
174	APSS	3321	1969*	Special Education-Mild-Moderate Disabilities	B.S.Ed.	88	77	86	78	79
174	APSS	3322	1977*	Special Education-Severe-Profound/Multiple Disabilities	B.S.Ed.	20	27	32	40	38
<b>174 - Special Education Program Total</b>						<b>108</b>	<b>104</b>	<b>118</b>	<b>118</b>	<b>117</b>
180	HES	3040	2001	Family Life Education-Child Development	B.S.	100	137	124	127	141
180	HES	3041	2000	Family Life Education-Gerontology	B.S.	11	11	7	7	5
180	HES	3042	2000	Family Life Education-Marriage & Family	B.S.	63	75	83	83	90
<b>180 - Family Life Education Program Total</b>						<b>174</b>	<b>223</b>	<b>214</b>	<b>217</b>	<b>236</b>
183	HES	3060	2001	Fashion Marketing	B.S.	90	86	114	113	109
<b>183 - Fashion Marketing Program Total</b>						<b>90</b>	<b>86</b>	<b>114</b>	<b>113</b>	<b>109</b>
775	AESS	3230	2007	Org Leadership-Org Leadership	B.S.	88	160	201	239	208
<b>775 - Organizational Leadership Program Total</b>						<b>88</b>	<b>160</b>	<b>201</b>	<b>239</b>	<b>208</b>
777	Z	3599		Non-Degree Education Undergraduate		0	6	6	8	18
<b>777 - CEPS Non-Degree Seeking Program Total</b>						<b>0</b>	<b>6</b>	<b>6</b>	<b>8</b>	<b>18</b>
888	Z	3598		Education Undecided		29	39	36	29	27
<b>888 - CEPS Undeclared Program Total</b>						<b>29</b>	<b>39</b>	<b>36</b>	<b>29</b>	<b>27</b>
<b>TOTAL CEPS UG</b>						<b>3,346</b>	<b>3,613</b>	<b>3,741</b>	<b>3,889</b>	<b>3,936</b>

**College of Education and Professional Studies**

**Graduate Majors**

031	APSS	3600	(2010)	Educ Admin	M.Ed.	61	27	3	1	0
031	APSS	3601	2010	Educational Leadership	M.Ed.	53	107	123	114	100
<b>031 - Educational Administration Program Total</b>						<b>114</b>	<b>134</b>	<b>126</b>	<b>115</b>	<b>100</b>
059	CIED	3640	1963*	Elementary Education	M.Ed.	22	17	14	16	14
<b>059 - Elementary Education Program Total</b>						<b>22</b>	<b>17</b>	<b>14</b>	<b>16</b>	<b>14</b>
060	APSS	3610	(2013)	Educ Guidance & Counseling	M.Ed.	83	76	69	72	23
060	APSS	3611	2013	School Counseling	M.Ed.	---	---	---	0	63
<b>060 - Education Guidance and Counseling Program Total</b>						<b>83</b>	<b>76</b>	<b>69</b>	<b>72</b>	<b>86</b>
063	APSS	3740		Reading	M.Ed.	41	51	38	34	44
<b>063 - Reading Program Total</b>						<b>41</b>	<b>51</b>	<b>38</b>	<b>34</b>	<b>44</b>
117	APSS	3622	(2011)	Instruction Media-Library Info	M.Ed.	66	43	22	7	0
117	APSS	3623	2011	Library Media Education	M.Ed.	---	9	41	43	37
<b>117 - Instructional Media Program Total</b>						<b>66</b>	<b>52</b>	<b>63</b>	<b>50</b>	<b>37</b>
140	AESS	3690	(2012)	Professional Health Occupations	M.Ed.	13	8	1	1	0
<b>140 - Professional Health Occupations Program Total</b>						<b>13</b>	<b>8</b>	<b>1</b>	<b>1</b>	<b>0</b>
156	AESS	3681	(2012)	Adult Education-Gerontology	M.Ed.	20	24	17	2	0
156	AESS	3682	(2012)	Adult Education-Training	M.Ed.	83	91	64	25	8
156	AESS	3683	2012	Adult Education-Adult and Higher Education	M.Ed.	---	---	8	19	25
156	AESS	3684	2012	Adult Education- Interdisciplinary Studies	M.Ed.	---	---	18	32	28
156	AESS	3685	2012	Adult Education- Student Personnel	M.Ed.	---	---	3	15	34
156	AESS	3686	2012	Adult Education-Training	M.Ed.	---	---	13	25	40
<b>156 - Adult Education Program Total</b>						<b>103</b>	<b>115</b>	<b>123</b>	<b>118</b>	<b>135</b>
157	CIED	3630	1958*	Early Childhood Education	M.Ed.	32	32	45	40	32
<b>157 - Early Childhood Education Program Total</b>						<b>32</b>	<b>32</b>	<b>45</b>	<b>40</b>	<b>32</b>

## STUDENT MAJORS

## UNIVERSITY OF CENTRAL OKLAHOMA

REGENTS CODE	DEPT	MAJOR CODE	ADDED/ (DELETED)	DESCRIPTION	DEGREE	Fall 2010	Fall 2011	Fall 2012	Fall 2013	Fall 2014
165	AESS	3700	(2012)	Education-General Education	M.Ed.	71	57	30	10	2
165	ESFR	3701	(2012)	Education-Secondary Education	M.Ed.	66	81	65	1	0
165	CIED	3702	(2012)	Education-Bilingual Ed/TESL	M.Ed.	116	94	52	20	0
<b>165 - Education Program Total</b>						<b>253</b>	<b>232</b>	<b>147</b>	<b>31</b>	<b>2</b>
168	APSS	3730	2000*	Speech/Language Pathology	M.Ed.	54	53	50	51	54
<b>168 - Speech/Language Pathology Program Total</b>						<b>54</b>	<b>53</b>	<b>50</b>	<b>51</b>	<b>54</b>
171	PSY	3710	1967*	Psychology-Counseling	M.A.	39	36	41	36	46
171	PSY	3711	2000*	Psychology-General (Exp)	M.A.	26	22	14	10	14
171	PSY	3712	2001*	Psychology-School Psychology	M.A.	30	21	17	19	18
171	PSY	3713	2005	Psychology-General Psychology	M.A.	18	19	15	18	15
171	PSY	3714	2012	Psychology- Forensic Psychology	M.A.	---	---	7	13	14
<b>171 - Psychology Program Total</b>						<b>113</b>	<b>98</b>	<b>94</b>	<b>96</b>	<b>107</b>
175	APSS	3721	1990*	Special Education-Mild-Moderate Disabilities	M.Ed.	24	20	27	46	76
175	APSS	3722	1999*	Special Education-Severe-Profound/Multiple Disabilities	M.Ed.	10	6	8	13	16
<b>175 - Special Education Program Total</b>						<b>34</b>	<b>26</b>	<b>35</b>	<b>59</b>	<b>92</b>
181	HES	3651	(2009)	Family & Child Studies-Family Support Specialist	M.S.	7	2	0	0	0
181	HES	3652	2006	Family & Child Studies-LMFT	M.S.	22	15	8	5	5
181	HES	3653	2006	Family & Child Studies-Family Life Education	M.S.	48	68	65	75	61
181	HES	3654	2008	Family & Child Studies-Infant/Child Specialist	M.S.	18	20	21	22	21
<b>181 - Family and Child Studies Program Total</b>						<b>95</b>	<b>105</b>	<b>94</b>	<b>102</b>	<b>87</b>
184	HES	3660	2001*	Nutrition & Food Management	M.S.	24	21	29	36	37
<b>184 - Nutrition and Food Management Program Total</b>						<b>24</b>	<b>21</b>	<b>29</b>	<b>36</b>	<b>37</b>
185	KHS	3670	1994*	Wellness Management-Exercise Science	M.S.	23	28	36	40	39
185	KHS	3671	1976*	Wellness Management-Health Studies	M.S.	20	37	27	20	25
<b>185 - Wellness Management Program Total</b>						<b>43</b>	<b>65</b>	<b>63</b>	<b>60</b>	<b>64</b>
189	KHS	3750	2006	Athletic Training-Athletic Training	M.S.	15	20	13	15	14
<b>189 - Athletic Training Program Total</b>						<b>15</b>	<b>20</b>	<b>13</b>	<b>15</b>	<b>14</b>
199	CIED	3760	2012	Bilingual Education/Teaching English as a Second Language	M.Ed.	---	---	14	40	55
<b>199 -Secondary Education Program Total</b>						<b>---</b>	<b>---</b>	<b>14</b>	<b>40</b>	<b>55</b>
200	ESFR	3770	2012	Secondary Education	M.Ed.	---	---	22	81	70
<b>200 -Secondary Education Program Total</b>						<b>---</b>	<b>---</b>	<b>22</b>	<b>81</b>	<b>70</b>
777	Z	3998	2009	Education Post Masters Study		17	17	17	27	21
777	Z	3999		Non-Degree Education Graduate		17	13	15	14	21
777	Z	399P	2003	Education GR Prerequisites		13	14	16	13	19
<b>777 - CEPS Non-Degree Seeking Program Total</b>						<b>47</b>	<b>44</b>	<b>48</b>	<b>54</b>	<b>61</b>
<b>TOTAL CEPS GRAD</b>						<b>1,152</b>	<b>1,149</b>	<b>1,088</b>	<b>1,071</b>	<b>1,091</b>
<b>CEPS TOTAL</b>						<b>4,498</b>	<b>4,762</b>	<b>4,829</b>	<b>4,960</b>	<b>5,027</b>



## STUDENT MAJORS

## UNIVERSITY OF CENTRAL OKLAHOMA

REGENTS CODE	DEPT	MAJOR CODE	ADDED/ (DELETED)	DESCRIPTION	DEGREE	Fall 2010	Fall 2011	Fall 2012	Fall 2013	Fall 2014
<b>College of Fine Arts and Design</b>						<b>Undergraduate Majors</b>				
003	ART	1004	(2002)	Art-3-Dimensional Studio	B.F.A.	1	1	0	0	0
003	ART	1005	2001	Art History	B.F.A.	28	23	16	17	13
003	ART	1006	2005	Art-Studio Art	B.F.A.	132	123	125	117	113
<b>003 - Art Program Total</b>						<b>161</b>	<b>147</b>	<b>141</b>	<b>134</b>	<b>126</b>
004	ART	1020	(2010)	Art Education	B.F.A.Ed.	45	17	8	1	1
004	ART	1021	2010	Art Education	B.F.A.Ed.	13	39	53	48	58
<b>004 - Art Education Program Total</b>						<b>58</b>	<b>56</b>	<b>61</b>	<b>49</b>	<b>59</b>
029	ART	1140	2014	Global Art and Visual Culture	B.A.	---	---	---	---	0
<b>029 Global Art and Visual Culture Program Total</b>						<b>---</b>	<b>---</b>	<b>---</b>	<b>---</b>	<b>0</b>
126	MUS	1060	(2012)	Music-Music Theatre	B.M.	46	63	61	36	21
126	MUS	1061	(2011)	Music-Piano	B.M.	7	5	3	2	1
126	MUS	1062	(2011)	Music-Vocal	B.M.	16	19	7	6	2
126	MUS	1063	(2011)	Music-Percussion	B.M.	2	2	0	0	0
126	MUS	1064	(2011)	Music-Wind	B.M.	13	14	9	4	2
126	MUS	1065	(2011)	Music-String	B.M.	21	16	10	4	3
126	MUS	1066	(2011)	Music-Piano Performance and Pedagogy	B.M.	7	4	1	0	0
126	MUS	1067	2011	Music-Piano Performance	B.M.	0	3	4	5	12
126	MUS	1068	2011	Music-Vocal Performance	B.M.	0	1	12	25	29
126	MUS	1069	2011	Music-Percussion Performance	B.M.	0	1	2	3	4
126	MUS	1070	2011	Music-Wind Performance	B.M.	0	2	5	11	9
126	MUS	1071	2011	Music-String Performance	B.M.	0	4	9	16	12
126	MUS	1072	2012	Music-Musical Theatre	B.M.	---	---	3	23	46
<b>126 - Music Program Total</b>						<b>112</b>	<b>134</b>	<b>126</b>	<b>135</b>	<b>141</b>
127	MUS	1080	1982*	Music Education-Instrumental	B.M.Ed.	97	70	80	86	83
127	MUS	1081	1981*	Music Education-Vocal	B.M.Ed.	48	37	39	26	35
<b>127 - Music Education Program Total</b>						<b>145</b>	<b>107</b>	<b>119</b>	<b>112</b>	<b>118</b>
131	THRT	1124	2006	Theatre Arts-Theatre/Communication Education	B.F.A.Ed.	41	45	40	30	23
<b>131 - Theatre/Communication Education Program Total</b>						<b>41</b>	<b>45</b>	<b>40</b>	<b>30</b>	<b>23</b>
173	DANC	1101	2001	Dance	B.F.A.	39	61	56	55	55
<b>173 - Dance Program Total</b>						<b>39</b>	<b>61</b>	<b>56</b>	<b>55</b>	<b>55</b>
178	THRT	1121	(2006)	Theatre Arts-Theatre Education Studies	B.F.A.	1	0	0	0	0
178	THRT	1122	2005	Theatre Arts-Performance	B.F.A.	57	70	68	63	54
178	THRT	1123	2006	Theatre Arts-Design & Technology	B.F.A.	21	16	18	13	18
<b>178 - Theatre Arts Program Total</b>						<b>79</b>	<b>86</b>	<b>86</b>	<b>76</b>	<b>72</b>
182	DESN	1040	1995*	Design-Graphic Design	B.F.A.	226	237	212	171	153
182	DESN	1041	1992*	Design-Interior Design	B.F.A.	131	100	76	83	85
<b>182 - Design Program Total</b>						<b>357</b>	<b>337</b>	<b>288</b>	<b>254</b>	<b>238</b>
188	ACM	1440	2014	Technology Application Studies	B.A.T	---	---	---	---	0
<b>188 - Technology Application Program Total</b>						<b>---</b>	<b>---</b>	<b>---</b>	<b>---</b>	<b>0</b>
191	DANC	1102	2008	Dance Education	B.A.Ed.	22	26	19	18	14
<b>191 - Dance Education Program Total</b>						<b>22</b>	<b>26</b>	<b>19</b>	<b>18</b>	<b>14</b>
194	ACM	1400	2009	Contemporary Music Performance	A.A.S.	214	195	151	137	118
<b>194 - Contemporary Music Performance Program Total</b>						<b>214</b>	<b>195</b>	<b>151</b>	<b>137</b>	<b>118</b>
195	ACM	1420	2009	Contemporary Music Production	A.A.S.	162	124	121	105	88
<b>195 - Contemporary Music Production Program Total</b>						<b>162</b>	<b>124</b>	<b>121</b>	<b>105</b>	<b>88</b>
198	ACM	1430	2011	Contemporary Music Business	A.A.S.	---	56	51	38	35
<b>198 - Contemporary Music Business Program Total</b>						<b>---</b>	<b>56</b>	<b>51</b>	<b>38</b>	<b>35</b>
777	Z	1599		Non-Degree Arts, Media, & Design Undergraduate		9	4	8	10	20

**STUDENT MAJORS**

*UNIVERSITY OF CENTRAL OKLAHOMA*

REGENTS CODE	DEPT	MAJOR CODE	ADDED/ (DELETED)	DESCRIPTION	DEGREE	Fall 2010	Fall 2011	Fall 2012	Fall 2013	Fall 2014
<b>777 - CFAD Non-Degree Seeking Program Total</b>						<b>9</b>	<b>4</b>	<b>8</b>	<b>10</b>	<b>20</b>
888	Z	1598		Arts, Media, & Design Undecided UG		33	20	30	29	21
<b>888 - CFAD Undeclared Program Total</b>						<b>33</b>	<b>20</b>	<b>30</b>	<b>29</b>	<b>21</b>
<b>TOTAL CFAD UG</b>						<b>1,432</b>	<b>1,398</b>	<b>1,297</b>	<b>1,182</b>	<b>1,128</b>
<b>College of Fine Arts and Design</b>						<b>Graduate Majors</b>				
128	MUS	1610	(2014)	Music	M.M.	29	27	22	29	27
128	MUS	1611	2014	Music- Music Education	M.M.	---	---	---	---	2
128	MUS	1612	2014	Music- Performance	M.M.	---	---	---	---	3
128	MUS	1613	2014	Music- Conducting	M.M.	---	---	---	---	0
128	MUS	1614	2014	Music- Composition	M.M.	---	---	---	---	1
<b>128 - Music Program Total</b>						<b>29</b>	<b>27</b>	<b>22</b>	<b>29</b>	<b>33</b>
150	DESN	1600	1977*	Design	M.F.A.	13	9	4	3	9
<b>150 - Design Program Total</b>						<b>13</b>	<b>9</b>	<b>4</b>	<b>3</b>	<b>9</b>
190	MUS	1620	2007	Jazz Studies-Performance	M.M.	9	16	11	6	9
190	MUS	1621	2007	Jazz Studies-Commercial Music Production	M.M.	6	9	9	6	4
<b>190 - Jazz Studies Program Total</b>						<b>15</b>	<b>25</b>	<b>20</b>	<b>12</b>	<b>13</b>
777	Z	1999		Non-Degree Arts, Media, & Design Graduate		0	1	0	5	4
<b>777 - CFAD Non-Degree Seeking Program Total</b>						<b>0</b>	<b>1</b>	<b>0</b>	<b>5</b>	<b>4</b>
<b>TOTAL CFAD GRAD</b>						<b>57</b>	<b>62</b>	<b>46</b>	<b>49</b>	<b>59</b>
<b>CFAD TOTAL</b>						<b>1,489</b>	<b>1,460</b>	<b>1,343</b>	<b>1,231</b>	<b>1,187</b>

## STUDENT MAJORS

## UNIVERSITY OF CENTRAL OKLAHOMA

REGENTS CODE	DEPT	MAJOR CODE	ADDED/ (DELETED)	DESCRIPTION	DEGREE	Fall 2010	Fall 2011	Fall 2012	Fall 2013	Fall 2014
<b>College of Liberal Arts</b>						<b>Undergraduate Majors</b>				
028	SOC	5280	(2010)	Criminal Justice-General Criminal Justice	B.A.	288	104	39	16	5
028	SOC	5281	(2010)	Criminal Justice-Police	B.A.	139	75	41	21	6
028	CJ	5282	2012	Criminal Justice-Corrections	B.A.	---	---	4	6	3
028	CJ	5284	2010	Criminal Justice-General Criminal Justice	B.A.	---	203	316	356	360
028	CJ	5285	2010	Criminal Justice-Police	B.A.	---	82	153	188	202
<b>028 - Criminal Justice Program Total</b>						<b>427</b>	<b>464</b>	<b>553</b>	<b>587</b>	<b>576</b>
097	ENG	5040	1963	English	B.A.	128	119	117	131	129
097	ENG	5041	(2011)	English-Creative Studies	B.A.	72	56	35	16	11
097	ENG	5042	2011	English-Creative Writing	B.A.	---	20	49	65	76
<b>097 - English Program Total</b>						<b>200</b>	<b>195</b>	<b>201</b>	<b>212</b>	<b>216</b>
098	ENG	5060	1968*	English Education	B.A.Ed.	150	133	128	134	132
<b>098 - English Education Program Total</b>						<b>150</b>	<b>133</b>	<b>128</b>	<b>134</b>	<b>132</b>
106	HIST	5100	1973*	Geography	B.A.	36	28	27	21	24
<b>106 - Geography Program Total</b>						<b>36</b>	<b>28</b>	<b>27</b>	<b>21</b>	<b>24</b>
109	HIST	5120	(2014)	History-General	B.A.	116	124	115	123	79
109	HIST	5121	1966*	History-Museum Study	B.A.	37	39	46	42	32
109	HIST	5122	2014	History	B.A.	---	---	---	---	3
<b>109 - History Program Total</b>						<b>153</b>	<b>163</b>	<b>161</b>	<b>165</b>	<b>114</b>
110	HIST	5140	1964	History Education	B.A.Ed.	196	175	130	111	114
<b>110 - History Education Program Total</b>						<b>196</b>	<b>175</b>	<b>130</b>	<b>111</b>	<b>114</b>
124	MLNG	5220	1984*	Modern Language-French	B.A.	18	22	17	19	10
124	MLNG	5221	1989*	Modern Language-German	B.A.	4	11	6	4	8
124	MLNG	5222	1965*	Modern Language-Spanish	B.A.	29	25	27	26	31
<b>124 - Modern Languages Program Total</b>						<b>51</b>	<b>58</b>	<b>50</b>	<b>49</b>	<b>49</b>
125	MLNG	5240	1974*	Modern Language Educ-French	B.A.Ed.	4	3	4	6	3
125	MLNG	5241	1966*	Modern Language Educ-German	B.A.Ed.	2	2	2	5	3
125	MLNG	5242	1976*	Modern Language Educ-Spanish	B.A.Ed.	24	19	17	18	19
<b>125 - Modern Language Education Program Total</b>						<b>30</b>	<b>24</b>	<b>23</b>	<b>29</b>	<b>25</b>
130	MCOM	5000	(2006)	Communication-Broadcasting	B.A.	1	1	0	0	0
130	MCOM	5001	(2006)	Communication-Corporate Communication	B.A.	1	0	0	0	0
130	MCOM	5003	(2012)	Mass Communication-Broadcasting	B.A.	153	156	131	61	24
130	MCOM	5004	(2013)	Mass Communication-Organizational Communication	B.A.	40	39	41	34	25
130	MCOM	5005	(2013)	Mass Communication-Interpersonal Communication	B.A.	40	61	61	47	28
130	MCOM	5006	(2012)	Mass Communication-Journalism	B.A.	110	100	70	30	0
130	MCOM	5007	(2010)	Mass Communication-Advertising	B.A.	87	63	31	6	9
130	MCOM	5008	2006	Mass Communication-Photographic Arts	B.A.	141	130	122	99	61
130	MCOM	5009	(2012)	Mass Communication-Public Relations	B.A.	197	213	171	90	29

STUDENT MAJORS

UNIVERSITY OF CENTRAL OKLAHOMA

REGENTS CODE	DEPT	MAJOR CODE	ADDED/ (DELETED)	DESCRIPTION	DEGREE	Fall 2010	Fall 2011	Fall 2012	Fall 2013	Fall 2014
130	MCOM	5010	(2012)	Mass Communication-Brand Communications/Advertising	B.A.	16	53	86	47	16
130	MCOM	5011	(2013)	Mass Communication-Strategic Communications	B.A.	---	---	42	121	69
130	MCOM	5012	2012	Mass Communication-Professional Media	B.A.	---	---	52	145	199
130	MCOM	5200	(2006)	Journalism-General	B.A.	3	0	0	0	0
130	MCOM	5201	(2006)	Journalism-Advertising	B.A.	2	0	0	0	0
130	MCOM	5202	(2006)	Journalism-Photographic Arts	B.A.	2	0	0	0	0
130	MCOM	5203	(2006)	Journalism-Public Relations	B.A.	2	0	0	0	0
<b>130 - Mass Communications Program Total</b>						<b>795</b>	<b>816</b>	<b>807</b>	<b>680</b>	<b>460</b>
132	HUM	5180	1969*	Philosophy	B.A.	38	50	46	38	45
<b>132 - Philosophy Program Total</b>						<b>38</b>	<b>50</b>	<b>46</b>	<b>38</b>	<b>45</b>
137	POL	5260	1999*	Political Science	B.A.	162	166	147	136	121
137	POL	5261	2008	Political Science-Public Administration	B.A.	19	30	31	30	23
<b>137 - Political Science Program Total</b>						<b>181</b>	<b>196</b>	<b>178</b>	<b>166</b>	<b>144</b>
145	SOC	5300	1999*	Sociology	B.A.	173	162	145	158	145
145	SOC	5301	2000*	Sociology-Substance Abuse Studies	B.A.	47	55	58	57	59
145	SOC	5302	2003	Sociology Human Services	B.A.	71	104	97	117	130
<b>145 - Sociology Program Total</b>						<b>291</b>	<b>321</b>	<b>300</b>	<b>332</b>	<b>334</b>
154	HUM	5080	1971*	Applied Liberal Arts	B.A.	29	27	23	19	15
<b>154 - Applied Liberal Arts Program Total</b>						<b>29</b>	<b>27</b>	<b>23</b>	<b>19</b>	<b>15</b>
188	MCOM	5030	(2014)	Technology Application Studies	B.A.T.	5	72	123	116	89
<b>188 - Technology Application Studies Program Total</b>						<b>5</b>	<b>72</b>	<b>123</b>	<b>116</b>	<b>89</b>
193	HUM	5170	2008	Humanities	B.A.	31	30	34	42	36
<b>193-Humanities Program Total</b>						<b>31</b>	<b>30</b>	<b>34</b>	<b>42</b>	<b>36</b>
206	MCOM	5340	2013	Strategic Communications	B.A.	---	---	---	19	138
206	MCOM	5341	2013	Strategic Communications- Organizational Communication	B.A.	---	---	---	5	19
<b>206 - Strategic Communications Program Total</b>						<b>---</b>	<b>---</b>	<b>---</b>	<b>24</b>	<b>157</b>
207	MCOM	5320	2013	Human Communication- Interpersonal Communication	B.A.	---	---	---	9	29
<b>207 - Human Communication Program Total</b>						<b>---</b>	<b>---</b>	<b>---</b>	<b>9</b>	<b>29</b>
208	MCOM	5330	2013	Photographic Arts	B.A.	---	---	---	9	50
<b>208-Photographic Arts Program Total</b>						<b>---</b>	<b>---</b>	<b>---</b>	<b>9</b>	<b>50</b>
777	Z	5599		Non-Degree Liberal Arts Undergraduate		20	53	53	40	32
<b>777 - CLA Non-Degree Seeking Program Total</b>						<b>20</b>	<b>53</b>	<b>53</b>	<b>40</b>	<b>32</b>
888	Z	5598		Liberal Arts Undecided UG		39	29	28	26	27
<b>888 - CLA Undeclared Program Total</b>						<b>39</b>	<b>29</b>	<b>28</b>	<b>26</b>	<b>27</b>
<b>TOTAL CLA UG</b>						<b>2,672</b>	<b>2,834</b>	<b>2,865</b>	<b>2,809</b>	<b>2,668</b>

STUDENT MAJORS

UNIVERSITY OF CENTRAL OKLAHOMA

REGENTS CODE	DEPT	MAJOR CODE	ADDED/ (DELETED)	DESCRIPTION	DEGREE	Fall 2010	Fall 2011	Fall 2012	Fall 2013	Fall 2014
<b>College of Liberal Arts</b>						<b>Graduate Majors</b>				
099	ENG	5602	1954*	English-Creative Writing	M.A.	21	19	24	21	22
099	ENG	5603	1976*	English-Teaching English as a Second Language	M.A.	31	32	32	28	27
099	ENG	5604	1973	English-Traditional Studies	M.A.	18	18	16	12	10
099	ENG	5605	2006	English-20th & 21st Century Studies	M.A.	22	27	29	28	25
099	ENG	5606	2007	English-Composition and Rhetoric	M.A.	9	10	13	12	10
<b>099 - English Program Total</b>						<b>101</b>	<b>106</b>	<b>114</b>	<b>101</b>	<b>94</b>
111	HIST	5610	1960*	History	M.A.	27	24	24	23	22
111	HIST	5611	1964*	History-Museum Studies	M.A.	13	21	20	15	17
111	HIST	5612	(2014)	History-Social Studies Teaching	M.A.	2	2	1	0	0
<b>111 - History Program Total</b>						<b>42</b>	<b>47</b>	<b>45</b>	<b>38</b>	<b>39</b>
136	POL	5620	1968*	Political Science	M.A.	6	9	9	9	10
136	POL	5621	1975*	Political Science-International Affairs	M.A.	15	15	14	14	13
136	POL	5624	(2012)	Political Science-Public Administration	M.A.	16	26	19	7	3
<b>136 - Political Science Program Total</b>						<b>37</b>	<b>50</b>	<b>42</b>	<b>30</b>	<b>26</b>
149	SOC	5630	(2010)	Criminal Justice Management and Administration	M.A.	62	30	11	2	0
149	CJ	5631	2010	Criminal Justice Management and Administration	M.A.	---	8	17	21	23
<b>149 - Criminal Justice Management Administration Program Total</b>						<b>62</b>	<b>38</b>	<b>28</b>	<b>23</b>	<b>23</b>
192	ENG	5607	2008	Creative Writing	M.F.A.	23	19	21	18	8
<b>192 - Creative Writing Program Total</b>						<b>23</b>	<b>19</b>	<b>21</b>	<b>18</b>	<b>8</b>
196	SOC	5640	2010	Substance Abuse Studies	M.A.	18	26	40	53	43
<b>196 - Substance Abuse Studies Program Total</b>						<b>18</b>	<b>26</b>	<b>40</b>	<b>53</b>	<b>43</b>
197	CJ	5660	2010	Crime and Intelligence Analysis	M.A.	---	6	16	26	19
<b>197 - Crime and Intelligence Analysis Program Total</b>						<b>---</b>	<b>6</b>	<b>16</b>	<b>26</b>	<b>19</b>
201	SOC	5650	2010	Gerontology	M.A.	---	0	6	24	31
<b>201 - Gerontology Program Total</b>						<b>---</b>	<b>0</b>	<b>6</b>	<b>24</b>	<b>31</b>
202	MCOM	5670	(2013)	Human Communication	M.A.	---	---	2	0	0
202	MCOM	5671	(2014)	Communication	M.A.	---	---	---	0	0
<b>202 - Human Communication Program Total</b>						<b>---</b>	<b>---</b>	<b>2</b>	<b>0</b>	<b>0</b>
203	POL	5680	2012	Public Administration	M.P.A.	---	---	22	72	80
<b>202 - Public Administration Program Total</b>						<b>---</b>	<b>---</b>	<b>22</b>	<b>72</b>	<b>80</b>
210	HUM	5690	2014	Liberal Studies	M.A.	---	---	---	---	2
<b>210 - Liberal Studies Program Total</b>						<b>---</b>	<b>---</b>	<b>---</b>	<b>---</b>	<b>2</b>
777	Z	5998		Non-Degree Liberal Arts Post Masters Study		1	2	7	1	5
777	Z	5999		Non-Degree Liberal Arts Graduate		7	8	6	6	8
777	Z	599P	2003	Liberal Arts GR Prerequisites		0	0	0	0	0
<b>777 - CLA Non-Degree Seeking Program Total</b>						<b>8</b>	<b>10</b>	<b>13</b>	<b>7</b>	<b>13</b>
<b>TOTAL CLA GRAD</b>						<b>291</b>	<b>302</b>	<b>349</b>	<b>392</b>	<b>378</b>
<b>CLA TOTAL</b>						<b>2,963</b>	<b>3,136</b>	<b>3,214</b>	<b>3,201</b>	<b>3,046</b>

## STUDENT MAJORS

## UNIVERSITY OF CENTRAL OKLAHOMA

REGENTS CODE	DEPT	MAJOR CODE	ADDED/ (DELETED)	DESCRIPTION	DEGREE	Fall 2010	Fall 2011	Fall 2012	Fall 2013	Fall 2014
<b>College of Mathematics and Science</b>						<b>Undergraduate Majors</b>				
005	BIO	6000	1956*	Biology	B.S.	642	589	484	441	570
005	BIO	6588		Biology/Pre-Dental	B.S.	58	50	66	82	41
005	BIO	6589		Biology/Pre-Medical	B.S.	193	191	226	257	119
005	BIO	6590		Biology/Pre-Optometry	B.S.	9	10	12	17	7
005	BIO	6591		Biology/Pre-Veterinary Medicine	B.S.	22	30	32	45	17
<b>005 - Biology Program Total</b>						<b>924</b>	<b>870</b>	<b>820</b>	<b>842</b>	<b>754</b>
025	CHEM	6060	1977*	Chemistry	B.S.	61	48	55	48	44
025	CHEM	6061	1981*	Chemistry-A.C.S. Certificate	B.S.	31	18	26	35	38
025	CHEM	6062	1970*	Chemistry-Health Sciences	B.S.	72	99	107	90	113
025	CHEM	6593		Chemistry/Pre-Pharmacy	B.S.	37	32	38	31	10
<b>025 - Chemistry Program Total</b>						<b>201</b>	<b>197</b>	<b>226</b>	<b>204</b>	<b>205</b>
026	BIO	6040	2000*	Science Education-Biology	B.S.Ed.	36	25	22	18	16
026	CHEM	6041	2000*	Science Education-Chemistry	B.S.Ed.	4	8	7	4	4
026	BIO	6042	2000*	Science Education-General Science	B.S.Ed.	17	13	16	12	15
026	ENGR	6043	2000*	Science Education-Physical Science	B.S.Ed.	4	3	1	5	2
026	BIO	6044	2000*	Science Education-Physics	B.S.Ed.	3	3	6	3	3
<b>026 - Science Education Program Total</b>						<b>64</b>	<b>52</b>	<b>52</b>	<b>42</b>	<b>40</b>
027	CMSC	625		Computing Science-Other Areas of Application	B.S.	1	1	1	0	0
027	CMSC	6100		Computer Science	B.S.	200	149	186	206	215
027	CMSC	6101	2001*	Computer Science-Applied	B.S.	65	80	70	88	97
027	CMSC	6102	1982*	Computer Science-Information Science	B.S.	46	30	28	29	36
<b>027 - Computer Science Program Total</b>						<b>312</b>	<b>260</b>	<b>285</b>	<b>323</b>	<b>348</b>
102	FNRL	6121		Funeral Service Certificate	CERT	1	4	6	1	3
<b>102 - Funeral Service Program Total</b>						<b>1</b>	<b>4</b>	<b>6</b>	<b>1</b>	<b>3</b>
103	FNRL	6120	1966*	Funeral Service	B.S.	93	80	115	124	108
<b>103 - Funeral Service Program Total</b>						<b>93</b>	<b>80</b>	<b>115</b>	<b>124</b>	<b>108</b>
121	MATH	6180	1972*	Mathematics Education	B.S.Ed.	84	60	66	69	61
<b>121 - Mathematics Education Program Total</b>						<b>84</b>	<b>60</b>	<b>66</b>	<b>69</b>	<b>61</b>
122	MATH	6160	1966*	Mathematics	B.S.	50	49	43	49	52
122	MATH	6161	1985*	Mathematics-Applied Mathematics	B.S.	14	16	21	23	26
122	MATH	6162	1976*	Mathematics-Statistics	B.S.	5	4	7	5	11
<b>122 - Mathematics Program Total</b>						<b>69</b>	<b>69</b>	<b>71</b>	<b>77</b>	<b>89</b>
123	BIO	6030	2003	Clinical Lab Science/Med Tech	B.S.	21	31	37	47	41
<b>123 - Clinical Laboratory Science/Medical Technology Program Total</b>						<b>21</b>	<b>31</b>	<b>37</b>	<b>47</b>	<b>41</b>
129	NURS	6200	1968*	Nursing	B.S.	1,018	1,012	971	959	1,029
<b>129 - Nursing Program Total</b>						<b>1,018</b>	<b>1,012</b>	<b>971</b>	<b>959</b>	<b>1,029</b>
134	ENGR	6243	2005	Engineering Physics-Physics	B.S.	48	43	46	44	39
134	ENGR	6244	(2014)	Engineering Physics-Mechanical Systems	B.S.	153	161	197	198	170
134	ENGR	6245	(2014)	Engineering Physics-Electrical Systems	B.S.	72	78	90	102	86
134	ENGR	6246	2014	Engineering Physics-Electrical Engineering	B.S.	---	---	---	---	17
134	ENGR	6247	2014	Engineering Physics-Mechanical Engineering	B.S.	---	---	---	---	42
134	ENGR	6592		Engineering Physics/Pre-Engineering		21	17	15	24	15
<b>134 - Engineering Physics Program Total</b>						<b>294</b>	<b>299</b>	<b>348</b>	<b>368</b>	<b>369</b>

## STUDENT MAJORS

## UNIVERSITY OF CENTRAL OKLAHOMA

REGENTS CODE	DEPT	MAJOR CODE	ADDED/ (DELETED)	DESCRIPTION	DEGREE	Fall 2010	Fall 2011	Fall 2012	Fall 2013	Fall 2014
172	MATH	6140	1981*	Actuarial Science	B.S.	43	47	71	67	66
<b>172 - Actuarial Science Program Total</b>						<b>43</b>	<b>47</b>	<b>71</b>	<b>67</b>	<b>66</b>
186	ENGR	6220	2001	Biomedical Engineering	B.S.	68	92	108	141	143
<b>186 - Biomedical Engineering Program Total</b>						<b>68</b>	<b>92</b>	<b>108</b>	<b>141</b>	<b>143</b>
211	CMSC	6110	2014	Software Engineering	B.S.	---	---	---	---	4
<b>211 - Software Engineering Program Total</b>						<b>---</b>	<b>---</b>	<b>---</b>	<b>---</b>	<b>4</b>
777	Z	6599		Non-Degree Math & Science Undergraduate		4	10	5	7	37
<b>777 - CMS Non-Degree Seeking Program Total</b>						<b>4</b>	<b>10</b>	<b>5</b>	<b>7</b>	<b>37</b>
888	Z	6598		Math & Science Undecided UG		53	60	61	89	89
<b>888 - CMS Undeclared Program Total</b>						<b>53</b>	<b>60</b>	<b>61</b>	<b>89</b>	<b>89</b>
<b>TOTAL CMS UG</b>						<b>3,249</b>	<b>3,143</b>	<b>3,242</b>	<b>3,360</b>	<b>3,386</b>

## College of Mathematics and Science

## Graduate Majors

147	ENGR	6630	(2014)	Engineering Physics	M.S.	13	14	10	10	11
147	ENGR	6631	2014	Engineering Physics- Physics	M.S.	---	---	---	---	0
147	ENGR	6632	2014	Engineering Physics- Biomedical Engineering	M.S.	---	---	---	---	0
147	ENGR	6633	2014	Engineering Physics- Electrical Engineering	M.S.	---	---	---	---	3
147	ENGR	6634	2014	Engineering Physics- Mechanical Systems	M.S.	---	---	---	---	3
<b>147 - Engineering Physics Program Total</b>						<b>13</b>	<b>14</b>	<b>10</b>	<b>10</b>	<b>17</b>
169	MATH	6620	1969*	Applied Mathematical Sciences-Computer Science	M.S.	5	7	10	11	5
169	MATH	6621	1975*	Applied Mathematical Sciences-Mathematics	M.S.	6	15	17	10	12
169	MATH	6622	1975*	Applied Mathematical Sciences-Statistics	M.S.	4	6	3	6	5
169	MATH	6623	1983*	Applied Mathematical Sciences-Teaching	M.S.	5	2	5	5	6
<b>169 - Applied Math Science Program Total</b>						<b>20</b>	<b>30</b>	<b>35</b>	<b>32</b>	<b>28</b>
170	BIO	6600	1966*	Biology	M.S.	14	15	19	17	16
<b>170 - Biology Program Total</b>						<b>14</b>	<b>15</b>	<b>19</b>	<b>17</b>	<b>16</b>
179	CHEM	6610*	(2009)	Forensic Sci-Criminalistics	M.S.	4	0	0	0	0
179	CHEM	6612*	(2009)	Forensic Sci-Technical Investigations	M.S.	4	1	0	0	0
<b>179 - Forensic Science Program Total</b>						<b>8</b>	<b>1</b>	<b>0</b>	<b>0</b>	<b>0</b>
204	NURS	6640	2013	Nursing	M.S.	---	---	---	21	37
<b>204 - Nursing Program Total</b>						<b>---</b>	<b>---</b>	<b>---</b>	<b>21</b>	<b>37</b>
205	CMSC MATH	6660	2014	Applied Mathematics and Computer Science	M.S.	---	---	---	1	6
<b>205 - Applied Mathematics and Computer Science Program Total</b>						<b>---</b>	<b>---</b>	<b>---</b>	<b>1</b>	<b>6</b>
777	Z	6998		Math & Science Post Masters Study		0	1	0	0	0
777	Z	6999		Non-Degree Math & Science Graduate		10	13	10	12	6
777	Z	699P	2003	Math & Science GR Prerequisites		0	0	0	0	0
<b>777 - CMS Non-Degree Seeking Program Total</b>						<b>10</b>	<b>14</b>	<b>10</b>	<b>12</b>	<b>6</b>
<b>TOTAL CMS GRAD</b>						<b>65</b>	<b>74</b>	<b>74</b>	<b>93</b>	<b>110</b>

## CMS TOTAL

3,314 3,217 3,316 3,453 3,496

\* Restructured to Interdisciplinary Studies.

**STUDENT MAJORS**

*UNIVERSITY OF CENTRAL OKLAHOMA*

REGENTS CODE	DEPT	MAJOR CODE	ADDED/ (DELETED)	DESCRIPTION	DEGREE	Fall 2010	Fall 2011	Fall 2012	Fall 2013	Fall 2014
<b>Interdisciplinary Studies</b>						<b>Undergraduate Majors</b>				
101	CHEM	6080	(2009)	Forensic Science	B.S.	52	15	1	3	1
101	FRSC	7020*	2009	Forensic Science	B.S.	150	250	235	222	223
101	FRSC	7021*	2011	Forensic Science-Chemistry	B.S.	---	1	14	23	19
101	FRSC	7022*	2011	Forensic Science-Molecular Biology	B.S.	---	3	23	35	27
<b>101 - Forensic Science Program Total</b>						<b>202</b>	<b>269</b>	<b>273</b>	<b>283</b>	<b>270</b>
<b>TOTAL IS UG</b>						<b>202</b>	<b>269</b>	<b>273</b>	<b>283</b>	<b>270</b>
<b>Interdisciplinary Studies</b>						<b>Graduate Majors</b>				
179	FRSC	7030*	2009	Forensic Science	M.S.	30	36	36	35	22
179	FRSC	7031	2013	Forensic Science-Biology/Chemistry	M.S.	---	---	---	0	8
<b>179 - Forensic Science Program Total</b>						<b>30</b>	<b>36</b>	<b>36</b>	<b>35</b>	<b>30</b>
<b>TOTAL IS GRAD</b>						<b>30</b>	<b>36</b>	<b>36</b>	<b>35</b>	<b>30</b>
<b>IS TOTAL</b>						<b>232</b>	<b>305</b>	<b>309</b>	<b>318</b>	<b>300</b>
* Restructured from the College of Mathematics and Science.										
<b>Undeclared Majors</b>						<b>Undergraduate Majors</b>				
777	Z	CRTF		Teacher Certification UG		0	0	0	0	0
777	Z	PBLV		PB General Level UG		149	110	109	154	120
<b>777 - Non-Degree Seeking Program Total</b>						<b>149</b>	<b>110</b>	<b>109</b>	<b>154</b>	<b>120</b>
888	Z	0000		Undeclared		1,265	857	822	578	590
<b>888 - Undeclared Program Total</b>						<b>1,265</b>	<b>857</b>	<b>822</b>	<b>578</b>	<b>590</b>
<b>TOTAL UNDECLARD MAJORS UG</b>						<b>1,414</b>	<b>967</b>	<b>931</b>	<b>732</b>	<b>710</b>
<b>Undeclared Majors</b>						<b>Graduate Majors</b>				
777	Z	GRLV		Post Masters General Level		24	27	20	24	15
<b>777 - Non-Degree Seeking Program Total</b>						<b>24</b>	<b>27</b>	<b>20</b>	<b>24</b>	<b>15</b>
<b>TOTAL UNDECLARD MAJORS GRAD</b>						<b>24</b>	<b>27</b>	<b>20</b>	<b>24</b>	<b>15</b>
<b>TOTAL UNDECLARED MAJORS</b>						<b>1,438</b>	<b>994</b>	<b>951</b>	<b>756</b>	<b>725</b>



**STUDENT MAJORS**

*UNIVERSITY OF CENTRAL OKLAHOMA*

REGENTS CODE	DEPT	MAJOR CODE	ADDED/ (DELETED)	DESCRIPTION	DEGREE	Fall 2010	Fall 2011	Fall 2012	Fall 2013	Fall 2014
<b>College of Business</b>										
				Undergraduate		2,860	3,042	2,983	3,031	2,900
				Graduate		219	222	212	177	159
				<b>Total</b>		3,079	3,264	3,195	3,208	3,059
<b>College of Education and Professional Studies</b>										
				Undergraduate		3,346	3,613	3,741	3,889	3,936
				Graduate		1,152	1,149	1,088	1,071	1,091
				<b>Total</b>		4,498	4,762	4,829	4,960	5,027
<b>College of Fine Arts and Design</b>										
				Undergraduate		1,432	1,398	1,297	1,182	1,128
				Graduate		57	62	46	49	59
				<b>Total</b>		1,489	1,460	1,343	1,231	1,187
<b>College of Liberal Arts</b>										
				Undergraduate		2,672	2,834	2,865	2,809	2,668
				Graduate		291	302	349	392	378
				<b>Total</b>		2,963	3,136	3,214	3,201	3,046
<b>College of Mathematics and Science</b>										
				Undergraduate		3,249	3,143	3,242	3,360	3,386
				Graduate		65	74	74	93	110
				<b>Total</b>		3,314	3,217	3,316	3,453	3,496
<b>Interdisciplinary Studies</b>										
				Undergraduate		202	269	273	283	270
				Graduate		30	36	36	35	30
				<b>Total</b>		232	305	309	318	300
<b>Undeclared Majors</b>										
				Undergraduate		1,414	967	931	732	710
				Graduate		24	27	20	24	15
				<b>Total</b>		1,438	994	951	756	725
<b>University Totals</b>										
				Undergraduate		15,175	15,266	15,332	15,286	14,998
				Graduate		1,838	1,872	1,825	1,841	1,842
				<b>Total</b>		17,013	17,138	17,157	17,127	16,840

**STUDENT MINORS**

**UNIVERSITY OF CENTRAL OKLAHOMA**

REGENTS CODE	DEPT	MINOR CODE	ADDED/ (DELETED)	DESCRIPTION	Fall 2010	Fall 2011	Fall 2012	Fall 2013	Fall 2014
<b>College of Business</b>									
001	ACCT	2019		Accounting	22	35	29	35	29
<b>001 - Accounting Program Total</b>					<b>22</b>	<b>35</b>	<b>29</b>	<b>35</b>	<b>29</b>
007	MGMT	2099	1982	Business Administration	182	211	215	204	293
<b>007 - Business Administration Program Total</b>					<b>182</b>	<b>211</b>	<b>215</b>	<b>204</b>	<b>293</b>
013	ECON	2039		Economics	10	12	11	13	19
<b>013 - Economics Program Total</b>					<b>10</b>	<b>12</b>	<b>11</b>	<b>13</b>	<b>19</b>
016	FIN	2066	2014	Finance-Financial Planning	---	---	---	---	3
016	FIN	2067	2008	Finance-Real Estate	21	21	27	39	32
016	FIN	2068	2008	Finance-Business Law	11	12	9	14	7
016	FIN	2069	2007	Finance-Insurance	6	9	6	8	11
016	FIN	2078	2010	Finance-Risk Management	2	4	3	5	11
016	FIN	2079		Finance	21	24	24	32	36
<b>016 - Finance Program Total</b>					<b>61</b>	<b>70</b>	<b>69</b>	<b>98</b>	<b>100</b>
020	MGMT	2138	2014	Management-Entrepreneurship	---	---	---	---	5
020	MGMT	2139	2013	Management-Human Resource Management	---	---	---	1	9
<b>020 - Management Program Total</b>					<b>---</b>	<b>---</b>	<b>---</b>	<b>1</b>	<b>14</b>
021	MRTK	2158	2008	Marketing-Professional Selling	7	18	31	33	47
021	MRTK	2159		Marketing	31	40	57	54	47
<b>021 - Marketing Program Total</b>					<b>38</b>	<b>58</b>	<b>88</b>	<b>87</b>	<b>94</b>
176	ISOM	2119	2007	Info & Oper Mngt-Mangement Information Systems	9	5	10	9	5
<b>176 - Information and Operation Management Program Total</b>					<b>9</b>	<b>5</b>	<b>10</b>	<b>9</b>	<b>5</b>
777	MLSC	2179	1994	Military Science	16	17	18	19	17
<b>777 - Military Science Program Total</b>					<b>16</b>	<b>17</b>	<b>18</b>	<b>19</b>	<b>17</b>
<b>TOTAL CB UG</b>					<b>338</b>	<b>408</b>	<b>440</b>	<b>466</b>	<b>571</b>

**STUDENT MINORS**

**UNIVERSITY OF CENTRAL OKLAHOMA**

REGENTS CODE	DEPT	MINOR CODE	ADDED/ (DELETED)	DESCRIPTION	Fall 2010	Fall 2011	Fall 2012	Fall 2013	Fall 2014
<b>College of Education and Professional Studies</b>									
108	KHS	3118	2012	Community/Public Health	---	---	---	0	0
108	KHS	3119	(2012)	Community Health	7	14	10	12	4
<b>108 - Community Health Program Total</b>					<b>7</b>	<b>14</b>	<b>10</b>	<b>12</b>	<b>4</b>
113	HES	3098	2000*	Nutrition	17	24	16	22	36
113	HES	3099	2000*	Human Environmental Science	22	24	24	21	45
<b>113 - Nutrition, Dietetics, and Food Management Program Total</b>					<b>39</b>	<b>48</b>	<b>40</b>	<b>43</b>	<b>81</b>
133	KHS	3129	2014	Kinesiology-Outdoor and Community Recreation	---	---	---	---	3
<b>133 - Kinesiology Program Total</b>					<b>---</b>	<b>---</b>	<b>---</b>	<b>---</b>	<b>3</b>
141	PSY	3319		Psychology	62	73	84	81	103
<b>141 - Psychology Program Total</b>					<b>62</b>	<b>73</b>	<b>84</b>	<b>81</b>	<b>103</b>
183	HES	3079		Fashion Marketing	10	14	9	8	4
<b>183 - Fashion Marketing Program Total</b>					<b>10</b>	<b>14</b>	<b>9</b>	<b>8</b>	<b>4</b>
<b>TOTAL CEPS UG</b>					<b>118</b>	<b>149</b>	<b>143</b>	<b>144</b>	<b>195</b>
<b>College of Fine Arts and Design</b>									
003	ART	1018	2002	Art-Art History	22	22	19	21	27
003	ART	1019	2001*	Art	16	24	25	21	21
<b>003 - Art Program Total</b>					<b>38</b>	<b>46</b>	<b>44</b>	<b>42</b>	<b>48</b>
126	MUS	1074	2011	Music-Collaborative Piano	---	1	2	2	2
126	MUS	1075	2011	Music-Composition	---	---	---	1	2
126	MUS	1076	2011	Music-Piano	---	1	2	2	1
126	MUS	1077	2011	Music-Piano Pedagogy	---	---	---	0	1
126	MUS	1078	2006	Music-Jazz Studies	14	17	20	20	15
126	MUS	1079	2001*	Music	20	18	15	13	7
<b>126 - Music Program Total</b>					<b>34</b>	<b>37</b>	<b>39</b>	<b>38</b>	<b>28</b>
178	THRT	1139		Theatre Arts	13	19	14	18	11
<b>178 - Theatre Arts Program Total</b>					<b>13</b>	<b>19</b>	<b>14</b>	<b>18</b>	<b>11</b>
182	DESN	1057	2014	Design-Design History	---	---	---	---	3
182	DESN	1058	2010	Design-Illustration	8	47	54	59	49
182	DESN	1059		Design-Graphic Design	26	25	33	38	31
<b>182 - Design Program Total</b>					<b>34</b>	<b>72</b>	<b>87</b>	<b>97</b>	<b>83</b>
<b>TOTAL CFAD UG</b>					<b>119</b>	<b>174</b>	<b>184</b>	<b>195</b>	<b>170</b>

Prepared by the Office of Institutional Research

L:\Inst Research\Major Processes\Factbook\Final\MINORS, 10/2014

**STUDENT MINORS**

**UNIVERSITY OF CENTRAL OKLAHOMA**

REGENTS CODE	DEPT	MINOR CODE	ADDED/ (DELETED)	DESCRIPTION	Fall 2010	Fall 2011	Fall 2012	Fall 2013	Fall 2014
<b>College of Liberal Arts</b>									
028	CJ	5298	2010	Criminal Justice	0	22	24	24	32
028	CJ	5299	(2010)	Criminal Justice	27	27	28	30	3
<b>028 - Criminal Justice Program Total</b>					<b>27</b>	<b>49</b>	<b>52</b>	<b>54</b>	<b>35</b>
097	ENG	5057	2011	English-Creatative Writing	---	3	8	20	18
097	ENG	5058	(2011)	English-Creatative Studies	17	18	19	11	6
097	ENG	5059		English	18	18	17	25	28
097	ENG	5569		Ethnic Studies	1	1	1	2	2
097	ENG	5570		Film Studies	8	11	13	14	16
097	ENG	5572		Women's Studies	4	9	5	6	3
<b>097 - English Program Total</b>					<b>48</b>	<b>60</b>	<b>63</b>	<b>78</b>	<b>73</b>
106	HIST	5119		Geography	8	9	3	5	7
<b>106 - Geography Program Total</b>					<b>8</b>	<b>9</b>	<b>3</b>	<b>5</b>	<b>7</b>
109	HIST	5139		History	24	37	34	40	42
<b>109 - History Program Total</b>					<b>24</b>	<b>37</b>	<b>34</b>	<b>40</b>	<b>42</b>
118	MCOM	5216	(2006)	Journalism-Public Relations	1	0	0	0	0
118	MCOM	5217	(2006)	Journalism-Photographic Arts	2	1	1	1	0
118	MCOM	5218	(2006)	Journalism-Advertising	1	0	0	0	0
<b>118 - Mass Communications Program Total</b>					<b>4</b>	<b>1</b>	<b>1</b>	<b>1</b>	<b>0</b>
124	MLNG	5234	2014	Modern Language-Chinese	---	---	---	---	0
124	MLNG	5237		Modern Language-Spanish	89	99	89	79	100
124	MLNG	5238		Modern Language-German	8	8	15	19	16
124	MLNG	5239		Modern Language-French	16	20	23	21	21
124	HUM	5566	2009	American Indian Studies	2	2	2	0	0
124	HIST	5567	2008	Russian Studies	1	0	3	2	2
124	MLNG	5568	2000*	Asian Studies	1	7	6	12	14
<b>124 - Modern Languages Program Total</b>					<b>117</b>	<b>136</b>	<b>138</b>	<b>133</b>	<b>153</b>

**STUDENT MINORS**

**UNIVERSITY OF CENTRAL OKLAHOMA**

REGENTS CODE	DEPT	MINOR CODE	ADDED/ (DELETED)	DESCRIPTION	Fall 2010	Fall 2011	Fall 2012	Fall 2013	Fall 2014
<b>College of Liberal Arts</b>									
130	MCOM	5019	(2006)	Communication	2	0	0	1	0
130	MCOM	5207	2011	Mass Communication-Media Studies	---	2	7	1	4
130	MCOM	5208	2011	Mass Communication-Strategic Communications	---	3	10	14	22
130	MCOM	5209	2009	Mass Communication-Organizational Communication	3	3	4	5	3
130	MCOM	5210	2006	Mass Communication-Communication	7	15	15	12	7
130	MCOM	5211	2006	Mass Communication-Journalism	8	26	27	29	42
130	MCOM	5212	(2011)	Mass Communication-Advertising	20	32	33	15	5
130	MCOM	5213	2006	Mass Communication-Photographic Arts	34	46	58	58	48
130	MCOM	5214	2006	Mass Communication-Public Relations	12	26	33	26	10
130	MCOM	5215	(2011)	Mass Communication-Public Discourse	0	1	0	0	0
<b>130 - Mass Communications Program Total</b>					<b>86</b>	<b>154</b>	<b>187</b>	<b>161</b>	<b>141</b>
132	HUM	5196	2008	Philosophy-Classical Studies in Greek	0	2	1	3	1
132	HUM	5197	2008	Philosophy-Classical Studies in Latin	6	3	5	2	7
132	HUM	5198		Philosophy	15	18	18	19	23
132	HUM	5199	2000*	Humanities	13	14	19	12	9
132	HUM	5571	2000*	Religious Studies	4	6	7	9	6
<b>132 - Philosophy Program Total</b>					<b>38</b>	<b>43</b>	<b>50</b>	<b>45</b>	<b>46</b>
137	POL	5275	2000*	Political Science-Public Administration	7	17	11	7	9
137	POL	5276	1978*	Political Science-Pre-Law	13	22	35	40	41
137	POL	5277	2000*	Political Science-International Relations	6	8	11	10	15
137	POL	5278	2000*	Political Science-Global Studies	5	7	5	3	3
137	POL	5279		Political Science-General	7	4	3	7	8
<b>137 - Political Science Program Total</b>					<b>38</b>	<b>58</b>	<b>65</b>	<b>67</b>	<b>76</b>
145	SOC	5318		Sociology-Substance Abuse Studies	18	34	34	34	32
145	SOC	5319		Sociology	91	119	148	170	226
<b>145 - Sociology Program Total</b>					<b>109</b>	<b>153</b>	<b>182</b>	<b>204</b>	<b>258</b>
<b>TOTAL CLA UG</b>					<b>499</b>	<b>700</b>	<b>775</b>	<b>788</b>	<b>831</b>

**STUDENT MINORS**

**UNIVERSITY OF CENTRAL OKLAHOMA**

REGENTS CODE	DEPT	MINOR CODE	ADDED/ (DELETED)	DESCRIPTION	Fall 2010	Fall 2011	Fall 2012	Fall 2013	Fall 2014
<b>College of Mathematics and Science</b>									
005	BIO	6019		Biology	40	34	26	24	35
<b>005 - Biology Program Total</b>					<b>40</b>	<b>34</b>	<b>26</b>	<b>24</b>	<b>35</b>
025	CHEM	6079		Chemistry	38	44	38	38	40
<b>025 - Chemistry Program Total</b>					<b>38</b>	<b>44</b>	<b>38</b>	<b>38</b>	<b>40</b>
026	BIO	6059	2009	Science Education-Secondary Science Education	7	1	1	0	0
<b>026 - Science Education Program Total</b>					<b>7</b>	<b>1</b>	<b>1</b>	<b>0</b>	<b>0</b>
027	CMSC	6119	2001*	Computer Science	4	6	9	2	6
<b>027 - Computer Science Program Total</b>					<b>4</b>	<b>6</b>	<b>9</b>	<b>2</b>	<b>6</b>
103	FNRL	6139	2012	Grief, Death and Dying	---	---	2	8	14
<b>103 - Funeral Services Program Total</b>					<b>---</b>	<b>---</b>	<b>2</b>	<b>8</b>	<b>14</b>
122	MATH	6178	2001*	Statistics	0	1	0	1	0
122	MATH	6179		Mathematics	28	39	36	45	53
<b>122 - Mathematics Program Total</b>					<b>28</b>	<b>40</b>	<b>36</b>	<b>46</b>	<b>53</b>
134	ENGR	6259	2000*	Engineering Physics	4	4	2	5	6
<b>134 - Engineering Physics Program Total</b>					<b>4</b>	<b>4</b>	<b>2</b>	<b>5</b>	<b>6</b>
<b>TOTAL CMS UG</b>					<b>121</b>	<b>129</b>	<b>114</b>	<b>123</b>	<b>154</b>
<b>Other Minors</b>									
777	Z	7019	2006	Leadership	56	58	60	61	65
<b>777 - Leadership Program Total</b>					<b>56</b>	<b>58</b>	<b>60</b>	<b>61</b>	<b>65</b>
<b>TOTAL OTHER MINORS UG</b>					<b>56</b>	<b>58</b>	<b>60</b>	<b>61</b>	<b>65</b>

**STUDENT MINORS****UNIVERSITY OF CENTRAL OKLAHOMA**

<b>REGENTS CODE</b>	<b>DEPT</b>	<b>MINOR CODE</b>	<b>ADDED/ (DELETED)</b>	<b>DESCRIPTION</b>	<b>Fall 2010</b>	<b>Fall 2011</b>	<b>Fall 2012</b>	<b>Fall 2013</b>	<b>Fall 2014</b>
<b>University Totals</b>									
				<b>College of Business</b>					
				Undergraduate Minors	338	408	440	466	571
				<b>College of Education and Professional Studies</b>					
				Undergraduate Minors	118	149	143	144	195
				<b>College of Fine Arts and Design</b>					
				Undergraduate Minors	119	174	184	195	170
				<b>College of Liberal Arts</b>					
				Undergraduate Minors	499	700	775	788	831
				<b>College of Mathematics and Science</b>					
				Undergraduate Minors	121	129	114	123	154
				<b>Other Minors</b>					
				Undergraduate Minors	56	58	60	61	65
				<b>University Totals</b>					
				Undergraduate Minors	1,251	1,618	1,716	1,777	1,986

***MISCELLANEOUS***

---

---

*UNIVERSITY OF CENTRAL OKLAHOMA*

Campus Buildings	112
Campus Usage-Academic	113
Library	114
Off-Campus Enrollment	115
On Campus Grants	116
External Grants	117
Volunteer and Service Learning Center	118
Accreditations	119



**CAMPUS BUILDINGS**

**UNIVERSITY OF CENTRAL OKLAHOMA**

<b>Building</b>	<b>Year of Completion /Acquisition</b>	<b>Construction Costs</b>	<b>Gross Square Feet</b>	<b>Assignable Square Feet</b>	<b>% Assign Sq Ft</b>
<b>Academic, Classroom/Laboratory/Office</b>					
ACADEMY OF CONTEMPORARY MUSIC	1907	\$1,000,000	17,000	12,000	71%
ART BUILDING	1952	\$275,000	29,517	19,769	67%
BUSINESS BUILDING	1962, 1996	\$1,872,900	50,053	29,022	58%
CENTER FOR TRANSFORMATIVE LEARNING COMMUNICATIONS	2010	\$7,500,000	36,555	20,000	55%
COYNER HEALTH SCIENCE	1956, 1981, 1996	\$1,302,079	43,899	33,770	77%
EDUCATION	1984	\$964,460	19,973	11,810	59%
EVANS HALL	1996	\$4,200,000	69,636	33,201	48%
FORENSIC SCIENCE INSTITUTE	1914, 1989	\$753,400	24,168	15,400	64%
HAMILTON FIELD HOUSE	2009	\$9,500,000	42,880	25,440	59%
HEALTH AND P.E.	1963	\$1,451,611	91,688	48,206	53%
HOWELL HALL	1958	\$177,702	12,301	8,209	67%
HUMAN ENVIRONMENTAL SCIENCE	1949, 1997	\$9,635,086	159,870	81,018	51%
JAZZ LAB	1967	\$1,217,160	27,019	18,520	69%
LIBERAL ARTS	2001	\$1,200,000	18,806	18,806	100%
MATH AND COMPUTER SCIENCE	1967	\$2,177,351	81,855	72,235	88%
MUSIC	1982	\$992,056	22,885	16,566	72%
OLD NORTH	1957	\$845,599	45,095	23,578	52%
SELMAN LIVING LABORATORY	1893, 2011	\$832,000	33,201	0	0%
THATCHER HALL	2010		2,928	2,608	89%
WANTLAND HALL	1937, 1997	\$632,444	59,395	43,587	73%
Total	1938	\$105,000	37,451	16,823	45%
		\$46,633,848	926,175	550,568	59%
<b>Administration, Public, and Student Service</b>					
AYERS APARTMENTS	1993	\$20,000	941	941	100%
CENTER FOR E-LEARNING AND CONTINUING ED.	2012		22,625		0%
CENTER FOR OUTDOOR ADVENTURE RECREATION	2009	\$1,192,000	5,368	3,568	66%
CENTRAL CAFETERIA	1964	\$919,800	20,584	9,323	45%
CENTRAL PLANT	1996	\$6,900,000	6,845	70	1%
CHAMBERS LIBRARY	1966, 2004	\$4,641,982	280,847	210,661	75%
CLUB HOUSE	1998	\$24,815	3,243	2,047	63%
DEPARTMENT OF STUDENT HOUSING	1953	\$48,200	2,924	2,155	74%
FACILITIES MANAGEMENT	1968	\$195,215	35,875	28,400	79%
LILLARD ADMINISTRATION BUILDING	1962	\$2,012,895	50,609	25,733	51%
MITCHELL HALL	1926, 1997	\$136,250	29,277	16,993	58%
NIGH UNIVERSITY CENTER	1965, 1997	\$9,920,560	266,371	163,306	61%
POWER PLANT	1929	\$105,000	4,517	1,110	25%
PRESIDENT'S OLD HOUSE ANNEX	1960	\$50,000	2,069	1,573	76%
PUBLIC SAFETY BUILDING	1952	\$28,267	2,572	1,438	56%
RADIO TOWER BUILDING	1965	\$2,003	312	39	13%
SCENE SHOP	1950	\$17,340	4,369	4,003	92%
STEPHENSON PARK CHURCH	2001	\$300,000	15,659	15,659	100%
TRANSMITTER, RADIO SHACK	1989	\$26,989	400	320	80%
UNIVERSITY HOUSE	1912	\$107,000	2,950	1,803	61%
WANTLAND STADIUM	1963	\$96,751	9,850	4,256	43%
WELLNESS CENTER	2002	\$9,000,000	112,783	55,492	49%
Y CHAPEL	1949	\$38,409	1,946	1,475	76%
Total		\$35,783,476	882,936	550,365	62%
<b>Student Housing</b>					
BRONCHO APARTMENTS (4)	1993	\$20,000	5,384	5,384	100%
CENTRAL PLAZA	2005		99,870	97,743	98%
MURDAUGH HALL	1937	\$513,279	80,574	54,581	68%
UNIVERSITY COMMONS BLDG 1	1998	\$491,728	58,715	58,715	100%
UNIVERSITY COMMONS BLDG 2	1998	\$490,472	66,529	58,565	88%
UNIVERSITY COMMONS BLDG 3	1998	\$492,472	66,408	58,865	89%
UNIVERSITY SUITES	2001	\$10,500,000	78,619	60,281	77%
WEST HALL	1961	\$1,530,112	82,109	69,001	84%
Total		\$14,038,063	538,208	463,135	86%
Grand Total		\$96,455,387	2,347,319	1,564,068	67%

**CAMPUS USAGE - ACADEMIC**  
**UNIVERSITY OF CENTRAL OKLAHOMA**

**Academic Facility Analysis by Room Usage**

Use	2009-10	2010-11	2011-12	2012-13	2013-14	Percent of Total
Classroom	159	159	159	142	157	43.5%
Seminar/Spec	5	5	5	5	8	2.2%
Lecture	5	10	10	10	8	2.2%
Laboratories	68	67	67	49	67	18.6%
Special Labs	64	50	51	48	57	15.8%
Ind Study Labs	5	10	11	9	12	3.3%
Research	6	14	15	19	22	6.1%
Special Use	28	29	29	23	30	8.3%
<b>Total</b>	<b>340</b>	<b>344</b>	<b>347</b>	<b>305</b>	<b>361</b>	<b>100.0%</b>

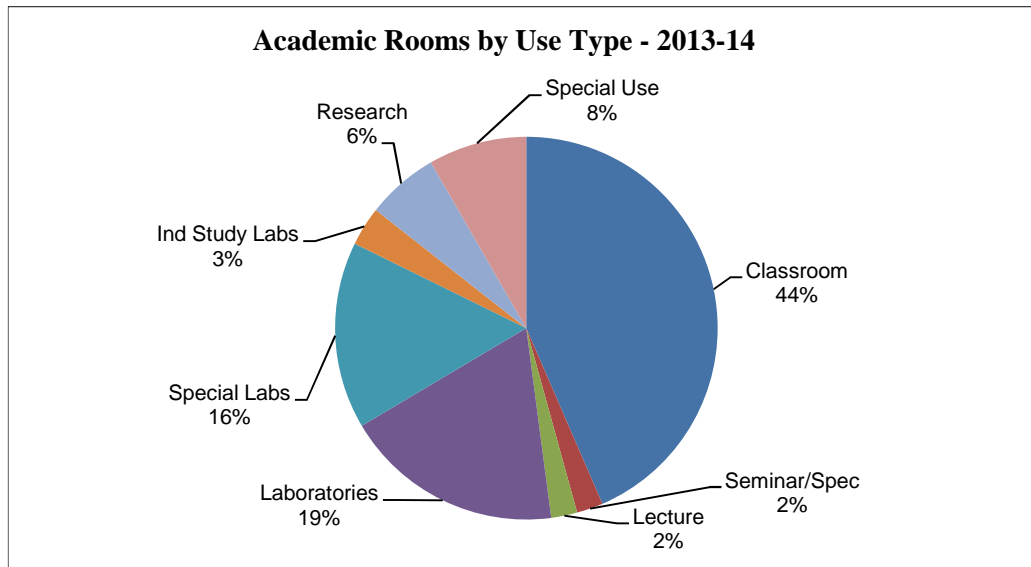

**Academic Rooms by Student Capacity**

Capacity Range	2009-10	2010-11	2011-12	2012-13	2013-14	Percent of Total
0-9	111	112	112	96	129	35.7%
10-19	21	20	20	19	20	5.5%
20-29	18	16	18	13	18	5.0%
30-39	65	61	62	52	73	20.2%
40-49	87	92	91	85	85	23.5%
50-59	6	8	8	7	7	1.9%
60-69	11	16	16	16	11	3.0%
70-79	6	7	8	7	7	1.9%
80-89	3	2	2	1	2	0.6%
90-99	5	3	3	3	3	0.8%
100-up	7	7	7	6	6	1.7%
<b>Total</b>	<b>340</b>	<b>344</b>	<b>347</b>	<b>305</b>	<b>361</b>	<b>100.0%</b>

	2006	2008	2010	2012	2014
Total Operating Expenditure	\$3,500,997	\$3,885,027	\$3,658,310	\$3,748,702	\$5,034,021
General Circulation Transactions	51,426	73,410	65,613	50,699	40,487
Gate Count (per week)	16,685	19,131	14,700	17,037	20,511
Public Service Hours (per week)	99.0	99.0	106.0	107.0	106.5
Books, Serial Backfiles and Other Paper					
Materials (includes Gov't Documents)	396,916	514,007	482,458	526,153	922,614
E-books*	28,546	29,159	30,057	33,712	38,500
Microforms	576,390	584,995	575,454	578,619	161,698
Audiovisual Materials*	52,020	28,073	29,549	39,845	30,206
Current Serial Subscriptions	22,555	29,089	29,549	**	**
Electronic Reference Sources and					
Aggregation Services*	120	125	117	121	146
Interlibrary Loans Provided	8,121	6,665	5,671	4,689	4,121
Interlibrary Loans Received	21,987	17,836	10,920	9,451	7,546

\* Substantial changes in the survey design occurred for the 2006 collection. These items were not collected, or were collected in a different format, prior to this survey.

\*\* The survey design changed in 2012, where current serial subscriptions is now a yes or no question on the subscriptions being entirely electronic.

The IPEDS Library Survey is conducted every other year.

**DISTANCE / OFF-CAMPUS ENROLLMENT**

**UNIVERSITY OF CENTRAL OKLAHOMA**

	<b>SM-FA-SP 2009-10</b>	<b>SM-FA-SP 2010-11</b>	<b>SM-FA-SP 2011-12</b>	<b>SM-FA-SP 2012-13</b>	<b>SM-FA-SP 2013-14</b>
<b>DEGREE SITES</b>					
<b>UCO at Rose State</b>					
Courses Offered	36	33	35	32	19
Hours Offered	96	91	98	85	52
Enrollment	562	631	684	575	299
Credit Hours Produced	1,538	1,762	1,886	1,504	809
<b>INTEGRIS Health</b>					
Courses Offered	3	5	7	8	7
Hours Offered	10	16	23	20	17
Enrollment	40	62	94	72	34
Credit Hours Produced	127	194	315	187	78
<b>Academy of Contemporary Music</b>					
Courses Offered	135	369	459	397	268
Hours Offered	306	792	981	853	500
Enrollment	2,414	5,070	5,199	4,414	3,046
Credit Hours Produced	5,457	10,981	11,694	9,980	6,686
<b>DISTANCE / OFF-CAMPUS SITES</b>					
<b>Downtown Consortium</b>					
Courses Offered	23	35	25	15	6
Hours Offered	69	104	75	45	15
Enrollment	293	402	202	120	56
Credit Hours Produced	879	1,172	606	360	124
<b>Interactive Video</b>					
Courses Offered	26	20	9	23	35
Hours Offered	72	53	20	64	103
Enrollment	251	165	78	308	446
Credit Hours Produced	668	436	208	882	1,340
<b>OKC Community College</b>					
Courses Offered	6	1	5	4	2
Hours Offered	18	3	15	12	6
Enrollment	115	22	58	56	20
Credit Hours Produced	345	66	174	168	60
<b>WWW / Internet</b>					
Courses Offered	306	427	515	707	762
Hours Offered	919	1,291	1,548	2,120	2,290
Enrollment	6,340	9,427	11,703	16,514	17,681
Credit Hours Produced	19,180	28,531	35,269	47,257	53,373
<b>Study Tours - Domestic</b>					
Courses Offered	5	6	4	4	3
Hours Offered	15	15	11	10	7
Enrollment	61	73	55	50	26
Credit Hours Produced	183	173	155	135	71
<b>Study Tours - International</b>					
Courses Offered	21	19	15	27	27
Hours Offered	67	60	47	78	82
Enrollment	121	91	58	111	140
Credit Hours Produced	410	312	189	326	425
<b>Other Off-Campus</b>					
Courses Offered	60	64	91	170	184
Hours Offered	196	267	482	379	572
Enrollment	803	724	922	1,550	1,515
Credit Hours Produced	2,415	2,230	3,028	2,446	2,790
<b>Grand Total</b>					
Courses Offered	621	979	1,165	1,387	1,313
Hours Offered	1,768	2,692	3,300	3,666	3,644
Enrollment	11,000	16,667	19,053	23,770	23,263
Credit Hours Produced	31,202	45,857	53,524	63,245	65,756

**ON CAMPUS RESEARCH FUNDING**  
**UNIVERSITY OF CENTRAL OKLAHOMA**

**On Campus Grants (Internally Funded)**

College	2009-10	2010-11	2011-12	2012-13	2013-14
Business	\$16,502	\$5,845	\$33,976	\$28,165	\$16,847
Education & Professional Studies	\$17,477	\$43,642	\$15,404	\$26,305	\$37,014
Fine Arts and Design	\$7,500	\$10,000	\$13,122	\$19,488	\$28,334
Liberal Arts	\$26,500	\$17,625	\$17,939	\$23,201	\$9,783
Mathematics & Science	\$52,028	\$72,988	\$57,474	\$90,437	\$79,710
Forensic Science Institute	\$0	\$21,099	\$0	\$10,000	\$0
Academic Affairs	\$0	\$0	\$0	\$0	\$0
Other Areas	\$0	\$0	\$0	\$0	\$0
<b>Total</b>	<b>\$120,007</b>	<b>\$171,199</b>	<b>\$137,915</b>	<b>\$197,596</b>	<b>\$171,688</b>

**On Campus Grants - Faculty Participation**

College	2009-10	2010-11	2011-12	2012-13	2013-14
Business	6	4	8	7	4
Education & Professional Studies	6	10	4	5	7
Fine Arts and Design	1	2	4	4	4
Liberal Arts	5	4	3	6	2
Mathematics & Science	13	17	15	17	15
Forensic Science Institute	0	4	0	2	0
Academic Affairs	0	0	0	0	0
Other Areas	0	0	0	0	0
<b>Total</b>	<b>31</b>	<b>41</b>	<b>34</b>	<b>41</b>	<b>32</b>

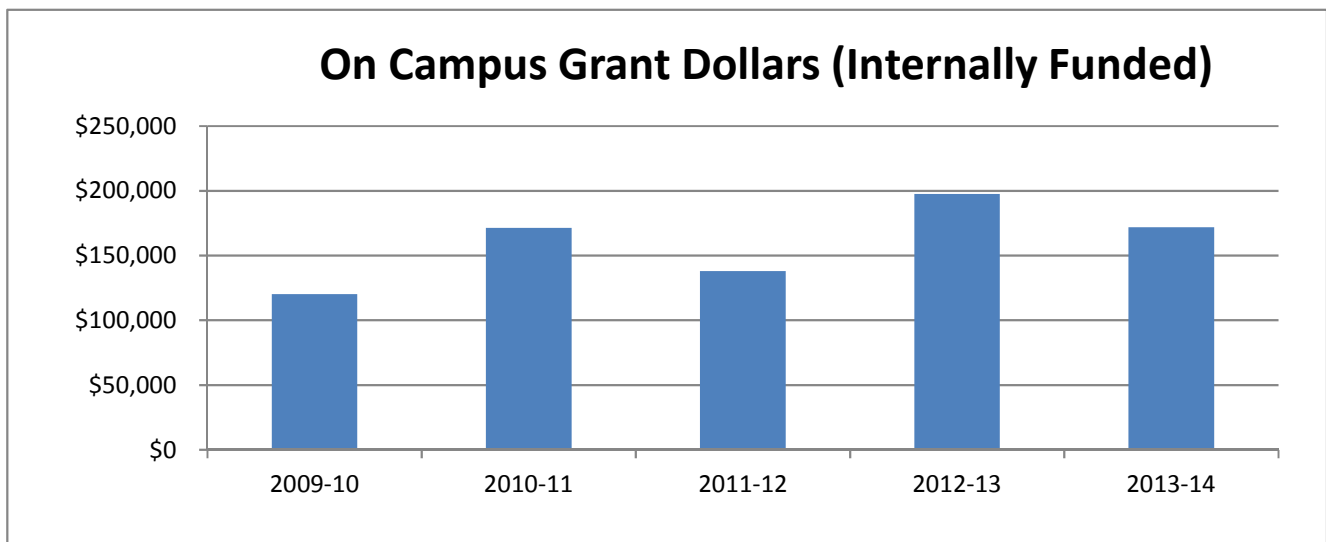

**EXTERNAL RESEARCH FUNDING**  
**UNIVERSITY OF CENTRAL OKLAHOMA**

**Externally Funded Grants**

	2009-10	2010-11	2011-12	2012-13	2013-14
Business	\$176,132	\$285,747	\$308,967	\$285,144	\$438,535
Education & Professional Studies	\$466,405	\$800,883	\$726,513	\$242,120	\$699,865
Fine Arts & Design	\$44,183	\$7,000	\$17,070	\$9,750	\$79,223
Liberal Arts	\$16,983	\$29,026	\$9,907	\$10,407	\$10,700
Mathematics & Science	\$2,051,610	\$1,544,717	\$1,323,092	\$1,429,148	\$2,264,326
Forensic Science Institute	\$400,000	\$300,000	\$0	\$0	\$89,346
Ctr for Professional & Distance Education	---	---	---	---	\$376,668
Enrollment Services	\$0	\$0	\$10,000	\$97,616	\$422,344
KSCS-FM Radio Station	\$105,267	\$94,593	\$95,476	\$149,668	\$315,460
Office of Research & Grants	\$1,242,951	\$1,284,472	\$1,253,019	\$1,380,028	\$648,083
Oklahoma A+ Schools	\$210,000	\$624,000	\$133,635	\$106,260	\$961,337
Undergraduate Admissions	---	---	---	---	\$761,314
Wellness Center	\$48,897	\$276,000	\$164,271	\$168,864	\$415,169
Other Areas	\$28,500	\$170,318	\$174,776	\$102,451	\$98,698
<b>% UCO Foundation passthrough</b>	<b>10.40%</b>	<b>7.10%</b>	<b>7.80%</b>	<b>1.30%</b>	<b>7.20%</b>
<b>Grand Total</b>	<b>\$4,790,928</b>	<b>\$5,416,756</b>	<b>\$4,216,726</b>	<b>\$3,981,456</b>	<b>\$7,581,068</b>

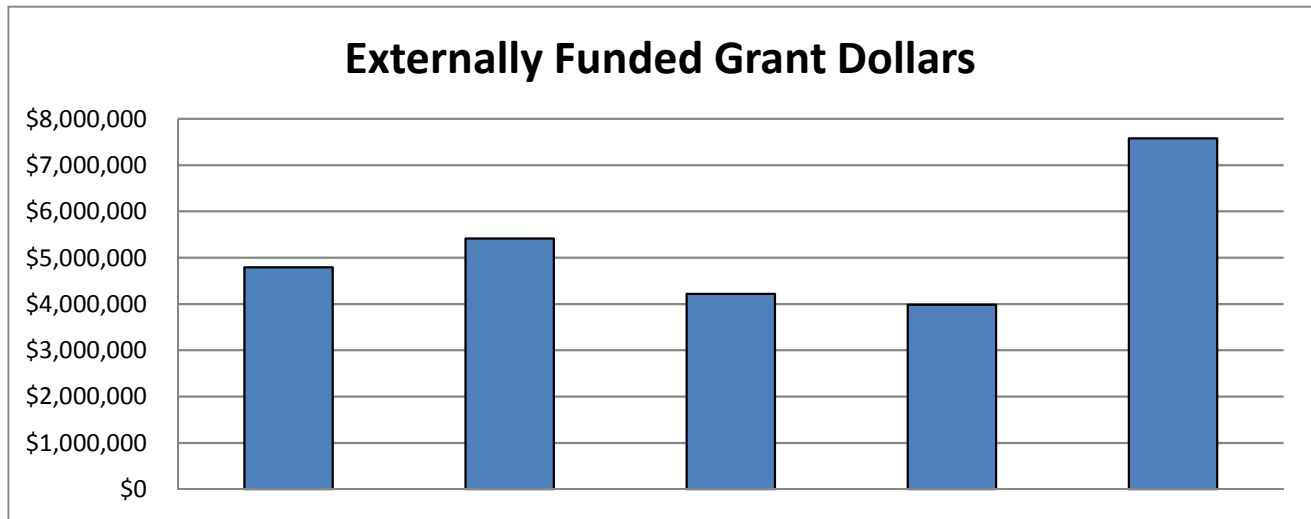

**VOLUNTEER AND SERVICE LEARNING CENTER**  
UNIVERSITY OF CENTRAL OKLAHOMA

	2009-10		2010-11		2011-12		2012-13*		2013-14*	
	Volunteers	Total Hours	Volunteers	Total Hours	Volunteers	Total Hours	Volunteers	Total Hours	Volunteers	Total Hours
<b>Signature Events</b>										
The Broncho Difference	225	675	225	675	300	900	150	150	200	300
9-11 Service Project	145	365	145	365	299	425	200	300	234	249
Poverty Awareness Week	300	2,752	272	2,720	369	3,538	260	2,600	227	908
MLK Day of Service	115	460	125	500	75	300	125	650	82	328
Alternative Spring Break	10	1,200	9	1,080	10	1,200	10	1,200	44	1,372
The Big Event	460	1,840	532	2,660	600	3,000	750	3,750	574	3,400
Central Pantry	---	---	---	---	---	---	40	200	465	705
<b>Total</b>		<b>7,292</b>		<b>8,000</b>		<b>9,363</b>		<b>8,850</b>		<b>7,262</b>
Student Service Hours - Other		61,656		110,337		88,350		36,825		96,599
Faculty/Staff Service Hours		1,898		1,414		1,000		2,000		85
<b>Grand Total</b>		<b>70,846</b>		<b>119,751</b>		<b>98,713</b>		<b>47,675</b>		<b>103,946</b>

\*Due to changes in staff and reporting tools in the Volunteer and Service Learning Office, methodology for tracking volunteer hours has been modified.

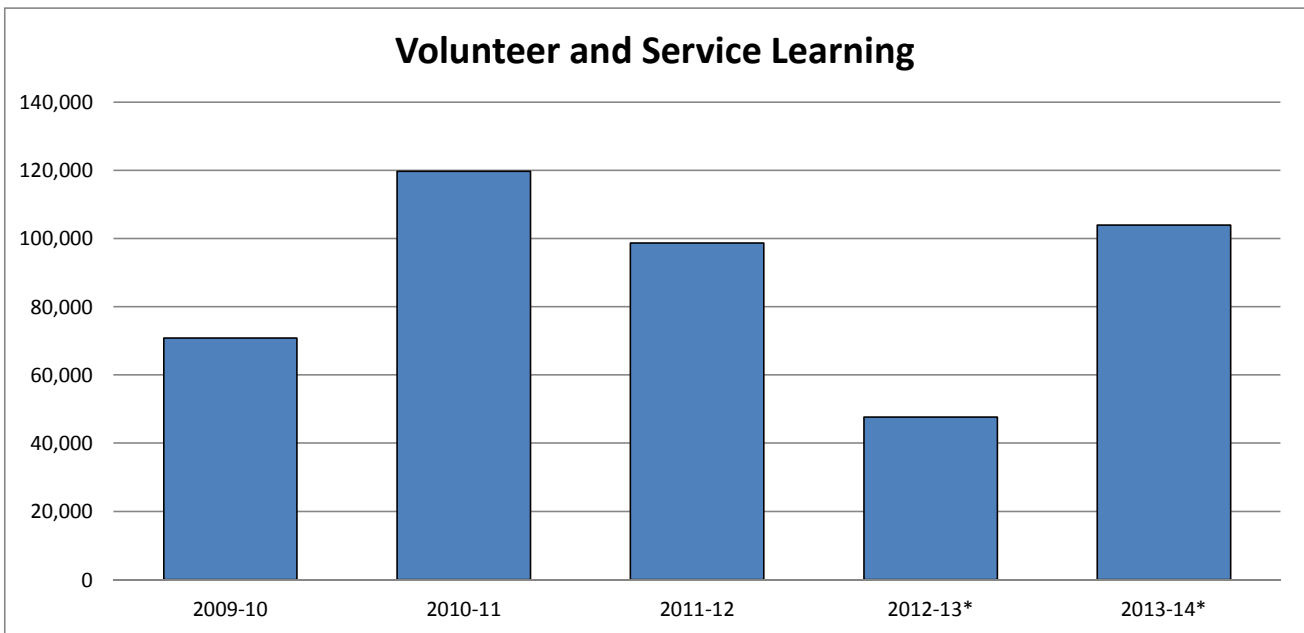

**ACCREDITATIONS**

*UNIVERSITY OF CENTRAL OKLAHOMA*

	<b>Accreditation Agency</b>	<b>Unit Accredited</b>
<b>University</b>	Higher Learning Commission (HLC)	UCO - All
	State Accrediting Agency (SAA)	Veterans
<b>College of Business</b>	Association of Collegiate Business Schools & Programs (ACBSP)	College of Business Administration
	Professional Golf Association of America (PGA)	Professional Golf Management
	Society for Human Resource Management (SHRM)	Management
<b>College of Education and Professional Studies</b>	Accreditation Council for Education in Nutrition and Dietetics (ACEND)	Nutrition, Dietetics, & Food Management
	American Dietetic Association (ADA)	Nutrition and Food Management
	American Speech-Language-Hearing Association (ASHA)	Speech-Language Pathology
	Commission on Accreditation of Athletic Training Education (CAATE)	Kinesiology and Health Studies
	Commission on Accreditation of Allied Health Programs (CAAHEP)	Kinesiology- Exercise Fitness Management
	Council for the Accreditation of Education Preparation (CAEP)	College of Education and Professional Studies
	National Association for the Education of Young Children (NAEYC)	Child Study Center
	National Council on Family Relations (NCFR)	Family Life Education Program
	Oklahoma Commission for Teacher Preparation (OCTP)	College of Education and Professional Studies
	SOPHE-AAHE Baccalaureate Program Approval Committee (SABPAC)	College of Education and Professional Studies
	<b>College of Fine Arts and Design</b>	Council for Interior Design Accreditation (CIDA)
National Association of Schools of Art and Design (NASAD)		Art & Design
National Association of Schools of Music (NASM)		Music
<b>College of Mathematics and Science</b>	American Board of Funeral Service Education (ABFSE)	Funeral Service
	American Chemical Society (ACS)	Chemistry
	Accreditation Board for Engineering and Technology (ABET)	Computer-Science, Engineering Physics, Biomedical Engineering
	Accreditation Commission for Education in Nursing (ACEN)	Nursing
	Oklahoma Board of Nursing (OBN)	Nursing



***STATE SYSTEM***  
***UNIVERSITY OF CENTRAL OKLAHOMA***

---

---

Enrollment at Oklahoma Institutions	121
First Time Freshmen Enrollment	122
State Appropriations	123
Administrative Cost Percentages	124
Student Percentage of E&G Budget	125

**STUDENT ENROLLMENT AT OKLAHOMA INSTITUTIONS**

**UNIVERSITY OF CENTRAL OKLAHOMA**

	Fall Headcount				
	2010	2011	2012	2013	2014
OU-Main Campus	25,829	26,506	26,872	26,687	26,669
OSU-Main Campus	23,178	23,882	25,192	25,590	25,516
Total Comprehensives	49,007	50,388	52,064	52,277	52,185
<b>UCO</b>	<b>17,013</b>	<b>17,138</b>	<b>17,157</b>	<b>17,127</b>	<b>16,840</b>
ECU	4,893	4,827	4,819	4,587	4,428
NSU	9,588	9,361	8,757	8,559	8,332
NWOSU	2,311	2,273	2,299	2,312	2,171
SEOSU	4,181	4,127	4,120	3,840	3,877
SWOSU	5,310	5,340	5,169	4,995	5,014
CAMERON	6,262	6,387	6,025	5,831	5,479
LANGSTON	2,864	3,046	2,566	2,567	2,433
PANHANDLE	1,393	1,463	1,382	1,391	1,308
ROGERS ST	4,386	4,632	4,646	4,422	4,116
USAO	1,063	1,033	985	921	904
Total Regionals	59,352	59,728	57,979	56,642	54,902

	Fall FTE*				
	2010	2011	2012	2013	2014
OU-Main Campus	20,704	21,217	21,601	21,603	21,818
OSU-Main Campus	18,982	19,604	20,756	21,089	21,522
Total Comprehensives	39,686	40,821	42,357	42,692	43,340
<b>UCO</b>	<b>12,787</b>	<b>13,033</b>	<b>13,006</b>	<b>12,881</b>	<b>12,777</b>
ECU	3,874	3,814	3,746	3,713	3,588
NSU	7,486	7,253	6,706	6,567	6,379
NWOSU	1,920	1,916	1,948	1,942	1,793
SEOSU	3,324	3,246	3,258	3,047	3,098
SWOSU	4,549	4,571	4,428	4,305	4,340
CAMERON	4,554	4,617	4,368	4,205	3,970
LANGSTON	2,257	2,386	2,088	2,111	2,094
PANHANDLE	1,256	1,313	1,226	1,183	1,127
ROGERS ST	3,144	3,326	3,347	3,083	2,902
USAO	925	907	879	812	812
Total Regionals	46,250	46,582	45,174	44,061	42,880

\*Excludes concurrent high school enrollments as per the definition of standards in federal reporting procedures.

**FIRST TIME FRESHMEN ENROLLMENT AT OKLAHOMA INSTITUTIONS**

**UNIVERSITY OF CENTRAL OKLAHOMA**

	Fall First Time Freshmen Enrollment*				
	2010	2011	2012	2013	2014
OU-Main Campus	3,726	4,053	4,138	4,052	4,176
OSU-Main Campus	3,554	3,896	4,289	3,872	4,057
Total Comprehensives	7,280	7,949	8,427	7,924	8,233
<b>UCO</b>	<b>2,344</b>	<b>2,198</b>	<b>2,262</b>	<b>2,144</b>	<b>2,104</b>
ECU	607	601	607	593	595
NSU	1,223	953	900	853	918
NWOSU	447	444	425	408	392
SEOSU	676	635	600	538	507
SWOSU	969	957	922	873	870
CAMERON	1028	994	849	852	749
LANGSTON	495	526	430	619	629
PANHANDLE	292	338	298	289	226
ROGERS ST	788	882	822	743	692
USAO	220	207	187	167	170
Total Regionals	9,087	8,746	8,302	8,079	7,852

\* Excludes concurrent high school enrollments as per the definition of standards in federal reporting procedures.

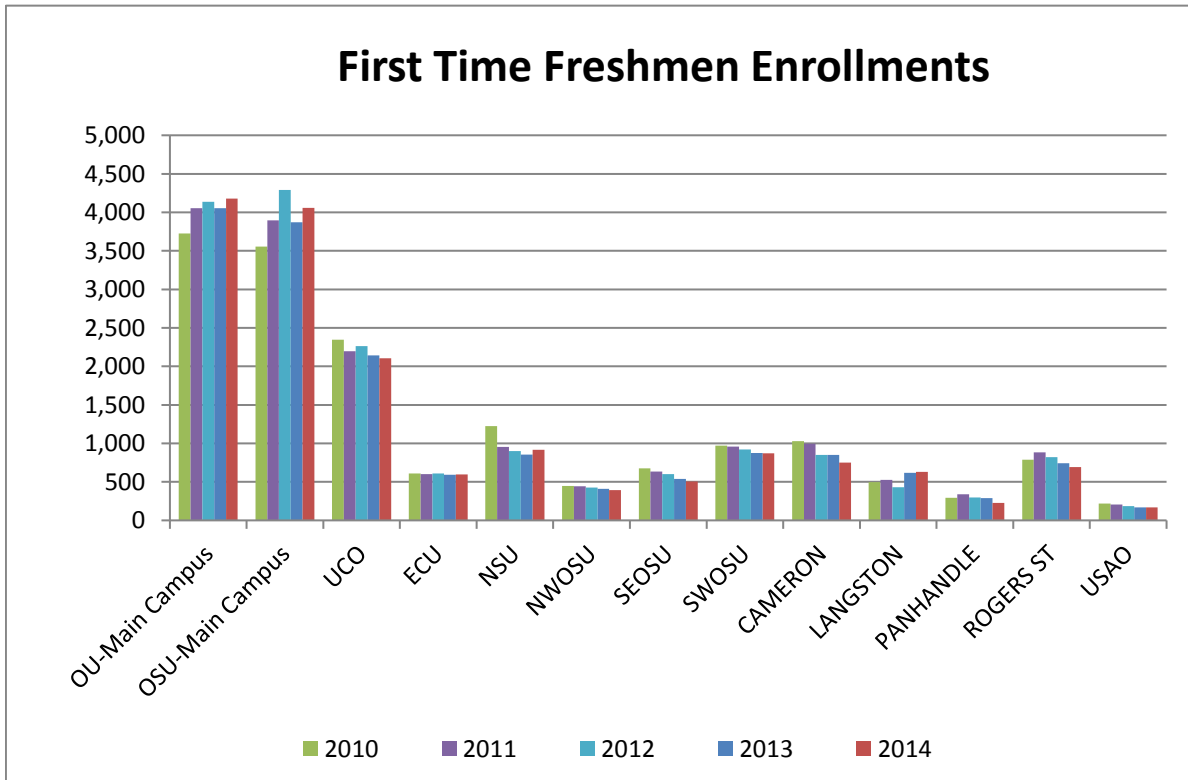

**STATE APPROPRIATIONS BY INSTITUTION**

**UNIVERSITY OF CENTRAL OKLAHOMA**

Institution	2010-11	2011-12	2012-13	2013-14	2014-15
OU-Main Campus	\$132,905,301	\$134,100,082	\$135,743,481	\$137,111,445	\$137,111,445
OSU-Main Campus	\$119,781,744	\$120,963,034	\$121,877,228	\$123,138,406	\$123,148,087
<b>Comprehensives</b>	\$252,687,045	\$255,063,116	\$257,620,709	\$260,249,851	\$260,259,532
<b>UCO</b>	<b>\$52,188,329</b>	<b>\$53,622,936</b>	<b>\$53,166,057</b>	<b>\$54,009,459</b>	<b>\$54,069,132</b>
ECU	\$17,212,263	\$17,351,205	\$17,575,837	\$17,803,443	\$17,803,443
NSU	\$36,774,119	\$36,673,797	\$37,076,439	\$37,393,759	\$37,427,567
NWOSU	\$9,928,734	\$10,061,358	\$10,160,268	\$10,283,434	\$10,316,862
SEOSU	\$18,454,512	\$18,589,507	\$18,844,905	\$19,008,462	\$19,039,801
SWOSU	\$22,269,819	\$22,475,562	\$22,818,575	\$23,106,794	\$23,150,811
CAMERON	\$21,607,258	\$21,640,082	\$21,887,920	\$22,053,353	\$22,056,762
LANGSTON	\$18,322,462	\$18,363,440	\$18,593,523	\$18,764,155	\$18,765,398
PANHANDLE	\$7,136,394	\$7,216,999	\$7,231,781	\$7,313,359	\$7,344,045
ROGERS ST	\$13,826,635	\$13,935,589	\$14,084,283	\$14,357,651	\$14,360,073
USAO	\$7,483,186	\$7,427,610	\$7,525,197	\$7,694,533	\$7,701,094
<b>Four Year Institutions</b>	\$225,203,711	\$227,358,085	\$228,964,785	\$231,788,402	\$232,034,988

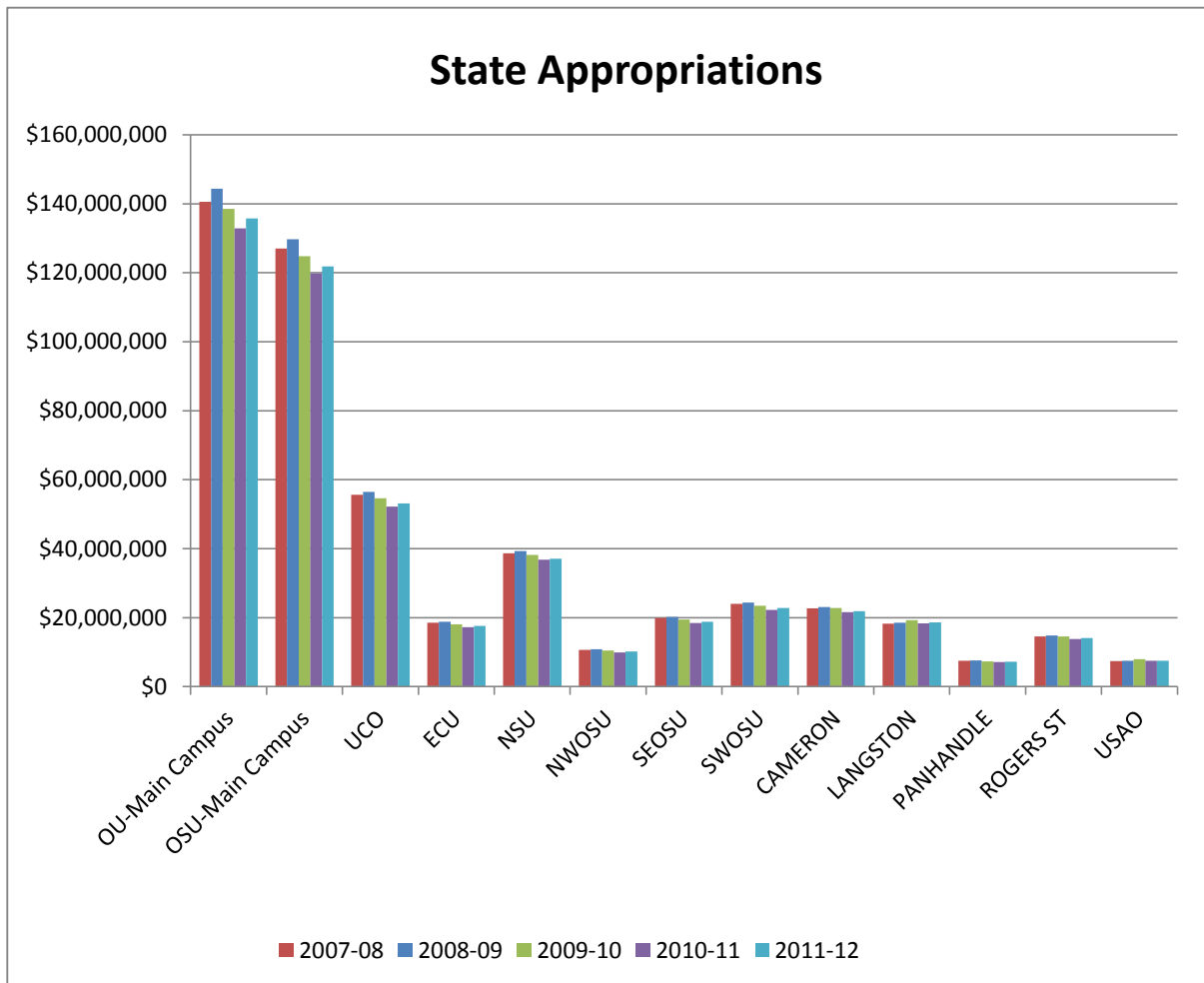

**ADMINISTRATIVE COST PERCENTAGES**

**UNIVERSITY OF CENTRAL OKLAHOMA**

<b>Institution</b>	<b>Inst. Support % FY 11</b>	<b>Inst. Support % FY 12</b>	<b>Inst. Support % FY 13</b>	<b>Inst. Support % FY 14</b>	<b>Inst. Support % FY 15</b>	<b>FY 15* Cap</b>
OU	4.7%	4.6%	4.6%	4.7%	4.6%	10.0%
OSU	4.6%	4.5%	4.6%	4.6%	4.8%	10.0%
<b>UCO</b>	<b>8.1%</b>	<b>7.6%</b>	<b>7.4%</b>	<b>8.1%</b>	<b>7.4%</b>	<b>13.0%</b>
ECU	9.7%	8.9%	8.7%	9.7%	9.1%	13.0%
NSU	9.0%	8.6%	8.6%	9.0%	8.4%	13.0%
NWOSU	7.5%	7.0%	6.9%	7.5%	6.7%	16.0%
SEOSU	7.6%	7.9%	7.6%	7.6%	7.7%	13.0%
SWOSU	7.4%	7.6%	7.5%	7.4%	7.6%	13.0%
CAMERON	9.5%	9.9%	9.6%	9.5%	9.3%	13.0%
LANGSTON	11.9%	11.6%	12.0%	11.9%	12.1%	16.0%
PANHANDLE	12.2%	11.8%	11.3%	12.2%	11.1%	16.0%
ROGERS ST	10.4%	11.0%	10.7%	10.4%	10.9%	16.0%
USAO	14.1%	13.9%	14.0%	14.1%	13.9%	16.0%

\* Cap has changed over the years and is different for each tier.

**Administrative Costs Percentage, FY 2015**

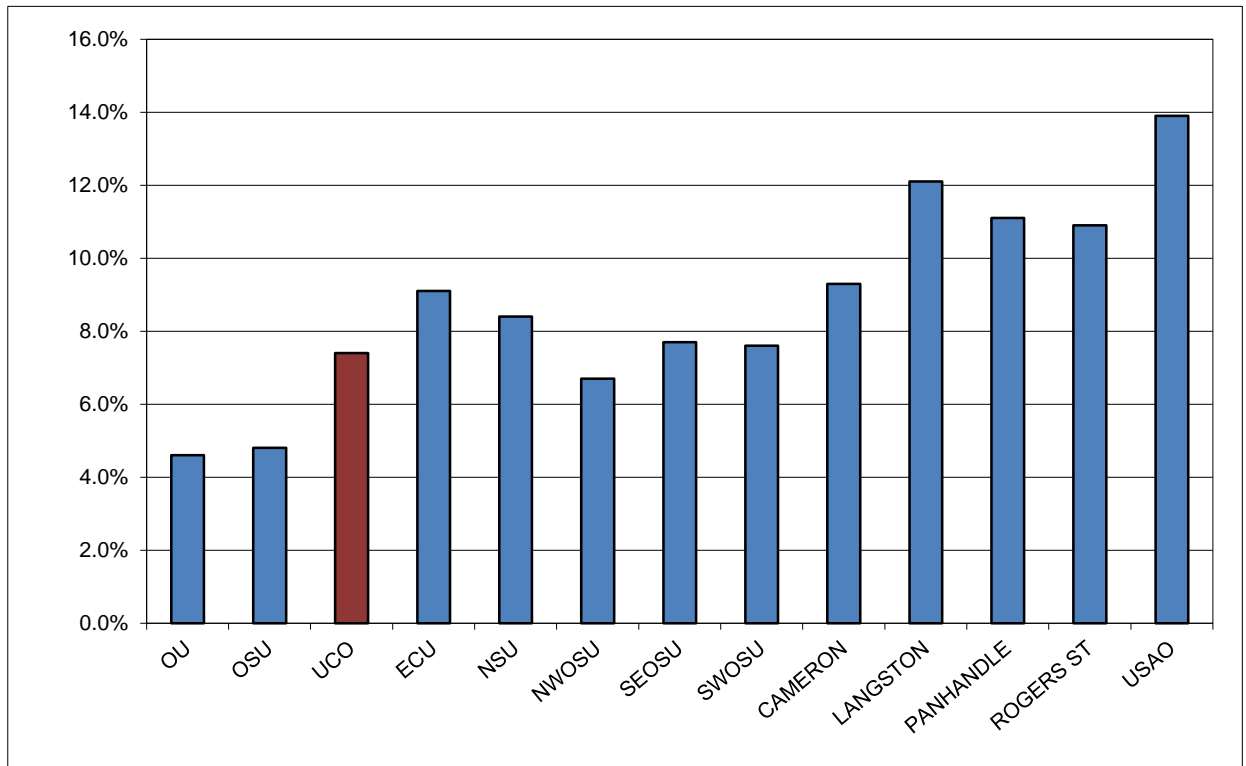

**STUDENT PERCENTAGE OF E & G BUDGET**

**UNIVERSITY OF CENTRAL OKLAHOMA**

<b>Institution</b>	<b>FY 2010-11</b>	<b>FY 2011-12</b>	<b>FY 2012-13</b>	<b>FY 2013-14</b>	<b>FY 2014-15</b>
OU	50.4%	50.3%	52.2%	53.9%	55.7%
OSU	50.3%	50.0%	53.0%	55.9%	56.9%
<b>UCO</b>	<b>49.3%</b>	<b>53.3%</b>	<b>56.9%</b>	<b>56.9%</b>	<b>55.2%</b>
ECU	43.8%	43.9%	43.7%	44.3%	51.2%
NSU	43.7%	45.5%	48.7%	46.9%	47.7%
NWOSU	47.2%	51.4%	52.3%	54.0%	55.1%
SEOSU	51.9%	53.7%	54.7%	56.5%	57.4%
SWOSU	44.7%	49.2%	52.5%	53.9%	53.7%
CAMERON	47.0%	48.4%	54.7%	51.8%	54.3%
LANGSTON	36.9%	38.2%	52.5%	35.9%	37.7%
PANHANDLE	52.2%	54.7%	50.0%	58.7%	57.2%
ROGERS ST	42.5%	45.2%	38.0%	48.0%	47.3%
USAO	34.9%	37.1%	58.7%	38.3%	39.5%

**Student Percentage of Total E & G Budget, FY 2014-15**

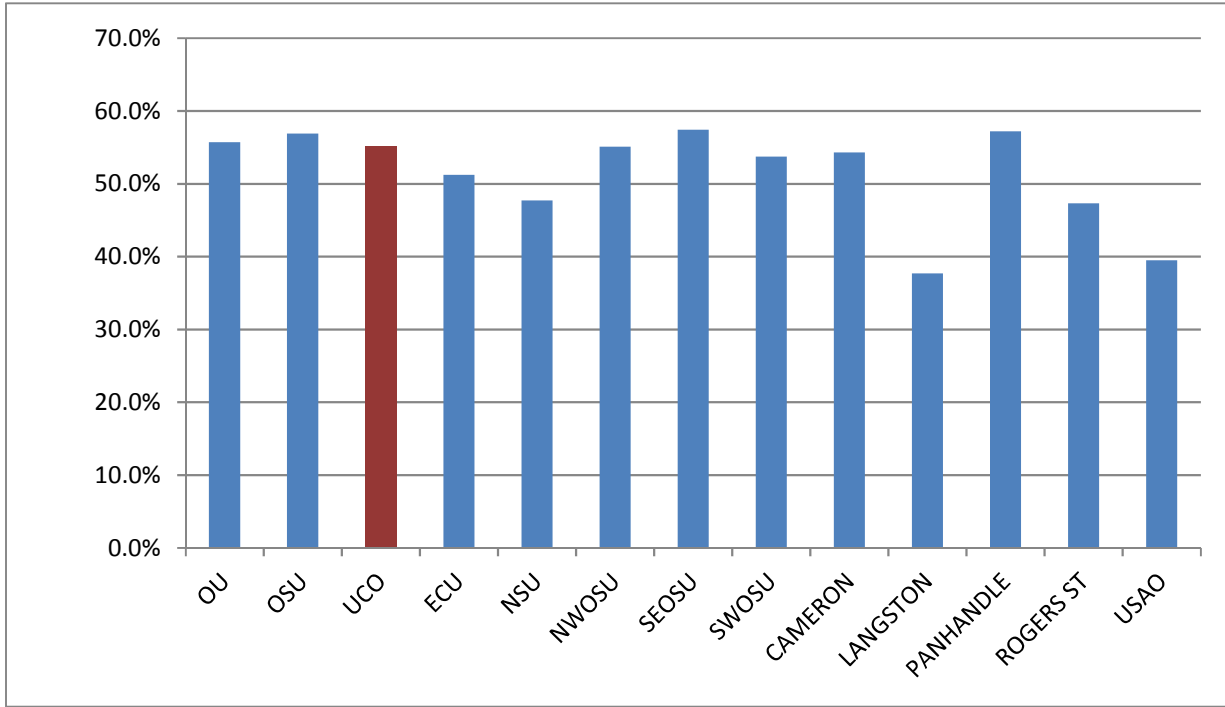

**MATERIALS AND REFERENCES**

UCO is required to provide a number of reports to the Federal government. Some materials or references in the UCO Factbook related to Federal information are:

IPEDS	Integrated Postsecondary Education Data System
CIP	Classification of Instructional Programs
OCR	Office of Civil Rights
NCES	National Center for Education Statistics

Similarly, the State of Oklahoma, usually through the Oklahoma State Regents for Higher Education (OSRHE), requires numerous reports. Two common references or sources are:

SRA 6	State Regents Annual reports
UDS	Unitized Data System

Other source material comes from:

ACT	American College Testing
NACUBO	National Association of College and University Business Officers
CSRDE	Consortium for Student Retention Data Exchange

**DEFINITIONS**

**Academic Probation** - Any student whose retention GPA falls below the retention requirements for a semester. Students enrolled in 30 hours or less must maintain a 1.7 cumulative GPA. Students enrolled in more than 30 hours must maintain a 2.0 cumulative GPA.

**Academic Suspension** - Any student who was on academic probation the previous semester who fails to raise his or her retention GPA to the required retention GPA level or to achieve a 2.00 semester GPA in regularly graded course work, not including activity or performance courses.

**Budget Functional Classifications** – All universities and colleges budget expenditures in accordance with the standards defined by the National Association of College and University Business Officers (NACUBO). Functional classifications are as follows:

- **Instruction** – includes expenditures for all activities that are a direct part of the instructional programs. Includes general academic programs as well as vocational-technical programs and community or continuing education.
- **Research** – includes the creation, the organization, and the application of knowledge. Does not include federal or externally funded research. That item is included in the sponsored budget, Educational and General, Part II.
- **Public Service** – includes activities to make an institution’s unique resources and capabilities available as a response to a

community need or a solution to a community problem. Includes the agriculture cooperative extension services at both OSU and Langston, as well as any public broadcasting activities supported with E&G funds.

- **Academic Support** – activities that support directly one or more of the three primary functions. Library budgets are a major component of this category.
- **Student Services** – activities carried out with the objective of contributing to the emotional and physical well being of the institution’s students, as well as to their intellectual, cultural, and social development outside the context of the institution’s formal instruction program. Includes counseling and career guidance, financial aid services, student records, and student health services.
- **Institutional Support** – includes expenditures for: 1) central executive-level management and long-range institutional planning, such as the governing board, planning and programming, and legal services; 2) fiscal operations; 3) space management; 4) personnel services and records; 5) purchasing, security, storerooms; 6) faculty and staff support services not operated as auxiliary enterprises; and 7) activities concerned with community and alumni relations, including development and fund raising.
- **Physical Plant Operations** – consists of those expenditures related to operating educational facilities and grounds, including maintenance, utilities, fire protection, property insurance and similar items.
- **Scholarships and Fellowships** – are grants to students.
- **Data Processing - Academic Support** – includes computer services that provide direct support for one or more of the institution’s primary academic programs.
- **Data Processing - Institutional Support** – includes computer and data processing services that provide support for institution-wide administrative functions.

**Financial Aid, Grants** - includes Pell, SEOG, & State and Local Grants, as well as fee waivers.

**Financial Aid, Loans** - includes Perkins, Federal, & Institutional Loans.

**Financial Aid, Scholarships** - includes State and all other scholarships.

**Financial Aid, Student Employment** - includes Federal Work Study and Institutional Student Employment.



**FTE, Student** - calculated for Fall semester by dividing the total number of **undergraduate** credit hours produced by 15 and the total number of **graduate** credit hours by 12.

**FTE, Annualized** - OSRHE produces this figure by adding the total number of undergraduate credit hours produced during Summer, Fall, & Spring semesters and dividing by 30, and dividing the total number of graduate credit hours produced by 24.

**Graduate Student** - A student who has been formally admitted to the Graduate College and is enrolled in a Graduate Program.

**Mean Age** - Average age of a population.

**Mode Age** - The age which occurs most often in a population.

**Post-Baccalaureate Student** - An undergraduate student with a bachelor's degree who is taking courses for personal interest or is working on a teacher certificate.

**Residual ACT Testing** - ACT testing offered at UCO every week. The tests are not taken on a National Test Date. The exams are scored locally, and while they are reported to ACT, the scores are to be used only for admission to UCO.

**Scholarships, Endowed** - Scholarships paid with an interest amount resulting from the investment of the principle gift. The principle is always invested.

**Scholarships, Pass Through** - Scholarships paid to the University, which in turn pays the recipient the scholarship.

**Scholarships, Spendable** - Scholarships usually used for special purposes at the discretion of the Foundation.

**NOTES**

Because of human error, some students may have an invalid major code which cannot be assigned to a particular college or program.

Preliminary Enrollment Reports are run as of a census date established by the OSRHE. The preliminary data will vary from end-of-semester final data.

All numbers in the Factbook represent **Fall** figures, unless otherwise noted.