

UCO

2013 - 2014 FACTBOOK

EVERYTHING YOU WANT TO KNOW ABOUT UCO

BY THE OFFICE OF INSTITUTIONAL RESEARCH



13%
STUDENT
UNIVERSITY
EXPONENT 67.23%



Warning to Data Users

[Broncho Analytics](#) provides data users with the most current institutional data available from the Office of Institutional Research. These data reflect our efforts to correct for a number of data quality issues in the student information system & provide comparable time-series data. As we have transitioned to reporting from a data warehouse, our methods have evolved. Unfortunately, this might mean a report from many years ago is no longer comparable with data reported currently on Broncho Analytics. For example, past reports on student majors were based on the student's "primary major" whereas current major reports are not limited in this way.

Data users are encouraged to consult the Office of Institutional Research when comparing data from past editions of the Factbook and Demobook to current reports on [Broncho Analytics](#).

INTRODUCTION

A draft version of the University of Central Oklahoma Factbook will be available online at www.uco.edu/academic-affairs/ir. As the various reports that compose the Factbook are completed, they will be added to the website. This approach will allow access to the data months before the final document is published. As this is a growing document, page numbers will be assigned only as the actual page number can be determined.

The University of Central Oklahoma Factbook is designed to serve multiple functions. It is intended to provide "most everything" you want to know about UCO at the institutional level, and to provide detailed information useful for academic program review at the academic departmental level. It is anticipated that the information provided will help decision-makers, grant writers, and those needing general institutional information for accreditation purposes. Given that breadth of intent, it is obvious that there will be gaps in the information. Hopefully, factbook users will provide feedback and identify areas for inclusion in the future (though all questions will not be answerable within the parameters of this factbook). Institutional Research may be reached at 974-3342.

The information used is drawn, in most instances, from standard internal reports or from standard reports provided to State and Federal offices. Rather than cite each item, a reference list is included at the back to provide an idea of the sources used. The entire publication is available electronically from the Institutional Research website (<http://www.uco.edu/ir>).

ACKNOWLEDGEMENTS

A number of individuals and offices have provided assistance and information. Thanks to the Academic Affairs Office, Auxiliary Enterprises, Budget Office, Deans' offices, Information Technology, Library, Facilities Management, and Student Affairs for their assistance.

SPECIAL ACKNOWLEDGEMENT

The Office of Institutional Research would like to recognize the Spring 2013 students involved with InkTank for the cover design.

TABLE OF CONTENTS
UNIVERSITY OF CENTRAL OKLAHOMA

Introduction	2
Organization	4
Faculty & Staff	21
Students	48
Miscellaneous	112
State System	120
Appendix	127

ORGANIZATION

UNIVERSITY OF CENTRAL OKLAHOMA

ORGANIZATION

Mission	5
Governing Boards	
Regional University System of Oklahoma	6
Oklahoma State Regents for Higher Education	6
History	
Enrollment History	7
"Central" by Any Other Name	8
Presidents of UCO	9
Organization Charts	
University	10
Academic Affairs	11
Administration	12
Student Affairs	13
Information Technology	14
University Relations	15
Development	16
Public Affairs	17

BUDGET/FINANCIAL INFORMATION

Budget Expenditures by Function	18
E&G Budget Income	18
Budget Expenditures by Object Code	19
Appropriation, Tuition, and Credit Hours	20

MISSION

The University of Central Oklahoma exists to help students learn by providing transformative educational experiences to students so that they may become productive, creative, ethical and engaged citizens and leaders serving our global community. UCO contributes to the intellectual, cultural, economic and social advancement of the communities and individuals it serves.

VISION

UCO will become one of the Top 10 metropolitan universities of our kind in the United States by providing a transformative education as well as development experiences that help learners achieve their highest level of leadership potential.

CALL TO ACTION

The University of Central Oklahoma is the Leadership University, delivering education based on our shared values of Community, Character, and Civility. UCO transforms each student by focusing our resources on the Central Six tenets of transformative learning.

All students will be transformed with:

- Discipline Knowledge
- Leadership
- Problem Solving (Research, Scholarly, and Creative Activities)
- Service Learning and Civic Engagement
- Global and Cultural Competencies
- Health and Wellness

Transformative learning is a holistic process that places students at the center of their own active and reflective learning experience.

BELIEFS AND VALUES

- UCO's fundamental responsibility is excellent teaching, which involves instilling and fostering in students the joy of learning, the ability to think critically and a desire to achieve their creative potential.
- Our other major responsibilities include scholarly activities, research and service to students, to other individuals and to the larger community.
- A college degree should represent an education which enables its recipients to become good citizens and responsible, independent adults who embrace learning as a lifelong endeavor.
- Great universities must require and encourage a free flow of information, ideas and opinions in a community which fosters social justice, values diversity and demands the highest standards of ethical conduct, mutual respect and civility.
- UCO as an institution, and all its constituents, must be committed to continuous processes of self-examination and self-improvement which encourage innovation, receptiveness and adaptation to change.
- UCO must seek and maintain open and mutually beneficial relationships with its surrounding communities, and must also view itself and its graduates as part of an increasingly interdependent global society.

The UCO Mission Statement was revised in the Spring of 2008 as a result of strategic planning efforts. It was approved by the Regents for the Regional University System of Oklahoma on June 20, 2008.

GOVERNING BOARDS
UNIVERSITY OF CENTRAL OKLAHOMA

REGIONAL UNIVERSITY SYSTEM OF OKLAHOMA

Mr. Lake Carpenter	Leedey
Mr. Jeffrey Dunn, Secretary	Tulsa
Ms. Jan Gordon	Broken Arrow
Mr. Terry Matlock	Garvin
Mr. Michael Mitchel	Alva
Mr. Richard Ogden, Chair	Oklahoma City
Mrs. Connie Reilly	Okemah
Mrs. Susan Winchester, Vice Chair	Chickasha
Dr. Janet Barresi, State Superintendent of Public Instruction	Oklahoma City

Dr. Sheridan McCaffree, Executive Director

OKLAHOMA STATE REGENTS FOR HIGHER EDUCATION

Mr. Marlin "Ike" Glass, Jr.	Newkirk
Mr. James D. "Jimmy" Harrel, Chairman	Leedey
Mr. Jay Helm	Tulsa
Ms. Ann Holloway	Ardmore
Mr. John Massey, Secretary	Durant
Mr. Joseph L. Parker, Jr.	Tulsa
Mr. Toney Stricklin, MG (Ret.), Assistant Secretary	Lawton
Mr. Michael C. Turpen, J.D., Vice Chairman	Oklahoma City
Dr. Ronald H. White	Oklahoma City

Mr. Glen D. Johnson, Jr., Chancellor

It was easy in 1891 to describe the Territorial Normal School's students. Enrollment was "about 25", though a picture of the first class shows only 20, 13 women and 7 men. They were all commuters as there were no dorms. Out-of-state and international students were unheard of in an era of horse and wagon. Yet the vision of a community and its leaders gave birth to the Normal School which has developed into a university where diversity of the student population is one of its greatest strengths.

The history of the University's student population provides a clear snapshot of the institution's growth and the world in which it grew. A glance at the graph of student headcount shows the rapid growth of the institution after 1950. The greatest percentage increase, however, was actually during the first decade. There were anticipated growth spurts at the end of World Wars I and II. When Oklahoma needed to educate and retrain for a rapidly changing world, Central was there.

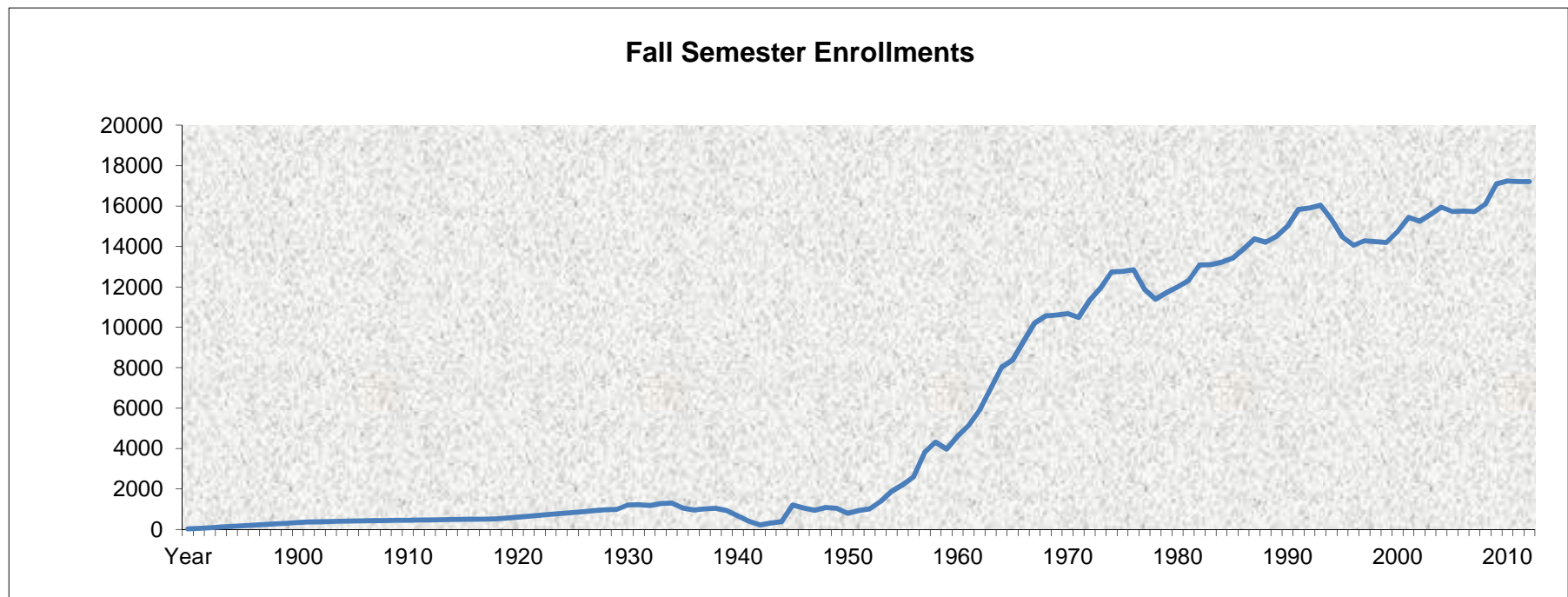

"CENTRAL" BY ANY OTHER NAME
UNIVERSITY OF CENTRAL OKLAHOMA

Oklahoma became a State in 1907, and the Oklahoma State Regents for Higher Education came into existence in 1941. In the early years of the Institution student headcount was annualized but since about 1910 it reflects Fall figures. There have been six name changes since UCO was founded, and the following chart represents the status of the institution at the time of those changes, as well as of the current year.

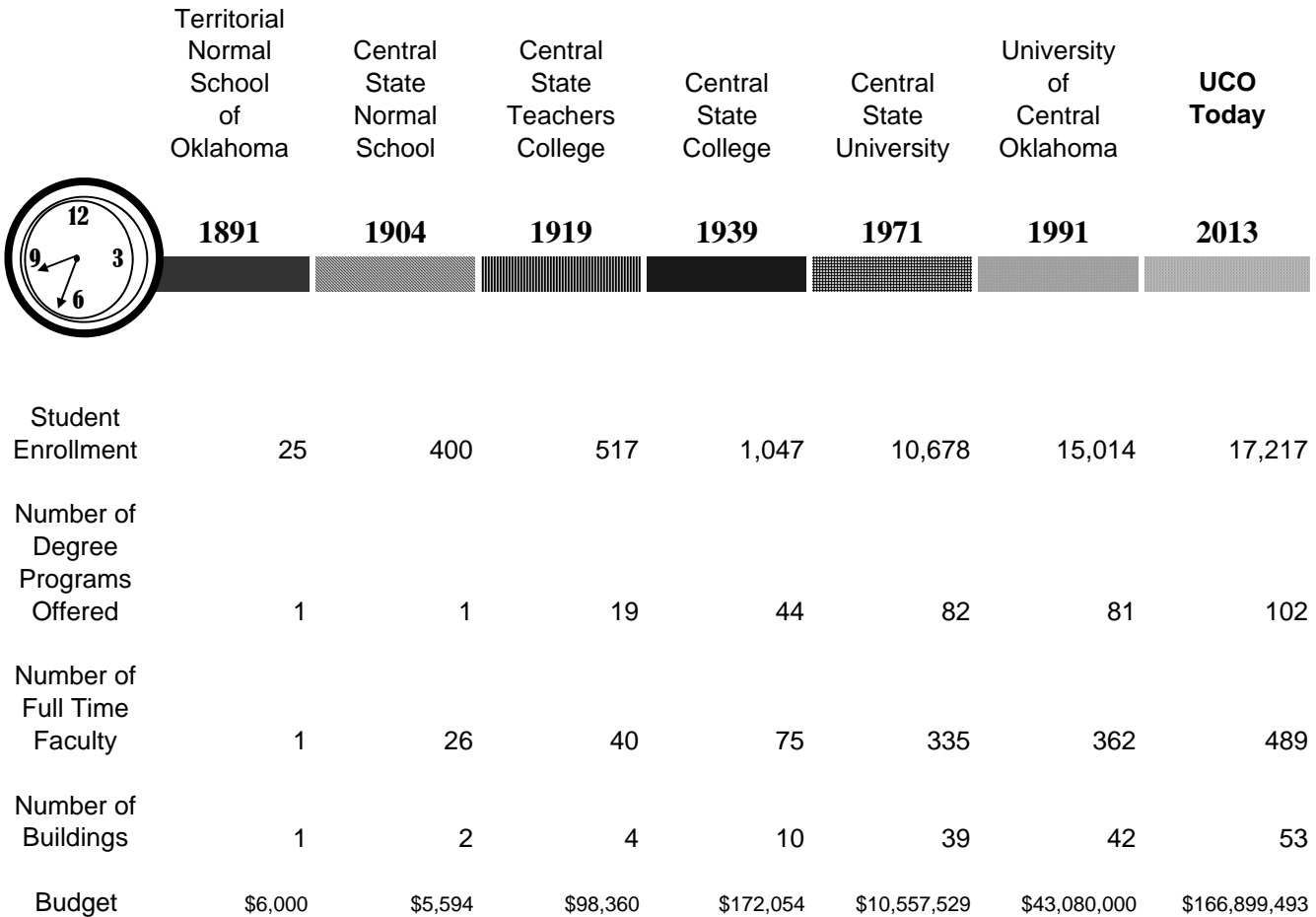

PRESIDENTS OF UCO
UNIVERSITY OF CENTRAL OKLAHOMA

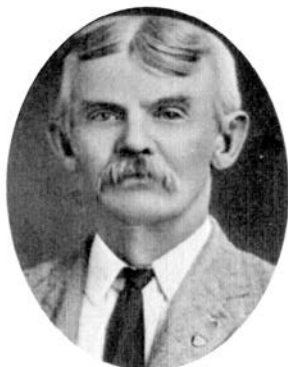

PRESIDENT

Richard Thatcher
George W. Winans
E. R. Williams
Edmund Dandridge Murdaugh
Frederick Howard Umholtz
Thomas Walter Butcher
James Argyle McLaughlin
Charles Evans
Grant B. Grumbine
James W. Graves
John Gordon Mitchell
Malcolm A. Beeson
John Ohlyer Moseley
Roscoe Ross Robinson
Dr. W. Max Chambers
Dr. Garland Godfrey
Dr. Bill J. Lillard
Gov. George Nigh
Dr. W. Roger Webb
Dr. Don Betz

TERM

1891-1893
1893-1894
1894-1895
1895-1901
1901-1906
1906-1908
1908-1911
1911-1916
1916-1917
1917-1919
1919-1931
1931-1935
1935-1939
1939-1948
1948-1960
1960-1975
1975-1992
1992-1997
1997-2011
2011-present



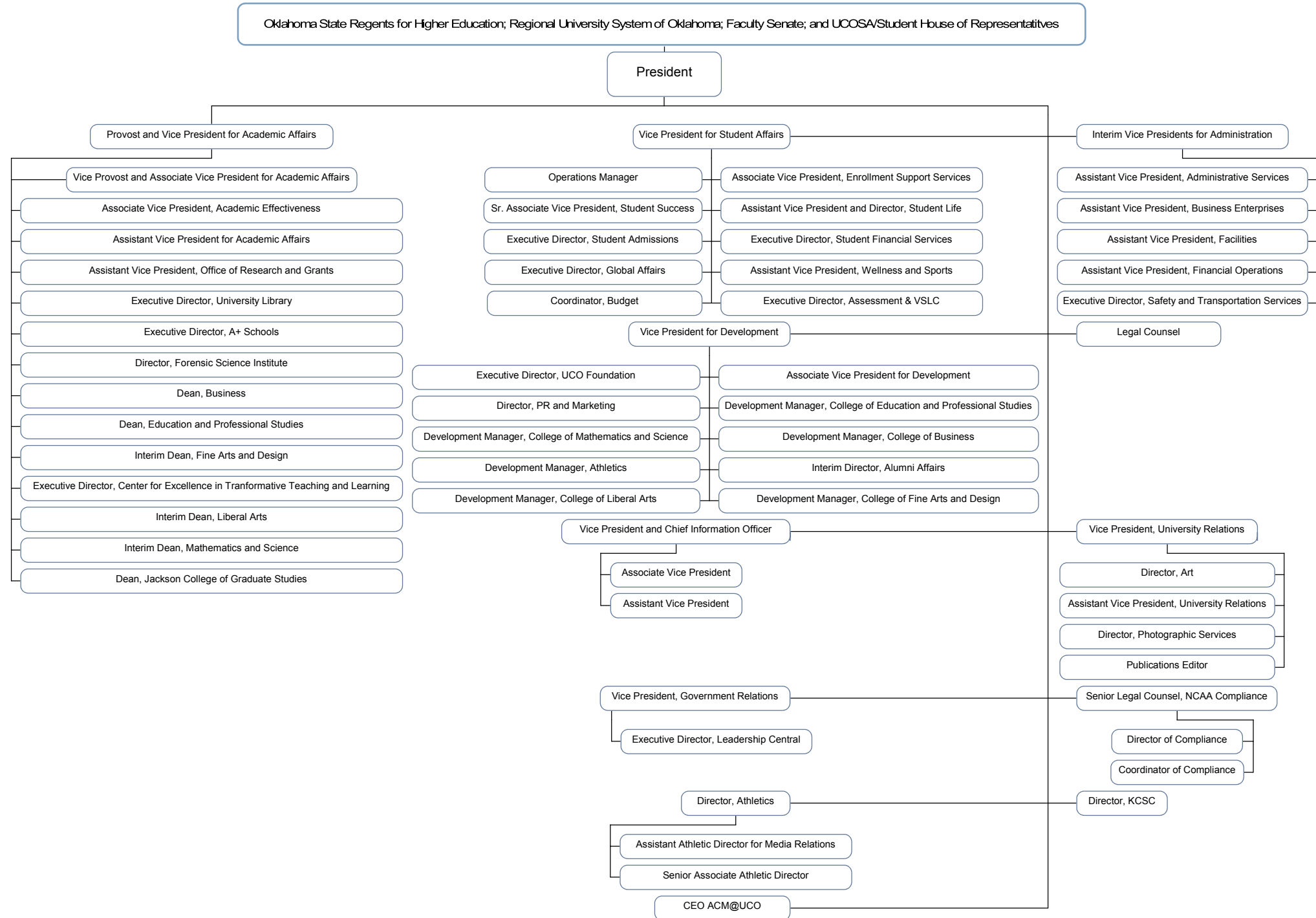

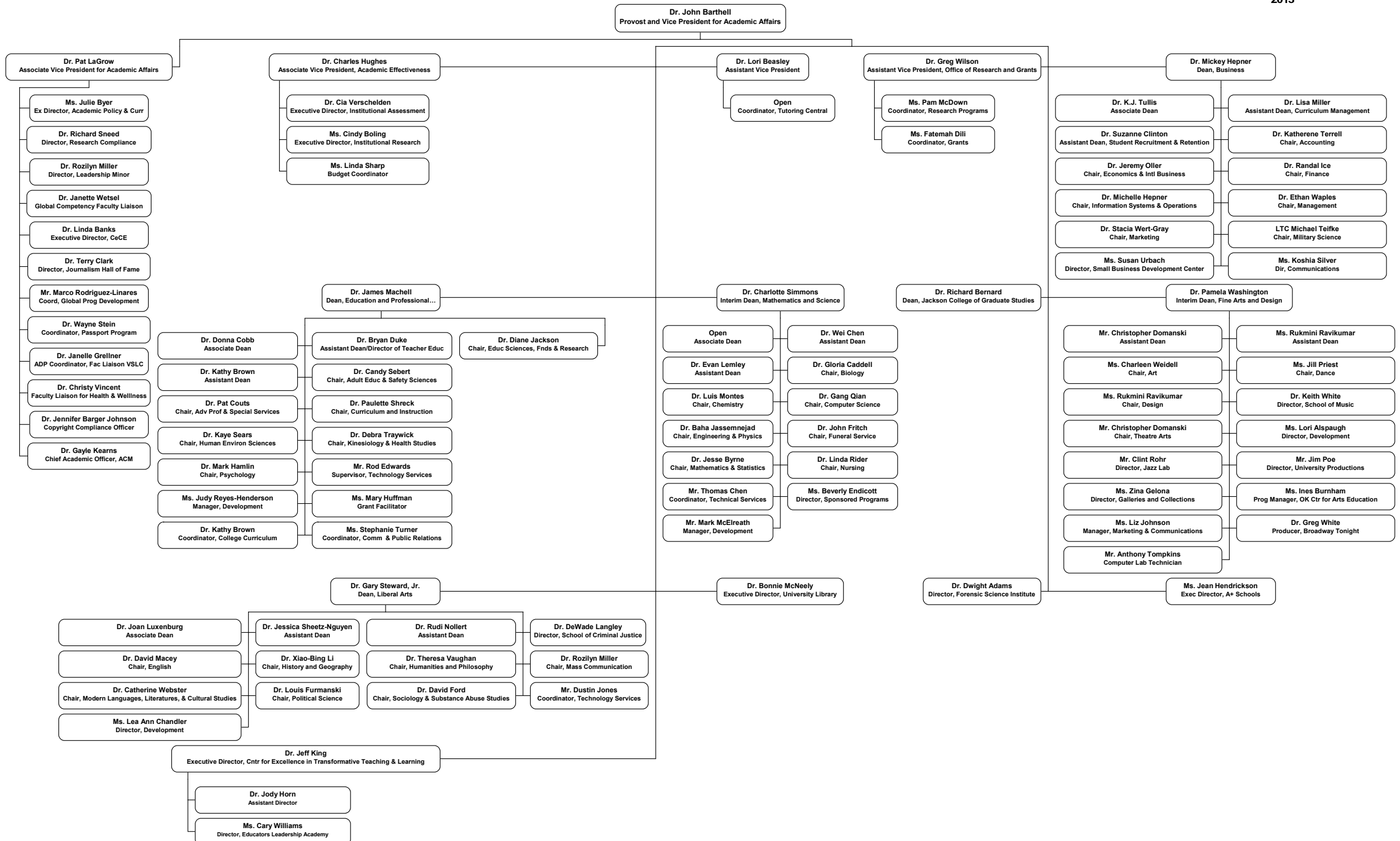

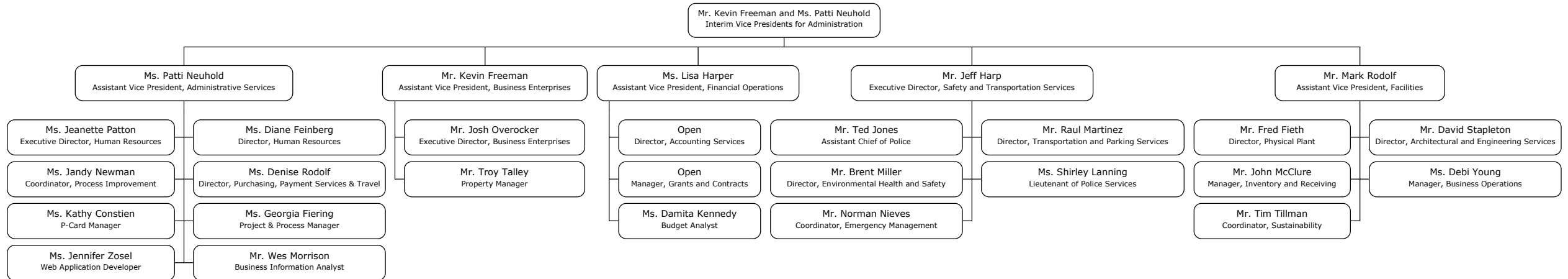

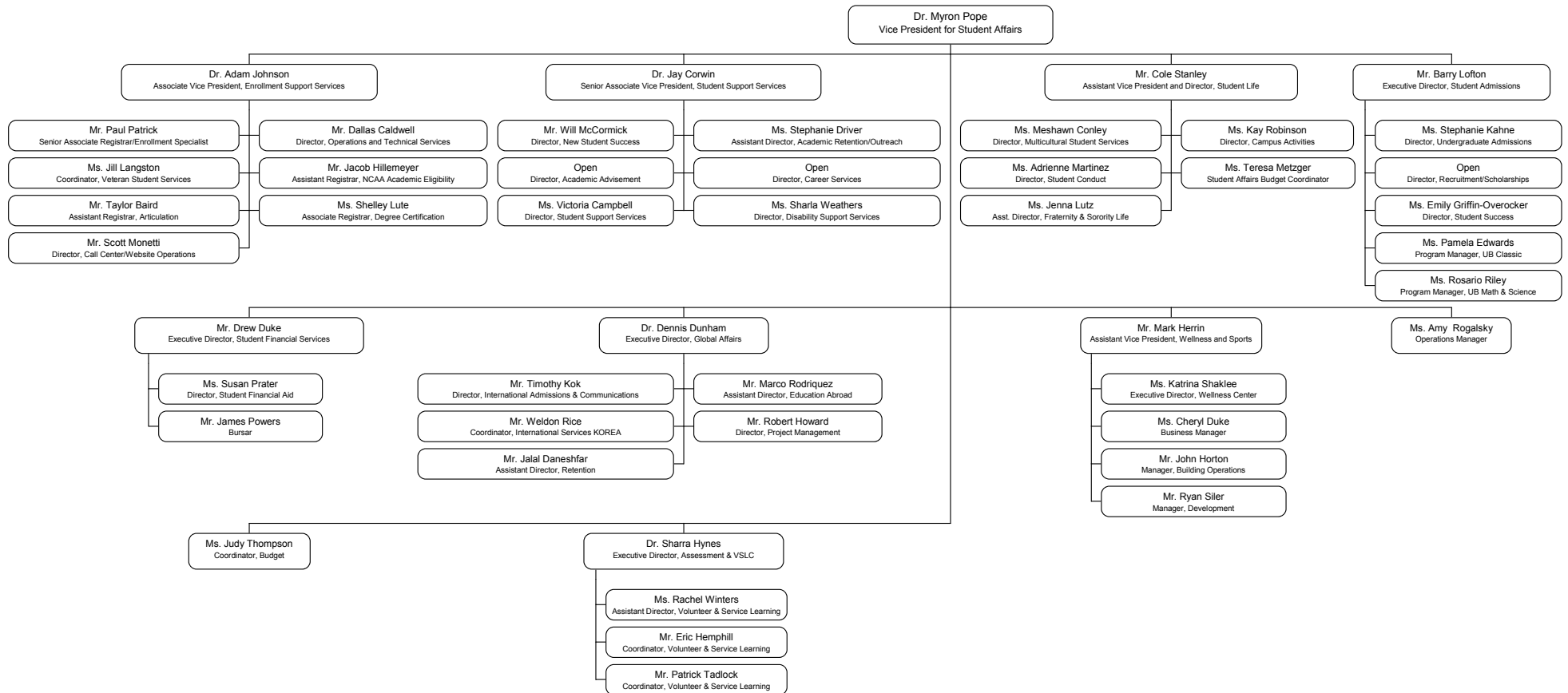

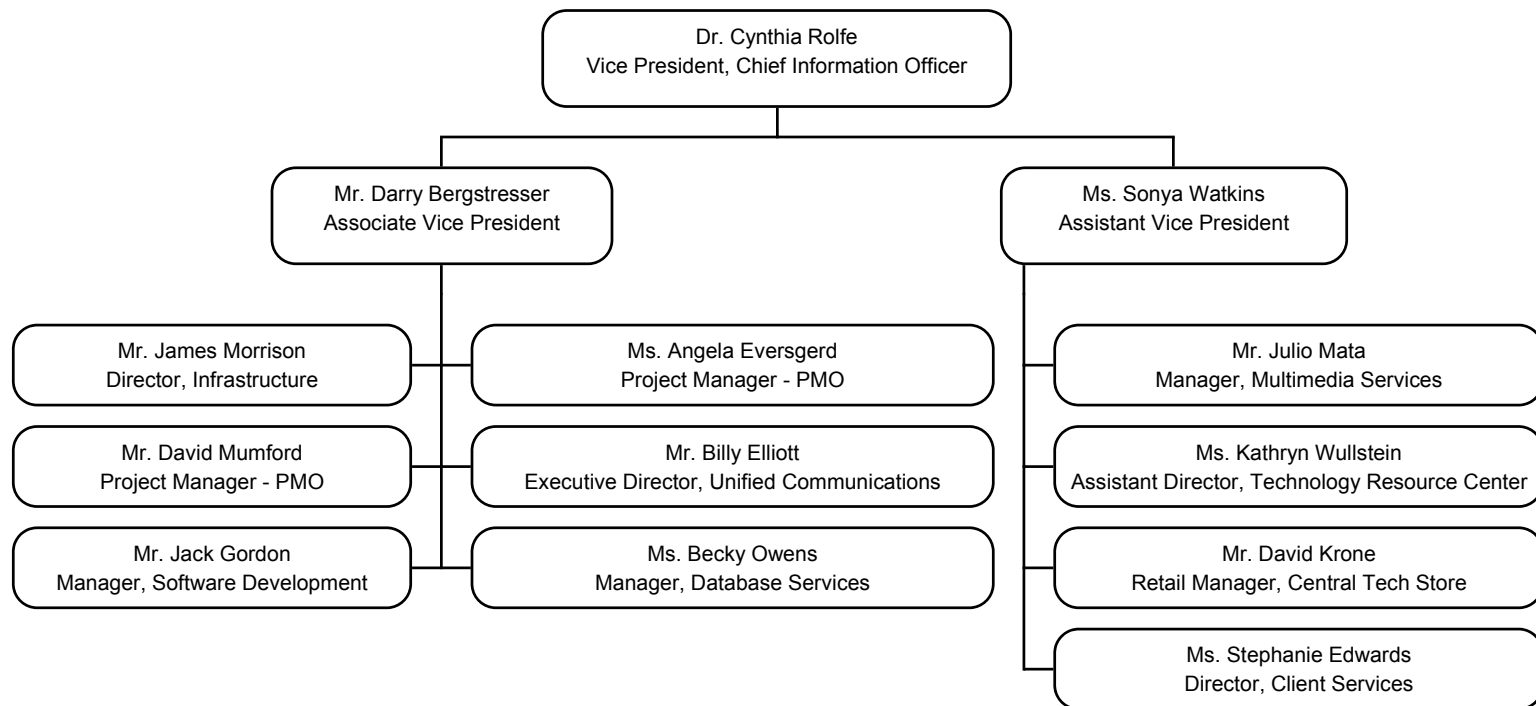

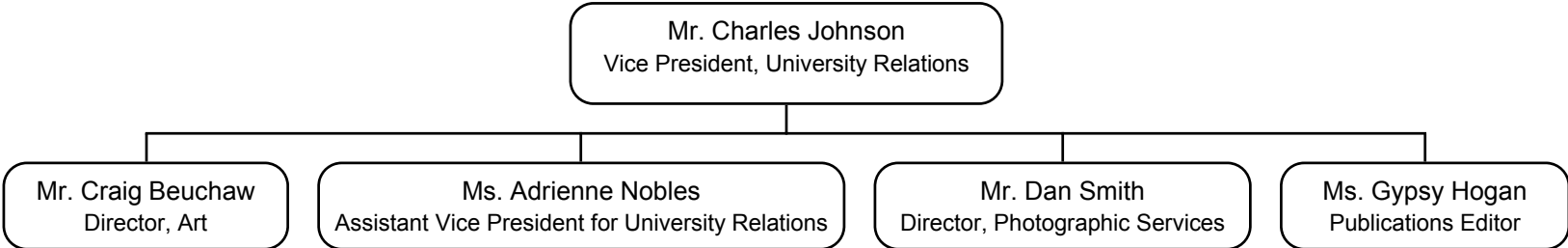

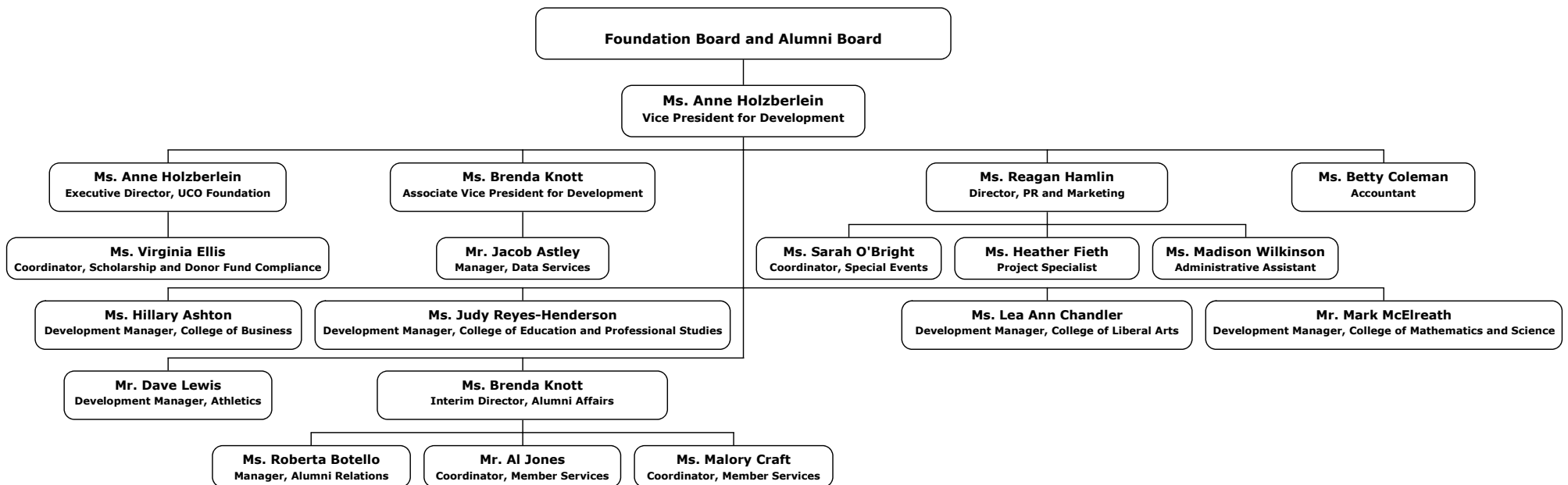

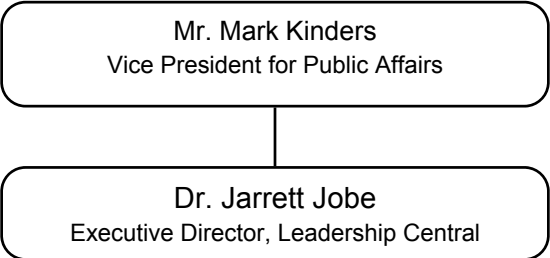

BUDGET EXPENDITURES AND INCOME**UNIVERSITY OF CENTRAL OKLAHOMA**

EXPENSES BY FUNCTION	Actual 2009-10	Actual 2010-11	Actual 2011-12	Actual 2012-13	Proposed 2013-14	% of Total
Instruction	\$66,189,048	\$63,454,180	\$67,629,012	\$70,669,811	\$95,911,312	57.5%
Research	\$645,289	\$720,264	\$604,539	\$712,785	\$882,286	0.5%
Public Service	\$1,190,989	\$1,113,308	\$1,142,571	\$1,178,419	\$1,394,345	0.8%
Academic Support	\$9,955,252	\$12,929,195	\$14,365,320	\$14,009,387	\$12,582,305	7.5%
Student Services	\$11,664,420	\$12,317,931	\$12,896,265	\$13,330,360	\$14,726,821	8.8%
Institutional Support *	\$10,119,173	\$13,946,341	\$12,201,134	\$14,394,142	\$12,276,652	7.4%
Oper & Maint of Plant	\$12,853,750	\$13,333,728	\$13,624,608	\$14,138,679	\$21,601,727	12.9%
Scholarships & Fellows	\$5,406,938	\$6,214,578	\$6,689,029	\$7,176,880	\$7,524,045	4.5%
TOTAL	\$118,024,859	\$124,029,525	\$129,152,478	\$135,610,463	\$166,899,493	100.0%

* The OSRHE have set an institutional support cap for UCO and similar Regional institutions of 13%.

EDUCATIONAL AND GENERAL INCOME	Actual 2009-10	Actual 2010-11	Actual 2011-12	Actual 2012-13	Proposed 2013-14	% of Total
State Appropriation	\$52,561,473	\$52,154,900	\$52,110,399	\$52,794,661	\$53,342,761	35.3%
Federal Appropriation	\$0	\$3,725,998	\$0	\$0	\$0	0.0%
Local Appropriation	\$0	\$0	\$0	\$0	\$0	0.0%
General Enrollment Fees	\$48,036,782	\$55,153,948	\$59,509,471	\$64,441,935	\$65,104,986	43.1%
Nonresident Tuition	\$7,323,585	\$9,647,311	\$11,709,672	\$13,662,384	\$12,589,036	8.3%
Other Student Fees	\$6,890,982	\$11,996,656	\$13,369,169	\$12,598,743	\$17,259,725	11.4%
Gifts and Grants	\$1,011,456	\$1,864,383	\$1,449,420	\$1,121,222	\$251,785	0.2%
Sales and Services	\$408,128	\$472,542	\$396,814	\$407,611	\$68,150	0.0%
Organized Activities	\$29,621	\$25,425	\$29,632	\$30,004	\$33,600	0.0%
Other	\$4,226,340	\$3,417,553	\$3,860,949	\$3,939,283	\$2,535,197	1.7%
TOTAL	\$120,488,367	\$138,458,716	\$142,435,526	\$148,995,843	\$151,185,240	100.0%

End Reserve Balance	\$35,046,195	\$56,225,552	\$69,508,600	\$82,893,979	\$25,752,445	100.0%
---------------------	--------------	--------------	--------------	--------------	--------------	--------

Actual numbers include obligated balances, such as previous year purchase orders, student technology fee balances, as well as other earmarked funds.

BUDGET BY OBJECT CODE

UNIVERSITY OF CENTRAL OKLAHOMA

	Actual 2009-10	Actual 2010-11	Actual 2011-12	Actual 2012-13	Proposed 2013-14	% of Total
Teaching Salaries	\$29,418,217	\$36,063,457	\$36,676,716	\$38,025,813	\$41,615,920	24.9%
Professional Salaries	\$20,025,345	\$20,537,672	\$21,752,985	\$23,080,215	\$24,752,534	14.8%
Other Salaries & Wages	\$16,388,638	\$11,917,987	\$12,372,776	\$12,235,716	\$13,064,713	7.8%
Fringe Benefits	\$21,560,070	\$22,903,069	\$23,532,515	\$24,990,486	\$27,092,094	16.2%
Professional Services	\$2,041,177	\$2,331,885	\$2,606,307	\$2,444,998	\$3,510,384	2.1%
Travel	\$1,365,946	\$1,789,263	\$1,991,050	\$2,201,595	\$1,876,994	1.1%
Utilities	\$1,634,806	\$1,739,646	\$6,961,128	\$1,696,349	\$2,166,955	1.3%
Supplies & Other Operating Exp	\$13,110,168	\$14,500,763	\$9,901,377	\$17,973,751	\$31,527,096	18.9%
Property, Furniture & Equip.	\$4,049,315	\$2,884,867	\$2,818,435	\$4,098,613	\$11,893,127	7.1%
Library Books & Periodicals	\$1,205,498	\$1,373,771	\$1,428,010	\$1,461,411	\$1,800,631	1.1%
Scholarships & Other Asst.	\$5,417,579	\$6,242,574	\$6,739,335	\$7,203,049	\$7,524,045	4.5%
Transfers & Other Disbrsmnts.	\$1,808,100	\$1,744,571	\$2,371,844	\$198,467	\$75,000	0.0%
Total	\$118,024,859	\$124,029,525	\$129,152,478	\$135,610,463	\$166,899,493	100.0%

2013-14, Percentage by Object - Proposed

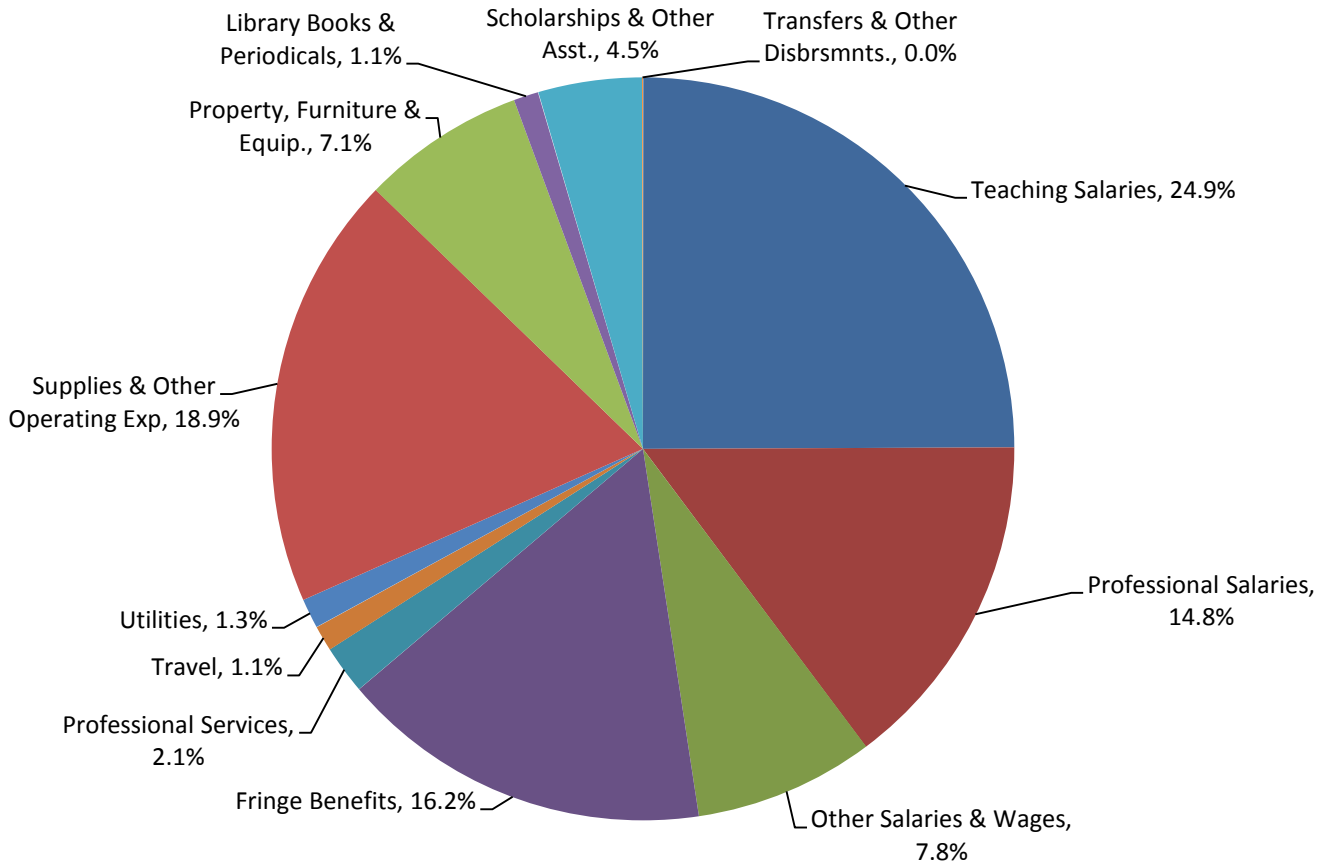

APPROPRIATION, TUITION, AND CREDIT HOURS

UNIVERSITY OF CENTRAL OKLAHOMA

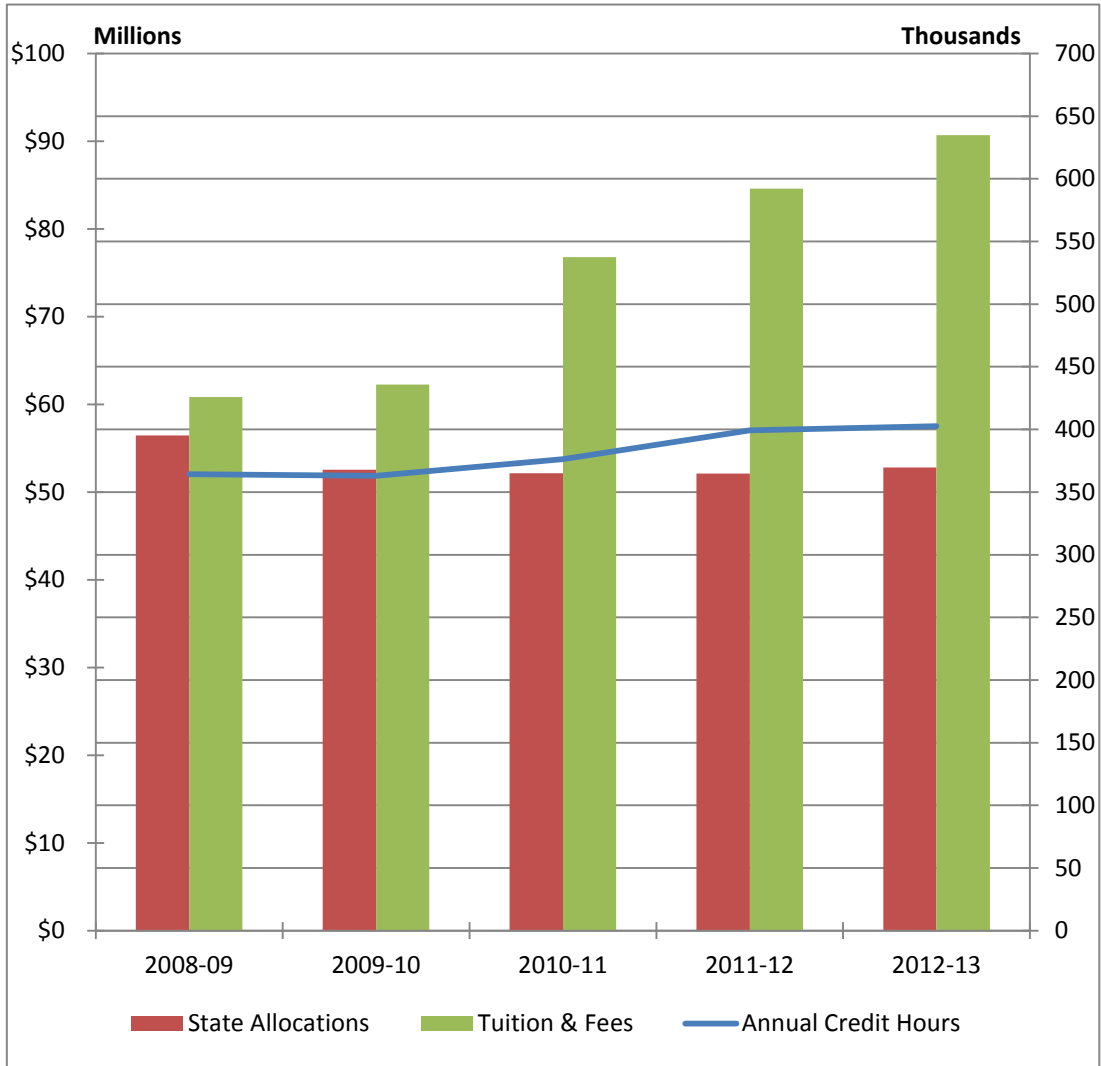

FACULTY & STAFF
UNIVERSITY OF CENTRAL OKLAHOMA

Total Employee Characteristics	22
STAFF	
Full-Time Staff Characteristics	23
FACULTY	
Full-Time Faculty Characteristics	24
Faculty FTE to Student FTE	25
Sections Taught by Full-Time & Part-Time Faculty	26
Credit Hours Taught by Full-Time & Part-Time Faculty	33
Fall Faculty by Department	40
Full-Time Faculty by Department & Degree	47

EMPLOYEE CHARACTERISTICS
UNIVERSITY OF CENTRAL OKLAHOMA

JOB CLASSIFICATION	2009	2010	2011	2012	2013
Full-Time Employees					
Exec/Admin/Mgr	192	190	206	205	186
Faculty	449	453	455	461	492
Professional (Non-Faculty)	214	224	238	266	304
Secretarial/Clerical	47	50	46	37	49
Technical/Paraprofessional	230	227	224	220	209
Skilled Crafts	30	29	29	29	25
Service/Maintenance	29	29	26	29	28
Total Full-Time	1,191	1,202	1,224	1,247	1,293
Part-Time Employees					
Part-Time Staff	72	86	98	135	176
Part-Time Faculty*	411	465	450	459	443
GA/RA	157	187	201	236	249
Students/Work Study	663	738	742	781	811
Total Part-Time	1,303	1,476	1,491	1,611	1,679
Total Employees	2,494	2,678	2,715	2,858	2,972

*does not include Faculty Overload or Staff teaching as adjunct

FULL-TIME EMPLOYEES					
GENDER					
Female	645	645	666	671	685
Male	546	557	558	576	608

RACE/ETHNICITY					
Caucasian	989	985	1,000	1,029	1,056
African American	83	88	89	79	85
American Indian	35	36	35	29	32
Asian	41	46	47	48	55
Hispanic	24	24	28	29	33
International	2	2	3	4	4
Not Declared	17	22	22	29	28
Total Minority (% of total)	15%	16%	16%	15%	16%

STAFF (NON-FACULTY) CHARACTERISTICS**UNIVERSITY OF CENTRAL OKLAHOMA**

JOB CLASSIFICATION	2009	2010	2011	2012	2013
Full-Time Staff					
Exec/Admin/Mgr	192	190	206	205	186
Professional (Non-Faculty)	214	224	238	266	304
Secretarial/Clerical	47	50	46	37	49
Technical/Paraprofessional	230	227	224	220	209
Skilled Crafts	30	29	29	29	25
Service/Maintenance	29	29	26	29	28
Total Full-Time	742	749	769	786	801
Part-Time Staff					
Staff	72	86	98	135	176
GA/RA	157	187	201	236	249
Students/Work Study	663	738	742	781	811
Total Part-Time	892	1011	1041	1152	1236
Total Staff	1,634	1,760	1,810	1,938	2,037

FULL-TIME STAFF					
GENDER					
Female	436	433	443	444	452
Male	306	316	326	342	349

RACE/ETHNICITY					
Caucasian	611	605	623	649	657
African-American	70	76	76	67	72
American Indian	21	23	24	17	21
Asian	15	18	14	14	15
Hispanic	17	17	20	23	22
International	2	2	3	2	3
Not Declared	6	8	9	14	11
Total Minority (% of total)	17%	18%	17%	15%	16%

FULL-TIME FACULTY CHARACTERISTICS

UNIVERSITY OF CENTRAL OKLAHOMA

	2009	2010	2011	2012	2013
FACULTY					
Full-time	449	452	452	461	492
Adjunct*	463	557	525	542	523
Part-Time Faculty	411	465	450	459	443
Staff Adjuncts	52	90	72	83	80
Overload	95	80	88	93	107
FTE Faculty	631	667	665	704	699

*Includes staff teaching as adjunct

STUDENT/FACULTY FTE RATIO	19:1	19:1	20:1	19:1	19:1
----------------------------------	------	------	------	------	------

FULL-TIME FACULTY

GENDER					
Female	209	212	223	227	233
Male	240	241	232	234	259

RACE/ETHNICITY					
Caucasian	378	384	377	380	399
African-American	13	12	13	12	13
American Indian	14	12	11	12	11
Asian	26	28	33	34	40
Hispanic	7	7	8	6	11
International	0	0	0	2	1
Not Declared	11	1	13	15	17
Minority as Percent of Total	13%	13%	14%	14%	15%

AVERAGE AGE	50	51	50	51	50
--------------------	----	----	----	----	----

AVERAGE SALARY					
Professor	\$77,761	\$77,722	\$77,182	\$79,915	\$85,849
Associate Professor	\$64,390	\$63,374	\$63,384	\$67,191	\$71,969
Assistant Professor	\$59,055	\$59,200	\$60,023	\$60,108	\$61,571
Instructor	\$45,182	\$45,805	\$47,477	\$47,715	\$48,974
Lecturer	\$35,408	\$35,968	\$38,926	\$39,240	\$37,633

RANK					
Professor	169	171	158	159	171
Associate Professor	60	70	81	98	95
Assistant Professor	127	117	114	114	106
Instructor	55	56	64	56	64
Lecturer	38	39	38	34	56

TENURE STATUS					
Tenured	231	242	242	266	272
Tenure Track	158	148	145	128	126
Non-Tenure Track	60	63	61	67	94

TERMINAL DEGREES	77%	77%	76%	79%	74%
-------------------------	-----	-----	-----	-----	-----

FACULTY FTE TO STUDENT FTE
UNIVERSITY OF CENTRAL OKLAHOMA

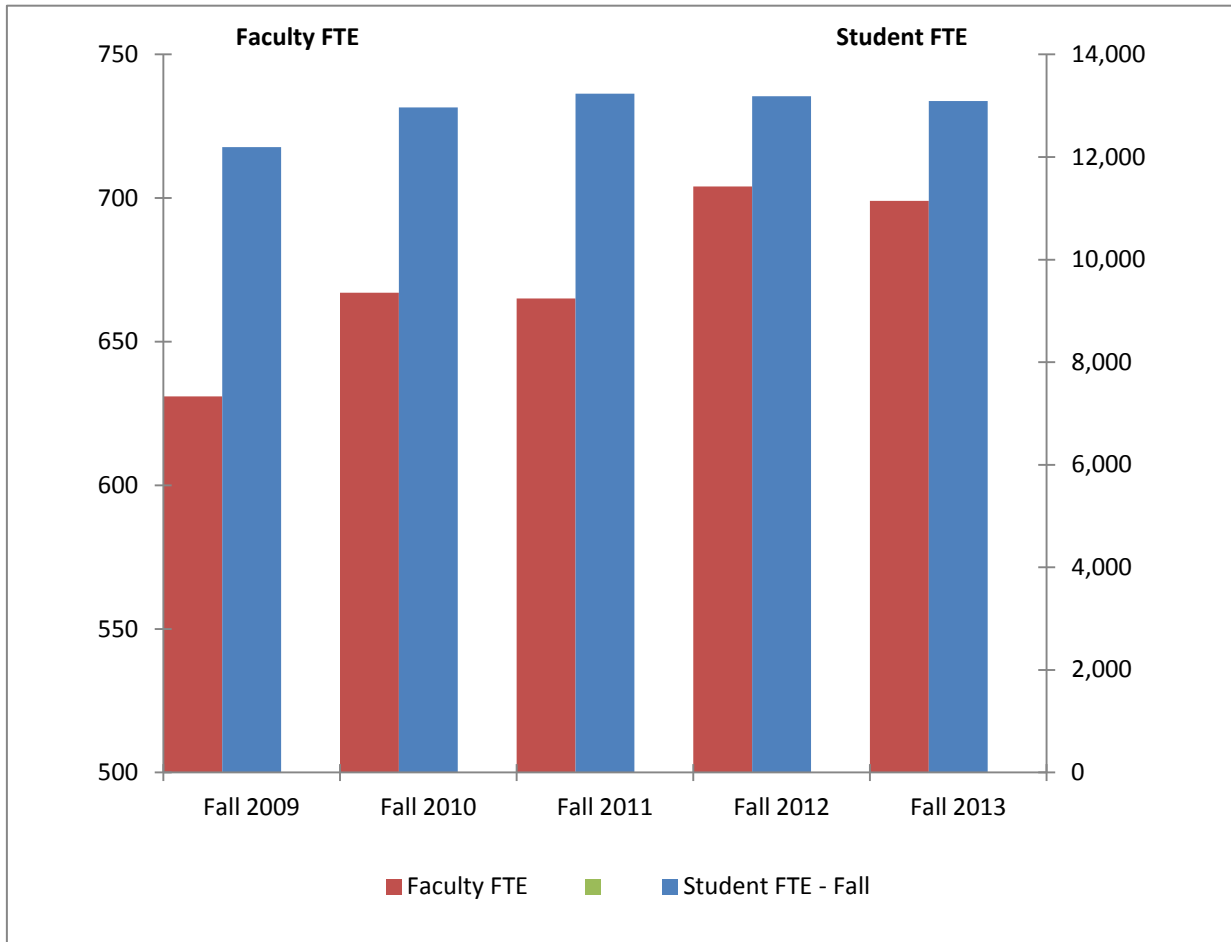

	Fall 2009	Fall 2010	Fall 2011	Fall 2012	Fall 2013
Faculty FTE	631	667	665	704	699
Student FTE - Fall	12,194	12,968	13,234	13,183	13,093
Student/Faculty Ratio	19	19	20	19	19

SECTIONS TAUGHT BY FT/PT FACULTY

UNIVERSITY OF CENTRAL OKLAHOMA

College of Business

		Fall 2009	Fall 2010	Fall 2011	Fall 2012	Fall 2013
Accounting	UG FT	46	47	48	46	42
	UG PT	8	5	7	8	8
	UG % FT	85.2%	90.4%	87.3%	85.2%	84.0%
	GR FT	2	3	3	2	1
	GR PT	0	0	0	0	0
	GR % FT	0.0%	0.0%	0.0%	0.0%	100.0%
Economics and International Business	UG FT	38	39	40	39	36
	UG PT	12	16	13	18	14
	UG % FT	76.0%	70.9%	75.5%	68.4%	72.0%
	GR FT	0	0	0	0	0
	GR PT	0	0	0	0	0
	GR % FT	0.0%	0.0%	0.0%	0.0%	0.0%
Finance	UG FT	48	50	50	50	51
	UG PT	23	19	19	16	16
	UG % FT	67.6%	72.5%	72.5%	75.8%	76.1%
	GR FT	0	0	0	0	0
	GR PT	0	0	0	0	0
	GR % FT	0.0%	0.0%	0.0%	0.0%	0.0%
Information Systems and Operations Management	UG FT	24	26	25	24	28
	UG PT	13	12	18	18	8
	UG % FT	64.9%	68.4%	58.1%	57.1%	77.8%
	GR FT	0	0	0	0	0
	GR PT	0	0	0	0	0
	GR % FT	0.0%	0.0%	0.0%	0.0%	0.0%
Management	UG FT	26	29	32	33	29
	UG PT	20	23	19	15	8
	UG % FT	56.5%	55.8%	62.7%	68.8%	78.4%
	GR FT	14	16	12	17	10
	GR PT	0	1	1	0	0
	GR % FT	100.0%	94.1%	92.3%	100.0%	100.0%
Marketing	UG FT	44	39	37	41	42
	UG PT	14	14	14	14	11
	UG % FT	75.9%	73.6%	72.5%	74.5%	79.2%
	GR FT	1	0	0	0	1
	GR PT	0	0	0	0	0
	GR % FT	100.0%	0.0%	0.0%	0.0%	100.0%
Military Science	UG FT	0	0	0	0	0
	UG PT	10	13	13	10	12
	UG % FT	0.0%	0.0%	0.0%	0.0%	0.0%
	GR FT	0	0	0	0	0
	GR PT	0	0	0	0	0
	GR % FT	0.0%	0.0%	0.0%	0.0%	0.0%
CB - Totals	UG FT	226	230	232	233	228
	UG PT	100	102	103	99	77
	UG % FT	69.3%	69.3%	69.3%	70.2%	74.8%
	GR FT	17	19	15	19	12
	GR PT	0	1	1	0	0
	GR % FT	100.0%	95.0%	93.8%	100.0%	100.0%

SECTIONS TAUGHT BY FT/PT FACULTY

UNIVERSITY OF CENTRAL OKLAHOMA

College of Education and Professional Studies		Fall 2009	Fall 2010	Fall 2011	Fall 2012	Fall 2013
Adult Education and Safety Services	UG FT	49	52	54	50	58
	UG PT	17	20	25	29	32
	UG % FT	74.2%	72.2%	68.4%	63.3%	64.4%
	GR FT	32	39	34	31	33
	GR PT	7	7	5	5	9
	GR % FT	82.1%	84.8%	87.2%	86.1%	78.6%
Advanced Professional and Special Services*	UG FT	---	---	30	30	30
	UG PT	---	---	28	23	23
	UG % FT	0.0%	0.0%	51.7%	56.6%	56.6%
	GR FT	---	---	48	50	51
	GR PT	---	---	20	16	20
	GR % FT	0.0%	0.0%	70.6%	75.8%	71.8%
Advanced Professional Services*	UG FT	4	6	---	---	---
	UG PT	3	2	---	---	---
	UG % FT	57.1%	75.0%	0.0%	0.0%	0.0%
	GR FT	23	25	---	---	---
	GR PT	2	5	---	---	---
	GR % FT	92.0%	83.3%	0.0%	0.0%	0.0%
Curriculum and Instruction	UG FT	27	30	28	28	18
	UG PT	11	9	13	13	21
	UG % FT	71.1%	76.9%	68.3%	68.3%	46.2%
	GR FT	22	26	21	26	19
	GR PT	9	9	10	10	9
	GR % FT	71.0%	74.3%	67.7%	72.2%	67.9%
Educational Sciences, Foundations and Research	UG FT	34	32	30	37	36
	UG PT	12	13	14	8	9
	UG % FT	73.9%	71.1%	68.2%	82.2%	80.0%
	GR FT	11	13	14	11	13
	GR PT	0	0	1	2	3
	GR % FT	100.0%	100.0%	93.3%	84.6%	81.3%
Human Environmental Services	UG FT	35	34	34	35	38
	UG PT	35	34	47	47	49
	UG % FT	50.0%	50.0%	42.0%	42.7%	43.7%
	GR FT	9	5	7	9	6
	GR PT	7	9	7	8	12
	GR % FT	56.3%	35.7%	50.0%	52.9%	33.3%
Kinesiology and Health Studies	UG FT	77	85	94	92	96
	UG PT	62	69	65	65	70
	UG % FT	55.4%	55.2%	59.1%	58.6%	57.8%
	GR FT	18	14	18	19	21
	GR PT	0	2	1	2	1
	GR % FT	100.0%	87.5%	94.7%	90.5%	95.5%
Psychology	UG FT	44	44	45	45	45
	UG PT	17	20	18	19	17
	UG % FT	72.1%	68.8%	71.4%	70.3%	72.6%
	GR FT	35	43	35	39	39
	GR PT	3	2	1	1	1
	GR % FT	92.1%	95.6%	97.2%	97.5%	97.5%
Special Services*	UG FT	27	23	---	---	---
	UG PT	15	19	---	---	---
	UG % FT	64.3%	54.8%	0.0%	0.0%	0.0%
	GR FT	26	22	---	---	---
	GR PT	7	12	---	---	---
	GR % FT	78.8%	64.7%	0.0%	0.0%	0.0%
CEPS - Totals	UG FT	297	306	315	317	321
	UG PT	172	186	210	204	221
	UG % FT	63.3%	62.2%	60.0%	60.8%	59.2%
	GR FT	176	187	177	185	182
	GR PT	35	46	45	44	55
	GR % FT	83.4%	80.3%	79.7%	80.8%	76.8%

* Due to restructuring, Advanced Professional Services and Special Services have been combined into Advanced Professional and Special Services.

SECTIONS TAUGHT BY FT/PT FACULTY

UNIVERSITY OF CENTRAL OKLAHOMA

College of Fine Arts and Design

		Fall 2009	Fall 2010	Fall 2011	Fall 2012	Fall 2013
Academy of Contemporary Music	UG FT	0	3	3	10	68
	UG PT	48	147	209	180	77
	UG % FT	0.0%	2.0%	1.4%	5.3%	46.9%
	GR FT	0	0	0	0	0
	GR PT	0	0	0	0	0
	GR % FT	0.0%	0.0%	0.0%	0.0%	0.0%
Art	UG FT	47	48	31	36	41
	UG PT	23	26	27	22	17
	UG % FT	67.1%	64.9%	53.4%	62.1%	70.7%
	GR FT	8	2	2	0	2
	GR PT	1	0	2	2	0
	GR % FT	88.9%	100.0%	50.0%	0.0%	100.0%
Dance	UG FT	15	20	21	25	19
	UG PT	15	11	9	8	8
	UG % FT	50.0%	64.5%	70.0%	75.8%	70.4%
	GR FT	0	0	0	0	0
	GR PT	0	0	0	0	0
	GR % FT	0.0%	0.0%	0.0%	0.0%	0.0%
Design	UG FT	26	33	31	34	41
	UG PT	13	10	9	10	4
	UG % FT	66.7%	76.7%	77.5%	77.3%	91.1%
	GR FT	17	16	12	7	4
	GR PT	0	0	0	0	0
	GR % FT	100.0%	100.0%	100.0%	100.0%	100.0%
Music	UG FT	150	132	142	160	183
	UG PT	82	96	87	81	65
	UG % FT	64.7%	57.9%	62.0%	66.4%	73.8%
	GR FT	35	45	50	43	46
	GR PT	7	7	9	7	10
	GR % FT	83.3%	86.5%	84.7%	86.0%	82.1%
Theatre Arts	UG FT	29	33	32	31	38
	UG PT	3	3	2	3	4
	UG % FT	90.6%	91.7%	94.1%	91.2%	90.5%
	GR FT	1	0	0	0	0
	GR PT	0	0	0	0	0
	GR % FT	100.0%	0.0%	0.0%	0.0%	0.0%
CFAD - Totals	UG FT	267	269	260	296	390
	UG PT	184	293	343	304	175
	UG % FT	59.2%	47.9%	43.1%	49.3%	69.0%
	GR FT	61	63	64	50	52
	GR PT	8	7	11	9	10
	GR % FT	88.4%	90.0%	85.3%	84.7%	83.9%

SECTIONS TAUGHT BY FT/PT FACULTY

UNIVERSITY OF CENTRAL OKLAHOMA

College of Liberal Arts

		Fall 2009	Fall 2010	Fall 2011	Fall 2012	Fall 2013
English	UG FT	90	93	94	95	93
	UG PT	96	102	105	109	106
	UG % FT	48.4%	47.7%	47.2%	46.6%	46.7%
	GR FT	51	61	51	61	66
	GR PT	6	6	8	3	2
	GR % FT	89.5%	91.0%	86.4%	95.3%	97.1%
History and Geography	UG FT	56	55	55	53	52
	UG PT	43	48	46	47	37
	UG % FT	56.6%	53.4%	54.5%	53.0%	58.4%
	GR FT	22	19	19	31	32
	GR PT	0	3	4	2	0
	GR % FT	100.0%	86.4%	82.6%	93.9%	100.0%
Humanities and Philosophy	UG FT	57	62	56	57	78
	UG PT	38	35	44	45	20
	UG % FT	60.0%	63.9%	56.0%	55.9%	79.6%
	GR FT	1	1	0	1	1
	GR PT	0	0	0	0	0
	GR % FT	100.0%	100.0%	0.0%	100.0%	100.0%
Mass Communication	UG FT	104	96	97	95	93
	UG PT	58	63	61	63	57
	UG % FT	64.2%	60.4%	61.4%	60.1%	62.0%
	GR FT	0	0	0	1	1
	GR PT	0	0	0	1	0
	GR % FT	0.0%	0.0%	0.0%	50.0%	100.0%
Modern Languages, Literature, and Cultural Studies	UG FT	32	33	33	29	48
	UG PT	38	43	49	49	34
	UG % FT	45.7%	43.4%	40.2%	37.2%	58.5%
	GR FT	3	6	5	2	1
	GR PT	0	0	0	0	0
	GR % FT	100.0%	100.0%	100.0%	100.0%	100.0%
Political Science	UG FT	41	39	38	33	39
	UG PT	22	28	32	36	28
	UG % FT	65.1%	58.2%	54.3%	47.8%	58.2%
	GR FT	12	14	35	30	31
	GR PT	1	1	1	4	1
	GR % FT	92.3%	93.3%	97.2%	88.2%	96.9%
School of Criminal Justice*	UG FT	---	20	23	19	20
	UG PT	---	9	7	10	9
	UG % FT	0.0%	69.0%	76.7%	65.5%	69.0%
	GR FT	---	16	13	14	17
	GR PT	---	5	3	6	4
	GR % FT	0.0%	76.2%	81.3%	70.0%	81.0%
Sociology and Substance Abuse Studies*	UG FT	---	33	26	36	35
	UG PT	---	34	35	35	35
	UG % FT	0.0%	49.3%	42.6%	50.7%	50.0%
	GR FT	---	12	11	20	18
	GR PT	---	5	7	4	3
	GR % FT	0.0%	70.6%	61.1%	83.3%	85.7%
Sociology, Criminal Justice, and Substance Abuse Studies*	UG FT	59	---	---	---	---
	UG PT	34	---	---	---	---
	UG % FT	63.4%	0.0%	0.0%	0.0%	0.0%
	GR FT	18	---	---	---	---
	GR PT	5	---	---	---	---
	GR % FT	78.3%	0.0%	0.0%	0.0%	0.0%
CLA - Totals	UG FT	439	431	422	417	458
	UG PT	329	362	379	394	326
	UG % FT	57.2%	54.4%	52.7%	51.4%	58.4%
	GR FT	107	129	134	160	167
	GR PT	12	20	23	20	10
	GR % FT	89.9%	86.6%	85.4%	88.9%	94.4%

*Due to restructuring, Criminal Justice and Sociology/Substance Abuse Studies are now two separate departments.

SECTIONS TAUGHT BY FT/PT FACULTY

UNIVERSITY OF CENTRAL OKLAHOMA

College of Mathematics and Science

		Fall 2009	Fall 2010	Fall 2011	Fall 2012	Fall 2013
Biology	UG FT	77	83	76	81	91
	UG PT	71	84	58	45	43
	UG % FT	52.0%	49.7%	56.7%	64.3%	67.9%
	GR FT	15	17	19	21	24
	GR PT	2	3	2	1	0
	GR % FT	88.2%	85.0%	90.5%	95.5%	100.0%
Chemistry	UG FT	55	54	57	44	60
	UG PT	26	29	29	28	30
	UG % FT	67.9%	65.1%	66.3%	61.1%	66.7%
	GR FT	0	0	1	0	0
	GR PT	0	0	0	0	0
	GR % FT	0.0%	0.0%	100.0%	0.0%	0.0%
Computer Science	UG FT	32	44	36	32	33
	UG PT	5	5	6	9	7
	UG % FT	86.5%	89.8%	85.7%	78.0%	82.5%
	GR FT	3	5	5	6	5
	GR PT	0	0	0	0	0
	GR % FT	100.0%	100.0%	100.0%	100.0%	100.0%
Engineering and Physics	UG FT	62	54	61	68	71
	UG PT	25	43	45	42	41
	UG % FT	71.3%	55.7%	57.5%	61.82%	63.4%
	GR FT	7	5	12	12	14
	GR PT	1	0	0	0	0
	GR % FT	87.5%	100.0%	100.0%	100.0%	100.0%
Funeral Sciences	UG FT	18	18	24	17	21
	UG PT	8	9	6	8	7
	UG % FT	69.2%	66.7%	80.0%	68.0%	75.0%
	GR FT	0	0	0	0	0
	GR PT	0	0	0	0	0
	GR % FT	0.0%	0.0%	0.0%	0.0%	0.0%
Mathematics and Statistics	UG FT	84	85	80	94	116
	UG PT	28	33	74	72	51
	UG % FT	75.0%	72.0%	51.9%	56.6%	69.5%
	GR FT	8	10	11	7	8
	GR PT	0	0	0	0	0
	GR % FT	100.0%	100.0%	100.0%	100.0%	100.0%
Nursing	UG FT	72	66	72	69	68
	UG PT	31	41	36	39	28
	UG % FT	69.9%	61.7%	66.7%	63.89%	70.8%
	GR FT	1	0	1	1	12
	GR PT	0	1	0	0	0
	GR % FT	100.0%	0.0%	100.0%	100.0%	100.0%
CMS - Totals	UG FT	400	404	406	405	460
	UG PT	194	244	254	243	207
	UG % FT	67.3%	62.3%	61.5%	62.5%	69.0%
	GR FT	34	37	49	47	63
	GR PT	3	4	2	1	0
	GR % FT	91.9%	90.2%	96.1%	97.9%	100.0%

SECTIONS TAUGHT BY FT/PT FACULTY

UNIVERSITY OF CENTRAL OKLAHOMA

Interdisciplinary Studies

		Fall 2009	Fall 2010	Fall 2011	Fall 2012	Fall 2013
Forensic Science Institute	UG FT	6	8	13	20	26
	UG PT	3	9	13	5	3
	UG % FT	66.7%	47.1%	50.0%	80.0%	89.7%
	GR FT	16	19	21	33	30
	GR PT	4	11	10	5	1
	GR % FT	80.0%	63.3%	67.7%	86.8%	96.8%
Leadership	UG FT	3	5	4	3	13
	UG PT	13	14	14	10	5
	UG % FT	18.8%	26.3%	22.2%	23.1%	72.2%
	GR FT	0	0	0	0	0
	GR PT	0	0	0	0	0
	GR % FT	0.0%	0.0%	0.0%	0.0%	0.0%
First-Year Experience	UG FT	3	4	4	3	33
	UG PT	72	80	78	70	47
	UG % FT	4.0%	4.8%	4.9%	4.1%	41.3%
	GR FT	0	0	0	0	0
	GR PT	0	0	0	0	0
	GR % FT	0.0%	0.0%	0.0%	0.0%	0.0%
IS - Totals	UG FT	12	17	21	26	72
	UG PT	88	103	105	85	55
	UG % FT	12.0%	14.2%	16.7%	23.4%	56.7%
	GR FT	16	19	21	33	30
	GR PT	4	11	10	5	1
	GR % FT	80.0%	63.3%	67.7%	86.8%	96.8%

SECTIONS TAUGHT BY FT/PT FACULTY

UNIVERSITY OF CENTRAL OKLAHOMA

College Totals		Fall 2009	Fall 2010	Fall 2011	Fall 2012	Fall 2013
College of Business	UG FT	226	230	232	233	228
	UG PT	100	102	103	99	77
	UG % FT	69.3%	69.3%	69.3%	70.2%	74.8%
	GR FT	17	19	15	19	12
	GR PT	0	1	1	0	0
	GR % FT	100.0%	95.0%	93.8%	100.0%	100.0%
College of Education and Professional Studies	UG FT	297	306	315	317	321
	UG PT	172	186	210	204	221
	UG % FT	63.3%	62.2%	60.0%	60.8%	59.2%
	GR FT	176	187	177	185	182
	GR PT	35	46	45	44	55
	GR % FT	83.4%	80.3%	79.7%	80.8%	76.8%
College of Fine Arts and Design	UG FT	267	269	260	296	390
	UG PT	184	293	343	304	175
	UG % FT	59.2%	47.9%	43.1%	49.3%	69.0%
	GR FT	61	63	64	50	52
	GR PT	8	7	11	9	10
	GR % FT	88.4%	90.0%	85.3%	84.7%	83.9%
College of Liberal Arts	UG FT	439	431	422	417	458
	UG PT	329	362	379	394	326
	UG % FT	57.2%	54.4%	52.7%	51.4%	58.4%
	GR FT	107	129	134	160	167
	GR PT	12	20	23	20	10
	GR % FT	89.9%	86.6%	85.4%	88.9%	94.4%
College of Mathematics and Science	UG FT	400	404	406	405	460
	UG PT	194	244	254	243	207
	UG % FT	67.3%	62.3%	61.5%	62.5%	69.0%
	GR FT	34	37	49	47	63
	GR PT	3	4	2	1	0
	GR % FT	91.9%	90.2%	96.1%	97.9%	100.0%
Interdisciplinary Studies	UG FT	12	17	21	26	72
	UG PT	88	103	105	85	55
	UG % FT	12.0%	14.2%	16.7%	23.4%	56.7%
	GR FT	16	19	21	33	30
	GR PT	4	11	10	5	1
	GR % FT	80.0%	63.3%	67.7%	86.8%	96.8%
University Totals	UG FT	1,641	1,657	1,656	1,694	1,929
	UG PT	1,067	1,290	1,394	1,329	1,061
	UG % FT	60.6%	56.2%	54.3%	56.0%	64.5%
	GR FT	411	454	460	494	506
	GR PT	62	89	92	79	76
	GR % FT	86.9%	83.6%	83.3%	86.2%	86.9%

STUDENT CREDIT HOURS TAUGHT BY FT/PT FACULTY

UNIVERSITY OF CENTRAL OKLAHOMA

College of Business

		Fall 2009	Fall 2010	Fall 2011	Fall 2012	Fall 2013
Accounting	UG FT	4,386	4,609	4,605	4,353	3,821
	UG PT	666	423	456	375	840
	UG % FT	86.8%	91.6%	91.0%	92.1%	82.0%
	GR FT	27	60	60	27	21
	GR PT	0	0	0	0	0
	GR % FT	100.0%	100.0%	100.0%	100.0%	100.0%
Economics and International Business	UG FT	3,693	3,399	3,923	3,727	3,990
	UG PT	1,263	1,716	1,575	1,836	1,458
	UG % FT	74.5%	66.5%	71.4%	67.0%	73.2%
	GR FT	0	0	0	0	0
	GR PT	0	0	0	0	0
	GR % FT	0.0%	0.0%	0.0%	0.0%	0.0%
Finance	UG FT	3,925	4,266	4,310	4,749	5,160
	UG PT	2,136	1,812	1,326	1,242	1,230
	UG % FT	64.8%	70.2%	76.5%	79.3%	80.8%
	GR FT	0	0	0	0	0
	GR PT	0	0	0	0	0
	GR % FT	0.0%	0.0%	0.0%	0.0%	0.0%
Information Systems and Operations Management	UG FT	2,052	2,304	1,998	2,010	2,010
	UG PT	979	1,019	1,297	1,238	483
	UG % FT	67.7%	69.3%	60.6%	61.9%	80.6%
	GR FT	0	0	0	0	0
	GR PT	0	0	0	0	0
	GR % FT	0.0%	0.0%	0.0%	0.0%	0.0%
Management	UG FT	2,106	2,139	2,362	2,368	2,236
	UG PT	1,898	1,970	1,598	1,389	666
	UG % FT	52.6%	52.1%	59.6%	63.0%	77.1%
	GR FT	1,960	1,483	1,465	1,590	1,175
	GR PT	0	105	175	0	0
	GR % FT	100.0%	93.4%	89.3%	100.0%	100.0%
Marketing	UG FT	3,693	3,576	3,443	3,260	3,429
	UG PT	1,002	1,203	1,038	1,348	858
	UG % FT	78.7%	74.8%	76.8%	70.7%	80.0%
	GR FT	1	0	0	0	1
	GR PT	0	0	0	0	0
	GR % FT	100.0%	0.0%	0.0%	0.0%	100.0%
Military Science	UG FT	0	0	0	0	0
	UG PT	272	276	345	219	217
	UG % FT	100.0%	100.0%	100.0%	0.0%	0.0%
	GR FT	0	0	0	0	0
	GR PT	0	0	0	0	0
	GR % FT	0.0%	0.0%	0.0%	0.0%	0.0%
CBA - Totals	UG FT	19,855	20,293	20,641	20,467	20,646
	UG PT	8,216	8,419	7,635	7,647	5,752
	UG % FT	70.7%	70.7%	73.0%	72.8%	78.2%
	GR FT	1,988	1,543	1,525	1,617	1,197
	GR PT	0	105	175	0	0
	GR % FT	100.0%	93.6%	89.7%	100.0%	100.0%

STUDENT CREDIT HOURS TAUGHT BY FT/PT FACULTY

UNIVERSITY OF CENTRAL OKLAHOMA

College of Education and Professional Studies

		Fall 2009	Fall 2010	Fall 2011	Fall 2012	Fall 2013
Adult Education and Safety Services	UG FT	2,340	2,702	1,623	3,010	3,359
	UG PT	787	1,214	1,421	1,765	2,363
	UG % FT	74.8%	69.0%	53.3%	63.0%	58.7%
	GR FT	730	964	1,499	839	665
	GR PT	118	116	603	18	80
	GR % FT	86.1%	89.3%	71.3%	97.9%	89.3%
Advanced Professional Special Services*	UG FT	---	---	2,809	1,808	2,006
	UG PT	---	---	1,641	1,100	1,070
	UG % FT	0.0%	0.0%	63.1%	62.2%	65.2%
	GR FT	---	---	1,034	1,695	1,636
	GR PT	---	---	70	488	597
	GR % FT	0.0%	0.0%	93.7%	77.6%	73.3%
Advanced Professional Services*	UG FT	144	234	---	---	---
	UG PT	148	96	---	---	---
	UG % FT	49.3%	70.9%	0.0%	0.0%	0.0%
	GR FT	1,137	1,095	---	---	---
	GR PT	99	288	---	---	---
	GR % FT	92.0%	79.2%	0.0%	0.0%	0.0%
Curriculum and Instruction	UG FT	1,636	1,753	1,479	1,336	921
	UG PT	552	443	614	509	991
	UG % FT	74.8%	79.8%	70.7%	72.4%	48.2%
	GR FT	456	489	437	534	476
	GR PT	344	350	381	255	182
	GR % FT	57.0%	58.3%	53.4%	67.7%	72.3%
Educational Sciences, Foundations and Research	UG FT	2,470	2,223	2,154	2,854	2,843
	UG PT	1,480	1,423	1,548	567	603
	UG % FT	62.5%	61.0%	58.2%	83.4%	82.5%
	GR FT	750	815	845	761	687
	GR PT	0	0	75	74	156
	GR % FT	100.0%	100.0%	91.8%	91.1%	81.5%
Human Environmental Services	UG FT	2,252	2,376	2,235	2,589	2,700
	UG PT	2,635	2,572	3,241	2,740	3,099
	UG % FT	46.1%	48.0%	40.8%	48.6%	46.6%
	GR FT	181	237	282	310	201
	GR PT	184	309	226	232	354
	GR % FT	49.6%	43.4%	55.5%	57.2%	36.2%
Kinesiology and Health Studies	UG FT	5,263	4,626	5,675	5,362	5,643
	UG PT	3,966	4,203	3,175	3,935	4,178
	UG % FT	57.0%	52.4%	64.1%	57.7%	57.5%
	GR FT	318	389	498	482	484
	GR PT	0	59	18	0	20
	GR % FT	100.0%	86.8%	96.5%	100.0%	96.0%
Psychology	UG FT	3,856	3,993	4,159	4,232	4,239
	UG PT	2,427	2,901	2,331	2,359	1,776
	UG % FT	61.4%	57.9%	64.1%	64.2%	70.5%
	GR FT	1,064	942	877	782	775
	GR PT	86	67	18	21	9
	GR % FT	92.5%	93.4%	98.0%	97.4%	98.9%
Special Services*	UG FT	1,552	1,666	---	---	---
	UG PT	909	999	---	---	---
	UG % FT	63.1%	62.5%	0.0%	0.0%	0.0%
	GR FT	602	628	---	---	---
	GR PT	169	262	---	---	---
	GR % FT	78.1%	70.6%	0.0%	0.0%	0.0%
CEPS - Totals	UG FT	19,513	19,573	20,134	21,191	21,711
	UG PT	12,904	13,851	13,971	12,975	14,080
	UG % FT	60.2%	58.6%	59.0%	62.0%	60.7%
	GR FT	5,238	5,559	5,472	5,403	4,924
	GR PT	1,000	1,451	1,391	1,088	1,398
	GR % FT	84.0%	79.3%	79.7%	83.2%	77.9%

* Due to restructuring, Advanced Professional Services and Special Services have been combined into Advanced Professional and Special Services.

STUDENT CREDIT HOURS TAUGHT BY FT/PT FACULTY

UNIVERSITY OF CENTRAL OKLAHOMA

College of Fine Arts and Design

		Fall 2009	Fall 2010	Fall 2011	Fall 2012	Fall 2013
Academy of Contemporary Music	UG FT	0	0	0	0	1,713
	UG PT	1,981	4,368	5,222	4,520	1,959
	UG % FT	0.0%	0.0%	0.0%	0.0%	46.7%
	GR FT	0	0	0	0	0
	GR PT	0	0	0	0	0
	GR % FT	0.0%	0.0%	0.0%	0.0%	0.0%
Art	UG FT	1,200	1,104	676	1,013	1,080
	UG PT	885	1,126	1,153	731	646
	UG % FT	57.6%	49.5%	37.0%	58.1%	62.6%
	GR FT	31	9	3	0	9
	GR PT	3	0	6	6	0
	GR % FT	91.2%	100.0%	33.3%	0.0%	100.0%
Dance	UG FT	324	471	577	645	466
	UG PT	499	292	328	287	219
	UG % FT	39.4%	61.7%	63.8%	69.2%	68.0%
	GR FT	0	0	0	0	0
	GR PT	0	0	0	0	0
	GR % FT	0.0%	0.0%	0.0%	0.0%	0.0%
Design	UG FT	1,539	1,584	1,608	1,610	1,561
	UG PT	869	641	591	496	210
	UG % FT	63.9%	71.2%	73.1%	76.4%	88.1%
	GR FT	77	87	62	24	15
	GR PT	0	0	0	0	0
	GR % FT	100.0%	100.0%	100.0%	100.0%	100.0%
Music	UG FT	2,337	2,268	2,126	2,236	2,890
	UG PT	1,108	1,338	1,250	934	755
	UG % FT	67.8%	62.9%	63.0%	70.5%	79.3%
	GR FT	194	311	331	283	329
	GR PT	25	48	60	46	54
	GR % FT	88.6%	86.6%	84.7%	86.0%	85.9%
Theatre Arts	UG FT	1,274	1,257	1,353	1,174	1,014
	UG PT	132	129	117	154	201
	UG % FT	90.6%	90.7%	92.0%	88.4%	83.5%
	GR FT	6	0	0	0	0
	GR PT	0	0	0	0	0
	GR % FT	100.0%	0.0%	0.0%	0.0%	0.0%
CFAD - Totals	UG FT	6,674	6,684	6,340	6,678	8,724
	UG PT	5,474	7,894	8,661	7,122	3,990
	UG % FT	54.9%	45.8%	42.3%	48.4%	68.6%
	GR FT	308	407	396	307	353
	GR PT	28	48	66	52	54
	GR % FT	91.7%	89.5%	85.7%	85.5%	86.7%

STUDENT CREDIT HOURS TAUGHT BY FT/PT FACULTY

UNIVERSITY OF CENTRAL OKLAHOMA

College of Liberal Arts

		Fall 2009	Fall 2010	Fall 2011	Fall 2012	Fall 2013
English	UG FT	4,983	5,141	4,968	5,378	5,188
	UG PT	6,315	6,723	6,852	7,059	6,714
	UG % FT	44.1%	43.3%	42.0%	43.2%	43.6%
	GR FT	632	735	726	829	832
	GR PT	57	81	126	28	21
	GR % FT	91.7%	90.1%	85.2%	96.7%	97.5%
History and Geography	UG FT	4,507	4,373	4,569	3,801	3,996
	UG PT	4,377	4,218	4,052	4,293	3,480
	UG % FT	50.7%	50.9%	53.0%	47.0%	53.5%
	GR FT	236	206	247	279	256
	GR PT	0	33	39	12	0
	GR % FT	100.0%	86.2%	86.4%	95.9%	100.0%
Humanities and Philosophy	UG FT	4,405	5,052	4,449	4,740	6,286
	UG PT	3,420	3,351	4,047	3,816	1,899
	UG % FT	56.3%	60.1%	52.4%	55.4%	76.8%
	GR FT	6	6	0	6	6
	GR PT	0	0	0	0	0
	GR % FT	100.0%	100.0%	0.0%	100.0%	100.0%
Mass Communication	UG FT	5,703	5,089	5,246	5,720	5,394
	UG PT	3,632	4,046	4,130	3,652	3,813
	UG % FT	61.1%	55.7%	56.0%	61.0%	58.6%
	GR FT	0	0	0	9	3
	GR PT	0	0	0	3	0
	GR % FT	0.0%	0.0%	0.0%	75.0%	100.0%
Modern Languages, Literature, and Cultural Studies	UG FT	1,833	2,062	1,937	1,516	3,142
	UG PT	3,363	3,693	4,088	4,214	2,748
	UG % FT	35.3%	35.8%	32.1%	26.5%	53.3%
	GR FT	15	24	30	9	3
	GR PT	0	0	0	0	0
	GR % FT	100.0%	100.0%	100.0%	100.0%	100.0%
Political Science	UG FT	2,871	2,577	2,169	1,980	2,469
	UG PT	2,154	2,595	3,150	3,411	2,605
	UG % FT	57.1%	49.8%	40.8%	36.7%	48.7%
	GR FT	177	318	418	477	675
	GR PT	45	12	9	21	12
	GR % FT	79.7%	96.4%	97.9%	95.8%	98.3%
School of Criminal Justice*	UG FT	---	1,316	1,505	1,372	1,379
	UG PT	---	546	504	654	528
	UG % FT	0.0%	70.7%	74.9%	67.7%	72.3%
	GR FT	---	272	193	210	237
	GR PT	---	144	60	99	84
	GR % FT	0.0%	65.4%	76.3%	68.0%	73.8%
Sociology and Substance Abuse Studies*	UG FT	---	2,420	1,953	2,512	2,609
	UG PT	---	2,979	3,069	2,628	2,823
	UG % FT	0.0%	44.8%	38.9%	48.9%	48.0%
	GR FT	---	191	258	581	718
	GR PT	---	102	91	42	36
	GR % FT	0.0%	65.2%	73.9%	93.3%	95.2%
Sociology, Criminal Justice, and Substance Abuse Studies*	UG FT	3,908	---	---	---	---
	UG PT	2,950	---	---	---	---
	UG % FT	57.0%	0.0%	0.0%	0.0%	0.0%
	GR FT	273	---	---	---	---
	GR PT	132	---	---	---	---
	GR % FT	67.4%	0.0%	0.0%	0.0%	0.0%
CLA - Totals	UG FT	28,210	28,030	26,796	27,019	30,463
	UG PT	26,211	28,151	29,892	29,727	24,610
	UG % FT	51.8%	49.9%	47.3%	47.6%	55.3%
	GR FT	1,339	1,752	1,872	2,400	2,730
	GR PT	234	372	325	205	153
	GR % FT	85.1%	82.5%	85.2%	92.1%	94.7%

*Due to restructuring, Criminal Justice and Sociology/Substance Abuse Studies are now two separate departments.

STUDENT CREDIT HOURS TAUGHT BY FT/PT FACULTY

UNIVERSITY OF CENTRAL OKLAHOMA

College of Mathematics and Science

		Fall 2009	Fall 2010	Fall 2011	Fall 2012	Fall 2013
Biology	UG FT	6,435	6,407	5,772	6,834	7,739
	UG PT	4,880	5,346	5,460	3,518	3,424
	UG % FT	56.9%	54.5%	51.4%	66.0%	69.3%
	GR FT	69	91	124	103	94
	GR PT	4	11	9	6	0
	GR % FT	94.5%	89.2%	93.2%	94.5%	100.0%
Chemistry	UG FT	3,317	3,034	3,207	3,119	3,577
	UG PT	1,366	1,921	1,808	2,062	1,822
	UG % FT	70.8%	61.2%	63.9%	60.2%	66.3%
	GR FT	0	0	2	0	0
	GR PT	0	0	0	0	0
	GR % FT	0.0%	0.0%	100.0%	0.0%	0.0%
Computer Science	UG FT	1,576	1,957	1,897	1,857	2,061
	UG PT	267	288	363	374	414
	UG % FT	85.5%	87.2%	83.9%	83.2%	83.3%
	GR FT	24	33	54	45	30
	GR PT	0	0	0	0	0
	GR % FT	100.0%	100.0%	100.0%	100.0%	100.0%
Engineering and Physics	UG FT	3,408	3,556	3,898	4,527	5,362
	UG PT	1,724	2,415	1,971	2,076	1,688
	UG % FT	66.4%	59.6%	66.4%	68.6%	76.1%
	GR FT	39	81	76	59	56
	GR PT	3	0	0	0	0
	GR % FT	92.9%	100.0%	100.0%	100.0%	100.0%
Funeral Sciences	UG FT	922	1,116	1,075	977	1,233
	UG PT	305	325	345	589	480
	UG % FT	75.1%	77.4%	75.7%	62.4%	72.0%
	GR FT	0	0	0	0	0
	GR PT	0	0	0	0	0
	GR % FT	0.0%	0.0%	0.0%	0.0%	0.0%
Mathematics and Statistics	UG FT	7,363	7,605	6,954	8,740	9,994
	UG PT	2,883	3,348	7,170	5,625	4,356
	UG % FT	71.9%	69.4%	49.2%	60.8%	69.6%
	GR FT	169	150	185	231	202
	GR PT	0	0	0	0	0
	GR % FT	100.0%	100.0%	100.0%	100.0%	100.0%
Nursing	UG FT	3,547	3,757	3,903	3,462	3,628
	UG PT	47	53	48	96	80
	UG % FT	98.7%	98.6%	98.8%	97.3%	97.8%
	GR FT	48	63	66	63	237
	GR PT	0	0	0	0	0
	GR % FT	100.0%	100.0%	100.0%	100.0%	100.0%
CMS - Totals	UG FT	26,568	27,432	26,706	29,516	33,594
	UG PT	11,472	13,696	17,165	14,340	12,264
	UG % FT	69.8%	66.7%	60.9%	67.3%	73.3%
	GR FT	349	418	507	501	619
	GR PT	7	11	9	6	0
	GR % FT	98.0%	97.4%	98.3%	98.8%	100.0%

STUDENT CREDIT HOURS TAUGHT BY FT/PT FACULTY

UNIVERSITY OF CENTRAL OKLAHOMA

Interdisciplinary Studies

		Fall 2009	Fall 2010	Fall 2011	Fall 2012	Fall 2013
Forensic Science Institute	UG FT	95	242	456	621	1,811
	UG PT	186	678	681	807	93
	UG % FT	33.8%	26.3%	40.1%	43.5%	95.1%
	GR FT	180	177	114	148	175
	GR PT	44	99	63	69	3
	GR % FT	80.4%	64.1%	64.4%	68.20%	98.3%
Leadership	UG FT	66	180	122	129	142
	UG PT	622	673	751	496	652
	UG % FT	9.6%	21.1%	14.0%	20.6%	17.9%
	GR FT	0	0	0	0	0
	GR PT	0	0	0	0	0
	GR % FT	0.0%	0.0%	0.0%	0.0%	0.0%
First Year Experience	UG FT	132	199	168	110	224
	UG PT	2,809	3,196	2,982	3,012	2,818
	UG % FT	4.5%	5.9%	5.3%	3.5%	7.4%
	GR FT	0	0	0	0	0
	GR PT	0	0	0	0	0
	GR % FT	0.0%	0.0%	0.0%	0.0%	0.0%
IS - Totals	UG FT	293	621	746	860	2,177
	UG PT	3,617	4,547	4,414	4,315	3,563
	UG % FT	7.5%	12.0%	14.5%	16.6%	37.9%
	GR FT	180	177	114	148	175
	GR PT	44	99	63	69	3
	GR % FT	80.4%	64.1%	64.4%	68.2%	98.3%

STUDENT CREDIT HOURS TAUGHT BY FT/PT FACULTY

UNIVERSITY OF CENTRAL OKLAHOMA

College Totals

		Fall 2009	Fall 2010	Fall 2011	Fall 2012	Fall 2013
College of Business	UG FT	19,855	20,293	20,641	20,467	20,646
	UG PT	8,216	8,419	7,635	7,647	5,752
	UG % FT	70.7%	70.7%	73.0%	72.8%	78.2%
	GR FT	1,988	1,543	1,525	1,617	1,197
	GR PT	0	105	175	0	0
	GR % FT	100.0%	93.6%	89.7%	100.0%	100.0%
College of Education and Professional Studies	UG FT	19,513	19,573	20,134	21,191	21,711
	UG PT	12,904	13,851	13,971	12,975	14,080
	UG % FT	60.2%	58.6%	59.0%	62.0%	60.7%
	GR FT	5,238	5,559	5,472	5,403	4,924
	GR PT	1,000	1,451	1,391	1,088	1,398
	GR % FT	84.0%	79.3%	79.7%	83.2%	77.9%
College of Fine Arts and Design	UG FT	6,674	6,684	6,340	6,678	8,724
	UG PT	5,474	7,894	8,661	7,122	3,990
	UG % FT	54.9%	45.8%	42.3%	48.4%	68.6%
	GR FT	308	407	396	307	353
	GR PT	28	48	66	52	54
	GR % FT	91.7%	89.5%	85.7%	85.5%	86.7%
College of Liberal Arts	UG FT	28,210	28,030	26,796	27,019	30,463
	UG PT	26,211	28,151	29,892	29,727	24,610
	UG % FT	51.8%	49.9%	47.3%	47.6%	55.3%
	GR FT	1,339	1,752	1,872	2,400	2,730
	GR PT	234	372	325	205	153
	GR % FT	85.1%	82.5%	85.2%	92.1%	94.7%
College of Mathematics and Science	UG FT	26,568	27,432	26,706	29,516	33,594
	UG PT	11,472	13,696	17,165	14,340	12,264
	UG % FT	69.8%	66.7%	60.9%	67.3%	73.3%
	GR FT	349	418	507	501	619
	GR PT	7	11	9	6	0
	GR % FT	98.0%	97.4%	98.3%	98.8%	100.0%
Interdisciplinary Studies	UG FT	293	621	746	860	2,177
	UG PT	3,617	4,547	4,414	4,315	3,563
	UG % FT	7.5%	12.0%	14.5%	16.6%	37.9%
	GR FT	180	177	114	148	175
	GR PT	44	99	63	69	3
	GR % FT	80.4%	80.4%	64.4%	68.2%	98.3%

*Due to restructuring, university courses have been reassigned to Interdisciplinary Studies.

University Totals	UG FT	101,113	102,633	101,363	105,731	117,315
	UG PT	67,894	76,558	81,738	76,126	64,259
	UG % FT	59.8%	57.3%	55.4%	58.1%	64.6%
	GR FT	9,402	9,856	9,886	10,376	9,998
	GR PT	1,313	2,086	2,029	1,420	1,608
	GR % FT	87.7%	82.5%	83.0%	88.0%	86.1%

FALL FACULTY BY DEPARTMENT
UNIVERSITY OF CENTRAL OKLAHOMA

College of Business

		Fall 2009	Fall 2010	Fall 2011	Fall 2012	Fall 2013
Accounting	Full-Time	13	13	13	13	12
	Part-Time	4	3	4	3	4
	FTE	14.5	13.9	14.3	14.3	13.5
Economics and International Business	Full-Time	13	12	12	12	11
	Part-Time	7	9	7	7	6
	FTE	15.3	15.0	14.4	14.6	13.1
Finance	Full-Time	14	14	14	15	15
	Part-Time	12	13	13	11	11
	FTE	18.0	16.4	17.1	17.8	18.0
Information Systems and Operations Management	Full-Time	10	10	9	11	11
	Part-Time	8	10	9	10	7
	FTE	12.0	12.8	12.7	13.8	12.3
Management	Full-Time	11	12	12	12	12
	Part-Time	10	11	7	13	10
	FTE	14.5	15.9	15.1	16.1	14.3
Marketing	Full-Time	13	13	12	13	13
	Part-Time	5	8	7	9	5
	FTE	15.7	15.4	15.3	15.9	14.9
Military Science*	Full-Time	4	5	5	4	6
	Part-Time	0	0	0	0	0
	FTE	4.0	5.0	5.0	4.0	6.0
TOTAL	Full-Time	78	79	77	80	80
	Part-Time	46	54	47	53	43
	FTE	94.0	94.4	93.9	96.5	92.1

* Donated services, not paid from E & G funds

FALL FACULTY BY DEPARTMENT
UNIVERSITY OF CENTRAL OKLAHOMA

College of Education and Professional Studies

		Fall 2009	Fall 2010	Fall 2011	Fall 2012	Fall 2013
Adult Education and Safety Science	Full-Time	10	11	11	12	11
	Part-Time	11	11	10	15	21
	FTE	12.6	14.7	13.0	17.8	16.9
Advanced Professional and Special Services*	Full-Time	---	---	17	17	17
	Part-Time	---	---	23	22	27
	FTE	---	---	24.4	24.4	25.1
Advanced Professional Services*	Full-Time	9	9	---	---	---
	Part-Time	4	5	---	---	---
	FTE	9.8	10.3	---	---	---
Curriculum and Instruction	Full-Time	13	13	13	12	10
	Part-Time	12	12	13	10	15
	FTE	16.0	16.0	16.4	14.9	14.4
Educational Sciences, Foundations and Research	Full-Time	11	11	11	12	13
	Part-Time	5	4	6	6	9
	FTE	12.9	12.3	12.8	14.4	15.7
Human Environmental Sciences	Full-Time	8	8	8	8	8
	Part-Time	19	20	18	22	32
	FTE	13.7	14.4	15.4	17.3	18.3
Kinesiology and Health Studies	Full-Time	20	20	21	20	21
	Part-Time	23	26	20	31	33
	FTE	28.0	27.8	28.1	30.8	31.6
Psychology	Full-Time	14	15	16	16	16
	Part-Time	9	10	9	8	6
	FTE	18.2	19.7	19.8	19.9	20.1
Special Services*	Full-Time	10	9	---	---	---
	Part-Time	15	22	---	---	---
	FTE	14.3	15.4	---	---	---
TOTAL	Full-Time	95	96	97	97	96
	Part-Time	98	110	99	114	143
	FTE	125.5	130.6	129.9	139.5	142.1

* Due to restructuring, Advanced Professional Services and Special Services have been combined into Advanced Professional and Special Services.

FALL FACULTY BY DEPARTMENT
UNIVERSITY OF CENTRAL OKLAHOMA

College of Fine Arts and Design

		Fall 2009	Fall 2010	Fall 2011	Fall 2012	Fall 2013
Academy of Contemporary Music	Full-Time	0	0	0	0	11
	Part-Time	14	36	43	48	24
	FTE	6.1	19.2	28.0	31.5	22.2
Art	Full-Time	11	9	7	9	9
	Part-Time	8	10	12	9	9
	FTE	15.8	15.6	12.6	12.7	13.0
Dance*	Full-Time	4	5	6	5	5
	Part-Time	4	3	4	3	3
	FTE	6.1	2.6	7.4	6.5	6.4
Design	Full-Time	8	8	9	9	11
	Part-Time	9	6	5	6	2
	FTE	11.4	9.0	11.0	11.6	12.6
Music	Full-Time	30	31	31	32	34
	Part-Time	19	21	22	20	23
	FTE	39.7	41.2	40.7	42.4	45.4
Theatre Arts*	Full-Time	9	9	8	8	9
	Part-Time	2	3	1	2	1
	FTE	9.6	13.6	8.8	8.9	10.2
TOTAL	Full-Time	62	62	61	63	79
	Part-Time	56	79	87	88	62
	FTE	88.7	101.2	108.5	113.6	109.8

*Due to restructuring, Dance and Theatre Arts are now two separate departments.

FALL FACULTY BY DEPARTMENT
UNIVERSITY OF CENTRAL OKLAHOMA

College of Liberal Arts

		Fall 2009	Fall 2010	Fall 2011	Fall 2012	Fall 2013
Criminal Justice/Sociology and Substance Abuse Studies*	Full-Time	14	---	---	---	---
	Part-Time	18	---	---	---	---
	FTE	20.4	---	---	---	---
English	Full-Time	25	25	25	27	26
	Part-Time	28	32	33	31	30
	FTE	39.3	40.3	39.9	43.3	40.0
History and Geography	Full-Time	15	15	15	15	14
	Part-Time	18	21	18	14	16
	FTE	23.2	23.4	20.8	21.7	20.8
Humanities and Philosophy	Full-Time	14	15	15	15	19
	Part-Time	11	11	12	12	7
	FTE	21.4	22.1	22.9	23.4	22.8
Mass Communication	Full-Time	23	22	23	22	22
	Part-Time	29	32	28	27	26
	FTE	33.3	33.7	32.3	32.8	33.8
Modern Languages, Literatures, and Cultures	Full-Time	8	8	8	8	13
	Part-Time	20	22	21	22	17
	FTE	17.4	18.6	19.0	19.4	20.0
Political Science	Full-Time	10	10	10	9	10
	Part-Time	11	17	18	16	15
	FTE	14.9	15.6	15.9	15.6	14.7
School of Criminal Justice*	Full-Time	---	6	8	7	8
	Part-Time	---	8	6	5	7
	FTE	---	9.2	9.5	9.4	9.5
Sociology and Substance Abuse Studies*	Full-Time	---	9	9	9	9
	Part-Time	---	16	16	18	18
	FTE	---	16.1	15.2	16.1	16.3
TOTAL	Full-Time	109	110	113	112	121
	Part-Time	135	159	152	145	136
	FTE	169.9	179.0	175.5	181.7	177.9

*Due to restructuring, Criminal Justice and Sociology/Substance Abuse Studies are now two separate departments.

FALL FACULTY BY DEPARTMENT
UNIVERSITY OF CENTRAL OKLAHOMA

College of Mathematics and Science

		Fall 2009	Fall 2010	Fall 2011	Fall 2012	Fall 2013
Biology	Full-Time	22	22	22	23	24
	Part-Time	17	16	16	15	16
	FTE	32.5	33.2	32.6	32.0	32.1
Chemistry	Full-Time	14	14	14	14	14
	Part-Time	17	15	13	15	12
	FTE	18.6	18.8	19.2	19.8	19.1
Computer Science	Full-Time	9	9	9	9	9
	Part-Time	3	3	7	4	3
	FTE	10.1	10.6	13.1	10.8	11.0
Engineering and Physics	Full-Time	13	13	12	14	15
	Part-Time	6	12	8	7	10
	FTE	16.5	18.3	17.0	19.0	19.1
Funeral Sciences	Full-Time	4	4	4	4	4
	Part-Time	5	6	0	5	3
	FTE	6.5	6.8	4.0	7.4	6.0
Mathematics and Statistics	Full-Time	21	21	20	23	26
	Part-Time	10	16	21	23	21
	FTE	27.6	29.2	32.3	35.5	36.3
Nursing	Full-Time	18	18	18	17	19
	Part-Time	20	24	17	21	28
	FTE	28.3	28.8	25.9	28.9	29.3
TOTAL	Full-Time	101	101	99	104	111
	Part-Time	78	92	82	90	93
	FTE	140.1	145.7	144.1	153.4	152.9

FALL FACULTY BY DEPARTMENT
UNIVERSITY OF CENTRAL OKLAHOMA

Interdisciplinary Studies*

		Fall 2009	Fall 2010	Fall 2011	Fall 2012	Fall 2013
Forensic Science Institute	Full-Time	4	5	5	5	5
	Part-Time	0	0	0	0	3
	FTE	4.1	6.0	5.0	5.0	5.4
Leadership	Full-Time	0	0	0	0	0
	Part-Time	4	4	4	3	5
	FTE	0.9	1.4	1.6	1.4	2.0
First Year Experience	Full-Time	0	0	0	0	0
	Part-Time	45	54	51	49	49
	FTE	8.3	8.6	7.3	8.6	8.3
TOTAL	Full-Time	4	5	5	5	5
	Part-Time	49	58	55	52	57
	FTE	13.3	16.0	13.9	15.0	15.7

*Due to restructuring, university courses have been reassigned to Interdisciplinary Studies.

FALL FACULTY BY DEPARTMENT
UNIVERSITY OF CENTRAL OKLAHOMA

College Totals

		Fall 2009	Fall 2010	Fall 2011	Fall 2012	Fall 2013
College of Business	Full-Time	78	79	77	80	80
	Part-Time	46	54	47	53	43
	FTE	94.0	94.4	93.9	96.5	92.1
College of Education and Professional Studies	Full-Time	95	96	97	97	96
	Part-Time	98	110	99	114	143
	FTE	125.5	130.6	129.9	139.5	142.1
College of Fine Arts and Design	Full-Time	62	62	61	63	79
	Part-Time	56	79	87	88	62
	FTE	88.7	101.2	108.5	113.6	109.8
College of Liberal Arts	Full-Time	109	110	113	112	121
	Part-Time	135	159	152	145	136
	FTE	169.9	179.0	175.5	181.7	177.9
College of Mathematics and Science	Full-Time	101	101	99	104	111
	Part-Time	78	92	82	90	93
	FTE	140.1	145.7	144.1	153.4	152.9
Interdisciplinary Studies	Full-Time	4	5	5	5	5
	Part-Time	45	54	51	52	57
	FTE	8.3	8.6	7.3	8.6	15.7
Total University	Full-Time	449	453	452	461	492
	Part-Time	458	548	518	542	534
	FTE	626.5	659.5	659.2	693.3	690.5

FULL-TIME FACULTY BY DEGREE

UNIVERSITY OF CENTRAL OKLAHOMA

Department*	Fall 2009				Fall 2010				Fall 2011				Fall 2012				Fall 2013			
	Doct	Mast	Bach	Unk	Doct	Mast	Bach	Unk	Doct	Mast	Bach	Unk	Doct	Mast	Bach	Unk	Doct	Mast	Bach	Unk
Business																				
Accounting	10	3	0	0	10	3	0	0	9	4	0	0	9	4	0	0	9	3	0	0
Economics and International Business	12	1	0	0	11	1	0	0	11	1	0	0	11	1	0	0	10	1	0	0
Finance	10	4	0	0	9	4	0	0	10	4	0	0	12	3	0	0	11	4	0	0
Information Systems and Operations Management	10	0	0	0	10	0	0	0	10	0	0	0	11	0	0	0	11	0	0	0
Management	10	1	0	0	11	0	0	1	12	0	0	0	9	3	0	0	9	2	1	0
Marketing	8	5	0	0	9	4	0	0	9	4	0	0	8	4	0	1	9	4	0	0
Military Science	0	1	1	2	0	1	4	0	0	2	1	2	0	2	1	1	0	2	2	2
Total	60	15	1	2	60	13	4	1	61	15	1	2	60	17	1	2	59	16	3	2

Education and Professional Studies

Adult Education and Safety Science	6	4	0	0	7	4	0	0	8	3	0	0	9	3	0	0	8	3	0	0
Advanced Professional and Special Services	---	---	---	---	---	---	---	---	14	3	0	0	15	2	0	0	15	2	0	0
Advanced Professional Services	7	2	0	0	7	2	0	0	---	---	---	---	---	---	---	---	---	---	---	---
Curriculum and Instruction	10	3	0	0	11	2	0	0	12	1	0	0	11	1	0	0	9	1	0	0
Educational Sciences, Foundations and Research	11	0	0	0	10	0	0	1	11	0	0	0	12	0	0	0	13	0	0	0
Human Environmental Sciences	8	0	0	0	8	0	0	0	8	0	0	0	7	1	0	0	8	0	0	0
Kinesiology and Health Studies	10	10	0	0	15	5	0	0	14	7	0	0	13	7	0	0	14	7	0	0
Psychology	13	1	0	0	13	2	0	0	16	0	0	0	15	0	0	1	14	1	0	1
Special Services	9	1	0	0	8	1	0	0	---	---	---	---	---	---	---	---	---	---	---	---
Total	68	17	0	0	72	12	0	1	83	14	0	0	82	14	0	1	81	14	0	1

Fine Arts and Design

Academy of Contemporary Music	0	0	0	0	0	0	0	0	0	0	0	0	0	0	0	0	0	2	5	4
Art	4	7	0	0	3	7	0	0	2	5	0	0	3	6	0	0	3	6	0	0
Dance	0	4	0	0	0	1	0	0	0	6	0	0	0	5	0	0	0	5	0	0
Design	0	7	1	0	0	7	0	0	0	9	0	0	0	9	0	0	1	9	1	0
Music	23	5	2	0	21	6	2	2	15	14	1	1	21	8	1	2	23	8	1	2
Theatre Arts	2	7	0	0	2	11	0	0	2	6	0	0	2	6	0	0	2	6	0	1
Total	29	30	3	0	26	32	2	2	19	40	1	1	26	34	1	2	29	36	7	7

Liberal Arts

English	18	7	0	0	17	7	0	0	19	6	0	0	22	5	0	0	21	5	0	0
History and Geography	15	0	0	0	14	0	0	1	14	1	0	0	13	1	0	1	13	1	0	1
Humanities and Philosophy	12	2	0	0	12	2	0	1	13	2	0	0	12	2	0	1	13	4	1	1
Mass Communications	14	9	0	0	14	8	0	0	13	9	1	0	13	8	1	0	12	9	1	0
Modern Lang, Lit, Cultural Study	6	1	0	1	6	1	0	1	7	1	0	0	6	1	0	1	9	2	0	2
Political Science	10	0	0	0	9	0	0	1	10	0	0	0	9	0	0	0	11	0	0	0
School of Criminal Justice	---	---	---	---	5	0	0	1	8	0	0	0	6	0	0	1	6	1	0	1
Sociology and Substance Abuse	---	---	---	---	5	4	0	0	6	3	0	0	6	3	0	0	6	3	0	0
Socio, Crim Justice, and Subst Abuse	10	4	0	0	---	---	---	---	---	---	---	---	---	---	---	---	---	---	---	---
Total	85	23	0	1	82	22	0	5	90	22	1	0	87	20	1	4	91	25	2	5

Mathematics and Science

Biology	19	3	0	0	18	3	0	1	19	3	0	0	19	2	1	1	20	2	0	2
Chemistry	13	1	0	0	13	1	0	0	13	1	0	0	13	1	0	0	12	1	0	1
Computer Science	7	2	0	0	7	2	0	0	7	2	0	0	7	2	0	0	7	2	0	0
Engineering and Physics	11	2	0	0	12	2	0	0	11	2	0	0	12	2	0	0	13	2	0	0
Funeral Sciences	4	0	0	0	4	0	0	0	3	1	0	0	4	0	0	0	4	0	0	0
Mathematics & Statistics	16	5	0	0	16	4	0	1	16	4	0	0	18	4	0	1	18	7	0	1
Nursing	2	15	1	0	3	11	2	2	3	13	2	0	4	11	1	1	3	15	1	0
Total	72	28	1	0	73	23	2	4	72	26	2	0	77	22	2	3	77	29	1	4

Interdisciplinary Studies

Forensic Science Institute	4	0	0	0	5	1	0	0	4	1	0	0	4	1	0	0	3	1	1	0
Total	4	0	0	0	5	1	0	0	4	1	0	0	4	1	0	0	3	1	1	0

Total University	318	113	5	3	318	103	8	13	329	118	5	3	336	108	5	12	340	121	14	19
-------------------------	------------	------------	----------	----------	------------	------------	----------	-----------	------------	------------	----------	----------	------------	------------	----------	-----------	------------	------------	-----------	-----------

*Faculty on sabbatical are included.

STUDENTS

UNIVERSITY OF CENTRAL OKLAHOMA

Headcount and FTE Enrollments	49
Full-Time and Part-Time Enrollments	50
Full-Time and Part-Time Enrollments by College	51
Student Diversity	53
Geographic Representation	54
Age and Gender	55
Student Attendance and Sections Offered by Time of Day	56
Student Flow and Origin	57
First-Time Entering Freshmen	
First-Time Entering Transfers	
Continuing Students	
Readmitted Students	
Concurrent High School Enrollments	
ACT	58
First-Time Freshmen Retention	59
Transfer Student Retention	60
First-Time Freshmen Retention - Associate Degree	61
Graduate Student Retention	62
Graduate Students	63
Semester Enrollment Variance	64
Student Costs	65
Financial Aid	66
Housing on Campus	67
Credit Hours by Department	68
Average Credit Hours by Level	75
Degrees Granted	76
Baccalaureate Degree Profile	77
Degrees Granted by Major, Annualized	78
Minors Granted, Annualized	90
Student Majors	94
Student Minors	108

HEADCOUNT AND FTE ENROLLMENTS

UNIVERSITY OF CENTRAL OKLAHOMA

	Fall 2009	Fall 2010	Fall 2011	Fall 2012	Fall 2013
Headcount					
<i>Freshmen</i>	4,302	4,516	4,422	4,467	4,450
<i>Sophomore</i>	2,373	2,511	2,609	2,523	2,441
<i>Junior</i>	3,020	3,188	3,160	3,275	3,263
<i>Senior</i>	4,577	4,873	5,050	5,003	5,063
<i>Post-Baccalaureate</i>	141	163	117	111	150
Total UG	14,413	15,251	15,358	15,379	15,367
<i>Graduate</i>	1,679	1,850	1,881	1,832	1,850
Grand Total	16,092	17,101	17,239	17,211	17,217

FTE					
<i>Freshmen</i>	3,313	3,475	3,595	3,597	3,556
<i>Sophomore</i>	1,984	2,096	2,206	2,118	2,044
<i>Junior</i>	2,453	2,610	2,577	2,667	2,638
<i>Senior</i>	3,412	3,620	3,707	3,667	3,738
<i>Post-Baccalaureate</i>	59	71	48	44	57
Total UG	11,221	11,872	12,133	12,093	12,033
<i>Graduate</i>	973	1,096	1,101	1,087	1,060
Grand Total	12,194	12,968	13,234	13,180	13,093

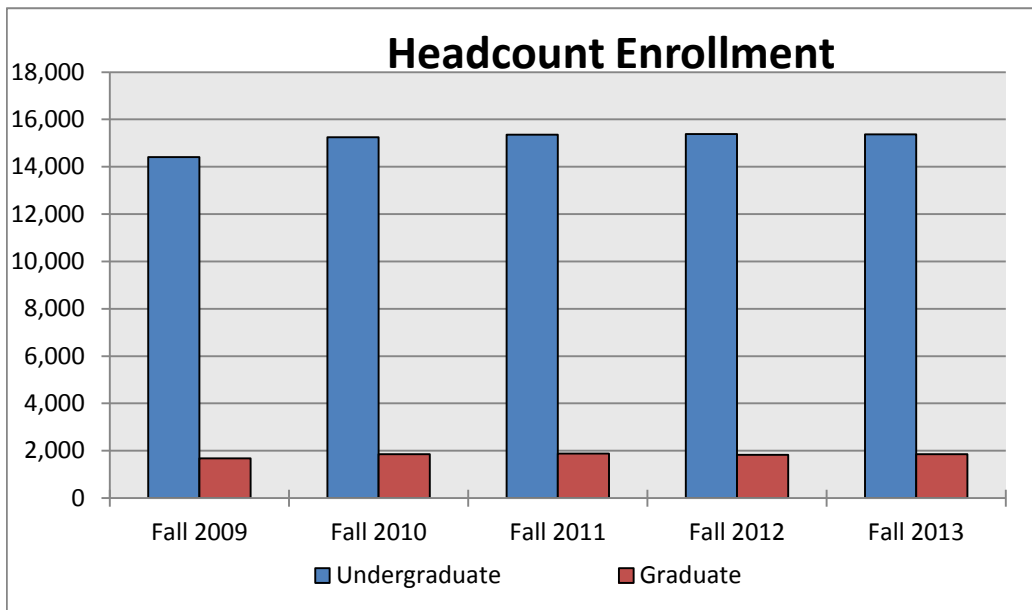

FULL-TIME AND PART-TIME ENROLLMENTS

UNIVERSITY OF CENTRAL OKLAHOMA

	Fall 2008	Fall 2009	Fall 2011	Fall 2012	Fall 2013
Full-Time					
<i>Freshmen</i>	2,885	3,030	3,487	3,541	3,527
<i>Sophomore</i>	1,869	1,991	2,109	2,021	1,971
<i>Junior</i>	2,252	2,400	2,382	2,447	2,414
<i>Senior</i>	2,844	3,043	3,098	2,990	3,050
<i>Post-Baccalaureate</i>	25	28	18	11	19
Total UG	9,875	10,492	11,094	11,010	10,981
<i>Graduate</i>	639	724	712	711	663
Full-Time Total	10,514	11,216	11,806	11,721	11,644

Part-Time					
<i>Freshmen</i>	1,390	1,417	1,486	926	923
<i>Sophomore</i>	577	504	520	502	470
<i>Junior</i>	748	768	788	828	849
<i>Senior</i>	1,697	1,733	1,830	2,013	2,013
<i>Post-Baccalaureate</i>	117	116	135	100	131
Total UG	4,529	4,538	4,759	4,369	4,386
<i>Graduate</i>	1,028	1,040	1,126	1,121	1,187
Part-Time Total	5,557	5,578	5,885	5,490	5,573
Grand Total	16,071	16,794	17,691	17,211	17,217

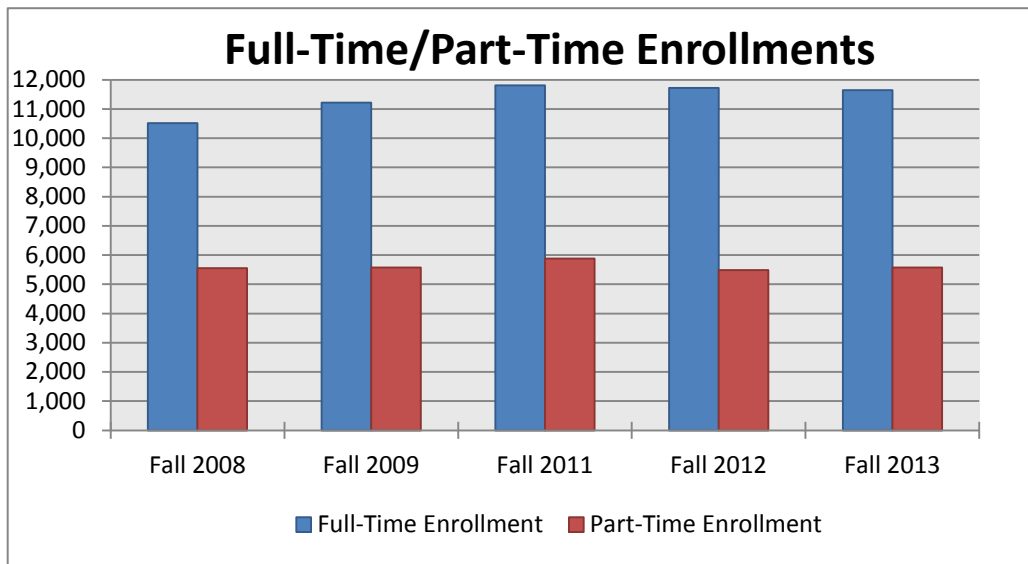

FALL FULL-TIME/PART-TIME ENROLLMENT BY COLLEGE

UNIVERSITY OF CENTRAL OKLAHOMA

			Fall 2009	Fall 2010	Fall 2011	Fall 2012	Fall 2013	
Business	<i>Freshmen</i>	FT	368	418	552	537	584	
		PT	158	170	122	107	127	
	<i>Sophomores</i>	FT	310	289	342	352	366	
		PT	89	87	92	84	96	
	<i>Juniors</i>	FT	508	516	496	507	521	
		PT	165	176	200	186	178	
	<i>Seniors</i>	FT	703	698	710	658	643	
		PT	464	502	542	561	527	
	<i>Graduates</i>	FT	141	103	113	100	68	
		PT	100	118	110	112	111	
	<i>College Total</i>	FT	2,030	2,024	2,213	2,154	2,182	
		PT	976	1,053	1,066	1,050	1,039	
	Education and Professional Studies	<i>Freshmen</i>	FT	435	511	669	674	697
			PT	178	222	165	130	165
<i>Sophomores</i>		FT	437	417	483	498	537	
		PT	114	113	127	150	121	
<i>Juniors</i>		FT	539	606	604	653	681	
		PT	195	204	206	248	259	
<i>Seniors</i>		FT	814	801	834	811	919	
		PT	466	478	527	586	532	
<i>Graduates</i>		FT	329	384	362	355	342	
		PT	706	775	796	738	735	
<i>College Total</i>		FT	2,554	2,719	2,952	2,991	3,176	
		PT	1,659	1,792	1,821	1,852	1,812	
Fine Arts and Design		<i>Freshmen</i>	FT	355	434	474	448	370
			PT	70	98	45	49	58
	<i>Sophomores</i>	FT	159	272	269	219	178	
		PT	31	45	36	40	36	
	<i>Juniors</i>	FT	155	191	196	184	180	
		PT	43	39	46	45	39	
	<i>Seniors</i>	FT	193	233	207	205	197	
		PT	114	126	135	113	129	
	<i>Graduates</i>	FT	28	38	35	32	34	
		PT	18	19	27	13	15	
	<i>College Total</i>	FT	890	1,168	1,181	1,088	959	
		PT	276	327	289	260	277	
	Liberal Arts	<i>Freshmen</i>	FT	378	422	519	504	466
			PT	142	170	89	92	113
<i>Sophomores</i>		FT	377	429	433	397	370	
		PT	80	93	95	90	99	
<i>Juniors</i>		FT	504	533	608	613	563	
		PT	134	157	167	167	184	
<i>Seniors</i>		FT	515	595	641	681	674	
		PT	276	291	304	332	342	
<i>Graduates</i>		FT	92	146	150	169	169	
		PT	119	145	152	182	221	
<i>College Total</i>		FT	1,866	2,125	2,351	2,364	2,242	
		PT	751	856	807	863	959	

FALL FULL-TIME/PART-TIME ENROLLMENT BY COLLEGE

UNIVERSITY OF CENTRAL OKLAHOMA

			Fall 2009	Fall 2010	Fall 2011	Fall 2012	Fall 2013	
Mathematics and Science	<i>Freshmen</i>	FT	645	830	865	948	1,004	
		PT	213	267	155	142	244	
	<i>Sophomores</i>	FT	384	454	496	478	450	
		PT	99	125	104	115	102	
	<i>Juniors</i>	FT	415	467	413	438	427	
		PT	128	145	129	166	174	
	<i>Seniors</i>	FT	526	651	638	585	573	
		PT	271	322	360	372	428	
	<i>Graduates</i>	FT	23	27	33	36	34	
		PT	34	33	41	39	62	
	<i>College Total</i>	FT	1,993	2,429	2,445	2,485	2,488	
		PT	745	892	789	834	1,010	
	Interdisciplinary Studies	<i>Freshmen</i>	FT	56	71	100	124	143
			PT	12	16	18	11	10
<i>Sophomores</i>		FT	37	32	29	38	35	
		PT	8	3	7	5	5	
<i>Juniors</i>		FT	24	29	35	33	27	
		PT	6	8	7	4	8	
<i>Seniors</i>		FT	27	29	48	41	34	
		PT	16	16	26	19	22	
<i>Graduates</i>		FT	23	25	17	18	15	
		PT	15	13	19	18	20	
<i>College Total</i>		FT	167	186	229	254	254	
		PT	57	56	77	57	65	
Undeclared Majors*		<i>Freshmen</i>	FT	648	344	308	306	263
			PT	644	543	341	395	206
	<i>Sophomores</i>	FT	165	98	57	39	35	
		PT	83	54	39	18	11	
	<i>Juniors</i>	FT	107	58	30	19	15	
		PT	97	59	23	12	7	
	<i>Seniors</i>	FT	66	36	20	9	10	
		PT	126	95	58	30	33	
	<i>Post-Baccalaureates</i>	FT	25	28	18	11	19	
		PT	116	135	99	100	131	
	<i>Graduates</i>	FT	3	1	2	1	1	
		PT	48	23	24	19	23	
	<i>College Total</i>	FT	1,014	565	435	385	343	
		PT	1,114	909	584	574	411	

*Also includes programs not associated with a college.

University	FT	10,514	11,216	11,806	11,721	11,644
Total	PT	5,578	5,885	5,433	5,490	5,573

STUDENT DIVERSITY
UNIVERSITY OF CENTRAL OKLAHOMA

	Fall 2009	Fall 2010	Fall 2011	Fall 2012	Fall 2013
Caucasian	9,910	10,530	10,552	10,372	10,235
African American	1,487	1,623	1,650	1,611	1,545
American Indian	803	786	696	666	677
Asian	514	481	491	522	517
Hispanic	734	669	1,046	1,124	1,213
International*	880	1,031	1,231	1,321	1,421
Pacific Islander	38	35	26	27	29
Two or More Races	165	488	840	988	1,136
Not Declared	1,561	1,458	707	580	444
Total	16,092	17,101	17,239	17,211	17,217

*Students who do not have resident status.

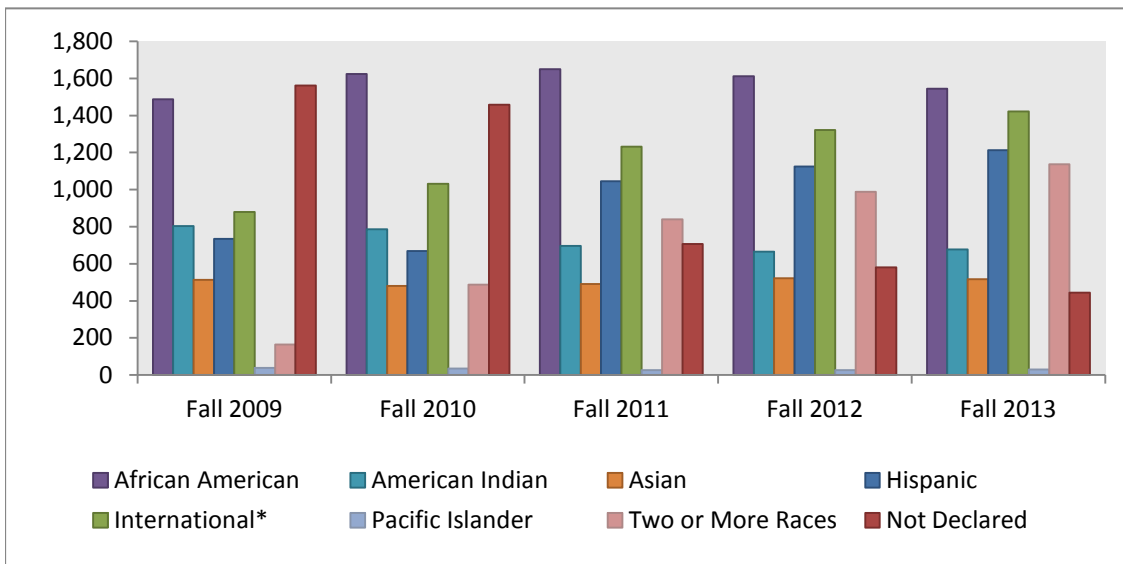

GEOGRAPHIC REPRESENTATION
UNIVERSITY OF CENTRAL OKLAHOMA

GEOGRAPHIC REPRESENTATION

	Fall 2009	Fall 2010	Fall 2011	Fall 2012	Fall 2013
Counties Represented	76	77	77	76	77
States Represented	44	46	47	48	46
Countries Represented	82	86	97	91	86

STUDENT ORIGIN

	Fall 2009	Fall 2010	Fall 2011	Fall 2012	Fall 2013
OKC MSA*	10,321	11,528	11,721	11,733	11,884
Outside OKC MSA	4,435	4,060	3,779	3,604	3,365
Out of State	456	482	508	553	547
International	880	1,031	1,231	1,321	1,421
Total	16,092	17,101	17,239	17,211	17,217

* The Standard Oklahoma City Metropolitan Statistical Area includes Oklahoma, Canadian, Cleveland, Pottawatomie, Logan, and McClain counties.

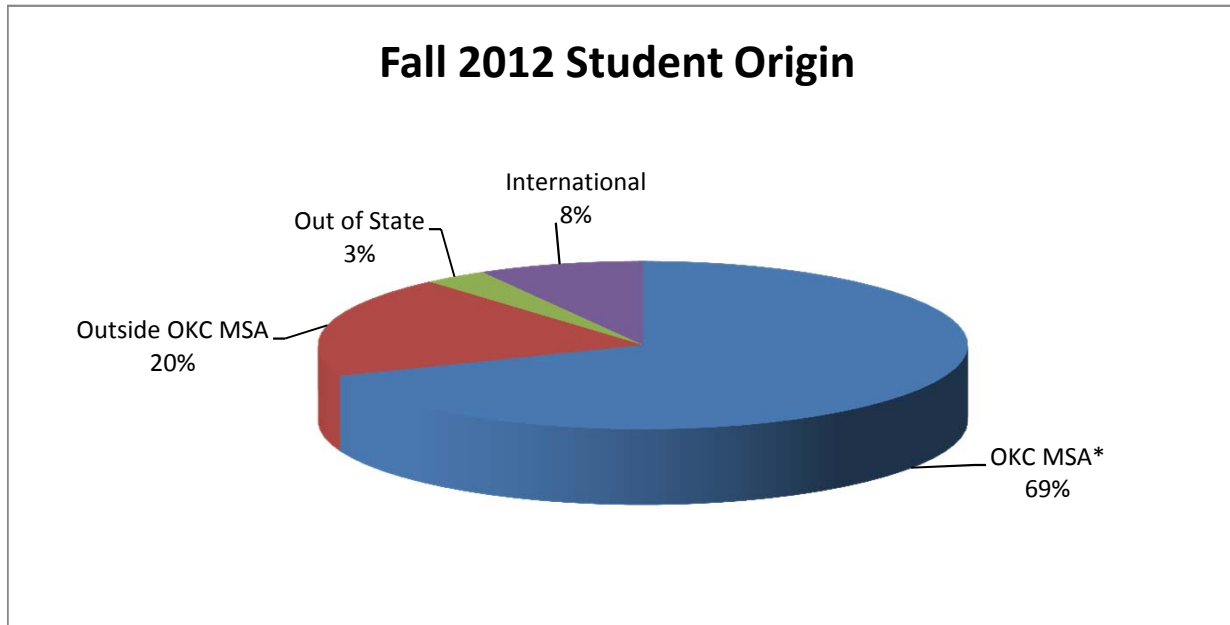

AGE AND GENDER

UNIVERSITY OF CENTRAL OKLAHOMA

GENDER - FALL

	Male					Female				
	2009	2010	2011	2012	2013	2008	2009	2010	2012	2013
Freshmen	1,980	2,050	2,034	2,120	2,060	2,275	2,322	2,466	2,347	2,390
Sophomores	981	1,144	1,163	1,101	1,094	1,398	1,392	1,367	1,422	1,347
Juniors	1,279	1,292	1,317	1,388	1,347	1,795	1,741	1,896	1,887	1,916
Seniors	1,828	2,023	2,071	2,055	2,086	2,664	2,749	2,850	2,948	2,977
Post-Baccs	55	66	50	55	57	83	86	97	56	93
Undergraduates	6,123	6,575	6,635	6,719	6,644	8,215	8,290	8,676	8,660	8,723
Graduates	475	489	532	534	526	1,159	1,204	1,361	1,298	1,324
Grand Total	6,598	7,064	7,167	7,253	7,170	9,374	9,494	10,037	9,958	10,047

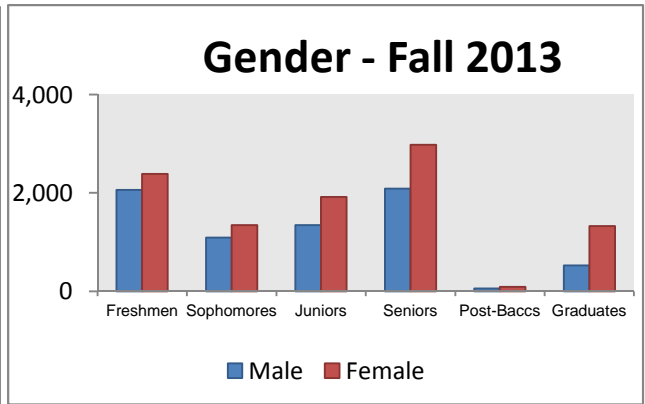
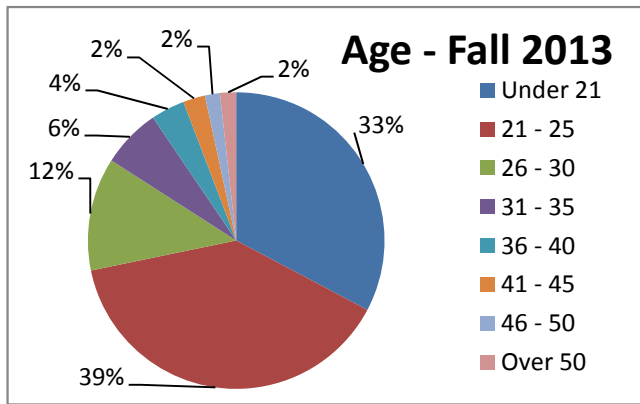

AGE - FALL

Range	2008	2009	2010	2011	2013	5 yr % Diff
Under 21	5,216	5,433	5,653	5,555	5,636	8.1%
21 - 25	6,309	6,293	6,629	6,664	6,715	6.4%
26 - 30	1,855	1,969	2,178	2,221	2,125	14.6%
31 - 35	809	854	989	1,131	1,110	37.2%
36 - 40	563	579	605	597	633	12.4%
41 - 45	382	390	402	423	413	8.1%
46 - 50	307	311	338	324	285	-7.2%
Over 50	277	253	301	317	300	8.3%
Unknown	6	10	6	7	0	---
Total	15,724	16,092	17,101	17,239	17,217	9.5%

Mean Age	24	25	25	25	25
Mode Age	21	21	20	21	21

STUDENTS AND SECTIONS BY TIME OF DAY

UNIVERSITY OF CENTRAL OKLAHOMA

STUDENT ATTENDANCE BY TIME OF DAY*

	Fall 2009	Fall 2010	Fall 2011	Fall 2012	Fall 2013
Morning	11,123	11,685	11,550	11,522	11,416
Afternoon	10,892	11,633	11,702	11,553	11,564
Evening	8,212	8,740	8,710	8,818	8,594
Weekend	496	439	359	665	612

* Includes duplicate counts between categories

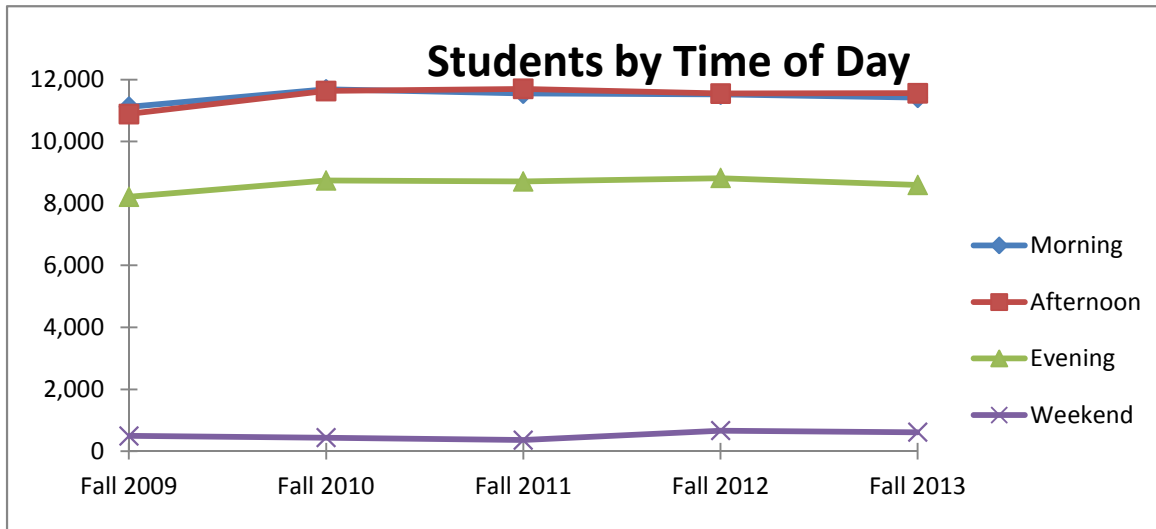

SECTIONS OFFERED BY TIME OF DAY

	Fall 2009	Fall 2010	Fall 2011	Fall 2012	Fall 2013
Morning	963	1,048	1,040	1,043	978
Afternoon	897	1,007	1,059	1,005	968
Evening	670	725	810	712	674
Weekend	41	37	27	40	50

President Charles Evans (1911-16) began evening classes referred to as "moonlight schools" during his years at the institution.

	Fall 2009	Fall 2010	Fall 2011	Fall 2012	Fall 2013
Undergraduate					
New Freshmen	2,180	2,343	2,209	2,264	2,158
New UG Transfers	1,511	1,668	1,686	1,611	1,525
New Post Baccs	34	38	28	33	77
Readmitted	648	700	690	607	568
Continuing UG	10,040	10,502	10,745	10,864	11,039
Graduate					
New Graduates	430	480	439	477	437
New GR Transfers	0	4	5	8	1
Readmitted	44	58	26	18	38
Continuing GR	1,205	1,308	1,411	1,329	1,374
Total Students	16,092	17,101	17,239	17,211	17,217

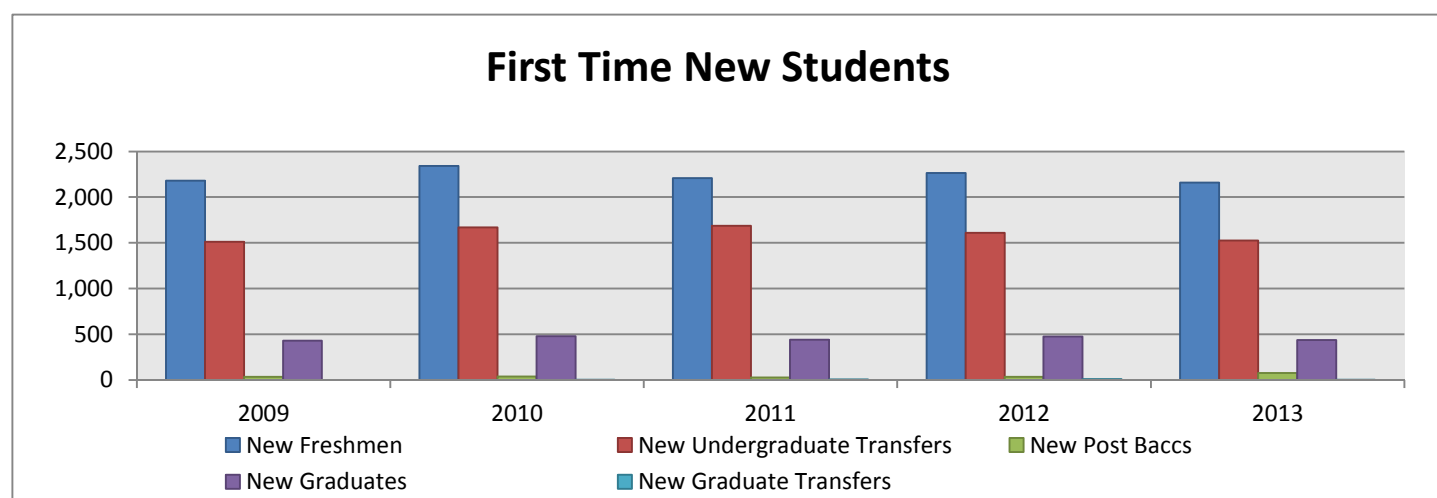

Fall 2013			
Top Ten Feeder High Schools (New Freshmen):		Top Ten Feeder Colleges (New Transfers):	
Edmond North (137)	Mustang (52)	OCCC (241)	TCC (52)
Edmond Memorial (103)	Guthrie (50)	Rose State (184)	Redlands CC (45)
Edmond Santa Fe (94)	Westmoore (38)	OSU-OKC (159)	OSU-Main (45)
Putnam City North (76)	Yukon (37)	OU (81)	SWOSU (35)
Putnam City (52)	Broken Arrow (33)	Northern OK (63)	Seminole State (31)

Concurrent High School Enrollments

	Fall 2009	Fall 2010	Fall 2011	Fall 2012	Fall 2013
Concurrent High School Students*	183	219	215	293	317

* Concurrent students are included in enrollment figures.

ENROLLED FIRST-TIME FRESHMEN COMPOSITE ACT

UNIVERSITY OF CENTRAL OKLAHOMA

Composite Score	Fall 2009		Fall 2010		Fall 2011		Fall 2012		Fall 2013	
	Number	Percent	Number	Percent	Number	Percent	Number	Percent	Number	Percent
0-16	152	7.5%	146	6.8%	150	7.5%	163	8.7%	126	7.3%
17-18	258	12.7%	274	12.8%	237	11.9%	229	12.2%	207	12.0%
19-20	464	22.8%	486	22.8%	441	22.1%	413	21.9%	371	21.5%
21-22	455	22.3%	462	21.6%	443	22.2%	420	22.3%	376	21.7%
23-24	340	16.7%	314	14.7%	324	16.2%	301	16.0%	291	16.8%
25-26	181	8.9%	242	11.3%	205	10.3%	176	9.4%	187	10.8%
27-28	101	5.0%	124	5.8%	116	5.8%	119	6.3%	94	5.4%
29-30	63	3.1%	60	2.8%	57	2.9%	42	2.2%	55	3.2%
31-36	24	1.2%	26	1.2%	26	1.3%	19	1.0%	22	1.3%
TOTAL	2,038	100.0%	2,134	100.0%	1,999	100.0%	1,882	100.0%	1,729	100.0%
Avg ACT Composite	21.4		21.5		21.5		21.4		21.6	
ACT Required for Admission	20		20		20		20		20	
OK Avg	20.7		20.7		20.7		20.7		20.7	
US Avg	21.1		21.0		21.1		21.1		21.1	

Percentage of Enrolled First Time Freshmen Submitting ACT Scores within ACT Score Ranges

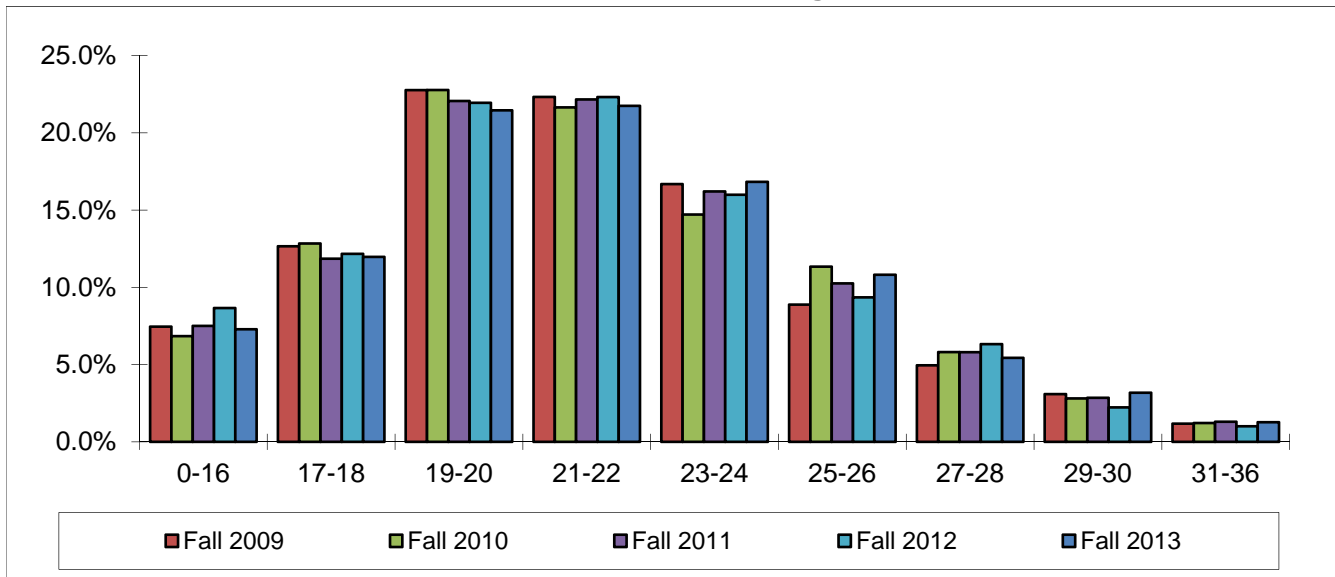

Longitudinal Retention Survey
First-Time, Full-Time Baccalaureate Degree Seeking Students

Cohort: Summer & Fall	Continuation Rates and Cumulative Graduation Rates														
	Head Count	Average ACT	Continued to 2nd Yr	Continued to 3rd Yr	Graduated in 3 Yrs	Continued to 4th Yr	Graduated in 4 Yrs	Continued to 5th Yr	Graduated in 5 Yrs	Continued to 6th Yr	Graduated in 6 Yrs	Graduated in 7 Yrs	Graduated in 8 Yrs	Graduated in 9 Yrs	Graduated in 10 Yrs
1996	1,001	21.5			1.2%		10.4%		22.6%		27.8%	31.1%	32.6%	33.8%	34.5%
1997	1,003	21.7			1.8%		10.6%		25.3%	15.2%	30.2%	32.1%	33.6%	35.1%	36.1%
1998	1,166	21.5			1.4%		11.9%	33.5%	27.4%	16.6%	33.3%	36.9%	38.3%	39.4%	40.0%
1999	1,481	22.0			0.8%	46.1%	12.6%	33.0%	28.4%	16.0%	35.0%	37.9%	39.0%	39.6%	40.2%
2000	1,492	21.8		51.5%	0.7%	46.0%	12.1%	33.9%	27.9%	16.3%	34.5%	36.9%	38.4%	39.7%	40.4%
2001	1,619	21.6	67.4%	51.6%	0.8%	46.4%	11.6%	35.0%	28.2%	18.1%	36.0%	39.2%	40.6%	41.6%	42.6%
2002	1,630	21.5	66.1%	52.8%	0.3%	47.5%	11.8%	34.9%	29.8%	16.3%	36.0%	38.7%	40.2%	41.5%	42.6%
2003	1,796	21.5	64.3%	53.6%	0.6%	46.8%	11.7%	34.1%	29.2%	15.9%	36.2%	39.2%	40.9%	42.1%	42.7%
2004	1,876	21.7	66.1%	51.9%	0.3%	46.3%	11.5%	33.4%	29.6%	16.5%	35.7%	38.3%	40.5%	41.2%	
2005	1,856	21.6	61.5%	50.5%	0.3%	46.2%	10.9%	35.1%	28.9%	18.2%	35.7%	38.6%	40.0%		
2006	1,909	21.7	57.9%	47.1%	0.3%	42.3%	10.0%	32.2%	25.1%	15.0%	32.5%	34.6%			
2007*	1,817	21.9	61.2%	50.5%	0.6%	46.8%	11.4%	33.9%	29.6%	16.5%	35.6%				
2008*	1,655	22.2	65.3%	54.4%	0.5%	49.1%	12.3%	35.7%	29.7%	16.6%					
2009*	1,598	22.4	67.9%	56.9%	0.9%	50.9%	13.2%	35.2%							
2010*	1,680	22.6	65.8%	53.9%	1.0%	47.6%									
2011*	1,964	21.8	64.6%	53.5%											
2012*	2,092	21.4	64.9%												
2013*	2,038	21.6													

*Preliminary figures; cohort has not been verified against OSRHE data.

Shaded areas in the darker gray represent data prior to Banner.

The lighter shaded area represents the Six Year Graduation Rate that the federal government tracks.

Longitudinal Retention Survey
First-Time, Full-Time, Baccalaureate Degree Seeking Transfer Students

Cohort: Summer & Fall	Continuation Rates and Cumulative Graduation Rates														
	Head Count	Average ACT	Continued to 2nd Yr	Continued to 3rd Yr	Graduated in 3 Yrs	Continued to 4th Yr	Graduated in 4 Yrs	Continued to 5th Yr	Graduated in 5 Yrs	Continued to 6th Yr	Graduated in 6 Yrs	Graduated in 7 Yrs	Graduated in 8 Yrs	Graduated in 9 Yrs	Graduated in 10 Yrs
1998	1,092	20.7			38.9%		48.9%	12.5%	52.4%	7.4%	54.0%	55.1%	56.0%	56.5%	56.8%
1999	1,060	20.6			38.2%	20.2%	46.8%	11.4%	50.0%	6.7%	52.3%	53.6%	54.2%	54.9%	55.4%
2000	1,069	20.9		45.7%	38.1%	25.4%	46.8%	13.6%	52.3%	6.5%	54.7%	55.7%	56.2%	56.6%	57.1%
2001	1,033	21.0	67.9%	45.8%	35.0%	25.9%	46.6%	13.4%	52.2%	6.1%	53.7%	54.8%	55.7%	56.1%	56.6%
2002	896	21.3	70.6%	46.7%	36.3%	25.8%	48.2%	13.3%	53.7%	6.6%	56.1%	57.5%	57.6%	58.1%	58.7%
2003	1,052	20.7	71.3%	49.8%	34.9%	27.7%	47.5%	14.4%	52.5%	7.7%	55.2%	56.6%	56.9%	57.5%	57.7%
2004	1,155	21.2	70.1%	48.9%	31.8%	25.4%	43.5%	12.3%	49.3%	5.3%	51.3%	52.7%	53.8%	54.7%	
2005	1,349	21.0	66.2%	46.5%	31.1%	25.4%	40.6%	11.9%	46.6%	6.6%	49.5%	50.6%	51.1%		
2006	1,223	21.1	68.1%	46.9%	32.5%	25.1%	43.8%	13.8%	48.8%	8.7%	51.9%	53.1%			
2007	1,181	21.4	68.2%	47.6%	33.0%	29.0%	45.3%	15.1%	51.2%	9.5%	53.3%				
2008	1,082	21.2	68.7%	49.8%	31.1%	29.4%	45.4%	14.4%	50.4%	8.4%					
2009	1,074	21.1	70.9%	50.0%	33.1%	28.0%	45.7%	12.9%							
2010	1,214	21.0	68.1%	48.4%	33.0%	25.7%									
2011	1,295	20.9	68.8%	49.5%											
2012	1,243	21.1	72.5%												
2013	1,432	21.1													

Shaded areas in the darker gray represent data prior to Banner.

The lighter shaded area represents the Six Year Graduation Rate that the federal government tracks.

Results may differ from previous years due to an update in methodology to more closely mirror the definitions used by First-Time, Full-Time Degree Seeking Students.

FIRST TIME FRESHMEN RETENTION - ASSOCIATE DEGREE

UNIVERSITY OF CENTRAL OKLAHOMA

Longitudinal Retention Survey
First-Time, Full-Time Associate Degree Seeking Students

Cohort: Summer & Fall	Continuation Rates and Cumulative Graduation Rates										
	Head Count	Average ACT	Graduated in 1 Yr	Continued to 2nd Yr	Graduated in 2 Yrs	Continued to 3rd Yr	Graduated in 3 Yrs	Continued to 4th Yr	Graduated in 4 Yrs	Continued to 5th Yr	Graduated in 5 Yrs
2009*	71	21.1	0.0%	84.5%	18.3%	56.3%	29.6%	47.9%	35.2%	32.4%	
2010*	104	21.5	0.0%	76.9%	22.1%	42.3%	31.7%	38.5%			
2011*	75	21.1	0.0%	70.7%	24.0%	45.3%					
2012*	77	21.8	0.0%	62.3%							
2013*	44	23.5									

*Preliminary figures; cohort has not been verified against OSRHE data.

The shaded area represents the Three Year Graduation Rate that the federal government tracks.

FIRST TIME GRADUATE RETENTION
UNIVERSITY OF CENTRAL OKLAHOMA

Longitudinal Retention Survey
First-Time, Full-Time Degree Seeking Graduate Students

Cohort: Summer & Fall	Continuation Rates and Cumulative Graduation Rates									
	Head Count	Graduated in 1 Yr	Continued to 2nd Yr	Graduated in 2 Yrs	Continued to 3rd Yr	Graduated in 3 Yrs	Continued to 4th Yr	Graduated in 4 Yrs	Continued to 5th Yr	Graduated in 5 Yrs
2002	118	11.0%	69.5%	50.0%	23.7%	65.3%	6.8%	66.9%	4.2%	69.5%
2003	97	13.4%	70.1%	50.5%	20.6%	62.9%	11.3%	67.0%	4.1%	70.1%
2004	87	5.7%	77.0%	50.6%	23.0%	66.7%	6.9%	71.3%	5.7%	71.3%
2005	126	11.9%	77.0%	64.3%	19.8%	80.2%	5.6%	82.5%	5.6%	84.9%
2006	153	5.2%	76.5%	62.7%	16.3%	75.2%	3.3%	79.7%	2.0%	79.7%
2007	193	5.2%	80.8%	58.0%	24.9%	78.2%	10.4%	82.9%	3.6%	80.3%
2008	182	5.5%	74.2%	54.4%	19.2%	65.4%	8.2%	74.7%	3.3%	75.8%
2009	217	3.7%	74.2%	49.3%	21.2%	74.7%	7.4%	78.3%	4.6%	
2010	238	6.3%	76.5%	58.8%	22.7%	72.3%	9.7%			
2011	203	9.4%	73.9%	52.2%	28.1%					
2012	301	6.3%	76.1%							
2013	250									

The shaded area represents 150% of time expected to graduate.

GRADUATE STUDENTS**UNIVERSITY OF CENTRAL OKLAHOMA**

	Fall 2009	Fall 2010	Fall 2011	Fall 2012	Fall 2013
Headcount	1,679	1,850	1,881	1,832	1,850
Total Credit Hours	10,715	11,942	11,915	11,843	11,606

New Admissions to the Graduate College	430	480	439	477	437
---	-----	-----	-----	-----	-----

Headcount by College					
Business	241	221	223	212	179
Education and Professional Studies	1,035	1,159	1,158	1,093	1,077
Fine Arts and Design	46	57	62	45	49
Liberal Arts	211	291	302	351	390
Mathematics and Science	57	60	74	75	96
Interdisciplinary Studies	38	38	36	36	35
Non-Degree Majors	51	24	26	20	24

Full-Time	639	724	712	711	663
Part-Time	1,040	1,126	1,169	1,121	1,187

Male	475	489	532	534	526
Female	1,204	1,361	1,349	1,298	1,324

Average Age	32	32	33	32	32
--------------------	----	----	----	----	----

Race/Ethnicity					
Caucasian	1,132	1,229	1,236	1,154	1,117
African-American	144	163	166	151	194
American Indian	62	67	65	73	59
Asian	31	29	27	31	31
Hispanic	45	48	74	77	84
International*	112	172	201	203	214
Pacific Islander	2	2	3	2	1
Two or More Races	9	23	54	62	78
Not Declared	142	117	55	79	72

*Students who do not have resident status.

STUDENT HOUSING**UNIVERSITY OF CENTRAL OKLAHOMA**

	Student Headcount					2013 Capacity	% Utilized 2013
	Fall 2009	Fall 2010	Fall 2011	Fall 2012	Fall 2013		
Residence Halls							
<i>West Hall (F)</i>	437	434	454	427	443	450	98%
<i>Murdaugh Hall (M)</i>	289	276	282	268	272	282	96%
<i>University Plaza</i>	265	269	287	280	268	288	93%
<i>University Commons</i>	380	371	379	373	378	380	99%
<i>Chowning House</i>	---	22	---	---	---	---	---
<i>University Suites</i>	288	293	295	288	293	298	98%
Residence Hall Totals	1,659	1,665	1,697	1,636	1,654	1,698	97%

Residence Hall numbers reflect student headcount. Capacity reflects the number of spaces available, not the number of rooms. This number can change from year to year because of damages. Some students have single rooms which will count as two spaces. Adjustments for this have been made in the utilization figures.

	Number of Apartments Rented					2013 Capacity	% Utilized 2013
	Fall 2009	Fall 2010	Fall 2011	Fall 2012	Fall 2013		
University Housing							
<i>N. Washington Apts.</i>	8	8	8	8	8	8	100%
Univ Housing Totals	8	8	8	8	8	8	100%

Because non-UCO student spouses and children reside in them, University Housing numbers only reflect a count of apartments. Apartments will occasionally be unrentable because of damage or special designations, which can cause capacity numbers to vary from year to year. The Broncho Apts were closed down prior to Fall 2007.

STUDENT COSTS

UNIVERSITY OF CENTRAL OKLAHOMA

	2009-10	2010-11	2011-12	2012-13	2013-14
Average Annual Resident Cost					
UG Tuition (30 credit hours)	\$3,681.00	\$3,913.50	\$4,176.00	\$4,459.50	\$4,715.40
GR Tuition (24 credit hours)	\$3,891.60	\$4,128.00	\$4,396.80	\$4,695.60	\$4,964.40
Room and Board (20 meal/week)	\$7,776.00	\$6,229.00	\$6,401.00	\$6,628.00	\$6,856.00

Resident Cost per Credit Hour					
UG Tuition	\$122.70	\$130.45	\$139.20	\$148.65	\$157.15
GR Tuition	\$162.15	\$172.00	\$183.20	\$195.65	\$206.85
Mandatory Fees*	\$18.05	\$18.05	\$18.05	\$21.05	\$24.05
Instruction & Facility Enhancement Fee (weighted average)*	\$14.74	\$16.91	\$22.50	\$28.27	\$35.78

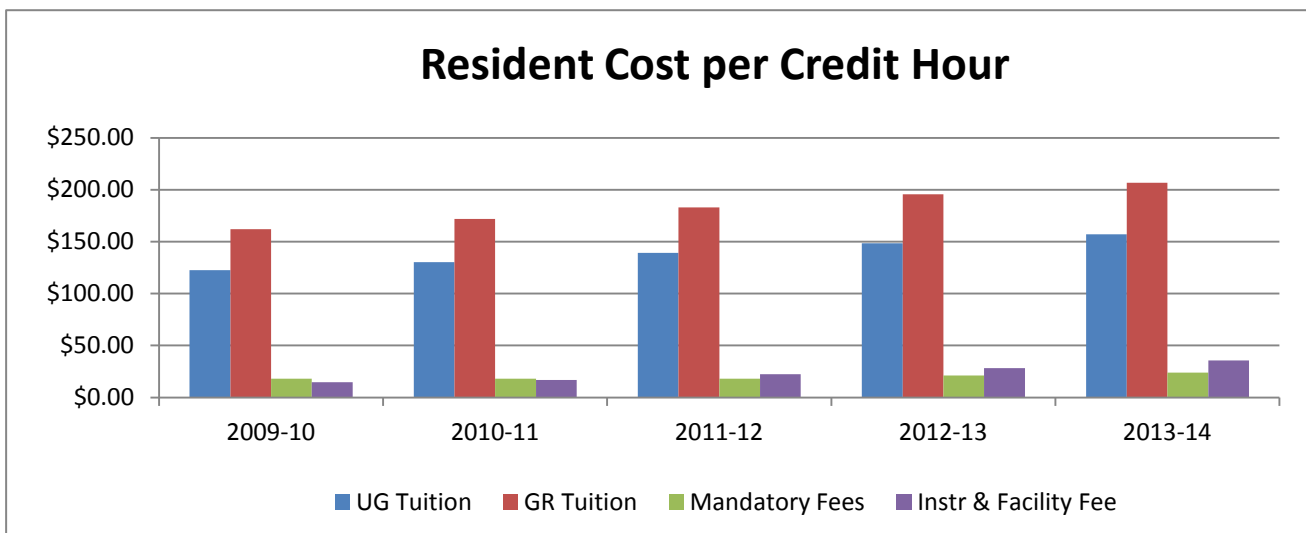
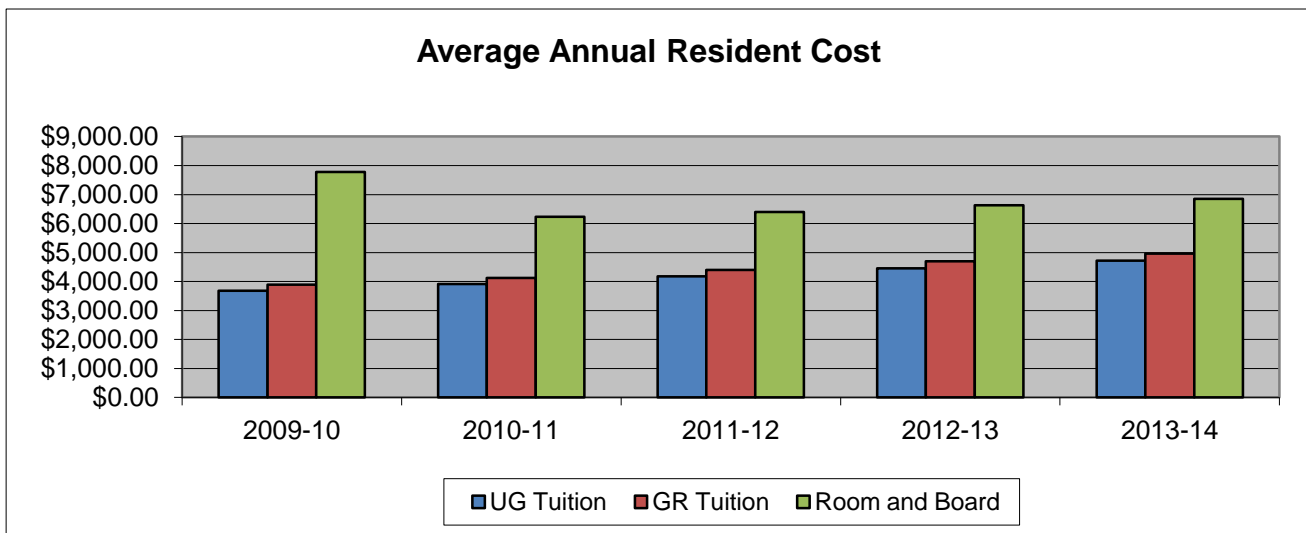

STUDENT FINANCIAL ASSISTANCE
UNIVERSITY OF CENTRAL OKLAHOMA

Type of Aid	2008-09		2009-10		2010-11		2011-12		2012-13	
	No.	Amount	No.	Amount	No.	Amount	No.	Amount	No.	Amount
Grants	6,852	\$20,101,121	7,656	\$26,821,243	6,651	\$32,426,158	6,831	\$31,203,677	6,641	\$31,584,375
Loans	6,623	\$50,827,913	7,138	\$56,007,282	7,639	\$62,087,105	8,329	\$67,889,964	8,160	\$67,226,211
Scholarships	4,122	\$11,082,834	4,468	\$12,586,723	5,978	\$15,126,029	6,208	\$17,471,211	6,319	\$20,667,909
Student Employment	1,054	\$2,998,695	1,197	\$3,456,002	1,238	\$3,662,053	1,359	\$4,318,137	1,510	\$4,599,426
Total*	11,790	\$85,010,563	12,730	\$98,871,250	13,436	\$109,639,292	13,982	\$120,882,989	13,970	\$124,077,921

*Totals reflect unduplicated student counts in each category.

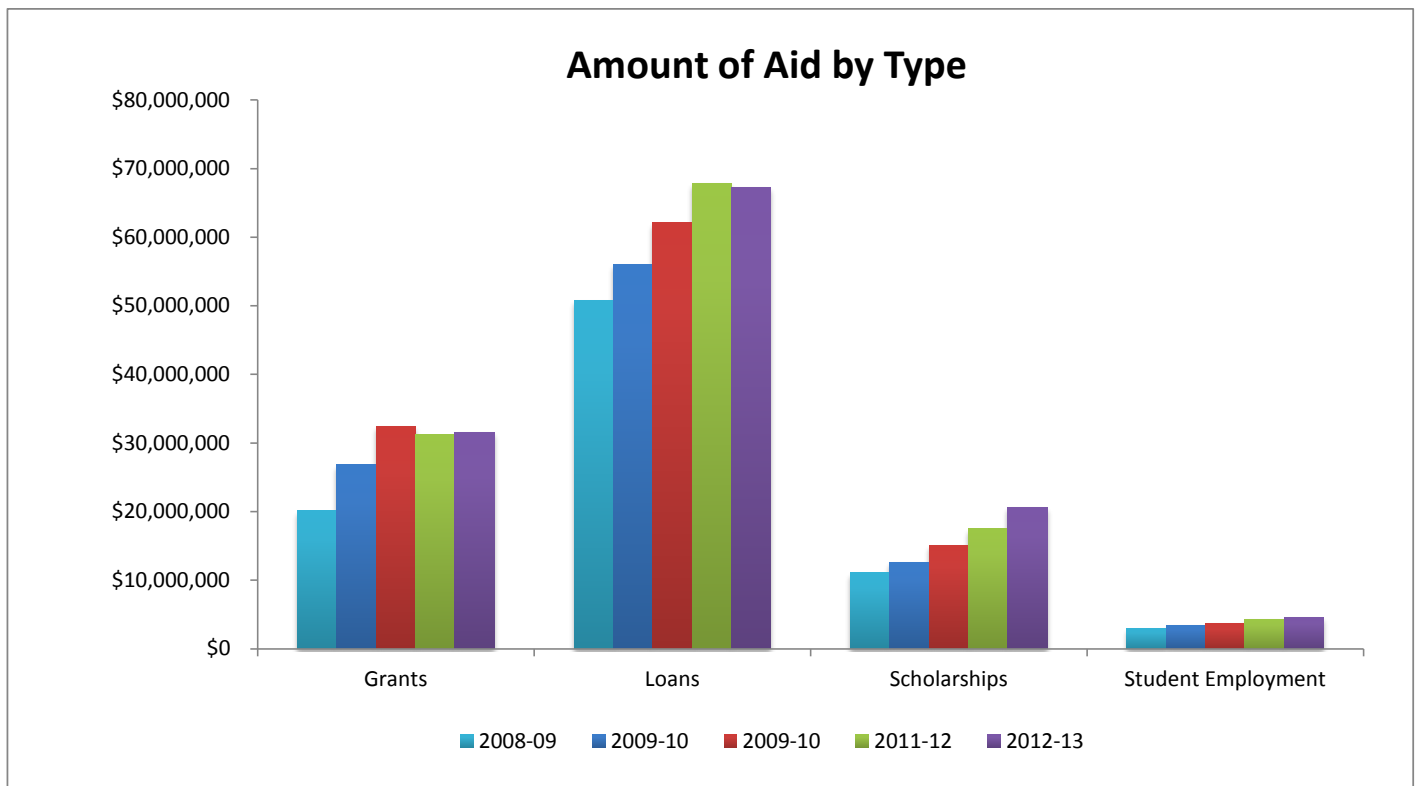

CREDIT HOURS BY DEPARTMENT
UNIVERSITY OF CENTRAL OKLAHOMA

College of Business

Department		Sum-Spr 2008-09	Sum-Spr 2009-10	Sum-Spr 2010-11	Sum-Spr 2011-12	Sum-Spr 2012-13
Accounting	LD	4,887	4,326	4,329	4,380	4,299
	UD	5,689	6,264	6,416	6,321	5,882
	GRAD	9	57	129	111	60
	TOT	10,585	10,647	10,874	10,812	10,241
Economics and International Business	LD	9,417	8,961	9,270	9,687	9,793
	UD	1,563	1,347	1,562	1,467	1,737
	GRAD	9	24	3	0	0
	TOT	10,989	10,332	10,835	11,154	11,530
Finance	LD	2,205	2,169	2,124	2,136	2,100
	UD	11,702	11,370	11,281	10,298	10,465
	GRAD	0	0	0	0	0
	TOT	13,907	13,539	13,405	12,434	12,565
Information Systems and Operations Management	LD	445	448	411	389	369
	UD	6,663	6,258	6,507	6,440	6,462
	GRAD	0	0	0	3	0
	TOT	7,108	6,706	6,918	6,832	6,831
Management	LD	213	428	388	326	288
	UD	9,813	8,974	9,097	8,713	8,506
	GRAD	2,585	3,950	3,533	3,610	3,320
	TOT	12,611	13,352	13,018	12,649	12,114
Marketing	LD	876	591	39	0	0
	UD	10,709	9,654	10,341	9,976	10,512
	GRAD	0	4	0	0	0
	TOT	11,585	10,249	10,380	9,976	10,512
Military Science	LD	302	323	362	337	178
	UD	183	198	263	291	235
	GRAD	0	0	0	0	0
	TOT	485	521	625	628	413
CB - Totals	LD	18,345	17,246	16,923	17,255	17,027
	UD	46,322	44,065	45,467	43,506	43,799
	GRAD	2,603	4,035	3,665	3,724	3,380
	TOT	67,270	65,346	66,055	64,485	64,206

CREDIT HOURS BY DEPARTMENT
UNIVERSITY OF CENTRAL OKLAHOMA

College of Education and Professional Studies

Department		Sum-Spr 2008-09	Sum-Spr 2009-10	Sum-Spr 2010-11	Sum-Spr 2011-12	Sum-Spr 2012-13
Adult Education and Safety Services (renamed from Occupational and Technology Education in 2011)	LD	1,197	1,383	1,320	1,998	1,374
	UD	6,373	6,076	8,285	10,569	10,902
	GRAD	2,166	2,211	2,629	2,741	1,945
	TOT	9,736	9,670	12,234	15,308	14,221
Advanced Professional and Special Services*	LD	---	---	---	902	957
	UD	---	---	---	5,345	5,225
	GRAD	---	---	---	5,790	5,349
	TOT	---	---	---	12,037	11,531
Advanced Professional Services*	LD	0	0	40	---	---
	UD	902	882	914	---	---
	GRAD	3,150	3,406	3,528	---	---
	TOT	4,052	4,288	4,482	---	---
Curriculum and Instruction	LD	0	0	0	0	0
	UD	4,799	5,081	4,944	4,637	4,194
	GRAD	1,763	2,095	2,110	1,931	1,735
	TOT	6,562	7,176	7,054	6,568	5,929
Human Environmental Sciences	LD	6,240	6,121	6,332	6,359	6,928
	UD	4,826	4,839	4,612	4,146	4,907
	GRAD	973	987	1,229	962	1,202
	TOT	12,039	11,947	12,173	11,467	13,037
Kinesiology and Health Studies	LD	10,178	10,279	10,355	10,133	10,331
	UD	7,631	7,920	7,172	7,134	7,888
	GRAD	568	771	983	1,047	1,071
	TOT	18,377	18,970	18,510	18,314	19,290
Educational Sciences, Foundations and Research	LD	0	0	0	0	0
	UD	7,374	8,063	7,780	7,735	7,229
	GRAD	1,848	1,963	2,219	2,348	2,650
	TOT	9,222	10,026	9,999	10,083	9,879
Psychology	LD	7,857	8,013	8,832	7,932	8,553
	UD	4,539	4,732	4,771	4,855	4,950
	GRAD	2,463	2,586	2,511	2,091	1,817
	TOT	14,859	15,331	16,114	14,878	15,320
Special Services*	LD	558	642	693	---	---
	UD	4,313	4,418	4,474	---	---
	GRAD	1,867	1,912	2,112	---	---
	TOT	6,738	6,972	7,279	---	---
CEPS - Totals	LD	26,030	26,438	27,572	27,324	28,143
	UD	40,757	42,011	42,952	44,421	45,295
	GRAD	14,798	15,931	17,321	16,910	15,769
	TOT	81,585	84,380	87,845	88,655	89,207

* Due to restructuring in 2011, Advanced Professional Services and Special Services were combined into Advanced Professional and Special Services.

CREDIT HOURS BY DEPARTMENT
UNIVERSITY OF CENTRAL OKLAHOMA

College of Fine Arts and Design

Department		Sum-Spr 2008-09	Sum-Spr 2009-10	Sum-Spr 2010-11	Sum-Spr 2011-12	Sum-Spr 2012-13
Academy of Contemporary Music	LD	---	4,530	9,093	8,573	7,030
	UD	---	0	0	1,173	1,474
	GRAD	---	0	0	0	0
	TOT	---	4,530	9,093	9,746	8,504
Art	LD	2,340	2,151	2,170	1,992	1,885
	UD	2,195	2,201	2,190	1,624	1,486
	GRAD	45	64	33	21	6
	TOT	4,580	4,416	4,393	3,637	3,377
Dance*	LD	---	694	764	752	832
	UD	---	831	635	933	770
	GRAD	---	6	0	2	2
	TOT	---	1,531	1,399	1,687	1,604
Design	LD	2,187	2,221	2,119	2,258	2,112
	UD	2,052	2,105	1,950	1,964	1,898
	GRAD	96	183	190	140	54
	TOT	4,335	4,509	4,259	4,362	4,064
Music	LD	4,738	4,522	5,255	4,607	4,428
	UD	2,093	2,005	1,936	2,043	2,124
	GRAD	635	671	771	877	745
	TOT	7,466	7,198	7,962	7,527	7,297
Theatre Arts*	LD	---	1,871	1,777	1,876	1,687
	UD	---	785	961	995	879
	GRAD	---	6	3	0	0
	TOT	---	2,662	2,741	2,871	---
Theatre, Dance and Media Arts*	LD	2,551	---	---	---	---
	UD	1,407	---	---	---	---
	GRAD	0	---	---	---	---
	TOT	3,958	---	---	---	---
CFAD - Totals	LD	11,816	15,989	21,178	20,058	17,974
	UD	7,747	7,927	7,672	8,732	8,631
	GRAD	776	930	997	1,040	807
	TOT	20,339	24,846	29,847	29,830	27,412

* Due to restructuring in 2009, Dance and Theatre Arts were separated into two departments.

CREDIT HOURS BY DEPARTMENT
UNIVERSITY OF CENTRAL OKLAHOMA

College of Liberal Arts

Department		Sum-Spr 2008-09	Sum-Spr 2009-10	Sum-Spr 2010-11	Sum-Spr 2011-12	Sum-Spr 2012-13
English	REM	---	---	---	114	570
	LD	16,446	16,473	18,001	17,700	17,895
	UD	5,768	5,586	5,731	5,274	5,333
	GRAD	1,406	1,636	1,838	1,736	1,898
	TOT	23,620	23,695	25,570	24,824	25,696
History and Geography	LD	12,804	13,284	13,374	12,966	13,169
	UD	4,001	3,887	3,923	3,950	3,484
	GRAD	396	586	606	662	659
	TOT	17,201	17,757	17,903	17,578	17,312
Humanities and Philosophy	LD	14,637	14,370	15,426	15,507	15,612
	UD	1,840	2,130	2,147	2,406	2,271
	GRAD	21	24	17	12	9
	TOT	16,498	16,524	17,590	17,925	17,892
Mass Communication	LD	11,007	12,302	12,296	12,276	12,433
	UD	9,192	7,652	7,697	8,228	8,052
	GRAD	21	3	0	6	33
	TOT	20,220	19,957	19,993	20,510	20,518
Modern Languages, Literature, and Cultural Studies	LD	9,154	10,206	11,353	11,857	11,620
	UD	796	775	790	779	735
	GRAD	33	33	39	30	12
	TOT	9,983	11,014	12,182	12,666	12,367
Political Science	LD	8,331	8,097	8,205	8,787	9,078
	UD	1,731	1,964	2,127	2,335	1,870
	GRAD	204	447	714	921	1,134
	TOT	10,266	10,508	11,046	12,043	12,082
School of Criminal Justice	LD	---	---	---	1,299	1,551
	UD	---	---	---	3,164	3,067
	GRAD	---	---	---	628	564
	TOT	---	---	---	5,091	5,182
Sociology and Substance Abuse Studies*	LD	---	---	---	5,316	5,326
	UD	---	---	---	6,138	6,406
	GRAD	---	---	---	881	1,375
	TOT	---	---	---	12,335	13,107
Sociology, Criminal Justice, and Substance Abuse Studies*	LD	5,140	5,603	5,389	---	---
	UD	8,919	9,420	8,693	---	---
	GRAD	801	985	1,180	---	---
	TOT	14,860	16,008	15,262	---	---
CLA - Totals	REM	---	---	---	114	570
	LD	77,519	80,335	84,044	85,708	86,684
	UD	32,247	31,414	31,108	32,274	31,218
	GRAD	2,882	3,714	4,394	4,876	5,684
	TOT	112,648	115,463	119,546	122,972	124,156

*Due to restructuring in 2011, Sociology, Criminal Justice, and Substance Abuse Studies was split into two departments.

CREDIT HOURS BY DEPARTMENT
UNIVERSITY OF CENTRAL OKLAHOMA

College of Mathematics and Science

Department		Sum-Spr 2008-09	Sum-Spr 2009-10	Sum-Spr 2010-11	Sum-Spr 2011-12	Sum-Spr 2012-13
Biology	LD	20,095	20,122	19,856	19,304	19,205
	UD	2,923	2,939	3,640	3,292	3,400
	GRAD	192	215	247	218	226
	TOT	23,210	23,276	23,743	22,814	22,831
Chemistry	LD	7,178	6,866	7,717	7,677	7,989
	UD	3,241	3,155	3,177	3,258	3,152
	GRAD	376	16	12	5	3
	TOT	10,795	10,037	10,906	10,940	11,144
Computer Science	LD	3,096	2,877	3,057	3,229	3,320
	UD	931	1,029	1,452	1,351	1,291
	GRAD	72	66	54	72	81
	TOT	4,099	3,972	4,563	4,652	4,692
Engineering and Physics	LD	8,225	9,428	10,233	10,209	11,079
	UD	1,706	1,924	2,050	2,197	2,458
	GRAD	87	88	119	150	110
	TOT	10,018	11,440	12,402	12,556	13,647
Funeral Service	LD	267	293	388	282	392
	UD	2,404	2,609	2,912	3,053	3,514
	GRAD	0	0	0	0	0
	TOT	2,671	2,902	3,300	3,335	3,906
Mathematics and Statistics	REM	---	---	---	4,650	4,419
	LD	17,135	18,060	18,960	19,938	20,256
	UD	1,648	1,789	2,069	2,314	2,798
	GRAD	301	330	338	443	465
	TOT	19,084	20,179	21,367	27,345	27,938
Nursing	LD	1,956	1,817	1,926	1,931	1,914
	UD	5,567	5,724	6,049	6,141	5,727
	GRAD	48	48	63	66	173
	TOT	7,571	7,589	8,038	8,138	7,814
CMS - Totals	REM	---	---	---	4,650	4,419
	LD	57,952	59,463	62,137	62,570	64,155
	UD	18,420	19,169	21,349	21,606	22,340
	GRAD	1,076	763	833	954	1,058
	TOT	77,448	79,395	84,319	89,780	91,972

CREDIT HOURS BY DEPARTMENT
UNIVERSITY OF CENTRAL OKLAHOMA

Interdisciplinary Studies

Department		Sum-Spr 2008-09	Sum-Spr 2009-10	Sum-Spr 2010-11	Sum-Spr 2011-12	Sum-Spr 2012-13
Forensic Science*	LD	---	441	1,386	1,542	1,581
	UD	---	490	1,057	1,282	1,734
	GRAD	---	508	559	376	418
	TOT	---	1,439	3,002	3,200	3,733
Leadership	LD	652	819	1,228	1,117	987
	UD	228	532	589	557	422
	GRAD	0	0	0	0	0
	TOT	880	1,351	1,817	1,674	1,409
First Year Experience	LD	2,718	4,067	4,564	4,170	4,036
	UD	130	40	12	385	301
	GRAD	0	0	0	0	0
	TOT	2,848	4,107	4,576	4,555	4,337
IS - Totals	LD	3,370	5,327	7,178	6,829	6,604
	UD	358	1,062	1,658	2,224	2,457
	GRAD	0	508	559	376	418
	TOT	3,728	6,897	9,395	9,429	9,479

*Due to restructuring in 2009, Forensic Science was separated from Chemistry and put into Interdisciplinary Studies.

CREDIT HOURS BY DEPARTMENT
UNIVERSITY OF CENTRAL OKLAHOMA

College Totals

		Sum-Spr 2008-09	Sum-Spr 2009-10	Sum-Spr 2010-11	Sum-Spr 2011-12	Sum-Spr 2012-13
College of Business	LD	18,345	17,246	16,923	17,255	17,027
	UD	46,322	44,065	45,467	43,506	43,799
	GRAD	2,603	4,035	3,665	3,724	3,380
	TOT	67,270	65,346	66,055	64,485	64,206
College of Education and Professional Studies	LD	26,030	26,438	27,572	27,324	28,143
	UD	40,757	42,011	42,952	44,421	45,295
	GRAD	14,798	15,931	17,321	16,910	15,769
	TOT	81,585	84,380	87,845	88,655	89,207
College of Fine Arts and Design	LD	11,816	15,989	21,178	20,058	17,974
	UD	7,747	7,927	7,672	8,732	8,631
	GRAD	776	930	997	1,040	807
	TOT	20,339	24,846	29,847	29,830	27,412
College of Liberal Arts	REM	---	---	---	114	570
	LD	77,519	80,335	84,044	85,708	86,684
	UD	32,247	31,414	31,108	32,274	31,218
	GRAD	2,882	3,714	4,394	4,876	5,684
	TOT	112,648	115,463	119,546	122,972	124,156
College of Mathematics and Science	REM	---	---	---	4,650	4,419
	LD	57,952	59,463	62,137	62,570	64,155
	UD	18,420	19,169	21,349	21,606	22,340
	GRAD	1,076	763	833	954	1,058
	TOT	77,448	79,395	84,319	89,780	91,972
Interdisciplinary Studies	LD	3,370	5,327	7,178	6,829	6,604
	UD	358	1,062	1,658	2,224	2,457
	GRAD	0	508	559	376	418
	TOT	3,728	6,897	9,395	9,429	9,479
University Totals	REM	---	---	---	4,764	4,989
	LD	195,032	204,798	219,032	219,744	220,587
	UD	145,851	145,648	150,206	152,763	153,740
	GRAD	22,135	25,881	27,769	27,880	27,116
	TOT	363,018	376,327	397,007	405,151	406,432

AVERAGE CREDIT HOURS BY CLASSIFICATION

UNIVERSITY OF CENTRAL OKLAHOMA

	Fall 2009			Fall 2010			Fall 2011			Fall 2012			Fall 2013		
	No. of Students	Credit Hours	Avg Cr Hrs	No. of Students	Credit Hours	Avg Cr Hrs	No. of Students	Credit Hours	Avg Cr Hrs	No. of Students	Credit Hours	Avg Cr Hrs	No. of Students	Credit Hours	Avg Cr Hrs
Full Time															
Freshmen	2,885	39,473	13.7	3,030	41,584	13.7	3,487	47,883	13.7	3,541	48,315	13.6	3,527	47,828	13.6
Sophomores	1,869	25,924	13.9	1,991	27,604	13.9	2,109	29,374	13.9	2,021	28,084	13.9	1,971	27,277	13.8
Juniors	2,252	31,244	13.9	2,400	33,346	13.9	2,382	32,875	13.8	2,447	33,900	13.9	2,414	33,352	13.8
Seniors	2,844	39,339	13.8	3,043	41,892	13.8	3,098	42,303	13.7	2,990	41,134	13.8	3,050	42,260	13.9
Post-Baccalaureates	25	312	12.5	28	363	13.0	18	227	12.6	11	162	14.7	19	258	13.6
Graduates	639	6,630	10.4	724	7,475	10.3	712	7,225	10.1	711	2,341	3.3	663	6,671	10.1
Total Full Time	10,514	142,922	13.6	11,216	152,264	13.6	11,806	159,887	13.5	11,721	153,936	13.1	11,644	157,646	13.5
Part Time															
Freshmen	1,417	10,198	7.2	1,486	10,574	7.1	935	5,978	6.4	926	5,657	6.1	923	5,508	6.0
Sophomores	504	3,781	7.5	520	3,775	7.3	500	3,686	7.4	502	3,687	7.3	470	3,374	7.2
Juniors	768	5,479	7.1	788	5,744	7.3	778	5,747	7.4	828	6,077	7.3	849	6,209	7.3
Seniors	1,733	11,740	6.8	1,830	12,404	6.8	1,952	13,285	6.8	2,013	13,844	6.9	2,013	13,796	6.9
Post-Baccalaureates	116	568	4.9	135	694	5.1	99	479	4.8	100	523	5.2	131	596	4.5
Graduates	1,040	5,034	4.8	1,126	5,678	5.0	1,169	5,954	5.1	1,121	10,698	9.5	1,187	6,053	5.1
Total Part Time	5,578	36,800	6.6	5,885	38,869	6.6	5,433	35,129	6.5	5,490	40,486	7.4	5,573	35,536	6.4
Total															
Freshmen	4,302	49,671	11.5	4,516	52,158	11.5	4,422	53,861	12.2	4,467	53,972	12.1	4,450	53,336	12.0
Sophomores	2,373	29,705	12.5	2,511	31,379	12.5	2,609	33,060	12.7	2,523	31,771	12.6	2,441	30,651	12.6
Juniors	3,020	36,723	12.2	3,188	39,090	12.3	3,160	38,622	12.2	3,275	39,977	12.2	3,263	39,561	12.1
Seniors	4,577	51,079	11.2	4,873	54,296	11.1	5,050	55,588	11.0	5,003	54,978	11.0	5,063	56,056	11.1
Post-Baccalaureates	141	880	6.2	163	1,057	6.5	117	706	6.0	111	685	6.2	150	854	5.7
Graduates	1,679	11,664	6.9	1,850	13,153	7.1	1,881	13,179	7.0	1,832	13,039	7.1	1,850	12,724	6.9
Grand Total	16,092	179,722	11.2	17,101	191,133	11.2	17,239	195,016	11.3	17,211	194,422	11.3	17,217	193,182	11.2

ETHNIC PROFILE*

	2008-09			2009-10			2010-11			2011-12			2012-13		
	Associate's	Bachelor's	Master's	Associate's	Bachelor's	Master's	Associate's	Bachelor's	Master's	Associate's	Bachelor's	Master's	Associate's	Bachelor's	Master's
Caucasian	---	1,530	301	---	1,505	313	44	1,475	362	38	1,553	400	54	1,468	384
African-American	---	196	32	---	231	25	3	212	50	10	182	44	4	188	34
American Indian	---	115	26	---	127	18	6	111	16	3	114	15	10	94	20
Asian	---	72	11	---	78	6	0	78	11	0	99	6	1	93	12
Hispanic	---	80	13	---	94	14	0	92	18	1	136	22	4	139	29
International*	---	189	47	---	138	37	1	128	53	0	136	90	3	186	71
Pacific Islander	---	4	0	---	3	1	0	9	1	0	4	2	0	3	1
Two or More Races	---	---	---	---	3	2	1	14	1	3	80	12	8	87	22
Not Declared	---	133	5	---	149	34	3	170	48	3	115	17	10	73	25
Total	---	2,319	435	---	2,328	450	58	2,289	560	58	2,419	608	94	2,331	598

*Students who do not have resident status

GENDER PROFILE*

	2008-09			2009-10			2010-11			2011-12			2012-13		
	Associate's	Bachelor's	Master's	Associate's	Bachelor's	Master's	Associate's	Bachelor's	Master's	Associate's	Bachelor's	Master's	Associate's	Bachelor's	Master's
Male	---	888	111	---	916	134	51	870	159	46	947	172	71	919	158
Female	---	1,431	324	---	1,412	316	7	1,419	401	12	1,472	436	23	1,412	440

ORIGIN OF GRADUATING STUDENTS*

	2008-09	2009-10	2010-11	2011-12	2012-13
Undergraduate Students					
Started at UCO	565	520	532	594	536
Two-Year Transfer	758	804	795	843	964
Four-Year Transfer	426	408	445	421	350
Both 2 & 4 Year Transfer	570	596	575	619	575
Total	2,319	2,328	2,347	2,477	2,425

* Students may earn more than one degree; therefore, this is not representative of headcount.

Baccalaureate Degree Profile
Summer 2012 - Fall 2012 - Spring 2013

These figures represent students awarded baccalaureate degrees, not total degrees awarded (some students earned multiple degrees in the given time frame).

Gender	Number	Percentage
Male	902	39.4%
Female	1,386	60.6%
Total	2,288	100.0%

Ethnicity	Number	Percentage
Caucasian	1,431	62.5%
African American	181	7.9%
American Indian	93	4.1%
Asian	80	3.5%
Hispanic	129	5.6%
International	194	8.5%
Pacific Islander	3	0.1%
2 or More Races	87	3.8%
Not Declared	90	3.9%
Total	2,288	100.0%

Age at Graduation	Number	Percentage
20 & Under	1	0.0%
21-25	1,237	54.1%
26-30	478	20.9%
31 & Over	429	18.8%
Unknown	143	6.3%
Total	2,288	100.0%
Average Age	27	

Origin	Number	Percentage
In-State - Total	2,037	89.0%
In State - OKC MSA*	1,467	64.1%
In State - Non-MSA	574	25.1%
Out-of-State	53	2.3%
International	194	8.5%
Total	2,288	100.0%

* OKC MSA includes Canadian, Cleveland, Logan, McClain, Oklahoma, and Pottawatomie counties.

Degrees	Number	Percentage
Single Major Only	1,624	71.0%
Single Major with a Minor	596	26.0%
2nd Bachelor Degree	41	1.8%
Double Majors	27	1.2%
Total	2,288	100.0%

Top 3 Mailing Zip Codes	Number	Percentage
1. 73034 - Edmond	289	12.6%
2. 73013 - Edmond	157	6.9%
3. 73003 - Edmond	144	6.3%

GPA/Hours at Graduation	Avg. GPA	Avg. Hours
UCO	3.16	97
Transfer	2.99	47
Overall	3.11	141

ACT Scores	Number	Percentage
0-16	98	4.3%
17-18	160	7.0%
19-20	251	11.0%
21-22	310	13.5%
23-24	215	9.4%
25-26	129	5.6%
27-28	78	3.4%
29-30	40	1.7%
31-36	15	0.7%
Unknown	992	43.4%
Total	2,288	100.0%
Average ACT Score	22	

Admit Type	Number	Percentage
First Time Freshmen	847	37.0%
Transfer Students	1,215	53.1%
All Other Admits	226	9.9%
Total	2,288	100.0%

First Time Freshmen		
Graduated within*	Number	Percentage
Less than 4 years	8	0.9%
4 years	163	19.2%
5 years	323	38.1%
6 years	156	18.4%
More than 6 years	197	23.3%
Total	847	100.0%

* Amount of time lapsed between first admission to UCO and graduation.

Transfers		
Graduated within*	Number	Percentage
Less than 2 years	2	0.2%
2 years	141	11.6%
3 years	386	31.8%
4 years	290	23.9%
More than 4 years	396	32.6%
Total	1,215	100.0%

* Amount of time lapsed between first admission to UCO and graduation.

International Students - Origin by Country		
Country	Number	Percentage
Argentina	1	0.5%
Bahamas	1	0.5%
Bulgaria	1	0.5%
Cameroon	2	1.0%
Canada	2	1.0%
China (Peoples Republic of)	17	8.8%
Colombia	3	1.5%
Cote D'Ivoire (Ivory Coast)	3	1.5%
Croatia (Hrvatska)	1	0.5%
El Salvador	1	0.5%
Ghana	2	1.0%
Guatemala	2	1.0%
India	4	2.1%
Iran (Islamic Republic of)	1	0.5%
Japan	12	6.2%
Jordan	1	0.5%
Kampuchia (Cambodia)	1	0.5%
Kenya	2	1.0%
Korea, Republic of	21	10.8%
Kuwait	1	0.5%
Malaysia	23	11.9%
Mali	1	0.5%
Mongolia	3	1.5%
Morocco	5	2.6%
Nepal	25	12.9%
Nigeria	3	1.5%
Pakistan	4	2.1%
Philippines	3	1.5%
Poland	1	0.5%
Russian Federation	1	0.5%
Saudi Arabia	19	9.8%
Senegal	1	0.5%
Singapore	1	0.5%
South Africa	1	0.5%
Sri Lanka	2	1.0%
Sweden	1	0.5%
Taiwan	4	2.1%
Uganda	2	1.0%
Uzbekistan	1	0.5%
Venezuela	1	0.5%
Vietnam	11	5.7%
Zimbabwe	2	1.0%
Unknown*	0	0.0%
Total	194	100.0%

* Many of these students were in the system prior to the collection of SOASUPL, which collects student origin.

ANNUALIZED DEGREES GRANTED BY MAJOR
UNIVERSITY OF CENTRAL OKLAHOMA

College of Business

REGENTS CODE	DEPT.	DEGREE	MAJOR	ADDED/ (DELETED)	DESCRIPTION	Undergraduate Degrees				
						SM-SP 2008-09	SM-SP 2009-10	SM-SP 2010-11	SM-SP 2011-12	SM-SP 2012-13
001	ACCTG	B.S.	2000		Accounting	106	88	116	107	88
001 - Accounting Program Total						106	88	116	107	88
007	GBUSN	B.B.A.	2080	(2008)	Business Admin-Business Communication	4	1	0	0	1
007	MNGMT	B.B.A.	2081	(2012)	Business Admin-General Business	107	113	88	100	109
007	ECON	B.B.A.	2082	(2008)	Business Admin-International Trade	30	30	25	8	4
007	FIN	B.B.A.	2083		Business Admin-Legal Studies	6	8	9	12	8
007	ECON	B.B.A.	2084	2008	Business Admin-International Business	0	3	5	21	23
007	ECON	B.B.A.	2085	2012	Business Admin-Business Administration	---	---	---	---	3
007 - Business Administration Program Total						147	155	127	141	148
013	ECON	B.B.A.	2040		Economics	4	7	10	6	3
013	ECON	B.B.A.	2041	(2008)	Economics-Public Administration	1	2	0	0	0
013 - Economics Program Total						5	9	10	6	3
016	FIN	B.B.A.	2060		Finance	114	100	95	106	78
016	FIN	B.B.A.	2061	(2010)	Finance-Insurance	7	5	7	3	0
016	FIN	B.B.A.	2062	2010	Finance-Insurance and Risk Management	---	---	0	2	6
016 - Finance Program Total						121	105	102	111	84
020	MNGMT	B.B.A.	2120		Management	57	55	62	56	63
020	MNGMT	B.B.A.	2121	(2008)	Management-Hotel & Food Service Admin	4	2	4	0	0
020	MNGMT	B.B.A.	2122		Management-Human Resource Management	41	44	50	48	44
020	MNGMT	B.B.A.	2123	(2009)	Management-Professional Golf Management	2	0	0	0	10
020	MNGMT	B.B.A.	2125	(2008)	Management-Small Business Management	2	4	1	0	0
020	MNGMT	B.B.A.	2126	2009	Management-PGA Golf Management	---	0	0	0	1
020 - Management Program Total						106	105	117	104	118
021	MRKTG	B.B.A.	2140		Marketing	80	89	75	58	59
021	MRKTG	B.B.A.	2142	(2011)	Marketing-Purchasing & Material Mgt	0	2	1	1	2
021	MRKTG	B.B.A.	2144	2012	Marketing-Professional Selling	---	---	---	0	4
021 - Marketing Program Total						80	91	76	59	65
029	ECON	B.A.	2020	(2013)	Economics	5	4	2	4	2
029	ECON	B.A.	2021	(2008)	Economics-Applied Economics	1	0	0	0	0
029 - Economics Program Total						6	4	2	4	2
176	ISOM	B.B.A.	2100		Info & Oper Mngt-Mngt Information Systems	30	38	38	45	27
176	ISOM	B.B.A.	2101	(2011)	Info & Oper Mngt-Operations Management & Analysis	18	25	21	20	10
176	ISOM	B.B.A.	2102	2011	Info & Oper Mngt-Operations and Supply Chain Management	---	---	0	1	8
176 - Information and Operation Management Program Total						48	63	59	66	45
TOTAL CB UG						619	620	609	598	553
						Graduate Degrees				
008	MNGMT	M.B.A.	2600		Business Administration	51	78	80	82	87
008	MNGMT	M.B.A.	2601	2009	Business Administration-Accounting	---	0	2	7	12
008 - Business Administration Program Total						51	78	82	89	99
TOTAL CB GRAD						51	78	82	89	99
CB TOTAL						670	698	691	687	652

ANNUALIZED DEGREES GRANTED BY MAJOR
UNIVERSITY OF CENTRAL OKLAHOMA

College of Education and Professional Studies

REGENTS CODE	DEPT.	DEGREE	MAJOR	ADDED/ (DELETED)	DESCRIPTION	Undergraduate Degrees				
						SM-SP 2008-09	SM-SP 2009-10	SM-SP 2010-11	SM-SP 2011-12	SM-SP 2012-13
083	APSS	B.S.	3340		Speech/Language Pathology	23	20	15	17	22
083 - Speech/Language Pathology Program Total						23	20	15	17	22
092	AESS	B.S.Ed.	3160	(2005)	Allied Health Education	0	1	0	0	0
092 - Allied Health Education Program Total						0	1	0	0	0
093	CIED	B.S.Ed.	3020		Elementary Education	61	98	88	80	60
093 - Elementary Education Program Total						61	98	88	80	60
094	CIED	B.S.Ed.	3000		Early Childhood Education	42	53	53	59	44
094 - Early Childhood Education Program Total						42	53	53	59	44
105	AESS	B.S.	3220		General Studies	329	324	314	275	298
105 - General Studies Program Total						329	324	314	275	298
108	KINES	B.S.	3100	(2012)	Community Health	15	21	19	19	10
108	KINES	B.S.	3101	2012	Community/Public Health	---	---	---	---	0
108 - Community Health Program Total						15	21	19	19	10
112	KINES	B.S.Ed.	3140		Physical Education/Health	15	11	11	15	17
112 - Physical Education/Health Program Total						15	11	11	15	17
113	HESCI	B.S.	3080	2002	Nutrition, Dietetics & Food Management	14	11	8	22	23
113 - Nutrition, Dietetics, and Food Management Program Total						14	11	8	22	23
116	AESS	B.S.Ed.	3240	(2005)	Industrial Education-Trade & Industrial Education	2	0	0	0	0
116	AESS	B.S.Ed.	3241	2005	Career & Tech Educ-Trade and Industrial Education	3	12	14	12	9
116	AESS	B.S.Ed.	3242	2005	Career & Tech Educ-Business & Info Tech Ed/Marketing Ed	5	3	1	1	0
116	AESS	B.S.Ed.	3243	2005	Career & Tech Educ-Allied Health Education	0	0	0	1	3
116	AESS	B.S.Ed.	3244	2005	Career & Tech Educ-Family and Consumer Sciences	6	6	5	2	3
116 - Career and Technology Education Program Total						16	21	23	16	15
133	KINES	B.S.	3120	2000	Kinesiology-Exercise/Fitness Management	40	38	28	44	37
133	KINES	B.S.	3121	(2005)	Kinesiology-Recreation Management	1	4	0	0	0
133	KINES	B.S.	3122	2005	Kinesiology-Outdoor and Community Recreation	1	3	15	7	8
133 - Kinesiology Program Total						42	45	43	51	45
141	PSYCH	B.A.	3300		Psychology	86	86	94	98	106
141 - Psychology Program Total						86	86	94	98	106
148	AESS	B.S.	3260		Industrial Safety	38	42	44	59	60
148 - Industrial Safety Program Total						38	42	44	59	60
174	APSS	B.S.Ed	3321		Special Education-Mild-Moderate Disabilities	14	9	10	12	10
174	APSS	B.S.Ed	3322		Special Education-Severe-Profound/Multiple Disabilities	2	3	3	4	6
174 - Special Education Program Total						16	12	13	16	16

ANNUALIZED DEGREES GRANTED BY MAJOR
UNIVERSITY OF CENTRAL OKLAHOMA

College of Education and Professional Studies

REGENTS CODE	DEPT.	DEGREE	MAJOR	ADDED/ (DELETED)	DESCRIPTION	Undergraduate Degrees				
						SM-SP 2008-09	SM-SP 2009-10	SM-SP 2010-11	SM-SP 2011-12	SM-SP 2012-13
177	AESS	B.S.	3280	(2007)	Training & Development	2	2	0	0	0
177 - Training and Development Program Total						2	2	0	0	0
180	HESCI	B.S.	3040	2001	Family Life Education- Child Development	25	24	25	28	28
180	HESCI	B.S.	3041	2000	Family Life Education- Gerontology	4	1	2	5	0
180	HESCI	B.S.	3042	2000	Family Life Education-Marriage and Family	10	15	7	18	13
180 - Family Life Education Program Total						39	40	34	51	41
183	HESCI	B.S.	3060	2001	Fashion Marketing	40	30	22	19	26
183 - Fashion Marketing Program Total						40	30	22	19	26
775	AESS	B.S.	3230	2007	Organizational Leadership	3	14	13	33	55
775-Organizational Leadership						3	14	13	33	55
TOTAL CEPS UG						781	831	794	830	838
						Graduate Degrees				
031	APSS	M.Ed.	261	(2010)	Educational Administration	0	0	1	0	0
031	APSS	M.Ed.	3600	(2010)	Educational Administration	33	37	56	7	2
031	APSS	M.Ed.	3601	2010	Educational Leadership	---	---	0	25	86
031 - Educational Administration Program Total						33	37	57	32	88
059	CIED	M.Ed.	3640		Elementary Education	1	2	5	1	4
059 - Elementary Education Program Total						1	2	5	1	4
060	APSS	M.Ed.	3610	(2013)	Education Guidance & Counseling	28	20	27	34	17
060 - Education Guidance and Counseling Program Total						28	20	27	34	17
063	APSS	M.Ed.	3740		Reading	14	8	9	18	14
063 - Reading Program Total						14	8	9	18	14
117	APSS	M.Ed.	3622	(2011)	Instructional Media-Library Information	18	12	22	16	12
117	APSS	M.Ed.	3623	2011	Library Media Education	---	---	0	0	3
117 - Instructional Media Program Total						18	12	22	16	15
140	AESS	M.Ed.	3690	(2012)	Professional Health Occupations	10	4	5	4	3
140 - Professional Health Occupations Program Total						10	4	5	4	3
156	AESS	M.Ed.	3681	(2012)	Adult Education-Gerontology	8	3	10	9	6
156	AESS	M.Ed.	3682	(2012)	Adult Education-Training	27	27	26	28	25
156	AESS	M.Ed.	3683	2012	Adult and Higher Education-Adult and Higher Education	---	---	---	0	1
156	AESS	M.Ed.	3684	2012	Adult and Higher Education-Interdisciplinary Studies	---	---	---	0	4
156	AESS	M.Ed.	3685	2012	Adult and Higher Education-Student Personnel	---	---	---	0	0
156	AESS	M.Ed.	3686	2012	Adult and Higher Education-Training	---	---	---	0	1
156 - Adult Education Program Total						35	30	36	37	37
157	CIED	M.Ed.	3630		Early Childhood Education	7	5	7	7	11
157 - Early Childhood Education Program Total						7	5	7	7	11
165	AESS	M.Ed.	3700	(2012)	Education-General Education	31	27	24	26	17
165	ESFR	M.Ed.	3701	(2012)	Education-Secondary Education	2	6	5	19	19
165	CIED	M.Ed.	3702	(2012)	Education-Bilingual Education/TESL	36	28	61	56	30
165 - Education Program Total						69	61	90	101	66

ANNUALIZED DEGREES GRANTED BY MAJOR
UNIVERSITY OF CENTRAL OKLAHOMA

College of Education and Professional Studies

REGENTS CODE	DEPT.	DEGREE	MAJOR	ADDED/ (DELETED)	DESCRIPTION	Graduate Degrees				
						SM-SP 2008-09	SM-SP 2009-10	SM-SP 2010-11	SM-SP 2011-12	SM-SP 2012-13
168	APSS	M.S.	3730		Speech/Language Pathology	24	22	23	27	24
168 - Speech/Language Pathology Program Total						24	22	23	27	24
171	PSYCH	M.A.	3710		Psychology-Counseling	12	15	20	8	10
171	PSYCH	M.A.	3711		Psychology-General (Exp)	8	6	4	9	3
171	PSYCH	M.A.	3712		Psychology-School Psychology	10	8	9	8	10
171	PSYCH	M.A.	3713	2005	Psychology-General Psychology	3	2	2	13	4
171	PSYCH	M.A.	3714	2012	Psychology-Forensic Psychology	---	---	---	0	1
171 - Psychology Program Total						33	31	35	38	28
175	APSS	M.Ed.	3721		Special Education-Mild-Moderate Disabilities	1	7	7	4	5
175	APSS	M.Ed.	3722		Special Education-Severe-Profound/Multiple Disabilities	1	2	3	2	0
175 - Special Education Program Total						2	9	10	6	5
181	HESCI	M.S.	3650	(2006)	Family & Child Studies	4	1	0	0	0
181	HESCI	M.S.	3651	(2009)	Family & Child Studies-Family Support Specialist	5	3	1	1	0
181	HESCI	M.S.	3652	2006	Family & Child Studies-LMFT	1	4	7	8	3
181	HESCI	M.S.	3653	2006	Family & Child Studies-Family Life Education	7	7	10	16	8
181	HESCI	M.S.	3654	2008	Family & Child Studies-Infant Child Specialist	0	0	3	3	6
181 - Family and Child Studies Program Total						17	15	21	28	17
184	HESCI	M.S.	3660		Nutrition & Food Management	15	15	18	18	19
184 - Nutrition and Food Management Program Total						15	15	18	18	19
185	KINES	M.S.	3670		Wellness Management-Exercise Science	4	9	6	4	8
185	KINES	M.S.	3671		Wellness Management-Health Studies	4	5	0	5	8
185 - Wellness Management Program Total						8	14	6	9	16
189	KINES	M.S.	3750	2006	Athletic Training-Athletic Training	0	2	3	9	10
189 - Athletic Training Program Total						0	2	3	9	10
199	CIED	M.Ed.	3760	2012	Bilingual Education/Teaching English as a Second Language	---	---	---	---	0
199-Bilingual Education/Teaching English as a Second Language						0	0	0	0	0
200	ESFR	M.Ed.	3770	2012	Secondary Education	---	---	---	---	0
200-Secondary Education						0	0	0	0	0
TOTAL CEPS GRAD						314	287	374	385	374
CEPS TOTAL						1,095	1,118	1,168	1,215	1,212

ANNUALIZED DEGREES GRANTED BY MAJOR
UNIVERSITY OF CENTRAL OKLAHOMA

College of Fine Arts and Design

REGENTS CODE	DEPT.	DEGREE	MAJOR	ADDED/ (DELETED)	DESCRIPTION	Undergraduate Degrees				
						SM-SP 2008-09	SM-SP 2009-10	SM-SP 2010-11	SM-SP 2011-12	SM-SP 2012-13
003	ART	B.F.A.	1002	(2005)	Art-Photographic Arts	1	0	0	0	0
003	ART	B.F.A.	1003	(2005)	Art-2Dimensional Studio	2	0	0	0	0
003	ART	B.F.A.	1005	2005	Art-Art History	7	1	5	5	2
003	ART	B.F.A.	1006	2005	Art-Art Studio	10	14	20	11	16
003 - Art Program Total						20	15	25	16	18
004	ART	B.F.A.Ed.	1020	(2010)	Art Education	9	6	5	4	5
004	ART	B.A.Ed.	1021	2010	Art Education	---	---	0	1	3
004 - Art Education Program Total						9	6	5	5	8
126	MUSIC	B.M.	1060	(2012)	Music-Music Theatre	7	7	4	2	5
126	MUSIC	B.M.	1061	(2011)	Music-Piano	1	0	0	2	0
126	MUSIC	B.M.	1062	(2011)	Music-Vocal	5	2	3	2	1
126	MUSIC	B.M.	1063	(2011)	Music-Percussion	2	0	0	1	1
126	MUSIC	B.M.	1064	(2011)	Music-Wind	2	2	6	3	4
126	MUSIC	B.M.	1065	(2011)	Music-String	1	9	4	6	4
126	MUSIC	B.M.	1066	(2011)	Music-Piano Performance and Pedagogy	0	0	0	1	2
126	MUSIC	B.M.	1067	2011	Music-Piano Performance	---	---	0	0	0
126	MUSIC	B.M.	1068	2011	Music-Vocal Performance	---	---	0	0	0
126	MUSIC	B.M.	1069	2011	Music-Percussion Performance	---	---	0	0	0
126	MUSIC	B.M.	1070	2011	Music-Wind Performance	---	---	0	1	1
126	MUSIC	B.M.	1071	2011	Music-String Performance	---	---	0	0	0
126	MUSIC	B.M.	1072	2012	Music-Musical Theatre	---	---	---	0	0
126 - Music Program Total						18	20	17	18	18
127	MUSIC	B.M.Ed.	1080		Music Education-Instrumental	6	3	11	5	4
127	MUSIC	B.M.Ed.	1081		Music Education-Vocal	2	2	5	4	4
127 - Music Education Program Total						8	5	16	9	8
131	THRT	B.F.A.Ed.	1124	2006	Theatre Arts-Theatre/Communication Education	2	1	1	5	7
131 - Theatre/Communication Education Program Total						2	1	1	5	7
173	DANC	B.F.A.	1101	2001	Dance	7	11	5	9	12
173 - Dance Program Total						7	11	5	9	12
178	THRT	B.F.A.	1120	(2005)	Theatre Arts	2	0	0	0	0
178	THRT	B.F.A.	1121	(2006)	Theatre Arts-Theatre Education Studies	1	0	0	0	0
178	THRT	B.F.A.	1122	2005	Theatre Arts-Performance	5	8	6	11	11
178	THRT	B.F.A.	1123	2006	Theatre Arts-Design and Technology	3	2	5	3	0
178 - Theatre Arts Program Total						11	10	11	14	11
182	DESN	B.F.A.	1040		Design-Graphic Design	22	31	18	14	14
182	DESN	B.F.A.	1041		Design-Interior Design	22	17	14	18	13
182 - Design Program Total						44	48	32	32	27

ANNUALIZED DEGREES GRANTED BY MAJOR
UNIVERSITY OF CENTRAL OKLAHOMA

College of Fine Arts and Design

REGENTS CODE	DEPT.	DEGREE	MAJOR	ADDED/ (DELETED)	DESCRIPTION	Undergraduate Degrees				
						SM-SP 2008-09	SM-SP 2009-10	SM-SP 2010-11	SM-SP 2011-12	SM-SP 2012-13
191	DANC	B.A.Ed.	1102	2008	Dance Education	0	0	3	3	2
191 - Dance Education Program Total						0	0	3	3	2
194	ACM	A.A.S.	1400	2009	Contemporary Music Performance	0	0	30	30	44
194 - Contemporary Music Performance Total						0	0	30	30	44
195	ACM	A.A.S.	1420	2009	Contemporary Music Production	0	0	28	19	32
195 - Contemporary Music Production Total						0	0	28	19	32
198	ACM	A.A.S.	1430	2011	Contemporary Music Business	---	---	0	9	18
198 - Contemporary Music Business Total						0	0	0	9	18
TOTAL CFAD UG						119	116	173	169	205
						Graduate Degrees				
128	MUSIC	M.M.	1610		Music	16	12	6	18	6
128 - Music Program Total						16	12	6	18	6
150	DESN	M.F.A	1600		Design	3	2	3	5	0
150 - Design Program Total						3	2	3	5	0
190	MUS	M.M.	1620	2007	Jazz Studies - Performance	0	3	1	8	3
190	MUS	M.M.	1621	2007	Jazz Studies - Commercial Music Production	0	2	3	5	4
190 - Jazz Studies Program Total						0	5	4	13	7
TOTAL CFAD GRAD						19	19	13	36	13
CFAD TOTAL						138	135	186	205	218

ANNUALIZED DEGREES GRANTED BY MAJOR
UNIVERSITY OF CENTRAL OKLAHOMA

College of Liberal Arts

REGENTS CODE	DEPT.	DEGREE	MAJOR	ADDED/ (DELETED)	DESCRIPTION	Undergraduate Degrees				
						SM-SP 2008-09	SM-SP 2009-10	SM-SP 2010-11	SM-SP 2011-12	SM-SP 2012-13
028	SOCIO	B.A.	5280	(2010)	Criminal Justice-General Criminal Justice	49	40	34	51	26
028	SOCIO	B.A.	5281	(2010)	Criminal Justice-Police	16	19	9	18	12
028	CRIM	B.A.	5282	2012	Criminal Justice-Corrections	---	---	---	---	0
028	CRIM	B.A.	5284	2010	Criminal Justice-General Criminal Justice	---	---	0	7	19
028	CRIM	B.A.	5285	2010	Criminal Justice-Police	---	---	0	3	10
028 - Criminal Justice Program Total						65	59	43	79	67
097	ENG	B.A.	5040		English	23	25	29	35	28
097	ENG	B.A.	5041	(2011)	English-Creative Studies	11	13	12	14	13
097	ENG	B.A.	5042	2011	English-Creative Writing	---	---	---	0	3
097 - English Program Total						34	38	41	49	44
098	ENG	B.A.Ed.	5060		English Education	14	18	13	16	16
098 - English Education Program Total						14	18	13	16	16
106	HIST	B.A.	5100		Geography	15	10	17	4	6
106 - Geography Program Total						15	10	17	4	6
109	HIST	B.A.	5120		History-General	19	17	21	24	31
109	HIST	B.A.	5121		History-Museum Studies	4	8	13	5	7
109 - History Program Total						23	25	34	29	38
110	HIST	B.A.Ed.	5140		History Education	8	8	17	14	14
110 - History Education Program Total						8	8	17	14	14
124	MLANG	B.A.	5220		Modern Language-French	2	2	5	4	2
124	MLANG	B.A.	5221		Modern Language-German	0	1	0	0	0
124	MLANG	B.A.	5222		Modern Language-Spanish	7	9	4	5	4
124 - Modern Languages Program Total						9	12	9	9	6
125	MLANG	B.A.Ed.	5241		Modern Language Education-German	0	0	0	1	0
125	MLANG	B.A.Ed.	5242		Modern Language Education-Spanish	1	0	3	2	0
125 - Modern Language Education Program Total						1	0	3	3	0
130	MCOM	B.A.	5000	(2006)	Communication-Broadcasting	23	9	0	1	0
130	MCOM	B.A.	5001	(2006)	Communication-Corporate Communication	14	2	0	0	0
130	MCOM	B.A.	5002	(2006)	Communication-Interpersonal Communications	16	4	0	0	0
130	MCOM	B.A.	5003	(2012)	Mass Communication-Broadcasting	14	19	29	25	31
130	MCOM	B.A.	5004	2006	Mass Communication-Organizational Communication	8	14	11	10	6
130	MCOM	B.A.	5005	2006	Mass Communication-Interpersonal Communication	5	9	5	10	16
130	MCOM	B.A.	5006	(2012)	Mass Communication-Journalism	7	11	21	20	12
130	MCOM	B.A.	5007	(2010)	Mass Communication-Advertising	18	35	26	27	21
130	MCOM	B.A.	5008	2006	Mass Communication-Photographic Arts	5	10	31	11	18
130	MCOM	B.A.	5009	(2012)	Mass Communication-Public Relations	18	33	43	48	54
130	MCOM	B.A.	5010	(2012)	Mass Communication-Brand Communication/Advertising	---	---	0	1	10
130	MCOM	B.A.	5011	2012	Mass Communication-Strategic Communications	---	---	0	0	1
130	MCOM	B.A.	5012	2012	Mass Communication-Professional Media	---	---	0	0	0
130	MCOM	B.A.	5200	(2006)	Journalism-General	20	7	0	0	0
130	MCOM	B.A.	5201	(2006)	Journalism-Advertising	15	4	0	1	0
130	MCOM	B.A.	5202	(2006)	Journalism-Photographic Arts	6	3	0	0	0
130	MCOM	B.A.	5203	(2006)	Journalism-Public Relations	29	13	0	0	0
130 - Mass Communications Program Total						198	173	166	154	169
131	MCOM	B.A. Ed.	5020	(2006)	Communication Education	0	1	0	0	0
131 - Theatre/Communication Education Program Total						0	1	0	0	0

ANNUALIZED DEGREES GRANTED BY MAJOR
UNIVERSITY OF CENTRAL OKLAHOMA

College of Liberal Arts

REGENTS CODE	DEPT.	DEGREE	MAJOR	ADDED/ (DELETED)	DESCRIPTION	Undergraduate Degrees				
						SM-SP 2008-09	SM-SP 2009-10	SM-SP 2010-11	SM-SP 2011-12	SM-SP 2012-13
132	HUM	B.A.	5180		Philosophy	6	6	4	13	10
132 - Philosophy Program Total						6	6	4	13	10
137	PLTSC	B.A.	5260		Political Science	28	17	21	27	26
137	PLTSC	B.A.	5261	2008	Political Science-Public Administration	0	2	2	6	0
137 - Political Science Program Total						28	19	23	33	26
144	HIST	B.A. Ed.	5160		Social Studies Education	7	1	0	0	0
144 - Social Studies Education Program Total						7	1	0	0	0
145	SOCIO	B.A.	5300		Sociology	27	32	16	36	25
145	SOCIO	B.A.	5301		Sociology-Substance Abuse Studies	7	3	2	6	10
145	SOCIO	B.A.	5302	2003	Sociology-Human Services	17	23	19	29	23
145 - Sociology Program Total						51	58	37	71	58
154	HUM	B.A.	5080		Applied Liberal Arts	5	9	8	4	4
154 - Applied Liberal Arts Program Total						5	9	8	4	4
188	MCOM	B.A.T.	5030	2004	Technology Application	5	1	1	0	19
188 - Technology Application Studies Program Total						5	1	1	0	19
193	HUM	B.A.	5170	2008	Humanities	0	4	8	5	6
193 - Humanities Program Total						0	4	8	5	6
TOTAL CLA UG						469	442	424	483	483
						Graduate Degrees				
099	ENG	M.A.	5602		English-Creative Writing	3	2	4	4	4
099	ENG	M.A.	5603		English-Teaching English as a Second Language	0	5	7	16	11
099	ENG	M.A.	5604		English-Traditional Studies	2	7	5	4	4
099	ENG	M.A.	5605	2006	English-20th & 21st Century Studies	3	3	6	7	3
099	ENG	M.A.	5606	2007	English-Composition & Rhetoric	3	7	3	2	4
099 - English Program Total						11	24	25	33	26
111	HIST	M.A.	5610		History	0	4	7	3	4
111	HIST	M.A.	5611		History-Museum Studies	3	2	3	4	10
111 - History Program Total						3	6	10	7	14
136	PLTSC	M.A.	5620		Political Science	0	1	1	1	3
136	PLTSC	M.A.	5621		Political Science-International Affairs	1	0	2	6	5
136	PLTSC	M.A.	5624	2006	Political Science-Public Administration	1	0	1	12	6
136 - Political Science Program Total						2	1	4	19	14
149	SOCIO	M.A.	5630	(2010)	Criminal Justice Management and Administration	7	12	17	12	3
149	CRIM	M.A.	5631	2010	Criminal Justice Management and Administration	---	---	0	6	8
149 - Criminal Justice Management Administration Program Total						7	12	17	18	11
192	ENG	M.F.A.	5607	2008	Creative Writing	0	0	9	1	7
192 - Creative Writing Program Total						0	0	9	1	7
196	SOCIO	M.A.	5640	2010	Substance Abuse Studies	---	---	0	3	7
196 - Substance Abuse Studies Program Total						0	0	0	3	7
197	CRIM	M.A.	5660	2010	Crime and Intelligence Analysis	---	---	---	0	0
197 - Crime and Intelligence Analysis						0	0	0	0	0
201	SOCIO	M.A.	5650	2012	Gerontology	---	---	---	---	5
201 - Gerontology						0	0	0	0	5
203	PLTSC	M.P.A.	5680	2012	Public Administration	---	---	---	---	4
203 - Public Administration						0	0	0	0	4
TOTAL CLA GRAD						23	43	65	81	88
CLA TOTAL						492	485	489	564	571

ANNUALIZED DEGREES GRANTED BY MAJOR
UNIVERSITY OF CENTRAL OKLAHOMA

College of Mathematics and Science

REGENTS CODE	DEPT.	DEGREE	MAJOR	ADDED/ (DELETED)	DESCRIPTION	Undergraduate Degrees				
						SM-SP 2008-09	SM-SP 2009-10	SM-SP 2010-11	SM-SP 2011-12	SM-SP 2012-13
005	BIO	B.S.	6000		Biology	106	113	109	109	80
005 - Biology Program Total						106	113	109	109	80
025	CHEM	B.S.	6060		Chemistry	0	1	1	1	0
025	CHEM	B.S.	6061		Chemistry-A.C.S. Certificate	3	4	2	4	7
025	CHEM	B.S.	6062		Chemistry-Health Sciences	6	8	7	17	13
025 - Chemistry Program Total						9	13	10	22	20
026	BIO	B.S. Ed.	6040		Science Education-Biology	3	5	2	3	1
026	CHEM	B.S. Ed.	6041		Science Education-Chemistry	0	0	0	1	1
026	BIO	B.S. Ed.	6042		Science Education-General Science	0	1	0	1	0
026 - Science Education Program Total						3	6	2	5	2
027	COMSC	B.S.	625		Computing Science-Other Areas of Application	1	0	0	0	0
027	COMSC	B.S.	6100		Computer Science	5	5	12	19	14
027	COMSC	B.S.	6101		Computer Science-Applied	13	9	7	18	11
027	COMSC	B.S.	6102		Computer Science-Information Science	5	2	8	3	3
027 - Computer Science Program Total						24	16	27	40	28
101	CHEM	B.S.	6080	(2009)	Forensic Science	14	12	14	10	6
101 - Forensic Science Program Total						14	12	14	10	6
102	FUNRL	CERT	6121		Funeral Service Certificate	1	2	1	2	2
102 - Funeral Service Program Total						1	2	1	2	2
103	FUNRL	B.S.	6120		Funeral Service	20	19	15	13	18
103 - Funeral Service Program Total						20	19	15	13	18
121	MATH	B.S. Ed.	6180		Mathematics Education	6	3	1	8	1
121 - Mathematics Education Program Total						6	3	1	8	1
122	MATH	B.S.	6160		Mathematics	4	5	8	7	5
122	MATH	B.S.	6161		Mathematics-Applied Mathematics	1	2	5	3	4
122	MATH	B.S.	6162		Mathematics-Statistics	4	3	0	1	1
122 - Mathematics Program Total						9	10	13	11	10
123	BIO	B.S.	6030	(2003)	Clinical Lab Science/Med Tech	0	4	1	4	2
123 - Clinical Laboratory Science/Medical Technology Program Total						0	4	1	4	2
129	NURSG	B.S.	6200		Nursing	111	99	119	117	113
129 - Nursing Program Total						111	99	119	117	113
134	PHY	B.S.	6243	2005	Engineering Physics-Physics	0	4	1	1	2
134	PHY	B.S.	6244	2005	Engineering Physics-Mechanical Systems	6	3	6	11	11
134	PHY	B.S.	6245	2005	Engineering Physics-Electrical Systems	5	2	5	8	7
134 - Engineering Physics Program Total						11	9	12	20	20

ANNUALIZED DEGREES GRANTED BY MAJOR
UNIVERSITY OF CENTRAL OKLAHOMA

College of Mathematics and Science

REGENTS CODE	DEPT.	DEGREE	MAJOR	ADDED/ (DELETED)	DESCRIPTION	Undergraduate Degrees				
						SM-SP 2008-09	SM-SP 2009-10	SM-SP 2010-11	SM-SP 2011-12	SM-SP 2012-13
172	MATH	B.S.	6140		Actuarial Science	10	3	10	6	12
172 - Actuarial Science Program Total						10	3	10	6	12
186	PHY	B.S.	6220	2001	Biomedical Engineering	7	10	8	9	5
186 - Biomedical Engineering Program Total						7	10	8	9	5
TOTAL CMS UG						331	319	342	376	319
						Graduate Degrees				
147	PHY	M.S.	6630		Engineering Physics	2	1	3	4	3
147 - Engineering Physics Program Total						2	1	3	4	3
169	MATH	M.S.	6620		Applied Mathematical Sciences-Computer Science	5	2	0	2	3
169	MATH	M.S.	6621		Applied Mathematical Sciences-Mathematics	0	4	2	0	7
169	MATH	M.S.	6622		Applied Mathematical Sciences-Statistics	3	3	2	2	3
169	MATH	M.S.	6623		Applied Mathematical Sciences-Teaching	0	0	2	1	2
169 - Applied Math Science Program Total						8	9	6	5	15
170	BIO	M.S.	6600		Biology	2	3	3	1	0
170 - Biology Program Total						2	3	3	1	0
179	CHEM	M.S.	6610	(2009)	Forensic Sci-Criminalistics	7	9	8	0	0
179	CHEM	M.S.	6612	(2009)	Forensic Sci-Technical Investigations	9	1	4	0	0
179 - Forensic Science Program Total						16	10	12	0	0
TOTAL CMS GRAD						28	23	24	10	18
CMS TOTAL						359	342	366	386	337

ANNUALIZED DEGREES GRANTED BY MAJOR
UNIVERSITY OF CENTRAL OKLAHOMA

Interdisciplinary Studies

REGENTS CODE	DEPT.	DEGREE	MAJOR	ADDED/ (DELETED)	DESCRIPTION	Undergraduate Degrees				
						SM-SP 2008-09	SM-SP 2009-10	SM-SP 2010-11	SM-SP 2011-12	SM-SP 2012-13
101	FRSC	B.S.	7020	2009	Forensic Science	---	0	5	21	27
101	FRSC	B.S.	7021	2011	Forensic Science-Chemistry	---	---	0	0	0
101	FRSC	B.S.	7022	2011	Forensic Science-Molecular Biology	---	---	0	0	0
101 - Forensic Science Program Total						---	0	5	21	27
TOTAL IS UG						---	0	5	21	27
						Graduate Degrees				
179	FRSC	M.S.	7030	2009	Forensic Science	---	0	2	7	6
179 - Forensic Science Program Total						---	0	2	7	6
TOTAL IS GRAD						---	0	2	7	6
IS TOTAL						---	0	7	28	33

ANNUALIZED DEGREES GRANTED BY MAJOR
UNIVERSITY OF CENTRAL OKLAHOMA

	SM-SP 2008-09	SM-SP 2009-10	SM-SP 2010-11	SM-SP 2011-12	SM-SP 2012-13
College of Business					
Bachelor's	619	620	609	598	553
Master's	51	78	82	89	99
Total	670	698	691	687	652
College of Education and Professional Studies					
Bachelor's	781	831	794	830	838
Master's	314	287	374	385	374
Total	1,095	1,118	1,168	1,215	1,212
College of Fine Arts and Design					
Associate's	---	---	58	58	94
Bachelor's	119	116	115	111	111
Master's	19	19	13	36	13
Total	138	135	186	205	218
College of Liberal Arts					
Bachelor's	469	442	424	483	483
Master's	23	43	65	81	88
Total	492	485	489	564	571
College of Mathematics and Science					
Certificate	1	2	1	2	2
Bachelor's	330	317	341	374	317
Master's	28	23	24	10	18
Total	359	342	366	386	337
Interdisciplinary Studies					
Bachelor's	---	0	5	21	27
Master's	---	0	2	7	6
Total	---	0	7	28	33
University Totals					
Certificate	1	2	1	2	2
Associate's	---	0	58	58	94
Bachelor's	2,318	2,326	2,288	2,417	2,329
Master's	435	450	560	608	598
Total	2,754	2,778	2,907	3,085	3,023

ANNUALIZED MINORS GRANTED
UNIVERSITY OF CENTRAL OKLAHOMA

College of Business

					Minors Granted				
REGENTS		MINOR	ADDED/ (DELETED)	DESCRIPTION	SM-SP	SM-SP	SM-SP	SM-SP	SM-SP
CODE	DEPT.				2008-09	2009-10	2010-11	2011-12	2012-13
001	ACCTG	2019		Accounting	5	8	3	11	3
001 - Accounting Program Total					5	8	3	11	3
007	MNGMT	2099		Business Administration	221	166	161	145	113
007 - Business Admin. Program Total					221	166	161	145	113
013	ECON	2039		Economics	6	10	3	4	3
013 - Economics Program Total					6	10	3	4	3
016	FIN	2067	2008	Finance-Real Estate	9	23	23	20	22
016	FIN	2068	2008	Finance-Business Law	0	4	8	7	6
016	FIN	2069	2007	Finance-Insurance	3	2	3	6	7
016	FIN	2078	2010	Finance-Risk Management	---	---	0	5	3
016	FIN	2079		Finance	8	8	13	14	5
016 - Finance Program Total					20	37	47	52	43
020	MGMT	2139	2013	Management-Human Resource Management	---	---	---	---	0
020 - Management Program Total					0	0	0	0	0
021	MRKTG	2158	2008	Marketing-Professional Selling	0	3	7	13	19
021	MRKTG	2159		Marketing	41	34	21	29	28
021 - Marketing Program Total					41	37	28	42	47
176	ISOM	2119	2007	Info & Oper Mngt-Mangement Information Systems	1	1	1	8	3
777 - Military Science Program Total					1	1	1	8	3
777	MLSC	2179		Military Science	8	6	10	6	6
777 - Military Science Program Total					8	6	10	6	6
CB TOTAL					302	265	253	268	218

College of Education and Professional Studies

					Minors Granted				
REGENTS		MINOR	ADDED/ (DELETED)	DESCRIPTION	SM-SP	SM-SP	SM-SP	SM-SP	SM-SP
CODE	DEPT.				2008-09	2009-10	2010-11	2011-12	2012-13
108	KINES	3118	2012	Community/Public Health	---	---	---	---	0
108	KINES	3119	(2012)	Community Health	6	3	6	5	2
108 - Community Health Program Total					6	3	6	5	2
113	HESCI	3098		Nutrition	4	0	1	0	3
113	HESCI	3099		Human Environmental Science	11	12	14	18	15
113 - Nutrition Program Total					15	12	15	18	18
141	PSYCH	3319		Psychology	31	29	21	17	24
141 - Psychology Program Total					31	29	21	17	24
183	HESCI	3079		Fashion Marketing	0	0	5	3	2
183 - Fashion Marketing Program Total					0	0	5	3	2
CEPS TOTAL					52	44	47	43	46

ANNUALIZED MINORS GRANTED
UNIVERSITY OF CENTRAL OKLAHOMA

College of Fine Arts and Design

					Minors Granted				
REGENTS		MINOR	ADDED/ (DELETED)	DESCRIPTION	SM-SP	SM-SP	SM-SP	SM-SP	SM-SP
CODE	DEPT.				2008-09	2009-10	2010-11	2011-12	2012-13
003	ART	1018	2002	Art-Art History	13	13	13	12	9
003	ART	1019		Art	6	2	6	10	7
003 - Art Program Total					19	15	19	22	16
126	MUSIC	1074	2011	Music-Collaborative Piano	---	---	---	0	0
126	MUSIC	1075	2011	Music-Composition	---	---	---	0	0
126	MUSIC	1076	2011	Music-Piano	---	---	---	0	0
126	MUSIC	1077	2011	Music-Piano Pedagogy	---	---	---	0	0
126	MUSIC	1078	2006	Music-Jazz Studies	1	2	3	3	4
126	MUSIC	1079		Music	2	4	8	2	4
126 - Music Program Total					3	6	11	5	8
178	THRT	1139		Theatre Arts	1	7	4	4	4
178 - Theatre Arts Program Total					1	7	4	4	4
182	DESN	1058	2010	Design-Illustration	---	---	4	6	8
182	DESN	1059		Design-Graphic Design	11	6	6	7	8
182 - Design Program Total					11	6	10	13	16
CFAD TOTAL					34	34	44	44	44

College of Liberal Arts

					Minors Granted				
REGENTS		MINOR	ADDED/ (DELETED)	DESCRIPTION	SM-SP	SM-SP	SM-SP	SM-SP	SM-SP
CODE	DEPT.				2008-09	2009-10	2010-11	2011-12	2012-13
028	CRIM	5298	2010	Criminal Justice	---	---	1	3	11
028	CRIM	5299	(2010)	Criminal Justice	27	21	18	17	5
028 - Criminal Justice Program Total					27	21	19	20	16
097	ENG	5057	2011	English-Creative Writing	---	---	---	0	2
097	ENG	5058	(2011)	English-Creative Studies	7	6	8	5	6
097	ENG	5059		English	15	11	13	11	11
097	HIST	5569		Ethnic Studies	1	0	0	0	0
097	ENG	5570		Film Studies	2	3	2	1	1
097	ENG	5572		Women's Studies	1	2	2	2	2
097 - Interdisciplinary Studies Program Total					26	22	25	19	22
106	HIST	5119		Geography	3	5	8	3	1
106 - Geography Program Total					3	5	8	3	1
109	HIST	5139		History	11	15	11	11	13
109 - History Program Total					11	15	11	11	13
118	MCOM	5216	(2006)	Journalism-Public Relations	2	1	0	0	0
118	MCOM	5217	(2006)	Journalism-Photographic Arts	3	0	0	0	0
118	MCOM	5218	(2006)	Journalism-Advertising	4	3	0	0	0
118	MCOM	5219	(2006)	Journalism-General	0	0	0	0	0
118 - Journalism Program Total					9	4	0	0	0
124	MLANG	5237		Modern Language-Spanish	13	14	20	18	11
124	MLANG	5238		Modern Language-German	2	1	3	3	2
124	MLANG	5239		Modern Language-French	3	1	4	4	7
124	HUM	5566	2009	American Indian Studies	---	0	0	0	0
124	HIST	5567	2008	Russian Studeis	0	0	1	1	1
124	MLANG	5568		Asian Studies	0	0	0	3	0
124 - Modern Language Program Total					18	16	28	29	21

ANNUALIZED MINORS GRANTED
UNIVERSITY OF CENTRAL OKLAHOMA

College of Liberal Arts

					Minors Granted				
REGENTS		MINOR	ADDED/ (DELETED)	DESCRIPTION	SM-SP	SM-SP	SM-SP	SM-SP	SM-SP
CODE	DEPT.				2008-09	2009-10	2010-11	2011-12	2012-13
130	MCOM	5019	(2006)	Communication	12	4	1	0	0
130	MCOM	5207	2011	Mass Communication-Media Studies	---	---	---	1	3
130	MCOM	5208	2011	Mass Communication-Strategic Communications	---	---	---	0	0
130	MCOM	5209	2007	Mass Communication-Organizational Communication	0	0	1	1	1
130	MCOM	5210	2006	Mass Communication-Communication	3	4	1	2	12
130	MCOM	5211	2006	Mass Communication-Journalism	0	2	2	6	8
130	MCOM	5212	2006	Mass Communication-Advertising	0	5	7	10	21
130	MCOM	5213	2006	Mass Comm-Photographic Arts	1	1	1	8	6
130	MCOM	5214	2006	Mass Comm-Public Relations	0	2	3	5	11
130 - Mass Communication Program Total					16	18	16	33	62
132	HUM	5196	2008	Philosophy-Classical Studies in Greek	0	0	0	0	0
132	HUM	5197	2008	Philosophy-Classical Studies in Latin	0	1	1	1	1
132	HUM	5198		Philosophy	1	0	1	3	3
132	HUM	5199		Humanities	5	6	9	2	10
132	HUM	5571		Religious Studies	0	0	0	1	1
132 - Philosophy Program Total					6	7	11	7	15
137	PLTSC	5275		Political Science-Public Administration	6	5	4	8	11
137	PLTSC	5276		Political Science-Pre-Law	3	1	0	4	3
137	PLTSC	5277		Political Science-International Realtions	2	2	0	3	3
137	PLTSC	5278		Political Science-Global Studies	1	1	4	0	2
137	PLTSC	5279		Political Science-General	5	3	5	4	1
137 - Political Science Program Total					17	12	13	19	20
145	SOCIO	5318		Sociology-Substance Abuse Studies	4	4	5	9	10
145	SOCIO	5319		Sociology	65	64	75	65	68
145 - Sociology Program Total					69	68	80	74	78
CLA TOTAL					202	188	211	215	248

College of Mathematics and Science

					Minors Granted				
REGENTS		MINOR	ADDED/ (DELETED)	DESCRIPTION	SM-SP	SM-SP	SM-SP	SM-SP	SM-SP
CODE	DEPT.				2008-09	2009-10	2010-11	2011-12	2012-13
005	BIO	6019		Biology	17	12	11	15	6
005 - Biology Program Total					17	12	11	15	6
025	CHEM	6079		Chemistry	27	20	23	27	12
025 - Chemistry Program Total					27	20	23	27	12
026	BIO	6059	2009	Science Education-Secondary Science Education	---	0	0	0	1
026 - Science Education Program Total					---	0	0	0	1
027	COMSC	6119		Computer Science	2	0	0	1	3
027 - Computer Science Program Total					2	0	0	1	3
103	FUNRL	6139	2012	Grief, Death and Dying	---	---	---	---	0
027 - Computer Science Program Total					0	0	0	0	0
122	MATH	6178		Statistics	0	0	1	1	1
122	MATH	6179		Mathematics	15	9	12	27	17
122 - Mathematics Program Total					15	9	13	28	18
134	PHY	6259		Engineering Physics	5	2	0	2	1
134 - Engineering Physics Program Total					5	2	0	2	1
CMS TOTAL					66	43	47	73	41

ANNUALIZED MINORS GRANTED
UNIVERSITY OF CENTRAL OKLAHOMA

Other Minors					Minors Granted				
REGENTS CODE	DEPT.	MINOR	ADDED/ (DELETED)	DESCRIPTION	SM-SP 2008-09	SM-SP 2009-10	SM-SP 2010-11	SM-SP 2011-12	SM-SP 2012-13
777	Z	7019	2006	Leadership	2	5	13	16	11
777 - Leadership Program Total					2	5	13	16	11
OTHER TOTAL					2	5	13	16	11
					SM-SP 2008-09	SM-SP 2009-10	SM-SP 2010-11	SM-SP 2011-12	SM-SP 2012-13
College of Business					302	265	253	268	218
College of Education and Professional Studies					52	44	47	43	46
College of Fine Arts and Design					34	34	44	44	44
College of Liberal Arts					202	188	211	215	248
College of Mathematics and Science					66	43	47	73	41
Other Minors					2	5	13	16	11
University Totals					658	579	615	659	608

College of Business

REGENTS CODE	DEPT	MAJOR CODE	ADDED/ (DELETED)	DESCRIPTION	DEGREE	Undergraduate Majors				
						Fall 2009	Fall 2010	Fall 2011	Fall 2012	Fall 2013
001	ACCT	2000		Accounting	B.S.	590	628	677	663	647
001 - Accounting Program Total						590	628	677	663	647
007	GBUSN	2080*	(2008)	Business Admin-Business Communication	B.B.A.	15	2	0	0	0
007	MNGMT	2081*	(2012)	Business Admin-General Business	B.B.A.	694	783	809	603	381
007	ECON	2082*	(2008)	Business Admin-International Trade	B.B.A.	74	35	17	4	0
007	FIN	2083*		Business Admin-Legal Studies	B.B.A.	44	50	56	66	65
007	ECON	2084	2008	Business Admin-International Business	B.B.A.	63	103	149	152	153
007	MNGMT	2085	2012	Business Admin- Business Administration	B.B.A.	---	---	---	111	375
007 - Business Administration Program Total						890	973	1,031	936	974
013	ECON	2040		Economics	B.B.A.	30	23	17	20	32
013	ECON	2041	(2008)	Economics-Public Administration	B.B.A.	2	1	0	0	0
013	ECON	2042	2013	Economics-Energy Economics	B.B.A.	---	---	---	---	11
013 - Economics Program Total						32	24	17	20	43
016	FIN	2060		Finance	B.B.A.	290	274	298	291	312
016	FIN	2061	(2010)	Finance-Insurance	B.B.A.	13	16	15	6	6
016	FIN	2062	2010	Finance-Insurance & Risk Mgmt	B.B.A.	---	2	5	25	31
016 - Finance Program Total						303	292	318	322	349
020	MNGMT	2120		Management	B.B.A.	199	188	203	199	185
020	MNGMT	2121	(2008)	Management-Hotel & Food Service Admin	B.B.A.	10	4	0	0	0
020	MNGMT	2122		Management-Human Resource Management	B.B.A.	100	114	133	170	133
020	MNGMT	2123	(2009)	Mangement-Golf Management	B.B.A.	49	32	25	20	6
020	MNGMT	2125	(2008)	Management-Small Business Administration	B.B.A.	17	3	0	0	0
020	MNGMT	2126	2009	Mangement-PGA Golf Management	B.B.A.	17	34	56	62	70
020 - Management Program Total						392	375	417	451	394
021	MRKTG	2140		Marketing	B.B.A.	238	226	227	220	206
021	MRKTG	2141	(2004)	Marketing-Integrated Marketing Communication	B.B.A.	1	1	0	0	0
021	MRKTG	2142	(2011)	Marketing-Purchasing & Materials Management	B.B.A.	13	11	4	3	1
021	MRKTG	2144	2012	Marketing- Professional Selling	B.B.A.	---	---	---	14	38
021 - Marketing Program Total						252	238	231	237	245
029	ECON	2020	(2013)	Economics	B.A.	18	18	22	26	19
029	ECON	2021	(2008)	Economics-Applied Economics	B.A.	1	0	0	0	1
029 - Economics Program Total						19	18	22	26	20
176	ISOM	2100		Info & Operations Mngt-Management Information Systems	B.B.A.	153	143	168	168	156
176	ISOM	2101	(2011)	Info & Operations Mngt-Operations Management & Analysis	B.B.A.	73	80	63	25	15
176	ISOM	2102	2011	Information Systems & Operations Management	B.B.A.	---	---	23	47	50
176 - Information and Operation Management Program Total						226	223	254	240	221
777	Z	2599		Non-Degree Business Undergraduate		1	6	11	21	34
777 - COBA Non-Degree Seeking Program Total						1	6	11	21	34
888	Z	2598		Business Undecided UG		60	77	78	76	115
888 - COBA Undeclared Program Total						60	77	78	76	115
TOTAL CB UG						2,765	2,854	3,056	2,992	3,042

*These were changed from GBUSN due to restructuring.

College of Business

REGENTS CODE	DEPT	MAJOR CODE	ADDED/ (DELETED)	DESCRIPTION	DEGREE	Graduate Majors				
						Fall 2009	Fall 2010	Fall 2011	Fall 2012	Fall 2013
008	MNGMT	2600		Business Administration	M.B.A.	229	199	195	178	155
008	MNGMT	2601	2009	Business Administration-Accounting	M.B.A.	9	22	24	34	23
008 - Business Administration Program Total						238	221	219	212	178
777	Z	2998		Business Post Masters Study		0	0	0	0	1
777	Z	2999		Non-Degree Business Graduate		3	2	4	0	0
777 - CB Non-Degree Seeking Program Total						3	2	4	0	1
TOTAL CB GRAD						241	223	223	212	179
CB TOTAL						3,006	3,077	3,279	3,204	3,221

College of Education and Professional Studies

REGENTS CODE	DEPT	MAJOR CODE	ADDED/ (DELETED)	DESCRIPTION	DEGREE	Undergraduate Majors				
						Fall 2009	Fall 2010	Fall 2011	Fall 2012	Fall 2013
083	APSS	3340		Speech/Language Pathology	B.S.Ed.	111	110	131	153	165
083 - Speech/Language Pathology Program Total						111	110	131	153	165
092	AESS	3160	(2005)	Allied Health Education	B.S.Ed.	1	1	1	1	1
092 - Allied Health Education Program Total						1	1	1	1	1
093	CIED	3020		Elementary Education	B.S.Ed.	539	486	448	401	388
093 - Elementary Education Program Total						539	486	448	401	388
094	CIED	3000		Early Childhood Education	B.S.Ed.	273	296	304	300	282
094 - Early Childhood Education Program Total						273	296	304	300	282
105	AESS	3220		General Studies	B.S.	460	436	393	431	479
105 - General Studies Program Total						460	436	393	431	479
108	KINES	3100	(2012)	Community Health	B.S.	57	57	57	55	45
108	KINES	3101	2012	Community/Public Health	B.S.	---	---	---	10	48
108 - Community Health Program Total						57	57	57	65	93
112	KINES	3140		Physical Educ/Health	B.S.Ed.	129	140	143	126	137
112 - Physical Education/Health Program Total						129	140	143	126	137
113	HESCI	3080	2002	Nutrition, Dietetics, & Food Management	B.S.	83	114	147	139	141
113 - Nutrition, Dietetics, and Food Management Program Total						83	114	147	139	141
116	AESS	3240	(2005)	Industrial Education-Trade & Industrial	B.S.Ed.	5	1	0	0	0
116	AESS	3241	2005	Career & Tech Ed-Industrial Education	B.S.Ed.	38	32	43	39	27
116	AESS	3242	2005	Career & Tech Ed-Business & Info Tech Ed/Marketing Ed	B.S.Ed.	13	10	9	4	8
116	AESS	3243	2005	Career & Tech Ed-Allied Health Education	B.S.Ed.	10	13	16	10	8
116	AESS	3244	2005	Career & Tech Ed-Family & Consumer Sciences	B.S.Ed.	20	18	20	20	15
116 - Career and Technology Education Program Total						86	74	88	73	58
133	KINES	3120	2000	Kinesiology-Exercise/Fitness Management	B.S.	254	317	375	404	446
133	KINES	3122	2005	Kinesiology-Outdoor & Community Recreation	B.S.	42	33	25	26	35
133 - Kinesiology Program Total						296	350	400	430	481
141	PSYCH	3300		Psychology	B.A.	554	633	678	670	641
141 - Psychology Program Total						554	633	678	670	641
148	AESS	3260		Industrial Safety	B.S.	127	163	206	275	316
148 - Industrial Safety Program Total						127	163	206	275	316
174	APSS	3321		Special Education-Mild-Moderate Disabilities	B.S.Ed.	86	87	77	88	80
174	APSS	3322		Special Education-Severe-Profound/Multiple Disabilities	B.S.Ed.	20	20	28	32	40
174 - Special Education Program Total						106	107	105	120	120
177	AESS	3280	(2007)	Training & Development	B.S.	2	0	0	0	0
177 - Training and Development Program Total						2	0	0	0	0
180	HESCI	3040	2001	Family Life Education-Child Development	B.S.	102	100	138	125	127
180	HESCI	3041	2000	Family Life Education-Gerontology	B.S.	10	11	11	7	7
180	HESCI	3042	2000	Family Life Education-Marriage & Family	B.S.	54	63	76	82	84
180 - Family Life Education Program Total						166	174	225	214	218
183	HESCI	3060	2001	Fashion Marketing	B.S.	107	90	84	111	117
183 - Fashion Marketing Program Total						107	90	84	111	117
775	AESS	3230	2007	Org Leadership-Org Leadership	B.S.	48	89	159	199	236
775 - Organizational Leadership Program Total						48	89	159	199	236
777	Z	3599		Non-Degree Education Undergraduate		4	0	7	6	8
777 - CEPS Non-Degree Seeking Program Total						4	0	7	6	8
888	Z	3598		Education Undecided		30	30	39	36	30
888 - CEPS Undeclared Program Total						30	30	39	36	30
TOTAL CEPS UG						3,179	3,350	3,615	3,750	3,911

College of Education and Professional Studies

REGENTS CODE	DEPT	MAJOR CODE	ADDED/ (DELETED)	DESCRIPTION	DEGREE	Graduate Majors				
						Fall 2009	Fall 2010	Fall 2011	Fall 2012	Fall 2013
031	APSS	3600	(2010)	Educ Admin	M.Ed.	103	59	27	3	1
031	APSS	3601	2010	Educational Leadership	M.Ed.	---	54	105	122	114
031 - Educational Administration Program Total						103	113	132	125	115
059	CIED	3640		Elementary Education	M.Ed.	19	23	18	15	16
059 - Elementary Education Program Total						19	23	18	15	16
060	APSS	3610	(2013)	Educ Guidance & Counseling	M.Ed.	69	83	76	69	75
060	APSS	3611	2013	School Counseling	M.Ed.	---	---	---	---	0
060 - Education Guidance and Counseling Program Total						69	83	76	69	75
063	APSS	3740		Reading	M.Ed.	37	42	53	38	36
063 - Reading Program Total						37	42	53	38	36
117	APSS	3622	(2011)	Instruction Media-Library Info	M.Ed.	59	70	43	22	7
117	APSS	3623	2011	Library Media Education	M.Ed.	---	---	10	42	43
117 - Instructional Media Program Total						59	70	53	64	50
140	AESS	3690	(2012)	Professional Health Occupations	M.Ed.	15	12	8	1	1
140 - Professional Health Occupations Program Total						15	12	8	1	1
156	AESS	3681	(2012)	Adult Education-Gerontology	M.Ed.	17	20	24	17	2
156	AESS	3682	(2012)	Adult Education-Training	M.Ed.	75	84	91	64	25
156	AESS	3683	2012	Adult Education-Adult and Higher Education	M.Ed.	---	---	---	8	19
156	AESS	3684	2012	Adult Education- Interdisciplinary Studies	M.Ed.	---	---	---	18	31
156	AESS	3685	2012	Adult Education- Student Personnel	M.Ed.	---	---	---	4	15
156	AESS	3686	2012	Adult Education-Training	M.Ed.	---	---	---	13	25
156 - Adult Education Program Total						92	104	115	124	117
157	CIED	3630		Early Childhood Education	M.Ed.	28	34	32	45	41
157 - Early Childhood Education Program Total						28	34	32	45	41
165	AESS	3700	(2012)	Education-General Education	M.Ed.	57	70	57	30	10
165	ESFR	3701	(2012)	Education-Secondary Education	M.Ed.	54	67	83	66	20
165	CIED	3702	(2012)	Education-Bilingual Ed/TESL	M.Ed.	121	116	94	52	1
165 - Education Program Total						232	253	234	148	31
168	APSS	3730		Speech/Language Pathology	M.Ed.	48	53	53	50	51
168 - Speech/Language Pathology Program Total						48	53	53	50	51
171	PSYCH	3710		Psychology-Counseling	M.A.	50	40	37	41	36
171	PSYCH	3711		Psychology-General (Exp)	M.A.	18	27	23	14	9
171	PSYCH	3712		Psychology-School Psychology	M.A.	29	28	21	17	19
171	PSYCH	3713	2005	Psychology-General Psychology	M.A.	12	17	19	15	19
171	PSYCH	3714	2012	Psychology- Forensic Psychology	M.A.	---	---	---	8	13
171 - Psychology Program Total						109	112	100	95	96
175	APSS	3721		Special Education-Mild-Moderate Disabilities	M.Ed.	17	24	20	27	45
175	APSS	3722		Special Education-Severe-Profound/Multiple Disabilities	M.Ed.	8	10	5	8	13
175 - Special Education Program Total						25	34	25	35	58
181	HESCI	3650	(2006)	Family & Child Studies-Family & Consumer Science Ed	M.S.	1	0	0	0	0
181	HESCI	3651	(2009)	Family & Child Studies-Family Support Specialist	M.S.	14	7	2	0	0
181	HESCI	3652	2006	Family & Child Studies-LMFT	M.S.	22	22	15	8	5
181	HESCI	3653	2006	Family & Child Studies-Family Life Education	M.S.	28	49	68	65	75
181	HESCI	3654	2008	Family & Child Studies-Infant/Child Specialist	M.S.	4	18	20	20	22
181 - Family and Child Studies Program Total						69	96	105	93	102

College of Education and Professional Studies

REGENTS CODE	DEPT	MAJOR CODE	ADDED/ (DELETED)	DESCRIPTION	DEGREE	Graduate Majors				
						Fall 2009	Fall 2010	Fall 2011	Fall 2012	Fall 2013
184	HESCI	3660		Nutrition & Food Management	M.S.	25	24	22	29	36
184 - Nutrition and Food Management Program Total						25	24	22	29	36
185	KHS	3670		Wellness Management-Exercise Science	M.S.	26	25	29	35	39
185	KHS	3671		Wellness Management-Health Studies	M.S.	11	20	38	27	20
185 - Wellness Management Program Total						37	45	67	62	59
189	KHS	3750	2006	Athletic Training-Athletic Training	M.S.	8	16	20	13	15
189 - Athletic Training Program Total						8	16	20	13	15
199	CIED	3760	2012	Bilingual Education/Teaching English as a Second Language	M.Ed.	---	---	---	14	41
199 -Secondary Education Program Total						---	---	---	14	41
200	ESFR	3770	2012	Secondary Education	M.Ed.	---	---	---	23	84
200 -Secondary Education Program Total						---	---	---	23	84
777	Z	3998	2009	Education Post Masters Study		17	17	18	19	25
777	Z	3999		Non-Degree Education Graduate		30	17	13	15	15
777	Z	399P	2003	Education GR Prerequisites		12	13	14	16	13
777 - CEPS Non-Degree Seeking Program Total						59	47	45	50	53
TOTAL CEPS GRAD						1,034	1,161	1,158	1,093	1,077
CEPS TOTAL						4,213	4,511	4,773	4,843	4,988

College of Fine Arts and Design

REGENTS CODE	DEPT	MAJOR CODE	ADDED/ (DELETED)	DESCRIPTION	DEGREE	Undergraduate Majors				
						Fall 2009	Fall 2010	Fall 2011	Fall 2012	Fall 2013
003	ART	1003	(2005)	Art-2-Dimensional Studio	B.F.A.	1	0	0	0	0
003	ART	1004	(2002)	Art-3-Dimensional Studio	B.F.A.	1	1	1	0	0
003	ART	1005	2001	Art History	B.F.A.	23	29	23	15	18
003	ART	1006	2005	Art-Studio Art	B.F.A.	107	134	124	125	119
003 - Art Program Total						132	164	148	140	137
004	ART	1020	(2010)	Art Education	B.F.A.Ed.	52	45	17	8	1
	ART	1021	2010	Art Education	B.F.A.Ed.	0	13	34	54	48
004 - Art Education Program Total						52	58	51	62	49
126	MUSIC	1060	(2012)	Music-Music Theatre	B.M.	25	39	63	61	37
126	MUSIC	1061	(2011)	Music-Piano	B.M.	6	8	5	3	2
126	MUSIC	1062	(2011)	Music-Vocal	B.M.	14	12	19	7	6
126	MUSIC	1063	(2011)	Music-Percussion	B.M.	1	2	2	0	0
126	MUSIC	1064	(2011)	Music-Wind	B.M.	9	11	14	8	4
126	MUSIC	1065	(2011)	Music-String	B.M.	27	21	16	10	5
126	MUSIC	1066	(2011)	Music-Piano Performance and Pedagogy	B.M.	4	7	4	1	0
126	MUSIC	1067	2011	Music-Piano Performance	B.M.	---	0	3	4	5
126	MUSIC	1068	2011	Music-Vocal Performance	B.M.	---	0	1	12	25
126	MUSIC	1069	2011	Music-Percussion Performance	B.M.	---	0	1	2	3
126	MUSIC	1070	2011	Music-Wind Performance	B.M.	---	0	2	5	11
126	MUSIC	1071	2011	Music-String Performance	B.M.	---	0	4	9	16
126	MUSIC	1072	2012	Music-Musical Theatre	B.M.	---	---	---	3	22
126 - Music Program Total						86	100	134	125	136
127	MUSIC	1080		Music Education-Instrumental	B.M.Ed.	84	101	72	81	86
127	MUSIC	1081		Music Education-Vocal	B.M.Ed.	44	47	38	39	26
127 - Music Education Program Total						128	148	110	120	112
131	THRT	1124	2006	Theatre Arts-Theatre/Communication Education	B.F.A.Ed.	56	43	44	41	30
131 - Theatre/Communication Education Program Total						56	43	44	41	30
173	DANC	1101	2001	Dance	B.F.A.	30	40	61	55	55
173 - Dance Program Total						30	40	61	55	55
178	THRT	1121	(2006)	Theatre Arts-Theatre Education Studies	B.F.A.	1	1	0	0	0
178	THRT	1122	2005	Theatre Arts-Performance	B.F.A.	52	57	70	68	64
178	THRT	1123	2006	Theatre Arts-Design & Technology	B.F.A.	17	21	16	19	12
178 - Theatre Arts Program Total						70	79	86	87	76
182	DESN	1040		Design-Graphic Design	B.F.A.	219	226	241	213	174
182	DESN	1041		Design-Interior Design	B.F.A.	134	132	102	77	83
182 - Design Program Total						353	358	343	290	257
191	DANC	1102	2008	Dance Education	B.A.Ed.	13	22	27	19	17
191 - Dance Education Program Total						13	22	27	19	17
194	ACM	1400	2009	Contemporary Music Performance	A.A.S.	85	216	197	152	136
194 - Contemporary Music Performance Program Total						85	216	197	152	136
195	ACM	1420	2009	Contemporary Music Production	A.A.S.	71	163	127	123	105
195 - Contemporary Music Production Program Total						71	163	127	123	105
198	ACM	1430	2011	Contemporary Music Business	A.A.S.	---	---	57	51	38
198 - Contemporary Music Business Program Total						---	---	57	51	38
777	Z	1599		Non-Degree Arts, Media, & Design Undergraduate		8	9	4	8	10
777 - CFAD Non-Degree Seeking Program Total						8	9	4	8	10
888	Z	1598		Arts, Media, & Design Undecided UG		36	38	19	30	29
888 - CFAD Undeclared Program Total						36	38	19	30	29
TOTAL CFAD UG						1,120	1,438	1,408	1,303	1,187

College of Fine Arts and Design

REGENTS CODE	DEPT	MAJOR CODE	ADDED/ (DELETED)	DESCRIPTION	DEGREE	Graduate Majors				
						Fall 2009	Fall 2010	Fall 2011	Fall 2012	Fall 2013
128	MUSIC	1610		Music	M.M.	18	29	27	22	29
128 - Music Program Total						18	29	27	22	29
150	DESN	1600		Design	M.F.A.	13	13	9	3	3
150 - Design Program Total						13	13	9	3	3
190	MUSIC	1620	2007	Jazz Studies-Performance	M.M.	6	9	16	11	6
190	MUSIC	1621	2007	Jazz Studies-Commercial Music Production	M.M.	8	6	9	9	6
190 - Jazz Studies Program Total						14	15	25	20	12
777	Z	1999		Non-Degree Arts, Media, & Design Graduate		1	0	1	0	5
777 - CFAD Non-Degree Seeking Program Total						1	0	1	0	5
TOTAL CFAD GRAD						46	57	62	45	49
CFAD TOTAL						1,166	1,495	1,470	1,348	1,236

College of Liberal Arts

REGENTS CODE	DEPT	MAJOR CODE	ADDED/ (DELETED)	DESCRIPTION	DEGREE	Undergraduate Majors				
						Fall 2009	Fall 2010	Fall 2011	Fall 2012	Fall 2013
028	SOCIO	5280	(2010)	Criminal Justice-General Criminal Justice	B.A.	236	291	104	40	16
028	SOCIO	5281	(2010)	Criminal Justice-Police	B.A.	101	137	76	41	21
028	CRIM	5282	2012	Criminal Justice-Corrections	B.A.	---	---	---	4	6
028	CRIM	5284	2010	Criminal Justice-General Criminal Justice	B.A.	---	---	201	317	354
028	CRIM	5285	2010	Criminal Justice-Police	B.A.	---	---	82	153	189
028 - Criminal Justice Program Total						337	428	463	555	586
097	ENG	5040		English	B.A.	124	130	120	118	132
097	ENG	5041	(2011)	English-Creative Studies	B.A.	65	70	56	34	16
097	ENG	5042	2011	English-Creative Writing	B.A.	---	---	20	49	65
097 - English Program Total						189	200	196	201	213
098	ENG	5060		English Education	B.A.Ed.	121	151	137	129	134
098 - English Education Program Total						121	151	137	129	134
106	HIST	5100		Geography	B.A.	47	36	28	28	21
106 - Geography Program Total						47	36	28	28	21
109	HIST	5120		History-General	B.A.	114	118	125	115	124
109	HIST	5121		History-Museum Study	B.A.	39	36	41	46	41
109 - History Program Total						153	154	166	161	165
110	HIST	5140		History Education	B.A.Ed.	163	200	175	129	110
110 - History Education Program Total						163	200	175	129	110
124	MLANG	5220		Modern Language-French	B.A.	16	18	23	17	19
124	MLANG	5221		Modern Language-German	B.A.	3	4	11	6	5
124	MLANG	5222		Modern Language-Spanish	B.A.	41	28	29	27	26
124 - Modern Languages Program Total						60	50	63	50	50
125	MLANG	5240		Modern Language Educ-French	B.A.Ed.	8	4	3	4	7
125	MLANG	5241		Modern Language Educ-German	B.A.Ed.	3	3	2	2	5
125	MLANG	5242		Modern Language Educ-Spanish	B.A.Ed.	26	24	18	17	18
125 - Modern Language Education Program Total						37	31	23	23	30
130	MCOM	5000	(2006)	Communication-Broadcasting	B.A.	18	1	1	0	0
130	MCOM	5001	(2006)	Communication-Corporate Communication	B.A.	5	1	0	0	0
130	MCOM	5002	(2006)	Communication-Interpersonal Communication	B.A.	7	0	0	0	0
130	MCOM	5003	(2012)	Mass Communication-Broadcasting	B.A.	130	157	158	133	62
130	MCOM	5004	(2013)	Mass Communication-Organizational Communication	B.A.	45	41	40	41	36
130	MCOM	5005	(2013)	Mass Communication-Interpersonal Communication	B.A.	46	39	59	61	49
130	MCOM	5006	(2013)	Mass Communication-Journalism	B.A.	98	111	102	71	29
130	MCOM	5007	(2010)	Mass Communication-Advertising	B.A.	94	88	63	32	5
130	MCOM	5008	2006	Mass Communication-Photographic Arts	B.A.	105	141	132	123	100
130	MCOM	5009	(2012)	Mass Communication-Public Relations	B.A.	152	199	214	170	88
130	MCOM	5010	(2012)	Mass Communication-Brand Communications/Advertising	B.A.	---	16	53	85	47
130	MCOM	5011	(2013)	Mass Communication-Strategic Communications	B.A.	---	---	---	42	121
130	MCOM	5012	2012	Mass Communication-Professional Media	B.A.	---	---	---	53	146
130	MCOM	5200	(2006)	Journalism-General	B.A.	10	3	0	0	0
130	MCOM	5201	(2006)	Journalism-Advertising	B.A.	7	2	0	0	0
130	MCOM	5202	(2006)	Journalism-Photographic Arts	B.A.	6	2	0	0	0
130	MCOM	5203	(2006)	Journalism-Public Relations	B.A.	23	2	0	0	0
130 - Mass Communications Program Total						746	803	822	811	683

College of Liberal Arts

REGENTS CODE	DEPT	MAJOR CODE	ADDED/ (DELETED)	DESCRIPTION	DEGREE	Undergraduate Majors				
						Fall 2009	Fall 2010	Fall 2011	Fall 2012	Fall 2013
131	MCOM	5020	(2006)	Communication Education	B.A.Ed.	1	0	0	0	0
131 - Theatre/Communication Education Program Total						1	0	0	0	0
132	HUM	5180		Philosophy	B.A.	34	39	51	46	36
132 - Philosophy Program Total						34	39	51	46	36
137	PLTSC	5260		Political Science	B.A.	145	162	163	148	137
137	PLTSC	5261	2008	Political Science-Public Administration	B.A.	13	20	30	30	30
137 - Political Science Program Total						158	182	193	178	167
144	HIST	5160		Social Studies Education	B.A.Ed.	2	0	0	0	0
144 - Social Studies Education Program Total						2	0	0	0	0
145	SOCIO	5300		Sociology	B.A.	152	170	163	146	158
145	SOCIO	5301		Sociology-Substance Abuse Studies	B.A.	44	45	55	58	58
145	SOCIO	5302	2003	Sociology Human Services	B.A.	63	71	102	97	118
145 - Sociology Program Total						259	286	320	301	334
154	HUM	5080		Applied Liberal Arts	B.A.	30	30	27	23	19
154 - Applied Liberal Arts Program Total						30	30	27	23	19
188	MCOM	5030	2004	Technology Application Studies	B.A.T.	5	5	72	125	115
188 - Technology Application Studies Program Total						5	5	72	125	115
193	HUM	5170	2008	Humanities	B.A.	24	32	29	35	42
193-Humanities Program Total						24	32	29	35	42
206	MCOM	5340	2013	Strategic Communications	B.A.	---	---	---	---	19
206	MCOM	5341	2013	Strategic Communications- Organizational Communication	B.A.	---	---	---	---	3
206 - Strategic Communications Program Total						---	---	---	---	22
207	MCOM	5320	2013	Human Communication- Interpersonal Communication	B.A.	---	---	---	---	9
207 - Human Communication Program Total						---	---	---	---	9
208	MCOM	5330	2013	Photographic Arts	B.A.	---	---	---	---	9
208-Photographic Arts Program Total						---	---	---	---	9
777	Z	5599		Non-Degree Liberal Arts Undergraduate		9	20	60	52	40
777 - CLA Non-Degree Seeking Program Total						9	20	60	52	40
888	Z	5598		Liberal Arts Undecided UG		31	41	31	29	26
888 - CLA Undeclared Program Total						31	41	31	29	26
TOTAL CLA UG						2,406	2,688	2,856	2,876	2,811

College of Liberal Arts

REGENTS CODE	DEPT	MAJOR CODE	ADDED/ (DELETED)	DESCRIPTION	DEGREE	Graduate Majors				
						Fall 2009	Fall 2010	Fall 2011	Fall 2012	Fall 2013
099	ENG	5602		English-Creative Writing	M.A.	22	22	20	24	21
099	ENG	5603		English-Teaching English as a Second Language	M.A.	18	31	32	32	28
099	ENG	5604		English-Traditional Studies	M.A.	21	18	18	17	12
099	ENG	5605	2006	English-20th & 21st Century Studies	M.A.	18	24	28	30	28
099	ENG	5606	2007	English-Composition and Rhetoric	M.A.	12	9	9	13	12
099 - English Program Total						91	104	107	116	101
111	HIST	5610		History	M.A.	27	26	23	24	23
111	HIST	5611		History-Museum Studies	M.A.	8	13	21	20	15
111	HIST	5612		History-Social Studies Teaching	M.A.	0	1	2	1	0
111 - History Program Total						35	40	46	45	38
136	PLTSC	5620		Political Science	M.A.	7	7	9	8	8
136	PLTSC	5621		Political Science-International Affairs	M.A.	9	15	15	14	14
136	PLTSC	5624	(2012)	Political Science-Public Administration	M.A.	8	16	26	21	7
136 - Political Science Program Total						24	38	50	43	29
149	SOCIO	5630	(2010)	Criminal Justice Management and Administration	M.A.	45	62	30	11	2
149	CRIM	5631	2010	Criminal Justice Management and Administration	M.A.	---	---	8	17	21
149 - Criminal Justice Management Administration Program Total						45	62	38	28	23
192	ENG	5607	2008	Creative Writing	M.F.A.	12	24	19	20	18
192 - Creative Writing Program Total						12	24	19	20	18
196	SOCIO	5640	2010	Substance Abuse Studies	M.A.	---	17	26	41	53
196 - Substance Abuse Studies Program Total						---	17	26	41	53
197	CRIM	5660	2010	Crime and Intelligence Analysis	M.A.	---	---	6	17	26
197 - Crime and Intelligence Analysis Program Total						---	---	6	17	26
201	SOCIO	5650	2010	Gerontology	M.A.	---	---	0	6	24
201- Gerontology Program Total						---	---	0	6	24
202	MCOM	5670	(2013)	Human Communication	M.A.	---	---	---	2	0
202	MCOM	5671	2013	Communication	M.A.	---	---	---	---	0
202- Human Communication Program Total						---	---	---	2	0
203	PLTSC	5680	2012	Public Administration	M.P.A.	---	---	---	21	72
202- Public Administration Program Total						---	---	---	21	72
777	Z	5998		Non-Degree Liberal Arts Post Masters Study		---	1	2	6	0
777	Z	5999		Non-Degree Liberal Arts Graduate		4	7	8	6	6
777	Z	599P	2003	Liberal Arts GR Prerequisites		0	0	0	0	0
777 - CLA Non-Degree Seeking Program Total						4	8	10	12	6
TOTAL CLA GRAD						211	293	302	351	390
CLA TOTAL						2,617	2,981	3,158	3,227	3,201

College of Mathematics and Science

REGENTS CODE	DEPT	MAJOR CODE	ADDED/ (DELETED)	DESCRIPTION	DEGREE	Undergraduate Majors				
						Fall 2009	Fall 2010	Fall 2011	Fall 2012	Fall 2013
005	BIO	6000		Biology	B.S.	506	643	588	481	445
005	BIO	6588		Biology/Pre-Dental	B.S.	58	61	51	67	83
005	BIO	6589		Biology/Pre-Medical	B.S.	203	194	197	231	263
005	BIO	6590		Biology/Pre-Optometry	B.S.	13	9	10	13	17
005	BIO	6591		Biology/Pre-Veterinary Medicine	B.S.	22	22	31	32	45
005 - Biology Program Total						802	929	877	824	853
025	CHEM	6060		Chemistry	B.S.	41	65	49	57	49
025	CHEM	6061		Chemistry-A.C.S. Certificate	B.S.	22	31	18	25	35
025	CHEM	6062		Chemistry-Health Sciences	B.S.	48	73	99	108	91
025	CHEM	6593		Chemistry/Pre-Pharmacy	B.S.	46	38	32	38	31
025 - Chemistry Program Total						157	207	198	228	206
026	BIO	6040		Science Education-Biology	B.S.Ed.	31	36	25	22	20
026	CHEM	6041		Science Education-Chemistry	B.S.Ed.	3	4	7	7	5
026	BIO	6042		Science Education-General Science	B.S.Ed.	9	17	14	16	12
026	PHY	6043		Science Education-Physical Science	B.S.Ed.	4	4	3	1	5
026	PHY	6044		Science Education-Physics	B.S.Ed.	1	3	3	6	4
026 - Science Education Program Total						48	64	52	52	46
027	COMSC	625		Computing Science-Other Areas of Application	B.S.	1	1	0	1	0
027	COMSC	6100		Computer Science	B.S.	139	196	151	187	205
027	COMSC	6101		Computer Science-Applied	B.S.	51	68	80	70	87
027	COMSC	6102		Computer Science-Information Science	B.S.	36	46	30	29	29
027 - Computer Science Program Total						227	311	261	287	321
102	FUNRL	6121		Funeral Service Certificate	CERT	3	1	4	6	1
102 - Funeral Service Program Total						3	1	4	6	1
103	FUNRL	6120		Funeral Service	B.S.	72	93	80	116	125
103 - Funeral Service Program Total						72	93	80	116	125
121	MATH	6180		Mathematics Education	B.S.Ed.	48	84	60	66	70
121 - Mathematics Education Program Total						48	84	60	66	70
122	MATH	6160		Mathematics	B.S.	40	48	50	43	49
122	MATH	6161		Mathematics-Applied Mathematics	B.S.	5	13	16	23	23
122	MATH	6162		Mathematics-Statistics	B.S.	8	5	4	8	5
122 - Mathematics Program Total						53	66	70	74	77

College of Mathematics and Science

REGENTS CODE	DEPT	MAJOR CODE	ADDED/ (DELETED)	DESCRIPTION	DEGREE	Undergraduate Majors				
						Fall 2009	Fall 2010	Fall 2011	Fall 2012	Fall 2013
123	BIO	6030	2003	Clinical Lab Science/Med Tech	B.S.	17	20	32	37	49
123 - Clinical Laboratory Science/Medical Technology Program Total						17	20	32	37	49
129	NURSG	6200		Nursing	B.S.	882	1,022	1,017	970	970
129 - Nursing Program Total						882	1,022	1,017	970	970
134	PHY	6243	2005	Engineering Physics-Physics	B.S.	55	46	42	42	42
134	PHY	6244	2005	Engineering Physics-Mechanical Systems	B.S.	97	153	160	193	201
134	PHY	6245	2005	Engineering Physics-Electrical Systems	B.S.	50	72	78	87	102
134	PHY	6592		Engineering Physics/Pre-Engineering		22	22	18	15	25
134 - Engineering Physics Program Total						224	293	298	337	370
172	MATH	6140		Actuarial Science	B.S.	31	43	47	71	69
172 - Actuarial Science Program Total						31	43	47	71	69
186	PHY	6220	2001	Biomedical Engineering	B.S.	64	68	91	108	144
186 - Biomedical Engineering Program Total						64	68	91	108	144
777	Z	6599		Non-Degree Math & Science Undergraduate		6	4	10	5	7
777 - CMS Non-Degree Seeking Program Total						6	4	10	5	7
888	Z	6598		Math & Science Undecided UG		47	54	63	63	94
888 - CMS Undeclared Program Total						47	54	63	63	94
TOTAL CMS UG						2,681	3,259	3,160	3,244	3,402

						Graduate Majors				
147	PHY	6630		Engineering Physics	M.S.	8	13	14	10	10
147 - Engineering Physics Program Total						8	13	14	10	10
169	MATH	6620		Applied Mathematical Sciences-Computer Science	M.S.	9	6	7	10	11
169	MATH	6621		Applied Mathematical Sciences-Mathematics	M.S.	10	8	16	17	10
169	MATH	6622		Applied Mathematical Sciences-Statistics	M.S.	4	4	6	3	5
169	MATH	6623		Applied Mathematical Sciences-Teaching	M.S.	4	5	2	5	7
169 - Applied Math Science Program Total						27	23	31	35	33
170	BIO	6600		Biology	M.S.	9	15	15	19	18
170 - Biology Program Total						9	15	15	19	18
179	CHEM	6610*	(2009)	Forensic Sci-Criminalistics	M.S.	0	4	0	0	0
179	CHEM	6612*	(2009)	Forensic Sci-Technical Investigations	M.S.	0	4	1	0	0
179 - Forensic Science Program Total						0	8	1	0	0
204	NURS	6640	2013	Nursing	M.S.	---	---	---	---	22
204 - Nursing Program Total						---	---	---	---	22
777	Z	6998		Math & Science Post Masters Study		0	0	0	0	1
777	Z	6999		Non-Degree Math & Science Graduate		13	11	12	10	12
777	Z	699P	2003	Math & Science GR Prerequisites		0	0	1	1	0
777 - CMS Non-Degree Seeking Program Total						13	11	13	11	13
TOTAL CMS GRAD						57	70	74	75	96

CMS TOTAL

2,738 3,329 3,234 3,319 3,498

* Restructured to Interdisciplinary Studies.

Interdisciplinary Studies

REGENTS CODE	DEPT	MAJOR CODE	ADDED/ (DELETED)	DESCRIPTION	DEGREE	Undergraduate Majors				
						Fall 2009	Fall 2010	Fall 2011	Fall 2012	Fall 2013
101	CHEM	6080	(2009)	Forensic Science	B.S.	---	52	15	7	3
101	FRSC	7020*	2009	Forensic Science	B.S.	186	150	252	232	223
101	FRSC	7021*	2011	Forensic Science-Chemistry	B.S.	---	---	2	14	23
101	FRSC	7022*	2011	Forensic Science-Molecular Biology	B.S.	---	---	1	22	35
101 - Forensic Science Program Total						186	202	270	275	284
TOTAL IS UG						186	202	270	275	284
						Graduate Majors				
179	FRSC	7030*	2009	Forensic Science	M.S.	38	32	36	36	35
179	FRSC	7031	2013	Forensic Science-Biology/Chemistry	M.S.	---	---	---	---	0
179 - Forensic Science Program Total						38	32	36	36	35
TOTAL IS GRAD						38	32	36	36	35
IS TOTAL						224	234	306	311	319

* Restructured from the College of Mathematics and Science.

Undeclared Majors

REGENTS CODE	DEPT	MAJOR CODE	ADDED/ (DELETED)	DESCRIPTION	DEGREE	Undergraduate Majors				
						Fall 2009	Fall 2010	Fall 2011	Fall 2012	Fall 2013
777	Z	CRTF		Teacher Certification UG		3	0	0	0	0
777	Z	PBLV		PB General Level UG		139	163	115	111	150
777 - Non-Degree Seeking Program Total						142	163	115	111	150
888	Z	0000		Undeclared		1,935	1,287	878	828	580
888 - Undeclared Program Total						1,935	1,287	878	828	580
TOTAL UNDECLARD MAJORS UG						2,077	1,450	993	939	730
						Graduate Majors				
777	Z	GRLV		Post Masters General Level		51	24	26	20	24
777 - Non-Degree Seeking Program Total						51	24	26	20	24
TOTAL UNDECLARD MAJORS GRAD						51	24	26	20	24
TOTAL UNDECLARED MAJORS						2,128	1,474	1,019	959	754

STUDENT MAJORS
UNIVERSITY OF CENTRAL OKLAHOMA

	Fall 2009	Fall 2010	Fall 2011	Fall 2012	Fall 2013
College of Business					
Undergraduate	2,765	2,854	3,056	2,992	3,042
Graduate	241	223	223	212	179
Total	3,006	3,077	3,279	3,204	3,221
College of Education and Professional Studies					
Undergraduate	3,179	3,350	3,615	3,750	3,911
Graduate	1,034	1,161	1,158	1,093	1,077
Total	4,213	4,511	4,773	4,843	4,988
College of Fine Arts and Design					
Undergraduate	1,120	1,438	1,408	1,303	1,187
Graduate	46	57	62	45	49
Total	1,166	1,495	1,470	1,348	1,236
College of Liberal Arts					
Undergraduate	2,406	2,688	2,856	2,876	2,811
Graduate	211	293	302	351	390
Total	2,617	2,981	3,158	3,227	3,201
College of Mathematics and Science					
Undergraduate	2,681	3,259	3,160	3,244	3,402
Graduate	57	70	74	75	96
Total	2,738	3,329	3,234	3,319	3,498
Interdisciplinary Studies					
Undergraduate	186	202	270	275	284
Graduate	38	32	36	36	35
Total	224	234	306	311	319
Undeclared Majors					
Undergraduate	2,077	1,450	993	939	730
Graduate	51	24	26	20	24
Total	2,128	1,474	1,019	959	754
University Totals					
Undergraduate	14,414	15,241	15,358	15,379	15,367
Graduate	1,678	1,860	1,881	1,832	1,850
Total	16,092	17,101	17,239	17,211	17,217

STUDENT MINORS

UNIVERSITY OF CENTRAL OKLAHOMA

College of Business

REGENTS CODE	DEPT	MINOR CODE	ADDED/ (DELETED)	DESCRIPTION	Undergraduate Minors				
					Fall 2009	Fall 2010	Fall 2011	Fall 2012	Fall 2013
001	ACCTG	2019		Accounting	16	21	35	31	35
001 - Accounting Program Total					16	21	35	31	35
007	MNGMT	2099		Business Administration	262	177	212	212	202
007 - Business Administration Program Total					262	177	212	212	202
013	ECON	2039		Economics	12	10	11	12	13
013 - Economics Program Total					12	10	11	12	13
016	FIN	2067	2008	Finance-Real Estate	15	21	21	26	38
016	FIN	2068	2008	Finance-Business Law	7	10	11	10	13
016	FIN	2069	2007	Finance-Insurance	3	6	9	6	8
016	FIN	2078	2010	Finance-Risk Management	---	3	4	3	5
016	FIN	2079		Finance	21	21	24	25	33
016 - Finance Program Total					46	61	69	70	97
020	MGMT	2139	2013	Management-Human Resource Management	---	---	---	---	1
020 - Management Program Total					---	---	---	---	1
021	MRKTG	2158	2008	Marketing-Professional Selling	2	6	18	30	30
021	MRKTG	2159		Marketing	51	31	39	57	54
021 - Marketing Program Total					53	37	57	87	84
176	ISOM	2119	2007	Info & Oper Mngt-Mangement Information Systems	3	9	6	10	9
176 - Information and Operation Management Program Total					3	9	6	10	9
777	MLSC	2179		Military Science	15	14	17	18	19
777 - Military Science Program Total					15	14	17	18	19
TOTAL CB UG					407	329	407	440	460

College of Education and Professional Studies

REGENTS CODE	DEPT	MINOR CODE	ADDED/ (DELETED)	DESCRIPTION	Undergraduate Minors				
					Fall 2009	Fall 2010	Fall 2011	Fall 2012	Fall 2013
108	KINES	3118	2012	Community/Public Health	---	---	---	0	0
108	KINES	3119	(2012)	Community Health	8	7	14	10	12
108 - Community Health Program Total					8	7	14	10	12
113	HESCI	3098		Nutrition	20	18	23	16	21
113	HESCI	3099		Human Environmental Science	23	21	24	24	21
113 - Nutrition, Dietetics, and Food Management Program Total					43	39	47	40	42
141	PSYCH	3319		Psychology	67	62	72	80	85
141 - Psychology Program Total					67	62	72	80	85
183	HESCI	3079		Fashion Marketing	10	10	14	9	7
183 - Fashion Marketing Program Total					10	10	14	9	7
TOTAL CEPS UG					128	118	147	139	146

College of Fine Arts and Design

REGENTS CODE	DEPT	MINOR CODE	ADDED/ (DELETED)	DESCRIPTION	Undergraduate Minors				
					Fall 2009	Fall 2010	Fall 2011	Fall 2012	Fall 2013
003	ART	1018	2002	Art-Art History	25	22	22	19	21
003	ART	1019		Art	15	16	24	26	20
003 - Art Program Total					40	38	46	45	41
126	MUSIC	1074	2011	Music-Collaborative Piano	---	---	1	2	2
126	MUSIC	1075	2011	Music-Composition	---	---	---	0	1
126	MUSIC	1076	2011	Music-Piano	---	---	1	2	2
126	MUSIC	1077	2011	Music-Piano Pedagogy	---	---	---	0	0
126	MUSIC	1078	2006	Music-Jazz Studies	12	14	17	20	19
126	MUSIC	1079		Music	16	16	17	14	13
126 - Music Program Total					28	30	36	38	37
178	THRT	1139		Theatre Arts	16	13	19	14	17
178 - Theatre Arts Program Total					16	13	19	14	17
182	DESN	1058	2010	Design-Illustration	---	7	47	48	59
182	DESN	1059		Design-Graphic Design	23	26	26	32	38
182 - Design Program Total					23	33	73	80	97
TOTAL FAD UG					107	114	174	177	192

College of Liberal Arts

REGENTS CODE	DEPT	MINOR CODE	ADDED/ (DELETED)	DESCRIPTION	Undergraduate Minors				
					Fall 2009	Fall 2010	Fall 2011	Fall 2012	Fall 2013
028	CRIM	5298	2010	Criminal Justice	35	31	32	33	35
028	CRIM	5299	(2010)	Criminal Justice	0	0	0	12	10
028 - Criminal Justice Program Total					35	31	32	45	45
097	ENG	5057	2011	English-Creatative Writing	---	---	4	8	21
097	ENG	5058	(2011)	English-Creatative Studies	21	17	18	19	11
097	ENG	5059		English	22	19	17	16	25
097	ENG	5569		Ethnic Studies	0	1	1	1	2
097	ENG	5570		Film Studies	7	8	11	14	15
097	ENG	5572		Women's Studies	6	4	9	5	6
097 - English Program Total					56	49	60	63	80
106	HIST	5119		Geography	7	8	8	3	5
106 - Geography Program Total					7	8	8	3	5
109	HIST	5139		History	44	24	37	33	42
109 - History Program Total					44	24	37	33	42
118	MCOM	5216	(2006)	Journalism-Public Relations	1	1	1	0	0
118	MCOM	5217	(2006)	Journalism-Photographic Arts	2	2	1	1	1
118	MCOM	5218	(2006)	Journalism-Advertising	4	1	0	0	0
118 - Mass Communications Program Total					7	4	2	1	1
124	MLANG	5237		Modern Language-Spanish	91	87	97	93	80
124	MLANG	5238		Modern Language-German	9	7	8	14	18
124	MLANG	5239		Modern Language-French	10	16	20	24	20
124	HUM	5566	2009	American Indian Studies	1	2	2	2	0
124	HIST	5567	2008	Russian Studies	1	1	0	3	2
124	MLANG	5568		Asian Studies	5	3	7	6	10
124 - Modern Languages Program Total					117	116	134	142	130

College of Liberal Arts

REGENTS CODE	DEPT	MINOR CODE	ADDED/ (DELETED)	DESCRIPTION	Undergraduate Minors				
					Fall 2009	Fall 2010	Fall 2011	Fall 2012	Fall 2013
130	MCOM	5019	(2006)	Communication	7	2	0	0	1
130	MCOM	5207	2011	Mass Communication-Media Studies	---	---	1	7	1
130	MCOM	5208	2011	Mass Communication-Strategic Communications	---	---	3	9	14
130	MCOM	5209	2009	Mass Communication-Organizational Communication	1	3	3	4	5
130	MCOM	5210	2006	Mass Communication-Journalism	9	6	15	15	12
130	MCOM	5211	2006	Mass Communication-Advertising	9	9	26	27	29
130	MCOM	5212	2006	Mass Communication-Photographic Arts	18	19	32	32	15
130	MCOM	5213	2006	Mass Communication-Photographic Arts	21	35	47	59	58
130	MCOM	5214	2006	Mass Communication-Public Relations	7	13	25	34	25
130 - Mass Communications Program Total					72	87	152	187	160
132	HUM	5196	2008	Philosophy-Classical Studies in Greek	1	0	2	1	2
132	HUM	5197	2008	Philosophy-Classical Studies in Latin	3	6	3	5	2
132	HUM	5198		Philosophy	21	15	18	18	19
132	HUM	5199		Humanities	18	14	15	19	12
132	HUM	5571		Religious Studies	4	4	5	7	9
132 - Philosophy Program Total					47	39	43	50	44
137	PLTSC	5275		Political Science-Public Administration	8	7	18	10	7
137	PLTSC	5276		Political Science-Pre-Law	9	12	21	34	40
137	PLTSC	5277		Political Science-International Relations	8	6	8	11	10
137	PLTSC	5278		Political Science-Global Studies	6	5	7	5	3
137	PLTSC	5279		Political Science-General	9	7	4	3	8
137 - Political Science Program Total					40	37	58	63	68
145	SOCIO	5318		Sociology-Substance Abuse Studies	13	18	34	34	35
145	SOCIO	5319		Sociology	110	91	119	149	168
145 - Sociology Program Total					123	109	153	183	203
TOTAL CLA UG					548	504	679	770	778

College of Mathematics and Science

REGENTS CODE	DEPT	MINOR CODE	ADDED/ (DELETED)	DESCRIPTION	Undergraduate Minors				
					Fall 2009	Fall 2010	Fall 2011	Fall 2012	Fall 2013
005	BIO	6019		Biology	54	38	33	26	24
005 - Biology Program Total					54	38	33	26	24
025	CHEM	6079		Chemistry	24	38	45	38	38
025 - Chemistry Program Total					24	38	45	38	38
026	BIO	6059	2009	Science Education-Secondary Science Education	1	7	1	1	0
026 - Science Education Program Total					1	7	1	1	0
027	COMSC	6119		Computer Science	8	4	6	9	2
027 - Computer Science Program Total					8	4	6	9	2
103	FUNRL	6139	2012	Grief, Death and Dying	---	---	---	2	8
103 - Funeral Services Program Total					---	---	---	2	8
122	MATH	6178		Statistics	0	0	1	0	1
122	MATH	6179		Mathematics	23	28	37	30	45
122 - Mathematics Program Total					23	28	38	30	46
134	PHY	6259		Engineering Physics	3	4	3	3	5
134 - Engineering Physics Program Total					3	4	3	3	5
TOTAL CMS UG					113	119	126	109	123

STUDENT MINORS
UNIVERSITY OF CENTRAL OKLAHOMA

Other Minors

REGENTS CODE	DEPT	MINOR CODE	ADDED/ (DELETED)	DESCRIPTION	Undergraduate Minors				
					Fall 2009	Fall 2010	Fall 2011	Fall 2012	Fall 2013
777	Z	7019	2006	Leadership	63	55	57	60	60
777 - Leadership Program Total					63	55	57	60	60
TOTAL OTHER MINORS UG					63	55	57	60	60

University Totals

	Fall 2009	Fall 2010	Fall 2011	Fall 2012	Fall 2013
College of Business Undergraduate Minors	407	329	407	440	460
College of Education and Professional Studies Undergraduate Minors	128	118	147	139	146
College of Fine Arts and Design Undergraduate Minors	107	114	174	177	192
College of Liberal Arts Undergraduate Minors	548	504	679	770	778
College of Mathematics and Science Undergraduate Minors	113	119	126	109	123
Other Minors Undergraduate Minors	63	55	57	60	60
University Totals Undergraduate Minors	1,366	1,239	1,590	1,695	1,759

MISCELLANEOUS
UNIVERSITY OF CENTRAL OKLAHOMA

Campus Buildings	113
Campus Usage-Academic	114
Library	115
Off-Campus Enrollment	116
On Campus Grants	117
Volunteer and Service Learning Center	118
Accreditations	119

Building	Year of Completion /Acquisition	Construction Costs	Gross Square Feet	Assignable Square Feet	% Assign Sq Ft
Academic, Classroom/Laboratory/Office					
ACADEMY OF COMTEMPORARY MUSIC	1907	\$1,000,000	17,000	12,000	71%
ART BUILDING	1952	\$275,000	29,517	19,769	67%
BUSINESS BUILDING	1962, 1996	\$1,872,900	50,053	29,022	58%
CENTER FOR TRANSFORMATIVE LEARNING	2010	\$7,500,000	36,555	20,000	55%
COMMUNICATIONS	1956, 1981, 1996	\$1,302,079	43,899	33,770	77%
COYNER HEALTH SCIENCE	1984	\$964,460	19,973	11,810	59%
EDUCATION	1996	\$4,200,000	69,636	33,201	48%
EVANS HALL	1914, 1989	\$753,400	24,168	15,400	64%
FORENSIC SCIENCE INSTITUTE	2009	\$9,500,000	42,880	25,440	59%
HAMILTON FIELD HOUSE	1963	\$1,451,611	91,688	48,206	53%
HEALTH AND P.E.	1958	\$177,702	12,301	8,209	67%
HOWELL HALL	1949, 1997	\$9,635,086	159,870	81,018	51%
HUMAN ENVIRONMENTAL SCIENCE	1967	\$1,217,160	27,019	18,520	69%
JAZZ LAB	2001	\$1,200,000	18,806	18,806	100%
LIBERAL ARTS	1967	\$2,177,351	81,855	72,235	88%
MATH AND COMPUTER SCIENCE	1982	\$992,056	22,885	16,566	72%
MUSIC	1957	\$845,599	45,095	23,578	52%
OLD NORTH	1893	\$832,000	33,201	0	0%
THATCHER HALL	1937, 1997	\$632,444	59,395	43,587	73%
WANTLAND HALL	1938	\$105,000	37,451	16,823	45%
Total		\$46,633,848	923,247	547,960	59%
Administration, Public, and Student Service					
AYERS APARTMENTS	1993	\$20,000	941	941	100%
BOILER PLANT BUILDING	1929	\$105,000	4,517	1,110	25%
CENTER FOR E-LEARNING AND CONTINUING ED.	2012				
CENTER FOR OUTDOOR ADVENTURE RECREATION	2009	\$1,192,000	5,368	3,568	66%
CENTRAL CAFETERIA	1964	\$919,800	20,584	9,323	45%
CENTRAL PLANT	1996	\$6,900,000	6,845	70	1%
CHAMBERS LIBRARY	1966	\$4,641,982	280,847	210,661	75%
CLUB HOUSE	1998	\$24,815	3,243	2,047	63%
DEPARTMENT OF STUDENT HOUSING	1953	\$48,200	2,924	2,155	74%
FACILITIES MANAGEMENT	1968	\$195,215	35,875	28,400	79%
LILLARD ADMINISTRATION BUILDING	1962	\$2,012,895	50,609	25,733	51%
MITCHELL HALL	1926, 1997	\$136,250	29,277	16,993	58%
PRESIDENTS HOUSE #607			8,698		
PRESIDENTS RESIDENCE #609			2,069	1,573	76%
PRESIDENT'S OLD HOUSE ANNEX	1960	\$50,000	2,069	1,573	76%
PUBLIC SAFETY BUILDING	1952	\$28,267	2,572	1,438	56%
SCENE SHOP	1950	\$17,340	4,369	4,003	92%
STEPHENSON PARK THEATER	2001	\$300,000	15,659	15,659	100%
TOWER BUILDING	1965	\$2,003	312	39	13%
TRANSMITTER, RADIO SHACK	1989	\$26,989	400	320	80%
UNIVERSITY CENTER	1965, 1997	\$9,920,560	266,371	163,306	61%
UNIVERSITY HOUSE	1912	\$107,000	2,950	1,803	61%
WANTLAND STADIUM	1963	\$96,751	9,850	4,256	43%
WELLNESS CENTER	2002	\$9,000,000	112,783	55,492	49%
Y CHAPEL	1949	\$38,409	1,946	1,475	76%
Total		\$35,783,476	869,009	550,365	63%
Student Housing					
BRONCHO APARTMENTS (4)	1993	\$20,000	5,384	5,384	100%
CENTRAL PLAZA	2005		99,870	97,743	98%
MURDAUGH HALL	1937	\$513,279	80,574	54,581	68%
UNIVERSITY COMMONS BLDG 1	1998	\$491,728	58,715	58,715	100%
UNIVERSITY COMMONS BLDG 2	1998	\$490,472	66,529	58,565	88%
UNIVERSITY COMMONS BLDG 3	1998	\$492,472	66,408	58,865	89%
UNIVERSITY SUITES	2001	\$10,500,000	78,619	60,281	77%
WEST HALL	1961	\$1,530,112	82,109	69,001	84%
Total		\$14,038,063	538,208	463,135	86%
Grand Total		\$96,455,387	2,330,464	1,561,460	67%

CAMPUS USAGE - ACADEMIC
UNIVERSITY OF CENTRAL OKLAHOMA

Academic Facility Analysis by Room Usage

Use	2008-09	2009-10	2010-11	2011-12	2012-13	Percent of Total
Classroom	157	159	159	159	142	46.6%
Seminar/Spec	6	5	5	5	5	1.6%
Lecture	3	5	10	10	10	3.3%
Laboratories	68	68	67	67	49	16.1%
Special Labs	59	64	50	51	48	15.7%
Ind Study Labs	2	5	10	11	9	3.0%
Research	8	6	14	15	19	6.2%
Special Use	25	28	29	29	23	7.5%
Total	328	340	344	347	305	100.0%

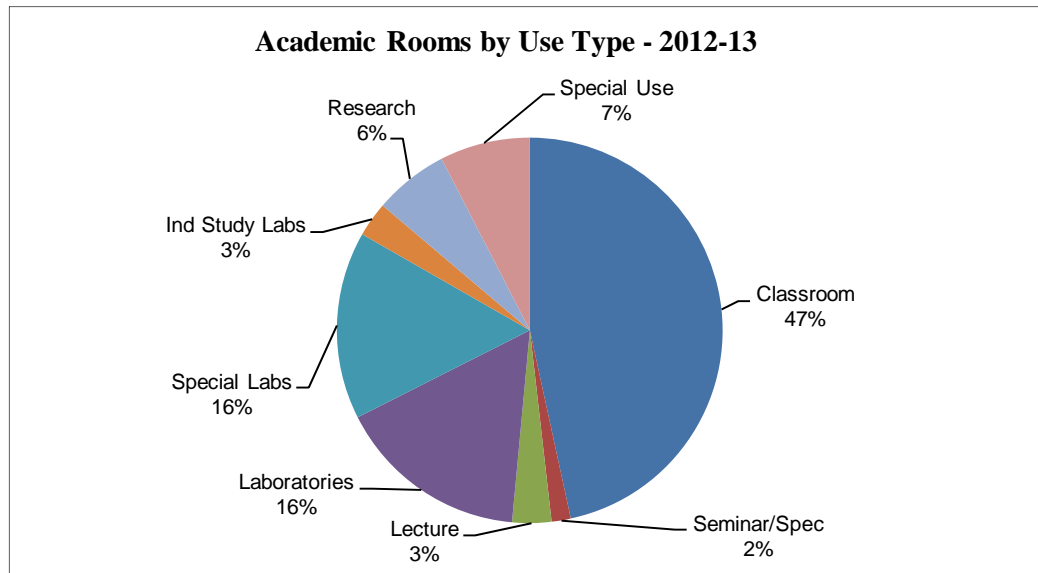

Academic Rooms by Student Capacity

Capacity Range	2008-09	2009-10	2010-11	2011-12	2012-13	Percent of Total
0-9	99	111	112	112	96	31.5%
10-19	22	21	20	20	19	6.2%
20-29	18	18	16	18	13	4.3%
30-39	64	65	61	62	52	17.0%
40-49	88	87	92	91	85	27.9%
50-59	6	6	8	8	7	2.3%
60-69	10	11	16	16	16	5.2%
70-79	8	6	7	8	7	2.3%
80-89	3	3	2	2	1	0.3%
90-99	3	5	3	3	3	1.0%
100-up	7	7	7	7	6	2.0%
Total	328	340	344	347	305	100.0%

	2004	2006	2008	2010	2012
Total Operating Expenditure	\$3,009,984	\$3,500,997	\$3,885,027	\$3,658,310	\$3,748,702
General Circulation Transactions	58,008	51,426	73,410	65,613	50,699
Gate Count (per week)	19,304	16,685	19,131	14,700	17,037
Public Service Hours (per week)	99.0	99.0	99.0	106.0	107.0
Books, Serial Backfiles and Other Paper					
Materials (includes Gov't Documents)	470,409	396,916	514,007	482,458	526,153
E-books*	22,817	28,546	29,159	30,057	33,712
Microforms	563,559	576,390	584,995	575,454	578,619
Audiovisual Materials*	53,981	52,020	28,073	29,549	39,845
Current Serial Subscriptions	3,130	22,555	29,089	29,549	**
Electronic Reference Sources and					
Aggregation Services*	96	120	125	117	121
Interlibrary Loans Provided	6,188	8,121	6,665	5,671	4,689
Interlibrary Loans Received	8,260	21,987	17,836	10,920	9,451

* Substantial changes in the survey design occurred for the 2006 collection. These items were not collected, or were collected in a different format, prior to this survey.

** The survey design changed in 2012, where current serial subscriptions is now a yes or no question on the subscriptions being entirely electronic.

The IPEDS Library Survey is conducted every other year.

DISTANCE / OFF-CAMPUS ENROLLMENT

UNIVERSITY OF CENTRAL OKLAHOMA

	Sum - Spr 2008-09	Sum - Spr 2009-10	Sum - Spr 2010-11	Sum - Spr 2011-12	Sum - Spr 2012-13
DEGREE SITES					
UCO at Rose State					
Courses Offered	45	36	33	35	32
Hours Offered	126	96	91	98	85
Enrollment	793	562	631	684	575
Credit Hours Produced	2,168	1,538	1,762	1,886	1,504
INTEGRIS Health					
Courses Offered	7	3	5	7	8
Hours Offered	24	10	16	23	20
Enrollment	110	40	62	94	72
Credit Hours Produced	365	127	194	315	187
Academy of Contemporary Music					
Courses Offered	---	135	369	459	397
Hours Offered	---	306	792	981	853
Enrollment	---	2,414	5,070	5,199	4,414
Credit Hours Produced	---	5,457	10,981	11,694	9,980
DISTANCE / OFF-CAMPUS SITES					
Downtown Consortium					
Courses Offered	21	23	35	25	15
Hours Offered	62	69	104	75	45
Enrollment	231	293	402	202	120
Credit Hours Produced	674	879	1,172	606	360
Interactive Video					
Courses Offered	24	26	20	9	23
Hours Offered	65	72	53	20	64
Enrollment	247	251	165	78	308
Credit Hours Produced	610	668	436	208	882
OKC Community College					
Courses Offered	5	6	1	5	4
Hours Offered	15	18	3	15	12
Enrollment	117	115	22	58	56
Credit Hours Produced	351	345	66	174	168
WWW / Internet					
Courses Offered	272	306	427	515	707
Hours Offered	804	919	1,291	1,548	2,120
Enrollment	5,516	6,340	9,427	11,703	16,514
Credit Hours Produced	16,335	19,180	28,531	35,269	47,257
Study Tours - Domestic					
Courses Offered	5	5	6	4	4
Hours Offered	16	15	15	11	10
Enrollment	55	61	73	55	50
Credit Hours Produced	175	183	173	155	135
Study Tours - International					
Courses Offered	9	21	19	15	27
Hours Offered	32	67	60	47	78
Enrollment	94	121	91	58	111
Credit Hours Produced	326	410	312	189	326
Other Off-Campus					
Courses Offered	46	60	64	91	170
Hours Offered	131	196	267	482	379
Enrollment	692	803	724	922	1,550
Credit Hours Produced	1,825	2,415	2,230	3,028	2,446
Grand Total					
Courses Offered	420	621	979	1,165	1,387
Hours Offered	1,227	1,768	2,692	3,300	3,666
Enrollment	7,706	11,000	16,667	19,053	23,770
Credit Hours Produced	22,328	31,202	45,857	53,524	63,245

ON CAMPUS RESEARCH FUNDING
UNIVERSITY OF CENTRAL OKLAHOMA

On Campus Grants (Internally Funded)

College	2008-09	2009-10	2010-11	2011-12	2012-13
Business	\$4,629	\$16,502	\$5,845	\$33,976	\$28,165
Education & Professional Studies	\$27,996	\$17,477	\$43,642	\$15,404	\$26,305
Fine Arts and Design	\$9,000	\$7,500	\$10,000	\$13,122	\$19,488
Liberal Arts	\$23,342	\$26,500	\$17,625	\$17,939	\$23,201
Mathematics & Science	\$32,384	\$52,028	\$72,988	\$57,474	\$90,437
Forensic Science Institute	\$0	\$0	\$21,099	\$0	\$10,000
Academic Affairs	\$0	\$0	\$0	\$0	\$0
Other Areas	\$0	\$0	\$0	\$0	\$0
Total	\$97,351	\$120,007	\$171,199	\$137,915	\$197,596

On Campus Grants - Faculty Participation

College	2008-09	2009-10	2010-11	2011-12	2012-13
Business	1	6	4	8	7
Education & Professional Studies	6	6	10	4	5
Fine Arts and Design	2	1	2	4	4
Liberal Arts	4	5	4	3	6
Mathematics & Science	9	13	17	15	17
Forensic Science Institute	0	0	4	0	2
Academic Affairs	0	0	0	0	0
Other Areas	0	0	0	0	0
Total	22	31	41	34	41

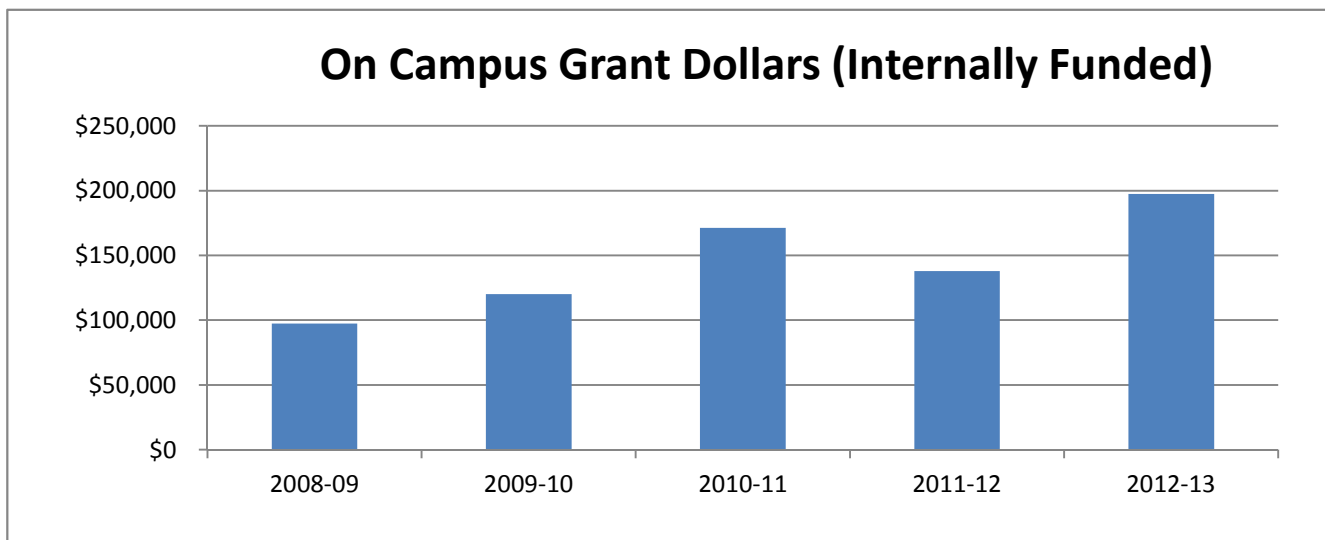

VOLUNTEER AND SERVICE LEARNING CENTER
UNIVERSITY OF CENTRAL OKLAHOMA

	2008-09		2009-10		2010-11		2011-12		2012-13*	
	Volunteers	Total Hours	Volunteers	Total Hours	Volunteers	Total Hours	Volunteers	Total Hours	Volunteers	Total Hours
Signature Events										
The Broncho Difference	170	510	225	675	225	675	300	900	150	150
9-11 Service Project	115	345	145	365	145	365	299	425	200	300
Poverty Awareness Week	226	2,260	300	2,752	272	2,720	369	3,538	260	2,600
MLK Day of Service	49	147	115	460	125	500	75	300	125	650
Alternative Spring Break	12	1,500	10	1,200	9	1,080	10	1,200	10	1,200
The Big Event	362	1,448	460	1,840	532	2,660	600	3,000	750	3,750
Central Pantry	---	---	---	---	---	---	---	---	40	200
Total		6,210		7,292		8,000		9,363		8,850
Student Service Hours - Other		23,670		61,656		110,337		88,350		36,825
Faculty/Staff Service Hours		2,074		1,898		1,414		1,000		2,000
Grand Total		31,954		70,846		119,751		98,713		47,675

*Due to changes in staff and reporting tools in the Volunteer and Service Learning Office, methodology for tracking volunteer hours has been modified.

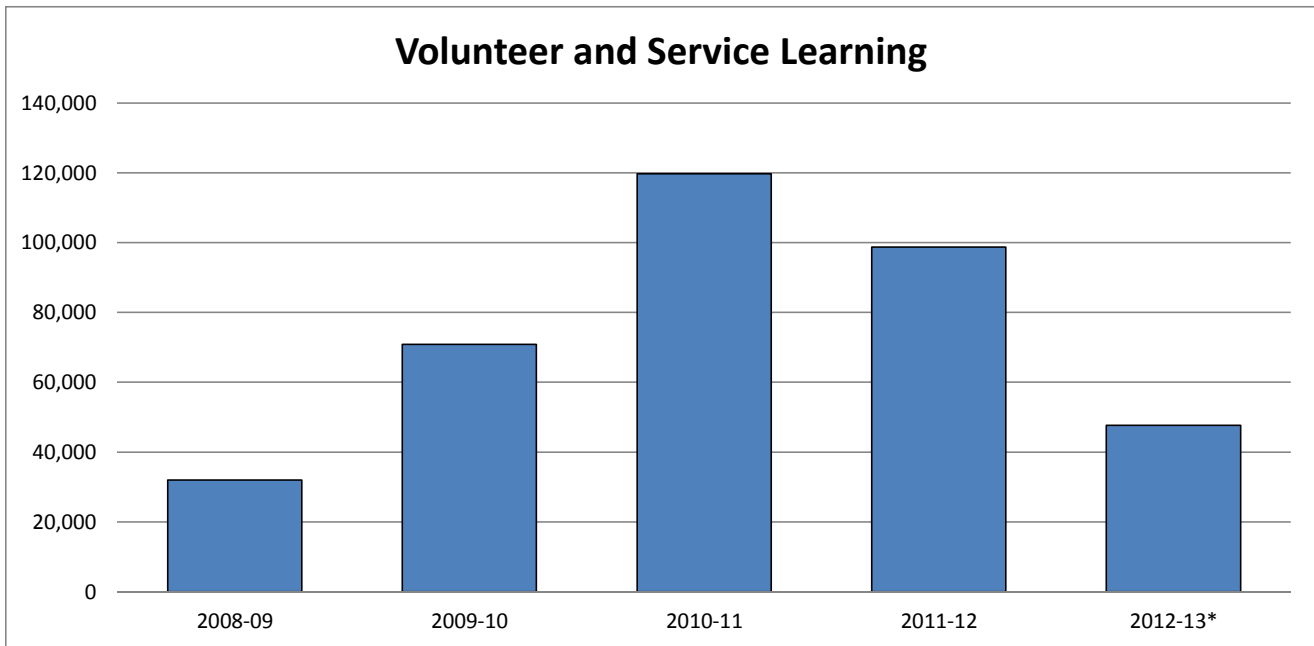

ACCREDITATIONS

UNIVERSITY OF CENTRAL OKLAHOMA

	Accreditation Agency	Unit Accredited
University	Higher Learning Commission (HLC)	UCO - All
	State Accrediting Agency (SAA)	Veterans
College of Business	Association of Collegiate Business Schools & Programs (ACBSP)	College of Business Administration
	Professional Golf Association of America (PGA)	Professional Golf Management
	Society for Human Resource Management (SHRM)	Management
College of Education and Professional Studies	Accreditation Council for Education in Nutrition and Dietetics (ACEND)	Nutrition, Dietetics, & Food Management
	American Dietetic Association (ADA)	Nutrition and Food Management
	American Speech-Language-Hearing Association (ASHA)	Speech-Language Pathology
	Commission on Accreditation of Athletic Training Education (CAATE)	Kinesiology and Health Studies
	Commission on Accreditation of Allied Health Programs (CAAHEP)	Kinesiology- Exercise Fitness Management
	Council for the Accreditation of Education Preparation (CAEP)	College of Education and Professional Studies
	National Association for the Education of Young Children (NAEYC)	Child Study Center
	National Council on Family Relations (NCFR)	Family Life Education Program
	Oklahoma Commission for Teacher Preparation (OCTP)	College of Education and Professional Studies
	SOPHE-AAHE Baccalaureate Program Approval Committee (SABPAC)	College of Education and Professional Studies
	College of Fine Arts and Design	Council for Interior Design Accreditation (CIDA)
National Association of Schools of Art and Design (NASAD)		Art & Design
National Association of Schools of Music (NASM)		Music
College of Mathematics and Science	American Board of Funeral Service Education (ABFSE)	Funeral Service
	American Chemical Society (ACS)	Chemistry
	Accreditation Board for Engineering and Technology (ABET)	Computer-Science, Engineering Physics, Biomedical Engineering
	Accreditation Commission for Education in Nursing (ACEN)	Nursing
	Oklahoma Board of Nursing (OBN)	Nursing

STATE SYSTEM
UNIVERSITY OF CENTRAL OKLAHOMA

Enrollment at Oklahoma Institutions	121
First Time Freshmen Enrollment	122
State Appropriations	123
Administrative Cost Percentages	12
Student Percentage of E&G Budget	125
State Appropriations per FTE Student by Institution	126

STUDENT ENROLLMENT AT OKLAHOMA INSTITUTIONS

UNIVERSITY OF CENTRAL OKLAHOMA

	Fall Headcount				
	2009	2010	2011	2012	2013
OU-Main Campus	26,103	25,829	26,506	26,872	26,687
OSU-Main Campus	22,516	23,178	23,882	25,192	25,590
Total Comprehensives	48,619	49,007	50,388	52,064	52,277
UCO	16,092	17,101	17,239	17,211	17,217
ECU	4,605	4,893	4,827	4,819	4,587
NSU	9,318	9,588	9,361	8,757	8,559
NWOSU	2,237	2,311	2,273	2,299	2,312
SEOSU	4,229	4,181	4,127	4,120	3,840
SWOSU	5,127	5,310	5,340	5,169	4,995
CAMERON	6,064	6,262	6,387	6,025	5,831
LANGSTON	3,063	2,864	3,046	2,566	2,567
PANHANDLE	1,267	1,393	1,463	1,382	1,391
ROGERS ST	4,224	4,386	4,632	4,646	4,422
USAO	1,096	1,063	1,033	985	921
Total Regionals	57,322	59,352	59,728	57,979	56,642

	Fall FTE*				
	2009	2010	2011	2012	2013
OU-Main Campus	20,849	20,704	21,217	21,601	21,603
OSU-Main Campus	18,394	18,982	19,604	20,756	21,089
Total Comprehensives	39,243	39,686	40,821	42,357	42,692
UCO	12,176	12,961	13,233	13,180	13,093
ECU	3,630	3,874	3,814	3,746	3,713
NSU	7,277	7,486	7,253	6,706	6,567
NWOSU	1,802	1,920	1,916	1,948	1,942
SEOSU	3,349	3,324	3,246	3,258	3,047
SWOSU	4,353	4,549	4,571	4,428	4,305
CAMERON	4,373	4,554	4,617	4,368	4,205
LANGSTON	2,414	2,257	2,386	2,088	2,111
PANHANDLE	1,154	1,256	1,313	1,226	1,183
ROGERS ST	3,044	3,144	3,326	3,347	3,083
USAO	936	925	907	879	812
Total Regionals	44,508	46,250	46,582	45,174	44,061

*Excludes concurrent high school enrollments as per the definition of standards in federal reporting procedures.

FIRST TIME FRESHMEN ENROLLMENT AT OKLAHOMA INSTITUTIONS

UNIVERSITY OF CENTRAL OKLAHOMA

	Fall First Time Freshmen Enrollment*				
	2009	2010	2011	2012	2013
OU-Main Campus	3,760	3,726	4,053	4,138	4,052
OSU-Main Campus	3,148	3,554	3,896	4,289	3,872
Total Comprehensives	6,908	7,280	7,949	8,427	7,924
UCO	2,180	2,342	2,209	2,262	2,158
ECU	618	607	601	607	593
NSU	1,114	1,223	953	900	853
NWOSU	416	447	444	425	408
SEOSU	672	676	635	600	538
SWOSU	894	969	957	922	873
CAMERON	1206	1028	994	849	852
LANGSTON	570	495	526	430	619
PANHANDLE	298	292	338	298	289
ROGERS ST	866	788	882	822	743
USAO	187	220	207	187	167
Total Regionals	9,021	9,087	8,746	8,302	8,093

* Excludes concurrent high school enrollments as per the definition of standards in federal reporting procedures.

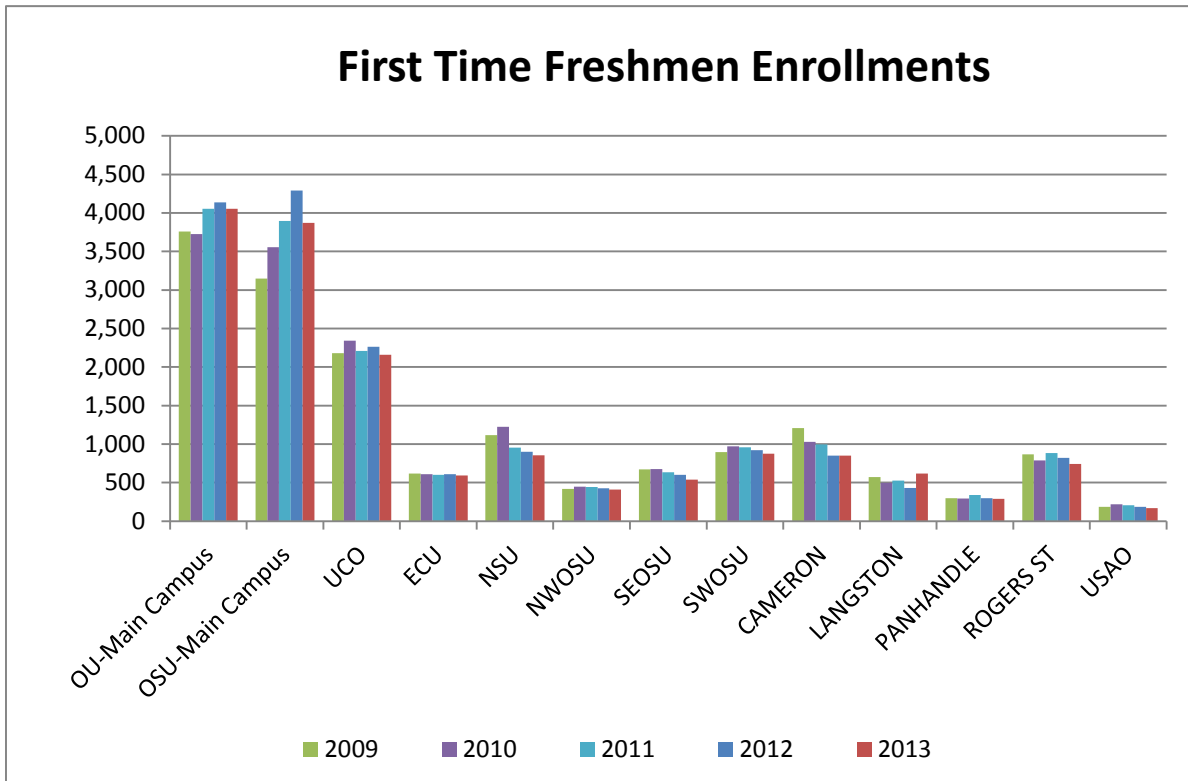

STATE APPROPRIATIONS BY INSTITUTION
UNIVERSITY OF CENTRAL OKLAHOMA

Institution	2009-10	2010-11	2011-12	2012-13	2013-14
OU-Main Campus	\$138,572,247	\$132,905,301	\$134,100,082	\$135,743,481	\$137,111,445
OSU-Main Campus	\$124,765,231	\$119,781,744	\$120,963,034	\$121,877,228	\$123,138,406
Comprehensives	\$263,337,478	\$252,687,045	\$255,063,116	\$257,620,709	\$260,249,851
UCO	\$54,579,456	\$52,188,329	\$53,622,936	\$53,166,057	\$54,009,459
ECU	\$18,065,555	\$17,212,263	\$17,351,205	\$17,575,837	\$17,803,443
NSU	\$38,239,657	\$36,774,119	\$36,673,797	\$37,076,439	\$37,393,759
NWOSU	\$10,458,895	\$9,928,734	\$10,061,358	\$10,160,268	\$10,283,434
SEOSU	\$19,429,419	\$18,454,512	\$18,589,507	\$18,844,905	\$19,008,462
SWOSU	\$23,420,499	\$22,269,819	\$22,475,562	\$22,818,575	\$23,106,794
CAMERON	\$22,811,373	\$21,607,258	\$21,640,082	\$21,887,920	\$22,053,353
LANGSTON	\$19,304,015	\$18,322,462	\$18,363,440	\$18,593,523	\$18,764,155
PANHANDLE	\$7,311,868	\$7,136,394	\$7,216,999	\$7,231,781	\$7,313,359
ROGERS ST	\$14,519,664	\$13,826,635	\$13,935,589	\$14,084,283	\$14,357,651
USAO	\$7,956,004	\$7,483,186	\$7,427,610	\$7,525,197	\$7,694,533
Four Year Institutions	\$236,096,405	\$225,203,711	\$227,358,085	\$228,964,785	\$231,788,402

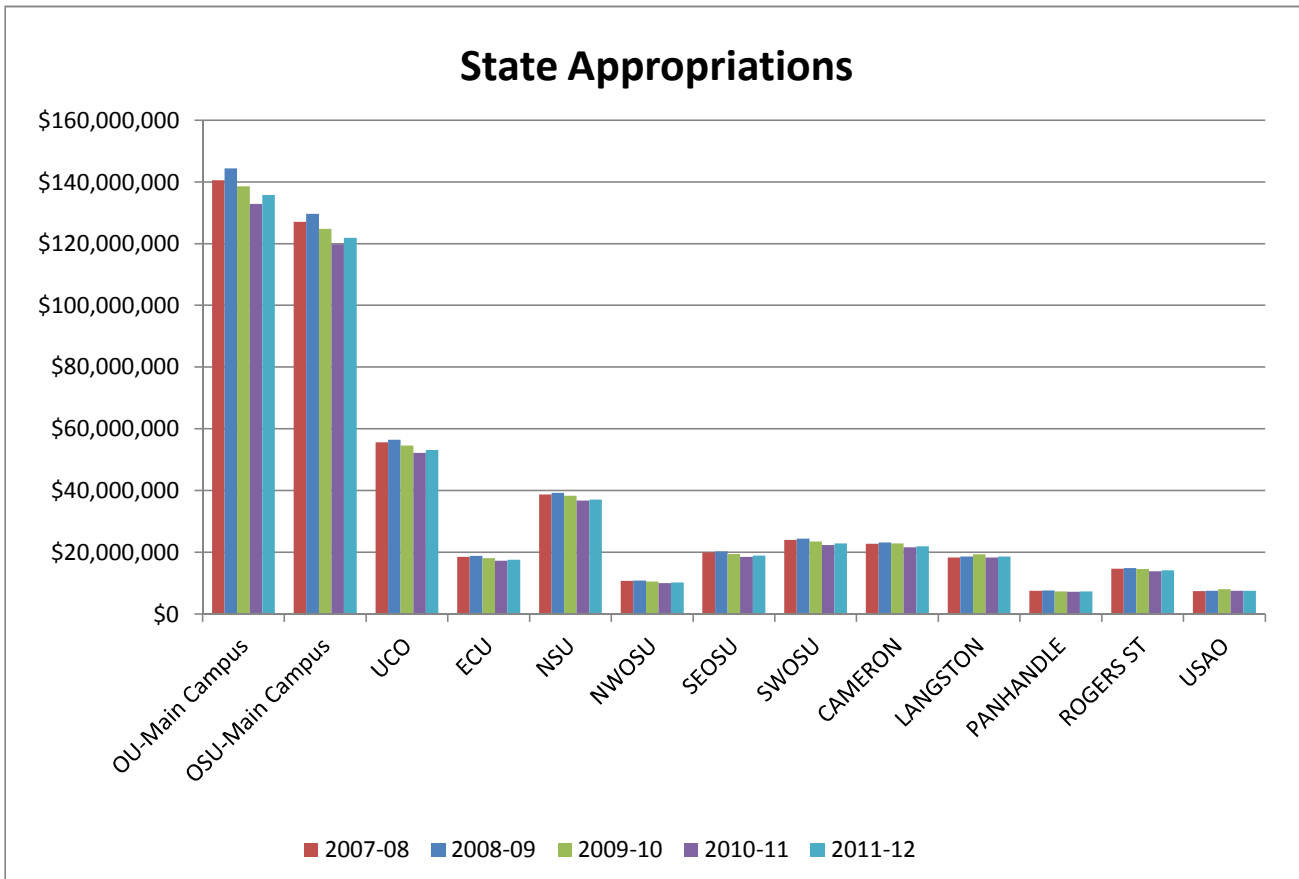

ADMINISTRATIVE COST PERCENTAGES

UNIVERSITY OF CENTRAL OKLAHOMA

Institution	Inst. Support % FY 10	Inst. Support % FY 11	Inst. Support % FY 12	Inst. Support % FY 13	Inst. Support % FY 14	FY 14* Cap
OU	4.7%	4.7%	4.6%	4.6%	4.7%	10.0%
OSU	5.0%	4.6%	4.5%	4.6%	4.6%	10.0%
UCO	8.3%	8.1%	7.6%	7.4%	8.1%	13.0%
ECU	9.9%	9.7%	8.9%	8.7%	9.7%	13.0%
NSU	9.2%	9.0%	8.6%	8.6%	9.0%	13.0%
NWOSU	7.5%	7.5%	7.0%	6.9%	7.5%	16.0%
SEOSU	8.6%	7.6%	7.9%	7.6%	7.6%	13.0%
SWOSU	7.1%	7.4%	7.6%	7.5%	7.4%	13.0%
CAMERON	9.4%	9.5%	9.9%	9.6%	9.5%	13.0%
LANGSTON	11.6%	11.9%	11.6%	12.0%	11.9%	16.0%
PANHANDLE	12.1%	12.2%	11.8%	11.3%	12.2%	16.0%
ROGERS ST	10.5%	10.4%	11.0%	10.7%	10.4%	16.0%
USAO	14.0%	14.1%	13.9%	14.0%	14.1%	16.0%

* Cap has changed over the years and is different for each tier.

Administrative Costs Percentage, FY 2014

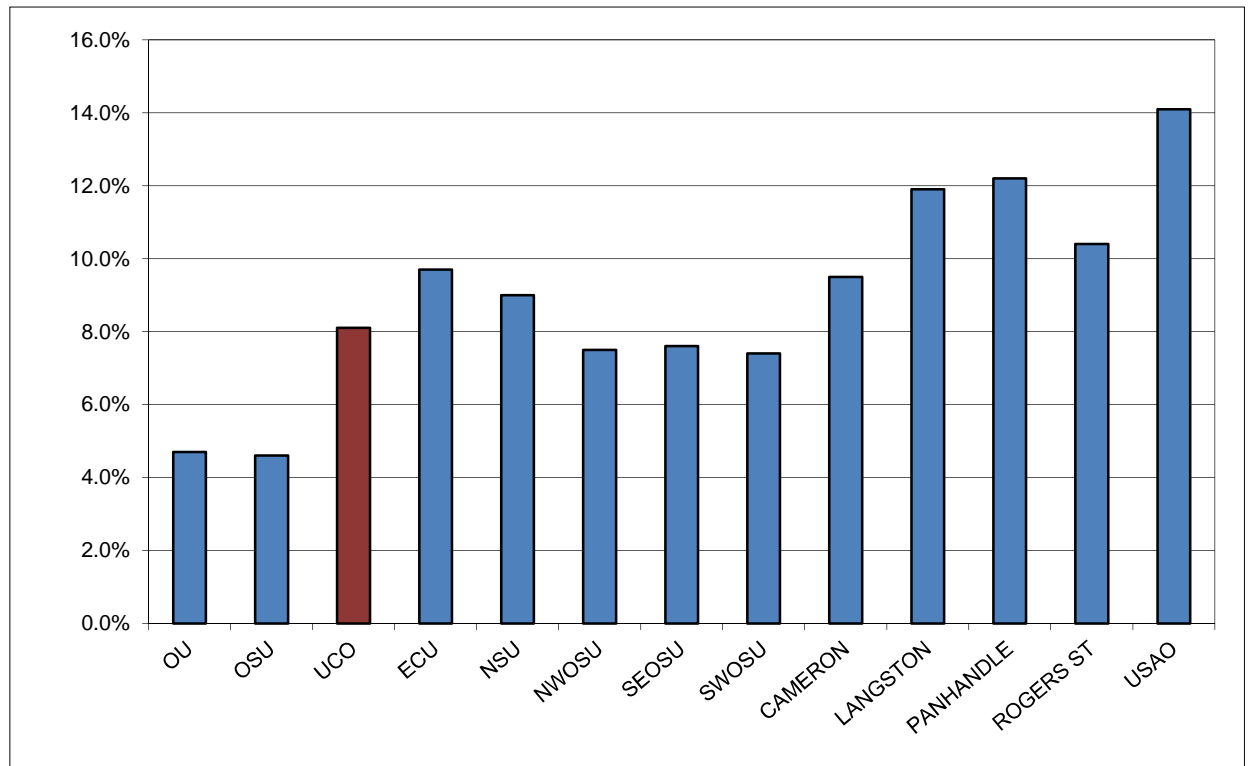

STUDENT PERCENTAGE OF E & G BUDGET

UNIVERSITY OF CENTRAL OKLAHOMA

Institution	FY 07-08	FY 08-09	FY 09-10	FY 10-11	FY 11-12
OU	41.9%	43.7%	45.4%	46.6%	48.1%
OSU	48.7%	50.5%	49.8%	53.7%	57.0%
UCO	46.0%	49.7%	49.9%	55.5%	59.4%
ECU	39.7%	46.9%	47.8%	50.2%	55.1%
NSU	40.9%	42.8%	44.8%	46.8%	50.9%
NWOSU	41.5%	43.6%	45.9%	48.3%	50.7%
SEOSU	44.9%	48.7%	50.4%	50.8%	54.1%
SWOSU	42.0%	44.3%	44.7%	47.1%	51.3%
CAMERON	43.3%	44.7%	49.3%	47.6%	51.9%
LANGSTON	33.1%	33.3%	33.8%	35.0%	38.8%
PANHANDLE	43.4%	48.5%	51.9%	55.2%	59.4%
ROGERS ST	39.2%	42.5%	45.5%	47.6%	51.8%
USAO	33.6%	35.3%	36.4%	32.3%	35.6%
Comprehensives	44.9%	46.7%	47.4%	49.7%	52.0%
Regionals	42.1%	45.1%	46.6%	49.2%	53.2%
Highest Inst. (excluding UCO)	48.7%	50.5%	51.9%	55.2%	59.4%
UCO	46.0%	49.7%	49.9%	55.5%	59.4%

Student Percentage of Total E & G Budget, FY 2010-11

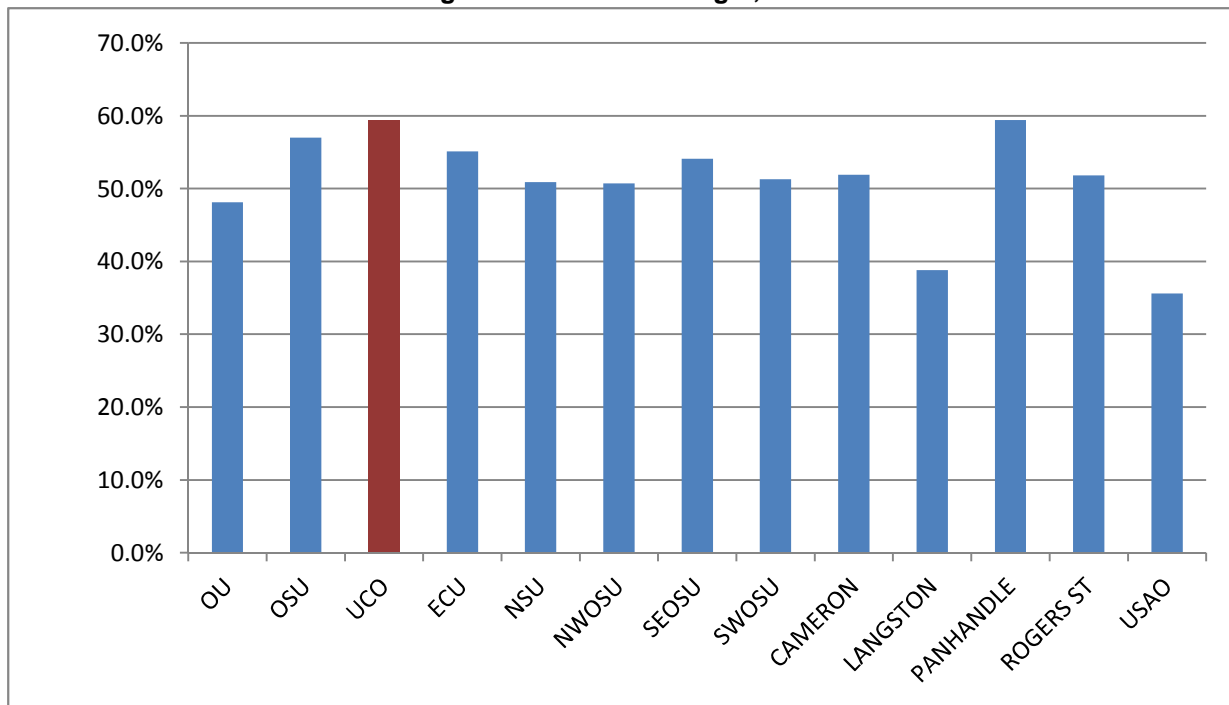

STATE APPROPRIATIONS PER FTE STUDENT BY INSTITUTION

UNIVERSITY OF CENTRAL OKLAHOMA

	State Approp. per FTE Student 2007-08	State Approp. per FTE Student 2008-09	State Approp. per FTE Student 2009-10	State Approp. per FTE Student 2010-11	State Approp. per FTE Student 2011-12
OU	\$ 6,625.29	\$ 6,872.98	\$ 6,312.24	\$ 6,309.97	\$ 6,061.70
OSU	\$ 7,101.66	\$ 7,282.56	\$ 6,704.81	\$ 5,987.22	\$ 6,306.18
Comprehensives:	\$ 6,844.14	\$ 7,060.87	\$ 6,492.27	\$ 6,152.53	\$ 6,175.36
UCO	\$ 5,026.02	\$ 4,640.03	\$ 4,145.23	\$ 3,871.64	\$ 3,823.11
ECU	\$ 4,948.44	\$ 4,967.45	\$ 4,277.17	\$ 4,029.70	\$ 4,116.02
NSU	\$ 5,292.84	\$ 5,462.90	\$ 4,704.21	\$ 4,587.74	\$ 4,853.04
NWOSU	\$ 6,383.25	\$ 6,262.53	\$ 5,220.61	\$ 5,342.63	\$ 5,453.85
SEOSU	\$ 6,117.19	\$ 6,132.07	\$ 5,195.82	\$ 5,234.84	\$ 5,270.17
SWOSU	\$ 5,393.53	\$ 5,597.72	\$ 4,830.75	\$ 4,676.21	\$ 4,696.13
CAMERON	\$ 5,425.95	\$ 5,457.61	\$ 4,451.12	\$ 4,337.74	\$ 4,294.89
LANGSTON	\$ 8,035.89	\$ 8,010.54	\$ 7,513.78	\$ 7,617.04	\$ 7,383.22
PANHANDLE	\$ 7,118.99	\$ 7,001.73	\$ 5,896.46	\$ 5,704.63	\$ 4,839.80
ROGERS ST	\$ 5,301.28	\$ 5,125.17	\$ 4,232.38	\$ 7,197.87	\$ 3,850.67
USAO	\$ 7,204.30	\$ 7,082.08	\$ 6,553.16	\$ 4,061.54	\$ 7,281.05
4-year Universities:	\$ 5,570.43	\$ 5,487.18	\$ 4,747.84	\$ 4,597.92	\$ 4,588.23
CASC	\$ 3,917.13	\$ 3,857.80	\$ 3,044.71	\$ 2,853.41	\$ 2,902.43
CONNORS	\$ 4,454.41	\$ 4,395.51	\$ 3,835.61	\$ 3,358.66	\$ 3,227.31
EASTERN	\$ 5,406.46	\$ 5,262.88	\$ 4,237.85	\$ 4,101.10	\$ 4,354.29
MURRAY	\$ 3,597.00	\$ 3,706.44	\$ 3,027.18	\$ 2,767.32	\$ 2,976.09
NEOAMC	\$ 6,237.87	\$ 6,158.21	\$ 4,753.01	\$ 4,336.64	\$ 4,057.73
NOC	\$ 3,125.12	\$ 3,210.56	\$ 2,965.42	\$ 2,778.04	\$ 2,640.80
REDLANDS	\$ 3,993.97	\$ 4,037.11	\$ 3,474.85	\$ 3,645.19	\$ 3,696.09
SEMINOLE	\$ 4,370.76	\$ 4,366.98	\$ 3,438.24	\$ 3,787.36	\$ 3,869.75
WOSC	\$ 4,499.59	\$ 4,382.64	\$ 3,133.36	\$ 2,791.33	\$ 2,728.86
OCCC	\$ 3,266.41	\$ 3,213.72	\$ 2,616.02	\$ 2,506.92	\$ 2,538.42
ROSE	\$ 4,720.01	\$ 4,775.58	\$ 3,895.80	\$ 3,623.65	\$ 3,891.36
TCC	\$ 3,456.41	\$ 3,208.33	\$ 2,689.62	\$ 2,653.08	\$ 2,706.99
2-Year Colleges:	\$ 3,868.58	\$ 3,784.61	\$ 3,118.25	\$ 2,987.17	\$ 3,028.21
All Institutions:	\$ 5,438.97	\$ 5,428.70	\$ 4,701.25	\$ 4,505.37	\$ 4,528.69

MATERIALS AND REFERENCES

UCO is required to provide a number of reports to the Federal government. Some materials or references in the UCO Factbook related to Federal information are:

IPEDS	Integrated Postsecondary Education Data System
CIP	Classification of Instructional Programs
OCR	Office of Civil Rights
NCES	National Center for Education Statistics

Similarly, the State of Oklahoma, usually through the Oklahoma State Regents for Higher Education (OSRHE), requires numerous reports. Two common references or sources are:

SRA 6	State Regents Annual reports
UDS	Unitized Data System

Other source material comes from:

ACT	American College Testing
NACUBO	National Association of College and University Business Officers
CSRDE	Consortium for Student Retention Data Exchange

DEFINITIONS

Academic Probation - Any student whose retention GPA falls below the retention requirements for a semester. Students enrolled in 30 hours or less must maintain a 1.7 cumulative GPA. Students enrolled in more than 30 hours must maintain a 2.0 cumulative GPA.

Academic Suspension - Any student who was on academic probation the previous semester who fails to raise his or her retention GPA to the required retention GPA level or to achieve a 2.00 semester GPA in regularly graded course work, not including activity or performance courses.

Budget Functional Classifications – All universities and colleges budget expenditures in accordance with the standards defined by the National Association of College and University Business Officers (NACUBO). Functional classifications are as follows:

- **Instruction** – includes expenditures for all activities that are a direct part of the instructional programs. Includes general academic programs as well as vocational-technical programs and community or continuing education.
- **Research** – includes the creation, the organization, and the application of knowledge. Does not include federal or externally funded research. That item is included in the sponsored budget, Educational and General, Part II.
- **Public Service** – includes activities to make an institution's unique resources and capabilities available as a response to a

community need or a solution to a community problem. Includes the agriculture cooperative extension services at both OSU and Langston, as well as any public broadcasting activities supported with E&G funds.

- **Academic Support** – activities that support directly one or more of the three primary functions. Library budgets are a major component of this category.
- **Student Services** – activities carried out with the objective of contributing to the emotional and physical well being of the institution’s students, as well as to their intellectual, cultural, and social development outside the context of the institution’s formal instruction program. Includes counseling and career guidance, financial aid services, student records, and student health services.
- **Institutional Support** – includes expenditures for: 1) central executive-level management and long-range institutional planning, such as the governing board, planning and programming, and legal services; 2) fiscal operations; 3) space management; 4) personnel services and records; 5) purchasing, security, storerooms; 6) faculty and staff support services not operated as auxiliary enterprises; and 7) activities concerned with community and alumni relations, including development and fund raising.
- **Physical Plant Operations** – consists of those expenditures related to operating educational facilities and grounds, including maintenance, utilities, fire protection, property insurance and similar items.
- **Scholarships and Fellowships** – are grants to students.
- **Data Processing - Academic Support** – includes computer services that provide direct support for one or more of the institution’s primary academic programs.
- **Data Processing - Institutional Support** – includes computer and data processing services that provide support for institution-wide administrative functions.

Financial Aid, Grants - includes Pell, SEOG, & State and Local Grants, as well as fee waivers.

Financial Aid, Loans - includes Perkins, Federal, & Institutional Loans.

Financial Aid, Scholarships - includes State and all other scholarships.

Financial Aid, Student Employment - includes Federal Work Study and Institutional Student Employment.

FTE, Student - calculated for Fall semester by dividing the total number of **undergraduate** credit hours produced by 15 and the total number of **graduate** credit hours by 12.

FTE, Annualized - OSRHE produces this figure by adding the total number of undergraduate credit hours produced during Summer, Fall, & Spring semesters and dividing by 30, and dividing the total number of graduate credit hours produced by 24.

Graduate Student - A student who has been formally admitted to the Graduate College and is enrolled in a Graduate Program.

Mean Age - Average age of a population.

Mode Age - The age which occurs most often in a population.

Post-Baccalaureate Student - An undergraduate student with a bachelor's degree who is taking courses for personal interest or is working on a teacher certificate.

Residual ACT Testing - ACT testing offered at UCO every week. The tests are not taken on a National Test Date. The exams are scored locally, and while they are reported to ACT, the scores are to be used only for admission to UCO.

Scholarships, Endowed - Scholarships paid with an interest amount resulting from the investment of the principle gift. The principle is always invested.

Scholarships, Pass Through - Scholarships paid to the University, which in turn pays the recipient the scholarship.

Scholarships, Spendable - Scholarships usually used for special purposes at the discretion of the Foundation.

NOTES

Because of human error, some students may have an invalid major code which cannot be assigned to a particular college or program.

Preliminary Enrollment Reports are run as of a census date established by the OSRHE. The preliminary data will vary from end-of-semester final data.

All numbers in the Factbook represent **Fall** figures, unless otherwise noted.